



THE LIBRARY OF THE
UNIVERSITY OF
NORTH CAROLINA

THE COLLECTION OF
NORTH CAROLINIANA

0370
Uy
1962
c.3



00016885220

This book may be kept out one month unless a recall notice is sent to you. It must be brought to the North Carolina Collection (in Wilson Library) for renewal.

SEP 15 2002

~~AUG 0 8 2006~~

~~MAR 0 1 2000~~

Digitized by the Internet Archive
in 2010 with funding from
University of North Carolina at Chapel Hill

DICK REPPUCCI • JERRY TOGNOLI, CO-EDITORS



THE
**YACKETY
YACK**
1962

PUBLISHED BY THE STUDENTS OF THE
UNIVERSITY OF NORTH CAROLINA AT CHAPEL HILL.
NORTH CAROLINA • TED STURM, BUSINESS
MANAGER • JULIE LATANÉ, MANAGING EDITOR

TABLE OF

THE YEAR IN RETROSPECT 4

Autumn	6
Winter	16
Spring	22

FACULTY 35

CLASSES 49

Senior	52	Pharmacy	140
Junior	92	Dental Hygiene	147
Sophomore	108	Dentistry	148
Freshman	120	Medicine	154
Nursing	134	Law	160
General Nursing and Physical Therapy	139	Public Health	166

SPORTS 171

Football	174	Track	192
Basketball	184	Tennis	200
Cheerleading	189	Golf	201
Soccer	190	Cardboard and Fencing	203
Cross-country	191	Monogram Club	204
Wrestling	194	Women's Athletic Association	206
Swimming	196	Student Athletic Council	207
Baseball	198		

CONTENTS

ORGANIZATIONS

209

Graham Memorial	212	U.N.C. Band	236
Dance Committee	215	Men's Glee Club	237
Y.M.C.A.-Y.W.C.A.	216	Student Government	238
Religious Groups	220	Men's Interdormitory Council	244
Cosmopolitan Club and International Student Club	223	Women's Residence Council	246
Publications	225	Carolina Women's Council	247
Publications Board and Secretariat	231	University Party	249
Carolina Playmakers	232	Student Government Committees	250
WUNC	234	A.F.R.O.T.C.	258
Communications Committee and Debate Squad	235	N.R.O.T.C.	263

FEATURES

269

Yack Beauty Contest	272
University Day	288
Homecoming	290
Personalities	292
Campus Chest Carnival	298
Fun	300

SOCIETIES

313

Honoraries	316
Sororities	334
Fraternities	350
Professional Fraternities	402

ADVERTISEMENTS AND INDEX

418

We are the fragments of men's dreams —

Destined to walk the winding street of the hill

We are the makers of memories, our voices
thread silver lines in the white light into mists of
night's eternity

We are the raw fiber — fresh, eager — challenging
the cast of being.

We are the paradox full blown — seekers of
silences — giving life to the fast crescendo of each
new moment

We are the composite of massed faces — each a self
possessed

We are the hunters — we are the mirror — we
are forever.

We come from the crossed roads of existence — we
run from high to low its gamut

From the quiet sand spits where the piper runs and
success is measured in the weight of worn nets:

From the sophisticated, horn-blowing city where life
is a laugh, a token, and a tall green bottle:

From the centers of industry, we come, where progress
stifles our breath:

We are from the new pastures of the mind —

From the deep red furrows of the farm

From the capitals and the cities of the world

But most of us live in this land of gray-coated
legends — in its small towns, in its heart, where
people glide through vaulted rooms on hardwood
floors — or sit on the worn bench of the corner
store — or sweat in the day's eye — and hold up
their shacks with tall white pillars — all working
in their way for a warless future — preserving
a memory of a proud past.

We are the ever-changing face of this world where
dreams are made —

We are the life giving element of the process

We are tomorrow, and tomorrow, and tomorrow.





AUTUMN



And like the seasons we are also

We, from summer's fields triumphant

Desert our grass harps, paper plates and beer cans

Climb, we must, the ivied oak and shout our challenge
to the winds

Eager we, for instant smiles reflected in converging
faces — in imaged eye of college town.

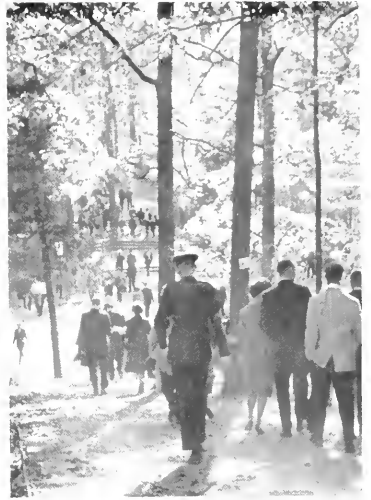

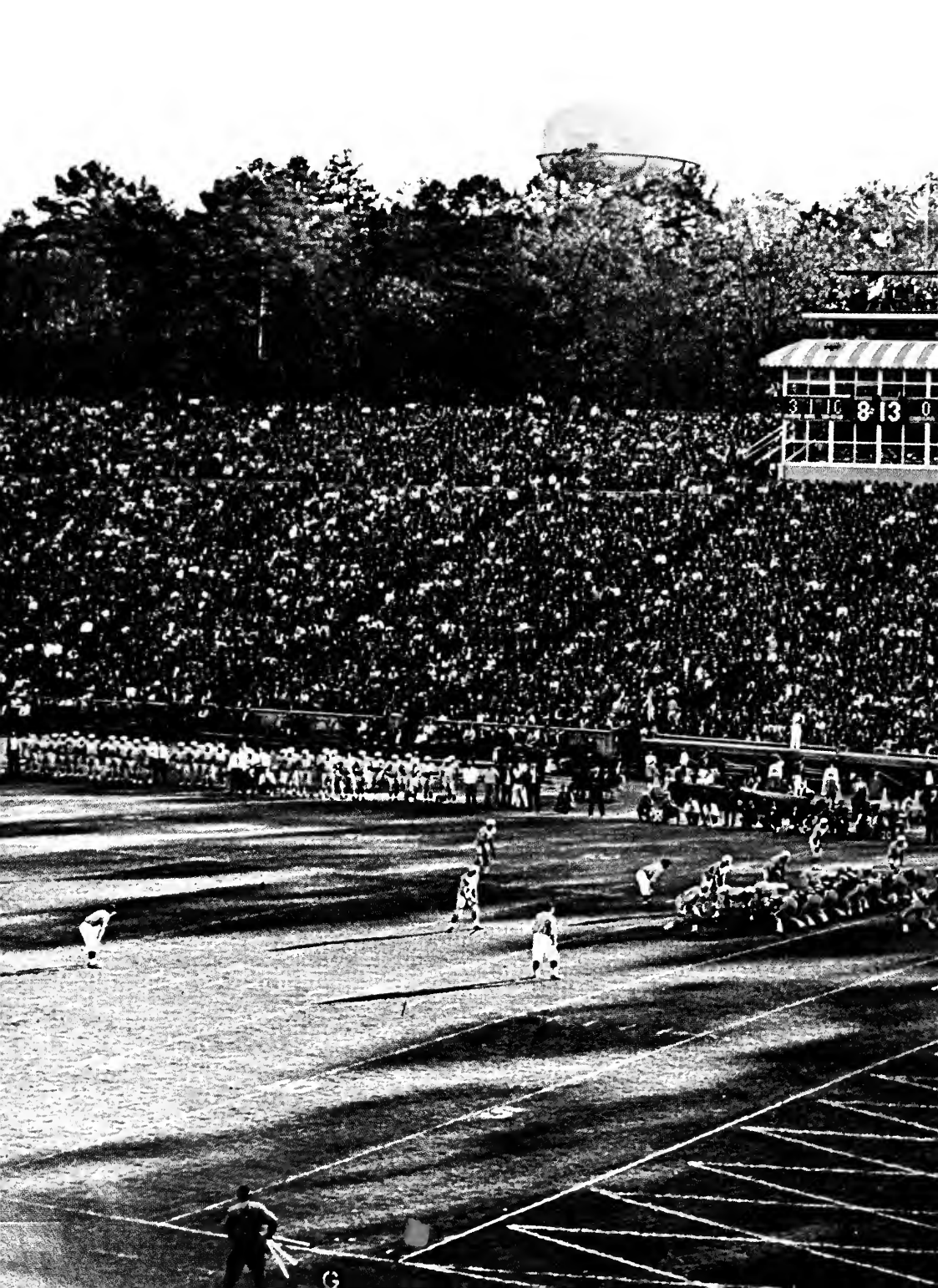

3 1 0 8 13 0



We are the bronzed leaf restless in the sneeze of
afternoon

The moments meeting on marble steps — discussions
deep over liverwurst

Art's face gloating from food-stained walls — echoes
of summer on gaudy Wurlitzers

Merchant's hand across smooth profits counter — new
vestments for the changing self

Cascades of flame, maize yellow — storms of crispness
briefly sorted by rakes and black callused hands
sent ever dashing by the pouncing race of hound

Nature's lavish battles in the branches

Stalks of corn — bound — skyward pointing

Seed pod shadows on upturned faces — harvests
gathered

We the reapers — discard and sort, and cling to the
vision of tomorrow next.





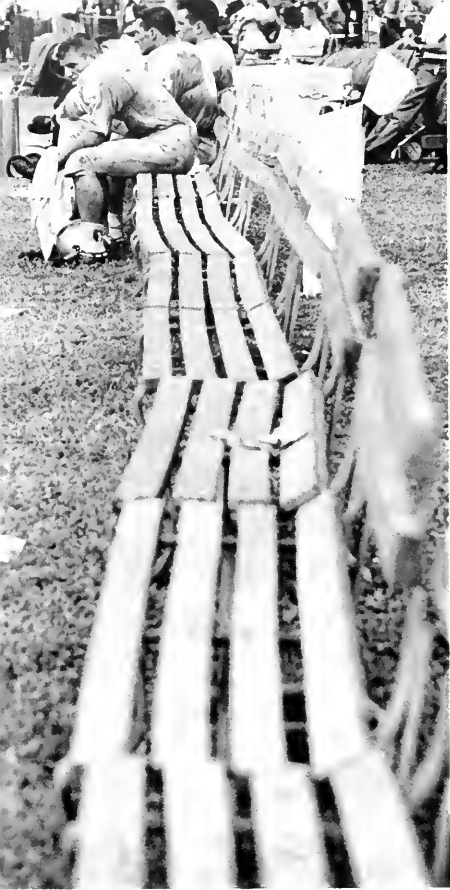



This, the defiant time — impatient — compelling

We whisper — laugh — and wail

We clench our fists and swear

And afternoons of Saturday give birth to Kenan's wars on mud scarred turf

Helmets and shields — sweat and tears — wind-wicked skirt and touseled hair

Emotions pour from our hearts and lungs, binoculars and silvered flasks

Victory's song — turning in trees tongues — in flashing neon symbols — walking the world in button-down shirts and squeeking doors, vomiting footsteps, sobs, corn crunching twos when the flick lets out.



Familiar scrawl on envelope blue — tawdry
weekends — escape from self's routine — unplanned
twists of fate

Shades of dusk — peanut hulls and melted ice —
in memoriam.





Fall scamps past on squirrels feet — gorges today's in
its fat pouches — rustles in the crisped fruit of
spring and retires to the drab

Fall's goblins, with outstretched hands — ever knocking
on the door — we are the blue on the sill of night

Hark the sound — fast die the days,





W I N T E R

We are the winter moon — stalking the gutted
stands — down lamp-lit avenues to the winking,
red-mud face of town — across the slat bridge of
decision to the naked hills

Ours is the flushed face — the snow flecked lash

We are the eyes that catch your funny smile in the
sea of bobbing others — the ears that strain to hear
your step on frozen ground — the distant voice you
tell your life to, in day tight parcels

Ours are the names cut deep in friendships tree.





We are the Weejued, hand-knit questions —
unanswered

Mad incongruency of Milton and Poppa "D" —
madras or mask?

A wet mosaic of twigs, worms and tattered leaves on
the brick walks of the mind

Ours is the grinning face in puddled beer — the
twisting shadow on the basement wall — the wispy
veils of smoked silences — spasms of UT to hollow
peanut's crunch.





We are the hushed chuckle — the convulsive
spurt — the silence between thought and word — the
chip-toothed shadows on crusted white

Our heart, the harbor of May dreams, like seeds
forgotten beneath the snow

Our pulse, clean beat of leather globe on Woollen's
court

From the linked arms of moon and dawn we come in
twos, whispering, crying in threes and fours around
bare trees of night — sipping coffee's black.





We are the throng of frost bitten noses — the unsipped
“bud” — the burnt out filter

We play at life — a full house — wild deuces all —
some may win this game of hearts

We are the army of cold knees, spitting fires — torn
pages, underscored

Our song — sung through Babled windows — and
thick chapped lips of black men

Night slinks through branches ribs

So walks the eye of Dei through the chained songs of
concrete and slush pools — while todays and
yesterdays are swept in neat piles and journals
speak of tomorrows.



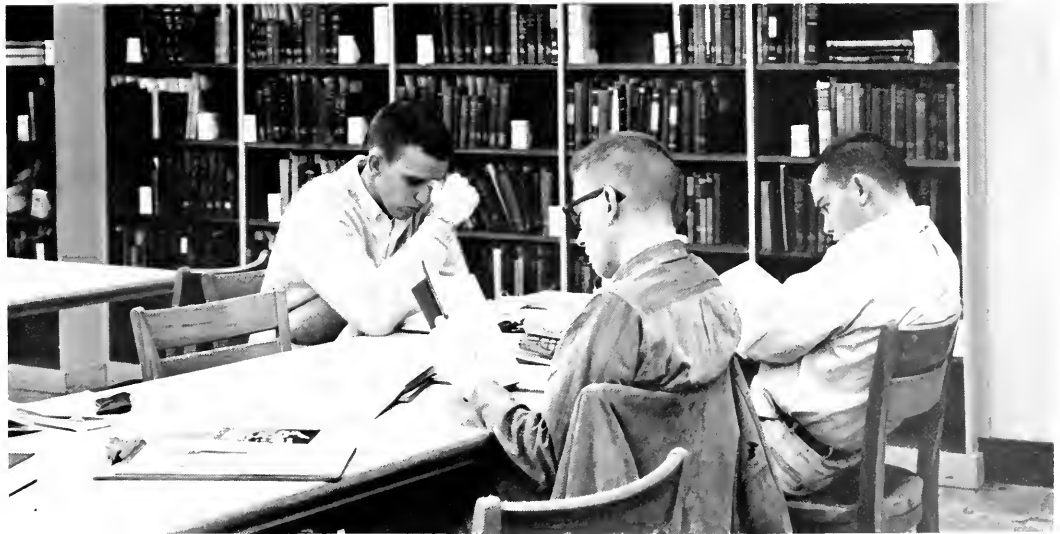

SPRING



We are the warm intimacy that is spring — the fond
brush of petals on the cheek of dawn — happiness —
wax paper wrapped in wicker baskets — the
bursting bubble in the stream — the dappled lawn

We are the velvet nose of cow, nibbling young whiskers
of the field — the evanescent puff of mist

We stretch our arms with March's madness, fling
open the blinding portals of memory — leave
night's patterns on our ceilings and hurry past
shaded knives in welled stairs of Tuesdays last

We are the wash-and-wear, short-sleeved tribe, with
wind strung hair — Thursday's sun dances, and
Monday's rain.







We are the morning's sight in the June barked sapling

We, the pastel masquerade, mad-hatted trees — rival
to disheveled heads — barefoot bundles — nails'
toe polish

We are the petaled carpet — the sponged earth — the
unmasked soul — illogical transparencies —
walking the pebbled paths of arboretum magic

Our life, the solid smack of wood on tight bound
leather — hot rivet in steel — hammer's pound

Nostalgic sound of tower bells — lingering draughts
of old well water

We are the closing of the door.







Our forms reflect in cool Hogans face — windows of
cars flashing retreat past tall close buildings and
unlatched doors

We are the soft light on the oaken vessels of the
soul — the mid-day sun — the stone spire — the
young leaf impatient for autumn's slap

We are the final drive through mind's lamped
trails — swift coffee rivers — quick wall scrubbed
mind - - circle files of course forgotten.



We are time's blue shirt days

We are the song too soon a memory — an instant mix
of belching horn and chuckling thumb drum — the
uncertain laugh

Our symphony by the sea — played on strings of
tamarisk, through beak of gull and sifting
footprint — a surging recurrence of yesterdays —
remembered always in laughter's lines and deep
creased faces

We are the quick sipped lemonade — insanity's
disciples — dreams of peace — threats of war —
the untouched cells of suicide — the mystery in
sand crab sketches

We are the packages of tomorrow sucking existence
drops from vacuum packs.







We are the oil streaked rain slipping by — unnoticed
— the unknown crops of summer — the cacophony
of tires through meditation windows

We walk the wind with unsure feet — avoiding picket
voids of emptiness — living life in day packed spans
to the ancient creed

We live — we laugh — we love.





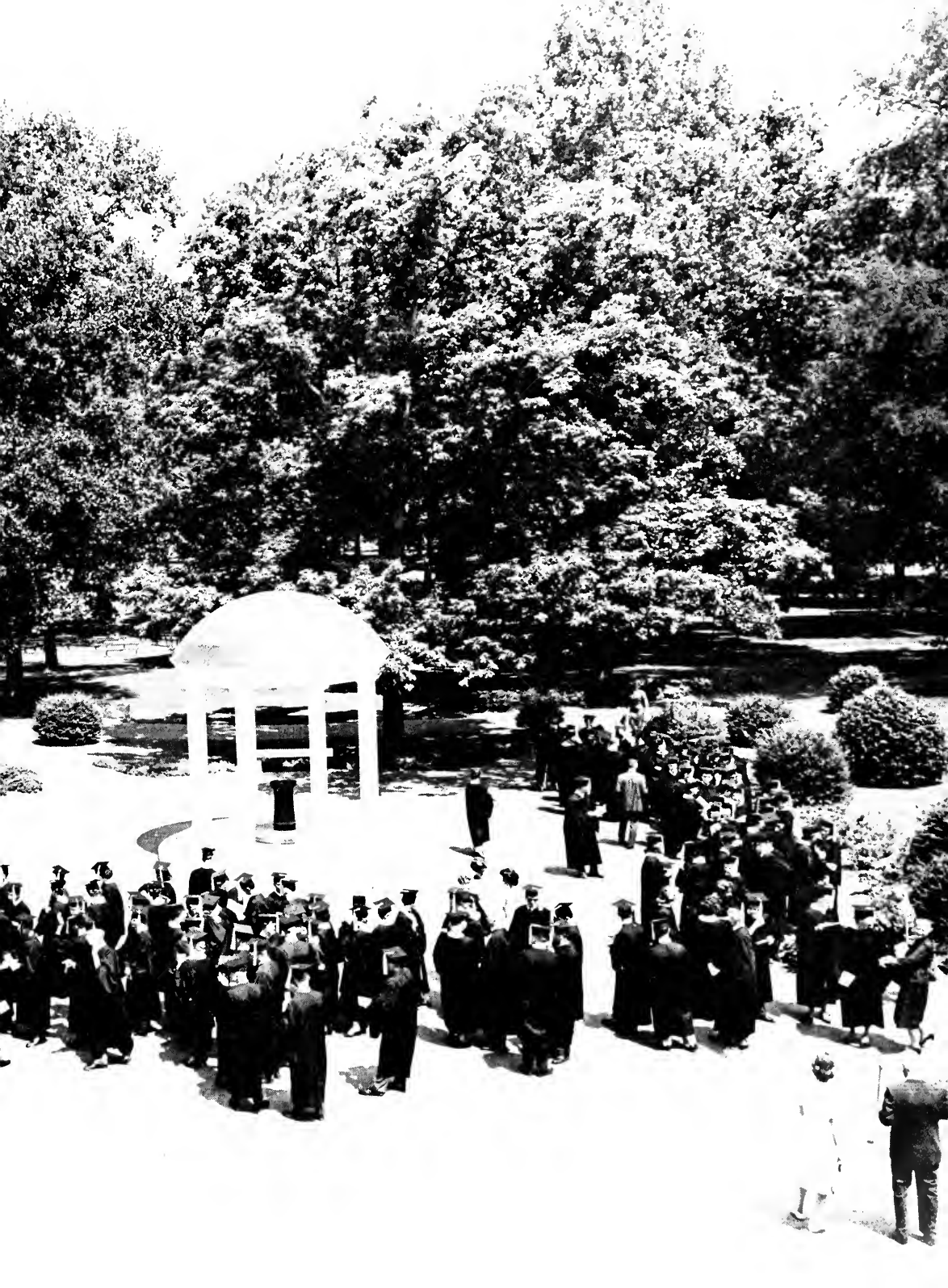





FACULTY







William Clyde Friday

**President
of the
Consolidated University
of
North Carolina**



William Brantley Aycock

**Chancellor
of the
University
of
North Carolina**



Alexander Hurlbutt Shepard, Jr.
*Business Officer and Treasurer of the
Consolidated University of North Carolina*



Donald Benton Anderson
Provost of the Consolidated University of North Carolina



Henry Toole Clark, Jr.
Administrator of Health Affairs



Frederick Henry Weaver
*Secretary of the Consolidated
University of North Carolina*



James Arthur Branch
*Business Manager of the
University of North Carolina*

James Logan Godfrey
*Dean of the Faculty of the
University of North Carolina*



Charles Milton Shaffer
*Director of Developmental Affairs
of the University of North Carolina*





Norval Neil Luxon
Dean of the School of Journalism



Henry Parker Brandis
Dean of the School of Law



Walter Rorser Berryhill
Dean of the School of Medicine



John Charles Brauer
Dean of the School of Dentistry

Maurice Wentworth Lee
Dean of the School of Business



Joseph Carlyle Sitterson
Dean of the General College
Dean of the College of Arts and Sciences

Edward Armond Brecht
Dean of the School of Pharmacy

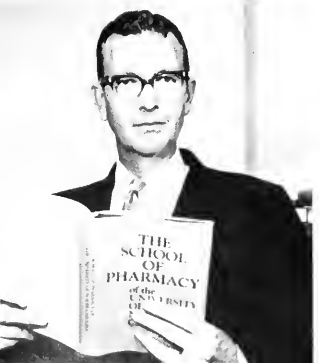

Elizabeth Louanna Kemble
Dean of the School of Nursing





George Alexander Heard
Dean of the Graduate School



Edward Grafton McGavran
Dean of the School of Public Health



Charles Cecil Bernard
Director of Admissions



Martha DeBerry
Dean of Women



Arthur Emil Fink
Dean of the School of Social Work

Charles Henderson, Jr.
Dean of Student Affairs



Arnold Perry
Dean of the School of Education



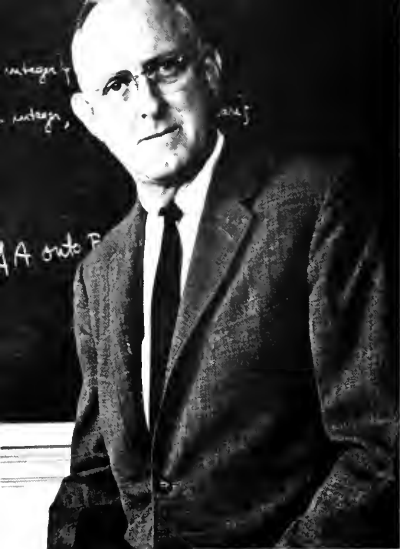

EDWARD A. CAMERON, Ph.D., 1936 (North Carolina), Professor of Mathematics, is the author of three freshman textbooks in mathematics. He is the Chairman of the Committee on Institutes of the Mathematical Association of America and has been the director of five National Science Foundation Institutes for high school teachers of science and mathematics. He is a member of the American Mathematical Society and the Mathematics Association of America. Dr. Cameron was one of the originators of the Freshman Honors Program at the University of North Carolina and he is, at present, the Chairman of the Faculty Council on Honors.



RUPERT B. VANCE, Ph.D., 1928 (North Carolina), Kenan Professor of Sociology, has as his special field of study the human and regional geography of the South. Dr. Vance is associated with the Institute of Research in Social Science of the University of North Carolina, and is co-editor of its research periodical *Social Forces*. He is a member and past President of the American Sociological Society, and a member of the Southern Sociological Society. Dr. Vance has written numerous articles and his book, *Human Geography of the South*, received the Mayflower Cup as the most outstanding book of non-fiction written in North Carolina.

HUGH T. LEFLER, Ph.D., 1931 (Pennsylvania), Kenan Professor of History, is a member of the American Historical Association, the Southern Historical Association, the Society of American Historians, and past President of the North Carolina Literary and Historical Association. He has written some nineteen books, including an outstanding college text, *Colonial America*. In 1959, Dr. Lefler received an honorary doctor of laws from Duke University, and he was the recipient of the Mayflower Cup for the outstanding non-fiction book in North Carolina in 1951. At present, Dr. Lefler is engaged in an enlargement of one of his North Carolina history texts.



ELIE M. ADAMS, Ph.D., 1918 (Harvard), Professor of Philosophy, is a member of the Executive Committee of the American Philosophical Association. He is the author of several philosophy books and a contributor to various journals. He has also written several articles which will appear in an encyclopaedia. At present, Dr. Adams is working on two new books. His most recently published work is *Ethical Naturalism and the Modern World* which appeared in 1960.



DI DLEY J. COWDEN, Ph.D., 1931 (Columbia), Professor of Economic Statistics, is the author of two best-sellers in the technical field as well as numerous other books and articles. He is a member of the American Economic Association, the Econometric Society, and the Institute of Mathematical Statistics. Dr. Cowden is a Fellow of the American Statistical Association and a Fellow of the American Association for the Advancement of Science. Dr. Cowden is at present involved in the analysis of economic time series.



ALBERT E. RADFORD, Ph.D., 1918 (North Carolina), Professor of Botany, is especially interested in the native growing flora of North Carolina and South Carolina. He has contributed articles to several professional botanical journals, including *Rhodora*. At present, Dr. Radford is engaged in research on the study of all native growing plants in North Carolina and South Carolina. This project is being supported by a grant from the National Science Foundation.

GLEN HAYDON, Ph.D., 1932 (Vienna), Kenan Professor of Music and Chairman of the Department of Music, has served as President of the Music Teachers' National Association and President of the American Musicological Society. He is a composer and has also written numerous articles and books about music. He has been instrumental in the development of a strong music department with an excellent faculty and a good library. At present, Dr. Haydon is working on a history of the polyphonic hymn in the Renaissance.

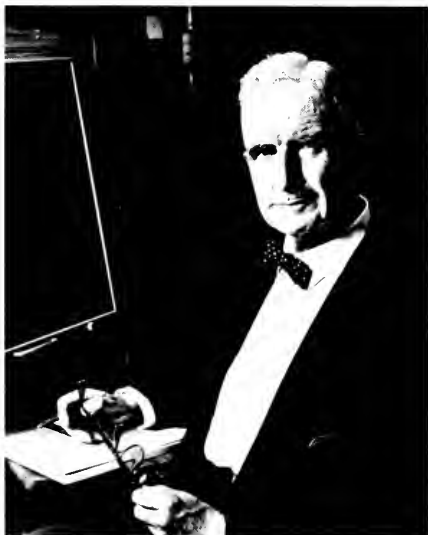

WERNER P. FRIEDRICH, Ph.D., 1932 (Harvard), Schweizerisches Staatsexamen, 1931, Kenan Professor of German and Comparative Literature and Chairman of the Department of Comparative Literature, has served as the American Representative to the International Federation for Modern Languages and Literature, Secretary-General of the International Committee for Comparative Literature. He is a noted author, and his books include *Outline History of German Literature*. Dr. Friedrich was elected President of the International Comparative Literature Association, and he is associate editor of the *Revue de Littérature Comparée*.



LYMAN A. COTTEN, Ph.D., 1941 (Yale), Professor of English, is well-known among the students for his stimulating courses ranging from sophomore literature to modern poetry. He is a member of the Modern Language Association, the National Association of Teachers of English, and the College English Association. He is a past faculty member of the Publication Board. In recognition of Dr. Cotten's excellence in teaching, he was the recipient of a Tanner Award in 1961. At present, Dr. Cotten is working on an edition of a nineteenth century poem.





JOHN M. EHLE, JR., A.M., 1953 (North Carolina), Associate Professor of Radio, Television and Motion Pictures, is the author of *American Adventures*, a radio series which won numerous prizes, including two awards from the Ohio State Exhibition for Radio and Television, two George Washington Honor Medals from the Freedoms Foundation, and a special citation from the National Conference of Christians and Jews. Dr. Ehle's stories and articles have appeared in national magazines and some of his plays have been produced for national television. He is the author of several novels and biographies. His most recent book is *Lion on the Hearth* published in 1961.



HAROLD HOTELLING, Ph.D., 1921 (Princeton), Kenan Professor of Statistics, is an international authority in his field and has lectured in numerous foreign universities such as Paris, Brussels, and London. He is a consultant to the Gulf Research and Development Corporation, and the U. S. Navy. He is a Fellow of the Royal Economic Society, and an Honorary Fellow of the Royal Statistical Society. On his last birthday, his fellow statisticians published two volumes in his honor. Dr. Hotelling's special field of study is welfare economics and the incidence and effect of taxation.



SAMUEL B. KNIGHT, Ph.D., 1938 (North Carolina), Professor of Chemistry, is noted among students for his clarity of explanation of the most difficult chemical concepts. He is a member of the American Chemistry Society, and the Eli-sha Mitchell Scientific Society. He has written a number of articles and has prepared and organized a series of educational programs for a college television course in chemistry. Dr. Knight co-authored the text *Fundamentals of Physical Chemistry* and contributed to the *Encyclopedia of Science*. In 1959, Dr. Knight received a Tanner Award for excellence in teaching.



DONALD P. COSTELLO, Ph.D., 1931 (Pennsylvania), Kenan Professor of Zoology, has as his special field of research experimental embryology and cytology. He is a Fellow of the Institute Internationale d'Embryologie, a member of the Editorial Board of the journal of *Growth*, a member of the Executive Committee of the American Society of Zoologists, a Trustee of the Marine Biological Laboratory at Wood-Hole, Massachusetts, and a Consultant to the National Institutes of Health to the Research Grants Division. He is the managing editor of *The Biological Bulletin* and the author of numerous papers for scientific journals. Dr. Costello has a five year research grant from the National Institutes of Health.



HARRY E. DAVIS, M.A., 1940 (Columbia), Professor of Dramatic Art and Chairman of the Department of Dramatic Art, gets a great deal of practical experience in his field as Director of *Unto These Hills*, an outdoor drama presented in North Carolina, and as Director of the famous Carolina Playmakers at the University of North Carolina. He is President of the South Eastern Theater Conference and on the Board of Directors of the American Educational Theater Association. Professor Davis is a member of the International Council of the Arts and the State Arts Council.



JOHN G. KUNTSMANN, Ph.D., 1938 (Chicago), Professor of German and Chairman of the Department of Germanic Languages, is a member of the Modern Languages Association, and a member and past President of the Association of Teachers of German in the United States. He is on the editorial board of *Modern Philology*, and a past research director of the Lutheran Academy for Scholarship. Dr. Kuntsmann is also a member of the Society for the Advancement of Scandinavian Studies. This year Dr. Kuntsmann was the recipient of the Great Cross of Merit of the Federal Republic of Germany at Bonn in recognition of his outstanding contributions in the field of Germanics.

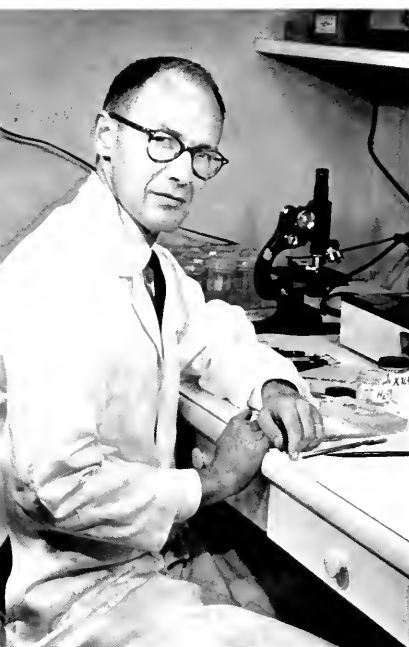

HARVEY E. LEHMAN, Ph.D., 1948 (Stanford), Professor of Zoology, has recently received a grant from the Institute of Muscle Research. He is a member of the Society of Zoology, and was in charge of an experimental embryological course at the Bermuda Biological Station. Dr. Lehman has written numerous articles for professional zoological journals as well as a laboratory manual for use in introductory zoology. Dr. Lehman was the recipient of a Tanner Award for excellence in Teaching in 1961.

DAVID G. BASILE, M.A., 1939 (Columbia), Assistant Professor of Geography, is a very familiar figure to the students since he is an advisor in the General College and serves as the faculty advisor to the student Y.M.C.A. He is a Fellow of the Social Science Research Council. His special field of interest is Latin American Geography, and he did his field work in Ecuador. Mr. Basile received a Tanner Award for excellence in teaching in 1957.



JOHN W. THIBAUT, Ph.D., 1949 (M.I.T.), Professor of Psychology and Sociology, and Chairman of the Department of Psychology, is on the Chancellor's Advisory Committee and affiliated with the Institute for Research in Social Science. One of the foremost social psychologists in the country, he is on the Board of Editors of the *Journal of Personality and Social Forces and Sociometry* and editorial consultant to *Psychological Review*. He is a member of the Research Panel for Sociology of the National Science Foundation. Dr. Thibaut is a contributor to various journals and the co-author of the celebrated textbook, *Social Psychology of Groups*.





ALFRED G. ENGSTROM, Ph.D., 1941 (North Carolina), Professor of Romance Languages, is on the Editorial Committee of the *University of North Carolina Studies in Comparative Literature*, on the Editorial Board of *Romance Notes*, and on the Editorial Board of the *University of North Carolina Studies in Romance Languages and Literatures*. Dr. Engstrom's special field of interest is French literature of the nineteenth century and he has done extensive work in the area of literary motifs and symbols. He is the author of numerous articles and reviews. This year Dr. Engstrom was named an Alumni Distinguished Professor.



ROBERT B. HOUSE, LL.D., (Catawba; Bowdoin), University Professor of English and Classics, is still affectionately known as Chancellor House since he made many outstanding contributions to the University of North Carolina in this position from 1945-1957. Dr. House has now returned to the classroom and students to teach several very popular courses in Greek and Latin Literature enhanced with his own sound philosophy and harmonica playing.



SAMUEL S. JONES, Ph.D., 1936 (Oxford), Professor of Political Science, was a Rhodes Scholar, and has been a Burton Craig Professor of Political Science since 1956. He served as Chairman of the Chancellor's Committee on International Studies in 1959. He is the author of several books and a contributor to various periodicals. Dr. Jones served as an officer in the U. S. State Department from 1942-1956. During the fall semester of this year, Dr. Jones taught a seminar at the Johns Hopkins Center for Advanced Studies.

KENNETH M. BRINKHOU, M.D., 1932 (Iowa), Professor of Pathology and Chairman of the Department of Pathology, is an international authority and research specialist in hemophilia. He is a member of the committee on blood coagulation of the National Research Council, a member of the medical advisory committee of the National Hemophilia Foundation, a scientific consultant to the Armed Forces Institute of Pathology, and Chairman of the Hematology Study Section of the United States Public Health Service. Dr. Brinkhous was voted the "best teacher" by the U.N.C. medical class of 1960. Last year, Dr. Brinkhous was awarded the O. Max Gardner Award for his research in blood disease and for his outstanding teaching and training of pathologists.





URBAN T. HOLMES, JR., Ph.D., 1923 (Harvard); Litt.D. (Washington and Lee), Kenan Professor of Romance Philology, is one of the outstanding language scholars in this country. He has served on the executive council of the Modern Language Association and as President of the South Atlantic Modern Language Association. He is a Fellow of the Medieval Academy and, in 1951, Dr. Holmes was awarded the medal of the Chevalier of the Legion of Honor by the French government. Dr. Holmes is editor of the *University of North Carolina Studies in the Romance Languages and Literatures* and editor of *Romance Notes*, a journal published by the Department of Romance Languages.



BERNARD BOYD, Th.D., 1946 (Union Theological Seminary in Virginia), Professor of Biblical Literature, has been a James A. Gray Professor of Biblical Literature at the University of North Carolina since 1950. He is a member of the Society of Biblical Literature and Exegesis, the American Schools of Oriental Research, and the National Association of Biblical Instructors. He is engaged in educational television and has taught many students through this medium. Dr. Boyd was the recipient of a Tanner Award for distinction in college teaching in 1956.



LOREN C. MACKINNEY, Ph.D., 1925 (Chicago), Kenan Professor of Medieval History, is especially interested in medieval history and particularly medical history during this period. He is on the editorial board of the *American Historical Review* and *Manuscripta*. He serves on a Liaison Committee on Microfilming for several learned societies. Dr. MacKinney is a past Chairman of the Honors Committee, and a past member of the Screening Committee for Fulbright Grants. At present, he is on the Advisory Board of Humanities. He is a member of the Medieval Academy and the Southern Historical Association. Dr. MacKinney has written an outstanding text entitled *The Medieval World* and contributed to numerous journals.

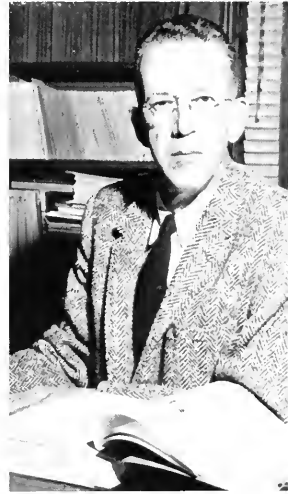

MAURICE W. LEE, Ph.D., 1939 (Chicago), Professor of Economics and Business and Dean of the School of Business Administration, is one of the leaders of thought on collegiate business education in this country. He has devoted a considerable amount of his energies to the work of the American Association of Collegiate Schools of Business, serving, at various times, as President, Vice-President, and Chairman of the Committee on Standards of this organization. Dean Lee has served as a consultant to a variety of business firms, and to both the executive and legislative branches of the federal government. He has held various positions in the Office of Price Administration, including that of Executive Assistant to Administrator Chester Bowles. Dean Lee is the author of a variety of papers and books, including the major study *Economic Fluctuations: Growth and Stability*.



EVERETT D. PALMATIER, Ph.D., 1951 (Cornell), Kenan Professor of Physics and Chairman of the Department of Physics, has taken cosmic radiation as his special field of research. Last year, Dr. Palmatier had a National Science Foundation Senior Post-Doctoral Fellowship and spent the year studying at the University of Bristol, England. At present, Dr. Palmatier and his assistants are engaged in designing a satellite-borne experiment to measure cosmic rays above the atmosphere.





CLASSES





SENIORS

And like the longest day,
This phase must end.

SENIOR CLASS OFFICERS: Caroline Hewes, Social Chairman;
Kathy Fulemwidler, Secretary; Ward Marslender, Vice-President;
Wade Hargrove, Treasurer.



Ray Farris
President

We walk the old walks—older now
Past the well,
Over the slat bridge to the wind,
In whispers—
Too much of ourselves we leave in your streets
And too many are our footprints
Now deserted in your valleys
And if this is our day of harvest—
In what fields will our crops thrive?

We leave you
With a formless laugh in the crowd
And hollow echoes in the night,
And at day's end when our eyes we close
You will be the Hill of our memory,
Though we close our ears to the turmoil of the world
You will be the faint song we hear—
You were the brief walk across the face of time.

CLASS OF '62

ABELL, JAMES CURTIS Yanceyville
A.B. IN CHEMISTRY, Y.D.C. (1); Student Government (3).

ABSHER, HENRY GRAY North Wilkesboro
B.S. IN BUSINESS ADMINISTRATION, *Sigma Phi Epsilon*, President (1); G.M.A.B. (2); I.F.C. (1); Orientation Counselor (1); Student Government (2); University Party (2, 3, 4).

ACTON, MARTHA ANN Danville, Ky.
A.B. IN EDUCATION, Baptist Student Union (3, 4); Y.W.C.A. (3, 4).

ADAMS, JAMES BULLA High Point
B.S. IN INDUSTRIAL RELATIONS, *Sigma Chi*; Gingham; Golf; Y.M.C.A.; University Party.

ADDLESTONE, DAVID F. Sumter, S. C.
A.B. IN INTERNATIONAL STUDIES, *Zeta Beta Tau*; I.F.C. (1).

ADLER, BARRY LYNN Morganton
A.B. IN ZOOLOGY, *Tau Epsilon Phi*; Hillel Foundation (1, 2, 3, 4).

ALFORD, MARY ELIZABETH Anawalt, W. Va.
A.B. IN SOCIOLOGY, *Alpha Gamma Delta*; Student Government (3, 4); University Party (3, 4); Wesley Foundation (3, 4); *Yachsky Jack* (3, 4); Y.W.C.A. (3, 4); Orientation Counselor (1); Order of the Golden Bear (1).

ALLEN, ARCH TURNER, III Raleigh
B.S. IN BUSINESS ADMINISTRATION, *Zeta Psi*; Gingham (2, 3, 4); Order of Minutemen.

ALLEN, JANE COX Lambert, Miss.
A.B. IN POLITICAL SCIENCE, *Chi Omega*; University Party (3, 4); Y.W.C.A. (3, 4); Student Government (4).

ALLEN, JANE ROGERS Newbern, Ala.
A.B. IN PSYCHOLOGY, Dormitory Officer (1); Student Government (1).

ALLEN, SARA JO Carthage
A.B. IN EDUCATION, *Alpha Delta Pi*; Baptist Student Union (3, 4); Carolina Symposium (3); Orientation Committee, Women's Coordinator (1); Student Government (3); University Party; Y.D.C. (3, 4); Y.W.C.A. (3, 4).

ALSOP, KATHERINE FAIR Ocala, Fla.
A.B. IN JOURNALISM, *Pi Beta Phi*; Press Club (3), President (4); University Party (3, 4); Y.W.C.A. (3); Student Government (3).

ANDERSON, EMILY WESCOTT Wilson
A.B. IN EDUCATION, *Delta Delta Delta*; G.M.A.B. (3, 4); Y.W.C.A. (3, 4); University Party (3, 4).

ANDERSON, RONNIE NELSON Winston-Salem
A.B. IN BUSINESS ADMINISTRATION.

ANDREAE, DONALD D. Birmingham, Mich.
A.B. IN HISTORY, *Chi Psi*; University Party; Westminster Fellowship; Y.M.C.A.



ARCHIE, PETER BURNS Kinston
A.B. IN BUSINESS ADMINISTRATION, *Kappa Sigma*; *Phi Eta Sigma*; I.F.C. (3); Order of Minutemen; University Party.

ARUMI, FRANCISCO Quito, Ecuador, S. A.
B.S. IN PHYSICS, Cosmopolitan Club (2, 3, 4); American Institute of Physics (3, 4); *L'Ordre des Elites* (3, 4); *Socor* (2).

AVENT, FRANK HARPER Florence, S. C.
B.S. IN BUSINESS ADMINISTRATION, *Lambda Chi Alpha*.

AVENT, FRED CAMPBELL Florence, S. C.
B.S. IN BUSINESS ADMINISTRATION, *Lambda Chi Alpha*; Y.M.C.A. (1, 2).

AVERY, ANDREA WILLENE Atlanta, Ga.
A.B. IN EDUCATION, *Kappa Kappa Gamma*; Student N.E.A. (3, 4).

AVERY, FRANK WALTON Winston-Salem
CANDIDATE B.S. IN MEDICINE, *Alpha Epsilon Delta*; *Tennis* (1); Westminster Fellowship (1); Y.M.C.A. (1); Freshman Camp Counselor (2, 3, 4).

AVETT, CLEGG WALLACE Hudson
A.B. IN JOURNALISM.

BAGGETT, BARBARA ELLEN Daytona Beach, Fla.
A.B. IN ENGLISH EDUCATION, *Alpha Delta Pi*; Canterbury Club (1); University Party (3, 4); Y.W.C.A. (3, 4); Co-Editor of Rush Manual (3).

BAILEY, ALFRED RENO Cliffside
A.B. IN RADIO, TELEVISION AND MOTION PICTURES, *Cardboard* (1); W.M.C. (1, 2, 3); Manager (1).

CLASS OF '62

BAILEY, CONRAD ZIEGLER, JR. Elizabeth City

A.B. IN CLASSICS, Canterbury Club.

BAILEY, JON PENNINGTON McLean, Va.

B.S. IN BUSINESS ADMINISTRATION, Men's Glee Club (2, 3, 4); University Club (1); Wesley Foundation (1, 2); *Bookery Book* (3, 4); Y.M.C.A. (1, 2).

BAIR, ANNA ELIZABETH Winston-Salem

A.B. IN ART, *Pi Beta Phi*; University Party, Commencement Marshal.

BAITY, WILLIAM ANTONY Geneva, Switzerland

B.S. IN PHYSICS, Cosmopolitan Club (3, 4); Student Legislature (2); *Socra* (1); American Institute of Physics (3, 4); *L'Ordre des Elites* (3, 4).

BAKER, BARNES KIMBALL Elkins Park, Pa.

A.B. IN HISTORY, Men's Glee Club (3, 4); Student Government (1); Westminster Fellowship (1); Y.D.C. (3, 4).

BAKER, ROBERT HOMER, JR. Wilmington

B.S. IN MARKETING.

BANGS, MARY MALINDA Brevard

A.B. IN EDUCATION, *Delta Omicron*; Dornbush Orator (1); University Chorus (3, 4); Women's Residence Council (1); Dorm House Council (1).

BARNES, LARRY ALLEN Fairmont

A.B. IN RADIO, TELEVISION AND MOTION PICTURES, Men's Glee Club (1, 2); Carolina Playmakers (1, 2, 3); Wesley Foundation (2, 3, 4); W.N.C. (1, 2, 3, 4); W.N.C.-TV (1); Y.M.C.A. (1, 2, 3).

BARNES, LARRY RUFUS Kannapolis

B.S. IN BUSINESS ADMINISTRATION, Baptist Student Union (1, 2); Dormitory Officer (2); Y.M.C.A. (1, 2).

BARNHILL, MAURICE VICTOR, III Wilmington

B.S. IN PHYSICS, *Phi Beta Kappa*; I.D.C. (3); Westminster Fellowship (1, 2, 3, 4); American Institute of Physics (3, 4).

BARNWELL, JAMES ALEXANDER, JR. Burlington

B.S. IN BUSINESS ADMINISTRATION, *Sigma Nu*; Orientation Counselor (3); University Party (1, 2, 3, 4); Y.M.C.A. (1, 2, 3).

BARR, NANCY LUCILE Hennessey, Okla.

A.B. IN JOURNALISM, *Carolina Handbook* (1); *Daily Tar Heel* (3, 4); Dormitory Officer, President (1); G.M.A.B. (1); N.S.A. (1); Orientation Counselor (1); Press Club (3, 4); Y.W.C.A. (3, 4); Women's Residence Council (1).

BARSHAY, HYMAN STADIEM Wilson

A.B. IN POLITICAL SCIENCE, *Zeta Beta Tau*; University Party (2, 3, 4).

BARTLETT, EUGENIA LYNNE West Palm Beach, Fla.

A.B. IN JOURNALISM, *Kappa Tau Alpha*; Carolina Women's Council (3, 4); Dormitory Officer (1); Press Club (3, 4); Westminster Fellowship (3, 4).

BASINGER, ANDREW MARSHALL Charlotte

A.B. IN POLITICAL SCIENCE, *Sigma Chi*; Student Government (1, 2, 3); University Party (1, 2, 3, 4).

BEAKLEY, KATHLEEN Jacksonville, Fla.

A.B. IN GERMAN.

BEALE, JOHN CARRELL Elkin

A.B. IN SOCIOLOGY.

BEAN, RICHARD C. Haddonfield, N. J.

B.S. IN BUSINESS ADMINISTRATION, *Sigma Nu*; Y.M.C.A. (1, 2, 3, 4); University Party (1, 2, 3, 4).

BEASLEY, WILLIAM KEFF Monroe

B.S. IN BUSINESS ADMINISTRATION, G.M.I.

BEATY, ROBERT ARCHIE, JR. Monroe

B.S. IN MARKETING, *Phi Gamma Delta*, U.F.A. (2, 3); N.R.O.I.C. (1, 2, 3); Order of Bonhofs (2, 3, 4); Orientation Counselor (1); Y.M.C.A. (1, 2).

BECKNELL, JULIA ELAINE Concord

A.B. IN ART EDUCATION, Student N.E.A. (3, 4); Wesley Foundation (1).

BELL, CHRISTOPHER J. Washington, D. C.

A.B. IN INTERNATIONAL STUDIES, Consolidated University Student Council (2).

BELL, HONNAN DEWEY Goldsboro

A.B. IN EDUCATION, *Delta Delta Delta*.

BELL, JOSEPH OSCAR, III Tuxedo

A.B. IN EDUCATION, *Phi Phi*; Basketball, Freshman Manager; Consolidated University Student Council (2); G.M.A.B. (2, 3); Men's Honor Council (1); Men's Glee Club (1); Orientation Counselor (2); Student Government (2, 3, 4); Swimming (1); University Party (1, 2, 3).



CLASS OF '62

CHASON, HENRY VOLLERS, JR. Wilmington
B.S. IN INSURANCE. *Pi Kappa Phi*; *Yachets Yac* (C); Y.B.C. (C, D); University Parts (C).

CHILDERS, JOSEPH ROGER Mocksville
A.B. IN BOTANY. Baptist Student Union (C, 2, 3, D).

CHOSTNER, JUDITH ANN Greensboro
A.B. IN POLITICAL SCIENCE. *Alpha Gamma Delta*; Orientation Committee (C); Student Government (C, D); University Party (C, D); Y.B.C. (C, D); Y.W.C.A. (C, D).

CLAIBORNE, DOROTHY MEADE Atlanta, Ga.
A.B. IN ART. *Pi Beta Phi*; *Cantebury Club* (C, D); Carolina Symposium (C); Orientation Counselor (C); University Party (C, D); Women's Honor Council (C, D); Women's Residence Council (C); Y.W.C.A. (C, D).

CLARK, EVANGELINE HINSON Monroe
B.S. IN MEDICAL TECHNOLOGY. *Alpha D Iota Pi*; Orientation Counselor (C); University Party (C, 3, D).

CLARK, EVERS DEN LEAVITT, JR. New York, N. Y.
A.B. IN ENGLISH. *Alpha Tau Omega*; Basketball (C); Newman Club (C, 2, 3, D); Orientation Counselor (C); Y.M.C.A. (C, 2, 3, D).

CLARK, JAMES WILFORD, JR. Conover
B.S. IN BUSINESS ADMINISTRATION. Lutheran Student Association (C, 2, 3).

CLARK, JOYCE ELLEN Rocky Point
A.B. IN EDUCATION. Baptist Student Union (C); Y.B.C. (C, D); Student N.E.A. (C, D).

CLARK, LYNNE SAUNDERS Northwoods Glenside, Pa.
A.B. IN SOCIOLOGY. *Kappa Delta*; Angel Flight (C); University Party (C, D); W.A.A. (C); Y.W.C.A. (C, D).

CLARK, ROSEMARY ANN Hendersonville
A.B. IN PHILOSOPHY. Orientation Counselor (C).

CLARK, TONY FRANKLIN Lumberton
B.S. IN GEOLOGY.

CLINARD, JOHNSON BURNS Winston-Salem
A.B. IN CLASSICS. *Phi Eta Sigma*; Band (C, 2, 3, D); Baptist Student Union (C, 2, 3, D); *Carolina Handbook* (C, D); Class Cabinet (C); Cosmopolitan Club (C, 3, D); Orientation Counselor (C, D); Student Government (C, 2, 3, D); Symphonic Wind Ensemble (C).

COBB, CLYDE LONDON Kings Mountain
B.S. IN ACCOUNTING. *Alpha Kappa Psi*; Baptist Student Union (C, D).

COBB, SANDRA JEAN Fayetteville
A.B. IN EDUCATION. Angel Flight (C, D); Student Party (C, D); Y.W.C.A. (C, D).

COBLE, CHARLES ALLRED Greensboro
B.S. IN PERSONNEL.



COFFMAN, DAVID MAN Cincinnati, Ohio
A.B. IN ENGLISH. *Sigma Nu*; Orientation Counselor (C); Track (C); *Yachets Yac* (C); N.M.C.A. (C, 2, 3, D); Order of the Golden Bear.

COLE, CARL Bryson City
B.S. IN CHEMISTRY. *Alpha Chi Sigma*, *Delta Phi Alpha*, *Phi Eta Sigma*, *Phi Beta Kappa*; Moral Scholar.

COLEMAN, PEGGY Chevy Chase, Md.
A.B. IN EDUCATION. *Delta Delta Delta*; University Party; Y.W.C.A.

COOKE, JAMES COFFIELD, JR. Williamston
A.B. IN ENGLISH. *Phi Mu*, *Alpha Sigma*, Band (C, 2, D); Cantebury Club (C, 2, 3, D); Y.M.C.A. (C, D); Wind Ensemble (C, D).

CORBETT, JOHN ARTHUR Marshall
B.S. IN BUSINESS ADMINISTRATION. *Delta Sigma Pi*, Seaboard and Blade (C, D); Y.B.C. (C); N.E.O.L.G. (C, 2, 3, D).

CORDON, SUSIE HARWOOD Chapel Hill
A.B. IN DRAUGHT ARTS. *Chi Omega*, Carolina Playmakers (C, 2, D); G.M.A.B. (C); Order of the Old Well (C, D); Orientation Counselor (C); Sound and Fairs (C, D); University Party (C, 2, 3, D); Valkyrie (C, D); Y.W.C.A. (C).

CORR, CHRISTOPHER JOSEPH Bronxville, N. Y.
A.B. IN RADIO, TELEVISION AND MOTION PICTURES. *Phi Kappa Sigma*; Baseball (C); Carolina Symposium (C, D); *Daily Tar Heel* (C); Dance Committee (C, D); G.M.A.B. (C, 2, 3); N.S.A. (C, D); Newman Club (C, 2, 3, D); Student Party (C, D); Swimming (C); University Party (C, D); W.N.T.U. (C); N.M.C.A. (C, 2, 3, D); W.N.T.U. (C).

COUNCIL, JOEL WAYNE Raleigh
A.B. IN SPANISH EDUCATION.

COURTNEY, RICHARD CARL Scotland Neck
A.B. IN POLITICAL SCIENCE. University Party (C); Y.M.C.A. (C, 2, 3, D).

CLASS OF '62

COX, GEORGE WHEELER Charlotte

A.B. IN ENGLISH, *Phi Delta Theta*; Class Cabinet (2, 3); Dance Committee (1, 2, 3, 4); Grogan's Head (2, 3, 4); Social and Fun (1); Student Government (3); University Party (1, 2, 3, 4); *Tackety Yack* (1); Y.M.C.A. (1, 2, 3, 4); German Club (3), President (4).

COX, HARRIET ELIZABETH Galax, Va.

A.B. IN RELIGION, *Delta Delta Delta*; Wesley Foundation (3, 4); Y.W.C.A. (3, 4); Valkyries (4).

COZART, WILLIAM THOMAS Wilson

A.B. IN BUSINESS ADMINISTRATION, *Zeta Psi*.

CRAIG, BARRY PHILLIP Stanley

A.B. IN PHILOSOPHY.

CRAIG, WILLIAM LEWIS, JR. Gastonia

B.S. IN INDUSTRIAL RELATIONS, *Pi Kappa Alpha*; Carolina Symposium (2); Orientation Counselor (1); University Party (1, 2, 3, 4); Westminster Fellowship (1, 2, 3, 4); Y.M.C.A. (1, 2, 3, 4).

CRAVOTTA, LINDA G. Arlington, Va.

A.B. IN JOURNALISM, *Kappa Delta*; *Daily Tar Heel* (3, 4); *Parlane* (3); Student Government (1); Student Party (3, 4).

CREATH, PATRICIA JANE Pinehurst

A.B. IN EDUCATION, Orientation Counselor (1); Westminster Fellowship (3, 4); Y.W.C.A. (3, 4); Dormitory Officer (1); Student N.E.A. (3, 4).

CRIPPEN, JUDITH Jacksonville, Fla.

A.B. IN EDUCATION, Dormitory Officer (1).

CRITZ, GEORGE CONRAD Greensboro

A.B. IN POLITICAL SCIENCE, I.D.G. (2, 3, 4); Men's Glee Club (1); Y.D.C. (1).

CROMARTIE, CAROLYN COOK Fayetteville

A.B. IN ENGLISH, *Stray Greeks* (3, 4); *Phi Mu*; Orientation Counselor (1); Student N.E.A. (1); Westminster Fellowship (3); Y.W.C.A. (3, 4).

CRONENBERG, ALLEN THOMSON, JR. Rocky Mount

A.B. IN INTERNATIONAL STUDIES, *Pi Kappa Alpha*; A.F.R.O.T.C. (1); Carolina Symposium (1, 2, 3, 4); Class Cabinet (2, 3); N.S.A. (3, 4); Orientation Counselor (3); Student Government (2, 3, 4); University Party (1, 2, 3, 4); Attorney General (1); President's Cabinet (1); Morehead Scholar.

CROW, WANDA FAYE Forest City

A.B. IN SOCIOLOGY, Baptist Student Union (3, 4); Dormitory Officer (3, 4); Women's Residence Council (3, 4); Y.W.C.A. (3, 4).

CRUTCHFIELD, BENJAMIN FRANKLIN, JR. Chapel Hill

A.B. IN FRENCH, Baptist Student Union (3, 4); Orientation Counselor (1); Swimming (1, 2, 3); Wesley Foundation (3, 4).

CRUTCHFIELD, WILLIAM MONROE Pittsboro

B.S. IN SCIENCE TEACHING, Student Government (2); Student N.E.A. (3, 4).

CUNNINGHAM, RONALD OWEN Carrboro

B.S. IN BUSINESS ADMINISTRATION, *Daily Tar Heel* (1); *Tackety Yack* (1).

DAILEY, JOHN CALVIN, JR. Durham

B.S. IN BUSINESS ADMINISTRATION, *Kappa Alpha*; University Party (2, 4); Y.M.C.A. (1, 2); N.E.O.T.C.

DALTON, WILLIAM HARVEY Forest City

A.B. IN ENGLISH, *Delta Upsilon*; Men's Glee Club (1, 2, 3, 4); Orientation Counselor (3, 4); University Party (1); Wesley Foundation (1, 2).

DANIELS, CAROL ANN Charlotte

A.B. IN PSYCHOLOGY, Angel Flight (3, 4); Orientation Counselor (2); Wesley Foundation (1, 2, 3); *Tackety Yack* (3, 4).

DAVENPORT, BARBARA Newland

A.B. IN JOURNALISM, *Kappa Tau Alpha*; *Daily Tar Heel* (3, 4); *Parlane* (1); Press Club (1); Y.D.C. (3, 4).

DAVIES, JOSEPH E. Alexandria, Va.

B.S. IN INDUSTRIAL RELATIONS, A.F.R.O.T.C. (1, 2, 3, 4); Arnold Air Society (2, 3, 4); Football (1, 2, 3, 4); Monogram Club (2, 3, 4); Scabbard and Blade (3, 4).

DAVIS, ALEN MEBANE Winston-Salem

B.S. IN BUSINESS ADMINISTRATION, *Delta Sigma Pi*; N.R.O.T.C. (1, 2, 3, 4).

DAVIS, ANNE CUNNINGHAM Greensboro

A.B. IN EDUCATION, *Pi Beta Phi*; Student N.E.A.; University Party; Y.W.C.A.

DAVIS, CONNIE P. Arlington, Va.

B.S. IN MEDICAL TECHNOLOGY, *Kappa Delta*; Orientation Counselor (1); *Parlane* (3); University Party (3, 4); Y.W.C.A. (3, 4).

DAVIS, PAUL MICHAEL Winston-Salem

B.S. IN BUSINESS ADMINISTRATION, *Delta Sigma Pi*; Student Party (1); University Party (2, 3, 4); Westminster Fellowship (1); Y.D.C. (3, 4).



CLASS OF '62



DAVISON, RAYMOND LOUIS Easton, Pa.
A.B. IN SOCIOLOGY. Band (1); N.R.O.T.C. (1); Student Party (1); Swimming (1); Y.M.C.A. (1).

DAWES, WILLIAM REDIN, JR. Coral Gables, Fla.
B.S. IN PHYSICS. *Theta Chi*; Orientation Counselor (2).

DAY, MARY JACQUELYN Laurens, S. C.
A.B. IN EDUCATION. *Kappa Kappa Gamma*; Orientation Counselor (1); Student Government (3); Student N.E.A. (3, 4); University Party (3, 4); Y.W.C.A. (3), President (1).



DEBLASIO, JOSEPH ALBERT Teaneck, N. J.
A.B. IN JOURNALISM. *Delta Upsilon*, President (1); *Carolina Handbook* (3); *Daily Tar Heel* (1); I.F.C. (3, 4); Orientation Counselor (1); *Parlorne* (3); Student Government (4).

DEIBERT, SUSAN ELLERTON Petersburg, Va.
A.B. IN FRENCH. Y.D.C. (3); Y.W.C.A. (3, 4).

DEIFELL, JOHN JAY, JR. Greenville
B.S. IN BUSINESS ADMINISTRATION. *Beta Theta Pi*; Consolidated University Student Council (3, 4); Men's Honor Council (2, 3); Orientation Counselor (2); Student Government; Student Legislature (1, 2); University Party (1, 2, 3, 4); Westminster Fellowship (1, 2, 3, 4); Class President (1).



DEKLEVER, VAUGHN GERARD Monroeville, Pa.
A.B. IN GEOGRAPHY. Football (1); Newman Club (1, 2, 3); Track (2).

DELAUGHTER, BETTY LOUISE Morganton
A.B. IN PSYCHOLOGY. Cosmopolitan Club (3).

DENTON, DOROTHY MAE Morganton
A.B. IN PSYCHOLOGY.



DERRICK, WALTER ANSELL, JR. Orlando, Fla.
A.B. IN PSYCHOLOGY. *Alpha Epsilon Delta*; I.D.C.; Dormitory Officer, President (1).

DEVERE, DAVID ERSKINE Morganton
A.B. IN POLITICAL SCIENCE. *Zeta Psi*; University Party (1).

DEWEY, MARY WEBBER Goldsboro
A.B. IN EDUCATION. *Chi Omega*; Canterbury Club; Student Government; University Party; Y.W.C.A.



DIAB, MARIANNE ELIZABETH Burlington
A.B. IN ENGLISH. *Alpha Delta Pi*; Newman Club (3); Orientation Counselor (1); University Party (3, 4); W.A.A. (3); Y.W.C.A. (3).

DICKS, JAMES DALE Orlando, Fla.
A.B. IN PSYCHOLOGY.

DICKSON, DAVID MAX Greensboro
B.S. IN INDUSTRIAL RELATIONS. *Pi Kappa Alpha*; Orientation Counselor (3, 4); Track (4); University Party (2, 3, 4); Wrestling (1); Y.M.C.A. (2, 3, 4).



DICKSON, HILTON M., JR. Florence, S. C.
B.S. IN CHEMISTRY. *Alpha Chi Sigma*; Band (1, 2, 3); Monogram Club (1, 2).

DILLARD, CLARENCE NEBLETT, JR. Cary
A.B. IN GERMAN.

DILLARD, ODELL GASTON Candler
A.B. IN PSYCHOLOGY. *Delta Upsilon*; N.R.O.T.C. (1, 2, 3, 4); Wesley Foundation (1, 2).



DIXON, ELIZABETH JOYCE Millburn, N. J.
A.B. IN ENGLISH.

DONOHUE, HUGH JAMES Yonkers, N. Y.
A.B. IN HISTORY. *Pi Lambda Phi*; Basketball (1, 2, 3); Cardboard (1, 2); Dormitory Officer (1); Future Teachers of America (1); Monogram Club (2, 3, 4); Newman Club (1, 2, 3, 4); Y.M.C.A. (1, 2).

DOOLITTLE, F. WILLIAM, III Phoenix, Md.
B.S. IN BUSINESS ADMINISTRATION. *Delta Sigma Pi*; Canterbury Club (1, 2, 3); I.F.C. (1); University Chorus (1).



DOUGHTON, MARTHA REBECCA Durham
B.S. IN MATHEMATICS. Dormitory Officer (1); Orientation Counselor (1); Student Government (1); Student Party (3, 4); Y.W.C.A. (3, 4).

DOVER, WILLIAM YATES Shelby
A.B. IN JOURNALISM.

DOWNER, THOMAS THEODORE Charlotte
A.B. IN ECONOMICS. *Chi Phi*; Fencing.

CLASS OF '62



DOZIER, ADRIAN BRADLEY Rocky Mount
A.B. IN POLITICAL SCIENCE, *Phi Gamma Delta*.

DROGOS, EU GENE CHESTER Chapel Hill
A.B. IN RADIO, TELEVISION AND MOTION PICTURES, WUNC-TV (3, 1).

DROHOMER, COLEY Daytona Beach, Fla.
A.B. IN EDUCATION, *Alpha Delta Pi*; University Party (3, 1); Y.W.C.A. (3).



DRUM, BLAIR WILKINSON Newton
B.S. IN CHEMISTRY, *Alpha Chi Sigma*; Dormitory Officer (2, 3); I.D.G. (2, 3, 1); N.R.O.I.C. (1, 2, 3); Orientation Counselor (3); Wesley Foundation (1, 2, 3, 1); Y.M.C.A. (1, 2, 3, 1).

DUCKETT, SAMUEL JOHNSON Canton
A.B. IN HISTORY, Galt (2, 3, 1).

DUNCAN, CHARLA FLORENCE Miami, Fla.
A.B. IN EDUCATION, *Carolina Women's Council* (3, 1); Future Teachers of America (3, 1); University Party (3); Westminster Fellowship (3, 1); *Fuckers' Luck* (3); Y.R.C. (3, 1); Y.W.C.A. (3, 1).



DUNCAN, NADENE ENOLA Hickory
A.B. IN SOCIOLOGY, *Cardinal* (3, 1); *Cosmopolitan Club* (1); University Chorus (1); W.A.A. (3, 1); Wesley Foundation (3, 1); Y.R.C. (3, 1); Y.W.C.A. (3, 1).

DUNN, WILLIAM BONNER Washington
A.B. IN PSYCHOLOGY, *Phi Mu Alpha Sinfonia*; *Delta Phi Alpha*; Band (1, 2, 3, 1); *Sound and Fury* (1, 3).

DUNN, WILLIAM LAMON, III Pinetops
B.S. IN INDUSTRIAL RELATIONS, *Phi Gamma Delta*; University Party (1, 3, 1); Wesley Foundation (1); Y.D.U. (3).



DUSTAN, WILLIAM EDWARD, III Elizabeth City
A.B. IN PHILOSOPHY.

EASON, JIMMIE JEROME Smithfield
B.S. IN BUSINESS ADMINISTRATION.

EASON, THOMAS GUY Charlotte
A.B. IN MATHEMATICS.



ECKOLDT, ALEXANDRA L. Maplewood, N. J.
A.B. IN POLITICAL SCIENCE.

EDWARDS, ARCHIE HAL Charlotte
A.B. IN RADIO, TELEVISION AND MOTION PICTURES, WUNC-TV (2); WUNC-TV (1).

EDWARDS, DRENA Carlisle, Pa.
A.B. IN JOURNALISM, *Daily Tar Heel* (1); Press Club (3, 1).

EDWARDS, FRANCES ARLENE Kannapolis
A.B. IN JOURNALISM, *Baptist Student Union* (3, 1); Press Club (3, 1).



EFIRD, CLYDE HEATH, JR. Burlington
A.B. IN CHEMISTRY, *Alpha Chi Sigma*.

EFLAND, JOHN LINDSAY, III Eiland
B.S. IN BUSINESS ADMINISTRATION, *Alpha Phi Omega*.

EICHHOLZ, LYN ELLEN Washington, D. C.
A.B. IN ART HISTORY, *Kappa Delta*, Student Government (3); University Party (3, 1); Women's Residence Council (1); Y.D.G. (3, 1); Y.W.C.A. (3).

EDSON, GALE DEAN Elkin
B.S. IN ACCOUNTING, I.D.G. (3); Tennis (3).



ELLER, ROY EU GENE North Wilkesboro
B.S. IN BUSINESS ADMINISTRATION, *Phi Eta Sigma*; Y.M.C.A. (3, 2).

ELLIOTT, ROBERT WHITLOW Hendersonville
B.S. IN INDUSTRIAL RELATIONS, *Sigma Alpha Epsilon*; Football (1, 2, 3, 1); Monogram Club (3, 1).

ELLIS, PATRICIA ANNE Guilford College
A.B. IN EDUCATION, *Carolina Women's Council* (3); Dormitory Officer (1); Orientation Counselor (1); Student N.E.A. (1); Student Party (3, 1); Student Government (3); *Fuckers' Luck* (1); Y.W.C.A. (2); Women's Attorney General Staff (1).



ENGLAND, EMILY ELAINE Atlanta, Ga.
A.B. IN EDUCATION, *Kappa Kappa Gamma*; *Carolina Symposium* (1); *Panhellenic Council* (1); University Party (3, 1); Y.W.C.A. (3, 1).

CLASS OF '62

ENTWISTLE, JOHN WALTER COVINGTON, JR.

Rockingham

B.S. IN MATHEMATICS. *Theta Chi*; Swimming (1); Y.M.C.A. (1, 3).

EVANS, BARBARA M. Branford, Conn.

A.B. IN ECONOMICS. *Stray Greeks* (3, 4); *Delta Gamma*; Angel Flight (3); Cheerleader (3, 4); Newman Club (3, 4); University Party (1); W.A.A. (3).

EVANS, JERRY COVINGTON Winston-Salem

B.S. IN BUSINESS ADMINISTRATION. *Phi Delta Theta*; Baseball (1); Dance Committee (3, 4); I.F.C. (3, 4); University Party (1, 2, 3, 4); Y.M.C.A. (1, 2, 3, 4).

EVANS, RICHARD HENDERSON, JR. Greenville

A.B. IN ENGLISH. *Phi Gamma Delta*; Baseball (1); Orientation Counselor (1); University Party (1, 2, 3, 4).

EVANS, WILLIAM CASTO Cleveland, Ohio

B.S. IN BUSINESS ADMINISTRATION. *Chi Phi*; University Party (2, 3, 4); Y.M.C.A. (1, 2, 3, 4).

EVE, MADELYN CAROL Asheville

A.B. IN FRENCH

EVERETT, GROVER WOODROW, JR. Greenville

B.S. IN CHEMISTRY. *Alpha Chi Sigma*; *Delta Phi Alpha*; Baptist Student Union (1); I.D.C. (3); Monogram Club (2, 3, 4); Track (1, 2, 3), Co-Captain (1); German Club (2).

EZZELL, WILLIAM EDWARD Goldsboro

A.B. IN HISTORY. *Yachety Yach* (3, 4); Order of the Golden Bear (1).

FALLS, ROBERT LAWRENCE Durham

B.S. IN INDUSTRIAL RELATIONS

FARMER, CHARLIE JAMES Randleman

A.B. IN GEOGRAPHY. Cosmopolitan Club (1); Y.D.C. (1); Y.M.C.A. (2, 3, 4).

FARRELL, WILLIAM FRANKLIN Winston-Salem

B.S. IN INDUSTRIAL RELATIONS. *Phi Gamma Delta*; Class Cabinet (1, 2); Grogan's Head (3); President (1); I.F.C. (2, 3, 4); N.R.O.T.C. (1, 2, 3, 4); Order of the Old Well (1); Orientation Counselor (2, 3); Sabbath and Blade (3, 4); Track (1); University Party (1, 2, 3, 4); *Semper Fidelis Society* (3); President (1); Club (2, 3, 4).

FARRIS, RAY SIMPSON, JR. Matthews

A.B. IN HISTORY. *Phi Delta Theta*; Class Cabinet (1, 2); Football (1, 2, 3, 4); Gingham (2, 3, 4); Monogram Club (2, 3, 4); Newman Club (1, 2, 3, 4); Order of the Golden Fleece (3, 4); Order of the Grad (3, 4); Student Government (3); Student Party (3); University Party (1, 2, 3, 4); Fellowship Christian Athletes (3, 4); Class President (3, 4).

FARROW, FRANK EARL Wilmington

A.B. IN EDUCATION. Track (3, 4); WUNC-TV (3); Amateur Radio Club (3, 4).

FARTHING, ESTHER CONSTANCE Wilmington

A.B. IN CHEMISTRY. Carolina Women's Council (1); Dormitory Officer (1); Orientation Counselor (1).

FAWSETT, CHARLES ROBINSON Orlando, Fla.

A.B. IN INTERNATIONAL STUDIES. *Chi Psi*; A.F.R.O.T.C. (1, 2, 3, 4); I.F.A. (1, 2, 3); Orientation Counselor (3); Soccer (1); Track (1); Lacrosse (2, 3, 4).

FEARING, FREDERICK ALSTON Elizabeth City

A.B. IN ENGLISH. *Kappa Sigma*; Football (3); University Party (2, 3, 4); Wesley Foundation (2); Y.M.C.A. (2, 3, 4); German Club (3, 4).

FEEMSTER, CLARENCE ERVIN Asheville

B.S. IN BUSINESS ADMINISTRATION. Y.M.C.A. (1).

FEINBERG, LOUIS ELTON Tallahassee, Fla.

A.B. IN POLITICAL SCIENCE. *Zeta Beta Tau*; Hill-I Foundation (1, 2, 3, 4); N.R.O.T.C. (1); Orientation Counselor (1); University Party (1, 2, 3, 4); Y.D.C. (1, 2, 3); Y.M.C.A. (1, 2, 3, 4).

FETNER, LAWRENCE JACKSON, II Asheville

B.S. IN BUSINESS ADMINISTRATION. Canterbury Club (3); Dormitory Officer (3, 4); I.D.C. (3, 4); Student Government (1); Student Party (3, 4); Y.D.C. (3, 4); Y.M.C.A. (3).

FILSOOF, ADEL ALAN Teheran, Iran

A.B. IN ZOOLOGY

FISHER, JOHN ALLEN Scotland Neck

B.S. IN BUSINESS ADMINISTRATION. I.D.C. (3, 4).

FITZGERALD, THOMAS K. Lexington

A.B. IN ANTHROPOLOGY. *Phi Eta Sigma*; Anthropology Club; Canterbury Club (1, 2); Cosmopolitan Club (1, 2, 3, 4).

FITZGERALD, THOMAS LLOYD Wilson

A.B. IN HISTORY. *Delta Upsilon*; Men's Glee Club (2, 3, 4).

FITZGERALD, WILLIAM C., III Albemarle

A.B. IN HISTORY. *Kappa Alpha*; G.M.A.B. (3); University Party (1, 2, 3, 4); Y.D.C. (1, 2, 3, 4); Y.M.C.A. (1, 2).



CLASS OF '62



FLETCHER, BARBARA MOORE Durham
A.B. IN POLITICAL SCIENCE, *Alpha Delta Pi*; *Carolina Handbook* (3); *Carolina Symposium* (1); *Phi Kappa Phi Council* (1); *University Party* (3, 4); *Y.D.A.* (3); *Y.W.C.A.* (3, 4).

FLETCHER, BOB BURFOOT Elizabeth City
A.B. IN RADIO, TELEVISION AND MOTION PICTURES, *Baptist Student Union* (1); *Carolina Playmakers* (3); *W.N.C.* (3, 4); *W.N.C.-TV* (1); *Y.M.C.A.* (3).

FLETCHER, KAY ELIZABETH Raleigh
A.B. IN RADIO, TELEVISION AND MOTION PICTURES, *Alpha Gamma Delta*; *Student Government* (1); *Student Party* (1); *University Party* (3); *W.Y.A.* (1); *W.N.C.* (3, 4); *W.N.C.-TV* (1); *Yackers Yack* (1); *Y.R.C.* (3, 4); *Y.W.C.A.* (3, 4); *Women's Handbook* (3).

FLOYD, EDWARD THORNTON Raleigh
A.B. IN PSYCHOLOGY, *Cantorbury Club* (1); *Track* (1); *N.R.O.T.C.* (1, 2, 3, 4); *Drill Team* (1, 2, 3); *Rifle Team* (1, 2, 3, 4).

FOLGER, JANE High Point
A.B. IN FRENCH, *Student Government* (1); *Wesley Foundation* (1); *Y.W.C.A.* (3); *Campus Chest* (3).

FORTNER, HAROLD HARRIS Anderson, S. C.
B.S. IN CHEMISTRY, *Pi Kappa Phi*; *University Party* (3); *N.R.O.T.C.* (1, 2, 3); *Y.D.C.* (3); *Y.M.C.A.* (1, 2).

FOUNTAIN, REGINALD MORTON Tarboro
B.S. IN BUSINESS ADMINISTRATION, *Delta Epsilon*; *University Party*.

FOURQUEAN, ISABEL BOYD South Boston, Va.
A.B. IN MUSIC, *University Chorus* (3, 4).

FOUSHEE, WAYNE HAMPTON Durham
B.S. IN BUSINESS ADMINISTRATION, *Delta Sigma Pi*; *Baseball* (1); *Basketball* (1); *LDL* (1); *N.R.O.T.C.* (1, 2, 3, 4); *Orientation Counselor* (2); *Student Government* (1).

FOWLER, LUCRETIA DOWNEDA Grundy, Va.
A.B. IN EDUCATION, *Dormitory Officer*.

FOXWORTH, ROBERT PARKER Raleigh
A.B. IN HISTORY, *Pi Kappa Alpha*; *Phi Eta Sigma*; *Delta Phi Alpha*; *Phi Alpha Theta*; *Cantorbury Club* (1, 2); *Carolina Symposium* (2); *Cheerleader* (3); *Cosmopolitan Club* (3, 4); *Monogram Club* (2, 3, 4); *N.R.O.T.C.* (1, 2); *Drum and Bugle Corps* (1, 2); *Orientation Counselor* (2, 3); *Track* (1, 2, 3, 4); *University Party* (1, 2, 3, 4); *Student Government* (2); *Campus Chest* (3); *Morehead Scholar*.

FRANCIS, RAYMOND JOSEPH Great Falls, S. C.
B.S. IN BUSINESS ADMINISTRATION, *Class Cabinet* (2); *Dance Committee* (3, 4); *G.M.A.B.* (3, 4); *Newman Club* (1, 2, 3, 4); *Orientation Counselor* (3); *Student Government* (3, 4); *University Party* (2, 3, 4); *Business School Student Association, President*.

FRANKLIN, RONALD LENOIR Newland
B.S. IN PHYSICS, *Student Party* (2); *American Institute of Physics* (3).

FRAZIER, ELIZABETH HOPE Chattanooga, Tenn.
A.B. IN ENGLISH, *Delta Delta Delta*; *Student Legislature* (3); *University Party* (1, 4); *Westminster Fellowship* (3); *Y.W.C.A.* (3, 4).

FREEMAN, HERBERT LEWIS Charlotte
B.S. IN INDUSTRIAL RELATIONS.

FRENCH, CHRISTOPHER WESTERLING Winston-Salem
A.B. IN POLITICAL SCIENCE, *Sigma Phi Epsilon*; *N.R.O.T.C.* (1, 2, 3, 4).

FRONEBERGER, SUSAN LENORA Gastonia
A.B. IN EDUCATION, *Pi Beta Phi*; *Student Government* (3, 4); *University Party* (3, 4); *Y.W.C.A.* (3); *Class Cabinet* (3, 4).

FRYE, JOHN CALLANAN Hickory
B.S. IN BUSINESS ADMINISTRATION, *Delta Sigma Pi*; *Phi Eta Sigma*; *Delta Phi Alpha*; *Carolina Symposium* (2, 4); *Class Cabinet* (1, 3); *Boarding Officer* (1, 2); *H.O.C.* (1, 2); *Newman Club* (1, 2, 3, 4); *Order of the Old Well* (1, 4); *Orientation Committee* (2, 3, 4); *Student Government* (1, 2, 3, 4); *Tennis* (1, 2); *University Party* (1, 2).

FRYE, TED LEROY, JR. Carthage
A.B. IN ENGLISH, *Student Party* (1).

FULENWIJER, KATHERINE EARLE Jacksonville, Fla.
B.S. IN MEDICAL TECHNOLOGY, *Chi Omega*; *Cantorbury Club* (1, 2); *Cheerleader* (2, 3, 4); *Order of the Old Well* (1, 4); *Orientation Counselor* (1); *Splash Club* (1, 2); *Student Government* (1); *Student Party* (3, 4); *University Party* (1, 2, 3, 4); *Women's Honor Council* (1); *Class Officer* (2, 3, 4).

FUSSELL, JAMES DAVIS Rose Hill
B.S. IN ACCOUNTING.

GANDY, BILLIE YVONNE Concord
A.B. IN MATHEMATICS EDUCATION, *Student N.Y.A.* (1).

GANNAWAY, SHERROD JANN Charlotte
A.B. IN ENGLISH, *Chi Omega*; *University Party* (3, 4); *Y.W.C.A.* (3); *Le Pate Musical*; *Yack Yacks Court* (3).

GARCIA, LUCIA Holguin, Ote., Cuba
A.B. IN CHEMISTRY, *Cosmopolitan Club* (1); *Y.W.C.A.* (1).



CLASS OF '62

GARDNER, KATHERINE ANN Washington, D. C.

A.B. IN ENGLISH. *Student Government* (3); *Lockets Fack* (3).

GARNER, ALLEN P. Roanoke Rapids

A.B. IN ECONOMICS.

GARNER, REBECCA ANNE Burlington

B.S. IN CHEMISTRY.

GARNER, TOMMY JOE Newport

A.B. IN POLITICAL SCIENCE. *Canterbury Club* (1, 2, 3, 4); *Cosmopolitan Club* (3); *Y.D.C.* (3, 4); *Y.M.C.A.* (3, 4).

GARRISON, MILTON LEE Gastonia

A.B. IN HISTORY. *Sigma Alpha Epsilon*; *Canterbury Club* (3, 4); *I.F.C.* (4); *University Party* (2, 3, 4); *Y.M.C.A.* (3, 4).

GAULDEN, JAMES CARLOS, JR. Durham

A.B. IN CHEMISTRY. *Class Cabinet* (2); *C.U.S.C.* (3, 4); *Dormitory Officer* (2); *I.D.C.* (2, 3, 4); *N.R.O.T.C.* (1, 2, 3, 4); *Order of the Grial* (3, 4); *Order of the Old Well* (3, 4); *Orientation Counselor* (2, 3); *Scabbard and Blade* (3, 4).

GENTRY, JOHN RUSSELL Bishopville, S. C.

A.B. IN POLITICAL SCIENCE. *Phi Kappa Sigma*; *N.R.O.T.C.* (1, 2, 3, 4); *Orientation Counselor* (3); *Scabbard and Blade* (3, 4).

GENTRY, WILLIAM ARTHUR Asheboro

A.B. IN BUSINESS ADMINISTRATION. *Student Party*; *Y.D.C.*; *Y.M.C.A.*

GHISELIN, BERNARD WILLIAM, JR. Chapel Hill

A.B. IN HISTORY.

GILCHRIST, PETER SPENCE, III Charlotte

A.B. IN ENGLISH. *Delta Kappa Epsilon*; *Daily Far Heel* (1, 2); *Monogram Club* (2, 3, 4); *University Party* (1, 2, 3, 4); *Wrestling* (1, 2, 3, 4); *Y.M.C.A.*; *Class Cabinet* (2).

GILES, CURTIS RONALD Spindale

A.B. IN ECONOMICS.

GILLIAM, THOMAS ALFRED, JR. Columbus

A.B. IN ENGLISH. *Baptist Student Union* (3, 4); *Debate Squad* (3, 4).

GLOVER, ARTHUR JULIAN Salisbury

A.B. IN JOURNALISM. *Sigma Delta Chi*; *Lutheran Student Association* (1, 2, 3, 4); *Y.M.C.A.* (1, 2, 4).

GLOVER, EUGENIA HOYT Williamston

A.B. IN EDUCATION. *Student N.E.A.* (3, 4); *Student Party* (4); *Y.W.C.A.* (3, 4).

GLOVER, TRAVIS FRANKLIN Erwin

A.B. IN ENGLISH. *L.D.C.* (3, 4); *Orientation Counselor* (4); *Student Party* (4); *Y.D.C.* (4).



GODWIN, JEANNE MIRIAM Dunn

A.B. IN EDUCATION. *Baptist Student Union* (3, 4); *Carolina Handbook*, Editor (3); *Carolina Women's Council* (4); *Future Teachers of America*; *Student Government* (3); *Lockets Fack*; *Y.W.C.A.* (3).

GODWIN, JOANNE DORIS Dunn

A.B. IN EDUCATION. *Baptist Student Union* (3); *Carolina Handbook* (3); *Carolina Women's Council* (4); *Student Council* (3); *Y.W.C.A.* (3, 4).

GOLDNER, RICHARD DAVID Haddonfield, N. J.

B.S. IN BUSINESS ADMINISTRATION. *Delta Sigma Pi*.

GONZALEZ, CHARLES FENNELL III Pensacola, Fla.

A.B. IN ENGLISH. *Kappa Alpha*.

GOODE, DAVID JOHN Winston-Salem

A.B. IN CHEMISTRY. *Phi Mu Alpha Sinfonia*; *Lambda Chi Alpha*; *Phi Eta Sigma*; *Band* (1, 2, 3); *Wesley Foundation* (1, 2, 3, 4).

GOODRICH, MARNA JEAN Baton Rouge, La.

A.B. IN MATHEMATICS. *Chi Omega*; *Pi Mu Epsilon*; *Orientation Counselor* (4); *Student Government* (3, 4); *University Party* (3, 4); *Westminster Fellowship* (3, 4).

CRAFTMAN, STEPHEN WINSTON Birmingham, Ala.

A.B. IN POLITICAL SCIENCE. *Zeta Beta Tau*; *Daily Far Heel* (2); *Hillel Foundation* (1, 2, 3, 4); *I.F.C.* (2, 3, 4); *University Party* (1, 2); *Y.D.C.* (1, 2); *Political Intern* (3).

GRAHAM, PHILIP EARL Lincolnton

A.B. IN JOURNALISM.

GRAY, CARROLL LEE Bynum

A.B. IN CHEMISTRY. *Phi Eta Sigma*; *Phi Beta Kappa*; *Student Government*.

CLASS OF '62

GREASON, MARTHA JO Morristown, N. J.

B.S. IN PSYCHOLOGY, G.M.A.B. (3); Orientation Counselor (3); Student Government (2, 3); Student Legislature (2, 3); University Party (1, 2, 3, 4); Women's Honor Council (1).

GREENE, JOE ELLIOTT North Augusta, S. C.

A.B. IN ENGLISH.

GREENFIELD, MAXINE BERNADETTE Chapel Hill

A.B. IN ECONOMICS, *Alpha Delta Pi*; *Gamma Epsilon Beta*; Carolina Symposium (2); Class Officer (1); Junior Marshal; Newman Club (3); President (4); Orientation Counselor (4); Student Government (2); Student Legislature (1, 2); Tennis Club (1, 2, 3); University Party (1, 2, 3, 4); W.A.A.; Y.W.C.A. (3, 4); Toronto Exchange (2).

GREENWOOD, MARTIN NIXON Raleigh

A.B. IN EDUCATION, Intramurals (3, 4).

GREGORY, FRED HEYWARD Charlotte

A.B. IN EDUCATION, *Lambda Chi Alpha*.

GRIFFISS, JOHN MCLEOD Lookout Mountain, Tenn.

A.B. IN ENGLISH, *Alpha Tau Omega*; Canterbury Club (1, 2, 3); Dormitory Officer; I.F.C. (2); Soccer (1, 2); Student Legislature (1, 2, 3, 4); University Party (1, 2, 3, 4); Y.R.C. (2, 3, 4); Y.M.C.A. (1, 2, 3, 4); Merithead Scholar.

GRIFFITH, THOMAS, II Lookout Mountain, Tenn.

A.B. IN SOCIOLOGY, *Alpha Tau Omega*; Canterbury Club (1); Monogram Club (2, 3, 4); Soccer (1, 2, 3, 4); University Party (3, 4); *Yackety Yack* (3).

GRIGSBY, GEORGE TALMADGE, JR. Holly Springs

A.B. IN ZOOLOGY, Baptist Student Union (1, 2, 3, 4); Cosmopolitan Club (4); Y.M.C.A. (1, 2, 3, 4).

GROVER, WILLIAM MAURICE Oldlyme, Conn.

B.S. IN BUSINESS ADMINISTRATION, *Delta Sigma Phi*; N.S.A. (1); Soccer (2); Student Government (2, 3, 4); University Party (1, 2, 3, 4); Y.D.C. (3, 4); Y.M.C.A. (3); A.F.R.O.T.C.

GUICE, ZORO JOSEPH, JR. Saluda

A.B. IN POLITICAL SCIENCE.

GUIN, PHILLIP EARL Southern Pines

A.B. IN ENGLISH.

HAITHCOCK, EDDIE CREE, JR. Spencer

A.B. IN SOCIOLOGY, *Sigma Chi*; Baptist Student Union; Baseball (1); University Party (1, 2, 3, 4).

HALE, PHYLLIS ANN Raleigh

B.S. IN MEDICAL TECHNOLOGY, Class Cabinet (1); University Party; Y.W.C.A.

HALEY, JANICE MARIE Lookout Mountain, Tenn.

A.B. IN ENGLISH, *Pi Beta Phi*; Class Cabinet (3); C.U.S.C. (1); Newman Club (3, 4); Class Officer (3); Panhellenic Council, President (4); University Party (3, 4); Yack Beauty Court (3); Beat Dook Queen (3).

HALL, LOUISE WHEELER Villars, Switzerland

A.B. IN ENGLISH, *Alpha Gamma Delta*; Orientation Counselor (1); Student Government (4); University Party (3, 4); Westminster Fellowship (3, 4); Y.W.C.A. (3).

HAMLET, JANE ELIZABETH Durham

A.B. IN JOURNALISM, *Kappa Delta*; *Daily Tar Heel* (3, 4); G.M.A.B. (1); *Parlane* (3, 4); Y.W.C.A. (1); Campus Chest (1).

HAMLET, JAMES H. Durham

A.B. IN EDUCATION.

HANCHROW, LINDA ELLEN Wilson

A.B. IN EDUCATION, Student N.E.A. (1); Student Government (3).

HANGS, MARY CATHERINE Houston, Tex.

A.B. IN FRENCH, Cosmopolitan Club (1); Orientation Counselor (1); Wesley Foundation (1).

HANNAH, JOHN WILLIAM Colonial Heights, Va.

A.B. IN DRAMATIC ARTS, Carolina Playmakers (1, 2, 3, 4); WUNC (1); WUNC TV (3).

HAPPER, IAN MORGAN Lenoir

B.S. IN MATHEMATICS.

HARDISON, VIRGINIA LEE Chapel Hill

A.B. IN RELIGION, Baptist Student Union (3, 4); Student Government (4); Y.W.C.A. (3, 4); *Women's Handbook* (3).

HARLOW, JUDITH ELIZABETH Winston-Salem

A.B. IN ENGLISH.

HARPER, SANFORD COSTON, III Winston-Salem

A.B. IN POLITICAL SCIENCE, *Sigma Phi Epsilon*.



CLASS OF '62



- HARRELL, STANLEY CRAIG** Rose Hill
A.B. IN SOCIOLOGY, University Chorus (3).
- HARRILL, ODELL OSSIE, JR.** Sanford
B.S. IN BUSINESS ADMINISTRATION.
- HARRINGTON, FRANCIS COLE, JR.** Greensboro
B.S. IN BUSINESS ADMINISTRATION.
- HARRINGTON, JESSE MOYE, III** Washington
B.S. IN BUSINESS ADMINISTRATION, I.D.C. (3).
- HARRINGTON, MELINDA CAROLE** Kannapolis
A.B. IN SOCIOLOGY, Dormitory Officer (3); Student Council (4); Student Government Committee (1); Y.W.C.A. (4); North Carolina Recreation Society (4, 1).
- HARRISON, CECILE CAROLINE** Durham
A.B. IN ENGLISH, *Delta Delta Delta*; Canterbury Club (2, 3); G.M.A.B. (3); University Party (2, 3, 4); Y.W.C.A. (2, 3, 4).
- HARRISON, MARTHA FAYE** Thomasville
A.B. IN RADIO, TELEVISION AND MOTION PICTURES, Wesley Foundation (3, 4); W.U.C. (3, 4); Y.W.C.A. (3, 4).
- HARRISS, OSCAR HOOKS** Wilson
B.S. IN BUSINESS ADMINISTRATION, *Kappa Sigma*, President (4); Dance Committee (1, 2, 3); N.R.O.T.C. (1, 2, 3, 4); Order of Minutemen (1, 2, 3, 4); University Party (1, 2, 3, 4).
- HARRISS, WILLIAM GRAHAM** Columbia, S. C.
A.B. IN RELIGION, *Sigma Xi*; Amphorothron (3, 4); Band (4, 2); Carolina Symposium (3); Class Cabinet (3); C.U.S.C. (4); Cosmopolitan Club (4); N.S.A. (3, 4); Student Government (3); Student Legislature (3); Student Party (2, 3, 4); Chairman (3); Y.M.C.A. (2); President of Student Body (4); State Student Legislature (3, 4); Symphonic Wind Ensemble (1, 2); Athletics Council (4); Morehead Scholar.
- HARTSELL, BOBBY RAY** Kannapolis
A.B. IN EDUCATION, Future Teachers of America (1).
- HARWARD, WILLIAM MYRICK** Oakboro
B.S. IN ACCOUNTING, Cardboard; Dormitory Officer; Lutheran Student Association; Y.M.C.A.
- HAUSER, DORIS ANN** Fayetteville
A.B. IN EDUCATION, *Alpha Delta Pi*; Order of the Beanshods (3, 4); University Party (3, 4); Y.W.C.A. (3); Orientation Counselor (4).
- HAYES, ELIZABETH SUSAN** Chapel Hill
A.B. IN ENGLISH, *Delta Delta Delta*; Canterbury Club (4); Panhellenic Council (3, 4); University Party (3, 4); Y.W.C.A. (3, 4).
- HAYES, REBECCA MURPH** Harris
A.B. IN EDUCATION, *Delta Delta Delta*; Canterbury Club (3); University Party (3, 4); Y.W.C.A.; York Beauty Court.
- HEGE, ELSIE MAE** Winston-Salem
B.S. IN MEDICAL TECHNOLOGY.
- HEIM, MARY ALYS** Charlotte
A.B. IN EDUCATION, *Alpha Gamma Delta*; Newman Club (3, 4); Orientation Committee (4); Panhellenic Council (4); University Party.
- HENDERSON, MARY ANN** Savannah, Ga.
A.B. IN ART, *Chi Omega*; Canterbury Club (3); University Party (3, 4); Y.W.C.A. (3, 4); *Petis Musicale* (3).
- HENDERSON, MARY CONSTANCE** Greensboro
B.S. IN SCIENCE TEACHING, Dormitory Officer (4); Orientation Counselor (4); Student Legislature (3, 4); Student N.E.A. (4); Student Party (3, 4); Wesley Foundation (3, 4); Y.W.C.A. (3, 4).
- HENDRICK, BETSY BENET** Shelby
A.B. IN EDUCATION, *Pi Beta Phi*; University Party (3, 4); W.U.C. (3); York Beauty Court.
- HENDRICKS, JUNE GWENDOLYN** Hazelwood
A.B. IN EDUCATION, Baptist Student Union (3, 4); Cosmopolitan Club (4); Future Teachers of America (4); G.M.A.B. (3, 4); Student N.E.A. (4); *Jockey York* (4); Y.W.C.A. (3, 4).
- HENDRICKSON, RICHARD FULTON** Raleigh
B.S. IN BUSINESS ADMINISTRATION, *Phi Delta Theta*; Carolina Forum (2); Class Cabinet (1, 2, 3); Orientation Counselor (2); Student Government (2, 3, 4); University Party (1, 2, 3); Westmaster Fellowship (1, 2, 3, 4); *Jockey York* (4); Carolina Symposium (4).
- HERNDON, MARSHA LEE** Waynesboro, Va.
A.B. IN PSYCHOLOGY, Angel Flight (3, 4); University Party (3, 4); Y.W.C.A. (3, 4).
- HERRMANN, DALE SUSAN** Eastchester, N. Y.
A.B. IN ART, *Alpha Delta Pi*; Canterbury Club (3, 4); N.S.A. (3); University Party (3, 4); Y.R.C. (3, 4); Y.W.C.A. (3); Editor of *Red Manual*.
- HEWES, CAROLINE ROSSON** Gulfport, Miss.
A.B. IN EDUCATION, *Kappa Delta*; Canterbury Club (4); Orientation Counselor (4); Splash Club (3); Chairman (4); Student Party (3, 4); Y.D.C.

CLASS OF '62

HICKES, RONALD JAY Charlotte
A.B. IN CHEMISTRY, Y.M.C.A. (1).

HICKS, JEFFREY TALMADGE High Point
A.B. IN ENGLISH, Student Party (31).

HICKS, JOYCE MARIE Oxford
A.B. IN SOCIOLOGY, Y.W.C.A. (1, 2, 3, 4).

HICKS, ROBERT BYRON Rock Hill, S. C.
B.S. IN BUSINESS ADMINISTRATION, I.D.C. (3); Men's Glee Club (4); Dormitory Officer (31).

HILL, MRS. JOANN HUNTER Mantee, Miss.
B.S. IN ACCOUNTING.

HILLIARD, KENNETH JACKSON, JR. Asheboro
A.B. IN RADIO, TELEVISION AND MOTION PICTURES, WUNC (3, 4); WING-TV (1); Y.M.C.A. (1).

HIMELICK, NANCY SUE Durham
A.B. IN MATHEMATICS, *Kappa Kappa Gamma*; Angel Flight (3, 4); Westminster Fellowship (2, 3, 4); Y.W.C.A. (2, 3, 4).

HOBBS, CECIL WRIGHT, JR. Roseboro
B.S. IN SCIENCE TEACHING, Student N.E.A.; University Party; Wesley Foundation; Radio Club.

HOCKMAN, WILLIAM SOUDER Maplewood, N. J.
A.B. IN ENGLISH, *Chi Phi*; Canterbury Club (1, 2, 3, 4); Cardboard (1); G.M.A.B. (1, 2); Orientation Counselor (2); *Purloine* (3, 1); Swimming (1, 2); University Party (1, 2); Y.M.C.A. (1, 2, 3, 4).

HOFFLER, HAROLD BARTON Sunbury
B.S. IN MATHEMATICS, Baptist Student Union (1, 2, 3, 4); A.F.B.O.T.C. (1, 2, 3, 4).

HOFLER, EUGENIA COWPER Windsor
A.B. IN EDUCATION, *Delta Delta Delta*; University Party (3, 4); Women's Residence Council (3, 4).

HOFLER, RICHARD DANIEL Hobbsville
B.S. IN MATHEMATICS, Student N.E.A. (1, 2); Radio Club (3, 4).

HOKE, SANDRA FRANCES Charlotte
A.B. IN BELIGION, Wesley Foundation (3, 4); Women's Honor Council (3, 4); Student Government (4).

HOLDERNESS, HAYWOOD DAIL, JR. Tarboro
A.B. IN HISTORY, *Delta Kappa Epsilon*; Orientation Counselor (3); University Party (1, 2, 3, 4); Y.M.C.A. (2, 3).

HOLLIFIELD, WILLIAM MASON, JR. Lenoir
B.S. IN BUSINESS ADMINISTRATION, A.F.R.O.T.C. (1, 2, 3, 4); Arnold Air Society (2, 3, 4); Westminster Fellowship.

HOPEWELL, ALTON OLIVER Jamesville
A.B. IN EDUCATION, Future Teachers of America (3, 4); Orientation Counselor (3, 4); Y.M.C.A. (1, 2, 3, 4).

HORNTHAL, ALLEN LANE Tarboro
A.B. IN HISTORY, *Pi Kappa Alpha*; Canterbury Club (1, 2, 3, 4); Orientation Counselor (4); Student Party (1, 2, 3, 4); Y.M.C.A. (1); German Club Representative (2, 3).

HOUCHINS, MARY CAROLYN Philadelphia, Pa.
B.S.

HOUSE, DALE WIESNER Philadelphia, Pa.
A.B. IN FRENCH, *Delta Delta Delta*; Cheerleader (4); Student Government (3); University Party (3, 4); Y.W.C.A. (3, 4).

HOUSTON, FORREST ROLLAND Winston-Salem
A.B. IN ECONOMICS, *Alpha Kappa Psi*.

HOWARD, JANE WIER Westfield, N. J.
A.B. IN ZOOLOGY, *Pi Beta Phi*; Canterbury Club (3, 4); University Party (4); Y.W.C.A. (3, 4).

HOWARD, JOE GARRETT Hampstead
A.B. IN HISTORY, Y.D.C.

HOWER, BETTY DEENE Shelbyville, Ky.
A.B. IN EDUCATION, *Kappa Delta*; Splash Club (31).

HOWLAND, WILLIAM SLOCUM, JR., Coral Gables, Fla.
A.B. IN ENGLISH, *Kappa Alpha*; *Pi Eta Sigma*; *Alpha Epsilon Delta*; Dance Committee (3); Y.M.C.A. (1, 2, 3, 4); University Party (1, 2, 3).



CLASS OF '62

HOYLE, HUGHES BAYNE Charlotte

B.S. IN MATHEMATICS, *Pi Mu Epsilon*.

HUBBARD, WILLIAM COLVIN Raleigh

A.B. IN ENGLISH, *Phi Delta Theta*; Basketball (1); Orientation Counselor (3); University Party (1, 2, 3, 4); Y.M.C.A. (1, 2, 3, 4); Joint Intramural Council, President (3); Merithead Scholar.

HUCKABEE, MARTHA LYLE Albemarle

A.B. IN EDUCATION, *Kappa Delta*; Future Teachers of America (3, 4); Orientation Counselor (1); W.A.A. (3); Y.W.C.A. (3, 4).

HUDSON, DANNY ALLAN Cramerton

A.B. IN ZOOLOGY, Baptist Student Union (1).

HUGGINS, HUBERT SYDNEY, III Rockingham

A.B. IN ENGLISH, Men's Glee Club (1, 2, 3); Wesley Foundation (1, 2, 3, 4).

HUJE, LITCHFIELD PATTERSON Warsaw

B.S. IN INDUSTRIAL RELATIONS, *Sigma Nu*; N.R.O.T.C.; Westminster Fellowship.

HUMPHREYS, JULIA G. Fayetteville

A.B. IN SPANISH, *Alpha Delta Pi*; University Party (3, 4); Y.W.C.A. (3).

HUNNICUTT, JOHN RANDOLPH Raleigh

B.S. IN BUSINESS ADMINISTRATION.

HUNTER, RICHARD MITCHELL Murfreesboro

B.S. IN PUBLIC HEALTH.

HUNTT, JOSEPHINE METTS Raleigh

A.B. IN SOCIOLOGY, *Kappa Delta*; Canterbury Club (3); University Party (3, 4); Y.W.C.A. (3, 4).

HURT, WILLIAM STUART Raleigh

B.S. IN CHEMISTRY, *Alpha Epsilon Delta*; *Chi Psi*; *Delta Phi Alpha*; *Phi Eta Sigma*; *Phi Beta Kappa*; Canterbury Club (1); Orientation Counselor (2); University Party (2, 3, 4).

HUSS, ALICE MARIE Gastonia

A.B. IN EDUCATION, *Delta Delta Delta*; Future Teachers of America (3); Student Government (1); Student N.E.A. (4); University Party (3, 4); Y.W.C.A. (4).

HUTCHINSON, HENRY LEE Wadesboro

B.S. IN INDUSTRIAL RELATIONS, A.F.R.O.I.A. (2, 3, 4); Arnold Air Society (3, 4); Baptist Student Union (2, 3).

HYATT, FRANCES LOVELLEN Cherokee

A.B. IN EDUCATION, Dormitory Officer (4); Future Teachers of America (4); Orientation Counselor (1); Student N.E.A. (3, 4); Women's Residence Council (1); Y.W.C.A. (1, 2, 3, 4); State Affairs Committee (3).

HYLTON, ELMER ERNEST Mayodan

B.S. IN ACCOUNTING.

HYNES, JAMES E. Charlotte

A.B. IN ENGLISH, *Kappa Alpha*; Dance Committee (2, 3); G.M.A.B. (1, 2, 3); Orientation Counselor (2, 3); Student Government (2, 3); Student Legislature (2, 3); University Party.

INGRAM, ALEXIS GORDON Bassett, Va.

A.B. IN ENGLISH, *Kappa Alpha*.

INGRAM, RALPH PEARSON Roanoke Rapids

A.B. IN POLITICAL SCIENCE, *Sigma Chi*; Baptist Student Union (3); University Party (1, 2, 3, 4); Y.D.C. (2, 3, 4); Y.M.C.A. (1, 2, 3, 4).

INSCOE, JIMMIE TURNER Louisburg

B.S. IN BUSINESS ADMINISTRATION, *Delta Upsilon*; *Phi Eta Sigma*; Student Government (1); WUNC (1, 2); Y.M.C.A. (1, 2, 3, 4); Outing Club (1, 2).

ISAAC, JOE MORRISON Lenoir

A.B. IN PSYCHOLOGY, *Phi Mu Alpha Sinfonia*; Dormitory Officer (3, 4); I.D.C. (3, 4).

IVEY, MARY STIRCEON Bronxville, N. Y.

A.B. IN HISTORY, *Delta Delta Delta*; University Party (3, 4); W.A.A. (3, 4); Y.W.C.A. (3, 4).

JACKSON, JANE North Andover, Mass.

A.B. IN HISTORY, *Kappa Delta*; Dormitory Officer (3); Splash Club (1); Student Government (1); Student Party (3, 4); Y.R.C. (3, 4); Y.W.C.A. (3, 4).

JACKSON, MARY DIANA Goldsboro

A.B. IN EDUCATION, Carolina Symposium (1).

JARMAN, LAWRENCE WOOTEN, JR. Richmond, Va.

A.B. IN HISTORY, *Sigma Chi*; Baseball (2, 3); G.M.A.B. (2); University Party (1, 2, 3, 4); Y.D.C. (3).



CLASS OF '62



JOHNSON, JOHN LEWIS Asheboro
B.S. IN MATHEMATICS, N.R.O.T.C. (1, 2, 3, 4); Scabbard and Blade (3, 4).

JOHNSON, ROBERT LEE Greensboro
B.S. IN BUSINESS ADMINISTRATION, I.D.C. (3).

JOHNSON, MRS. SYLVIA GAINES Benson
A.B. IN MATHEMATICS.

JOHNSON, WILLIAM HOWARD Benson
A.B. IN ENGLISH, *Chi Psi*.

JOHNSTON, MARY NORRIS Winston-Salem
A.B. IN MATHEMATICS, *Delta Delta Delta*; University Chorus; University Party; Y.W.C.A.

JOHNSTON, NANCY ELIZABETH Charlotte
A.B. IN APPLIED ART, *Parlance* (3).

JONES, FARIS HENRY Atlanta, Ga.
A.B. IN PSYCHOLOGY, *Lambda Chi Alpha*; N.R.O.T.C. (1, 2, 3, 4).

JONES, JERRY GODWIN Four Oaks
B.S. IN BUSINESS ADMINISTRATION, *Alpha Kappa Psi*.

JONES, KNOX HOUSTON Hillsboro
A.B. IN MATHEMATICS EDUCATION, *Delta Delta Delta*; University Party (3, 4).

JONES, MARIAN Chapel Hill
A.B. IN CHEMISTRY.

JORDAN, JANE LINDLEY Raleigh
A.B. IN SOCIOLOGY, *Alpha Delta Pi*; University Party (3, 4); Y.W.C.A. (3); Panhellenic Council (4).

JOYNER, GEORGE FREEMAN, JR. Weldon
A.B. IN CHEMISTRY, Men's Glee Club (3, 4).

KALE, SIDNEY MAXWELL, JR. Durham
B.S. IN BUSINESS ADMINISTRATION, Y.M.C.A. (3, 4).

KARNETT, MARSHA GAIL Avondale Estates, Ga.
A.B. IN PSYCHOLOGY, *Delta Delta Delta*; Panhellenic Council; University Party; Y.W.C.A.

KAY, HILDEGARDE SCHOLZE Charleston, W. Va.
A.B. IN SOCIOLOGY, *Lanternburg Club* (3, 4); *Carolina Handbook* (3); *Carolina Women's Council* (4); *Class Cabinet* (3); *Dormitory Officer* (4); *Splash Club* (3, 4); Y.R.C. (3, 4); Y.W.L.A. (3, 4).

KEHAYES, THOMAS CARL Edenton
A.B. IN GERMAN, *Lanternburg Club* (1, 2, 3, 4); *Cosmopolitan Club* (3); *Orientation Counselor* (3, 4); *Swimming* (4); Y.M.C.A. (1, 2, 3, 4).

KEMP, MARTHA VIRGINIA Charleston, W. Va.
A.B. IN EDUCATION, *Pi Beta Phi*; *Orientation Committee* (3); *University Party* (4); Y.W.C.A. (4); *Student Government*.

KEMPER, LILLIAN SINCLAIR Newberry, S. C.
A.B. IN RELIGION, *Kappa Kappa Gamma*; *Westminster Fellowship* (3, 4); Y.W.C.A. (3, 4).

KENAN, RICHARD MAXWELL Asheboro
B.S. IN BUSINESS ADMINISTRATION, *Chi Phi*; N.R.O.T.C. (4); *University Party* (1, 2); *Wrestling* (4).

KENDRICK, MARTHA RUISELL Monroe
A.B. IN FRENCH, *Lutheran Student Association* (4); *Splash Club* (3, 4); Y.R.C. (3); Y.W.C.A. (3).

KENRICK, JOHN BRUCE KIME Philadelphia, Pa.
B.S. IN BUSINESS ADMINISTRATION, *Alpha Tau Omega*; *Monogram Club* (1, 2, 3); *Soccer* (1, 2, 3, 4).

KEPNER, ROBERT FORD Natick, Mass.
A.B. IN MATHEMATICS, *Kappa Alpha*; *Monogram Club* (2, 3); *Soccer* (1, 2, 3, 4); *Student Government* (4); *Wrestling* (1, 3, 4); Y.M.C.A. (1, 2); *Lacrosse* (1, 2, 3).

KERBAUGH, JOHN THOMAS North Wilkeshoro
A.B. IN RADIO, TELEVISION AND MOTION PICTURES, *Alpha Tau Omega*; *Baptist Student Union* (4); N.R.O.T.C. (1, 2, 3, 4); *Scabbard and Blade* (3, 4); *Student Council* (2, 3); *University Party* (3, 4); *WNC-TV* (1, 2, 3, 4).

KERR, THOMAS LEWIS Statesville
CANDIDATE FOR B.S. IN MEDICINE, *Dance Committee*; *Football* (4); *Monogram Club* (4); *Student Party* (4); *Wrestling* (2, 4); Y.R.C. (4).



CLASS OF '62

KESLER, STEPHEN EDWARD Kings Mountain

A.B. IN GEOLOGY. *Delta Phi Alpha; Sigma Gamma Epsilon; University Party* (1, 2); Westminster Fellowship (1, 2, 3, 4); Y.M.C.A. (2, 3, 4); Radio Club (2, 3, 4); Outing Club (3, 4).

KING, ELIZABETH ANNE Farmville

A.B. IN ENGLISH EDUCATION. Future Teachers of America (1); Student N.E.A. (3, 4); Student Party (3, 4); Wesley Foundation (3, 4); Y.W.C.A. (3, 4); Y.W.C.A. (3, 4).

KING, JAMES RICHARD Randleman

B.S. IN BACTERIOLOGY. Westminster Fellowship (1, 2, 3, 4).

KING, WILLIAM ALLEN Kinston

B.S. IN INDUSTRIAL RELATIONS.

KINNEY, GEORGE G. Statesville

B.S. IN INDUSTRIAL RELATIONS. Class Cabinet (3); Lutheran Student Association (1, 2, 3); President (1); Men's Glee Club (3).

KNAUS, JUDITH ANN Longmeadow, Mass.

A.B. IN EDUCATION. *Kappa Kappa Gamma*; Future Teachers of America (3, 4); Women's Residence Council (1); Y.W.C.A. (3).

KNOTT, EDMUND TAYLOR Washington

B.S. IN BUSINESS ADMINISTRATION. University Party; Y.M.C.A.

KOHN, LEE Montgomery, Ala.

A.B. IN SOCIOLOGY. Carolina Forum (1); Carolina Symposium (3, 4); Hibel Foundation (3, 4); Student Government (3, 4); Women's Residence Council (3); Y.W.C.A. (3); Religious Forum (3, 4).

KOONTZ, THOMAS JEFFREY Lexington

A.B. IN HISTORY. *Chi Psi*; Orientation Counselor; University Party (3, 4); Y.M.C.A. (3, 4); Campus Chest (3).

KORNEGAY, MARTHA ELIZABETH Fayetteville

A.B. IN ECONOMICS. *Kappa Delta*; N.S.A. (1); Student Government (1); Student Party (3, 4); *Tackety Tack* (1); Y.D.C. (3, 4); Y.W.C.A. (3, 4); Order of the Golden Bear.

KRAPF, CAROL JEAN Charlotte

A.B. IN ECONOMICS. Lutheran Student Association (3, 4); Y.D.C. (3, 4); Y.W.C.A. (3, 4); Economics Club (1).

LAMBE, BETSY ANNE Raleigh

A.B. IN EDUCATION. *Alpha Delta Pi*; Student N.E.A.; University Party; Westminster Fellowship; Women's Residence Council.

LAMBETH, RICHARD WHITFIELD Greensboro

B.S. IN INDUSTRIAL RELATIONS. *Pi Kappa Alpha*; I.F.C. (3); Orientation Counselor (2, 3); University Party; Westminster Fellowship.

LAMM, WILLIAM FRANKLIN Bailey

B.S. IN BANKING AND FINANCE. A.F.B., O.T.C. (1).

LANG, VIRGINIA HAMERSLY Greenville

A.B. IN EDUCATION. *Delta Delta Delta*; G.M.A.B. (1); Student N.E.A. (3, 4); University Party (3, 4); Y.W.C.A. (3, 4).



LATTA, ELIZABETH RANDOLPH Louisburg

A.B. IN HISTORY. Dormitory Officer, President (1); Orientation Counselor; Women's Residence Council (4).

LAUDIG, CAROLINE SUZANNE Cleveland, Miss.

A.B. IN HISTORY. Y.W.C.A. (4).

LAVERY, FRED A., JR. Flint, Mich.

A.B. IN ECONOMICS. *Chi Psi*; Class Cabinet (3, 4); Orientation Counselor (2); Orientation Committee (3, 4); Student Government (1, 2, 3, 4); Student Legislature (1, 2); Track (1); University Party (1, 2, 3, 4).

LAWRENCE, DENARD THOMAS Morehead City

A.B. IN HISTORY EDUCATION. Y.D.C.

LECOMPTÉ, JAMES L. Gaithersburg, Md.

A.B. IN EDUCATION. A.F.B., O.T.C.; Football (1, 2, 3); Co-Captain (1); Monogram Club.

LEDER, PAUL MORTON Whiteville

A.B. IN EDUCATION. *Pi Lambda Phi*; Hibel Foundation (1, 2, 3, 4).

LEE, HOWARD MONROE, JR. Duin

A.B. IN ANTHROPOLOGY. *Alpha Epsilon Delta*; Baptist Student Union (1, 2); Y.M.C.A. (3, 4).

LEFF, CLYDE TOBY Columbia, S. C.

B.S. IN BUSINESS ADMINISTRATION. *Phi Eta Sigma; Beta Gamma Sigma*; Orientation Counselor (1); Student Party (2, 3, 4); W.M.U. (2, 3, 4); W.M.U.-TV (2, 3, 4); *Tackety Tack* (2).

LEFLER, HUGH TALMAGE, JR. Chapel Hill

B.S. IN PSYCHOLOGY. *Pi Kappa Alpha*; Canterbury Club (1); Student Government (3, 4); Student Legislature (2, 3, 4); Track (1, 2); University Party (1, 2, 3, 4); Y.M.C.A., President (1).

CLASS OF '62

LEHMANN, CHARLES Clifton, N. J.
A.B. IN PSYCHOLOGY, *Delta Upsilon*; N.E.O.T.C. (1, 2, 3, 4).

LEIMONE, JOHN EDWARD Burgaw
A.B. IN ECONOMICS.

LEMON, SARAH LYNN Ashland, Ky.
A.B. IN ZOOLOGY.



LENHARDT, BENJAMIN FRANKLIN, JR.
Greenville, S. C.
A.B. IN INTERNATIONAL STUDIES, *St. Anthony Hall*; *Phi Eta Sigma*; *Alpha Phi Omega*; *Carolina Symposium* (1); C.U.S.C. (3, 4); *Dormitory Officer* (2); N.B.O.T.A. (1, 2, 3, 4); *Orientation Counselor* (2, 3, 4); *Student Government* (1, 2, 3, 4); *Student Legislature* (3, 4); *Student Party* (1); *Yarkers* (2, 3, 4); Y.M.C.A. (1, 2, 3, 4).

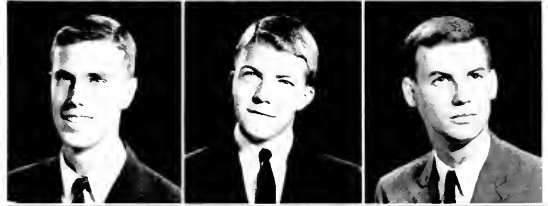

LEONARD, PAUL LYNN Winston-Salem
B.S. IN BUSINESS ADMINISTRATION.

LEONARD, ROBERT PAT. JR. Wilmington, Del.
B.S. IN MATHEMATICS, *Kappa Sigma*; *University Party* (1); *Newman Club* (1).



LESLIE, RICHARD STEPHEN Brooklyn, N. Y.
A.B. IN ECONOMICS, *Band* (1, 2); *Dormitory Officer* (1, 2).

LESTER, MARY LAURA Short Hills, N. J.
A.B. IN ART HISTORY, *Delta Delta Delta*; *Canterbury Club* (3, 4); *Class Cabinet* (3, 4); *Order of the Beaubirds* (3, 4); *Orientation Counselor* (4); *Student Legislature* (3); *University Party* (3, 4).

LEU, MARGARET JANE Nashville, Tenn.
A.B. IN HISTORY, *Kappa Kappa Gamma*; G.M.A.B. (3, 4); *University Party* (3, 4); Y.W.C.A. (3, 4).



LEWIS, HOWARD MASSEY Spruce Pine
B.S. IN CHEMISTRY, *Alpha Chi Sigma*; *Outing Club* (2, 3, 4).

LEWIS, MRS. LULA JOHNSON Chapel Hill
A.B. IN EDUCATION, *Baptist Student Union* (2); *Student N.E.A.* (3, 4).

LINDELL, STEPHEN TRIMBLE Wilmington, Del.
A.B. IN HISTORY, *Sigma Phi Epsilon*; *Canterbury Club* (2, 3, 4); *Carolina Handbook* (3, 4); *Carolina Quarters* (4); *Daily Tar Heel* (3, 4); *Debate Council* (2, 3); *Orientation Committee* (3); *Orientation Counselor* (4); *Press Club* (3); *Student Government*; *University Party* (2, 3, 4); Y.M.C.A. (2, 3, 4).



LINWEAVER, ROBERT WELLFORD Greensboro
B.S. IN INDUSTRIAL RELATIONS, *Sigma Chi*; *Gulf*; *Orientation Counselor*; *University Party*; Y.M.C.A.

LITTLE, LLOYD HARRY Hickory
A.B. IN JOURNALISM, *Sigma Delta Chi*; *Daily Tar Heel* (1, 2, 3, 4).

LITTLE, MAYLON E. Winterville
B.S. IN BUSINESS ADMINISTRATION.

LLEWELLYN, JAMES DHUE Durham
B.S. IN BUSINESS ADMINISTRATION, *Alpha Tau Omega*; *Baptist Student Union* (1, 2); *Dormitory Officer* (1); *Order of the Beaubirds* (3, 4); *Orientation Counselor* (1); *Swimming* (1); *University Party* (1, 2, 3, 4); Y.M.C.A. (1, 2, 3, 4).



LLOYD, GAYLE PONDER Decatur, Ga.
A.B. IN ENGLISH, *Cosmopolitan Club* (1).

LOFLIN, SAMUEL WAYNE Salisbury
B.S. IN MATHEMATICS, *Football* (1).

LOGSDON, LINDA BETH Chapel Hill
A.B. IN EDUCATION, *Alpha Gamma Delta*; *Orientation Counselor* (1); *Student Government* (1); *Student N.E.A.* (3, 4); *University Party* (3, 4); Y.W.C.A. (1, 2, 3, 4); *Order of the Golden Bear* (1).



LOHR, JACOB ANDREW Lexington
A.B. IN ENGLISH, *Pi Kappa Alpha*, *President* (1); *Orientation Counselor* (2, 3, 4); *Swimming* (1); *University Party* (1, 2, 3, 4).

LONG, IRVING HILBURN Rockingham
A.B. IN JOURNALISM, *Sigma Delta Chi*.

LOOMIS, DONALD W., JR. Chapel Hill
A.B. IN ECONOMICS, *Alpha Tau Omega*; *Canterbury Club*; *Orientation Counselor* (2); *University Party*; Y.M.C.A.



LOWDER, STEPHEN CARLTON Bristol, Va.
A.B. IN PHILOSOPHY, *Chi Phi*, *President* (1); *Carolina Symposium* (1); *Class Cabinet* (1); I.F.C. (3, 4); *Men's Honor Council* (3, 4); N.S.A. (2); *Orientation Counselor* (2); *Orientation Committee* (1); *University Party* (2, 3, 4); Y.M.C.A. (1, 2, 3).

LOWE, JEFFREY R. South Orange, N. J.
B.S. IN INDUSTRIAL RELATIONS, *Pi Lambda Phi*; A.F.R.O.T.C. (1); *Hillel Foundation* (1, 2, 3, 4).

CLASS OF '62



LOWREY, FRANCIS WILLIAM Kensington, Md.
A.B. IN HISTORY. Newman Club (1, 1); Wrestling (2, 3, 1); Lacrosse (2, 3, 1).

LUCAS, JOHN HARVEY Chapel Hill
B.S. IN BUSINESS ADMINISTRATION. Cardboard (3, 1).

LUPTON, HARVEY ARTHUR, JR. Winston-Salem
A.B. IN PSYCHOLOGY. Cosmopolitan Club (3); Dance Committee (3); Y.M.C.A. (1, 3).

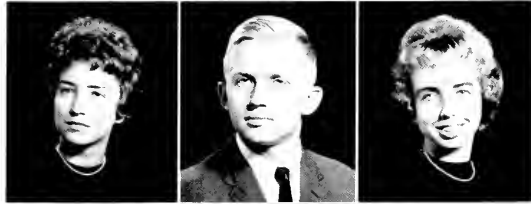

LUTER, SUZANNE STOCKMAN Smithfield, Va.
A.B. IN SOCIOLOGY. *Pi Beta Phi*; Carolina Symposium (1); Student Government (1); University Party (3, 1); Y.W.C.A. (3).

LYNN, OLIN NICK, JR. Newton
A.B. IN FRENCH.

MCallISTER, JANET GOODWIN Chapel Hill
A.B. IN EDUCATION. Orientation Counselor (1); Student N.E.A. (3, 1); W.A.A. (1, 2); Westminster Fellowship (1, 2, 3, 1); Y.W.C.A. (3, 1).



McARTHUR, RONALD EDWARD Wilson
B.S. IN MATHEMATICS. *Delta Upsilon*; N.R.O.T.C. (1, 2, 3, 1); Student Party (2, 2); Y.M.C.A. (1, 2, 3); Student Government (1, 2).

McCALL, NANCY EWART Darien, Conn.
B.A. IN SOCIOLOGY. *Kappa Kappa Gamma*; University Chorus (3, 1); University Party (3, 1).

McCARTHY, DEBORAH ANTHONY Jacksonville, Fla.
A.B. IN EDUCATION. *Alpha Delta Pi*; Future Teachers of America (3, 1); University Party (3, 1); Y.W.C.A. (3).



McCLINTON, ROWENA Jackson, Miss.
A.B. IN EDUCATION. *Chi Omega*; Class Cabinet (3); Dormitory Officer (3); Orientation Committee (1); University Party (3, 1); Wesley Foundation (3, 1); Y.W.C.A. (3, 1).

McCLISTER, JON MICHAEL Bristol, Tenn.
A.B. IN JOURNALISM. *Alpha Tau Omega*; *Kappa Tau Alpha*; *Phi Beta Kappa*; *Daily Tar Heel* (4); I.F.C. (3, 1); Men's Glee Club (1, 2); Orientation Counselor (2, 3); Press Club (1, 2, 3, 1); Student Government (1); Student Legislature (2, 3); University Party (1, 2, 3, 1); Westminster Fellowship (1, 2, 3, 1); Y.D.C. (3, 4); Y.M.C.A. (3, 1).

McCONNELL, JOHN DANIEL, JR. Southern Pines
CANDIDATE FOR A.B. IN LAW. *Sigma Chi*; Order of the Beانبirds (3, 1); Gorgon's Head (3, 1); Student Government (2, 3); University Club (1, 2); University Party (1, 2, 3, 1); *Yackety Yack* (2); Y.D.C. (1, 2, 1); Y.M.C.A. (1, 2, 3, 1).

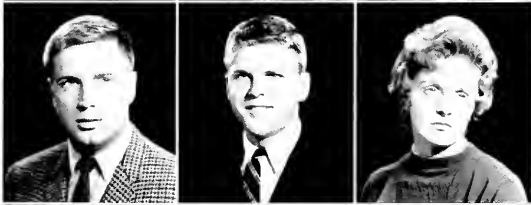

McCORMACK, ROBERT CORNELIUS Greenwich, Conn.
A.B. IN ECONOMICS. *Sigma Alpha Epsilon*; University Party (1, 3); Soccer (1)

McCoy, TIMOTHY COLUMBUS Gordonsville, Va.
A.B. *Delta Kappa Epsilon*; Canterbury Club (1); Cheerleader (2), Head (3); Monogram Club; Orientation Counselor (3, 1); University Party (1, 2, 3, 1); Wrestling (1); Y.M.C.A. (1, 2, 3, 1); Student Athletic Council (3, 1).

McCUISTON, PHYLLIS JEAN Greensboro
B.S. IN MEDICAL TECHNOLOGY.



McELROY, PENDER ROBERTS Marshall
B.S. IN BUSINESS ADMINISTRATION. *Delta Sigma Pi*; N.R.O.T.C. (1, 2, 3, 4); N.R.O.T.C. Drill Team (1, 2, 3, 1); Stalboard and Blade (3, 1).

McFARLAND, MARCIA Bloomfield Hills, Mich.
A.B. IN EDUCATION. Dormitory Officer (3), President (1); Splash Club (3); Student Legislature (3, 1); W.A.A.; Westminster Fellowship (3); Women's Residence Council (3, 1).

McGEE, CONNIE MAC Charlotte
B.S. IN PHARMACY. *Kappa Psi*.



McGEHEE, MARY FRANKLIN Winston-Salem
A.B. IN EDUCATION. Carolina Women's Comm'l (3, 1); Dormitory Officer (3, 1); Orientation Counselor (1); Student N.E.A. (3, 1); University Chorus (3, 1).

McGRADY, ROGER STEPHEN West Jefferson
A.B. IN BUSINESS ADMINISTRATION. *Alpha Kappa Psi*.

McGREGOR, JAMES TILLMAN Greensboro
A.B. IN ECONOMICS. *Delta Kappa Epsilon*; N.F.R.O.T.C. (1); Class Cabinet (2); Gingham (3, 1); G.M.A.B. (1, 3); Order of the Beانبirds (1); University Party (1, 2, 3, 1).

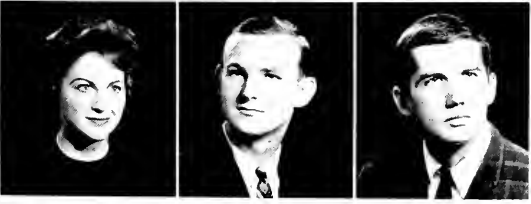

McGREGOR, LINDA MOORE Greensboro
A.B. IN EDUCATION. *Chi Omega*, President (1); Class Cabinet (3); C.U.S.C. (3); Panhellenic Council (3, 1); Student N.E.A. (3, 1); University Party (3, 1).

McINTOSH, JAMES NATHAN Wilmington
A.B. IN ENGLISH. *Yackety Yack* (1); Y.D.C. (1); Class Cabinet.

McINTOSH, JOHN NASH Hilton Head Island, S. C.
A.B. IN ENGLISH. *Sigma Alpha Epsilon*; Canterbury Club (1); Gorgon's Head (2, 3, 4); N.R.O.T.C. (1); Swimming (1, 2); University Party (1, 2, 3, 1).

CLASS OF '62



McKEITHAN, LEE Bolivia
B.S. IN MEDICAL TECHNOLOGY, Y.D.C. (3); Y.W.C.A. (3).
McMILLAN, BENTON LEE, JR. Wilson
B.S. *Kappa Sigma*; Football (1, 2, 3, 4); Monogram Club (3, 4); Outing Club (1, 2).
McNAIRY, ROBERT PORTER Greensboro
B.S. IN ACCOUNTING.



McNAULL, JAMES NEAL Charlotte
A.B. IN CHEMISTRY, Track (1); Westminster Fellowship (1, 2, 3, 4).
McQUADE, ROBERTA ANNE West Hartford, Conn.
A.B. IN HISTORY, Carolina Symposium (1); Dormitory Officer (3); Newman Club (3, 4); Splash Club (3, 4).
McRORIE, WILLIAM EDWARD Bostic
A.B. Band (1, 2); Class Cabinet (2); I.D.C. (3); Y.M.C.A. (1, 2); Dormitory Officer, President (1).



McSWAIN, FRANKLIN LEE Murphy
A.B. IN ENGLISH, *Phi Delta Theta*; Class Cabinet (3, 4); Dance Committee (2, 3, 4); N.R.D.T.C. (1, 2, 3, 4); Order of Brothers (2, 3, 4); Orientation Counselor (2); Student Government (2, 3); Westminster Fellowship (1, 2, 3, 4).
MacDOUGALL, JEAN ELIZABETH Akron, Ohio
A.B. IN HISTORY, *Kappa Kappa Gamma*; Canterbury Club (3); Carolina Symposium (3, 4); Orientation Counselor (1); Y.W.C.A. (3, 4); Student Legislature (3, 4); University Party (3, 4).
MACK, CHARLES RANDALL Rome, Italy
A.B. IN HISTORY, Canterbury Club (1); Carolina Symposium (2); Cosmopolitan Club (1); Dormitory Officer (2); I.D.C. (2); Student Party (1, 2); Y.D.C. (1, 2, 3, 4); Y.M.C.A. (1, 2, 3, 4); Fencing Team (2, 3, 4); Mock Democratic Convention (2).



MacKELLAR, ELLEN JEFFERS North Augusta, S. C.
A.B. IN ENGLISH, *Kappa Delta*; Cosmopolitan Club (1); Orientation Counselor (1); Westminster Fellowship (1); Y.D.C. (3); Y.W.C.A. (3, 4).
MACKORELL, JAMES THEODORE Gastonia
B.S. IN INDUSTRIAL RELATIONS.
MacLEAN, WILLIAM JERRY Carthage
A.B. IN EDUCATION, Dormitory Officer (2); Westminster Fellowship (1).



MAHAFFEY, ROSEMARY LYN Durham
A.B. IN DRAMATIC ART, Carolina Playmakers (1, 3); Sound and Fury (3, 4).
MAHNCKE, DIETER MARTIN Atlanta, Ga.
A.B. IN INTERNATIONAL STUDIES, Cosmopolitan Club (3, 4); Lutheran Student Association (3, 4); Collegiate Council for the United Nations, N. C. State Chairman.
MALLOX, MICHAEL TYRONE Clarksville, Tenn.
A.B. IN ECONOMICS, *Alpha Phi Omega*; Canterbury Club (1, 2, 3, 4); Student Party (1); Y.R.C. (3, 4).



MALONE, ROBERT BAILES Atlanta, Ga.
B.S. IN BUSINESS ADMINISTRATION, *Phi Delta Theta*; Orientation Counselor (1).
MALPASS, BILLY Kinston
A.B. IN INTERNATIONAL STUDIES.
MANGUAL, ROBERT MANUEL Hohokus, N. J.
A.B. IN POLITICAL SCIENCE.



MANN, LARRY M. Elizabethtown
CANDIDATE FOR B.S. IN MEDICINE, *Lambda Phi*; Hibel Foundation (1, 2, 3, 4); I.D.C. (3, 4); University Party (1, 2, 3, 4).
MANNING, DANIEL ALSTON Williamston
A.B. IN POLITICAL SCIENCE, Y.D.C.
MANNING, EDWARD MARTIN Gastonia
B.S. IN BUSINESS ADMINISTRATION, *Iota Epsilon Phi*; Baseball (1); Class Cabinet (2, 3); Hibel Foundation (1, 2, 3, 4); I.D.C. (1); N.R.D.T.C. (1, 2, 3); Orientation Counselor (3); Student Government (1); Student Party (1, 2, 3, 4); Y.M.C.A. (1); Class Officer (1, 3); *Daily Tar Heel* (3).



MANSFIELD, CLARENCE FRANKLIN Burlington
A.B. IN SOCIOLOGY, Carolina Playmakers (1); Class Cabinet (2); G.M.A.B. (1); Westminster Fellowship (1, 2, 3, 4); *Jackets Tack* (2, 3); Y.M.C.A. (1, 2, 3, 4); University Club (1).
MANSFIELD, RUDOLPH LAWRENCE Charlotte
A.B. IN ECONOMICS, *Chi Phi*; Football (1); Orientation Counselor (1).
MAREE, FRANKLIN KENYON Rutherfordton
A.B. IN HISTORY, *Alpha Phi Omega*; Dormitory Officer (2, 3); I.D.C. (3); Y.M.C.A. (1, 2, 3, 4); I.D.C. Court (3).

CLASS OF '62

MARKS, LEMUEL HARRIS Whiteville

B.S. IN BUSINESS ADMINISTRATION, *Phi Gamma Delta*.

MARSH, HOWARD DARNABY, JR. High Point

A.B. IN ECONOMICS, *Sigma Chi*; University Party (1).

MARSLENDER, WILLIAM WARD Washington

A.B. IN POLITICAL SCIENCE, *Phi Gamma Delta*; Basketball (1); Class Cabinet (3, 4); Football (1, 2, 3, 4); Monogram Club (2, 3, 4); University Party (1, 2, 3, 4).

MARTIN, DANIEL WALKER Gibson

B.S. IN BUSINESS ADMINISTRATION, *Delta Sigma Psi*; Caribboard (1); University Party (1, 2, 3, 4); Y.M.C.A. (1, 2, 3, 4).

MARTIN, HUGO MARSHALL Pelham

A.B. IN POLITICAL SCIENCE.

MARTIN, JESSIE DAVID Lawsonville

B.S. IN GEOLOGY.

MARTIN, JOHN MARVIN Winston-Salem

B.S. IN CHEMISTRY, *Alpha Chi Sigma*; Band (1, 2, 3).

MARTIN, JOHN WILLIAM Mount Airy

A.B. IN EDUCATION, *Phi Mu Alpha*; Band (1, 2, 3, 4); N.S.A. (3, 4); Wind Ensemble (2, 3, 4); Symphonies (2, 3, 4).

MATHEWS, ALFRED MICHAEL Cherry Point

A.B. IN JOURNALISM, *Carolina Handbook* (3); *Carolina Quarters* (3); *Daily Tar Heel* (2, 3, 4); Press Club (3, 4); Publications Board (2, 3, 4); Student Legislature (2); Student Party (2).

MATTHEWS, ANN GUERRY Rock Hill, S. C.

A.B. IN ART, *Zeta Tau Alpha*.

MATTHEWS, PHILLIP RAY Nashville

A.B. IN POLITICAL SCIENCE, Basketball (1).

MAUCK, KENNETH WELTON South Boston, Va.

A.B. IN POLITICAL SCIENCE, Student Party (1); Y.M.C.A. (1).

MAXWELL, ANNE ELIZABETH New Orleans, La.

A.B. IN ENGLISH, *Pi Beta Phi*; N.S.A. (1); Student Government (2); Student Legislature (2); University Party (2).

MAY, EMANUEL, III Burlington

A.B. IN CHEMISTRY, Dormitory Officer (2); University Party (2, 3, 4); Wrestling (1, 4); Y.M.C.A. (1, 2, 4).

MAY, GAYLE BURKHEAD Burlington

A.B. IN FRENCH, *Delta Delta Delta*; University Party (3, 4); Y.W.C.A. (3, 4).

MAY, LINDA GAIL LaGrange

A.B. IN HISTORY, Student Government (3); Angel Flight (3, 4); Women's Residence Council (1).

MAYER, ROBERT ALFRED, JR. Winston-Salem

B.S. IN PHYSICS, *Phi Gamma Delta*; *Phi Mu Alpha*; Band (3); N.E.O.T.A. (1, 2, 3, 4); Drum and Bugle Corps (3, 4); Student Council (1); Swimming (1); Tennis (1, 2, 3, 4).

MEDFORD, WILLIAM LAWRENCE Rocky Mount

B.S. IN BUSINESS ADMINISTRATION, *Alpha Kappa Psi*, President (1); P.L.F.C. (3); President (4).

MELASKY, SARA ELIZABETH Charlotte

A.B. IN MATHEMATICS, Dormitory Officer (1); Hillel Foundation (3, 4).

MENCO, NURSEN Kadikoy-Istanbul, Turkey

A.B. IN ECONOMICS, Carolina Women's Council (3); Cosmopolitan Club (3, 4); G.M.A.B.; Orientation Counselor (1); Valkyries (3, 4); Y.W.C.A. (3, 4).

MENDENHALL, EDWIN GRAY Sanford

A.B. IN HISTORY, *Phi Eta Sigma*; Baptist Student Union (1, 2, 3, 4); Y.D.C. (3, 4); Y.M.C.A. (3, 4); Student Government (2, 3, 4).

MERRILL, ARTHUR JESSE, JR. Atlanta, Ga.

A.B. IN MATHEMATICS, *Sigma Nu*; *Phi Eta Sigma*; G.M.A.B. (2); Monogram Club (2); Orientation Counselor (2); Student Legislature (1, 2); Swimming (1, 2); University Party (1); Freshman Forum.

MERRILL, MARY REBECCA Arlington, Va.

A.B. IN EDUCATION, *Kappa Delta*; Future Teachers of America (1); Panhellenic Council (4); *Parlane* (3); Westminster Fellowship (3); Y.W.C.A. (3, 4).

MERRITT, EMMA JANE Mt. Airy

A.B. IN SOCIOLOGY, Stray Crows (3, 4); *Phi Mu*; G.M.A.B. (1); Orientation Counselor (1); University Party (1); Women's Residence Council (1); Dormitory Officer, President (4).



CLASS OF '62



MERRITT, SUSAN RAE Wilmington
 A.B. IN HISTORY, Dormitory Officer (31); Orientation Counselor (31); W.A.A. (11); York Beauty Court (21); Y.W.C.A. (1, 3, 4).

MICHAEL, PATRICK BOND Charlotte

MICHAUX, ROY HERMAN, JR. Greensboro
 B.S. IN BUSINESS ADMINISTRATION, *Beta Theta Psi*; A.B.O.T.C. (11); I.F.C. (31); Order of Branbards (2, 3, 4); Orientation Counselor (21); Student Government (1, 2, 3); Student Legislature (21); University Party (1, 2, 3, 4); President's Cabinet.

MICOLINO, ALYCE GRACE Bronxville, N. Y.
 A.B. IN ENGLISH, *Chi Omega*; Carolina Forum (41); Newman Club (3, 4); Orientation Counselor (41); University Party (3, 4); Y.W.C.A. Cabinet (3, 4); Campus Club-4.

MIDYETTE, BUNTON SAUNDERS Jackson
 A.B. IN ECONOMICS, *Sigma Alpha Epsilon*; University Party (1, 2, 3, 4); Student Government (31).

MILLER, ALFRED JAMES New Rochelle, N. Y.
 A.B. IN ENGLISH, Carolina Playmakers (1, 4); Men's Glee Club (1, 2, 3), President (1); Sound and Fury (1); Wrestling (11); Y.M.C.A. (1, 2, 3, 4).

MILICAN, GEORGE RONALD Fayetteville
 B.S. IN BUSINESS ADMINISTRATION, *Kappa Alpha*; Class Cabinet (1, 2, 3); Dance Committee (2, 3); N.B.O.T.C. (11); Orientation Counselor (21); Student Government (2, 31); Student Legislature (21); University Party (1, 2, 3, 4); Wrestling (11); Class Officer (21).

MILSTEAD, WILLIAM BARKSDALE Rockingham
 B.S. IN ACCOUNTING, *Alpha Tau Omega*; N.B.O.T.C. (1, 2, 3, 4).

MIMS, LINDA LEIGH Cramerton
 B.S. IN MEDICAL TECHNOLOGY, Baptist Student Union (3, 4).

MITCHELL, MARTIN F. Rye, N. Y.
 A.B. IN HISTORY.

MIXON, CATHERINE Memphis, Tenn.
 A.B. IN PSYCHOLOGY, *Chi Omega*; Orientation Counselor (41); Splash Club (3, 41); University Party (3, 4); W.A.A. (31); President (41); Westminster Fellowship (3, 41); Y.W.C.A. (3, 4); Volleyball Club (31); Basketball Club (31).

MIXON, CHARLES McRAB Summit, N. J.
 A.B. IN HISTORY.

MIXON, HENRY WALTON, III Goldsboro
 A.B. IN JOURNALISM, *Daily Tar Heel* (2, 3, 4); Press Club (3, 4).

MOFFETT, ALEXANDER STUART Taylorsville
 A.B. IN HISTORY, Band (1); Carolina Playmakers (3, 4); Men's Glee Club (2, 3).

MOONEY, LILLIAN SONDRÁ Chadburn
 A.B. IN PHYSICAL EDUCATION.

MOORE, FRANKLIN DELENOR ROOSEVELT Chapel Hill
 A.B. IN POLITICAL SCIENCE, Band (1); Baptist Student Union (3, 4); Men's Glee Club (1, 2).

MOORE, GEORGE ELLIOTT Raleigh
 A.B. IN ENGLISH, University Party; Y.D.C.; Y.M.C.A.; Veterans Club.

MOORE, GLEN ROBERT Raleigh
 B.S. IN BUSINESS ADMINISTRATION, *Beta Gamma Sigma*; A.B.O.T.C. (1, 2, 3, 4).

MOORE, LOFTON SAMUEL Charlotte
 A.B. IN EDUCATION, Student N.E.A.; Y.M.C.A.

MOORE, NANCY BROWN Roseboro
 A.B. IN CHEMISTRY, Baptist Student Union (3, 4); Y.D.C. (3); Y.W.C.A. (3, 4).

MOORE, NED AARON Windsor
 A.B. IN CHEMISTRY, *Chi Psi*; *Phi Upsilon Sigma*; *Phi Beta Kappa*.

MOORE, SAMUEL R. Gastonia
 B.S. IN ACCOUNTING, I.D.C. (21); Men's Glee Club (2, 3, 4); Dormitory Officer, President.

MORGAN, MELZER ADRON, JR. Smithfield
 A.B. IN POLITICAL SCIENCE, *Kappa Alpha*, *Alpha Phi Omega*; Dormitory Officer (1); I.F.C. (1, 2); University Party (1, 2, 3, 4).

MORRIS, DAVID GEORGE Apex
 B.S. IN INDUSTRIAL RELATIONS, Baseball (1, 2, 3); Dormitory Officer (1).

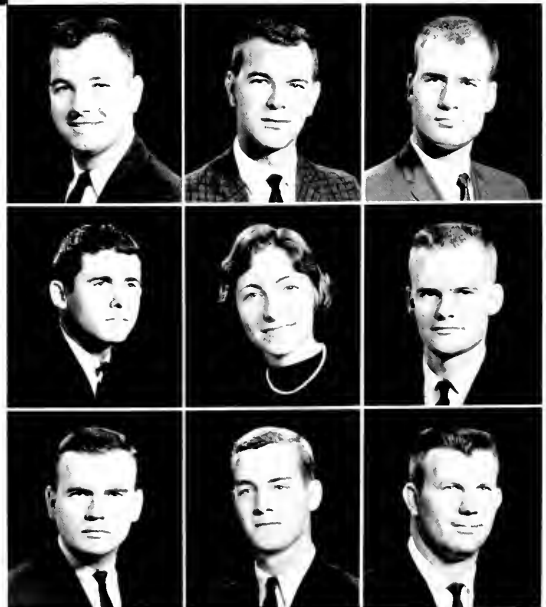

CLASS OF '62

MORRIS, ROBERT JEFFRY Shelby

A.B. IN SPANISH, *Delta Upsilon*; Student Party (1); Westminster Fellowship (1); Y.M.C.A. (3, 4).

MORRISON, MYRA NEAL Washington, D. C.

B.S. IN INDUSTRIAL RELATIONS, Student Party.

MORSE, KATHLEEN GAYLE Asheville

B.S. IN SCIENCE EDUCATION, Future Teachers of America; Westminster Fellowship.

MORTON, WILLIAM IRVING Washington, D. C.

A.B. IN RADIO, TELEVISION AND MOTION PICTURES, G.M.A.B. (3, 4); Men's Glee Club (1, 2); Student Government (1); W.M.G. (3, 4).

MOSHER, JOHN FRANCIS Fort Bragg

A.B. IN HISTORY, A.F.B.O.T.C. (1, 2, 3, 4); Arnold Art Society (3); Y.M.C.A. (1).

MOSS, ARTHUR LAVERNE, JR. Shelby

A.B. IN MATHEMATICS EDUCATION.

MULLINS, SYLVIA DEAS Macon, Miss.

A.B. IN EDUCATION, *Kappa Delta*; Orientation Counselor (1); Student N.E.A. (3, 4); University Party (3); Wesley Foundation (3, 4); Y.W.C.A. (3, 4).

MURPHY, GEORGE R. Greensboro

A.B. IN ECONOMICS, *Sigma Chi*; A.F.B.O.T.C.; Band; Baseball; Canterbury Club; Carolina Playmakers; Future Teachers of America; Golf; Monogram Club; Wrestling; Y.M.C.A.

MURR, DAVID LAFAYETTE Hickory

A.B. IN PHYSICAL EDUCATION, Baseball (1, 2, 3, 4); Monogram Club (3, 4).

MYERS, MARTHA ANN Pfafftown

B.S. IN MATHEMATICS.

NASH, FLORENCE THOMAS Tarboro

A.B. IN ENGLISH, *Chi Omega*; Carolina Forum; G.M.A.B.; Student Government; Swimming; University Party; Y.W.C.A.; *Les Petites Musicales*.

NEAL, FRANCES MASON Roanoke, Va.

A.B. IN ENGLISH, Dormitory Officer (3, 4); Westminster Fellowship (3, 4); Y.W.C.A. (1).

NEBLETT, MORTIMER STERLING, JR. Wilmington

A.B. IN ENGLISH, *Sigma Chi*; Newman Club (2, 3, 4); University Party (2, 3).

NEERMAN, STANFORD Greensboro

B.S. IN MARKETING.

NELSON, MARGARET KAREN Starkville, Miss.

A.B. IN ENGLISH, *Chi Omega*; Canterbury Club; Orientation Committee; Student Government; University Party; Y.W.C.A.



NELSON, MILTON WADE Lenoir

A.B. IN MARKETING, *Delta Sigma Pi*; Baptist Student Union (1); Dormitory Officer (1); Football (1); Men's Honor Council (2, 3, 4); Monogram Club (3, 4); Orientation Committee (1); Student Government (1, 2); Student Party (1); University Party (2); Wrestling (1, 2, 3, 4); Assistant Director of Internships.

NELSON, VIRGINIA HUNT Weirwood, Va.

A.B. IN EDUCATION, Student N.E.A.

NEWSOME, JO ANN Brevard

B.S. IN SCIENCE, Student N.E.A. (1); Y.W.C.A. (3).

NEWTON, ANNE LOIS Winston-Salem

A.B. IN EDUCATION, *Pi Beta Phi*; Class Cabinet (3, 4); Future Teachers of America (3, 4); Student N.E.A. (3, 4); University Party; Y.W.C.A. (3, 4); Campus Chest (3, 4).

NOBLIN, ROLAND EARL, JR. Raleigh

B.S. IN BUSINESS ADMINISTRATION, *Sigma Nu*.

NOEL, GEORGE THOMPSON, III Kannapolis

A.B. IN SOCIOLOGY, Band (1); Baptist Student Union (1, 2, 3, 4); Men's Glee Club (1); Track (1, 2, 3).

NORMAN, CYNTHIA ANNE Raleigh

B.S. IN BACTERIOLOGY, Canterbury Club (2, 3, 4); Dormitory Officer (3).

NORTON, JAMES LEE, JR. Albemarle

A.B. IN EDUCATION, Cardboard (1); Wesley Foundation (1); Y.M.C.A. (1, 2); N.E.A. (3).

NUNNERY, STACY ARNOLD Stedman

B.S. IN BUSINESS ADMINISTRATION, Baptist Student Union (3, 4).

CLASS OF '62

OATES, RUDOLPH OWENS Faison

B.S. IN BUSINESS ADMINISTRATION, *Alpha Kappa Psi*; A.F.R.O.T.C. (1, 2, 3, 4); Arnold Air Society (2, 3, 4); Sabhard and Blade (3, 4).

ODOM, EDESEL MONROE Wallace

A.B. IN POLITICAL SCIENCE, *Daily Tar Heel* (2).

O'DONNELL, MARCIA SUE Simsbury, Conn.

A.B. IN POLITICAL SCIENCE, Carolina Women's Council (1); University Party (3, 4); Y.B.C. (3, 4); Y.W.C.A. (3, 4).

OGLETREE, CHARLES WILLIAM Roanoke Rapids

A.B. IN POLITICAL SCIENCE, *Lambda Chi Alpha*; Baptist Student Union (1, 2); Dormitory Officer (1, 2); Orientation Committee (2); Student Government Committee (2); University Party (1, 2, 3, 4); *Tackets York* (1, 2); Y.D.C. (3, 4); Y.M.C.A. (1, 2, 3, 4).

OLDHAM, GEORGE ROBERTS Raleigh

B.S. IN BUSINESS ADMINISTRATION, *Delta Sigma Pi*; N.R.O.T.C. (1, 2, 3, 4).

OLDHAM, KATHERINE CLARK Louisville, Ky.

A.B. IN FRENCH, *Pi Beta Phi*; Canterbury Club (3, 4); G.M.A.B. (4); Orientation Counselor (3); University Party (3, 4); Y.W.C.A. (3, 4).

O'NEIL, BARBARA NEWSOM Evanston, Ill.

A.B. IN FINE ARTS, *Alpha Omicron Pi*; Angel Flight (3, 4); *Tackets York* (3); Y.W.C.A. (3, 4); Carolina Symposium (3).

OPPENHEIMER, JOE LOVEMAN Birmingham, Ala.

A.B. IN POLITICAL SCIENCE, *Zeta Beta Tau*; Carolina Symposium (2, 3, 4); Dance Committee (1, 2, 3); G.M.A.B. (2, 3, 4); Order of the Old Well (3, 4); Orientation Counselor (2); Student Government (1, 2, 3, 4); Student Legislature (1, 2, 3); University Party (1, 2); Y.M.C.A. (1, 2, 3, 4).

OVERBY, DONALD L. Wilmington

B.S. IN BUSINESS ADMINISTRATION.

OVERSTREET, RICHARD CARTER Eau Gallie, Fla.

A.B. IN ECONOMICS, *Chi Psi*; *Carolina Handbook*; N.R.O.T.C.; Orientation Counselor; Publications Board; Sabhard and Blade; Student Government; Student Legislature; University Chorus; University Party.

PACE, DUDLEY FREDERICK Saluda

B.S. IN BUSINESS ADMINISTRATION, Canterbury Club (1); Dormitory Officer (2, 3, 4); Y.M.C.A. (1, 2, 3).

PADDISON, GEORGE MARION Smithfield

A.B. IN CHEMISTRY, *Phi Eta Sigma*; Gymnastics Club.

PADEN, JANE ARLINE Arlington, Va.

A.B. IN ENGLISH, *Chi Omega*; *Sigma Upsilon*; *Pitman* (3, 4); *Tackets York* (1); Order of the Golden Bear (4).

PAGE, GEORGE DOUGLAS Brevard

B.S. IN BUSINESS ADMINISTRATION, *Delta Sigma Pi*; Cardboard (1); Class Cabinet (3); Dance Committee (2, 3, 4); Dormitory Officer (1); Orientation Counselor (3); Track (2); *Tackets York* (1, 2, 3); Campus Chest (2, 3).

PARKER, HERMAN RICHARD, JR. Greensboro

A.B. IN CHEMISTRY, Baptist Student Union (1); Cardboard (2, 3, 4).

PARKER, JOSEPH BERNARD, JR. Norfolk, Va.

B.S. IN BUSINESS ADMINISTRATION, *Chi Psi*; Orientation Counselor (3); Track (1, 2); University Party (3, 4).

PARKER, MARTHA ELIZABETH Asheville

A.B. IN GERMAN, LANGUAGES, *Sigma Greeks* (3, 4); *Zeta Tau Alpha*; *Delta Phi Alpha*; Canterbury Club (3, 4); Tennis (3, 4).

PARKER, PAMELA ANITA Sylvania, Ga.

A.B. IN ENGLISH, Baptist Student Union (1); Carolina Symposium (1); C.U.S.C. (3, 4); University Party (3, 4); Women's Residence Council (3), Chairman (4); Y.D.C. (3, 4); Y.W.C.A. (3, 4).

PARKER, RUBY LITAKER Concord

A.B. IN EDUCATION

PARKER, THOMAS VERNON Gates

A.B. IN ENGLISH, Baptist Student Union (2, 3, 4); Men's Glee Club (3, 4); Orientation Counselor (2); Student Government (1, 2, 4); W.N.C. (1); Y.D.C. (2); Y.M.C.A. (1); Morehead Scholar.

PARKS, EVASTY BENNETT, III Winston-Salem

A.B. IN PHILOSOPHY, Carolina Symposium (3); G.M.A.B. (2); Y.M.C.A. (1, 2).

PATRONIS, JOHN GEORGE Decatur, Ga.

A.B. IN HISTORY.

PATTERSON, THOMAS McEVoy Chapel Hill

B.S. IN PHYSICS, Y.R.C. (3); American Institute of Physics (1, 4); *L'Ordre des Elites* (3, 4).

PAYNE, EILEEN FAY Wilmington, Del.

A.B. IN FRENCH, *Alpha Gamma Delta*; Angel Flight (3, 4); Orientation Counselor (1); University Party (3, 4); Y.B.C. (3, 4); Y.W.C.A. (3, 4).



CLASS OF '62



- PEDERSEN, CARL JENS** Fort Lee, N. J.
B.S. IN BUSINESS ADMINISTRATION, Lutheran Student Association (1, 2); Men's Glee Club (1).
- PEMBERTON, CHARLES DUDLEY** Greensboro
B.S. IN INDUSTRIAL RELATIONS.
- PENDERGRAFT, NORMAN ELVEIS** Durham
A.B. IN MUSIC, Cantorbury Club; Carolina Playmakers; Cosmopolitan Club; Men's Glee Club; University Chorus.
- PENNELLS, WAYNE ESTEL** Kannapolis
A.B. IN CHEMISTRY.
- PENNINGER, SYBIL HENDRIX** Rockwell
A.B. IN SOCIOLOGY, *Yackets Yack* (3, 4); Y.W.C.A. (4); Dormitory Council (1).
- PENNINGTON, MARGUERITE GRIMES** Goldsboro
B.S. IN BACTERIOLOGY.
- PERRY, MARK BRASWELL** Chapel Hill
A.B. IN POLITICAL SCIENCE, *Alpha Tau Omega*; *Daily Tar Heel* (3); N.R.O.T.C. (1, 2); Student Party (1); Wrestling (1); Y.M.C.A. (1).
- PERRY, THURSTON RAY** Zebulon
A.B. IN POLITICAL SCIENCE, Baptist Student Union (3, 11); Dormitory Officer (1, 2, 3).
- PETERSON, NANCY JO** St. Petersburg, Fla.
B.S. IN MEDICAL TECHNOLOGY, Dormitory Officer; Student Government; W.A.A.
- PETTIBONE, JOHN SAMUEL, JR.** Middlebury, Va.
A.B. IN RADIO, TELEVISION AND MOTION PICTURES, *Alpha Tau Omega*; *Carload* (1); *Carolina Playmakers* (2, 3, 4); *Parlor*; Student Party; *Track* (1, 2); *WUNC* (1, 2, 11); *WUNC-TV* (2, 3, 4); Y.M.C.A.
- PHILLIPS, DELL RITA** Spruce Pine
B.S. IN SOCIOLOGY, Carolina Women's Council (3, 11); Dormitory Officer (1); Orientation Counselor (1).
- PHILLIPS, DOSSIE CRAWFORD, JR.** High Point
A.B. IN MUSIC, *Pi Kappa Alpha*; Band (1); Cantorbury Club (1, 2); University Chorus (1, 2, 3, 4); Orchestra (1).
- PHILLIPS, EARL NORFLEET, JR.** High Point
B.S. IN BUSINESS ADMINISTRATION, *Delta Kappa Epsilon*; *Carolina Symposium* (1); *Class Cabinet* (2); *Common's Head* (2, 3, 11); *Swain* (1); Student Council (2, 3); University Party (1, 2, 3, 4); Student Audit Board (1).
- PHILLIPS, ROBERT KENT** Palmyra
A.B. IN HISTORY, A.F.R.O.T.C. (1, 2, 3, 4); Arnold Air Society (2, 3); L.D.C. (2, 3); *Track* (1); Y.M.C.A. (1).
- PILAND, HOWARD MALCOLM** Fayetteville
B.S. IN INDUSTRIAL RELATIONS.
- PINYOUN, CONSTANCE VALERIE** Raleigh
A.B. IN EDUCATION, *Delta Delta Delta*; *Panhellenic Council*; *Yack Beauty Court*; *Miss Modern Venus*; Christian Science Student Organization.
- PIPKIN, MOLLY** Charlotte
B.S. IN ENGLISH EDUCATION, *Alpha Delta Pi*; Student N.F.A.; University Party.
- PITTLEMAN, JAMES BARRY** Washington, D. C.
A.B. IN ACCOUNTING, *Zeta Beta Tau*; Dormitory Officer (1); Orientation Counselor (3, 11); University Party (1).
- PLEASANTS, CLIFTON EDWARD, JR.** Winston-Salem
A.B. IN HISTORY, *Phi Delta Theta*; *Sabard and Blade* (3, 11); Orientation Committee (3, 11); Orientation Counselor (2); *Success* (1); Student Council (1); University Party (1, 2, 3, 4); Y.M.C.A. (3); *Class Cabinet* (1); N.R.O.T.C., Drill Team (1, 2, 3).
- PLUMMER, CATHERINE ANNE** Wilmington
B.S. IN SCIENCE TEACHING, *Alpha Delta Pi*; *Carolina Forum* (4); Dormitory Officer (3); C.M.A.B. (3); Orientation Committee (4); University Party (3, 4); Westminster Fellowship (3, 11); Women's Residence Council (3); Y.W.C.A. (3, 4).
- POLLARD, CLEDA RUTH** Fort Valley, Ga.
A.B. IN ENGLISH, *Alpha Delta Pi*; University Party (3, 11); Y.W.C.A. (3, 4).
- POLLARD, FORREST ALFRED, JR.** Durham
B.S. IN INDUSTRIAL RELATIONS, *Pi Kappa Alpha*; Baptist Student Union; *Carolina Symposium* (2); *Order of the Carol* (5, 11); Orientation Committee (2, 3), Chairman (1); Orientation Counselor (2); Student Government (2, 3, 11); University Party (1, 2, 3, 4); Y.D.C. (1, 2, 3, 4); Y.D.C. (1, 2); Y.M.C.A.; State Student Legislature (3).
- PONS, ROY KENNETH** Valdese
B.S. IN MATHEMATICS, *Sigma Phi Epsilon*; I.F.A. (2); University Party (2, 3).
- PORTER, CHARLES ALEXANDER** Charlotte
A.B. IN ZOOLOGY, Westminster Fellowship (3, 4).

CLASS OF '62



- POSTON, BOBBY LEE** Shelby
A.B. IN EDUCATION.
- POTTER, BENJAMIN FRANKLIN, JR.** Chapel Hill
A.B. IN FRENCH. Band (1); Wesley Foundation (2, 3, 4).
- POWELL, CHARLES EDWIN** Warsaw
B.S. IN PUBLIC HEALTH.
- POWELL, ROBERT STEWART** Wallace
A.B. IN MUSIC. Band (1, 2); University Chorus (2, 3, 4); Master Bell Ringer (3, 4).
- POWERS, LONA EVELYN** Durham
A.B. IN EDUCATION. Student N.E.A. (3, 4).
- POWELL, ANN FAIRFIELD** Milford, Conn.
A.B. IN ENGLISH. *Kappa Delta*; Splash Club (4); Student Party (3, 4); Y.W.C.A. (3, 4).
- PRESCOTT, GAIL THAIS** Suffern, N. Y.
A.B. IN HISTORY. *Stray Greeks* (3, 4); *Zeta Tau Alpha*; Orientation Counselor (4); Student N.E.A. (3, 4).
- PRICE, DAVID DOCKERY** Charlotte
A.B. IN POLITICAL SCIENCE. Cardboard (2, 3); Dormitory Officer, President (2, 3, 4); I.D.C. (3, 4); Student Party (3, 4).
- PULLER, MARY BOLLING** Atlanta, Ga.
A.B. IN HISTORY. *Delta Delta Delta*; Canterbury Club (3, 4); Orientation Counselor (4); University Party (3, 4); *Yachets Jack* (3, 4); Order of the Golden Bear (4).
- PURRINGTON, JOHN WARD** Raleigh
A.B. IN ENGLISH. *Zeta Psi*; *Gingham*; *Scabbard and Blade*; Student Council (2, 4).
- PYATT, JAMES GRAGG** Marion
B.S. IN SCIENCE TEACHING. Student N.E.A. (3, 4); Y.D.C. (3, 4).
- QUESSENBERRY, MARION REEVES** Raleigh
B.S. IN SCIENCE TEACHING.
- QUINN, SHARON LEA** Hastings-on-Hudson, N. Y.
A.B. IN ENGLISH. *Delta Delta Delta*; Canterbury Club (3, 4); Class Cabinet (3); Orientation Counselor; Student Government (3, 4); Student Legislature (3); University Party (3, 4); Y.W.C.A. (3, 4).
- RAMAZANOGLU, FATMA** Istanbul, Turkey
A.B. IN PSYCHOLOGY. Cosmopolitan Club (3, 4); Modern Dance Club (3); Orientation Counselor (4); International Dinner (3); Editor *The Cosmo* (3).
- RASH, JAMES DENNIS** Lenoir
A.B. IN ENGLISH. *Delta Kappa Epsilon*.
- RATLEY, CHARLES DURHAM, JR.** Red Springs
A.B. IN MATHEMATICS. *Pi Kappa Phi*; Y.D.C. (4).
- RAY, JUDY LEIGH** Raleigh
A.B. IN SOCIOLOGY. *Alpha Delta Pi*; Dormitory Officer (3); University Chorus; Wesley Foundation (3); Women's Residence Council (3); Y.W.C.A.
- REED, ELIZABETH ANN** Poland, Ohio
B.S. IN MEDICAL TECHNOLOGY. *Alpha Gamma Delta*, President (4); Concert Band (1, 2); Class Cabinet (2, 3, 4); Orientation Committee (4); Orientation Counselor (2); *Panhellene Council* (3, 4); University Party (3, 4); Westminster Fellowship (4); Women's Honor Council, Clerk (3); Student Government (3, 4).
- REGAN, JOHN C. BRECKENRIDGE** St. Pauls
A.B. *Chi Phi*; Football.
- REID, GORDON FRANCIS** Detroit, Mich.
B.S. IN BUSINESS ADMINISTRATION.
- REMMERS, MARY BLANCHE** Anchorage, Ky.
A.B. IN EDUCATION. Dormitory Officer (3); Newman Club (3, 4); Splash Club (3); Swimming (3); W.A.A. (3).
- RENGER, JAMES DIETRICH** Albemarle
A.B. IN POLITICAL SCIENCE. *Phi Gamma Delta*; Football Manager (2); Campus Chest (3); Student Government (1, 2, 3); University Party (1, 2, 3); Y.M.C.A. (1, 2, 3).
- REPPUCCI, NICHOLAS DICKON** Hollywood, Fla.
A.B. IN PSYCHOLOGY. Canterbury Club (3); Cardboard (2, 3); *Carolina Handbook* (3); *Carolyn Quarter* (2); Class Cabinet (3); Orientation Counselor (3, 4); Publications Board (4); Student Party (3, 4); *Yachets Jack* (2, 3); Co-Editor-in-Chief (4); Y.H.C. (3); Y.M.C.A. (3); Mock Democratic Convention (2); Dormitory Advisor (4); Order of the Golden Bear (4).
- REYNOLDS, DONNA JEAN** Pittsburgh, Pa.
A.B. IN ART. Carolina Symposium.

CLASS OF '62

RHODES, GROVER FREDERICK Pink Hill
B.S. IN BUSINESS ADMINISTRATION.

RICHARDSON, MILDRED PURDIE Asheville
A.B. IN EDUCATION. Dormitory Officer (1, 2); Student N.E.A. (3, 4); Wesley Foundation (1, 2); Y.D.C. (1); Y.W.C.A. (1).

RICHERT, LYNDA SUE Raleigh
A.B. IN EDUCATION. *Pi Beta Phi*; Carolina Symposium (1); Dormitory Officer (3); Orientation Counselor (1); Student Government (3, 4); *Tuckers Tuck* (1); Y.W.C.A. (3, 4); Campus Chest (3).

RITCHIE, WILLIAM JOSEPH Greensboro
A.B. IN PHYSICAL EDUCATION. *Alpha Tau Omega*; A.F.R.O.T.C. (1, 2, 3, 4); *Scabbard and Blade* (3, 4).

RIVENBARK, ROBERT TURNER Wallace
B.S. IN BUSINESS ADMINISTRATION.

ROBBINS, GORDON DANIEL Rocky Mount
B.S. IN CHEMISTRY. *Alpha Chi Sigma*; *Phi Beta Kappa*; *Phi Eta Sigma*; *Catboard* (2, 3); N.S.A. (3); Orientation Counselor (3, 4); Student Government (2, 3, 4); University Party (1, 2); *Tuckers Tuck* (2, 3).

ROBERSON, AGNES JANE Hazelwood
A.B. IN EDUCATION. *Kappa Kappa Gamma*; University Party (3, 4); W.A.A. (3); Women's Honor Council (3, 4).

ROBERTS, WALTER VANCE Asheville
B.A. IN BUSINESS ADMINISTRATION. *Delta Sigma Psi*.

ROGERS, NANCY JO Fort Smith, Ark.
A.B. IN ENGLISH. *Pi Beta Phi*; Newman Club (3, 4); University Party (3, 4).

ROGERS, ROLLIN ANTHONY Ft. Pierce, Fla.
A.B. IN HISTORY. *Dialectic-Philanthropic Societies* (3, 4); Orientation Counselor (2, 3); Wesley Foundation (3, 4); Y.D.C. (3, 4); Y.M.L.A. (3); Congressional Intern (3); Dormitory Officer (3).

ROGERS, THOMAS K. Chapel Hill
B.S. IN BUSINESS ADMINISTRATION. *Beta Gamma Sigma*.

ROGERS, THOMAS SCHLEG, JR. Charlotte
A.B. IN POLITICAL SCIENCE. *Phi Delta Theta*; Swimming (1); Track (2); University Party (2, 3, 4).

ROLLINS, PAUL WORKMAN Winston-Salem
B.S. IN INDUSTRIAL RELATIONS. *Chi Psi*.

ROONEY, MICHAEL JAMES Charlotte
B.S. IN MARKETING. *Sigma Phi Epsilon*; A.F.R.O.T.C. (1, 2, 3, 4); Arnold Air Society (1, 2, 3, 4); Newman Club (1, 2, 3, 4); *Scabbard and Blade* (3, 4); University Party (2, 3, 4); Air Force Rifle Team (1, 2, 3, 4).

ROSE, HILDA ELIZABETH Greensboro
A.B. IN PSYCHOLOGY.

ROSENFELD, ANITA MOISE Sumter, S. C.
A.B. IN RADIO, TELEVISION AND MOTION PICTURES. Dormitory Officer (1); Bible Foundation (1, 2, 3, 4); W.M.G. (3, 4).

ROSENZWEIG, DONALD New York, N. Y.
B.S. IN ACCOUNTING. *Pi Lambda Phi*; Bible Foundation (1, 2, 3, 4); L.F.C.; University Party (1).

ROSS, CRAIG ALEXANDER Ft. Lauderdale, Fla.
A.B. IN ENGLISH. *Chi Phi*; Cosmopolitan Club (2); N.R.O.I. (1, 2); Wrestling (1, 2).

ROSS, GORDON NICHOLAS Charlotte
A.B. IN ENGLISH.

ROUSE, JAMES HUBERT Raleigh
B.S. IN BUSINESS ADMINISTRATION. *Alpha Kappa Psi*; Dormitory Officer.

RUBENSTEIN, DAVID MAAS New Orleans, La.
B.A. *Zeta Beta Tau*.

RUCKER, JERRY ALAN Spindale
B.S. IN INDUSTRIAL RELATIONS. *Sigma Nu*; Dormitory Officer (2); University Party (1, 2, 3, 4); Y.D.C. (2, 3).

RUSHTON, SALLY KAY Roanoke, Va.
A.B. IN EDUCATION. Carolina Women's Council (1); Dormitory Officer (1); Women's Residence Council (3).

RUSSELL, FRANK ALTON Monroe
B.S. IN BUSINESS ADMINISTRATION. *Chi Phi*; *Phi Beta Chi*; Glass Cabinet (3); N.R.O.I.C. (1, 2, 3, 4); Orientation Counselor (3, 4); Track (1); University Party (1, 2, 3, 4); Y.D.C. (1, 2, 3, 4); Y.M.C.A. (1, 2, 3, 4).

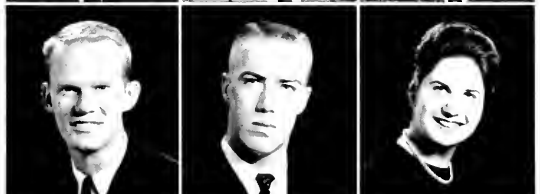

CLASS OF '62

RUTTENBERG, NEIL HARRIS Wheaton, Md.
A.B. IN ECONOMICS, *Pi Lambda Phi*; Carolina Playmakers (3, 4); Hillel Foundation (1, 2, 3, 4); Sound and Fury (3); Wrestling (1, 2, 4); Technical Director Memorial Hall.

RYDER, JAMES ARTHUR, JR. Miami, Fla.
B.S. IN BUSINESS ADMINISTRATION, *Daily Tar Heel* (1); Dormitory Officer (2); Wesley Foundation (1).

SANDERFORD, LYNDA MARCELLE Winston-Salem
B.S. IN MEDICAL TECHNOLOGY.

SANDERS, ELEANOR SUE Vicksburg, Miss.
A.B. IN EDUCATION, *Chi Omega*; Cosmopolitan Club (1); Student N.E.A. (3, 4); University Party (3); W.A.A. (3, 4); Y.W.C.A. (4).

SANDERS, ELIZABETH PROCTOR Chapel Hill
A.B. IN CHEMISTRY.

SANDERSON, JESSE FRANKLIN, JR. Morehead City
A.B. IN ENGLISH.

SANDLER, JOAN GAIL Charlotte
A.B. IN MUSIC, Hillel Foundation (3, 4); Orchestra (3, 4); W.A.A. (3).

SAULS, SILAS BURNS Raleigh
B.S. IN COMMERCE, *Delta Sigma Pi*.

SAWYER, CALVIN LARY Elizabeth City
B.S. IN INDUSTRIAL RELATIONS, *Delta Sigma Pi*; Baptist Student Union (1); N.R.O.T.C. (1, 2).

SCHELL, SU SAN LEE Winston-Salem
A.B.

SCHLOSSER, EMIL STEVE, JR. Greensboro
A.B. IN ENGLISH, *Phi Kappa Sigma*.

SCHOCH, ARCH KERPER High Point
A.B. *Sigma Chi*; *Phi Beta Kappa*; Tennis (1); University Party (2, 3, 4); Y.D.C. (1); Y.M.C.A. (1, 2).

SCHWARTZ, OTTO Castle Hayne
A.B. IN FRENCH.

SCOTT, CARL CLINTON Durham
B.S. IN BUSINESS ADMINISTRATION.

SCOTT, CHARLES KIMBREY Haw River
A.B. IN HISTORY, *Pi Kappa Alpha*; *Alpha Epsilon Delta*; Carolina Symposium (2, 3); G.M.A.B. (2); Orientation Counselor (3, 4); University Party (1, 2, 3, 4); Westminster Fellowship (1, 2, 3, 4); Y.M.C.A. (1, 2, 3).



SCOTT, RALPH, JR. Kinston
B.S. IN MATHEMATICS.

SCRUGGS, DAVID FINLEY DINSMORE, JR. Richmond, Va.
A.B. IN POLITICAL SCIENCE, University Party (2).

SEASTROM, GEORGE RICHARD Charlotte
A.B. IN SOCIOLOGY, Baptist Student Union (1, 2, 3, 4); Dormitory Officer (2, 3, 4); N.R.O.T.C. (1, 2, 3, 4); Student Government (3); Track (1, 2, 3, 4); Y.M.C.A. (2).

SEATON, JOHNNYE MARIE Wilmington
A.B. IN JOURNALISM, *Kappa Kappa Gamma*; Student Party (1); University Party (3); W.A.A. (3); W.M. (3); *Deacons Book* (3).

SEAWELL, THEODORE GRAHAM Apex
B.S. IN BUSINESS ADMINISTRATION, *Alpha Phi Omega*; *Alpha Kappa Psi*; Band (1, 2).

SELBY, SARA RUTH Charlotte
A.B. IN EDUCATION, Dormitory Officer (1); Student N.E.A. (1); W.A.A. (1); Y.W.C.A. (1); Woman's Handbook Staff (1).

SELLERS, MARK ASHLEY, JR. Washington, D. C.
A.B. IN ENGLISH, *Sigma Delta Chi*; Press Club (3, 4).

SEVIER, ROBERT ENGLISH Asheville
A.B. IN ENGLISH, *Beta Theta Pi*; Amphitroton (3, 4); Carolina Symposium (1, 2); Class Cabinet (2); C.A.S.A. (3); I.F.C. (3, 4); N.S.A. (3); Order of the Gild (1); Order of the Old Well (1); President (1); Orientation Committee (2); Student Government (1, 2, 3); Student Legislature (1, 2, 3); University Party (1, 2, 3, 4); Vice-President Student Body (1); State Legislature (3).

SEWELL, RUDY Trinity, Ma.
A.B. IN ENGLISH, *Pi Beta Phi*, University Party (3, 4); Y.W.C.A. (3, 4).



CLASS OF '62

- SENTON, PHYLLIS ANNE** Asheboro
A.B. IN ENGLISH EDUCATION. *Kappa Delta*; Carolina Women's Council (3); Student Government (3, 1); Y.W.C.A. (3, 1).
- SHAFFNER, RANDOLPH PRESTON** Winston-Salem
A.B. IN ENGLISH. *Alpha Tau Omega*.
- SHARP, LORA LOUISE** Chapel Hill
A.B. IN ART HISTORY. *Canterbury Club* (1, 2, 3); *Cosmopolitan Club* (1); Y.W.C.A. (2); *Tinkers Tack* (1).
- SHARP, MICHAEL RUST** Bryn Mawr, Pa.
A.B. IN POLITICAL SCIENCE. *St. Anthony's Hall*; *Dance Committee* (1, 2, 3); *Men's Glee Club* (1, 2); N.R.O.T.C. (1, 2, 3, 4); *University Party* (2, 3); *Debate Council* (1).
- SHAW, DOROTHY JANE** Durham
A.B. IN EDUCATION. *Stray Greeks* (3, 1); *Phi Mu*; *Orientation Counselor* (1); *Panhellenic Council* (3, 1); *Splash Club* (3); *Student N.E.A.* (3, 1); *Women's Honor Council* (3, 1); Y.W.C.A. (3, 1).
- SHEARIN, CHARLES WINSTON** Warrenton
B.S. IN MATHEMATICS. *Wesley Foundation* (1, 3, 1).
- SHEARIN, JANE CAROLYN** Chapel Hill
B.S. IN MATHEMATICS. *Baptist Student Union* (3, 1).
- SHEARIN, WILEY HENRY, JR.** Rocky Mount
A.B. IN ENGLISH EDUCATION. *Baptist Student Union* (1).
- SHEPHERD, WILLIAM AUBREY** Durham
A.B. IN RADIO, TELEVISION AND MOTION PICTURES. *Baptist Student Union* (1, 2, 3, 4); *Carolina Playmakers* (3, 1); *Sound and Fury* (3, 1); *Student Party* (4).
- SHEPPARD, JAMES DOW, JR.** Shelby
A.B. IN JOURNALISM. *Daily Tar Heel* (1, 2, 3, 4); *Dormitory Officer* (1, 2).
- SHERER, ROBERT GLENN, JR.** Dothan, Ala.
A.B. IN HISTORY. *Phi Eta Sigma*; A.F.R.O.T.C. (2); *Band* (2); *Baptist Student Union* (2, 3, 4); *Dialectic-Philanthropic Society* (2, 3, 1); Y.M.C.A. (2, 3, 1).
- SHERWOOD, BARBARA ANN** East Aurora, N. Y.
A.B. IN SPANISH. *Pi Beta Phi*; *Carolina Symposium* (1); *Orientation Counselor* (1); *Student Government* (3, 1); *University Party* (3, 1); Y.W.C.A. (3).
- SHIPP, WILLIAM PAUL** Clinton
A.B. IN BELIGION. *Kappa Alpha*; *Baptist Student Union* (1); *Consolidated University Student Council* (2, 3); *President* (1); *Monogram Club* (2, 3, 1); *Order of the Old Well* (3, 1); *Orientation Counselor* (3); *Student Government* (1, 2, 3, 4); *University Party* (1, 2, 3, 1); *Wrestling* (1, 2, 3, 1); Y.M.C.A. (1, 2); *President Cabinet* (1); *Class Officer* (2).
- SHOEMAKER, WILLIAM WILSON** Red Springs
A.B. IN HISTORY. *Intramurals* (3, 1).
- SHUBKIN, RONALD LEE** Charlotte
B.S. IN CHEMISTRY. *Alpha Chi Sigma*; *Hillel Foundation* (1, 2, 3, 1); *Chemistry Club* (1).



- SHUFORD, ABNER POPE** Hickory
B.S. IN BUSINESS ADMINISTRATION. *Delta Kappa Epsilon*, *President* (1); *Gordon's Head* (3, 1); *Monogram Club* (2, 3, 1); *Orientation Counselor* (3); *Sound and Fury* (3); *Student Legislature* (1); *University Party* (1, 2, 3, 1); *Wrestling* (1, 2); *Captain* (3, 1); Y.M.C.A. (2, 3, 1).
- SHUFORD, GENE MILES** Lincolnton
A.B. IN PHARMACY. *Chi Phi*; *Football* (1, 2, 3, 1); *University Party* (1, 2, 3, 1); *Westminster Fellowship* (2).
- SIBOLD, MADGE HAMILTON** Lewisburg, W. Va.
A.B. IN DRAMATIC ART. *Carolina Playmakers* (3, 1); *Sound and Fury* (3, 1); *University Party*; *Carolina Playmakers-Student Workshop* (3, 1); *Petite Dramatists* (3, 1); Y.W.C.A.
- SIDBURY, WILLIAM MASON** Garner
A.B. IN HISTORY. *Monogram Club* (2, 3, 1); *Soccer* (1, 2, 3, 1); *Student Legislature* (2, 3); *Student Party* (2, 3); Y.D.A.
- SIENKNECHT, MARTHA ELLEN** Knoxville, Tenn.
B.S. IN HISTORY. *Delta Delta Delta*; *University Party*; *Westminster Fellowship*; Y.W.C.A.
- SIGMON, JAMES LEWIS, JR.** Newton
A.B. IN CHEMISTRY. *Dance Committee* (1); *Lutheran Student Association* (1).
- SILBER, EDWARD JOSEPH** Charlotte
A.B. IN PSYCHOLOGY.
- SILVER, SU SANNE CAROL** Richmond, Va.
A.B. IN CHEMISTRY. *Kappa Kappa Gamma*; *Westminster Fellowship*.
- SILVERSTEIN, HOWARD T.** High Point
B.S. IN BUSINESS ADMINISTRATION. *Pi Lambda Phi*.

CLASS OF '62

SIMMONS, HOWARD DAVID Athens, Ga.
B.S. IN BUSINESS ADMINISTRATION, *Zeta Beta Tau*.

SIMMONS, LINDA BEATRICE Winston-Salem
A.B. IN EDUCATION.

SIMPSON, BILL R. Monroe
B.S. IN INDUSTRIAL RELATIONS.

SIMPSON, MARY SUE Shaw, Miss.
A.B. IN ENGLISH, *Kappa Delta*; Panhellenic Council (4); Student N.E.A. (3); University Party (3); Wesley Foundation (3, 4); Women's Honor Council (4); Y.W.C.A. (3, 4).

SIMPSON, OSCAR ROMULUS, III Lumberton
B.S. IN INDUSTRIAL RELATIONS, Student Party (1, 2); Y.M.C.A. (1, 2).

SIMPSON, TALIAFERRO S. Charlotte
A.B. IN RADIO, TELEVISION AND MOTION PICTURES, *Tau Kappa Epsilon*; WUNC (3, 4).

SLATE, STEPHANIE ANNE High Point
A.B. IN SOCIOLOGY, *Chi Omega*; Carolina Forum (4); Class Cabinet (3, 4); G.M.A.B. (3); Orientation Counselor (4); Panhellenic Council (4); Student Government (3, 4); University Party (3, 4).

SLOAN, JAMES BOYKIN Wilmington
A.B. IN HISTORY, *Phi Gamma Delta*; N.E.O.T.C. (1, 2, 3, 4); Orientation Counselor (2); University Party (1, 2, 3, 4).

SMITH, BETTYE GRAY Elizabethtown
B.S. IN MEDICAL TECHNOLOGY, *Alpha Gamma Delta*; Panhellenic Council (3, 4); University Party (3, 4).

SMITH, BRENDA POWELL Charlotte
B.S. IN PUBLIC HEALTH, *Stray Greeks* (3, 4); *Alpha Chi Omega*; U.N.C. Symphony Orchestra (3, 4).

SMITH, CALVIN U'PSHUR, JR. Lookout Mountain, Tenn.
B.S. IN INDUSTRIAL RELATIONS, *Phi Delta Theta*; Soccer (1); University Party (1, 2, 3, 4).

SMITH, DAPHNE ANNE Greer, S. C.
A.B. IN POLITICAL SCIENCE, Carolina Playmakers (3, 4); Student Government (4); Student Party (4).

SMITH, DEANNE McNINCH Asheville
B.S. IN MATHEMATICS, *Alpha Delta Pi*; University Party (3, 4); Y.D.C. (4); Y.W.C.A. (3, 4).

SMITH, DONALD NEWTON, JR. Greer, S. C.
A.B. IN ENGLISH, *Pi Kappa Alpha*; Carolina Forum (4); Carolina Playmakers (3); *Daily Tar Heel* (3, 4); *Parlance* (4); Student Government (4); University Party (4); University Chorus (3); Wesley Foundation (3); Y.D.C. (4); Y.M.L.A. (3, 4); *Petite Dramatique* (4).

SMITH, DORIS JEAN Liberty
A.B. IN EDUCATION, Student N.E.A.; W.A.A.

SMITH, DOUGLAS GOULD Gibraltar, B. C. C.
A.B. IN INTERNATIONAL STUDIES, *Sigma Chi*, President; Canterbury Club (3, 4); Men's Honor Council (2, 3); N.E.O.T.C. (2, 3, 4); Orientation Committee (4); Orientation Counselor (2, 3); University Party (2, 3, 4).

SMITH, FRANK JULIAN Lumberton
A.B. IN POLITICAL SCIENCE, *Kappa Alpha*.

SMITH, HERBERT FRANKLIN Matthews
A.B. IN POLITICAL SCIENCE, Dormitory Officer, President (4).

SMITH, NORMAN ESTES Chevy Chase, Md.
A.B. IN POLITICAL SCIENCE, *Theta Chi*; *Daily Tar Heel* (2, 3); I.F.C. (4); Publications Board (2, 3); Student Government (1, 2, 3, 4); Student Legislature (1); Student Party (1, 2, 4).

SMITH, OLEN BROWN, JR. Rockingham
B.S. IN BUSINESS ADMINISTRATION, *Delta Sigma Pi*; N.E.O.T.C. (1, 2, 3, 4); Westminster Fellowship (1, 2, 3, 4); Y.M.C.A. (3, 4).

SMITH, POLLYANNA WHITE Burlington
A.B. IN ENGLISH.

SMITH, SAMUEL GEORGE Madison
B.S. IN MATHEMATICS.

SMITH, WILLIAM JAMES, JR. Maxton
B.S. IN BUSINESS ADMINISTRATION.

SNELLING, DAVID BARROW, JR. Asheville
B.S. IN MATHEMATICS.



CLASS OF '62



- SNOW, GUY LEIGHTON** Elkin
B.S. IN CHEMISTRY, *Alpha Chi Sigma*.
- SORY, JO-ANN VIRGINIA** Ft. Lauderdale, Fla.
A.B. IN EDUCATION, *Pi Beta Phi*.
- SOSSAMAN, JON LEROY** Bryson City
B.S. IN CHEMISTRY, *Alpha Chi Sigma*; Band (1, 2).
- SPAINHOUR, WALTER JUDSON, JR.** Lenoir
B.S. IN BUSINESS ADMINISTRATION, *Delta Sigma Pi*; Baseball (1, 3, 4); Football (1, 2, 3, 4); Monogram Club (4).
- SPANGLER, KAREN LEE** Davidson
A.B. IN EDUCATION, Angel Flight (3, 4); Dormitory Officer (1); Future Teachers of America (1); G.M.A.B. (1); Orientation Counselor (1); Student N.E.A. (1); Y.W.C.A. (1).
- SPIVEY, ELIZABETH HARRISON** Williamston
A.B. IN RELIGION, *Alpha Gamma Delta*; University Party (1); W.A.A. (3, 4); Y.D.C. (1); Y.W.C.A. (3); W.A.A. Handbook, Editor (1).
- SPOON, JAMES MERRITT, JR.** Charlotte
A.B. IN RADIO, TELEVISION AND MOTION PICTURES, *Delta Upsilon*; *Daily Tar Heel* (1, 2); I.F.C. (1); Student Legislature (1); WNCN-TV (3); *Yackety Yack* (1, 2).
- SPRINKLE, MICHAEL DOSS** Winston-Salem
A.B. IN ENGLISH, Canterbury Club (2, 3, 4); Class Cabinet (1, 2, 3); Dance Committee (2, 3); Dormitory Officer (2); Orientation Counselor (3); Student Government Committee (1, 2, 3, 4); University Party (3, 4); Y.B.C. (3, 4); Y.M.C.A. (1, 2, 3, 4).
- SPROTT, RICHARD LAWRENCE** Jackson Heights, N. Y.
A.B. IN PSYCHOLOGY, *Lambda Chi Alpha*; I.F.A., (3, 4).
- SPURRIER, BARRY WILSON** Charlotte
B.S. IN BUSINESS ADMINISTRATION, I.D.C. (1); Tennis (1); Y.M.C.A. (1, 2).
- SQUILLARIO, GEORGE DOUGLAS** Valdese
B.S. IN BUSINESS ADMINISTRATION, *Sigma Phi Epsilon*; Track (1); University Party (2, 3, 4); Westminster Fellowship (2, 3, 4).
- STACEY, LARRY MILTON** Gastonia
B.S. IN PHYSICS, Dormitory Officer (1); I.D.C. (1); Orientation Counselor (1, 2, 3); Sound and Fury (1); Student Council (2); Student Party (1); Y.D.C. (1, 2); Y.M.C.A. (1, 2, 3, 4); State Student Legislature (1); *Delta Phi Alpha* (1); Morehead Scholar.
- STACK, JAMES THOMAS** Charlotte
A.B. IN PSYCHOLOGY, *Delta Upsilon*; A.F.R.O.T.C. (1); Student Party (3, 4); Swimming (1, 2, 4); Track (1).
- STALKER, JAMES CURTIS** Louisville, Ky.
A.B. IN ENGLISH, Debate Council (3).
- STALLINGS, PATRICIA ANNE** Charlotte
A.B. IN EDUCATION, *Pi Beta Phi*; Cheerleader (1); N.S.A. (3, 4); Student N.E.A. (3, 4); University Party (3, 4); Y.W.C.A. (3, 4).
- STANLEY, JAMES LAWSON** Charlotte
B.S. IN BUSINESS ADMINISTRATION, *Kappa Alpha*; University Party (1, 2, 3, 4); Y.M.C.A. (3).
- STARNES, ALOIN BRADLEY, JR.** Raleigh
A.B. IN SOCIOLOGY, Y.M.C.A.
- STEM, JASPER GRAHAM** Oxford
B.S. IN BUSINESS ADMINISTRATION, *Delta Sigma Pi*.
- STENNETT, NANCY KATHERINE** Charlotte
A.B. IN ENGLISH EDUCATION, *Alpha Delta Pi*; Orientation Counselor (1); Student N.E.A. (1); University Party (3, 4); Y.W.C.A. (3, 4).
- STEPHAN, RICHARD HENRY** Charlotte
B.S. IN BUSINESS ADMINISTRATION, Soccer Manager (2, 3); WUNC (1, 2, 3, 4); Y.R.C. (3, 4); A.F.B.O.T.C. (1, 2, 3, 4).
- STEPHENSON, MARY RUTH** Winter Haven, Fla.
B.S. IN MATHEMATICS.
- STEVENS, ELLIOTT WALKER, JR.** Warsaw
A.B. IN FRENCH, *Sigma Nu*; *Phi Beta Kappa*; *Phi Eta Sigma*; *Alpha Epsilon Delta*; Orientation Committee (4); Orientation Counselor (2, 3); Student Government Committee (2, 3); University Party (1, 2, 3, 4); Morehead Scholar.
- STODDARD, BEVERLY CLARE** Batavia, N. Y.
A.B. IN EDUCATION, N.S.A. (1); Student N.E.A. (3, 4); University Party (3, 4); Westminster Fellowship (3, 4); Y.R.C. (3); Y.M.C.A. (3, 4).
- STODDARD, LEONORA DOUGLAS** High Point
A.B. IN SOCIOLOGY, Dormitory Officer (1); Westminster Fellowship (3, 4); Y.W.C.A. (3, 4).

CLASS OF '62

STOKES, ANGELYN WRIGHT Greensboro
 A.B. IN PSYCHOLOGY, *Alpha Delta Pi*; Orientation Counselor (41); Panhellenic Council (4); Student Legislature (31); University Party (3, 4); Y.W.C.A. (3, 4).

STOKES, DONALD SLATER Guilford
 A.B. IN GERMAN, *Phi Eta Sigma*; *Phi Beta Kappa*.

STOPHEL, CHARLES CRESTON, JR. Whiteville
 B.S. IN ACCOUNTING.

STRAWN, SYLVIA RICHEY Deland, Fla.
 A.B. IN EDUCATION, *Delta Delta Delta*; University Party (3, 4); W.A.A. (3, 4).

STRICKLAND, G. KENT Wade
 A.B. IN HISTORY, *Dormitory Officer* (3, 4).

STRICKLAND, JAMES DICKSEY, JR. High Point
 A.B. IN SOCIOLOGY, *Delta Upsilon*; Baptist Student Union (1, 2); N.R.O.T.C. (1, 2, 3, 4); Orientation Committee (11); Orientation Counselor (2, 3); Scabbard and Blade (3, 4).

STRICKLAND, PAUL GRAHAM Erwin
 B.S. IN BUSINESS ADMINISTRATION, *Baptist Student Union* (4); *CardBoard* (4); *Student Party* (4); Y.M.C.A. (4).

STUART, ARCHIE DAVID, JR. Raleigh
 A.B. IN HISTORY.

STUHL, JUDITH LEE Fayetteville
 A.B. IN EDUCATION, *Dormitory Officer* (2, 4); *Hillel Foundation* (1, 2, 3, 4); *Student N.E.A.* (4); *Student Party*; Y.D.A. (2).

STULTZ, JOHN HOYTE, JR. Draper
 A.B. IN ECONOMICS, *Dormitory Officer* (1, 2, 3); I.D.C. (3); *Student Legislature* (3, 4); *Student Party* (3, 4); *Society of Janus* (3, 4).

SULLIVAN, LOUIS GRAY Anderson, S. C.
 A.B. IN ENGLISH, *Chi Phi*; Basketball (4); *Monogram Club* (1, 2, 4); *Orientation Counselor* (4); *Track* (1, 2, 3, 4); *University Party* (2, 3, 4); Y.M.C.A. (2, 3); *Cross Country* (1, 2, 3, 4).

SUMMEY, JOHN HOOD Gastonia
 A.B. IN POLITICAL SCIENCE, *Upsilon Chi*; A.F.E.O.L.C. (1, 2, 3, 4); *Arnold Air Society* (3, 4); *Orientation Counselor* (4); *Scabbard and Blade* (3, 4); *Student Party* (4); *Wesley Foundation* (4); Y.D.C. (4); Y.M.C.A. (2, 3, 4); A.F.E.O.L.C. *Dull Team* (1, 2, 3).

SWAIN, VIRGINIA HANNAH Raleigh
 A.B. IN EDUCATION, *Kappa Delta*; *Carolina Women's Council* (3); *Dormitory Officer* (3); *Order of Beardless* (3, 4); *Sound and Fury* (3); *University Party* (3, 4); Y.W.C.A. (3); *Peter Dramatique* (3).

SWEENEY, EDYTHE ANNE Langley AFB, Va.
 A.B. IN EDUCATION, *Kappa Kappa Gamma*; *Orientation Committee* (4); *Student Government* (4); *University Party* (3, 4).

SWICEGOOD, WILLIAM EDWARD Linwood
 B.S. IN BUSINESS ADMINISTRATION.

TABER, CAMERON LEE Glen Saint Mary, Fla.
 A.B. IN POLITICAL SCIENCE, *Kappa Alpha Theta*.

TADLOCK, CAROL ANN Greenville
 A.B. IN EDUCATION, *Phi Beta Phi*; *Student N.E.A.* (4); *University Party* (3, 4).

TANKARD, LEE DICKERSON Washington
 B.S. IN INDUSTRIAL RELATIONS.

TARLTON, JANE Fayetteville
 A.B. IN SOCIOLOGY, *Alpha Delta Pi*; *Carolina Symposium* (4); G.M.A.B. (4); *Orientation Committee* (3); *Student Government* (4); *University Party* (3, 4); Y.W.C.A. (3, 4).

TATALIAS, KOSMO DAVIS Anderson, S. C.
 A.B. IN MATHEMATICS, *Pi Mu Epsilon*.

TAYLOR, CHARLES EDWARDS Hookerton
 A.B. IN INTERNATIONAL STUDIES, I.D.C. (3); *Dormitory Officer*, *President* (3).

TAYLOR, VIVIAN JOANNE Wilson
 A.B. IN RECREATION, *Alpha Delta Pi*; *Band Marquette* (3, 4); G.M.A.B. (3); *Student Government* (4); *University Party* (3, 4); W.A.A. (3, 4).

TAYLOR, WILLIAM ALLEN Lumberton
 B.S. IN BUSINESS ADMINISTRATION, *Lambda Chi Alpha*.

TEASDALE, ANTONIA Palm Beach, Fla.
 A.B. IN EDUCATION, *Kappa Kappa Gamma*; *Panhellenic Council*; *Student Council*; *University Party*; W.A.A.; Y.W.C.A.



CLASS OF '62

TERRETTA, CAROLYN MARIE Winchester, Va.

B.S. IN POLITICAL SCIENCE. *Alpha Delta Pi*; University Party (3, 1); Y.W.C.A. (3, 1); Y.W.C.A. (3, 1).

TEW, JERRY G. Godwin

A.B. IN CHEMISTRY.

THALHEIMER, ALBERT FOSTER Charleston, W. Va.

B.S. IN BUSINESS ADMINISTRATION. *Zeta Beta Tau*; *Daily Tar Heel* (41); Bill-B Foundation (1, 2, 3, 4); University Party (1, 2, 3, 4); Y.D.C. (1, 2, 3, 4); Y.M.C.A. (1, 2, 3, 4); U.N.C. Library Committee (2, 3).

THOMAS, BILLY FLOYD Indian Trail

B.S. IN INDUSTRIAL RELATIONS. Student Party (3); Westminster Fellowship (3).

THOMAS, CATHERINE ROWE Birmingham, Ala.

A.B. IN ENGLISH EDUCATION. *Pi Beta Phi*; Student Government; University Party; Westminster Fellowship; Y.W.C.A.

THOMAS, FOSTER EDWARD, JR. Charlotte

A.B. IN RADIO, TELEVISION AND MOTION PICTURES. *Theta Chi*; Carolina Playmakers (2, 3, 4); Men's Glee Club (1); WUNC IV (3, 4).

THOMAS, JAMES POSTLES Washington, D. C.

A.B. IN ZOOLOGY. *Delta Upsilon*; Canterbury Club (1, 2, 3, 4); Swimming (1); University Party (1).

THOMAS, LINDA CUTCHIN Asheboro

A.B. IN EDUCATION. *Delta Delta Delta*; University Party (3, 4); Westminster Fellowship (3, 4); Y.W.C.A. (3, 4).

THOMAS, MEREDITH GERALD Sanford

A.B. IN JOURNALISM. Press Club (3, 4); Y.D.C. (1).

THOMPSON, CHARLES CLENDEXIN Graham

A.B. IN ENGLISH.

THOMPSON, HENRY EDWARD, III Chapel Hill

A.B. IN PSYCHOLOGY. Chess Club (3, 4); Poetry Reading (3).

THOMPSON, PETER ANTHONY Durham

B.S. IN BUSINESS ADMINISTRATION. *Delta Sigma Pi*; C.U.S.C. (3, 4); Dormitory Officer, President (2); S.S.A. (1); Order of the Graft (3, 4); Orientation Committee (3); Publications Board (4); Student Government (2, 3); Student Party (1); University Party (2, 3, 4); Society of Janus (2, 3, 4); Student Body, Treasurer (1); State Student Legislature (3, 4); I.D.C. (2).

TIMMONS, VIRGINIA ROBERTA Chapel Hill

A.B. IN ENGLISH. Canterbury Club (1); *Carolina Quarterly* (3); *Lockets Lark* (1).

TIPPETT, JOE WAYNE Zebulon

A.B. IN ZOOLOGY.

TIPTON, MARY ILAF Bakersville

A.B. IN HISTORY.

TODD, JACK LIONEL Whiteville

B.S. IN BUSINESS ADMINISTRATION. Baptist Student Union (4, 2, 1); Dormitory Officer, President (1, 2); I.D.C. (1, 2); Student Government (1).

TOGNOLI, JEROME JOSEPH Hollywood, Fla.

A.B. IN PSYCHOLOGY. Cardboard (2, 3); *Carolina Handbook* (3); *Carolina Quarterly* (2); Newman Club (3); Orientation Luncheon (3, 4); Publications Board (1); Student Government (3); Student Party (3, 4); *Lockets Lark* (2, 3), *Loc Editor-in-Chief* (1); Y.M.C.A. (3); Y.D.C. (3); Mock Democratic Convention (2); Order of the Golden Bear (1).

TONEY, MAX EDWARD Nebo

B.S. IN INDUSTRIAL MANAGEMENT. Dormitory Officer (1); Fencing Club (2, 3, 4); Outing Club (3, 4).

TORRENCE, REBECCA LUCILLE Lenoir

A.B. IN EDUCATION. Student N.E.A. (3, 4).

TOWNSEND, MARY ROBERTA Stuttgart, Ark.

A.B. IN PSYCHOLOGY. *Chi Omega*; C.J. S.C. (1); G.M.A.B. (1); N.S.A. (1); Student Government (3, 4); Student Party (3, 4); Y.W.C.A.; Secretary Student Government (1); Valkyries (1).

TRAVIS, DORIS ANN Winston-Salem

A.B. IN FRENCH EDUCATION. *Carolina Quarterly* (3); Dormitory Officer (4); University Chorus (3); Wesley Foundation (3, 4); *Lockets Lark* (3).

TUNSTALL, JOHN NELSON Raleigh

B.S. IN MATHEMATICS. Band (3); Baptist Student Union (3, 4); Student Party (3, 4); Y.D.C. (1); Y.M.C.A. (4).

TURNER, ELEANOR ELIZABETH Birmingham, Ala.

A.B. IN SOCIAL STUDIES. *Kappa Delta*; Student N.E.A. (3, 4); Student Party (3); Campus Chest; Y.W.C.A. (3).

TURNER, JOHN GOODMAN, III Charlotte

B.S. IN BUSINESS ADMINISTRATION. *Delta Sigma Pi*.



CLASS OF '62

TWIDDY, RAYMOND LEE, III Elizabeth City
 B.S. IN BUSINESS ADMINISTRATION, Band (1, 2, 3, 4); Baptist Student Union (1); Carillon (1, 2).

TYGART, SILAS THOMPSON Jacksonville, Fla.
 A.B. IN ECONOMICS, *Pi Kappa Alpha*; Monogram Club (3, 4); Swimming (1, 2, 3, 4); University Party (1, 2, 3, 4).

TYSON, WILLIAM ROBERT, JR. Aiken, S. C.
 A.B. IN JOURNALISM.

UNDERWOOD, CARROLL JUSTIN Raleigh
 A.B. IN JOURNALISM, *Carolina Handbook* (2); *Daily Tar Heel* (1, 2).

UNDERWOOD, EVELYN COLEEN Albemarle
 A.B. IN EDUCATION, Orientation Counselor (1); Westminster Fellowship (1); Y.R.C. (3, 4); Y.W.C.A. (3, 4).

VANN, HOWARD ALBERT Eure
 B.S. IN MATHEMATICS, A.F. E.O.T.C. (1, 2, 3, 4); Arnold Air Society (2, 3, 4); Baptist Student Union (1); Cosmopolitan Club (1).

VAN VALKEWBURGH, LYLGA-GAUE Rye, N. Y.
 A.B. IN DRAMA, *Chi Omega*; Carolina Playmakers (3, 4); Sound and Fury; Y.W.C.A.

VAUGHAN, CHARLES JULIAN Woodland
 B.S. IN BUSINESS ADMINISTRATION, *Alpha Tau Omega*; University Party (1, 2, 3, 4); Y.M.C.A. (1, 2, 3, 4).

VAUGHAN, WILLIAM HUNTER Tryon
 A.B. IN CHEMISTRY, Dormitory Officer (2), President (3); Student Party; Y.M.C.A. (1, 2, 3, 4).

VAUGHN, JAMES GRAHAM Fayetteville
 B.S. IN ACCOUNTING.

VAUGHN, LARRY JOE High Point
 B.S. IN CHEMISTRY, Band (1, 2, 3).

VOGLER, PATRICIA Greenville, Ky.
 A.B. IN ENGLISH, Baptist Student Union (3, 4); University Party (3); Y.R.C. (3, 4); Y.W.C.A. (3, 4).

WACKER, ROBERT JOHN Winter Park, Fla.
 B.S. IN INDUSTRIAL RELATIONS, *Sigma Nu*; Baseball (1, 2, 3, 4); Monogram Club (1); University Party (3, 4).

WAGONER, JOHN BASON Jacksonville, Fla.
 B.S. IN MATHEMATICS, *Pi Mu Epsilon*; *Phi Eta Sigma*; German Club.

WAGNER, THELMA PARKER Cherryville
 B.S. IN BUSINESS ADMINISTRATION.



WALKER, DAVID SHELLEY China Grove
 A.B. IN FRENCH, French Government Scholarship, University of Paris (1).

WALKER, ROBERT CAMPBELL Port Washington, N. Y.
 A.B. IN HISTORY, *Phi Kappa Sigma*, President; L.E.C. (3, 4); University Party (3).

WALKER, THOMAS CECIL Laurel Bay, S. C.
 A.B. IN HISTORY, Canterbury Club (1, 2, 3, 4); Dormitory Officer (3, 4); L.E.C. (1); W.M.C. (1).

WALKER, TOLER TUCKER Bayside, Va.
 A.B. IN EDUCATION, *Delta Delta Delta*; Canterbury Club; Orientation Counselor; Y.W.C.A.

WALL, GARY LEON Winston-Salem
 B.S. IN INDUSTRIAL RELATIONS, Wrestling (1).

WALL, ROY MURRAY Chapel Hill
 B.S. IN INDUSTRIAL RELATIONS, Y.D.C. (3, 4).

WALLACE, WILLETTE Durham
 A.B. IN SOCIOLOGY.

WALLER, SARA JANE Fair Bluff
 A.B. IN EDUCATION, Dormitory Officer (1); Student N.T.A. (3, 4); Wesley Foundation (3); Y.W.C.A. (3).

WALSH, JOSEPH DONAED New York, N. Y.
 A.B. IN POLITICAL SCIENCE, *Phi Kappa Sigma*; Basketball (1, 2, 3, 4); V.F.W. (1, 4); Monogram Club (1); Newman Club (1, 2, 3, 4); Christian Fellow (W.C.).

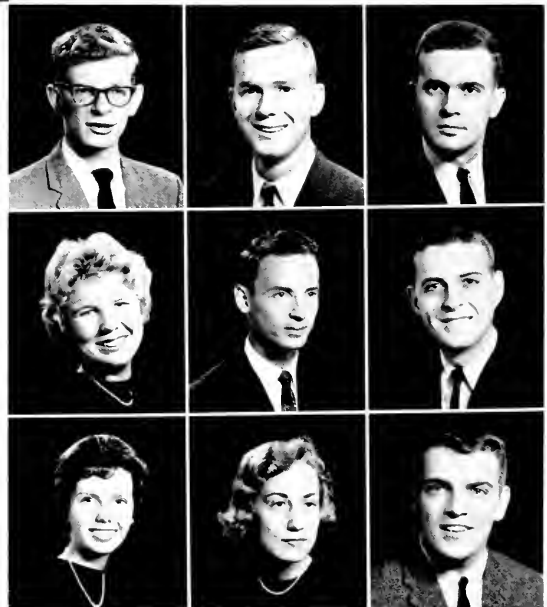

CLASS OF '62

WALTERS, ALAN STANLEY Baltimore, Md.

A.B. IN ECONOMICS. *Zeta Beta Tau*; Carolina Symposium (1, 3, 4); *Daily Tar Heel* (1); Hillel Foundation (1, 2); I.F.C. (2); N.S.A. (1); Orientation Counselor (1); Student Government Committee (1, 2); Student Legislature (1, 2, 3); University Party (2); Larcross (1, 2, 3, 4); Student Party (1).

WARD, BENJAMIN KIRBY, JR. Goldsboro

A.B. IN CHEMISTRY. A.F.R.O.T.C. (1, 2).

WARD, GENE LAFAYETTE Burlington

A.B. IN EDUCATION. *Theta Chi*; Baptist Student Union; Baseball (1); Dormitory Officer (2); Student Party; Tennis (1); Y.M.C.A.

WARD, LARRY DEAN Archdale

A.B. IN CHEMISTRY. Intramurals (1, 2, 3).

WARD, LARRY MILFORD Rocky Mount

A.B. IN PSYCHOLOGY. *Alpha Kappa Psi* Student Party.

WARD, MELBA LYNDA Chapel Hill

A.B. IN EDUCATION. *Kappa Kappa Gamma*; Student N.E.A. (1); University Party (3, 4); Y.W.C.A. (3, 4).

WARE, WANDA RUTH Burlington

B.S. IN DENTAL HYGIENE. *Alpha Gamma Delta*; Orientation Counselor (3); Student Government (4); University Party (2, 3, 4); Women's Residence Council (4).

WARLICK, LAWRENCE DAVID, JR. Lincolnton

A.B. IN ECONOMICS. *Chi Phi*; Orientation Committee; G.M.A.B.; Y.M.C.A.

WARNER, MARY CAROLYN Raleigh

A.B. IN EDUCATION. Wesley Foundation (1, 2); Y.W.C.A. (1); N.E.A. (3, 4).

WARREN, ALEXANDER McRAE Snow Hill

A.B. IN RADIO, TELEVISION AND MOTION PICTURES. *Sigma Nu*; Photo Lab.

WARREN, RAYMOND BARTLETT Kernersville

B.S. IN MATHEMATICS. Dormitory Officer (3); University Choirs (1, 2).

WATKINS, STEPHEN EUGENE, JR. South Hill, Va.

A.B. IN POLITICAL SCIENCE. *Sigma Nu*; A.F.R.O.T.C. (1); University Party (2, 3, 4); Y.M.C.A. (4).

WATT, JOHN SHATTUCK, JR. Skaneateles, N. Y.

B.S. IN SCIENCE. *Pi Kappa Alpha*; Canterbury Club (1, 2, 3, 4); Orientation Counselor (2, 3, 4); *Sweeter* (1, 2, 3, 4); Track (1, 2, 3); University Party (1, 2, 3, 4); Freshman Camp, Counselor (2, 3); Director of Athletics (1); Skin Diving Club; Y.M.C.A. (1, 2, 3, 4).

WEATHERLY, WILLIAM JOHN, III Warsaw

B.S. IN PHARMACY. *Kappa Psi*; Cardboard (1).

WEATHERMAN, JULIA MARTHA Salisbury

A.B. IN JOURNALISM. *Daily Tar Heel* (3); Dormitory Officer (1); Orientation Counselor (1); Y.D.C. (3, 4).



WEAVER, ELISHA PATRICK Rocky Mount

B.S. IN INDUSTRIAL RELATIONS. *Phi Gamma Delta*.

WEAVER, GEORGE RICHARD, JR. Rocky Mount

B.S. IN INDUSTRIAL RELATIONS. *Delta Sigma Pi*; G.M.A.B. (3); Orientation Counselor (2); University Party (2, 3, 4); Y.M.C.A. (1, 2, 3, 4); Track (1).

WEIL, CHARLES BERNARD Corpus Christi, Tex.

B.S. IN GEOLOGY. *Sigma Chi*; Canterbury Club (2, 3); Carolina Symposium (1); Men's Glee Club (2); University Chorus (3, 4).

WEIL, LOUIS Goldsboro

B.S. IN BUSINESS ADMINISTRATION. *Pi Lambda Phi*; Cardboard (1, 2); Hillel Foundation (1, 2, 3, 4); University Party (3, 4).

WELLMAN, WADE Chapel Hill

A.B. IN ENGLISH. *Daily Tar Heel* (3, 4); Newman Club (2); Y.D.C.; Astronomy Club; *Reflections Magazine*.

WELONS, THOMAS MCGINN Charlotte

A.B. IN ENGLISH. *Sigma Alpha Epsilon*; University Party (1, 2, 3, 4).

WELTON, CHARLES REX Charlotte

A.B. IN BUSINESS ADMINISTRATION. *Sigma Alpha Epsilon*; University Party (1, 2, 3, 4); Y.M.C.A. (1); G.M.A.B.; Student Government.

WEST, EDWIN L., JR. Wilmington

B.S. IN EDUCATION.

WHICHARD, WILLIS PADGETT Durham

A.B. IN HISTORY. Amphitroites (1, 4); Order of Golden Fleece (3, 4); Order of the Grad (3, 4); Order of the Old Well (3, 4); Student Government (2, 3, 4); Student Legislature (2, 3, 4); Student Party (1, 2, 3, 4); Y.D.C. (4); Society of Lanes (3, 4); Religion Forum Committee, Chairman (1); International Students' Board (2); Last Lecture Series, Chairman (3).

CLASS OF '62

WHICKER, JAMES HUBERT North Wilkesboro

A.B. IN ENGLISH. *Alpha Tau Omega*; Basketball (1, 2); Orientation Counselor; Student Legislature (2); Track (1, 2); University Party (2, 3); Y.M.C.A. (1, 2, 3, 4).

WHITAKER, PATRICIA GAYE Fayetteville

A.B. IN EDUCATION. *Alpha Delta Pi*; Orientation Counselor (1); Student N.E.A. (3, 4); University Party (3, 4); Y.W.C.A. (3, 4).

WHITE, JAMES WILSON, JR. Shelby

A.B. IN HISTORY. *Sigma Chi*; University Party (2, 3, 4); Y.M.C.A. (1).

WHITE, WILLIAM PARRY DINSMOOR Durham

A.B. IN ENGLISH. *Alpha Tau Omega*; Golf (1, 3, 4); Monogram Club (3, 4); Soccer (1, 2); Y.M.C.A. (2, 3); Seminars. Abroad (3).

WHITEHURST, EDWARD ROLAND, JR. Clearwater, Fla.

A.B. IN POLITICAL SCIENCE. A.F.R.O.T.C. (1, 2, 3, 4); Scabbard and Blade (3); Westminster Fellowship (1, 2, 3); A.F.R.O.T.C., Bible Team (2).

WHITNEY, SUZANNE RUTH Arlington, Va.

A.B. IN DRAMATIC ART. *Carolina Playmakers* (3, 4); Y.W.C.A. (3); *La Petite Dramatique* (3, 4); *Carolina Playmakers Student Workshop* (3, 4).

WHITTAKER, ELISABETH VIRGINIA New Castle, Pa.

A.B. IN SOCIOLOGY. *Kappa Kappa Gamma*; Tennis (3); University Party (3, 4); Westminster Fellowship (3, 4); *Tuckets Tuck*; Y.W.C.A. (3, 4).

WHITTENTON, WILLIAM RANSOM, JR. Reidsville

A.B. IN ENGLISH. Band (1); Baptist Student Union (1, 2); Dormitory Officer (1); Men's Glee Club (2); Orientation Counselor (2, 3); Student Party (3, 4); University Party (1, 2); Y.M.C.A. (1, 2, 3, 4).

WICKER, RAYMOND B. Aberdeen

A.B. IN JOURNALISM. *Sigma Delta Chi*; Press Club (2, 3, 4).

WIGGINS, JOSEPH A., JR. Tyner

A.B. IN RADIO, TELEVISION AND MOTION PICTURES. Men's Glee Club.

WIGGS, CAROL JOANN Princeton

A.B. IN HISTORY. *Angel Flight* (3, 4); Orientation Counselor (1); Student N.E.A. (3, 4); Wesley Foundation (4); Y.W.C.A. (3, 4).

WILDAY, PETER BENNET Westfield, N. J.

A.B. IN MATHEMATICS. *Chi Phi*; Baseball (1); N.E.O.T.C. (1, 2, 3); Swimming (1); University Party (1, 2, 3, 4); Y.M.C.A. (1, 2, 3).

WILDER, HENRY MILTON, JR. Sanford

A.B. IN RELIGION.

WILLIAMS, ANNE GRIMES Raleigh

A.B. IN RADIO, TELEVISION AND MOTION PICTURES. *Chi Omega*; Newman Club (3, 4); University Party (3, 4); W.F.C. (3, 4); Y.W.C.A. (3, 4).

WILLIAMS, CHARLES WALKER Columbia, S. C.

B.S. IN BUSINESS ADMINISTRATION. *Sigma Chi*; Soccer (1); University Party (3, 4).

WILLIAMS, DAVID MICHAEL Kinston

B.S. IN BUSINESS ADMINISTRATION.

WILLIAMS, HENRY K. RICHARD Hamlet

A.B. IN CHEMISTRY.

WILLIAMS, JOSEPH BRYAN, III Stamford, Conn.

A.B. IN INTERNATIONAL STUDIES. *St. Anthony Hall*; A.F.R.O.T.C. (1, 2, 3, 4); Monogram Club (2, 3, 4); Swimming (1, 2, 3, 4); University Party (2, 3).

WILLIAMS, SUSAN ANN Newton Grove

A.B. IN JOURNALISM. Press Club (3, 4).

WILLIAMS, WALTER FRANKLIN Chapel Hill

A.B. IN ART. *Carolina Playmakers*; *Daily Tar Heel*.

WILLIAMSON, ROBERT EARL Cerro Gordo

A.B. IN MUSIC. Baptist Student Union (3, 4); *Carolina Playmakers* (3, 4); Men's Glee Club (2, 3, 4); *Sound and Fury* (3); University Chorus (2, 3, 4).

WILSON, ELIZABETH STUART Durham

B.S. IN BACTERIOLOGY. *Alpha Gamma Delta*.



CLASS OF '62



WILSON, MARGARET ANN Asheville
A.B. IN ZOOLOGY.

WILSON, MARGARET ANN New Castle, Pa.
A.B. IN ENGLISH. *Kappa Kappa Gamma*; Order of Beanbirds (3, 4); Orientation Counselor (1); University Party (3, 4); Westminster Fellowship (3, 4).



WILSON, NANCY FRANKLIN Richmond, Va.
A.B. IN EDUCATION. *Pi Beta Phi*; Canterbury Club (1); Orientation Counselor (1); Student Government (1); University Party (2); Y.W.C.A. (1).

WILSON, THOMAS MARION Garner
B.S. IN BUSINESS ADMINISTRATION.

WINDHAM, ALBREY BRIGHT, JR. Durham
A.B. IN ENGLISH. Sound and Fury (3, 4); Wesley Foundation (1, 2, 3, 4); Y.M.C.A. (1, 2, 3).

WISE, GEORGE MICHAEL Raleigh
A.B. IN SOCIOLOGY. Band (1); I.D.U. (2); Lutheran Student Association (3); Y.D.C. (1); Y.M.C.A. (1).

WOLSLAGEL, EARL WOODALL Biltmore Forest
A.B. IN JOURNALISM. *Phi Delta Theta*; Baseball (1, 2); Carolina Playmakers (1, 3); *Daily Tar Heel* (1, 4); Football (2, 3); Men's Glee Club (1, 2, 3, 4); *Tuckers Yack* (2); Carolina Symphonette (2, 3); N. C. Symphony (2, 3), Charter Member.

WOOD, ALLISON EUGENE Jamestown
B.S. IN INDUSTRIAL MANAGEMENT. Y.M.C.A. (1, 2).

WOOD, ELLIOTT SHERRILL, JR. Greensboro
A.B. IN ENGLISH. *Sigma Chi*; *Carolina Quarterly*; Carolina Symposium; Dance Committee; University Party; Y.M.C.A.

WOOD, EVAN HARVEY Charlotte
A.B. IN CHEMISTRY. Track (1, 2).

WOODARD, JOYCE F. Kenly
A.B. IN EDUCATION. Future Teachers of America (3, 4); Y.W.C.A. (3, 4).

WOOLEN, SANDRA ANN Union, S. C.
A.B. IN EDUCATION.

WOOLMAN, MARY MARGARET Denver, Colo.
A.B. IN ENGLISH. *Kappa Delta*; Y.W.C.A. (3, 4).

WORTH, HAL VENABLE, III Raleigh
A.B. IN MATHEMATICS. *Zeta Psi*; Canterbury Club; Gingham; N.B.O.T.C.; Order of Minutemen.

WYRICK, PRISCILLA BLAKENEY Greensboro
B.S. IN MEDICAL TECHNOLOGY. *Chi Omega*; Carolina Women's Council (1, 2); Order of the Old Well (3, 4); Order of Beanbirds (2, 3, 4); Tennis (1, 2, 3, 4); University Party; Valkyries (3, 4); W.A.A. (1, 2, 3, 4); Women's Honor Council (2, 3); Chairman (1); Y.W.C.A. (3).

YOKLEY, RAYMOND ROSS Denton
B.S. IN INDUSTRIAL RELATIONS. Y.M.C.A.

YOKELEY, RICHARD THOR Winston-Salem
A.B. IN ENGLISH.

YOUNG, LINDA HELEN Bronxville, N. Y.
A.B. IN HISTORY. *Delta Delta Delta*; *Daily Tar Heel* (4); University Party (3, 4); W.A.A. (3, 4); Y.W.C.A. (3, 4).

YOUNG, WILBUR RUTH Chamblee, Ga.
A.B. IN EDUCATION. *Kappa Delta*; Orientation Counselor (1); Student Government (1); Student N.E.A. (1); Westminster Fellowship (3); Y.W.C.A. (3, 4).

ZACHARY, FRANK EDWARD Asheville
B.S. IN BUSINESS ADMINISTRATION. *Delta Sigma Pi*; Orientation Counselor (3).

ZANETTI, DEDEE M. Ridgefield, Conn.
A.B. IN ART HISTORY. *Pi Beta Phi*; Class Cabinet (3); Newman Club (3, 4); Order of Beanbirds (3, 4); Orientation Committee (3, 4); PanHellenic Council (3, 4); University Party (3, 4).

ZIMMERMAN, JAY, JR. Chapel Hill
B.S. IN GEOLOGY. Orientation Counselor.



JUNIORS

The age of uncertainty is upon us
Let us drink on this, the eve of life's decision
A rip tide toast —
Wipe the sweat and indifference from our face
Pray for the cynic, the fool, and the followers
of the faceless board —
"Know Thyself"...



Richard Vinroot
President



JUNIOR CLASS
OFFICERS: Larry
Brown, Vice-President;
Beth Walker, Secretary;
Mary Marshall, Social
Chairman; Bob
Rearden, Treasurer.

CLASS OF 1963



First Row:

Acker, Doris Karen, Charlotte
 Ackerman, Allan Edwin, Fort Mill, S. C.
 Adams, Charles Stuart, Charlotte
 Adams, Howard J. Thoson, Rockingham, Md.
 Adams, Jimmy Gordon, Henderson
 Adams, Phillip Ray, Raleigh
 Adcock, Gerald Cooper, Rutherford

Second Row:

Ansley, Alice Ann, Huntington, W. Va.
 Alexander, Judith C., Coral Gables, Fla.
 Allen, Felix Hill, III, Louisburg
 Allen, Hugh Julian, Atlanta, Ga.
 Allen, Robert J. Lawack, III, Boone
 Allison, Jack Howard, Canton
 Anderson, Edward Johnston, Jr., Raleigh

Third Row:

Anderson, Edwin Hoyle, Jr., Hickory
 Anderson, Frederick R., Jr., Rutherfordton
 Ange, Charles Gilmer, Farmville
 Annes, Gary Dean, Hudson
 Archer, Willis Arthur, Salisbury
 Armstrong, Daniel M., Rogersville, Tenn.
 Ashburn, Michael Anthony, Winston-Salem

Fourth Row:

Asher, Roger Harry, Port Washington, N. Y.
 Asserson, Bowen, Jr., Augusta, Ga.
 Austin, William Edward, Charlotte
 Avant, George Ray, Forest City
 Aycock, Charles Ronald, Wilson
 Barley, Anne Johnston, Charleston, S. C.
 Barley, Donna Boss, Coleridge, Miss.

Fifth Row:

Barley, Ian Charles, Charlottesville, Va.
 Barbham, Ann Elizabeth, Short Hills, N. J.
 Ballard, James Wiles, Greensboro
 Ballou, Eylon Tracy, Chapel Hill
 Bannor, Matthew Ray, Greensboro
 Barlow, Robert Boyd, Gastonia
 Barber, Carol Frances, Charleston, S. C.

Sixth Row:

Barber, Carl Gregory, Hendersonville
 Barber, Leon Worth, Raleigh
 Barford, Bonnie Blake, Dunn
 Barham, James Michael, Burlington
 Barlow, John Russell, II, Kammajolis
 Barnes, George Thomas, Wilson
 Barnett, Jerry Hicks, Tryon

Seventh Row:

Barrett, Stephen John, Winston-Salem
 Barr, George, Mayfield, Lansing
 Barrow, Elizabeth Victoria, Monroe
 Barrett, Ethel Louise, Chapel Hill
 Barrow, Cynthia Evelyn, Mt. Pleasant
 Barron, Harry Eugene, III, Norfolk, Va.
 Barron, John Knox, III, Alaska

Eighth Row:

Bassinger, Sidney Lee, Concord
 Bass, Ulam Warner, Nashville, Tenn.
 Battle, Florence Amy, Brooks Mount
 Battle, Jack C., Charlotte
 Battle, Richard Edmund, Basco, N. Y.
 Beale, Andrew Vincent, Norfolk, Va.
 Beale, Elizabeth Anne, Norfolk, Va.

Ninth Row:

Beam, Winifred Perkins, Gastonia
 Beaman, Grafton Galling, Alaska
 Beckwith, Margaret Carol, Winston-Salem
 Beckwith, John William, Lynchburg, N. Y.
 Bender, Mary Jo, Pollocksville
 Bendman, John Thomas, Rocky River, Ohio
 Bender, Robert W., Thomasville

Tenth Row:

Bennett, Judith Anne, Warm Springs, Ga.
 Benton, Henry Clyde, Newport News, Va.
 Bergeron, Gary Patrick, Jr., Farmville
 Berlin, Ira Colley, Albemarle
 Bertram, Richard Stephen, Pikesville, Md.
 Berk, James Michael, Charlotte
 Bilsdy, Charles Winston, Alexandria, Va.

CLASS OF 1963

First Row

Birch, Phyllis Ann, Columbia, S. C.
 Birdsong, Susan Withlers, Suffolk, Va.
 Bishop, Bortam Owen, Plymouth
 Blackwell, Jack Reynolds, Kernersville
 Blalock, Martha Hanna, Raleigh
 Blanton, Alice Diane, Marion
 Blanton, Rhoda Shelby



Second Row

Blount, Henry Nutt, Kingston
 Blumenthal, Charles, Fort Washington, N. Y.
 Blythe, Judith Marion, Charlotte
 Bohrowsky, Dennis Edward, Fayetteville
 Bohn, James Harold, Booneville
 Bolding, John Cochran, Troy
 Bosker, Edward Nelson, Jr., Selma



Third Row

Borden, Norman David, Bayside, N. Y.
 Botzes, Peter Archie, Sanford
 Boutslos, George John, Harrisburg, Pa.
 Bowers, Bruce H., Welles Hills, Mass.
 Bowling, Wallace Lee, Durham
 Bows, David J., Atlanta, Ga.
 Boynton, William H., Middlesex, N. J.



Fourth Row

Bovette, Glynda Lynn, Kinky
 Bovette, Staton Edward, Jr., Smithfield
 Bradford, Gary William, Hudson
 Bradham, Page Howard, Greensboro
 Brady, James Alton, Lakona Park, Md.
 Brady, Jon Perry, Charlotte
 Brake, William Howard, Jr., Rocky Mount



Fifth Row

Brame, Cyrus Watson, North Wilkesboro
 Brande, Wendell Simpson, Browns Summit
 Branch, Martha Elizabeth, Cramerton
 Bray, Charles Emerson, Greensboro
 Brizez, John Edwin, Charlotte
 Brinkley, Grace Pond, Suffolk, Va.
 Brinkley, Thomas Edwin, Mount Airy



Sixth Row

Britt, Brenda Lee, Greensboro
 Britt, Charles Robin, Asheville
 Broadwell, Robert Bruce, Angier
 Brook, Sarah Frances, Wadesboro
 Bromer, Henry George, Jr., Ventnor, N. J.
 Brown, Bessie M. Murray, Booneville
 Brown, Charles Bay, Jr., Goldsboro



Seventh Row

Brown, J. Michael, Durham
 Brown, Judith Ann, Monroe, La.
 Brown, Larry Hayes, Long Beach, N. Y.
 Brown, Richard Lane, III, Albemarle
 Brown, Sam B., Pilot Mountain
 Brown, Susan N., Jr., Signal Mountain, Tenn.
 Brown, Walter D., Jr., Raeford



Eighth Row

Brufles, Vernon Russell, Kingston
 Britton, Bobby, Lexington
 Bryan, Sam Dunn, Scotland Neck
 Bryant, Jan Condra, Hoffman
 Bryant, Jason Davis, Charlotte
 Bryant, Judith Lacey, Oakville
 Bryant, Wayne Douglas, Lenoir



Ninth Row

Bugden, Robert L., Gavettville, N. Y.
 Bullard, Walter Marion, Antisville
 Bumgarner, Brenda Jean, North Wilkesboro
 Burnh, Jack Wiley, Johnston
 Burbridge, Linda C., Jacksonville, Fla.
 Burke, Edmund Samuel, Jr., Mount Airy
 Burkhardt, Douglas C., New York, N. Y.



Tenth Row

Burkol, Jerry Alexander, Bures Creek
 Burns, Charles May, Wadesboro
 Burns, Clayton Brasington, Wadesboro
 Burnwell, William Henry, Warrenton
 Butler, Nancy Elizabeth, Chappahoo, N. Y.
 Butler, Pamela Jane, Washington, D. C.
 Butler, Paul C., Jr., Southern Pines



CLASS OF 1963

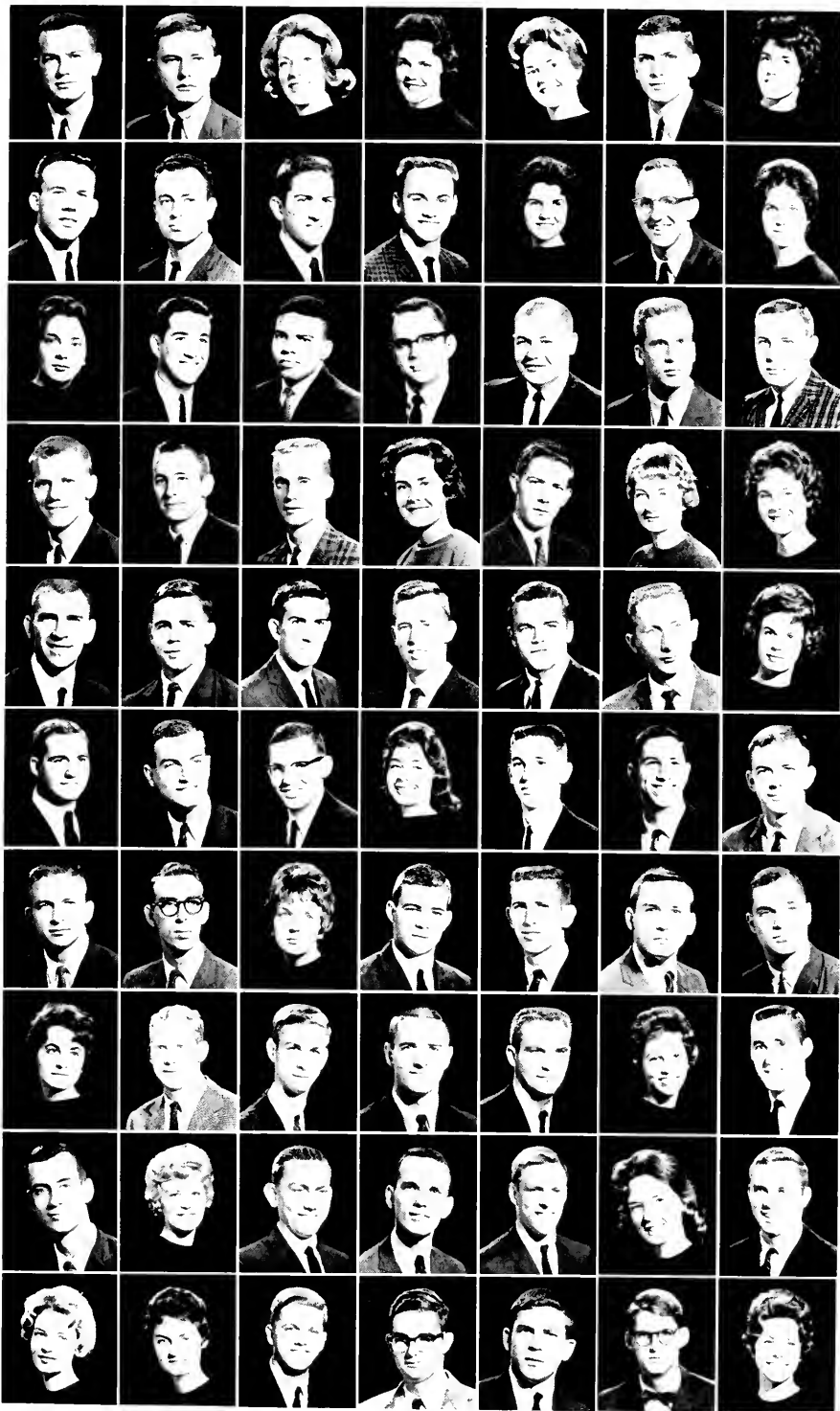

First Row

Butler, Paul Gibson, Jr., Wilmington
Butler, Ronald Monroe, Greensboro,
Cobb, Hannah M. S., Harrisburg, Ky.
Cobb, Cynthia Ann, Mammoth, N. Y.
Caldwell, Nancy J., Palm Beach, Fla.
Callahan, Peter D., Coral Gables, Fla.
Callaway, Hilda Gay, Arlington, Va.

Second Row

Canak, Pascal Swann, Wilmington
Carlan, David A., St. Michaels, Md.
Carlan, Harvey A., South Orange, N. J.
Carpis, Sherrill M., Clayton
Carlsle, Deanna Jean, Athens, Ga.
Carroll, Donald Taylor, Raleigh
Carroll, Virginia R., Washington, D. C.

Third Row

Carrington, Sandra Estelle, Wilmington
Carruth, Philip C., Rockville
Carson, Lester Martin, Marion
Carter, Joseph Alvin, Asheville
Cashin, Jerry Clyde, Statesville
Cason, Edward Todd, Jr., Martinsboro
Cates, Reginald Hamilton, Burdell Mills

Fourth Row

Cathie, Robert Wallace, Statesville
Causby, Ernest Nelson, Morganton
Chabock, Leon Gordon, W. Raleigh
Chambers, Mary Richard, Charlotte
Chandler, William James, Jr., Oak Ridge
Chambers, Ann Rita, Boynton Beach, Fla.
Chapman, Carolyn Elizabeth, Salem, Va.

Fifth Row

Chapman, Monty Clair, Knox, Pa.
Chatham, Charles W., Burlington
Chester, Paul Eugene, Lenoir
Cheney, Albert A., Wilmington
Clark, James A., Elizabethton
Clark, James Milford, Morganton
Clark, Inulth Gates, Tusumbia, Ala.

Sixth Row

Clarke, Charles Lee, Jr., Gold-Sboro
Clawson, Robert G., Jr., Hartsville, S. C.
Clay, Allen Bowman, Lenoir
Chelton, Nella Orlan, Asheville
Chumger, John Lester, Dallas
Coan, John David, Norfolk, Va.
Coble, Charles Ray, Oklahoma

Seventh Row

Coble, Pete Calvin, Jr., Graham
Coburn, Robert McMillan, Jr., Oxford
Cofrane, Dorothy H., Fayetteville
Coker, Stanley Howard, Asheville
Cody, Harley Colman, Jr., Weaverville
Colby, William Henry, Jr., Charlotte
Cohen, David Louis, Waltherburg, S. C.

Eighth Row

Colborn, Patricia Ann, Raleigh
Coker, James L., Hartsville, S. C.
Cole, Howard Dunwoody, Greensboro
Colman, Richard Kay, Burlington
Collins, Douglas Joseph, Jr., Bakers
Collins, Gense Cecil, Atlanta, Ga.
Collins, Rodney Dennis, Hubert

Ninth Row

Collman, John Wade, Oak City
Combs, Helen Kay, Charlotte
Combs, William N., Elkin
Compton, John Carroll, Charlotte
Coner, Howard McAlister, New York, N. Y.
Coner, Virginia Lynn, Spring Hope
Cook, Edward Tollett, Charlotte

Tenth Row

Cook, Marsha Lynn, Charlotte
Cook, Rebecca Ann, High Point
Cooper, Charles Earl, Atlanta, Ga.
Cornell, James Fraser, Jr., Charlotte
Cornwell, Timothy West Chester, Pa.
Coutler, Clinton H., Tallahassee, Fla.
Couture, Brenda Lea, Shelby

CLASS OF 1963



First Row

Cox, Colleen Elizabeth, Orlando, Fla.
 Craig, Rebecca Lee B., Alderson, W. Va.
 Craven, Donald Bayler, Besboro
 Cramer, Joe Malcolm, Shelby
 Cramer, Samuel Mack, Lexington
 Criswell, William Thomas, Miami, Fla.
 Croon, Frederick H., Maxton

Second Row

Croon, William David, Jr., Durham
 Crowl, Anne Webster, Mooresville
 Crowl, James F., Jr., Nashville, Tenn.
 Cummings, Thomas Ernest, Winston-Salem
 Cunningham, Robert Eason, Jr., Greensboro
 Carl, Andrew Bonson, Groshmont
 Curran, Betsy Clark, Wilmington

Third Row

Curtis, Donald W., Bessmer City
 Curtis, Newson G., Jr., Sandy Hook, Conn.
 Dalton, Gary F., Danville, Va.
 Doughtridge, Alvin W., Rocky Mount
 Davenport, Paul S., Jr., Apex
 Davahan, Edward W., Smithfield
 Davis, Herbert C., Jr., Lexington

Fourth Row

Davis, Lucinda Knight, Houston, Tex.
 Davis, Monty Carroll, Durham
 Davis, Robert Means, Jr., Atlanta, Ga.
 Dawson, Janet Fleun, Goldsboro
 Day, Douglas Connor, Crossville
 Dean, Maria Laquerish, Morgantown
 Dean, Nathan W., Johnson City, Tenn.

Fifth Row

Dane, Orlando G., Charlottesville, Va.
 Deering, Fern M., Lexington, Ga.
 Deaton, Philip Earl, Greensboro
 Deaton, William Edward, Mooresville
 Decker, Clifford Earl, Jr., Auldsboro
 Denton, Earl William, Jr., Laydell
 Devoreaux, James J., Charlotte

Sixth Row

Devonshire, Shirley Ann, Arden
 Dewar, Larry Smith, Greensboro
 Dial, Diana, New York, N. Y.
 Dickinson, Kenneth D., Raleigh
 Dickinson, Nancy R., Chapel Hill
 Dohil, Anne Marie, Charlotte
 Dillshaw, James Mack, Forest City

Seventh Row

Dismore, Lay W., Manhasset, N. Y.
 Dixon, Clarence Neal, Jr., Cherrysville
 Dixon, Virginia Lee, Kingston
 Dodson, Harold Lee, Hillsboro
 Douglas, Dennis W., Montville, N. J.
 Draker, James O., Newton Centre, Mass.
 Drinn, Norris Holland, Statesville

Eighth Row

Duncan, Daniel O'Driscoll, Charlotte
 Dunlap, Eleanor B., Darlington, S. C.
 Dunn, Philip A., Elkins Park, Pa.
 Dunn, Richard Lee, Fountain
 Dupont, Edwin Norman, Elm Grove
 DuPay, Nancy Lee, Coral Gables, Fla.
 Ealy, Margaret Joanne, Greensville

Ninth Row

Earle, Nancy Carol, Selma City
 Earle, Edward James, Bresson City
 Edmiston, Rufus Euge, Boone
 Edmund, Paul E., Jr., South Hill, Va.
 Eford, Mary Elizabeth, Monroe
 Egan, Della Ann, Mars Hill
 Elliott, James Clyde, Jr., Asheville

Tenth Row

Ellis, Benjamin Thomas, Shelby
 Ellis, Terry Loretta, Pine Level
 Ellisson, Charles S., Washington, D. C.
 Entel, Paul A., Woodlake Estates, Ga.
 Eury, Charles Allan, Roduco
 Eury, Douglas Edward, Albemarle
 Evans, David Arnold, Rich Square

CLASS OF 1963

First Row

Evans, George A., New Orleans, La.
 Eyerson, John H., Washington
 Faigo, Wade Douglas, Jr., Stoneville
 Farr, Martha Ann, Ashville
 Farham, Sutton B., Bristol, Va.
 Farquhar, Mary A., Jacksonville, Fla.
 Farr, Kate Robinson, Greensboro



Second Row

Farris, Shirrell Allen, Belmont
 Farris, John H., III, Villanova, Pa.
 Felton, Elaine Phyllis, Asheville
 Ferguson, Betty Gibbs, La Grange
 Ferguson, Charles Marvin, Leaksville
 Forkezz, Steve L., Quantico, Va.
 Fernald, John Taylor, Wilson



Third Row

Fordholm, Luke E., III, Darien, Conn.
 Forker, William Arthur, Hendersonville
 Fose, Larry Gerald, Atlanta, Ga.
 Fonger, Richard Bryan, Jr., Hickory
 Emison, James Holt, Jr., Greensboro
 Fisher, Henry McKinnon, Charlotte
 Fisher, Jerry, Fayetteville



Fourth Row

Fisher, John Boyce, Jr., Concord
 Fishman, Lee L., South Orange, N. J.
 Fitch, Betsey Anne, Chapel Hill
 Fleishmann, Stuart A., Gaston, N. Y.
 Fletcher, David A., Rasher, Pa.
 Flournoy, Ann D., Arlington, Va.
 Flint, William Thomas, Winston-Salem



Fifth Row

Fogel, Sheldon L., Brooklyn, N. Y.
 Fogelman, Phyllis Anne, Chapel Hill
 Fonda, George A., Gazonova, N. Y.
 Ford, Clement J., Jr., Atlanta, Ga.
 Fonger, Henry, Amfield, Jr., High Point
 Fowler, Sylvia Ion, Morganton
 Fox, Mel Michael, Gastonia



Sixth Row

Fog, Watson S., Jr., Greensboro
 Foley, Jonathan David, Jr., Lenoir
 Francis, Thomas D., West Jefferson
 Frank, James Thomas, Baldi
 Fraser, Georgia, Monterrey, Mex.
 Frazier, Gailie Joan, Oxford
 Freeland, Martin Berke, Charlotte



Seventh Row

Freselle, Paul Douglas, Thomasville
 Freeman, James V., Asheville
 Freund, William H., Washington, D. C.
 Fromont, Jeanne Adelaide, Convent, N. J.
 Fromberger, Rosanna C., Gastonia
 Frye, Miriam K., Atlanta, Ga.
 Fulghum, Ernest Gerald, Fayetteville



Eighth Row

Fuller, Judith M., Blainville Rapids
 Gabriel, Ronald L., Brookston, N. Y.
 Galvin, Douglas G., Charlotte
 Gambill, Jerry Martin, Wilkesboro
 Garner, Howard Glenn, Greensville
 Garner, Joe Stanton, Shelby
 Garner II, Brooks G., Sanford



Ninth Row

Garrabant, Edgar C., Wilmington
 Garrard, Brenda Lee, Durham
 Garrard, William Lee, Madison, N. J.
 Garris, Ermon Eugene, Clinton
 Garrison, Ralph Bernard, Hamlet
 Gasson, Jane Marie, Arlington, Va.
 Gasson, Perry E., Jr., Arlington, Va.



Tenth Row

Geller, Harold L., Atlanta, Ga.
 George, Michael James, Greensboro
 Gelbach, Donna L., Falmester, Pa.
 Gibson, Herbert, III, Waynesville
 Gilbert, Jerry Dalton, Mount Airy
 Gilbert, Michael H., Charlotte
 Giles, Roy Andrew, Jr., Glen Alpine



CLASS OF 1963



First Row

Gillis, Dan Edward, Raleigh
 Glans-Kopf, Annette L., Greensboro
 Glenn, Martha C., Richmond, Va.
 Gouldard, Mary M., Daytona Beach, Fla.
 Gouffrey, Michael A., Farmington Springs, Va.
 Gough, James Earl, Whitesville
 Gouns, Frances, Martinsville, Va.

Second Row

Gouldblatt, Myron E., Jr., New York, N. Y.
 Gouldklang, Howard Arthur, Charlotte
 Gouss, William Harris, Durham
 Goodman, Eleanor, Fayetteville
 Good-Koontz, Nancy W., Louisville, Ky.
 Gordon, Clyde Walker, Burlington
 Gordon, Howard F., Merion, Pa.

Third Row

Gore, Jessica Irene, Labor City
 Gotman, Richard F., Wintersville
 Goss, Beanie E., Raleigh
 Gould, John William, Newburgh, N. Y.
 Graham, Edward Norman, Elkin
 Grasty, Thomas P., Charlotte
 Gray, Ruby Jeanette, Morganton

Fourth Row

Greene, Bruce B., Wynnewood, Pa.
 Greene, Bruce Ebon, Alexander
 Greene, Duff S., Wynnewood, Pa.
 Greene, Jerry W., Winston-Salem
 Greer, Orin and Drew, Warsaw
 Griffin, Beverly Ann, Hickory
 Griffin, Carol I., Hattiesville, Md.

Fifth Row

Griffin, Myrael Kent, Jamesville
 Griffin, Roderic Bowd, Baskboro
 Griswold, John Clinton, Fayetteville
 Grove, Susann Johanna, Galz, Ohio
 Grubbs, Gomer R., Jr., Winston-Salem
 Guller, Jeffrey M., Charlotte
 Hale, Robert Vernon, Fayetteville

Sixth Row

Hall, Charles Linwood, Selma
 Hamblight, Eleanor Ann, Gastonia
 Hamilton, Howard Marshall, Lynch Sta., Va.
 Hammer, Philip G., Jr., Atlanta, Ga.
 Hamrick, Carol Lou, Bowling Springs
 Hamra, Jerry C., Elizabeth City
 Hansley, Daniel H., Richmond, Va.

Seventh Row

Hancock, Philip Ernest, Star
 Hanes, Julia Ray, Greensville, Tenn.
 Hardesty, Elizabeth Ann, Hickory
 Harby, Linda Lee, Richmond, Va.
 Hargett, Eskine Wesley, Charlotte
 Hargett, Arlin James, Jr., Monroe
 Harper, David Fletcher, Rocky Mount

Eighth Row

Hartelson, Thomas Joseph, Southport
 Harrington, Anthony S., Lenoirville
 Harris, Charles Jay, Jr., Mebane
 Harris, David M., Covington, Seafordville
 Harris, Harvey Lake, Jr., Bethel, Ohio
 Harris, James R., Jr., Greensboro
 Harris, Thomas Dewey, Thomasville

Ninth Row

Harrison, Tommy Wayne, Lowell
 Hart, Martha Elizabeth, Grafton
 Hart, Robert Rawls, High Point
 Harvey, William Arthur, Wilson
 Harwell, Boyd Dale, Newton
 Hastings, Marion C., New Britain, Conn.
 Hawes, Peter Wrotham, Bronxville, N. Y.

Tenth Row

Hawkins, Robert Lynn, Cliffside
 Hawley, Patricia Ellen, Durham
 Hayward, Jerry Marvin, Mount Gilead
 Beard, Diastion, Sewa Key, Pa.
 Heath, Beanie Lee, Forestburg
 Heelan, Louis Francis, Wilson
 Helman, Donald F., Washington, D. C.

CLASS OF 1963

First Row

Beilig, Dave S., Salisbury
 Belms, Terry Norris, Charlotte
 Hemphill, Jimmy Davis, Morganton
 Henscath, H. Evans, Westfield, N. I.
 Hendrick, Florence Ann, Orlando, Fla.
 Hendrix, David Gene, Lumberton
 Henry, Anna Catherine, Asheville



Second Row

Henry, James Vance, Asheville
 Hensley, Bobby E., Barnardsville
 Herring, Edward J., Knoxville
 Herring, Sharon Rae, Lumberton
 Hess, Robert Morton, Charleston, W. Va.
 Hicks, Earl Preston, Walshboro
 Higgins, Helen Suzanne, Charlotte



Third Row

Hildreth, George H., Waldboro
 Hill, Stephen Jackson, Kannapolis
 Hillman, James E., Jr., Raleigh
 Hinkle, David D., Merrimac, Mass.
 Hinds, Joseph James, Jr., Gastonia
 Hines, Eddie Shaw, Clinton
 Holson, Linda Marie, Greensboro



Fourth Row

Hocutt, Victor Dell, Goldsboro
 Hofmeier, William H., Norfolk, Va.
 Hollar, Bruce Bruce, Jr., Atlanta, Ga.
 Hollingsworth, John N., Atlanta, Ga.
 Holmes, Helen, Yazoo City, Miss.
 Holmes, John Alden, Newark, N. J.
 Holsenbeck, Howard, Jr., Jacksonville, Fla.



Fifth Row

Holt, Phillip C., Chevy Chase, Md.
 Holt, Robert E., III, Greensboro
 Homaley, Howard David, Chertysville
 Hood, Alice A., Memphis, Tenn.
 Horne, Roman Lester, Peachland
 Horner, Margaret Moore, Asheville
 Horksy, Thomas John, Burgaw



Sixth Row

Horton, Ronald J., Bailey
 Houk, Mickey Eugene, Salisbury
 House, Marvin Bailey, Lenoir
 Houston, Paul Green, Chapel Hill
 Howard, Gordon E., Valley Stream, N. Y.
 Howard, Marlene Joyce, Kannapolis
 Howden, Eugene F., Winter Park, Fla.



Seventh Row

Howell, Charles C., III, Jacksonville, Fla.
 Howell, Nelson Neil, High Point
 Howell, Ron W., Newdale
 Hoxie, Kathryn D., Hendersonville
 Hoxie, William E., Greensboro
 Hoffman, James R., Moslan, Pa.
 Huggins, Bruce Wayne, Lumberton



Eighth Row

Human, Feby W., Stanley
 Hundley, James Barronett, Walla
 Hunt, Dennis B., Mt. Holly, N. C.
 Hunt, Janet Madelene, Rocky Mount
 Hurd, Charles A., Himsdale, Ill.
 Hurley, Daniel Wade, Jr., Roseme-
 gard, Parks Edson, Hudson



Ninth Row

Ingram, Adella Stratton, Savannah, Ga.
 Irym, Howard Samuel, Concord
 Irwin, Mary Ann, Wilmington
 Ivester, Kaye Sharon, Morganton
 Jackson, Charles L., H. Dover, Del.
 Jackson, Thomas L., III, Winston-Salem
 Jackson, William Thomas, Elizabeth City



Tenth Row

Jacobs, Mel Stewart, Flushing, N. Y.
 James, Dixie Yvonne, Summerfield
 Jarratt, James Paul, Jr., High Point
 Jeffreys, Dora Lee, Durham
 Jenkins, Helen Elizabeth, Mars Hill
 Jennrich, John Harold, Arlington, Va.
 Jess, Frances Louise, Fairfield, Conn.



CLASS OF 1963



First Row

Tessup, Percy Wells, Jr., Elizabethtown
 John, Warren Yates, Mebane
 Johnson, Edwin Lynn, Chilton
 Johnson, Hugh Stedman, Asheville
 Johnson, Immy, Arvon, Coats
 Johnson, Judith Lin, Atlanta, Ga.
 Johnson, Mary Anne, Elkin

Second Row

Johnson, Neal Willis, Ash-Isom
 Johnson, Rita Leona, Gold-Isom
 Johnson, Suzanne, Hartsale, Ill.
 Jones, Cary D., Beaufort
 Jones, Jack Lee, Charlotte
 Jones, Jasper Livingston, Jr., Greenville
 Jones, Ruford Eugene, Galney, S. C.

Third Row

Jones, Samuel Shepard, Chapel Hill
 Jones, Walter Hunter, Jr., Raleigh
 Jordan, Frank Clayton, Greensboro
 Jordan, Nick Posey, Lynchburg, Va.
 Joyner, Kenneth Craig, Rocky Mount
 Kailson, Robert Allen, Charlotte
 Kroll, Susan Page, Rocky Mount

Fourth Row

Kremer, Richard Alan, High Point
 Kreyer, Richard Jenkins, Lenoirton
 Kufner, Lynda Cooke, Washington, D. C.
 Kuller, John Thomas, Winston-Salem
 Kelly, Richard E., Yadlow, Pa.
 Kelly, Virginia Farrell, Fayetteville
 Kennedy, Michael Scott, Shelby

Fifth Row

Keyes, Diane Elizabeth, Atlanta, Ga.
 Kizer, Jack E., Lewisville
 Kilgore, Susan Carrington, Raleigh
 Killoffer, K. C., Malvern, Jr., Burlington
 Kimball, Gail Elizabeth, Durham
 Kimmel, Edwin Mast, Winston-Salem
 King, Bona Marie, Hendersonville

Sixth Row

King, Philip, III, Southport
 King, Richard Harvey, Chattahoochee, Trum.
 King, Robert Edwards, Troy
 King, Robert James, Jr., Walla
 Kinross, John Duncan, Fayetteville
 Kinns, Bruce Edward, Washington, D. C.
 Kirby, Ida Margaret, Winston-Salem

Seventh Row

Kirkcaldill, Biddy Leon, Shelby
 Kiser, Ann Parker, Fayetteville
 Kleiman, Jean, Levittown, N. Y.
 Klutz, James Killo, Albemarle
 Knox, William H., Newton, Mo.
 Kouri, John Lawrence, Shelby
 Kraft, Miriam Olivia, Charlotte

Eighth Row

Lacy, James Barnes, Chapel Hill
 Lamb, Randolph, Lenoir, Charlotte
 Lancaster, Bella Jean, Apex
 Land, Kathryn Lila, Roanoke Rapids
 Lanes, Leola A., Cameroun
 Langley, S. Rowell, Selma
 Langston, Jan McGow, Wilson

Ninth Row

Lamer, Gail Stanley, Lexington
 Lankford, Robert Hamilton, Ill. Elkin
 Lankford, Thomas Essor, Hamlet
 Lassiter, Harry Maynor, Troy
 Latane, James Wellington, Charlotte
 Latane, John, Gateswood, Chapel Hill
 Laughler, Linda Sue, Horse Shoe

Tenth Row

Lawrence, Thomas Edwin, Glen Ridge, N. J.
 Lea, Frank Garraway, Norfolk, Va.
 Leake, Arthur Eldridge, Jr., Marshall
 Lee, James Douglas, Mebane
 Lee, Jessie Anna, Lillington
 Lee, Stephen, Roseboro
 Leigh, Hinton, Hamlet

CLASS OF 1963

First Row

Loder, Edwin Martin, Clinton
 Lennon, Richard S., Jr., Kings Mountain
 Lenken, Walter Stephen, Charlotte
 Linton, Herbert Sundry, Greensboro
 Littleton, Philip Ray, Goldsboro
 Livas, I. Katherine, Chapel Hill
 Livingston, Dorothy Irene, Boomer

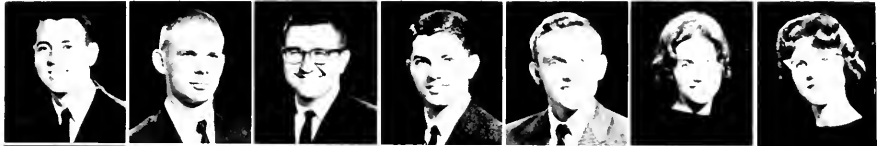

Second Row

Lobdell, David, Pisgah Forest
 Long, Samuel Lowle, Jr., Washington
 Longstreet, Nancy Lee, Greensville, S. C.
 Lopp, William Filmore, Lexington
 Lord, Charles Donald, Redwood, N. J.
 Loren, Flame Rita, Norfolk, Va.
 Lorenz, Gilbert Mark, Alexandria, Va.



Third Row

Lothian, George G., Raleigh
 Love, Avery Monroe, Charlotte
 Love, Lucard, Mt. Pleasant
 Love, Katherine Ferris, Clarkton
 Lovell, William T., Jr., Winston-Salem
 Lovina, Ruth G., Charlottesville, Va.
 Lowdermilk, James Erwin, Valdes



Fourth Row

Love, Rebecca Alice, Wilkesboro
 Lowery, Lynda Lee, Columbus, Ohio
 Lowers, Richard Wayne, Kannapolis
 Lucks, Allen Barry, Rockville Centre, N. Y.
 Lunnis, William George, Goshen, N. Y.
 Lyday, Carolyn Frances, Greensboro
 Lynch, Martha Ann, Raleigh



Fifth Row

Lynch, Stephen A., III, Miami Beach, Fla.
 McAlister, Garland Henry, Greensboro
 McAllister, David F., Westfield, N. J.
 McArthur, Ellen Deol, Vidalia, Ga.
 McCall, John C., Chevy Chase, Md.
 McCall, Robert Lee, Spartanburg, S. C.
 McCallan, Robert W., Summit, N. J.



Sixth Row

McClure, Sarah Louise, Fayetteville
 McCluskey, Jan G., Lake City, Fla.
 McCombs, Jerry Selma, Salisbury
 McCullen, Sarah Joyce, Faison
 McDonald, Duran G., Rockingham
 McDaniel, Elizabeth Mills, Salem, Va.
 McDaniel, Joseph Ray, Southern Pines



Seventh Row

McDonald, Letitia Melbane, Charlotte
 McDaniel, Robert Harvey, Rockville
 McDaniel, Lorne Monroe, Waynesville
 McKee, Thomas G., Johnson City, Tenn.
 McKethan, Patricia Elizabeth, Hamlet
 McLaugh, Joseph Timothy, Winston
 McMichael, James G., Jr., Winston-Salem



Eighth Row

McNeely, Gwyn Farrell, Hickory
 McNeely, Phoebe Ellen, Bristol, Va.
 McQuay, Jesse B., Charlotte
 Mader, Robert Wilson, Jr., Wilmington
 Major, William Lewis, Alexandria, Va.
 Manbowe, Richard M., Seaboard, Del.
 Manning, Elizabeth Wright, Chapel Hill



Ninth Row

Martin, Lorne Edward, Jr., Statesville
 Marsh, Susan L., Swartmore, Pa.
 Marshall, Brian L., Washington, D. C.
 Marshall, David Tison, Kenilands
 Martinelli, Louis R., Republic of Panama
 Mason, Leland Patten, New Bern
 Mathlett, Patricia E., Washington, D. C.



Tenth Row

Mathews, Alice Elizabeth, Forest City
 Mathews, Carol Lynn, Hendersonville
 Mathis, Alfred Ray, Warsaw
 Mathis, John Alan, Roanoke, Repub.
 Matthews, Braxton Ray, Kidding
 Matthews, Walter Forrest, III, Raleigh
 Mauldsby, Terry Noel, New Bern



CLASS OF 1963

First Row

Mann, Peter B., Waco, Texas
 Mayhew, Kenneth Pascal, Jr., Mississippi
 Meadows, Brian, S. C., Abbeville, W. Va.
 McCallister, William Kenneth, Mt. Holly
 Millender, Margaret Mackay, Malone
 Miller, James Byron, Albemarle
 Miller, Le Brent, Glasgow, Ky.



Second Row

Miller, Marjorie, Concord
 Millikan, Larry M., Fayetteville, Fla.
 Mintz, Susan F., Washington, D. C.
 Mitchell, William Thomas, Rowlandham
 Monish, Andrew Richard, Chester, N. H.
 Monk, Laine, Hardle Hills, N. C.
 Moore, Barton, III, Atlanta, Ga.



Third Row

Moore, Mary Fleming, Clinton
 Moore, Robert P., Jr., Chapel Hill
 Moore, William Louis, Clinton
 Mooring, Tim B., Rocky Mount
 Mopner, Jonathan, Wm., Sacramento, Ga.
 Morgan, Barbara Lee, Burner
 Morgan, David Bradley, III, Asheville



Fourth Row

Morgan, John Howard, Oxford
 Morris, Tom, Cary, Bechtolt
 Morris, John Neal, Jr., Marion
 Morris, Walter Smith, Jr., Morehead City
 Mosley, Sarah Christine, Mt. Airy
 Mosley, Ralph Wesley, Alcoa
 Mosley, Phillip Morris, Durham



Fifth Row

Motson, Kathleen M., Winston-Salem
 Moxie, Joseph Sidney, Jr., Greenville
 Mucci, Luciano F., Asheville
 Mullis, Kenneth Wayne, Midland
 Murphy, J. Darst, Charlotte
 Murphy, Oliver E., Koon, Jr., Hickory
 Murphy, Aerial Williams, Jr., Ross Hill



Sixth Row

Myers, Joseph Norman, Plattsboro
 Myers, Martha Schwab, Charlotte
 Myers, William Charles, Charlotte
 Neal, James, Durham, Jr., Raleigh
 Neal, James, Edward, Durham
 Neeldham, Donald Whitney, Greenville
 Nelson, Anne Roubie, Stratton, Va.



Seventh Row

Nelson, Craig, Atlanta, Ga.
 Nelson, J. Roy, Rocky Mount
 Newman, Robert Edward, Greensboro
 Newton, Lino, Henry, Highlands
 Newton, Judith Ann, Fayetteville
 Nicholas, Carol Ann, Winston-Salem
 Nicholas, Nancy Westcott, Princeton, N. J.



Eighth Row

Nichols, Bruce, Albert, Raleigh
 Nolin, Jacqueline Leigh, Farmville
 Norman, Caroline Scott, Blount, Va.
 Norris, James Rufus, Jr., Gastonia
 Nowinski, Emily Eunice, Philadelphia, Pa.
 Novak, Gregory, Asheville
 Nov, Linda, Atlanta, Georgia



Ninth Row

Oakley, Jesse Ronald, McLean
 Oakley, Thomas Joseph, II, Marietta, Ga.
 Oatts, Van, Dublin, Ga.
 Oberholzer, Ellis Charles, Jacksonville, Fla.
 Odum, Susan Dianne, Ft. Anderson, S. C.
 Ogle, J. Fredrick, Ann, Swanton, Park Mt.
 Olive, J. Ith, Ann, Raleigh



Tenth Row

Ouderkirk, Henry John, Arlington, Va.
 Owsley, Mary, Raleigh
 Parham, John Robert, N. Wilkesboro
 Parker, Robert Swain, II, Iowas
 Parker, Virginia Frances, Greensboro
 Parks, Barbara Lynn, Lexington
 Parrish, Katherine, Howards, Richmond, Va.



CLASS OF 1963



First Row

Peschal, John Charles, Biscoe
 Paschal, John Scott, Jr., Winston-Salem
 Payson, Charles Earl, Dallas
 Patterson, Mrs. Mel Good, Jr., Raleigh
 Patterson, William C., Bedford Hills, N. Y.
 Pattillo, Robert H., Rockville Centre, N. Y.
 Peck, Richard H., Chapel Hill

Second Row

Peck, Sheldon, Durham
 Peeler, Joseph Donald, Shelby
 Pell, James Ethan, Greensboro
 Pelletier, Gerald, Jr., Stella
 Penland, Roger C., Durham
 Penick, Phillip Sterling, Lenoir
 Peris, Eric St. Aubrey, Raleigh

Third Row

Petrie, Walter R., Graham
 Phelps, Kenneth James, Rocky Mount
 Phelps, Larry Wilbur, Burlington
 Phillips, Bruce Allan, Jr., Kinston
 Pierce, Sylvia Elizabeth, Marshville
 Pike, Sophia Clifton, Wake Forest
 Pinson, Reginald Alan, Hudson

Fourth Row

Pleasants, Daniel John, Jr., Rowland
 Pleasants, Mary Scott, Raleigh
 Pleasants, Riley Clyde, Jr., Raleigh
 Pochlin, Charles Stuart, Asheville
 Polk, Susan Penelope, Knoxville, Tenn.
 Pollman, Roger Mark, Troy, N. Y.
 Portman, Barry Allan, Atlanta, Ga.

Fifth Row

Poulkos, Joanna Roberts, Charlotte
 Poutzner, John Gerald, Hamden, Conn.
 Powell, Eddy Lee, Mocksville
 Powell, James Myron, High Point
 Powell, Joseph John, New York, N. Y.
 Powell, William Conrad, Radford
 Powers, Carolyn Byrd, Bennettsville, S. C.

Sixth Row

Presson, Jack Bennett, Monroe
 Price, Charles Riley, Johnson
 Prier, Shelly Delaine, Davidson
 Rubin, Roy Hays, Jr., Marion
 Rubin, Stephen Stuart, College Point, N. Y.
 Riddell, Frederick K., Marion
 Rainey, David Livingston, Lynchburg, Va.

Seventh Row

Rawlings, Margaret G., Lookout Mt., Tenn.
 Ray, Frederick C., Jr., Norfolk, Va.
 Reams, Claude Lessor, Jr., Southern Pines
 Rearden, Robert Lee, Jr., Langdale, Va.
 Reed, Eugene Edwin, Jr., Brookline, Mass.
 Reed, Clyde Sydney, III, New York, N. Y.
 Reese, John Buckell, Jr., Caldwell, N. C.

Eighth Row

Reeves, Alfred Pierrepont, III, Rye, N. Y.
 Reim, Mary Bessie, St. Pauls
 Reister, Aaron, Wilmington
 Reinburg, Frank Raine, Goldsboro
 Reynolds, Dianne N., Miami, Fla.
 Rhodes, Robert Allan, Albemarle
 Rhodes, Robert L. L., Kinston

Ninth Row

Richards, Channing Ott, Charlotte
 Richardson, Robert B., Charlotte
 Riddle, Daniel Emulo, Durham
 Riley, William Eaker, Chattanooga, Tenn.
 Rivers, Lawrence Darrell, Warrenton
 Roark, James Walter, Creston
 Robertson, George Wall, Smithfield

Tenth Row

Roberts, Lawrence B., Glenview, Ill.
 Robinson, Holt deRasmies, Jr., Clinton
 Robinson, Larry, Concord
 Robinson, Linda Lark, New Bern
 Robinson, Mary Wallis, Birmingham, Ala.
 Robinson, Merton Edward, Wilson
 Robinson, Sprague Lillmore, Jr., Candler

CLASS OF 1963



First Row:

Rosell, Arthur Drexler, Rothbard, N. I.
 Roper, Albert Lonsdale, B. Norfolk, Va.
 Roseman, Al, Laconville
 Russo, Joseph, Kingston
 Russo, Peter Casper, Kingston
 Rutenberg, Leon Jordan, N. Miami, Fla
 Ruth, Lee Sam, Franklinsville



Second Row:

Routh, Emily Faye, Asheville
 Royster, Belchiah Howard, Chapel Hill
 Roark, Benny Gibbons, Jr., Rocky Mount
 Salmon, Harvey Warren, New York, N. Y.
 Sams, Lewis Warren, Jr., Winston-Salem
 Sandels, Mary Clare, Gastonia
 Sanderson, Martha L., Alexandria, Va.



Third Row:

Sandlin, Dan Lamar, Wilmington
 Sarrett, Ann Ranson, Nashville, Tenn.
 Savory, Rex Talcott, Rockboro
 Scarborough, Carol Grace, Kannapolis
 Schaun, Donald Rodney, Deal, N. J.
 Schiffman, Harry Brinkley, Greensboro
 Schlessinger, Richard L., W. Newton, Mass.

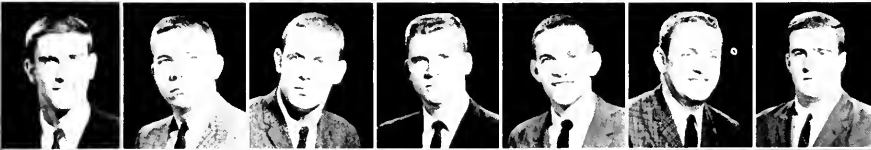

Fourth Row:

Schmitzer, Mark C., Suffolk, Va.
 Schreiber, Clement Vincent, Durham
 Schweitzer, Howard L., Miami, Fla.
 Sears, Jerry Clark, Pompano Springs
 Seawell, Charles L., Charlotte
 Seiber, John Jackson, Newton
 Selby, William W., Jr., Welton



Fifth Row:

Settle, Mary Flora, Asheville
 Shafer, William Samuel, Greensboro
 Shanahan, Richard James, Jr., Miami, Fla.
 Shapiro, Samuel Martin, Washington, D. C.
 Sharp, John David, Chapel Hill
 Sharp, Joyce Ann, Pensacola, Fla.
 Shaw, William Ira, Halifax



Sixth Row:

Sheld, Ion Pierre, Rockingham
 Shepherd, Thomas R., Hendersonville
 Sherrill, John Anderson, High Point
 Shinn, Paul Alexander, Charlotte
 Sholan, Robert Jeffrey, Alexandria, Va.
 Short, John C. Carday, Charlotte
 Signon, Brock Ann, Grovers



Seventh Row:

Simmons, Robert George, Rockboro
 Simpson, Carol Odell, J., Silver Spring, Md.
 Simpson, David Murray, Winston-Salem
 Sims, James Vernon, Lenoirville
 Singley, Robert E., Wellesley, Mass.
 Skarin, M. Duffy Brown, Besen
 Skelband, Palmer Leonard, Jr., Asheville



Eighth Row:

Sloan, Sarah Richmond, Chapel Hill
 Small, John Calvin, Buies Creek
 Smith, Dana Lee, Gastonia
 Smith, David Lee, Rockingham
 Smith, Flame Carroll, Asheville
 Smith, Melba Donnell, Morganton
 Smith, Philip Conrad, Asheville



Ninth Row:

Smith, Robert Hilton, Durham
 Smith, Ronnie Lee, Stanley
 Snavely, Herbert Lee, Newton
 Snavely, Dan M. Neill, Columbus, Ga.
 Southard, John Wylie, Bethesda, Md.
 Southern, Chester Wilson, Walnut Grove
 Spohn, Roy Lee, Jr., Winston-Salem



Tenth Row:

Spears, Ivan Stewart, Lookout Mtn., Tenn.
 Spencer, James Clifford, Jr., Asheville
 Spotts, Emily Hall, Alexandria, Va.
 Stallings, John Gilbert, Lenoirville
 Stallions, William, Charlotte
 Stamps, William David, Yanceyville
 Stapleton, Donald Richard, Gastonia

CLASS OF 1963

First Row:

Clark, Union Hadley, Wilson
 Clarke, Mary Monique, Norfolk, Va.
 Stephenson, Margaret L., Winston-Salem
 Stepp, Otis Ernest, Jr., Canton
 Stewart, James Courtland, Roanoke
 Stokel, Arthur, Rehoboth Beach, Ashbyville
 Stinson, Elmer Kay, Vero Beach, Fla.



Second Row:

Tomaker, Roland H., Jr., Glen Ridge, N. J.
 Tomoe, Simon P., Jr., Fuquay Springs
 Tomeman, H. Keith, Greenville, S. C.
 Tost, Wilton Hollis, Jr., Greensboro
 Traylor, Anna Ethel, Winston-Salem
 Truckland, Carter Manley, Greensboro
 Stuart, Burton Wayne, Jr., Raleigh



Third Row:

Trudis, Robert Leland, Shelby
 Truges, Robert Boyd, Jr., Henderson
 Sturm, Theodor Albert, H. Greensboro
 Street, Gerald Charles, Berkeley Heights, N. J.
 Sudderth, Linda Lundy, Greensboro
 Sullivan, William Ross, Knoxville, Tenn.
 Surles, Oliver Stevens, Dunn



Fourth Row:

Sutherland, Elizabeth G., Southern Pines
 Swain, Betts Frances, Durham
 Swain, Linwood Ira, Jr., Washington
 Swannery, Mary Frances, Durham
 Swanson, Ann Carol, Elizabeth City
 Talmadge, William Colton, Athens, Ga.
 Tandy, Mary Elizabeth, Arden



Fifth Row:

Tarleton, Vernon Lee, Norwood
 Taxis, Lynn Carol, Winston-Salem
 Taylor, John W., Barrington, Del.
 Taylor, Kathryn Moore, Roanoke Rapids
 Tegen, Roger Keith, Hickory
 Tharin, Blake William, Greensboro
 Therrell, Howard Wayne, Charlotte



Sixth Row:

Thomas, Blake Kinzie, Washington, D. C.
 Thomas, George Shalen, Farmville
 Thomas, Julian Arthur, Polkton
 Thompson, Ludy Carolyn, Durham
 Thompson, Lums Fred, Hillboro
 Thompson, Lynn Elizabeth, Atlanta, Ga.
 Thompson, Robert Bruce, Raleigh



Seventh Row:

Thoss, John Woodland, W. Palm Beach, Fla.
 Tholen, Roland Scammon, III, Wilmington
 Thorker, John Bruce, Clifftop
 Tips, Robert Kern, Houston, Tex.
 Tjoe, Harry Vincent, Jr., Norfolk, Va.
 Todd, Jane Carol, Winston-Salem
 Townsend, Jerry Lynn, Elizabethtown



Eighth Row:

Townsend, William Hugh, Skaneateles, N. Y.
 Townsend, Grace W., Edenton
 Trapp, Michael Lamar, Bethesda, Md.
 Trippie, Frank Joseph, High Point
 Troutman, Charles Woods, Lenoir
 Trumbull, Benjamin G., Elizabeth City
 Trull, James Larry, Monroe



Ninth Row:

Traganos, Michael George, Wilmington
 Tucker, William Beverly, III, Hertford
 Tunstall, Joan Elizabeth, Blackstone, Va.
 Turbill, Katherine L., Wilmington, Del.
 Turner, Joseph Graham, Jr., Durham
 Turner, William Clark, Redsville
 Tuttle, Walter Warren, Madison, N. J.



Tenth Row:

Tuttle, Roland Luther, Jr., Winston-Salem
 Underwood, David Pollock, Charlotte
 Underwood, Elaine Wilcox, Sanford
 Upjohn, Leona Dorcas, High Point
 Van Pelt, David S., Tonawanda, N. J.
 Vanstors, Lee Pitt Knex, Jr., Greensboro
 Van Vleet, Jr., Indio, Indio, Ridgewood, N. J.



CLASS OF 1963

First Row

Veatch, Robert Lowell II, Setauket, N. Y.
Ventres, Margaret Cecily, Jacksonville
Vick, David Randolph, Rocky Mount
Vincenc, Sylvia Sullivan, Greenville
Vinson, Richard Allen, Charlotte
Vinson, Carol David, Highwoodsboro
Wachs, Marvin Dennis, Pittsboro



Second Row

Waddell, Cole, Lincolnton, S. C.
Wagner, James Richard, Knoxville, Tenn.
Watts, Edwin Allen, Mt. Airy
Walker, Elizabeth Anne, Jacksonville, Fla.
Walker, Jerry Richard, Tenor
Walker, Tom William, Tenor
Walker, William Ray, Fayetteville



Third Row

Wallace, Beth, Shelby
Walker, Elizabeth Cozart, Durham
Walsh, Linda Lewis, Harts, Mass.
Wallace, Mary Ruth, Miami, Ga.
Ward, Elizabeth Douglas, Lumberton
Ward, John D., Nakoma
Ward, Stuart Dean, Zionsville



Fourth Row

Ware, Mark Rudisill, Kinnapolis
Warren, William Dale, Fayetteville
Watson, Thomas Craig, Ir., Gastonia
Waxey, Roy Elmer, Boone
Watts, Joe Fincher, Raleigh
Webster, Ernest Rogers, Burlington
Weller, Frederick, Charles O., Greensboro



Fifth Row

Weeks, James Barnes, Newton Grove
Wellborn, Barry McNeil, Winston-Salem
Welch, John Bruce, Asheville
Wells, Sandra Harmon, Salisbury
Wells, George Richard, Winston-Salem
Wells, William South, Chapel Hill
West, Peter D., Annapolis, Md.



Sixth Row

West, Robert Erington, Fayetteville
Whelless, Dwight Bernard, High Point
Whicker, Stephen M., China Grove
Whissnant, Ralph Benjamin, Tenor
Whissnant, William P., Gastonia
Whissnant, Tom Stuart, Lumberton
Whisker, Barry Wayne, Youngsville



Seventh Row

White, Jerry Dean, Hobbsville
White, Mary Stuart, Pittsboro, Pa.
White, Ralph Lawrence, Jr., Troy
White, Spencer W., Scotland Neck
White, Thomas Jackson, III, Kingston
Whitlock, Diane E., Beaufortville, S. C.
Whittle, Andrew Heath, Jr., Davidson



Eighth Row

Wilkinson, Robert Lee, Chatham, Tenn.
Wilkes, James Benson, III, Charlotte
Wilkes, William P., Jr., Charlotte
Willette, Dean W., Ardsley Beach
Williams, Larry Albert, Labor City
Williams, Paul Jonathan, Weston, Conn.
Williams, Sara Jane, Polham



Ninth Row

Williams, Thomas B., Nashville
Williamson, Glenn E., Jr., Clonmoss
Williamson, B. Yates, Jr., Carthage
Willie, Benjamin S., Jr., Winston-Salem
Wilson, Jerry M., Jr., Oxford, Ga.
Wilson, Augustus Dean, Greensboro
Wilson, Herbert Davis, Jr., Greensboro



Tenth Row

Windham, Charles Richard, Greensboro
Winters, Harold Vernon, Morganton
Winters, Jimmy G., Rocky Mount
Wishon, Brenda Lee, Raleigh
Wolfe, James Lawrence, Southport
Womack, Thora Lee, Spartanburg, S. C.
Wood, Ross Anne, New York, N. Y.



CLASS OF 1963



First Row:

Woodward, Betty Guil, North Wilkesboro
Woodward, Susan Holly, Fredericksburg, Va.
Work, Pamela Ann, Ft. Lauderdale, Fla.



Second Row:

Worth, Thomas C., Jr., Raleigh
Worthington, James Lee, Wilmington
Wuaonett, William Vernon, Cleveland



Third Row:

Wyke, Don Keith, Lennix
Wyman, George Cutler, Winchester, Mass.
Wynnes, Leo O., III, Colerain



Fourth Row:

Wysong, David Andrew, Hickory
Yancey, Amelia Whitaker, Gastonia
Yates, Ralph Lee, Gastonia



Fifth Row:

Yates, Stephen Keith, Sarver, Pa.
Yelverton, William F., Arlington, Va.
Yoder, Jean Carman, Hickory



Sixth Row:

Young, Martha Paige, Mt. Holly
Young, Perry Deane, Clyde
Young, Stephen Wiley, Angier



Seventh Row:

Youngman, David Jones, Pineville
Yount, James Alvin, Claremont
Zalk, Richard Alan, Great Neck, N. Y.



Eighth Row:

Zeschliss, Bessie Toul, Wilmington
Zimmerman, George M., Greenville, S. C.
Zwack, David Albert, West Caldwell, N. J.

SOPHOMORES



SOPHOMORE CLASS OFFICERS: Woody Harrison, Treasurer; Lindsay Raiford, Social Chairman; Lin Sitton, Secretary; Fuller Honeycutt, Vice-President.



George Rosental
President

Come sophists,

Let us sit and smoke the accepted brand.

Explore we must

The madras fields of mind.

Discuss the varied shades of "sharp"

And make ourselves

Judges of men.

CLASS OF 1964

First Row:

Alams, Anthony Gordon, Chapel Hill
 Alams, Carlton N., Winston-Salem
 Adams, Charles P., Rocky Mount
 Adams, Lawrence C., Asheville
 Aldrich, Michael E., Bryn Mawr, Pa.
 Aldridge, James P., Yanceyville
 Alexander, John A., Dallas, Tex.
 Alexander, John P., Alexandria, Va.

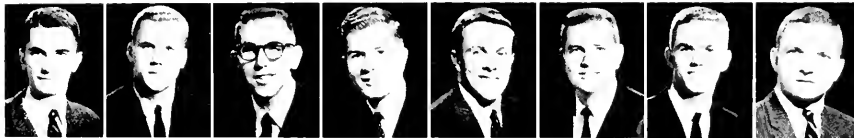

Second Row:

Allen, Mitchell F., Jacksonville
 Allison, Dale Kennedy, Shelby
 Alphin, William J., Mt. Olive
 Anderson, Edward D., W. Palm Beach, Fla.
 Andrs, W. Ahe, Miami, Fla.
 Angell, John Paul, Salisbury
 Angley, Floyd Wilson, Statesville
 Appell, Albert G., New York, N. Y.



Third Row:

Arbaugh, Miriam A., Charlton Heights, W. Va.
 Arthur, Robert Bruce, Greenville
 Ashbert, Lennie Wilson, Mebane
 Aycock, Edwin B., Greenville
 Baddour, Philip A., Goldsboro
 Badgett, John Dean, Mount Airy
 Bagby, John English, Chapel Hill
 Bailey, Robert Henry, Raleigh



Fourth Row:

Baker, Frank Egerton, Roxboro
 Baker, John Alden, Atlantic Beach
 Baker, Rommie Frank, Durham
 Bamberger, David H., Charlotte
 Barber, William F., Charlotte
 Bathfield, Samuel Campen, Wilmington
 Barnes, Jesse Norris, Elm City
 Barnes, Osgo Deans, Rocky Mount



Fifth Row:

Barnes, Ralph Spencer, Jackson
 Barnett, William H., Huntersville
 Barnhill, James Herdort, Wilmington
 Barrett, Richard J., Swannanoa
 Bassett, Henry B., Ammanlate, Va.
 Batiheol, Hardy L., Fayetteville
 Batten, Frank Daniel, Charleston, S. C.
 Baugness, Dave J., Winston-Salem



Sixth Row:

Beall, J. Harper, Lenoir
 Beattie, Guy Baker, Raleigh
 Beanshamp, William B., Richmond, Va.
 Beas, George, Palisades, N. Y.
 Bell, Daniel M., Jacksonville, Fla.
 Belmont, Alexander F., Lima, Peru
 Bender, Harold Johnson, Winston-Salem
 Bennett, Robert B., Chevy Chase, Md.



Seventh Row:

Bensch, George William, Raleigh
 Bentley, M. E. Kaye, Chapel Hill
 Bernstein, Jeffrey A., Suffolk, Va.
 Bethune, Marvin Lester, Bunnlevel
 Beverly, Walter Raymond, Goldsboro
 Billoston, Alexander L., Lathrup, Vt., Mich.
 Bissell, Michael S., Ponte Vedra Beach, Fla.
 Blackwell, Michael C., Gastonia



Eighth Row:

Blanchard, Garry F., St. Petersburg, Fla.
 Blevins, Blaine W., Andrews
 Boardman, William H., Seekonk, Mass.
 Bogahe, William K., Myrtle Beach, S. C.
 Bobb, Thomas Jefferson, Hickory
 Bonner, Allan Baker, Hertford
 Boswell, Carl Joe, Stauntonport
 Boswell, Robert F., Newport



Ninth Row:

Bonnie, Louis M., Alexandria, Va.
 Bowen, John Melvin, Williamston
 Bowman, William Roger, Chapel Hill
 Bowman, Byron Lee, Mt. Airy
 Bowman, David Lee, Hickory
 Bowers, Ronald Milton, Cabsonville
 Bragauer, William E., Tenally, N. J.
 Branch, Charles Paul, Mount Airy



Tenth Row:

Brandt, George F., Chevy Chase, Md.
 Branton, Royce Frost, Charlotte
 Braxley, Daniel Lee, Charlotte
 Brewer, James Clark, Greenville
 Bridges, Lanny B., Jackson
 Broadway, Glenda Gail, Lexington
 Brock, Frank A., Lookout Mountain, Tenn.
 Brockmann, Charles Hines, Salisbury



CLASS OF 1964

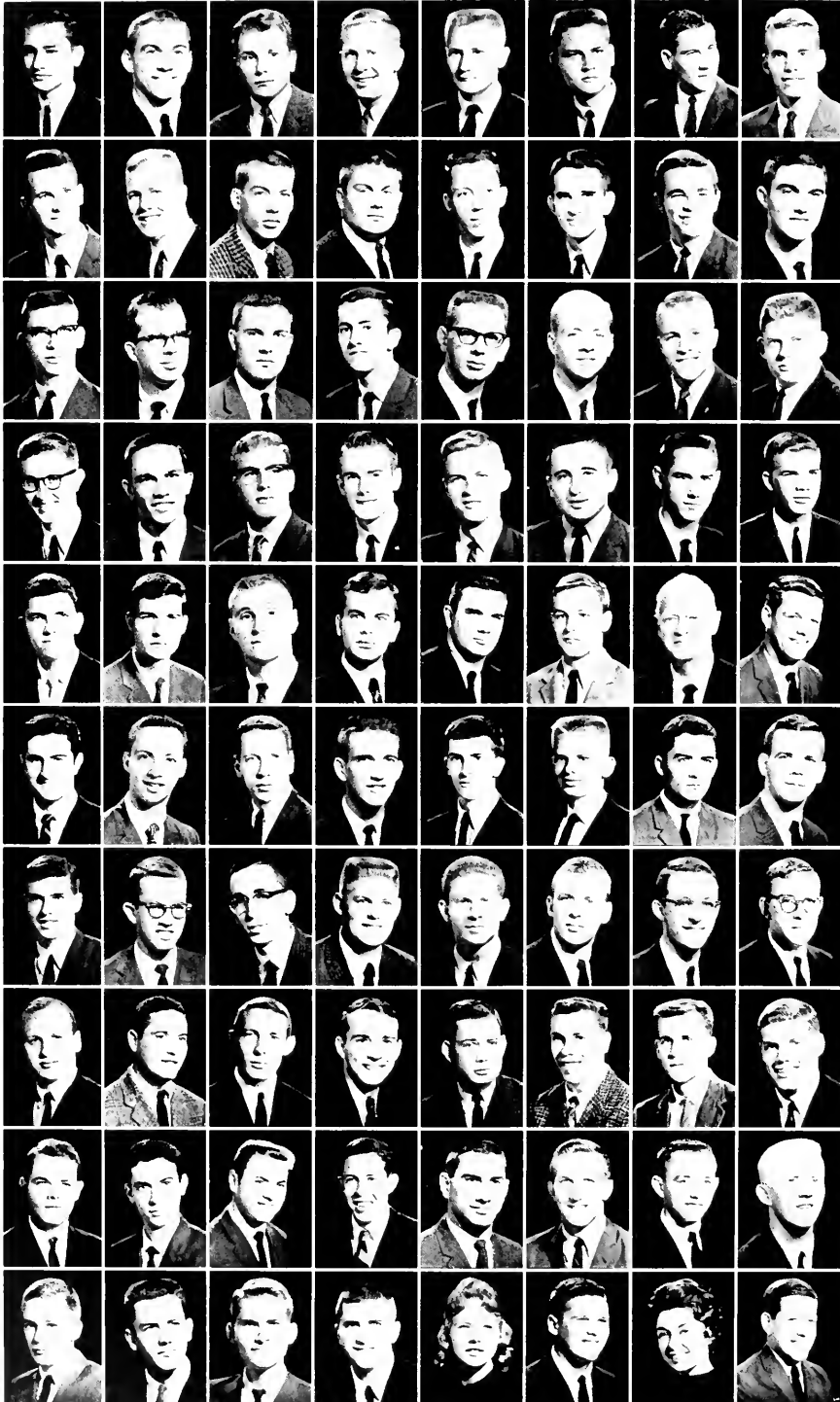

First Row:

Brooks, Harry Dean, Wilmington
 Brooks, Thomas E., Johnson, Ohio
 Brown, Thomas Elymore, Hendersonville
 Brown, Nolan Gray, Booneville
 Browning, Charles W., Montganton
 Bruce, Robert Michael, Raleigh
 Brunson, William Davidson, Charlotte

Second Row:

Bryan, Robert Leon, Kingston
 Bryant, William Dixon, Winston-Salem
 Buchanan, Victor Wayne, Greensboro
 Buckley, Charles R., Raleigh
 Bump, Bradley M., Red Springs
 Burr, Lawrence C., Maxton
 Bundy, Aye Mave, Madison
 Burns, Richard L., Roselle, N. J.

Third Row:

Burns, Robert Henry, Whiteville
 Burr, Edward Rufus, Brown
 Butler, Howard E., Winston-Salem
 Bynum, Edw. C., Stantonburg
 Calhoun, Louis S., Shelby
 Campbell, D. Keith, Lawson, Md.
 Carr, George Watts, Durham
 Carr, James Oshon, Wallace

Fourth Row:

Carrall, Barry Gwyn, Winston-Salem
 Carter, Dewey Gaston, Burlington
 Carter, Robert Loyd, St. Pauls
 Case, Willard Alan, Asheville
 Cashin, James William, Charlotte
 Cass, John Keith, Charlotte
 Caston, William R., Lynchaven, Va.
 Catbill, John Gentry, Charlotte

Fifth Row:

Caviness, Howard Gordon, Burlington
 Chapman, Lester, Asheville
 Chapman, William H., Suffolk, Va.
 Chatham, Raymond H., Lawson, Mo.
 Check, Jack Allan, Greensboro
 Check, Robert Luther, Durham
 Cherr, Robert Lee, Chapel Hill
 Childress, R. Wayne, Mt. Airy

Sixth Row:

Chilton, J. Benny, Westhof
 Chunnis, Charles Samuel, Raleigh
 Clapp, George William, Greenville
 Clark, Norwood Graham, Wilmington
 Clark, Thomas Blair, Greensboro
 Clark, William Dallas, Waynesville
 Clayton, Haywood Monroe, Morrisville
 Clifford, Locke E., Ware Shoals, S. C.

Seventh Row:

Clifton, John Darsard, Faison
 Cline, Julius Dennis, Hickory
 Clifelter, James H., Atlanta, Ga.
 Collins, Clarence D., Roanoke Rapids
 Colton, Mel Fenard, Montganton
 Cole, Robert L. S., Statesville
 Coley, Harvey Turner, Rocky Mount
 Collins, Dewey Wayne, Fayetteville

Eighth Row:

Collins, Wesley W., Columbus, Ga.
 Come, Benjamin, Greensboro
 Connell, Ralph E., Raleigh
 Connor, Cecil J., Greensboro
 Connolly, John M., Jackson Heights, N. Y.
 Constant, Donald G., Huntington, N. Y.
 Cook, William Wilson, Madison
 Cooke, Michael Boyer, Mt. Airy

Ninth Row:

Cook, Richard M., Walterboro, S. C.
 Cooper, Bruce Stephen, Winston-Salem
 Cornewell, Robert Earl, Lenoire
 Corning, John Paylor, High Point
 Cowles, Robert F., Jacksonville, Fla.
 Cox, Holly Lynn, Winston-Salem
 Cox, John Randy, Coral Gables, Fla.
 Cox, Milford C., Thomasville

Tenth Row:

Cranfill, Paul Lennon, Lumberton
 Craven, William Garret, Rutherford
 Crawley, William Justin, Jamesville
 Crubbin, Thomas Michael, Greensboro
 Cressman, Patricia Ann, Chapel Hill
 Crocker, Joseph Belle, Selma
 Crockett, Shirley G., Quantico, Va.
 Crouner, Stuart W., Gouverneur, N. Y.

CLASS OF 1964

First Row:

Carrre, John Larchlin, Carthage
 Baham, Mark, Rego Park, N. Y.
 Daley, Hugh Mark, Rocky Mount
 Dalton, Charles O., Charlotte
 Daly, Christopher J., Hattsville, Md.
 Dampier, Bobby Hugh, Morrisville
 Dana, Thomas W., Hickory
 Daniel, Thomas Arthur, Wilson



Second Row:

Daniel, Wallace Lee, Durham
 Davis, Beverly Alice, Chapel Hill
 Davis, Clyde Edwin, Carrolton
 Davis, John Lorraine, Greensboro
 Davis, Nancy Kay, Durham
 Davis, Norman M., Charlotte
 Davis, Roger Wayne, Greensboro
 Davis, Thomas Brown, Elkin



Third Row:

Davis, Thomas Fitzgerald, Roxboro
 Davis, William Bradford, Fayetteville
 Dawson, Claude E., Chatham, Va.
 Dearing, Albert S., Chevy Chase, Md.
 Dellinger, Jerry Gaze, Kannapolis
 DeLong, Harry E., Atlanta, Ga.
 Derr, Daley Jonathan, Ashboro
 DeVere, P. Nields, Morganton



Fourth Row:

Devine, Fay B., Lynchburg, Va.
 Dick, Jeffrey A., Raleigh
 Dickson, George Warrt, Hillsboro
 Dixon, Thomas E., Kenilote, N. Y.
 Dixon, Kent Hooker, Miami, Fla.
 Dixon, Marlon Monroe, Greensboro
 Doares, Joseph M., Lumberton
 Doctor, Michael Stewart, Ashville



Fifth Row:

Dodd, Roger, Macon, Ga.
 Donahue, Paul E., Coahatchate, Mass.
 Dougherty, Glen N., Mountville, N. J.
 Doughty, Walter L., Mountville, N. J.
 Downing, Diane Alice, Charlotte
 Doyle, John Bowler, Statesville
 Doyle, John James, Charlotte
 Drake, James Edwin, Charlotte



Sixth Row:

Duless, Larry Willard, Dunn
 Duncan, Thomas Stamford, Durham
 Dunn, Noel L. W., Hartford, Conn.
 Durand, Harry W., Lookout Mountain, Tenn.
 Durham, Lorenzo James, Charlotte
 Burton, James Herbert, Greensboro
 Dikstra, John R., Chapel Hill
 Eager, Howard E., Richmond, Va.

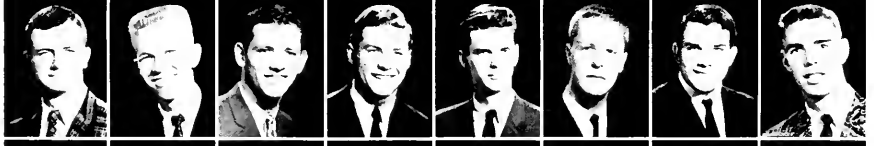

Seventh Row:

Eanes, Samuel Kellam, Thomasville
 Eason, Walter G., Rocky Mount
 Easonmon, Wayne N., Morehead City
 Edmundson, James Josner, Wilson
 Edwards, Daniel Langston, Tryon
 Edwards, David Lincoln, Fort Bragg
 Edwards, Herbert Jackson, Goldsboro
 Edwards, Ralph Thomas, Waynesville



Eighth Row:

Edwards, Sam Bingham, Sanford
 Eggleston, Tony Edward, Rocky Mount
 Eichenberg, John A., Washington, D. C.
 Edson, Kenneth Haywood, Elkin
 Egnost, Stuart O., Atlanta, Ga.
 Eiler, Daniel Wayne, Spencer
 Eiler, Revas Railroad, Parklar
 Ellis, William G., Martinsville, Va.



Ninth Row:

Emerson, Robert S., Manhasset, N. Y.
 Emory, William B., New Orleans, La.
 Enos, Manson T., Greenville, Conn.
 Eposito, Victor M., Staten Island, N. Y.
 Evans, Earl Sibley, Cary
 Everett, Stephen G., Pink Hill
 Faunt, Arthur J., Fort Washington, Pa.
 Fairchild, Albert L., Winston-Salem



Tenth Row:

Fanson, John Ray, Rockingham
 Farthing, Donald Keith, Duror
 Fank, Randy Kelly, Sanford
 Fearon, William B., Framingham Ctr., Mass.
 Ferguson, Darrell C., High Point
 Ferrell, Gahan D. W., Kellogg
 Field, Gilbert C., Mountville, N. J.
 Fields, Harold Dean, Greensboro



CLASS OF 1964

First Row

Enk, Christopher, Boies, Chapel Hill
Enk, Kenneth Paul, White Stone, N.Y.
Esher, Irvan Mandy, Winston-Salem
Esher, John E., Jr., Asheville
Esher, Patricia D., Asheville
Flommg, Richard F., Fayetteville
Flommg, Henry W., Marion, Ia.
Fly, Melvyn Wayne, Lenoire



Second Row

Fegelman, Wayell W., Winston-Salem
Fellin, Marjoe G., Greensboro
Folboms, George A., Red Springs
Forsster, Roy T., II, Durham
Fountain, Donna Gene, Wilmington
Foust, LARRY PAUL, Lexington
Fowler, Peter Ritchie, Darin, Conn.
Fowler, William M., Jr., Charlotte



Third Row

Fox, Henry Graham, Myrtle Beach, S.C.
Fryman, Kenneth A., Silver Spring, Md.
Fry, Donald S., Grand Rapids, Mich.
Friedman, David S., Anderson, S.C.
Fryman, Ronald Michael, Miami, Fla.
Fry, Steven Raleigh, Hickory
Furr, Charles Franklin, Wilmington
Gaber, Mark Joel, Atlanta, Ga.



Fourth Row

Gauthier, Gerald Lee, High Point
Galloway, Don Adrian, Charlotte
Ganswell, Jennifer, Salisbury
Gardner, Lawrence Lee, Jr., Durham
Gardner, Thomas Hamilton, Greensboro
Gardner, Timothy A., Cincinnati, Ohio
Garratt, David, Washington, D.C.
Garrard, Gardner W., Jr., Columbia, Ga.



Fifth Row

Garrett, Joe C., Labor City
Garrison, Charles Edwin, Besco
Garrison, Robert Donald, Haysville
Garrison, Stephen E., Charlotte
Gee, Bonnie Michael, Charlotte
Gekow, Lewis Abbott, Millburn, N.J.
Gilbert, Bonn A., Jr., Charlotte
Gilbert, Richard Sumner, Merrick, N.Y.



Sixth Row

Gillette, Paul C., Myrtle Beach, S.C.
Gins, Joseph, Silver Spring, Md.
Glen, Robert Galloway, Winston-Salem
Golden, Terry Donald, Raleigh
Goldsmith, Alan W., Atlanta, Ga.
Goldstein, Steven Ira, Marion
Goode, Michael Kelly, Butler
Goodman, Edward Gennar, Leland



Seventh Row

Goodman, William Charles, Concord
Goodnight, James Caswell, Jr., Boone
Goodman, Lloyd Smith, Jr., Greensboro
Gordon, Phillip Ralph, Norfolk, Va.
Gorsuch, Norman G., Jr., Park, N.Y.
Goswin, Richard Leon, Bedford, N.H.
Graham, Les Darris, Braubach
Grant, Thomas Pell, III, Richmond, Va.



Eighth Row

Graves, Richard M., Washington, D.C.
Gray, Alan W., Forest Hills, N.Y.
Gray, Robert D., Winston-Salem
Greason, James Jackson, Jr., Charlotte
Griffin, Joseph W., Jr., Williamston
Griffin, William Clyde, Jr., Williamston
Griffith, Ross W., Jr., Charlotte
Grizz, Clyde Lee, Southfield



Ninth Row

Grennes, Fleta Sue, Rainsome
Grennes, William Densore, Washington
Grossbill, Gary Dean, Charlotte
Grosslin, John Thomas, Greensboro
Grossholt, Stephen Jerry, Statesville
Gudger, James Eugene, Asheville
Guller, Philip Arthur, Charlotte
Gunseler, Walter Eugene, III, Fort Bragg



Tenth Row

Guns, Henry Edward, Beaufort
Hamilton, Robert, Winston-Salem
Hamilton, Thomas S., Jr., Sanford
Hamilton, Joseph John, Rutherfordton
Hammock, Fred C., Jr., Elizabeth City
Hammock, James Jerry, Mooresville
Hanslow, Jack Arthur, Wilson
Handy, Walter R., Bassett, Va.



CLASS OF 1964



First Row:

Hanson, Barbara Lee, Yorkland, Pa.
 Harlow, Donald Lee, Graham
 Harrison, Ralph Lee, Jamesville
 Harts, Ronald Lathan, Burlington
 Harmon, Allison Higley, Burlington
 Harter, Ralph Eugene, Jr., Gastonia
 Harrell, James Walter, Jr., Rose Hill
 Harrell, Manfred Franz, Columbia

Second Row:

Harrington, Abner Brown, Jr., Sanford
 Harris, Samuel Raynor, Thomasville
 Harrison, Reginald W., Jr., Charlotte
 Hart, L. Franklin, Jr., Burlington
 Hartley, Charles Lee, Lenoir
 Hawkins, Hubert Wilson, Jr., Madison
 Hawkins, Robert Elmer, Norfolk, Va.
 Hays, William Arthur, Jr., Franklin

Third Row:

Haywood, Roger Kent, Mt. Gilead
 Heacock, Donald Robert, Washington, D. C.
 Heath, John Ross, Greensboro
 Heatherly, Charles Boy, Candler
 Heiman, Eric Donnell, Wilmington
 Helton, Isaac Robert, Charlotte
 Helms, W. Key, Ernest, Jacksonville
 Hemlock, Lloyd John, Charlotte

Fourth Row:

Hendley, Thomas Franklin, Chapel Hill
 Henson, Ronald Colin, Otto
 Henson, Thomas Walters, Boonoke, Va.
 Hottel, George, Tenthredin, Norway
 Hotel, Peter Foster, Salisbury
 Hicks, William Minor, Jr., Oxford
 Hill, Edward Harvie, Jr., Plymouth
 Hill, Franklin Neal, Rutherfordton

Fifth Row:

Hiller, Robert Eric, Coral Gables, Fla.
 Himes, Samuel H., Jr., W. Palm Beach, Fla.
 Hipes, Harold D., Asheville
 Hobbs, Benjamin F., Warsaw
 Hobbs, Charles McAnley, Williamsburg, Va.
 Hobbs, James M., Kingston
 Hobbs, John Whitfield, Wilmington
 Hobson, William Patrick, Dunn

Sixth Row:

Hodges, Henry L., Jr., Washington, D. C.
 Hodges, Joseph L., South Boston, Va.
 Hoffer, James C., Smyth
 Hobbins, Carl M., Jr., Fingert Forest
 Holderness, George A., Hk. Chevy Chase, Md.
 Holderness, Jim B., Tarboro
 Hollingsworth, John F., Wilson
 Holms, William E., Chappaqua, N. Y.

Seventh Row:

Honeycutt, Jeffrey S., Marion
 Honeycutt, Lattie F., Jr., Raleigh
 Bongmann, Evelyn M., Chapel Hill
 Hooper, Ronald Dale, Ekin
 Howard, Edwin R., Jr., Winston-Salem
 Howard, Franklin A., Wilmington
 Howard, Michael L., Riverside, Conn.
 Howe, David William, Greensboro

Eighth Row:

Howe, John Elmer, Jr., Hamlet
 Howell, Charles H., Greensboro
 Howell, Jayne Lynn, Apex
 Howell, Phillip Lewis, Lenoir
 Hoyle, John Crawford, Greensboro
 Huffman, Allen William, Jr., Hickory
 Hughes, Richard Edward, Parkton
 Hughes, Robert Knox, Asheville

Ninth Row:

Hundley, Robert Miller, Jr., Stuart, Va.
 Hunt, Jeffrey, James Ernest, Jr., Rockingham
 Hunt, E. Alva Dalton, Jr., Cary
 Huske, Isaac Manning, Condemner
 Huston, Earl, III, Charlotte
 Hyman, Louis Ephraim, Baltimore, Md.
 Huns, William Carl, Bisbee, Minn.
 Hyde, Robert Lee, Greensboro

Tenth Row:

Inman, Claid Carroll, Jr., Greensboro
 Inman, Jeffrey Craig, Greensboro
 Iverson, Steven Robert, Glenview, Ill.
 Jackson, Diane Inez, Omaha, Neb.
 Jackson, Donald Wilkerson, Raleigh
 Jackson, Wayne Alford, Tarboro
 Jacobs, Jerome Mark, New Orleans, La.
 Jones, Robert Lee, Marion

CLASS OF 1964



First Row:

Jamson, Forrest R., Hickory
 Jarman, Richard R., Gastonia
 Jason, Peter H., Woodmere, N. Y.
 Jay, A. Lou, Raleigh
 Jeanman, Albert P., Durham
 Jess, Everett M., Jr., Fairfield, Conn.
 Johnson, Robert H., Greensboro
 Johnson, Thomas L., Oxford

Second Row:

Johnston, John G., Charlotte
 Jolly, Paul O., Paris, France
 Jones, Ben L., Wilmington
 Jones, Charles P., Goldsboro
 Jones, Fred Ingram, High Point
 Jones, Martha V., Chapel Hill
 Jones, Morton M., III, Warren, Mich.
 Jones, Robert B., Greensboro

Third Row:

Jones, Robert O'Brien, Winston-Salem
 Jones, Ronald W., Fayetteville
 Jones, Steve M., Concord
 Jones, Thomas Henry, Kenil
 Jostner, Ronald F., Ahsokie
 Julian, Daniel Lee, Salisbury
 Kaplan, Steven R., Hempstead, N. Y.
 Kapp, Jerry Wayne, Winston-Salem

Fourth Row:

Katsoh, I. Mark, Charleston, S. C.
 Katz, Robin A., Lido Beach, N. Y.
 Kelly, Douglas V., Chapel Hill
 Kellerman, George R., Honolulu, Hawaii
 Kemp, Thomas Law, III, Chapel Hill
 Kerley, Eileen C., Chapel Hill
 Kerley, James F., Durham
 Kerr, Roland T., Jamestown

Fifth Row:

Kerr, Thomas J., Jamestown
 Kessler, Rudley R., Hendersonville
 Ketner, John B., Jr., Concord
 Kilham, John L., Brysonville, N. Y.
 Kinney, Ronald M., Farmingham, Mass.
 King, Benny E., Asheville
 King, William D., Greensboro
 Kinlaw, Glenlee W., Chapel Hill

Sixth Row:

Kinney, George S., Hendersonville
 Kirk, C. Roy, Jr., Chattanooga, Tenn.
 Kirkland, John L., III, Durham
 Kleiman, Scott G., Raleigh
 Klinkert, Brian P., South Berfield, Mass.
 Knight, David A., Mountville, W. Va.
 Knott, John B., III, Durham
 Kowitz, Roland, Jefferson

Seventh Row:

Kromes, Peter D., Clifton, N. J.
 Kyles, Max A., Statesville
 Lane, Dallas S., Stauntonburg
 Lang, James H., Jr., Asheville
 Langdon, Joseph B., Washington, D. C.
 Langley, Rufus B., Four Oaks
 Lankford, Shelton F., North Wilkesboro
 Larrick, James K., Lexington, Mass.

Eighth Row:

Lasater, Thomas S., Bunnlevel
 Laster, Moses D., Jr., Morehead City
 Latham, Hannis T., III, Washington
 Laster, Francis R., Wilmington
 LeBlanc, John W., Fayetteville
 Leder, Charles T., Goldsboro
 Ledford, James E., Gastonia
 Lee, John Michael, Gastonia

Ninth Row:

Leggett, Robert F., Lumberton
 Legler, Mitchell W., Memphis, Tenn.
 Leburg, Steven E., Valley Stream, N. Y.
 Leonard, James M., Charlotte
 Lessavoy, Malcolm A., Allentown, Pa.
 Lovatt, Marc D., Brooklyn, N. Y.
 Lewis, Clifford L., Beaufort
 Lewis, Elean W., Jacksonville, Fla.

Tenth Row:

Lewis, Richard G., Tappanhook, Va.
 Lewisohn, Richard, III, New York, N. Y.
 Lewisohn, Charles H., Syracuse
 Linker, Dorothy W., Chapel Hill
 Linker, Julius D., Jr., Glenmont
 Linker, Paul M., Concord
 Lips, Rufus, Jr., Lexington, Ky.
 Little, George W., Southern Pines

CLASS OF 1964

First Row:

Little, John Z., Albemarle
 Lyngwood, Norman B., Jr., Roeks Mount
 Lloyd, Harry W., Hillsboro
 Lusk, Virginia Ann, Chapel Hill
 Lockhart, George G., Wilmington, Del.
 Lotts, Alton, Piedmont, S. C.
 Long, Robert B., Jr., Asheville
 Love, William B., Baltimore, Md.



Second Row:

Lowe, Richard E., Camerton
 Lowe, Robert F., Fairmont
 Lowmire, Jones D., Tabor City
 Lynch, Wilson L., Spartanburg, S. C.
 Lynn, George D., Jr., Mountain Home, Idaho
 Lyon, W. Duke, Charleston, W. Va.
 MacConnell, Jeffrey A., Washington, D. C.
 MacAllister, William H., III, Pittsboro



Third Row:

McArthur, Douglas Ray, Red Springs
 Mc Cleary, Thomas E., Suffern, N. Y.
 McCallum, John Carl, Pittsboro
 McCormick, Russell H., Pilot Mountain
 McDavitt, Larry Stephen, Raleigh
 McDonald, James J., Harrington, Del.
 McDonough, Richard B., Charlotte
 McFarris, Jerrill Lee, Old Fort



Fourth Row:

McGalliard, Dick Vance, Asheville
 McGee, James W., Greensboro
 McGraw, Mary A. P., Gaithersburg, Md.
 McKee, Michael T., Kings Mountain
 McKeithan, Kevit D., Winston-Salem
 McKenna, William W., Alexandria, Va.
 McKernan, William A., Fayetteville
 McKinney, David M., Lexington



Fifth Row:

McKnight, Philip K., Jr., Winston-Salem
 McLaugh, John G., Benson
 McLemore, Gilbert G., Jr., Atlanta, Ga.
 McLeod, Alexander, Albemarle
 McLeod, Gerald G., Sanford
 McMeans, Kenneth D., Winston-Salem
 McMillan, John R., Southern Pines
 McNary, Samuel W., Greensboro



Sixth Row:

McNeill, Pas-hall H., Sanford
 McKee, Arthur Dale, Newton
 McSwain, Bryan D., Hewlett, N. Y.
 McWilliams, William G., III, Norfolk, Va.
 MacIver, Heron G., III, Hyattsville, Md.
 Mackler, Stephen R., Smithfield
 Madgett, John E., Jr., Plainfield, N. J.
 Madlet, Arthur D., Flushing, N. Y.



Seventh Row:

Manasse, Gabriel O., Durham
 Mangum, Ralph A., Charlotte
 Mangum, Wallace S., Laurinburg
 Mann, Harold T., Hickory, Va.
 Mannino, James A., Westfield, N. J.
 Marlowe, William Burton, Spray
 Martin, Margaret E., Mount Olive
 Martin, Robert G., Jonesville



Eighth Row:

Mason, Joseph E., Washington
 Mason, Lawrence W., Fayetteville
 Mason, Marvin H., Jr., Rutherfordton
 Matheson, Barbara L., Asheville
 Matthews, David W., High Point
 Mauldin, Clarence E., Jr., Fayetteville
 May, Timothy J., Falls Church, Va.
 Meelin, John McRae, Rome, Ga.



Ninth Row:

Melan, Robert F., Fayetteville
 Mendenhall, Charles M., High Point
 Merritt, Ben G., Jr., Concord
 Merritt, Rebecca L., Chapel Hill
 Michaels, Edward G., III, Monroeville, Ala.
 Miles, William T., Warrenton
 Miller, Ronnie Lee, Charlotte
 Miller, David J., Roanoke Rapids



Tenth Row:

Miller, Kenneth R., Charlotte
 Mills, Arthur F., Leno, Gaithers, Fla.
 Mills, Fred G., Shelby
 Mills, Richard G., Taylorsville
 Mittenbort, Wm. K., Alexandria, Va.
 Mock, Jacob L., Laurinburg
 Moffitt, Jan Craig, Asheboro
 Montague, John C., Norfolk, Va.



CLASS OF 1964

First Row:

Mooney, Charles D., Statesville
 Moore, Earl R., Jr., Erwin
 Moore, Joseph D., Jr., Spartanburg, S. C.
 Moore, Robert H., Rehoboth Beach, Del.
 Moore, Steve F., Raleigh
 Moreno, John F., Albuquerque, N. Mex.
 Morgan, Harvey, Winston-Salem
 Morgan, James R., Jr., Charlotte



Second Row:

Morris, Marion L., Raleigh
 Morris, Roger G., Oklahoma City, Okla.
 Morrow, Wm. S., Mandarin, Fla.
 Moseley, Donald L., Miami Shores, Fla.
 Moor, Anthony, Greensboro
 Moser, Ronald B., Charlotte
 Mumman, Joseph W., Lancaster, Pa.
 Mumy, Thomas E., Sunbury



Third Row:

Murphy, Brown, Jr., Charlotte
 Murphy, Dewey L., Stokesdale
 Murray, Donald, Jr., Short Hills, N. J.
 Muse, Winfred R., Belmont
 Myer, Peter F., Elkins Park, Pa.
 Nance, Joseph K., Chadbourne
 Nash, David Charles, Chapel Hill
 Nauthom, Stephen A., Washington, D. C.



Fourth Row:

Neal, Jack Allen, High Point
 Neilson, David C., Asheville
 Neville, John D., Spring Hope
 Newhouse, Roland B., Raleigh
 Newlin, Charles R., Sanford
 Newman, Maynard S., Salisbury
 Nichols, Herman G., Asheville
 Nishi, Alex D., South Orange, N. J.



Fifth Row:

Noble, Theodore T., Washington, D. C.
 Noell, Robert N., Durham
 Oakley, Lois Ann, Roxboro
 Olson, Jerome D., Burlington
 Ottenger, Elmer B., Chapel Hill
 O'burn, Robert G., Jr., Leaksville
 Ogden, Warren C., Jr., New Orleans, La.
 Ollahan, James H., Greensboro



Sixth Row:

Oliver, Margaret A., Whitesville
 Oliver, William J., Selma
 Opdyke, Richard L., Winston-Salem
 Orenti, David S., Richmond, Va.
 Orsain, Ronald C., Brooklyn, N. Y.
 Ostergen, Allan, Douglaston, N. Y.
 Owen, James M., Roxboro
 Owens, Michael R., Walkertown



Seventh Row:

Painter, Stephen S., Towson, Md.
 Parker, James J., Varina
 Parker, John E., Gastonia
 Parker, Joseph W., Four Oaks
 Parker, Kelly E., Kinston
 Parks, Harry R., Raeford
 Parlier, David C., Charlotte
 Parsons, Larry W., Fayetteville



Eighth Row:

Patterson, Jerry E., Kings Mountain
 Payne, James E., North Wilkesboro
 Peacock, Edwin B., Jr., Wilmington
 Peaceman, Lowell R., Asheville
 Pearson, Douglas L., Franklin
 Peery, Robert N., Jr., Newton
 Perry, Thomas L., Montross, Va.
 Peterson, Kent W., Louisville, Ky.



Ninth Row:

Peterson, Richard A., Ludbrook, N. Y.
 Peterson, Theodore E., Jr., Garner
 Phillips, John B., Morehead City
 Phillips, Robert C., Jr., Charlotte
 Phillips, William R., Roxboro
 Pierce, Edward O., Raleigh
 Pierce, Louis G., Jr., Madison
 Pipkin, James S., Spencer



Tenth Row:

Pittman, James A., Scotland Neck
 Pleasant, John G., Durham
 Polakowetz, Sandra H., Statesville
 Polko, Joseph G., Gatesville
 Pool, Joseph B., Jr., Newberry, S. C.
 Poole, Henry F., Greensboro
 Poole, James R., III, Lumberton
 Poovey, Phillip R., Hickory



CLASS OF 1964

First Row:

Pape, Ralph W., Rich Square
 Poplin, Zannie G., Albemarle
 Potrat, Milton O., Salisbury
 Potrat, William A., Morganton
 Potter, Frank G., Sanford
 Powell, Hugh R., Jr., Chattanooga, Tenn.
 Powell, Patrick J., Durham
 Pratt, James N., Winston-Salem

Second Row:

Proctor, Harold D., Hickory
 Pruett, Charles L., Asheville
 Putrat, Michael J., New Haven, Conn.
 Raby, Michael T., Randleman
 Raklev, James S., Mount Olive
 Raklev, Richard E., High Point
 Ragland, J. Gayle, Jacksonville, Fla.
 Ramsey, William J., Raleigh

Third Row:

Rand, Kevan S., Fremont
 Rankin, Charles C., Gastonia
 Rason, Robert B., Winston-Salem
 Rawls, Betty Lou, Oxford
 Read, G. Stephen, Norlina
 Reddie, Robert L., Kingston
 Reed, Douglas G., Richmond, Va.
 Regen, Ann H., Kingsport, Tenn.

Fourth Row:

Reid, James J., Jr., Colombia, S. C.
 Reid, Kenneth M., Southern Pines
 Reitzel, James R., Jr., Durham
 Renwick, Francis M., Roanoke Rapids
 Reynolds, David C., Raleigh
 Rinehardt, John L., III, Charlotte
 Rivins, William R., Gastonia
 Rich, Stephen A., Atlanta, Ga.

Fifth Row:

Ridley, Christopher E., Wilton, Conn.
 Risenfield, Rosemarie A., Charlotte
 Robbins, James H., Jr., Hampton, Va.
 Roberts, James H., Candler
 Roberts, Dursward T., Jr., Chapel Hill
 Robertson, William, Albright AFB, Canal Zone
 Robinson, Dale W., Asheville
 Robinson, Samuel, Lookout Mountain, Tenn.

Sixth Row:

Robinson, Wm. E., Georgetown, S. C.
 Roessiger, Peter D., Chapel Hill
 Rogers, Arthur H., Jr., Burlington
 Rogers, Henry H., Wilson
 Rogers, Jerry D., Charlotte
 Rogers, Ralph F., Waynesville
 Rollins, James Jr., New Orleans, La.
 Roof, Nathaniel, Sumter, S. C.

Seventh Row:

Rosenbaum, Jerry, West Orange, N. J.
 Rosenthal, George E., Rocky Mount
 Rosenthal, Louis E., Savannah, Ga.
 Roser, Herbert C., Tustin, Calif.
 Ross, James H., Jr., Ayden
 Ross, Robert W., III, Kingston
 Ross, William G., Williamson
 Rouse, Lawrence, Kenilworth, N. J.

Eighth Row:

Rubin, Leslie A., Atlanta, Ga.
 Rumsay, Dexter C., III, Charleston, S. C.
 Running, Kenneth E., Roanoke Rapids
 Rusler, James T., Salisbury
 Russell, Douglas MacArthur, Dover
 Schack, Arthur P., Hickory
 Sanders, Dewey Nelson, Apex
 Sapp, Bennett B., Winston-Salem

Ninth Row:

Saul, Alan J., Atlanta, Ga.
 Sault, Herbert Rex, Garner
 Schewe, Michael J., Fayetteville
 Schuff, Albert, Lake Hopatcong, N. J.
 Schmidt, Alere M., Elon College
 Schuck, Robert E., High Point
 Schools, Arthur, Jr., Richmond, Va.
 Schorn, Samuel L., Charlotte

Tenth Row:

Senkus, William, Winston-Salem
 Seymour, William G., Southern Pines
 Shaffer, Charles M., Jr., Chapel Hill
 Shackle, William L., Raeford
 Shavelley, Eugene F., Raleigh
 Shaw, Philip C., Four Oaks
 Shelley, Rowland, Raleigh
 Shepherd, Daniel B., Goldsboro

CLASS OF 1964



First Row:

Shins, Richard M., Abington, Pa.
Shoffner, Robert L., Jr., Burlington
Short, Macon W., Henderson
Shouse, Larry Ray, Winston-Salem
Shue, Robert S., Hay River
Shulman, Michael D., Asheville
Spelhof, Jim C., Mt. Airy
Simpson, Flander S., Smithfield

Second Row:

Singletary, Leith P., Greensboro
Skews, Robert D., Greensboro
 Sloan, David C., Conover
Slutsky, Myron L., Gastonia
Smith, Carol Ann F., Raleigh
Smith, Charles M., Jr., Elizabeth City
Smith, Christopher, Coral Gables, Fla.
Smith, Edward C., Jr., Lexington

Third Row:

Smith, Jerry W., East Bend
Smith, Kirby L., Miami, Fla.
Smith, Philip L., Winston-Salem
Smith, Raymond F., Lexington
Smith, Richard W., Malverne, N. Y.
Smith, Robert C., Greensboro
Smith, Rodney L., Fayetteville
Smith, Thomas L., Durham

Fourth Row:

Smith, Tony M., Asheville
Smithson, William A., Winston-Salem
Smoot, Arthur F., Goldsboro
Snider, Leonard R., Robbinsville
Snod, George E., Haverford, Pa.
Soles, William B., Whiteville
Solim, Lester L., Jr., Nashville, Tenn.
Solomon, Albert J., Conway, S. C.

Fifth Row:

Somers, Larry G., Reidsville
Sowler, John H., North Wilkesboro
Spencer, Susan M. E., Decatur, Ga.
Spicer, Hugo, Rochester, N. Y.
Spicer, Ous P., Raleigh
Spencer, Ann C., Chapel Hill
Spivey, Teddy R., Sanford
Spruill, James H., Windsor

Sixth Row:

Spritzer, William W., Charlotte
Starr, Melvin T., Gastonia
Stenberg, Theodore, Great Neck, N. Y.
Steinhilber, Rachel A. K., Chapel Hill
Stephenson, J. P., Jr., Florence, S. C.
Stephenson, L. M., Jr., Wilmington
Stevenson, C. O., Jr., Ridgewood, N. I.
Stokes, Montford Y., Guilford

Seventh Row:

Stone, Harold E., Falls Church, Va.
Stone, Sharon E., Griffin
Stone-Street, James F., Albemarle
Stovall, Robert G., Jr., Roanoke
Stratton, William, Memphis, Tenn.
Straghan, James Fleming, Jr., Raleigh
Stratton, William B., III, Chapel Hill
Street, Nicholas, Westport, Conn.

Eighth Row:

Strickland, Roger C., High Point
Strohner, Joseph M., Franklinton
Stroup, Bruce B., Kampopolis
Stubbs, T. Hamilton, Atlanta, Ga.
Stubbs, William L., Hamlet
Stull, Charlie, Antioch, Va.
Summers, Scott, Morganton
Suttle, Joseph L., Shelby

Ninth Row:

Suvarinen, Roy A., Jr., Winston-Salem
Swift, Peter G., Lancaster, Pa.
Szenasy, Anthony S., Durham
Taylor, James M., Reidsville
Taylor, John C., Raleigh
Taylor, Wade A., Jr., Robersonville
Teasley, Howell K., Eflerton, Ga.
Tedesco, John L., Oaklyn, N. J.

Tenth Row:

Temple, Gray, Charleston, S. C.
Temple, John H., Charlotte
Tesh, Ray E., Winston-Salem
Thomas, David L., Greensboro
Thomas, Timothy G., Charlotte
Thompson, Henry C., Jr., Gastonia
Thompson, Forrest A., Jr., Lenoir
Thompson, Herman O., Jr., Chapel Hill

First Row:
 Thompson, James V., Raleigh
 Thornton, William Gerald, Clinton
 Tibbetts, Luanda, Westfield, N. I.
 Todd, Jerry H., Sanford
 Toms, Frederic E., Forest City
 Toppelt, Kenneth L., Miami, Fla.
 Traubenberg, Ronald, Jacksonville
 Travham, Donald M., Gastonia



Second Row:
 Trull, Charles S., Elizabeth, N. J.
 Tuckville, James M., Arden
 Turner, Benjamin S., Park Hill
 Turner, Donald W., Kannapolis
 Turner, John P., Greensboro
 Turner, Robert C., Wilson
 Turner, Stanford L., High Point
 Vandall, John R., Kernersville



Third Row:
 Vasinger, Rommie L., Durham
 Viegas, Robert K., Jacksonville
 Van Noppen, John James, IV, Boone
 Vaughn, Harold S., Hickory
 Vaughn, Henry F., Chapel Hill
 Vaughn, Sandra Moore, Chapel Hill
 Vestal, Ivey G., Jonesville
 Vittek, Richard L., Winston-Salem



Fourth Row:
 Voorhees, Peter B., Middletown, Del.
 Waddell, Edwina D., Raleigh
 Waddell, Lewis E., Jr., Salisbury
 Wagensell, John W., Camp Lejeune
 Walker, Michael Peter, Spot.
 Walker, Thomas F., Charlotte
 Walker, Thomas R., Lenoir
 Wallace, James B., Filer



Fifth Row:
 Wallace, James H., Jr., Manassas, Va.
 Wallace, Leo, III, Salisbury
 Wallace, Nelson B., Lillington
 Waller, James H., Kinston
 Walter, Albert F., Salisbury
 Walters, William D., Jr., Matthews
 Walz, Lawrence A., Asheville
 Ward, Frank L., Jr., Edenton



Sixth Row:
 Ward, A. LeVene, Labor City
 Warner, William M., Elkin
 Warner, John B., Whiteville
 Warner, Melvin J., Jr., Rocky Mount
 Warren, Harold E., Mt. Airy
 Weaver, Ronald N., Rocky Mount
 Weeks, Orin H., Kinston
 Weigel, John T., Jr., Rocky Mount



Seventh Row:
 Welch, Tom R., Raleigh
 Wells, George D., Atkinson
 Wells, James M., Jr., Danville, Va.
 Westfall, Barry F., Martinsville, Va.
 Weston, Jerry S., Greensboro
 Whitker, Doreen L., Greensboro
 Whisman, Jack S., Rutherfordton
 White, Martin K., Troy



Eighth Row:
 Whitfield, Elizabeth C., Durham
 Whitman, Lak, Babson Park, Fla.
 Whitmore, Jerry M., Brevard
 Wilkinson, David H., Asheville
 Willard, Spencer D., Kernersville
 Williams, David B., High Point
 Williams, Ray A., Charlotte
 Williams, Rhoadrick T., Jr., Farmville



Ninth Row:
 Williams, Richard M., New Bern
 Williams, William B., III, Angier
 William, Joseph, Charleston, S. C.
 Willes, Phillip M., Washington
 Wilson, Harold E., Norfolk, Va.
 Wilson, Leonard W. S., Durham
 Wilson, Martin T., Lake Lure
 Windley, Larry W., Washington



Tenth Row:
 Winner, Dennis L., Asheville
 Winstead, Charlotte S., Roanoke
 Wisner, Henry R., Chess Chase, Md.
 Wittner, Ann H., Greensboro
 Wood, Charles E., Four Oaks
 Wood, Craig B., Norfolk, Va.
 Woodall, Perry L., Roanoke
 Woodward, Jerry C., Wilson



Eleventh Row:
 Woodruff, Robert E., Southern Pines
 Wrenn B, Howard L., Roseboro
 Wright, B. Bryan, Jr., Washington, D. C.
 Wright, Charles W., Lexington
 Yeatts, Ralph L., Williamston
 Young, Jack K., Clearwater, Fla.
 Young, Jack W., Gardner
 Young, Nancy R., Gastonia



FRESHMEN

And from environment's door we burst
— a thousand caesars
From a thousand trackless pasts
— ours are the new feet
On the old, old walks . . .



Robert Spearman
President

FRESHMAN CLASS OFFICERS: Pat Dagenhart, Vice-President; Dolly Isom, Social Chairman; Johnsy Massenburg, Secretary; Harrison Merrill, Treasurer.



First Row:
 Almeroth, John William, High Point
 Adams, Alfred Edward, III, Charlotte
 Adams, Charles Nelson, Jr., Marshall
 Adams, Charles Robinson, High Point
 Adams, George Ray Knox, Jr., Wilson
 Adams, Evelyn Virginia, Durham
 Adams, John Edwin, Jr., Asheville
 Adams, Thaddeus Lawson, III, Charlotte
 Adanson, Mary Evelyn, Charlotte



Second Row:
 Aik, John Hark, Northfield, Ill.
 Atkins, Robert Kenneth, Draeger
 Atkinson, Newton Franklin, Jr., Forest City
 Atkinson, Weston Emerson, Jr., Raleigh
 Alvarado, Allen Clark, Anderson, Mass.
 Alviright, Michael Keith, China Grove
 Atkinson, Paul Howard, Lambertson
 Albridge, Henry Belden, Chattanooga, Tenn.
 Aboobrook, James Cary, Hills, Tenn.
 Anos, Herman Bay, Greensboro



Third Row:
 Anders, John Fredrick, Asheville
 Andrews, Terry Dean, Siler City
 Andrews, William Russell, Brandon, Conn.
 Ange, David Westley, Farmville
 Angell, Marvin Peter, Jr., Matthews
 Ansell, John Ralph, Santa's Island
 Apple, John Dwayne, Beidsville
 Arnold, Thomas Eugene, Asheville
 Artz, Welsford Earl, Gatesville



Fourth Row:
 Ashby, Warren Allen, Greensboro
 Ashcroft, James Michael, Winston-Salem
 Askew, William Earl, Massville
 Atkinson, Herbert Emerson, Jr., Raleigh
 Atkinson, William Thornhill, Jr., Greensboro
 Aveni, Don Bowen, Siler City
 Baggett, Thomas Nelson, Alexandria, Va.
 Badley, John William, II, Hendersonville
 Badley, Josiah William, III, Northhead City



Fifth Row:
 Baisden, Frederick B., Miami Beach, Fla.
 Baker, Paul Lawrence, Apex
 Ball, Harry Stuart, Norfolk, Va.
 Barber, William Sutton, Charlotte
 Barber, Heywood Emily, Jr., Greensboro
 Barefoot, Paul Drum, Charlotte
 Barlow, Ronald Hillery, Kannapolis
 Barratt, Sally Fritelle, Chapel Hill
 Barror, Thomas Eugene, Statesville



Sixth Row:
 Barringer, Chad Edward, Maiden
 Barrow, Leonard Curtis, III, Weldon
 Barry, William Lewis, Sraconse, N. Y.
 Barthele, Cecil Ray, Union Mills
 Barton, James Barton, Memphis, Tenn.
 Bausinger, Dale Barry, Rockwell
 Baybeler, Donald Wesson, Sharnsburg
 Bayne, Wilbur Henry, Whitesville
 Bateman, Bernard Andrew, Jr., Monroe



Seventh Row:
 Bacon, Everett Ira, Concord
 Bacon, Latta Fletcher, Concord
 Bagness, Milton Vaughn, Winston-Salem
 Baker, Benjamin Hunt, Jr., New Bern
 Bailey, William Kelly, Springfield, Ohio
 Baimore, Carys William, Jr., Raleigh
 Baimore, William Robert, Colfax
 Baker, Robert Albert, Anderson
 Beam, William Austin, Shelby



Eighth Row:
 Balesley, Edward Bruce, III, Fountain
 Beavers, Robert Thomas, Durham
 Bechtold, James Shindler, Wilmington, Del.
 Beckwith, Jack Robert, Jr., Concord
 Beth, John Russell, Southern Pines
 Bell, Daniel Louke, II, Fairfax, Va.
 Bell, Thomas Porter, Jr., Lenoir, Pa.
 Bell, Virginia Ann, Arizantown
 Bellum, Marshall Benjamin, Lyndbrook, N. Y.



Ninth Row:
 Bennett, Thomas Lawrence, Bethesda, Md.
 Bennett, William Adams, Greensboro
 Benson, William Harrison, North Wike-Burton
 Bertr, Jacob Giles, Welcome
 Best, John B., Arlington, Va.
 Blackwell, Albert G., Jr., Dayton, Ohio
 Bigart, Henry Stewart, Stanton, N. J.
 Biggers, Stan Wallace, Altonville
 Birnholt, F. S. Larrubin, III, Liberty



Tenth Row:
 Briting, Anthony Leppan, Durham
 Black, Cary Ray, Charlotte
 Blackmon, Jess Vernon, Trenton
 Blackwelder, Stephen Myron, Concord
 Blackwell, John Anthony, Ayclen
 Blair, Henry King, Jr., Pottsville
 Blake, Benjamin Leigh, Southport
 Blalock, Lane Stewart, Eberle
 Blalock, Harold Donald, Charlotte



Eleventh Row:
 Blomms, Daniel Rhodes, Spruce Pine
 Blomworth, Kenneth Henry, Fayetteville
 Blount, James Gordon, Elizabeth City
 Blum, Louie Knox, Greenville, S. C.
 Blum, William Raymond, Dunwoody, Ga.
 Bone, Ronald Alan, Durham
 Booker, Raymond Jackson, Hamlet
 Boone, Charles Stanley, Durham
 Booth, Joseph Edgar, Rocky Mount



First Row

Barrick, Stephen G., Bristol, Tenn.
Bost, Fatsy Nell, Marion
Bowers, Louis Martin, Winston-Salem
Bowers, John Swainburgs, Chapel Hill
Bowles, Margaret, W. Greensboro
Bowles, Louis Grant, Lexington
Boyd, Edward E. L., Monroe, Conn.
Boyd, Robert Wilson, Sanford
Boycer, Phil Kelly, Pikeville



Second Row

Buckin, Alvin Vernon, III, Keady
Bridham, William R., Riverside, Conn.
Bradley, Michael Moran, Asheville
Bradtner, Jerry Michael, Danville Mills
Braftford, Douglas Eugene, Charlotte
Branch, Michael B., Rowland
Braman, George Thomas, Keady
Bramm, James Leonard, Burlington
Brentley, Joseph Martin, Greensboro



Third Row

Bressell, Glenn Frank, Rocky Mount
Brettenberger, John P., Morris, N. Y.
Bremer, Edward H., Brooklyn 35, N. Y.
Bright, Frederick Wesley, Burlington
Brinkman, William K., Chapel Hill
Brinton, Edward Park, Baltimore, Md.
Britton, George Harrison, Dunn
Britton, John Andrew, Laconia
Brooker, Richard John, Greensboro, Fla.



Fourth Row

Brooks, John Wayne, Winston-Salem
Brooks, Tom David, Mt. Airy
Brooks, Robert Edward, Willow Springs
Brown, Barbara E., Hillsdale
Brown, Billy Darrell, Concord
Brown, David Alan, Sevens Park, Md.
Brown, Eugene C., Jacksonville
Brown, James Russell, Greensboro
Brown, Peter Cooper, Louisville, Ky.



Fifth Row

Brown, Samuel W., Washington, D. C.
Brown, William Barker, Durham
Brown, William L., Pensacola, Fla.
Bruchall, Thomas H., Marion
Brunson, Norman Deane, Charlotte
Brunn, Paul Martin, Miami Beach, Fla.
Bryan, John Hugh, La Grange
Bryson, Richard Lee, A. Chapel Hill
Buchanan, John R., Nashville



Sixth Row

Buchanan, Robert A., Greensboro
Bullard, William R., Wagram
Bulluck, James S., Greensboro
Bungardner, Leonard W., Belmont
Burns, James A., Winston-Salem
Burkage, William H., Albemarle
Burgess, James W., Charlotte
Burkson, Kenneth H., Albemarle
Burns, Charles Barry, Pittsboro



Seventh Row

Burris, William M., High Point
Burton, Lewis M., Fayetteville
Bussik, James Hastings, Reynoldsville
Burham, Joseph S., Asheville
Byrd, Thomas Milton, Asheville
Byrum, James W., Jacksonville, Fla.
Byrum, Thomas J., Raleigh
Byrum, John S., Barron, Conn.
Calvert, William J., III, Jacksonville, Ala.



Eighth Row

Cameron, William S., I.ilmington
Camp, William H., Charlottesville
Cane, Calvin Thomas, Charlotte
Cannell, James Allen, Winston-Salem
Capel, Martha, Apex
Capps, Gene Thomas, Danburg
Carbelle, Richard C., Ruffin
Carlock, Clyde De, Stottfield
Carothers, Robert L., Statesville



Ninth Row

Carpenter, Elay Gordon, Shelby
Carputer, William H., Laurinburg
Carr, Ray J. III, High Point
Carr, Robert Lee, Ross Hill
Carter, William S., Greensboro
Carroll, John F., Hattysville, Md.
Carroll, John M., Cass City, Pa.
Carson, George H., Hickory
Carson, Laura J., Rutherfordton



Tenth Row

Carrson, Michael W., Rocky Mount
Carter, C. Lee W., Greensboro, N. C.
Carter, John Randolph, Gastonia
Catter, Leonard H., Charlotte
Carter, William F., Lookout Mountain, Tenn.
Cassell, Jean L., Chapel Hill
Cashwell, Victor E., Fayetteville
Cason, Joel Edwin, Lake View
Caville, Dennis T., Lakonia Park, Md.



Eleventh Row

Cashner, John J., Boone, Ga.
Cassels, H. A. Co., Charlotte
Cassins, Michael C., Columbus, Ga.
Chambers, Francis B., Durham
Chamblee, Buckey B., Leesville, S. C.
Channon, Michael E., Atlanta, Ga.
Chapman, John Frank, Charlotte
Chapman, Don C., Columbia
Chapman, William Mackie, Asheville



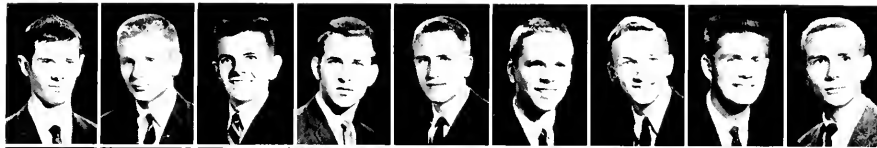

First Row:

Chelsteter, Leon Irvin, High Point
Chipman, Donald James, Winston-Salem
Chappel, Paul Leon, Kinston
Clapp, Hubert Bruce, Swannanoa
Clapp, Phillip Lee, Swannanoa
Clark, James William, Jr., Vaughan
Clark, Terry Mitchell, Hamlet
Clark, Jerry Ralph, Glenside, Pa.



Second Row:

Clark, Jonathan Buggles, Sanford
Clark, Lonnie G., III, Virginia Beach, Va.
Clegg, Neal H., Jr., Glen Allen, Va.
Claxton, Harvey M., Durham
Claxton, Margaret Anne, Charlotte
Clifton, Benjamin Franklin, Benson
Cline, Emmet Woodrow, Concord
Cloyd, Franklin E., Jr., Charlotte
Cobb, Herbert Henry, Jr., Raleigh



Third Row:

Cobb, James F., Bethesda, Md.
Cobb, James R., Mountbain, Del.
Cobb, Richard Harper, Durham
Cobb, Robert L., Oak Ridge, Tenn.
Cocharan, Herbert, Barham Springs
Cochran, Gerald Jean, Charlotte
Coffman, Richard B., Jr., Concord
Coggins, Eugene Gray, Charlotte
Coggins, Bungan Gray, High Point



Fourth Row:

Cohn, Richard J., Montgomery, Ala.
Coker, Robert Martin, Chapel Hill
Cole, Bernard D., Freehold, N. J.
Coleman, LARRY B., Bethesda, Md.
Coley, Gordon R., Charlotte
Collett, Robert Webster, Salisbury
Collins, James Robert, Jr., Charlotte
Commander, Jonathan D., Jacksonville, Fla.
Connolly, Fred Allen, Spruce Pine



Fifth Row:

Conroy, William Dorman, Swannanoa
Conover, Leslie B., Westfield, N. J.
Conrad, Harris W., Hartford, Vt.
Cook, Charles Edward, Brevard
Cook, Charles Russell, Cherraville
Coon, Steven Donald, Edison
Cornelius, William F., Charlotte
Coudriat, Barry Willis, Raleigh
Cozzart, Buckley W., Rockfort



Sixth Row:

Craig, Michael F., Stanley
Crawford, Delbert M., Denton
Crawford, Samuel D., Jr., Asheboro
Crawford, Emerson G., Jr., Franklin
Cressell, Donald Ray, Selma
Creech, John R., Jr., Greensboro
Crimmore, Jimmie L., Rocky Mount
Crock, Robert M., Chapel Hill
Croswell, David L., Jr., Monroe



Seventh Row:

Crumpler, Larry G., Clinton
Cunningham, Charles L., Jr., Monroe
Currier, Herbert S., Jr., Pellham, N. H.
Curtis, Leroy F., Jr., Portsmouth, Va.
Daly, David E., High Point
Daly, Sherwood E., Goldsboro
Daniel, Van Womack III, Ruffin
Danceman, Stanley W., Norfolk, Va.
Danzler, David H., Atlanta, Ga.



Eighth Row:

Darnell, Hugh G., Jr., Springheld, Va.
Darnell, William L., Mebane
Davidson, Andrew, New Bern
Davis, Bill E., Beaufort
Davis, Harry L., Roper
Davis, Harry P., Jr., Charlotte
Davis, Roger A. C., Ft. Lauderdale, Fla.
De, Donald G., West Virginia
Deal, Alvina Rebecca, Hickory



Ninth Row:

Deal, David A., Jr., N. Wilkesboro
Deaton, Paul M., Statesville
Deans, Robert E., Jr., Wilson
DeBartolo, Charles W., Raleigh
Dees, John E., Jr., Durham
Dennis, Stephen N., Kensington, Ga.
Dew, Larry Moses, Wilson
Dikey, Marvin W., W. Hill-shoro
Dienfelder, Paul J., Raleigh



Tenth Row:

Dixon, Wallace Wade, Dunn
Dobson, Richard Donald, Nelson
Doty, Charles V., Lenoir
Douglas, Robert D., III, Greensboro
Dowell, William T., Westfield, N. J.
Downes, Bruce J., III, Jacksonville
Drummond, Paul F., III, Greensboro
Duff, William E., Jr., Fayetteville
Duggins, James N., Jr., Greensville



Eleventh Row:

Dunkley, Kenneth M., Norfolk, Va.
Dunn, Frank H., Raleigh
Dunne, John B., Brecksville, Ohio
Dunne, John K., Spartanburg, S. C.
DuPalovich, Phillip E., Greensboro
Durdan, James N., Lenoir
Dusorn, George A., Lenoir
Dworn, Elliott M., Rockaway, N. J.
Edge, Robert B., White, Okla.



First Row:
 Edwards, Elbert E., Mc Kenzie, Ionn,
 Edwards, Glenn H., Siler City
 Edwards, Larry David, Fayetteville
 Edwards, Richard E., Auburn, Ala.
 Edwards, Robert Wayne, Ronda
 Eslee, James P., Statesville
 Eblon, Leonard L., Welles-Hills, Mass.
 Ebone, Charles H., Winston-Salem
 Ebor, Hubert Raymond, Salisbury

Second Row:
 Ebor, William D., North Wilkesboro
 Eblstad, Richard K., Gastonia
 Eblington, Carroll M., Graham
 Eblington, Stewart L., Jacksonville
 Elliott, William Thomas, Jr., Oxford
 Engle, Charles R., Fuquay Springs
 Ennis, Lillian Sandra, Lenoir
 Epps, Claude M., Mt. Airy, N. C.
 Epstein, Karlvin, Raeford

Third Row:
 Epton, Loren Wall, Red Springs
 Eskridge, Elbert S., Kenly
 Eskridge, Joseph Dumont, Hillsboro
 Eskridge, William W., Green-John
 Estess, Carolyn Lerotta, Byram
 Etny, John Clifton, Chona Grove
 Eubank, Victor E. C., Graham
 Evans, Clayborne Lee, Durham
 Evans, Jerry Lynn, Lexington

Fourth Row:
 Everett, Robert H., Charlotte
 Evin, James Todd, Hendersonville
 Faulkner, Dianne Hazel, Charlotte
 Feezer, Billy Stokes, Jr., Asheville
 Felton, Mary Patricia, Chapel Hill
 Ferguson, Thomas M., Greensboro
 Ferrier, Anderson D., West Point, Ga.
 Ferrell, Charles E., Spring Lake
 Fesperman, William E., China Grove

Fifth Row:
 Finch, George W., Wallace
 Finchel, Carol G., Winston-Salem
 Fisher, Gerald Michael, Cliff-side
 Fisher, Thomas G., Raleigh
 Fishman, Iud P., South Orange, N. J.
 Fitzsimons, Michael S., Chapel Hill
 Fleisher, Leslie A., Wilmington
 Fleming, Mary Evelyn, Charlotte
 Flinn, Henry L., III, Montgomery, Ala.

Sixth Row:
 Flint, Joseph E., Jr., Sanford, Me.
 Finkel, Lillian Elaine, Charlotte
 Finkler, Worth Barnard, Sparta
 Finley, Donald R., Burlington
 Fink, John Howard, Ekim
 Finkler, Dan M., Norfolk, Va.
 Foss, Dennis Bryan, Albemarle
 Foy, Robert S., Raleigh
 Foxe, Tommy Allen, Banner Elk

Seventh Row:
 Frankel, Martin R., White Plains, N. Y.
 Freas, John Morgan, Walnut Cove
 Freeman, Richard P., Gates
 Fremberger, John B., Statesville
 Freye, Robert M., Ayndale
 Fink, Chdo Oliver, Dumale
 Fink, Tomlin, Lakeside, N. C.
 Frazier, John Edward, Charlotte
 Fuller, Edwin Randolph, Salisbury

Eighth Row:
 Fuller, John D., Milwaukee, Wis.
 Fullwood, James Roy, Jacksonville
 Furr, Kenneth Ross, Albemarle
 Galtier, Ben M., Mooresville
 Gauthier, Laura Elbort, Asheville
 Gardner, Alan Philip, Plymouth
 Gardner, Vernon J., Morhead City
 Gatre, Joseph Thomas, Hillsboro
 Gattings, Thomas D., Charlotte

Ninth Row:
 Gehring, John Edward, Albemarle
 Gelberman, Richard Hugh, Asheville
 Geller-B, Peter B., Greenville, Miss.
 Gentile, James John, Statesville
 Geretz, Alan S., Sarasota, N. Y.
 Gilbert, Sandra Jean, Moxton
 Gibbs, Marvin M., Lawlor, Va.
 Gilliam, Randy G., Gray, Md.
 Gilring, Rowland L., Monroe, La.

Tenth Row:
 Glenn, James Kirk, Winston-Salem
 Glenn, Thomas Mark, Durham
 Goldman, Edward Davis, Salisbury
 Good, James Myers, Princeton
 Gooden, Glenn W., Wilsom
 Goodson, Richard H., Edenton
 Goodson, Willie Parker, Edenton
 Goodson, Douglas R., Matthews
 Gove, Marshall C., Kings Mountain

Eleventh Row:
 Goughan, James S., Rock's Mount
 Gonger, Judy Elaine, Chapel Hill
 Graham, James Watson, Burlington
 Graham, William Albert, Chapel Hill
 Graham, William E., Gastonia
 Gray, George A., III, Gastonia
 Gray, James E., Jr., Robersonville
 Gray, Richard A., Forest Heights, Md.
 Gray, Thomas A., Gastonia

First Row:

Gordell, Gary W., Dover, Del.
Green, David W., Raleigh
Green, Lawrence J., Farmville, Va.
Greenberg, Stephen, Queens, N. Y.
Grome, Douglas, Spotswood
Groom, James V., Jr., Fayetteville
Grossen, Bingham G., Jr., Burlington
Grosson, Howard R., Jr., High Point
Griffith, William F., Jr., Atlanta, Ga.



Second Row:

Griffin, James Keith, Asheville
Griffin, Robert Lee, New London
Grigg, Marion D., Norfolk, Va.
Griggs, Thomas Russell, Lexington
Groff, Fred, Jr., Asheville
Gross, Steve Curtis, Boonsville
Gulledge, Charles Brooks, Hamlet
Gurley, Isaac Dean, Goldsboro
Gurley, Margaret Barry, Sanford



Third Row:

Hala, Thomas A., Youngblood, Pa.
Halbrat, Nancy Jane, Charlotte
Hackney, Alfred Justice, Jr., Silver City
Haer, James Ronald, Salisbury
Hager, Joseph Edward, Gastonia
Hall, Fredrick Mervyn, Waxenville
Hall, James David, Jr., Hillsboro
Hall, Margaret Jean, Altus, Switzerland
Hall, Ralph G., Jr., Greensboro



Fourth Row:

Hamer, John Flowers, Rockingham
Hamilton, Alvin Lester, Asheville
Hamlet, Christopher E., Durham
Hampton, Phillip Terry, Concho
Hanson, William G., Charlotte
Hanes, James G., III, Plattsboro
Hanna, George V., III, Orlando, Fla.
Hanson, Jane Boyd, Locksville, Pa.
Hardin, James C., Jr., Fort Lee, Va.



Fifth Row:

Haney, Thomas G., Milano, Italia
Hans, Leon Patterson, Warrington
Harris, Cornelius Jackson, Greenville
Harris, David Morton, Gastonia
Harris, James Osborn, Oxford
Harris, Rebecca A., Granite Falls
Harris, Sara Ann, Asheville
Harris, Walter Franklin, Bynum
Harrison, John Philip, Jr., Laurenburg



Sixth Row:

Hart, John Edgar, Hopewell
Hart, William Boyd, Charlotte
Hartman, James Daniel, Jr., Raleigh
Harts, James Homer, Hickory
Hatch, Charles Monroe, Sanford
Hawkins, James David, Knapolis
Hawkins, Oscar Boyd, Raleigh
Heathington, Terry W., Bessemer City
Helrich, Mary Frances, Richmond, Va.



Seventh Row:

Hellminger, Daniel L., Charlotte
Helmum, Robert Lane, Ft. Lauderdale, Fla.
Helms, Wm. David, Charlotte
Henderson, Albert Allen, Lynn
Henderson, Gerald Lester, Graham
Heritage, David M., Atlanta, Ga.
Heritage, Thomas M., New Bern
Hester, James M., Portsmouth, Va.
Hewitt, B. Randy, Rockingham



Eighth Row:

Hoymann, Peter Lawrence, Asheville
Hicks, Denver Floyd, Silver City
Hicks, Fred Allen, Warsaw
Hicks, Ronald Eugene, Henrietta
Hill, Brent O'Neil, Trenton
Hinson, Ross Daniel, Jr., Raleigh
Hinslow, John Wayne, Burlington
Hinson, Sherwood Forest, Farmington
Hinton, Harvey Douglas, Goldsboro



Ninth Row:

Hings, Charles W., Lake Junaluska
Hines, James Matthew, Mt. Airy
Hitt, Charles W., Jr., Gastonia
Holson, Fred C., Jr., Yorkville
Hodges, Gerald G., Johnson City, Tenn.
Hogan, Larry Grant, Jamestown
Hohlstea, John Howard, Brooklyn, N. Y.
Hoke, Barry Franklin, Conover
Hohler, Frank Theodore, Asheville



Tenth Row:

Holland, Tony Eyles, Statesville
Hollander, Jeffrey Alan, Greensboro
Hollifield, Geord Larry, Charlotte
Holloway, Len O., North Miami, Fla.
Holmes, Oliver Wilson, Jr., Graham
Holt, Richard Allen, Fawcudd, N. C.
Homesatt, David Fred, Mt. Holly
Jongmann, Karen Lane, Chapel Hill
Hooks, Claude Allen, Jr., Chatham



Eleventh Row:

Hord, Edwin Van Burton, Concord
Horton, Fred Lane, Jr., Roanoke, Va.
Houser, John William, Charlotte
Howard, Edwin Stephen, Morgesville
Howell, Walter Lee, Jacksonville
Howell, Ben Leon, Newdale
Howell, Colten Vance, Wilson
Hosbach, John Peter, Chantilly, Va.
Howe, Frank L., III, Hendersonville



First Row:

Hudson, John William, Gastonia
Hudson, Wayne Albert, Greenville, S. C.
Huffman, Don Wayne, Salisbury
Hughes, Ronald Lee, Selma
Hughes, William Don, Asheville
Hull, Robert Daniel, Bethesda, Md.
Hunt, James David, Arlington, Va.
Hunt, Samuel P., III, North Haven, Conn.
Huntz, Shelton Brinson, III, Kentucky



Second Row:

Hunter, Thomas Ralph, Chapel Hill
Hunter, William Walker, Hilton, N. Y.
Huntley, Robert Stephen, Lexington
Huston, Danley Knox, Charlotte
Hyde, Joseph Reeves, III, Memphis, Tenn.
Hyle, Wilson Pennington, Charlotte
Hyman, Bobby Sherod, Enfield
Byman, Irwin Barry, High Point
Hddings, William Robert, Albemarle



Third Row:

Ilev, Randolph Ingle, Burlington
Jackson, Donald, Saint Paul
Jackson, Douglas, Saint Paul
Jackson, Howard Phibbs, Fayetteville
Jackson, John Ronald, Rocky Mount
Jackson, Neal Andrew, Raleigh
Jardis, Arthur C., Medford Lakes, N. J.
James, Charlotte Rhew, Hillsboro
James, Roger Wayne, Roxboro



Fourth Row:

Jarrell, Larry David, Reidsville
Jarrett, James Willis, Haysville
Jeffers, Joseph Crosby, Charleston, W. Va.
Jeffries, Margaret Louise, Raleigh
Jenkinson, Richard Hampton, Birmingham, Ala.
Jenkins, David Lee, Trenton
Jenkins, Francis Plummer, Jr., Tarboro
Jesop, William F., Narberth, Pa.
Johns, Arnold Earl, Jr., Atlanta, Ga.



Fifth Row:

Johnson, Bruce Champney, Annandale, Va.
Johnson, Duane Ann, Arlington Heights, Ill.
Johnson, Frederick Lee, Gundersport, Pa.
Johnson, Jerry Ellis, Hickory
Johnson, Mary Danna, Ardsley, N. Y.
Johnson, Van Harvey, South Mills
Johnston, Charles D., Jr., Elizabeth City
Johnston, David B., Mt. Lebanon, Pa.
Johnston, Henry Makepeace, Smithfield



Sixth Row:

Johnson, Julius III, Yanceyville
Johnson, Marj Helen, Raleigh
Johnson, Wilbur Lee, Jr., Bellhaven
Jones, Richard Elliott, Lincolnton
Jones, Charles Ray, Rockingham
Jones, Henry Lawrence, Fayetteville
Jones, Joe Athel, Waynesville
Jones, Joseph Howard, Snow Hill
Jones, Larry Wilson, Asheville



Seventh Row:

Jones, Max Frederick, Jr., Kingston
Jones, Raymond Curtis, Jr., Richmond, Va.
Jones, Thomas Lewis, Lynchburg, Va.
Jordan, Carlisle Henry, Jr., Haystack
Jordan, Francis Dixon, Raleigh
Jowers, William Lewis, Jr., Rocky Mount
Justice, Floyd Franklin, Whitesville
Kaley, James Dudley, Mt. Lebanon, Pa.
Kaue, Paul James, Jr., Asheville



Eighth Row:

Kearse, William O., Jr., Canton
Keane, Timothy James, Chattanooga, Tenn.
Keith, John Jackson, Durham
Kelley, Dianne Nona, St. Petersburg, Fla.
Kelly, Douglas Floyd, Lumberton
Kelly, Robert Lee, Jr., Carthage
Kelly, Vincent Stanley, Jr., Greensboro
Kemp, Donald Lee, Anniston, Ala.
Kemper, Hugh L., Roslyn, N. Y.



Ninth Row:

Kennedy, Glenn Arthur, Jackson
Kennedy, James Stephen, Shelby
Kenney, Edward Martin, Jr., Chapel Hill
Kern, Daniel, Fayetteville
Kewyer, John Alden, Jr., Mount Airy, N. C.
Kimball, Jon Parker, Durham
King, Donaldson Wells, Tarboro
King, Isaac Fletcher, Troy
King, Kenneth Gray, Durham



Tenth Row:

King, Melvorn Francis, Jr., Weldon
King, Michael Toward, Greensboro
King, Victoria Haller, Raleigh
Kirby, Calvin Walter, Newton
Kirby, Charles Davison, Asheville
Kirk, John Edward, Goldsboro
Kirkland, William Elliott, Bethesda, Md.
Kirkpatrick, Curtis, Lewiston, N. Y.
Kiser, Peter T., Alexandria, Va.



Eleventh Row:

Kirson, James DuPont, III, Columbus, Ga.
Kloberg, Lawrence P., Burlington
Klopper, Robert Olan, Jr., Mooresville
Kline, Harvey Franklin, Salisbury
Knight, Arthur James, Spring Lake
Kokous, Constantine S., Charlotte
Kollar, Joseph John, Forest City, Pa.
Kottler, Nathan Harry, Concord
Koutz, Edward William, Shelby





First Row

Konrad, Fritz D., Hastings-on-Hudson, N. Y.
 Kruer, Mable Joseph, Louisville, Ky.
 Krumm, Martin A., Waterloo, N. Y.
 LaBovatt, Mable Lee, Raleigh
 LaV. Thomas, William, Gloucester
 Lail, Charles Ray, Tomover
 Lambert, Joel W., Jr., Spring Lake
 LaMonta, William K., Gray's Linn, Mo.
 Lancaster, Harold M., Goldsboro

Second Row

Landan, Ted S., Albany, Ga.
 Langdon, Charles W., Goats
 Langford, W. Randall, Pisgah Forest
 Larson, John W., West Hartford, Conn.
 Laws, Sally Frances, Raleigh
 Lawson, George H., Jr., Roanoke, Va.
 Layton, Carroll Malohn, Lenoir
 Layton, David Albert, Charlotte
 Luke, William S., Jr., Winston-Salem

Third Row

Lee, Jasper W., Wilson
 Lee, John W., Roanoke Gap
 Lee, Joseph Boyd, Jr., Burlington
 Lee, Roger Wayne, Pikeville
 Leggett, Jay Lynn, Pinetown
 Leggo, R. Martha V., Williamston
 Legrand, John E., North Hill
 Leigh, Jesse Clifton, III, Hamlet
 Lemmond, Walter V., Lumberton

Fourth Row

Leuz, John James, Jr., Charlotte
 Leonard, Ralph Hodges, Winston-Salem
 Leonard, Steven W., Lexington
 Leonard, Douglas L., Lawndale
 Leonard, Thomas W., APO Ind., N. Y.
 Lepkowski, Larry B., Beaufort, S. C.
 Lessee, Edward B., Jr., Knoxville, Tenn.
 Lester, Arthur G., Jacksonville, Fla.
 Lester, Douglas Lee, Greensboro

Fifth Row

Lester, William H., Asheville
 Lester, William C., Short Hills, N. J.
 Letour, Harold V., Brooklyn, N. Y.
 Levinson, Harold J., Fredericksburg, Va.
 Lewis, George T., Jr., Fayetteville
 Lewis, William C., Jr., Kammagons
 Light, James Woodson, Richfield, W. Va.
 Liles, Thomas T., Jr., Durham
 Lindert, Lea Middleton, New York, N. Y.

Sixth Row

Lind, John Elmer, Greensboro
 Lindsay, Joseph H., Jr., Locksville
 Little, Alexander G., III, Valdosta, Ga.
 Little, James Edwin, Kenly
 Little, Jerry Allen, Statesville
 Little, Franklin T., Concord, Mass.
 Litchka, Gerald O., Jr., Durham
 Loflin, Thomas Douglas, Winston-Salem
 Lomana, Thomas C., Waverlyville

Seventh Row

Long, Luther Youngs, Mocksville
 Longest, James L., North Hill
 Lopp, John Peter, III, Lexington
 Lopp, Ronnie Bruce, Lexington
 Lorber, David Martin, Winston-Salem
 Lortz, William John, Charlotte
 Lowe, Rohr B., Swannanoa
 Lowance, William W., Jr., Asheville
 Lowry, Roy Frank, Jr., Jackson

Eighth Row

Lundgren, Carl Victor, Asheville
 Lunsford, Wayne Thomas, Yanceyville
 Luvry, Gary Ray, Salisbury
 Lyon, Hugh P., Jr., Falls Church, Va.
 MacKethan, John A., Whitesides
 MacNeil, James S., Harrisonburg, Va.
 MacVoe, Chester C., Jr., Charleston, S. C.
 McAnally, Charles Wesley, High Point
 McCardell, William F., Lancaster, Pa.

Ninth Row

McCart, Perry H., Atlanta, Ga.
 McCaskill, Donald Lynn, Troy
 McCaskill, Rodney Lynn, Ellerbe
 McCaskey, James L., Granite Quarry
 McCaskey, Robert J., Camerton
 McCaskey, George Michael, Monroe
 McCaskey, Oscar T., Kernersville
 McCaskey, Mary Ann T., Statesville
 McDonald, Harold E., Jacksonville, Fla.

Tenth Row

McDonald, Harold J., Southern Pines
 McDaniel, Robert G., Mount Pleasant
 McEalls, Judith Ann, Asheville
 McCallard, Barbara, Raleigh
 McCreary, Michael, Camerton
 McGovern, Richard C., Bethesda, Md.
 McIntyre, James Howard, Burlington
 McMillan, James M., Kingsport, Tenn.
 McKnight, John Peter, Charlotte

Eleventh Row

McLaurin, Michael D., Fayetteville
 McLean, George R., Hahner
 McMillan, William M., Reynoldsville
 McMillan, Paul D., Red Springs
 McMillan, Robert A., Charleston, W. Va.
 McNeill, Francis Dalton, Greensboro
 McNeill, William M., Kingsport, Tenn.
 McNeill, William Michael, Whitesville



First Row:
 McRae, John Albert, Charlotte
 Maddison, Laurence B., So. land Neck
 Malinsky, George A., Pearl Harbor, Hawaii
 Malone, Finer Taylor, Coats
 Malzer, Carl M., Hendersonville
 Mangum, Anthony B., Burlington, S. C.
 Mangum, Robert Worth, Bahama
 Manly, John Kendall, Asheville
 Mann, Betty Sue, Burlington



Second Row:
 Martin, Billy Ray, Kernersville
 Martin, Carl Linwood, Hamlet
 Martin, Edward S., Chapel Hill
 Martin, James Ronald, Raleigh
 Mathis, Alvin C., Greenville
 Mathys, Harold W., III, Raleigh
 Massenburg, Johnnie E., Raleigh
 Masson, John M. Linn, Troutman
 Maston, Michael A., Greensboro



Third Row:
 Masters, Raphael T., III, Greensboro
 Matheson, John Davis, Brevard
 Matthews, Cornelius E., Turkey
 Matton, Phillip Ross, Murphy
 Matyas, Susan M., Winston-Salem
 Maxwell, George Franklin, Raeford
 Max, Alexander M., Bennettsville, S. C.
 Max, Phillip, Benson, Charlotte
 Max, Zebulon W., Burlington



Fourth Row:
 Maxwell, David T., Charlotte
 Maxwell, William H., Lenoir
 Mayo, Herbert B., Richmond, Va.
 Mayoff, Stephen M., Elmont, N. Y.
 Mayds, Lawrence, Craig, Shawboro
 McBurn, James F., Glenborough
 Meffin, Phillip Tra S., Benson
 Meyer, Aryan J., Jr., Washington, N. Y.
 Merrill, William H., Atlanta, Ga.



Fifth Row:
 Metz, John R., Burlington, N. Y.
 Meadow, John Moses, Farmville
 Meadow, Quentin Alexander, Farmville
 Meyer, John H., Jr., Roanoke, Va.
 Nichols, Ronald Glenn, Henderson
 Middleton, Henry M., III, Raleigh
 Miles, Hugh Craig, Jr., Burlington
 Miller, Jack Hart, Danvers, Va.
 Milks, Lloyd Elmer, III, Madison



Sixth Row:
 Miller, Anthony Wisner, Colarhurst, N. Y.
 Miller, Daniel Thomas, Statesville
 Miller, Jane A., Columbia, S. C.
 Miller, Joseph Norman, New Rochelle, N. Y.
 Miller, My had Joe, Swansboro
 Miller, Sherry Elaine, Jefferson
 Miller, Thomas Frederic K., Charlotte
 Milligan, Betty Ann, Charlotte
 Mills, Bonnie S., Lumberton



Seventh Row:
 Mills, Everett Ernest, Greensboro
 Mills, Frank E., III, Oriental
 Mills, Susan McRae, Plymouth
 Milson, Jack, Jr., Greensboro
 Minton, Solon Scott, Asheville
 Misenheimer, Fred M., Jr., Maxton
 Monette, Alan A., Smithfield, Va.
 Moore, Albert Gordon, Hillsdale, N. J.
 Moore, Clayton W., Dalton, Ga.



Eighth Row:
 Moore, Clyde T., Jr., Elizabeth City
 Moore, Edward Rufus, Empay Springs
 Moore, Hugh Jackson, Spindale
 Moore, John Ear, Raleigh
 Moore, Robert Clay, Charlotte
 Moore, Robert Dunn, Raleigh
 Moore, Wayne Allen, Matthews
 Mooring, Joseph Ray, Jr., Fremont
 Morgan, James Franklin, High Point



Ninth Row:
 Morgan, Kent August, Greensboro
 Morin, Robert Hunter, Orange, Va.
 Morsey, John C., Jr., Clinton
 Morris, Joseph A., Rutherfordton
 Morrison, Rita, Statesville
 Mullin, Douglas T., Wendell
 Muller, Chandler K., Winter Park, Fla.
 Mullis, Joe Charles, Charlotte
 Mullis, Julia Bruce, Chapel Hill



Tenth Row:
 Murphree, William Reel, Lookout Mt., Tenn.
 Murray, Charles Jerome, Durham
 Murray, G. Theresa, Chapel Hill
 Murray, Ronald F., Winston-Salem
 Muschichte, Nell H., III, Carolina Beach
 Mustard, James A., Huntington Valley, Pa.
 Myers, Conner Jean, Salisbury
 Myer, Donald Ernest, Greensboro
 Nagel, Samuel Anthony, Greensboro



Eleventh Row:
 Nathanson, Alan Jeffrey, Greensboro
 Neal, Francis Brent, Asheville
 Neal, Charles R., Jr., Raleigh, N. J.
 Nelson, Judith Karen, Hillsdale, N. J.
 Nelson, Willard L., Marlborough, Tenn.
 Nelson, William C., Jr., Huntington, W. Va.
 Neuch, James M., Jr., Greensboro
 Ness, James Kenneth, Chapel Hill
 Neville, Winder M., Greensboro

First Row:

Nicholls, Frederick T., Canton
Nicholson, Garland E., Jr., Richlands
Nicholson, Ivan Wayne, Bath
Nolan, Kevyn Gene, Hillsboro
Norris, Lewis Harold, Kinston
Norton, Sara Jane, Raleigh
Norwood, David R., Townsville
Nunn, Howard S., Winston-Salem
Nunnally, McKee, Jr., Atlanta, Ga.



Second Row:

Osie, Ernest M., Smith Bend, Ind.
Oble, Paul W., Burnsville
Okers, William Fremont, High Point
Olliam, Charles M., Jr., Sanford
Oliver, Charles H., Sewickley, Pa.
Oliver, Russell T., Columbia, S. C.
Ogden, Francis Leigh, Farmville, Va.
Ogell, David Lee, Kansas
Oversash, Kay Eugene, Kannapolis



Third Row:

Overholt, John Harkness, Arlington, Va.
Overton, William Lee, Durham
Owens, Norman Prosser, Statesville
Owens, Phillip Lamar, High Point
Owens, Richard G., North Wilkesboro
Page, Danny Floyd, Salisbury
Page, Lavon Rufus, Salisbury
Paggett, James Rogers, Winston-Salem
Paris, Ronald Charles, Brevard



Fourth Row:

Parker, Alvin S., III, High Point
Parker, Jean Carol, Winston-Salem
Parker, Judith Kenyon, Cedar Grove
Parker, Robert Vann, Greensboro
Parker, Simpson M., Charleston, S. C.
Parker, Thomas Harkness, Roper
Parker, William Kenneth, Rocky Mount
Parks, Michael Ashley, Graham
Parks, Owen Tracy, Southern Pines



Fifth Row:

Parish, David Monroe, Winston-Salem
Parish, Walter B., Jr., Rocky Mount
Parryson, Nellie E., Matthews
Patric, Franklin D., Greensboro
Patsch, Joel Edwin, Gastonia
Peake, Michael David, Greensboro
Peele, Linda Leigh, Hendersonville
Pearson, Eugene A., III, Memphis, Tenn.
Pearson, Lester P., Jr., Hickory



Sixth Row:

Peddigord, James Lee, Newport News, Va.
Pekkinen, John P., Pittsborough, Pa.
Pennington, Kenneth Eugene, Durham
Perran, George Douglas, Mt. Olive
Perry, Jack Sherman, Jr., Concord
Perry, Robert Edward, Jr., Selma
Perryman, Charles R., Winston-Salem
Perrison, Eric A., Jr., Boone, N. C.
Peterson, David Lalister, Clinton



Seventh Row:

Peterson, Russell L., Thomasville
Peterson, Thomas McKee, Burlington
Petrow, George C., Jr., Winston-Salem
Pharr, Jones Neil, Hartsburg
Phillips, Claude F., Winston-Salem
Phillips, Stanley D., High Point
Philp, Richard Nelson, Aero Beach, Fla.
Phipps, Mack William, Grass Creek
Pierce, James William, Garner



Eighth Row:

Pike, James C., Jr., Wake Forest
Pittman, Bernard Edward, Wilson
Pittman, Michael J., Durham
Plott, Carolyn Louise, Lenoir
Plummer, Ronald Ingham, Randolph
Ponce, William Parker, Dunn
Potts, Andrew David, Welcome
Powell, Mary Jane, Morganton
Powell, William D., Fuquay Springs



Ninth Row:

Prescott, David B., North Dartmouth, Mass.
Prescott, Jack Gilbert, Hazelwood
Price, Jerry Lee, Hickory
Price, Thomas Franklin, Monroe
Priece, Warren H., Bethesda, Md.
Proden, Rufus Alan, Cameron
Prindle, Richard G., Atlanta, Ga.
Probst, James V., Morganton
Prott, Carl G., Newport



Tenth Row:

Prutt, Frank Howard, Ruffin
Pryor, Claude Edison, Jr., Ruffin
Pryor, William Leonard, Jr., Ruffin
Purvis, George Joseph, Newburg Springs, N. Y.
Purvis, John Vann, Jr., Charlotte
Quinn, James Elwood, Jr., Beaufort
Quimb, Judith Diane, Gastonia
Quinn, John Allen, Abington, Va.
Rabb, Richard Avery, Shelby



Eleventh Row:

Rachel, Michael Harold, Thomasville
Radford, David Eugene, Chapel Hill
Rames, Harris A., Jr., Kannapolis
Ramey, Frank William, Athens, Ga.
Rankin, Peter Burton, Haverford, Pa.
Ranson, David Harris, Charlotte
Rathbone, Edward Collins, Clinton, N. Y.
Ratliff, John Errol, Lenoir
Ray, Nathan Joel, Lenoir



First Row
 Ray, Robert Glenn, Louisville
 Reagan, Robert M. Odessa, Kingsport, Tenn.
 Reeves, Charles Steven, Canton
 Reid, Walter Banks, Charlotte
 Reynolds, Thomas Gibson, Asheville
 Rhoads, James Staley, Hill Williamson
 Rice, Larry Jerry, High Point
 Rice, Roger Dennis, High Shoals
 Rich, John Edwin, Candler

Second Row
 Riden, Samuel Haskins, Newbern, Tenn.
 Riley, James Clifford, Salisbury
 Robbins, Arthur Ryan, Jr., Elm City
 Robbins, David Lawrence, Kingsport, Tenn.
 Robertson, Theodore Milton, Durham
 Robertson, Willard Stove, Henderson
 Roberts, James H. Pitt, O. Greenwood, Conn.
 Robertson, W. Lawrence, Raleigh
 Robbette, William Harold, Jr., Statesville

Third Row
 Robinson, James Lee, Naples, Fla.
 Robinson, Vernon Joseph, Charlotte
 Rose, Benjamin Pearson, Rockland
 Rogers, James Louis, East Fayetteville
 Rogers, James Y., Raleigh
 Rogers, Leonard March, Arlington, Va.
 Rogers, Robert Kent, Durham
 Rogerson, Jimmy Arlyn, Edenton
 Rogelha, Floyd Byron, Durham

Fourth Row
 Rogelha, Floyd H., Durham
 Rose, Charles Anderson, Shelby
 Rose, Melville Bruce, III, Statesville
 Rose, William Nicholas, Jr., Wallace
 Ross, Coleman DeAnn, Pleasant Garden
 Ross, James Henry, Jr., Burlington
 Rost, John Curtis, Stone Spring, Md.
 Rostan, Alton, Jr., Shelby
 Roth, Richard F., Watauga, N. Y.

Fifth Row
 Roupas, Charles Theodore, Fayetteville
 Rowan, Spencer Ford, Jr., Myrtle, La.
 Rowe, William Thomas, Asheville
 Row, Paul Edmund, Fort Bragg
 Rubsill, Gerald Alton, Jr., Bala, Ind.
 Rues, Eldon Jesse, Labor City
 Russell, Barton Bruce, Kammahams
 Ruth, James Howard, Clay, N. Y.
 Ryan, Jimmy Lynn, Concord

Sixth Row
 Ryerson, Paul B., Waxton, N. J.
 Saffner, William Houston, Jr., Wilmington
 Saffle, James Melvin, Jr., Statesville
 Samsot, Robert Louis, New Orleans, La.
 Sanders, Edward Brookman, Charlotte
 Sander, Winston Morris, Lenoir
 Sapp, David, Jr., Stoneville
 Sargent, Richard Barton, Charlotte
 Sargent, Winthrop W., Jr., Concord, Mass.

Seventh Row
 Sarratt, Alexander R., III, Nashville, Tenn.
 Sasser, David Donald, New Bern
 Saunders, Billy Lee, Rock Mount
 Savers, Donald Dean, Gastonia
 Schaefer, John Lathrop, Hinson, Ohio
 Schmidt, Marjorie Gertrude, Baltimore, Md.
 Schipper, John Kyle, Charlotte
 Schram, Gerald Howard, Dallas
 Schuchardt, Louise Novelle, Durham

Eighth Row
 Schuller, Jeremy Clinton, Fairfax, Va.
 Schultz, John Frederick, Atlanta, Ga.
 Schwartz, Raymond Milton, Greensboro
 Scott, Christopher Martin, Fair Bluff
 Scott, Henry Donald, Beaufort
 Scott, John D., Charlotte
 Scott, Orel Norman, Jr., Winston Salem
 Scott, Thomas Fletcher, Jr., Rockwood, Tenn.
 Scurry, Eugene Victor, Jr., Charlotte

Ninth Row
 Seagle, Thomas Adolph, Hickory
 Seagraves, John Vincent, New Orleans, La.
 Seagraves, Byron Eugene, Red Point, Ga.
 Seate, Billy Fenton, Oxford
 Sechrist, Melville Lee, Brown Summit
 Seelye, Fred Leaning, Ill., Asheville
 Seeman, John Andrew, New Rochelle, N.Y.
 Seligman, Martin Brown, Stateboro, Ga.
 Sellers, Alva Broughton, Jr., Asheville

Tenth Row
 Semble, David Bryan, Fuku
 Semel, James N., Lawson, Md.
 Semler, Gerald L., Charleston, Heights, S. C.
 Seymour, Glynn Douglas, Zebulon
 Shapiro, Gordon Hollman, Roanoke, Va.
 Shaw, Hunt Roger, W. Wilkesboro
 Shaw, John Allen, Cross Oak, Md.
 Shaw, Theodore Rossell, Windsor
 Sheburne, John Daniel, Raleigh

Eleventh Row
 Sheff, William Robert, Hickory
 Shelton, James David, Atlanta, Ga.
 Shelton, Frank Wesley, Durham
 Shelton, George Edward, III, Wallace
 Shick, David Sumner, New York, N. Y.
 Shiff, J. Wayne, Dover
 Shiff, Robert M., Roaring Gap
 Shifford, James Hissell, Nashville
 Shirts, John Allan, Hurlon, Ohio





First Row
 Shinn, Harold Lee, Charlotte
 Shook, John Lewis, Fordsburg, N. Y.
 Shook, Milton B., Jr., Kaniapolis
 Shook, Ronald Earl, Asheville
 Shroat, Jerry Gordon, Asheville
 Small, Joseph Basch, III, Charlotte
 Snider, Arthur Deloss, Jr., Lexington
 Snelter, Peter Joseph, Hendersonville
 Sneed, Edward Mark, Jr., New York, N. Y.

Second Row
 Soffard, Jerry Lee, Mount Holly
 Sullivan, Scott E., Mountable, Mass.
 Silver, Frank Morris, Looksville
 Simmons, Michael Ross, Whitteville
 Simmons, Russell Leonard, Rockwood, Tenn.
 Simonds, Albert Elliott, Jr., Charleston, S. C.
 Simpson, Bryan, Jr., Jacksonville, Fla.
 Simpson, Robert Brent, Greensboro
 Sims, Marion Dobbins, III, Westfield, N. J.

Third Row
 Singer, Richard Gregg, Salisbury
 Singletary, James Rudolph, Jr., Hamlet
 Spolatory, John Anders, Atlanta, Ga.
 Slack, John Mark, III, Washington, D. C.
 Spangler, James S., III, Kaniapolis
 Small, Ronald Hugh, Burlington
 Smart, William Henry, Forest City
 Smith, Carolyn Jeanette, Dudley
 Smith, Edgar Mosley, Kingston

Fourth Row
 Smith, Edwin Garland, Campobello, S. C.
 Smith, Glenn Monroe, Taylor City
 Smith, James Elyon, Jr., Kaniapolis
 Smith, James Fording, Wintgate
 Smith, Alan, Fayetteville
 Smith, John Froy, Fayetteville
 Smith, Marion Binson, Jr., Lancaster, S. C.
 Smith, Mary Ann, Vicksburg
 Smith, Reginald R., Plymouth

Fifth Row
 Smith, Robert Bailey, III, Wayne-Spire, Va.
 Smith, Ronald Earl, Burlington
 Smith, Scott Henderson, Hickory
 Smith, Thurman Leonard, Washington, D. C.
 Smith, Wendell Britton, Charlotte
 Sneed, Albert Lee, Jr., Pinehurst
 Snell, Thomas Richard, Winston-Salem
 Snider, Tom Gordon, Fayetteville
 Snook, Harry David, Charlotte

Sixth Row
 Snyder, Charles Edwin, III, Norfolk, Va.
 Snyder, James William, Thomsville
 Solomon, Herbert Ronald, Fayetteville
 Solter, Alan Warren, Ecoloka, N. J.
 Spangler, Arthur Seal, Jr., Lattimore
 Spanton, John Templeton, Mooresville
 Spearman, Robert Worthington, Chapel Hill
 Speyer, Martin Lewis, Fayetteville
 Spell, Oscar Glenn, Wendell

Seventh Row
 Spencer, Grimes Bliett, III, Buckingham
 Spencer, Theodore R., Jr., Brown's Summit
 Sperry, Wm. Agnes, Delray Beach, Fla.
 Spies, Peter Frederick, K. Maplewood, N. J.
 Spring, Harry Charles, Kensington, Md.
 Spruill, James Alexander, Cheraw, S. C.
 Stasik, Robert Cole, Raleigh
 Steffen, Robert Blanton, Matthews
 Stamford, Clifford Glenn, Atlanta, Ga.

Eighth Row
 Stanley, Hugh Parham, Kingston
 Stanley, Ronald Woodrow, Burlington
 Stanley, William Elliott, Jr., Greensboro
 Starnes, Jimmy DeLoach, Lenoire
 Stearns, James Stitt, III, Lenoire
 Stebbins, Mary Patricia, Durham
 Sterlman, Ronald Howell, Spencer
 Stern, Jay Joseph, Horner, S. C.
 Steubler, John Howard, Jr., Atlanta, Ga.

Ninth Row
 Stevens, Harold Hugh, Jr., Burlington
 Stevens, Michael James, Atlanta, Ga.
 Stilling, Paul C., Hixsonville, N. Y.
 Stines, George L., Princeton, N. J.
 Stogowski, Joseph John, Westfield, N. J.
 Stokes, William Robert, Edenton
 Stone, James Robert, Pilot Mountain
 Strading, William Linton, Exton, III
 Stroppe, William Edward, Raleigh

Tenth Row
 Strubing, Philip Henry, III, Philadelphia, Pa.
 Stuart, Gary Bertram, Kaniapolis
 Stuber, Clifford Lewis, Highland
 Sturles, James Bayette, III, Fayetteville
 Swanson, James Holbert, Kings Mountain
 Swing, John S. Ken, Kaniapolis
 Swindell, Ronald Lee, Milton
 Swinford, Stephen Paul, Winston-Salem
 Symantis, James Alan, Lenoireburg, Pa.

Eleventh Row
 Tarterton, Larry Wilson, Peachland
 Tate, Charles Murray, Greensboro
 Taylor, Edward Lee, Kingston
 Taylor, Edward Alan, Wilmington
 Taylor, Elliott Ray, Jr., Atlanta, Ga.
 Taylor, Frances Elizabeth, Sneed's Ferry
 Taylor, Frank Eugene, Cary
 Taylor, Herman Elroy, III, Arapahoe
 Taylor, Nathaniel Don, Raleigh



First Row:
 Taylor, Norwood Travis, Raleigh
 Taylor, Thomas Pickett, Louisville, Ky.
 Taylor, William Allen, Greensboro
 Teague, Akron Rex, Goldsboro
 Teeter, Donald Edward, Salisbury
 Tompkins, Eugene B., III, Hickory
 Tompkins, Wilson Rose, Winston-Salem
 Terrell, Joe Lowery, Monroe
 Tew, Franklin Trevis, Gaston



Second Row:
 Thomas, Clifton Boyd, Concord
 Thomas, Francis Michael, Charlotte
 Thomas, Hugh Maynard, Greensboro
 Thomas, John H., Washington, D. C.
 Thomas, Oscar B., Charlotte
 Thomas, Philip, Winston, Ashboro
 Thomas, Ross Hooker, Farmville
 Thompson, Alexander, Jr., Lumberton
 Thompson, Charles LeRoy, Greensboro



Third Row:
 Thompson, Fred Caldwell, Elizabethton
 Thompson, Oscar Holden, Atlanta, Ga.
 Thompson, Samuel Griffin, Wilson
 Thompson, Thomas Arlo, Randolph
 Thurmond, John, Glen, Charlotte
 Hunt, Richard Cobb, Cleveland Heights, Ohio
 Tilden, Douglas Fuller, Winter Garden, Fla.
 Tillman, Nancy Wood, Raleigh
 Tison, Joseph Southwood, Savannah, Ga.



Fourth Row:
 Topkins, Bill Eagle, Guilford College
 Topping, John Harrison, Akron, Ohio
 Trumbath, Richard S., Washington, D. C.
 Trout, William C., Jr., Bossard, Va.
 Trumble, William Michael, Irwin, Pa.
 Tripp, Jimmy Noah, Sanford
 Trough, Calvin L., Winston-Salem
 Trott, Edwin Scott, Charlotte
 Trow, Helen Jane, Liberty



Fifth Row:
 Turner, James Palmer, Henderson
 Turner, Marshall Lee, Jr., Gastonia
 Tuttle, Charles Allen, Hickory
 Tuttle, Robert E., Lenoir
 Tupper, Vicki Gray, Diani
 Tupper, William M., Blann
 Uppercu, Charles Q., Chevy Chase, Md.
 Vanhooker, Richard, Jr., N. Y., N. Y.
 Vandenberg, Robert Carroll, Abbeok



Sixth Row:
 Van Lear, Murray Martin, II, Roanoke, Va.
 Van Noppen, Thomas Pratt, Madison
 Van Wolkenten, Raymond V., Charleston, S. C.
 Vaughan, Joseph Barley, Woodland
 Vaughan, Sarah Jane, Chapel Hill
 Vick, William Milton, High Point
 Vickers, Laurence H., Jr., Lakeview, Fla.
 Vignola, Ralph August, Jr., Eschfeld
 Wade, Barbara Lois, Chapel Hill



Seventh Row:
 Waizenegger, Iwe, South Bend, Ind.
 Wales, Heathcote, St. Thomas, Virgin Islands
 Walker, William Wirt, Jr., Fountain
 Wall, James Claxton, High Point
 Wall, R. Bryant, Raleigh
 Wall, William Franklin, Jr., Lenoir
 Wallace, Morris Braxner, Smithfield
 Walden, Paul, Schick, N. Y.
 Walser, Ronald Edwood, Lexington



Eighth Row:
 Walsh, John Thomas, Gastonia
 Walston, William Albert, Scotland Neck
 Walter, Daniel Martin, Albemarle
 Walter, Donald Foster, Albemarle
 Walton, Asa James, Jr., Jacksonville
 Walton, Everett Joseph, Jr., Salisbury
 Walz, Richard Edward, Greensboro
 Ward, James Bernard, Maidenboro
 Ward, John Prockett, Bladenboro



Ninth Row:
 Ward, Ronald Young, Raleigh
 Ward, Tom H., Jr., Robertsonville
 Ward, Walton Leonard, Durham
 Warford, William, Raleigh
 Warner, Jonathan F., Farmingdale, N. Y.
 Warren, Alfred Danell, III, Snow Hill
 Warren, James Robert, Durm
 Warren, Robert Wm., Fayetteville
 Warren, William Addison, Laurel, Md.



Tenth Row:
 Wasson, Catharine Louise, Guilford, Conn.
 Wasson, George Lee, Jr., Charlotte
 Watkins, Howard William, Jr., Ellington
 Watson, Charles W., Blount
 Watts, Jerome Jay, Charleston, S. C.
 Weather, William Jesse, Washington
 Weathers, William Albert, Lattimore
 Webster, Hugh Bassett, Martinsville
 Weeks, Richard Lon, Jr., Greensboro



Eleventh Row:
 Weeks, Robert White, Elizabeth City
 Weems, William Swanson, Raleigh
 Weil, Alan, Goldsboro
 Weir, Maryana Pressie, Kingston
 Wells, Edward Warner, Smithfield
 Wells, Harold William, III, Wilmington
 Welsh, Francis Marion, III, Charlotte
 West, Indiana C., III, Indianapolis, Ind.
 Westmoreland, Jerry Tswain, Mount Airy

First Row:

Wheeler, William Harry, Jr., Union City, Ga.
Wheless, Glenn Allan, High Point
Whicheard, Obie Guilford, Durham
Whitaker, Phillip Stewart, Durham
White, Milbert Charles, Jr., Chocoma, S. C.
White, Otto, Jr., New Bern



Second Row:

White, William Rufus, Greensboro
Whiteside, Carl Thomas, Greensboro
Whitfield, Bobby Gene, Newton Grove
Whitfield, William J., Rutherfordton
Whitley, Harvey Franklin, China Grove
Whitley, Jack West, Kinston



Third Row:

Whitley, Robert Riley, Yanceyville
Wicker, Jack Womble, Sanford
Wicker, William, Winston-Salem
Wilday, James Renshaw, Westfield, N. J.
Wilder, Bobby Hugh, Raleigh
Wiles, Clarence D., North Wilkesboro



Fourth Row:

Willard, Kenneth H., Richmond, Va.
Williams, Bernard F., Jr., Savannah, Ga.
Williams, Berry Lynn, Zebulon
Williams, David Lynn, Fayetteville
Williams, James Robert, Mayodan
Williams, John Buxton, III, Aoshkie



Fifth Row:

Williams, Joseph J., Port Washington, N. Y.
Williams, Michael Boldet, Greensboro
Williams, Richard Dudley, Savannah, Ga.
Williams, Russell E., Jr., Robersonville
Willingham, Francis F., Jr., Winston-Salem
Willis, Dewey Wayne, Williston



Sixth Row:

Wills, Virginia Lee, Norfolk, Va.
Wilson, David Burke, Yanceyville
Wilson, David K., Jr., Nashville, Tenn.
Wilson, Franklin, Jr., Rocky Mount
Wilson, Kenneth Eugene, Charlotte
Wilson, M. Braxton, Jr., Smithfield



Seventh Row:

Wilson, Ronald Dean, Stanley
Winkelman, Andrew J., Atlantic Beach, N. Y.
Winstead, James Elbert, Jr., Hordle Mills
Winston, Robert Ward, Jr., Lillington
Witt, Peter Ray, Hickory
Wolfe, Charles J., Daytona Beach, Fla.



Eighth Row:

Womack, Spencer Thomas, Weldon
Woodall, Harold Bert, Angier
Woodall, William Eric, Jr., Benson
Woodard, Wex Ashley, Raleigh
Woody, Robert Edward, Gastonia
Woody, William Elnor, Gastonia



Ninth Row:

Wrenn, Franklin Lafayette, Jr., Silver City
Wright, Judith L., Baltimore, Md.
Wright, Thomas Williams, Tryon
Wunsch, Marc John, La Crosse, Wis.
Wurst, Robert George, Asheville
Wyatt, John Clifford, Salisbury



Tenth Row:

Wynne, George Victor, II, Durham
Yancey, Thomas Baugh, Gastonia
Yeagan, Sherman A., Jr., Garner
Yoder, James C., Mebane
Young, Paula Brare, Asheville
Young, Ronald Edwin, Christiansburg, Va.



Eleventh Row:

Young, Victor Peniston, Jr., Charlotte
Zachary, William Arthur, Lexington
Zacher, David Spaulding, W. Hartford, Conn.
Zachary, Terry Lynn, Snow Camp
Zasko, Michael J., Cedarhurst, N. Y.
Zeko, John, Wilson



NURSING SCHOOL

The University of North Carolina School of Nursing — the youngest school in the oldest state university — celebrated its tenth anniversary this year.

In 1951, the school opened its doors to the first 26 students in North Carolina to enter a four-year collegiate nursing program. Dr. Elizabeth L. Kemble has been dean of the school since its opening, and other original faculty members were Mrs. Alice J. Gifford, Ruth Dalrymple, and Ruth M. Boyles.

Currently, the school has over 240 students enrolled. These include generic, general and graduate students. The faculty now has over 30 members.

The school continues to pursue the four-fold approach to the nursing needs of the state undertaken in 1951 — a mission to offer undergraduate education, graduate education, continuation education (through extension courses, institutes and workshops) and research in the field of nursing.



SENIORS

Allen, Alice Eugenia Hender-son
B.S. in Nursing, S.N.A.; Wesley Foundation.

Bankert, Doris Marie Hampstead, Md.
B.S. in Nursing, S.N.A.; Nursing Class President 1.

Bass, Jane Ross Greenville
B.S. in Nursing, S.N.A.; Canterbury Club; Choir.

Bennett, Ann Fritz Durham
B.S. in Nursing, S.N.A.

Boatwright, Mary Glenn Charlotte
B.S. in Nursing, *Kappa Delta*; S.N.A.; G.M. Board of Directors.

Brew, Sabra Ann Wilmington
B.S. in Nursing, *Kappa Delta*; S.N.A.; Baptist Student Union.

Browning, Cynthia Stokley Chapel Hill
B.S. in Nursing.

Buxton, Judith Ellen Princeton, W. Va.
B.S. in Nursing, *Valkyries*; S.N.A.; Baptist Student Union; Order of the Old Well; Y.W.C.A.; Order of the Beardless.

Candle, Undine Halifax
B.S. in Nursing, *Valkyries*; S.N.A.

Coleman, Frances McGregor Hurdle Mill
B.S. in Nursing, S.N.A.

Crawford, Patricia Ann Newport, Tenn.
B.S. in Nursing, S.N.A.; Canterbury Club; Y.W.C.A.

Davisson, Ann Weston, W. Va.
B.S. in Nursing, S.N.A.; Secretary 3; Wesley Foundation; Nursing Class Treasurer 1; *Lockets*; *Yack*; Section Editor 3, 4; Y.W.C.A.

Desmond, Beverly Ann Kinston
B.S. in Nursing, S.N.A.; Pathlomanarian 3; *Lockets*; *Yack*; Section Editor 3, 4; Nursing Class Vice-President 3.

Finley, Blanche Elizabeth Burlington
B.S. in Nursing, S.N.A.; Y.W.C.A.

Gorricia, Andrea Lucille Wallington, N. J.
B.S. in Nursing, S.N.A.; President 3; *Valkyries*.

Harrison, Mary Rupert Fayetteville
B.S. in Nursing, S.N.A.

Hopkins, Anne Elizabeth Zebulon
B.S. in Nursing, University Chorus; S.N.A.

Huber, Jane Worden Bethesda, Md.
B.S. in Nursing, S.N.A.; Westminster Fellowship.

Hudock, Nancy Wills Stanhope, N. J.
B.S. in Nursing, S.N.A.

Hunter, Patricia Ann Rock Hill, S. C.
B.S. in Nursing, S.N.A.; Canterbury; Nursing Class Social Chair man 4; W.A.A.; President 1.

Leffingwell, Celeste Miami, Fla.
B.S. in Nursing, *Chi Omega*; S.N.A.

Long, Elizabeth Ann Ayden
B.S. in Nursing, Y.W.C.A.; S.N.A.

Longamecker, April Lee Brookville, Ohio
B.S. in Nursing, S.N.A.

Moore, Kendree Virginia Houston, Tex.
B.S. in Nursing, Baptist Student Union; S.N.A.

Rice, Wilma Ann Swannanoa
B.S. in Nursing, Baptist Student Union; S.N.A.

Sikes, Bonnie Swiregood Greensboro
B.S. in Nursing, S.N.A.

Smith, Linda Kaye Welch, W. Va.
B.S. in Nursing, S.N.A.; Y.W.C.A.

Tesh, Esther Mae Winston-Salem
B.S. in Nursing, S.N.A.; Wesley Foundation.

Trembath, Linda Charlotte
B.S. in Nursing, S.N.A.

Turner, Ann Duxey Durham
B.S. in Nursing, S.N.A.

Uzzell, Corrine Holmes Asheville
B.S. in Nursing, *Chi Omega*; S.N.A.

Willwerth, Mary Alice Mountour Falls, N. Y.
B.S. in Nursing, *Kappa Delta*.



JUNIORS

First Row

Barlow, Patricia Ann, Greenville
Caldwell, Barbara Anne, Miami, Fla.
Carver, Virginia Pope,
Columbus, Miss.
Christopher, Linda Lane, Burlington
Cross, Sandra Lee, Wrightsville-Beach
Dawson, Patricia Ann, Dunn

Second Row

Dial, Indith Beinda, Landis
Fledge, Carol Jean, Winston-Salem
Eady, Joyce Elaine, Mt. Pleasant
Favell, Dorothy, Roanoke Rapids
Fletcher, Mary Kay, Durham
Franklin, Millie Carolyn, Statesville

Third Row

Gattman, Flame, Hendersonville
Hugg, Mariel Joanne, Pittsboro, Pa.
Hruslowski, Eugenia Walker, Burlington
Humphrey, Lynn Elizabeth,
Westfield, N. J.
Hutkins, Linda Jo, Yorkville-
Ingram, Catherine, Arlington, Va.

Fourth Row

Johnson, Catherine Lynn, Charlotte
Kaufman, Joyce Ann, Hendersonville
Laxton, Linda Anne, Lenoir
Martin, Frances Ann, Fayetteville
Messingill, Carolyn Sue, Benson
Mills, Vera Faye, Mt. Airy

Fifth Row

Mitchell, Inba Carolyn, Chapel Hill
Phillips, Barbara Jo, Shelby
Phillips, Roberta Brown, Raleigh
Piekrell, Katharine Lee, Durham
Rhyno, Frances Lee, Morganton
Rogers, Edith Lane, Arlington, Va.

Sixth Row

Show, Mary Lattie, Wagram
Smith, Mary Randolph,
Charles Town, W. Va.
Sutton, Margaret Johnson, Winston-Salem
Tate, Martha Lane, Atlanta, Ga.
Tesh, Linda Lee, Winston-Salem
Thompson, Rhonda Ann, Haw River

Seventh Row

Thompson, Tom Lynne, Wilkesboro
Webster, Elizabeth Faye, Mebane
Whitlow, Elizabeth Moore, Greenville
White, Eleanor Kay, Elizabeth City
Wright, Indith Clifton, Lanesville

SOPHOMORES

First Row:

Ayers, Vicki Gwendolyn, Greenville
 Berrisbill, Marion Becca, Charlotte
 Booth, Rosa Frances, Avden
 Brigford, Dershie Bruce, Sheridan, Wyo.
 Burley, Dorothy Jean, Westfield, N. J.
 Burnette, Betsy Cameron, Durham

Second Row:

Burroughs, Constance, Pott Washington, N. Y.
 Carlo, Laura Ann, Falls Church, Va.
 Caron, Betty Jane, Falls Church, Va.
 Cloves, Edna Leslie, White Plains, N. Y.
 Cly, Jean Frankie, Winston-Salem
 Coleman, Mary George, Durham

Third Row:

Colvard, Mary Lynda, State College, Miss.
 Crumpler, Mary Jayne, Rocky Mount
 Davis, Julia Watson, Raleigh
 Dermott, Elizabeth Anne, Durham
 Duncan, Kathryn Leah, Winston-Salem
 Earp, Jane Teresa, Morganton

Fourth Row:

Forsyth, Jane Marshall, Birmingham, Ala.
 Gaddy, Hilda Bowman, Wadesboro
 Green, Mary Clare, New Bern
 Hamrick, Mary Margaret, Charlotte
 Hartman, Becky Ann, Raleigh
 Haynes, Beverley Ann, Washington, D. C.

Fifth Row:

Hildebrand, Patricia Ellen, Smithfield
 Hinnant, Frances Victoria, Bronxville, N. Y.
 Hornbuck, Judith Elaine, Richmond, Va.
 Howell, Gail Darlene, Birch Square
 Ligon, Barbara Anne, Raleigh
 Lupton, Anne Billings, Winston-Salem

Sixth Row:

Martin, Helen Carolyn, High Point
 Martin, Laura Lee, Leaksville
 Mashburn, Carol Anne, Star
 Morrison, Patricia Elaine, Leesburg, Va.
 Newsom, Judy Gail, Winston-Salem
 Noble, Mary Ann, Ft. Meade, Md.

Seventh Row:

Ogburn, Marilyn Starr, Raleigh
 Perry, Barbara Lane, High Point
 Perry, Frances William, Richmond, Va.
 Pinnon, Carolyn Marie, Arlington, Va.
 Poag, Barbara Ann, Columbus
 Pugh, Carolyn Ivey, Hickory

Eighth Row:

Ranford, Mary Lindsay, Hendersonville
 Roberts, Mary Eloise, Raeford
 Rogers, Marion Lane, Brooklyn, N. Y.
 Rollin, Virginia Dianne, Long Island, N. Y.
 Sain, Brenda Mae, Vale
 Sasser, Nancy Farthing, Gold-Bois

Ninth Row:

Shugart, Dorothy Banks, Halifax
 Sutton, Linda Elizabeth, Hendersonville
 Strawn, Sandra Lee, Charlotte
 Thorpe, Martha Susan, Winston-Salem
 Valen, Joyce Carolyn, Charlotte

Tenth Row:

Vandenbrouck, Suzanne Marie,
 Dhahran, Saudi Arabia
 Weidner, Sharon Rae, Fayetteville
 Whittles, Anna Patricia, Smithfield
 Willard, Helen Gave, Yadkinville
 Winters, Esther Cecilia, Winston-Salem



FRESHMEN



First Row:

Abrams, Virginia Beatrice, Rockingham
 Adams, Gayle Elaine, Charlotte
 Alphin, Gloria Anne, Dunn
 Barb, Judith Elaine, Jacksonville
 Barnes, Linda Lee, Drexel
 Beard, Edith Joyce, Winston-Salem
 Beasley, Nancy Delmar, Washington, D. C.

Second Row:

Blackley, Beverly Joan, Hillsboro
 Bradner, Rebecca Sue, High Point
 Butler, Sandra Gail, Tobaccoville
 Canby, Sarah Ann Frazier, Philadelphia, Pa.
 Carswell, Helen Janet, Morganton
 Collins, Frida Ann, Rock Island, Ill.
 Cooke, Marianne, Winston-Salem

Third Row:

Darr, Deanna Evelyn, Arlington, Va.
 Faskold, Barbara Hope, Burlington
 Egnes, Charlotte Wade, Westfield, N. J.
 Flanders, Judith Ann, Arlington, Va.
 Ford, Daphne Elizabeth, Burlington
 Frye, Sandra Anne, St. Albans, W. Va.
 Garner, Kathleen Ann, King

Fourth Row:

Gentry, Robin Hortense, Winston-Salem
 Gray, Judith Dawn, Norfolk, Va.
 Grubbs, Ethel Marie, Winston-Salem
 Groce, Joan Roberta, Asheville
 Harsville, Cheryl Louise, Chapel Hill
 Holder, Bettina Kay, Waynesville
 Hopkins, Karen Lyon, Durham

Fifth Row:

Isom, Dorothy Rose, Raleigh
 Jones, Carolyn Wayne, Oxford
 Kemmer, Susan Jo, La Grange, Ill.
 Kennedy, Sharon Ann, Kinston
 Labens, Frances Bradhurst, Waukegan, Pa.
 Law, Linda Kathleen, Leoma, N. J.
 LeShanna, Judith Ann, Atlanta, Ga.

Sixth Row:

Lipsky, Martha Ann, Burlington
 Lyon, Ann Falls, Bahama
 McDonald, Gloria Jeanette, Greensboro
 Massengill, Annie Rose, Baltimore, Md.
 Maxwell, Ann Farham, Raeford
 Moody, Beverly Anne, Durham
 Mott, Susan Elizabeth, Sarasota, Fla.

Seventh Row:

Newnam, Constance Lee, High Point
 Overton, Liddy Gros, Otis AFB, Mass.
 Palmatier, Helen Anne, Chapel Hill
 Phillips, Linda Maryanne, Clayton
 Pland, Mary John, Raleigh
 Ray, Nancy Charles, Raleigh
 Reedy, Vida Michaela, Quonset Pt., R. I.

Eighth Row:

Rendeil, Elizabeth Ann, Westfield, N.J.
 Ridgeway, Carole Elizabeth, Winston-Salem
 Roman, Nancy Lou, Birmingham, Mich.
 Rogers, Joan Kay, Henderson
 Sharpe, Adelaide Rose, Spencer
 Solomon, Ellen Joan, Wilmington
 Spenden, Nancy Ward, Dobson

Ninth Row:

Spencer, Judith Ann, Denton
 Stokes, Nancy Estelle, Charlotte
 Tsou, Dorelle, Durham
 Fox, Wanda Sue, Durham
 Tyson, Judith Ann, Aiken, S. C.
 Vassette, Jo Anne, Rocky Mount
 Weeks, Mary Ann, Mt. Holly

Tenth Row:

Wells, Rebecca Agnew, Chapel Hill
 White, Katherine Beverly, Charlotte
 Wooden, Jane Senter, Raleigh
 Woodworth, Michelle Elaine, Charlotte
 Zaron, Jo Ann, Larentum, Pa.
 Zimmerman, Sandra Joyce, Winston-Salem

GENERAL NURSING



First Row:

Borger, Barbara Jane, Palmerton, Pa.
 Cross, Elsie Deana, Weaverville
 Curtis, Barbara Jenene, Durham
 Ferguson, Phyllis Helen, Hampton, Va.
 Gilliland, Nancy, Laurens, S. C.
 Hargett, Margaret Virginia, New Bern
 Hawes, Laura Lee, Supply
 Heilig, Patricia Mae, Hendersonville

Second Row:

Horton, Sally Ann, Charlotte
 Hoachins, Mary Carolyn, Durham
 Kirby, Paula Faye, Lenoir
 Lusk, Elizabeth Ann, Chapel Hill
 Maher, Arlene Ina, West Hartford, Conn.
 Payne, Betsy C., Indian Trail
 Sorrell, Ethel Eugenia, Chapel Hill
 Ward, Lillian Adair, Independence, Va.
 Zett, Mae Van, High Point

PHYSICAL THERAPY



First Row:

Abernathy, Hettie Jo, Gastonia
 Barber, Carole Princess, Charleston, S. C.
 Capps, Judith Dawn, Sanford
 Carroll, Mary Margaret, Durham
 Love, Jo Carol, Mt. Pleasant
 Morgao, Maria Collins, Elizabethtown
 Poole, Lorene, Thomasville
 Reutz, Beverly Kaye, Lexington

Second Row:

Reynolds, Judith Kay, Richmond, Va.
 Rich, Lizabeth Ann, Lynchburg, Va.
 Robbins, Barbara Anne, Greensboro
 Suttlemire, Elizabeth Ann, Valdese
 Springs, Sandra Caroline, Charlotte
 Thomas, Ramona Jean, Winston-Salem
 Walston, Mary Elizabeth, Snow Hill
 Wason, Nancy Jane, Guilford, Conn.

PHARMACY SCHOOL

The fall semester of 1961 marked the beginning of the sixty-fourth year of pharmaceutical education at the University of North Carolina and our third year in Beard Hall. The new pharmacy building was named Beard Hall last spring by trustee action to honor John Grover Beard, who was a Professor of Pharmacy and served from 1931 to 1946 as Dean.

Seventy-two seniors graduated with the degree of Bachelor of Science in Pharmacy, and there were sixteen students with studies leading to degrees of Master of Science and Doctor of Philosophy with majors in Pharmacy or Pharmaceutical Chemistry.

A book, *A History of the School of Pharmacy*, was written by Miss Alice Noble, research historian. This was the first history of an individual school at the University to be published.

Pharmacy school consists of many formal lectures and laboratories, but also student organizations centered around points of interest, such as the Student Branches of the American Pharmaceutical Association and North Carolina Pharmaceutical Association, Rho Chi, Kappa Epsilon, Kappa Psi, Phi Delta Chi, and Pharmacy Senate. The social calendar is highlighted by fraternity dances, parties, the Christmas Party, Pharmacy Weekend, and Senior Commencement Picnic.

This is the School of Pharmacy — study on a professional level with extra-curricular and social activities designed to develop conscientious and well-rounded pharmacists to carry on a time-honored profession.



Seated. STUDENT BODY OFFICERS: Mickey Watts, Larry Neal, President; Ellen Pike.

Standing. SENIOR CLASS OFFICERS: Margaret Patterson, Bob Lilley, President; Burwell Temple, Jr.



Fourth Year

First Row

Anderson, William Nelson, Zebulon
 Barker, Rudy W., Carboro
 Beaver, Donald Worth, Concord
 Bender, George Walker, Fayetteville
 Buchanan, George Ronald, Greensboro

Second Row:

Carpenter, Charles B., Claremont
 Cekada, Emil Lewis, Durham
 Chambliss, Fred Clifton, Carboro
 Chominger, Gary Von, Dallas
 Collette, Roy Wilson, Jr., Mocksville

Third Row:

Davis, George W., Jr., Fremont
 Davis, James Brooks, Oakboro
 Deaton, James Floyd, Jr., Liberty
 Dunn, Everett Matthews, Leaksville
 Elliott, Rebecca Harper, Hendersonville

Fourth Row:

Eutsler, Thomas Maxwell, Marion
 Evans, Lionel Cecil, Roanoke Rapids
 Farris, William Sloan, Warsaw
 Gibson, James Robert, Haysville
 Gooch, James Haywood, Chapel Hill

Fifth Row:

Greenson, Joe David, Burlington
 Hall, Hayes Earl, Whittier
 Harris, William Fred, High Point
 Hartis, Gilbert Clyde, Jr., Winston-Salem
 Hatley, Gilbert Max, Oakboro

Sixth Row:

Honeycutt, Bruce Willard, Franklinton
 Honeycutt, Moody Zebulun, Jr., Drexel
 Hugans, Hubert Theodora, Jr., Dallas
 Kennedy, John Lewis, Statesville
 Lewis, David R., Gold-boro



Fourth Year

First Row:

Lilley, Robert Delano, Jamestown
 Little, James Harold, Oakboro
 McKenzie, Gary Walker, Chapel Hill
 McKinley, Richard S., Kannapolis

Second Row:

Max, Gerald Franklin, Louisburg
 Medlin, William David, Durham
 Murrell, Harry Thomas, Jr., Albemarle
 Neal, Larry Kent, Kannapolis

Third Row:

Overton, Richard Buxton, Jr., Raleigh
 Patterson, Margaret Greene, Roxboro
 Pike, Ellen Louise, Concord
 Reaves, Thomas Rugham, Fayetteville

Fourth Row:

Roberson, Gary Ray, Diaper
 Romine, Jack Richard, Asheville
 Rummion, Joseph David, Lenoir
 Smith, Albert Hunter, Fayetteville

Fifth Row:

Taylor, James Robert, Enfield
 Temple, Bursell, Jr., Kinston
 Thames, William Glenn, Hope Mills
 Thompson, Beverly Carol, Chapel Hill

Sixth Row:

Watts, Mitchell Wayne, Lenoir City
 Williams, William Houston, Wilson
 Wike, Martha Ann, Shelby
 Yangling, Gary Lee, Silver Spring, Md.

Third Year

First Row:

Adams, Emily Jeannette, Concord
 Alexander, Clyde Benny, Chapel Hill
 Allgood, William Walton, Roxboro
 Batts, James Oliver, Mt. Airy
 Bernier, Jerry Lynn, Mocksville



Second Row:

Boyles, V. Irving, Jr., Pilot Mountain
 Bradley, Johan Willis, III, Raleigh
 Brown, Robert Michael, Rocky Mount
 Bryan, George Fulghum, Asheville
 Burris, Sara Louise, Madison



Third Row:

Burroughs, Malcolm Winston, Wadeboro
 Capes, Kenneth Darrell, Burlington
 Gamble, Lynda Louise, Cliff-side
 Clayton, Carol E., Charlotte
 Cook, Briggs Edward, Durham



Fourth Row:

Calbertson, James Barber,
 Englewood, N. J.
 Davis, Joseph Dameron, Warrenton
 Davis, Joseph Leon, Conway
 Deadwyler, Charles Robert, Salisbury
 Denning, Larry Edward, Coats



Fifth Row:

Devton, Charles Edward, Burnsville
 Edwards, Robert Wesley, Jr., Pinetops
 Evans, Charles E., Jr., Clarkton
 Floyd, Richard Williams, Fairmont
 Fuller, Wilham Hugh, Jr., Smithfield



Sixth Row:

Glaser, Glenn William, Jr.,
 Des Plaines, Ill.
 Greene, Miriam Jane, Hickory
 Griggs, Willard Wilson, Jr., Norwood
 Hardin, Kenneth, Jr., Forest City
 Harriss, Marvin Jacob, Jr., High Point



Seventh Row:

Harwood, George Emley, Albemarle
 Hayes, Hugh Floyd, Thomasville
 Hedgepeth, Morris Edwards, Henderson
 Hill, Arthur Lee, Lewes, Del.
 Hill, Dempsey Craig, Deep Run



Eighth Row:

Hollingsworth, J. Winston, Garland
 Hughes, Deane Bett, Hampton, Va.
 Hull, James Heyward, Shelby
 Hurt, Jasper Alexander, Jr., Morganton



Third Year

First Row:

Jarman, Joseph, Jacksonville
 Johnson, Willis Ray, III, Jacksonville
 Kazmaler, Martin Francis, Jr.,
 Far Hills, N. J.
 Lai, Lai-Yee, North Point, Hong Kong
 Langdon, Ronald Earl, Coats

Second Row:

Lever, Thomas Horace, III, Chapel Hill
 Loukams, Albert Fulton, Jr., Clinton
 Long, William R., Kannapolis
 Lynch, Thomas F., III, Charlotte
 McBryde, James Archie, Jr., Louisburg

Third Row:

Mc Cann, Margaret Jane, Mt. Airy
 McCoy, Larry Thomas, Jr., Cove City
 McKannon, Halbert Hill, Jr., Lumberton
 Mithener, John Arippa, III, Edenton
 Mosser, Jerry F., High Point

Fourth Row:

Myhre, John Hudson, Overland Park, Kan.
 Patterson, William Earl, Greenville, S. C.
 Patton, Judy Carolyn, Swannanoa
 Patton, Meredith Gail, Hickory
 Perkins, Joseph Charles, Bakersville

Fifth Row:

Quackemush, Palmer David, Charlotte
 Rabb, Roy Patton, II, Marion
 Randall, Danny Lee, Asheville
 Reeves, Halbe Craven, Jr., Asheville
 Schmoor, Donald James, Mt. Lakes, N. J.

Sixth Row:

Sime, Myron Strother, Lenoir
 Smart, Thomas Elijah, Handlet
 Sawyer, Billy Mac, Newton
 Stames, Gary Martin, Asheville
 Tompleton, Linda Jane, Lenoir

Seventh Row:

Tennant, Linda Janice, Crossmore
 Todd, William Hoyt, Aslan-der
 Upton, Jack Herndon, Smithfield
 Watson, Barry Vernon, Lenoir
 Wilder, Richard Burton, Chadbourn

Eighth Row:

Willford, Thomas Alton, Newton Grove
 Wilson, John David, Lowell
 Wood, Robert Michael, Raeford
 Zahran, Luc & Marie, Fayetteville



Second Year

First Row:

Alexander, Jack Lewis, Brevard
 Barrow, Marsha Wade, La Grange
 Baugham, Edgar Lassiter, Smithfield
 Beck, Henry O., Jr., Morganton



Second Row:

Blanton, Larry Clyde, Brevard
 Borneman, Elizabeth Morris, Wilmington
 Bullock, Nancy Ruth, Roxboro
 Coats, Leonard Edward, Dunn



Third Row:

Coln, William Gerald, Rockingham
 Davis, Jerry Rufus, Bessemer City
 Foster, William Lee, Mocksville
 Glace, Kenneth W., Pilot Mountain

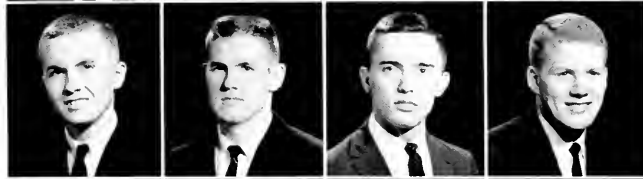

Fourth Row:

Gross, Charles Norvell, Pfafftown
 Hodges, Darrell W., Winston-Salem
 Holland, Jackie Odell, Holly Springs
 Holleman, Curtis Edwin, Fuquay Springs



Fifth Row:

Kennedy, Johnnie Baren, Shelby
 Moore, Thomas Marlon, Wilmington
 Myers, Hugh Alan, Clayton
 Potrat, William Asbury, Morganton

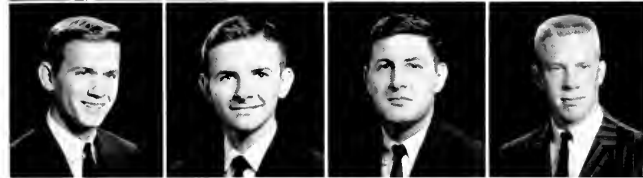

Sixth Row:

Proffitt, Carolyn Rebecca, Burnsville
 Rouse, David Mark, Goldsboro
 Smith, Roy Boyd, Jr., Durham
 Stroud, Jerry Sue, Roanoke Rapids



Seventh Row:

Summes, William Lewis, II, Dallas
 Walker, Leon Stokes, Denton
 Warren, Larry Joe, Newton Grove
 Watkins, George Henry, Spindale





First Year

First Row:

Ammons, Hal Newton, Lumberton
 Brooks, George Jackson, Jr., Siler City
 Bryan, Harrel Dean, Chinquapin
 Carter, Charles Wesley, Sanford

Second Row:

Clark, Elizabeth Blythe, Pinetops
 Cornwell, Robert Earl, Lawndale
 Farmer, Jean Warren, Charlotte
 Freeman, Numa Franklin, Louisburg

Third Row:

Harris, Leon William, Robbins
 Hickmon, Leon Edward, Wilmington
 Jamison, Mary Elizabeth, Charlotte
 Johnson, Mary Lou, Clayton

Fourth Row:

Keistler, Cherie Kaye, Charlotte
 Kelly, Anne Marie, Fayetteville
 Lafferty, Robert Parks, Concord
 Lloyd, Evelyn Pauline, Hillsboro

Fifth Row:

Neville, William Donald, Chapel Hill
 Paul, William Larry, Burlington
 Pope, Larry Hicks, Troutman
 Ratliff, John Preston, Wadesboro

Sixth Row:

Richardson, Paul Hart, Wendell
 Ring, Elizabeth Ann, High Point
 Smith, Joseph Gordon, Jr., Statesville
 Winfree, James H., Badin

First Year

DENTAL HYGIENE



First Row:

Carter, Linda Lou, Greensboro
 Cole, Penalie Carol, Charlotte
 Dickens, Linda Gray, Roanoke Rapids
 Fleming, Joan Louise, Charlotte
 Fox, Joan Marguerite, Chapel Hill
 Hines, Lana Louise, Winston-Salem
 Hough, Marcia Sue, Dallas

Second Row:

Mansbip, Joy Alice, Wilkesboro
 Polythress, Roberta Anne, Chapel Hill
 Rogers, Lyva Jewel, Gastonia
 Saine, Sandra Kay, Lincolnton
 Sutherland, Nancy Elizabeth, Durham
 Westmoreland, Melinda, Charlotte
 White, Joan Caroline, Durham
 Wright, Marilyn Joyce, Chapel Hill

Second Year

First Row:

Decker, Pamela Adele, Plymouth, Mich.
 Dunn, Katherine Russ, Roanoke Rapids
 Foster, Sandra Marshall, North Wilkesboro
 Goble, Judy Lynne, Lenoir
 Groome, Charlotte Lee, Greensboro
 Gunter, Ilene Wilson, Hamlet

Second Row:

Howell, Emily Jean, Roanoke Rapids
 King, Sally Sentman, Charlotte
 Olsen, Christine Ruth, Jacksonville Beach, Fla.
 Pfaff, Mary Hollis, Winston-Salem
 Swann, Anna Isabel, Tryon
 Taylor, Judith Carter, Tarboro
 Wise, Lynnora Maxine, Abooskie



DENTAL SCHOOL

The faculty of the School of Dentistry deem it an unusual privilege to share their professional lives and experiences with the students in the several areas of dentistry, i.e., the undergraduate, postgraduate, and graduate programs, as well as in the Dental Hygiene Curriculum. Interesting and meaningful is the fact that the educational and professional standards established and maintained by the faculty become standards of the profession in the State of North Carolina, and, accordingly, the quality of dental health service available to the citizens.

The faculty again is proud to present its ninth graduating class in dentistry to the people of this state and nation. While more than ninety per cent of all dental graduates are residents of North Carolina, they may be found in private practice, teaching, research, the Armed Forces, Public Health Service, and Departments of Health throughout the country and world. We are equally proud of the graduates from the Dental Hygiene Curriculum, as well as those who have achieved their Certificate or Master's Degree in one of the specialty areas, i.e., Orthodontics or Pedodontics.

Important and interesting, too, is the expression of leadership from many of our graduates in dental education, research, private practice, and organizational activities on a local and national level. Such leadership provides additional status to this school and the profession.

Another area of leadership and signal recognition afforded this school is the substantial grant received from the Public Health Service for the training of teachers and researchers for other universities in the specialty fields of Orthodontics and Pedodontics. This program was activated in June, 1960. The School of Dentistry working with the Graduate School now affords several other graduate programs for those dentists who are qualified and who may elect to limit their practice or teaching to a recognized specialty.





Progress in teaching and practice continues to be a major objective of the faculty. The present graduating class has received additional intensive clinical training in the effective utilization of dental assistants. This additional instruction and training, made possible by another grant from the Public Health Service, will provide a greater opportunity for service to all patients.

Postgraduate or refresher course instruction is another very important area of instruction permitting dentists from this state and part of the country to devote one or more weeks in concentrated study and additional clinical work. Dentists who graduated five, ten, or more years ago find it desirable to pursue continued postgraduate work. Accordingly, this School of Dentistry has featured a number of short courses each year, and the demand continues to increase annually.



While the State Legislature provides a substantial budget annually for the operation of the School of Dentistry, the funds which have been made available through the Dental Foundation of North Carolina, Incorporated, permit an enrichment of the teaching and research programs which is meaningful and helpful to the students, faculty, and patients. The closed circuit television equipment is an excellent example, wherein the Dental Foundation has made possible a finer and more adequate teaching program. The University Administration as well as the faculty, therefore, are grateful for the loyalty and fine support which has been given to the School by the Alumni, the profession, and its friends throughout the state.



Fourth Year

First Row:

Ashworth, Derwood Lee, Durham
 Bass, Ernest Brevard, Durham
 Behler, James V., Chapel Hill
 Buford, James Stewart, Chapel Hill
 Buford, John Terry Harvey, Salisbury
 Cook, Dennis Shelton, Lenoir

Second Row:

Drake, Claude Wallace, Come
 Duncan, Alie Hamilton, Roanoke Rapids
 Gustafson, Bruce Albert,
 Washington, D. C.
 Hagaman, Robert Preston, Lenoir
 Hall, Norman Curtis, Hurdle Mill-
 Herring, Wilborn Mow, Chapel Hill

Third Row:

Hugh, Roy S., Raleigh
 Hoard, Joseph Stephen, Tarboro
 Jackson, Don Ferrell, Dunn
 Jackson, Huldah Ruth, Raleigh
 Jurney, Henry C., Elkin
 Laton, Joseph Franklin, Carboro

Fourth Row:

Lawrence, Eugene Wilmoth, Raleigh
 Marber, Donald Lee, Chapel Hill
 Maus, Lewis Mc Kinney, Barbark, Calif.
 Maus, Paul, Carboro
 Maxberry, Roland Leroy, Gastonia
 Mayo, George F., Fremont

Fifth Row:

Nash, Shepard Drake, Chapel Hill
 Nofsinger, Collins Dennis, Boanoke, Va.
 Peck, Harvey, Durham
 Pettit, Edward LeRoy, Carboro
 Reed, Charles Baker, Sylva
 Robinson, Charles F., Charlotte

Sixth Row:

Rogers, Harding Winslow, Mooresville
 Setzler, Ralph Chapman, Albemarle
 Shell, John Henry, Lomelly Springs
 Snider, William Henry, Hillsboro
 Sowers, Jerry William, High Point
 Stewart, Joseph Donald, Hillsboro

Seventh Row:

Sutphin, Hugh Edward, Mt. Airy
 Thomas, Robert E., Rainscar
 Tulloch, Charles William, Aberdeen
 Upchurch, Gilbert Rivers, Smithfield
 Waker, Bryant Kelly, Mc am
 Willis, Weston Alex, Jacksonville



Third Year

First Row:

Barts, John William, Yanceyville
 Raucou, Thomas Aldon, Indian Trail
 Bland, Wilbur Bryan, Raleigh
 Campbell, John Kerr, Chapel Hill



Second Row:

Caviness, William Robert, Sanford
 Chesson, Jack, Jamestown
 Cobb, Numa Watt, Gibsonville
 Collie, Jay Mack, Wilmington



Third Row:

Dennis, Bill, Chapel Hill
 Ferlazzo, Philip Anthony, Quantico, Va.
 Horne, George Nelson, Bessemer City
 Horton, Frank, Loris, S. C.



Fourth Row:

Hunevutt, Charles Alfred, Albemarle
 Massey, Carl Benjamin, Waxhaw
 Massey, Milton Vines, Waynesville
 Meadows, Van Burgan, Winston-Salem



Fifth Row:

Outland, Robert Boone, Rich Square
 Owen, Kenneth Dale, Chapel Hill
 Parkerson, Elwood Martin, Chapel Hill
 Parks, Eldon Hudson, Chapel Hill



Sixth Row:

Quares, William Gordon, Chapel Hill
 Ramos, Frank Mayo, Butner
 Smith, Fred J., Morganton
 Spicola, Cynthia A., Tampa, Fla.

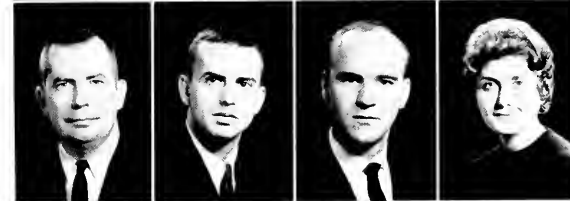

Seventh Row:

Vinson, Thomas Washington, Durham
 Webster, Thomas Carlton, Yanceyville
 Windley, Heber W., Washington
 Youmans, Charles Prince, Durham





Second Year

First Row:

Allen, G. W., Gaffney, S. C.
 Bradshaw, John William, Relief
 Butler, Thomas Edgar, Greensboro
 Camp, Joe Henderson, Shelby

Second Row:

Gregar, Daniel U., Greensboro
 Dunn, John Raymond, Roanoke Rapids
 Howard, James Thomas, Charlotte
 Hundley, Deane, Wallace

Third Row:

Johnson, George Terry, Winston-Salem
 Jorgenson, Larry G., Chapel Hill
 Kendall, James E., Charlotte
 Miller, Fred Hayes, Ahsokie

Fourth Row:

Milligan, Ronnie Rich, Fayetteville
 Page, Graham Allison, Yanceyville
 Posey, Lawrence Owen, Greenville
 Rogers, Russell Junius, Hillsboro

Fifth Row:

Schlapkohl, Richard A., Pompano Beach, Fla.
 Smith, Claxton Bernard, Elizabethtown
 Smith, Thomas Kirkman, Thomasville
 Trawick, David E., Bryson City

Sixth Row:

Walker, Joel W., Burlington
 Ward, George Thomas, Asheville
 Witherspoon, Walter Pennington, Columbia, S. C.
 Wooten, Bobby G., Yadkinville

First Year

First Row:

Arnold, Bruce Lowe, Arlington, Va.
Bare, Curtis Vernon, Burlington
Baum, Jim Preston, Concord
Belton, Richard Paul, Charlotte
Blume, Thomas Frederick, Harrisburg
Bryant, Howard M., Asheville



Second Row:

Bullard, Amos Jones, Antreville
Couch, Jon William, Durham
Crotts, Everett Bowers, Thomasville
Earp, Joe T., Angier
Eure, Darden Johnson, Morehead City
Farrar, Joseph Webb, Mount Holly



Third Row:

Fountain, Stuart Burton, Chapel Hill
Frederic, Francis B., Chapel Hill
Hancock, James Baldwin, Robbins
Hardy, John B., Durham
Heales, Kent W., Burnt Hills, N. Y.
Hendren, Otis Franklin, Moravian Falls



Fourth Row:

Henshaw, William R., Chapel Hill
Herndon, Claude Harris, Charlotte
Hill, Douglas Gray, Kinston
Hinnant, Robert Willard, Pine Level
Hodges, Johnnie Dewey, Pantego
Johnson, Thomas George, Asheville



Fifth Row:

Jones, Charles Lee, Apex
Limberty, Donald Edgar, Asheville
McDonald, Chauncey Maurice, St. Pauls
McKee, Frank Thomas, Chapel Hill
McLean, Marvin Brevard, Belmont
Madison, John Talton, Randleman



Sixth Row:

Mitchum, Kenneth Edward, Monroe
Nash, Richard Edwin, Winston-Salem
Peele, William Roy, Chapel Hill
Pfau, Frank B., Sussex, N. C.
Pierce, Thomas Carlton, Chapel Hill
Polk, Robert Melton, Hamlet



Seventh Row:

Proovey, James Nelson, Hickory
Redmond, Hight Stinson, Morganton
Schneider, Norbert Joseph, Greensboro
Sears, Thomas Harmon, McLeansville
Smith, Samuel Irby, Roanoke Rapids
Styers, Thomas Russell, Winston-Salem



Eighth Row:

Thomas, Vincent Bernard, Wilson
Turner, Gerald Pinkney, Roanoke, Va.
Wilkins, Biddeth Floyd, Winston-Salem
Wood, Jerry F., Four Oaks
Yost, William Francis, Weaverville



MEDICAL SCHOOL

1961-62 has been another profitable year in this University's education of new physicians. The School of Medicine, known as a paragon since its inception in 1830, has offered the complete 4 year undergraduate medical program only during the past 9 years, but in that time has risen to a point considered by all as unsurpassed in medical education.

During this year the Memorial Hospital has incorporated new patient care facilities as well as new research potentialities, both designed to better the medical attention offered to all who enter in need of care.

The staff of the School of Medicine and the Memorial Hospital not only maintain the instruction of the medical students, but include in their teaching program the education of members of the various Health Affairs departments and the interested practicing physicians throughout this state.

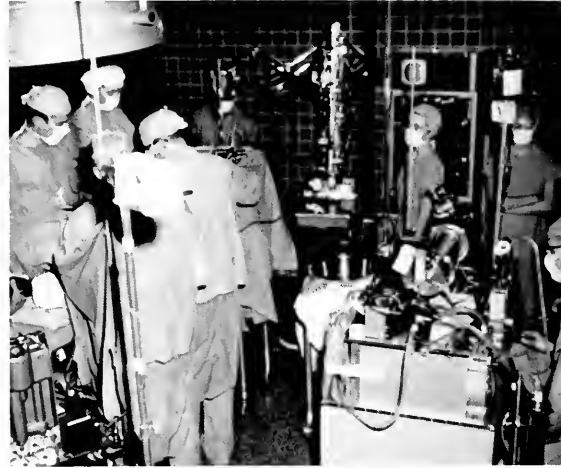

WHITEHEAD MEDICAL SOCIETY. *Sitting:* Jim Earnhardt, Neil Bender, Fred Summers, and Glenn Pickard. *Standing:* Jack Welch, Karl Barkley, Jimmy Williams, Carl Phipps, Bob Pierce, and Bill Deal.



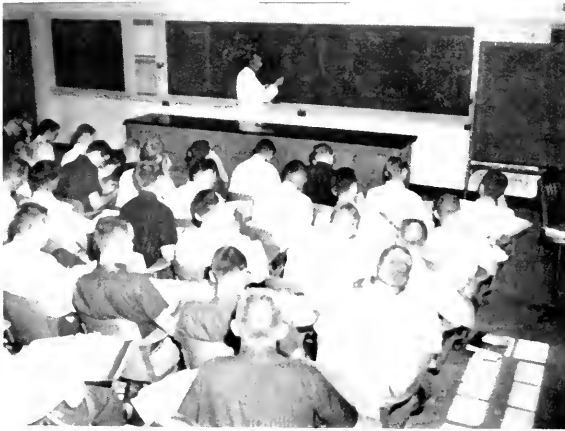

MEDICAL SCHOOL HONOR COUNCIL. *Seated:* Sam Scott, Gordon Peacock, Flint Rhodes, and Bill Pitzer. *Standing:* Jerry Hocutt, Daley Goff, Bill Sayers, and K. Kilpatrick.



Fourth Year

First Row:

Barkley, Karl Lee, Baleigh
 Bolch, Oscar Howard, Albemarle
 Rostian, Karl Eugene, Baleigh
 Browning, Robert Locke, *Phi Chi*, Monroe
 Burney, Fredric Arlen, *Alpha Kappa Kappa*,
 Wadesboro

Second Row:

Callicott, Joseph Handel, Greensboro
 Carter, Robert Ashe, Mars Hill
 Cole, T. Boyce, *Phi Chi*, Arno
 Craven, Jesse Clarence, *Phi Kappa Psi*,
 Chapel Hill
 Cuthbert, Lawrence McGilbra, *Phi Chi*;
 Whitakers

Third Row:

Davis, G. Thomas, Burlington
 Evans, Amos Ray, Greensville
 Flood, Giles Cowan, Charlotte
 Gable, Thomas William, *Phi Chi*;
 Lenoira, N. B.
 Gibbs, James Harrison, *Phi Chi*, Marion

Fourth Row:

Griffin, Marion Wilson, Davulson
 Hamrick, Frederick D'Amor, Rutherfordton
 Hartzog, Henry Gerard, Chapel Hill
 Haxworth, Ray Milton, Asheville
 Hicks, Charles Montgomery, *Phi Chi*,
 Wilmington

Fifth Row:

Konig, M. Lawrence, Shelby
 Latham, William Carson, *Phi Chi*, Bethel
 Lynn, Arthur Simonton, Belle Glade, Fla.
 McCormack, John Newton, Spindale
 Madison, Ward Napier, *Phi Chi*, Asheville

Sixth Row:

Marrion, John Daughtry, *Phi Chi*,
 Battleground
 Mason, Reginald G., Henderson
 Miller, Edward James, Crumpler
 Monroe, John L., West End
 Moore, Allen H., Garboto

Seventh Row:

Morris, Kenny Jordan, *Phi Chi*,
 Newton Grove
 Marmocks, Helga Willehmine, Chapel Hill
 Nehel, William Arthur, *Phi Chi*, Charlotte
 Patton, William Clayton, Charlotte
 Peacock, Willie Gordon, *Alpha Kappa Kappa*,
 Benson

Eighth Row:

Pitser, William Ross, Raleigh
 Pittman, James Patrick, Goldsboro
 Rooder, Alton Alfred, *Alpha Kappa Kappa*,
 Suggrove
 Rhodes, John Flint, *Alpha Kappa Kappa*,
 Raleigh
 Roberts, Franz Joseph, Hillsboro

Ninth Row:

Shuford, Fuller Adams, Asheville
 Smith, James Franklin, *Phi Chi*, Murphy
 Smith, Marion Hardin, Hampstead
 Watson, David Thomas, *Phi Chi*, Raleigh
 Withers, Abner Carr, *Alpha Kappa Kappa*,
 Spencer



Third Year

First Row:

Ayscue, Quincy Adams, *Phi Chi*, Monroe
 Bender, Neil Carmichael, *Phi Chi*, Pollocksville
 Biggers, William Paul, Charlotte
 Bowman, Robley Kivette, Taylorsville



Second Row:

Burke, William Richard, *Phi Chi*, Wilson
 Burnham, Jesse Andrew, *Phi Chi*, Cordele, Ga.
 Caldwell, Bruce Francis, Clyde
 Davis, Dave McAlister, Chapel Hill



Third Row:

Deal, William Brown, *Phi Chi*, Chapel Hill
 Dunlap, Benjamin Emerson, *Phi Chi*, Wagram
 Gallagher, John Michael, Chapel Hill
 Gerock, Henry Walter, Maysville



Fourth Row:

Goff, Rowland Daley, *Phi Chi*, Dunn
 Goodson, John Phillip, Mt. Olive
 Hemingway, George Capers, Winston-Salem
 Jackson, Larry Kent, Durham



Fifth Row:

Parker, James Lee, Enfield
 Pressley, Richard LaMarr, Gastonia
 Ritch, Douglas Lamar, Belmont
 Sawyer, Charles Judson, Windsor



Sixth Row:

Sawyer, Horace Kimbrell, Atlanta, Ga.
 Scott, Samuel Edwin, *Phi Chi*, Burlington
 Shaller, Stephen Roger, *Phi Chi*, Tryon
 Shermer, Richard Wayne, *Phi Chi*, Winston-Salem



Seventh Row:

Smith, Jerry Allen, Salisbury
 Stiles, Eddie Phillips, Newton
 Summers, Fred D., Chapel Hill
 Taylor, Lawrence Arthur, Reidsville



Eighth Row:

Voigt, Ward Landis, *Phi Chi*, Greensboro
 Wallace, Kelley, Greenville
 White, James Grady, *Phi Chi*, Charlotte
 Williams, David Roberts, Biscoe



Second Year

First Row:

Atchison, James William David, *Phi Chi*, Birmingham, Ala.

Beard, John Nichols, Chapel Hill

Berryhill, Bruce Holt, Charlotte

Brabson, Winslow, Houston, Tex.

Second Row:

Broome, Harry Lee, Chapel Hill

Burleson, William Rowell, Tabor City

Cella, John Robert, Raleigh

Crist, Takev, *Phi Chi*, Chapel Hill

Third Row:

Curry, Roy Lee, Monroe

Earnhardt, James F., *Phi Chi*, Thomasville

Fisher, Earl Elliott, Fairmont

Fox, John R., Asheville

Fourth Row:

Gillis, David Black, Mt. Olive

Henderson, George P., *Phi Chi*, Maxton

Hunsinger, Drew Charles, Charlotte

Hunt, Ernest Woodrow, *Phi Chi*, Daytona Beach, Fla.

Fifth Row:

Hurt, Joe Paul, Raleigh

Johnson, Charles Allen, Hickory

Knott, Rufus Henry, Washington

McGirt, Murphy F., Maxton

Sixth Row:

Macfie, Jeffreys Ashe, Brevard

Mathews, Robert S., Chapel Hill

Newton, Jimmie Isaac, *Phi Chi*, Concord

Phillips, Jasper Louis, *Phi Chi*, Chapel Hill

Seventh Row:

Pierce, Robert James, Rocky Point

Price, Robert Edwin, Reidsville

Sabiston, Frank, Kinston

Taylor, Russell Carl, Mt. Airy

Eighth Row:

Venters, Wayne Burnett, *Phi Chi*, Jacksonville

Wheelless, Clifford R., *Phi Chi*, Raleigh

Whitfield, Charlie, *Phi Chi*, Atlanta, Ga.

Wooten, Robin Nathaniel, *Phi Chi*, Monroe

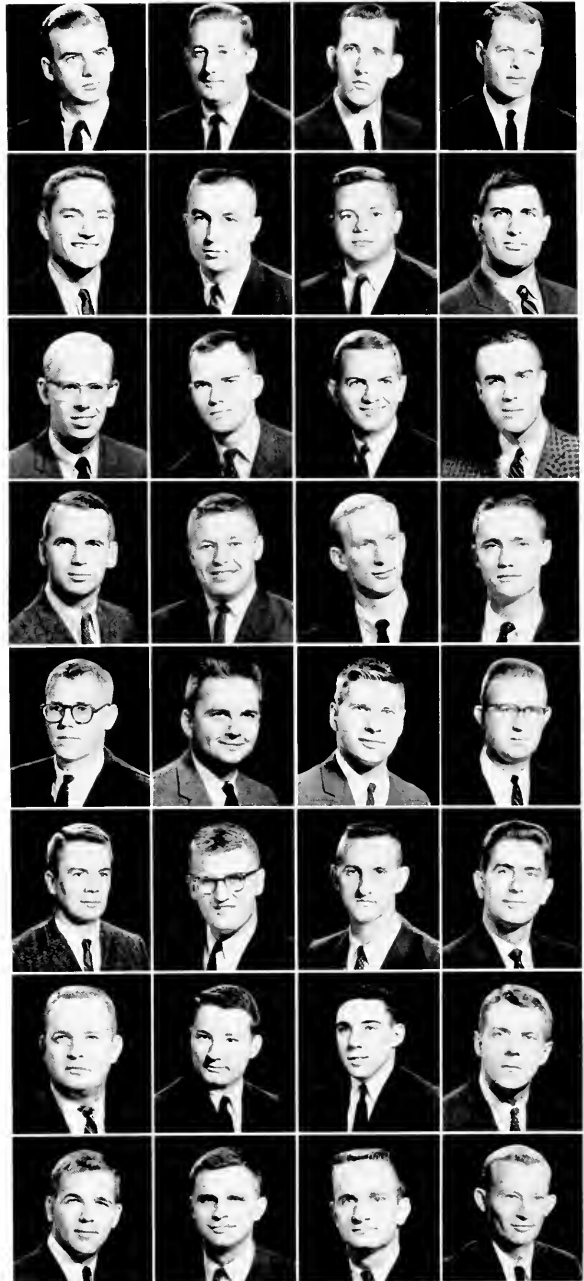

First Year

First Row:

Adams, Gerald Leon, High Point
Aderhold, Richard Millikan, Greensboro
Barker, Ernest Gail, Raleigh
Bates, G. William, Charlotte
Branch, Leslie Bernard, Durham
Bridges, Thomas Howard, Shelby



Second Row:

Brown, Daniel Elmer, Selma
Bryan, Floyd Talmadge, Ahsokie
Carroll, Billy Lee, Harrisburg
Collier, Hal Franklin, Bladenboro
Elliott, Balam Thalponza, Whiteville
Fulk, Robert Vernon, Wilmington



Third Row:

Graham, Charles Pattison, Wilmington
Grubb, Robert Lee, Charlotte
Hammett, John Benjamin,
Pennsboro, W. Va.
Hardison, Joe William, Fayetteville
Harris, Donald Eugene, Rocky Mount
Helfinger, David Charles, Charlotte



Fourth Row:

Howitt, Edgar Jerome, Chapel Hill
Jenkins, Stanleigh Edward, Durham
Jernigan, Nancy Elizabeth, Dunn
Kettler, John Edward, Kinston
Kinley, Robert Thomas, Thomasville
Land, Roy Vernon, Smithfield



Fifth Row:

Langdon, William Cleveland, Coats
Lawsiter, Richard Edward, Colerain
LeGrand, Gordon Buck, Chapel Hill
Longenecker, F. Roland, Wilmington, Del.
Lowe, Glen Neil, Newton
McNeill, Donald Drake, Charlotte



Sixth Row:

Mayhue, Hugh Wayne, Kings Mountain
Malrow, Peter Albert, Bloomfield, N. I.
Murray, Hugh Gratton, Charlotte
Parrish, Jon Eric, Gastonia
Peel, Jesse Robert, Everett
Phillips, James Langhton, Morehead City



Seventh Row:

Phillips, Lewislyon, Morehead City
Poysson, Thomas Leonard, Monroe
Sayers, William Floyd, Gastonia
Shinn, John Bradley, Clona Grove
Sules, Evin H., Concord
Taylor, James Harvey, Hookerton



Eighth Row:

Tutt, Henry Paige, Jacksonville
Wesley, Ralph Norman, Charlotte
Williams, Willis Howard, Robbins
Womeldorf, John Hubert, High Point



LAW SCHOOL

The Law School, which developed into the School of Law of the University, was founded in 1843 at Chapel Hill as a private school by William H. Battle, then a judge of the Superior Court, later a justice of the Supreme Court of the state. In 1845, Judge Battle was made Professor of Law in the University, and it was provided that the degree of Bachelor of Laws should be conferred on those completing the prescribed two-year course. From the records of the University, however, it seems that few degrees were actually conferred. For a long time the School maintained a certain independence of the University. The professor of law received no salary, though he enjoyed the fees from his classes. The students were not entirely subject to the discipline of the University.

This was the position of the School during the professorship of Judge Battle, who retired in 1879; during the two years when the law classes were conducted by Kemp P. Battle, then President of the University; and, to a considerable extent, during the professorship of John Manning, who was elected in 1881 and died in 1899. The building in which the School is now conducted was named for Professor Manning. In 1899, the School was completely incorporated into the University, with the late James C. MacRae, previously a justice of the Supreme Court of North Carolina, as the first Dean. He was succeeded in 1910 by Dean Lucius P. McGehee, who served in that capacity until 1923.

With the construction of its new home in 1923, the law school entered its "modern" era. Serving successively as deans were: Merton Leroy Ferguson, 1924-26; Abner Leon Green, 1926-27; Charles T. McCormick, 1927-31; Maurice T. Van Hecke, 1931-41; Robert H. Wettach, 1941-49; and Henry P. Brandis, Jr., 1949 to date.



Moot Court: James P. Erwin, John M. Rosenberg, J. Edgar Moore.

LAW STUDENT ASSOCIATION. Seated: Ed Allman. Standing: Phil Carlton, Dick Lewis, Paul Whitfield.



SENIOR CLASS OFFICERS: Francis Millett, Garland Crenshaw, James P. Erwin, President; T. LaFontaine Odom.

STUDENT LEGAL RESEARCH: Robert Pearlman, Jon Mazuy, Ronald D. Rowe.



LAW REVIEW: John Warlick, Francis Millett, Julius Chambers, Marlin Evans, William B. Rector, Jr.

Third Year

First Row:

Alexander, Lee Stack, Chapel Hill
 Allen, Ben C., Henderson
 Allen, Claude William, Creedmoor
 Allman, C. Edwin, Jr., Sylva
 Asken, Stell Blake, Chapel Hill

Second Row:

Banzet, Julius E., III, Warrenton
 Betts, Hiram Adolphus, Fayetteville
 Blankenship, Mercer J., Charlotte
 Brown, John Edgar, III, Fayetteville
 Burroughs, Robert M., Carrboro

Third Row:

Carter, Clarence W., Winston-Salem
 Chesson, Calvin White, Raleigh
 Colburn, Vincent P., Miami, Fla.
 Creekmore, Joseph P., Whiteville
 Derby, Vance A., Southern Pines

Fourth Row:

Davle, Howard Glenn, Zebulon
 Erwin, James Bruce, Durham
 Etheridge, William D., Oak City
 Evans, Gabriel Marlin, High Point
 Everett, William Harrell, Williamston

Fifth Row:

Gunn, Robert Louis, Chapel Hill
 Helms, John Howard P., Chapel Hill
 Hendlen, William Grant, New Bern
 Hennessey, Charles M., Maxton
 Horton, Hugh Glenn, Chapel Hill

Sixth Row:

Huffman, W. George, Hickory
 Hunter, George Patrick, Charlotte
 James, Richard Shull, Wilmington
 Johnston, Hall Morrison, Charlotte
 Lawrence, Edward, Newport, N. J.

Third Year

First Row:

Lively, Knox Kent, III, Reidsville
 McIver, Larry, East Orange, N. J.
 McNeill, W. Dresser, Jr., Charlotte
 Mazur, Jon G., Newton, N. J.
 Weisner, Arthur S., Chapel Hill



Second Row:

Millett, Francis N., Chapel Hill
 Misall, Laurence, Forest Hills, N. Y.
 Morgan, James Alvin, Asheville
 Odum, Thomas L., Charlotte
 Poole, Samuel H., West End



Third Row:

Read, James Milton, Halifax
 Reeter, William Baylis, Jr., Chapel Hill
 Redwine, Hal McLean, Lexington
 Rosenberg, John Meinhard, Gastonia
 Rowe, Ronald D., Lumberton



Fourth Row:

Sapp, Edwin Greenlaw, Chapel Hill
 Schreiber, James R., Chapel Hill
 Schwartz, Elliott Morris, Charlotte
 Starvo, Thomas Monroe, Concord
 Stephenson, Larry Adams, Fuquay Springs



Fifth Row:

Venuet, Charles Read, Martinsboro
 Warlick, John Drew, Jr., Jacksonville
 Weiler, Robert Kenneth, Chapel Hill
 Whitfield, Paul L., Chapel Hill
 Whitty, John Randolph, New Bern



Sixth Row:

Winthrop, Warren Arnold,
 New Haven, Conn.
 Wood, Arnold Terry, Charlotte
 Wood, Thomas Benbury, Edenton
 Wooten, William L., Greenville



Second Year

First Row:

Adams, Franklin DeVerne, Rowland
Baumgartner, Kenneth B., Kenosha, Wis.
Blackwell, David Michael, Rulih
Bluc, James F., III, Chapel Hill
Bonds, William T., Lakewood, Ohio

Second Row:

Brock, Floyd Devon, Bunnlevel
Bullock, Frank W., Jr., Oxford
Burns, Stephen Ross, Edenton
Cameron, Dallas A., Jr., Lake Waccamaw
Carrington, Kenneth M., Aberdeen

Third Row:

Chouebanian, Aram Myron, Hamlet
Cole, Herman Alphonso, Clayton
Davis, John Allen, Thomasville
Deaver, Bobby G., Chapel Hill
Ferrell, Joseph S., Elizabeth City

Fourth Row:

Groce, Edwin Ray, Yadkinville
Holshousen, John Ledy, Rockwell
Hornthal, Louis Phillip, Tarboro
Jacobs, Donald M., Raleigh
Jaffe, Michael D., Jamaica, N. Y.

Fifth Row:

Jenkins, William B., Walstonburg
Johnston, J. Phillips Little, Raleigh
Katzenstein, Charles J., Warren Plains
Lewis, Richard M., Whiteville
Mackie, Carter G., Raleigh

Sixth Row:

Moseley, Wendell Clay, Roanoke Rapids
Olive, Richard L., Summit, N. J.
Oliver, Otis Martin, Mt. Airy
Paderick, Clifton Waldo, Chapel Hill
Pearsall, Mack B., Rocky Mount

Seventh Row:

Redding, John Howard, Asheboro
Rytenbark, James Baxter, Wilmington
Salem, Albert M., Jr., Havelock
Schwoebel, Louis H., III, Winstan-Salem
Sharpe, Benny Sandlin, Jacksonville

Eighth Row:

Somers, Bobby Vance, Cleveland
Stephenson, Shelby Dean, Benson
Stapp, William Harley, Chapel Hill
Thompson, Linton Roberts, Aurora
Warren, Alwood Bulluck, Chapel Hill

Ninth Row:

Watkins, Claudia Erwin, Durham
Whitley, John Bryan, Thomasville
Wilson, Robert White, Yanceyville
Woodall, Edward Marshall, Angier
Woodley, Samuel Spruill, Columbia



First Year

First Row:

Ashendorf, William Herbert, Charlotte
 Atkins, Clyde Kelly, Sanford
 Aycock, Frank Basard, III, Tarboro
 Baker, Earl M., Elkus Park, Pa.
 Baynes, Robert Gene, Greensboro
 Beasley, George Abbotford, III, Monroe
 Bishop, Wayne Stanton, Chapel Hill
 Buchanan, Edward Higgs, Greenville

Second Row:

Coleman, Alonzo Brown, Jr., Hardle Mills
 Coleman, James Clayton, Hickory
 Cook, Robert Cameron, Durham
 Cowell, Marvin Jason, Jr., Chapel Hill
 Dansie, David Mozart, Jr., Greensboro
 Douglas, Samuel Preston, Lumberton
 Eard, Tom David, Gastonia
 Erb, Elsha William, Edminister, Mass.

Third Row:

Falls, Ralph Holland, Jr., Gastonia
 Fearing, Gordon B., Elizabeth City
 Flootwood, Wilson C., Murfreesboro
 Fletcher, John Stuart, II, Edenton
 Forman, George H., Buffalo, N. Y.
 Fowler, Earl Leonard, Gastonia
 Gamble, Robert C., Harrington Park, N. J.
 Gatling, Willard Hingsworth, Charlotte

Fourth Row:

Gerdes, Phillip Engelhardt, Wilmington
 Gordon, James Robert, Hamlet
 Gould, Nathaniel Jay, Marshasset, N. Y.
 Hanft, John W. III, Chapel Hill
 Hardison, James W., Williamston
 Harris, Lewis Coleman, High Point
 Helms, Neal Gardner, Matthews
 Hunt, James Baxter, Jr., Louisiana

Fifth Row:

Jones, William Henry, Ponte Vedra, Fla.
 Johnston, John Sikes, Charlotte
 Jones, Benner, III, Jackson, Ohio
 Justice, John Butler, Statesville
 Koenig, Paul Mannon, Brooklyn, N. Y.
 Kramer, Morris Larry, Whitesville
 Lanes, Neil M., Wilmington
 Lipsett, Cowles, Winston-Salem

Sixth Row:

Loeb, William Riley, Burlington
 McGarrick, Edward H., Broadway
 McBurnie, William E., Bostie
 MacKin, Ralph, Chapel Hill
 Marks, Benjamin A., Roanoke Rapids
 Martin, James E., Jr., Chapel Hill
 Mullen, Lawrence N., Charlotte
 Mockins, Isaac Melson, Asheville

Seventh Row:

Meltzer, Charles P., Chapel Hill
 Menaker, Mary Ann D., Chapel Hill
 Miller, Don Gilbert, Winston-Salem
 Moore, Joseph Ira, Jr., Raleigh
 Neal, James Archer, Winston-Salem
 Newton, Eldon Sharpe, Jr., Wilson
 Norville, Russell M., Spindale
 Norwood, Haywood V., Jr., Waxhaw

Eighth Row:

O'Brian, Thomas Lorenzo, Durham
 Ott, Matthew Nelson, Newton, Conn.
 Parker, Fred Pope, III, Goldsboro
 Patton, Wilson E., Scotland, New K.
 Rand, Anthony Eden, Garner
 Richards, William J., Jr., Concord
 Roberts, Joseph B., Mt. Holly
 Schneider, William Martin, Greensboro

Ninth Row:

Schober, Arch Kerper, High Point
 Simpson, Henry M., Winston-Salem
 Smith, David Vernon, Wilmington
 Smith, David Vernon, Salisbury
 Smith, Robert Bruce, Lexington
 Spangborn, Jay A., II, Wilmette, Ill.
 Talbot, John W. Harrison, Hartselle, S. C.
 Tiller, James Maynard, Jr., Durham

Tenth Row:

Turnspeak, George T., Moravian Falls
 Underwood, William E., Jr., Charlotte
 Walker, Frank Harrison, Leaksville
 Walton, Brenton Hart, Chatham
 Weaver, George Arthur, Altonville
 Wheeler, Charles M., Horthall
 White, Charles B., Jr., Wilmington
 White, Ralph A., Jr., Conover



PUBLIC HEALTH SCHOOL

Every community has certain health matters that must be approached on the basis of public action. For example, how can an urban dweller provide himself with a pure and wholesome milk or water supply? How can the impoverished or even the average income family deal with a hopelessly crippled child, or with grievous mental illness?

This list could be increased a thousandfold — health problems that might conceivably be handled privately by very resourceful individuals but which are more likely to be dealt with on the basis of community action.

Of such, then, is public health — the art and the science of community diagnosis and treatment.

When such enterprise is based on community action, trained people are needed to do the job in the interest of efficiency and economy.

Coming within the realm of public affairs, public health will always be a controversial professional activity. For some a little is too much. For others there is never enough in the name of the common good. Thus the tides ebb and flow.

Be that as it may, what is done must be done well, hence North America's fourteen accredited Schools of Public Health. The University of North Carolina operates one of these. Public health leadership emanates from such schools and a sizable portion of operative personnel is trained therein.

Our School of Public Health partakes of State, National, and International flavor. A third of the students are Tarheels. There are always a dozen to a score of international students. The remainder come from the far corners of the nation with emphasis upon the Southeast.

There are ten operating departments. Student body and faculty alike are of many disciplines. Administration, Biostatistics, Epidemiology, Health Education, Maternal and Child Health, Mental Health, Public Health Nursing, Parasitology, Nutrition and Sanitary Engineering comprise the building blocks.

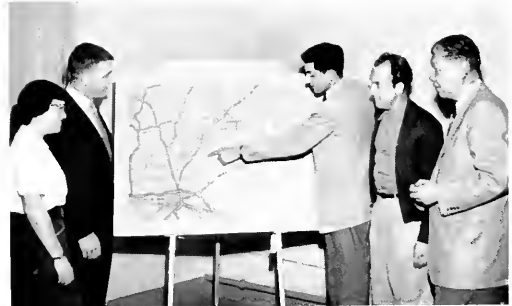

The student body numbers usually from one hundred sixty to two hundred. Faculty is on the order of seventy-five, a fairly high ratio to students because of the very considerable amount of research that is undertaken.

There is a measure of undergraduate training. Masters candidates comprise the bulk of the student body. Fifteen or twenty are to be found usually in pursuit of doctoral degrees.

Handsome and commodious quarters are to be occupied in the fall of 1962. The new, long-sought and long-needed Public Health Building will be finished at that time.



First Row:

Abdel-Fattah, Abul-Ela, Biostatistics
Abernathy, A. Ray, Sanitary Engineering
Alexander, Pauline W., PH Nursing
Al-Haboby, Kamil Ali,
Maternal Child Health
Allen, Jay Lloyd, Health Education
Allen, Van Suzai, Health Education
Allred, Mary Rachel, PH Nursing



Second Row:

Ament, Ronald Kenneth,
Sanitary Engineering
Andes, Vivian Louise, PH Nursing
Ball, Michael Peter, Sanitary Engineering
Bennett, Walter Scott, Health Education
Bolen, John Joseph, Sanitary Engineering
Bolton, Richard Stirling, Administration



Third Row:

Borgmann, Lois Helen, Nutrition
Boubel, Richard William,
Sanitary Engineering
Brashaw, Joan, PH Nursing Supervision
Brand, Robert Edward,
Sanitary Engineering
Brizuela, Jose Luis, Administration
Brode, Marjorie H., PH Nursing
Brooks, Harriett B., PH Nursing



Fourth Row:

Brooks, William Sylvia, Administration
Brown, Foy Braham, Administration
Brown, Percy Perry, Sanitary Engineering
Brown, William Jerry, Parasitology
Bruch, Eugene Thomas, Administration
Buchan, Phillip Heller, Health Education
Burke, Janet Mott, Health Education



Fifth Row:

Burr, Junior Lloyd, Epidemiology
Byrd, Jane Elizabeth, PH Nursing
Caldwell, Marcel, Nutrition
Campbell, Edward Merrill, Epidemiology
Casswell, E. Alan, Sanitary Engineering
Caxwood, Betty Ellen, Parasitology
Chambers, Joe Carroll, Administration



Sixth Row:

Chase, Charles Lundy, Biostatistics
Chatt, Dia F., Administration
Chow, Moo Ping, Sanitary Engineering
Combs, Betty Vonne, Health Education
Cormen, Joan Claire, Biostatistics
Cregar, James Dean, Administration
Darity, William Alexander,
Health Education



Seventh Row:

Desimone, Genrose Hazelwood,
Administration
DeWain, Watron Spencer,
Sanitary Engineering
Dudney, George Grundy, Administration
Duffey, Mary Book,
Maternal Child Health
Dunn, Josephine A., PH Nursing
Eichenberger, Ralph W., Administration
Ellis, Edward Vernal, Health Education



Eighth Row:

Feyerman, Melvin Fredene, Administration
Fleming, Edward Lee, Epidemiology
Folkes, Charlene G., PH Nursing
Fuller, Gordon Spandino, Administration
Gakstatter, Jack Henry,
Sanitary Engineering
Galbreath, Willard G.,
Sanitary Engineering
Groskin, Gena Marjorie, PH Nursing





First Row:

Goodman, Jerome Edward, Parasitology
 Hall, Russell Freeman,
 Sanitary Engineering
 Hanev, Charles F., Sanitary Engineering
 Harlan, Patricia Alice,
 PH Nursing Supervision
 Harlow, Louise, Nutrition
 Harris, Thomas Horton, Administration
 Hays, Dorothy D., PH Nursing

Second Row:

Hedlin, Edwin L., Sanitary Engineering
 Hemphill, Fred Kenneth,
 Sanitary Engineering
 Henley, Herbert Carlisle, Biostatistics
 Herman, George Joseph, Parasitology
 Hoffmann, Sandra L. K., PH Nursing
 Hollandsworth, Evelyn Ruth, PH Nursing
 Honeycutt, Peggy Bea, PH Nursing

Third Row:

Hultman, Carl A., Maternal Child Health
 Ibrahim, Michel Avonb, Epidemiology
 Ingold, Sara Dey, PH Nursing
 Irons, Lois Iona, PH Nursing
 Jackson, Jacqueline Joy, PH Nursing
 Jacumin, Walter Joe, Sanitary Engineering
 Johnson, Albert L., Epidemiology

Fourth Row:

Johnson, Sarah Lee, PH Nursing
 Keller, Maria Luisa, PH Nursing
 Kesler, Billy Boyce, Sanitary Engineering
 Klotz, Alden W., Parasitology
 Kopeck, Pauline Elizabeth, PH Nursing
 Krammes, Therold E.,
 Sanitary Engineering
 Lambert, Frank Warren, Parasitology

Fifth Row:

Lane, John Dennis, Epidemiology
 Lawrence, Robert, Sanitary Engineering
 Lewis, Barbara Nelson, PH Nursing
 Lewis, Julian Leigh, Health Education
 Loidka, Frederick A.,
 Sanitary Engineering
 Lillard, John Hubert, Administration
 Lippke, Frances Helen, Nutrition

Sixth Row:

Little, Linda West, Sanitary Engineering
 Lunt, Rike Hortense, PH Nursing
 Luehlin, Bernice W.,
 PH Nursing Supervision
 Lutz, James David, Sanitary Engineering
 McDonnell, Jo Frances, PH Nursing
 McJunkin, Frederic Eugene,
 Sanitary Engineering
 Mc Kee, John William, Administration

Seventh Row:

McLean, Harry Herndon, Epidemiology
 McNaught, Annis Beth,
 PH Nursing Supervision
 Mammen, Mary, Health Education
 Mayo, Khalil Bosny,
 Sanitary Engineering
 Marotta, Marian C., Nutrition
 Meacham, Carolyn Susan, PH Nursing
 Meredith, James Chamblor,
 Sanitary Engineering

Eighth Row:

Merritt, Billy R., Sanitary Engineering
 Miller, Betty Tolson, PH Nursing
 Miller, Kathryn, PH Nursing
 Minkamich, Glomar, PH Nursing
 Monka, Garland Davis, Administration
 Monty, Edith Constance, PH Nursing
 Morgan, Monroe T., Sanitary Engineering

First Row:

Moore, Lucius Lee, Andrew,
Parasitology
Moorman, Maxine Roy, Health Education
Muskieho, Michael R.,
Sanitary Engineering
Nixon, Jerry Martin,
Sanitary Engineering
Nieves, Edna, Biostatistics
Obyce, Nobuko, Health Education
Oldham, Carolyn Gunes, PH Nursing



Second Row:

Parker, Robert Amos, Administration
Patterson, Patricia Anne, PH Nursing
Perot, Julia Berthe, Nutrition
Pinkston, Cartell Todriv,
Health Education
Pinos, Guillermo Rafael, Biostatistics
Pitman, Robert Elijah,
Sanitary Engineering
Preston, John M., Administration



Third Row:

Pshsk, Basil W., Administration
Reitz, Mary Lou, PH Nursing
Rittner, Hans J., Administration
Robbins, Jean C., Nutrition
Rogers, Cove Olean, Administration
Rose, William Randolph, Parasitology
Rundzen, Edna Crandall,
Maternal Child Health



Fourth Row:

Sartain, Jack Brooks, Health Education
Sawyer, Blanche A., PH Nursing
Scheer, Marian Burke, PH Nursing
Schonfeld, Hyman K., Epidemiology
Scott, Robert Doros, Health Education
Sellers, Frances Elizabeth, PH Nursing
Sills, Joe Fred, Health Education



Fifth Row:

Skerrett, Victor Ramon,
Maternal Child Health
Smalley, Alan Hal, Sanitary Engineering
Smalls, Elizabeth Sawyer,
PH Nursing
Spurrer, Elmer Raymond, Parasitology
Stanton, Sally Furr, PH Nursing
Stephenson, Ruth Evelyn, Biostatistics
Stout, Stuart W., Administration



Sixth Row:

Strickland, Gerald Charles,
Sanitary Engineering
Sutton, Corinn S., Parasitology
Swartzett, Barry Grady,
Sanitary Engineering
Timo-A-Lien, Mary-Eun Carla, PH Nursing
Tribble, Reginald Gordon,
Health Education
Turner, Alvis Groyle,
Sanitary Engineering
Usher, Beth, Administration



Seventh Row:

Vahlbrock, Rose-marie K., PH Nursing
Vance, Thelma W., Health Education
Vrancken, Leo, PH Nursing
Walker, James Fred, Biostatistics
Watts, Josephine S., PH Nursing
Weaver, Marion Monte, Parasitology
Westgarth, Warren C.,
Sanitary Engineering



Eighth Row:

Whidden, Elizabeth Chae, PH Nursing
Whittle, Mary Alice, PH Nursing
Williams, James Earl, Epidemiology
Williams, Ralph Benjamin, Parasitology
Womack, James Milton, Administration
Woodward, William Edward,
Sanitary Engineering
Young, Marion Marshall, Administration







SPORTS





FOOTBALL

The Tarheels in 1961 played both exciting and dull football: they upset some teams and they were upset: they showed running prowess and passing ability — in short the Heels were the same good, but not great, football team of old. No more exciting game was played in 1961 than at Kenan Stadium when Tennessee dropped a 22-21 thriller, but in Columbia both Carolina and South Carolina played one of the duller games of the year. Maryland found out the Tarheels could come up with a big win while Wake Forest showed that the men in blue could be upset by the conference's worst. So it went: losing some that should have been won, and winning some that were called upsets.

Head Coach Jim Hickey's team was led in the line by all ACC guard Jim LeCompte. LeCompte played well in all games and showed why he was a co-captain of the team. There were other good players on the team: Elliott, Farris, Craver, Carson, Davies, Green, and Runco. The two positions which seemed most abundant in talent were the ends with Lacey, Runco, Sloop and Yates; and the fullback slot where Bob Elliott and Joe Davies proved themselves the best in the conference.

The Heels made their bid for Carolina's first conference championship since the Justice Era but fell short — a field goal short — in Durham one November afternoon. With that loss went not only the conference crown but the Victory Bell and the desire to win the last two games of the season.

Perhaps if nothing else the 1961 season was a training session for next year's Carolina team. Certainly one has to

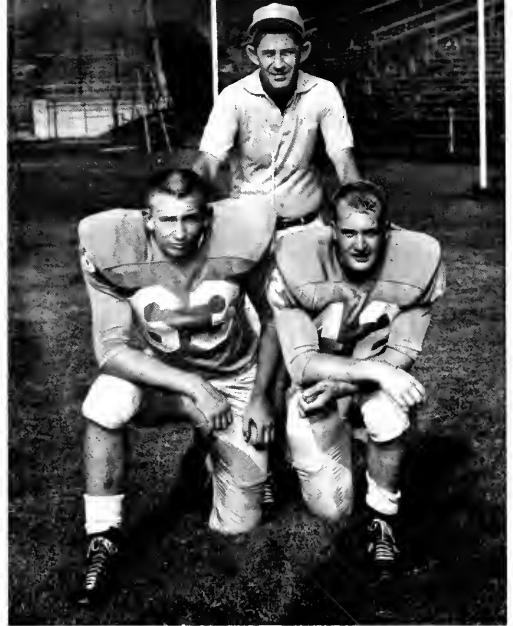

Head Coach Jim Hickey with Co-Captains Jim LeCompte and Bob Elliott.

look hard to find other benefits of the '61 team. Next year (as UNC takes on Ohio State, Michigan State, and Notre Dame) may well bring the same results as this year's team, for Carolina insists on playing big-time football with small time money. Let's all hope that future seasons will be more profitable than this; at the same time let's not be too harsh on the 1961 edition for the Tarheels.

THE 1961 CAROLINA VARSITY FOOTBALL TEAM

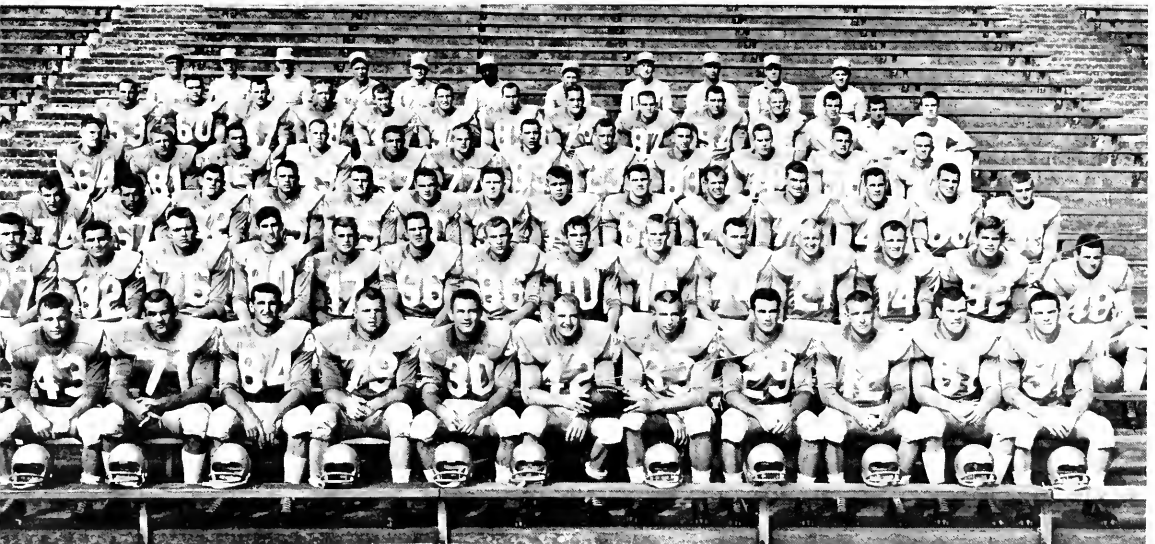



Ray Farris advances the ball on a flat State team.



Joe Davies: fullback

CAROLINA 27—STATE 22

A fast, explosive start and a threatening finish by State's favored Wolfpack were both taken in stride by a cool Carolina team that waxed red-hot in the middle stages of play in as exciting an opening encounter as Kenan Stadium spectators on home-game Saturday afternoons can recall. The final score was 27-22, in Carolina's favor, as 44,000 fans sat in perfect football weather.

State started the game off with a bang by scoring first on an 83-yard kickoff and a field goal a few minutes later. Carolina soon took over command of the game and built up such a commanding lead in the third period that State's Gabriel could never overcome the Tarheel advantage.

Gib Carson scored three touchdowns and gained 61 yards on three passes and 15 carries. Bob Elliott scored one touchdown and kicked three extra points.

STATISTICS

	<i>UNC.</i>	<i>State</i>
First Downs	22	6
Net Yards Rushing	240	7
Passing	5-8	9-24
Net Yards Passing	77	130
Net Yards from Scrimmage	317	137
Punting	5-34.6	5-42.6
Fumbles Lost	1	1
Penalties	92	38

Jimmy Addison slips through the State line for a small gain.





A host of Miami linemen pull down Bob Elliott after the Carolina fullback makes a short gain.

CAROLINA 0—CLEMSON 28
CAROLINA 14—MARYLAND 8

Joe Davies is finally collared by two Clemson backs.



"The worst game of the season," so said Coach Hickey concerning the mauling the Tarheels received at the hands of Clemson. Few who witnessed the game disagreed. Clemson was up for the game while Carolina was flat . . . a position they maintained for most of the game . . . and the combination spelled defeat for Hickey's men. Of noteworthy fault was Carolina's leaky pass defense: yielding 13 passes, two for touchdowns, and 134 yards.

STATISTICS	UNC	Clemson
First Downs	7	19
Net Yards-Rushing	71	208
Passing	6-18	18-19
Net Yards-Passing	27	134
Net Yards from Scrimmage	98	342
Punting	11-15.8	6-41.8
Fumbles-Lost	0	1
Penalties	39	0

Undampened in spirit and in desire by their licking of the previous Saturday, by Maryland's high national ranking, or by the rain, an alert and aggressive Carolina team maneuvered a big upset in edging undefeated Maryland in Byrd Stadium at College Park, Maryland.

Ability to play possession ball and to cash in on their opponent's fumbles as well as their own proved big factors in the Tarheel's upending Maryland.

Halfback Gib Carson, playing one of the best all-round games of his career, would have scored both Carolina touchdowns had he not fumbled as he crossed the goal line. Good luck prevailed though. Lenny Beck and Ray Farris were the right men at the right times and fell on both Carson fumbles to give the Heels the needed scores.

STATISTICS	UNC	Maryland
First Downs	15	7
Net Yards-Rushing	148	74
Passing	1-16	6-17
Net Yards-Passing	16	106
Net Yards from Scrimmage	191	168
Punting	7-23.0	5-33.0
Fumbles-Lost	1	2
Penalties	55	56

North Carolina took on the University of South Carolina in Columbia just after defeating the mighty Maryland team. The play in Carolina stadium was uninspiring to say the least. If Carolina had been playing ball as they had the week before the score would have been disgraceful, for the Gamecocks, that is. As it was, the Heels did not need a steller performance to turn back our Southern friends.

Addison scored in the first quarter to put the Blue in front 7-0. Bob Elliott made it 10-0 at the half on a 20-yard field goal. The only other scoring was by flashy sophomore end Bob Lacey when he went 40 yards with an intercepted pass.

STATISTICS	UNC	USC
First Downs	13	8
Net Yards Rushing	148	45
Passing	6-9	8-20
Net Yards Passing	61	102
Net Yards from Scrimmage	209	147
Punting	7-37.9	10-32.4
Fumbles Lost	1	0
Penalties	65	50

There was little sunshine in the Orange Bowl as both Miami and the weather combined to stop the Carolina hopes by defeating the Tarheels 10-0.

A field goal in the second period and a brilliantly executed pass and run play in the final quarter got Miami its 10 points. The strong Carolina defense that had limited N. C. State, Maryland, and South Carolina to an average of 38 yards rushing, fought off three other threatening thrusts but were not able to stop the two scoring gusts of the Miami Hurricanes.

STATISTICS	UNC	Miami
First Downs	9	16
Net Yards Rushing	21	216
Passing	22-11	18-10
Net Yards Passing	155	124
Net Yards from Scrimmage	176	340
Punting	7-43.7	4-27.8
Fumbles Lost	1	1
Penalties	25	40



Carson takes Farris' handoff against Miami in the slop of "Florida Sunshine."

CAROLINA 17—SOUTH CAROLINA 0



Ray Farris: quarterback

CAROLINA 0
MIAMI 10

Gib Carson: halfback



CAROLINA 22—TENNESSEE 21

The University of Tennessee has, over the years, built one of the best won-lost records among major college teams. This has been done at the expense of teams like Chattanooga, Tulsa, and Carolina. HA-HA! Not this year. Carolina played its best game of the season and on a desperate last-minute dive for glory, won over the Orange Ogres from Knoxville, 22-21. Despite Glass, Orr, and Faircloth, galloping Gib, and Big Bob (along with a hard charging line, sharp pass receivers, and a level headed quarterback), brought Bowden and his boys a loss they won't readily forget.

Carolina took command of the game and scored on a Farris sneak to go ahead 7-0. UT tied the score for the first time as the first quarter ended. The Tarheels stormed right back and took a 14-7 lead which they held at the half. North Carolina did not have to punt once in the first half. UT dominated the second half, at least most of it, as they tied the score and then took a 21-14 lead. Then the fireworks began.

With 81 seconds left in the game Farris moved 66 yards with four pass plays. Then Farris flipped a final pass to Marslender good for 28 yards and the third Tarheel score. Behind by one point, the mighty Tarheels lined up and calmly scored a heart-stopping pass play good for two points and the victory.

The goal posts were torn down in 3.42 seconds, a new conference record.

	STATISTICS	UNC	Tennessee
First Downs		22	16
Net Yards Rushing		217	252
Passing		11-24	3-6
Net Yards Passing		163	29
Net Yards from Scrimmage		380	281
Punting		2-40.5	3-39.0
Fumbles Lost		1	2
Penalties		50	30



Gib Carson scores two points to win the game over Tennessee 22-21.

Early in the first quarter Carson starts off on a 60 yard run against the Vols.

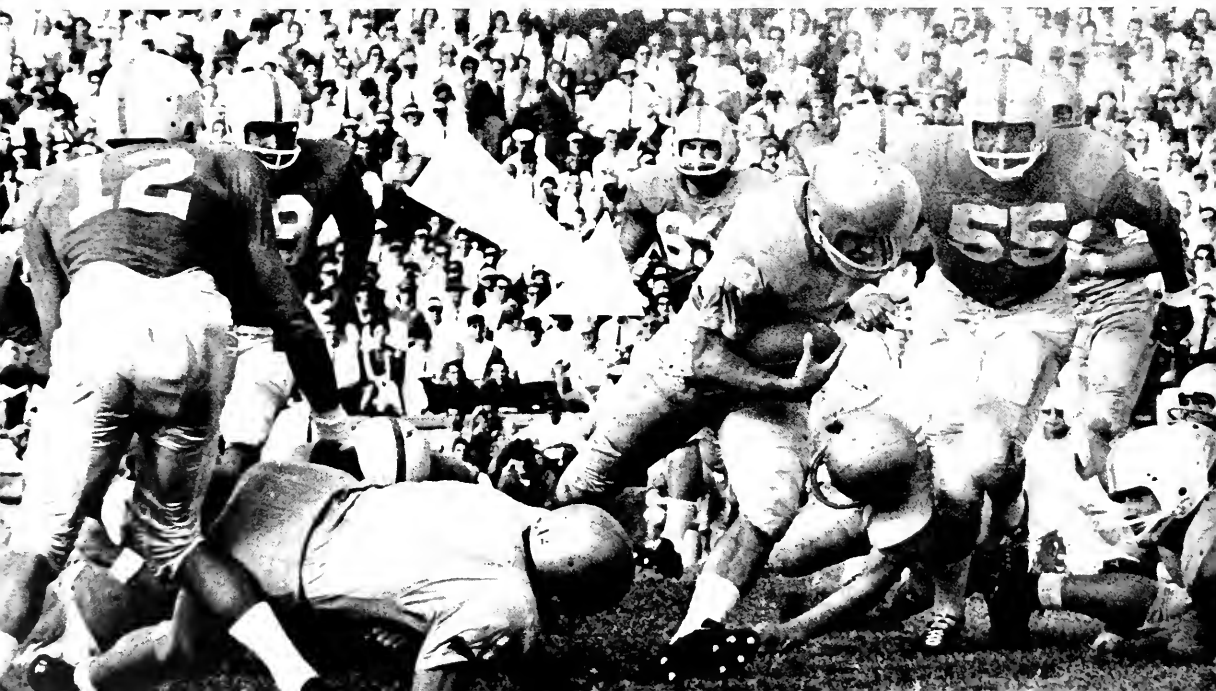

Homecoming was marred by a Southeastern Conference team that combined both speed and power into one of the top five teams in the nation. Louisiana State University came to Chapel Hill with three of the best teams seen here in many seasons. Paul Deitzel had eleven men on his first team that played offense and defense; he had twenty-two men on his second team — eleven played offense and eleven played strictly defense.

Carolina made some glaring mistakes in the first quarter that cost us thirteen points: LSU scored two long touchdowns with ease. From that time until the fourth period the Tarheels played a respectable game, giving up only a field goal in the second period to trail at the half 16-0. It was in the fourth period that the Tigers' overall depth began to show. LSU scored on two long drives while the undermanned Heels stood by and watched; they could forestall the inevitable only so long. The final score was 30-0.

Playing before a regional television audience, Carolina entertained dreams that another upset like that of a week previous would take place. LSU had just upset Mississippi, then the number one team in the country, and UNC had upset Tennessee. Perhaps LSU would be flat; perhaps Carolina could get a couple of quick scores and hold on to win; perhaps hell might freeze over; the Bayou Bengals were not to be denied.

	STATISTICS	UNC	LSU
First Downs		8	18
Net Yards Rushing		34	264
Passing		9-20	6-16
Net Yards Passing		75	108
Net Yards from Scrimmage		109	372
Punting		9-32.3	6-38.2
Fumbles Lost		1	0
Penalties		15	85



This picture points out the speed and power of the mighty LSU Tigers.

CAROLINA 0—LSU 30

LSU scores on a sixty yard run in the first period as Bob Elliott is about to be taken out of play.



Jim LeCompte: guard



And Dook couldn't, the referees notwithstanding, score a touchdown!



Bob Elliott: fullback



Gary Truver: center



Conrad Sloop: end

CAROLINA 3—Dook training school 6

Playing before regional television for the second week in a row the Tarheels dropped a field goal duel to Dook, 6-3. Both teams played well and the outcome was in doubt at all times. Carolina scored in the second period on a Bob Elliott field goal and in the fourth period on a Ray Farris run. Fortunately, for the rock pile, a quick whistle from your friend and mine, the referee, nullified the Farris touchdown. After missing two short field goal attempts, the law of averages caught up with Jack Wilson of Dook and he hit in the fourth period to tie the game at 3-3.

Late in the final period a Farris pass was picked off and run back deep in Carolina territory. Again an official obliged Dook; this time with a costly 15-yard penalty that put the ball in such position that even Mr. Wilson couldn't miss on a field

goal attempt. Carolina tried to score with about two seconds left in the game by running and lateraling the ball to another player. It was in vain, as Carolina lost the Victory Bell, the conference title, but most of all, lost to the gothic rock pile.

	STATISTICS	UAC	Dook
First Downs		10	20
Net Yards-Rushing		194	205
Passing		2-7	13-25
Net Yards-Passing		7	96
Net Yards-from Scrimmage		201	301
Punting		6-43.8	4-22.5
Fumbles Lost		1	1
Penalties		75	38



George Knox: fullback



Lenny Beck: halfback

Beck gets set to bring down a Wake Forest end after giving up short yardage.



Quarterback Ray Farris runs out of a hole in the third period against Wake Forest.

CAROLINA 14—WAKE FOREST 17

A lifeless Carolina team went to play somebody; oh yes, Wake Forest in Winston-Salem. While the Tarheel fans yawned, the Demon Deacons slipped off with the victory, 17-14. For most students and possibly the football team as well, the season had ended a week earlier in Durham. The second team started for Carolina and gave up the first touchdown handed to Wake Forest. Bob Elliott tied the score in the second period but Wake fell on a blocked punt in the second half to take a third quarter 14-7 lead. Farris scored in the fourth period on a one-yard plunge. With 25 seconds left in the game Wake Forest pulled a repeat of the week before and defeated the listless Heels with a 22-yard field goal. No one seemed to care; the student body was uninterested, the coaches weren't burned or hanged.

The week before the Virginia game was quiet in Chapel Hill, as had been the days prior to the Wake game — not even the filching of Rameses by the Baptists caused concern on the Hill.

	STATISTICS	UNC	Wake Forest
First Downs		10	12
Net Yards Rushing		119	171
Passing		8-18	1-6
Net Yards Passing		133	52
Net Yards from Scrimmage		252	223
Punting		7-21.6	7-38.1
Fumbles Lost		5	2
Penalties		15	11



Mars-lender gains 16 yards against Virginia.



Jim Shumate: tackle



John Hegarty: tackle

CAROLINA 24—VIRGINIA 0

"Yes, Virginia, there is a Santa Claus, but he didn't make the scene in Kenan Stadium Saturday and you lost . . . 24-0. That was about it.

Before some 28,000 fans in Kenan Stadium, Carolina finished the season in a big way: a rather popular idea around these parts for the last three seasons. (Anyone remember The Game, Carolina 50, Dook 0, or Carolina 35, Virginia 3?) The Tarheels used the Virginia team that was fresh from an upset of bowl minded Maryland to finish out a 5-5 season.

The much improved Cavaliers were held to 121 yards rushing and passing; in fact, they remained so bottled up throughout the game that only once did they get as far as the 23-yard line of Carolina. As for the Tarheels, it was a different story. Ray Farris finished out his grid career in fine fashion as he led the Heels to 319 yards net yardage. The Carolina offense also clicked for 12 of 24 passes and ran off 73 plays from the line of scrimmage.

The scoring was divided equally between Carson with a touchdown in the first quarter. Addison a two-yard plunge in the second, Farris got the final touchdown in the fourth, and Elliott scored three conversions and a field goal in the first quarter for six points.

STATISTICS	UNC	Virginia
First Downs	15	10
Net Yards- Rushing	183	45
Passing	12-24	6-16
Net Yards- Passing	136	76
Net Yards- from Scrimmage	319	121
Punting	5-39.6	7-32.4
Fumbles- Lost	1	3
Penalties	64	40

Jimmy Addison scores as Jack Tillery and Jerry Cabe block hapless Virginia lineman.



Only four points kept the Freshmen football team from a perfect 5-0 season. As it turned out the Frosh lost to State 6-7 and to Clemson 27-30. From then through Thanksgiving when the Tarbabies slaughtered Dook 7-6 no team could stop the tough defense that Coach Barclay's boys were able to throw up.

Led by the passing of Gary Black and the rushing of Ken Willard, Dick Zarro, and Ron Jackson the Tarbabies called attention to the fact that next year's sophomores will be tough. Good ends are already abundant on the varsity but now two more will be added: Frank Gallagher and Billy Axelle. Coaching this fine team were Wade Smith, John Schroeder, and George Barclay.

FRESHMAN FOOTBALL

CAROLINA 6	State 7
CAROLINA 27	Clemson 30
CAROLINA 20	Wake Forest 0
CAROLINA 20	Virginia 0
CAROLINA 7	Dook 6

First row: K. Willard, D. Loveday, M. Marino, R. Tuthill, G. Black, P. Setzer, F. Gallagher, C. Hanburger, T. Wood, P. Fedor. *Second row:* L. Teague, R. Jackson, R. Irwin, N. Clay, T. Masters, F. Smith, T. Haba, R. Axelle, B. Blake, J. Fritz, H. Barden. *Third row:* J. Szymaitis, W. Duff, J. Payne, T. Hunter, J. White, J. Hill, A. Jacoby, R. Gonzales, J. Malobicky, C. Eudy, D. Braine. *Fourth row:* E. Pickard, B. Starczewski, R. Zarro, R. Stanley, J. Morgan, T. Ward, J. Whitmire, W. Trimble, S. Trotter, J. Gallagher, R. Jones, P. Kirvan. Manager Joe Nance, Ass't. Freshman Trainer Lee Jackson, Freshman Trainer Bill Schmidt, Ass't. Coach Wade Smith, Ass't. Coach John Schroeder, Coach George Barclay.

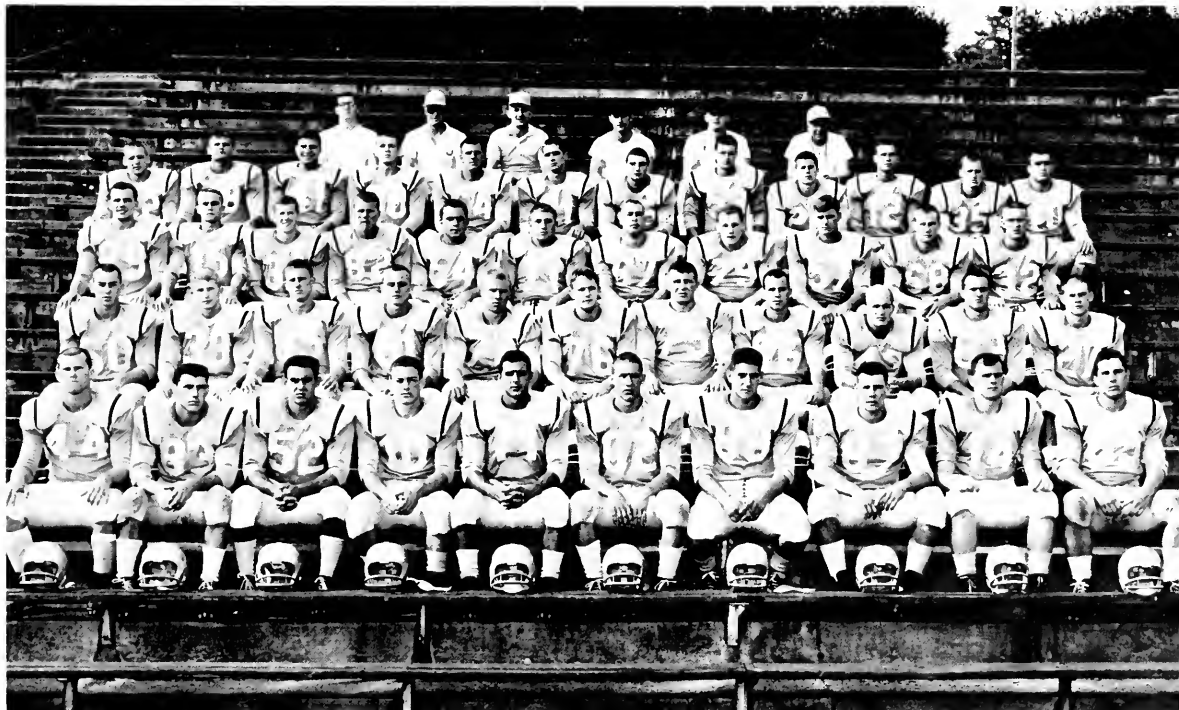

BASKETBALL

As the 1961-62 basketball season closed, Carolina became the second best de-emphasized ball team in the state. Our brothers on the "State Farm" were the best. Carolina's 7-7 ACC record was sufficient to tie us with South Carolina for fourth place in the Conference and State tied nationally ranked Duke for second place. The highly touted Deacons of Wake Forest did not live up to their pre-season expectations but in the wild ax-swinging that always accompanies an ACC race, they managed to profit from the rolling heads and cop first place in the regular season play.

Carolina was a relatively inexperienced team with a new head coach. The team was not talent-laden as in past years but had a solid core of returning lettermen. Even though greatly hampered by a limited schedule which prevented some members of the Tarheel squad from gaining valuable experience, Coach Smith still turned out a polished team upholding Carolina's tradition.

The high point of the season came as the Tarheels won their first game with State by a 10 point margin (66-56) and ran their season's record up to six wins and two defeats. Unfortunately, this was followed by four straight losses, one of which was to State. Carolina split games with South Carolina and Maryland and lost two games each to Duke and Wake Forest. Carolina played good ball against the Blue Devils and the Deacons but was outclassed both in skill and height.

The Carolina team posted two wins over both Virginia and Clemson while playing the same type of ball that lost to Duke and Wake Forest. This year proved a greater disparity of basketball strength among the "Big Four" than has been true in the past.

Although the Carolina team certainly needs no excuse for an 8-8 record, it is interesting to note that in the first eight games, Carolina had a 6-2 record and in the last nine, a 2-7 record. It is possible that our team did not continue to improve at the same rate as teams with a full schedule.

Larry Brown and Jim Hudock led Carolina statistics, tying each other for most total points scored in one game (26) and most free throws made in one game (12). Charlie Shaffer, who became a member of the starting team late in the season, made 10 field goals out of 12 attempts against Clemson for the best individual accuracy mark. Brown led the individual scoring averages with 16.4 per game which was greatly helped by his 26 points in two games and 12 free throws in three games. Hudock was second highest scorer (15.3 average) and Donnie Walsh, the third (13.6 average). Brown tied for fifth position on the star studded ACC first team and Hudock was picked for the ACC second team. Donohue, Cooke, and McSweeney all did a great deal toward making the ball club as good as it was.

The opening round of the ACC Tournament saw the Tarheels defeated 57-55 by South Carolina in a game that should have been a victory but was turned into defeat in the last few minutes of play. Thus ended Carolina's first losing season since 1955.

1961-1962 TAR HEEL BASKETBALL SCOREBOARD

Opponents		UNC
Virginia	46	80
Clemson	52	54
Indiana	76	70
Notre Dame	80	99
Wake Forest	91	72
Virginia	71	100
South Carolina	71	83
N. C. State	56	66
Duke	79	57
Maryland	79	62
Wake Forest	87	80
N. C. State	85	57
Clemson	59	69
South Carolina	97	82
Maryland	67	70
Duke	82	74

ACC Tournament

South Carolina	57	UNC	55
----------------	----	-----	----

Captain Jim Hudock and Coach Dean Smith.

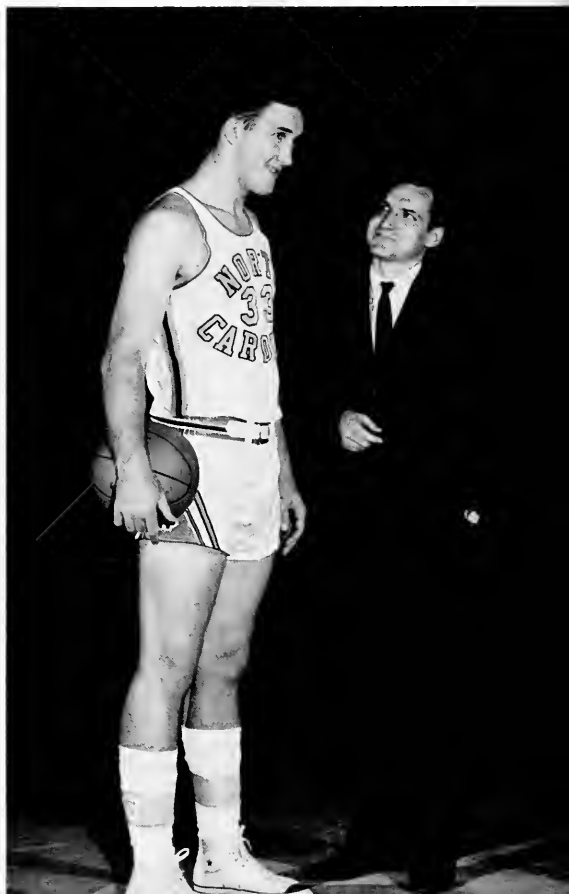

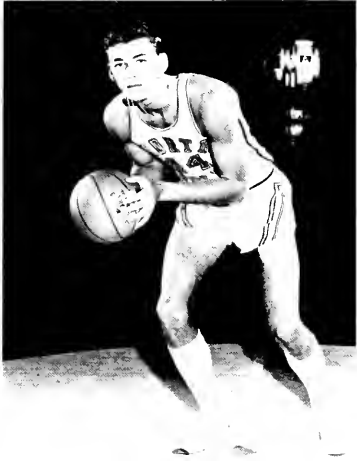

Forward: Bryan McSweeney

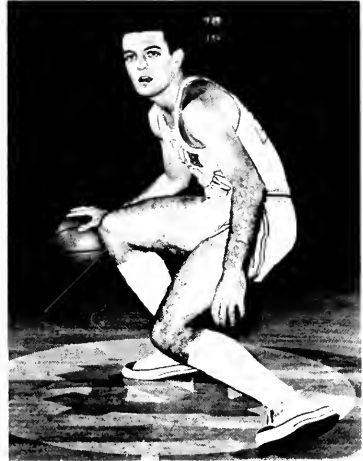

Guard: Don Walsh

Brian McSweeney out-jumping the Irish in another Carolina win.

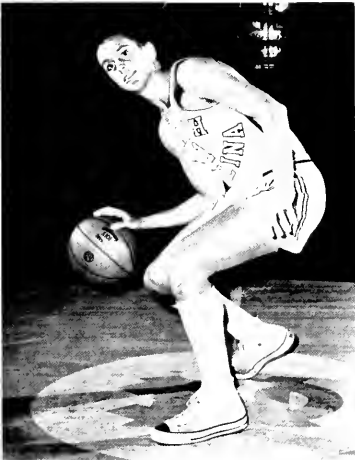

Guard: Larry Brown



Carolina's Dieter Krause steals a rebound from Virginia. Good rebounding and sharp shooting gave Carolina a win.

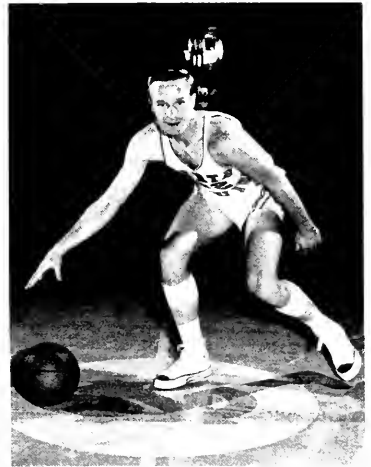

Guard: Peppy Calahan

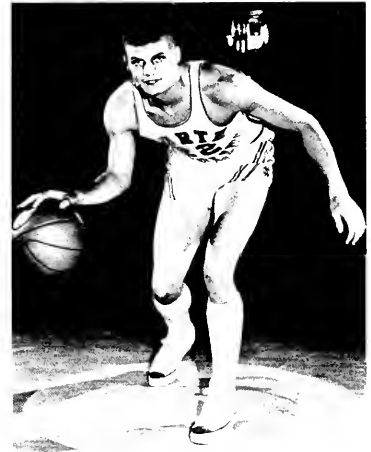

Guard: Mike Cooke



Center: Jim Donohue

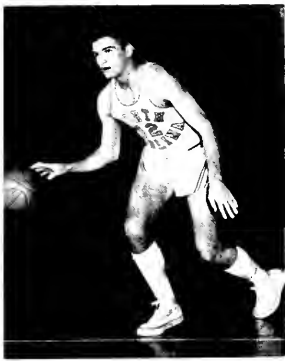

Forward: Charlie Shaffer



Forward: Art Katz

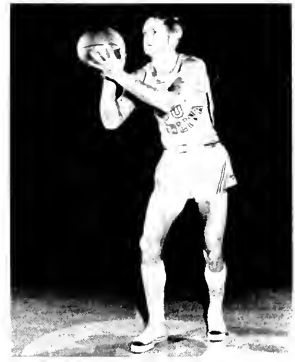

Forward: Dieter Krause



Larry Brown, master of the fast break, puts in 2 against Virginia.



Dieter Krause driving for a shot.

It looks like Virginia has this one.



Jim Hudock lays one in.



Guard: Charlie Burns



Center: Bruce Bowers

Wake Forest: just too damned tall.



Center: Richard Vinroot



CHEERLEADING



FRESHMAN CHEERLEADERS. *First row:* Robin Gentry, July Allen, Donna Johnson. *Second row:* Vicki King, Frieda Collins, Johnsy Massenburg.

Remember . . . the trees above the stadium brilliant with color, that first football afternoon, and the air of expectant excitement mixed with the music that blared forth from the loud speakers.

Remember . . . when our efforts to rouse the stands to cheer were met by hardly enough response to drown our voices, and those times when the echo from the assembled throng prevented any other sound from reaching our ears. The band played as we ran and flipped in front of our team when it burst onto the field — those big games and those heartwarming and heart-aching touchdowns — when the final gun went off, and the crowd rushed onto the field.

Remember . . . basketball season — the crowded gym and the never ceasing whistle of the referee.

How nice it would be to wake up tomorrow and have it September and our games all ahead of us — those Carolina games that we'll remember as long as we live.

Hark The Sound.

VARSIY CHEERLEADERS.

Mascot: Mary Jo Fredere.
First row: Sue Drennen, Kathy Fulenwider, Bevan Evans, Dale House, Susie Cecil. *Second row:* Carolyn Benbow, Steve Lynch, Head Cheerleader Al Roper, Dick Lewisohn, Pat Stallings. *Third row:* Jack Young, Hannis Latham, Walter Morris, Don Lord.



SOCCER



Steve Painter heads the ball to Kingman Brown in a practice game against Little Creek Naval Station.

Coach Marvin Allen's soccer team had to be content with third place in the conference this year behind Maryland and Dook. Posting a record of eight wins against four losses, the booters represented themselves well. The season's results:

CAROLINA 2	Roanoke	0
CAROLINA 1	Navy	5
CAROLINA 4	Washington-Lee	1
CAROLINA 0	West Chester	2
CAROLINA 5	State	3
CAROLINA 2	Davidson	0
CAROLINA 1	Maryland	4
CAROLINA 3	Pfeiffer	1
CAROLINA 2	Lynchburg	1
CAROLINA 4	Belmont Abbey	1
CAROLINA 2	Virginia	1
CAROLINA 2	Dook	3

1961 SOCCER TEAM. *First row:* B. Snyder, H. Prakke, F. Lankford, G. Beim, H. Gordon, D. Bordogna, B. Shettle, T. Grant, B. Kepner, K. Brown, J. Kenrick. *Second row:* B. Jones, R. Smith, D. Bobrowski, J. Doyle, R. Lewis, F. Burroughs, L. Steele, W. Hamilton, N. Irvine, C. Shelton, B. Sidbury. *Third row:* Coach Allen, Manager S. Leidesdorf, B. McWilliams, S. Painter, P. Blake, T. Griffith, C. Goetz, C. Ferguson, D. Heard, C. Battle, Ass't. Coach Fish.



The Cross Country team coached by veteran Dale Ranson was able to post an impressive record of six victories and one defeat in 1961. The sole loss came at the hands of Maryland and that by one point: however, the Heels got revenge later in the season as they defeated Maryland and the rest of the conference in the ACC championship meet. Carolina was paced by Everett, Lunetta, and Stuver. The season's results:

(Dual Meets)

CAROLINA 18	Clemson	48
CAROLINA 15	Virginia	54
CAROLINA 17	State	40
CAROLINA 28	Maryland	27
CAROLINA 27	Dook	29

(State Meet)

CAROLINA 35	Catawba	123
Dook 37	Davidson	126
Wake Forest 104	State	132

(ACC Meet)

CAROLINA 37	State	150
Dook 48	Wake Forest	152
Maryland 52	Virginia	179
Clemson 141	South Carolina	Did Not Finish

CROSS COUNTRY



Rhett Everett, Carolina's number one cross country runner, crosses the finish line in a meet with Wake Forest and Dook.

1961 CROSS COUNTRY TEAM AND ATLANTIC COAST CONFERENCE CHAMPIONS. *First row:* C. Tromba, D. Bruenson, B. Bennet, Rhett Everett. *Second row:* M. Folk, C. Lunetta, G. Stuver, C. Little, Coach Ranson.



TRACK

Rhett Everett receives a second place medal in the ACC tournament in Durham.



The track team in 1962 should be good enough to beat all the other amateurs in the conference and place second to scholarship-laden Maryland. Last year the Heels won all dual meets except the one at Maryland. They placed sixth in the Florida Relays and second in the conference.

Last year's results:

CAROLINA	106	State	25
CAROLINA	94	Clemson	37
CAROLINA	84	South Carolina	47
CAROLINA	31	Maryland	100
CAROLINA	95	Wake Forest	34
CAROLINA	88	Virginia	43
CAROLINA	72	Dook	59

6th Place: Florida Relays

2nd Place: ACC Meet

The 1960-61 Carolina Track Team.





Going over! UNC pole vaulter scores against Maryland.

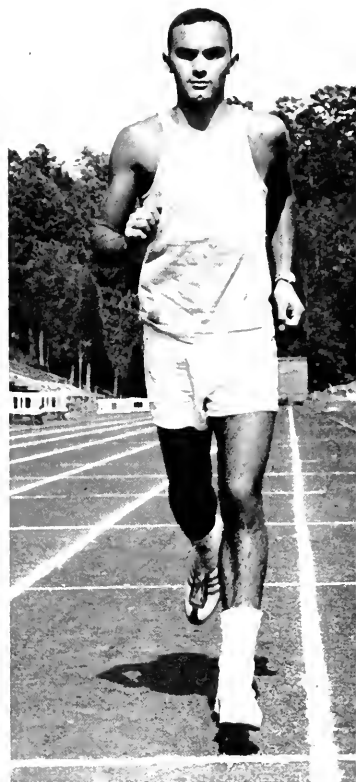

Carmine Lunetta — distances.



Bill Croom — high jump.

Throwing the javelin for UNC is Dick Richardt.



WRESTLING



Coach Sam Barnes

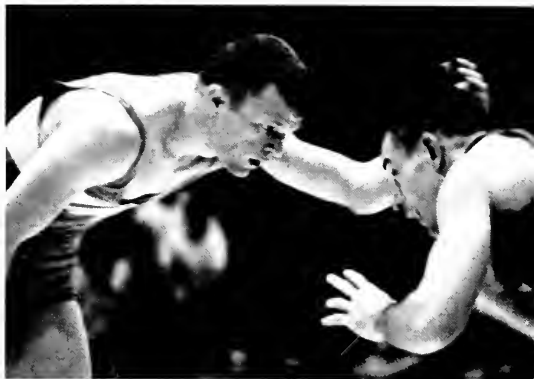

Dick Blackman sparring with Southern Conference Champ Bamforth of V.M.I. before deciding him.

The 1960-61 Carolina Wrestling Team, ably coached by Sam Barnes, came in second in the Atlantic Coast Conference.

For the season, the team posted an unimpressive 5-6-0 record, but three of the victories came over ACC teams. Carolina won over Virginia, Duke, and State, losing only to perennial power Maryland.

Individual Carolina wrestlers showed great improvement by coming in over the third place team in the ACC Championships with a large margin. Coach Barnes' tournament style wrestling designed to pay off in the multiple matches of a tournament paid off at the season's end.

This year, in a truly inauspicious beginning, Carolina Wrestlers have lost their first five matches, but Coach Barnes thinks that there is still hope for a good season and strong hope for the tournament.



1961-62 VARSITY WRESTLING TEAM.

First row: D. Blackman, G. Glaser, J. Jones, B. Lowry, T. Grant. Second row: W. Johnson, P. Gilchrist, T. May, M. Nelson, B. Holmes, L. Arthur.

1961-62 VARSITY
WRESTLING TEAM.
First row: S. Lehrer,
T. Kerr, R. Newhouse, G.
Record, B. Shipp, N.
Ruttenberg. Second row:
W. Ulfelder, L. Himbree,
A. Tyler, G. Appell, Arnfield,
H. Fosque, B. Lanney.



No! Jack Jones of UNC is not pinned.



Glen Glaser of UNC trying a chin bar.

Freshman heavyweight John Hill working for a take down.

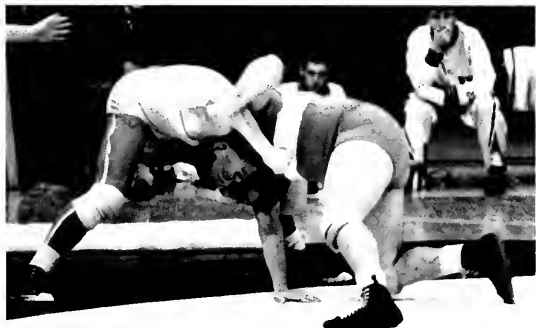

Carolina's Micky Nelson. Who has the advantage?



SWIMMING



Coach Pat Earey

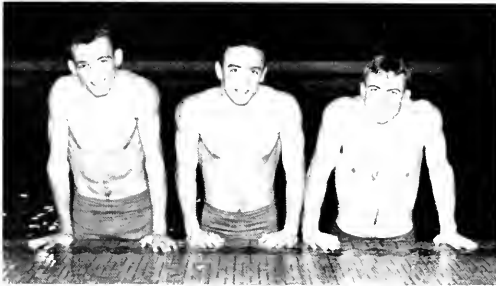

M. Bissell, J. Mummaw, H. Shiffman.

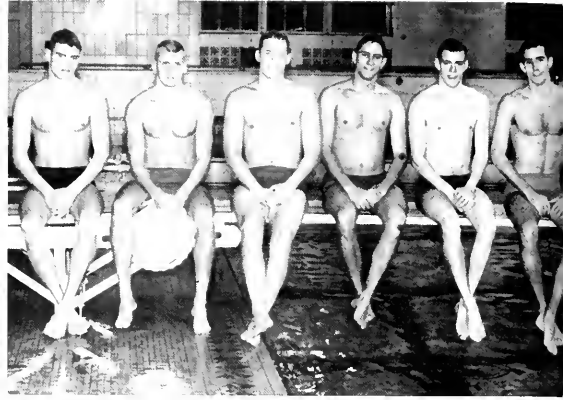

SPRINTERS. B. Well, A. Millis, J. B. Williams, D. M. Murray, H. Cone, Co-Captain B. Billbro.

Carolina Swimmers posted an impressive (9-3) record in 1960-61, losing only to nationally ranked Navy and Southern Illinois, and being upset by Maryland. This surprising loss, due mainly to the absence of two key swimmers, left Carolina, Maryland, and North Carolina State, each with one loss in ACC competition. The three way tie was resolved by calling each team a Tri-Champ of the Conference.

This year, with a strong returning team, Carolina has beaten each of their first four rivals by a large margin. All-American Thompson Mann and Co-Captains Bob Billbro and Bob Briggs have made heavy contributions to Carolina's winning efforts. Coach Pat Earey says his boys are working hard and are looking forward to a good season.



A flying start for 3 members of the medley relay team.



Diver: Sandy Patterson

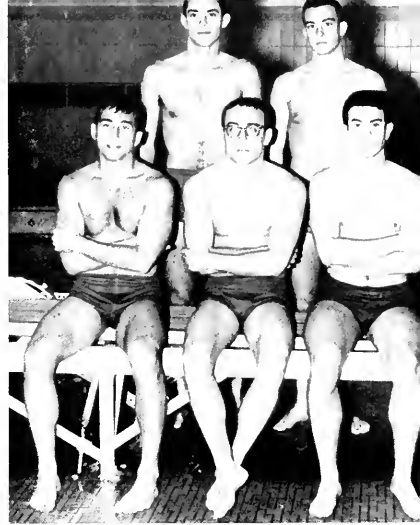

Distance Men. *First row:* J. Weber, H. Mummaw, R. Killor. *Second row:* F. Lea, W. Bloom.



All-American Thompson Mann

Breast Strokes: T. Cannon, B. Burns, Co-Captain B. Briggs, P. Swift.

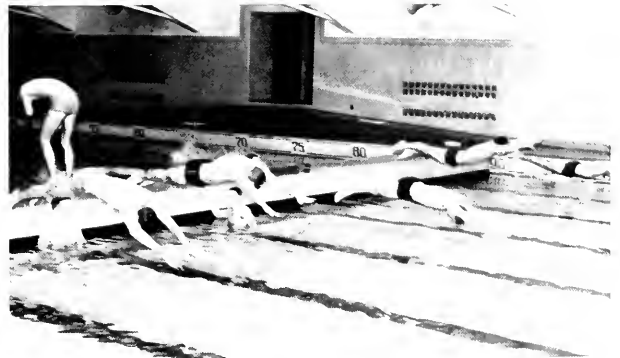

Rough day at practice.

BASEBALL



Coach Walter Rabb

In keeping with the trend since Walter Rabb became head coach of Carolina's Baseball Team, the 1960-61 team had a very successful season. Falling slightly below their 1959-60 mark of ACC Champions, the Carolina "Nine" placed second in the ACC with a 10-4 record and a 15-6 record overall.

Able paced by the batting of All-American Jim Mooring and second baseman Paul Swing, Carolina was a hard hitting ball team, averaging 6.85 runs per game in 21 games of the 60-61 season. Nicky Warren, a pitcher now turned pro, had never pitched a losing game in college before 1960-61. Last year he accounted for 7 of Carolina's 15 wins by pitching a 7 won, none lost record.

In spite of losing Warren, Mooring, Tommy Camp, Carroll Bolick, Ferg Norton, and others, Carolina has 9 lettermen returning and hopes for a good season.

Probable starting lineup for this spring will be: Catcher, Frady; First Base, Delolloio; Second Base, Swing; Short Stop, Speight, a sophomore; Third Base, Neal; Outfielders, Hull, Spainhour, Russ Hollers, or possibly a junior transfer, Buddy Tilden. Returning pitchers with the most experience are Murr, Whacker, and Jenkins with Andy Billesdon and Spencer Willard as sophomore possibilities.



Heyward Hall, hustling toward first base while still completing his swing.



Nicky Warren pitching another win on his (7-0) record. This victim was Wake Forest.



All-American Jim Mooring displays the perfect batting form that won for him national recognition and a .427 batting average.

1960-61 VARSITY BASEBALL TEAM. *First row:* Nicky Warren, Paul Swing, Cronin Byrd, Larry Neal, Lew Holcomb, Dave Pope, Co-Captains Ferg Norton and Tommy Camp. *Second row:* Dee Frady, Carroll Bolick, Jack Rees, Junior Edge, John Hickey, Larry Jenkins, Pete Rose, Bob West, Len DeIollo. *Third row:* Manager Blake Thomas, Asst. Coach Carson Oldham, Wendell Brande, Dave Loughlin, Jim Mooring, Johnnie Stott, Bob Deaton, Bob Wacker, Dave Murr, Head Coach Walter Rabb.

TENNIS

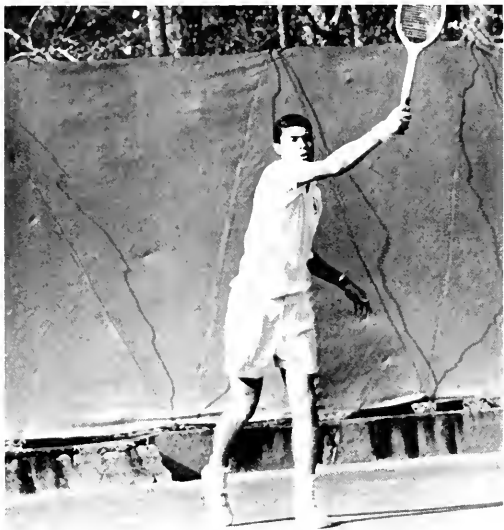

David Morgan

Don Skakle embarks upon his fourth year as coach of the Carolina Tennis Team. Last season Skakle won his third Atlantic Coach Conference title and the seventh title for the Tarheel netmen in the eight years that the Conference has been organized. The 1962 team appears to be another typically strong Carolina team. Returning lettermen Garland Carlton, Keith Stoneman, Bill Shettle, George Zimmerman, Kirby Jones, and David Morgan will be bolstered by Stan Cocke and all of a strong freshman team.

Gone from the team are Bruce Sylvia and Tommy Ricks. Sylvia carried Carolina to the Tournament Championships and grabbed the individual title as well. Despite the loss of these two outstanding players, Coach Skakle will again have the powerhouse typical of Carolina tennis since 1909. The young coach is optimistic enough to predict only one possible loss in this year's twenty-three game schedule. Miami's Puerto Rican laden team poses the only serious threat to the Heels.

It looks like another banner year for the UNC netmen.

First row: Tommy Ricks, Bruce Sylvia, Kirby Jones, Stan Cocke, *Second row:* Lewis Legum, Manager: Pete Morrow, Keith Stoneman, David Morgan, George Zimmerman, Garland Carlton, Don Skakle, Coach.



1962 Varsity Tennis Schedule

March	20	Dartmouth	Home
	21	Dartmouth	Home
	26	Michigan State	Home
	27	M.I.T.	Home
April	2	Harvard	Home
	3	Harvard	Home
	4	Williams	Home
	5	Williams	Home
	11	Furman	Away
	13	Maryland	Away
	14	Virginia	Away
	16	Davidson	Home
	17	Duke	Away
	18	Citadel	Away
	20	Rollins	Away
	21	Rollins	Away
	23	Georgia	Away
	25	Toledo	Home
	27	South Carolina	Home
	28	Clemson	Home
May	1	N. C. State	Away
	2	Wake Forest	Home
	4	Miami	Home
	10-12	ACC Tournament	Raleigh



Kirby Jones

Garland Carlton



Coach Don Skakle and David Morgan

Keith Stoneman



GOLF

The 1961 Golf season was mainly a season of rebuilding, with our '61 effort rebuilt around the only returning letterman, All-American Pete Green. In spite of their inexperience, the Heels came along very fast and ended their season with a 4-4 record for the two-team matches.

The Tarheels were much more impressive in the ACC tournament than their seasonal record indicated they would be. The Tarheel linksmen led the field the first day of the tournament, but the second and last day found them a surprisingly strong runner-up to the Duke champions.

Carolina's golf hopes for 1962 look very bright with the return of 4 of the first 6 golfers of the 1961 team. The returnees include the three pictured here: All-American, Pete Green, No. 1 on the '61 team; Denny White, No. 2 on the '61 team; and John Brabson, No. 4 on the '61 team.

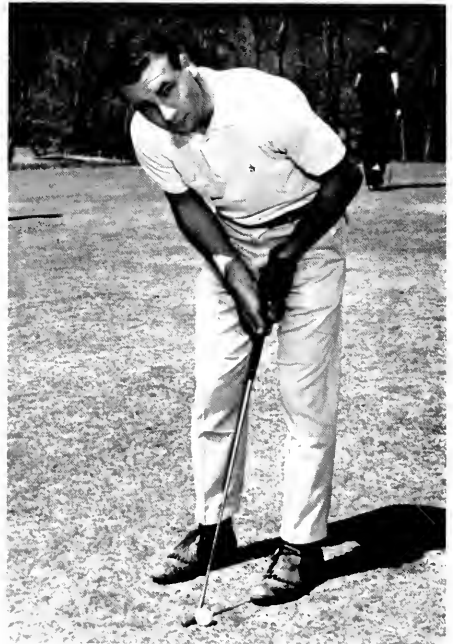

All-American, Pete Green



John Brabson



Denny White

The U.N.C. Cardboard, begun in 1948, organizes the largest section of its type in the Eastern United States. Approximately 200 hours of work are needed to produce clever stunts that last about 15 minutes. The Art Staff, the Office Staff, and Usher Staff prepare these stunts. The aims of the UNC Cardboard are to promote college tradition, provide color, and stimulate spirit for our University.

CARDBOARD



First row: T. Muncey, J. Mhyre, A. Lloyd, L. Solin, B. Stribling. *Second row:* R. Gabriel, B. Freund, President T. Lawrence, B. Singletary, F. Saunders, P. Planer.

FENCING



Chris Farran and Jon Weber, part of the epee team of Carolina.

Mark Schaffer of Carolina on the right does battle with a fencer from V.M.I.



MONOGRAM CLUB

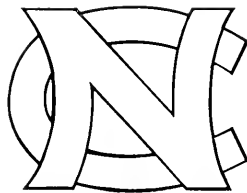

The Monogram Club is an honorary organization for Carolina athletes who have received one or more letter awards for participation in varsity sports. Set apart by the extra time and effort each of them contribute to better the school's athletic standing, they form a very congenial and useful club membership.

This has been an eventful year for the club, as the club room has been moved from its location on Country Club Road to a newly decorated room on the ground floor of Woollen Gym. The club members agree that the new location in the school's athletic center is a great improvement. The room itself is a very large one with a meeting room on one side of a Trophy Case partition and a game room on the other side.

Some of the Monogram Club's accomplishments this year include sponsoring the attendance at a home football game of a group of orphans and the entertainment of high school athletic prospects. The Club has also made plans to get an Alumni team for an opponent in the annual Blue-White game.



JOE DAVIES
President

First row: M. Nelson, G. Seastrom, B. Croom, M. McDonald, H. Byrd, B. Kepner, Unid., B. McMillan, C. Kortner, C. Sloop, G. Staver, Unid., D. Green, Unid., C. Hurd, Joe Hilton, Advisor.





First row: C. Lunetta, J. Jones, R. Blackman, W. Johnson, V. Simonton, J. Weber, S. Patterson, J. Bromwell, S. Brent, H. Henry. Second row: K. Jones, L. Steele, R. Hart, R. Everett, G. Carlton, G. Record, G. Glaser, H. Cone, F. Lea, Unid, D. Murr, H. Whittle.

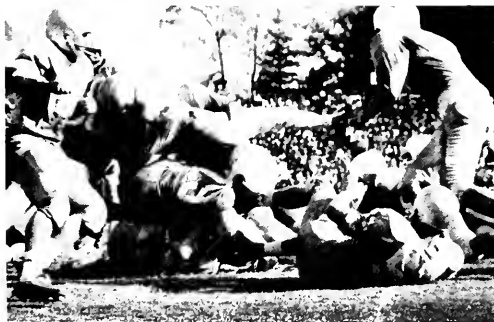

First row: Barry Tiedeman, Secretary; Bill Sidbury, Treasurer. Second row: Dick Bordogna, C.A.A. Representative; John Runco, Sergeant-at-Arms; Bob Bilbro, Vice-President.

WOMEN'S ATHLETIC ASSOCIATION

The purpose of the Women's Athletic Association is to provide opportunities for participation in various recreational activities, and to promote interest in women's athletics. This purpose is accomplished through an extensive intramural program, including competition in both individual and team sports. The W.A.A. sponsors many diversified clubs such as the Splash Club, Tennis Club, Modern Dancing Club, and many others. The association does not stop at women's athletics, but also sponsors the Co-Rec Carnival, Co-Rec Volleyball, and Co-Rec Swimming. Play days, interschool competition, and the annual Awards Picnic are a few of the other W.A.A. activities.



KAY MIXON
President

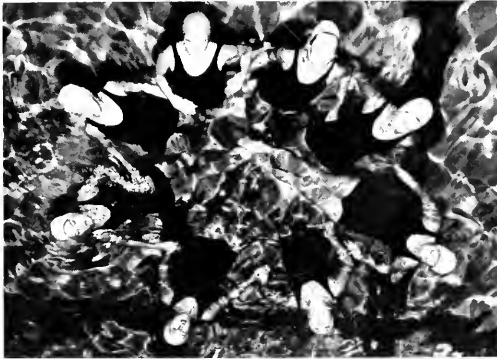

Splash Club



Tennis Day

W.A.A. COUNCIL. *First row:* Polakavety, Ainslie, Davis, Mashburn, Gentry. *Second row:* Sandler, Powers, Frye, Whipple, Sigmon, Parks, Newton, Peterson, Bolton. *Third row:* McDavid, Patton, Mooney, Sloan, McAlpine, Conklin. *Fourth row:* Blanton, Latane, Bergner, Strawn, Spivey, Schmidt.



STUDENT ATHLETIC COUNCIL

The Student Athletic Council was established by the Student Legislature in 1959 to serve as a co-ordinating body for athletic matters. It is composed of thirteen persons including leaders of various athletic-oriented student organizations, as well as representatives from the legislative and executive branches of Student Government. The specific projects of the Council are left to the discretion and initiative of the Council itself, but periodical reports are made to the Student Legislature.

The Council's work includes co-ordinating the display and beauty contest for Homecoming, organizing the Carolina Sweethearts, who welcome visiting athletic teams to the campus, and serving as a co-ordinator of half-time shows at football games. The body is concerned with student support of the UNC teams through the improvement of school spirit. Its aim is to communicate the school spirit to the athletic teams which represent the University in intercollegiate competition. The Student Athletic Council also endeavors to carry the views, desires, and needs of the students to the officials of the Athletic Department.



S.A.C. OFFICERS. Dick Bordogna, Treasurer; Bob Bilbro, Chairman; Jo Taylor, Secretary.



Winning Homecoming Display

S.A.C. First row: Kay Mixon, Blake Thomas, Rufus Edmisten. Second row: Sto Fox, Tom Lawrence, Bill Criswell, Jim Clark.







ORGANIZATIONS





GRAHAM MEMORIAL STUDENT UNION



MR. HOWARD HENRY
Director of Graham Memorial

Graham Memorial, our student union, is the student's home away from home. It sponsors campus-wide programs and activities that can be enjoyed by each student.

The Board of Directors, composed of both faculty and students, is the policy-making body of the student union while the Graham Memorial Activities Board plans and directs the many extra-curricular activities that are connected with the G.M. program.



Information? We have all the answers!

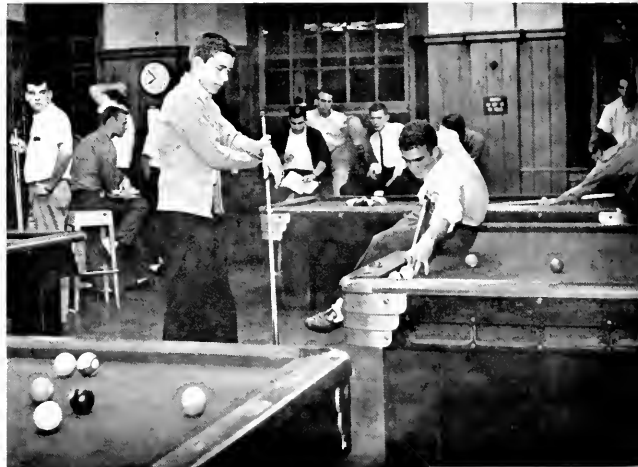

Anyone for a relaxing game of pool?



The cast assemblage of "Celestina,"
the Sound and Fury production of
Graham Memorial.



Carlos Montoya, a special presentation by Graham Memorial.



GRAHAM MEMORIAL BOARD OF DIRECTORS. *First row:* Dr. George B. Daniel, Jr., Martha Wolfe, Dr. Doug Sessions, Joe Oppenheimer, Bruce Welch. *Second row:* Bill Harris, Dr. Sam Hill, Jr., Inman Allen, Scott Summers, H. Dr. Peter G. Phialas, Bob Rearden, Kai Jurgenson, Howard Henry.

The Open Door Policy is still in effect at G.M. Its doors stand open at all times, welcoming students — any and all students —

- to the warmth and comfort of the main lounge,
- to the offices of Student Government, where everyone has a job,
- to the offices of the campus publications: the *Yack*, the *Carolina Quarterly*, and the *Daily Tarheel*, where one becomes more than just a face in the crowd,
- to the many recreational activities: ping-pong, pool, dancing in the Rendezvous Room, which just had a face-lifting,
- to the TV room,
- to membership on G.M.A.B. or other committees designed to promote leadership and individual responsibility or, if nothing more,
- to sit down for a few minutes . . . and relax . . .



The Main Lounge of Graham Memorial.

GRAHAM MEMORIAL ACTIVITIES BOARD

The Graham Memorial Activities Board is the central functioning unit of the student union. Its purpose is to bring together all phases of campus life — the academic, the recreational, the cultural, and the social. Inherent within this purpose is the obligation on the part of G.M.A.B. to meet the needs of every student in the University and to strive to enlarge upon the opportunities and benefits of study presented to the students. In addition, G.M.A.B. offers the opportunity to the students for developing leadership and responsibility by encouraging participation in its wide field of committee activity. These committees handle the planning and presentation of the various union functions from appearances by big-name entertainers to dance lessons, from combo parties to informal gatherings in the main lounge.

The spring is always highlighted by the annual presentation of the *Sound and Fury*, an original musical which is student-written, student-produced, and student-acted.

The G.M.A.B. office is on the second floor of Graham Memorial. Come in anytime!



INMAN ALLEN
President

First row: Jim Cashion, Kate Oldham, Dan Moore. *Second row:* Inman Allen, John L. Currie, Bill Selden, Bob Rearden.





CHANDLER VAN ORMAN
Chairman

DANCE COMMITTEE

The University Dance Committee members, distinguished by their blue and white rosettes, act traditionally as hosts for Carolina's dances. Thanks to the expert planning of the sponsoring organizations, all the dances this year were successes. This outstanding record marks for the Committee one of the most successful years in its history.

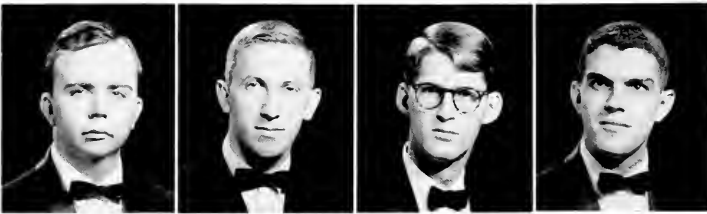

Bradley
Bungardner
Coulter
Cox

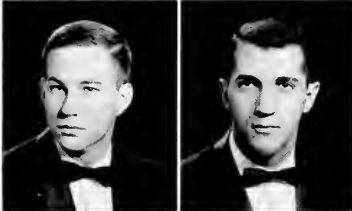

Fitzpatrick
Francis



Freedland
Harrison
Homesley



Kaplan
Langley
Read
Sigmon
Watts

YOUNG MEN'S CHRISTIAN ASSOCIATION

From its inception, the Y.M.C.A. at the University of North Carolina has been dedicated to intellectual freedom, to student initiative, and to responsibility. Working within the framework of the Christian faith, students and faculty members have probed issues and ideas affecting people anywhere and everywhere.

The Y.M.C.A. has always sought to serve wherever student needs arise. In recent decades it has initiated the Book Exchange, Freshman Orientation Program, Intramural Athletics, and the Placement Bureau. Thus many organizations now operating as an integral part of our campus life were at one time a service to the University given by the Y.M.C.A. In the realm of international relations and political life, the U.N. Seminars, the Cosmopolitan Club, the Symposium on Public Affairs, and seminars abroad are valuable programs founded by the Y.M.C.A.

This year the Foreign Student Hospitality Committee and the Fraternity Study Commission have been added to the list of services sponsored by this organization.

This is the Y.M.C.A.'s one hundred and first year on the Carolina campus, and it is still poised for action in any area



EXECUTIVE COUNCIL. Seated: Dave Buxton, Richard King, Tam Lefler. Standing: Woody Harrison, Gilbert Stallings.

of campus life. If there is need for more discussion and development of a controversial subject, or if the opportunity to know interesting and existing people is desired, then possibilities for facing these situations can be found within the Y.M.C.A.'s broad approach to student life.

Seminars Abroad student group leaves for a summer in Europe.





TAM LEFLER
President



Fall's first major activity, Freshman Camp at Camp New Hope.

Y.M.C.A. CABINET. *Seated:* Woody Harrison, Richard King, Tam Lefler, Gilbert Stallings, Dave Buxton. *Standing:* Tony Rogers, Roy Kirk, Frank Brock, Bruce Cooper, Kellis Parker, Scott Trull, Buzzy Stubbs, Henry Benton.



YOUNG WOMEN'S CHRISTIAN ASSOCIATION

The Y.W.C.A. at Carolina is an interdenominational organization founded on Christian ideals and beliefs and open to all coeds. The aim of this group is two-fold: to serve the community and to lead the campus toward a better understanding of problems current in the modern world.

An executive council, composed of eight elected officers, and a cabinet of twenty-two selected committee chairmen comprise the core of the Y's organization. Committees are geared to meet the interests of every coed by offering opportunities for experiences in a variety of activities. A few of the areas include volunteer aid at Memorial Hospital, recreational work with children at the Blind School, Catholic and Methodist Orphanages; the preparation of a model U.N. Assembly; participation in various conferences concerning prescribed topics of discussion; and the organization of a Vesper Program in the coed residences.

In all of its endeavors, the Y.W.C.A. seeks to offer its members an opportunity both to work and to learn with their fellow students. Above all, however, the Y attempts to keep



JACKIE DAY
President

ever present a realization of the truth in the words . . . "What you keep you lose, and only what you give remains your own."

Y.W.C.A. CABINET. *First row:* Kay Fletcher, Betty Hayes, Betti Brown, Anne Sexton, Pat Stallings, Sara Jo Allen, Mary Van Every. *Second row:* Sinclair Kemper, Angelyn Stokes, Mary Merrill, Tonia Tea-dale, Karen Nelson, Nancy Barr, Sylvia Mullins, Jane Shaw, Betty Challen, Carol Frapl, Harriet Cox.





EXECUTIVE COUNCIL. *Left to right:* Nursen Menco, Tucker Walker, Connie Davis, Maggie Leu, Mary Sue Simpson, Maxine Greenfield.



Y.W.C.A. Hospital Committee delivering flowers to patients.

U.N. Seminar to New York receives a briefing session at U.N.



Y.W.C.A. members spending Halloween Party at Catholic Orphanage.

BAPTIST STUDENT UNION

Students are always welcome at the Baptist Student Union to participate in a varied program of stimulating and creative activities. Supper-Study is a main feature at the B.S.U. Center on Friday evening along with vespers and meditation periods through the week. Students also express their Christian faith through special retreats and service projects.



EPISCOPAL STUDENT CONGREGATION

Episcopal undergraduates at U.N.C. meet informally once a week in the parish house of the Chapel of the Cross as the Canterbury Association. In eating together, in worship, in discussion and recreation, they seek to understand better their position as Christian students enrolled in a secular institution.

The Episcopal Student Congregation Council coordinates the activities of Canterbury with those of other groups meeting needs of students not represented in Canterbury.



This year marks the twenty-fifth anniversary of the B'nai B'rith Hillel Foundation at U.N.C.

Hillel exists to relate the Jewish student to his heritage of the past, to make him aware of his present, and to prepare him for his future within the Jewish Community. These objectives are met through religious, cultural, and social activities that include Sabbath services, discussion and study groups, workshops, and lectures.

HILLEL FOUNDATION



The Lutheran Student Association is a group of students concerned with the growth and expression of their faith in the academic community. It meets every Sunday night in the Parish Hall of Holy Trinity Lutheran Church for a meal, devotions, and the presentation of topics covering a wide variety of subjects. Members find in it a means of worship, friendship, fellowship, recreation, and development of the mature Christian.

LUTHERAN STUDENT ASSOCIATION



NEWMAN CLUB

The Newman Club is a Catholic Organization on campus. It presents a varied program of intellectual, religious, and social events, and meets every two weeks beginning with a supper in St. Thomas More Church. The officers are President, Maxine Greenfield; Vice-President, Ray Farris; Secretary, Mary Alys Heim; Treasurer, Phil Baddour, and Social Chairman, Joe Powell.



CHRISTIAN SCIENCE ORGANIZATION

The Christian Science Organization at U.N.C. consists of University student and faculty members who are interested in learning about Christian Science and of members of the Christian Science Church.

The Organization has weekly meetings conducted by a student who reads selected passages from the *Bible* and the Christian Science textbook. After the readings, the meeting is open for experiences, testimonies, and remarks or discussions about Christian Science.

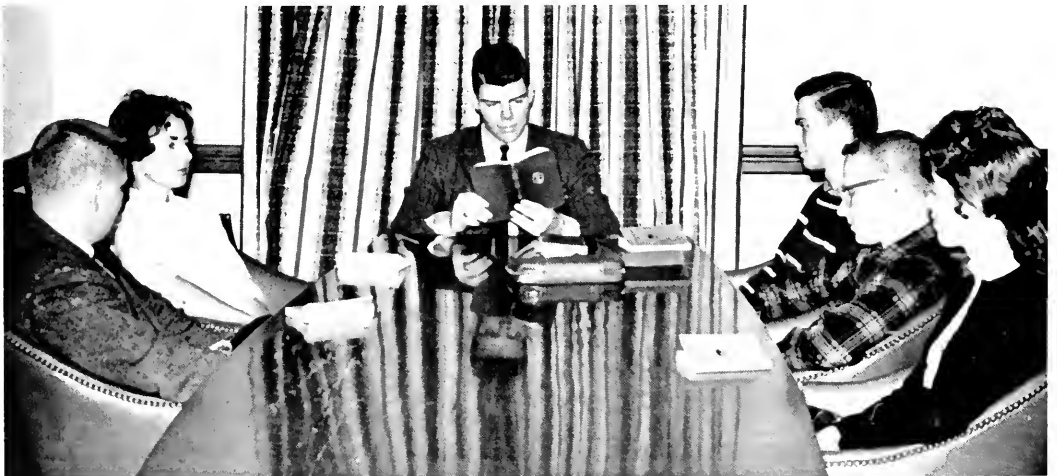

The Cosmopolitan Club, open to students and townspeople from all nations of the world, is dedicated to fostering world understanding of diverse peoples and cultures. Its aims are to give the University community a more accurate representation of its foreign guests and to give the foreign student a more accurate and well rounded picture of American life.

COSMOPOLITAN CLUB



The International Students' Board is a coordinating agency for the various campus organizations which are internationally oriented and concerned with the international student community. It also serves as the point of origin for student government projects in international awareness, student exchanges, and visiting delegations from abroad.

INTERNATIONAL STUDENTS' BOARD

Among the activities of the Board is research into study, travel, and exchange opportunities in various nations.

INTERNATIONAL STUDENTS' BOARD. *Front row:* Betty Challen, Kathy Livas, Fred Anderson, chairman; Rebekah Royster, Betti Brown. *Back row:* Norman Graham, John Clinarf, Thomas Kehayes, Jerry Ellis, Al Roper, Robert Peery, Bill Wall.



DAILY TAR HEEL



LLOYD LITTLE, *Executive News Editor*
MARGARET ANN RHYMES, *Associate Editor*



WAYNE KING
Editor



Jim Clotfelter, *News Editor*; Bill Hobbs, *Managing Editor*; Nancy Barr, *Feature Co-Editor*; Garry Blanchard, *Contributing Editor*; Linda Cravotta, *Features Co-Editor*.



HARRY W. LLOYD
Sports Editor



TIM BURNETT
Business Manager



MARK GREENBURG, Ass't. Advertising Manager
MIKE MATHERS, Advertising Manager

Ninety per cent of this year's staff was from Hickory, North Carolina, despite the efforts of the National Association for the Advancement of Non-Hickoryites (N.A.A.N.H.).

Nevertheless the *Daily Tar Heel* improved. We got new type faces, bought a Polaroid camera and went to six pages once a week, because the capitalist pigs in the advertising department peddled so many ads.

A loosening of restrictions of letters to the editor filled the edit pages weeks in advance. The hotter issues were theater picketing, House Un-American Activities Committee, class elections, conservatism vs. liberalism, dorm searches and student-administration relations.

The King of the World didn't come to see us this year, but the President did.

The *Daily Tar Heel* put out a special edition of the November bond issue which was mailed to 6,000 voters throughout the state.

More money was given to the paid staffers . . . the *Daily Tar Heel* was able to cover more out-of-town stories since the Student Legislature gave us a \$300 traveling account. There was talk about buying our own press, but nothing happened.

Hobbs and Clot fought for *New York Times* and *New York Daily News* layout respectively. King didn't like either one, but then, he's only the editor.

In general, Saturdays at the *Daily Tar Heel* were happy hours . . . petitions for the abolishment of everything were circulated.

Organized Disorganization!



YACKETY YACK



DICK REPUCCI
Co-Editor



TED STURM
Business Manager



JERRY TOGNOLI
Co-Editor

There's nothing like starting the year (fiscal) out right by ridding yourself of all those traces of last year's memories. Our spacious, bowling-alley-shaped office lost its "eye-ease" green color with the newly selected staff pitching in financially and physically to produce a light blue and brown outside office. The editors chose a relaxing mustard color to brighten the walls but it produced so many headaches that the only thing that saved the entire staff from running out was Mr. Henry's donation of travel posters to blot out the wall. Now the place looks like a steamship boiler room with those damn red pipes that Coffman was so nutty about. "Happy birthday, Jerry Bear," sang all the glorious staff to the illustrious co-editor . . . along with the festivities came Chianti and cookies and cake . . . Millie and Joolie really know how to throw the parties. Between Julie's throwing parties, knitting, and crossing out, there was very little time for her to go around and personally initiate with the traditional "bear hug."

The entire staff, of course, was greatly indebted to the tremendous effort put in by Bobby Bear (who never did lift his finger to do one ounce of work . . . but then again, it would be a real bungling mess if he was allowed to help). Keeping the co-editors in constant panic was Teddy Bear, whose tall tales he was reputed to have experienced were almost too much to believe. It was almost as if he had subscribed to the accident-a-week club. Can't understand why Mary Ann didn't want her beauty court queen pictures taken horizontally in black leotards . . . something about looking like the playmate of the month . . . well maybe if she had a few more "cokes" at the planetarium she might have agreed. . . . Plant operations were viewed daily by Kay Bear. . . . "What fun watching all those people work!!!" Joy and Mary were so concerned about the seniors that they didn't work in the office — afraid they would never get anything accomplished with all the noise!!! The editors' biggest worry — will Jack and Dave ever get the sports started?

Why is Al so damn wise? It is hard to believe that one person could be so uppity! . . . "Why, Betsy, it certainly is



JULIE LATANÉ
Managing Editor

WARREN SAMS, FRANK CROWELL
Photographers



nice to see you here today." . . . Ann and Bev and Sybil — so efficient — a joy to have them on the staff, of course Linda Bear could not be overlooked either. . . . Jane Paden, "Where is the copy? Please!" Lost among the leopard and zebra skins. That room on the third floor Spencer certainly was the most interesting sight Dick Bear had seen all year. . . . Did everyone see the life size head shot of Jerry Bear?? . . . Champagne and steak arranged by Buxton and Puller and then the contest — the Korn File. . . . Zalk and his squirrel shots. . . . Sams and his Yack party shots — What an orgy! . . . No one even knows Ann and Ginny are on the staff except the editors and Frank — and Frank really knows — taking all the faculty hasn't exactly been fun. . . . Frannie, you've been quaffing punch again — how about a swearing contest? . . . Ev and Chris — bears!! . . . Julie-Jack butterfly! . . . Charles and John, Faye and Ellen wonderful workers! . . . Coffman (he keeps Jack doing his work) captions and captions — too bad we can't use any of that filth! . . . Jay Bailey cut out that twisting! Malcolm, since you're on finance committee, how about getting the Yack appropriations increased . . . thanks! . . . Henry Chason, "How about typing a few more junior cards" . . . "Are you going to have an index this year?" . . . ask Annette and Linda . . . Margaret Horner and Laura Sharp are so quiet that we sometimes don't even know they're around . . . Sue Grimes-type, type . . . Deadlines — remember, we all lose if they are not met . . . Ben spilled the ice . . . Frank, the professionals are calling . . . Cone came late but has added much to the party . . . Ted, Julie, and Dick all drop courses because of exhaustion and the Yack . . . sure hope the student body likes the book because the staff who put it out had a hell of a time doing it.



Mary Alford, Senior Co-Editor; Ben Lenhardt, Sophomore Assistant Editor; Joy Carr, Senior Co-Editor; Margaret Horner, Assistant Health Affairs Editor; Ann Davisson, Health Affairs Co-Editor; Beverly Desmond, Health Affairs Co-Editor; Sybil Penninger, Sophomore Editor.



STAFF, Seated: Pat Ellis, Lora Sharp, Ormonde Deane, Jim Cashion, Kent Dixon.



Charles Chinnis, John Howe, Law and Pharmacy Co-Editors; Malcolm Kilpatrick, Henry Chason, Junior Co-Editors; Jay Bailey, Troy Smith, Freshman Co-Editors.

YACKETY

Jack Jones, Sports Co-Editor; Marte Kornegay, Celebrity Editor; Dave Buxton, Beauty Co-Editor; David Check, Sports Co-Editor.

Ellen Solomon
Features Editor





Seated: Frank Shavender, Professional Fraternities Editor.
 Standing: Bill Ezzell, Honoraries Editor; Bolling Puller, Beauty Co-Editor; Unknown; Frances Jess, Sorority Editor.



First row: Annette Glauchopf, Ass't. Index Editor; Betsy Whittaker, Student Government Ass't. Editor. Second row: Al Roseman, Student Government Editor; Faye Webster, Fine Arts Editor; Ann Daniels, Ginny Timmons, Faculty Co-Editors; Jay Dinsmore, Religion and R.O.T.C. Editor.

YACK

Jane Paden
 Creative Copy Writer



Dave Coffman
 Social Fraternities Editor

STAFF. First row: Sally Sloan, Carol Ann Smith, Sue Gimes, Linda Logsdon, Index Editor; Ann Ogden, Colleen Cox. Second row: Kathy Livas, Richard Zalk, Photographer; John Ouder Kirk, Everett M. Jess, Chris Fink, Jimmy Harris, Gene Templeton, Jim Kaley.



CAROLINA QUARTERLY

The *Carolina Quarterly* held onto its reputation as one of the country's best student-edited writing and graphics magazines. The magazine also moved into the big-time again with a modest pay policy from contributions, made possible in part by outside patronage. The fever of students for their own writing was satisfied by the *Quarterly's* weekly writing workshops. And the *Quarterly's* advertising posters again decorated campus billboards: consequently, campus subscriptions doubled over the previous year. With its active staff, the *Quarterly* continues to discover and publish the best writers on campus.



First row: Jerome Hillel Stern, Editor; Sam F. Long, Jr., Louis M. Bourne, Maxine Stern. *Second row:* Wilson Hill Rains, Joseph R. John, Molly P. Rains, Peter David Krones, Michael Robinson, Kenneth Karcher, Dennis Carney, Richard Rickert, Joe Williman.

CAROLINA HANDBOOK

The Carolina Handbook has been U.N.C.'s official Orientation guide for all new male students since 1891. The main

aim of the Handbook is to give the incoming student an all encompassing survey of life at Carolina as seen from the students' viewpoint. First published by the Y.M.C.A. in an edition of sixteen pages, the Handbook became a member of the Carolina Publications Board and has since operated free of Y.M.C.A., faculty, or administration control. In its seventy-first year of publication, the Handbook has expanded to over 140 pages with sections dealing with all phases of campus life. This year the Handbook was published by a 22-member staff operating under a budget of \$3,657.80.

First row: Steve Lindell, Woody Harrison, Bill Townsend, Hildy Kay, Betsy Kiker, Nancy Barr, Susan Lewis, Editor. *Second row:* Laurie Holder, Dick Reppucci, Jim Barnhill, Pete Hawes, Jerry Tognoli, Mike Mathers, Harve Harris, Managing Editor; Bill Morrison, Ed Riner.



The Publications Board supervises the publishing of the *Carolina Quarterly*, the *Daily Tar Heel*, *Carolina Handbook*, and the *Yackety Yack*.

Its membership consists of a chairman, secretary, the Finance Committee chairman, three Presidential Appointees, two Student Legislature members, the Student Body Treasurer, the editor and business manager of each publication, and two faculty advisors.

The Board strives to preserve the outstanding record of U.N.C. student publications.

THE PUBLICATIONS BOARD

First row: Frances W. Sparrow, Olin T. Mouzon, Gail Fambrough, Kenneth R. Byerly, Tim Burnett, *Second row:* Bill Townsend, Chairman: Mike Mathers, Dick Reppucci, David R. Williams, Scott Summers, II, Harve Harris, Jerry Tognoli.



The Secretariat is an important link between the branches of our Student Government. Selected through applications and interviews, the co-eds work under the direction of Mary Townsend, Secretary of the Student Body. They perform secretarial duties for S.G. officers during their assigned hours at the executive offices. Through invaluable aid to the various committees, they promote the smooth and efficient operation of our Government.

THE SECRETARIAT

First row: Frances Brock, Louise Casgrain, Mary Townsend, Secretary: Jeanette Gray, *Second row:* Karen Nelson, Anne Lupton, Laura Lee Martin, Leslie Cloyes, Milly Richardman, Carole Meadows.



THE CAROLINA PLAYMAKERS

The Carolina Playmakers serve a dual purpose as a laboratory organization for the Department of Dramatic Art and a community theatre. Participation is not limited to students in the department, but The Carolina Playmakers use actors and technicians from all departments of the University as well as people from the community.



Louise Lamont as Mrs. Levi, the matchmaker, in Thornton Wilder's "The Matchmaker."



Susie Gordon and Randolph Umberger in "The Beggar's Opera."

The 1961-62 season included Thornton Wilder's "The Matchmaker," John Gay's "The Beggar's Opera," Lawrence and Lee's "Only in America," Christopher Marlowe's "Doctor Faustus," and a new play, "Renegade," by Carl Hinrichs. The Carolina Playmakers carried "The Matchmaker" on a two-state tour following the Chapel Hill run of the Wilder farce-comedy. "Doctor Faustus" was presented in the outdoor Forest Theatre in the Spring.

Three bills of one-acts, written, directed, and staged by students, and a studio production round out the program of dramatic activities for the Playmakers, along with the program of the experimental drama group, The Student Theatre Workshop.

Cast assemblage of Thornton Wilder's farce-comedy, "The Matchmaker."





Josephina Niggl's
"Tooth or Shave,"
one of the annual
orientation plays.



Sophocles' "Oedipus," presented in the outdoor Forest Theatre.

An exciting scene from the
riotous gay nineties melodrama,
"The Great Diamond Robbery."



WUNC RADIO

WUNC Radio, the Voice of the University, returned to the air in December as one of the most powerful non-commercial, educational stations in the South.

Previously the FM station had operated at 15,500 watts and had covered an area within 35 miles of Chapel Hill. During the fall semester, the station's antenna and transmitter were moved to Terrell's Mountain in Chatham County, facilitating reception of the station up to 100 miles from Chapel Hill.

In its ninth year of service to the people of the community and the state, the station was manned by a staff of 60 Carolina students, and was managed by Reno Bailey. In the 1961-62 season, as in years past, WUNC continued to strive for unequalled excellence in programming and production.

The WUNC transmitter was further utilized by the North Carolina Memorial Hospital, which broadcast medical lectures, conferences and demonstrations to hospital personnel in a score of North Carolina cities.

In addition to the expanded public coverage, the station initiated a "carrier current" system, whereby students in dormitories on the campus could receive WUNC programming on their standard AM radios.



Anita Rosefield, Martha Harrison, Tally Simpson, Jim Barnhill, Becky Scott.



Don Schain, Anne Williams, Bob Fletcher.

HAL EDWARDS
Chief Engineer

First row: Anne Williams, Becky Scott, Martha Harrison, Marion Verner. Second row: Don Schain, Anita Rosefield, Reno Bailey, Kay Fletcher, Hal Edwards, Tally Simpson, Chuck Ericson.

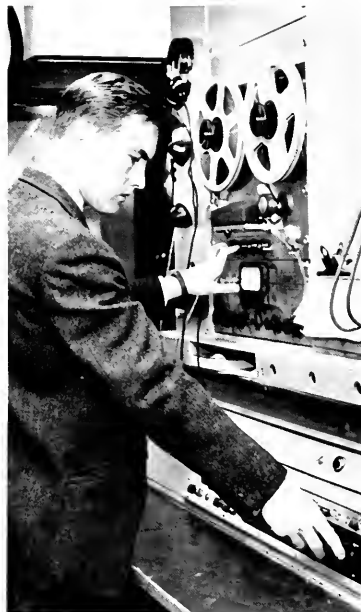

COMMUNICATIONS COMMITTEE

Creating a greater awareness within the Student Body of the purposes and activities of Student Government is the main function of the Communications Committee. To implement this purpose a vigorous program was proposed this year which included activating dorm and fraternity newspapers to use as a source of student communication, publishing a Student Government handbook, maintaining displays in the library, and direct communication with students through dorm and fraternity meetings.

State publicity for student Government was undertaken by cooperation with the UNC News Bureau, the Alumni News, and by contacting newspapers throughout the state.



First row: Vicki Hinnant, Linsay Rufford, Linda Cravotta, Lyn Ogburn, Hilda Gaddy. *Second row:* Dave Williams, Bill Phillips, John Garriss, Robin Britt, Chairman, Steve Read. *Third row:* Cole Waddell, Phil Smith, Steve "H" Naulheim, Chuck Neely, Chuck Oberdorfer. *Fourth row:* Richard Jonas, Gary Stuart, Jerry Burton, Pete Wales, Howard Cone, Marty Kruming.

The University Debate Team enjoyed an active year, debating the merits of the resolution that labor organizations should be under the jurisdiction of antitrust legislation.

The team attended tournaments at Wake Forest, University of South Carolina, Duke, New York University, University of Maryland, and others. In addition, public debates with other colleges were held on campus, and the team participated in a series of debates on controversial issues telecast by WUNC-TV. Veteran members of the team were initiated into Delta Sigma Rho, a national forensic society, at a banquet in the spring.

DEBATE TEAM

The officers for the year were, Mack Armstrong, President; Bill Imes, Vice-President; Haywood Clayton, Secretary; and Bill Patterson, Treasurer. Mr. Donald Springen of the English Department coached the group.

First row: Mark Armstrong, Donald Springen, Bill Imes. *Second row:* Haywood Clayton, William Patterson, George Carson, Charles Heatherly, Kellis Parker.



U.N.C. BANDS

The Marching Tarheels are recognized as one of the South's outstanding show bands and feature special musical arrangements at all of Carolina's football games.

Under the direction of Herbert W. Fred, the band program also includes the Concert Band and the Symphonic Wind Ensemble which have achieved recognition for their fine performances. Pep Bands perform at pep meetings and rallies.



Sto. Fox, Vice-President; Bob Greeson, President; John Paschal, Secretary.

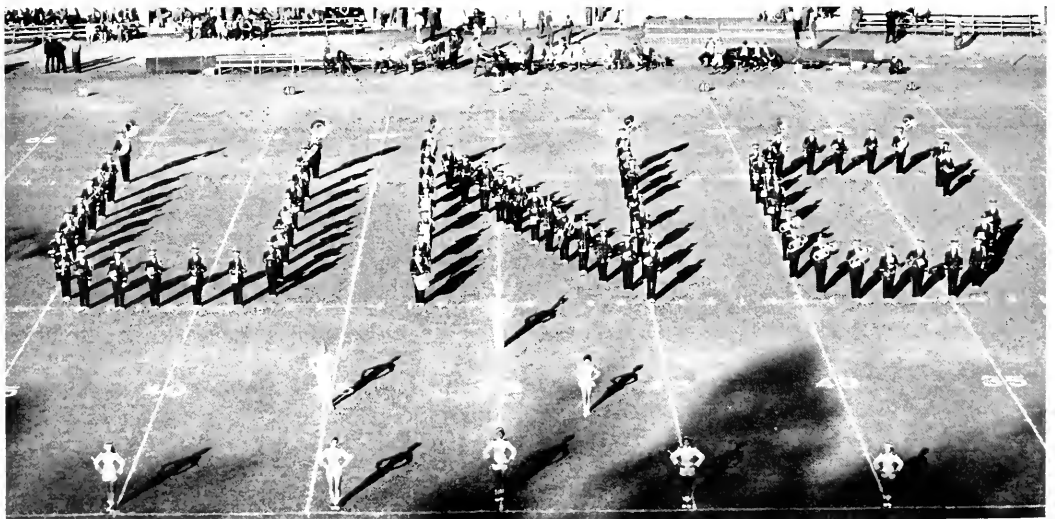
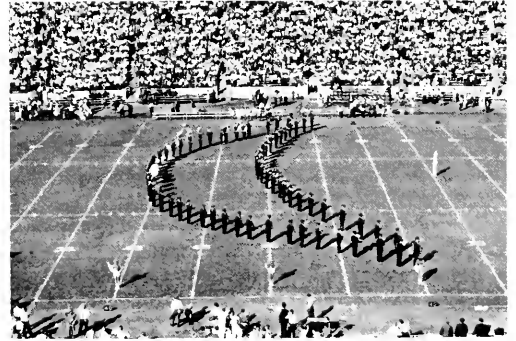
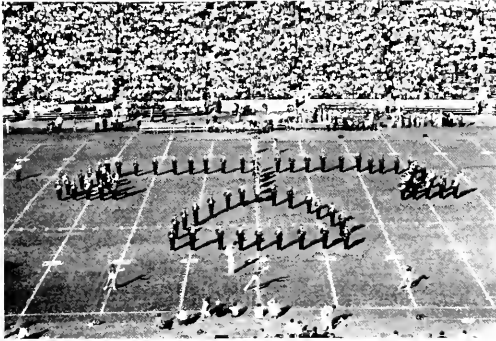

UNC MEN'S GLEE CLUB



First row: Ernest Perry, Bill Dalton, Al Miller, President; Lorenzo Durham. *Second row:* Tom Hammond, Kent Peterson, Tom Fitzgerald. *Third row:* Clint Conlter, Denis Sweeny, George Rosental.

The members of the UNC Men's Glee Club, numbering approximately one hundred singing Carolina gentlemen, proudly represent this University on many public occasions. The talents and efforts of the Club are combined to present, to the people of North Carolina and along the entire eastern seaboard, a blend of the best loved works of music, ranging from religious to traditional school songs.

This, the only touring choral group on campus, each year conducts a Fall and Spring tour. The highlights of this year's tour include return performances at the Pentagon and the Church of the Pilgrims, both in Washington, D. C., and an appearance at the Azalea Festival in Wilmington, N. C. Aside from major tours and its campus appearances, the Club performs for various civic, religious, and educational groups in central North Carolina.

U.N.C. MEN'S GLEE CLUB

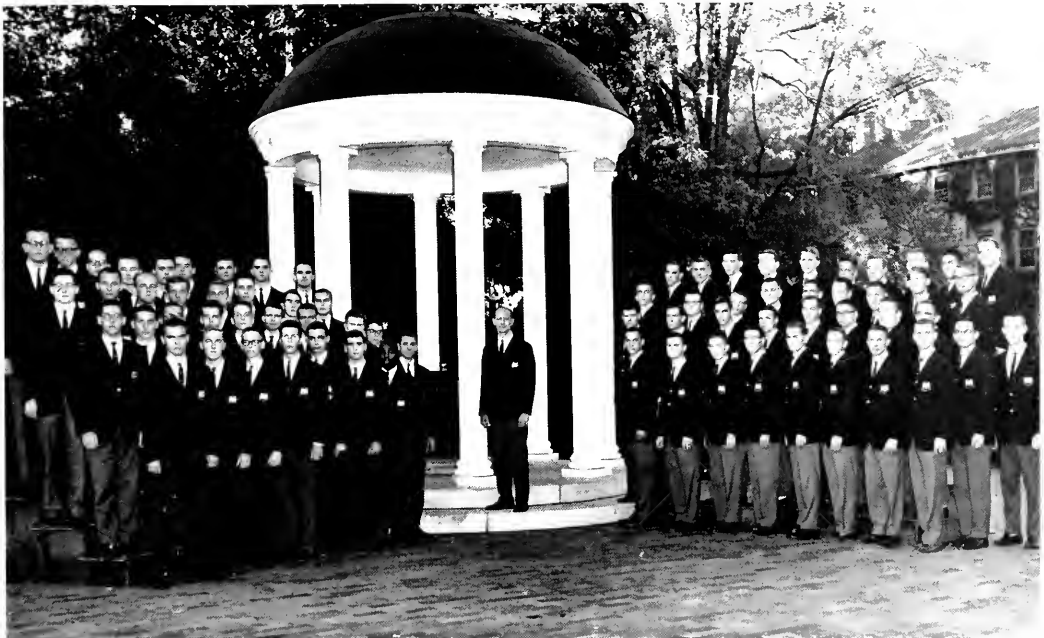

STUDENT GOVERNMENT

Student Government has been in existence at Carolina for many years; yet never has S.G. played a more vital role in our university life than this year. Activities began as the president of the S.G. interviewed interested students for positions on nearly 20 executive committees. This year's applications created a new high in the number of interviews and a new degree of student participation in S.G.

The Committee on Student Affairs has been particularly active through its encouragement for passage of the bond issue. Study rooms, lighting, and general campus improvements have been areas of concern of the Campus Affairs Board during this year. Reaching into the realm of international affairs, the International Student Board has worked to promote a general international awareness on campus and also has tried to establish new foreign student exchange programs.

Not only has the executive branch of S.G. been very busy, but also have the legislative and judicial branches of S.G. been very active. The Student Legislature, among its many responsibilities, was solely responsible for appropriating a S.G. budget of nearly \$150,000. This branch of S.G. has



BILL HARRISS
President

PRESIDENT'S CABINET

Seated: Bill HarriSS, Kathy Fulenwider, Mary Townsend, Hank Patterson. *Standing:* Tony Harrington, Dwight Wheless, Pat Browder, Allen Cronenburg, John Clinard, Pete Thompson.





DWIGHT WHELESS
Presidential Assistant



HANK PATTERSON
Vice-President



MISS STAPLES
Executive Secretary

proven to be a very good training ground for future leadership. Likewise, the judicial branch of S.G. has proven very important through the leadership of the Attorney General's Staff and the Men's and Women's Councils.

These activities mentioned reflect but a few of the various projects for this year; yet through each of its functions and projects, S.G. has attempted to create in each student a greater sense of individual responsibility and a greater interest in the campus.

MARY TOWNSEND
Secretary

PETE THOMPSON
Treasurer



STUDENT LEGISLATURE

HANK PATTERSON
Speaker



COMMITTEE HEADS. *First row:* Bill Whichard, Harve Harris. *Sec-
ond row:* Judy Clark, John Randall, Mary Henderson.

OFFICERS IN LEGISLATURE.
Seated: John Brent, George
Rosental. *Standing:* Arthur
Merrill, Dwight Wheless,
Arthur Hays.





REPRESENTATIVES:

First row: Richard Henry, Rufus Edmisten, Dick Akers, Leon Barber, Ronald Kinzey.
Second row: Hoyte Stultz, Angelyn Stokes, Henrietta Brown, Bruce Welch, Richard Stapleton, Larry McDevitt.
Third row: Haywood Holderness, Robin Britt, Marcia McFarland, Eileen Hirsch, Mary Ruth Deutsch, Nancy Dupuy.
Fourth row: Ben Lenhardt, Bill Criswell.

The Student Legislature is the supreme legislative body of the Student Government, and as such, has responsibility for almost every area of student life outside the classroom.

The legislature appropriates over one hundred fifty thousand dollars in student fees to various campus organizations each year, supervises scores of campus activities, approves all appointments of the president of the student body, makes all laws necessary and proper to promote the general welfare

of the student body, and considers resolutions on issues of concern to the student community.

The legislature is composed of fifty students elected from thirteen campus districts. The Vice-President of the Student Body presides over the legislature as Speaker. All other officers and committee chairmen are elected by the legislators. The Student Legislature meets weekly on Thursday night in the Phi halls in New East.



REPRESENTATIVES:

First row: Julie Latane, W. Arthur Hays, Jr., Bill Brake, Buzzy Stubbs.
Second row: Vernon M. Plettner, Phil Deaton, Malcolm Kilpatrick, Rick Powell.
Third row: William Imes, Judy Alexander, Sarah Cullen, Inman Allen.

MEN'S COUNCIL

Due to legislation passed last year and by the vote of a campus-wide referendum, the membership of the Men's Council increased from 11 to 16 members, and the Council began to try cases involving violations of both the Campus and Honor Codes. As a result of the Council's closer contact with faculty and students, the Honor System gained respect.

Through the use of a movie made by the students, the presentation of our Honor System made a lasting impression on the freshman class; and by the follow-up work of each member of the Council in his dorm or fraternity house, the Honor System became a part of the student's personality.

Once again it was proven that student's discipline is best handled by the students themselves.



GEORGE CAMPBELL
Chairman

First row: Steve Lowder, Warner Bass, Walter Dellinger, Richard Lewis. *Second row:* Mickey Nelson, Whitney Durand, John Mitchener, Bill Whisnant, Grant Wheeler.



WOMEN'S COUNCIL

The Women's Council is that body having original jurisdiction in all cases involving violations of the Honor Code and Campus Code. Breach of social rules and appeals from Honor Council are considered violations of the Campus Code.

The Women's Council, composed of eleven women students elected bi-annually from geographically-apportioned districts according to the location of their living residences, determines the innocence or guilt of the accused and decides the corresponding sentence if the defendant is found guilty. Members of the Attorney's General's Staff handle all investigations and presentations of cases.

The Honor System of the University of North Carolina is the axle in the wheel of the Carolina Way of Life. It carries out the fundamental principle of democracy and belief in the individual and his sense of responsibility. It is a united affirmation of a living principle: a declaration of the faith placed in every individual to judgment and discretion in all actions. There can be no compromise of honorable conduct.



PRISSY WYRICK
Chairman

First row: Kathy Fulenwider, Dottie Claiborne, Beverly Haynes, Prissy Wyrick, Toni Thompson, Sanora Hoke, Mary Sue Simpson, Jane Shaw.



MEN'S INTER-DORMITORY COUNCIL

Composed of representatives from each of the twenty men's dormitories at UNC, the Inter-Dormitory Council functions as the governing body for the men's dorms. It takes upon itself the duties of planning programs for the enrichment of dorm life and of representing to the campus the interests of the dorm residents.

This year, under the leadership of Jim Gaulden, the I.D.C. has proved itself by providing a generally expanded social program for dorm residents and by bolstering its disciplinary system into a more effective operation.

The I.D.C., composed of six members and the chairman, is elected from the I.D.C. members. It acts as the judiciary body of the disciplinary system by handling all infractions of rules.



JIM GAULDEN
President

First row: William Love, Hunter Vaughan, John Mitchener, Blair Drum, Bruce Welch, Bill Williams, James C. Gaulden, Jr., Doug Burkhardt. *Second row:* George Critz, Ralph Mosley, Ted Frye, Howard Holenbeck, Lin Dearing, Rex Savery, Rufus L. Edmisten, Clark Brewer, Owen Bishop. *Third row:* Charles Watson, Barry Spurrier, Robert Gale Martin, Jack Fetner, Walter Derrick, Milford Clark, Preston Aldridge, Jr.

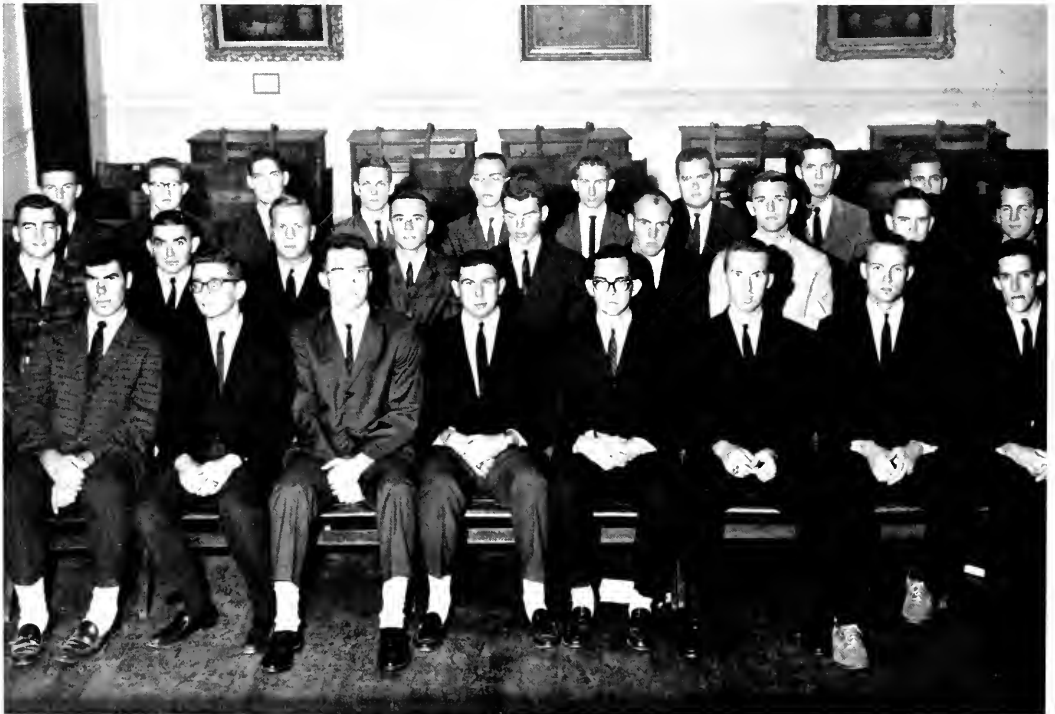



EXECUTIVE COUNCIL. Blair Drumm, Court Clerk; Jim Gaudin, President; George Critz, Secretary; John Mitchener, Vice-President; Bill Williams, Treasurer; Bruce Welch, Court Chairman.



An I.D.C. social function.



I.D.C. COURT. Howard Holsenbeck, Bruce Welch, Chairman; Rex Savery, Blair Drumm, Clerk; Tom Walker, Ralph Mosley.

WOMEN'S RESIDENCE COUNCIL

Women's Residence Council is the body of Student Government which formulates all the rules for the women which pertain to their social standards and welfare. In addition to this legislative function, the Council serves as a link between the women students and the Administration by working closely with the Dean of Women and her staff. Consequently, the women students at Carolina are assured of contact with the Administration by virtue of the representation they have on Residence Council. Moreover, the Council ideally tries to instill in the women students an appreciation for the assistance rendered them by the dormitory administration and the University administration.

The Council is charged with such duties as granting late permissions, discussing problems which arise in the residences, and co-ordinating dormitory and sorority life within the framework of University regulations. The Council is composed of a chairman, which is elected in the spring campus elections, the dormitory presidents, one junior elected as a representative-at-large from each women's dormitory, sorority house managers, the House Council co-ordinator from Women's Council, and an ex-officio member from the office of the Dean of Women.



PAM PARKER
Chairman

First row: "G." Holler, Faye Crow, Pam Parker, Lila Smith, Betty Letta. *Second row:* Martha Wolfe, Jane Merritt, Neal Hollingsworth, Diane Blanton, Marcia McFarland, Anne Lobdell, Frances Hyatt.



CAROLINA WOMEN'S COUNCIL

The Carolina Women's Council was organized in response to the need for cooperation and coordination in and among women's dormitories. The Council works in many areas of campus life, including academic, political, social, and athletic activities. Members of the Council include the Social Chairman and the Activities Chairman from each dormitory: Mrs. William B. Aycock, advisor; and Miss Anne Barber, ex-officio member from the Dean of Women's office.

Some of the activities sponsored by the Carolina Women's Council are a Guide Service for visitors to the campus; an annual Leadership Training Program; an award and reception for the Outstanding Senior Dormitory Woman; the Carolina Belles, official hostesses to athletic events; Homecoming activities, dances and participation in the Beat Duke Parade; and a scholarship cup awarded to the dormitory with the highest scholastic average.

The Carolina Women's Council strives to promote a greater unity in dormitory life and to increase participation by dormitory women in campus activities. This year the Council has worked closely with Men's Interdormitory Council, Women's Athletic Association, Stray Greeks, Student Athletic Council, and Women's Residence Council, in order to meet this goal!



CAM TABER
Chairman

First row: Marcia O'Donnell, Rita Phillips, Frankie McGehee, Cam Taber, Kay Fletcher, Lynne Bartlett, Shelby Purser, Pat Ellis. *Second row:* Sandy Bryan, Sally Kay Rushton, Joanne Godwin, Janice Short, Hilly Kay, Fran Goins, Charla Duncan, Janet Dawson, Connie Farthing, Susan Thorpe, Carolyn Martin, Linda Willis.



THE CAROLINA SYMPOSIUM

The Carolina Symposium is a concerted effort of the University of North Carolina and the entire educational community of Chapel Hill to bring to the campus outstanding speakers in various fields. This, a series of inter-related discussions, lectures, and seminars, is designed to capture the attention and thought of the community. April 1 through April 5 was the date of the twelfth bi-annual Symposium, entitled TODAY'S REVOLUTIONS. Included among many outstanding participants were Dr. Crane Brinton, author and historian of Harvard University, and Senator Gale W. McGee, of Wyoming. The program is financed almost entirely from the contributions of the student body.



JOE OPPENHEIMER
Chairman



EXECUTIVE COMMITTEE. Walter Spearman,
Bill Bevis.



EXECUTIVE COMMITTEE. Jan McCloskey, Dennis Rash, Bob Sevier.

SYMPOSIUM COMMITTEE. Fred Weller, Jr., Fuller Honeycutt, Charlie Shelton, Lee Kohn, Nelson Irvine, Clyde Bruton.





BILL CRISWELL
University Party Chairman

UNIVERSITY PARTY

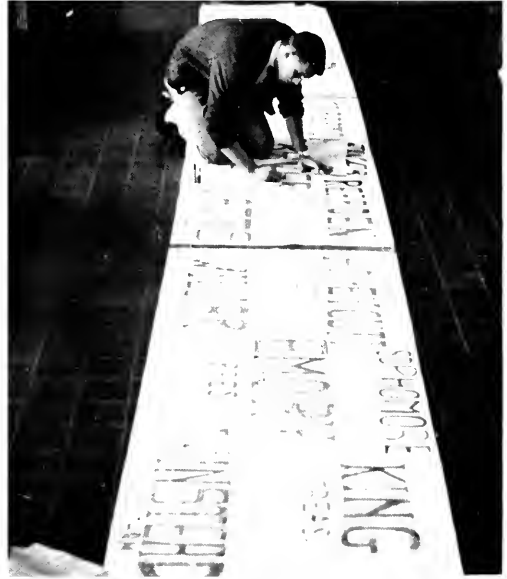

Fall elections-keep University Party busy.

The purpose of the University Party is to encourage and promote better student government through policies and platforms which reflect the opinions of students representing all parts of the campus. Its aim is to nominate and support the best qualified students for the services of student government and to promote them within student government policies.

The Party holds a nominating convention prior to each election, in addition to several meetings throughout the year to discuss Party policy. The University Party offers membership to any interested student on campus, and now has around 900 members. The administration is done by a chairman and an executive committee. Emphasis this year was on broadening membership, and reviving campus-wide social life.

EXECUTIVE COMMITTEE. *First row:* Tony Harrington, Gayle Ragland, Inman Allen.
Second row: Bob Reagon, Foy Devine, Phillip Smith, Dick Lewisohn.



ATTORNEY GENERAL'S STAFF

The Attorney General's Staff is charged with the responsibility of investigating all alleged violations of the Honor Code and the Campus Code and presenting these cases to the appropriate judicial committee, Women's Council or Men's Council.

This year's staff, headed by Allen Cronenberg, and assistants Fred Dashiell, Dan Robbins, George Rosental, and Mike Sprinkle, made many changes in organization and procedures in an attempt to increase efficiency and effectiveness in an effort to strengthen the Honor System.

First row: Pat Ellis, Dan Robbins, Allen Cronenberg, Bill Hoyle, Bennie Carlan, Clyde Benton, Lane Brown, Fred Dashiell. *Second row:* Becky Stikelather, Channing Richards, Dailey Derr, Fuller Honeycutt, Mike Sprinkle, Nelson Tunstall, Charles Brown, Joe Garrell, Tim Oliver. *Third row:* Nields DeVere, Buzzy Stubbs, John Sherrill, Robert Sherer, Jeffrey Dick, Archie Davis, Raine Remberg.



COMMITTEE ON STATE AFFAIRS

The Committee on State Affairs attempts to inform students of the scope and nature of their state university in light of changing conditions and policies. The Committee also strives to educate the people of North Carolina about the needs of the University.

Much of this year's work involves promotion of the bond issue which would provide U.N.C. with much-needed improvements and facilities, including a new undergraduate library-student center.



Seated: Jim Clotfelter,
Tom White, Joe Routh,
Vernon Parker.

ACADEMIC AFFAIRS COMMITTEE

The Committee on Academic Affairs deals with student participation in academic policy-making and any problem within this area which the Committee feels should be investigated, basing its action on the concept that the student voice is indispensable in a vigorous academic community.

Activities for 1961-62 include a study of the Faculty-Advisor system, continuation of the course survey program, and an effort toward establishing an extension of the University abroad.



First row: Karen Nelson, Bill Whichard, Martha Doughton. Second row: Ben Lenhardt, Garland McAdoo, Buzzy Stubbs, John Morris, Harold Bender.

The Honor System Commission consists of approximately twenty students who are appointed by the S.G. President and approved by the Student Legislature.

Its purpose is to study the honor system, make recommendations, and present the Honor System to new Carolina students and high school students throughout the state. This year the Commission had as its main objective a better understanding of the Honor System by each UNC student.

HONOR SYSTEM COMMISSION

First row: Elizabeth Reed, Becky Craig, Janie Allen, Jay Deifell, Wanda Ware, Sandra Hoke. Second row: Berk Tulloch, Robert Rascoe, Dan Moore, Henry Aldridge, Gerald Thornton, Joe Bell, Foy Devine, Watts Carr.



CONSOLIDATED UNIVERSITY STUDENT COUNCIL



First row: Judy Clark, Janice Haley, Mary Townsend. Second row: John L. Currie, Jey Deifell, Wade Hargrove, Bill Shipp, Gerald Thornton.

The Consolidated University Council is composed of student leaders from each of the three branches of the Greater University, these branches being the University of North Carolina, North Carolina State College, and the Woman's College. This year the Executive Offices of President and Secretary were filled by Bill Shipp and Jey Deifell of U.N.C.

The Council acts as a liaison group discussing mutual problems and projects. The main project of the year was the establishment of a banner to rotate annually to the winner of the Carolina-State football game. The banner contains the seals of the three branches, and will be displayed on the campus of the winning team through the year. Other projects designed to better relationships between U.N.C., State, and Woman's College on the cultural, social, and academic level were also undertaken. One of these projects was a Consolidated University Day held at all three schools.

NATIONAL STUDENT ASSOCIATION

The University of North Carolina was instrumental in the founding of the United States National Student Association over fourteen years ago and has since played an active and vital role. The Association is a confederation of over four hundred American colleges and universities represented through their democratically elected student governments.

First row: Jerry Ellis, Clare Stoddard, Bill Straughn, Marte Kornegay. Second row: Bill Holbs, Robert Veatch, Harry DeLung, Larry Phelps, Bill Bowerman, Ford Rowan, Charles Heatherly.



The Carolina Forum since 1935 has brought to the campus speakers of national and international interest. Since the Forum's purpose is to keep the students of the University in first-hand touch with the events of the day, world personalities intimately involved with these events have been and are being invited to present their views to the campus.

CAROLINA FORUM



First row: Lee Kohn, Bob Powell, Chairman; Beth Walker. Second row: Martin Wilson, Mac Armstrong, Ward Hamilton.

The Campus Affairs Board seeks to uncover various problem areas in student life. The Board analyzes the problem and either attempts to achieve the solution itself or refers the finding to the proper persons with recommended remedial action through the co-ordinated efforts of Student Government. Specific areas of interest this year have been evening study rooms, cut policy, and cafeteria pay and conditions.

CAMPUS AFFAIRS BOARD

Seated: Penny Jackson, Nancy Wilson, Tony Harrington, Chairman; Dedee Zanetti, Louise Hall. Standing: Sara Jo Allen, Mary Allford, Malcolm Kilpatrick, Martha Kemp, Lynda Richert, Bob Clawson, Harrison Merrill.



ELECTIONS BOARD

The Elections Board conducts the Fall and Spring general campus elections, any necessary referendums, and reapportions the legislative districts each year.

This year special attention was given to thoroughly revising the General Election Law, to improve the efficiency of the election procedures, and insure against infractions.

First row: Cathie Thomas, Dave Buxton, Chairman; Haywood Holderness, Bob Arthur, Leon Barber. *Second row:* Pat Ellis, Frances Jess, Susan Woodward, Ronny Gabriel, Bennie Carlan, Bob Hale, Mike Putzel. *Third row:* Scott Brown, Russell Simmons, Ted Frye, George Zimmerman.



STUDENT ACTIVITIES FUND STAFF

The Student Activities Fund Office audits books for fraternities, sororities, campus organizations, and others. This office has approximately seventy accounts. It works closely with Audit Board and the treasurer of each organization in keeping a record of accounts and counter-signing all checks.

Miss Ethel Hogan, Mrs. Carole Hentz,
Mrs. Frances Sparrow.



The Budget Committee examines the anticipated expenditures of various campus organizations and formulates a complete Student Government budget which is presented to the Student Legislature for final approval. The Student Government budget for the fiscal year 1960-61 was \$147,000.00.

BUDGET COMMITTEE

Pete Thompson, Robert Burgess, John C. Frye, C. Scott Trull, Judy Clark, Arthur J. Merrill, Darst Murphy, Scott Summers, Clyde Benton, Wayne Foushee.



The primary function of the Audit Board is to supervise the Student Activities Fund Office. The group also serves as a financial control and in an advisory role to Student Government. Five students and two faculty advisors constitute the membership of the Board.

AUDIT BOARD

First row: Mr. John Edwards, Tim Burnett, Dr. Richard Lewis. *Second row:* Earl Phillips, Raine Rensburg, Bob Harwell.



UNIVERSITY ENTERTAINMENT COMMITTEE

The University Entertainment Committee was established in the spring semester of 1961 because there seemed to be a definite lack of high quality entertainment available to the student body.

The committee's first concert was held in Memorial Hall on Friday, October 6, 1961. The Four Aces, Richardi, the great illusionist, and Alan Black, a noted harmonica virtuoso, were featured in two performances.

Sitting: Clare Sanders, Bill Williams, Doug Burkhardt, Chairman: John Barrow, Maggie Goddard, Nancy Jo Peterson, *Standing:* Rufus Langley, Robert Jones, Marvin Mason, D. Richard Stapleton, Byron Bowman, Lin Dearing, Jack Hanchrow, Jim Inscoc, Bill Whisnant, Leon Barber, Philip Baddour.



UNC AMATEUR RADIO CLUB

The Amateur Radio Club of the University of North Carolina is an organization sponsored by the Student Legislature and is a service organization to the entire campus.

The present club began about four years ago but the club actually dates back to 1919 when amateur radio was still in the experimental stages. The main purpose of the club is to handle messages for students and members of the faculty. This service is always available and is free of charge. The club is also a valuable assets to the entire campus as a means

of emergency communication if the need arises.

The club consists of approximately 30 members and anyone who is interested in amateur radio is invited to join. The club also conducts classes in Morse Code and radio theory so that others might pass the required F.C.C. exams and join the wonderful ranks of amateur radio operator.



Sitting: Alexander B. Galvin, Nields De Vere, Mike Howard, *Standing:* Marvin Mason, Jackie Bernell, Ralph L. Hardison, Michael P. Walker, Frank E. Farrow.

The Campus Orientation Committee, with Al Pollard as Chairman, planned and supervised the activities of all new students during the first session of summer school and during orientation in September of 1961. The Chairman, the Women's Coordinator, and a committee of twenty-five students met in March, April, and May to map out the schedules to be followed by the 275 student orientation counselors in presenting the new student with the Carolina Way of Life. Sara Jo Allen, Women's Coordinator; Fred Anderson, Foreign Student Coordinator; Richard Barton, Graduate Coordinator; and Elizabeth Reed, Secretary; led the activities of the committee.

Orientation Activities included meetings with Chancellor Aycock, members of the administration, student government officials, and outstanding members of the faculty. Honor System lectures, registration, physicals, tests, and an overall introduction to the institutions and traditions of the University were also on the orientation agenda. Following the 5-day orientation period, there was an extensive evaluation by a faculty and student committee.

ORIENTATION COMMITTEE



And over there, we have . . .

First row: Karen Nelson, Martha Kemp, Jane Tarlton, Sara Jo Allen, Judy Clark, Judy Chostner, Mary Alys Heim, Elizabeth Reed, Anne Sweeney.
Second row: Rowena McClinton, Walker Stevens, Jr., Fred Lavery, Jr., Larry McDevitt, Bob Madry, John Frye, Al Pollard, Wade Hargrove, Dick Strickland, Fred Anderson, Richard Barton.



A F R O T C

As the United States Air Force has been recognized as America's first line of defense, the A.F.R.O.T.C. in an integral part of the University of North Carolina. The purpose of the program is to provide a constant supply of officer material.



LT. COL. GORDON D. KAGE
Professor of Air Science



STAFF. *Left to right:* Capt. William E. Moore, Lt. Col. Gordon D. Kage, Major William D. Locke, Capt. James R. Milligan.



MAJ. WILLIAM D. LOCKE
Executive Officer

HEADQUARTERS STAFF. *Kneeling:* D. E. Scobie, A. Davenport, C. R. Brown, Jr., J. L. Young, J. B. Poole, B. W. Blevins, Jr., O. E. Stepp. *Standing:* H. A. Vann, R. O. Oates, H. B. Hoffer, C. R. Fawcett, C. R. Moore, M. J. Rooney, R. C. Bowman, and H. L. Hutchinson.



The A.F.R.O.T.C. enables the cadet to prepare for the role of a responsible citizen, a well-trained Air Force officer, and possibly a pilot. The training here consists of intensive classroom and laboratory work. Principles of effective leadership and the importance of military discipline are stressed.

During their junior and senior years, the cadets are offered an advanced A.F.R.O.T.C. program. It calls for four extra hours of classroom work and two extra hours of drill each week. Upon the completion of the academic requirement for a bachelor's degree plus four years of A.F.R.O.T.C. training, each cadet is commissioned and assigned to active duty.

WILLIAM J. RITCHIE
Cadet Commander



WILLIAM M. HOLLIFIELD
Cadet Executive Officer



SQUADRON 1 STAFF. *Kneeling:* J. H. Faunce, III. *Standing:* J. E. Davies, R. K. Phillips, W. D. Croom, Jr., D. E. Eury.



SQUADRON 2 STAFF. *Kneeling:* J. R. McDonald. *Standing:* J. L. LeCompte, J. B. Williams, H. E. Adams, D. R. Schain.





SQUADRON 1



JOSEPH E. DAVIES
Squadron 1 Commander



JAMES L. LeCOMPTE
Squadron 2 Commander

SQUADRON 2



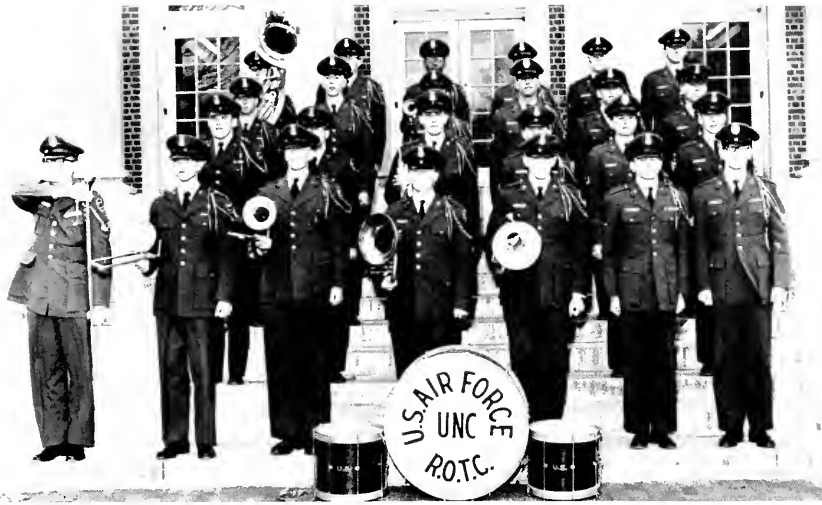

**BAND
SQUADRON**



BARRY B. BRIDGER
Band Squadron Commander



Color Guard. C. M. Ferguson, R. L. Wilkerson,
P. C. Dearing, R. A. Pinson.



JOHN F. MOSHER
Drill Squadron Commander

**DRILL
SQUADRON**



ANGEL FLIGHT

The Angel Flight is the auxiliary to and is sponsored by the Arnold Air Society. The purposes of the flight are to strengthen and promote interest in the Air Force, to gain information concerning the military services, and to aid the progress of the Arnold Air Society and the cadet corps.

Most of the activities of Angel Flight are carried on at the local level. The sponsors aid cadets in planning and preparing for social events, such as the Military Ball, parties, coffee hours and picnics. They also accompany the cadets on trips such as Arnold Air Society area meetings and drill team competitions. On the National level, the sixty-two flights within the United States hold an annual National Conclave in conjunction with all Arnold Air Societies. Delegates gather at the national headquarters to share ideas and discuss important issues of the National Angel Flight Organization.



Seated: Sue Himelick, Ann Daniels, Betsy Byerly, Barbara O'Neil, Lin Sitton, Judy Johnson, Carol Wiggs. *Second row:* Muff Greason, Judy Worth, Margot Hall, Lynn Logan, Mary Ann Noble, Judy Tyson, Gail Crockett, Sandy Frye, Linda Laughter. *Back row:* Nancy Tillman, Becky Proffitt, Elaine Morrison, Kathi Law, Betsy Whittaker, Linda Pearce, Gail Robinson, Marsha Barrow, Dolly Ison.

ARNOLD AIR SOCIETY

The Arnold Air Society, a national honorary-military fraternal organization, is composed of outstanding cadets from the sophomore, junior, and senior A.F.R.O.T.C. classes. In seeking to stimulate interest in the operation of the United States Air Force in accomplishing its mission, the Arnold Air Society plans programs which include films, speakers, and social events.

Kneeling: W. M. Hollifield, D. E. Scobie, R. S. Lemon, Jr., J. L. Young, J. C. Burrus, A. Davenport, D. R. Schain, J. E. Davies, H. L. Hutchinson. *Second row:* W. D. Croom, Jr., T. W. Walker, H. A. Vann, J. H. Faunce, III, C. R. Brown, Jr., M. J. Rooney, J. H. Summey, D. E. Eury, W. S. Fox, B. B. Green. *Back row:* H. E. Adams, R. D. Collins, E. G. Fulghum, J. J. Hinds, R. A. Pinson, D. S. Green, R. C. Bowman, J. Fisher.



The Naval Reserve Officers Training Corps at the University is one of 52 such units established at some of America's finest colleges and universities. Through its program students work toward commissions as officers in either the Line or Staff of the Navy and the Marine Corps. N.R.O.T.C. midshipmen pursue a wide variety of academic majors and take eight semesters of Naval Science courses in addition to their regular schedule.

Several activities are presented with the unit, including the unit newspaper, *The Carolina Cutter*, the Rifle Team, and intramural teams. The Drill Team and Drum and Bagle

N R O T C

Corps participate in many area events. The Quarterdeck Society, composed of representatives from the various midshipmen classes, takes responsibility for non-official functions such as dances and parties.



CAPTAIN JOHN SPENCER
Professor of Naval Science



STAFF. *Front row:* Lt. (jg) H. H. Harrell, Lt. J. W. Harkin, LCDR R. Moore, Major L. C. Shepherd, LCDR P. S. Shearer, Lt. (jg) G. A. Smith. *Back row:* J. H. Davenport, QMC; A. E. Smith, GMC; D. E. Parker, GYSGT; J. H. Woody, FTC; S. O. Slay, SKC; C. L. Rogers, YN-1.



CMDR. F. W. HOLLOWELL.
Executive Officer

BATTALION STAFF (FALL). *Center:* R. F. McArthur, *Second row:* J. W. Collins, R. C. Overstreet, J. D. Strickland, C. Lehman, *Back row:* G. R. Seastrom, J. W. Purrington, J. T. Kerbaugh, J. C. Daily.





CARL J. PEDERSEN
Commander of "A" Company

ALFA COMPANY

ODEL G. DILLARD
Commander of "B" Company



BRAVO COMPANY





CHARLIE COMPANY

JAMES C. GAULDEN
Commander of "C" Company



CAROLINA CUTTER. *Front row:* P. L. Baker, M. R. Pinney, S. H. Himes, Jr., S. L. Boret-kv, Lt. J. W. Harkin, Adviser. *Second row:* C. V. Doty, A. G. Foster, T. P. Lumpkin, C. B. Neely, Jr.

QUARTERDECK SOCIETY. *Front row:* R. C. Crates, A. B. Galvin, J. L. Peddicord, W. H. Foushee, J. W. Purrington. *Back row:* R. H. Stonaker, R. E. McArthur, J. H. Stembler, J. G. Hanes, M. S. Doctor.





DRUM AND BUGLE CORPS



JOHN A. CORBETT
Commander of Drum and Bugle Corps



RIFLE TEAM. *Left to right:* E. T. Floyd, P. D. West, J. L. Peddicord, A. D. Buch, L. G. Chadwick, J. W. Gould, J. C. Mullis, Sgt. Parker, Instructor.



COLOR GUARD. M. R. Sharp, J. B. Sloan, F. A. Russell, A. M. Davis.

DRILL TEAM



PENDER R. McELROY
Commander of Drill Team

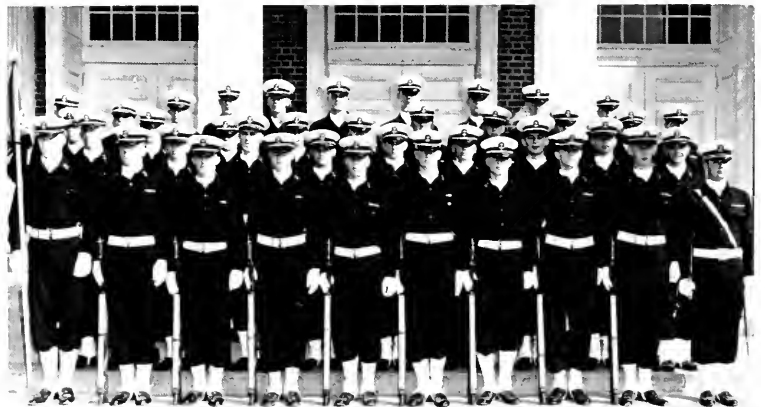

Scabbard and Blade is a national honorary military society formed to preserve and develop essential qualities of good and efficient officers and to unite in closer relationship the military departments of various universities and colleges.

Carolina's company of Scabbard and Blade is made up of outstanding N.R.O.T.C. midshipmen and A.F.R.O.T.C. cadets. The company presents the Scabbard and Blade Military Ball each year for all the midshipmen and cadets in each unit.

The Company serves as a medium of coordination between the two units at Carolina and assumes the lead in projecting a modern attitude about the military services.

SCABBARD AND BLADE



PENDER R. McELROY
N.R.O.T.C. Representative

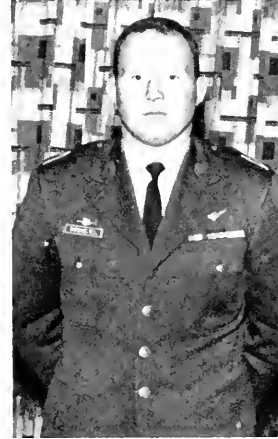

WILLIAM J. RITCHIE
A.F.R.O.T.C. Representative

Seated: R. S. Lennon, Jr., C. Lehman, A. Davenport, P. D. West, G. R. Brown, Jr., R. C. Jones, H. A. Vann, R. C. Crates, D. E. Eury, C. B. Pleasants, *Standing:* J. R. Gentry, J. G. Carlton, J. T. Kerbaugh, J. C. Burrs, J. A. Corbett, M. J. Rooney, G. R. Seastrom, Major L. C. Shepherd, J. E. Davies, R. C. Overstreet, J. H. Summey, J. L. Johnson, R. O. Oates, O. G. Gaudin, J. L. Young, J. W. Purrington.







FEATURES





YACKETY YACK BEAUTY CONTEST



From the black of restless night a smile is born on nervous lips —
A trumpet wails flame notes through piano laughter —
A face is named — and briefly, as the autumnal leaf, makes a fleeting stand
And silently returns to the swirl of peau de soie, candle lace, and
anticipating, red-painted mouths.
Time walks by on spike-heeled shoes —
Down the rows of seated numbers — over the long board bridge
That leads to nowhere, everywhere, and back —
Past the other versions of the self —
Past the smiling, slender, gold-edged reflections . . .
And so they settle to the mass, and lose themselves in
Fears of loss and joys of gain —
And the piano laughs in their ears and hearts . . .







The Queen of the 1962 *Yackety Yack* is a lovely southern belle from New Orleans, Louisiana. Mary Ann, sponsored by the Sigma Nu fraternity, is a senior majoring in studio art and is planning to go into fashion advertising after graduation. A member of Chi Omega sorority and Miss Chapel Hill of 1961, she spends much time working on Y.W.C.A. projects and on the student government scrapbook. Her favorite pastimes are horseback riding and waterskiing.

MARY ANN HENDERSON





GAYLE RAGLAND

Alpha Delta Pi receives the credit for sponsoring blond Gayle Ragland, whose major is medical technology. Gayle, a sophomore from Jacksonville, Florida, was on the Freshman Cabinet last year and is now secretary of the University Party. She likes swimming, bridge, and horseback riding for recreation.



BECKY HARTMAN

Becky is a charming sophomore nurse sponsored by her sorority, Delta Delta Delta. Her campus interests this year are Y.W.C.A. and S.N.A., while her outside interests include water-skiing, dancing, and reading. Becky is from Raleigh.



JEANNIE KLEITMAN

A junior physical education major from Levittown, New York, sultry Jeannie was sponsored by Tau Epsilon Phi fraternity. She transferred from Woman's College this year and is especially interested in modern dance.



DOLLY ISOM

Statuesque Dolly, who is enrolled in the School of Nursing, was sponsored by the Nurses' Dorm. Besides serving as Social Chairman for the Freshman Class, Dolly, whose hometown is Raleigh, is a member of Angel Flight and S.N.A. She spends much of her spare time singing, dancing, and reading.





JUDY ALLEN

Sponsored by Pi Kappa Alpha, vivacious Judy Allen is a freshman physical therapy major from Ft. Lauderdale, Florida. She is a freshman cheerleader and a member of Delta Delta Delta sorority. Her main interest off campus lies in sports. Besides being featured in the Year Beauty Section, she was also a member of the Homecoming Court.



LYNN THOMPSON

This fun-loving Chi Omega was sponsored by Sigma Alpha Epsilon fraternity. She hails from Atlanta, Georgia, and before entering Carolina attended Pine Manor Junior College. An education major, Lynn's primary outside interest is ballet.

LYNDA COLVARD

Attractive Lynda Colvard, from Starkeville, Mississippi, was sponsored by her sorority, Kappa Delta. A sophomore nursing student, Lynda is interested in swimming, art, dancing, and reading.



CAROLYN MITCHELL

Lovely Carolyn is another winner sponsored by the Nurses' Dorm. She is a junior in nursing, a Carolina major-ette, and a member of Alpha Delta Pi sorority. Carolyn, whose home is Chapel Hill, likes piano and waterskiing.



BILLIE GANDY

This stately beauty, sponsored by Whitehead Dormitory, calls Concord, North Carolina, her home. She is a senior majoring in math education and is interested in reading and knitting.



DEAL MacARTHUR

A junior transfer from Agnes Scott College, Deal was sponsored by her sorority, Kappa Kappa Gamma. Her hometown is Vidalia, Georgia. On campus, Deal, an English major, serves as an alternate to the Carolina Sweethearts; off campus, she enjoys reading, swimming, and skiing.





LYNN BOYETTE

Phi Gamma Delta fraternity-sponsored pretty Lynn Boyette, a recent transfer from Salem College. A major in elementary education from Kenly, Lynn is a member of the Pi Beta Phi sorority. Among her outside interests are dancing, tennis, and travel.



LIN SITTON

Lin Sitton, sponsored by the Nurses' Dorm, is a sophomore nurse from Hendersonville. Active in extra-curriculars, she is secretary of the sophomore class, a member of the Angel Flight, and was an orientation counselor. She likes waterskiing and dancing.

UNIVERSITY DAY

The legend goes that in the 1730's, William Davie sat under the "Davie Poplar" and decided that Chapel Hill, situated in the beautiful hilly region of the piedmont section, should be the site of a proposed state university. He had the job of finding a suitable location for a state supported school and decided that Chapel Hill was the best site. His judgment resulted in the founding of the University of North Carolina in 1793.



"What this country needs are those who look, as the motto of your State says, at things as they are and not as they seem to be."



On October 12, each year, the University celebrates its humble beginning with a commemorative ceremony. The day is devoted to reaffirming the University's purpose, to honoring the University's faculty, and to celebrating the date of the University's founding.

This year, 163 years later, the ceremony deviated from the traditional re-enactment of laying the cornerstone, in that the program centered around our nation's President, John Fitzgerald Kennedy, as the guest speaker.

President Kennedy arrived a few minutes before the ceremony was scheduled to begin. Under a boiling hot sun, the crowd of 32,000, made up of University students, school children, and interested spectators, gathered in Kenan Stadium. The people were anxious to hear the first speech to be given by the President south of the Mason-Dixon line since his inauguration in January, 1961.

Many politically interested spectators had gathered in the hope of hearing the President comment on current events or foreign policy, but they were not disappointed by his speech which centered appropriately on university education.

Kennedy's beginning reference to Harvard as a "small land grant school" was received humorously, but as his speech became more serious everyone listened in quiet attention. He challenged university students to use their "intellectual energy in the service of their country and in recognizing contributions educated men and women can make in the field of intellectual and political leadership." His speech ended with the pledge "We shall be neither Red nor dead, but alive and free."

The President of the United States has come and gone, and seldom has the University been host to so distinguished a guest.

JOHN FITZGERALD KENNEDY
President
of the
United States



"We move for the first time in our history through an age in which two opposing powers have the capacity to destroy each other and while we do not intend to see the free world give up, we shall make every effort to prevent the world from being blown up."



"The American eagle in our official seal emphasizes both peace and freedom and . . . we in this country give equal attention to its claws which in its left claw holds the arrow and in its right the olive branch."



"If we can be purposeful, if we can face up to our risks and live up to our word, if we can do our duty undeterred by fanatics of frenzy at home or abroad, then surely peace and freedom can prevail. We shall be neither Red nor dead, but alive and free!"



Chancellor Aycock reads the citation awarding President Kennedy the honorary LL.D. degree.



President Kennedy and Governor Sanford lead the faculty procession.

HOMECOMING

Homecoming 1961 featured the Brothers Four and the nationally ranked Louisiana State football team. As it turned out, the Brothers Four could have been put to better use in the Carolina backfield than in Memorial Hall.

Friday night, an enthusiastic audience greeted the spoofing and singing quartet. The Joe Bushkin Trio, led by its remarkable drummer, Joe Jones, backed up the well-received concert.

The Homecoming displays as usual were bright and imaginative. Alpha Tau Omega, Kappa Kappa Gamma, and Spencer Dorm were deserving winners in their respective divisions.

Saturday afternoon was a different story. The weather was cool and crisp. So were Paul Dietzel's Bayou Bengals as they methodically crushed a good Carolina football aggregation, 30-0.



JANN GANNAWAY
Homecoming Queen

The only consolation, and almost worth the defeat, was the Homecoming Queen, who was presented at half-time. Beautiful, auburn-haired Jann Gannaway, a senior Chi Omega from Charlotte, reigned over a lovely court of charming co-eds.

Yet in the face of defeat, the bawdy revellers and inebriates were not to be denied. Lively combos blasted on into the night. And if the Tar Heel footballers were shut out, the same could hardly be said for the ABC store.





PERSONALITIES

e. e. cummings, one of America's most popular and controversial poets, appeared on campus in November, sponsored by the English Club. Among his better known works are included *luni*, depicting his trip through Russia, *the enormous room*, about his imprisonment, and "buffalo hill's defunct." Photographs of this gentleman are scarce — we understand he's camera shy.



Ferrante and Teicher hit the Carolina campus, setting fire to an ordinarily "I'm too cool to smile" audience. The students packed Memorial Hall via the windows, as well as the doors, leaving not even standing room only. Included in their piano selections were "Exodus" and "Theme from the Apartment," both million dollar sellers. Also during the program the students heard this two-some's own arrangements of pop classics and show tunes, and a special number on their custom made "Baby Grands."



During the Carolina Symposium, James J. Kilpatrick, associate editor of the Richmond newspaper, *The News Leader*, served on a panel concerned with problems of racial conflicts. He is considered a strong segregationist, his views having been reflected in two recent books, *The Sovereign States* and *The Lasting South*, both published in 1957. Mr. Kilpatrick is a past recipient of the Sigma Delta Chi honorary journalism award for distinguished editorial writing, and has served as chairman of the National Conference of Editorial Writers.

Gina Bachauer, Greek pianist, gave a concert here in December, displaying a spark of vitality and sheer verve that is peculiarly her own. Miss Bachauer "played with great brilliance, thundering tone, and a masterly command of the Brahms style."



Appearing at Carolina during the Fall Germans weekend, The Brothers Four, a popular singing group, captured the attention of the audience. These Four began their careers in San Francisco in October 1958 and have played for many college audiences throughout the country. To date, their most popular recordings have been "Greenfields" and "The Green Leaves of Summer."



Dr. Crane Brinton, renowned Harvard historian, opened the 1962 Carolina Symposium with an interesting and learned synopsis of world political revolutions. As well as being an excellent teacher, Dr. Brinton's accomplishments and honor range from special work with the Office of Strategic Services to membership in the American Academy of Arts and Sciences.



A North Carolina representative participating in this year's Symposium was John McNeill Smith, chairman of the North Carolina Civil Rights Commission. Mr. Smith graduated from the University of North Carolina in 1934 where he earned a Phi Beta Kappa key, served as editor of the *Daily Tar Heel*, and was tapped as a member of the Golden Fleece. Besides heading the state Civil Rights Commission, Mr. Smith has an outstanding law practice in Greensboro. He served as defense counsel on the famous Scales Case dealing with communism.

Senator Gale McGee of Wyoming spoke the second night of the Carolina Symposium on political revolutions of the contemporary world. After a distinguished career as an educator and lecturer, Senator McGee made his first venture into politics when he was elected to the United States Senate in 1958. For his concern and knowledge in foreign and domestic affairs, and for his vigorous attempts to put his ideas into legislation, McGee was chosen as one of his party's two most outstanding young senators.





Odetta, singing a group of folk songs while accompanying herself on the guitar, caused the audience to take notice of an exceptionally beautiful voice and a haunting style. Odetta's career, covering little more than six years, has won her great stature with her unique style.



Appearing at the Fall Germans Concert with the Brothers Four, Joe Bushkin and his Trio transformed Memorial Hall into a Newport Festival. This nationally renowned pianist and composer, has appeared with the Benny Goodman, Tommy Dorsey, and Bunny Berigan bands and composed the backgrounds and appeared in the Edmond O'Brien TV series "Johnny Midnight."

Dr. A. J. Ayer, Grate Professor of Philosophy of Mind and Logic at the University of London, visited the Carolina campus for the Philosophy Department Symposium. He is the leading exponent of logical positivism in Great Britain and his *Language, Truth and Logic* (1936) is regarded as a kind of textbook of this school. Few philosophical works of any age have been more widely discussed.



Dr. Claude Faucheux, assistant director of the Social Psychology Laboratory at the University of Paris (Sorbonne), spoke to all interested persons of the University on "Group Creativity." This outstanding social psychologist has written a great number of research articles and monographs. He finances his wing of the lab by money earned through consulting the French Government and private industries in Europe concerning consumer and marketing research.

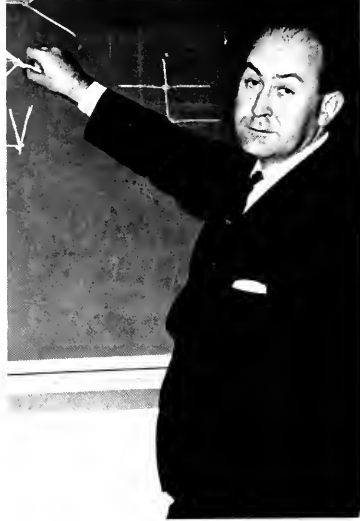

The campus resounded with the music of the National Symphony Orchestra, which was founded in 1931, and has, under the leadership of Music Director, Howard Mitchell, taken its proud place among a handful of really great symphonic ensembles in the world. Since he was appointed conductor of the National Symphony in 1949, Mr. Mitchell has achieved the highest artistic and technical excellence for the Orchestra, and he won recognition and acclaim from critics and the public alike.



One of the events of Consolidated University Day in September was the unveiling of a portrait of O. Max Gardner, presented by his widow and painted by New York artist, Albert Murray. Mr. Gardner, a past Governor of North Carolina and Ambassador to the Court of St. James, was a foremost figure in the consolidation of the three institutions into a combined University of North Carolina. Speakers on this occasion included Dr. Frank P. Graham, Governor Terry Sanford, and Secretary of Commerce Luther H. Hodges. Dr. Graham (to the right) is a member of the Atomic Energy Commission, a consultant for the U.N., and a past president of the University of North Carolina.



A rock and roll spectacular was presented for Winter Germans. One of the featured groups was the colorful Isley Brothers (pictured at the right) famous for their record, "Shout." Appearing on the same program were Ernie K-Doe, Lee Dorsey, and the Five Royales.



The venerable New England poet, Robert Frost, has been an annual visitor to the campus for many years. Memorial Hall has always been thronged with students during his poetry readings, and small seminars enjoyed his leadership in stimulating discussions.



The tribute to the Woman's College's poet-professor Randall Jarrell, the 1961 winner of the National Book award for Poetry, was the first such recognition given by the Consolidated University as a whole. The main address, "Poetry and Our Moment," was delivered by Robert Penn Warren, Pulitzer Prize winning novelist and poet. Although not pictured, President Friday spoke for the C.U. and Paul Green, author of "The Lost Colony," spoke for the North Carolina Writers.



Carlos Montoya, one of the world's greatest flamenco guitarists and the first to experiment with concert solos, demonstrated his talent to the UNC students in October. At the time, he was on a North American tour before returning to Europe and his native Spain.



Josh White, acclaimed by many as one of the world's greatest folk singers of this generation, appeared December 2 with his son in Memorial Hall. Josh White is known throughout the western world as a perceptive artist and a versatile craftsman who can "electrify a sophisticated audience while retaining the power and simplicity of traditional singing."



Nell Rankin, a veteran of the art and considered by most critics as the foremost mezzo-soprano before the public today, performed in Memorial Hall as a G.M. production. Miss Rankin has appeared at the Metropolitan Opera, La Scala, Milan, Vienna State Opera, and the Opera International, Mexico City, to mention only a few, and her recordings are available through RCA Victor, Capital, and London.



Billy Graham, well-known evangelist, addressed the student body here in March. Mr. Graham, a resident of North Carolina, was sponsored by the Religious Emphasis Committee of the Y.M.C.A. Last year Mr. Graham's activities included a speaking tour in England and an appearance at the North Carolina Council of Churches.



The Four Aces, famous for their "Love Is A Many Splendored Thing," appeared here on their Southern Tour. Included on the program were Ricardi, an illusionist who has performed throughout Europe, and Man Black, an outstanding and entertaining harmonica player.



CAMPUS CHEST CARNIVAL

In March 1961, the YMCA Campus Chest Carnival had its beginning. The purpose of this big afternoon of festive activities is to raise money for worthy "Y" sponsored charities and offer the campus a fun-filled day. This is planned as a yearly project to be held sometime in the spring.



The scene.

That old carnival spirit.



Sure beats walking!





No place on this car for my "Bell Tower sticker!"



"You never can tell with these Carolina Co-eds."



This makes you feel like a kid . . . !

Touche'



"Step right up folks and see the bearded Carolina Co-ed!"

"Hey, Mom, look at me!"

F U N



The Rabbit Habit.

Padbling makes such a difference these days.



Glasses make the man, and the man makes whatever he can.



Splat!



Limbo! That's what they call it.



Sorry ... parking in the Bell Tower lot only.

Booze, weeds, and now where's my date?





"Lucky" would be a better word!



An award-winning display.



Gosh, I haven't got the slightest idea what I'm going to do now . . .



But baby, you know what I like!



You're never too young to like goats.



Chomp . . .



Give 'em hell, Heels!

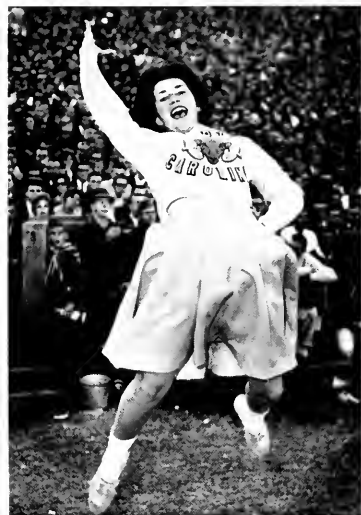

Hey, mom! Here I am!

A day at the golf course.



Give me an "F"!



"To thee we sing our praises."

Clown!



Honor Council is watching you.



See, I told you, you were in here, B.A.S. . . .



Graham crackers!

Carolina student makes choice from datable campus stock.





In Philadelphia almost everybody reads the *Inquirer*.



"But, officer, we were only having a little fun and besides, everybody violates those ridiculous drinking laws!"

Bang!



Oh, it's brew, brew, brew . . .





Keep still, boys; there's plenty for everybody.



"But I wasn't on that bus!"



Still life.



What's my line?

Spencet's best girls.





"I'll take some braised sinews and arteries."

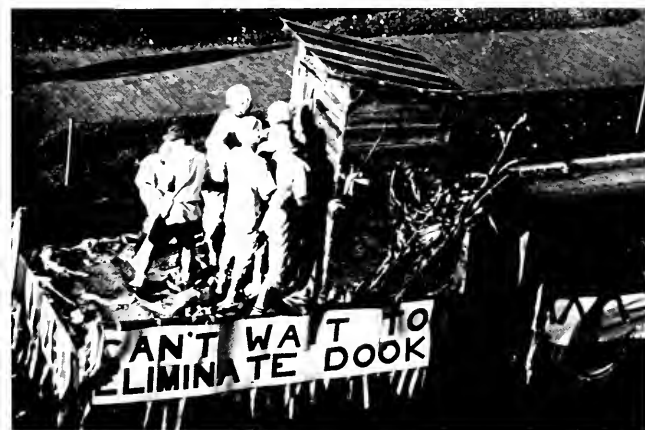

Must have been something they ate!

It looked like a plea for food when the eggs and vegetables came flying.



Just a little lower!

Just another flash in the pan!



Alpha Gam's tribute to the Confederacy.



"One mint julep and a vestal virgin."

Fort Lauderdale! Yea, Yea!!



I'm building a castle . . .



Carolina local talent.



Ban takes the worry out of being close.



This dorm room is just infested with little crawling things.

In spirits after the game.



Whatever happened to Minsky's ...?



Yell a little harder and your tonsils will fall out.

Lay me down . . . Roll me over.



Sorry. Basketweaving 32 is closed.



Whoever did this display forgot what Santa Claus looks like.

Hope she doesn't draw the shade before the performance is over.





Who says it's what's up front that counts?



Get that left out feeling?



I'm just wild about Harry's!



"Breck for Beautiful Hair"



A little pepper makes all the difference!



Why yes, I'd love to!





SOCIETIES





FROSTY

Order of the Golden Fleece

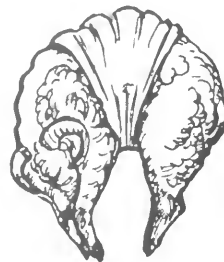

OFFICERS 1960-1961

HARVEY PECK
ROBERT VERNON FULK, JR.
HOWARD HOLDERNESS, JR.
RAYMOND JOHN STANLEY

Jason
Hyparchos
Grammateus
Chrystopher

ARGONAUTS INDUCTED APRIL 17, 1961

658 Ray Simpson Farris, Jr.
659 Stanley Warren Black, III
660 Sturgis Elleno Leavitt
661 William Floyd Sayers, Jr.
662 Henry Newton Patterson, Jr.
662 Lewis Odjis Rush, Jr.
664 Hans Rudolf Frankfort
665 Nathan Anthony Womack
666 Charles Farris Himes
667 George Worth Campbell
668 David Eugene Price
669 Willis Padgett Whichard
670 Louis Haynes Gump
671 Norton Fortune Tennille, Jr.
672 Denton Lotz
673 George Vanderbeck Taylor

STUDENT ARGONAUTS 1961-1962

596 Paul Gene Strasser
620 Harvey Peck
627 Daniel Milton Lotz
639 Wade Marvin Smith
647 Howard Holderness, Jr.
653 Robert Vernon Fulk
655 Roger Babson Foushee
656 Maurice Glen Johnson
658 Ray Simpson Farris, Jr.
661 William Floyd Sayers, Jr.
662 Henry Newton Patterson, Jr.
664 Hans Rudolf Frankfort
667 George Worth Campbell, Jr.
669 Willis Padgett Whichard

FACULTY ARGONAUTS 1961-1962

6 Phillips Russell
70 Claude Edward Teague
90 Edgar Ralph Rankin
102 Robert Burton House
117 Ernest Lloyd Mackie
119 Albert Coates
121 Joe Burton Linker
141 Corydon Perry Spruill
149 Frederick Carlyle Shepard
168 Julius J. Wade
176 Earle Horace Hartsell
186 Joseph Maryon Saunders
202 Richard Beverly Raney
209 Edgar Alexander Cameron
220 Walter Smith Spearman, Jr.
299 Frederick Henry Weaver
318 George Alexander Heard
325 Alfred Guy Ivey
333 Earnest Craig
364 Isaac Montrose Taylor
394 James Frederick Newsome
403 Edwin Sidney Lanier
413 John Dewey Dorsett, Jr.
424 Hugh Talmadge Lefler
425 Harry Kitsun Russell
428 James Clarence Wallace
432 William West Taylor
437 Frank William Hanft
445 William Clyde Friday
449 John A. Kirkland
451 Robert Allison Fetzer
468 Walter Reece Berryhill
473 Roy Walter Holsten
483 John Lassiter Sanders
500 Henry Parker Brandis, Jr.
508 John M. Schnorrenberg
510 Julian Dewey Mason, Jr.
511 Dudley Dewitt Carroll
516 Archibald Henderson
526 Thomas Anthony Rezzuto, Jr.
554 William Woodard McLendon
583 Preston Herchel Epps
589 Foster Fitz-Simons
603 Louis Round Wilson
618 Robin Ledbetter Hinson
623 Jan Philip Schinhan
637 Wilson Elman Mason, Jr.
643 Berthold Louis Ulman
646 William Brantley Aycpeck
649 Maurice Taylor Van Hecke
657 Bernard Henry Boyd
660 Sturgis Elleno Leavitt
665 Nathan Anthony Womack
673 George Vanderbeck Taylor

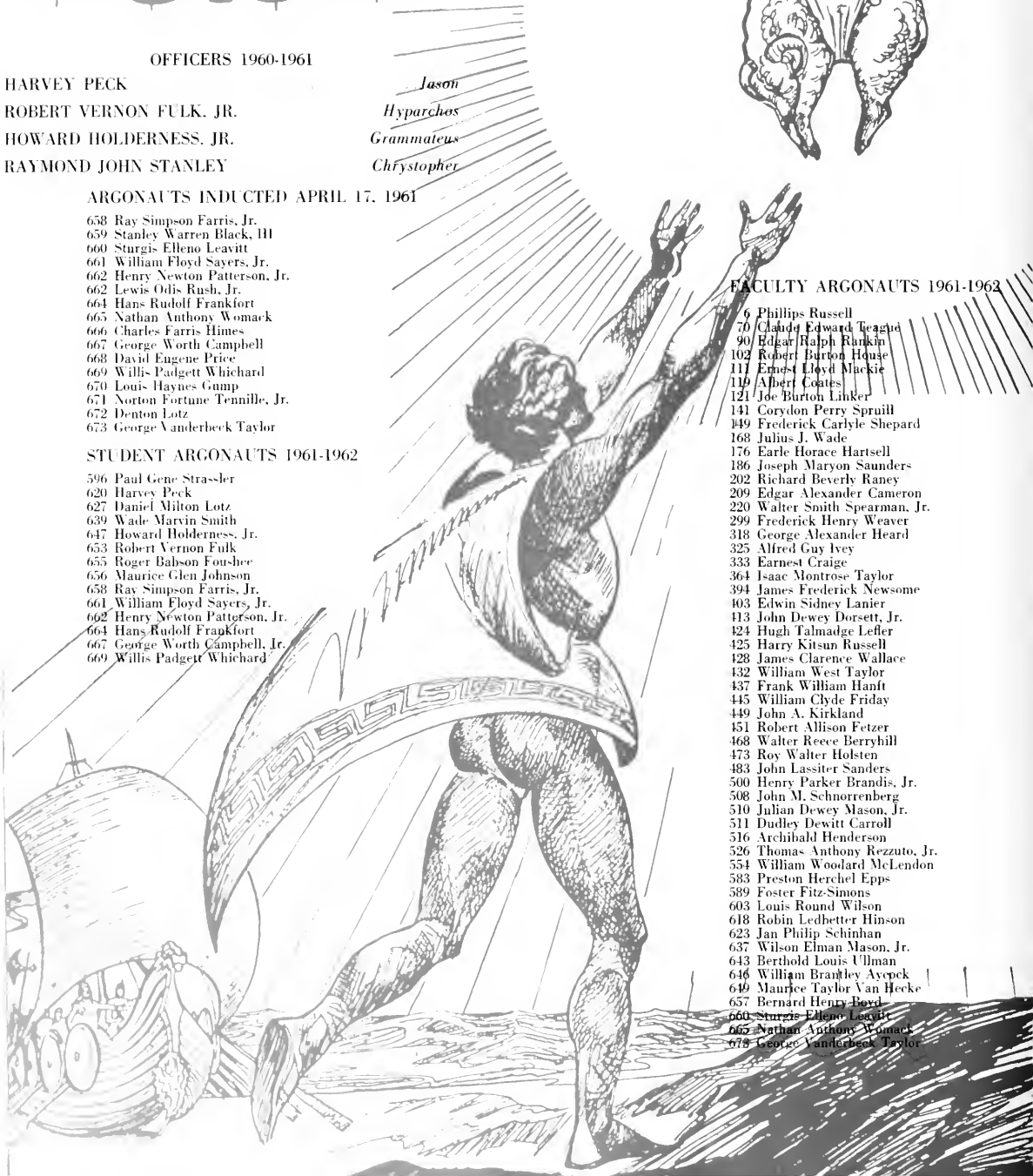

The VALKYRIES

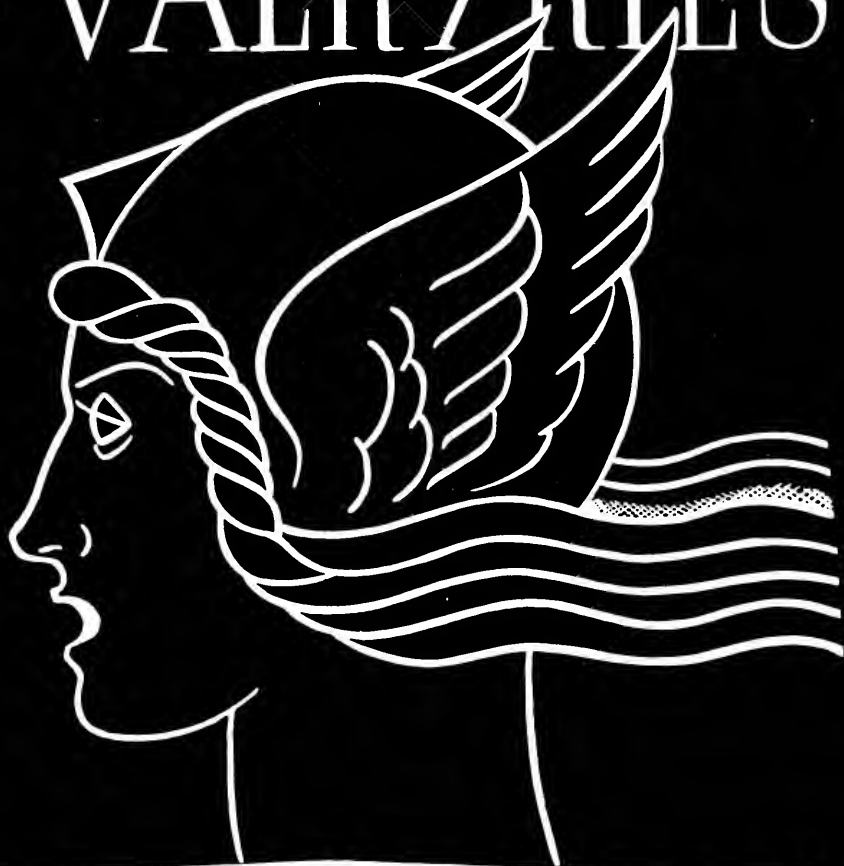

OFFICERS

JUDITH ELLEN BUXTON, *President*
SUSIE HARWOOD CORDON, *Vice-President*

UNDINE CAUDLE, *Secretary*
NURSEN MENDO, *Treasurer*

PRISCILLA BLAKENEY WYRICK, *Alumnae Secretary*

MEMBERS 1961-1962

348 Judith Ellen Buxton
355 Andrea Lucille Gorcica
369 Priscilla Blakeney Wyrick
371 Margaret Anne Rhymes
372 Nursen Menco

373 Undine Caudle
374 Susie Harwood Cordon
376 Mary Sue Simpson
377 Toler Tucker Walker

378 Mary Kay Fletcher
379 Henrietta B. Brown
380 Mary Roberta Townsend
381 Sylvia Deas Mullins
382 Harriet Elizabeth Cox

ALUMNAE AND HONORARIES

Arthur Allen
Helen D. Allen
E. S. Avery
Grace Aycock
Dorothy Phillips Cansler
Elizabeth Scott Carrington
Sally Car
Mary Hedrick Davis
Martha Decker DeBerry
Emery Denny

Margaret Dent
Nancy Margaret Faison
Mayhew Fambrough
Kathleen Boles Fink
Jackie Suher Fowler
Ida Howell Friday
Sue Gustafson
Judy Brott Harris
Maxine Lee Hocutt

Sally Hoener
Guy B. Johnson
Alice Forrester Keiger
Mary Frances Kellam
Elizabeth L. Kemble
Rebekah Brown Lee
Kathy Lunstrum
Isabelle McLeod
Lydia Moody

Betsy Parker
Irene Smart Rains
Julia Crater Rand
Martha Ann Richardson
Diana Devere Smith
Donald Stanford
Julia Staples
Francis Angas Weaver
Connie Whitaker

Phi Beta Kappa

Phi Beta Kappa was founded at the College of William and Mary December 5, 1776. The Alpha Chapter of North Carolina was established here November 7, 1904, and there are at present 165 chapters.

OFFICERS

DONALD SLATER STOKES *President*
MAURICE VICTOR BARNHILL, III *Vice-President*
GORDON DANIEL ROBBINS *Recording Secretary*
ERNEST L. MACKIE *Corresponding Secretary-Treasurer*

EXECUTIVE COMMITTEE

DONALD SLATER STOKES
MAURICE VICTOR BARNHILL, III
GORDON DANIEL ROBBINS
ERNEST L. MACKIE
DR. ROBERT B. HOUSE
DR. ALMONTE C. HOWELL
PROFESSOR CORYDON P. SPRULL

Initiated May 11, 1961

Maurice Victor Barnhill, III
Stanley Warren Black, III
Wilber Ray Boykin
Robert Laurence Cannon, Jr.
Carl Phillip Cole
James Reuben Copeland, III
Julia Dunning
Tom David Efrid
Steven David Goldby
Marcia Whitman Goldin
Patricia Louise Hogan Graves
Carroll Lee Gray
Elizabeth Haynes Green
Ian Morgan Happer
Donald Eugene Harris
Edgar Jerome Hocutt
Jacqueline Holt
Walter Kelly Hood
Robert Henry Horowitz
Mary Elizabeth Wilkins Jarrard
Nan Jean Johnson
Phillip Morris Kannan
Fannie Louise Lacy
Jerry Dean Lafferty
Jay Odell Lambeth
Sarah Martha McKinney
Eliza Jane McLennan
Nancy Chloe Massengill
Ned Aaron Moore
Frank Huges Murphy
David Mansfield Nicholas, Jr.
Jesse Robert Peel
Llewellyn Phillips, II
David Eugene Price
Gordon Daniel Robbins

Robert Glenn Robertson
Michael Geoffrey Shulman
Sandra Norton Sipp
Katherine Ewing Slaughter
Cornelia Olivia Snider
Gary Arnold Soucie
Philip Earl Sowers
Elliott Walker Stevens, Jr.
Donald Slater Stokes
Jacquelyn Keller Suber
Norton Fortune Tennille, Jr.
John Raymond Yelverton

Initiated December 5, 1961

John William Bradshaw, Jr.
James Patterson Browder, III
Floyd Talmadge Bryan
Walter Ansell Derrick
Clarence Neblett Dillard, Jr.
Patricia Edwards Dowden
Joel Harris Dugan
Katherine Ann Gardner
William David Hoover
Myron Kent Jennings
Mary Hunter Kennedy
Anne Bowden McCrary
Stewart Beauregard Priddy
Frank Richard Rosiny
Richard Lenoir Sanders
Claudio Valerio Scaetta
Patricia Annette Stallings
Douglas Wayne Steeples
John Russell Talley, Jr.
John Bason Wagoner
Katherine Elizabeth Wilson
Sarah Richardson Womack

Phi Eta Sigma

OFFICERS

ROBERT BEALE BENNETT	<i>President</i>
SCOTT EARNEST SUMMERS, II	<i>Vice-President</i>
WILLIAM CARL IMES	<i>Secretary</i>
THOMAS FRANKLIN HENLEY	<i>Treasurer</i>
JAMES EUGENE GUDGER	<i>Historian</i>
ERNEST L. MACKIE	<i>Faculty Advisor</i>

MEMBERS

Initiated April 21, 1961

Richard Edwin Akers	Arthur Eldridge Leake, Jr.
Edward Duncan Anderson	Mitchell Wooten Legler
Charles Henry Battle, Jr.	Clifford Thomas Lewis, Jr.
Robert Beale Bennett	James Norwill McLamb
William Roger Bowerman	Bryan Douglas McSweeney
Charles Samuel Chinnis	John McRae Medlin
William Justis Crawley	Ronald Bryant Moser
Thomas Michael Cribbin	Elmer Rosenthal Oettinger, III
Christopher Joseph Daly	Charles Cantrell Rankin
Norman McBrayer Davis, Jr.	James Ted Rogers, Jr.
Claude Edward Dawson, Jr.	William Andrew Sawyer
Stuart Elliot Eizenstat	Robert Rodes Schoch
James Eugene Gudger	Larry Ray Shouse
Roderic Boyd Griffin, Jr.	William Michael Senkus
Ronald Elmer Hatfield	Philip Logan Smith
Thomas Franklin Henley	Scott Earnest Summers, II
Lattie Fuller Honeycutt, Jr.	Herman Ora Thompson, Jr.
William Carl Imes	John Carleton Ulfelder
Robert Brook Jones	Albert Franklin Walser
Ronald Martin Kinzey	John Alex Warren, Jr.
Richard Harvey King	David Ramsay Williams
Peter David Kronen	Broadus Bryan Wright

Phi Eta Sigma, freshman honorary fraternity, was founded at the University of Illinois March 22, 1923, and at the present time has 102 chapters. Our chapter was established in 1947.

The Order of the Old Well

OFFICERS

ROBERT ENGLISH SEVIER *President*
JAMES CARLOS GAULDEN, JR. *Vice-President*
SUSIE HARWOOD CORDON *Secretary-Treasurer*
RAYMOND LEWIS JEFFERIES *Recorder*

EXECUTIVE COMMITTEE

THE OFFICERS

and

JAMES DENNIS RASH
JAMES PATRICK MORGAN
PRISCILLA BLAKENEY WYRICK



CHARTER MEMBERS

William Donald Carmichael, III
Willia, Robert Coulter
Jesse Henry Dedmond
Peter Harry Gerns
Samuel Hisch

Charles Louis Johnston, Jr.
Allard Kenneth Lowenstein
William Ernest Mackie
Basil Lamar Sherrill

Donald Gray Shropshire
Leonard Adolph Szafaryn
Dr. Samuel Thomas Emory
Dr. Ernest Lloyd Mackie
Dr. William Smith Wells

INITIATES OF APRIL 27, 1961

Judith Ann Albergotti
Wayne Arnold Babb
Mary Stewart Baker
Robert Gene Baynes
Barbara Jane Bell
Robert Hodges Bilbro
Mary Glenn Boatwright
Catherine Ann Bolton
Timothy Brooks Burnett
Judith Ellen Buxton
George Worth Campbell
Susie Harwood Cordon
Edith Nash Davis
Michael Jarvis Douthach
William Franklin Farrell
Barbara Elise Faulkner
Beverly Ann Foard

John Callanan Frye
Katherine Earle Fulenwider
Charles Pattison Graham, Jr.
James Carlos Gaulden, Jr.
Louis Haynes Gump
Wade Hampton Hargrove, Jr.
Mary Hunter Kennedy
Fannie Louise Lacy
Susan Moring Morgan
James Patrick Morgan
Lafayette Ferguson Norton
Mariel Bryan O'Dell
Joe Loveman Oppenheimer
Pamela Lovelace Patterson
David Eugene Price
John Ward Purrington
Robert Lesley Quackenbush

James Dennis Rash
Dorothy Bingham Reaves
William Floyd Sayers
Robert English Sevier
Ione Stewart Shepard
William Paul Shipp
Katherine Ewing Slaughter
Marion Deering Smith
William Edward Stepp
Jacquelyn Keller Suher
Sharon Lee Sullivan
Peter Anthony Thompson
Sarah Anne Way
Willis Padgett Whichard
Willis Alexander Wilson, Jr.
Sarah Richardson Womack
Priscilla Blakeney Wyrick



Order of the Grail

OFFICERS

GEORGE WORTH CAMPBELL *Delegata*

ROBERT E. SEVIER *Scribe*

JAMES PATRICK MORGAN *Exchequer*

ROBERT H. BILBRO *Vice-Exchequer*

SIR KNIGHTS

Frederick R. Anderson, Jr.

Edwin Warner Bass

Robert H. Bilbro

Timothy Brooks Burnett

George Worth Campbell

Walter E. Dellinger

Ray Simpson Farris

James C. Gaulden, Jr.

Wayne Edgar King

James Patrick Morgan

Henry N. Patterson

Forrest A. Pollard, Jr.

Robert E. Sevier

James Dennis Rash

Peter A. Thompson

Willis P. Whichard

The Order of the Golden Bear

EMINENT EXECUTIVE BEARS

JERRY BEAR TOGNOLI
MARY BEAR ALFORD
MILLIE BEAR BLANTON

EMINENT EXECUTIVE BEARS

JACK BEAR JONES
JULIE BEAR LATANÉ
DICK BEAR REPPUCCI

EMINENT INTIMATE BEARS

Kay Bear Taylor
William Edward Bear Ezzell
Frances Bear Jess
Everett Bear Jess
Bobby Bear Tips
Chris Bear Fink
Al Bear Roseman
Linda Bear Logsdon
Joy Bear Carr
Bolling Bear Puller
Dennis Bear Wachs

EMINENT INTIMATE BEARS

Warren Bear Sams
Teddy Bear Sturm
Jane Bear Paden
David Bear Coffman
Bob Bear Cathey
Judy Bear Chostner
Ann Bear Diehl
Marte Bear Kornegay
Frank Bear Crowell
Barbara Bear Morgan
Walter Bear Blackman

Я все горячи за твой мех.
Тебя я не могу достать
достаточно голый.

EMINENT BEARS AT OTHER CAMPUSES

John Bear Roscow, University of Florida
Peter Bear Wolf, Pennsylvania State University

Gargon's Head Lodge

WILLIAM FRANKLIN FARRELL
princeps

JOHN NASH McINTOSH
scriptor

GEORGE WHEELER COX
quaestor

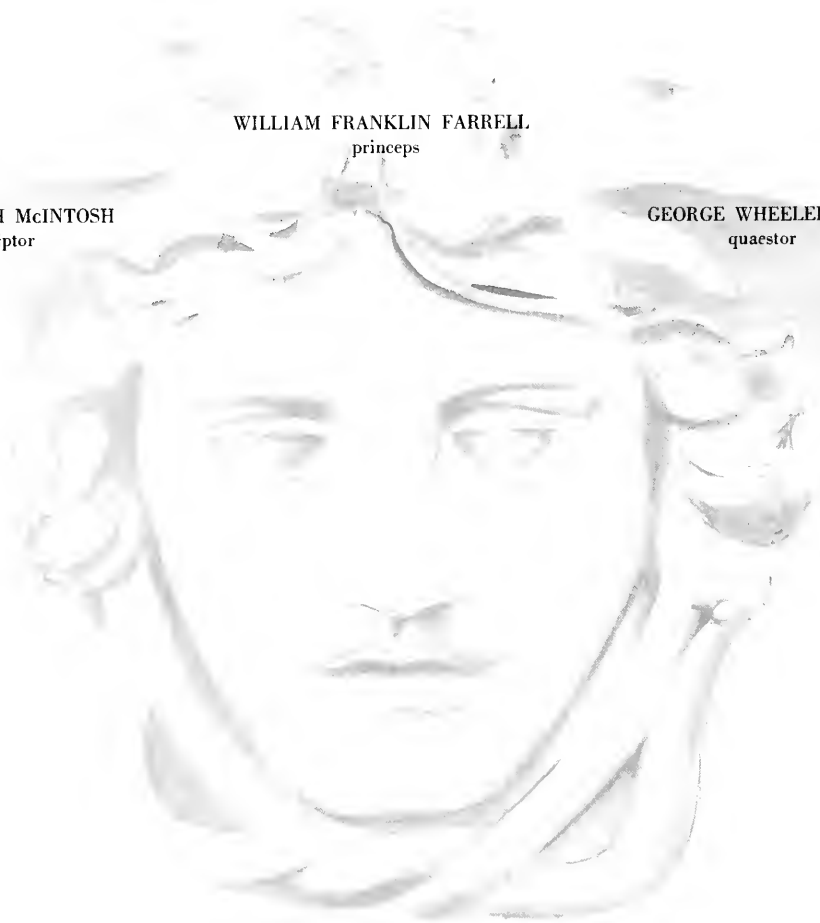

FACULTY MEMBERS

Nicholas B. Adams
Walter R. Berryhill
James B. Bullitt
Keener C. Frazer
Edward McG. Hedgpeth
Urban T. Holmes, Jr.
Dougald MacMillan

ACTIVE MEMBERS

Peter John Green
Alpheus Branch Carr
John Daniel McConnell
Ralph Starling Bender
John Anderson Brabson
Donnell Borden Cobb
William Lee Palmer
Stark Armstead Sutton
Abner Pope Shuford
Surry Parker Roberts
Allen Johnson Simpson
Earl Norfleet Phillips

13-12

Society of Janus

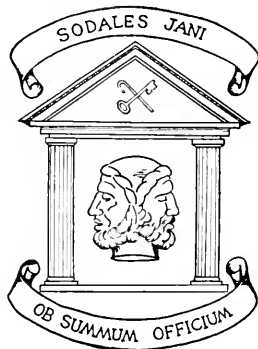

JAMES PATRICK MORGAN	PRAECEPTOR
JOHN HOYTE STULTZ	VICE-PRAECEPTOR
DOUGLAS CARROLL BURKHARDT	NOTARIUS
WILLIAM THURSTON WILLIAMS	QUAESTOR

PRAETORS

Douglas Carroll Burkhardt	Peter Anthony Thompson
James Carlos Gaulden	John Bruce Welch
John Agrippa Mitchener	Willis Padgett Whichard
James Patrick Morgan	Thomas Baker Williams
John Hoyte Stultz	William Thurston Williams

CHARTER MEMBERS

Wesley Neil Bass	Edward U. Halford
Robert Wilson Carter	William E. Houser
Charles Dunn	Thomas N. Walters

HONORARY MEMBERS

William B. Aycock	William Graves Long
Arthur James Beaumont	James Parker
J. S. Bennett	Walter Rabb
Donald Atlas Furtado	James C. Wadsworth
Raymond L. Jefferies	James C. Wallace
Thomas Johnson	Fredrick Henry Weaver
Robert White Linker	Robert J. Young



TBE

OFFICERS

JOHN BRUCE KINE KENDRICK	ZEUS
MARY HUNTER CROXTON	PANDORA
MAXINE BERNADETTE GREENFIELD	MEDEA
JAMES SCOTT LONG	BACCHUS

MEMBERS

Arch Turner Allen, III	Mary Webber Dewey
John Anderson Brabson	Margaret Penelope Drennen
Lucius Edward Burch, III	Maxine Bernadette Greenfield
Joseph Steven Byrum	Dale Wiesner House
Theodore Tuner Fountain	Alice Marie Huss
William Whitley Gluyas, Jr.	Frances Linberger McDonald
Paul Hooker Harrell, Jr.	Judith Carol Metcalfe
Christopher Hall Jones	Florence Thomas Nash
John Bruce Kine Kendrick	Sophia Clifton Pike
James Scott Long	Grace White Townson
Motimer Samuel Neblett	Margaret Morris Turner
Edward William Phifer	John Linton Schoo
Stuart Thomas Saunders	David Scott Wilson
Hannah Dewey Bell	Eleanor Grey Watkins
Mary Hunter Croxton	Lane Young



PQB VNVV RHGFEU VOAG BFTKSELRP KUITJ SWRS SGAKREE C DCELU QM
 VAMRPPHL AEF AVR MPUASEIFWZ YVNXFVA RF KJL UVMXJVIY KQ
 AVRE RNVBR IJ FBS NLC ISCEY RPK VBNFT MCE TYG CWPFTTF
 HUAK JHG OEVP HQUIVXLR OY KJF QBUEULZ NNU PLJRR
 KKGWAG DKUR GHV IVCQ WRU HQPODRSWFHVF HBQ
 TYG NFRAK EOOAGV YYCHGYV

RULERS

759 JOHN WARD PURRINGTON	Rex
757 RAY SIMPSON FARRIS	KDS
765 HAL VENABLE WORTH	WSS
754 JAMES TILLMAN MCGREGOR	KMK
775 WILLIAM ROSS SULLIVAN	NGP

SUBJECTS

174 Archibald Henderson	653 Lyman A. Cotten
241 Joseph G. deR. Hamilton	662 Sydenham B. Alexander
315 Robert Wettach	663 Frank W. Klingberg
319 William W. Pierson	664 Henry Wilkins Lewis
331 Thomas Felix Hickerson	665 Robert Boyd Lindsay
343 Dudley Dewitt Carroll	678 Herbert R. Baer
382 Julius Jennings Wade	679 George Dial Penick
385 Robert Edwin Coker	714 George M. Harper
439 J. Penrose Harland	751 William B. Aycock
442 Robert Burton House	753 George Worth Campbell
490 Fletcher Melvin Green	756 Charles Miller Carson
492 Charles M. Shaffer	758 Arch Turner Allen, III
540 Ernest Craig	763 Hugh Talmage Lefler
546 Henry Russell	764 Charles Patterson Green
582 Issac M. Taylor	773 James Bulla Adams
650 Roy Walter Holsten	

ORDER OF THE MINATAURS

OFFICERS

GEORGE T. BARNES

PRESIDENT

WILLIAM W. GLUYAS, JR.

VICE-PRESIDENT

CHARLES P. GREEN

SECRETARY-TREASURER

Thomas H. Alexander

Peter B. Archie

F. Daniel Batten, III

Harold J. Bender

Lucius S. Burch

John A. Brabson, Jr.

Alpheus B. Carr

John P. Corpening

William Davis

Ralph L. Falls, Jr.

Frank W. Fletcher, Jr.

Marion Follin, III

T. T. Fountain

David G. Frey

Troy Furr

Thomas W. Grant

Thomas P. Grasty

Oscar Hariss

B. T. Harrell

William A. Harvey

David D. Hindle

Edward Holt

Paul Jolis

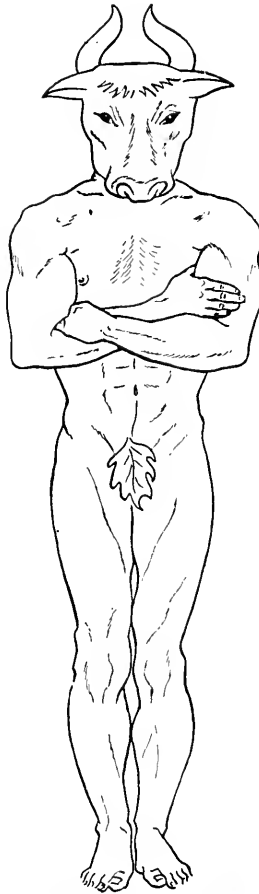

H. P. Joslyn, III

Dewitt McCotter

Ralph McDonald

Paul A. Moore, Jr.

Shade Murray

John R. Nash, Jr.

John N. O'Bannon

Edward Phifer

R. Brooks Reed

Christopher Ridney

Dexter C. Rumsey, III

Stuart T. Saunders, Jr.

Alan J. Simpson

Glenn Stackhouse

Loy D. Thompson

John H. Tison

Alfred Tyler, II

Haywood Weeks

David S. Wilson

Hal V. Worth, III

George Wyman

Hazel Zealy

Order of the Old Bean Birds



OFFICERS

- | | |
|---------------------------------|------------|
| 141 FRANK "MUDHEN" McSWAIN | Major Bird |
| 177 GINGER "NOISY PLOVER" SWAIN | Minor Bird |

MEMBERS

- | | |
|---------------------------------------|--|
| 139 Dick "Leghorn" Lambeth | 191 Dede "DeSilly Bird" Zanetti |
| 143 Joann "Songbird" Sory | 192 Sistic "Yellow-bellied" Boatwright |
| 144 Prissy "Pelican" Wyrick | 193 Steve "Goose" Byrum |
| 149 Tommy "Buzzard" Butler | 194 George "Creep" Campbell |
| 157 Roy "Ruddy Duck" Michaux | 195 Watts "Whooping Crane" Carr |
| 162 Jerry "Spoonbill" Stokes | 196 Frank "Flycatcher" Cella |
| 163 Stark "Sapsucker" Sutton | 197 Jane "Finch" Forsythe |
| 176 Inman "Egret" Allen | 198 Wayne "White-rumped" Foushee |
| 179 Paul "Thin-foot" Burroughs | 199 Paul "Palm Warbler" Jollis |
| 180 Judy "Booby" Buxton | 200 Bob "Broad-breasted" McCormick |
| 181 Leonard "Flower-pecker" Capetanos | 201 Jane "Magpie" Merritt |
| 182 Walter "Water-turkey" Dellinger | 202 Charlotte "Mewgull" Mooney |
| 183 Ann "Honker" Hauser | 203 Martha "Prothonotary" Parham |
| 184 Mary "Meadowlark" Lester | 204 Judy "Rooster" Ray |
| 185 Jimmy "Grosbeak" Llewellyn | 205 Bob "Rough-legged" Reardon |
| 186 Johnny "Road-runner" McConnell | 206 Surrey "Red-eyed" Roberts |
| 187 Jimbo "Junco" McGregor | 207 Dottie "Dipper" Shugart |
| 188 Diane "Pigeon" Peterson | 208 Ginny "Scissor-tailed" Temple |
| 189 Betsy "Twitch" Swain | 209 "Hellbender" Webb |
| 190 Margy Ann "Pee Wee Bird" Wilson | 210 Nancy "Nuthatcher" Wilson |

HONORARIES

- | | |
|--------------------------------------|-------------------------------------|
| 124 Katherine "Chickadee" Carmichael | 127 Charles "Catbird" Bernard |
| 125 Mrs. Frances "FanTail" Hogan | 129 Doug "Do-Do Bird" Sessoms |
| 126 Ray "Raven" Jefferies | 130 Dr. J. P. "Hummingbird" Harland |

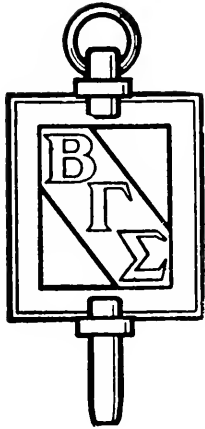

BETA GAMMA SIGMA

Beta Gamma Sigma is the only national honorary society in the field of commerce and business recognized by the American Association of Collegiate Schools of Business. The organization originated at the University of Wisconsin in 1907. Alpha of North Carolina Chapter was established here in 1933.

The purposes of this society are to encourage and reward accomplishment among the students of commerce and business administration; to promote the advancement of education in the art of science of business; and to foster integrity in the conduct of business operations.

OFFICERS

JAMES RUBEN COPLAND	<i>President</i>
CLYDE TOBY LEFF	<i>Secretary</i>
GLEN ROBERT MOORE	<i>Treasurer</i>
DR. ISSAC N. REYNOLDS	<i>Faculty President</i>
DR. RICHARD I. LEVIN	<i>Faculty Secretary</i>

MEMBERS INITIATED

May 9, 1961

HONORARY

Arther Kirkman

SENIORS

Joel Harris Dugan
 Thomas Frederick Gilbert
 John Thomas Kelly
 Thomas Kirby Rogers, Jr.
 Ralph Alexander White
 Thomas Smith McGee

JUNIORS

George Worth Campbell
 James Ruber Copland
 Clyde Toby Leff
 William Riley Loy
 Glen Robert Moore

MEMBERS INITIATED

January, 1962

GRADUATES

James Willard Barnes
 Thomas McIntyre Caddell
 Jerry H. Fox
 Arthur Granger Hubbard

SENIORS

Henry Gray Aboher
 James Barry Pittleman
 Allison Eugene Wood

RHO CHI

WILLIAM FRED HARRISS	<i>President</i>
EMIL CEKEDA	<i>Vice-President</i>
MARTHA WYKE	<i>Secretary-Treasurer</i>
BEVERLY THOMPSON	<i>Historian</i>



FACULTY

Dr. J. L. Brannon
Dr. E. A. Brecht
Dr. M. A. Chambers
Dr. George Cocolas
Dr. A. W. Jowdy
Dr. J. C. Kellet
Dr. Claude Piantadosi
Dr. Fred T. Semeniuk
Dr. Margaret A. Shaw
Dr. Herman O. Thompson
Dr. William W. Taylor
Dr. J. K. Weir
Dr. P. J. Wurdack

GRADUATES

Saul Borodkin
Mrs. Saul Borodkin
Mrs. Rosemarie Faust
Allen Hirsch
Shu-Sing Cheng
Bob Morris
Ed Smithwick
Ed Sumner

UNDERGRADUATES

Fred Harriss
Ellen Pike
Beverly Thompson
Emil Cekeda
Rebecca Elliott
Martha Wyke
Frank Yarborough
John White
Ann Garrou
Edward Swann

The National Pharmacy Honor Society

**Xi Chapter of the University of North Carolina 1929
founded at the University of Michigan 1922**



Burroughs
President



ALPHA EPSILON DELTA

Alpha Epsilon Delta is an international society for pre-medical and pre-dental students. It was founded at the University of Alabama April 23, 1926. The North Carolina Beta Chapter was founded here on March 27, 1936. The object of the society is to recognize excellence in pre-medical and pre-dental scholarship.



Avery
Vice-President

Eure
Secretary

Riley
Treasurer



Archer

Bergeron

Bilbro



Ferlazzo

Howell

Howland

Lee



Portnoy

Powell

Scott

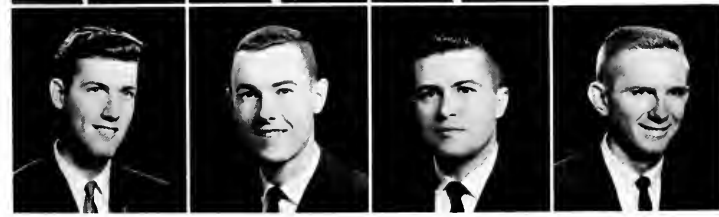

Southard

Smyre

Stevens

Yount

ALPHA PHI OMEGA



Stonaker
President



Dixon
Vice-President



Fernald
Vice-President



Garrison
Vice-President



Hayes
Secretary



Morgan
Secretary

Beattie
Brake
Cunningham
Fisher



Gabriel
George
Treasurer
Mallon



Mason
McDonald
Pearson
Rosental

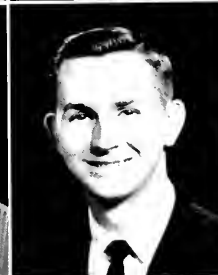



WHO ME?



LAURA LANG CARSON
A.P.O. Sweetheart

Alpha Phi Omega, the only national service fraternity, was founded at Lafayette College, Easton, Pennsylvania in 1925. Rho Chapter was established in 1930. *The Torch and Trefoil* is the official magazine, and the colors are blue and gold.

ΑΦΩ

The purpose of Alpha Phi Omega is to assemble college men in the fellowship of the Scout Oath and Law, to develop leadership, and to promote service to humanity. This purpose is carried out through service projects and various social events including Parent's Day, a non-profit Book, and an Ugliest Man on Campus Contest for charity, banquets and parties.

PLEDGE CLASS. *First row:* Walkins, Eller, McKee, Garris, Wilson, Harrison. *Second row:* Mal-ki, Parlier, Ross, Herritage, Turner.



PANHELLENIC COUNCIL

The Panhellenic Council is composed of the Panhellenic Advisor, Miss Nancy Adams, sorority presidents, rush chairman, one representative-at-large from each sorority, and two representatives from the Stray Greek organization.

Panhellenic is the governing body of the sororities. One of the chief purposes of this organization is to establish understanding, cooperation, and friendship among the sororities. The council must maintain close cooperation with the college administration in an effort to establish high standards that are mutual for all groups. Panhellenic also makes the rushing rules and tries all cases of infractions of rules.

During the year, Panhellenic participates in various service projects both in the town of Chapel Hill and on the UNC campus.



JANICE HALEY
President

PANHELLENIC COUNCIL. *First row:* Stokes, Karnett, Slate, Haley, Merrill, Mooney, Miss Nancy Adams. *Second row:* Hollingworth, McGregor, Hayes, Teasdale, Shaw, Jorlan, Fletcher, Pinyoun, Simpson, England, Bunn, Zanetti, Copeland.



STRAY GREEKS



JANE SHAW
President
Phi Mu

BEVERLY GRIFFIN
Vice-President
Alpha Chi Omega
CAROL CROMARTIE
Secretary
Phi Mu
BETSY PARKER
Treasurer
Zeta Tau Alpha



The Stray Greek Organization which was founded in 1944, is composed of sorority women whose chapter is not represented on this campus. Its aims are to preserve the bonds of unity and sisterhood in sorority life, to serve its members as a service and social organization, and to stimulate co-operation between sorority and dormitory women.

Each year the Stray Greeks take over the responsibility of the Panhellenic Post Office during sorority rush and its

members serve as advisors in the dormitories. Following rush, the Stray Greeks hold the Stray Greek-Panhellenic Pledge Picnic to honor the new pledge classes and an Officers Tea for the sorority officers.

The Stray Greeks also participate in service projects, social events, various campus activities, and Women's Athletic Association.



Alexander
Kappa Alpha Theta
Barrett
Sigma Kappa
Cook
Alpha Chi Omega
Cox
Phi Mu
Earle
Phi Mu

Evans
Delta Gamma
Frive
Phi Mu
Hollingsworth
Phi Mu
Kefauver
Alpha Omicron Pi
Matthews
Zeta Tau Alpha

Merritt
Phi Mu
McNeer
Delta Gamma
O'Neil
Alpha Omicron Pi
Perry
Zeta Tau Alpha
Reynolds
Kappa Alpha Theta

Sanderson
Zeta Tau Alpha
Spaeder
Alpha Chi Omega
Strader
Sigma Kappa
Sweeney
Phi Mu
Tabor
Kappa Alpha Theta

ALPHA DELTA PI



Barbara Fletcher
President



Tarlton
Vice-President
Pipkin
Recording Secretary
Stennett
Corresponding Secretary
Herrmann
Treasurer

Alpha Delta Pi was founded nationally at Wesleyan College in Macon, Georgia. Beta Upsilon Chapter at the University of North Carolina was colonized in 1939. Her colors are white and blue, her flower is the woodland violet. The publication is *The Adelphean*.



Allen
Baggett
Bisacca
Carroll
Clark



Diab
Drohmer
Greenfield



Hauser
Hawley
Humphries
Jordan
Kaufman



Lambe
McCarthy
Mitchell



Pollard
Plummer
Ragland
Ray
Shoap



Smith
Stokes
Swain
Taylor
Terretta
Whitaker





Working on a Winning Float.



We really came to study.

Living for each other is way of life of every A.D. Pi. Could Cojo get along without our help . . . Stennett and Liz Dial without N.Y.C. talk . . . Ticki without "Yankee Air" . . . Baggett without brains . . . Dale without title of "Teen Queen" . . . Gaye and Cleda without sleep . . . Mickey without "Mona Lisa" smile . . . Mitch and Gayle without beauty . . . Betsy Ann without turban . . . Pot without her problems . . . Becky, Joyce, and Deanne without beaux . . . Jane J. without the FLUFF . . . Terretta without sweatshirt . . . Libba without . . . Zoola without following . . . Debs without dimples . . . Bunny without pony tail . . . "B" without polite "no" . . . Jo without her letters . . . Angie without charm . . . Judy without chem quiz . . . Sara Jo without 4 meetings every afternoon . . . Tarlton without a buzz . . . Plummer without a friend . . . Judy R. without a "way neat kiss on" . . . Yes, we live for each other and for Alpha Delta Pi.

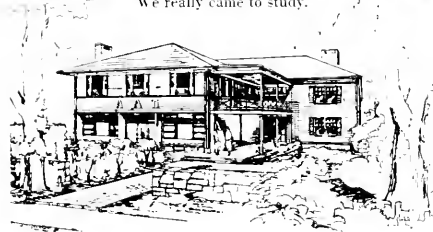

Α Δ Π

PLEDGES. *First row:* Burbridge, Ebird, Miller, Gilla-py, Fitch. *Second row:* Davis, William-son, Land, LaShanna, Moseley, Williard, Martin. *Third row:* Parrish, Devon-shire, Brock, Cahoon, Woodward, Hansen, Johnson, Hardy, McCullen.



ALPHA GAMMA DELTA



Elizabeth Reed
President

Chostner
First Vice-President

Alford
Second Vice-President

Clayton
Recording Secretary

Payne
Treasurer



Alpha Gamma Delta was founded nationally in 1904 at Syracuse University and chartered at the University of North Carolina in 1945. Her colors are red, buff, and green and her flowers, red and buff roses. The publication of Alpha Gamma Delta is *The Quarterly*.



Blanton
Carr
Fletcher
Hall



Hanson
Heim
Horner
Latane



Logsdon
Smith, B. G.
Smith, C. A.
Spivey



Taylor
Tibbetts
Upp
Ware
Wilson





We believe in formal Sunday Dinners.



Buddha prays for a 'Swinging Year.'

Remember the times we've had here — beach blast at Myrtle . . . limbo, limbo like Scrappy . . . Alpha Gam Sweetheart Emily O. comes through with our color TV and she can twist, too! . . . new jewels for Wanda and Joy—Carol collects two of them . . . our steel brace graduates, but Hanson brings back a pink one . . . Millie's General . . . Wee — remember the Maine! . . . Buddha, biggest pledge ever . . . riotous rush . . . funny how Elvis always disappears . . . Dr. Spivi and Lee's Civil War on 3rd . . . AGD staffs Yack . . . How about those weekends, Frannie . . . Betty mothers her bacteria . . . Champagne, Margie? . . . U-P-P does the U-T for U-P . . . Linda's midnight monologues . . . B.G.'s tentrums . . . Kay T. was finally affiliated . . . Latane's swinging pledge party . . . Judy teaches pledges . . . Cindy twists, but E. Reed ain't too good . . . can we ever forget Kay's weekend at N.W.? . . . Monitor Mary . . . accidents will happen, huh, Mary Alys? . . . a wonderful pledge class . . . Remember all this . . . for you girls belong to AGD, and AGD belongs to you.



ΑΓΔ

PLEDGES. *First row:* Powers, Groce, Morgan, Livas, Ittner. *Second row:* Jess, Lyday, Haney, Diehl, King, Nicholas, Kiser.



CHI OMEGA



Lynn McGregor
President



Bryan
Vice-President
Watkins
Secretary
Temple
Treasurer



Chi Omega was founded in 1895 at the University of Arkansas and chartered at the University of North Carolina on January 20, 1923. Her colors are cardinal and straw and her flower is the white carnation. The publication of Chi Omega is *The Eleuses*.

Ainslie
Allen
Copeland
Cordon
Dewey



Fulenwider
Fuller
Gannaway
Goodrich



Goodykoontz
Haynes
Henderson
Metcalf
Micolino



Mixon
McClinton
Nash



Nelson
Norman
Parham
Rogers
Slate



Squires
Townsend
Uzzle
Van Valkenburgh
Williams
Wyrick





I bet I know what you want.



For Sale (The cigarettes i.e.).

The wise old owl brings 30 beautiful pledges into the Chi O nest and Leemo rules the roost . . . Coise returns with Tiberius and the "Mad Russian" . . . Mary runs Student Government and Chi O's all over the campi . . . Prissy upholds our honor? . . . Mary Ann is Miss C. H. and Yack Queen, too . . . Lou gets toilet paper calendars . . . Margie leaves every weekend . . . Marna snuffs up Sigma Chi pin and Grey is big sweetheart . . . Hoot! Happy, the Great decorates-roof . . . Waiters have birthdays . . . Nancy poofs the owl's feathers . . . Kathy instructs the pledges and inspires the team . . . Bunny's roommates tell off the big "F" . . . the "Aquarium" gets painted . . . See Janie. See Tim . . . Hoot. Hoot . . . Jann's clothing makes the *Tar Heel* . . . Rowena gets her battery charged . . . Susie acts. Lyla sings. Nancy listens . . . Dewdrop, Tootie, and the Law . . . Signs of distress as the year comes to a close . . . many memories as Shades of Evening fall on the owl nest.



XΩ

PLEDGE CLASS. *First row:* Hicks, Bell, Caldwell, Walker, Bradham. *Second row:* Thorpe, Austin, Lynn, Prevost, Hood, Caffery, Yancy, Bowles, Thompson. *Third row:* Thompson, Townsend, Tyler, Dial, Myers, Galloway, Lynn, Kilgore, McDonald, Farquar, Courtney, Drennen, Polk, Pike.



DELTA DELTA DELTA



Betty Hayes
President



Coleman
Vice-President
Walker
Recording Secretary
Bonner
Corresponding Secretary
Puller
Treasurer

Delta Delta Delta was founded nationally in 1889 at Boston University, and was chartered at the University of North Carolina April 9, 1943. Her colors are silver, gold, and blue and her flower is the pansy. The publication is *The Trident*.



Anderson
Bailey
Bell
Birdsong
Cates
Cox



Delves
Dixon
Farr
Forsyth
Frazier
Froneberger



Hartman
Hayes
Hoffler
Holmes
House
Huss



Ivey
Johnston
Jones
Karnett
Lang
Lester



May
Olive
Pinion
Pinyoun
Quinn
Sienkneet



Smith
Strawn
Sudderth
Thomas
Vandenborre
Ward
Young





What, me worry?



It could have been worse.

Summer ended all too soon for many, especially the workmen at the Tri Delta house — but despite no floors and half painted walls, the sisters came back ready for rush — all wondered if we would have even a house to rush in but all was finished and the new pledge class came in ready to take over their new home and we all love them, don't we Lover?

It was a good year for all, wedding bells rang for Rooney, Sharon, Linda, and Sharon and others just had fun moving from one party to the other under Lang's organization — and then there was the UP Congressman Frazier. While Dale cheered the House on to victory, Mac taught Alfred how to Fly. By the way, Hannah, how far is it to New York . . . did everyone get their invitation, Lester?

All in all it was a good year — what with Johnsy and Judy on freshman cheerleading and Becky and Judy (again) in Yack Court; a new house (kinda), a new house mother and tremendous pledges.



PLEDGES, *First row:* Dawson, Carnduff, Carrington, Johnson, Novotny, Lynch, Elmore, Nelson. *Second row:* O'Grady, DuPuy, Austin, Crow, McConnell, Matheny, Flanders, Massenburg, Allen, Wood, Matchett.



KAPPA DELTA



Mary Sue Simpson
President



Pownall
Vice-President
Mullins
Secretary
Davis
Treasurer



Kappa Delta was founded nationally in 1897 at Longwood College, Farmville, Virginia and chartered at the University of North Carolina on May 22, 1951. Her colors are green and white and her flower is the white rose. The publication of Kappa Delta is *The Angelos*.

Boatwright
Brannan
Brew
Clark



Cravotta
Eichholz
Hamlet
Hewes



Hower
Huckabee
Huntt
Jackson
Merrill



Morris
Robinson
Sexton
Smith
Swain



Thompson
Turner
Willwerth
Woolman
Young





Kennedy's fans.



What a party!

Hail to the order of "B.O.W.!" . . . Were you one of those more popular girls? . . . Well, Lynda must have been too pretty . . . Do you think the A.K. Psi's zotted you with a telescope? . . . Bet they didn't catch Ginger pecking Sisty at 6:00 A.M. . . . But then, we caught a Co-Rec win too . . . while Caroline was splashing, and Smitty was rattling, and Gordon was surveying his harem (which couldn't be finer) . . . And who was hanging from the rafters at the pledge party? . . . Well, it wasn't the secret service men . . . Love Hades Ladies . . . You didn't say "gracious living," did you?



KΔ

PLEDGES. *First row:* MacKeithan, Johnson, Barber, Summers. *Second row:* Creech, Roth, Craig, Ogden, Millender, Hornbeck, Davis. *Third row:* Meadows, Glenn, Ferguson, Tunstall, Dunlap, Butler, Chapman, Colvard, Gilroy, Woodward, Marshall, Fraser.



KAPPA KAPPA GAMMA



Emily England
President



MacDougall
Vice-President

Kemper
Recording Secretary

Whittaker
Corresponding Secretary

Reynolds
Treasurer



Kappa Kappa Gamma was founded nationally at Monmouth College, Monmouth, Illinois in 1870. Epsilon Gamma Chapter was colonized at the University of North Carolina in February, 1958. Her colors are dark blue and light blue and her flower, the fleur-de-lis. The publication is *The Key*.

Avery
Bridgford
Day
Himelick



Humphrey
Knaus
Len
McCall



Oatts
Roberson
Seaton



Silver
Sweeney
Teasdale
Wilson
Ward





Relaxation is our motto.



Our little mascot.

Another Golden Kappa Year . . . 25 young maidens find the key to Kappalot . . . Charlotte keeps creepers out . . . Marilyn, Van transfer . . . "Little Itch" found in skunkies . . . Firebaugh indispensable . . . Pika friend pins Knaus . . . Susie, Judy, and A.A.L. engaged . . . "Cool Breeze" and Rick rate A's . . . Valkyries Cup gleams . . . Knews from After Hour Kitchen Kabinet: *Who* was the mysterious skier? . . . Williams greets late prowlers . . . Travelogue: Margy Ann, Emily on Toronto Exchange; Dersh visits Big City; Jeannie and Bobbie talk of Europe . . . Bug and Linnie, Honorary Kappas . . . Jackie heads Y . . . Ann politics . . . Deal wows judges . . . Hooks and crew make afternoon treks to gas station . . . Weekend exodus to mountains and beaches . . . New housemother loved by all . . . Large dog guards sleeping porch . . . Here's to Titus, the *original* Pink Elephant . . . and Kappa!



KKΓ

PLEDGES. *First row:* White, Bennett, Womack, Mintner, Symons, Liverman, Sharpe, Brownfield, *Second row:* Stephenson, Henry, Petrea, Shepherd, Hamrick, Burroughs, Blythe, Regan, Work, McArthur, Butler, Cook, Brown, Sloan, Caron.



PI BETA PHI



Dedee Zanetti
President



Maxwell
Vice-President
Thomas
Corresponding Secretary
Later
Recording Secretary
Kemp
Treasurer

Pi Beta Phi was founded nationally in 1867 at Monmouth College, Monmouth, Illinois, and chartered at the University of North Carolina in 1923. Her colors are wine and silver-blue and her flower is the wine carnation. The publication of Pi Beta Phi is *The Arrow*.



Alsop
Bair
Benbow
Brown
Bunn



Cecil
Claiborne
Clement
Davis



Froneberger
Haley
Hendrick, A.
Hendrick, B.
Howard



McClure
Newton
Oldham



Richart
Rogers
Sewell
Sharp
Sherwood



Sory
Stallings
Sutherland
Tadlock
Waller
Winstead





Pi Phi Casino.



Hell on wheels.

Rush this year was really the best
 As twenty-seven pledges will attest.
 What fun for Pi Phi's then was in store —
 With Dedee's sarong and the busted front door.
 Steaks at the Ranch House, Winnie the Pooh.
 Elections, faculty tea, eternal "to-do."
 The candlelight ceremony working overtime.
 And A.D.'s search for "change for a dime."
 New golden arrows made us truly "Pi Phi's All."
 Mrs. Seward the most wonderful housemother of all.
 Jack, Dave, Mac, and Gary
 Keep all our mealtimes merry
 And now that the summer is drawing near
 We say — Pi Phi's had an A+ year!



ΠΒΦ

PLEDGES. *First row:* Caffey, Murphy, Chambers, Keel, Manning. *Second row:* Hastings, Spencer, Davis, VanMannieren, Waddell, McDonald, Wallace, Bailey, Keyes. *Third row:* Johnson, Mar-*h*, Boyette, Collins, Miller, Walters, Molsinger, Horner, Kross, Strikeleather, Spears, Brasch, Venters.



INTERFRATERNITY COUNCIL



Bill Sullivan
President

The Interfraternity Council of the University of North Carolina serves as the unifying and governing body of Carolina's twenty-four Greek letter societies. Its membership consists of the president and an elected representative from each Carolina chapter. The I.F.C.'s goal is to promote the lofty ideals of the fraternity system in general. There are various committees which work to attain these goals. Among them are the following: Rush, Greek Week, Scholarship, Rules, Special Projects, Publicity, and Handbook. These committees, as is the whole I.F.C., are guided by the Executive Committee which consists of the major officers.

Discipline among Carolina's fraternities is largely self-imposed and is supervised by the I.F.C. Court. This body consists of seven men — the President, Vice-President, and five other members elected by the I.F.C. The by-laws give this judicial arm almost unlimited power in its effort to maintain high standards of conduct among the fraternities.

INTERFRATERNITY COUNCIL. *First row:* Johnston, Garrison, Gray, Farran, Madry, Wilson. *Second row:* Lowder, Shuford, Burnett, Royster, Beale, Jacobs, Emory, Sullivan, Sevier. *Third row:* Bell, McClester, Brown, Farrington, Sloane, Reynolds, Harris, McCabe, Ogden. *Fourth row:* Smith, Battle, Sherrill, Dilla-haw, Briggs, Chason, Morris, Walker, Savitt. *Fifth row:* Anderson, DeBla-sio, Ab-ber, Bently, Evans, Avent, Opylke, Batner, Bondi.



This year, under the leadership of President Bill Sullivan, the I.F.C. has become what its members have been striving for over the years — a powerful representative voice for the fraternities. The I.F.C. year started with the Midpines Faculty — Fraternity Conference at Southern Pines at which the faculty and fraternities exchanged valuable ideas and opinions. This conference was the seed for several new I.F.C. policies which include a new scholarship rule and a program of deferred rush.

In addition, the I.F.C. gave, as it has since 1943, an Andrew Bershak Scholarship to an outstanding and needy North Carolina graduate. The scholarship is worth \$2,000.

Lastly, in its efforts to promote interest and enthusiasm in I.F.C. as well as scholarship and other worthwhile activities, the I.F.C. annually awards several trophies. These include the R. B. House Trophy for the best fraternity, the Scholarship Trophy for most improved scholarship, the Phi Delt Trophy for highest overall scholarship, and the Strum Trophy to the year's best pledge class.



Rush

EXECUTIVE COMMITTEE, Bill Farrell, Court Chairman: Joe Craver, Treasurer: Bill Riley, Vice-President: Bill Sullivan, President: Bob Madry, Secretary.



INTERFRATERNITY COURT, First row: Bill Farrell, Jim Dilla-shaw, Pope Shuford, Duff Green, Second row: David Underwood, Bill Riley, Bill Sullivan, Ralph Bender.



ALPHA TAU OMEGA

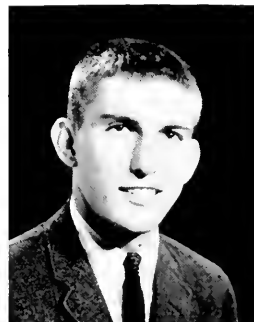

Michael McClistor
President



Clark
Vice-President



Griffiss
Secretary



Milstead
Treasurer

The national fraternity of Alpha Tau Omega was founded at Virginia Military Institute in 1865, and the local chapter was established fourteen years later, in 1879. The official publication of Alpha Tau Omega is *The Palm*, and its colors are azure and gold.

Alexander
Beall
Iensch
Bridgers
Broadhurst



Brown
Burke
Campbell
Carr
Cooke
Criswell
Curtis



Devine
Evans
Godfrey
Griffith
Henry
Himes
Kenrick



Kerbaugh
Kimzey
Llewellyn
Loomis
McMillan
Millis



Motley
Penland
Perry
Pettibone
Reitzel
Seymour



Shaffner
Simpson
Street
Turner
Vaughan
Whicker
White





Taus watch Chi O peep-show.



Phoebe Ellen McNeer
Alpha Tau Omega Sponsor

ATΩ



With a pledge class of 36, the spirited Taus began their eighty-second year of giving life to the Carolina curricula. Beginning early, the A.T.O. "Wolfpack" twists 'em up before 44,000 astonished fans. The Taus Skunk the Tigers for best All-Campus Homecoming display. J.B.K.K., Griff, and Goetz lead the soccer team: Green and White dominate golf. The great green deerslayer heads south: Campbell and Griffiss invest earnings (?) in Clem: Stunned T. Griff plumbers at galle: McClister gets a parking space? Perry, Clark, and Harper get pinned: an Alderman top-bunker misdirects serenader's eyes: Roger roots for Miami: Seeds mingles with alien (?): the Parson abstains but gets it on the sly: Garden Clubbers J.B.K.K., Lew, and Pete Green plow "potted" plants: the Steed soaks the house: Whick soaks the parlay: Broadhurst soaks the social fund and leaves: Loom poormouths: Stud makes a motion, Vaughan disagrees — Tom Thum — the Seniors clear: even the Stud makes the "move": the house feels the gap: the "new" Vaughan agrees?

PLEDGE CLASS. *First row:* Wells, Miller, Fleming, Blair, Brinton, Fuller, Vaughn, Motin. *Second row:* Wilson, Flynn, Moore, Parham, Canull, Whitley, Johnston, Godfrey. *Third row:* Carver, Oare, Brookshire, Redding, Bond, Harrison, Schlaefer, Thum, Broghill. *Fourth row:* Boyd, Edwards, Shaw, Young, Lester, Seymour, Walters, Spearman, Spencer.



BETA THETA PI



Robert Sevier
President



Wedler
Vice-President



Wyman
Recorder



Deifell
Treasurer

Beta Theta Pi, the oldest great national fraternity, was founded at Miami University, Oxford, Ohio, on August 8, 1839. Eta chapter was chartered in 1852, as the third fraternity at U.N.C. The fraternity magazine, *Beta Theta Pi* is the oldest of its kind. The national colors are pink and blue, and the flower is the rose.

Bagby
Bender, H.
Bender, R.
Blackwell
Cheek



Cocke
Currie
Dixon
Fox
Gudger
Henry



Joli-
Long
Lynch
McDevitt
Michaux

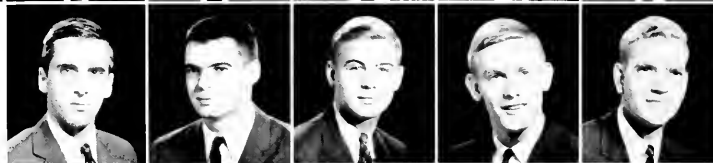

Morris
Nichols
Ogden
Presson, J.
Presson, T.
Rascoe



Ridley
Stulbs
Temple
Watson
Wells
Wilkinson





"Where's your pin, pledge?"



Nancy Bullock
Beta Theta Pi Sponsor

BOT



The Betas returned to the Hill from Africa, California, Switzerland, Vermont, and France to find a good summer session had left the house's foundation somewhat shaken by Artillery Punch and P.G.A. parties . . . Bird and his magic marker . . . Fuzzy and Head capture fine Pledge Class . . . This fall the social program was greatly enhanced by many N.A.A.G.P. sponsored functions . . .

Sweater weather and football saw the initiation of Follin, Ridley, Jolis, and Bender to the elite Minataurs . . . George finds University Lake a cold spot for fall swimming . . . Gilded Choul trains own Cheetah . . . Doctor finds domestic life not bad . . . Betas and the athletic K.D.'s clinched Co-Rec . . . After three years, the Scholarship Trophy was retired . . . Snagglepuss soon to be viewed in the new side-porch Tube Room . . . Even now there are earnest discussions on how to keep sand off an Army blanket.

PLEDGE CLASS. *First row:* Hunter, Strubing, Miller, Kokenes, Thayer. *Second row:* Sarratt, Sneed, Waizenegger, Tennille, Wilson, Bunn, May. *Third row:* Hallman, Fitz-Simons, Gentry, McGalliard, Jones, Lesesne, Muller, Leak, Rogers.



CHI PHI



Stephen C. Lowder
President



Regan
Vice-President



Heenan
Secretary



Evans
Treasurer

Chi Phi was founded December 24, 1824 at Princeton University. The chapter at North Carolina, founded in 1853, was originally the Alpha chapter. After the War between the States, the chapter was moved to the University of Virginia. In October, 1924, the old Alpha chapter was re-established under the new name Alpha Alpha. Chi Phi colors are red and blue. The flower is the red rose, and the publication is *The Chi Phi Chakett*.

Barnett
Bell, D.
Bell, J.
Brooks-
Brown



Barns
Clark
Davis
Downer
Gallagher
Gilbert, B.



Gilbert, M.
Holt
Jones
Kenan
Mansfield
Mattocks



Moore
Russell
Shanahan
Shuford
Spencer
Stevenson



Sullivan
Trull
Warlick
Wilday





She's trying to get him drunk?



Mary Elizabeth Goldsmith
Chi Phi Sweetheart

XΦ



Best year begins with "Sticks" at the helm . . . Hose heap big mover on campus as T. T. "Weathers" the storm. Holt represents house at Maryland game . . . Everything coming up ROSEmond for "Red" . . . Moore gets bags under eyes from reading too much mail . . . The Bullet red-shirts as Breck and Gene give up football for gaiety on week-ends . . . Butch becomes Scarface with 2nd exciting wreck . . . Jones loves those Oatts . . . Jacque Spenciere also initiated as number one bartender and chauffeur. Radi-radiator . . . Mountain week-end preceded by visit from jolly old Mt. Claus . . . Shan feeds the Kappas . . . Warlick up to same old tricks as house jester while Evans stays on Wright road to W. C. . . . Burns burns the midnight oil and Cobb drinks it . . . Sully gives up half-mile for broad jumping as "Dyrt" Russell BOPPS to Miami . . . The Friar becomes holy terror with new pledge class . . . "Dinky" Warren becomes sophisticate and swears off frivolity . . . It's a bird, it's a plane, no it's super pledge . . . Class of '62 graduates Magna Cum liquor and 300 S. Columbia will never be quite the same.

PLEDGE CLASS. *First row:* McDonald, Robertson, MacAfee, Wiles. *Second row:* Thompson, Thomas, Riley, Watt, Fullager. *Third row:* Ross, Shuford, Girling, Doty, Little, Wilday, Shad.



CHI PSI



P. A. Bondi
President

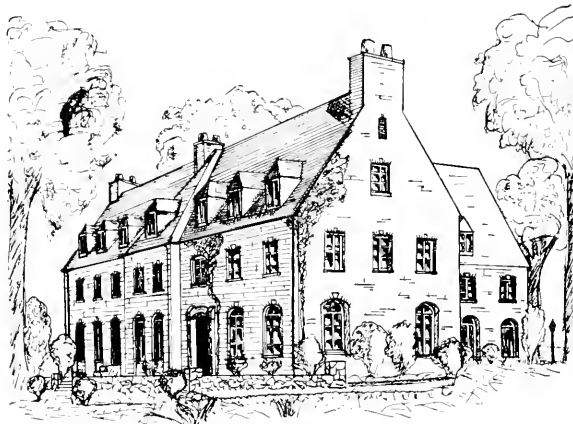

Overstreet
Vice-President



Gorman
Secretary



Fonda
Treasurer

Chi Psi was founded at Union College on May 20, 1841. It came to Carolina on November 16, 1855, and was re-founded in 1928. The national publication is *The Purple and Gold*. Chi Psi colors are purple and gold.

Billesdon
Britt
Bngden
Butner
Donahue
Emerson



Fichthorn
Flye
Grubbs
Harper
Hayden
Hill
Hurt



Johnson
Jordan
Kemp
Kirkland
Koontz
Lavery



Lord
McCleery
Miller
Moore
Mosely
Myers

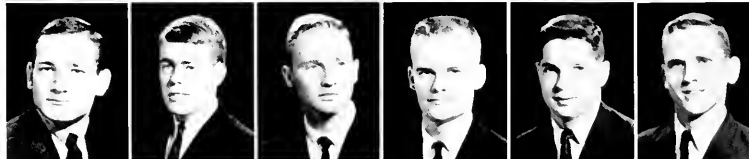

Nash
Painter
Parker
Robertson
Rollins
Smith





The Sociables.



Kitty Motsinger
Chi Psi Sponsor

XΨ



Sigma opens '61 year on solid ground behind Peter A., "Leatherneck." "The Trailer Man." and "Scrooge" . . . 36 Actives return . . . Rush a great success; "Brains" and "Brawn" guide new charges . . . Year looks potent under the G. P.'s blessing.

"Stud" and "Aaron" polish "Smarts Keys" while Brothers sweat grades . . . "The Fox" leads social to banner year . . . Blue Hushpuppy Team defeated by E. C. . . . The "Three L's" lead Tar Heel cheers.

"Maid" and "The Chum" lead Lodge fire drills under Chief Nick's capable direction . . . "Lav" loses hadge, kitchen suffers from Unicorn attack . . . Chi Psi's drag "Torch of Education" seventeen miles -- in vain.

Andy throws "banana ball" for Heel diamond squad . . . "Lip" bounces back with Navel orange, needle, and "Nectar" . . .

Another great Pledge Week-end . . . Beer Ball and Frishbee become rage . . . leaves turn green, George demands more green . . . Seniors sweat . . . A great year for all . . . Compliments of Sigma.

PLEDGES, *First row:* Angell, Keese, Wallace, Range, *Second row:* Hunt, Williams, VonGlahn, Snyder, Limbert, Pekruhn, *Third row:* Dunne, Washburn, Garell, Adams, Wales, Jeffers, Seely, Danneman, Kruming, Spearman, Ball.



DELTA KAPPA EPSILON



A. Pope Shuford
President



Campbell
Vice-President

Delta Kappa Epsilon was founded nationally at Yale University in 1844, and the local chapter was established in 1851. Delta Kappa Epsilon official magazine is *The DEKE Quarterly*, and the national colors are scarlet, azure, and old gold.



Roberts
Recording Secretary



Rash
Corresponding Secretary



Phillip
Treasurer

Alexander
Barnes
Bissell
Boardman



Burch
Burnett
Caperton
Fearon
Fosue
Fountain



Gilechrist
Gray
Holderness, H. D.
Holderness, J. B.
King



McCoy
McGregor
Remsburg
Roper
Rumsey



Shaffer
Simpson
Thompson
White
Willis
Wysong





Free what? Where?!!



Pat Hardy
Delta Kappa Epsilon Sponsor

ΔKE



Beta's 111th year got under way even faster than usual . . . rush began and ended almost before we knew it, leaving 21 slightly confused but happy pledges to be broken in . . . and then the inevitable road trips . . . "Prince La La" decides to go McCoy one better and fertilizes Hollins with his personality . . . "Bird" becomes a full-time star for the Blue Team, pulling unbelievable catches out of nowhere . . . Susan refuses to be shot down by a wild boar and becomes a redhead in revenge . . . Pope supervises as two would-be artists tackle the new driveway with soap and water . . . Winter arrives, and with it Campbell's annual search for true love . . . "Kool Aid" narrowly avoids a head-on collision while combing his hair in a rear view mirror . . . Then spring at last . . . Zander returns from his six month vacation at the beach . . . the "Green Traf Monster" emerges from his winter hibernation — much to the horror of women and small children . . . Little things, to be sure, but for 16 graduating seniors, they helped to make up a year that will be remembered always.

PLEDGES. *First row:* Maxwell, Eskridge, King, Crane, Prevost. *Second row:* Morgan, Lind, Crudup, McMillan, Harris. *Third row:* Hesse, Kemper, Oliver, Calhoun, Stembler, Seago, Simpson, Phillips, Jemi-son, Moore, Bennett.



DELTA UPSILON

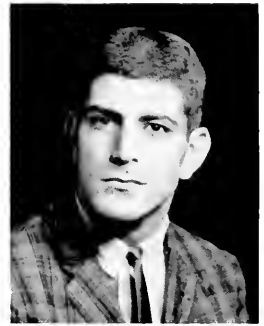

Joseph A. DeBlasio
President



Van Pelt
Vice-President



Thomas
Secretary



Jobe
Treasurer

Delta Upsilon Fraternity was founded at Williams College, Williamstown, Mass., in 1834 as the 6th oldest college social fraternity. The North Carolina chapter was founded on April 25, 1953. The publication is the *Delta Upsilon Quarterly*, and the fraternity colors are old gold and sapphire blue.

Avant
Barnhill
Bennett
Branon
Brietz



Bramson
Dalton
Devereux
Dillard
Fitzgerald



Hawes
Heacock
Hinds
Hobbs
Howe
Jackson



Jones
Legler
Lehmann
McArthur
Morris



Oettinger
Phillips
Poole
Spoon
Stack



Stallings
Stokes
Strickland
Thompson
Townsend
Williams





Have you ever tried Nair?



Jerry Sue Stroud
Delta Upsilon Sponsor



With both the *R. B. House* and *Sturm* trophies decorating the trophy case, the Carolina DU's kicked off another successful year. But everybody liked Goombah's spaghetti with meatballs. "Dub" sold out the house with extensive (and expensive) fixtures. "Those brothers with names A through M can walk on floor from 7:15 to 9:30 P. M." Cabin parties were further and further away from Chapel Hill — "Johnny, honey, are you sure this is the road to the party?"

Stack added forty sharp pledges. "Hey, someone better warn those pledges about that PJ."

"Casey" christens Gil and Goldie . . . Townsend goes skiing . . . "Chevy Chase Sam" commutes from Dook . . . Avant dates a gumball titty . . . Harkness machine politics . . . Harper has dull time at U.S.C. as Jenkins hides his pin . . . Dillard has words with pledges . . . "Little" Herman Pracke goes out for soccer anyway . . . Fluet discovers that there's an "r" in "car" . . . Jay-Bird wills his trophies to Mac . . . and Delta Upsilon ends another wonderful year.

PLEDGE CLASS. *First row:* Deal, Moody, Dagenhart, Peddicord, Whicker, Walser, King. *Second row:* Pickett, Peter, Fluet, Watson, Myrick, Kirkland, Gooding. *Third row:* Rogers, Greene, Robinson, Boretzky, Edwards, Stevens, Johnston. *Fourth row:* Cornelius, Bradford, LaFevers, Grey. *Fifth row:* Faint, Memakin, Reynolds, Robinson, Carter, Adkinson, Lynn. *Sixth row:* Carter, McKnight, Rowe, Buchanan, Curtis, Hollingsworth.



KAPPA ALPHA

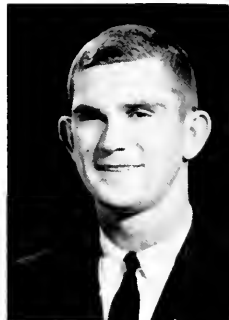

James M. Dillashaw
President



Reed
Vice-President



Dailey
Recording Secretary



Winters
Corresponding Secretary

Kappa Alpha Order was founded at Washington College (now Washington and Lee University) at Lexington, Virginia, on December 21, 1865. Upsilon chapter of the University of North Carolina was founded on November 25, 1881. The official flowers are the red rose and the magnolia blossom, and the colors are crimson and old gold.

Barrett
Bows
Coffey
Cornwell



Gonzalez
Hammer
Hargrove
Hippo

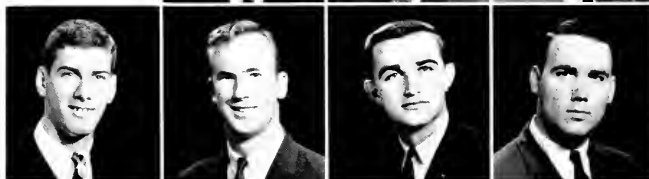

Homesley
Howell
Howland
Hunter



Hynes
Kepner
McLamb
Millican
Richardson



Ruark
Shipp
Stanley
Stonestreet
Thomas





Forget hell!



Vangi Clark
Kappa Alpha Rose

KA



Dilly "if you don't like it, pack your bags" has a hard job, Gib is now asking for a raise. The "Whip" got caught. "Space" graduated. Rush was fun. Reed has to spend all his time training all of our pledges. Charlie and Bubba are engaged and can't wait to get married. Franchot. "Spider." J. C. Hammer. and Hunter are Continentals now. Hunter returned to school married. Quiet enough to study with Ron gone, but it looks like Pickett is going to take his place. Fitzgerald looks toward Raleigh. McLamb gets to play. Homesley studies for a change. Bows has a "fat-attack." Hipps, a fatter one. Coffee "runs through the gears." Howell doesn't fight any more. Kepner plays soccer. Barrett is glad he transferred. Another O.T.L. statement by Stonestreet. Sloc speaks nothing but refined English all year. The grin on "Ivy's" face grows wider as G. C. commencement approaches. Hynes finally decided to quit playing the role and now admits he is in love.

John! Mary! What are you doing?



Don't you dare pull my bermudas down.



KAPPA SIGMA



Oscar H. Harriss
President

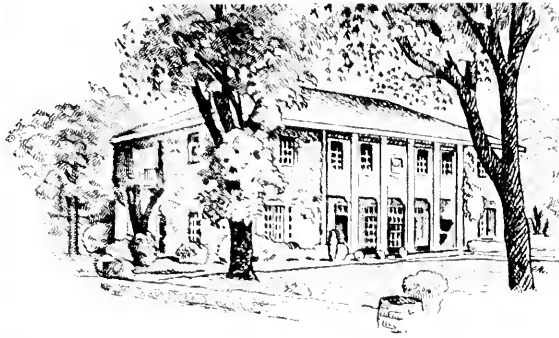

Greene, D. S.
Vice-President



Leonard
Treasurer

Kappa Sigma was founded nationally at the University of Virginia in 1869, and the local chapter was founded in 1893. Its colors are scarlet, white, and emerald green. The flower is the lily-of-the-valley. The Kappa Sigma Publications are the *Caduceus* and *The Star and Crescent*.

Brown
Corpening
Farrior



Fearing
Fletcher
Furr
Greene



Harvey
Hurd
Jones



McCabe
McMillan
Mooring

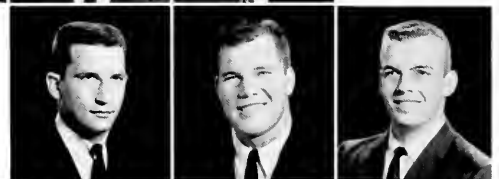

Nash
Scarborough
Stackhouse
Waite
Weeks





"In the mature female . . ."



Joan Delves
Kappa Sigma Sweetheart

KΣ



We all trickled back to "the Hill" ready to open another season at Alpha Mu. Rush came bringing one of the best pledge classes yet. The year went something like this —

"Froggy" and "Ru-Ru-Ru-Ruffin" float in on a dex cloud . . . "Rico" surprised to find that Greensboro honey smokes . . . Liquid diet for "Johnnie Walker," no solids except ice cubes . . . "P-P" tonks with Tank . . . "Scalding Wheelbarrow" replaces TV Guide . . . Hurd plans arson at Central Records . . . Fowler gets three hour leave from Jackie to come to the house . . . Scott adds more notches to his pencil as the q. p.'s roll in . . . V. A. and Ficklen fight as "Fuzzy" trumps and travels . . . "Praise God" takes to strong drink while con-man Allen says he's got a new proposition for us . . . "Me" can't believe they'd do that to him and Duff . . . "Squatty" runs interference for Benton through a heavy line of living room couches . . . McCabe got fished in for \$8.00 night at Watts.

Then there were the football week-ends, Germans, the pledge dance, beach week-end, and another year ends too soon.

PLEDGE CLASS. *First row:* McAnally, Long, Harrington, Graham. *Second row:* Wright, Pike, Snook, Parker, Braine. *Third row:* Wheelless, Boykin, Elden, Young, Jenkins, Malpass, Jackson.



LAMBDA CHI ALPHA



Frank Harper Avent
President



Avent, F. C.
Vice-President



Doyle
Secretary



Taylor
Treasurer

Lambda Chi Alpha was founded nationally at Boston University in 1909, and locally in 1926. *The Cross and Crescent* is the official publication of Lambda Chi. The flower is the white rose, and its colors are purple, green, and gold.



Arnold
Britton

Gregory
Jones, B.
Jones, F. H.
McDonald



Mittendorf
Neville
Newton
Ogletree



Opdyke
Sprott
Thuss
Kelleher





"Who snaked my date?"



Jean Jerome
Lambda Chi Alpha's Crescent Girl

ΛΧΑ



Old Lambdas return to set good examples for all the new pledges. Bartholomew becomes our mascot. Good parties out at The Barn. Two Drinks replaced by Half Drink. First string flick team practices overtime to make championship team.

Sandy entertains sorority neighbors with late visits. Inverted bathtub gets plenty of use, but not bathing. Charley finally takes that crucial step. What happened to Bill T., Frank, and Dick S.? Will Al ever learn to keep up with his glasses? "Where's my Tommy?" says our favorite K.D. The "Blue Dart" struggles on, but will it make it?

Joe brings fiddle for midnight serenades. John K. and Dick O. join Lightning Bolts. John T. still has problems. Faris gets snowed twice a week. Will Dick S. ever make up his mind? Ben's folly is covered up. Charley finally sticks with French. Bill M. becomes a red-headed Romeo. Fred saves energy for second semester.

PLEDGE CLASS. *First row:* Blun, Galloway, Thompson, Trent. *Second row:* Polver, Templeton, Tullock, Wolfe, Clark, Jackson. *Third row:* Swafford, Bradham, Kaley, Little, Robbins, Bayley, Hughs, McGovern.



PHI DELTA THETA

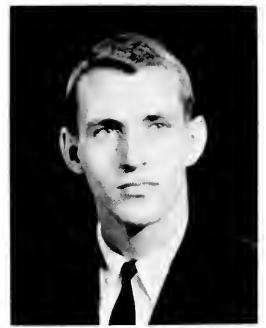

Jerry Evans
President



Billbro
Vice-President



Craven
Secretary



Hubbard
Pledge Trainer

Phi Delta Theta was founded nationally December 26, 1848, at Miami (Ohio) University. The N. C. Beta chapter was founded at the University of North Carolina in 1885. Colors of Phi Delta are azure and argent; the insignia is a sword and a shield. The flower is a white carnation. The fraternity journal, *The Scroll*, is published five times annually.

Burroughs
Briggs
Brock
Brown
Callahan



Cansler
Campbell
Cannon
Cox
Cummings



Durand
English
Farris
Hartung
Hendrickson

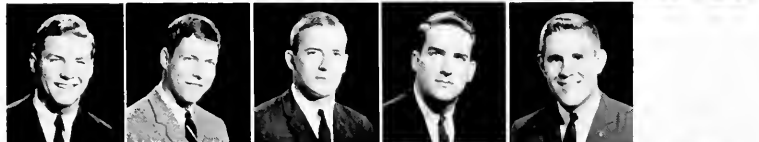

Hundley
Jackson
Malone
McSwain
Michaels
Moore

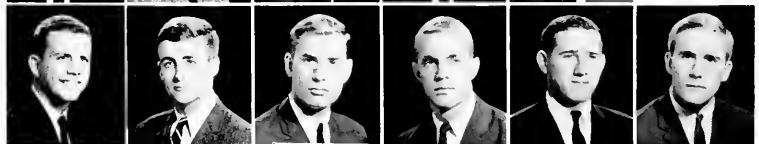

Pleasants, E.
Pleasants, R.
Rearden
Riley
Rogers



Shelton
Smith
Vinroot
Webb
Worth

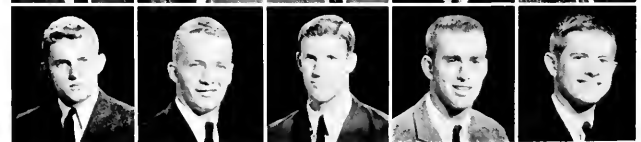



"Merry Christmas, Mom."



Diane Reynolds
Phi Delta Theta Dream Girl



The Phis roll on with "Wolf" leading the pack and tight-fisted Malzone collecting the jack. Murals are tough behind Gallopin' Ghost, but McSwain loves peddlin' clothes the most. Restrictive clause endangers "Dumbo" and "Toad" as Riley hits the Asheboro Road. The gridders are led by "Bahy Ray," the same guy who led Mr. J.F.K. Briggs and Bilbro captain fish while Irvine works on Gopher dish. Burrough's eggs produce no chick, but "C. C.'s" parties are pretty slick. The Christmas Party makes quite a show despite the loss of the great C. O. While Jesse Joe bags through noise from afar. Young Cox is sporting a German-made car . . . and Willie-bone hurries home.

PLEDGE CLASS. *First row:* Jones, Merrill, Redding, Smiley. *Second row:* Sherrill, Willingham, Callahan, Holloway, Oliver, Garner. *Third row:* Ferguson, Armstrong, Joyner, Wells, Jonas, McCarty, McGinty, Thompson, Longest.



PHI GAMMA DELTA



James Sloan
President



Evans
Corresponding
Secretary



Farrell
Recording
Secretary



Marks
Treasurer



Simpson
Historian

The Fraternity of Phi Gamma Delta was founded at Jefferson College in Canonsburg, Pennsylvania, in the year 1848. The publication for the fraternity is entitled *The Phi Gamma Delta*, with headquarters in Washington, D. C. The flower for the fraternity is the Purple Clematis, and the color for the fraternity is royal purple.



Aycock
Beaty



Connell
Dunn
Fambrough
Foy
Garrabrant



Hughes
Marslender



Record
Reynolds
Robinson



Sauls
Westfall
Wood





"... And the farmer said to the salesman ..."



Gayle Venters-
Phi Gamma Delta Sponsor

ΦΓΔ



'61 off to start with great pledge class . . . YEA! Sloan leads way with Evans, Farrell, and Simpson helping. Stump trying to do some good but getting shot down consistently. Fambrough ruining academic reputation of school while Garrabrant tries to get in med-school after three years. The "red-heads" finally get in after futile efforts as pledges. Wood making use of new car on trips to St. Mary's. Record leads wrestling team as Marslender lends hand to football team. Weaver putting on drive for graduation in spring. Sauls bites dust . . . Hero gains two pounds when he buys new pair of shoes. Ma Mengel back for 7th year . . . Albert, Paul, and Eagle carrying the work force. Highlight of fall is Pi Phi Christmas party and Germans plus Homecoming. Spring is as great. Sorority parties, beach trips, and books are main items on agenda. 30% keeps Fijis busy in hopes for a good academic year.

Is it really *that* bad?



Post Time!



PHI KAPPA SIGMA



Bob Walker
President



Morris
Vice-President



Tedesco
Secretary



Gentry
Treasurer

Phi Kappa Sigma Fraternity was founded at the University of Pennsylvania in 1850. The local chapter, Lambda, was founded in 1856, and the house was built in 1929. The colors are black and old gold; the flower is the yellow chrysanthemum. The Phi Kappa Sigma *News Letter* and the *Lambda Lite* are the main publications.

Aldrich
Alexander
Carson
Clawson



Cone
Cribbin
Powell
Raney

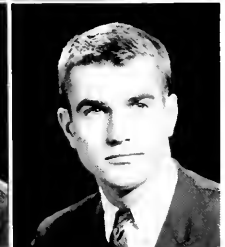

Reed
Roser
Schlosser
Trainer





"Mom, I'd like you to meet my wife."



Jane Jordan
Phi Kappa Sigma Sweetheart

ΦΚΣ



Phi Kappa Sigma begins 106th year on campus with low "rushing" average, but good "passing" game . . . "Walks" trains for foreign service as good-will ambassador to "dook" . . . "Grit" absconds with house funds to aid in S. C. reconstruction . . . "Drums" and "Cheers" and alcohol don't mix — ask Spero . . . C. P. gets honorary degree at Wake Forest and is the darling of W. C. . . . "B. C." opens multi-million dollar Lonely Hearts Club to get dates . . . "New" pinned again! . . .

"Cribs" suffers from chronic ailment, need special care from Durham . . . "Gary" gets gold key to Watts . . . Note from game warden — open season on squirrels-bang! . . . "Beck" out of game: "Carson" continues to score . . . Alexander plays ping pong . . . "Clawson" confuses Coker and Penn State in weird dreams . . . "Morris" gets Morehead to U. T. . . .

House bills read — 68, you owe me one . . . as the year ends.

" . . . damn snaps."



Still Carolina's favorite indoor sport.



PI KAPPA ALPHA



J. A. Lohr
President

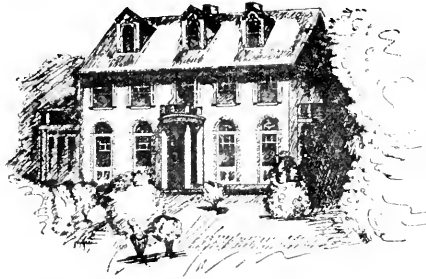

Cronenberg
Vice-President



Richards
Secretary



Hornthal
Treasurer



Pi Kappa Alpha was founded nationally at the University of Virginia in 1868, and established at the University of North Carolina in 1895. The publication of Pi Kappa Alpha is *The Shield and Diamond*, and the colors are garnet and gold. The official flower is the lily-of-the-valley.

Butler, A.
Butler, R.
Craig
Craver

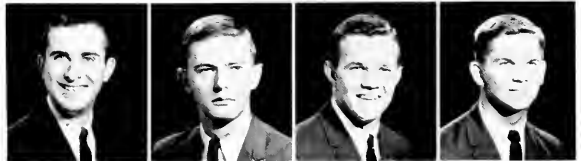

Croom
Dickson
Edwards
Ferguson
Flournoy, H.



Foxworth
Harris
Heilig
Honeycutt
Kirk



Lambeth
Lefler
McMichael
Pollard



Richardson
Scott
Smith, R.
Snively
Tygart
Wait





"But guys, I've never heard of Dial."



Janice Haley
Pi Kappa Alpha Dream Girl

ΠΚΑ



Annual rite of rush wrought 36 pledges . . . Panda-bear is our roly-poly leader and eternal mascot . . . "Beat Dook" parade had a relieving theme. Despite the prevalent bachelor fever, four studs have succumbed to the damnation of pinning — ol' black Joe, Sparky, Ferg, and Alger Lee. Janice (va va vooom), is our dream girl — it could be eternal love . . . "Jaws" made the papers — sports page and comics, in that order . . . Bevis is on the picketing kick — only he pickets Smith Dorm . . . Snavely shot six squirrels and five crows — Bags has got the bugs . . . Well, the Brothers Four came — new song: "Zippy-De-Do-Dah" . . . Monroe's asleep . . . Big Time has discovered a new love — bourbon and (of course) Big Time — pity . . . Dream Girl weekend, the carnival fiasco, pledge blow-it-out, Spring Germans, and Finley Golf Course are the happy moments of Spring in Chapel Hill . . . The entire year terminates with splattering suddenness in June . . . pity . . . It is done.

PLEDGES. *First row:* Dunne, Johnston, Blanchard, McMichael. *Second row:* Collett, Roberson, Gordon, Gray, Roy, Bright, Schultz, Whitesides. *Third row:* Douglas, Genereley, Bouvier, Isley, Lee, Hudson, Cranford, Greason, Beam. *Fourth row:* Thomas, Smith, Neaves, Kirven.



PI KAPPA PHI



Greene
Secretary



Kluttz
Treasurer

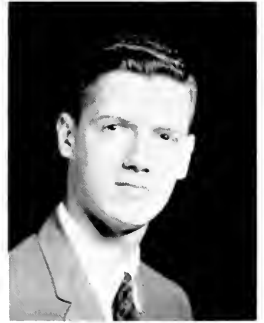

Raymond Briggs
President

Pi Kappa Phi Fraternity was founded at the College of Charleston in Charleston, South Carolina on December 10, 1904. Ten years later, Kappa Chapter of Pi Kappa Phi was founded at the University of North Carolina.

The national publication is the *Star and Lamp*. The fraternity's colors are gold and white, and the flower is the rose.

Adams
Beck
Blackman

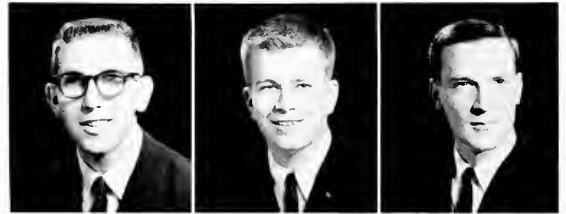

Chason
Gillette
Hamilton
McAllister



Matthews
Miller
Ratley



Rouse
Stapp
Wallace
Wilson





"Seen from the room at the top."



Kay Swain
Pi Kappa Phi Rose

ΠΚΦ



Year starts early for hard-working seventeen . . . Parties with State and Duke . . . Congratulations, Brother Joy. How's the water. Walt? Pledges cheaper by the dozen. Hey, Henry. "Where's yer egg?" Favorite couch is gone . . . Ernie's bus to W. C. "Flynn Baby." "Is that the boy who made that sarcastic remark?" Pots of distinction by Matthew Schwartz . . . Was the beer good, pledges? P. G. Swears off W. C. "Flash's week" . . . Hymns during combo break. Tim gets a new play toy . . . Harold Lee goes fishing. "But, boys, we've talked about it." Diamond ring instead of pin for Dave . . . Hey! Your toga is slipping . . . Briggs spends reign receiving awards . . . Charlie's 7-Up . . . Snake charmer gets bit, Rose Ball and Queen final touch on year.

PLEDGE CLASS. *First row:* Hobbs, Booth, Dieffenderfer, Biggers, Lambe. *Second row:* Clark, Klepher, Evans, Ward, Hollifield, Hutchins, S. Howard, Blackman, J. Howard.



PI LAMBDA PHI



James Pell
Archon



Mann
Rea



Goldblatt
Scribe



Caplan
Treasurer

Pi Lambda Phi Fraternity was founded nationally at Yale University in March, 1895. The local chapter was established in 1939. The fraternity publication is the *Tripod*. The colors are purple and gold, and the flower is the Woodbine.

Druker
Fox
Gilbert
Goldklang



Gordon
Hiller
Jacobs
Karesh



Katz
Kipnis
Leder, C.
Leder, P.
Lowe



Luks
Mackler
Peterson
Rosenbaum
Rosenzweig



Routenberg
Ruttenberg
Schweitzer
Silverstein
Solomon
Winner





Solly at work.



Susan Bernstein
Pi Lambda Phi Sponsor

ΠΛΦ



Year 23, for dear old Pi Lam — Silent Sam custom still unbroken — Parties our motto — Nasty Solly, Swivel Hips Leder, Worm, and New Stu led the shufflers of old — Please no fires — Been holding it in a long time — Banana's peeled — Bed time at Il. Inn — Harv. Kip, and Jim — Chow Down — Mann falls — Who'll be next — Ask Bat, he knows it all — Rosy bounces back — Smiley choice!! — Howie, nine months and its all over — Mac, get a haircut — Robin, got a date — Foxy, still like the holes in a bowling ball — Fingeb — Lowe, gets it the hard way — The last of the penthouse jazz kings falls — Nuts swing it — Weasel and Muscles still fight it out — Dick, Gee, how can they resist me — I'm almost as great as Rut — Rut the author of the BIBLE — Rick fights, but Brothers immovable — Jerry, now have pin, will travel — Congrats to Howie, you're the first: much success — Year ahead, our aim — Fraternalism, friendship, taint.

PLEDGE CLASS. *First row:* Jones, Harris, Ulfelder, Solomon, Doctor, Breitenbacher. *Second row:* Brown, Schulimson, Fink, Fleisher, Holcher, Knobel, Feiner.



ST. ANTHONY HALL

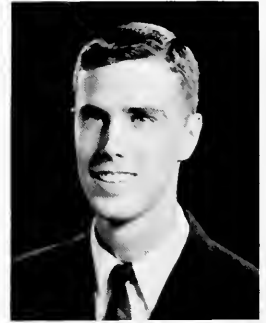
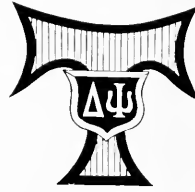

Benjamin Lenhardt
House Manager



St. Anthony Hall was founded at Columbia University in 1847, and the local chapter was established in 1854. The official colors of the fraternity are blue and gold.

Belmont
Blackford
Carlton



Chatham
Enos
Gilmour
Gray

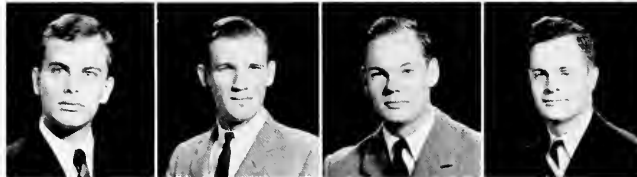

Heard
Jones, K.
Jones, R.
Kirkman



Lamm
Sharp
Smith, C.
Smith, R.



Waring
Williams
Wrye

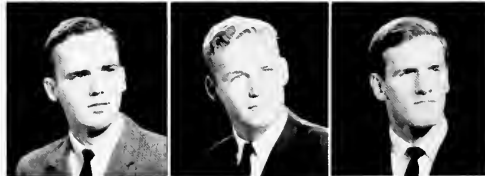



Durham County Fair — Part II.



Timmie Scott
St. A. Sponsor

ΔΨ

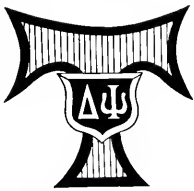

Uncle Tony's boys are back for another year . . . some return on foot, Taylor in his Texas TR-3, Rusty on his cycle . . . Miraculously Frank found the right set of roads and arrived with the rest . . . Drayton ached for Greenwich well into October. Tom returned with Tanya, our good-will ambassador to the Tri-Delts . . . Mama Lenhardt and Wilson felt left out when the expectancy of rush rolled around. They bought flowers for the front hall, anyway, and wept . . . Small stranger seen occasionally at Antoine's, maybe Chatham? . . . Watts is no good for Kirby and Spic anymore . . . Chuck keeps Carolina gentlemen supplied spirit-wise at football games, while Garland preaches the evils of strong drink . . . Hobbs integrates well at the Tar Heel office, usually most of the night . . . Allan will retreat to his secret place in Ireland come summer . . . Bryan pursues lechery in wilderness retreat . . . Swingout is year's greatest affair with the return of the alumni . . . Rounding the whole thing off is Pear . . . sitting beneath his big red flag.

Saint Anthony never did this.

"I don't care *what* your daughter said . . ."



SIGMA ALPHA EPSILON



Lee Garrison
President



The University of Alabama was the site of the founding of Sigma Alpha Epsilon nationally in 1856. The local chapter was established one year later, in 1857. *The Record* is the official publication of the fraternity, and the colors are old gold and purple. The violet is the official flower.



Bass
Vice-President



McCormick
Secretary



Welton
Treasurer

Allen
Applegate
Batten
Brabson

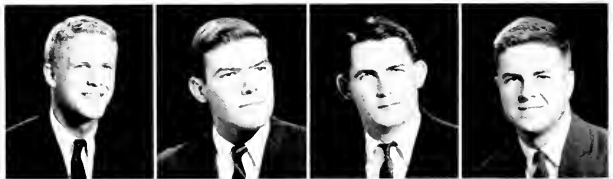

Dillon
Ford
Glenn
Grasty



Holt
Johnston
Lewis
Midyette
Pittman



Reed
Ritter
Segrest
Shaffer
Shaw



Stoneman
Sturm
Sullivan
Wellons
Van Orman





Scene from late show at Chi O.



Linda Martin
Sigma Alpha Epsilon Sponsor

Σ A E



Garrison held exec. honors . . . Rex knocks down a mint . . . Bass guided pledges to scholastic honors . . . Mouth kept house in ruins but for girl's head, much to Big Daddy's horror . . . Cool Brabo kept Sue real cool . . . Big Time II. took honors for worst G'boro drunk ever . . . Holt lost wheel permit trying to keep up . . . Netti got suave with his Waring Blendor . . . Smash kept Sweetbriar road hot, with Tommy icing it off with worst gun job of year . . . Atlanta's favorite mayor's son goes big time with Wild Turkey . . . Ra-Ra's drunks got him threatened with the Citadel . . . Secrete and Pops have many spats . . . John G. drunkenly bemoaned past fame at Myers Park . . . Skew-baby sang to Jesus in bar . . . Rob held continuous open house in Winston . . . Big Sid kept B-Squad loose with cherry bombs and bad drunks . . . Alfalfa threw gotchas before 5,000 . . . R. B. mooned it up with Mebane, while Cash did same with Barbara and Eden . . . Grasty, Sambo and Dodd learned to drink . . . John D. loved new pledges, and they loved Pittman . . . Clem . . . Yates and Riddle meet Wally . . . Spermazota, roadtrip king, becomes legendary in own eyes by writing this in revenge between roadtrips with Big Sal.

PLEDGE CLASS. *First row:* Marks, Thompson, Shull, Martin, B. Ridens. *Second row:* Martin, Barefoot, May, Morgan, Benedict, Durston. *Third row:* Giles, Nunnally, Walker, Commander, Trotter, Young, Light, Hoopes, Barton.



SIGMA CHI



Doug Smith
President

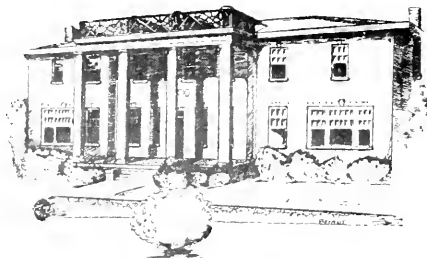

Murphy
Vice-President



Ingram
Secretary



Schiffman
Treasurer



Adams
Bailey
Banner
Barber



Basinger
Brady
Brawley
Chadwick



Davis
Harrison
Jarman
Lineweaver



McConnell
Schoch, A.
Schoch, R.
Sherrill



Underwood
Vanstory
White
William-
Wood



Sigma Chi was founded nationally at Miami University of Ohio in 1855, and the local chapter was established in 1889. The official flower of the fraternity is the white rose and the colors are blue and old gold.



How ya gonna keep 'em down on the farm?



Grey Watkins
Sigma Chi Sweetheart



Doug returns to lead the Chis and Marna for '62 . . . "Moose" lost for football season much to Coach Hickey's regret . . . Knox finally makes first team but continues to say "Wait 'til next year" . . . After three month summer vacation, Adams still has ring in nose . . . Murph spends his last year looking for another Bruce . . . Lineweaver continues to say "My brother called last night" . . . "C" Wood can't wait for graduation so that he can return and sing National Anthem at football games . . . E. C. remains unmarried but hopes remain high throughout the year . . . J. Q. plays cosmopolitan role but continues to talk with a farmer's dialect . . . Johnny Mac wins oratory scholarship in Law School . . . Archie goes from Libet to Frankie and back to Libet . . . Ralph awaits Germans — his first and last real date of the year.

All in all our last year was by far the best even though the Admiralty refuses to let us return for another Sweetheart Ball.

PLEDGES. *First row:* Mangum, McConnell, Brown, Keever, Brantley, Hyde. *Second row:* Conner, Cobb, Monette, Lester, Milton, Bowles, Stratton, Ade. *Third row:* Smith, Arnold, Smith, Bridger, Clark, Dahle, Miles, Hawkins, Brown, Morris.



SIGMA NU



Robert Madry
President



Noblin
Vice-President



Bean
Vice-President



Clapp
Secretary



Moyer
Treasurer

Sigma Nu fraternity was founded at Virginia Military Institute in 1869. The chapter here was established in 1883. Colors are black, white, and gold, and the flower is the white rose. Sigma Nu publishes its official magazine, *The Delta*, quarterly.

Arthur, R.
Barnwell
Bernstein
Bogache
Brandt



Brown
Buxton
Coffman
Dean
Dunn
Harrington



Harriss
Howden
Huie
Kouri
Manlove



Mann
Merrill
Moore
Morgan



McKee
McWilliams
Patterson
Powell
Ross
Rucker



Stevens
Thomas
Turner
Wacker
Warren
Watkins





One Animal show coming up.



Gayle Ragland
Sigma Nu Sponsor

ΣΝ



House succumbs to high-pitched rule of "Squeaks," Harringbone flushes rush, pledges paternity, Animals caged on second floor, Pusseys rule third deck. Everyone finds "Just Plain Bill" just too plain. Fuller salesman Batch shows brush in livingroom. Sneads samples wares. Coff seeks any port in a storm as year long hurricane rages. Candy still commutes to Mebane, obviously flunked anatomy lab. Hogbody pins sowbody . . . Strause is a bumpkin. Dot gets her Hose. Stevens dates second-rate girls from fine families. Huie buys new amplifier, need questionable. Dinkey gets a Bunch. Dunn changes oil . . . Strause still a bumpkin. Little Boy Green blows his horn and ours too. Paxsquellini shoots squirrels. Barry Cuda still on underwater lunch hour. Fireball Bob not such a ball of fire . . . Strause is a buffoon. Tough Gyrene gets black-eye while watching fight. Cheetah's little brother swings from rafters. JFK raises draft quota. Ross recalled into Boy Scouts. Ira turns Perry Mason, leads novices. yeaaa. Antoine gives the house the screamers. King David shares his queen.

PLEDGE CLASS. *First row:* Vanderwarker, Thomas, Ellington, Carr. *Second row:* Vanderberry, McGee, Epps, Kouri, Warren, Furr.



SIGMA PHI EPSILON

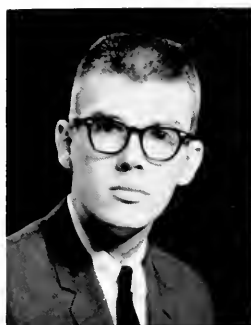

Henry Absher
President

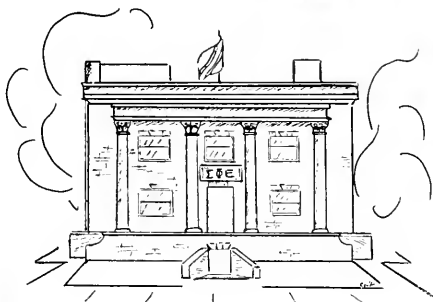

Windham
Vice-President



Farnham
Secretary



Spach
Historian



Squillario
Comptroller

Sigma Phi Epsilon was founded nationally at the University of Richmond in 1901, and the local chapter was established in 1921. The official flower is the American Beauty Rose, and the colors of the fraternity are red and purple. The publication is the *Sigma Phi Epsilon Journal*.



Bentley
Blevins



Deadwyler
Deaton
Duncan
Heyd
Hillman



Lindell
Lowdermilk
Marett



Mayes
Onderkirk
Pons
Richardson



Rooney
White
Young





"Cheese"



Melinda Carole Harrington
Succetheart of Sigma Phi Epsilon

ΣΦΕ



Playboy Club initiates new members in Chicago. Windham eats tie, wiggles nose as head rabbit. Ole Gare, with help of Weed, pledges 25 . . . Governor's trophy rescued from barbarian hordes. Trodidious times had at football weekend combo parties. Lindell rushes frantically to organize new chapter of Robot Club. The Bodi invades Salem. Brothers rush to apartments as construction crew descends on house. Marett fights off nervous breakdown with extra case of Black Label. Squirrel leads cheer to victory in last seconds of Tennessee game. Blevins tops coolidity list with new T-Bird. Cramming baby returns to challenge him. Pledges raid St. Mary's. Spach continues work on relocating Volkswagen gearshift. Absher was sober this year. Plettner remembers to come to his initiation. Whatever happened to Rippapinoff?

PLEDGE CLASS. *First row:* Parks, Ward, Birchette, McInnes, Sanders. *Second row:* Crawford, Ford, Sample, Hardee, Holt, Chanon. *Third row:* Stribling, Hembree, Bazemore, Lenz, Bechfold, Kirkpatrick, Fisher. *Fourth row:* Nesbitt, Wieless, Jordan, Bryan, Deaton, Marvin.



TAU EPSILON PHI



Dick Savitt
Chancellor



Columbia University was the site of the founding of Tau Epsilon Phi in 1910. The local chapter was established in 1924. *The Plume* is the official publication and purple and white are the colors. The flowers are the lily-of-the-valley and the violet.



Manning
Vice-Chancellor



Berman
Scribe



Cohen
Bursar



Roseman
*Scholastic
Chairman*

Adler
Berlin
Borden
Dahan
Fishman

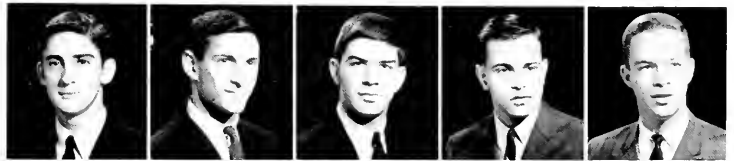

Fogel
Freedland
Gikow
Gins
Golden



Guller, J.
Guller, P.
Hanchrow
Helbein
Jacoby
Kaplan



Leder
Nauheim
Nislick
Portnov
Rich



Saul
Schiff
Shut-ky
Solis
Toppell
Zalk





The pause that refreshes.



Janiss Harris
Tau Epsilon Phi Sponsor

TEΦ



Yes, Scarlett, we've come back . . . 216 E. Rosemary goes waspy . . . a grit gnabs the gavel guy . . . Freedland finds Lolita . . . Whispering Jack shows fraternal spirit to Big Bad John . . . patience all ye Weejun buyers . . . Adler pushes Cannon sheets . . . V. D. gets clapped by Pa. socialite . . . yoiks, and the Lord reigneth coolness upon us . . . Dr. Kildare, calling Dr. Berman — who, me? . . . the Flintstones sign up Chapel Hill descendants . . . tell me another funny joke, Shelly . . . the Zaslav family tries again . . . how much is that puppy in the window? . . . Grandpa Schneider lies in state for 9th semester . . . Bouncy bounces across the map . . . Levy showers monthly . . . Cohen dates Cohen . . . watch out, the plantation's burning again . . . gratis to Mutt and Sarah . . . see you next fall . . . we're throwing Gen. Sherman a welcome-back party.

PLEDGE CLASS. *First row:* Levinson, Sheps, Barke, Fishman, Morgan. *Second row:* Seligman, Ganderon, Witten, Solter, Goldman, Salomon, Werbe. *Third row:* Zaslav, Chus-el, Heyman, Spios, Hahn, Gelberman, Gertz, Apter, Hollander, Robins.



THETA CHI



John Holmes
President



Theta Chi was founded nationally at Norwich University, Norwich, Vermont in 1856 and locally in 1920. Military red and white are the fraternity colors, and the official flower is the red carnation. The publication is *The Rattle*.

Barrineau
Secretary
Beale
Treasurer

Brent
Byrd
Dawes

Entwistle
Glaser
Jennrich
Lunney

Marshburn
Smith
Ward





"Freddy, come out from behind that couch!"



Rita McLaine
Theta Chi Dream Girl

OX



Gino's "red bomb" still chugging to Durham . . . Hayes is still running hard . . . Sig plus Tweed equals Bells . . . Dawes is still looking for a cave-mate . . . Andrew has fallen . . . Taylor is heading up the majors . . . Jemrich is yelling . . . Nook's looking for a way out . . . Butch must have Saturday classes in Virginia . . . Grappling Glaser finally made it . . . Bruce is revising Webster . . . Lunney still says "youse guys" . . . all in all the pledge class looks good.

PLEDGE GLASS. *First row:* Dupree, Lloyd, Carson, Carruthers, Royster, Boone. *Second row:* Thulin, Grosholl, Swing, Shepard, Warren, Stilling, O'Donahue, Rolland.



ZETA BETA TAU



Oppenheimer
Vice-President



Feinberg
Secretary



Fine
Treasurer



Cooper
Historian



Stephen Grafman
President

"The Greatest Show on Earth," Zeta Beta Tau, first set up its tent at City College, New York City in 1898; and the local side-show began on a permanent basis in 1927. The official colors are blue and gold and the programs are issued under the titles of *The Zeta Beta Tau Quarterly*, and the *Alpha Pioneer*.

Aldlestone
Barshay
Berman
Bernstein



Blum
Coan
Eizenstat
Fleischman



Gelber
Hofheimer
Jason
Mopper
Myers
Oberdorfer



Pittleman
Pouzzner
Rubin



Rubenstein
Schnitzer
Simmons
Singer
Thalheimer
Walters





Splish, splash, I was taking a . . . bath?



Lee Kohn
ZBT Sponsor

ZBT



The cry "Hey, Rube" returned once again . . . "Strong Man" Gelber kept it under the top this year . . . Frahm kept the "Wheel of Fortune" spinning . . . Linda kept Louiuh spinning . . . A variety of animals were seen in the sideshow: "Crow," "Bird," "Penguin," and of course, "RODAN" was getting the cheers of the crowd . . . Obes, the "Fattest Man Alive," Watts, the "Human Pig," Schmitz, "The Human Fly," and Berman were among the other outstanding side show acts . . . Butch almost got a free pass to our rival circus, Uncle Sam's Army. Fine said the ticket taking business was bad so we put on a special show for Rush — we got 19 new performers! Singer was in charge of the kiddie rides and he seems to have a permanent customer now . . . Oppy was head of publicity and did a great job as did Red-head . . . Beauregard cried when his side lost in *Gone With the Wind* . . . Of course, we wish all to come visit us next year when we are under our new Big Top!

PLEDGES. *First row:* Hess, Seigel, Shapiro, Meyer. *Second row:* Kemp, Greenberg, Shapiro, Chanin, Landau, Brenner, Cohn. *Third row:* Anker, Cottler, Shinns, Gordon. *Fourth row:* Bellovin, Stein, Frankel.



ZETA PSI



Worth
Vice-President
Kohn
Secretary
Hindle
Treasurer



Ward Purrington
President

Zeta Psi was founded at New York University in 1847. The Upsilon Chapter at North Carolina opened its doors in 1858. The Fraternity colors are gold and white; its flower is the white carnation. The national publication is *The Circle of Zeta Psi*.

Allen
Branstrom



Brooke
Bunn
Carr
Cozart
Devere



Emory
Falls



Green
Lefort



Long
Williams
Wilson





"You're gonna turn us in to the *what?*"



Mrs. Doug Fox
Zeta Psi Sponsor



The Fall opened with Tar Heel victories and twenty superlative pledges. "Pothead" and "Butler" make lasting impressions on several co-eds, the new Arch resembles the old. "C." still bothered by ants. "Fats" plows Mary's field while Baldy watches. Hamilton is cocky. Jimmy James feathers ruffled by Halloween tete-a-tete. Junior receives shrapnel trophy from Gay. Durfy writes book. "To Paris and Back on a Bus Token." Baron Von Ape turns over new leaf only to find last year's sheet. Skeeter sniffs. Hamilton grows cockier. "Bellows" bleats for big bopper. 4-Barrel Barnes and honey plan asphalt tour. Chess eats Dandee bread for "pure pleasure." "Happy" howls at moon. "Quick," "Jap," and "Pumpkin" win sweethearts of D.D.D. awards. Hamilton unbelievably cocky-R. Court — the new Hamilton — another stellar year for the Yoo. Rooty. Rooty. Rooty — do it, Rummie.

PLEDGE CLASS. *First row:* Goodwin, Barnes, Erwin, Collins. *Second row:* Rankin, Pitts, Manning, Orgain, Freeman, Richard-son. *Third row:* Thompson, Vaughan, Barber, Winborne, Hamilton, Downey, Butler, Archie, Anderson, Huffman, Adams.



GERMAN CLUB

This year, as in the past, the German Club treated its members to some of this country's best entertainment.

Fall Germans this year featured Joe Bushkin, an outstanding jazz pianist, and The Brothers Four, a versatile and talented singing group.

Top name entertainers and good attendance helped to make these thrice-yearly presentations successful.



The Brothers Four, versatile quartet, entertain at Fall Germans.

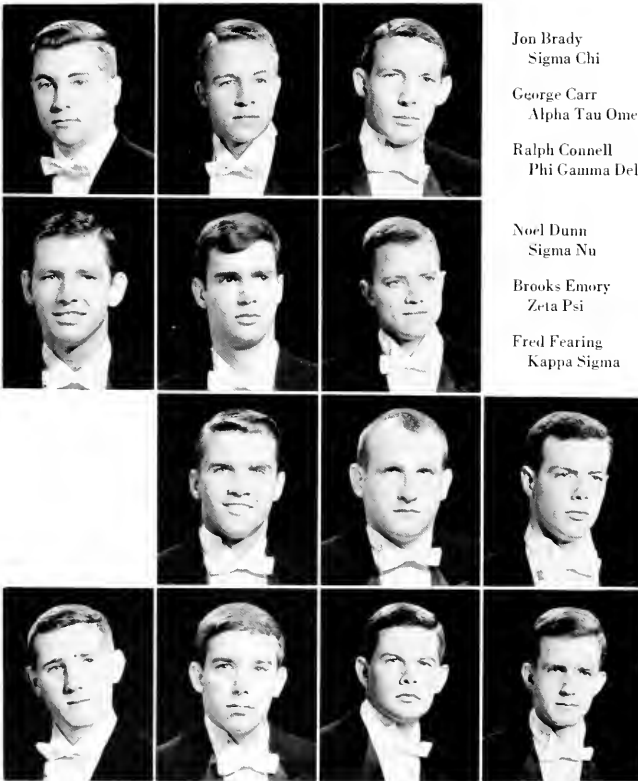

Jon Brady
Sigma Chi

George Carr
Alpha Tau Omega

Ralph Connell
Phi Gamma Delta

Noel Dunn
Sigma Nu

Brooks Emory
Zeta Psi

Fred Fearing
Kappa Sigma

John Flournoy
Pi Kappa Alpha

William Howland
Kappa Alpha

Robert Jones
St. Anthony

Edward Michaels
Phi Delta Theta

Robert Reed
Sigma Alpha Epsilon

Dexter Rumsey
Delta Kappa Epsilon

Gray Temple
Beta Theta Pi



George Cox
President
Phi Delta Theta



Michael Sharp
Vice-President
St. Anthony



James Adams
Secretary
Sigma Chi



Inman Allen
Treasurer
Sigma Alpha Epsilon



Joe Bushkin, well known jazz pianist plays for Fall Germans.



George Cox and Brothers Four
relaxing before concert.

PHI MU ALPHA SINFONIA



Robert Greeson
President

Cooke
Davis
Dawson



Dunn
Finison



Barr
Vice-President



Goldstein
Goode
Grice



Mayhew
Secretary



Hill
Irvin



Wood
Treasurer



Isaac
McDowell
Marshall



Mayer
Paschal
Pinson
Roof



Strickland
Troutman
Warren
Whisnant





Frankie McGehee
Sponsor



"Wash Pledge Wash!"

ΦΜΑ

Phi Mu Alpha Sinfonia, professional music fraternity, was founded in 1898 at the New England Conservatory of Music in Boston, Mass. Since that time, it has grown to over 200 chapters, making it the largest fraternity in the United States. Alpha Rho Chapter was founded here at U.N.C. in 1926. Another year swings into action with the province conven-

tion and province award . . . Pipe smoke attracts the fire department to Hill Hall . . . Reg finds himself a date and Finison "bluhugs" . . . The chapter grows with another promising pledge class (including a few music majors) . . . Sto's booking service and dating agency never rests . . . "Who's going to usher tonight?" . . . Sinfonia swings with its dance band, a combo, and the Carolina Ramsmen . . . "That's what she said" . . . Many a brother gets the obligatory traditional dunking . . . And so the year sets.

PLEDGE CLASS. *First row:* Friedman, Brown, Hamilton, Goodman, Hunt. *Second row:* Rogerson, Fesperman, Canalos, Adriance, Busick, Hill, Smith, Courtney.



NATIONAL SCIENCE FOUNDATION

The University of North Carolina was host to the fifth Academic Year Institute sponsored by the National Science Foundation. Teachers from several states are spending a year together reviewing basic principles and concepts, becoming acquainted with new developments in science and mathematics, and acquiring new methods and goals. Through lectures and discussions, the group has ample opportunity to explore common problems and to exchange ideas in their fields of interest.

Adams
Alexander
Bolton
Burton



Chandler
Childress
Collins
Dixon
Ferguson
Faris



Fletcher
Fountain
Godwin
Haney
Hayes



Hammett
Howard
Hunt
James
Johnson



Kelly
Korte
Lebar
Lett
Mills
Mullins



Murray
Nunn
Patrick
Pillow
Rubin



Sexton
Short
Sommerfeld
Stroud
Strunk



Terry
Temple
Thomas
Urso
Wilson
Young





Rebecca Harper Elliott
President



KAPPA EPSILON

Kappa Epsilon is a national honorary fraternity for women students in pharmacy. It was founded nationally in 1921 at the State University of Iowa. Lambda Chapter was founded at the University of North Carolina in 1940. The purposes are to stimulate in its members a desire for high scholarship, to foster a professional consciousness, and to provide a bond of lasting loyalty, interest and friendship. The fraternity is proud of its many members throughout the nation who are leaders in the pharmaceutical profession.



Pike
Vice-President



McCann
Secretary



Thompson
Treasurer



Adams
Cauble
Hughes

Patterson
Patton
Wyke

Tennant
Templeton
Zahran

KAPPA PSI



James R. Gibson
Regeant

Alexander
Allgood
Baity



Bradley
Cloninger



Dunn
Secretary



Fuller
Hill



Neal
Treasurer



Honeycutt
Kennedy
Lever



Little
May
McGee



McKinnon
Patterson
Reaves



Runnion
Taylor
Watts
Weatherly





Alice Brenda Kerman
Sponsor



"It Beats Metrecal."

The Kappa Psi Pharmaceutical Fraternity was founded in 1879. This, the Beta Xi Chapter, was established at the University of North Carolina in 1915. Membership in the fraternity is limited to pharmacy students of good character, who have proven scholarship ability and who have a wholesome college spirit.

A new year and all hands turn to with brooms, brushes, and cans — all tall ones from the "Shack" . . . Pledges become scarce and allergic to work . . . Gibson still keeping road to Durham hot . . . Dnnn took up

wrestling and got pinned . . . May starts new chain store . . . Weathers and Watts start new fad on campus . . . Little and Dr. Piantadosi still friends . . . Kennedy and Baity's sheets are still dirty as ever . . . Independents cut in on Rinnion . . . Bathcock laughs again . . . Price still thumbing to Raleigh . . . Honeycutt pedals . . . Taylor and Neal learn from the experience . . . McKinley keeps Bird hot . . . Cloninger meets his match . . . McGee still outside looking in . . . Weathersly loses umbrella . . . Pistol Jim and Hodges take U.S.C. by surprise . . . Bryan still using charge account . . . Anderson in house . . . Lever, Alexander, and Brown still batting zero . . . Is it Allgood or Allgod . . . Bradley still head cheerleader . . . Patterson, McKinnon, Reeves, and Hill still in A.W. . . . Fuller riding around.

PLEDGE CLASS. *First row:* Lewis, Smith, Upton, McBryde, Freeman, *Second row:* Summey, Bangham, Wood, Ammonds, Hickmon, Rouse, Randall. *Third row:* Bunch, Hodges, Lynch, Denning, Langdon, Glace, Lafferty, Harris, Brown, Quackenbush, Cornwell, Blanton, Paul, Walker, Bryan.



PHI DELTA CHI

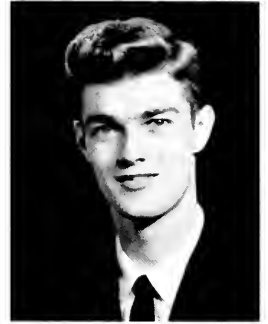

Gilbert Clyde Hartis, Jr.
President

Beaver
Bender



Cekada
Collette
Culbertson



Greeson
Vice-President



Deaton
Farrior
Floyd



Moser
Secretary



Harwood
Hatley
Hayes



Chamblee
Treasurer



Johnson
Long
Sime
Smith
Watson



"Twist Yank"



"Carolyn, Carolyn, speak to me."

ΦΔΧ

Phi Delta Chi is a professional pharmaceutical fraternity, founded to advance the science of pharmacy and its allied interests, and to foster and promote a fraternal spirit among its members. Phi Delta Chi was founded at the University of Michigan in 1883, and established locally May 30, 1923. The Fraternity flower is the red carnation, and the colors are old gold and dregs of wine.

Another year, another lab, and a face-lifting at 206 Fetzner Lane. Johnson and Hayes move to the country, and Hayes turns lover. Wedding bells ring for Doe and Moser . . . Long lingers as Cameron and Stokes pilot a Cadillac and a "Red Rabbit." Dad Farrior rejoins the troops . . . Beaver complains while Joe smiles and McAllister curses . . . What's that Jake? you're a fourth year sophomore? Big Dick activates as Deaton and Cekada commute. Bender fines, as Smith and Harwood sit quietly through the storm . . . Chamblee and Cullertson make Dean's List? Watson and Sime make merry, while Collette labors at Ohio's. "Say, Hartis, did Maggie say we could have a meeting?" Pledges loaf while brothers paint. Hope springs eternal.

PLEDGE CLASS, *First row:* Williams, Davis, Foster, Smith, Myers, Holland, Holleman. *Second row:* Smart, Buchanan, McCoy, Poteat, Woodard.



ALPHA KAPPA PSI



Larry Medford
President

Freedle
Garrard



Houston
Johnson
Jones



Oates
Vice-President



McGrady
Neal



Stonaker
Vice-President



Pleasant-
Riddle



Cobb
Treasurer



Robert-haw
Rouse
Seawell
Ward





Betty Zane Greer
Sweetheart



"Let's Twist"

Alpha Kappa Psi is the oldest and largest professional business fraternity in the world. Alpha Tau Chapter, first installed at UNC in 1925, has many professional programs and services available not only to its members, but to all students at the University.

The 1961-1962 year began with the meetings of the great minds in Grady's room. After the first party weekend, a fund was started for a larger couch for our president. A trend toward "minds?" of the other world was begun. Walk softly, pledge, and don't wake the termites. This year marked the beginning of Daddy Rabbit's escort service, Homecoming Weekend that never ended . . . Spook is prejudiced against Chem classes, Oates now believes his batman. What's on the late show? Get that beer can off the table! Hey, Jack, what's for lunch? Brown's third year in Birdwatchers Anonymous. Anyone for bridge?

PLEDGE CLASS. *First row:* Dutton, Huffman, Major, Goss. *Second row:* Phelps, Foster, Edmond, Hylton, Beeton, Henson. *Third row:* Hoots, Koontz, Hurley, Warner, Slattery, Thomas, Watkins, Fagg.



DELTA SIGMA PI



William F. Doolittle
President

Barnett
Bolin
Burgess
Broome



Corbett
Davis, M.
Davis, P.



Foushee
Frve



Goldner
Griswold
Grover

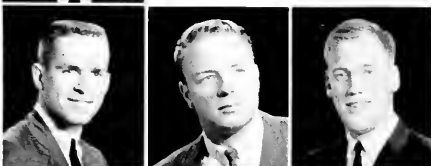

Human
Martin
McElroy
Nelson



Page
Roberts
Sauls
Sawyer
Smith



Spainhour
Stark
Stem
Thompson
Turner
Weaver



Bungarner
Vice-President



Davis
Vice-President



Harwell
Secretary





Nancy Cobb
Sponsor



"Watch your hand, Santa Claus."

Delta Sigma Pi was founded at New York University on November 7, 1907. Alpha Lambda at U.N.C. was founded on May 9, 1925. The national magazine is *The Deltasig* and the flower is the rose.

This year in retrospect — Doots takes the big step as does Butch . . . Sox sees the light in Faith-rocking parties after the football games . . . Benfield selling "what" with his cookware . . . Elvis twangs on his guitar . . . "Leather-lungs" drives on . . . Fry continues to slumber at the meetings . . . O. B. bangs the iron gavel . . . Mickey wears monogram-sweater to impress? . . . Granddaddy Jasper provides guidance for the misled . . . Weber is still trying . . . Delta-sig continues to excel . . . Goodnight Rose.

PLEDGE CLASS. *First row:* Cassels, Morris, Smith, Vestal, Faison. *Second row:* Israel, Clay, Kilpatrick, Holmes, Bradford, Huf-steadler, Edwards, Faust. *Third row:* Mitchell, Doores, Jones, Cason, Basinger, Thornton, Potter, Burnette, Gawen, Venable.



STUDENT NATIONAL EDUCATION ASSOCIATION



Dean Perry presents records from Mexico to the S.N.E.A.

The Student National Education Association is a professional organization for students preparing to teach. The Frank Porter Graham Chapter of the S.N.E.A. on this campus is a basic unit of this national organization, which is an integral part of the National Education Association. Among its responsibilities is that of providing an opportunity for an understanding of the history, ethics, and programs at state and national level and for participation in professional activities. Sponsors are Mrs. Stacy Ebert and Dr. Donald G. Tarbet. Officers for 1961-1962 are as follows:

President	Sylvia Mullins
Vice-President	Alton Hopewell
Secretary	Joanne Godwin
Treasurer	Sara Waller
Program Chairmen	Rosalie Benson Marjorie Bryan
Social Chairmen	Sara Ruth Selby Martha Huckabee
Projects Chairman	Sue Sanders

First row: Galloway, Wall, Duncan, Haney, Carr, Turner, Moore, Mullins, Hendrick, Farr, Godwin, Warner, McKeithan. *Second row:* Gore, Sutton, Clark, Bryan, Drummen, Farquhar, Stennett, Burbidge, Gary, Lambie, Brannan, Merrill, Beale, Callaway, McAlister, Fraser, Hopewell. *Third row:* Logsdon, Sanders, Hanchrow, Jackson, Young, Sexton, Underwood, Whitaker, Bicassa, Blackman, Cecil, Hendrick, Richert, Jeffreys, Marshall, Glover. *Fourth row:* King, Benson, Simmons, Fortune, Wynnes, Griffin, Burnside, Horton, Lianon, Pyatt, Crutchfield, West, Fernald, Mooney, Godwin, Creath.





Wachit! Willy!



Now where did I put that black bra?



Good morning!



It's noon?? Well that's still the middle of the night for me!!!

Comfortable surroundings for study.



One more hand and then I've got to study.



MANGUM DORM



Dershi Bridgeford
Sweetheart of Mangum Dorm



Brenda Garrard
Sweetheart of Mangum Dorm

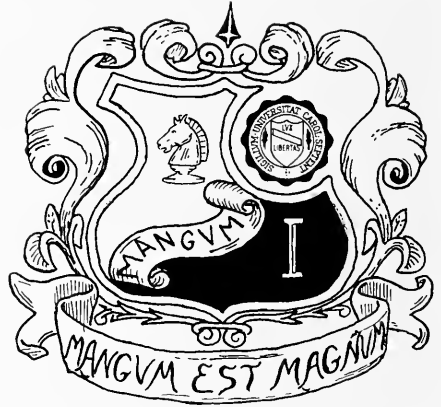

- | | |
|--------------------------------|------------------------------|
| Howard G. Doyle | Clarence Edward Mauldin, Jr. |
| Charles Linwood Hall | Rodney Lee Smith |
| James Paul Jarrett, Jr. | Charles VanPelt Doty |
| Baron Brown Russell, Jr. | John Currie Montague |
| Steve Allen Kahn | C. Kent Strickland |
| Leonard John Dellolio | Max Austin Kyles |
| Lawrence Brenwood Reynolds | Arthur Henry Rogers, Jr. |
| Martin Kellogg White | Robert Lee Shoffner, Jr. |
| Robert Franklin Leggett | Robert Louis Tuttle |
| Paul Lennon Cranfill | William Harris Gooch |
| Dallas Scott Lane | Philip Michael Brown |
| James Stanton Pipkin | Ralph Williams Pope |
| Reginald Ballard Smith | A. Richard Albiez |
| John W. LeBlanc | Bruce Bradley Stroup |
| Clyde Lee Grigg | Joseph Byrd Lee, Jr. |
| Arthur James Knott | G. Malcolm Kilpatrick |
| Thomas Franklin Price | Julius Johnston, III |
| Leslie Wilmer Bailey, Jr. | John Bailey Dunne |
| John Stephen Thomas | Robert Riley Whitley |
| Robert Spoon Morris, Jr. | Glenn Erwin Braswell |
| Graham Wells, III | Walter Bennett Parrish |
| William Thomas Elliott, Jr. | William Robert Casteen |
| Thomas Arlie Thompson | William Larry Paul |
| Robert Norman Noell | Jerome David Odom |
| Thomas Charles Lominac | Ronald Lathan Hargis |
| James Monroe Nesbitt, Jr. | Herbert Lee Smyre |
| Algernon Lee Butler, Jr. | James Alvin Yount |
| John Ritch Cassels | Gene Thomas Capps |
| Bruce Champney Johnson | Joseph Howard Jones |
| Robert Carroll Vanderberry | Lucius T. I. Shepard |
| William Nicholas Rose, Jr. | William Lewis Joyner, Jr. |
| George Edward Shelton, III | Charles Steven Reeves |
| Harry Alexander McKinnon, Jr. | Michael Harold Rachael |
| John Zebulon Little | David Heber Dantzler |
| Vernon Joseph Robinson | Jerry Lee Sifford |
| Walter W. Honour, Jr. | Bingham Guy Greeson, Jr. |
| Thomas Warren Sharpe | Allen William Huffman, Jr. |
| James Lee Self | Forrest Robert Jamison |
| Barry Franklin Lee | William Roscoe Kilpatrick |
| Robert Stephen Huntley | John Wayne Hinshaw |
| Joe Gary Pritchard | Zebulon Ward May |
| Alan S. Certz | Kenneth Ray Furr |
| Michael Fulton Craig | Alan Warren Solter |
| David Fred Honeycutt | Juan F. Carvajal |
| John Fredrich Rawlins | James Osborn Carr, Jr. |
| Dewey Lester Whicker | James Preston Aldridge, Jr. |
| James Elwood Quinn, Jr. | Richard Jenness Hesse |
| Gary Berman Stuart | Corbett Huett Britt, Jr. |
| Ronald Woodrow Stanley | Philip Carl Deaton |
| James Howard McIntyre | Nathan Joel Ray |
| Floyd Byron Roghelia | John Hugh Bryan |
| Michael Kent Griffin | John Palmer Alexander |
| Alton Oliver Hopewell | William Thomas Miles |
| Willie Melvin Little, Jr. | David Brewer Sapp |
| Joseph Broade Freeman | James McCamey Sample |
| Roger Bryant Wall | Winston Morris Sanford |
| Sherman Austin Yeargan, Jr. | David K. Wilson, Jr. |
| Michael Clitus Blackwell | Shell Young |
| Ronald Allen Bone | Ezzie F. Hart, Jr. |
| Laurence Beckley Maddison, Jr. | Ken Allison |



"Our home."



"For its brew, brew, brew..."



"Shave and a haircut."



"Outside reading for Classics 31."



"The Team."

ADVERTISEMENTS





INDEX

STUDENT INDEX

A		Name		Name		Name	
Name	Pages	Name	Pages	Name	Pages	Name	Pages
Abdel-Fattah, Abul-Ela	167	Andes, W. Abe	109	Banzet, Julius E., III	162	Beauchamp, William B.	109
Abell, James C.	53	Andreas, Donald D.	53	Barb, Judith E.	138	Beaver, Donald W.	141, 408
Abernathy, A. Ray	167	Andres, Terry D.	121	Barbee, Robert B.	93	Beavers, Robert T.	121
Abernathy, Hettie J.	139	Andrews, William R.	121	Barber, Carole P.	93, 139	Behber, James V.	150
Abernethy, John W.	121	Ange, Charles G.	93, 331	Barber, Gail C.	93, 335	Bechtold, James S.	121, 394
Abrams, Virginia B.	138	Ange, David W.	121	Barber, Leon W.	93, 241, 254, 256	Beck, Henry O., Jr.	145, 378
Absher, Henry C.	53, 350, 390	Angell, John P.	109	Barber, William F.	109, 386	Beckeridge, Marjorie C.	93
Acker, Dorene K.	93	Anglin, Marvin J.	121	Barber, William S.	121, 399	Beknell, Jack R., Jr.	121
Ackerman, Allan E.	93	Angley, Floyd W.	109	Barden, Heywood L., Jr.	121, 183	Beknell, Anna E.	54
Acton, Martha A.	53	Anker, Jack S.	997	Barc, Curtis A.	153	Beton, John W.	93, 311
Adams, Alfred E., III	121	Annas, Garry D.	93	Barcelout, Bonnie B.	93	Beim, George	109
Adams, Anthony G.	109	Ansell, Julian R.	121	Barcelout, Paul D.	121, 385	Beith, John R.	121
Adams, Carlton N., Jr.	109	Appell, Albert G.	109, 195	Barfield, Samuel C.	109	Bell, Christopher J.	54
Adams, Carol Jean K.	404	Apple, John D.	121	Barham, James M.	93	Bell, Daniel E., II	121, 350
Adams, Charles N., Jr.	121	Applegate, William E., III	249	Barker, Ernest G., Jr.	159	Bell, Daniel M.	109, 356
Adams, Charles P.	109, 378	Arbaugh, Miriam A.	209	Barker, Rudy W.	141	Bell, Hannah D.	54, 225, 342
Adams, Charles S.	93	Archer, Willis A.	93, 331	Barkley, Karl L.	156	Bell, Joseph O., III	54, 253, 356
Adams, Emily J.	143, 405	Archie, Thomas	399	Barlow, John W., II	93, 98	Bell, Martha P.	341
Adams, Franklin L., Jr.	164	Arnold, Robert M.	195	Barlow, Ronald H.	121	Bell, Thomas P., Jr.	121
Adams, Gayle E.	138	Armstrong, John	371	Barnes, George T.	109, 360	Bell, Virginia A.	121
Adams, George H., Jr.	399	Armstrong, Daniel C.	93, 235, 233	Barnes, Jesse N., III	109, 360	Bellown, Marshall B.	121, 397
Adams, Gerald L.	159	Arnold, Bruce L.	133, 368	Barnes, Larry A.	54	Belmont, Alexander F.	109, 382
Adams, Howard E.	93, 239, 262	Arnold, Thomas C.	121, 387	Barnes, Larry R.	54	Belton, Richard P.	153
Adams, James B.	53, 386, 401	Arthur, Robert R., Jr.	109, 254, 388	Barnes, Linda L.	138	Benbow, Carolyn J.	55, 189, 348
Adams, Jimmy G.	121	Artun, Lewis	391	Barnes, Ralph S.	109	Benson, William H.	141, 408
Adams, Jocelyn V.	121	Artz, Wolfred E.	121	Barnes, Ralph S.	109	Bender, Harold J.	109, 251, 354
Adams, John E., Jr.	121	Atami, Francisco	53	Barnes, Roy	399	Bender, Mary J.	93
Adams, Lawrence G.	109	Ashburn, Michael A.	53	Barnes, Mr. Sam	399	Bender, Neil C.	157
Adams, Phillip R.	93	Ashby, Warren A.	121	Barnett, William H., Jr.	109, 356	Bender, Ralph S.	55, 351, 354
Adams, Thaddeus A., III	121	Ashford, William H.	165	Barnette, Bill	93, 412	Benson, John T.	93
Adams, Mary E.	121	Ashforth, Dewood L.	150	Barnhill, James H.	109, 230, 234, 362	Benedict, Bill	385
Adelstone, David F.	53, 396	Askew, Peter B., Jr.	132	Barnhill, Maurice V., III	54, 388	Benner, Robert M.	93
Ade, John H.	121, 387	Askew, William E.	121	Barrow, James A., Jr.	54, 388	Bennett, Ann F.	155
Aderhold, Richard M.	159	Asserson, Bowen, Jr.	93	Barrott, Edward J.	109, 360	Bennett, Charles L.	121
Adkins, Robert K.	121, 336	Atkinson, James W. D.	158	Barrett, Elizabeth V.	93, 355	Bennett, Judith A.	93, 347
Adkins, Newton F., Jr.	121, 336	Atkinson, Herbert E., Jr.	158	Barrett, Ethel L.	109, 360	Bennett, Robert B.	109, 362
Adler, Barry L.	53, 392	Atkinson, William T., Jr.	121	Barrett, Richard J.	109, 364	Bennett, Thomas L.	121
Adrianse, Allen C.	121, 403	Aubert, Lonnie W.	109	Barrett, Sally F.	121	Bennett, William A.	121, 361
Ainslie, Alice A.	93, 209, 340	Austin, Edith	121	Barrier, Cynthia E.	93	Bensch, George W.	109, 352
Akers, Dick	53, 241	Austin, Stuart	343	Barrier, Thomas E.	121	Benson, Rosalie I.	55, 314
Alberghetti, Judith A.	320	Austin, William E.	93	Barrieau, Harry E., III	93, 394	Benson, William H.	121
Albrigst, Michael K.	121	Austin, William E.	93	Bartering, Chad E.	121	Bentley, Herbert L.	55, 350, 390
Albritton, Paul H.	121	Avant, George R.	93, 362	Barrow, John K., III	93, 256	Benton, Henry C., Jr.	93, 217, 250, 255
Albright, Henry B.	121	Avent, Don E.	121	Barrow, Leonard C., III	93, 256	Bergeson, Garry J., Jr.	93, 331
Aldridge, James P., Jr.	109, 241	Avery, Andrea W.	53, 368	Barrow, Robert W.	145, 362	Berger, Christine A.	209
Alexander, Jack L.	143, 406	Avery, Frank W.	53, 368	Barr, George M.	121	Berkhoff, Mack	256
Alexander, Joe C.	404	Avery, Vyrle G.	53, 331	Barshay, Hyman S.	54, 396	Berlin, Ira G.	93, 392
Alexander, John P.	109, 352	Ayres, Clegg W.	53, 331	Bartles, Cecil R.	121	Berman, Richard S.	93, 396
Alexander, John C.	93, 241, 335	Azeck, Ralph R.	183	Bartlett, Eugene L.	54, 347	Bernstein, William P.	109, 392
Alexander, Lee S.	162	Awcock, Frank B., III	109, 372	Barton, James H.	121, 385	Bernstein, Jeffrey A.	109, 396
Alexander, Pauline W.	360	Ascue, Quincey A.	157	Barton, Richard	257	Bernstein, Morris M.	55, 228
Alford, Mary E.	53, 222, 228, 253, 338	Babb, Wayne A.	320	Barts, John W., Jr.	121	Bernstein, Susan B.	55, 221
Alford, Thomas E.	162	Babeaux, William L.	109, 356	Basnet, Andrew M.	54, 386	Berrier, Jack L.	121
Allen, Alice E.	135	Baddour, Philip A.	109, 354	Basinger, Dale B.	121	Berrier, Jerry L.	143
Allen, Arch T., III	53, 225, 398	Bailey, John E.	109, 354	Basinger, Sidney L.	93, 413	Berry, Hiram A.	152
Allen, Ben U.	162	Bailey, Thomas N.	53, 336	Bass, Edwin W.	93, 242, 321	Berryhill, Bruce H.	158
Allen, Claude W., III	93	Bailey, Alfred B.	53, 234	Bass, Ernest, Jr.	150	Berrier, William R.	109, 392
Allen, G. W.	152	Bailey, Albert H.	109, 354	Bass, Jane R.	135	Bestic, John B.	121
Allen, H. Inman	93, 213, 214, 241, 249	Bailey, Frank H.	109, 354	Bassett, Henry B., Jr.	109	Bethune, Marvin L., II	109
Allen, Jane C.	53	Bailey, John E.	109, 354	Batchelor, Donald W.	121	Beveridge, Bruce H.	109
Allen, Judy	189, 313	Bailey, Jon C.	93, 386	Batchelor, Hardy E.	109	Bevier, Walter B.	109
Allen, Mitchell F., III	109	Bailey, Joseph W., II	93, 386	Batten, Frank D.	109, 384	Bickford, Albert G., Jr.	121
Allen, Robert T., III	93	Bailey, Jon C.	93, 386	Batten, Wilbert H., Jr.	121	Bigger, Henry S.	121
Allen, Sara J.	53, 218, 253, 257, 336	Bailey, James O.	143, 406	Battle, Florence A.	121	Biggers, Stan W.	121, 379
Allen, Van S.	167	Bailey, John W.	121	Battle, Jack C.	93, 350	Biggers, William P.	157
Almond, William W.	143, 406	Bailey, Joseph W., II	93, 386	Battie, Richard E.	121	Bilbro, Robert H.	55, 195, 205, 320, 321, 331
Almon, Dale K.	167	Bailey, Jon C.	93, 386	Baucum, Bernard A., Jr.	93	Billsoly, C. Winston	93
Almon, Jack H.	93	Bailey, Joseph W.	143, 406	Baucum, Everett I.	121	Billsoly, Alex C.	109, 338
Alman, C. Edwin, Jr.	162	Bailey, John W.	121	Baucum, Jim P.	133	Bingham, Elizabeth A.	55
Alford, Mary R.	138	Bailey, Joseph W., II	93, 386	Baucum, Latta F.	121	Birch, Phyllis A.	94
Alphin, Gloria A.	138	Bailey, Jon C.	93, 386	Baucum, Thomas A.	151	Birch, Phyllis A.	94
Alphin, William J.	109	Bailey, Joseph W.	143, 406	Baucham, Edgar L.	145, 407	Birchett, Esca C.	121, 391
Ashbrook, James C.	121	Bailey, John W.	121	Baugher, Donald J.	109, 356	Birdsong, William G.	93, 342
Ashton, Katherine F.	53, 348	Bailey, Joseph W., II	93, 386	Bauguess, Milton V.	162	Bisaccia, Dorothy H.	55, 336, 414
Assout, Ronald K.	167	Bailey, Jon C.	93, 386	Bauguess, Milton V.	162	Biser, Luida A.	55
Ammons, Hal N.	146, 407	Bailey, Joseph W.	143, 406	Baugartner, Kenneth R.	121	Bishop, Bertram O.	94, 244
Amos, Herman R.	121	Bailey, John W.	121	Baxter, Benjamin H., Jr.	121	Bishop, Wm. S.	165
Anders, John F.	109, 350	Bailey, Joseph W.	143, 406	Bayley, William K.	165, 320	Bissell, Michael S.	109, 360
Anderson, Andy	390	Bailey, John W.	121	Beale, Andrew A.	93, 350, 394	Bitting, Anthony L.	121
Anderson, Edward D.	109, 350	Bailey, Joseph W.	143, 406	Beale, Betsy	414	Bivens, Joan C.	121
Anderson, Edward J., Jr.	93	Bailey, John W.	121	Beale, Elizabeth A.	93	Black, Gary R.	121, 183
Anderson, E. Hoxie, Jr.	93	Bailey, Joseph W.	143, 406	Beale, John C.	121	Blackburn, Frank R., Jr.	138
Anderson, Emily W.	53, 342	Bailey, John W.	121	Beale, Robert A.	121	Blackley, Beverly J.	138
Anderson, Frederick R., Jr.	93, 223, 257, 321	Bailey, Joseph W.	143, 406	Beall, J. Harper, III	109, 352	Blackman, Jesse A.	121, 379
Anderson, Ronnie N.	53	Bailey, John W.	121	Beam, William A.	121, 377	Blackman, John W., III	55, 322, 378
Anderson, William N.	141	Bailey, Joseph W.	143, 406	Beam, Winifred F.	93	Blackman, Richard S.	194, 205
Andea, Vivian L.	167	Bailey, John W.	121	Beaman, Andrew G.	54, 388	Blackwell, Michael C.	109
		Bailey, Joseph W.	143, 406	Beard, Edith J.	138	Blair, Henry K., Jr.	121
		Bailey, John W.	121	Beard, John N.	158	Blake, Benjamin L.	121, 183
		Bailey, Joseph W.	143, 406	Beasley, Edward B., III	121	Blake, Charles E.	55
		Bailey, John W.	121	Beasley, George M., III	165	Blake, Jane S.	93
		Bailey, Joseph W.	143, 406	Beasley, Nancy D.	138	Blalock, Harold D.	121
		Bailey, John W.	121	Beasley, William K.	54	Blalock, Martha H.	94
		Bailey, Joseph W.	143, 406	Beattie, Guy B., Jr.	109, 332	Blanchard, Garry F.	109, 224
		Bailey, John W.	121	Beatty, Robert A., Jr.	54, 372	Bland, Wilbur B.	151

CHARLOTTE ENGRAVING COMPANY



STUDENT INDEX

Name	Pages	Name	Pages	Name	Pages	Name	Pages
Blankenship, Herbert J., Jr.	162	Braine, Dave	183, 367	Brown, C. Willing	56	Burton, Jerry	235
Blanton, Alcee D.	91, 246	Brake, William H., Jr.	94, 241, 332	Brown, Jeanette E.	56	Burton, Lewis M.	122
Blanton, Larry C.	115, 407	Brake, Cyrus W.	109	Brown, Barbara A.	91, 347	Burwell, William H.	57, 376
Blanton, Millie I.	209, 322, 338	Branch, Charles P.	109	Browning, Charles W., Jr.	110	Busck, James H., Jr.	122, 403
Blanton, Rhoda	91	Branch, Leslie B.	159	Browning, Cynthia G. S.	135	Butler, Almeron L., Jr.	57, 376
Blevins, Blaine W., Jr.	109, 258, 390	Branch, Michael B.	122	Browning, Hays R.	122	Butler, Lester A., Jr.	91, 347
Blevins, Daniel E.	121	Branche, Robert E.	167	Browning, Robert L.	135	Butler, Nancy E.	91, 347
Bloodworth, George H.	121	Brand, Wendell S.	94, 198	Brownhill, Thomas H., II	57	Butler, Pamela J.	91, 347
Blount, Henry N.	94	Brandt, George F., Jr.	109, 388	Bruce, Robert M.	110	Butler, Paul C., Jr.	91, 399
Blount, James G.	121	Brannon, George T.	122	Bruffey, Vernon R.	91	Butler, Paul G., Jr.	95
Blum, James F., III	164	Branman, Patricia A.	56, 344, 414	Bryan, Norman D.	122	Butler, Ronald W.	95
Blum, Lonnie K.	121	Brannock, James L.	122	Brunson, William D.	110, 362	Butler, Thomas E.	152
Blum, Peter F.	55	Branon, Roy F., Jr.	109, 362	Brunton, Bobbi	94	Butler, Thomas L.	57, 328
Blum, William R.	121, 369, 396	Branstrom, William J.	398	Braum, Paul M.	122	Butner, Howard E., Jr.	350, 358
Blumberg, Sam	221	Branley, Joseph M., III	122, 387	Braw, David C.	57	Butner, Sandra G.	136
Blume, Thomas F.	153	Brash, Martha E.	91, 319	Bryan, Eugene T.	167	Butts, James C.	57
Blumenthal, Charles A.	94	Braswell, Glenn E.	122	Bryan, Floyd T.	159	Buxton, David E.	57, 216, 217, 228
Bluyler, Edwin J., Jr.	55	Brauer, Evelyn S.	56	Bryan, George F.	113, 107	Buxton, Judith E.	254, 388
Bluyler, Edwin J., Jr.	94, 317	Brauer, James S.	150	Bryan, John H.	122, 590	Byerly, Betty H.	135, 317, 320, 328
Broadman, William H., Jr.	109, 360	Brawley, Daniel L.	109, 386	Bryan, Marjorie Mc.	341	Byerly, Kenneth B.	262
Broatwright, Mary G.	135, 328, 320, 311	Bray, Charles E.	94	Bryan, Robert L., Jr.	94	Byrum, Edwin C., Jr.	110
Brokaw, Dennis E.	94	Braytonbocher, John P.	122, 381	Bryan, Sam D.	91	Byrum, Harold C.	58, 198, 399, 135
Brogan, William K.	109, 388	Bremer, Edward H.	122, 397	Bryan, Sandra L.	57, 247, 414	Byrd, Jane E.	167
Broh, Oscar H., Jr.	156	Brenner, John W.	56, 240, 391	Bryant, Victor C.	57	Byrd, Thomas M.	122
Bloch, Thomas J.	109	Brent, Willoughby S., Jr.	56, 205	Bryan, W. Sturges	57	Byrnum, Joseph S.	122
Bolon, John J.	167	Brew, Sabra A.	135, 314	Bryant, Howard M., Jr.	153	Byrum, Joseph S.	225, 328
Bolick, Carroll	198	Brewer, James C.	109, 244	Bryant, Jan C.	91	Byrum, Thomas J., Jr.	122
Bolick, Charles S.	55	Bridger, Robert E.	56, 264	Bryant, James D.	94		
Bolin, James H.	94, 412	Bridger, Frank	387	Bryant, Judith L.	387		
Boling, John C., Jr.	94	Bridges, Lanny B.	109, 352	Bryant, Wayne D.	94		
Bolton, Richard S.	167	Bridges, Thomas H.	159	Bryant, William D.	110		
Bolton, Billie E.	404	Brighton, E. Powell E.	137, 316	Bryson, Harold D.	146		
Bolton, Catherine A.	55, 209, 320	Bright, John E.	91, 362	Bryson, Richard L.	122		
Bondi, Peter A.	55, 350, 358	Brizet, Raymond B.	56, 350, 378	Buch, Alan D.	57, 266		
Bonds, William T.	164	Bright, Robert F.	56, 370	Buchanan, Edward H.	163		
Bone, Donald A.	121	Bright, Frederick S.	122, 357	Buchanan, George R.	141, 409		
Bonetta, Harry L.	55	Brinkbone, William K.	122	Buchanan, John E.	122, 363		
Bonner, Allan B., Jr.	109	Brinkley, Grace P.	94	Buchanan, Robert A., Jr.	122		
Bonner, Blanche B.	55, 342	Brinkley, Thomas E.	94	Buchanan, Victor W.	110		
Booker, Edward N., Jr.	91	Brinton, Edward B., Jr.	122	Buchan, Phillip H.	167		
Booker, Raymond L.	121	Britt, Brenda L.	94	Buckey, Carl D.	57		
Bonne, Charles S.	121, 395	Britt, Charles R.	91, 235, 241, 358	Buckley, Charles R.	137		
Booth, Joseph E.	121, 379	Britten, Alan L.	56, 368	Bueseher, Brent J.	150		
Booth, Rosa F.	137	Britton, George H., Jr.	122	Buford, John T. H.	157		
Borison, Norman D.	91, 292	Britton, George H., Jr.	122	Bugden, Robert L.	91, 358		
Bordogna, Richard J.	55, 205, 207	Brizuela, Jose L.	167	Buie, Bradley M.	110		
Boretzky, Stephen L.	122, 265, 363	Broadhurst, Jack I.	352	Buie, John G., Jr.	57		
Borger, Barbara J.	139	Broadway, Glenda G.	109	Buie, Lawrence C.	110		
Borgmann, William J.	167	Broadwell, Robert B.	164	Bullard, Walter M.	135		
Borneman, Elizabeth M.	115	Broek, Floyd D.	164	Bullard, Walter M.	135		
Bost, Patsy N.	122	Brock, Frank A.	109, 217, 370	Bullard, W. Robert, III	164		
Bostian, Karl E.	156	Brock, Sarah F.	91, 231, 357	Bulluck, Frank W., Jr.	161		
Bossell, Carl L.	169	Brockmann, Charles H.	109	Bulluck, James G., Jr.	122		
Bossell, Robert F., Jr.	109	Brodner, Richard L.	122	Bulluck, Nancy R.	145		
Botz, Peter A.	167	Brodie, Matrice H.	167	Bulluck, Rebecca R.	57		
Bonhel, Richard W.	167	Brownell, John	205	Bumgardner, Leonard W., Jr.	122		
Bon-Baad, Marguerite	55	Brownell, Edward M.	398	Bumgardner, Brenda J.	91		
Bourne, Louis M.	109, 230	Brown, George L., Jr.	116	Bumgarner, Carl B.	215		
Boutelis, George J.	91	Brooks, Harriett B.	167	Bunch, Bill	407		
Bouvier, Louis M.	122, 377	Brooks, Harry D.	110	Bunch, Jack W.	94		
Bowen, Edgar G.	56	Brooks, John W.	122	Bundy, Ver M.	110		
Bowen, John M.	109	Brooks, Joe D.	122	Bunn, Beverly A.	57, 331, 348		
Bowerman, William R.	109, 252	Brooks, Robert E.	122	Bunn, James A.	122, 355		
Bowers, Bruce H.	91, 188	Brooks, Thomas E.	110, 356	Bunn, Turner B., III	398		
Bowers, John S.	122	Brooks, William S.	167	Burbage, William H.	320, 321, 328, 367		
Bowles, Margaret, III	122, 387	Broom, Thomas F.	110	Burbidge, Linda G.	91, 337, 414		
Bowles, Louis C.	122	Broom, Harry L.	158	Burch, Lucius F.	225, 360		
Bowles, Ruth	341	Broom, Henry C., Jr.	91, 412	Burch, Stephen B., Jr.	164		
Bowling, Wallace L.	91	Browder, James P.	56, 338	Burgess, James W.	122		
Bowman, Byron L.	109, 256	Brown, Barbara A.	122	Burgess, Robert D.	57, 255, 412		
Bowman, David L.	109	Brown, Bert	56, 218, 223, 348	Burke, Edward S., Jr.	91, 352		
Bowman, Manly K.	157	Brown, Billy D.	122	Burke, Janet M.	167		
Bowman, Robert G.	56, 258, 262	Brown, Howard Mc.	94	Burke, William R., Jr.	157		
Bows, David J.	94, 361	Brown, Charles P.	110, 256, 387	Burkhardt, Douglas C.	94, 214, 256, 323		
Boyd, Edward F.	122	Brown, Charles E., Jr.	91, 258, 262, 367	Burket, Jerry	94		
Boyd, Elaine M.	56	Brown, Daniel E.	159	Burleson, Roger G.	122		
Boyd, Robert W.	122	Brown, David A.	122, 103	Burleson, William R.	158		
Boventon, William H.	94	Brown, Eugene G., Jr.	122	Burley, Dorothy J.	337		
Boyers, Ronald M.	109	Brown, Fox B.	167	Burnam, Jesse A.	135		
Boytter, Clyde L.	91, 349	Brown, Henrietta B.	56, 241, 319	Burnett, Timothy B.	57, 225, 231, 255, 91		
Bovette, Mosley G., Jr.	56	Brown, James H., Jr.	56, 370	Burnette, Betty C.	320, 321, 350, 360		
Bovette, Phil K.	122	Brown, J. Michael	94, 352, 359	Burnette, Jerry W.	57, 413		
Bovette, Station E., Jr.	122	Brown, James E.	56, 356	Burns, Fredic A.	136		
Boxkin, Alvin V.	367	Brown, James K., Jr.	122	Burns, Charles B.	122		
Boxkin, Ken	113	Brown, John F., Jr.	162	Burns, Charles M.	94, 188		
Boyles, V. Irving, Jr.	56, 225, 384	Brown, John B.	91, 343	Burns, Clayton B.	94		
Bradford, Earl	363	Brown, Kingman B.	250	Burns, Joseph A.	356		
Bradford, Gary W.	91, 413	Brown, Lane	250	Burns, Richard J.	110		
Bradford, Page H.	131	Brown, Larry H.	92, 94, 185	Burns, Robert H.	110		
Bradham, William R.	122, 369	Brown, James P., Jr.	110, 381	Burns, Richard H.	57, 414		
Bradley, Julian W., III	143, 215, 406	Brown, Percy P., Jr.	167	Burris, Sara L.	143		
Bradley, Michael M.	122	Brown, Peter C.	122, 387	Burris, William M., Jr.	122		
Bradley, Virginia B.	138	Brown, Richard L., III	94, 388	Burroughs, Constance	137, 347		
Bradshaw, Joan	56	Brown, Robert W.	143, 407	Burroughs, Richard W.	143		
Bradshaw, John W.	152	Brown, Robert W.	56	Burroughs, Paul L.	57, 328, 331, 370		
Bradshew, Jerry M.	122	Brown, Sam B.	91	Burroughs, Robert M.	162		
Brady, Janice A.	94	Brown, Samuel W.	122	Burrows, Richard L.	57		
Brady, Jan P.	94, 386	Brown, Scott N., Jr.	94, 254, 360	Burrows, James C.	57, 262, 267		
Brady, Doug E.	122	Brown, Walter D., Jr.	91	Burt, Edward R.	110		
Bradgrass, Sara E.	56	Brown, William R.	122	Burt, Junior L.	167		
Bradguter, William E.	109	Brown, William J.	167	Burton, Barbara F.	404		
		Brown, William L.	122	Burton, James H.	122		

C



THE BANK OF CHAPEL HILL

CHAPEL HILL

GLEN LENNOX

CARRBORO

Collier Cobb, Jr. Chairman of Board
 Clyde Eubanks President
 J. Temple Gobbel Executive Vice-Pres.
 and Cashier
 W. E. Thompson Vice-President

W. R. Cherry Comptroller
 John T. Wettach Assistant Cashier
 J. P. Jurney Manager of
 Carrboro Branch
 Miss Thelma Harris Manager of
 Glen Lennox Branch

Resources over \$11,000,000

Member of F. D. I. C.

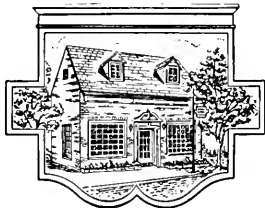

SMITH-PREVOST CLEANERS



CHAPEL HILL, N. C.

STUDENT INDEX

Name	Pages	Name	Pages	Name	Pages	Name	Pages
Carr, Guy E., Jr.	122, 389	Chilton, J. Benny	110	Coley, Harvey T.	110	Creech, Katherine	345
Carr, James O., Jr.	110	Chimis, Charles S.	110, 328	Collett, Albert W.	162	Creekmore, Joseph P.	162
Carr, Mary J.	58	Chipman, Donald J.	123	Collette, Roy W., Jr.	141, 408	Creeks, George H., Jr.	152
Carr, Robert L.	122	Chorebanian, Aram M.	164	Collie, Jay M.	151	Creeger, James D.	167
Carrner, William S., III	122	Chostner, Judith A.	59, 257, 322, 338	Collier, Hal F.	159	Cribben, Thomas M.	110
Carrington, Kenneth Mc.	164	Chow, Moo P.	167	Collier, Theodore J., Jr.	95	Cris-Kamre, Jimmie L.	123
Carrington, Sandra E.	95, 343	Christopher, Francis N.	123	Collins, Debra W.	130	Crippen, Judith	110
Carrroll, Barry G.	110	Christoffer, Linda L.	156	Collins, Frieda A.	138, 189	Crisman, Patricia A.	60
Carroll, Billy L.	159	Chused, Paul L.	123	Collins, F. Warren	263	Crist, Takey	158
Carroll, John E., III	122	Clabrone, Dorothy M.	59, 243, 348	Collins, Ginsic C.	95, 349	Criswell, William T.	96, 207, 241, 249, 352
Carroll, Mary M.	139, 356	Clapp, George W.	110, 368	Collins, Glen L.	110	Croft, George C.	60, 214, 249
Carroll, Philip G.	95	Clapp, Hubert R.	123	Collins, James R., Jr.	123	Crocker, Joseph M.	96, 376
Carrouthers, John M.	122, 395	Clapp, Phillip L.	123	Collins, Michael D.	399	Crockett, Shirley G.	110, 260
Carson, George, II	122, 325, 395	Clark, Charles L., Jr.	366	Collins, Rodney D.	95, 262	Cromarie, Carolyn C.	60, 335
Carson, Gilbert M.	58, 375	Clark, Elizabeth B.	116	Collins, Wesley W.	110	Cromberg, Allen T.	60, 238, 250, 350
Carson, Laura L.	122, 333	Clark, Evangeline H.	59	Collura, Vincent P.	162	Crook, Robert M.	110, 323
Carson, Lester M.	95	Clark, Eversden L., Jr.	59, 352	Coln, William G.	145	Croom, Frederick H.	96, 376
Carson, Michael W.	122	Clark, James A.	95, 207	Coltrain, John W.	95	Croon, William D., Jr.	96, 204, 259, 262
Carswell, Helen J.	138	Clark, James M.	95, 274	Colvard, Mary L.	137, 345	Cross, Elsie D.	130
Carter, Charles W.	122, 146	Clark, James W., Jr.	59	Combs, Betty V.	167	Cross, Sandra L.	156
Carter, Charles W.	127	Clark, James W., Jr.	123	Combs, Helen K.	95	Crotts, Everett B.	136
Carter, Clarence W.	162	Clark, Jerry M.	123	Combs, William N.	95	Crow, Susan	343
Carter, Dewey G.	110	Clark, Jerry B.	123, 369	Commander, Jonathan D.	123, 385	Crow, Wanda F.	60, 246
Carter, Jack E., Jr.	58	Clark, Jonathan R.	123	Compton, John C.	95	Crowell, Anne W.	96
Carter, John D., III	122	Clark, Joyce E.	59, 414	Come, Benjamin	110, 322, 374	Growth, David J., Jr.	123
Carter, Joseph A.	95	Clark, Judith G.	95, 240, 252, 255, 257, 336	Comes, Howard Mc., II	95, 205, 235	Growth, James F., Jr.	96, 227, 322
Carter, Kippy	363	Clark, Lonnie O.	123	Comes, Virginia F.	95	Grownier, Stuart W.	110
Carter, Leonard H., Jr.	132	Clark, Norman	95, 314	Conkling, Vivian S.	299	Growth, Robert	225
Carter, Linda L.	117	Clark, Norwood G.	110, 379	Connell, Ralph E.	110, 372, 400	Crudup, Charles	360
Carter, Robert A.	156	Clark, Rosemary A.	59	Connell, Fred A.	123	Crumpler, Larry C.	123
Carter, Robert L.	110	Clark, Thomas B.	110, 356	Conner, Cecil C., Jr.	110, 387	Crumpler, Mary J.	137
Carter, Samuel P.	136	Clark, Tom	59	Conroy, William D.	123	Curtis, John L., Jr.	60
Carter, Virginia P.	136	Clark, William D.	110	Connolly, John M.	110	Curtis, John L., Jr.	60, 411
Carter, William M.	122, 363	Clarke, Charles L., Jr.	95	Conover, Leslie R.	123	Cuthbertson, James R.	143, 408
Carwright, Thomas C.	95	Clawson, Robert G., Jr.	95, 253, 371	Conrad, Harris W.	123	Gullen, Sarah	241
Garvajal, Juan F.	122	Clay, Allen B.	95, 413	Constatin, Donald C.	110	Gunningham, Thomas E.	96, 350
Casw, Willard A.	110	Clay, Neal H., Jr.	183	Conroy, Robert	133	Gunningham, Charles L., Jr.	96
Casew, Joseph B., III	58	Clayton, Carol E.	143, 338	Cook, Charles E.	95	Gunningham, Robert E., Jr.	96
Casgrain, Louise A.	58, 231	Clayton, Harvey M.	123	Cook, Charles B.	123	Gunningham, Ronald O.	60, 332
Cashion, James B.	110, 214, 228	Clayton, Haywood M.	110, 275	Cook, Dennis S., Jr.	150	Gurl, Andrew B.	96
Cashion, Jerry C., Jr.	95	Clement, Sally B.	348	Cook, Eric	95	Gurie, John L.	111, 214, 252, 353
Cashwell, Victor F.	122	Clemon, Sally B.	348	Cook, Marsha L.	95, 335	Curry, Herbert S., Jr.	123
Cason, Edward T.	95, 413	Cleford, Luke T.	110	Cook, Rebecca A.	95	Curry, Retsy C.	96
Cassell, Eugene A.	167	Clifton, Benjamin F.	123	Cook, Sally P.	347	Curtis, Roy L., Jr.	158
Cassels, John R.	110, 413	Cliff, John D.	110	Cook, William W.	110	Curtis, Barbara J.	129
Casteren, William R.	110	Clined, Johnson B.	59, 223, 232	Cooke, James C., Jr.	59, 402	Curtis, Donald W.	96
Cates, Reginald H.	95	Cline, Emmott W.	123	Cooke, Marianne	138	Curtis, Leroy F., Jr.	123, 363
Cates, Sharon H.	58, 342	Cline, Julius D.	110	Cooke, Michael B.	110, 186, 352	Curtis, Nelson G., Jr.	96, 352
Cathey, Robert W.	95	Clint, Robert, Nelda O.	123	Cooke, Robert C.	165	Curtis, Thomas E.	156
Cauld, Linda L.	113, 405	Cloimner, Larry V.	141, 406	Cooler, Richard M.	110	Cutter, D. Davis	356
Cauldill, John C.	110	Cloimner, John L.	95	Coon, Steven D.	123		
Candle, Undine	135, 317	Cloffler, James H., Jr.	110, 221, 250	Cooper, Bruce N.	110, 217, 221, 396		
Causby, Ernest N.	95	Cloyd, Franklin E., Jr.	123	Cooper, Charles E.	95		
Causey, Joel E., Jr.	122	Cloves, Edna L.	157, 273	Cooperland, Elizabeth W.	334, 340		
Caaville, Dennis L.	122	Cls, Jean F.	137	Copenhagen, Lucy	314		
Caaviness, Bobby F.	58	Coan, John D.	95, 396	Copland, James R.	329		
Caaviness, Howard G.	110	Coates, Leonard F.	115	Corbett, John A.	59, 266, 267, 412		
Caaviness, William R.	151	Cobb, Clark H.	59, 410	Corbin, Susie H.	59, 232, 317, 320, 340		
Caylor, John F., Jr.	122	Cobb, Herbert H., Jr.	123	Corclius, William E.	123, 365		
Caywood, Betty E.	167	Cobb, James F.	123, 387	Cornell, James F., Jr.	95		
Cecil, Helen T.	58, 189, 348, 411	Cobb, James W., III	356	Cornoni, Joan C.	95	Dagewhart, Pat	120, 363
Cekala, Emil L.	141, 331, 360	Cobb, Sandra J.	123	Cornwell, Robert F.	146, 407	Dolan, Mark	111, 392
Cella, Frank	328	Cobb, Numa W., Jr.	151	Cornwell, Tim	95, 364	Dahle, David E.	123, 387
Cella, John R.	158	Cobb, Richard H.	123	Corpening, John P.	110, 366	Dalton, John C., Jr.	60, 263, 364
Chadwick, Dexter G.	122	Cobb, Robert L.	123	Cort, Chris I.	59	Dalton, Charles O.	111
Chadwick, Leon G., III	95, 266, 386	Cobb, Sandra J.	123	Cotler, Harry	397	Dalton, Gary J.	96
Chaffin, Robert R.	58	Coble, Charles A.	59	Couch, Jon W.	153	Dalton, William H.	60, 237, 362
Challin, Betty D.	58, 218, 223	Coble, Charles R.	95	Couduret, Larry W.	123	Daly, Christopher J.	111
Chalvares, Michael C.	122	Coble, Pete C., Jr.	95	Coulter, Huxley C., Jr.	95, 215, 237	Daly, Sherwood E.	123
Chambers, Francis B.	122	Coburn, Clarence D.	110	Council, Joel W.	39	Dampier, Bobby H.	111
Chambers, Joe E.	167	Cochran, Herbert	123	Courtesy, Brenda L.	59, 541	Dana, Thomas W., III	111
Chambers, Mary R.	95, 349	Cochran, Robert Mc., Jr.	95	Coutney, Richard C.	59, 403	Daniel, James A.	111
Chambers, Fred C.	111, 408	Cochrane, Carol J.	123	Coutney, Marvin L., Jr.	167	Daniel, Van W., III	123
Chambliss, Jackie R.	122	Cochrane, Dorothy H.	123	Cowley, Robert L.	110	Daniel, Wallace L., Jr.	111
Chandler, Ray R.	401	Cochrane, Richard B., Jr.	110	Cowley, Robert L.	110	Daniels, Carol A.	60, 229, 262
Chandler, W. James	95	Cocke, Stanley H.	95, 200, 351	Cox, Colleen E.	96, 229, 335	Dannemann, Stanley W.	123
Chaney, Ann R.	95	Cody, Harley C., Jr.	95, 364	Cox, George W.	60, 215, 370, 401	Davis, David M., Jr.	165
Chamin, Michael H.	122, 397	Cofey, William H., Jr.	95, 364	Cox, Harriet E.	60, 218, 319, 342	Dantzer, David H.	123
Chamon, John E.	122, 394	Cogan, David M.	59, 229, 322, 328	Cox, J. H.	110	Darling, William A.	167
Chaplin, Don C.	122	Coggins, Duane G.	123	Cox, Alford C., Jr.	110	Darnell, Hugh G., Jr.	123
Chapman, Carolyn E.	95, 345	Coggins, Burgess H.	123	Cozart, Buckley W.	123	Darr, Hugh M.	123
Chapman, Leicester	110	Cohen, David L.	95	Cozart, William T.	60, 398	Darr, Deanna E.	138
Chapman, Moutz C.	95	Coker, John	397	Craig, Barry P.	60, 366	Daughtridge, Alvin W.	96
Chapman, Robert L.	58	Coker, John	397	Craig, Michael F.	95	Davenport, Barbara	60
Chapman, William H., III	110	Cohn, Richard J.	123	Craig, Rebecca L.	96, 251, 345	Davenport, Paul S., Jr.	96
Chapman, William M.	122	Cohn, Patricia A.	95	Craig, William L., Jr.	60, 376	Davilian, Edward W.	123
Chase, Charles L.	167	Coker, Robert M.	123	Crane, David J.	110	Davison, Andrew	96
Chason, Henry V., Jr.	59, 228, 350, 378	Cole, Bernard D.	123	Cranfill, Paul L.	110	Davis, Joseph E.	60, 201, 259, 260, 262
Chatham, Raymond H.	110, 382	Cole, Carl	59	Crandall, Delbert M.	123	Davis, Allen W.	60, 266, 412
Chatt, Dia E.	167	Cole, Carl	59	Crandall, Samuel D., Jr.	123, 377	Davis, Anne C.	60, 338
Cheatham, Charles W.	95	Cole, Herman A., Jr.	164	Craes, Robert	265, 267	Davis, Donald H.	250
Check, David	228	Cole, Howard D.	95	Craig, Michael F.	96	Davis, Beverly A.	111, 209, 345
Check, Jack Allan, Jr.	110, 354	Cole, Penalie C.	147	Craig, Rebecca L.	96, 251, 345	Davis, Bill E.	123
Check, Robert L.	110	Cole, Robert L. S., Jr.	110	Craig, William L., Jr.	60, 376	Davis, Cindy	419
Chery, Robert L.	110	Cole, T. Boyce	156	Craig, David J.	96	Davis, Clyde E.	111
Chesson, Calvin V.	162	Coleman, Altona B., Jr.	123	Cranfill, Paul L.	60, 224, 235, 241	Davis, Connie P.	60, 219, 344
Chesson, Jack	151	Coleman, Frances M.	135	Crawford, Emerson G., Jr.	123, 391	Davis, Catter D.	356
Cheser, Paul F.	95	Coleman, James C.	165	Crawford, Patricia A.	135	Davis, Dace Mc.	157
Chidester, Leon I.	123	Coleman, Larry H.	123	Crawford, Waltraof A.	110	Davis, G. Thomas	156
Chimingo, Albert A.	95	Coleman, Peggy	59, 342	Crawford, William J.	60, 414	Davis, George W., Jr.	143
Childers, Joseph R.	95	Coleman, Richard K.	123	Creech, Donald R.	123	Davis, Harry L.	123
Childers, R. Wayne	110	Coleman, Richard K.	123	Creech, John B.	123		
Childress, William K.	110, 404	Coleman, Richard K.	123				



COVERS BY KINGSKRAFT

**KINGSPORT PRESS, INC.
KINGSPORT, TENNESSEE**

UNIVERSITY SCHOLARSHIP TRUST FUNDS STORES

BOOK EXCHANGE

BOOKETERIA

CIGAR STAND

CIRCUS ROOM

SCUTTLEBUTT

Complete Line of Classroom Supplies
Reference Books — Outlines — Textbooks

NEW AND USED

**TYPEWRITER SALES AND SERVICE
ON THE CAMPUS**

"Y" BUILDING

STUDENT INDEX

Name	Pages	Name	Pages	Name	Pages	Name	Pages
Davis, Harry P., Jr.	123	Dixon, Elizabeth J.	61	Eckoldt, Alexandre L.	61	Evans, Jerry	350
Davis, Herbert C., Jr.	96	Dixon, James A.	104	Economou, Anne N.	61	Everett, Robert W., Jr.	61
Davis, James B.	111	Dixon, Kent H.	111, 228, 354	Edger, Junior	111	Everett, Robert H.	121, 205
Davis, Jerry R.	145	Dixon, Marion M.	111	Edger, Robert B.	123	Everett, W. Harrell, Jr.	162
Davis, John A.	164	Dixon, Virginia L.	96, 342	Edmiston, Rufus L.	96, 207, 241, 241	Everette, Stephen G.	111
Davis, John L.	111, 356	Dixon, Wallace W.	123	Edmond, Paul F., Jr.	96, 411	Everson, John H.	97
Davis, Joseph D.	113, 143	Doares, Joseph M.	111	Edmondson, James J.	111	Everman, Dr. Melvin F.	167
Davis, Joseph I.	113, 109	Dobson, Richard D.	123	Edwards, Archie H.	61, 234	Exzell, William E.	61, 229, 322
Davis, Julia W.	137	Dobson, Warren S.	167	Edwards, Daniel H.	111, 413		
Davis, Lucinda K.	96	Doctor, Michael S.	111, 265, 383	Edwards, David L.	111, 376		
Davis, Monty A.	96, 112	Dodd, Roger, III	111	Edwards, Irene	61		
Davis, Nancy K.	111, 337	Dobson, Harold L.	96	Edwards, Elbert E., III	121		
Davis, Norman Mca. Jr.	111	Donahue, Paul L.	111, 358	Edwards, Frances A.	61		
Davis, Paul M.	60, 112	Donohue, Hugh J.	61, 186	Edwards, Glenn H.	111, 363		
Davis, Robert M., Jr.	96	Doolittle, F. William, III	61, 412	Edwards, Herbert J.	111, 363		
Davis, Roger A.	123	Doores, Joe	413	Edwards, John	255		
Davis, Roger W.	111	Dorrick, Walter A.	61	Edwards, Larry D.	124		
Davis, Thomas B.	111	Doty, Charles A.	123, 265, 357	Edwards, Ralph T.	111		
Davis, Thomas F., Jr.	111	Dougherty, Dennis W.	96	Edwards, Richard E.	123		
Davis, William B.	111, 402	Dougherty, Glen R.	111	Edwards, Robert W.	124		
Davidson, Raymond L.	61	Doughton, Martha R.	61, 251	Edwards, Robert W., Jr.	111		
Davidson, Van	135, 228	Doughton, Walter L.	111	Edwards, Sam R., Jr.	111		
Dawes, William B., Jr.	61, 391	Douglas, Robert D., III	123, 377	Ehril, Clyde H., Jr.	61		
Dawson, Claude E., Jr.	111, 402	Douglas, Samuel P., Jr.	165	Ehril, Mary E.	96, 337		
Dawson, Janet E.	96, 247, 343	Dover, William T.	61	Ehril, Tom D.	165		
Dawson, Patricia A.	136	Dowell, William Y.	123	Ehril, Tom L., III	61		
Dav, Donald G.	123	Dowling, Thomas F.	61, 356	Eggen, Charlotte W.	123		
Dav, Douglas C.	96	Downey, Bruce L., III	123, 399	Eggleston, Tom E.	111		
Dav, Mary J.	61, 346	Downing, Diane A.	111	Echberg, John A.	111		
Deady, Charles R.	113, 390	Davie, Howard J.	162	Eichenberger, Ralph W.	167		
Deal, Alyssa R.	123, 223	Davie, John H.	111	Eichholz, Paul E.	61, 314		
Deal, David M., Jr.	123, 363	Davie, Jerry E., Jr.	111, 364	Eidson, Gale D.	61		
Deal, Judith B.	136	Dozier, Adrian B.	61	Eidson, Kenneth H.	111		
Deal, William B.	157	Drake, Claude W.	150	Eisele, James P.	124		
Dean, Marcia J.	96	Drake, James E.	111	Eizenstat, Stuart E.	111, 396		
Dean, Nathan W.	96, 338	Drennon, John A.	123	Elam, Julia A.	96		
Deane, Ormound C.	96, 228	Drennen, Margaret P.	225, 311	Elam, Susan	339		
Deans, Robert E., Jr.	123	Driskard, Joel F., Jr.	123	Elkins, Leonard J.	124, 367		
Dearing, Albert S.	111	Droegs, Eugene C.	61	Elkins, Charles H.	124		
Deating, Perino M.	96, 244, 256, 347	Drummond, Penny	61, 336	Eller, Ben E.	136		
Deaton, James E., Jr.	111, 308	Druker, James O.	96, 380	Eller, Daniel W.	111		
Deaton, Paul M.	123, 391	Drum, Blair W.	61, 244, 245	Eller, Hilbert R.	124		
Deaton, Philip C.	96, 231, 390	Drum, Norris H.	96	Eller, Revis R.	111		
Deaton, Robert W.	196	Druyan, Charles J.	111	Eller, Roy L.	124		
Deaton, William E.	96	Duckette, Samuel J.	61	Eller, William D.	124		
Deaver, Bobby G.	164	Dudley, Larry W.	111	Ellestad, Richard K.	121		
DeBlasio, Joseph A.	61, 350, 362	Dudney, George G.	167	Ellington, Carroll M., Jr.	121, 389		
DeBrito, Charles W.	123	Duff, William F., Jr.	123, 383	Ellington, Stewart L.	124		
Decker, Clifford E.	96	Duffy, Mary B., Jr.	167	Elliotte, Bataim Te., Jr.	159		
Decker, Pamela A.	107	Duggins, James N., Jr.	123	Ellis, James C., Jr.	96		
Dees, John E., Jr.	123	Duncan, Albe H.	150	Ellis, Rebecca H.	111, 331, 405		
Deibert, Susan E.	123	Duncan, Charla F.	61, 247, 414	Ellott, Robert W.	61		
DeJell, John L., Jr.	61, 251, 252, 354	Dunn, Anne L.	96	Ellott, William T., Jr.	96		
DeKlover, Vaughn G.	61	Duncan, Kathryn L.	137	Ellis, Benjamin T.	96		
DeLaughter, Betty L.	61	Duncan, Nadene S.	61	Ellis, Edward V.	167		
DeLinger, Jerry C.	111	Duncan, Thomas S.	111	Ellis, Jerry L.	96, 223, 252		
DeLinger, Walter E.	321, 328	Dunlap, Kenneth M.	123	Ellis, Patricia A.	61, 228, 245, 247, 250, 251		
DeLolito, Len	196	Dunlap, Benjamin E.	157	Ellis, William O.	254		
DeLang, Harry L., Jr.	111, 252	Dunlap, Eleanor B.	96, 345	Ellis, William O.	343		
DeLays, Joan C.	342	Dunn, Evrette T.	111, 406	Ellmer, Rebecca H.	313		
Denning, Larry E.	113, 407	Dunn, Frank H.	123	Emerson, Robert S.	111, 358		
Dennis, Bill	151	Dunn, John R.	152	Emory, William R.	111, 350, 398, 400		
Dennis, Stephen N.	123	Dunn, Josephine A.	167	England, Emily F.	61, 334, 346		
Denton, Dorothy M.	61	Dunn, Katherine K.	147	Engle, Charles R.	124		
Denton, Fred W., Jr.	96	Dunn, Noel L.	111, 388, 400	English, Jack M.	370		
DePuy, Vance A., Jr.	162	Dunn, Philip A.	96	Ennis, Lillian S.	124		
Dermott, Elizabeth A.	137	Dunn, Richard L.	96	Enos, Manson T., IV	111, 382		
Derr, Dailey J.	111, 250	Dunn, William B.	61, 402	Entwistle, John W., Jr.	61, 394		
Derrick, Walter, Jr.	61, 244, 343	Dunn, William L., III	61, 372	Epps, Claude M.	124, 389		
Deschiel, Fred	250	Dunne, John B.	123, 337	Epsom, Kathryn	124		
Desimone, Genrose H.	167	Dunne, John K.	123	Epton, Loren W., Jr.	124		
Desmond, Beverly A.	135, 228	Dunstan, William E., III	61	Erh, Elisha W.	165		
Deutsch, Mary R.	241, 344	DuPalavich, Phillip P.	123	Erson, Charles S.	96, 234		
DeVere, David E.	61, 390	Dupre, Edson W.	96, 395	Ertel, Paul A.	96		
DeVere, P. Nield	111, 250, 256	DuPuis, Nancy L.	96, 241, 343	Erwin, David	399		
DeVorens, James L.	96, 362	Durand, Harry W.	111, 242, 370	Erwin, James P., Jr.	162		
Devine, Fox R.	111, 219, 251, 352	Durham, Lorenzo L., Jr.	111, 237	Eskridge, Elbert S.	124		
Devonshire, Shirley A.	123	Durkin, Charles S.	123, 383	Eskridge, Joseph B.	124		
Dew, Larry M.	123	Dusenbury, George A.	123	Eskridge, William W.	121, 361		
Dewar, Larry S.	96	Dutton, James R.	111, 411	Esposito, Victor M.	111		
Dewey, Mary W.	61, 225, 340	Dwain, Elliott M.	123	Etheridge, William D.	162		
Dewton, Charles E.	113	Dykstra, John R., II	111	Eubanks, Carolyn L.	124		
Dey, Marianne E.	61, 336			Eudy, John C.	124, 183		
Dial, Diana	96, 341			Eudy, Joyce E.	136		
Dick, Jeffrey A.	111, 250			Eulis, Victor E. C.	124		
Dickson, Linda G.	117			Eure, Alan	96, 331		
Dicks, Marvin W.	123			Eure, Darden L.	153		
Dickinson, Kenneth D.	96			Eury, Douglas E.	96, 259, 262, 267		
Dicks, James D.	61			Eutsler, Thomas M.	111		
Dickson, David M.	61, 376			Evans, Amos R.	111		
Dickson, George W.	111			Evans, B. Harvey	61, 189, 335		
Dickson, Hilton M., Jr.	61			Evans, Charles E., Jr.	111		
Dickson, Nancy R.	96			Evans, Clayborne L.	124, 379		
Dickenderfer, Paul E.	123, 379			Evans, David A.	111		
Diehl, Anne M.	96, 322, 379			Evans, Earl S.	111		
Dillard, Clarence N., Jr.	61			Evans, Gabriel M.	162		
Dillard, Odell G.	96, 61, 264, 362			Evans, George A.	97, 352		
Dillshaw, James M.	96, 350, 351, 364			Evans, Jerry C.	61		
Dillmore, Walter B.	123			Evans, James G.	124		
Dillon, Lucene P., III	384			Evans, Lionel C.	111		
Dinero, Thomas E.	111			Evans, Richard H., Jr.	61, 372		
Dismore, Jay W.	229			Evans, William C.	61, 356		
Dixon, Clarence N., Jr.	96, 332			Eve, Madelyn C.	61		

For Prescriptions

For Fountain Service

SLOAN DRUG COMPANY

On the Corner

Across from Theater

Congratulations

TO ANOTHER GRADUATING CLASS

CAROLINA BARBER SHOP

"Since 1903"

The New York Life Agent

on Your Campus

Is a Good Man to Know

GEORGE L. COXHEAD
UNC '42

Campus Representative

A Mutual Co.



Founded 1845

NEW YORK LIFE
INSURANCE COMPANY

CONTINUOUS QUALITY



DURHAM
Coca-Cola Bottling Company

Durham, N. C.



Chapel Hill's Shopping Center

THELL'S BAKERY

"Flavor Like Mother Tried to Get"

124 E. Franklin St.

PHONE 942-1954 CHAPEL HILL, N. C.

Bokery Goods of Finest Quality

STUDENT INDEX

Name	Pages	Name	Pages	Name	Pages	Name	Pages
Fitzgerald, Thomas L.	61, 237, 362	Frye, David C.	112, 398	Gehring, John E.	124	Gould, John W.	95, 296
Fitzgerald, William C., III	61	Friedman, David S.	112, 403	Gelber, Harold E.	97, 396	Gould, Nathaniel J.	68, 296
Fitzpatrick, James J., III	215	Friedman, Ronald M.	112, 403	Gelbrunn, Richard H.	124	Graham, Stephen W.	124
Fitz-Simons, Michael S.	124, 355	Fritz, Jacob	183	Genertly, Peter R.	124, 377	Graham, Charles P., Jr.	159
Flanders, Judith A.	138, 343	Froment, Jeanne A.	97	Geutley, James E.	124	Graham, Edward N.	98, 223
Fleetswood, Wilson C.	165	Froneberger, John D.	124	Geury, John R.	65, 267, 355, 374	Graham, Hudson	112
Fleischmann, Stuart	97, 396	Froneberger, Roxanna C.	97, 318	Geury, Robert A.	138, 189, 209	Graham, Henry D.	112
Fleisher, Leslie A.	124, 381	Froneberger, Susan L.	64, 348	Geury, William A.	65	Graham, James W.	112
Fleming, Joan L.	147	Frye, John C.	61, 255, 257, 320, 412	Gerde, Michael J.	97, 372	Graham, Philip E.	65
Fleming, Mary L.	124	Frye, Miriam K.	97, 209, 355	Gerdes, Phillip E.	165	Graham, William A., Jr.	124
Fleming, Richard E.	112	Frye, Robert M.	124	Gerick, Henry W.	157	Graham, William A., III	124
Flemming, Edward L.	162	Frye, Sandra A.	138, 262	Gett, Alan S.	124	Grant, Thomas P., III	112, 191
Fletcher, Barbara M.	64, 218, 334, 336	Frye, Steven R.	112	Gettman, Elaine	136	Grasty, Thomas P.	98, 384
Fletcher, Bob B.	64, 234	Frye, Ted L. Jr.	64, 244, 254	Chiselun, Bernard W., Jr.	65	Graves, Richard M.	112
Fletcher, David A.	97, 366	Fulenwider, Katherine E.	52, 64, 189, 238, 243, 320, 340	Gibbs, Donna L.	97	Gray, Alan W.	65
Fletcher, John S., II	165	Fulghum, Ernest G.	97, 262	Gibbs, James H.	156	Gray, Carroll L.	112
Fletcher, Kay E.	64, 234, 338	Fulk, Clyde O. Jr.	159	Gibson, Herbert, III	124, 377	Gray, George A.	124
Fletcher, Mary K.	136, 247, 317	Fulk, Robert W., Jr.	159	Gibson, James R.	141, 400	Gray, James E., Jr.	124, 124
Fletcher, Millie A.	404	Fulk, Tommie A.	124	Gikow, Lewis A.	122, 392	Gray, Judith D.	138
Flinn, Henry L., III	124	Furr, Kenneth R.	124, 357	Gilbert, Room, A., Jr.	117, 356	Gray, Richard A.	124
Floornoy, Ann D.	97	Furr, Troy J.	366	Gilbert, Jerry D.	97	Gray, Robert D.	112, 360
Floornoy, Henry W.	112, 376	Fussell, James D.	64	Gilbert, Michael H.	97, 356	Gray, Ruby J.	98, 231
Floornoy, John F.	376, 400			Gilbert, Richard S.	112, 380	Gray, Thomas A.	98, 124
Floyd, Edward T.	64, 266			Gilbert, Sandra J.	124	Gray, Martha J.	66, 292
Floyd, Giles C.	156			Gilchrist, Peter S., III	65, 194, 360	Greenon, R.	377
Floyd, Richard W.	143, 408			Giles, Curtis R.	65	Gredell, Gary W.	125
Fluet, Joseph E., Jr.	124, 363			Giles, Marvin Mc., III	124	Green, Charles P., Jr.	398
Flye, Melvin W.	112, 358			Giles, Robert, Jr.	125	Green, Darlene W.	125
Flynt, William T.	97			Giles, Verne	385	Green, Lawrence L.	125
Fodell, Lillian E.	124			Gillaspie, Gwen	337	Green, Mary C.	137
Fog, Henry C.	372			Gillispie, Paul C.	112, 378	Greenberg, Stephen N.	125, 397
Fogel, Sheldon L.	97, 392			Gilliam, Randy C.	65	Greenburg, Mark	98, 202, 366
Fogelman, Phyllis A.	97			Gilliam, Thomas A., Jr.	139	Green, Bruce A.	125
Fogelman, Wavell W.	112			Gilliland, Nancy	139	Greene, Douglas	125
Folger, Jane	61			Gillis, Dan E.	98	Greene, Bruce E.	98
Folger, Worth B.	121			Gillis, David B., Jr.	138	Greene, Duff S.	98, 204, 262, 351, 366
Folkers, Charles E.	167			Gilmour, William H. T.	382	Greene, Joe E.	125
Follin, Marion C.	112			Gilroy, Mary	345	Greene, James V., Jr.	125, 363
Fonda, George A.	97, 358			Gins, Richard B.	112, 392	Greene, Jerry W.	98, 378
Fonville, Donald R.	121			Girling, Rowland L.	124, 357	Greene, Miriam J.	143
Ford, Clement J., Jr.	97, 381			Glor, Kenneth W., Jr.	145, 407	Greene, Peter B.	66, 219, 225, 356
Ford, Daphne E.	124			Glancop, Annette	98, 229	Greenwood, Martin N.	66
Ford, John H.	124, 391			Glaser, Glenn W., Jr.	113, 191, 205, 394	Greer, Betty	411
Fordnes, George A., Jr.	112			Glenn, James K., Jr.	124	Greene, Bingham G., Jr.	125
Forman, George H.	165			Glenn, Martha G.	98, 345	Greene, Howard R., Jr.	125
Forrester, Roy L., II	112			Glover, Robert C.	112, 384	Greene, Robert D., Jr.	141, 408
Forsyth, Jane M.	137, 328, 312			Glover, Arthur J.	65	Greene, Robert D., Jr.	236, 402
Fortner, Harold H.	64			Glover, Eugenia H.	65, 414	Gregory, Fred H.	66, 368
Fortune, Sarah	112			Glover, Travis F.	65	Gregory, Leroy J., Jr.	363
Foscep, Henry A., Jr.	97, 195, 360			Glovay, W. Whitley, Jr.	223	Grey, James B.	112
Foster, John	411			Goble, Judy L.	147	Grice, Ormond D.	98, 402
Foster, Sandra M.	117			Goddard, Mary M.	98, 256	Griffith, William F., Jr.	125
Foster, William L.	145, 409			Godfrey, Michael A.	98, 352	Griffin, Beverly A.	98, 335
Fountain, Carol S.	404			Godwin, Bobby E.	99, 404	Griffin, Carol L.	112
Fountain, Donna G.	112			Godwin, Jeanne M.	65, 413	Griffin, James K.	125
Fountain, Reginald M.	64, 360			Godwin, Joanne D.	65, 247, 411	Griffin, Joseph W., Jr.	112
Fountain, Stuart B.	153			Godwin, Thomas M.	124	Griffin, Marion W.	156
Fountain, Theodore T.	225			Godf, Rowland D., Jr.	157	Griffin, Michael K.	112
Fouxquem, Isabel R.	64			Goforth, James P.	98	Griffin, Robert L.	125
Foucher, Wayne H.	64, 255, 265, 328, 412			Goins, Frances	98, 247	Griffin, Richard B.	125
Foust, Larry F.	112			Goldblatt, M. E., Jr.	98, 380	Griffin, William C., Jr.	112
Fowst, Dan M.	124			Goldman, Charles D.	112, 392	Griffis, John Mc.	66, 352
Fowler, Darl L.	165			Goldschlag, Howard A.	98, 380	Griffith, Bryce W., Jr.	112
Fowler, L. Dawnda	64			Goldman, Edward D.	124	Griffith, Ethel M.	138
Fowler, Peter R.	112			Goliner, Richard D.	65, 112	Griffith, Thomas	66, 352
Fowler, Sylvia L.	97			Goldsmith, Alan Mc.	112, 402	Grigg, Clyde L.	112
Fowler, William W., Jr.	112			Golstein, Steven I.	112, 402	Grigg, Marion D.	125
Fox, Dennis B.	124			Gonzales, Richard	183	Griggs, Thomas R.	125
Fox, Henry G.	112			Gonzalez, Charles F.	65, 364	Griggs, Willard W., Jr.	143
Fox, Joan M.	147, 351			Gooch, James H.	141	Grigsby, George T., Jr.	66
Fox, John R.	158			Gooch, William H.	98	Grimes, Flet S.	112, 229
Fox, Mel M.	97, 380			Good, James C.	124	Grimes, William D.	112
Fox, Robert S.	124			Goode, David J.	65, 102	Grissold, John C.	98, 412
Fox, Watson S., Jr.	97, 207, 236, 262			Goode, Mike K.	112	Groce, Edwin R.	164
Foxworth, Robert P.	64, 375			Gooding, Ed	157	Groce, Frank E., Jr.	125
Foxs, Tommy A.	124			Goodman, Edward G.	112	Groce, Joan R.	138, 339
Fradis, James D.	198			Goodman, Jerome E.	168	Groome, Lee C.	147
Frey, Jonathan D., Jr.	97, 392			Goodman, William C.	112, 403	Grossbill, Gary D.	112, 395
Francis, Raymond J.	64, 215			Gordon, Charles G., Jr.	112, 392	Gross, Charles N.	112
Francis, Thomas D.	97			Gordrich, Marja J.	65, 310	Gross, Steve	125
Frank, James T.	124			Goodrum, Lloyd S., Jr.	98	Grove, Susan J.	98
Frankel, Martin R.	124, 397			Goodson, John P.	157	Grover, William L.	66, 412
Franklin, Milie C.	136			Goodson, Cleo H. W., Jr.	98, 340	Grubb, Robert L., Jr.	112
Franklin, Ronald L.	61			Goodwin, Eleanor	112	Grubb, R.	558
Fraser, Georgia	97, 345, 411			Goodwin, Richard H.	124, 399	Grubs, Cromer K., Jr.	98
Frapp, Carol	218			Goodwin, Willie P., Jr.	124	Gruhn, John T.	112
Frazier, Callie J.	97			Goodkowitz, Nancy W.	135, 317	Gruhn, Stephen J.	112
Frazier, Elizabeth H.	64, 375			Goodrich, Andrea J.	98, 377	Gudger, James E.	112, 354
Frees, John M.	124			Gordon, Clyde W.	124	Gulce, Zoro J., Jr.	66
Fredere, Francis B.	153			Gordon, Douglas R.	98, 280	Gunn, Philip E.	66
Freedland, Martin B.	97, 392			Gordon, Howard F.	124	Gulledge, Charles B.	125
Freedland, Martin R.	215, 392			Gordon, James R.	112, 397	Guller, Jeffrey M.	98, 392
Freedle, Paul D.	97, 410			Gordon, Phillip R.	98, 414	Guller, Phillip A.	112, 392
Freeman, Claude O.	399			Gore, Jessica I.	124	Gunn, Robert L.	162
Freeman, Herbert L.	64			Gore, Marshall C., Jr.	124	Gunter, Rene W.	147
Freeman, James A.	97			Gorham, James S., III	124	Gurley, Isaac D.	125
Freeman, Kenneth A.	112			Gorman, Richard F.	98, 358	Gurley, Margaret B.	150
Freeman, Numa F.	116, 407			Gorsuch, Norman C.	112	Gust, Bruce A.	150
Freeman, Richard E.	121			Goss, Ronnie L.	98, 411	Gust, Henry F.	112
French, Christopher W.	64			Goslin, Richard L.	112		
Friend, William H.	97, 203			Gouger, Judy E.	124		

THE PORTRAITS IN THIS YEARBOOK WERE MADE BY

SMITH STUDIO

Photographers



OFFICIAL PORTRAIT PHOTOGRAPHERS
FOR THE "1962 YACKETY YACK"



12 EAST HARGETT STREET

RALEIGH

NORTH CAROLINA

STUDENT INDEX

H

Name	Pages	Name	Pages	Name	Pages
Haba, Thomas A.	125, 183	Harris, Charles J., Jr.	98	Hodges, Gerald G.	125
Habratt, Nancy J.	125	Harris, Cornelius J.	125	Hodges, Henry L., Jr.	113
Hackney, Alfred J., Jr.	125	Harris, David M.	125, 361	Hodges, Johnnie D.	153
Hagaman, Robert P.	150	Harris, Donald E.	159	Hodges, Joseph L.	113
Hager, James R.	129	Harris, Fred S. S.	98	Hodgin, Larry C.	162
Hahn, Joseph E.	125	Harris, Harvey L., Jr.	98, 230, 231, 240	Hochester, John H.	125
Hailstock, Eddie C.	66	Harris, James O., Jr.	125, 229	Hoffler, Harold B.	68, 258
Hale, Phyllis A.	66	Harris, James R., Jr.	98	Hoffmann, Sandralio K.	168
Hale, Robert A.	98, 254	Harris, Leon W.	146, 407	Hofheimer, William H.	67, 370
Hale, Janice M.	66, 252, 334, 348	Harris, Lewis C.	381	Holler, Eugene G.	68, 246, 342
Hall, Charles L.	68	Harris, Rebecca A.	165	Holler, James C.	99, 396
Hall, Frederick M.	125	Harris, Samuel R.	125, 376	Holler, Richard D.	138
Hall, Hayes E.	141	Harris, Sara A.	125	Holler, Muriel J.	66
Hall, James D., Jr.	125	Harris, Thomas D.	98	Hoker, Barrie F.	68, 243, 251
Hall, Louise W.	66, 253, 338	Harris, Thomas H.	168	Holcher, Frank T.	125, 381
Hall, Margaret J.	125	Harris, Walter E.	125	Holemb, Lew	198
Hall, Norman C.	150	Harrison, Cecile C.	125, 215	Hollen, Carl M., Jr.	138
Hall, Ralph G., Jr.	125	Harrison, John P., Jr.	67, 234	Holler, Bettina K.	230
Hall, Russell F.	168	Harrison, Martha F.	135	Holder, Laurie	133
Hallman, J. M.	355	Harrison, Mary R.	108, 113, 216, 217, 230	Holderness, George A., III	99
Hambright, Eleanor A.	98	Harrison, Reginald W., Jr.	108, 113, 216, 217, 230	Holderness, Haywood D., Jr.	68, 241, 254, 360
Hamer, John F.	125	Harrison, Tommy W.	98, 386	Holderness, Jim B.	113, 360
Hamilton, Alfred	399	Harris, Marvin J., Jr.	143	Holland, Jackie O.	145, 409
Hamilton, Alvin L.	125	Harris, Ted	67, 366	Holland, Tony L.	125
Hamilton, Howard M.	112, 378	Harris, William G.	67, 213, 238, 388	Holland, Jeffrey A.	153
Hamilton, Robert C.	112, 403	Hart, E. Macklin, Jr.	113	Hollandsworth, Evelyn R.	168
Hamilton, Thomas S., Jr.	112, 403	Hart, John E.	113	Hollar, Boyce R., Jr.	99
Hamlet, Christopher E., Jr.	125	Hart, Martha E.	98, 204	Holleman, Curtis E.	115, 409
Hamlet, Jane F.	66, 341	Hart, Robert R.	125	Hollifield, Thomas M.	67, 336
Hamlett, James H.	66	Hart, Walter W., Jr.	113, 408	Hollifield, William M., Jr.	68, 259, 262
Hamlin, Joseph J.	112	Hartwell, Oscar R.	113	Hollingsworth, John N.	99, 246, 335, 344
Hammec, Philip G., Jr.	98, 364	Hartman, Becky A.	137, 342	Hollingsworth, J. Winston	143
Hammitt, John B.	401	Hartman, James D., Jr.	67	Holloway, Leroy O.	125, 313
Hammott, Mary G.	237	Hartwell, Robert R.	125	Holmes, Helen	99, 342
Hammond, Tom	125	Hartzog, Henry G.	141	Holmes, John A.	99, 394
Hampson, Phillip T.	98	Harvey, William A.	98, 366	Holmes, Oliver W., Jr.	125
Hamrick, Carol L.	112	Harville, Cheryl L.	138	Holmes, William E.	113, 394, 413
Hamrick, Fred C., Jr.	156	Harwood, William M.	67	Holscheck, Wiley H., Jr.	99, 244, 245
Hamrick, Frederick D., III	112	Harwell, Bobby D.	98, 255, 412	Holsbouser, John L., Jr.	164
Hamrick, James T.	137, 242	Harwood, George E.	113, 408	Holl, Phillip C.	99, 356
Hamrick, Jerry G.	183	Hastings, Marion C.	98, 344	Holt, Richard A.	125, 391
Hamrick, Mary M.	98	Hasty, James B.	125	Holt, R. E., L., III	99, 384
Hamburger, Christian	98	Hatch, Charles M.	141, 408	Homesley, Howard D.	99, 215, 361
Hanchev, D. Linda	112, 256, 392	Hatley, Gilbert M.	67, 328, 336	Honecutt, Bruce W.	141, 406
Hanchrow, Jack A.	66, 414	Hawes, Doris A.	139	Honecutt, David F.	113
Hanchrow, B. Howard	153	Hawes, Laura L.	67, 328, 336	Honecutt, Fuller	108, 248, 250
Hancock, James R.	98	Hawes, Peter W.	98, 230, 362	Honecutt, Jeffrey S.	115
Hancock, Philip E.	112	Hawkins, Hubert W., Jr.	113	Honecutt, Lattie F., Jr.	113, 376
Hancock, William G.	125, 265	Hawkins, James D.	125	Honecutt, Moody Z., Jr.	168
Hanes, Walter G., III	168	Hawkins, Oscar B.	113, 387	Honeycutt, Peggy R.	113
Hanes, James C., III	98, 339, 414	Hawkins, Robert Z.	98	Honigmann, Evelyn M.	113
Hanes, Charles P.	404	Hawkins, Robert E.	113, 387	Honigmann, Karen J.	125
Hanes, Julia R.	163	Hawkins, Robert Z.	98	Hoop, Alice A.	99, 341
Hanes, Louise B.	125	Hawley, Patricia E.	98, 336	Hooks, Claude A., Jr.	113
Hanf, John W.	163	Hawley, James W.	67, 218, 334, 342	Hooper, Ronald D.	385
Hangs, Mary C.	125	Hayes, Elizabeth S.	113, 408	Hoopes, Edwin L.	411
Hanna, George J., III	66	Hayes, Hugh F.	401	Hoopes, Gene A.	68, 414
Hannah, John W.	113, 338	Hayes, Leora	67, 342	Hopkins, Allen O.	68, 414
Hanson, Barbara L.	125, 337	Hayes, Rebecca M.	137, 243, 340	Hopkins, Anne E., L.	138
Hanson, Jane B.	66	Haynes, Beverly A.	168	Hopkins, Karen L.	68
Happer, Jan M.	125, 394	Hays, Dorothy D.	113, 240, 241, 332	Hord, Edwin V.	137, 345
Hardce, James C., Jr.	98	Haywood, Jerry M.	98	Horneck, Judith E.	151
Hardeste, Elizabeth A.	113	Hayworth, Ray M.	150	Horne, George N.	99
Hardie, Donald L.	143	Haywood, Roger K.	113	Horne, Roman L.	349
Hardin, Kenneth, Jr.	159	Heacock, Donald R.	113, 362	Horne, Margaret M.	99, 228, 338
Hardison, James W.	113, 256	Head, Kent W.	98, 386	Hornthal, Allen L.	68, 376
Hardison, Joe W.	66	Head, Draxton	113	Hornthal, Louis P.	161
Hardison, Ralph L.	98	Heath, Donnie L.	113	Hosky, Thomas J.	151
Hardin, Virginia L.	98	Heath, John R.	113	Horton, Frank	125
Hardy, John R.	98, 353	Weatherington, Terry W.	113, 253, 252	Horton, Fred L., Jr.	125
Hardy, Linda L.	139	Heather, Charles R.	113	Horton, Hugh G., Jr.	162
Hargett, Erskine W.	139	Heidolph, Morris E.	113	Horton, Ronald J.	99, 414
Hargett, Margaret V.	139	Hedman, Lyle D.	113	Horton, Sally A.	139
Hargette, Archie J., Jr.	52, 252, 257, 230	Hedrick, Mary E.	98	Hosch, James T. C.	68, 139
Hargis, Ronald L.	168	Hedman, Donald F.	125	Hosky, Micky E.	99
Hargrove, Wade	108	Heidelberg, Daniel T.	125	Hough, Maria S.	147
Harkin, Patricia A.	66	Heidelberg, David C.	125	Hough, Dale W.	68, 189, 225, 342
Harlow, Judith E.	168	Heidinger, Alvin D.	125	Houser, John W.	99
Harlow, Louise E.	113	Heidinger, David C.	125	Houser, Forrest R.	68, 410
Harmon, Allison B.	125	Heidinger, David C.	125	Houston, Paul G.	99
Harney, Thomas C.	125	Heidinger, David C.	125	Howard, Edwin R., Jr.	125, 379
Harp, Leon P.	98, 358	Heidinger, David C.	125	Howard, James L.	113
Harper, David E.	46	Heidinger, David C.	125	Howard, James T.	68, 348
Harper, Ralph R., Jr.	113	Heidinger, David C.	125	Howard, Jane W.	68, 348
Harper, Sanford C., III	225, 384	Heidinger, David C.	125	Howard, Joe G.	68, 379
Hartzell, James W., Jr.	113	Heidinger, David C.	125	Howard, Marlene J.	113, 379
Hartzell, Manfred F.	67	Heidinger, David C.	125	Howard, Michael S.	113, 356
Hartzell, Paul H., Jr.	113	Heidinger, David C.	125	Howard, Walter A.	125
Hartzell, Stanley C.	67	Heidinger, David C.	125	Howard, Eugene F.	99, 388
Hartless, Thomas J.	67	Heidinger, David C.	125	Howe, David W.	113, 362
Hartill, Gail O., Jr.	67	Heidinger, David C.	125	Howe, John F., Jr.	113, 228
Hartington, Almer R.	67	Heidinger, David C.	125	Howell, Ben T.	125
Hartington, Anthony S.	98, 238, 249	Heidinger, David C.	125	Howell, Charles C., III	99, 364
Hartington, Anthony S.	253, 388	Heidinger, David C.	125	Howell, Charles H.	113
Hartington, Francis C., Jr.	367	Heidinger, David C.	125	Howell, Charles V.	125
Hartington, Jesse M., III	67	Heidinger, David C.	125		
Hartington, John	67	Heidinger, David C.	125		
Hartington, Melinda C.	67	Heidinger, David C.	125		



*Good
Printing...*



A Trade and a Trait

The Colonial Press, Inc.

Telephone 942-1956 504 W. Franklin St.

*The
Little Shop*

Headquarters

for

Carolina Coeds

DRESSES

SPORTSWEAR

Electric Construction Company, Inc.

"Since 1935"

Desk Lamps, Portable Typewriters
And All Your Electrical Needs

JUST OFF THE CAMPUS

165 East Franklin Street Chapel Hill

**SUTTON'S
DRUG STORE**

WALGREEN AGENCY

Serving Tar Heels Since 1923

Chapel Hill Cleaners

Be Sure with **Sta-Nu** Process

Phones: 942-1173 - 942-5295

TWO LOCATIONS

169 E. Franklin St. 404 W. Franklin St.

•
Compliments

CHAPEL HILL TIRE CO.

"Your GOODYEAR Dealer"
•

UNIVERSITY FLORIST

AND

GIFT SHOP

124 East Franklin Street
Chapel Hill

STUDENT INDEX

Name	Pages	Name	Pages	Name	Pages	Name	Pages
Kleberg, Lawrence P.	126	Laughter, Linda S.	100, 262	Lincoln, Charles H.	111	Lusk, Elizabeth A.	139
Kleinman, Scott G.	114	Laughton, Davy	198	Lind, John E.	127, 361	Luter, Suzanne B.	73, 348
Kleinman, Jean	160	Lavery, Frank A.	71, 257, 338	Lindsay, Stephen T.	72, 230, 390	Lutz, James D.	168
Klepper, Robert O., Jr.	126, 379	Law, Linda K.	138, 262	Lindsay, Joseph H., Jr.	127	Lydai, Carolyn F.	101, 339
Kline, Harvey F.	126	Lawrence, Denard T.	71	Linsberry, Donald E.	153	Lyerly, Gary R.	127
Klinker, Brian P.	114	Lawrence, Edward	114	Lineweaver, Robert W.	72, 386	Lynch, Anthony J.	356
Klotz, Alden W.	168	Lawrence, Eugene W., Jr.	150	Linker, Dorothy W.	114	Lynch, Elizabeth G.	345
Klutz, James K.	100, 578	Lawrence, Robert, III	162	Linker, Julius D., Jr.	111	Lynch, Stephen A., III	101, 189
Knaus, Judith A.	71, 346	Lawrence, Tom E.	100, 203, 207	Linker, Paul M.	101	Lynch, Thomas F., III	144, 407
Knight, David A.	114	Laws, Sally F.	127	Linker, Walter S.	114	Lynch, Martha A.	101
Knobel, Stuart	381	Laxton, Greene H., Jr.	127	Linton, Herbert S.	101	Lynch, James D.	115, 354
Knott, Arthur J.	126	Lawther, Francis R.	114	Lippke, Frances H.	168	Lynn, Arthur S., Jr.	156
Knott, Edmund T.	71	Laxton, Carroll M.	127	Lipsky, Martha A.	131	Lynn, Betsy	341
Knott, John B., III	114	Laxton, Linda A.	136	Lisle, Rufus, Jr.	111	Lynn, George D., Jr.	115, 363
Knott, Rufus H.	158	Layton, David A.	127	Little, Alexander G., III	127, 357	Lynn, James D.	341
Koenig, Paul M.	165	Lea, Frank W.	100, 305	Little, Harry W.	114, 369	Lynn, Olin N., Jr.	73
Kohn, Lee	71, 248, 253	Leake, Arthur E., Jr.	100	Little, James E.	127	Lynn, Ann E.	138
Kohn, William H.	100, 398	Leake, William S., Jr.	127, 355	Little, James H.	112, 406	Lynn, Hugh F., Jr.	127
Kokens, Constantine S.	126, 355	Lebar, Ruth P.	404	Little, Jerry A.	127	Lynn, W. Duke	115
Koller, Joseph J.	126	LeBlanc, John W.	114	Little, John Z.	168		
Kone, Paul J., Jr.	126	LeCompte, James L.	71, 259, 260	Little, Linda W.	101		
Koontz, Roland J.	114, 411	Leder, Charles L.	114, 380	Little, Lloyd H.	72, 223		
Koontz, Thomas J.	71, 358	Leder, Edwin M.	101, 221, 392	Little, Marion E.	72, 224		
Kopek, Pauline E.	168	Leder, Paul M.	71, 380	Little, Philip R.	101		
Korekav, Martha E.	71, 228, 252, 522	Leider, James L.	114	Livas, E. Katherine	101, 223, 229, 339		
Korte, Mary M.	101	Lee, Howard M., Jr.	71, 331	Lively, Knox K., III	163		
Kortner, Cole	204	Lee, James D.	100	Livengood, Norman B.	115		
Kottler, Nahum H.	126	Lee, Jasper W., Jr.	127	Liverman, Betty	347		
Kouri, Edward W.	126, 389	Lee, Joseph A.	100	Livingston, Dorothy I.	101		
Kouri, John L.	100, 388	Lee, John M.	114	Llewellyn, James D.	72, 328, 352		
Kouri, Lawrence M., Jr.	156	Lee, John W.	127	Lloyd, Evelyn P.	146		
Kowal, Larry D.	127	Lee, Joseph R., Jr.	127, 377	Lloyd, Gayle P.	72		
Kramer, Miriam O.	100	Lee, Roger W.	127	Lloyd, Janet G.	115, 224		
Krammes, Therald E.	168	Lee, Stephen	100	Lloyd, Virginia A.	115, 203		
Krapf, Carol J.	71	Leff, Clyde T.	71, 329	Lloyd, William	395		
Krause, Dieter	187	Leffingswell, Celeste	135	Loddell, Anne	246		
Kress, Christian C.	339	Leffler, Hugh T., Jr.	71, 216, 217, 376	Lodell, Robert	101		
Krons, Peter D.	114, 320	Leffort, Charles E.	398	Lockman, Albert F., Jr.	144		
Kruer, Merle J.	127	Leggett, Jay L.	127	Locke, Franklin T.	127		
Kruering, Martin A.	127, 235	Leggett, Martha V.	117	Lockhart, George G.	127		
Kyles, Max A.	114	Legler, Robert F.	127	Locklear, Cecil O., Jr.	115		
		Legler, Mitchell W.	114, 362	Loflin, Samuel W.	72		
		LeGrand, Gordon B.	159	Loflin, Thomas D.	127		
		LeGrand, John L.	127	Lofitis, Alton T.	127		
		Legum, Lewis	200	Logsdon, Linda B.	72, 229, 322, 338, 414		
		Lehmann, Charles	72, 263, 362, 367	Lohe, Jacob A.	72, 376		
		Lehrer, Steven E.	114, 195	Loimae, Thomas C. E.	127		
		Leigh, Hinton	100	Loog, Elizabeth A.	135		
		Leigh, Jesse C., III	127	Long, Irving H.	72		
		Lemone, John E.	72	Long, James	225		
		Lemmond, Walter V.	127	Long, James S.	398		
		Lemon, Sarah L.	72	Long, Luther Y.	127, 367		
		Lenhardt, Benjamin F., Jr.	72, 228, 241, 251	Long, Robert B., Jr.	115, 354		
		Lennon, Richard S., Jr.	101, 262, 267	Long, Samuel F., Jr.	101, 236		
		Lenz, John J., Jr.	127, 391	Longstreet, Nancy L.	114, 488		
		Leonard, James M.	114	Longenecker, April L.	335		
		Leonard, Paul L.	72, 366	Longenecker, F. Roland, III	159		
		Leonard, Ralph H., Jr.	127	Longest, James P.	127, 373		
		Leonard, Robert P., Jr.	72, 366	Longstaffe, Nancy L.	168		
		Leonard, Steven W.	127	Lout, Rike H.	101		
		Leonhardt, Douglas L.	127	Loomis, Donald W., Jr.	72, 352		
		Leonhardt, Thomas W.	127	Lopp, John P., III	127		
		Lesponka, Larry R.	127	Lopp, Ronnie R.	127		
		Lesovs, Malcolm A.	114	Lopp, William F.	101		
		Lessee, Edward H., Jr.	127, 355	Lorber, David M.	127		
		Lesshama, Judith A.	138	Lord, Charles D.	101, 189		
		Leslie, Richard S.	72	Lord, D. C.	101		
		Lester, Arthur G.	127, 265	Loren, Elaine R.	101		
		Lester, Douglas J.	127, 387	Lorenz, Gilbert M.	127		
		Lester, Mary L.	72, 328, 312	Lorraine, William C.	101		
		Lester, William H.	127	Lorhan, George G.	101		
		Lett, Earl M.	127	Loughlin, Bernice W.	168		
		Leu, Margaret J.	404	Love, Avery M.	101		
		Levet, Thomas H., III	72, 219, 314	Love, Glenn N.	159		
		Levin, Richard A.	114, 406	Love, J. Carol	101, 139		
		Levinson, Harold J.	127	Love, Katherine F.	101		
		Levit, Marc D.	168	Love, William B.	115, 214		
		Levin, Barbara N.	101	Lovely, Don	183		
		Lewis, Clifford T.	114	Lovely, Don	127		
		Lewis, David R.	111	Lovell, William T.	401		
		Lewis, Eben W.	111	Lovine, Ruth G.	101		
		Lewis, George T., Jr.	127	Lowder, Stephen C.	72, 242, 350, 356		
		Lewis, Howard M.	114	Lowdermilk, James E.	101, 390		
		Lewis, Julian L.	127	Low, Jeffrey R.	72, 380		
		Lewis, Larry	407	Low, Rebecca A.	101		
		Lewis, Lyla J.	72, 414	Low, Robert E.	115		
		Lewis, Dr. Richard	127	Low, Robert F.	101		
		Lewis, Richard C.	114, 242, 384	Lowry, Lynda L.	115		
		Lewis, Richard M.	164	Lowry, E. J.	101		
		Lewis, Susan	230	Lowry, Francis W.	73		
		Lewis, Willis C., Jr.	127	Lowrance, William W., Jr.	127		
		Lewisohn, Richard, III	114, 189, 249	Lowrimer, Joney D.	115		
		Lianou, Frank	414	Lowry, William	127		
		Liodika, Frederick A.	168	Loy, William W.	165, 329		
		Liglit, James W.	127, 385	Lucas, John H.	73		
		Ligon, Barbara A.	137	Lucks, Allan B.	101, 380		
		Lippert, Cowles	165, 354	Lunden, Carl V.	246		
		Lillard, John H.	168	Lunetta, Carmen	205		
		Lilley, Robert D.	142	Lunney, William G.	101, 195, 394		
		Limbeth, Lee M., Jr.	127	Lunsford, Wayne T.	127		
				Lupton, S. J.	137, 231		
				Lupton, Harvey A., Jr.	73		

Mc

McAdoo, Garland H.	101, 251
McAfee, Chester C., Jr.	127, 357
McAllister, David E.	101, 378
McAllister, Janet G.	73, 314
McAllister, William H., III	115
McAlpine, Marjorie J.	209
McAnally, Charles W., Jr.	127, 367
McArthur, Douglas R.	101, 547
McArthur, Ellen D.	73, 263, 265, 362
McBrath, James A., Jr.	144, 407
McCabe, John C.	101, 320, 366
McCall, Nancy E.	73, 346
McCall, Robert L.	101
McCann, Margaret J.	144, 405
McCardell, William P.	127
McCarthy, Deborah A.	73, 356
McCarthy, Perry H.	127, 371
McCaskill, Donald T.	127
McClister, Jon M.	127
McCleery, Thomas E.	115, 358
McCleann, Robert W.	101
McCintion, Rowena	73, 257, 340
McClun, James R.	101, 350
McClure, Sarah L.	101, 348
McCollum, John C.	115
McCotlosky, Jan G.	101
McCormack, John D., Jr.	101, 343
McCormack, Robert C.	156
McCormack, Robert C.	73, 115, 328, 384
McCormick, Edward H.	165
McCormick, George M.	127
McCormick, Russell H.	115
McCoy, Larry T., Jr.	144, 409
McCoy, Timothy C.	73, 360
McCuston, Oscar T., Jr.	127
McCuston, Phyllis J.	73
McCullen, Sybil J.	101, 337
McCarthy, MaryAnn T.	127
McDavid, S.	299
McDevitt, Larry S.	115, 241, 257, 354
McDonald, Chauncey M.	153, 204
McDonald, Duran G.	101
McDonald, Elizabeth M.	101
McDonald, Eric	357
McDonald, Frances L.	127
McDonald, Gloria J.	138
McDonald, Harold E.	127
McDonald, Harold J.	127
McDonald, James J.	115, 332
McDonald, Joseph R.	101, 259, 368
McDonald, Maria M.	101, 341
McDonald, Robert G., Jr.	128
McDonnell, Jo E.	168
McDonough, Richard B.	115
McDowell, Robert H.	101, 402
McElroy, Pender R.	73, 266, 267, 412
McIntire, Jerry L.	115
McFalls, Judith A.	127
McFarland, Maria M.	73, 241, 246
McGaha, Gene M.	101
McGalliard, Dick	127
McGalliard, Aekun W.	115, 355
McGeary, Robert S.	73, 402
McGehee, James W.	115, 356
McGehee, Michael H.	127
McGehee, Rob	389
McGehee, Mary F.	73, 247, 403
McGehee, Park	371
McGirt, Murphy F., Jr.	158
McGovern, Richard G.	127, 369
McGovern, Arthur S.	73, 410
McGraw, Marcus P.	115

The CAROLINA INN

*Hosts for
the University
on all Occasions*



Operating a Dining Room and The Carolina Inn Cafeteria

Congratulations to the Class of 1962



**Pepsi-Cola Bottling
Company**

DURHAM — BURLINGTON



Compliments

THE PORTHOLE RESTAURANT



STUDENT INDEX

Name	Pages	Name	Pages	Name	Pages	Name	Pages
McGregor, James T.	73, 328, 360	Mangum, Anthony B.	128, 387	Mayer, Robert A., Jr.	75, 482	Mitchum, Kenneth E.	153
McGregor, Linda M.	73, 334, 310	Mangum, Cath A.	115	Maves, Jo D.	390	Mittendorf, W. Kirkwood	115, 368
McInnes, Stewart	391	Mangum, Robert W.	128	Mayfield, David T.	128	Mixon, Catherine	76, 207, 209, 340
McIntosh, James N.	73	Mangum, Wallace S.	115	Mayhew, Kenneth P., Jr.	102, 402	Mixon, Charles Mc.	76
McIntosh, John N.	73	Manley, John K.	128	Mayhew, Hugh W.	128	Mixon, Henry W., III	115, 376
McIntyre, James H.	127	Manlove, Richard M.	101, 388	Mayward, W. Harrington	128	Mlock, Jack L.	128
McIver, Frank T.	153	Mann, Betty S.	128	Mayo, George E., III	150	Mlodrow, Peter A.	159
McIvor, Larry	163	Mann, Harold T.	115, 388	Mayo, Herbert B.	128	Mloffitt, Alexander S.	176
McJunkin, Frederick E.	168	Mann, Larry Al.	74, 380	Mazoff, Stephen M.	142	Mloffitt, G. C.	115
McKee, John W.	168	Manning, Daniel A.	74	Mazy, Jon G.	163	Monette, Alan V.	128, 387
McKee, Michael T.	115	Manning, Edward M.	74, 392	Meacham, Carolyn S.	168	Monish, Aubrey R.	102
McKee, Thomas C.	101, 388	Manning, Elizabeth W.	101, 348	Meadows, Frances C.	102, 231, 345	Monk, John	152
McKeithan, James D.	127	Manning, Howard	127	Meadows, Van B.	151	Monod, Garland D.	166
McKeithan, Kent D.	115	Manning, James A.	115	Meads, Lawrence C.	128	Monroe, John L.	106
McKeithan, Lee	74	Mansfield, Clarence F.	74	Mechum, James F.	128	Montague, John C.	115
McKeithan, Patricia E.	101, 414	Mansfield, Rudolph L.	74, 356	Medders, William K.	102	Monty, Eileen C.	168
McKennon, William W.	115	Manship, Joy A.	147	Medford, William L.	75, 140	Moody, Beverly A.	138
McKenzie, Gary W.	142	Marbey, Donald R.	150	Medlin, John Mc.	115	Moody, David	563
McKeithan, William A.	115	Maree, Franklin K.	74	Medlin, Lawrence N.	165	Mooney, Charles P.	116
McKinley, Richard S.	142	Marot, Louie E., Jr.	101, 390	Medlin, Phillip T.	128	Mooney, Charlotte	328, 334
McKinney, David M.	115	Martey, Marty	183	Medlin, William D.	168	Mooney, Lillian S.	76, 209, 414
McKinnon, Halbert H., Jr.	144, 406	Marks, Ben A.	165	Meekins, Isaac M.	128	Moore, Abner C.	128
McKnight, John P.	127, 363	Marks, Don	385	Meesner, Arthur S.	163	Moore, Allen H., Jr.	156
McKnight, Philip K., Jr.	115	Marks, Lemuel H.	75, 372	Melasky, Sara E.	75, 221	Moore, Berrien, III	102, 370
McLamb, John G.	115	Marlowe, William B.	115	Melrose, Charles A.	165	Moore, Clayton W.	161
McLamb, Joseph T.	101, 364	Martini, John D.	168	Melvin, Robert F.	115	Moore, Clyde T., Jr.	128
McLaurin, Michael D.	127	Mariotti, John D.	156	Menaker, Mary Ann D.	105	Moore, Earl R., Jr.	116
McLean, George R.	127	Marsh, Howard D., Jr.	75	Menco, Nursen	75, 219, 317	Moore, Edward R.	128
McLean, Harry H., III	168	Marsh, Susan L.	101, 349	Mendenhall, Charles M., Jr.	75	Moore, George E.	76
McLean, Marvin B.	153	Marshall, John L.	101, 402	Mendenhall, Edwin G.	111	Moore, George E.	76
McLemore, Gilbert C., Jr.	115	Marshall, Mary	92, 345, 414	Mercier, V. A. Giaran	128	Moore, Glen R.	76, 238, 329
McLeod, Alexander	115	Marshburn, David T.	101, 394	Meredith, James C.	168	Moore, Hugh J.	128
McLeod, Gerald G.	115	Marsender, W. Ward	52, 73, 372, 414	Merrill, Arthur J.	75, 210, 255, 380	Moore, Joseph L.	116
McMakin, William M.	127, 363	Martel, Billy R.	128	Merrill, Mary R.	75, 218, 334, 414	Moore, Joseph D., Jr.	116, 214, 251
McMeans, Kenneth D.	115	Martin, Carl L.	128	Merrill, William H.	120, 128, 253, 371	Moore, Joseph L., Jr.	161, 263, 388
McMichael, James G., Jr.	101, 376	Martin, Edward S.	128	Merritt, Ben G., Jr.	115	Moore, Keodree V.	163
McMichael, William M.	127, 377	Martin, Daniel W.	75, 412	Merritt, Billy R.	168	Moore, Lucius L. A., Jr.	159
McMillan, Benton L., Jr.	74, 204, 460	Martin, James A.	136	Merritt, Jane	75, 328, 246, 333	Moore, Nancy E.	102
McMillan, John B.	115, 352	Martin, B. Carolyn	137, 247	Merritt, Rebecca L.	75	Moore, Nancy E.	102
McMillan, Paul D.	127	Martin, Hugo M.	75	Merritt, Susa R.	76	Moore, Nary B.	76
McMillan, Robert A.	127, 361	Martin, James E., Jr.	165	Metcalf, Judith C.	225, 240	Moore, Paul C.	76, 358
McNairy, Francis D.	127	Martin, James R.	128	Metz, John R.	128	Moore, Robert C.	128
McNairy, Robert P.	74	Martin, Jesse D.	75	Newborn, John M.	128	Moore, Robert D.	128
McNairy, Samuel W.	115	Martin, John M.	75	Newborn, Quentin A., Jr.	128	Moore, Robert H.	116, 356
McNaught, Annie R.	168	Martin, John W.	75	Neyer, Julien H., Jr.	128, 397	Moore, Robert P., Jr.	102
McNault, James N.	75	Martin, Laura L.	137, 231	Myre, John	203	Moore, Samuel R.	76
McNault, W. Dresser	163	Martin, Margaret E.	115	Myre, John	76	Moore, Steve F.	414
McNeely, Gwen F.	101	Martin, Michael G., Jr.	128	Myre, John	115	Moore, Suzanne	116
McNeely, William S.	127	Martin, Neil R.	305	Myre, John	370, 400	Moore, Thomas M.	143
McNeyer, Phoebe E.	104, 335	Martin, Robert C.	115, 244	Nichaux, Roy H., Jr.	76, 328, 354	Moore, Wayne A.	128
McNeill, Donald D., Jr.	159	Martin, Robert C.	385	Nichols, Ronald G.	128	Moore, William J.	102
McNeill, Paschal H.	115	Martiniello, Luis R.	101	Nicollino, Alver G.	76, 340	Mooring, Jim B.	102, 198, 366
McNeill, William M.	127	Martins, Harold W., III	128, 369	Nichols, Archie E., III	76, 384	Mooring, Judith R., Jr.	128
McQuade, Roberta A.	74	Mathburn, Carol A.	137, 209	Nidyette, Buxton S.	76, 384	Moorman, Marvin R.	169
McQuay, Jess B.	101	Mason, Joseph E.	115	Miles, Hugh C., Jr.	128	Mopper, Jonathan S.	102, 396
McRae, John A.	128	Mason, Lawrence W.	115	Miles, Jim	387	Moreno, John F.	116
McRee, Archie D.	115	Mason, LeLain A.	101	Miles, Joel H.	128	Morgan, Barbara L.	102, 322, 339
McRorie, W. Edward	74, 165	Mason, Marvin H., Jr.	115, 256, 322	Miles, William T.	115	Morgan, David B.	102, 200, 201, 388
McSwain, Franklin L.	74, 328, 376	Mason, Reginald G., Jr.	156	Milks, Lloyd E., III	128	Morgan, Harvey	116
McSweney, Bryan D.	115, 185	Masenburg, Johnave E.	120, 128, 189	Milender, Margaret M.	102, 345	Morgan, Henry	361
McWilliams, William G., III	115, 388	Massengill, Annie R.	138	Milner, Fred H.	152	Morgan, James A.	163
		Massengill, Carol S.	136	Milner, Anthony W.	128, 354	Morgan, James F.	128, 183
		Masser, Carl B.	151	Miller, Betty G.	168	Morgan, James P.	320, 321, 321
		Masser, John Me.	128	Miller, Bonnie L.	115	Morgan, James R., Jr.	116
		Massy, Milton V.	151	Miller, Daniel T.	128	Morgan, John H.	102
		Masten, Michael A.	128	Miller, David J.	115	Morgan, Kent A.	128
		Masters, Raphael T., III	128, 183	Miller, Don G.	165	Morgan, Maria C.	139
		Matevich, Patricia I.	101, 343	Miller, Edward J.	156	Morgan, Melzer A., Jr.	76, 332
		Matheny, Alice E.	101, 343	Miller, Fred H.	152	Morgan, Monroe T.	168
		Mathers, Alfred M.	75, 225, 230, 231	Miller, James B.	102, 378	Morin, Robert H.	128
		Matheson, Barbara L.	115	Miller, Jane A.	128	Morisev, John C., Jr.	128
		Matheson, John D.	128	Miller, Jo B.	102, 349	Morris, David G.	76
		Mathews, Carol L.	101	Miller, Joseph N.	128	Morris, James C.	102, 387, 413
		Mathews, Robert S.	115, 138	Miller, Kathryn	116	Morris, John N., Jr.	102, 251, 354
		Mathis, Alfred R.	101	Miller, Kenneth R.	168	Morris, Joseph A.	128
		Mathis, Paul J.	101	Miller, Marion	102, 337	Morris, Kenny J.	156
		Mathis, S. J.	101	Millett, Archie J.	128	Morris, Marion L.	116, 344
		Mathews, Ann C.	75, 335	Miller, Sherry E.	128	Morris, Robert J.	77, 362
		Mathews, Braxton R.	101	Miller, Thomas F.	128	Morris, Roger C.	116
		Mathews, Cornelius F.	128	Millett, Francis N., Jr.	163	Morris, Walter S., Jr.	102, 350, 371
		Mathews, Joseph R.	378	Miligan, George R.	76, 364	Morrison, Lynn R.	77
		Mathews, Phillip R.	75	Miligan, Connie R.	152	Morrison, Patricia E.	137, 262
		Mathews, Walter F., III	101	Milikan, Lanny M.	102	Morrison, Rita	128
		Mattos, Gordon L.	356	Millington, Betty A.	128	Morrow, Peter	290
		Mattos, John Me.	128	Mills, Archie E., Jr.	115, 352	Morrow, William S.	116, 230
		Matuszak, Susan M.	128	Mills, Bonner S.	128	Morse, Kathleen C.	77
		Mauk, Kenneth W.	75	Mills, Everett E.	128	Morton, William L.	77
		Mauldin, Clarence E., Jr.	115	Mills, Frank F., III	128	Moseley, Donald L.	116, 358
		Mauldin, Peter B.	101	Mills, Fred S.	115	Moseley, Sarah C.	102, 337
		Maus, Paul, Jr.	102	Mills, James D.	104	Moseley, Wendell C.	164
		Maus, John F.	150	Mills, Richard C.	115	Moser, Anthony	116
		Maus, Pad, Jr.	150	Mills, Susan Mc.	128	Moser, Jerry F.	408
		Maus, Anne E.	75, 138, 348	Milsted, William B.	156	Moser, Ronald B.	77, 216
		Maxwell, George F.	128	Milton, Jack, Jr.	128, 387	Mosher, John F.	116
		Maxwell, Jon	361	Mims, Linda L.	102, 347	Mosley, Ralph W.	102, 244, 255
		Maxwell, John P.	128	Mintzer, Fred F., Jr.	76	Mosley, Michael J., Jr.	77
		Mav, Emanuel	75, 194	Minton, Solon S.	128	Motliff, Phillip M.	102, 352
		Mav, Cayle R.	75	Mirkin, Solon S.	128	Mottinger, Kathryn M.	102, 349
		Mav, Gerald F.	142, 406	Mirkamali, Ghamar	168	Mott, Susan E.	138
		Mav, John F.	385	Miscall, Lawrence J.	163	Mouzon, Mr. Olin T.	251
		Mav, Linda G.	102	Miscenberry, Fred M., Jr.	74, 128	Move, Joseph S., Jr.	102, 388
		Mav, Phillip B.	128	Mitchell, Julia C.	136, 336	Mucci, Lawrence L.	102
		Mav, Thomas W.	128	Mitchell, Martin F.	76	Muzimick, Helga W.	156
		Mav, Zebulon W.	128	Mitchell, John A., III	144, 242, 244	Muzum, F. J.	129
		Mayberry, Roland L.	150			Muller, Chandler R.	128, 355
						Mullins, Sarah L.	404

M

Thanking You for
Your Patronage



WENTWORTH & SLOAN
Jewelers



Julian's College Shop

MAURICE JULIAN '38



FOISTER'S CAMERA STORE, INC.

Photographic Supplier for
the Professional and Amateur
Photographer

CHAPEL HILL, N. C.

CONGRATULATIONS
TO THE CLASS OF 1962

GEORGE BARCLAY'S
Texaco Station

The Best in Service



Corner Franklin and Columbio

Wherever You Go

Whatever You Do

Good books are as close as
your nearest mailbox

THE INTIMATE BOOKSHOP
119 E. Franklin Street

THE UNIVERSITY PRINTERY

"HANK" HARRINGTON

East Franklin Street
Chapel Hill

STUDENT INDEX

Name	Pages	Name	Pages	Name	Pages	Name	Pages
Mullins, Sylvia C.	77, 218, 317, 314, 411	Noell, Robert N.	116	Page, Graham A.	152	Perry, Robert E., Jr.	129
Mullis, Jo C.	128	Nolsinger, Collins D., Jr.	150	Page, Lavon B.	129	Perry, Thomas L.	116
Mullis, Julia B.	102	Nolan, Jacqueline L.	102	Pagetti, James R.	129	Perryman, Charles R.	129
Mullis, Kenneth W.	102	Nordian, Kerry G.	102	Painter, Stephen S.	116, 358	Perrson, Eric A., Jr.	129
Mumman, Joseph W.	116	Norman, Caroline S.	129, 340	Palmatier, Helen A.	138	Perrson, Eric A., Jr.	129
Muney, Thomas E.	116, 203	Norman, Cynthia A.	77	Pardue, John R.	102	Petter, Walter	363
Murphy, William R.	128	Norris, James R., Jr.	102	Parham, Martha T.	328, 340	Peterson, David L.	129
Murphy, Oliver J.	116	Norris, Lewis H.	129	Paris, Ronald C.	129	Peterson, Diane	328
Murphy, Dewey L.	116	Norris, Walter	189	Parker, Alvin S., III	129	Peterson, Kent W.	116, 237
Murphy, E. Darst	102, 253, 349	Norton, Fern	198	Parker, Betsy	335	Peterson, Nancy J.	79, 209, 256
Murphy, George R.	77, 386	Norton, James L.	77	Parker, Fred P., III	165	Peterson, Richard A.	116, 380
Murphy, Oliver J.	102	Norton, Sara J.	129	Parker, Herman R., Jr.	78	Peterson, Russell L.	129
Murphy, Vernal W., Jr.	102	Norville, Russell M.	165	Parker, James J.	116	Peterson, Theodore E., Jr.	116
Murr, David L.	77, 198, 205	Norwood, David R.	129	Parker, Jean C.	129	Peterson, Thomas Mc.	129
Murray, Bobbie L.	404	Norwood, Haywood V., Jr.	165	Parker, John E.	116	Pett, Edward L.	150
Murray, Charles J.	128	Novotny, Emily L.	102, 343	Parker, Joseph B., Jr.	78, 358	Petrea, Becky	347
Murray, Donald Mc., Jr.	116	Nunn, Almira E.	404	Parker, Joseph W.	116	Petree, George C., Jr.	129
Murray, Gae T.	128	Nunn, Howard S., Jr.	129	Parker, Judith K.	129	Petree, Walter B.	103
Murray, Hugh G., Jr.	159	Nunnally, McKee, Jr.	129, 385	Parker, Kellis E.	116, 217, 255	Pettibone, John S., Jr.	79, 352
Murray, Ronald F.	128	Nunnery, Gregory	102	Parker, Martha E.	78	Plaf, Mary H.	157
Murrell, Harry T., Jr.	142	Nunnery, Stacy A.	77	Parker, Pamela A.	78, 246	Plan, Frank R.	143
Musachio, Michael B.	169	Nye, Lynda A.	102	Parker, Robert A.	169	Pharr, Jones N.	129
Muse, Winifred R.	116			Parker, Robert S.	102	Phasants, Riley C., Jr.	370
Musselwhite, Neil H.	128			Parker, Robert V.	129	Phillips, Kenneth J.	103, 411
Mustard, James A., III	128			Parker, Ruby L.	78	Phillips, Larry W.	103, 252
Myers, Connie J.	149			Parker, Simpson M.	129	Phillips, Peter G.	213
Myers, Hugh A.	115, 409			Parker, Thomas H.	78, 129, 367	Phillips, Robert E.	222
Myers, Joseph N.	102, 358			Parker, Thomas V.	129, 250	Phillbeck, Barbara J.	156
Myers, Martha A.	77			Parker, Virginia F.	102	Phillips, Bruce A., Jr.	103
Myers, Martha S.	102, 341			Parker, William K.	129	Phillips, Claude F.	129
Myers, Peter E.	116, 396			Parkerson, Wood M.	116	Phillips, Jeff E., Jr.	79, 241
Myers, William C.	102			Parks, Barbara J.	102, 209	Phillips, Dossie C., Jr.	79
Myhre, John H.	128			Parke, Eldon H.	151	Phillips, Earl N., Jr.	79, 255, 360
Myrick, Donald E.	116, 363			Parks, Erastus B., III	78	Phillips, James L.	159
				Parke, Harry R.	116	Phillips, James L., Jr.	158
				Parks, Michael L.	129, 391	Phillips, John H.	116
				Parks, Owen T., III	129	Phillips, Linda M.	138
				Parler, David C.	116	Phillips, Llewellyn, II	159
				Parish, Robert H.	129	Phillips, Robert C., Jr.	116
				Parrish, Jon E.	159	Phillips, Robert K.	79, 259
				Parrish, Katherine H.	102	Phillips, Roberta B.	136
				Parrish, Walter B., Jr.	129	Phillips, S. Davis	129, 361
				Parsons, Walter W.	116	Phillips, William R.	116, 235, 362
				Partin, Wilson B., Jr.	165	Philp, Richard N.	129
				Paschal, John C.	103	Phlips, Mack W.	129
				Paschal, John S., Jr.	103, 236, 402	Phlips, Ernest	183
				Pasour, Charles E.	103	Phlips, James L.	363
				Patterson, Nellie E.	129, 229, 345	Pickrell, Katherine L.	139
				Patrick, Franklin D.	116, 350, 354	Pierce, Edward O.	116
				Patrick, Thomas L.	78, 368	Pierce, Louis C., Jr.	116
				Patronis, John G.	78	Pierce, James S.	116
				Patsch, Joel E.	129	Pierce, Robert J., Jr.	158
				Patterson, Alex Mc., Jr.	103, 205, 388	Pierce, Sylvia E.	103
				Patterson, Hank	238, 239, 240, 321	Pierce, Thomas C.	153
				Patterson, Jerry E.	116	Pierce, William R.	142, 331, 405
				Patterson, Margaret G.	116	Pike, James C., Jr.	129, 367
				Patterson, Patricia A.	142, 405	Pilk, Sophia C.	103, 225, 341
				Patterson, Thomas Mc.	169	Pink, Howard M.	79
				Patterson, William G.	116	Piland, Mary J.	138
				Patterson, W. Earl	114, 400	Pillow, Elijah G.	404
				Pattillo, Robert H.	103	Pinson, Carolyn M.	137, 342
				Patton, Judy C.	116	Pinkston, Carthel T.	169
				Patton, Meredith C.	114, 209, 405	Pinner, Morgan R.	265
				Patton, William C.	154	Pino, Guillermo R.	169
				Paul, William L.	146, 407	Pinson, Reginald A.	103, 261, 262, 402
				Payne, Betsy C.	139	Pinvoun, Constance V.	79, 334, 342
				Payne, Ellen F.	78, 388	Pipkin, James S.	116
				Payne, James E.	116	Pipkin, Molly	79, 336
				Payne, John	183	Pitman, William R.	156
				Peacock, Edwin B., Jr.	116	Pitman, James B.	79, 329, 396
				Peacock, Willie G.	129	Pitman, Bernice E.	129
				Peake, Michael D.	116	Pittman, James A.	156
				Pearce, Linda L.	129, 262	Pittman, James P.	129
				Pearson, Lowell R.	116	Pittman, Michael J.	156
				Pearsall, Eugene A., Jr.	129	Pittman, Robert E.	169
				Pearsall, Mack B.	164	Pitts, Phillip	309
				Peason, Douglas L.	116, 332	Planer, Paul M.	203
				Peck, Lester P., Jr.	103	Pleasants, Clifton E., Jr.	79, 267, 370
				Peck, Richard H.	140	Pleasants, Daniel J., Jr.	103
				Peck, Sheldon	103, 331	Pleasants, John G.	116, 410
				Peckhold, James L.	129, 265, 266, 363	Pleasants, Mary S.	103
				Pederson, Carl J.	79, 264	Pleasants, Riley C., Jr.	103, 370
				Peel, Jesse R.	159	Pleasants, Vernon	241
				Peole, William R.	153	Plot, Carolyn L.	129
				Perer, Joseph D.	103	Plummer, Catherine A.	79, 336
				Perry, Robert N., Jr.	116, 223	Plummer, Ronald J.	129
				Pekrahn, John P.	129	Poue, Barbara A.	157
				Pell, James E.	116	Poehlein, Charles S.	103
				Pellerton, Gerald, Jr.	103, 380	Pokakavetz, Sandra H.	116, 209
				Pennington, Charles D.	116	Polk, Robert E.	153
				Pendegraft, Norman E.	129	Pole, Susan P.	103, 341
				Penland, Roger G.	79	Pollard, Clela R.	79, 336
				Pennell, W. G.	103, 352	Pollard, F. Alfred, Jr.	79, 257, 321, 376
				Penninger, Svlil H.	79, 228	Pollman, Roger M.	116
				Pennington, Kenneth E.	79, 228	Pollack, Joseph G.	116
				Pennington, Margarette G.	116	Pons, Roy K.	79, 390
				Perry, Julia H.	79	Pool, Joseph D., Jr.	116
				Perian, Joseph C.	116	Pool, James R., III	116
				Perkins, George D.	116	Pool, Lorene	139
				Perry, Charles L.	116	Pool, Samuel H.	163
				Perry, Ernest C.	103, 237	Posney, Henry N.	153
				Perry, Frances W.	137	Posney, Phillip R.	116
				Perry, Jack S., Jr.	129	Pove, Dave	198
				Perry, Mark B.	79, 352	Pope, Larry H.	129
						Pope, Ralph W.	117

Edge on Fashion

J. B. ROBBINS

of Chapel Hill

**PATRONIZE
OUR
ADVERTISERS**

Traditional Ivy Style and Authentic Campus
Fashion at a Reasonable Price

**Suits — Sportcoats — Socks
Sweaters — Shirts — Accessories**

"Everything for the College Man"

The Hub of Chapel Hill

103 E. Franklin

Phone 942-1252



PETE AND SPERO SAY:

*JOIN THE CROWDS
AT THE*

"Goody Shop"



**PATRONIZE
OUR
ADVERTISERS**

TAR HEEL CLEANERS

Pick-Up and Delivery Service



West Franklin St.

Telephone 942-4425

STUDENT INDEX

Name	Pages	Name	Pages	Name	Pages	Name	Pages
Pope, William P.	129	Ramos, Frank M.	151	Riley, James C.	130, 357	Both, Richard E.	120
Poplin, Zannie G.	117	Ramsey, William J.	165	Riley, William B., Jr.	103, 331, 357	Roupas, Charles T.	130
Porter, Charles A.	79	Rand, Anthony E.	167	Ring, Elizabeth A.	146	Rouse, David M.	145, 407
Portnoy, Harry A.	103, 331, 392	Rand, Kennan S.	117	Ritche, William J.	81, 259, 367	Rouse, James H.	81, 410
Posey, Lawrence O.	152	Randall, Danny L.	144, 407	Ritter, Charles D.	384	Rouse, Robert	117, 378
Poston, Bobby L.	80	Randall, Frederick F.	103	Rittner, Dr. Hans J.	169	Routenberg, Len J.	104, 380
Poteat, Milton O.	80	Randall, John W.	120	Riversbank, James B.	164	Routh, Joe S.	104, 250
Poteat, William A.	145, 409	Raney, David L.	103, 374	Rivenhark, Robert T.	81	Routh, Lin F.	104
Potter, Benjamin F., Jr.	117, 413	Range, Franklin W.	249	Rivers, Lawrence D.	103	Rowan, Spencer F., Jr.	130, 252
Potter, Frank C.	117, 413	Rankin, Charles C.	117	Roark, James W.	103	Rowe, Carl	363
Potts, Andrew D.	130	Rankin, Peter B.	129, 399	Robbins, Ashley E., Jr.	130, 369	Rowe, Ronald D.	163
Postakos, Joanna L.	103	Ransom, David H.	139	Robbins, David L.	130	Rowe, William T.	130
Pouzzner, John C.	103, 396	Rascoe, Robert B.	117, 251, 351	Robbins, Gordon D.	81, 250	Roy, Paul E.	130, 377
Powell, Charles E.	80	Rash, J. Dennis	80, 248, 320, 321, 360	Robbins, James H., Jr.	117	Royster, Carol	330, 393
Powell, Conrad	374	Rathbun, Edward C.	129	Robbins, Jean C.	169	Royster, Rebecca H.	104, 223
Powell, Eddie L.	103	Ratley, Charles D., Jr.	80, 378	Robbins, Rebecca A.	117, 339	Rucker, Jerry A., Jr.	104, 361
Powell, Hugh R.	117	Ratliff, John P.	146	Roberson, Agnes J.	81, 243, 316	Rubenstein, David M.	81, 396
Powell, James M.	103, 331	Rawlings, Margaret C.	103	Roberson, Gary R.	142	Rubin, Laurence	404
Powell, Joseph J.	103	Rawlin, John F.	129	Roberson, George W.	103	Rubin, Leslie A.	117, 396
Powell, Mary J.	129	Rawls, Betty L.	117	Roberson, James H.	117	Ruckel, James T.	81, 388
Powell, Patrick L.	117	Ray, Frederick C., Jr.	103	Roberson, Theodore M.	130, 377	Rudisill, Gerald A., Jr.	130
Powell, Rick	241	Ray, Judy L.	80, 328, 336	Roberson, Wilbur S.	130	Rumey, Dexter C., III	117, 360, 400
Powell, Robert D.	253, 388	Ray, Nancy C.	138	Roberts, Darward T., Jr.	117	Runco, John	205
Powell, Robert S.	80	Ray, Nathan J.	129	Roberts, Franz J.	136	Rundgren, Edna C.	169
Powell, William C.	103	Ray, Robert G.	130	Roberts, Joseph B.	165	Running, Kenneth E.	117
Powell, William D.	129	Read, G. Stephen	117, 215, 235	Roberts, Lawrence D., Jr.	130	Runnion, J. David	142, 406
Powers, Carolyn B.	103, 209, 339	Read, James M., Jr.	163	Roberts, Mary E.	137	Russell, Barton B.	130
Powers, Lana E.	80	Reade, Raymond M.	130, 249	Roberts, William P.	328, 660	Rusler, James T., Jr.	117
Pownall, Ann F.	80, 345	Reams, Claude E., Jr.	103	Roberts, Walter V., Jr.	81, 412	Rushton, Sally K.	81, 247
Povthress, Roberta A.	147	Rearden, Robert L., Jr.	92, 103, 213	Robertshaw, Lawrence B.	103, 410	Russ, Eldon J.	130
Pratt, James N.	117	Reaves, Hallie C., Jr.	328, 370	Robertson, W. Lawrence	130, 357	Russell, Douglas M.	117
Prescott, David B.	129	Reaves, Thomas B.	142	Robinson, J. William	117, 338	Russell, Frank A.	81, 266, 340
Presley, Gail T.	80	Reed, Eugene E., Jr.	103, 195, 205, 372	Robinette, William H., Jr.	130	Ruth, James H.	117
Presley, Richard L.	157	Reed, William B., Jr.	163	Robinson, Charles F.	150	Ruttenberg, Neil H.	82, 195, 380
Presson, Jack B.	103, 354	Reedy, Charles L.	117	Robinson, Dale W.	117	Ryan, Jimmy L.	130
Presson, Thomas L.	159, 334	Redding, John H.	164	Robinson, Hol D., Jr.	103, 272	Salyer, Eugene S.	130
Preston, John M.	169	Redding, Russell	371	Robinson, James L.	130	Reyson, Paul R.	130
Prevost, Jack G.	129, 361	Redmond, Light S.	153	Robinson, Larry	103		
Prevost, Nancy H.	341	Redwine, Hal Mc.	163	Robinson, Linda G.	103, 262		
Price, Charles R.	103	Reed, Charles B.	150	Robinson, Mary W.	103, 341		
Price, David D.	80	Reed, Clyde S., III	103	Robinson, Merton O.	103	S	
Price, Jerry L.	129	Reed, Douglas C.	117, 374	Robinson, Michael	230	Sabiston, Frank	158
Price, Robert E., Jr.	158	Reed, Elizabeth A.	80, 243, 251, 257, 338	Robinson, Spurgeon F., Jr.	103	Sabour, Arthur P.	130
Price, Thomas F.	130	Reed, Fred H.	364	Robinson, Vernon J.	130, 363	Sain, Brenda M.	137
Price, Warren, III	129, 389	Reed, Robert B., Jr.	384, 400	Robinson, William E.	117, 363	Saine, Sandra K.	147
Pridden, Rufus A.	129	Reeder, Alton A.	138	Roessinger, Peter D.	117	Salafon, Harvey W.	104
Proctor, Harold B.	117	Reedy, Vir M.	138	Rogers, Arthur H., Jr.	103	Salerno, James M., Jr.	130
Prohitt, Carolyn R.	145, 262	Rees, John P.	198	Rogers, Love O.	169	Salling, William H., Jr.	130
Probst, James M.	129	Reese, John B., Jr.	103	Rogers, Edith J.	136	Sample, James Mc., Jr.	130, 391
Probst, Charles L.	117	Reese, Alfred P., III	103	Rogers, Harding W.	130	Sams, Leroy W., Jr.	104, 227, 322
Prout, Carl G.	129	Reeves, Charles S.	130	Rogers, Henry H.	117, 363	Sanderson, Robert L.	130
Prutt, Frank H.	129	Regau, John B.	80, 356	Rogers, Herman P., Jr.	130	Sandifer, Lynda M.	82
Prvor, Claude E., Jr.	129	Regan, Mary B.	103, 347	Rogers, James L.	130	Sanders, Dewey N.	130
Prvor, William L., Jr.	129	Regan, Ann H.	117	Rogers, James Y.	130	Sanders, Edward B.	130, 391
Psak, Basil W.	169	Regester, Aaron	103	Rogers, Joan E.	147	Sanders, Lynn J.	82, 414
Pugh, Carolyn L.	137	Reid, Gordon F.	103	Rogers, Jerry D.	117	Sanders, Elizabeth P.	82
Puller, Mary B.	80, 229	Reid, James J., Jr.	117	Rogers, Joan K.	138	Sanders, Mary C.	104, 256
Purber, George J.	129, 369	Reid, Kenneth M.	117	Rogers, Leonard M.	130	Sanderson, Jesse F., Jr.	82
Purrrington, John W.	80, 263, 265, 267, 320, 350, 398	Reid, Walter R., Jr.	130	Rogers, Lynn J.	147	Sanderson, Martha E.	82
		Reitz, Mary L.	169	Rogers, Marion L.	137	Sandler, Joan G.	82, 209
		Reitold, James R., Jr.	117, 352	Rogers, Nancy J.	81, 348	Sandlin, Dan L.	104
		Remmers, Mary B.	80	Rogers, Ralph G.	117	Sandford, Winston M.	130
		Renshaw, Frank R.	103, 250, 255, 360	Rogers, Robert K.	130, 355	Sadd, Bennett B.	117
		Rendell, Elizabeth A.	130	Rogers, Rollin A.	81, 217	Sapp, David, Jr.	130
		Renger, James D.	80	Rogers, Thomas J., Jr.	152	Sapp, Edwin J.	163
		Reitz, Beverly K.	139	Rogers, Thomas S., Jr.	81, 317	Sargent, Richard B.	130
		Rousick, Francis M.	117	Rogers, Thomas S., Jr.	81, 370	Sargent, Winthrop W., Jr.	130
		Reppucci, Nicholas D.	80, 226, 230, 231	Rogerson, Jimmy A.	130, 403	Sarratt, Alexander R., III	130, 355
				Roghelia, Floyd B.	130	Sarratt, Ann R.	104
				Roghelia, Lloyd B.	130	Sartain, Jack B.	169
				Rogoli, Arthur D.	104	Sasser, David D.	130
				Rolland, Sanford	395	Sasser, David F.	137
				Rollins, Virginia D.	137	Saul, Alan J.	117, 392
				Rollins, James R.	117	Sauls, H. Rex	117, 372
				Romine, Jack R.	142	Sauls, Billy B.	82, 412
				Rond, Nathaniel E.	117, 402	Saunders, Billy L.	130
				Rosner, Arthur J.	81, 258, 262, 267, 290	Saunders, Frank	203
				Roper, Albert L., II	104, 189, 233, 360	Stuart, Thomas S.	104, 244, 245
				Rose, Charles A.	130	Sawyer, Roy T.	130
				Rose, Hilda E.	81	Savitt, Dick	350
				Rose, Melville B., III	117	Sawyer, Blanche A.	169
				Rose, Pete	198	Sawyer, Carol G.	82, 412
				Rose, William N., Jr.	130	Sawyer, Horace K., Jr.	157
				Ross, William R.	169	Sayers, Donald D.	130
				Rosen, Melville B., III	104, 229, 230, 323	Sayers, William F., Jr.	159, 320
				Rosenbaum, Jerry H.	117, 380	Schaefer, Carl G.	104
				Rosenthal, Anita M.	81, 234	Scharborough, Junius F., Jr.	366
				Rosenthal, Louis L.	108, 117, 237, 331	Scheer, Marian B.	169
				Rosenzweig, Donald	81, 320	Schell, Susan L.	82
				Roser, Herbert G.	130	Scheer, Michael E.	117
				Ross, Colman D.	130	Schiff, Albert J.	117, 392
				Ross, Craig A.	81	Schiffman, Harry B.	104, 386
				Ross, Gordon N.	81	Schlachter, John L.	130
				Ross, James H., Jr.	117	Schloss, Richard H.	104
				Ross, John P.	130, 357	Schlesinger, Richard J.	130
				Ross, Robert W., III	117, 388	Schlosser, Emil S., Jr.	82, 373
				Ross, William G.	117	Schmidt, Alice M.	117, 209
				Rosso, Carlo F.	104	Schmidt, Marie C.	130
				Rosso, Peter C.	104	Schneider, Norbert J.	153
				Roston, Athos, Jr.	130	Schneider, William M.	165
				Roth, Frances L.	345	Schmitzer, Mark C.	104, 396



BRADY'S Durham Highway
DELICIOUS FOOD
Facilities for Private Parties

Come in for
Royal Welcome Service
BRAKE RELINING AND REPAIRS
MOTOR TUNING

WILLIAMS
Pure Oil Service

424 West Franklin St.
Phone 942-4452

HUGGINS
HARDWARE

PATRONIZE
OUR
ADVERTISERS

PATRONIZE
OUR
ADVERTISERS

Finer quality . . .
Greater selection . . .

FOWLER'S
FOOD STORE

Compliments

Village Barber Shop

Across from the Post Office



West Franklin Street
Chapel Hill

STUDENT INDEX

Name	Pages	Name	Pages	Name	Pages	Name	Pages
Schnoor, Donald J.	144	Shell, William R.	130	Sloan, James B.	84, 266, 350, 372	Somers, Larry G.	118
Schnupper, John G.	130	Shelley, Rowland Mc.	117	Sloan, Sarah R.	104, 209, 229, 347	Sommerfeld, Mrs. Emma K.	404
Schoch, Arch K.	82, 165, 386	Shelton, James D.	130	Sloop, Conrad	204	Sonneborn, Jay A., III	165
Schoch, Robert R.	117, 386	Shelton, Charles B.	148, 370	Slutsky, Morton L.	118, 362	Sorrell, E. E.	139
Schoofs, Arthur B., Jr.	117	Shelton, Frank W.	130	Small, John C.	104	Sory, Jo-Ann V.	85, 328, 348
Schonfeld, Hyman K.	169	Shelton, George E., III	130	Small, Ronald H.	131	Sossamon, Jon L.	85
Schreiber, James R.	163	Shepard, Lee	337	Smalley, Alan H.	169	Southard, John W.	104, 331
Schrim, Donald R.	104, 234, 259, 262	Shepard, Lucius	395	Smalley, Elizabeth S.	169	Southern, Chester W., Jr.	104
Schroeder, Clement V.	104	Shepard, Daniel B.	117	Smart, Thomas E.	144, 409	Spawder, John H.	118
Schram, Gerald H.	130	Shepherd, Thomas R.	104	Smart, William B.	131	Spawes, Jerry W.	150
Schuchardt, Louise N.	130	Shepherd, William A.	83	Smith, Scott	371	Spawt, Roy L., Jr.	104, 390
Schulman, Michael	381	Sheppard, James D., Jr.	83	Smith, Carol Ann F.	142, 408	Spaeder, Susan M. E.	118, 333
Schuller, Jeremy C.	130	Sheps, David S.	130	Smith, Bettie G.	84, 338	Spainhour, W. Judson, Jr.	85, 412
Schultz, John F.	130, 377	Sherr, Robert G., Jr.	83	Smith, Brenda P.	84	Spangler, Arthur N., Jr.	131
Schwartz, David M.	130	Sherrin, Richard W.	157	Smith, Calvin U., Jr.	84	Spangler, Karoo L.	85
Schwartz, Elliott M.	163	Sherrill, John A.	104, 250, 350, 380	Smith, Carolyn F.	118, 229, 338	Sparrow, Frances W.	231
Schwartz, Otto	82	Sherrill, J. Wayne	130	Smith, Carolyn J.	131	Sparrow, John T.	131
Schwitzer, Howard L.	104, 380	Sherrill, Robert M.	130, 371	Smith, Charles M., Jr.	118	Spearman, Robert W.	120, 131
Schwoebel, Louis H.	164	Sherrord, James H.	130	Smith, Christopher M.	118, 362	Spears, Jean S.	104, 349
Schiele, David E.	238	Sherrwood, Barbara A.	83, 348	Smith, Clayton B., Jr.	152	Speicher, Hugo	85, 118
Scott, Becky	234	Shilts, John A.	130	Smith, Dana L.	104, 342	Speirber, Martin L.	131
Scott, Care C.	82	Shinn, Harold L.	131	Smith, Daphne A.	84	Spelden, Nancy W.	138
Scott, Charles K.	82, 331, 376	Shinn, John B.	159	Smith, Dan	387	Spell, Oscar G.	131
Scott, Chris M.	130	Shinn, Paul A.	104	Smith, David I.	105	Spence, Oris P.	118
Scott, Henry D.	130	Shins, Richard M.	118, 397	Smith, David L.	104	Spencer, Ann C.	118
Scott, John D.	130	Shipp, William P.	83, 195, 252, 320, 364	Smith, David V.	165	Spencer, Grimes K., III	131
Scott, Orvel N., Jr.	130	Shively, John T.	131	Smith, Deanne Mc.	84, 336	Spencer, James C., Jr.	104, 356
Scott, Ralph, Jr.	82	Shoat, Jack R.	131	Smith, Doris J., Jr.	84	Spencer, William F.	131
Scott, Robert L.	169	Shoemaker, William W.	83	Smith, Doris J.	84	Spencer, Theodore R., Jr.	131
Cott, Samuel E.	157	Shoeman, Robert L., Jr.	118	Smith, Douglas G.	84, 350, 386	Spencer, Tracy	349
Scott, Thomas F., Jr.	130	Shohan, Robert J.	104	Smith, Edgar M.	131	Spencer, W. Wiggins	131
Sergius, David F., Jr.	130	Shook, Eric L.	131	Smith, Edward G., Jr.	118, 377	Spencer, Eric P.	131
Sergius, Eugene V., Jr.	130	Shore, Judith A.	336	Smith, Edwin C.	131, 377	Spies, Peter F.	131
Searle, Thomas C.	130	Short, Gerald L.	404	Smith, Elaine C.	104	Spivey, Elizabeth H.	85, 209, 338
Srigo, John V.	130, 361	Short, Janice C.	104, 247	Smith, Frank J.	84	Spivey, Todd R.	118
Seagraves, Byron L.	130	Short, Frank W.	118	Smith, Gary H., Jr.	151	Spout, J. W., Jr.	85, 362
Sears, Jerry C.	104	Shouse, Larry R.	118	Smith, Fred R.	183	Spring, Harry C.	131
Sears, Thomas H., Jr.	82, 263, 267	Shreat, Jerry G.	131	Smith, Glenn M.	131	Spring, Donald	233
Seaton, George R.	82, 263, 267	Shunkin, Ronald L.	83	Smith, Herbert F.	84	Springs, Sandra C.	131
Seate, Billy F.	130	Shurtz, Robert S.	118	Smith, Jerry H., Jr.	131	Sprinkle, Harry W.	85, 230
Seaton, Johnnie M.	130	Shuford, Abner P.	83, 350, 351, 360	Smith, James F.	131	Spritt, Richard L.	138
Seawell, Charles C.	104	Shuford, Fuller A.	156	Smith, James F.	156	Spruill, James A.	131
Seawell, Theodore G.	82, 404	Shuford, Gene M.	83, 356	Smith, Jean A.	544	Spurrer, James H.	131
Secher, John T.	104	Shuford, Jack A.	357	Smith, Jerry L.	131	Spurrer, Harry W.	85, 244
Sechrist, Melville L.	130	Shugart, Dorothy B.	137, 328	Smith, Jerry W.	118	Spurrer, Elmer R.	169
Seely, Fred L.	130	Shulimson, Michael D.	118	Smith, John T.	131, 228	Spurrer, William W.	131
Seeman, John A.	130	Shull, Joseph K., III	131, 385	Smith, Joseph G., Jr.	116, 407	Squirrell, George D.	85, 390
Segrest, Robert T.	130	Shuld, Madeline H.	131	Smith, Karl L.	118, 320	Squire, Emil H.	104, 340
Sehorn, Samuel L.	117	Siedt, Jim C.	118	Smith, Lala W.	246	Stacey, Larry M.	85
Seigle, Edward	397	Sickles, Arthur D., Jr.	83, 231	Smith, Linda K.	135	Stack, James T.	85, 362
Selby, Sara R.	104	Sidbury, William M.	83, 285	Smith, Marion H.	156	Stack, Robert C.	131
Selken, William W., Jr.	104, 214	Sides, F. H., III	159	Smith, Marion H., Jr.	131	Stafford, Robert B.	131
Selgman, Marcus B.	130	Sieber, Peter J.	131	Smith, Mary A.	131	Stalker, James C.	85
Sellers, Alva B., Jr.	130	Siegel, Edward M., Jr.	131	Smith, Mary R.	156	Stallings, John G.	104, 216, 217, 362
Sellers, Frances E.	169	Sieknecht, Martha E.	83, 342	Smith, Melba D.	104	Stallings, Patricia A.	85, 189, 218, 348
Sellers, Mark A., Jr.	117	Sifford, Jerry L.	131	Smith, Norman F.	84, 394	Stallings, William F.	104
Senkus, William M.	117	Sigmon, Becky A.	104, 209	Smith, Olen B., Jr.	84, 412	Stamey, Gary M.	144
Sentelle, David H.	130	Sigmon, James L., Jr.	83, 215	Smith, Philip C.	104	Stamps, William D.	104
Sentelle, Mary F.	104	Sikes, Bonnie S.	135	Smith, Philip L.	118, 235, 249, 358	Standord, C. Glenn	131
Seosoms, Mr. Douglas B.	130	Silbert, Edward J.	83	Smith, Patricia W.	84	Stanley, Hugh P.	131
Settemyer, Elizabeth A.	139	Silliman, Scott L.	131	Smith, Raymond F.	118	Stanley, James L.	85, 364
Setzler, Paul	183	Sills, Joe F.	169	Smith, Reginald B.	131	Stanley, Ronald W.	131, 183
Setzler, Ralph C., Jr.	159	Silvers, Frank M.	131	Smith, Richard W.	118, 376	Stanley, William E., Jr.	131
Sevier, Robert E.	82, 320, 321, 348, 350, 354	Silver, Suzanne G.	83, 336	Smith, Robert B., III	131	Staples, Miss Julia	231, 259
Sewell, Janice N.	130, 339	Silverstein, Howard T.	83, 380	Smith, Robert B., Jr.	165	Stapleton, Donald R.	104, 241, 256
Sewell, Judy	82, 348	Sime, Myron S.	144, 408	Smith, Robert C.	118, 382	Starkowski, Bob	183
Sexton, Phyllis A.	83, 218, 344, 414	Simmons, Howard D.	84, 396	Smith, Robert H.	104	Stark, Lucien H.	105, 412
Sexton, Steven C.	404	Simmons, Linda B.	84, 414	Smith, Rodney L.	118	Stark, Mary M.	105
Seyle, Gerald L.	130	Simmons, Michael R.	131	Smith, Ronald E.	131	Starnes, Alvin B., Jr.	85
Seymour, Glynn D.	130	Simmons, Robert G.	104	Smith, Ronnie J.	104	Starnes, Jimmy D.	131
Seymour, William G.	117, 350	Simmons, Russell E., Jr.	131, 254	Smith, Roy B., Jr.	145, 409, 413	Starnes, Thomas M.	163
Shad, Stephen	357	Simmonds, Albert R., Jr.	131	Smith, Samuel G.	84	Starr, Melvin T.	118
Shaffer, Charles M., Jr.	117, 187, 360	Simontou, Vince	205	Smith, Samuel J.	153	Stanton, John F.	169
Shaffer, Stephen R.	104, 384	Simpson, A. J.	360	Smith, Scott H.	131	Starnes, Junius S.	131
Shaffer, William S.	104, 384	Simpson, Bill R.	84	Smith, Thomas K.	152	Stebbins, Mary P.	131
Shaffner, Randolph P.	83	Simpson, Bryan	131, 361	Smith, Thomas L.	118	Steele, Larry	205
Shanahan, Richard J., Jr.	104, 356	Simpson, Cecil O., Jr.	104	Smith, Thurman L.	131	Steeleman, Ronald H.	131
Shankle, William L.	130, 397	Simpson, David M.	104, 372	Smith, Tony M.	118	Stein, Jay J.	131, 397
Shapiro, Gordon H.	130, 397	Simpson, Edw. S.	118, 352	Smith, Lyander S.	387	Steinberg, Theodore L.	118
Shapiro, Ira G.	397	Simpson, Henry M.	165	Smith, William J.	84	Steinberg, Rachel A. K.	118
Shapiro, Samuel M.	104	Simpson, James A., Jr.	360	Smith, Willard B.	131	Stem, Jasper G.	85, 412
Sharp, John D.	104	Simpson, James S.	84, 219, 243, 317, 334	Smith, Willard B.	118	Stember, John H., Jr.	131, 265, 364
Sharp, Joyce A.	104, 348	Simpson, Mary S.	84, 219, 243, 317, 334	Smith, William A.	118	Stern, L. K. F.	85, 336, 414
Sharp, Lora L.	83, 228	Simpson, Oscar R., III	84	Smith, William H.	118	Sterban, Richard H.	85
Sharp, Michael R.	83, 266, 382, 401	Simpson, Robert B.	131	Smith, Thomas L.	118	Stephenson, James P., Jr.	118
Sharp, Adelaide R.	130, 347	Simpson, Robert S.	83, 231	Smith, Thomas L.	118	Stephenson, Larry A.	163
Sharpe, Benny S.	164	Simpson, Taliaferro S.	131	Smith, Thomas L.	118	Stephenson, Leonard M., Jr.	118
Shavender, Eugene F.	117, 229	Sims, Marion D., III	131	Smith, Thomas R.	131	Stephenson, Margaret T.	105, 347
Shaw, Dorothy R.	130	Singer, Richard G.	131, 396	Smulling, David B., Jr.	84	Stephenson, Mary R.	85
Shaw, Dunitz J.	83, 218, 243, 334, 335	Singletary, James R., Jr.	131	Smuler, Conrad B.	118	Stephenson, Ruth E.	169
Shaw, Dorothy J.	83, 218, 243, 334, 335	Singletary, Keith P.	131	Smuler, Conrad B.	118	Stephenson, Shelby D.	118
Shaw, John A.	130, 381	Singletary, Robert L.	104, 203	Snyder, William H.	150	Steppe, Otis E., Jr.	105, 258, 378
Shaw, John D., IV	381	Sinton, Linda E.	108, 137, 262	Snook, Harry D.	131, 367	Stepp, William H., Jr.	164
Shaw, Mary C.	136	Sholin, John A.	131	Snook, Guy L.	85	Sterr, Jerome H.	230
Shaw, Philip C.	117	Shook, Larry Don S.	200, 201 E., III	Snook, Charles E., III	131, 355	Stern, A. J.	230
Shaw, Theodore R., Jr.	130	Skeen, McDuffy B.	104	Snyder, James W.	131	Stevens, Elliott W., Jr.	85, 257, 331, 388
Shaw, William I.	104	Kees, Robert D.	118	Sokol, George J.	118	Stevens, Harrell H., Jr.	131, 363
Shearin, Charles W.	85	Skerrett, Victor R.	169	Solom, William R.	169	Stevens, Michael J.	131
Shearin, Jane C.	85	Skoglund, Herbert L., Jr.	163	Solin, Leonard J.	118, 203, 392	Stevens, Lemuel O.	118, 356
Shearin, Willy H., Jr.	84	Skack, John M.	131	Solomon, Albert J.	118, 380	Stewart, James C.	105
Sheild, Jon D.	104	Slate, Stephanie A.	84, 334, 340	Solomon, Ellen J.	138, 228	Stewart, Joseph D.	130
Shelburne, John D.	130	Slattery, Mike	411	Solomon, Herbert R.	131, 381	Stickelather, Rebecca L.	105, 250, 349
Shell, John H.	150	Slaughter, James S., III	131	Solter, Alan W.	131	Stilling, Paul C.	131, 395

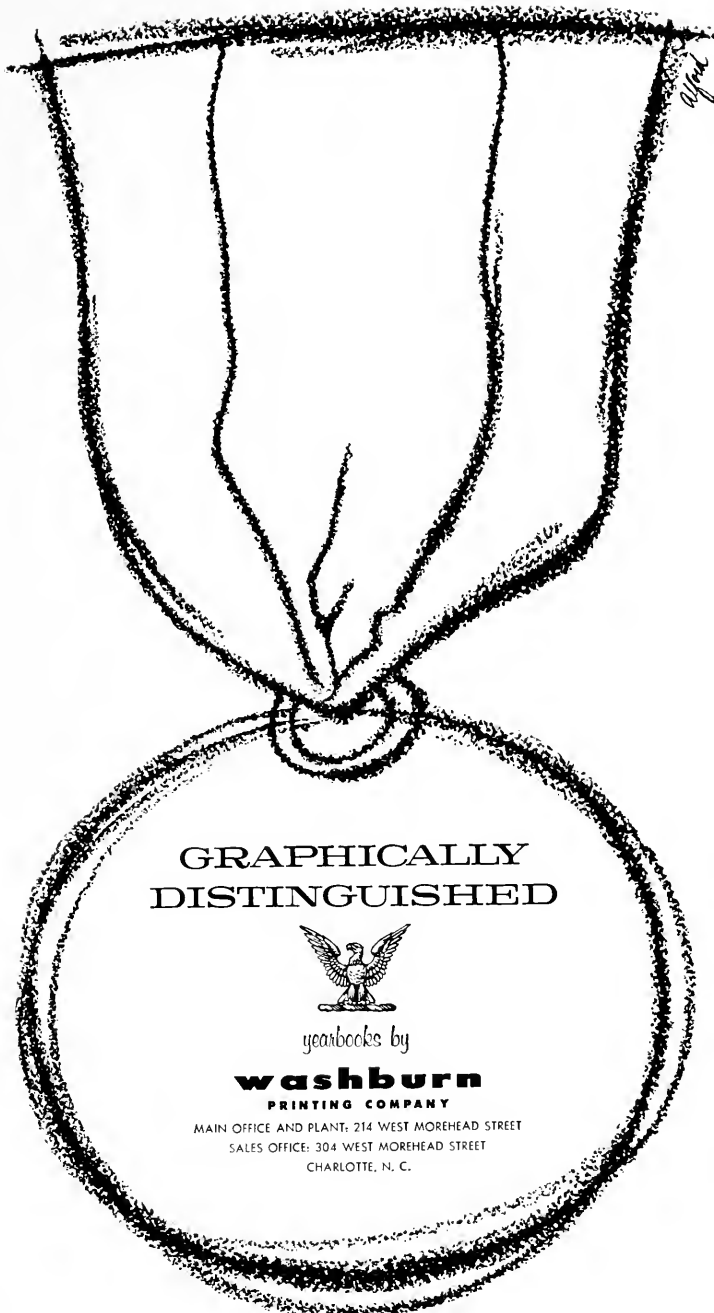

GRAPHICALLY
DISTINGUISHED



yearbooks by

washburn
PRINTING COMPANY

MAIN OFFICE AND PLANT: 214 WEST MOREHEAD STREET
SALES OFFICE: 304 WEST MOREHEAD STREET
CHARLOTTE, N. C.

STUDENT INDEX

Name	Pages	T	Name	Pages	Name	Pages
Ginson, Elinor K.	105		Thompson, James C.	105	Tyndall, John R.	119
Stoddard, Beverly C.	85, 252		Thompson, John L.	385	Tysinger, Ronald C.	119
Stoddard, Leonora D.	85		Thompson, Lynn E., III	360	Tyson, John A.	88, 138, 252
Stoess, George C.	131		Thompson, Lynn E.	105, 341	Tyson, William R., Jr.	88
Stogowski, Joseph J.	131		Thompson, Oscar H.	132, 371		
Stokels, William R.	131		Thompson, Mary L.	341		
Stokes, Angelyn W.	86, 218, 241, 334, 356		Thompson, Peter A.	87, 238, 239, 255, 320, 321, 324, 412		
Stokes, Donald S.	86					
Stokes, Jerry	328		Thompson, Rhonda A.	136	U	
Stokes, Monford Y.	118, 362		Thompson, Robert B.	105	U'Heider, John	195, 381
Stokes, Nancy E.	136		Thompson, Samuel G.	132, 399	Ueberger, Wallace R., Jr.	232
Stonaker, Ronald H., Jr.	105, 265, 332, 410		Thompson, Tarlton R., Jr.	164	Underwood, Carroll J.	88
Stor, Harold E.	118		Thompson, Thomas A.	132, 357	Underwood, David P.	105, 351, 386
Stone, James R.	131		Thompson, Toni L.	136, 243	Underwood, Elaine W.	105
Stone, Sharon E.	118		Thornburg, Johnny G.	132	Underwood, Evelyn C.	88, 414
Stone, Simon P., Jr.	105		Thornton, William G.	119, 251, 252, 413	Underwood, William E., Jr.	105
Stoneman, H. Keith	105, 200, 201, 384		Thorppe, Martha S.	137, 247, 341	Ueherch, Gilbert R.	150
Stonewort, James F.	118, 364		Thum, Richard C.	132	Ueherch, Tommy D.	105
Stupfel, Charles C., Jr.	84		Thuss, John W.	105, 368	Ueherch, Vicki G.	132
Stott, Johnnie	198		Thibbets, Lucinda F.	86	Ueherch, William M.	132
Stott, Welton H.	105		Tiedenman, Barry	205	Ueherch, Robert K.	119
Stout, Stuart W.	109		Tilden, Douglas F.	132	Ueffrage, Robert K.	119
Stovall, Robert G., Jr.	118		Tilden, Roland S.	105	Uell, Lindell F.	338
Strader, Anna C.	105, 335		Tillman, Nancy W.	87, 229	Ueppecke, Charles Q.	132
Straghaun, James F., Jr.	118		Timmous, Virginia R.	131	Upton, Jack H.	144, 405
Stratton, William S.	118, 362		Tinkler, John B.	87	Uson, Rosario	404
Stratton, William R., III	118, 252		Tipton, Joe W.	105, 322	Usher, Beth	169
Strawbin, Sandra L.	137		Tipton, Mary L.	105	Uzzell, Corinne H.	135
Strawn, Sylvia R.	86, 209, 342		Tison, Joseph S.	132	Uzzell, M. Lou	340
Street, Nicholas	118, 352		Tjiv-Akroy, Paulan C.	169		
Stribling, William L.	131, 263, 391		Tolan, Dorrell	138		
Strickland, Carter M.	105		Tocce, Harry V., Jr.	105	V	
Strickland, G. Kent	86		Todd, Jack L.	87	Vaden, Joyce C.	137
Strickland, Gerald C.	118, 364		Todd, Robert H.	87	Vahldeick, Rosemary K.	169
Strickland, James D.	86, 257, 263, 362		Todd, June C.	105	Vanderhorst, Suzanne M.	137, 342
Strickland, Paul G.	86		Todman, Jerome J.	87, 226, 230, 231, 322	Vanderhorst, Robert C., Jr.	389
Strickland, Roger C.	118, 402		Togoli, Frederic E.	119	Vanderwerker, Richard D., Jr.	389
Strubler, Joseph M.	118		Toney, Max E.	87	Vandue, Martin J.	331
Stroud, Jerry S.	145		Toppins, Bill C.	132	Vandue, Mary L.	218
Stroup, Bruce B.	118		Toppell, Kenneth L.	119, 392	Vann, Howard A.	88, 258, 262, 267
Stroupe, William E.	131		Topping, John H.	132	Vann Noppen, John J., IV	119
Strowel, Patricia M.	118, 364		Torrence, Rebecca L.	87	Vann Noppen, Thomas P.	132
Strubing, Philip H., III	131, 355		Townsend, Jerry L.	105	Van Orman, Chandler L.	384
Strunk, Dorman E.	404		Townsend, Mary R.	87, 231, 238, 239, 252, 317, 318	Vandell, David S.	105, 362
Stuart, Archie D., Jr.	105		Townsend, William H.	105, 230, 231, 362	Vanvorst, Lee P., Jr.	105, 386
Stuart, Barton W., Jr.	131, 235		Townson, Grace W.	105, 225, 341	VanValkenburgh, Lyla-Gaye	88, 340
Stuart, Gary R.	131		Tox, Wanda S.	138	VanVlaanderen, Jules T.	132
Stubbs, Clifford E.	105		Tracy, Ronald L.	118	Van Wolkenten, Raymond V., Jr.	132
Stubbs, Robert L.	118, 217, 241, 250, 251, 354		Trainer, Michael G.	105	Vaughan, Charles J.	88, 352
Stubbs, Frankish H.	118, 217, 241, 250, 251, 354		Travis, D. Ann	87	Vaughan, Joseph B.	132
Stubbis, William L.	118		Trawick, David E.	152	Vaughan, Sarah J.	132
Stuhl, Judith L.	86, 221		Trawick, Donald M.	119	Vaughan, William H.	88, 244
Stull, Carlisle E., Jr.	118		Trenbath, Linda	135	Vaughan, Harold S.	119
Stultz, John H., Jr.	86, 241, 324		Trenbath, Richard S.	132, 369	Vaughan, Henry F., Jr.	119
Sturges, Conrad R., Jr.	105		Trent, William C., Jr.	132, 369	Vaughn, James G.	88
Sturm, Theodore A., II	105, 226, 322, 384		Trepke, Frank J.	105	Vaughn, Larry J.	88
Stuter, Gerald C.	105, 204		Triebble, William M.	132, 183	Vaughn, Sandra M.	109, 252
Stevens, Thomas R., Jr.	153		Tripp, Jimmy N.	132	Veach, Robert L.	413
Sudderth, Linda L.	105, 342		Troudon, Calvin L.	132	Veneris, Margaret C.	106, 349
Sullivan, Louis G.	86, 356		Trotter, Edwin S.	132, 183, 385	Venter, Wayne B.	158
Sullivan, William R.	105, 350, 351, 384		Trountman, Charles W.	105, 402	Venter, Marion	119, 413
Summers, Anne E.	137		Troy, Helen J.	132	Vick, David R.	106
Summers, Fred P.	137		Truiflood, Reginald G.	105, 160	Vick, William M.	132
Summers, Scott E., II	118, 213, 231, 255		Trull, Charles S.	119, 217, 255	Vickers, Laurence H., Jr.	132
Summew, John H.	86, 262, 267		Trull, James L.	105, 356	Vincent, Charles R.	163
Summew, William L., II	115, 407		Tsaganos, Michael G.	105	Vicent, Sylvia S.	106
Surles, Junius B.	131		Tucker, William B., III	105	Vines, Thelma W.	169
Surles, Oliver S.	105		Tulloch, Charles W.	150, 251	Vinost, Richard A.	92, 106, 188, 370
Sutherland, Elizabeth G.	105, 348		Tulloch, Berkley L.	369	Vinson, Thomas W.	151
Sutherland, Nancy E.	118		Tun-stall, Joan E.	105, 345	Vitok, Richard J.	119
Sutphin, Hugh E.	150		Tunstall, John N.	87, 250	Vivrette, Jo A.	138
Suttle, Joseph L.	118		Turboville, Jimmy M.	119	Vivrette, Ralph K., Jr.	132
Sutton, Corrina S.	169		Turnbull, Katherine L.	118, 411	Vogler, Patricia	88
Sutton, Linda	414		Turner, Alvis G., Jr.	169	Voorhes, Peter R.	119
Sutton, Margaret J.	328		Turner, Ann D.	135	Vranken, Lee	169
Sutton, Stark	328		Turner, Benjamin S.	119		
Swain, Betsy E.	105, 328, 336		Turner, Donald W.	87, 319	W	
Swain, Leonard L.	105		Turner, Eleanor E.	87	Wachs, Marvin D.	106, 322
Swain, Virginia H.	86, 328		Turner, Gerald P.	132, 357, 389	Wacker, Robert J.	88, 198, 388
Swann, Anna I.	107		Turner, James F.	132	Waddell, Charles E.	106, 323
Swann, Edward	131		Turner, John C., III	87, 412	Waddell, Edwina D.	119, 319
Swanson, James H.	331		Turner, John P.	119	Waddell, Lewis E., Jr.	119
Swanger, Roy A., Jr.	118		Turner, Joseph G., Jr.	105, 352	Wade, Barbara L.	132
Swanews, Mary F.	105, 335		Turner, Laywood C., Jr.	388	Wagnell, John W.	119
Swanew, E. Anne	86, 257		Turner, Margaret M.	225	Wagner, James R.	106
Swenew, Dennis	237		Turner, Marshall L., Jr.	132	Wagner, Thelma P.	88
Swinegood, William E.	86		Turner, Robert L.	119		
Swift, Peter G.	118		Turner, Stanley L.	119		
Swiggert, Henry G.	169		Turner, William C.	105		
Swing, Jeffrey R.	131, 395		Turnipseed, George T.	163		
Swing, Paul	198		Tuthill, Ron	183		
Swofford, Ronald L.	369		Tuthill, Walter W.	105		
Swofford, Stephen P.	131		Tutt, Henry P.	159		
Sylvia, Bruce	200		Tuttle, Charles A.	87		
Symons, Ann C.	105, 347		Tuttle, Robert L.	132		
Symonav, Anthony S.	118		Tuttle, Roland L., Jr.	118		
Szymanski, James A.	131, 183		Twiddy, Raymond L.	88, 376		
			Tygart, Sidney E., III	87		
			Tyler, Albert	118, 262		
			Tyler, Ann	119		

STUDENT INDEX

Name	Pages	Name	Pages	Name	Pages	Name	Pages
Wagoner, John B.	88	Watkins, Stephen E., Jr.	89, 388	White, Ralph L.	106	Wilson, John D.	144
Walt, John S., Jr.	376	Waters, George H.	145	White, Robert W.	106	Wilson, John F.	133
Waite, Edwin A.	106, 366	Watson, Barno V.	144, 408	White, Thomas J., III	106, 250, 360	Wilson, Leonard W. S.	119
Waizenegger, Uwe	132, 355	Watson, Charles A.	132, 241, 363	White, William P. D.	90, 352	Wilson, Margaret A.	91, 328
Wales, Heathcote	132	Watson, David T.	136	White, William R.	133	Wilson, Margaret A.	91, 346
Walker, Peter	235	Watson, Thomas C., Jr.	106, 351	Whitaker, Edward R., Jr.	90	Wilson, Maxton, Jr.	133
Walker, David S.	88	Watt, D. Stan	357	Whiteside, Carl T.	133, 377	Wilson, Martin L.	119, 253
Walker, Elizabeth A.	92, 106, 253, 341	Watts, Josephine S.	169	Whitfield, Bobby G.	133	Wilson, Nancy F.	91, 328, 253
Walker, Frank H.	165	Watts, Mitchell W.	142, 215, 406	Whitfield, Charlie	158	Wilson, P.	355
Walker, James F.	169	Watts, Jerome J.	132	Whitfield, Elizabeth C.	119	Wilson, Richard B.	104
Walker, Jerry R.	106	Weatherly, William J.	132	Whitfield, Mary A.	169	Wilson, Robert W., Jr.	164
Walker, Joel W.	152	Weatherly, William J., III	89, 400	Whitfield, Paul	163	Wilson, Ronald D.	133
Walker, Leon S.	145, 407	Weatherman, Julia M.	139	Whitfield, William J.	173	Wilson, Thomas M.	300
Walker, Michael P.	119, 250	Weathers, William A.	137	Whitely, Anna P.	137	Windhorne, Stan	91
Walker, Paul	385	Weaver, Elisha P.	89	Whitely, Harvey F.	133	Windham, Aubrey B., Jr.	91
Walker, Robert C.	88, 350, 374	Weaver, George A.	165	Whitley, Jack W.	133	Windham, Charles B.	106, 390
Walker, Ronald E.	119	Weaver, George R., Jr.	89, 412	Whitley, John B.	164	Windle, Heber W., Jr.	131
Walker, Thomas C.	88, 245	Weaver, Marcon M.	169	Whitley, Robert R.	133	Windle, Larry W.	116
Walker, Thomas R.	119	Weaver, Ronald N.	119	Whitlock, Diane E.	106	Wintree, James H.	116
Walker, T. Tucker	88, 219, 317, 343	Weaver, Rue E.	106	Whitman, Jack	119	Winkelman, Andrew J.	119, 389
Walker, Tony W.	106, 262	Webb, Joe C.	106, 328, 370	Whitmore, James	125	Winn, Dennis J.	133
Walker, William R.	106	Weber, John G.	205	Whitmore, Jerry M.	119	Winslow, James E.	133
Walker, William W., Jr.	132	Webster, Elizabeth F.	136, 229	Whitney, Suzanne R.	90	Winstead, Charlotte S.	119, 348
Wall, Bill	223	Webster, Ernest B.	106	Whittaker, Elizabeth Y.	90, 229, 262, 346	Winston, Robert W., Jr.	133
Wall, Gary L.	88	Webster, Hugh B.	132	Whittenton, William R., Jr.	90	Winters, Esther C.	91
Wall, James C.	132	Webster, Thomas C.	151	Whittle, Andrew H.	106, 205	Winters, Harold V.	106, 364
Wall, Linda	411	Wedler, Frederick C.	160, 248, 354	Whitty, John R.	163	Wintz, Jimmy G.	106
Wall, R. Bryant	132	Weeks, James R.	106	Wicker, Brent K.	150	Wintrop, Warren A.	163
Wall, Roy M., Jr.	88	Weeks, Marie M.	138	Wicks, George M., Jr.	133	Wise, George M., Jr.	116
Wall, William F.	132	Weeks, Orin H.	119, 366	Wicker, Raymond B.	90	Wise, Lynora M.	147
Wallace, L. Elizabeth	106, 319	Weeks, Richard L., Jr.	132	Wicker, William	133	Wisner, Brenda F.	106
Wallace, James B.	119	Weeks, Robert W.	132	Wiggins, Joseph R., Jr.	90, 262	Wisner, Henry R.	219
Wallace, James H., Jr.	119, 378	Weeber, Sharon R.	137	Wiggs, Carl J.	90, 262	Withers, Abner C.	136
Wallace, Leo, III	119	Weems, William S.	132	Wilday, James R.	133, 357	Witherspoon, Walter P.	152
Wallace, Marcus H.	132	Weigel, John T., Jr.	119	Wilday, Peter B.	90, 356	Witt, Peter R.	133
Wallace, Nelson R.	119	Weil, Alan	152	Wildner, Bobby H.	133	Witten, Alan H.	119
Wallace, Willette	88	Weil, Charles B.	89	Wildner, Richard B.	90	Wolfe, George J.	133, 349
Waller, Elizabeth C.	106, 348	Weil, Louis	89	Wildner, Richard B.	144	Wolfe, Martha N.	213, 246
Waller, James H.	119	Weil, Mariana P.	132	Wiles, Clarence D.	133, 357	Wolfe, Earl W.	106
Waller, Sara J.	88	Weiler, Robert K.	163	Wilkinson, Robert L.	106, 354	Wolschlag, Carl W.	91
Walmsley, Paul	132	Welborn, Barry Mc.	106	Wilkes, James R., III	106	Woodard, Flora L.	106, 347
Walser, Albert F.	119, 363	Welch, John B.	106, 213, 241, 244, 245, 324	Wilkes, William P., Jr.	106	Womack, James M.	169
Walser, Ronald E.	132	Welch, Sandra H.	106	Wilkins, Hildreth F., Jr.	133	Wonnaker, Spencer T.	159
Walsh, John T.	132	Welch, Tom J.	119	Wilkinson, David H.	119	Woodard, Robert C.	91, 329
Walsh, Joseph D.	88, 185	Welch, William, Wade	89	Willard, Kenneth H.	133, 183	Wood, Arnold T.	163
Walsh, Linda L.	106	Wellons, Thomas Mc.	89, 381, 384	Willette, Alvin A.	106	Wood, Charles E.	106
Walston, Mary E.	132	Wells, Edward W.	132	Williams, Anne G.	90, 234, 340	Wood, Craig B.	119, 402
Walston, William A.	132	Wells, George O.	319	Williams, Archibald H. A.	90, 234, 340	Wood, Elliott S., Jr.	91, 386
Walter, Donald P.	132	Wells, George R.	106	Williams, Bernard F., Jr.	133	Wood, Evan H.	91
Walters, Alan S.	89, 396	Wells, Harold W., III	132, 374	Williams, Berry L.	133	Wood, Jerry F.	153
Walters, Mary R.	106, 319	Wells, James M., Jr.	119	Williams, Bruce	409	Wood, John D.	372
Walton, William D., Jr.	119	Wells, Robert A.	106, 348	Williams, Charles W.	90, 336	Wood, Robert M.	106, 343
Walton, Asa J., Jr.	132	Wells, William S.	106, 354	Williams, David L.	133	Wood, Robert M.	144, 407
Walton, Benton H.	165	Welsch, Francis M., III	132	Williams, David M.	90	Wood, Thomas B.	163
Walton, Everett, Jr., Jr.	119	Welton, Charles R.	89, 384	Williams, David R.	119, 231, 235, 362	Wood, Thomas B.	183
Walton, Lawrence A.	119	Werbe, Thomas, Jr.	132	Williams, Henry R.	90	Woodall, Edward M.	164
Walz, Richard E.	132	Wesley, Ralph N., Jr.	159	Williams, James E.	169	Woodall, Harold B.	133
Ward, Benjamin K., Jr.	89	West, Edwin L., Jr.	89, 414	Williams, James R.	133	Woodall, Jerry P.	119
Ward, Elizabeth D.	106, 312	West, Peter	106, 266, 267	Williams, John B., III	133	Woodall, William E., Jr.	119
Ward, Frank J., Jr.	119	West, Robert L.	106, 198	Williams, Joseph B., III	90, 259, 382	Woodard, Bill C.	409
Ward, Gene L.	89, 394	Westfall, Barry F.	119, 372	Williams, Joseph J.	133	Woodard, Jerry C.	119
Ward, George T.	132	Westgarth, Warren C.	169	Williams, Larry A.	106	Woodard, Joyce F.	91
Ward, James B.	132	Westmoreland, Jerry T.	132	Williams, Michael R.	133	Woodard, Wes A.	133
Ward, John D.	106	Westmoreland, Melinda	117	Williams, Paul J.	106	Wooden, Jane S.	138
Ward, John P.	132	Weston, Jerry S.	119	Williams, Ralph B.	169	Woodley, Samuel S., Jr.	164
Ward, Larry D.	89	Wheeler, Charles M.	165	Williams, Ray A.	119	Woodmif, Robert E.	119
Ward, Larry M.	89, 410	Wheeler, Elizabeth M.	156	Williams, Rudolph T., Jr.	119	Woodward, Betty G.	107, 245
Ward, Lillian A.	139	Wheeler, Grant W.	242	Williams, Richard D.	133	Woodward, Susan H.	107, 254, 337
Ward, M. Lynda	89, 346	Wheeler, William H., Jr.	133	Williams, Richard M.	106	Woodward, William E.	169
Ward, Ronald Y.	132, 391	Whelless, Clifford R.	158	Williams, Russell E., Jr.	133	Woodworth, Michelle E.	138
Ward, Scott D.	106	Whelless, Dwight H.	106, 238, 239, 240, 367, 391	Williams, Susan A.	90	Woods, Robert E.	133
Ward, Tom H., Jr.	132, 183	Whelless, Glenn A.	133	Williams, Susan A.	106, 324	Woods, William E.	133
Ward, V. LeVerne	119	Whichard, Ohie G.	133	Williams, Thomas R.	90	Woolen, Sandra A.	91
Ward, Walton L.	132, 379	Whichard, Willis P.	89, 240, 251, 320, 321, 324	Williams, Walter F.	106	Woolman, Mary M.	91, 344
Ware, Mark R.	106	Whicker, Dewey L.	119, 363	Williams, Warren A., III	119	Wooten, Bobby G.	152
Ware, Wanda R.	89, 251, 338	Whicker, James H.	90, 352	Williams, William T.	112, 244, 245, 255, 321	Wooten, Robin N.	158
Wareing, William M.	119, 382	Whicker, Stephen M.	106	Williams, Willis H.	159	Wooten, William I.	163
Warlick, John D., Jr.	163	Whidden, Elizabeth C.	169	Williams, Willis H., Jr.	159	Worth, Pamela A.	107, 247
Warlick, Lawrence D., Jr.	89, 350	Whipple, Nancy E.	209	Williamson, Robert E.	90	Worth, Harold, III	91, 386
Warmbrod, William K.	132	Whitman, William P.	106, 242, 256	Williamson, Robert E.	90	Worth, Judy	262
Warner, John B.	119, 411	Whitman, William P.	106, 242, 256	Williamson, R. Yates, Jr.	106	Worth, Thomas C.	107, 370
Warner, Jonathan F.	132	Whitman, Don S.	106	Willard, Helen G.	137	Worthington, James L.	307
Warner, Lyane R.	414	Whitaker, P. Cave	90, 336, 411	Willard, Thomas A.	114	Wrench, Charles W.	119
Warner, Marc C.	89	Whitaker, Phillip S.	133	Willman, Joseph P.	119, 230	Wrenn, Franklin L.	133
Warner, Melvin J.	89	White, Charles R., I	106	Williamingham, Drew	371	Wright, B. Bryan, Jr.	119
Warner, Alexander M.	89, 388	White, Charles R., II	106	Williamingham, Francis F., Jr.	106, 360	Wright, Charles W.	119
Warren, Alfred D.	132, 389	White, Joan C.	147	Williams, Benjamin S., Jr.	106, 360	Wright, Judith C.	133, 136
Warren, Abwood R.	164	White, James C.	90, 386	Willis, Dewey W.	133	Wright, Judith L.	133
Warren, Harold E.	119, 402	White, James W., Jr.	106	Willis, Linda L.	247	Wright, Marilyn J.	147
Warren, James R.	132	White, Jerry D.	106	Willis, Philip H.	119	Wright, Thomas W.	133, 357
Warren, Larry J.	145	White, Joan C.	147	Willis, Weston A.	150	Wright, William V.	107
Warren, Nicky	89	White, John J.	183	Willis, Virginia L.	133	Wunsch, Marc J.	133
Warren, Raymond B.	89	White, Katherine B.	331	Willson, Leroy M., Jr.	106	Wurst, Robert G.	133
Warren, Robert W.	132	White, Mark K.	138	Willson, Philip G.	133, 314	Wyatt, Thomas W.	133
Warren, William A.	132	White, Mary S.	106, 347	Wilson, Augustus D.	106	Wyke, Don K.	107
Warren, William D.	106, 395	White, Milbern C., Jr.	133	Wilson, David B.	133	Wyke, Martha A.	142, 331, 405
Wason, Catherine L.	132	White, Otto, Jr.	133	Wilson, David K., Jr.	133	Wyman, George C.	107, 531
Wason, Nancy J.	132	White, Ralph A., Jr.	165	Wilson, Elizabeth S.	119, 390	Wyman, Thomas W., III	133
Wason, George L., Jr.	132	White, Stephen J.	133	Wilson, Franklin, Jr.	90, 338	Wyman, Leo O., II	107, 311
Watkins, Claudia E.	164	Whitely, Anna P.	137	Wilson, Harold L.	119, 350, 378	Wyrick, Priscilla B.	91, 213, 317, 320, 328, 340
Watkins, Eleanor G.	225, 340	Whitely, Harvey F.	133	Wilson, Herbert D., Jr.	106	Wysong, David A.	107, 360
Watkins, Howard W., Jr.	132	Whitely, Jack W.	133				

STUDENT INDEX

Y		<i>Name</i>	<i>Pages</i>	Z	
<i>Name</i>	<i>Pages</i>	Young, Inez B.	404	<i>Name</i>	<i>Pages</i>
Yancey, Amelia W.	107, 341	Young, Jack K.	119, 189	Zachary, Frank E.	91
Yancey, Thomas B.	133	Young, Jack W.	119	Zachary, William A., Jr.	133
Yarborough, Frank	331	Young, James W.	133	Zacher, David S.	133
Yates, Ralph L.	107	Young, J. L.	258, 259, 267	Zachory, Terry L.	133
Yates, Stephen K.	107	Young, John P.	367	Zabran, Lucy M.	144, 405
Yeagan, Sherman A., Jr.	133	Young, Lane	225	Zalk, Richard Z.	107, 229, 392
Yeatts, Ralph L.	119	Young, Linda H.	91, 342	Zanetti, Dedee M.	91, 233, 328, 334, 348
Yewerton, William F.	107	Young, Marion M.	169	Zaron, Jo A.	138
Yingling, Gary L.	142	Young, Martha P.	107	Zarro, Richard	183
Yoder, James C.	133	Young, Nancy R.	119	Zaslav, Michael J.	133
Yoder, Jean C.	107	Young, Paula B.	132	Zeko, John	133
Yokley, Richard T.	91	Young, Perry D.	107	Zett, Mae V.	139
Yoklev, Raymond R.	91	Young, Ronald E.	133	Zettilis, Bessie T.	167
Yost, William F.	153	Young, Stephen W.	107, 390	Zimmerman, George M.	107, 200, 254
Youmans, Charles P.	151	Young, Victor P.	133	Zimmerman, Jay, Jr.	91
Young, Blake	385	Young, Wilbur R.	91, 344, 411	Zimmerman, Sandra J.	138
		Youngman, David J.	107	Zwack, David A.	107
		Yount, James A.	107, 331		

About the Yackety Yack

The text has been set in Bodoni Book type with display heads in Bodoni Bold and Bodoni Campaignile. The paper is Lustró Gloss, manufactured by the S. D. Warren Company of Boston.

ORGANIZATION INDEX

Academic Affairs Committee	251
A.F.R.O.T.C.	258
Alpha Delta Pi	336
Alpha Epsilon Delta	331
Alpha Gamma Delta	338
Alpha Kappa Psi	410
Alpha Phi Omega	332
Alpha Tau Omega	352
Amateur Radio Club	256
Angel Flight	262
Arnold Air Society	262
Attorney General's Staff	250
Audit Board	255
Baptist Student Union	220
Baseball	198
Basketball	184
Beta Gamma Sigma	329
Beta Theta Pi	354
Budget Committee	255
Campus Affairs	253
Canterbury Club	220
Cardboard	203
Carolina Forum	253
Carolina Handbook	230
Carolina Playmakers	232
Carolina Quarterly	230
Carolina Women's Council	247
Cheerleading	189
Chi Omega	340
Chi Phi	356
Chi Psi	358
Christian Science	222
Communications Committee	235
Cosmopolitan Club	223
Cross Country	191
C.U.S.C.	252
Daily Tar Heel	224
Dance Committee	215
Debate Squad	235
Dental Hygiene	147
Dental School	148
Delta Delta Delta	342
Delta Kappa Epsilon	360
Delta Sigma Pi	412
Delta Upsilon	362
Elections Board	254
Fencing	203
Football	174
Freshmen	120
General Nursing	139
German's Club	400
Gimghoul	326
Golf	202
Gorgon's Head Lodge	323
Graham Memorial Activities Board	214
Graham Memorial Student Union	212
Hillel Foundation	221
Honor System Commission	251
Interdormitory Council	244
Interfraternity Council	350
International Student Board	223
Juniors	93
Kappa Alpha	364
Kappa Delta	344
Kappa Epsilon	405
Kappa Kappa Gamma	346
Kappa Psi	406
Kappa Sigma	366
Lambda Chi Alpha	368
Law School	160
Lutheran Student Association	221
Mangum Dorm	416
Medical School	155
Men's Council	242
Men's Glee Club	237
Monogram Club	204
National Science Foundation	404
National Student Association	252
Newman Club	222
N.R.O.T.C.	263
Nursing School	134
Order of the Golden Bear	322
Order of the Golden Fleece	316
Order of the Grail	321
Order of the Minotaurs	327
Order of the Old Bean Birds	328
Order of the Old Well	320
Orientation Committee	257
Pan-Hellenic Council	334
Pharmacy School	140
Phi Beta Kappa	318
Phi Delta Chi	408
Phi Delta Theta	370
Phi Eta Sigma	319
Phi Gamma Delta	372
Phi Kappa Sigma	374
Phi Mu Alpha Sinfonia	402
Physical Therapy	139
Pi Beta Phi	348
Pi Kappa Alpha	376
Pi Kappa Phi	378
Pi Lambda Phi	380
Publications Board	231
Public Health School	166
Rho Chi	330
St. Anthony Hall	382
Scabboard and Blade	267
Secretariat	231
Seniors	53
Sigma Alpha Epsilon	384
Sigma Chi	386
Sigma Nu	388
Sigma Phi Epsilon	390
Soccer	190
Society of Janus	321
Sophomores	108
States Affairs	250
Stray Greeks	335
Student Activities Fund Staff	254
Student Athletic Council	207
Student Government	238
Student Legislature	240
Student N.E.A.	411
Swimming	196
Symposium Committee	248
Tau Epsilon Phi	392
Tennis	200
Theta Chi	394
Track	192
UNC Band	236
University Entertainment Committee	256
University Party	249
Valkyries	317
Women's Athletic Association	206
Women's Council	243
Women's Residence Council	246
Wrestling	194
WUNC	234
Yackety Yack	226
Young Men's Christian Association	216
Young Women's Christian Association	218
Zeta Beta Tau	396
Zeta Psi	398

A LAST WORD

If you have read this book from cover to cover, we feel you could not have missed sharing the feeling we have that the NEW 1962 Yack is purposefully different. We should like at this time to point out some of what we call "changes for the best."

The book is conveniently arranged as a quick reference and as an interesting piece of reading material. Yes, we did say reading, if you can spare that much time, for much effort was put forth to make the story of the academic year something more than just a pictorial representation of Carolina.

The Year in Retrospect is a newly developed idea which aims to recall every phase of the school year. The three seasons are presented through thoughtfully composed copy and excellent pictures.

We hope the faculty section will receive more attention this year than in the past. Along with the Administration, a cross section of outstanding U.N.C. faculty members is presented. This is a small attempt to recognize some of the remarkable men who have contributed to the University of North Carolina being a truly great institute of higher learning.

The new Features division is the one we have gotten the most enthusiastic about. The coverage given to some of the outstanding personalities which are brought to Carolina annually was greatly needed, as was the coverage of a few of the more important events, such as University Day and Homecoming. A color picture of the Yack queen, and an interesting new idea for a divider added freshness to the section. The twelve pages of Fun is an attempt to pull together that portion of our lives at Carolina which will probably be remembered the longest, and cherished the most.

The revised layouts on all of the fraternal groups make for a more interesting presentation; and for the sake of convenience, a detailed table of contents, a student index, and an organizations index have been included. Generally speaking, there should be something in the book that will appeal to everyone, at least we hope so.

A special note of thanks goes to the following contributors of the 1962 Yackety Yack:

Mr. Price Coursey — representative from the Charlotte Engraving Company, who was our teacher and helper.

Linda Logsdon — without a doubt, the most valuable person on the staff. Linda's devoted hard work and interest in the book were indispensable and encouraging. She not only typed the entire index by herself, but also aided on almost every other section in the book.

Julie Latané — a manager in the true sense, who provided a larger staff of workers than any other previous



Yack had ever had, and was amazingly adept at keeping them happy and productive.

Chips Weaver, Warren Sams, Frank Crowell, and Richard Zalk — Chips for his pictures of never ceasing excellent quality; Warren for his fine photographs, especially the tremendous color pictures; Richard and Frank for their faithful availability for assignments, anywhere at anytime.

The enthusiastic staff in general, and specifically: *Dave Coffman* — for his fine editing of the fraternity section, and for his assistance with much of the picture captioning; *Ellen Solomon* — who willingly helped with the completion of many sections in any way she could; *Ann Daniels and Ginny Timmons* — who were responsible for the entire Faculty section, including the tedious task of selecting the individuals to be pictured and the preparation of copy; *Jane Paden* — who added a beautifully creative touch to the introductory section, the four undergraduate classes, and the beauty section with her extraordinarily fine free verse; *Faye Webster, Jay Dinsmore, Sybil Penninger, Bev Desmond, Ann Davison, Charles Chinnis, John Howe, Mary Alford, Joy Carr, Marte Kornegay, Henry Chason, Malcolm Kilpatrick, David Cheek, Jack Jones, Frances Jess, David Buxton, Bill Ezzell, Bolling Puller, Jay Bailey, and Al Roseman* — who competently turned out their sections with little trouble.

This book was created for the Students of the University of North Carolina. It took many hours of hard work by a large number of people. We, the Editors, sincerely hope that the student body enjoys and approves the 1962 Yackety Yack.

DICK REPUCCI

JERRY TOGNOLI

THE
UNIVERSITY OF
CHICAGO
PRESS
CHICAGO, ILLINOIS
1963