

YACKÉTY YACK

THE LIBRARY OF THE
UNIVERSITY OF
NORTH CAROLINA
AT CHAPEL HILL



THE COLLECTION OF
NORTH CAROLINIANA

ENDOWED BY

JOHN SPRUNT HILL

CLASS OF 1889

C378

UPy

1984

FOR USE ONLY IN
THE NORTH CAROLINA COLLECTION

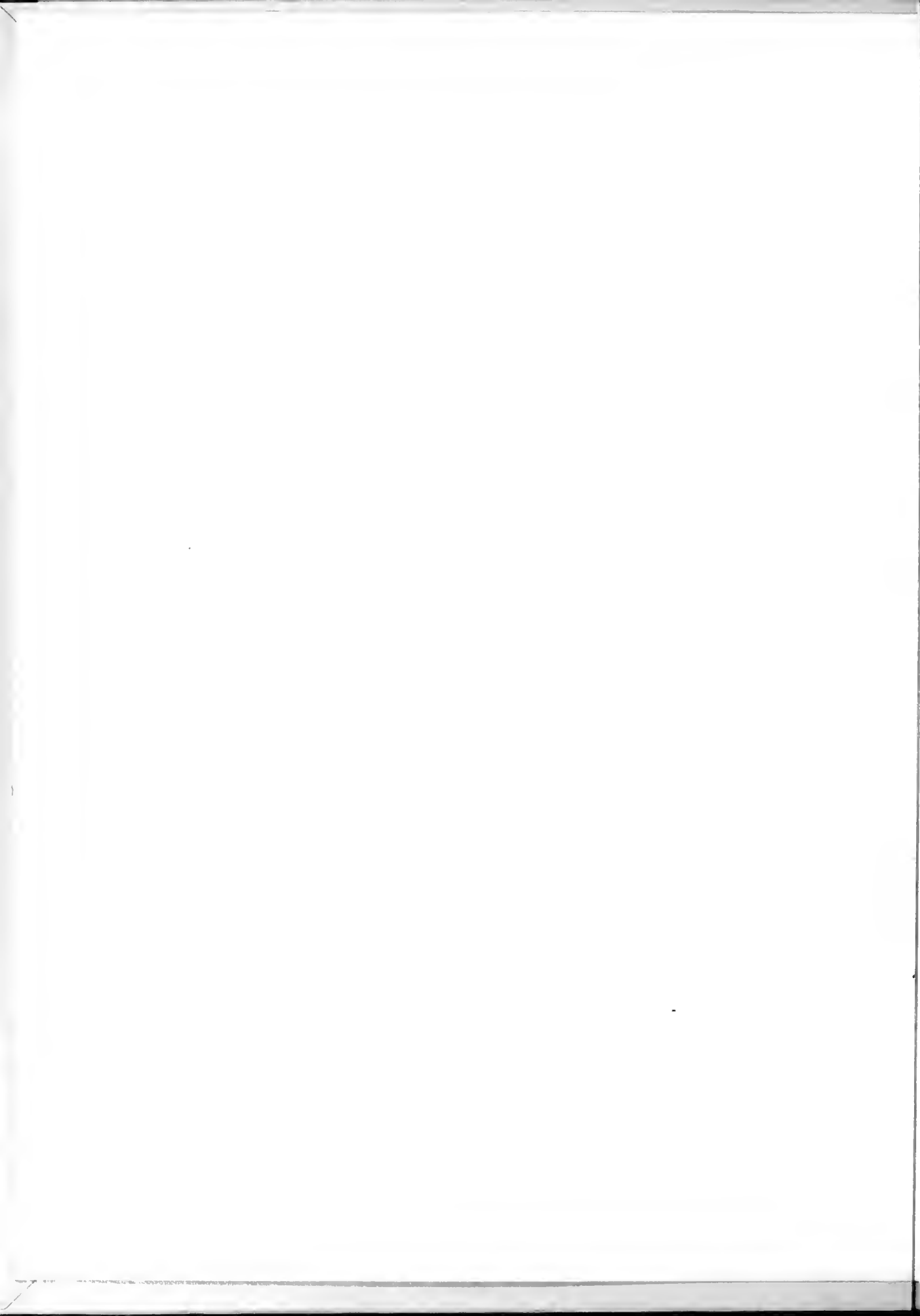

Copyright 1984 © Yackety Yack and the University of North Carolina
Media Board.
Library of Congress Catalogue Card Number 13-17244

All rights reserved. No portion of this work covered by the copyrights
hereon may be reproduced in any form or by any means without the
written permission of the editor and the individual author, artist, or
photographer. Inquiries may be addressed to Yackety Yack, Box 50
Carolina Union, Chapel Hill, North Carolina 27514.

Printed in the United States of America by Josten's Printing and Publish-
ing Company 1312 Dickson Highway Clarksville, TN 37040

6



DOCUMENTING THE ENVIRONMENT

88



LIFE IN MOTION

134



PERSUASIONS

168



ATHLETIC ENDEAVORS

260



THE VITAL INGREDIENT

296



ALTERNATIVE LIFESTYLES

384



EXTENDING THE LIMITS

YACKÉTY YACK

THE UNIVERSITY OF NORTH CAROLINA CHAPEL HILL - 1984



Lankard

PREFACE

The aim of the 1984 YACKETY YACK is to convey a collective experience rather than the experience of individuals. Since it is impossible to document, the life of each individual in a community the size of this university, we have instead sought to show the totality, hoping that each individual will find his or her place within that whole. The 1984 YACKETY YACK is intended to be a book of self-discovery. Today most of this work is too current to be evaluated for its ultimate worth. Eventually we will rediscover in these pages ourselves, our world, and the experiences that had ultimate meaning to us. In order to give definition to these specific memorable experiences we have divided the book into seven somewhat arbitrary categories:

Documenting the Environment; the environment undeniably has an effect on our daily lives. This section includes the natural, the man-made, the beautiful, the ugly, the kitschy, the classy, the banal, and the exciting. It records the changes in our environment, both seasonal and temporal, not only in Chapel Hill and Carrboro, but as far as the university's responsibilities lie, in the entire state of North Carolina.

Life in Motion; this section attempts to focus more closely on the dynamics of student life within the university community. Due to the nature of photography we are restricted to recording instants. But as our lives are in a constant state of flux the task of accurately representing our lives becomes increasingly difficult. However we have resigned ourselves to compiling this section of moments with the hope that they are the right ones and truthful to our subjects.

Persuasions; there are numerous issues, causes, concerns, and choices that confront students. In this section we have concentrated on the more public arenas of religion, arts and entertainment, politics, and an active concern for our future.

Athletic Endeavors; in addition to academic concerns there exists in many the desire for the more physical aspects that typify the student athlete. Ranging from the glamorous to the virtually unknown, this section attempts to bridge the gap between swim tests and national championships.

The Vital Ingredient; there is a mass of humanity that makes this institution work, namely the students, teachers, and administrators that are this university's most valuable assets. In this section we highlight these people in both their formal and informal poses.

Alternative Lifestyles; of all the decisions that a student makes upon entering college, the choice of lifestyles is one that greatly determines attitudes and friendships. Whether it be on or off campus, fraternity or sorority, these are the ties that draw us together. This section presents the societal portraits that try to illustrate the options.

Extending the Limits; this section is dedicated to those people and events that went beyond normal limits and expectations. In their respective arenas these people and occurrences had significant effects on the university as a whole. These last pages represent the things that, were, ponder the things that might have been, and look to the things to come.

These categories are neither all inclusive nor wholly exclusive, all the aspects of the university cannot be categorized so easily. We certainly can not hope to make a comprehensive statement about the university within the limited space of this yearbook. Hopefully what we have accomplished is to capture the essences that express what it meant to be a part of the University of North Carolina in the year 1984.



Callum

DOCUMENTING THE ENVIRONMENT



his year our nation celebrates the 400th anniversary of the arrival of English settlers on the Outer Banks of North Carolina. Four hundred years is a short time in history, but it is a long span in the life of an institution. One of the most enduring institutions in our society is the university. Of the many institutions in the western world when those ships left the Plymouth harbor that April morning in 1584, only some 75 have survived to the 20th century. Of these, 70 are universities, institutions on the same land in some of the same buildings, governed in much the same way they were four centuries ago.

It is not surprising that these early settlers established universities in America and there emerged a new concept of a university, a state university. The University at Chapel Hill was the first of these new public institutions to open its doors in 1789.

William Richardson Davie is called the Father of the University, but many men had a hand in its founding. The first president was Joseph Caldwell, who in the early years stressed good teaching. He also recognized the responsibility of a university to teach science and provided the latest in scientific equipment for this purpose. Dr. William Thornton took the lens from one of Dr. Caldwell's telescopes with him on the space shuttle Challenger last November. That telescope, with lens replaced, is on display today in the Morehead Building.

By the second decade of the present century, Dr. Edward Kidder Graham was advocating that the boundaries of the campus be coterminous with those of the state. Thus, the Extension Division, the Institute of Government, North Carolina Memorial Hospital, and many other agencies now serve the needs of thousands of citizens every year.

Frank Porter Graham brought the University to national prominence as a center of intellectual freedom and active social concern. He also broadened its influence far and wide.

Through its teaching, research, and public service the University must continue to be a dynamic force in the life of our state. Throughout history it has been nurtured by the citizens of the state, its alumni family, and friends. This venerable institution, born in the spirit of the American Revolution almost two hundred years ago, has emerged today as one of the most respected and productive institutions in the United States.





NORTH CAROLINA





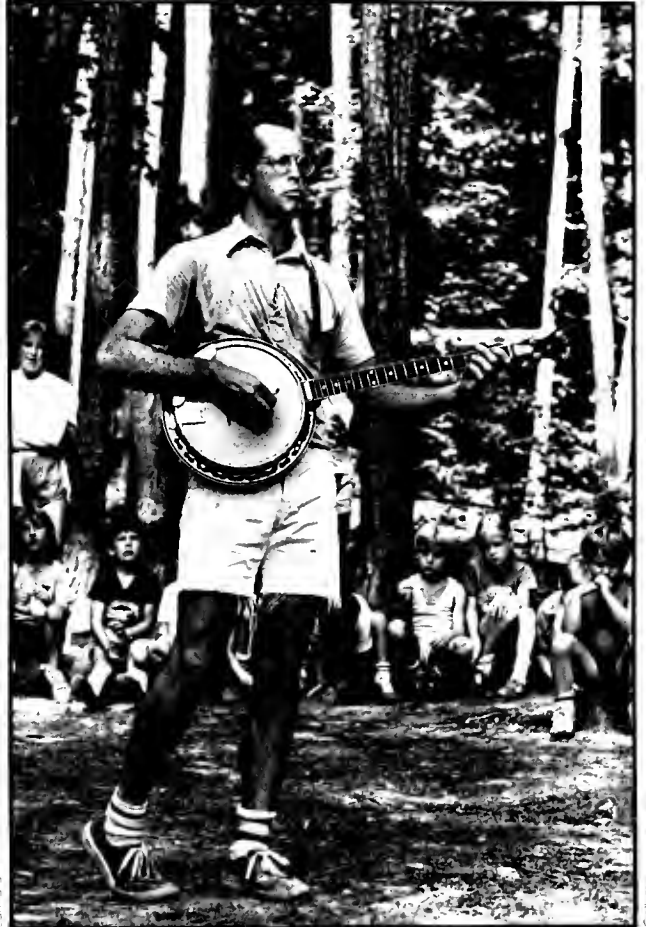

Post

Corbis





Wester



Lankard





more





Lankard



Palum



Lankard

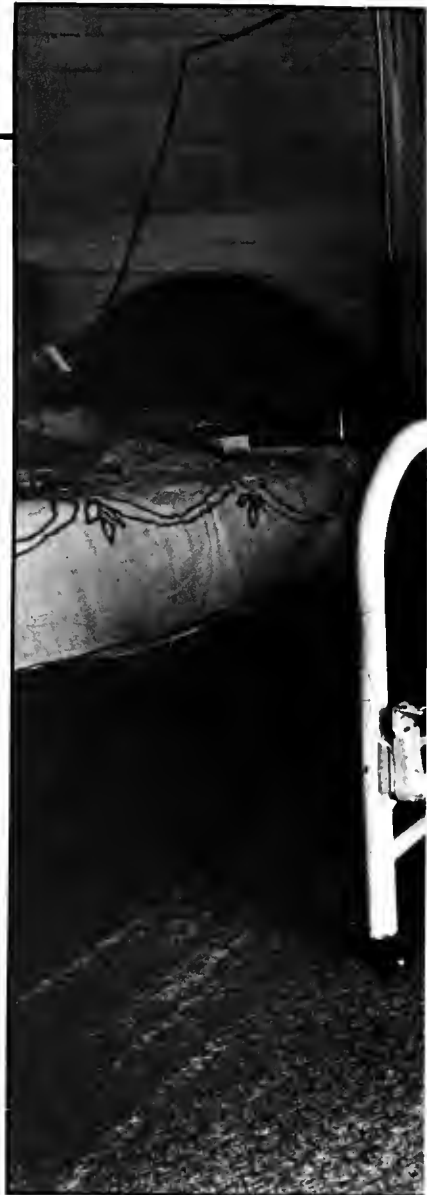

Lankard



Lankard



3/10/71



01/1/71



11/1/71

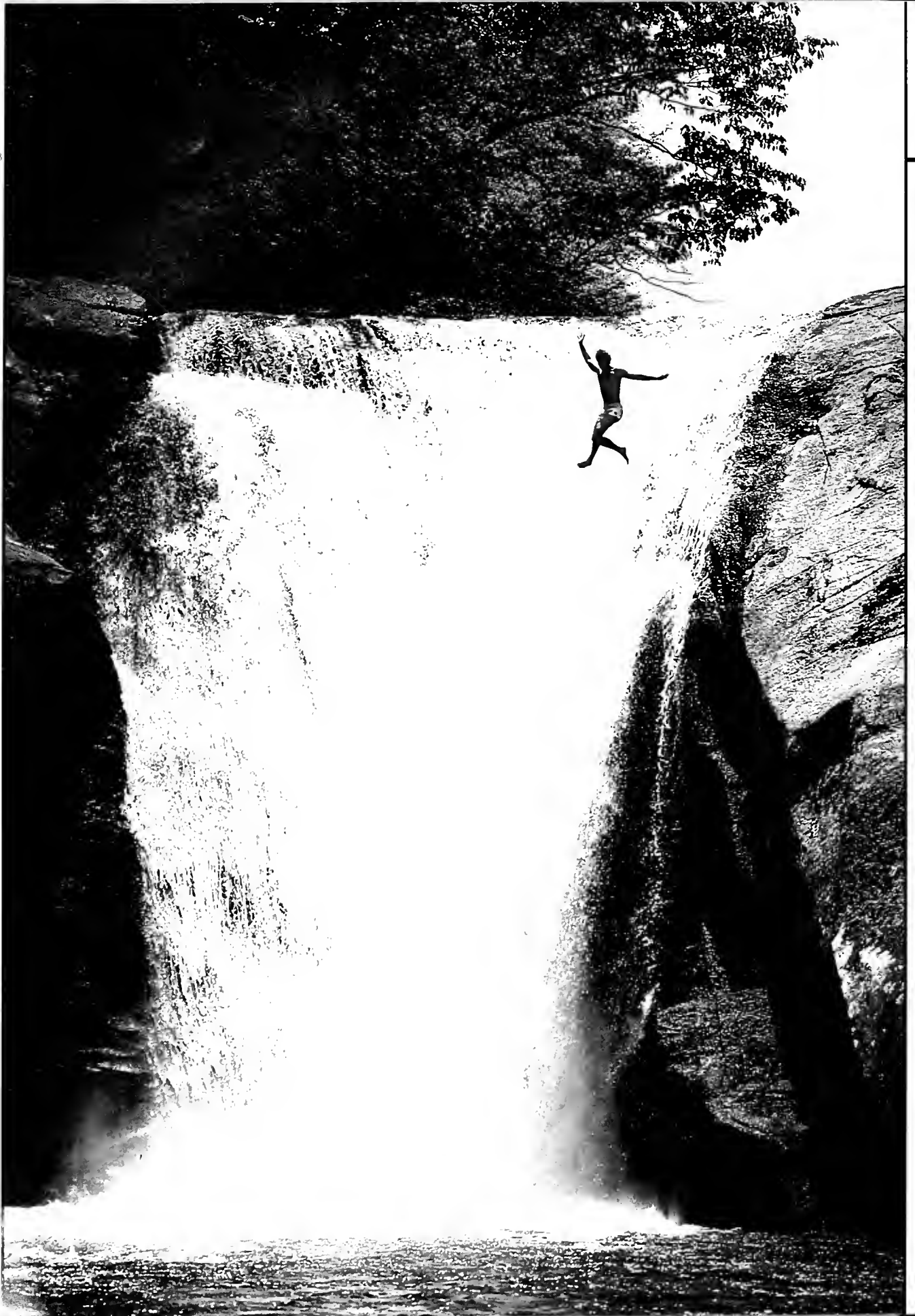



Lanford



Hare



Lanford





Calum



Calum



Lankaia





Biv



Lankard



Hare



Saunders



Lankard

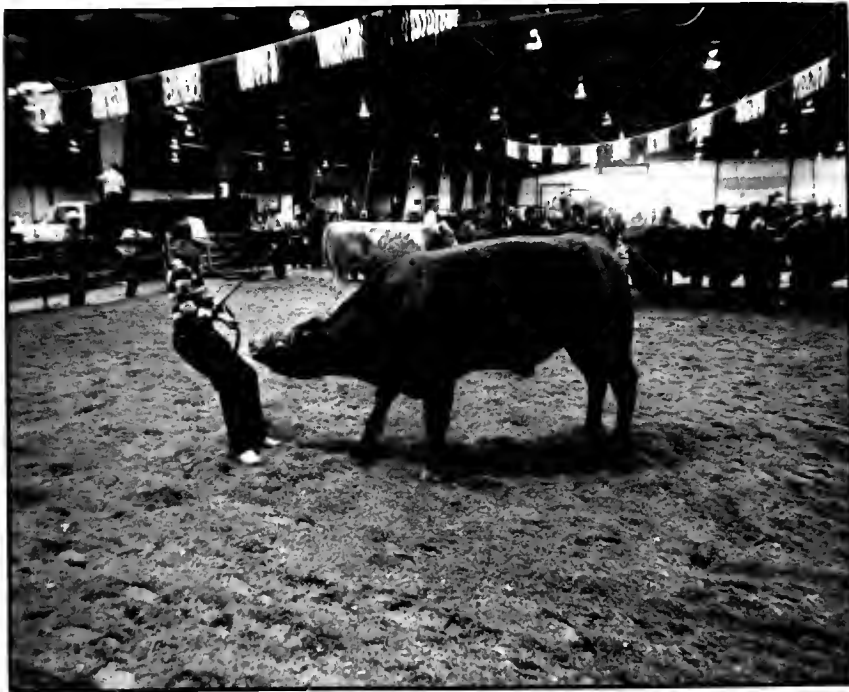

Saunders



Post



Conlon



Long



Conlon



Conlon



Lankard



© 1964 AP



© 1964 AP





Lankford

Lankford



Lankard







Calum





Lankard

Callum





Lankard Callum



Callum



AP/WIDE



Calum



Calum



Calum



Calum



Calum



Callum

Callum



Callum



Callum



Lankard





Lankard



Caillou





CHAPEL HILL

44



Lankard



Cakum

CARRBORO



Lankard



Neuville



Calum



Geoffron



Lankard



Calum



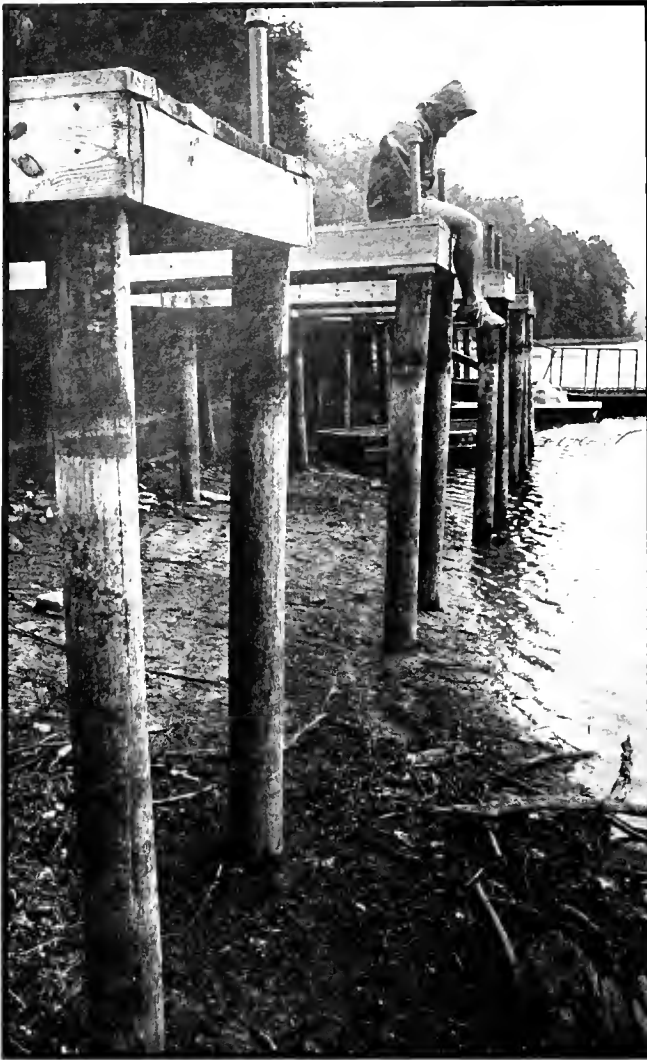

Neuvile



Lankard



Neuvile



Lankard



Saunders

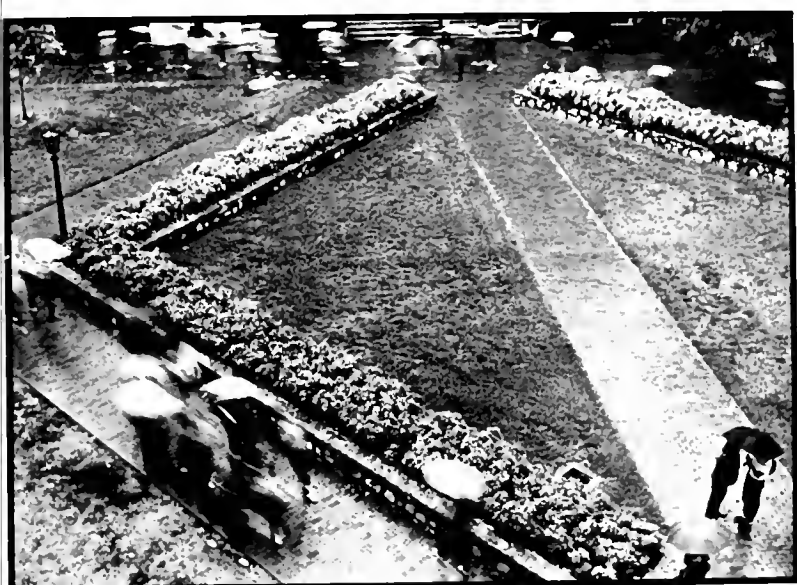

Neuville



Lankara



McGee



Hare

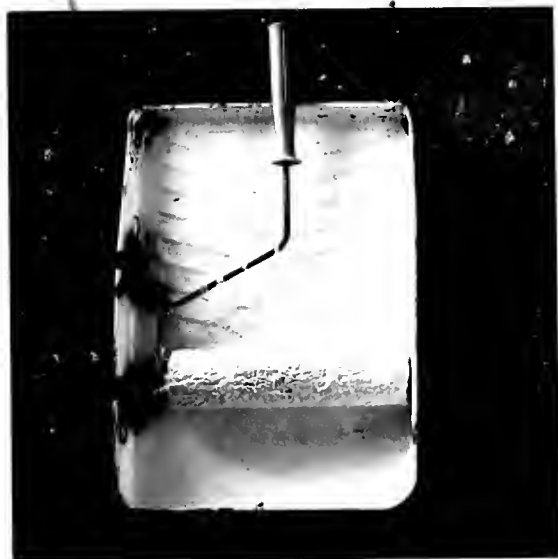

Lankard





Photos by Bruce Larkina



Lankard



Callum



Callum



01-01-01



01-01-02



01-01-03



01-01-04



Hare



Calum



Calum

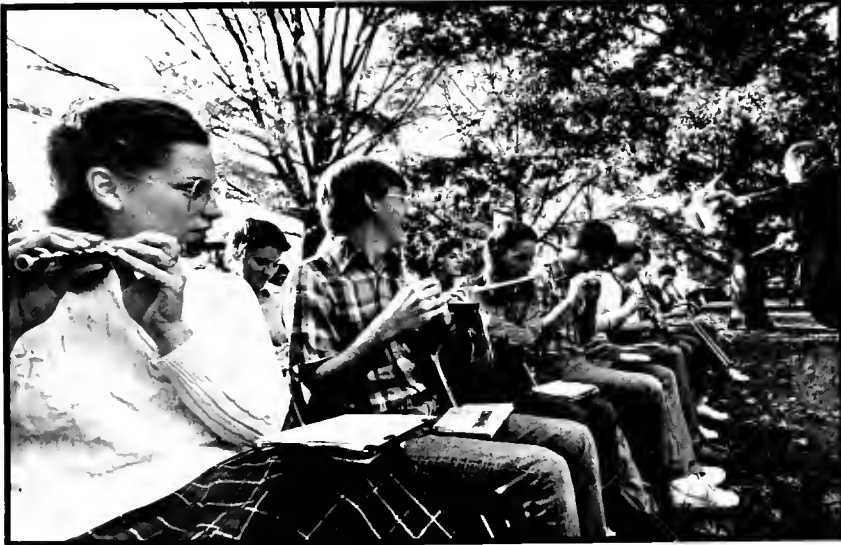

Calum



Calum



Post



STREET FAIRS

58



Callum



Callum



Lankard



Lankard

Lankard

Lankard



Lankard



Lankard



Calum



Lankard



Lankard



Lankard



Callum



Lankard



Conlon



Hare



Callum



Callum



Lanward



Post



Lankard



Lankard

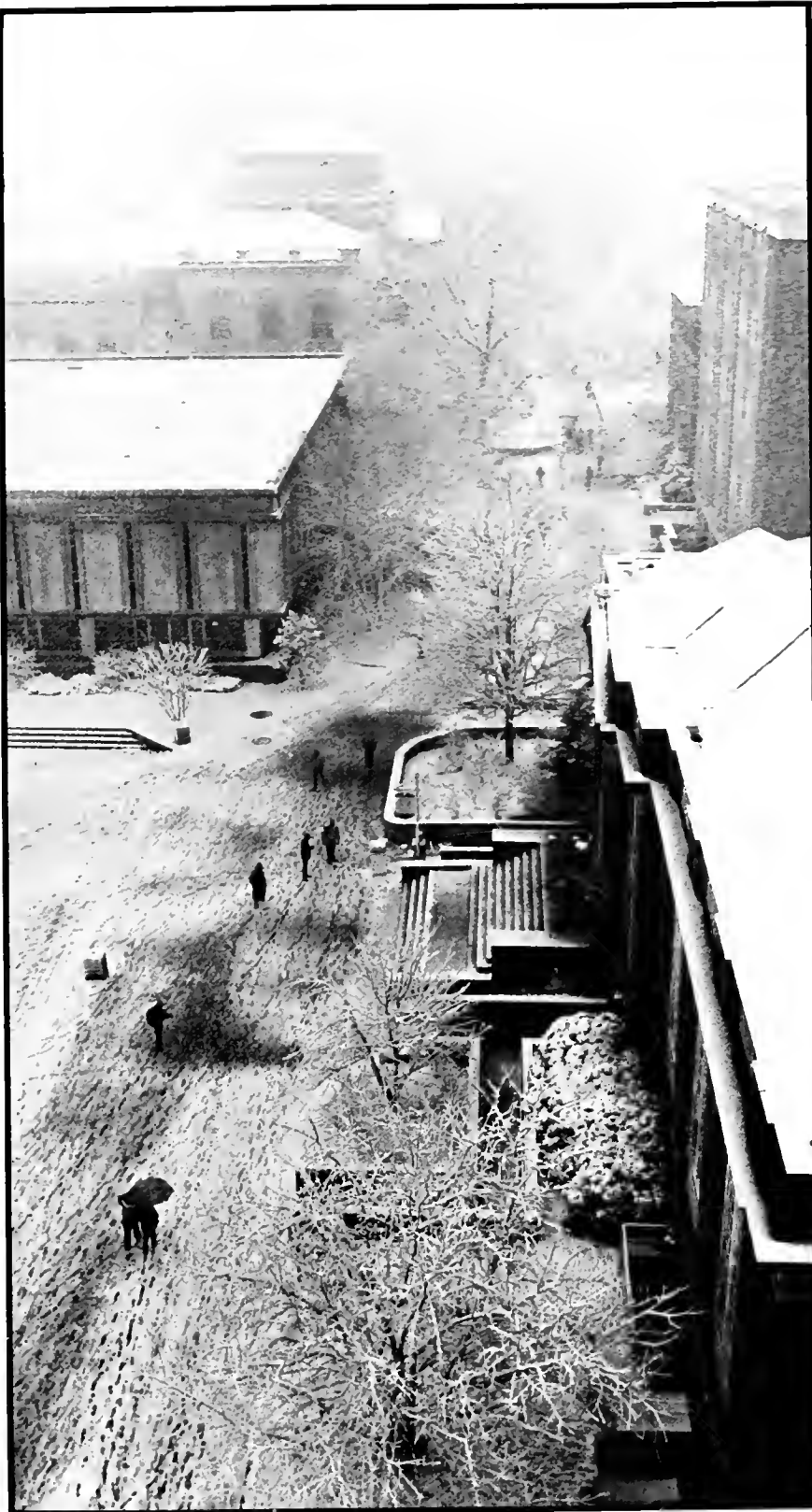

Leford



Post



Lank



d



Calum



Lankard



Lankard



Calum



Leaford

Calum



Lankard



Hare



Lankard



Calum

Larkara



Ledford

Geotron

HAND
IN
DRAWINGS
HERE





Larkia



Geoffron



Long



Geoffron



Hare





Lankard

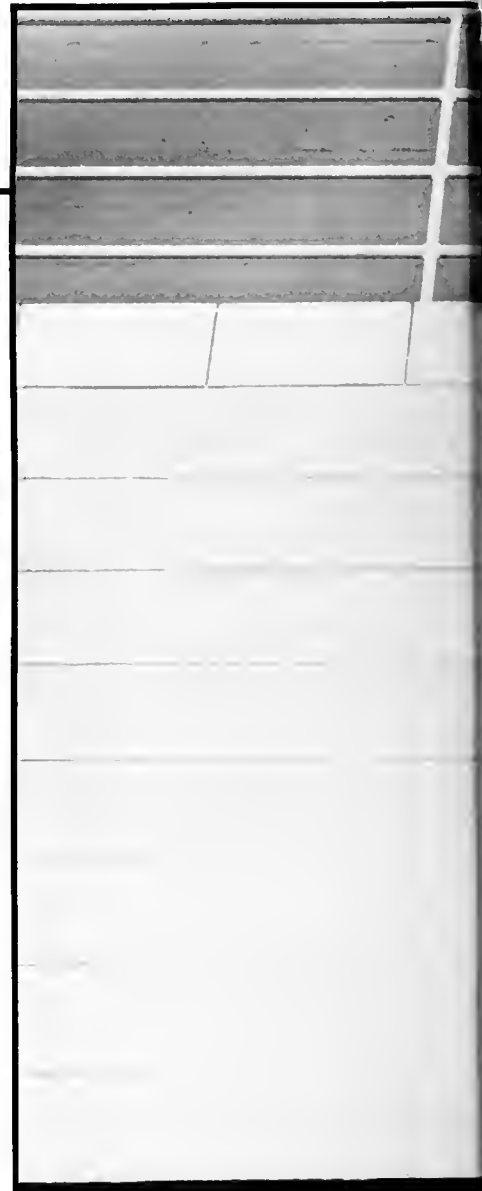

Lankard

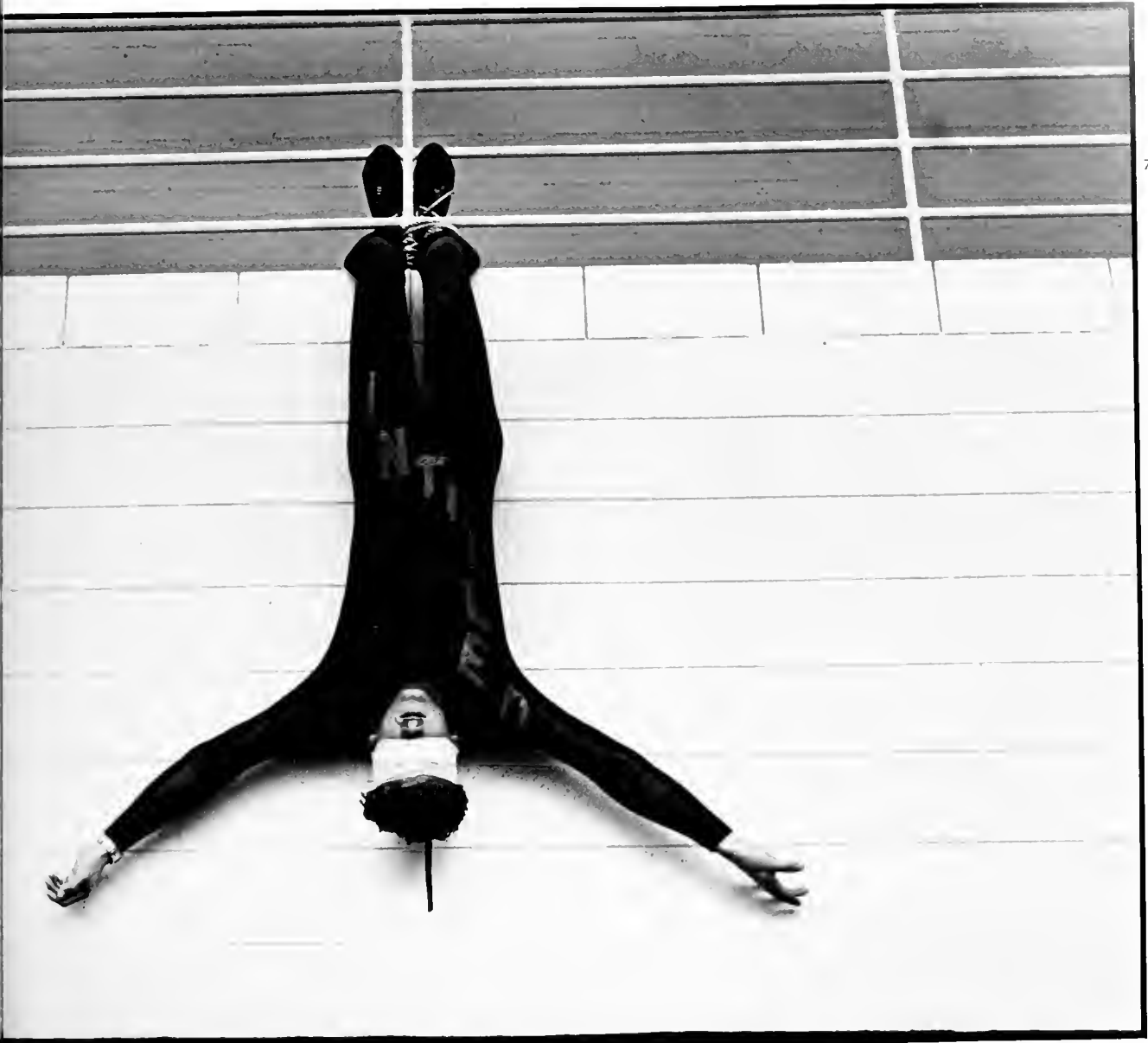

Geoffron



Saunders



Callum

It's not the Student Grill. I always wished we had one like they do on *All My Children*, red and white checkered tableclothes and waitress everybody addresses by name. You know, a gathering place where people can discuss the latest crises in their neighbors' lives over a hot cup of Java.

Nope, no waitresses here. The atmosphere is hardly convivial; you might think it's a restaurant if you don't notice the lack of tableside service. A swanky restaurant at that, high ceilings, green things on the windows that aren't shades but aren't drapes (what are those green things anyway?).

I stand a little taken aback (almost aback to the Pit) by all this grandeur. I've only got twenty minutes for lunch — nothing to do but forge ahead. I glance at the list of entrees. Chicken Parmesan? Quiche Lorraine? What about those delectable egg salad sandwiches on the kind of white bread that sticks to the roof of your mouth? No wonder they call it Lenoir (rhymes with Renoir, like the painter) Hall these days.

Even the bathrooms are different. How am I supposed to keep up with S.P.'s latest conquests on these slick bright walls? The bathroom in the Swine Room was more interesting (and more current) than the DTH about basketball players' vital stats.

I sigh, homesick for the Swine Room and its surly staff. Where else could you truly enjoy a hot cup of mud but in that windowless dark hole? These days the oldplace looks choked with dust, abandoned, but I hear they're converting it to the Pine Room Pizza Parlor. Maybe they can call it the Student Grill instead.



Lankard

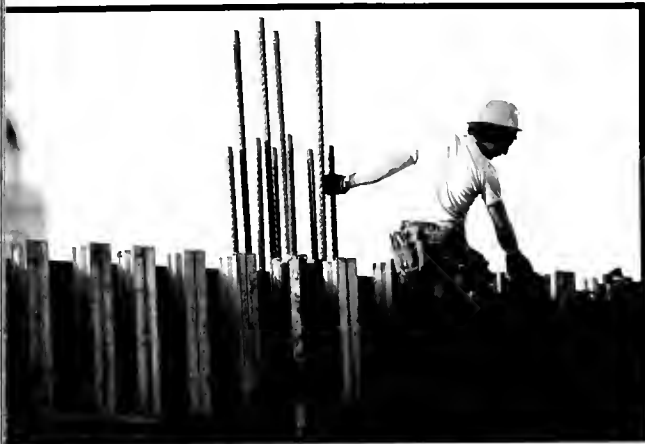

Calum



Calum



Calum



Section





launders



Post

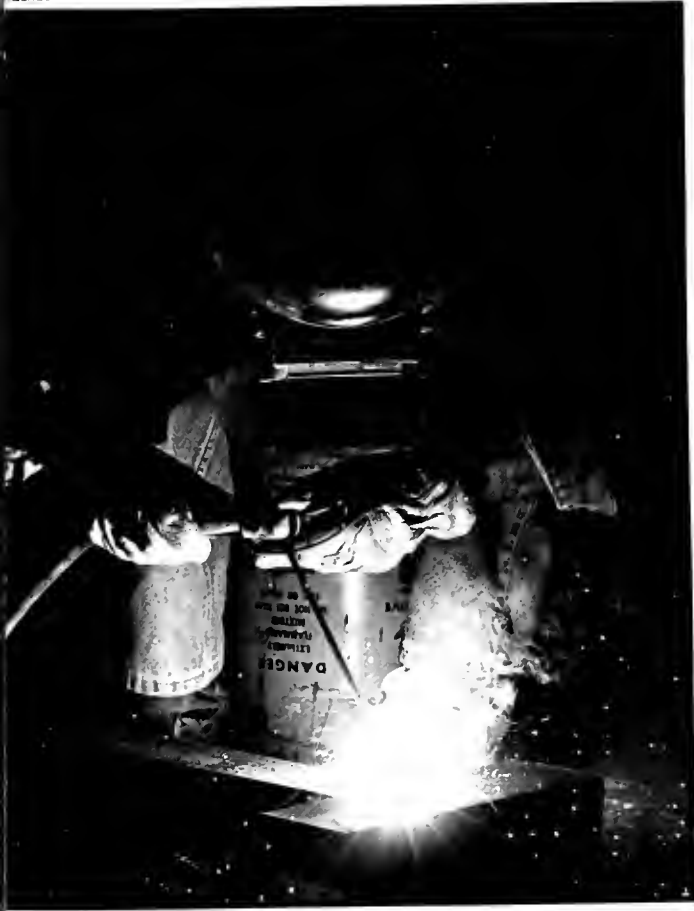

Calum



Geatfron





Colour



Colour

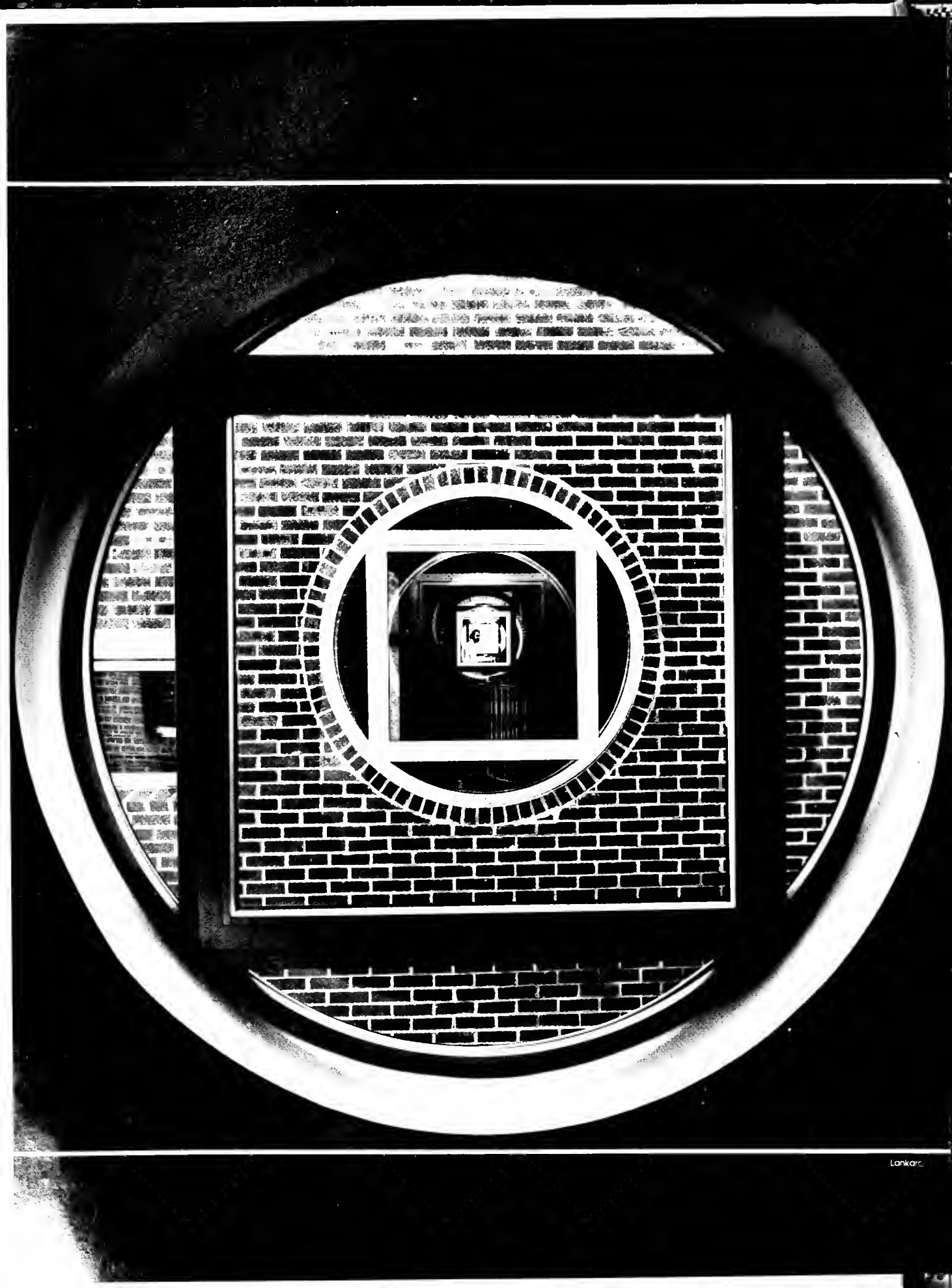

Davis Library is finally open, and my worst fears have been realized: The undergraduates have descended. Not content with the Undergrad, where they have cruised for dates, galled Mell-Yellos and put their feet on the furniture, they are now in Davis, hanging over the balcony screaming to friends below, holding noisy social hours, making out in the study lounges and enjoying the thrill of sneaking in a contraband Coke which they then spill on the books and carpet.

Wilson was elegant, formal and cavernous enough to keep out many of those who prefer talking with friends to studying; its very atmosphere encouraged whispers. Davis, on the other hand, is inviting, comfortable and easy to get around. The result? Some of our less mature students are treating Davis like a "Super-Undergrad."

What is Davis? Primarily, a research library. It is for serious study, serious work. It is for scholars, for graduate students, for those undergraduates who need to use the collection. It should continue the tradition of UNC libraries where knowledge is accessible and quiet is pervasive.

I have several suggestions to make, any one of which would help end the noisy, congealing influx of mindless idiots in the library:

*Ban all undergraduates, or at least all freshmen and sophomores, from the building.

*Have security guards check for contraband food and drink and for loud talkers, with authority to eject offenders from the building.

*Take the offenders to Honor Court for in-

fractions of the Honor Code and/or Campus Code.

*Hold required seminars outlining literary etiquette for those benighted souls who don't understand how they should act.

*Send letters to parents outlining their children's behavior, such as lying down for hours on literary couches, sitting with their hunting boots on inlaid wooden tables and generally acting like 8-year-olds.

*Probably most reasonably, considering that the majority of the student body — yes, even undergraduates — are sensible and willing to act appropriately, we should all as literary patrons do the following: behave in an adult manner; when necessary, ask others to correct their behavior; and report offenders to Circulation, Humanities, BA/SS or Periodicals.

Perhaps when graduate students are assigned their carrels, their very presence will intimidate buffoons and idiots. Perhaps the undergraduates will get bored and go back to the Undergrad on their own. However, it is important that we not allow misuse of the library to begin now and continue unchecked. I encourage all serious students to make their presence felt: spend time in Davis; confront those acting improperly; make it clear to all concerned that Davis is a library — really, the graduate library — not the Super-Undergrad nor the Carolina Union Annex.

Mary Margaret Richards
Graduate Student
Dept. of English

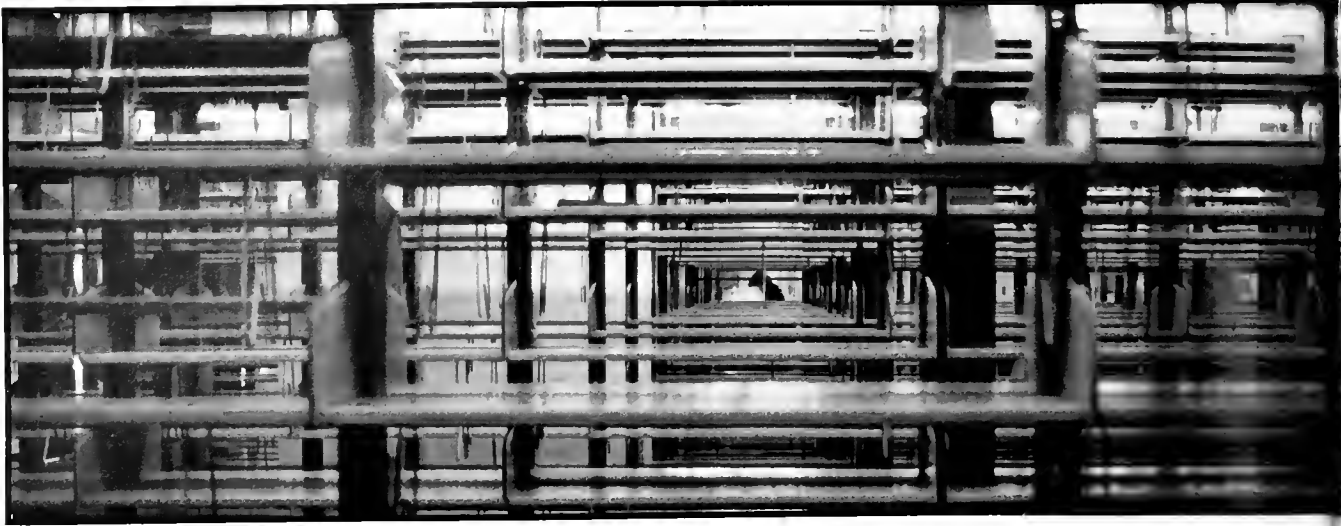

To The Editor

"The lady doth protest too much, methinks."

M.A. Hubbard
Durham

I can't speak for anyone else, but I for one am utterly overjoyed at the opening quiet place to study that is frequented only by serious students who are always mindful of the rights of others.

Brad Kramer
Wilson Library

Deer Kerry,

I jest red Mary Mergrut Richards' lettur to yu abot not lettin we undargreds intwo Davis libry. She are write. David is jest two advnsd 4 we uns. I promus thet l will nevr go thr agin. I hope thet sumday I will be as smaart as Maggie Richersdun is smart. Maybe then I kan go sea the purty fischurs in Davis libry. bye, Kerry.

Wain Gaskill
Chapel Hill

Editors' noat: Us hoaps so two.

We are in total agreement with Mary Margaret Richards, whose letter Tuesday finally addressed the issue of undergraduate leash laws. The new Davis Library should be a sacred and solemn place of worship for followers of the great god grad. The mere thought of allowing heretical underclassmen into those hallowed halls borders on blasphemy.

After all, it is a well-known fact that all graduate students are courteous, polite and mature, whereas all underclassmen, without exception are thick as bricks and covered with flecks of food and slaver from their last meal.

Richards is quite right in pointing out that our university, in allocating tens of millions of dollars to the Davis project, intended it to be used by eundite graddies only, in keeping with the particular dictates of their religion and their constitutional rights to worship.

Davis is a new landmark on our campus, the latest feather in UNC's cap so let's not debase this institution by allowing its vast stores of information to be widely available to the great unwashed. Remember, Davis is an elegant lady. Let's not turn her into a cheap slut.

Dave Thomas
John Deville
Arne Rickert



Post



Post Post

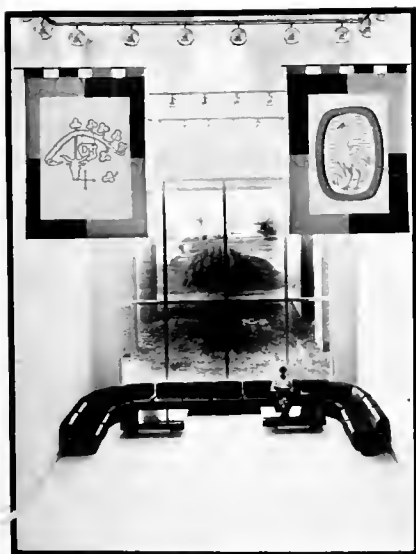

Lankard

Now that I, a "less-mature" sophomore, have seen the light, I shall take my six-pack and Organic Chemistry back to the Undergrad where I belong with the rest of the "buffoons."

My only regret is that I did not have Richards for Freshman English, so I could have been put in my proper place earlier.

R. Gregory Weaver
Graham

The opening of Davis is and will continue to be a great blessing for the faculty and students of this university. Compared to the improperly lighted, maze-like and generally depressing aura of Wilson Library, and the overcrowded and noisy conditions of the Undergrad, Davis provides the only choice for serious study — a choice for all students. I am a freshman and despite my plebian position, I study hard and I'm sure that I'm doing as well as many older students (even as well as you, Mary Richards, you grad student you). Davis has given freshmen, as well as the rest of the undergraduate population, an alternative to a wild and noisy hall (I don't have a condo, Mary). To ban all freshmen and sophomores from Davis Library would be totally unfair to two classes of students that need to get started off right at Chapel Hill. In addition, banning all undergraduates would be ridiculous, not only because our tuition also pays for that library (yes Mary, we must pay to go here, too) but because library with floor space comparable to the surface of a small planet would then be used for only a fraction of the student population. I'm sure that Davis is a little rowdy now, but that is idle curiosity that comes with anything new. Let's just be thankful that UNC is so fortunate to have such a tremendous facility for ALL — yes, ALL. Mary — to be curious about.

John Warren Holshouser
Granville West

With the grand opening of Davis Library, I thought my nightmares would disappear, but no such luck. Without fail every weeknight at 11 p.m., an army of graduate students like zombies moan, "books, books, we need more books" and converge on the Undergraduate Library. They scatter themselves throughout the library with a total disregard for undergrads who are busy socializing. Occasionally, a zombie will poke its head above the carrels and stare at an undergrad causing him to interrupt his socializing. It's disgraceful and just another sign of the decadent days in which we live in.

Martin Miller
Morrison





LOKALIC



LIFE IN MOTION





Ledford



Lankard



Lankard



Lankard



Lankard



Ledford



Callum

92



Hare



Callum



Dyer



Callum





Calum



g.lankard



Lankard



Calum



Calum



Calum

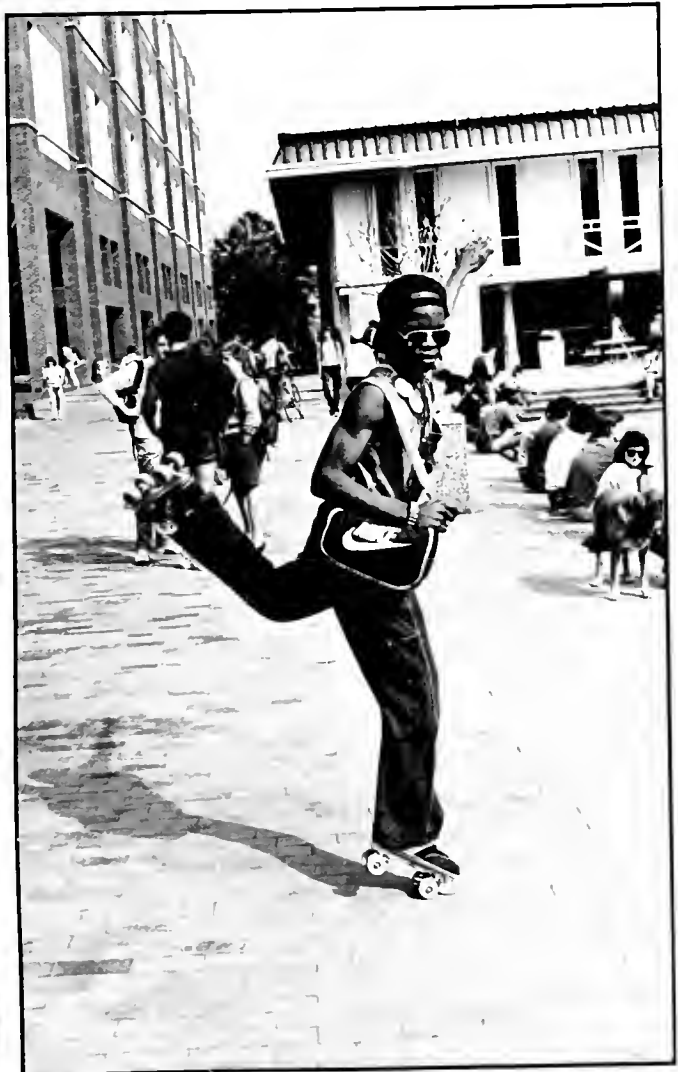
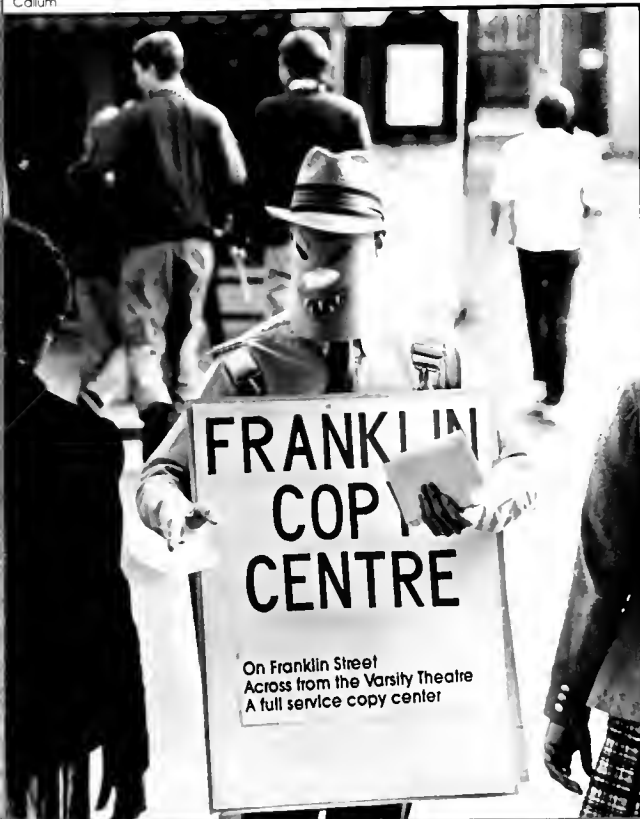

Calum

Calum

HOMECOMING PARADE



Post

96



HOMECOMING QUEEN
Yure Nmomma



Post

Lankard



BEAT DOOK PARADE

Dyer

97



Lovvord

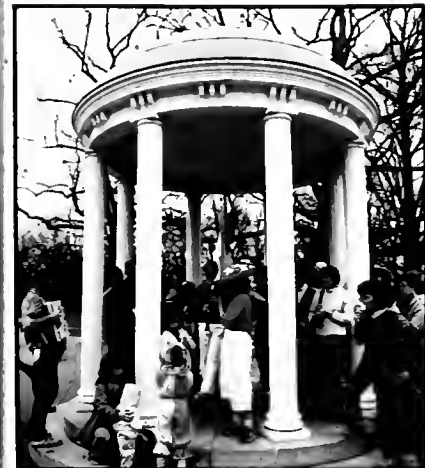

St. Patrick's Day Aft. Parade

Krogh



Dyer



Dyer



HAMBONE

Hambone where has your been

old german shepard

Not seen for most of 2nd Cross-Tier
Black and tan - big and beautiful - obedient and gentle
No Collar
Limps with a little arthritis - One ear flaps with age
Two miles on his muscle
Knows his way home but a bit senile
For information please call anytime - leave a message at
923 8887 or 923 7370 or 923 8827

99

Lankard



Callum



Callum

UNIVERSITY DAY



Birdwell



Post



Lansford



Browell

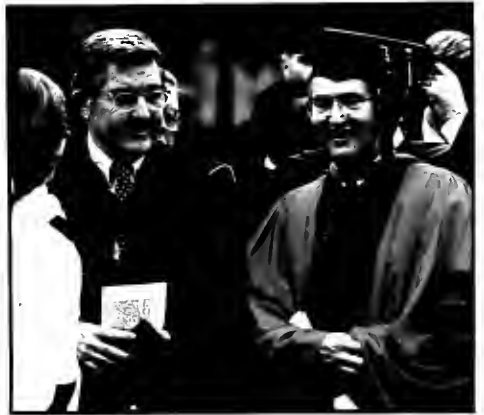

Larkard



Larkard



Post



Lankard



Hare



103





Krogh

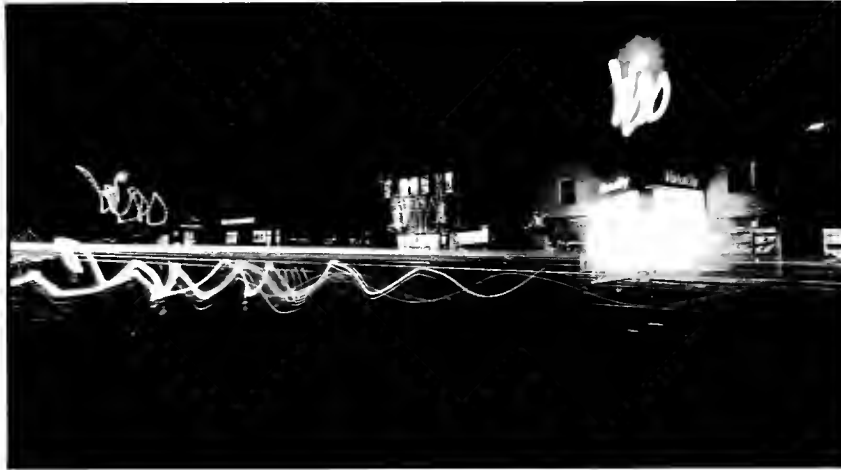

Lankard



Lankard



Krogh





Lankard



Lankard

Lankard

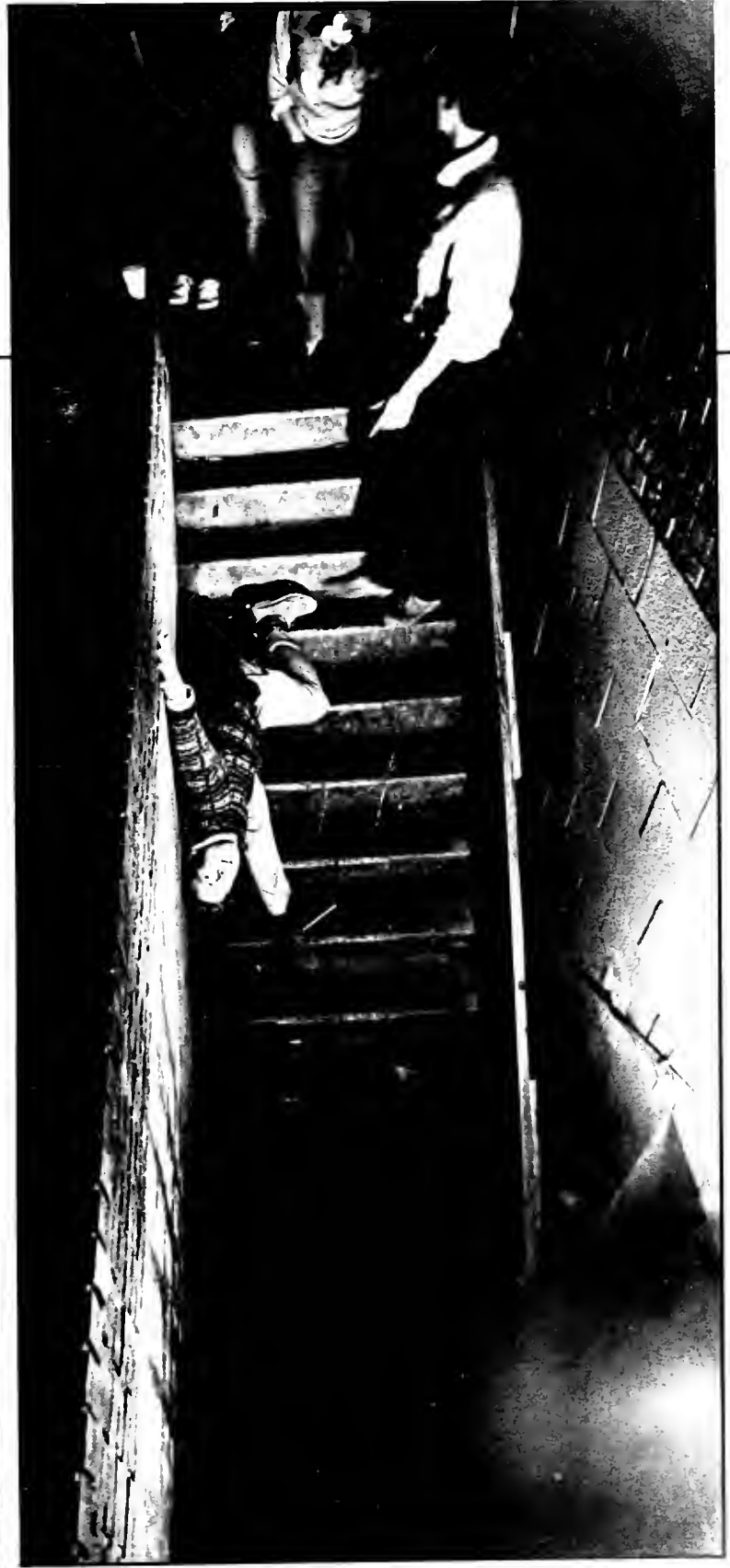



Krogh

108



Collum



Krogh





104



High 11:27





Lankard



Lankard

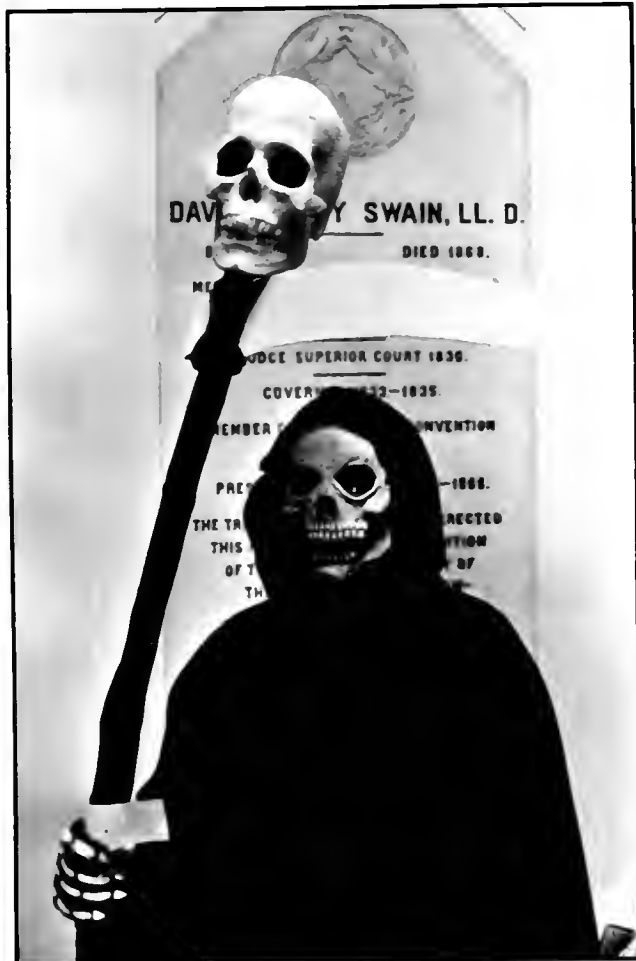

Calum



Calum



Post



Calum



Post

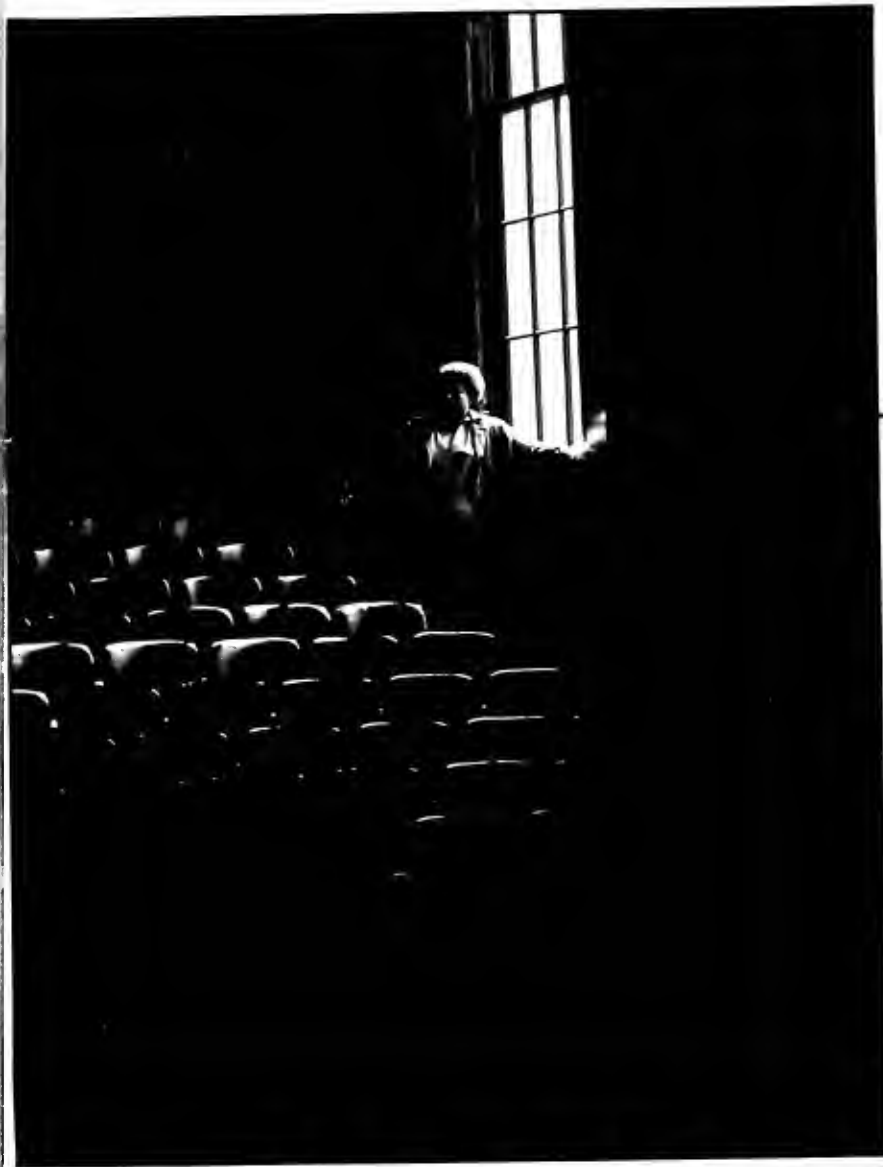

113



114



115

Lark-ard



Post



Callum





Larkward

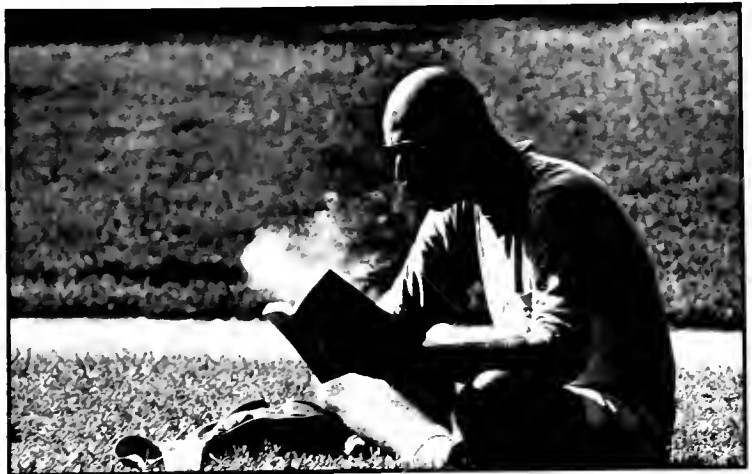

Calum



nders



Lankard



Lankard



Geoffroy

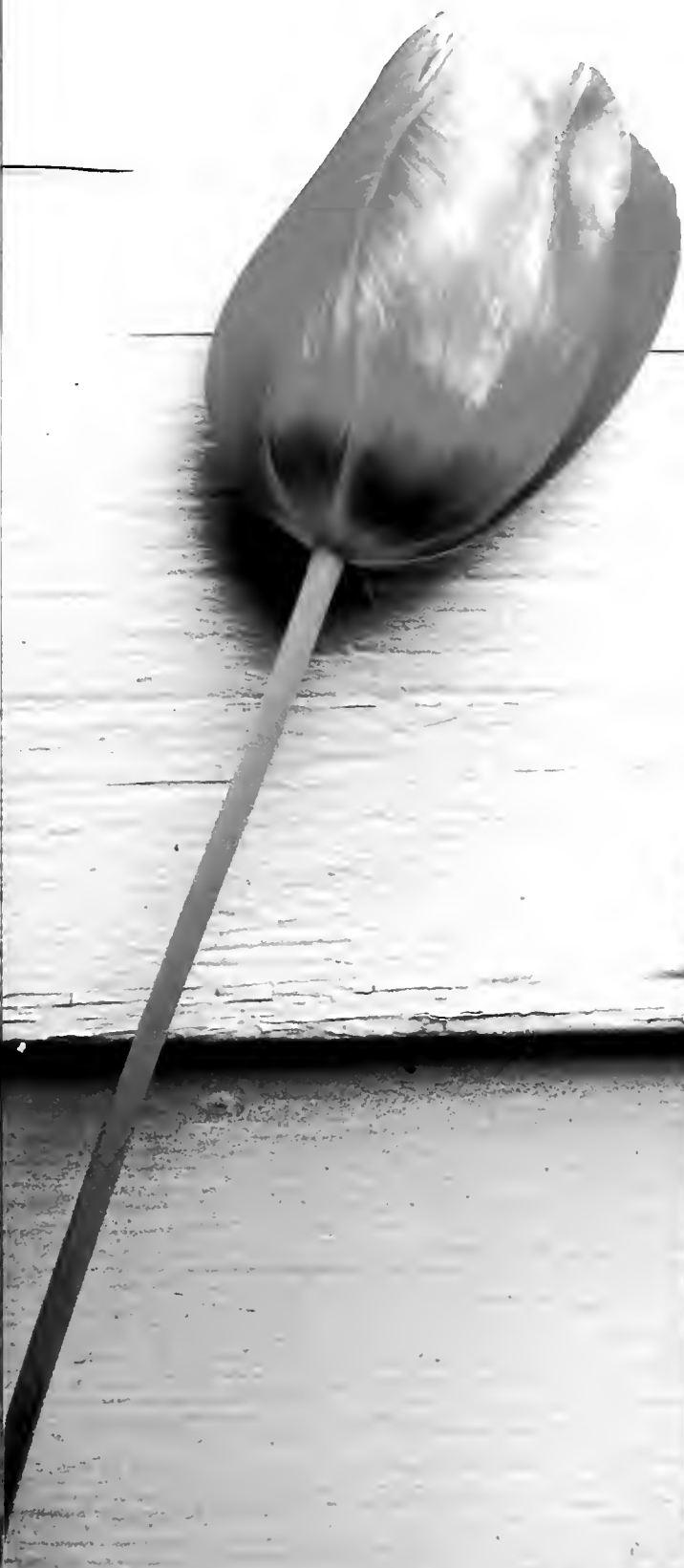

Calum

Geoffron



Callum



Dyer



Callum



Geoffron

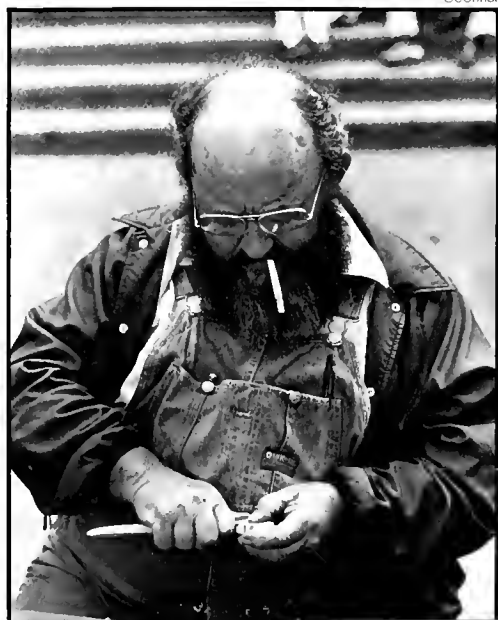

Dyer

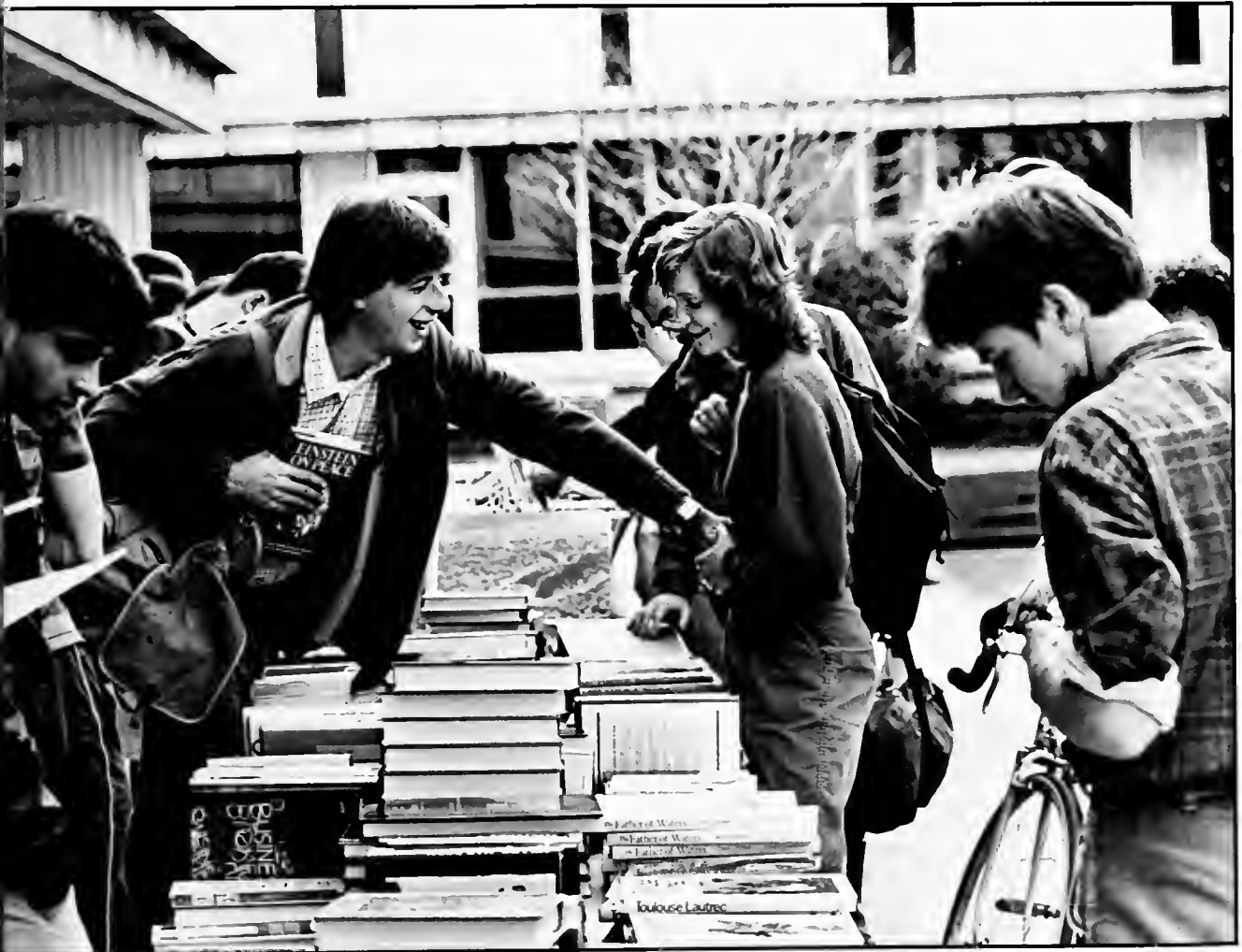

LIFE IN THE PIT

120

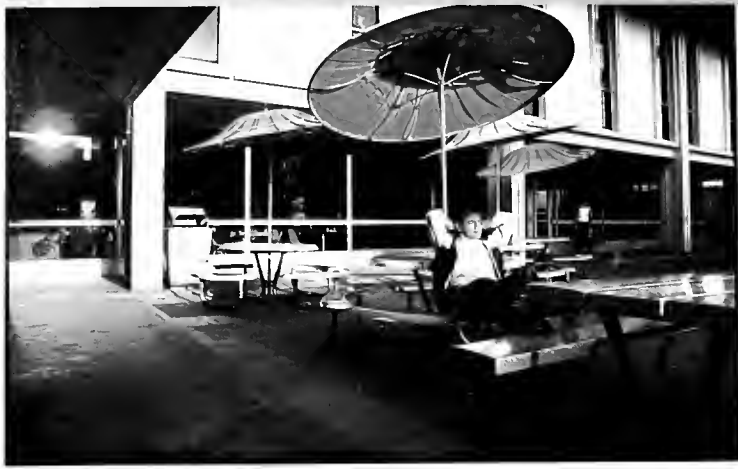

Illium



Post



Larkland

Post



Post



Post



Longard



Hare



Calum



Hare



Lankard



Lankard

Birdwell



Long



Kriagh



Callum





Post

Calum



Post

126

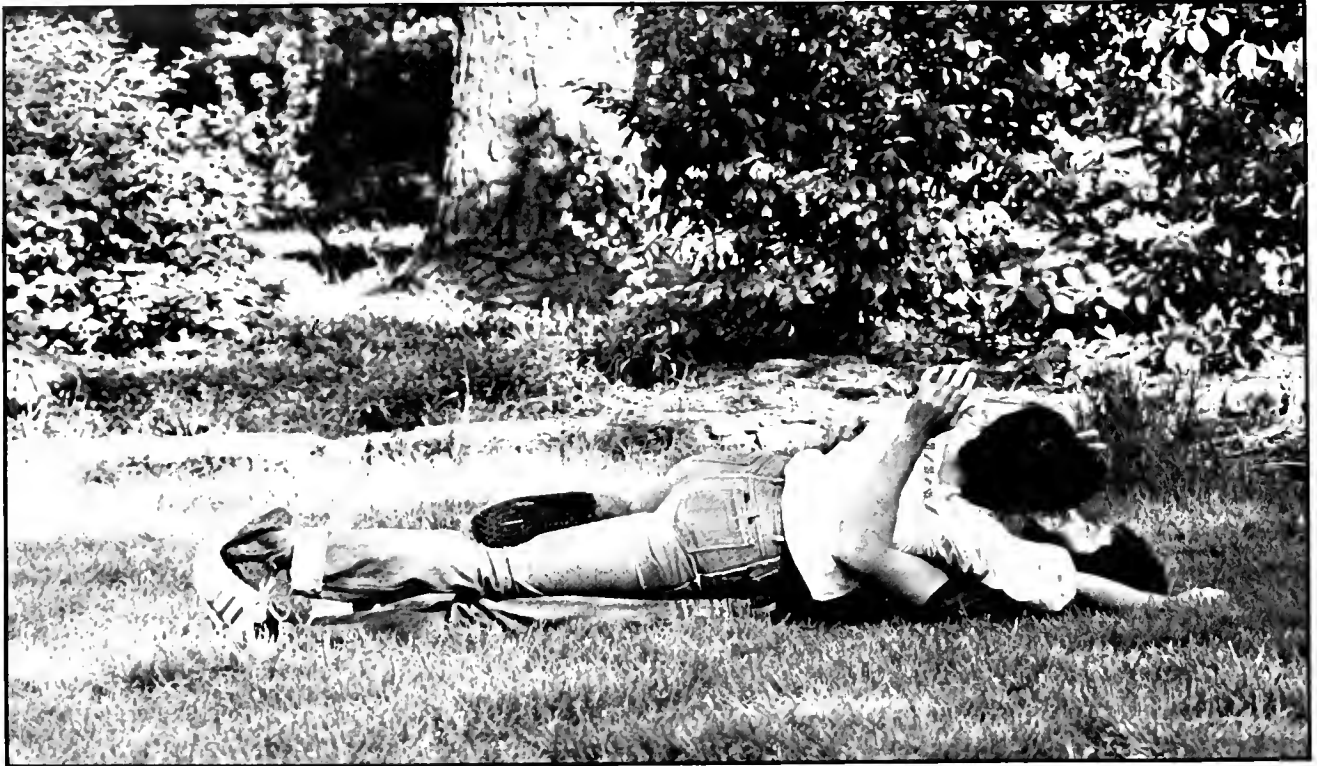

Column



Post



Lankara

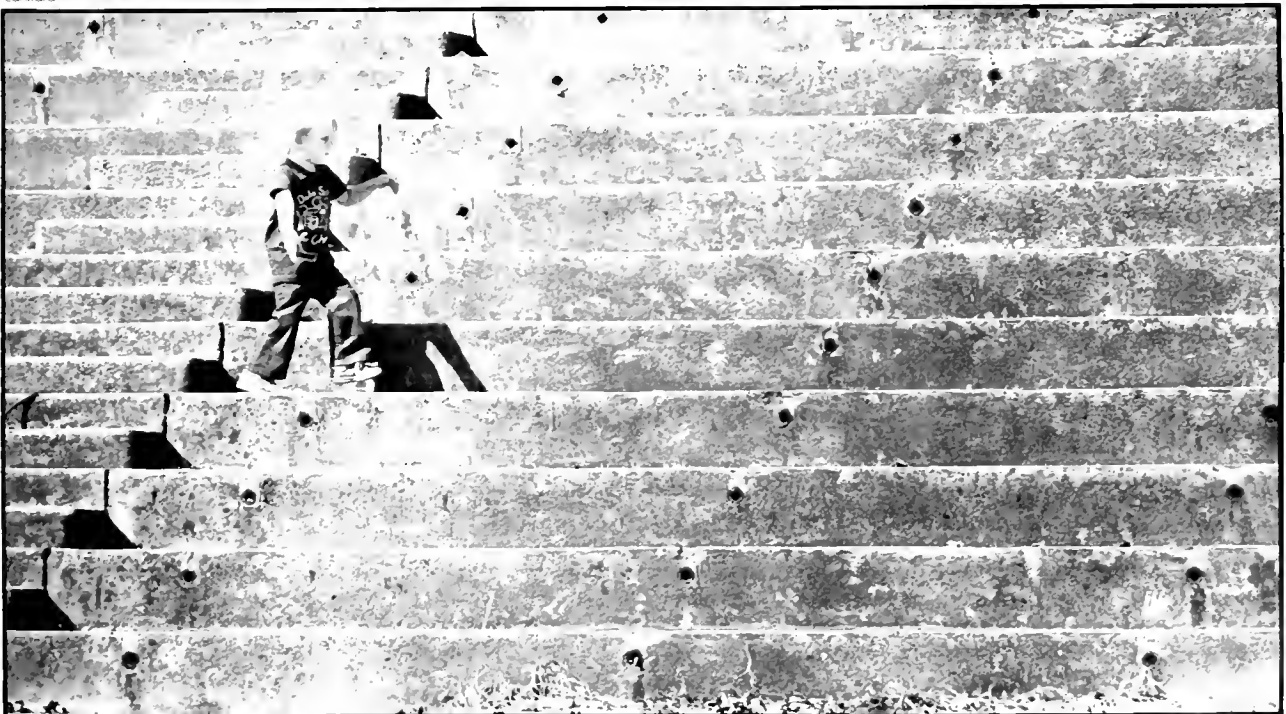

Post





alum



alum



Kittner



Geoffron



Callum

Callum







134



Calum



Lankard

PERSUASIONS





136

Religious Options





CA RP Supports Grenadan Invasion



Anti-Klan Rally



138

Students and Faculty Protest U.S. Involment in Central America



McVane

Ledford

Death Vigil for Gary Hutchins



SHOOTER



CARP Protests Russian Attack on Korean Air Line

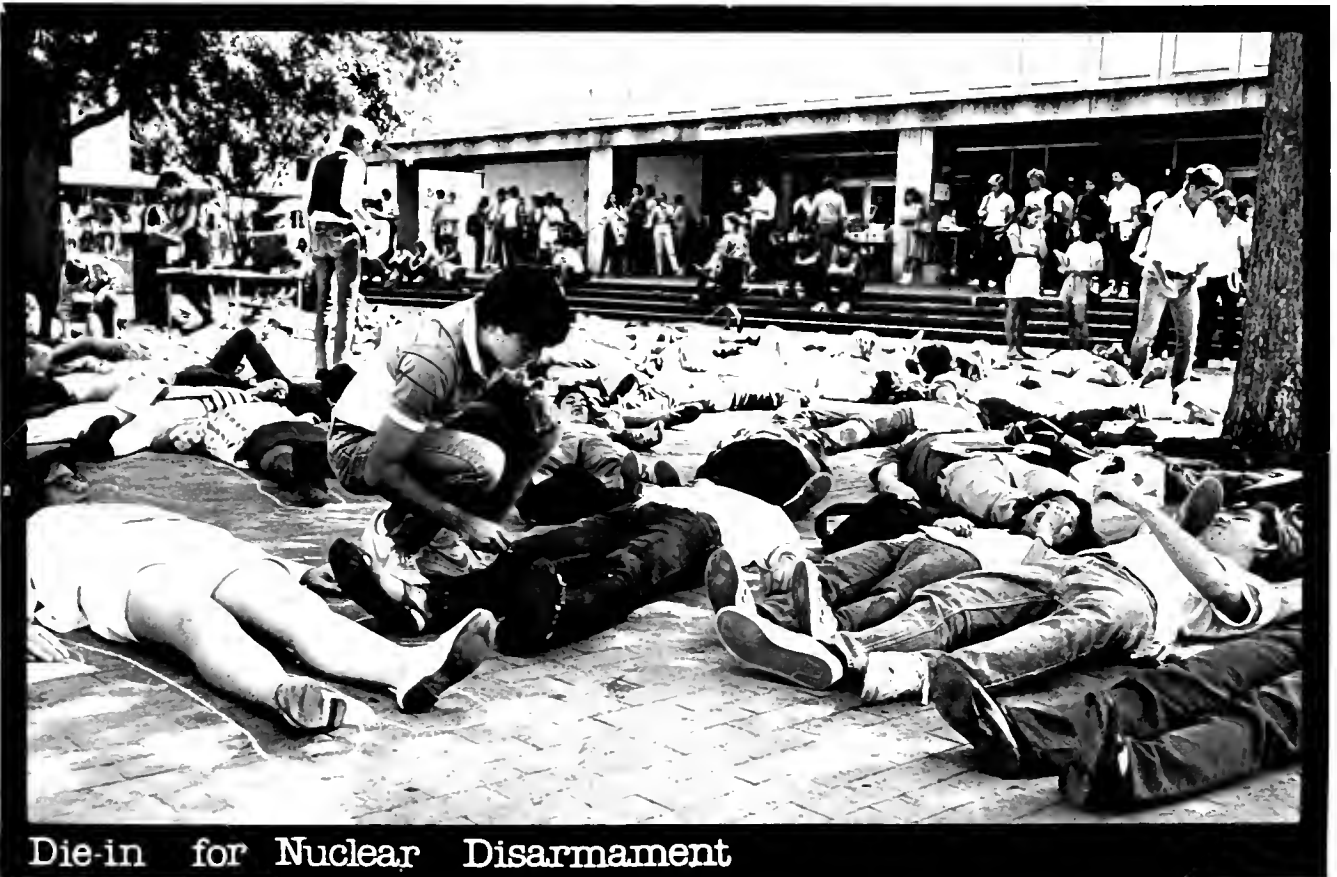

Die-in for Nuclear Disarmament

carolina symposium



population
resources
environment



CAROLINA SYMPOSIUM

141

Population·Resources·Environment

Paul Ehrlich

Anne Ehrlich

The Cold and the Dark: Ecological Effects of Nuclear War

Species Extinction

Lester Thurow

Amory and Hunter Lovins

Weil Lecture: Economic Dimensions of American Citizenship

Secure and Affordable Energy

Louis Harris

Paul Winter

Trends in Public Opinion about Environmental Issues and Election '84

Wildlife Workshop

Lindsey Grant

Francis Moore-Lappe'

World Population and Government Foresight

World Hunger and Nutrition

Julian Simon

George Woodwell

Panel Discussion on World Population

Technology and Public Policy

Robert Hamrin

Edward Abbey

Industrial Policy and the Environment

Writers' Workshop

Michael Brown

Earthwalk

Hazardous Waste

Ellis Cowling, Elizabeth Barret - Brown, James Tripp

Panel Discussion on Acid Rain



Paul Ehrlich



allan

Biv

CAROLINA SYMPOSIUM

Francis Moore - Lappe'



high

Lester Thurow

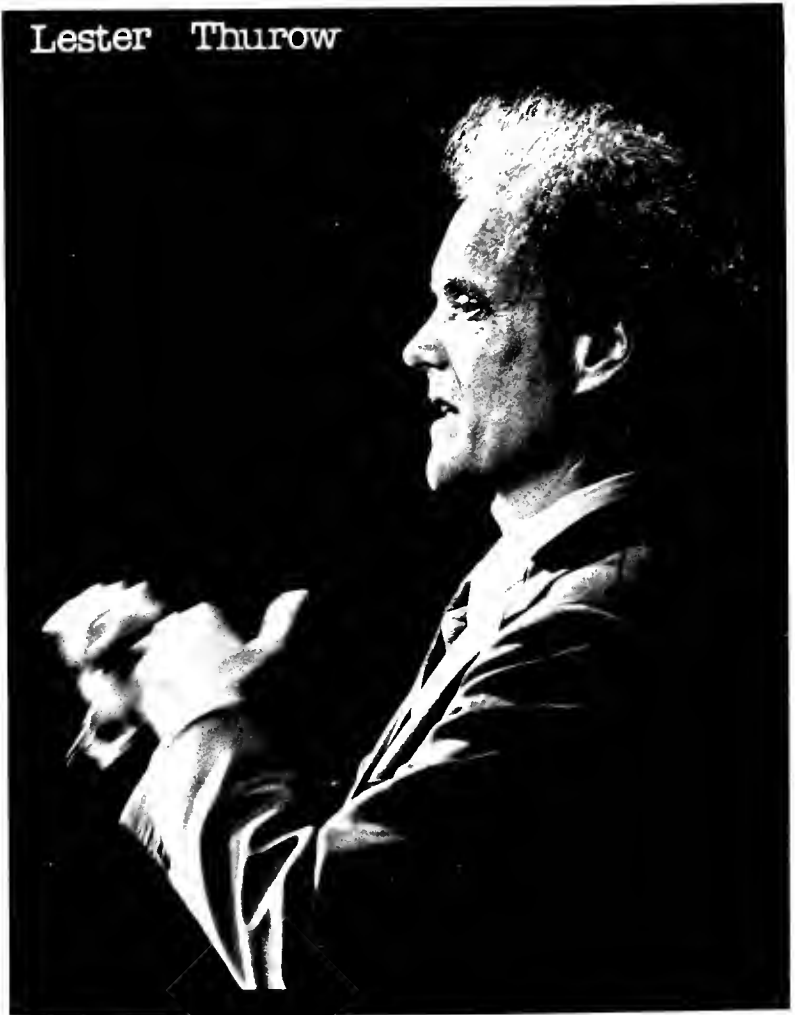

Louis Harris



allan

Ledford

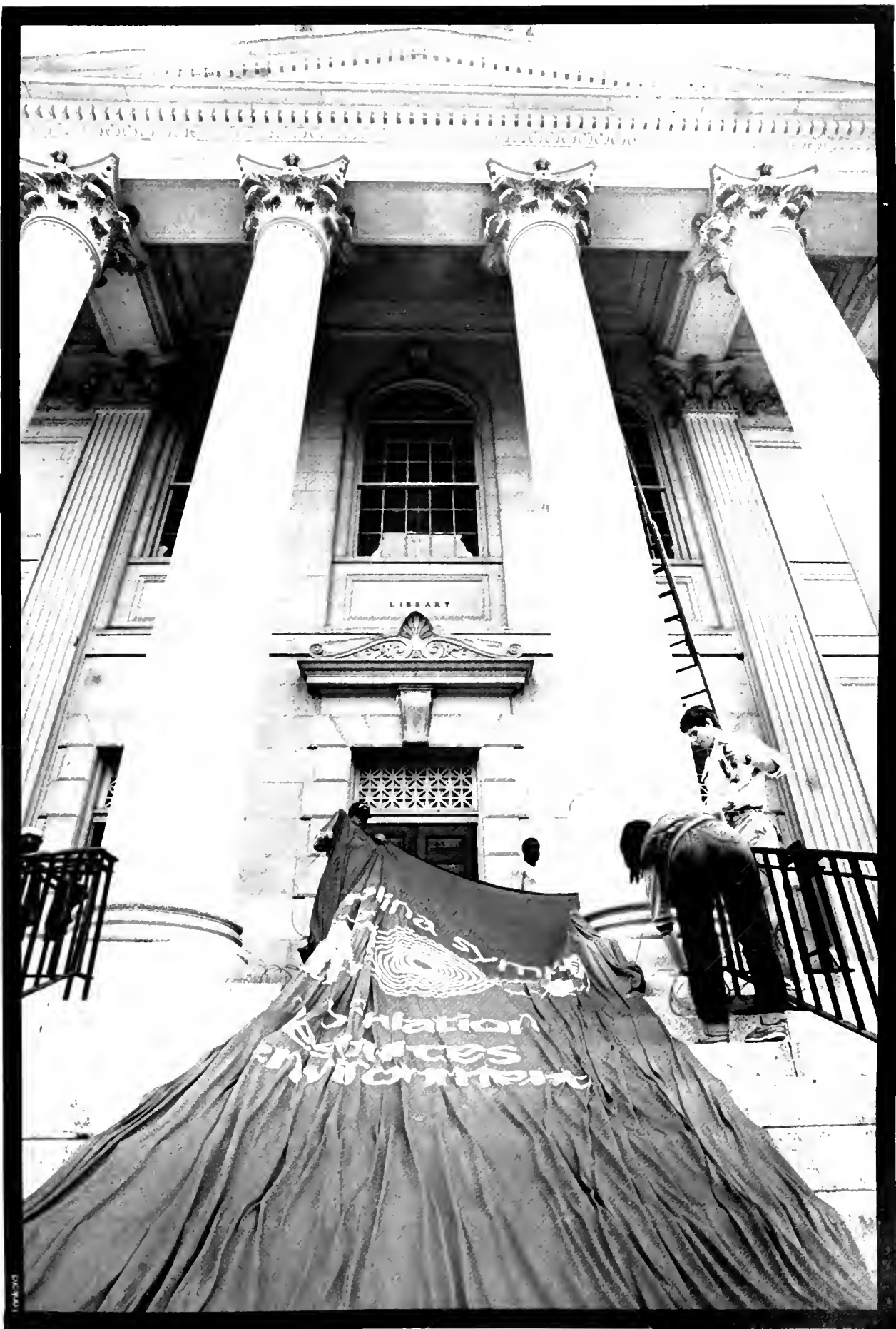

TRIANGLE DANCE GUILD

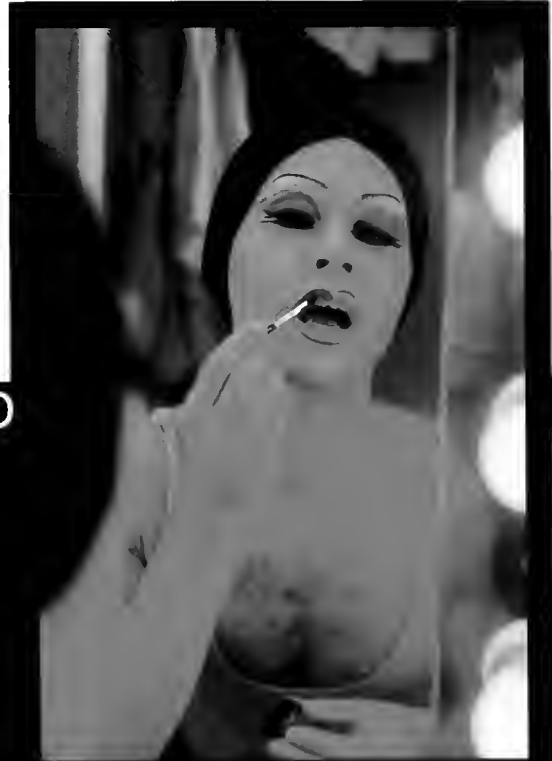

Les Ballets Trocadero de Monte Carlo



McGee

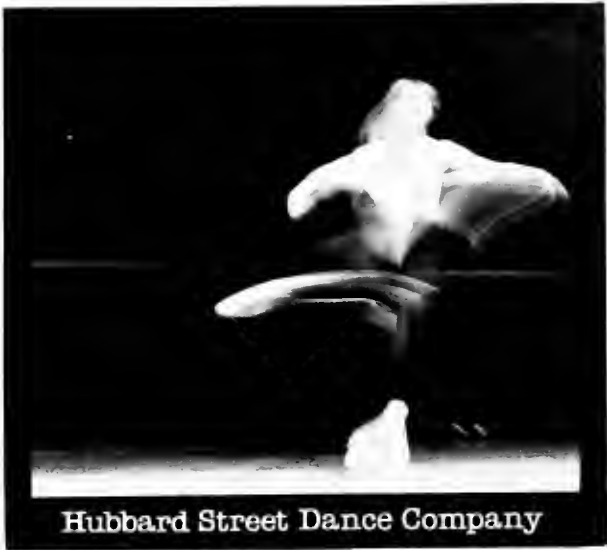

Hubbard Street Dance Company



Black Light Theatre of Prague

Koslov Ballet

Pilobus



Kalscher

NC. DANCE THEATRE

A Night in the Tropics

Napoli (Act III)

Pas de Dix



Avedon

Resettings



Douglas

THE NATIONAL THEATRE OF THE DEAF 147

The Hero with a Thousand Faces



Scarano



Scarano

THE NEW ARMS RACE, OR NEW WAYS OF THINKING

Col. Paul Grimmig

Gregg Bogosian

Dr. Arthur Coulter

Dr. James Leutze



Post



Post



Post

GERALD HOUGH · USSR under Andropov

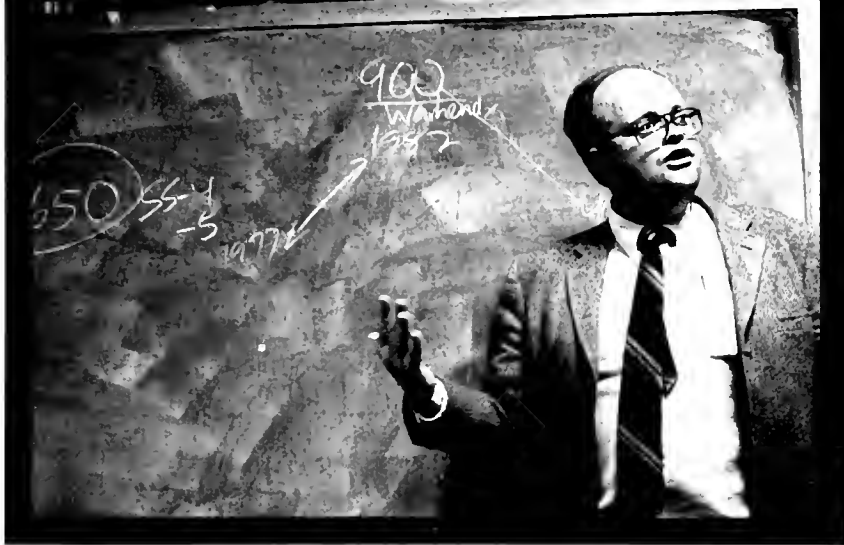

Post

on USSR Peagan "Short of going to war, what would he have us do?"

GREAT DECISIONS

SUSAN KAUFMAN PURCELL · Central America, Mexico, and the U.S.

THOMAS LONGSTRETH · U.S. Security and World Peace

RICHARD MATTIONE · International Debt Crisis

FOUAD MOUGHRABI · Saudia and Jordan

WENJIN ZHANG · China and the U.S.

on China-Zhao: "It is not right to interlere in a country's affairs for the sake of trends."



Post



SHERIDAN JOHNS · South Africa

Post

on South Africa Buthelect "Apartheid is living on borrowed time — we cannot wait



Lankard

150

PLAYMAKERS REPERTORY COMPANY

The Hostage

Pickwick

The Importance of Being Earnest



Geoffron





Bv

BROADWAY ON TOUR

151

Agnes of God

Crimes of the Heart

Joseph and the Amazing
Technicolor Dreamcoat

Pump Boys and Dinettes



Dyer

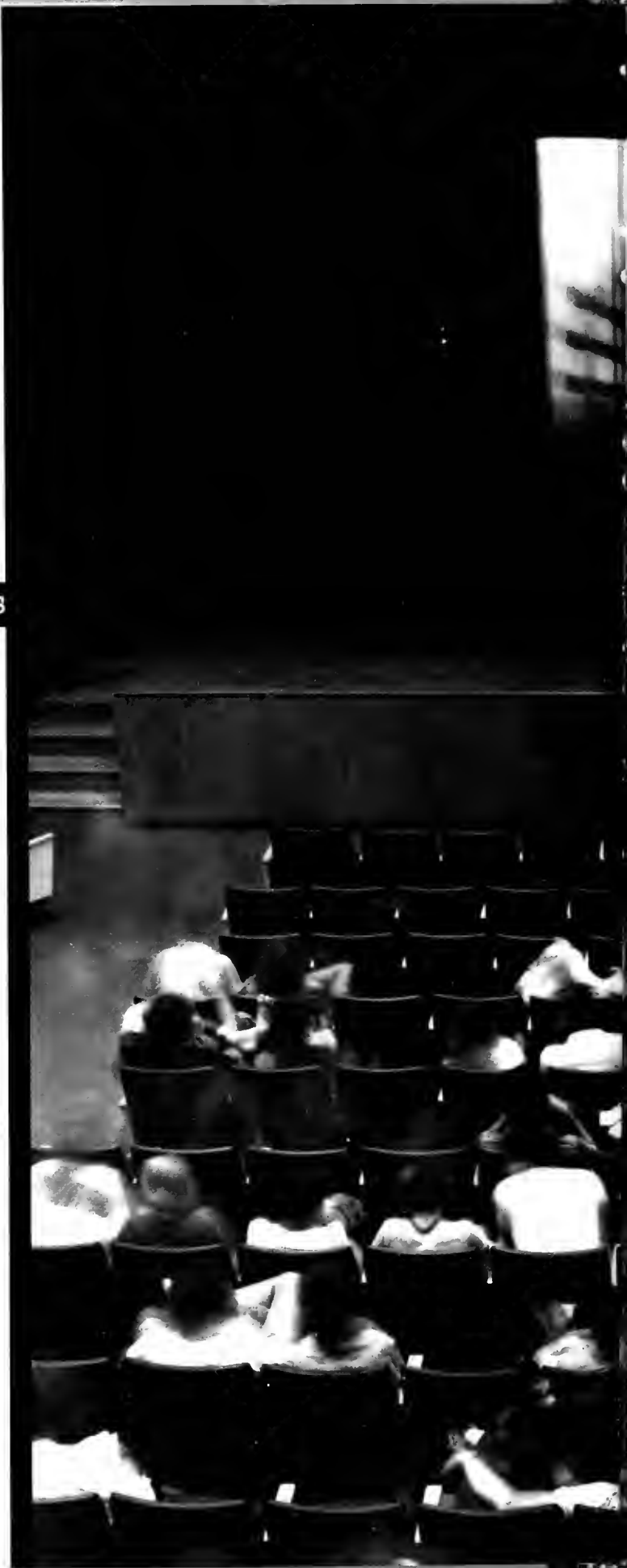



Shirley Chilsom

Strategies for Minorities and Women
in the Political Arena



Post



Crystal Lee Sutton

Saunders

The original "Norma Rae"



Dr. C. Armitage

Post



Calum

Dr. Donald Johanson



Quinders

Ms. Yolanda King

We must recommit ourselves to his unfinished work, we must grasp hold of the dream.

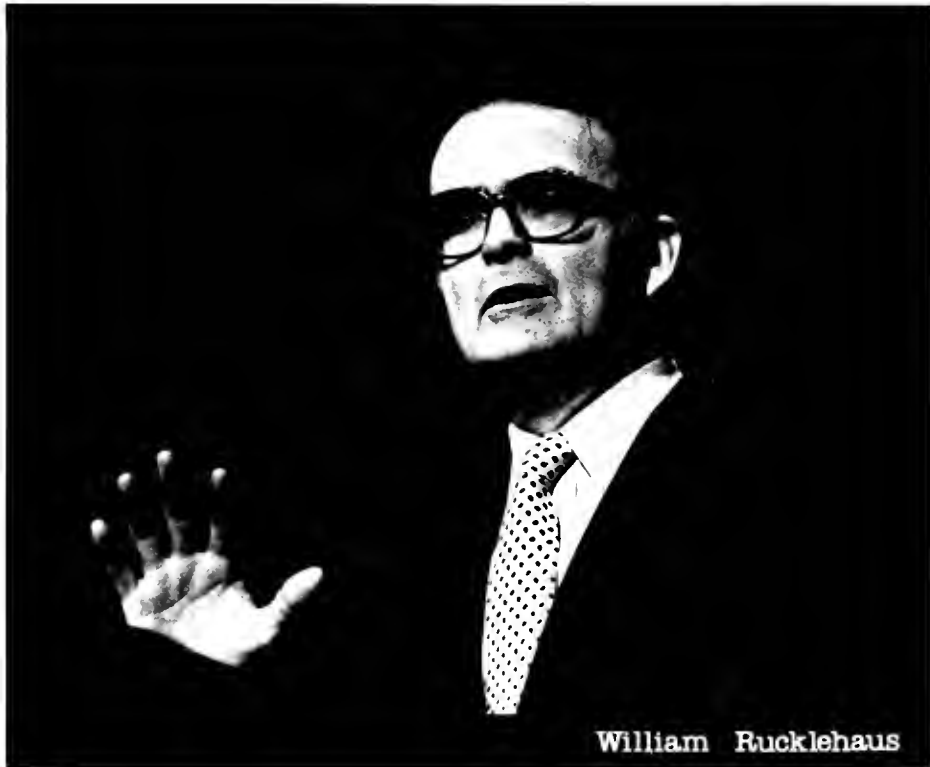

William Rucklehaus

Calum

Will man survive? is not the question, the essential question is, will mankind survive freely?



Paul Parker defeats James Exum in Student Body President Race





Robert Morgan

Zona Norwood

Neuvile

Neuvile



Rufus Edminston

Callum



153

JESSE JACKSON



GARY HART



Post

Reville



DR. SAMUEL LEE GRAVES

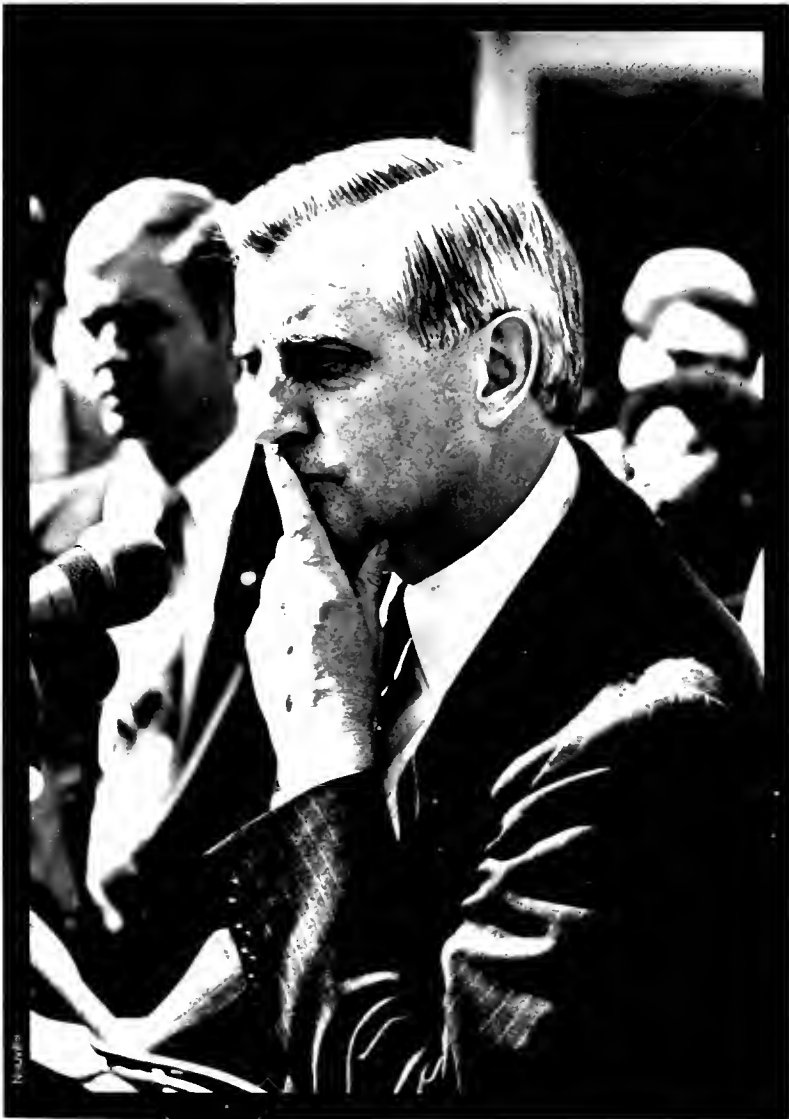

FRITZ MONDALE

BROTHER YUSUF



Leaford



EBONY READERS



Post

CAROLINA CONCERTS



Chuck Mangione

161

Deller Consort

N.C. Symphony

Carlos Montoya

Philharmonic

Sonny Rollins

Leon Bates

Gewandhaus Orchestra

UNC Jazz Band

MARSHALL CRENSHAW



Geoffron

Geoffron

THE TUBES



Kragh



Lankard

The Breaks



Colburn



THE CLASH

163



Colin



The Accelerators

Colin



Leaford



KEITH BERGER

Lankard



Lankard



Duot

ARLO GUTHRIE AND PETE SEEGAR

165



MIKE CROSS

Post



Long-ard

166

TAL KING HEADS



Long





The Tom Tom Club



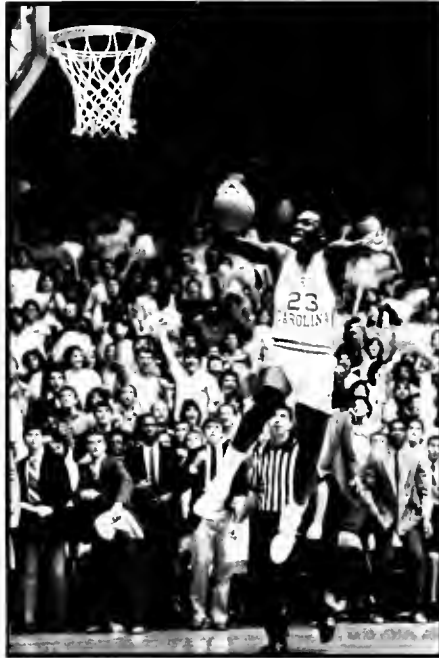

Photos by Ward Callum and Glenn Hoppe



— ATHLETIC ENDEAVORS —



Calum

170



Kittner



Calum



Calum



Lankard



Krogh



Krogh



Krogh



Callum

Lankard

172

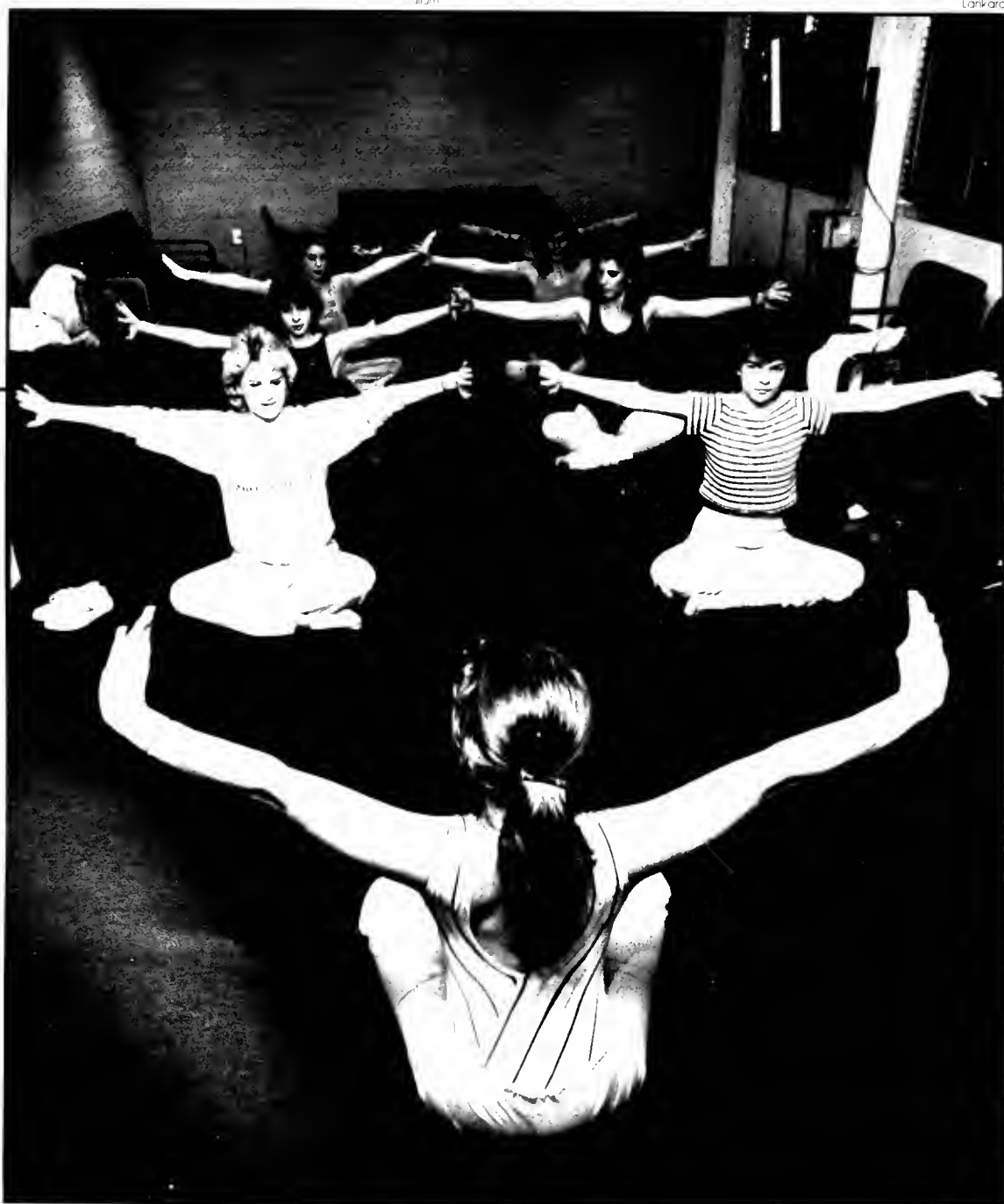

Saunders



Calum



Lanard



Calum

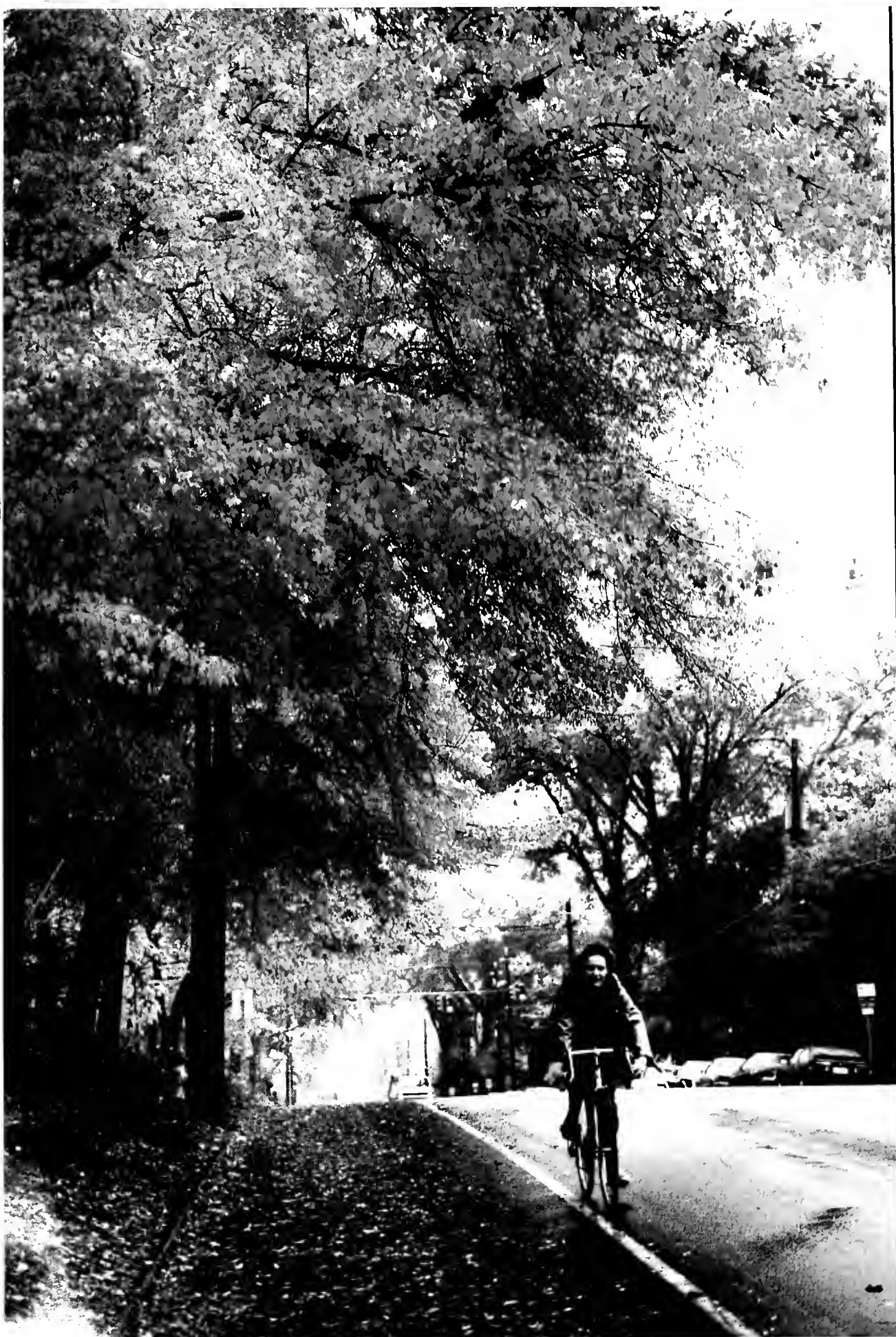



Leaford



Lankard



Calum

176

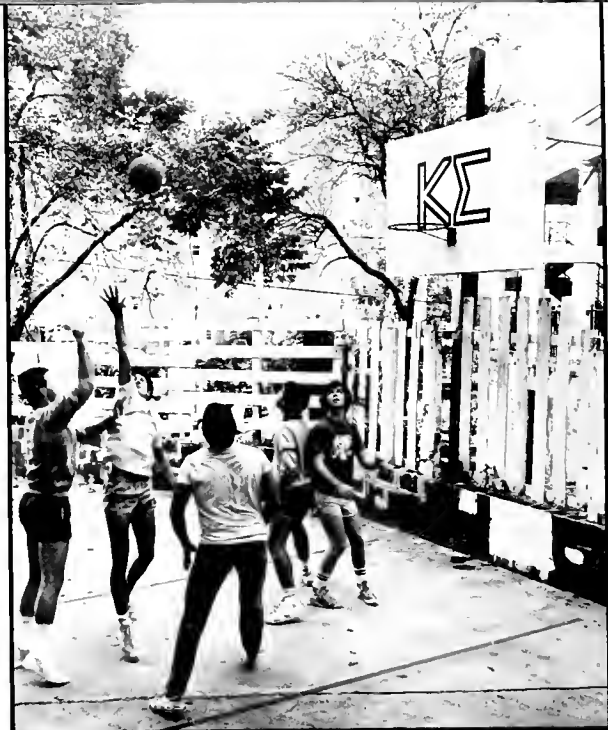

Hoppe

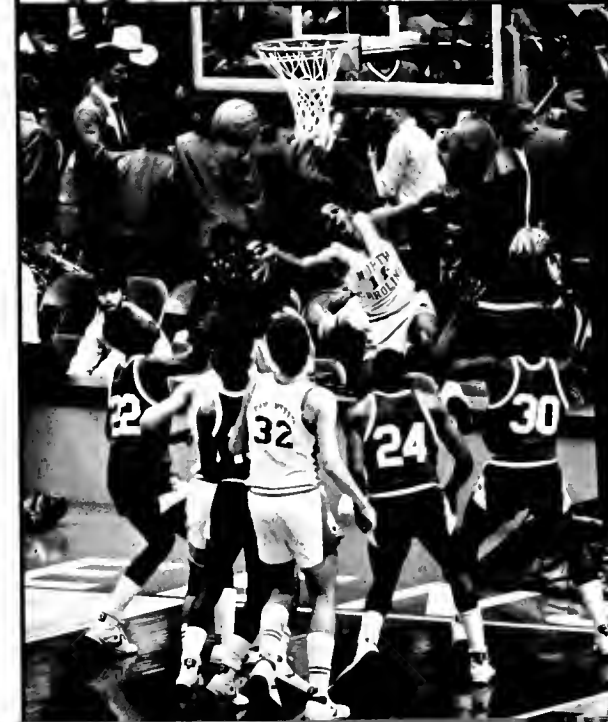



Lankard



McGee



Hoppe



Lankard



Lankard

178



Lankard

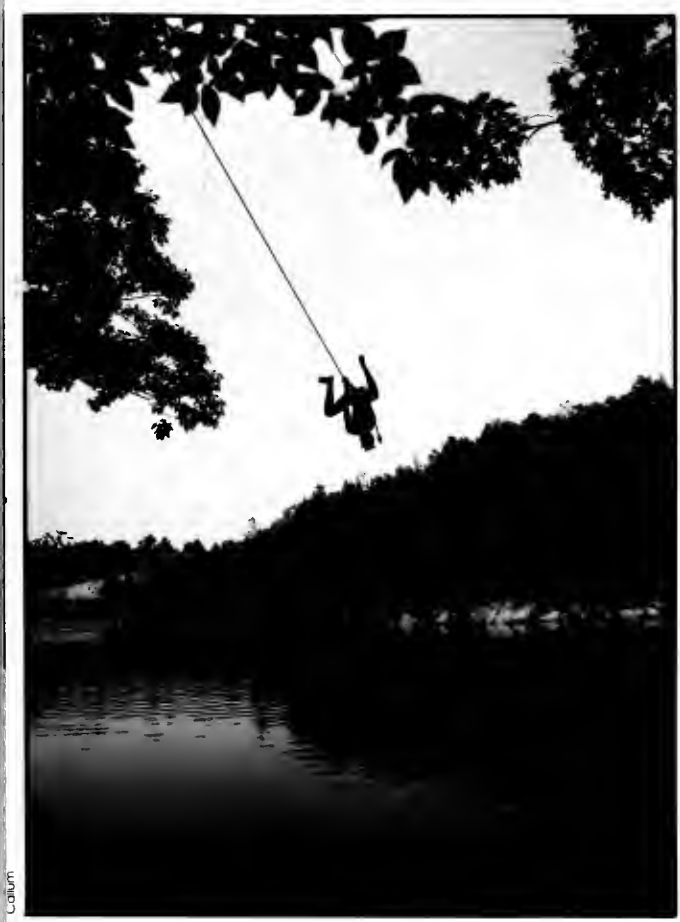



180





Photos by Lankard



Callum



Callum

182

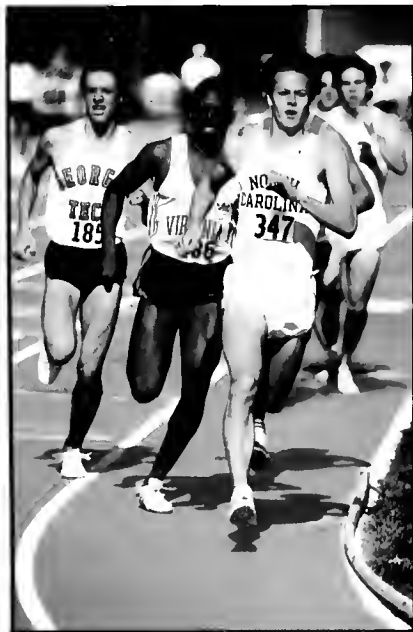

Leadford



Leadford



Carling



Calum



Shawel



Calum

BASEBALL



| | | | | | |
|-----------------------|---|-------|-------------------------|---|-------|
| New Orleans | L | 5-7 | Virginia | W | 10-4 |
| New Orleans | W | 11-7 | Maryland | W | 6-3 |
| Baptist College | W | 14-3 | East Carolina | L | 4-6 |
| Baptist College | W | 11-2 | Duke | W | 8-4 |
| The Citadel | W | 3-0 | UNC-Charlotte | W | 9-5 |
| The Citadel | W | 10-3 | Georgia Tech | W | 9-4 |
| UNC-Wilmington | W | 5-4 | Clemson | W | 3-1 |
| UNC-Wilmington | W | 4-3 | East Carolina | W | 17-5 |
| Stetson | L | 10-11 | N.C. State | L | 1-9 |
| Purdue | W | 13-2 | UNC-Charlotte | W | 5-3 |
| Purdue | W | 10-8 | Georgia Tech | W | 6-2 |
| Florida | L | 1-4 | Clemson | L | 1-5 |
| UNC-Wilmington | W | 13-8 | Wake Forest | W | 8-4 |
| William & Mary | W | 9-8 | Liberty Baptist | W | 7-2 |
| UNC-Wilmington | W | 11-4 | Virginia Commonwealth | W | 4-3 |
| Virginia Commonwealth | W | 19-3 | Virginia | W | 5-1 |
| Connecticut | W | 14-0 | Maryland | W | 7-2 |
| Fairfield | W | 12-2 | Wake Forest (ACC) | W | 13-2 |
| Connecticut | L | 4-9 | Maryland (ACC) | W | 4-0 |
| Vermont | W | 13-3 | N.C. State (ACC) | W | 13-12 |
| Duke | W | 6-2 | Clemson (ACC) | W | 7-6 |
| N.C. State | W | 3-1 | Georgia Tech (ACC) | W | 9-4 |
| SUNY-Buffalo | W | 12-5 | Arizona State | L | 4-6 |
| SUNY-Buffalo | W | 7-4 | Arizona State | W | 3-1 |
| SUNY-Buffalo | W | 15-0 | Arizona State | L | 6-9 |
| Wake Forest | W | 8-1 | Eastern Kentucky (NCAA) | W | 4-2 |
| Northwestern | L | 2-3 | South Carolina (NCAA) | L | 4-5 |
| Northwestern | W | 5-3 | New Orleans (NCAA) | L | 6-13 |
| Northwestern | L | 9-17 | | | |

Record: 44-13; ACC 12-2

ACC CHAMPIONS





Photos by Jay Dyer

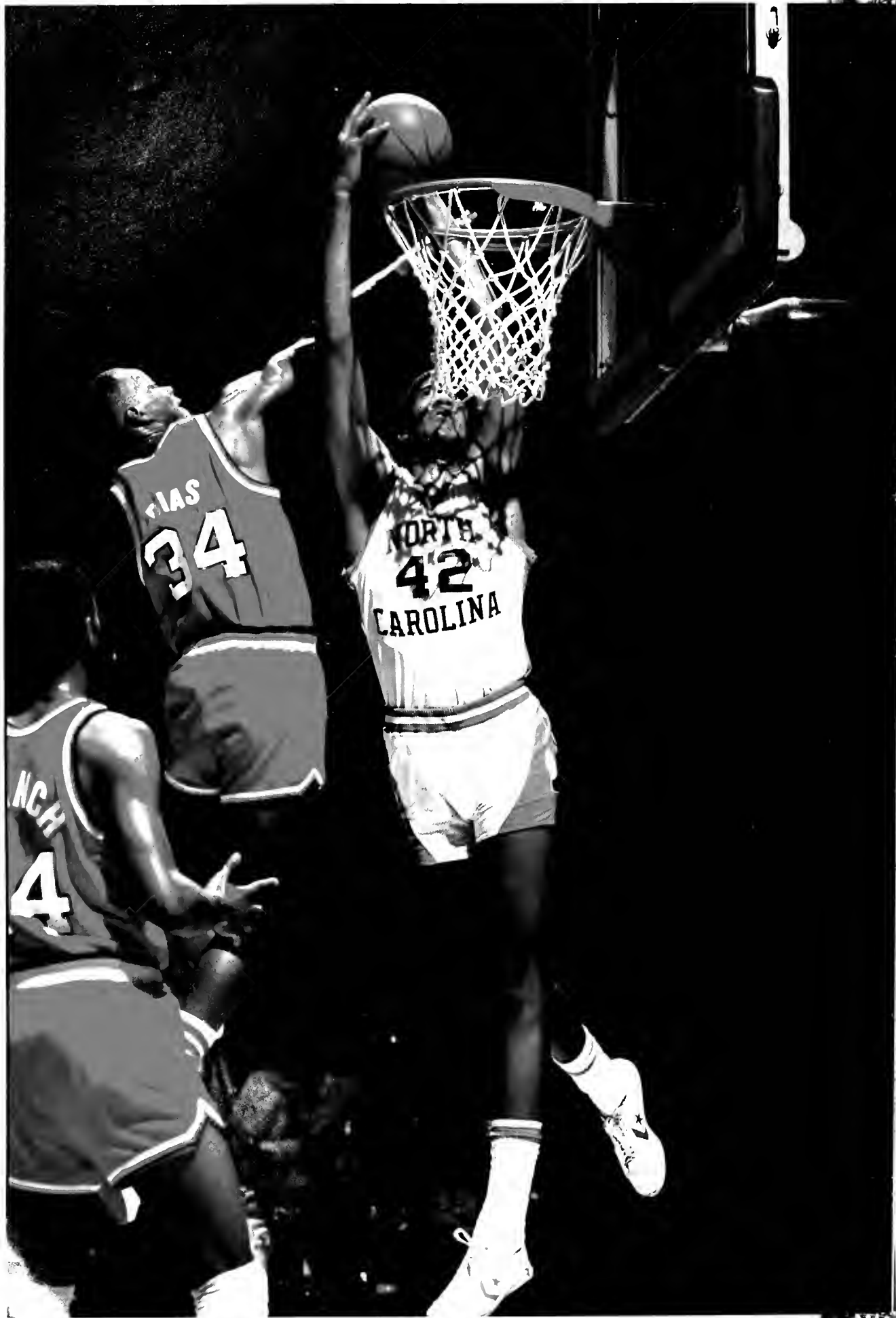

MEN'S BASKETBALL



187

| | | |
|----------------------|---|-----------|
| Missouri | W | 164-57 |
| Tennessee-Chatanooga | W | 85-63 |
| Fordham | W | 73-56 |
| Stanford | W | 88-75 |
| Syracuse | W | 87-64 |
| Dartmouth | W | 103-58 |
| Iona | W | 74-61 |
| St. John's | W | 64-51 |
| Boston University | W | 87-54 |
| N.C. State | W | 81-60 |
| Maryland | W | 74-62 |
| Wake Forest | W | 70-62 |
| Virginia | W | 69-66 |
| Duke | W | 78-73 |
| Wake Forest | W | 100-63 |
| Georgia Tech | W | 73-61 |
| LSU | W | 90-79 |
| Clemson | W | 97-75 |
| Furman | W | 83-48 |
| The Citadel | W | 76-60 |
| Virginia | W | 85-72 |
| Arkansas | L | 64-65 |
| N.C. State | W | 95-71 |
| Maryland | W | 78-63 |
| Clemson | W | 82-71 |
| Georgia Tech | W | 69-56 |
| Duke | W | 96-83 20T |
| Clemson | W | 78-66 |
| Duke | L | 75-77 |
| Temple | W | 77-66 |
| Indiana | L | 68-72 |

Record 28-3, ACC 14-0

ACC CHAMPIONS

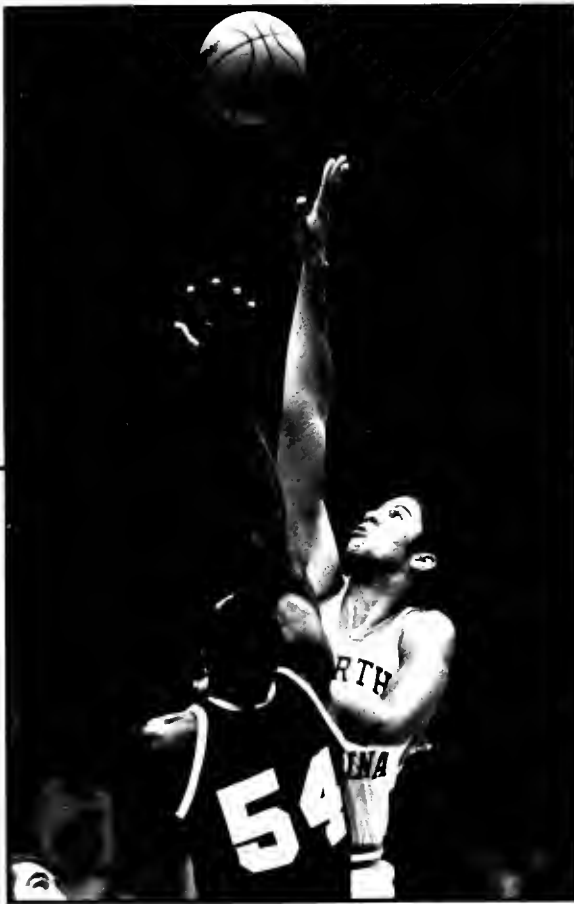

Calum

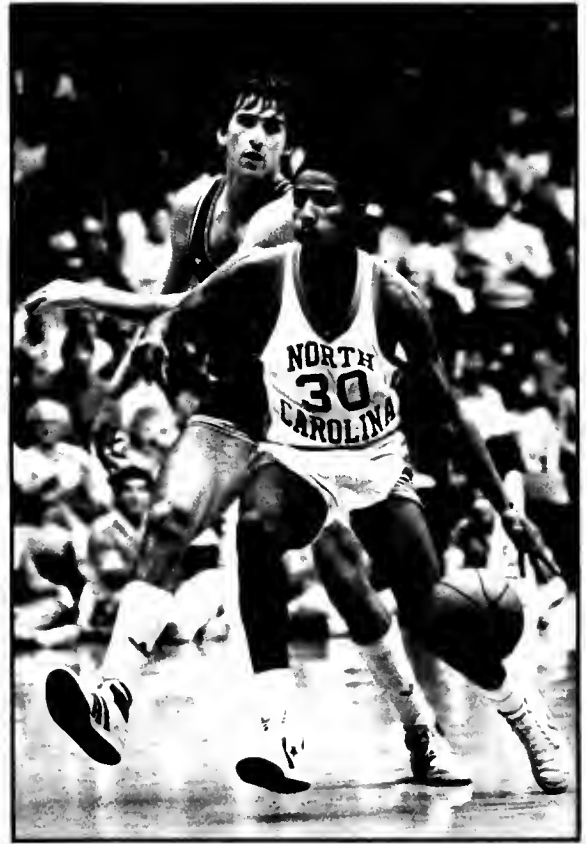

Calum



Post

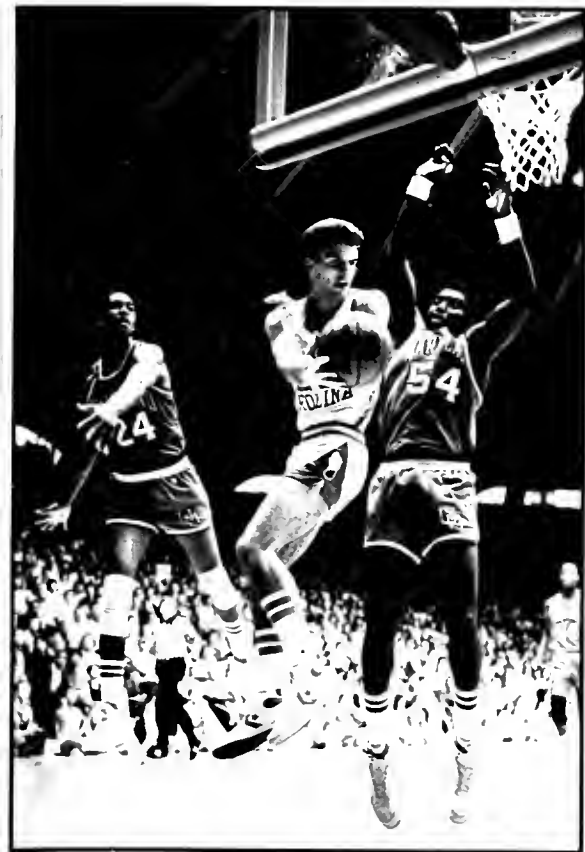

Caum

31-313



1-1-1

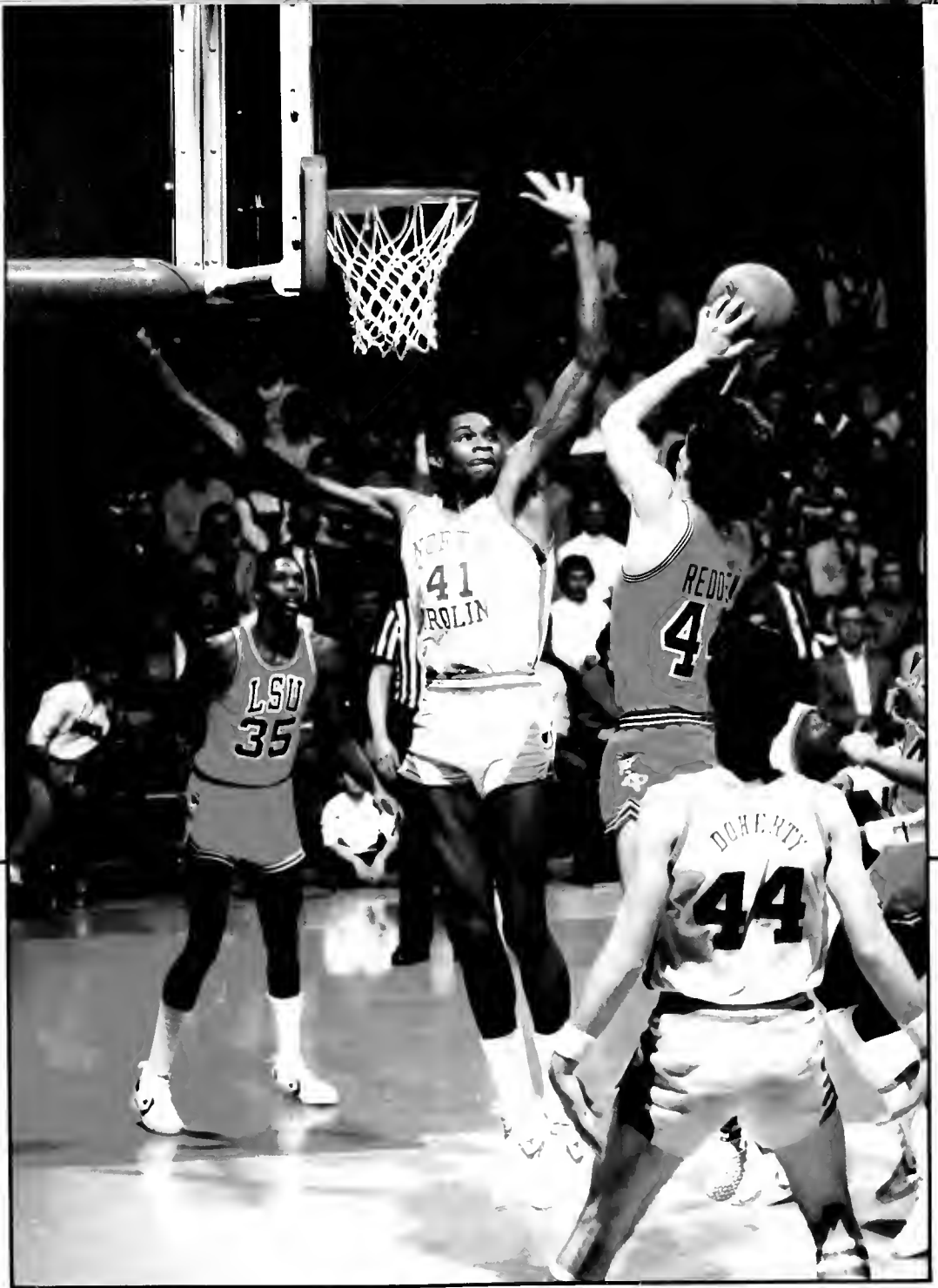

Calum

Calum





Callum

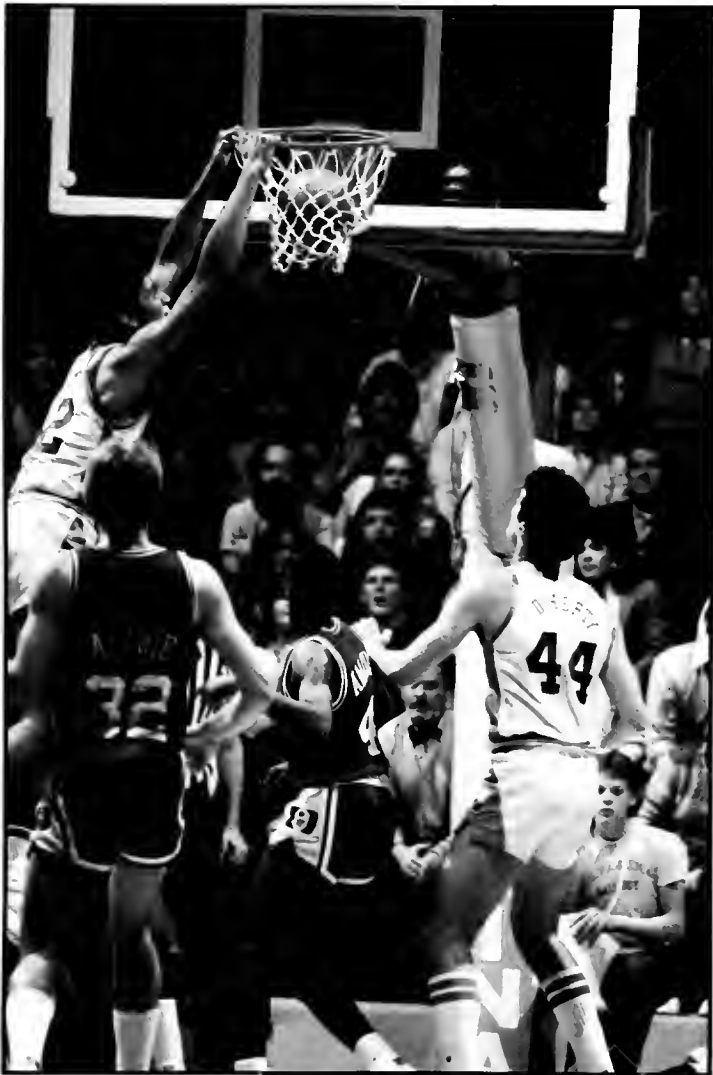

Lankard



Danman



Lankard



Leaford



Callum



Lankard



Lankard





Lankard



Donnan



Lankard



Lankford



Donnan

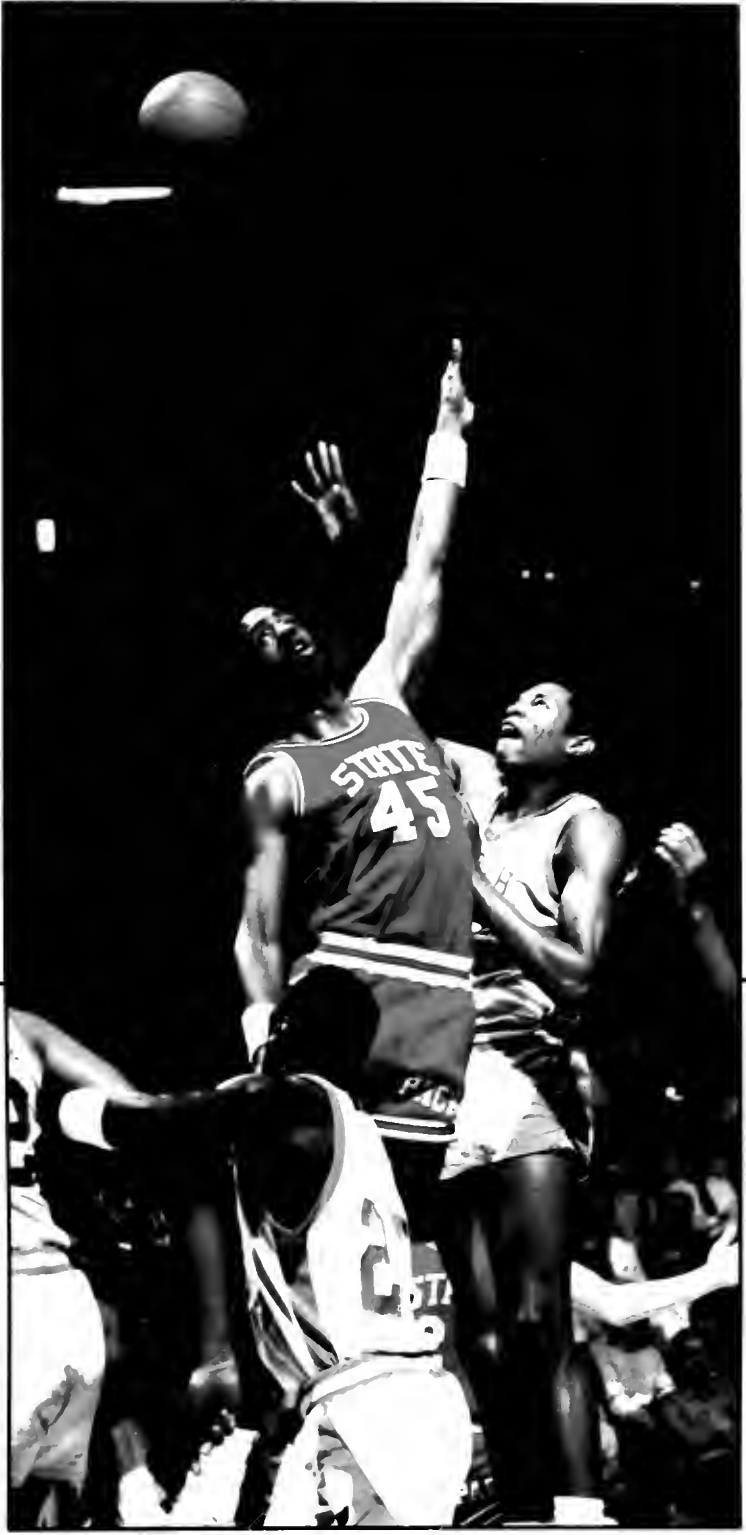

Calum



Lankard

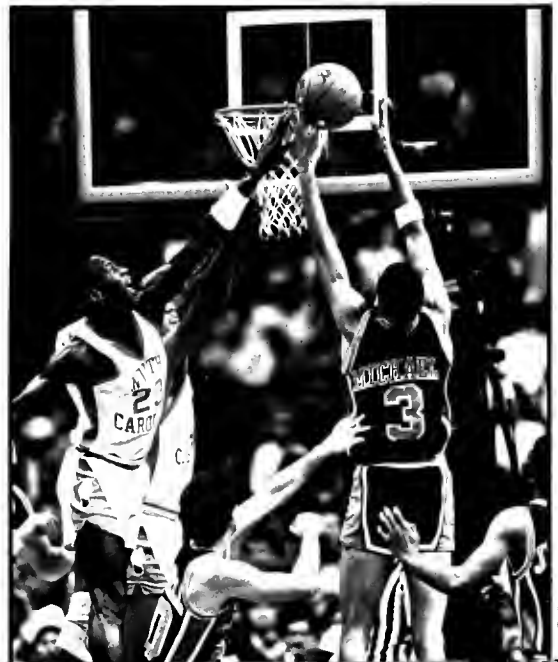

Callum

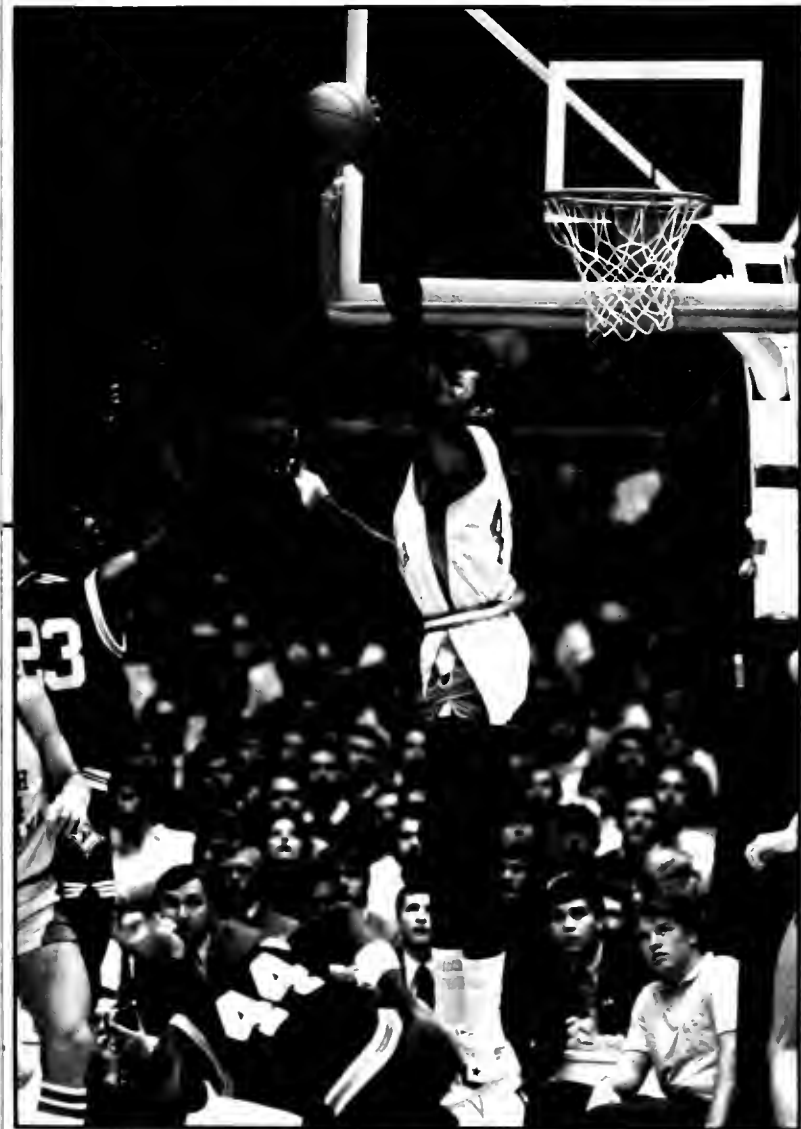

Lankara



Lankara

Lankara



Callum



Callum





Lankard



Colum

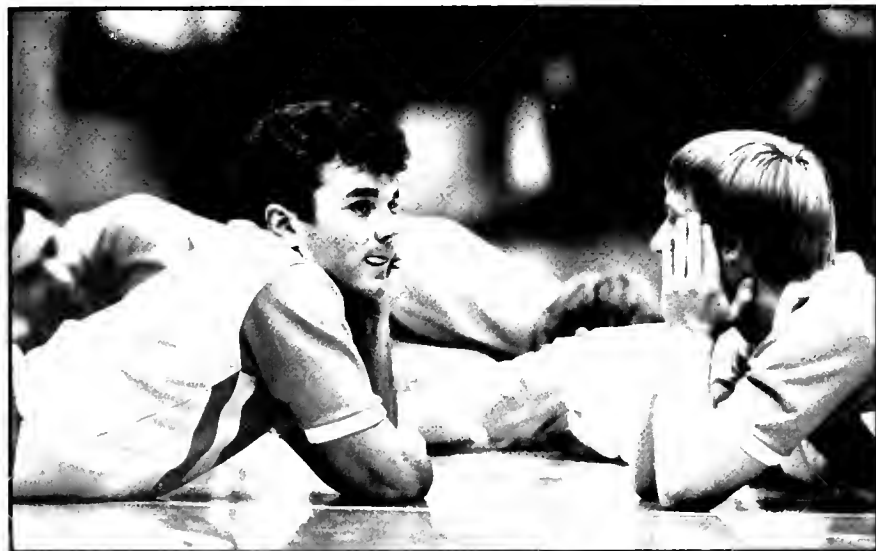

Lankard



Colum



Callum



Lanford



Callum



Callum

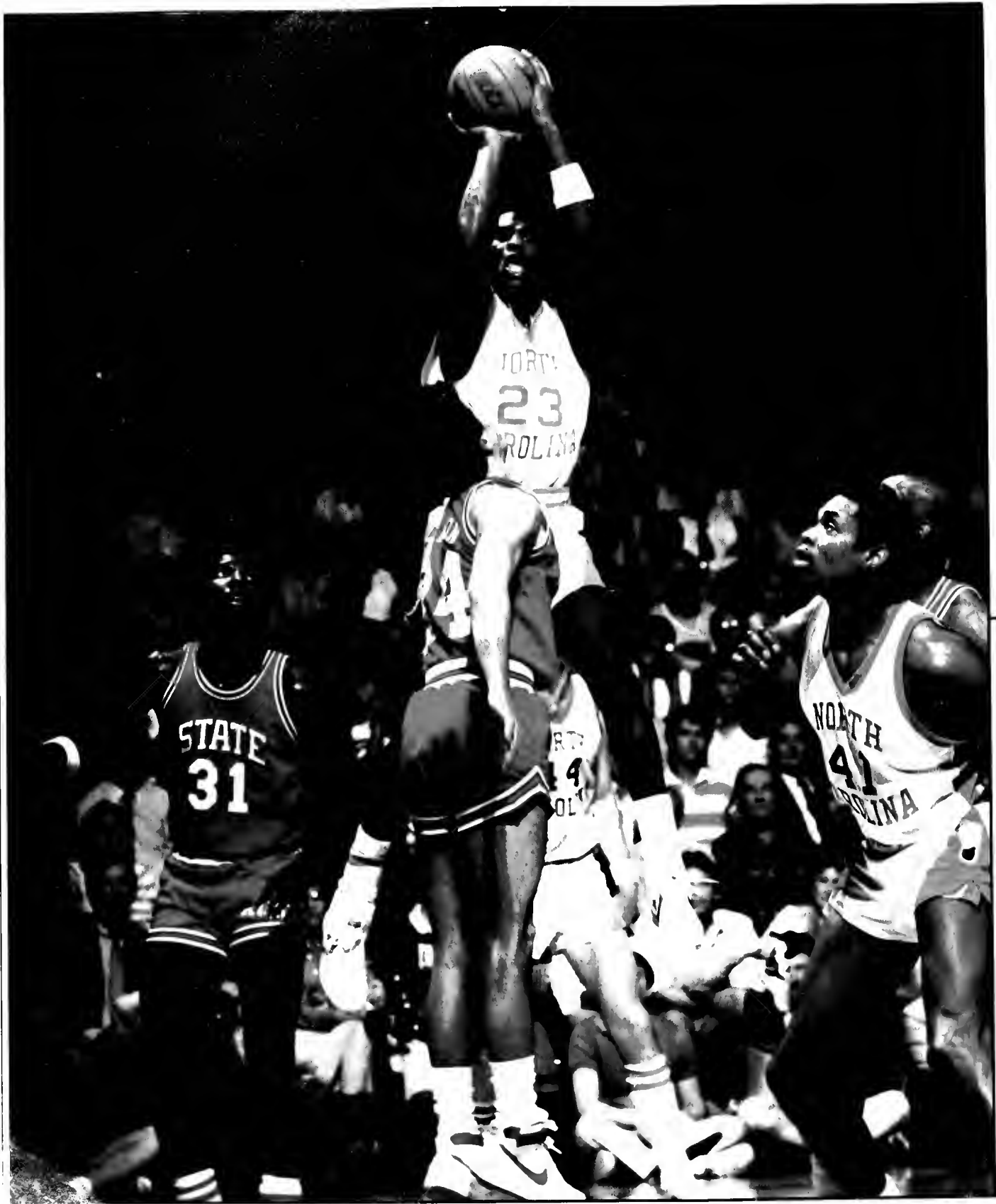



Callum



Lankard

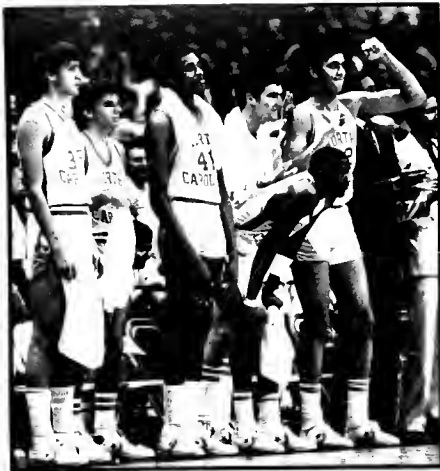

Callum



Lankard



Lankard



Callum

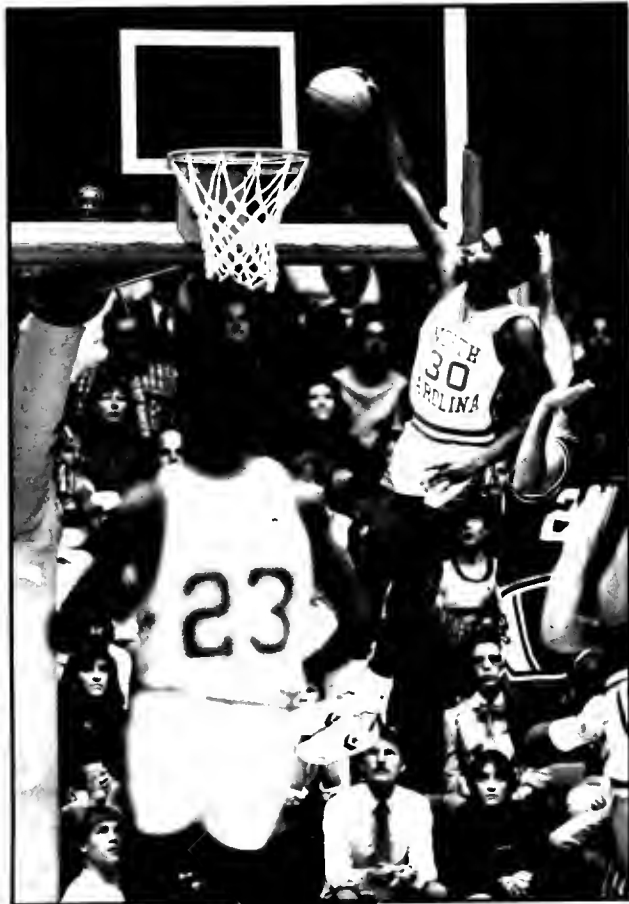



Lankard

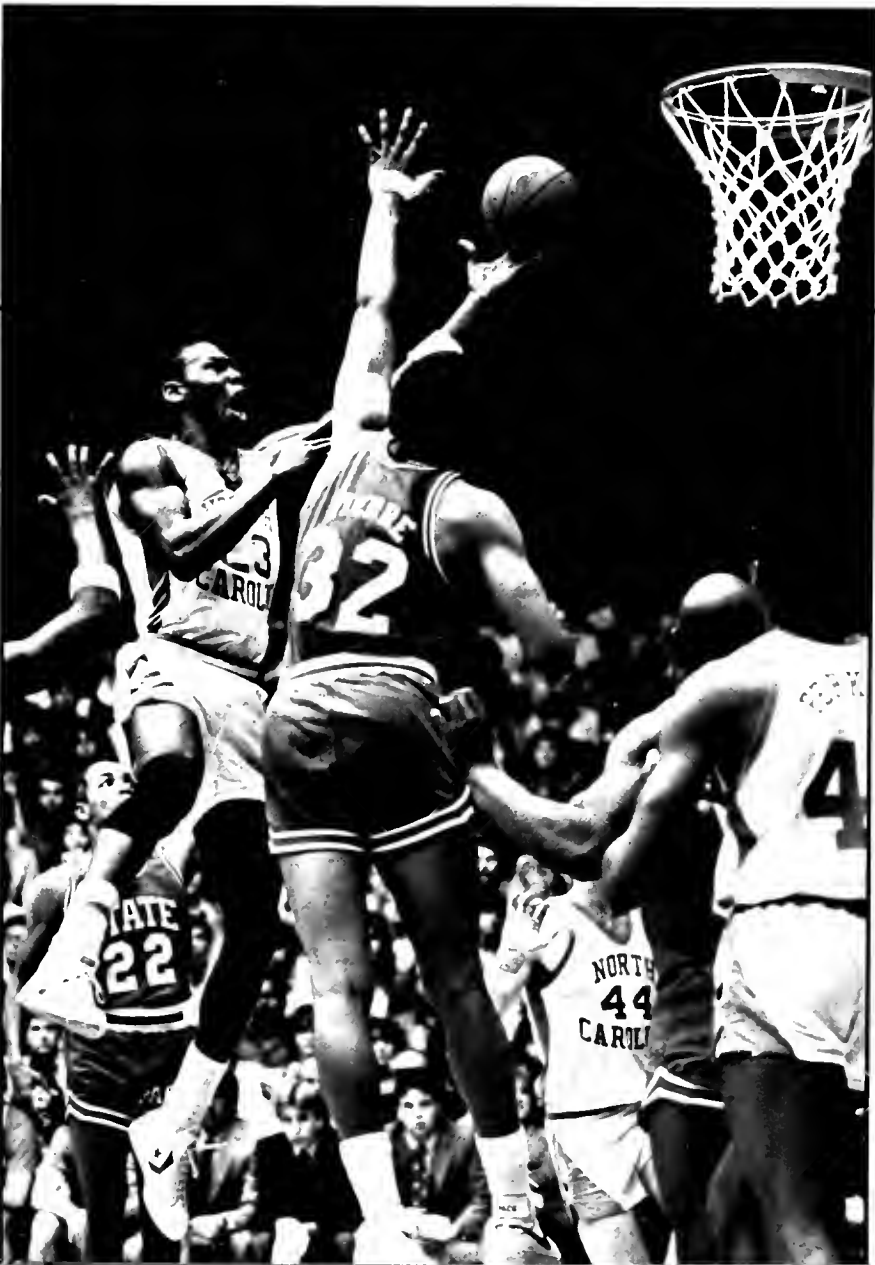

Lankard



Post

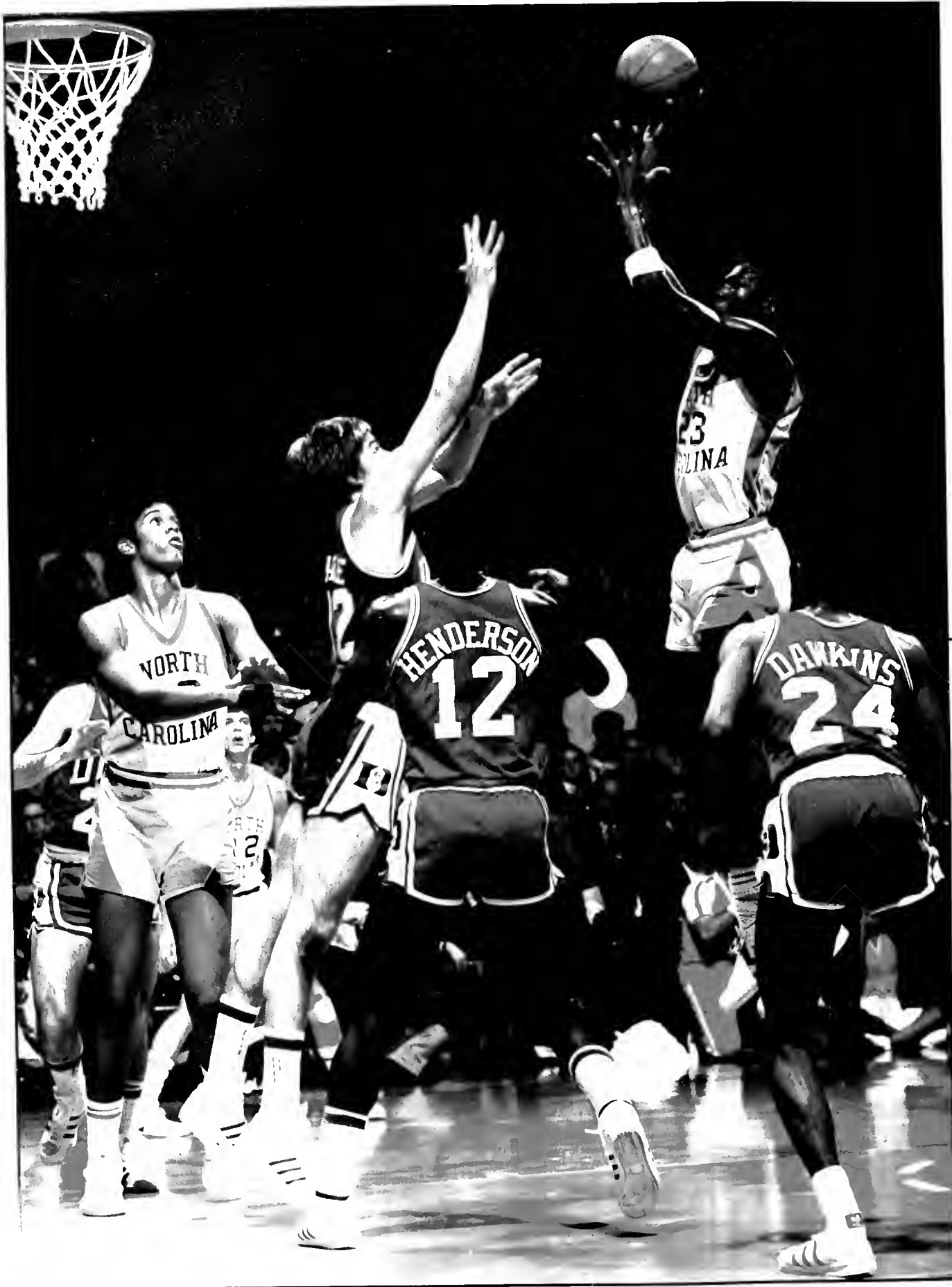



LANKARD



STANLEY

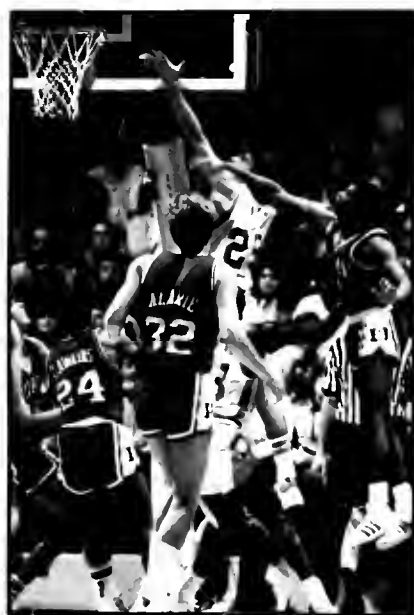

STANLEY



DOUGLAS



It's been weeks, maybe even months, and the fog is only now beginning to clear. We're emerging from a state of shock only to enter a deep depression. Could it really be true that there was to be no national championship this year? But that is not the way it was planned. We were ranked number one all year. We were favored. We were supposed to go all the way. Were we not invincible? How can this have happened?

And Sports Illustrated put us on their cover twice.

This was to be the season. Didn't we all know it from the beginning? Wasn't half of this very same team around for the last National Championship? Sam wasn't playing silent anymore, in fact he was showing more emotions than we ever imagined he was capable of. And who could say enough about Michael Jordan? Mr. Primetime was consistently playing like the human highlight film. It didn't matter how you spelled Doherty because it always came out right. And if ever there was a hot freshman it was Kenny Smith. Right? We were certainly the team to beat and had been proving it all year long. Team after team had come offer us with everything they had and time after time we had sent them home without even giving us reason to bite our nails.

And then we went down to Arkansas

I suppose on any given day any team can be beaten. We may have been a Goliath but Arkansas sure wasn't a David. They were good, of course, but on that particular day they were too good. The roar of their crowd left us no doubt that they had quite a home court advantage. It was a frightening sound that issued from the television sets of Chapel Hill that day. One couldn't even imagine what it must have sounded like to actually be there. Justifying the loss came easily. Certainly anyone knew that it was not a good idea to go through the entire season without a single loss. It was bad luck and besides that it just wasn't very nice. And Kenny had been injured since the LSU game and we could have won anyway if we had wanted to.

And then came the ACC tournament.

We were undefeated in the Atlantic Coast Conference so this tournament was supposed to be a breeze. But something went wrong. Perhaps we weren't ready for this game, or was it that we just weren't psyched up enough? We were to stunned to tell. All that we could understand was that after two overtimes we had lost to Duke. In the daze that followed we were quick to make excuses. It was a well known fact that the ACC was the toughest conference in the nation and anything could happen. Duke, after all, was no David either, especially when our Goliath wasn't up to full strength. Brad had injured his thumb and Kenny still had that huge bondage on his wrist, and hell, Curtis Hunter and

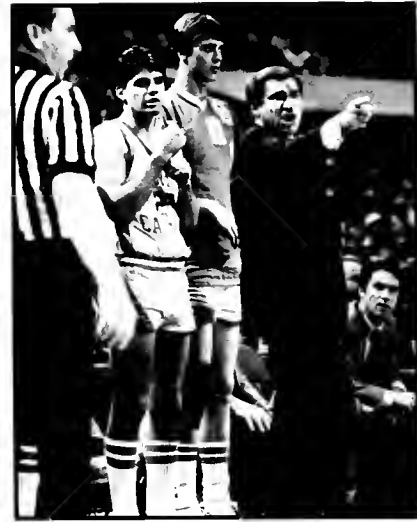



Warren Martin had been redshirted all year. What could anyone expect? Besides, the ACC tournament was beans compared to the NCCA. Hadn't we been waiting all year long for that? Weren't we all ready to see UNCeattle? We were in Dean's hands and everything would be all right.

And then we went to Atlanta.

It was an eerie feeling to walk into the Omni on the night of March 22. Why was there so much orange and red and so little blue? Had they made Virginia and Syracuse play before us for a reason? Had all this been planned? But this red, where did it all come from? Indiana, wait a minute, that meant none other than Bobby Knight, the only thing that came between the Heels and the National Championship in 1981. But we had nothing to fear 'cause Dean was here and it was 1984 and things were different. However, something did indeed seem wrong. What was wrong with the air? It seemed to be extremely hazy, almost like a cloud hovering over the scoreboard. What was going on, were people ignoring the No Smoking signs? It wasn't like this in Carmichael at all. And now all those orange pam-pams were waving and cheering for this red team. Why were those referees making such bad calls? It was so obvious that they weren't making the right calls. Matt Daoherty knew it. Where were all those Carolina refs my dad always complained about? I certainly wouldn't mind seeing one or two of them right about now. O.K. so we were behind now but we were a second half team anyway and certainly those guys couldn't keep hitting shots like they had been. But why was Michael Jordan sitting on the bench, surely one dunk was not enough? The whistle blew and Brad Daoherty seems to have reinjured his thumb. The whistle blew again.

And Michael Jordan fouled out.

All we can think to say is wait until next year. I can remember a day two years ago when thousands of us sat in Kenan Stadium and changed "one more year" in a plea to James Worthy. We screamed for two more years from Sam and three more from Michael. Well, James left us anyway and somehow we survived. Sam kept his promise, but now it's time for him to go too. Still there is nothing to fear because we've got all those great young players and you can always count on Dean Smith to win, especially when he is not supposed to. And how can we forget, next year Micheal Jordan will be a senior. But what was this about a news conference? We pick up a newspaper.

And Michael Jordan has turned pro ...



Photos by Bryce Lankard

WOMENS BASKETBALL

210



Lankard

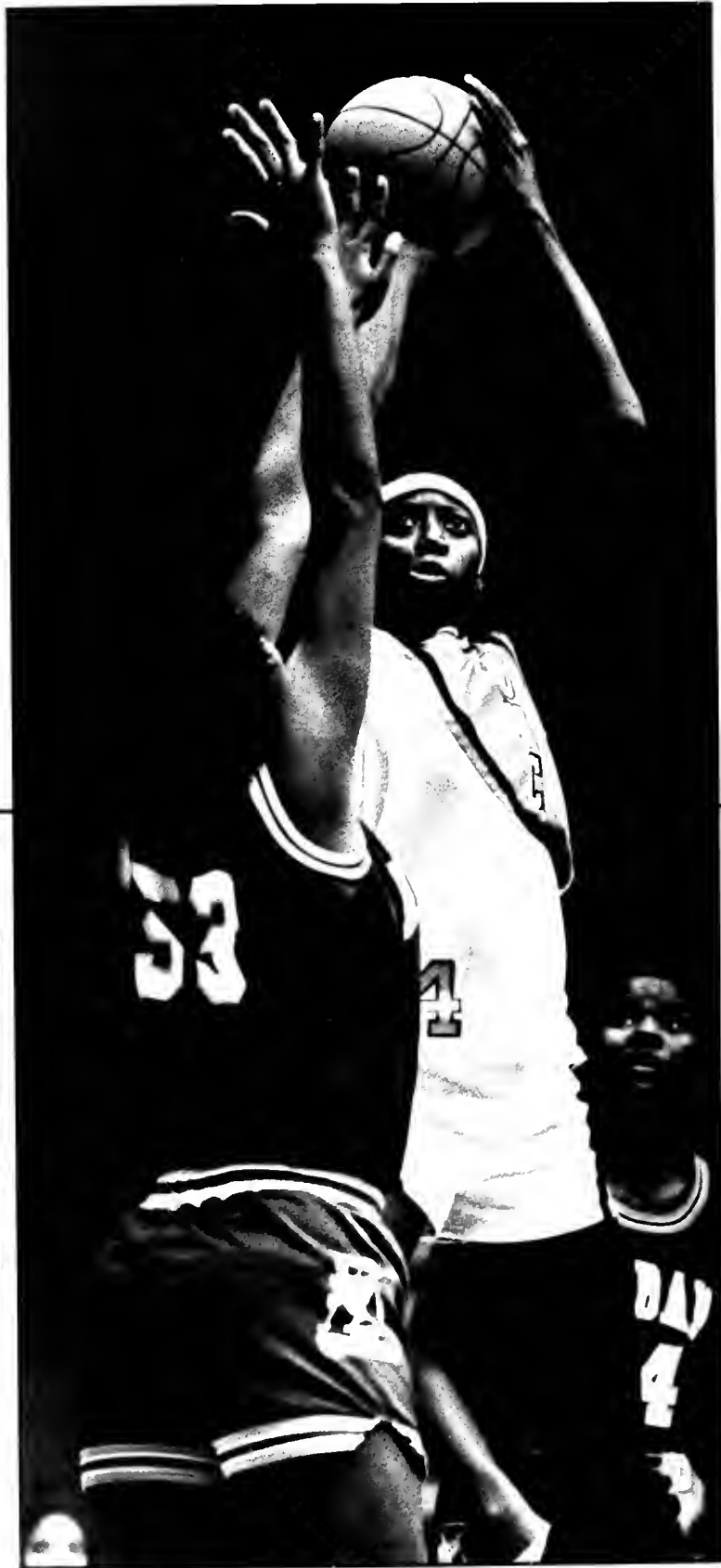

Ledford

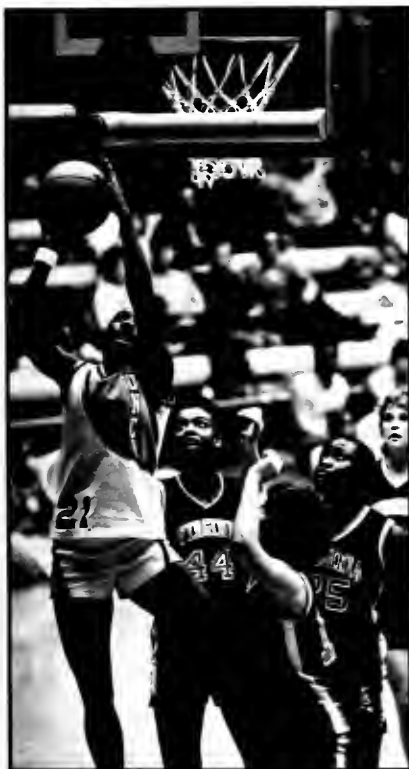

Calum



Lankard



Lankara

| | | |
|----------------------|---|----------|
| Northwestern State | W | 69-68 |
| Oklahoma City | W | 98-68 |
| Miami (Fla) | W | 77-64 |
| Haward | W | 78-64 |
| Alabama | L | 69-81 |
| Kent State | W | 91-54 |
| East Tennessee State | W | 62-54 |
| Virginia Tech | W | 73-52 |
| East Carolina | W | 77-49 |
| Tennessee | L | 59-75 |
| Maryland | W | 80-79 |
| Fairleigh Dickinson | W | 79-69 |
| Duke | W | 72-63 |
| Virginia | W | 85-72 |
| N.C. State | W | 71-70 |
| District of Columbia | W | 60-54 |
| Wake Forest | W | 77-71 |
| Georgia Tech | W | 81-73 |
| Clemson | W | 69-91 |
| Maryland | L | 52-57 |
| Virginia | L | 72-88 |
| N.C. State | L | 68-74 |
| UNC-Charlotte | W | 66-64 OT |
| Duke | L | 67-80 |
| Georgia Tech | W | 95-75 |
| Wake Forest | W | 91-54 |
| Clemson | L | 76-98 |
| Clemson | W | 74-73 |
| Virginia | W | 96-68 |
| N.C. State | W | 99-76 |
| St. Jahn's | W | 81-79 OT |
| Cheyne | L | 72-73 |



Calum

Record 24-8, ACC 9-5



McGee



Callum



Lankard



Donnan



Callum



Callum



Callum



Lankard

214



Lankard





215



1-84-301



216

FOOTBALL

| | | | | |
|-------|----|----------------|---|-------|
| Sept. | 24 | William & Mary | W | 34-28 |
| Oct. | 1 | Georgia Tech | W | 38-21 |
| Oct. | 8 | Wake Forest | W | 30-10 |
| Oct. | 15 | N.C. State | W | 42-14 |
| Oct. | 29 | Maryland | L | 26-28 |
| Nov. | 5 | Clemson | L | 3-16 |
| Nov. | 12 | Virginia | L | 14-17 |
| Nov. | 19 | Duke | W | 34-27 |

8-3; ACC: 4-2





Ledford

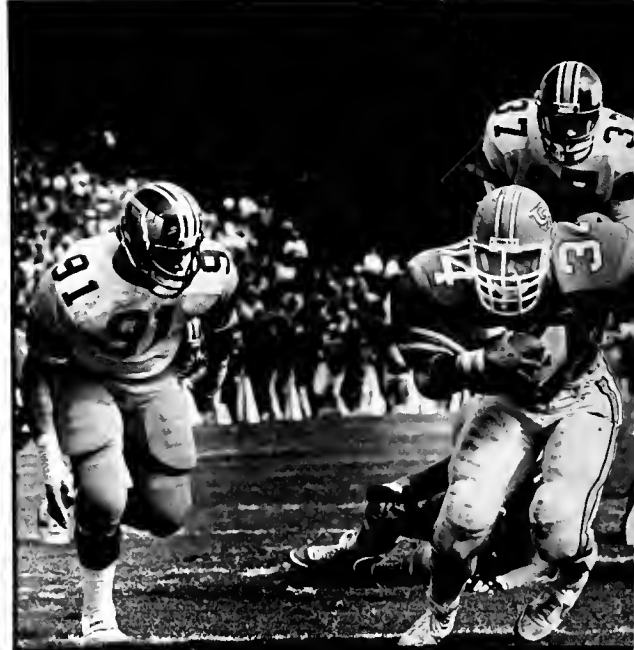

Ledford



Ledford



Lankara



Lankara



Bv Calum

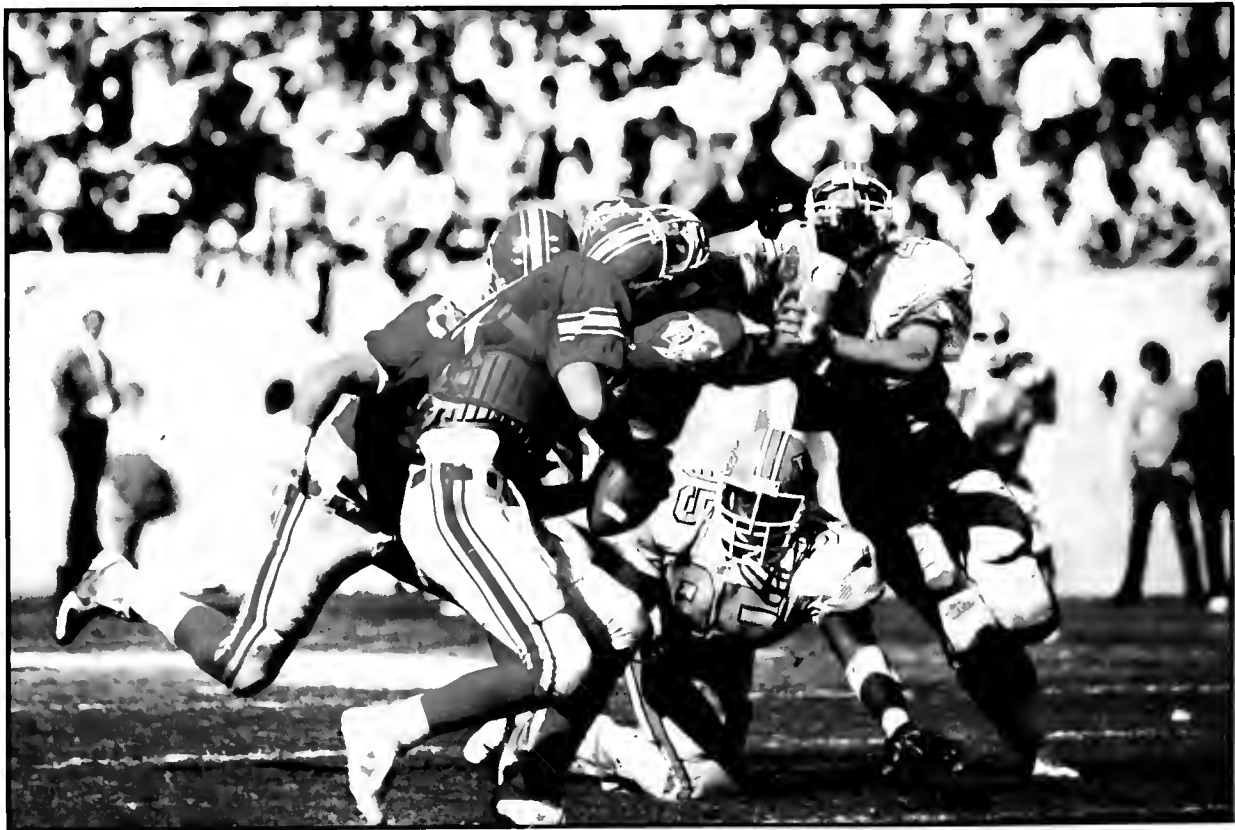

Calum



Donnan

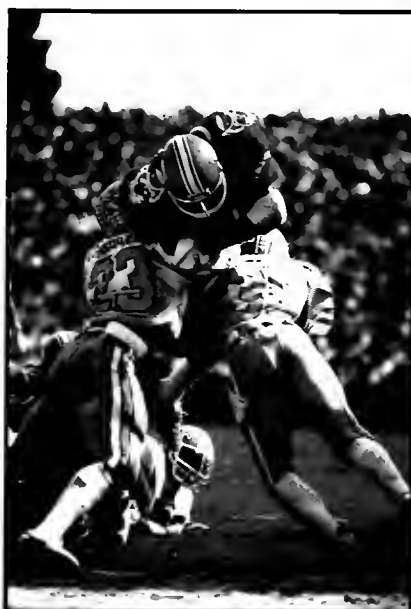

Donnan



Dyer



Hickey

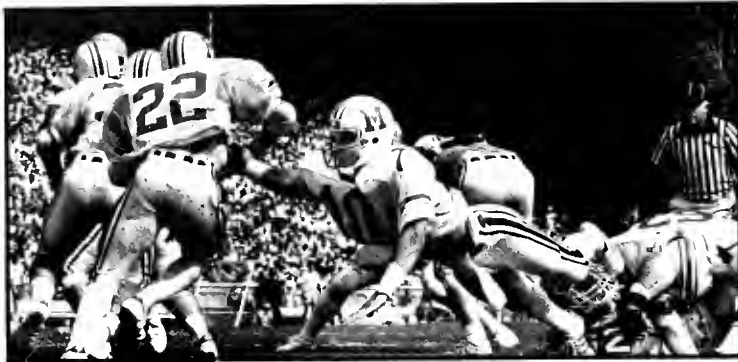

ing

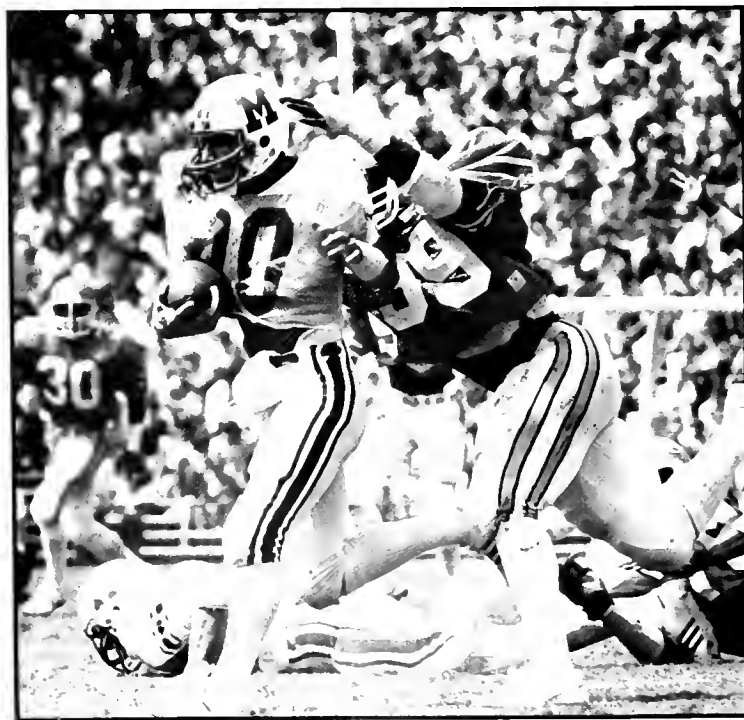

Larvard

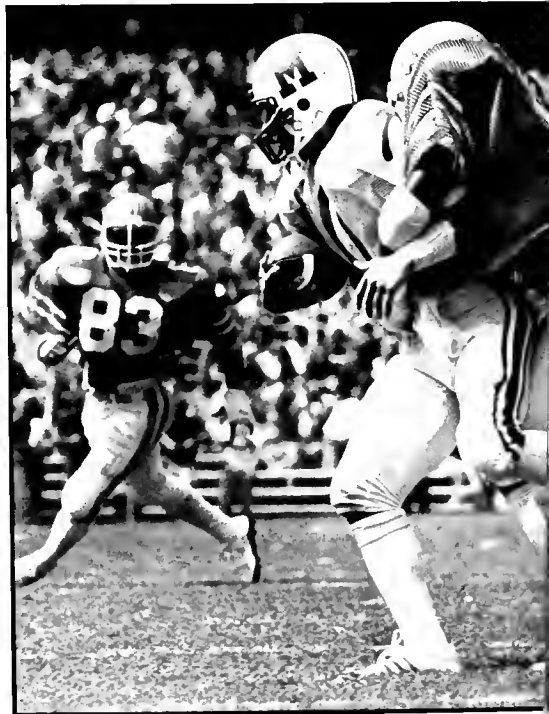

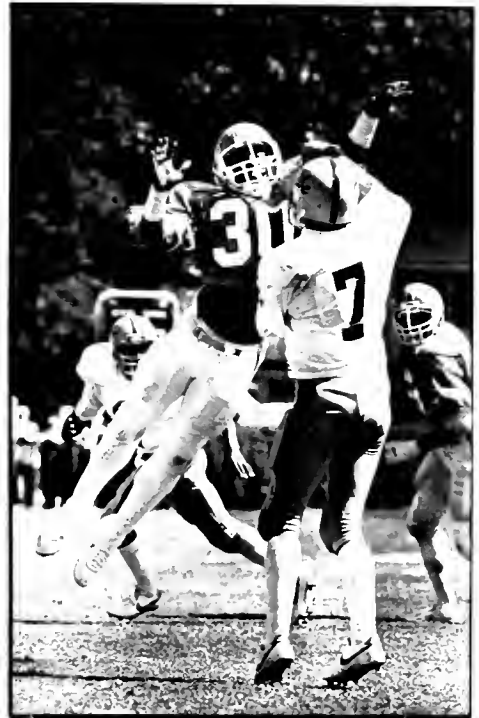



Lanvard

224



Lanvard



Conlon

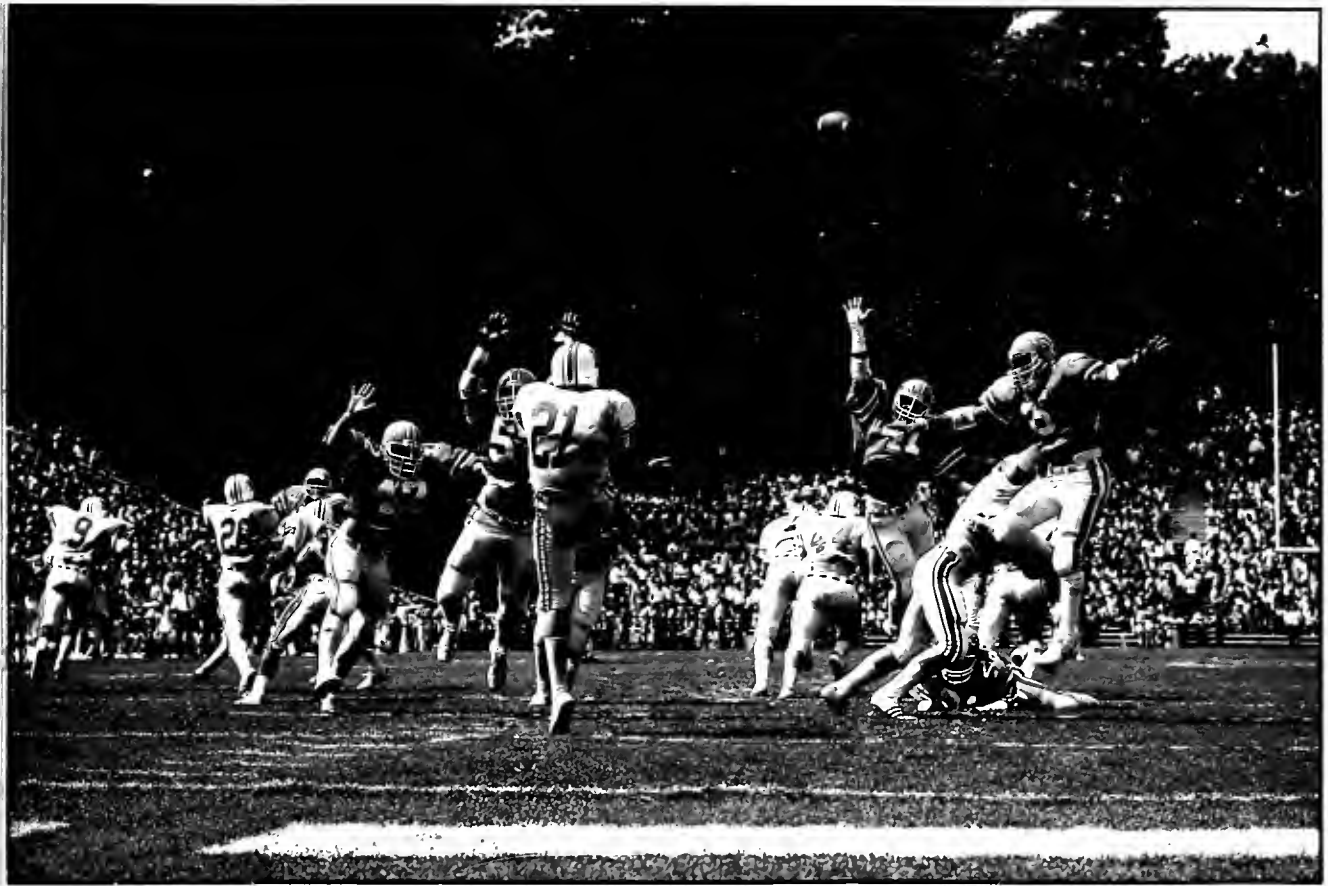

LORENTZ



COLEMAN

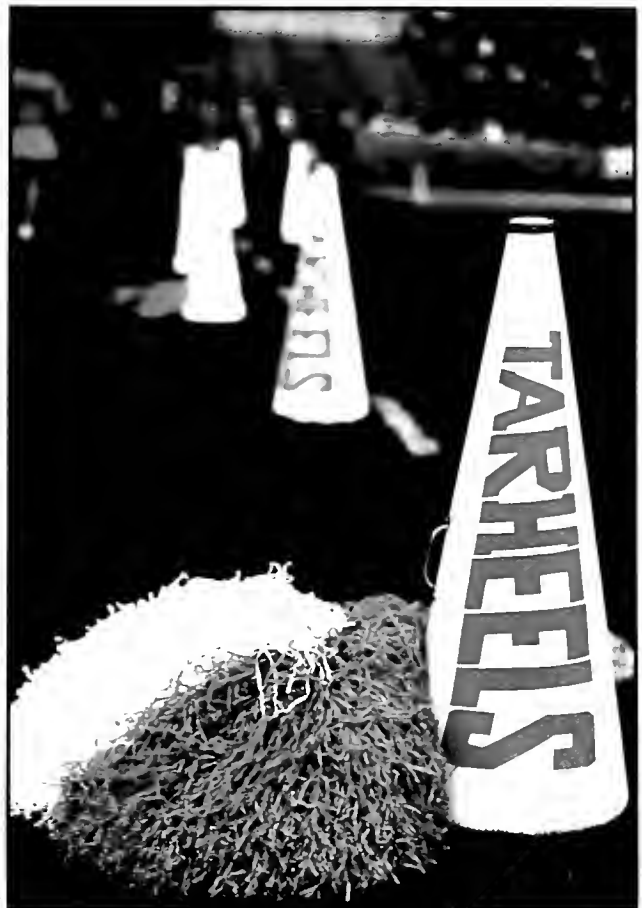



226

Lankard



Hoppe



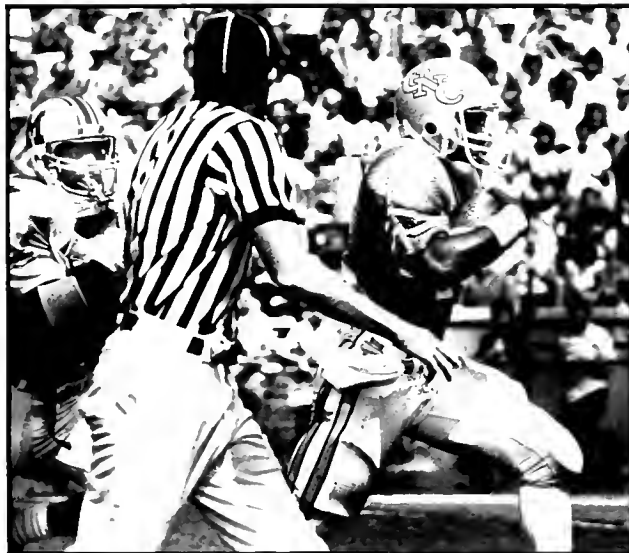

Lankard
Lankard



Lankard



Lankard



Callum



Lankard

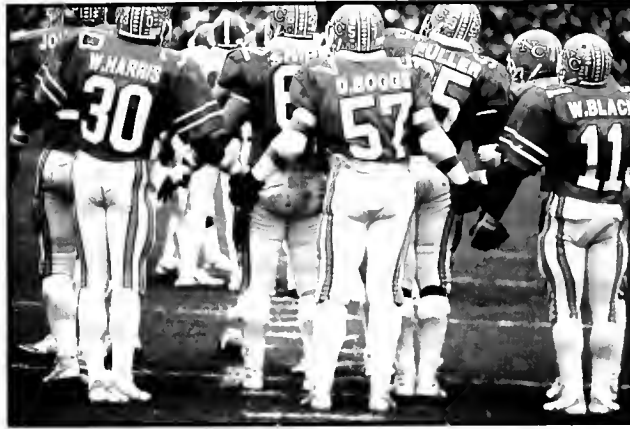

Lankard

228



Callum



Lankard



Calum

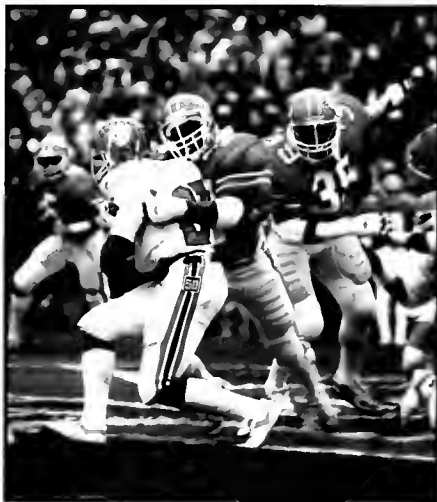

Calum



Calum



Calum



Dyer

230



Hoppe



Lankard

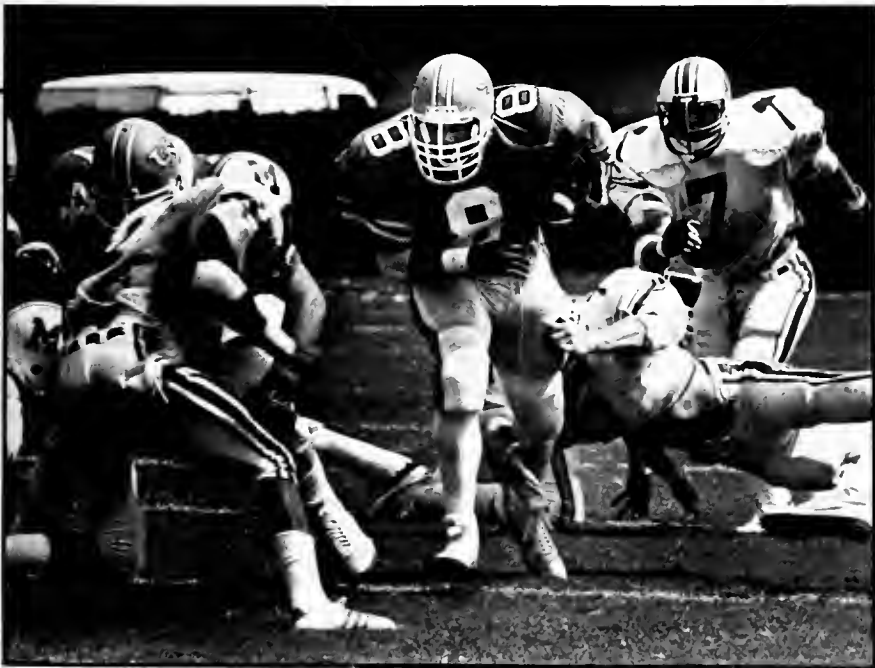

Lankard



Geoffron

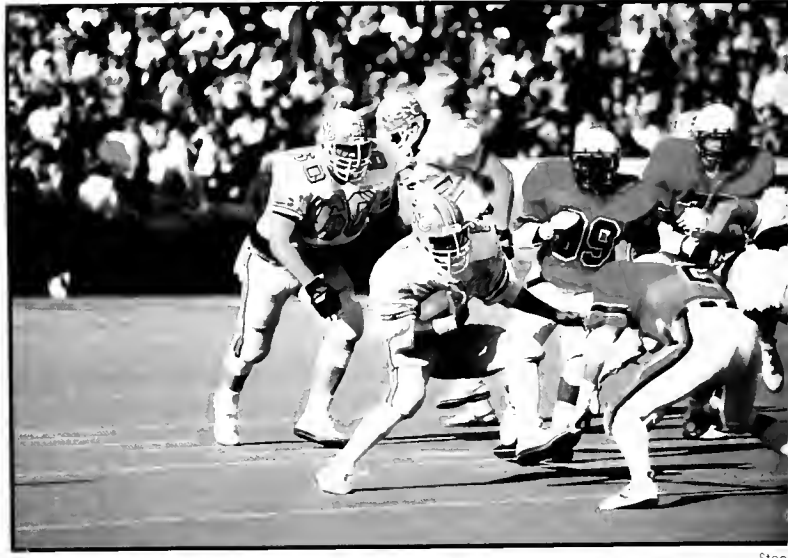
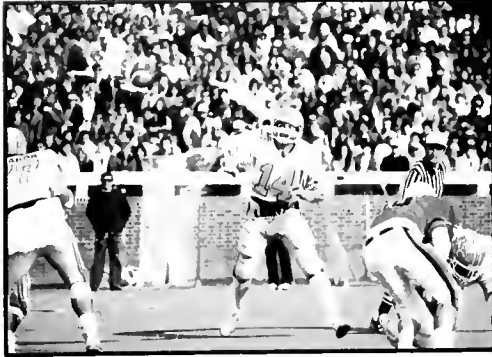

Steele

Steele





Steele



Lankard



Steele



Steele



Lankard



Lankard







314-21-1



314-21-2



314-21-3



314-21-4

On November 19, 1983 the Tar Heels defeated Duke University, 34-27 in the first night game ever played in Kenan stadium. This victory ended a three-game losing streak and sent the Tar Heels to Atlanta, Georgia to play Florida State in the Peach Bowl. Only a scattering of fans could endure the freezing temperatures as they watched Head Coach Dick Crum suffer his first ever post-season defeat to the Seminoles, 28-3.

The Tar Heels were led through the 1983 season by defensivemen William Fuller and Micah Moon. Offensively, Ethan Horton rushed for 1107 yards while Tyrone Anthony rushed for 1063 yards. With the addition of these two running backs, Carolina has now produced 16 backs who have rushed for 1000 yards or more in a single season. U.N.C. leads the NCAA, with the University of Southern California ranking second with 15.



Dyer

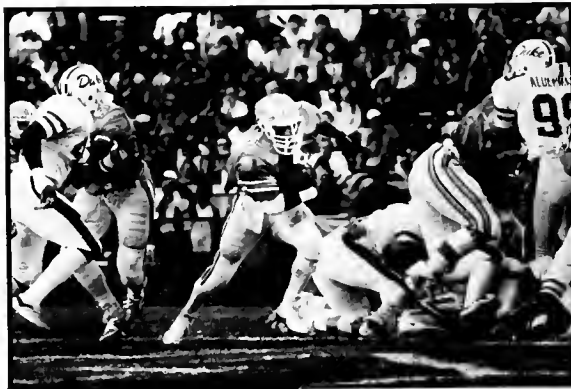

Lankard



Leaford

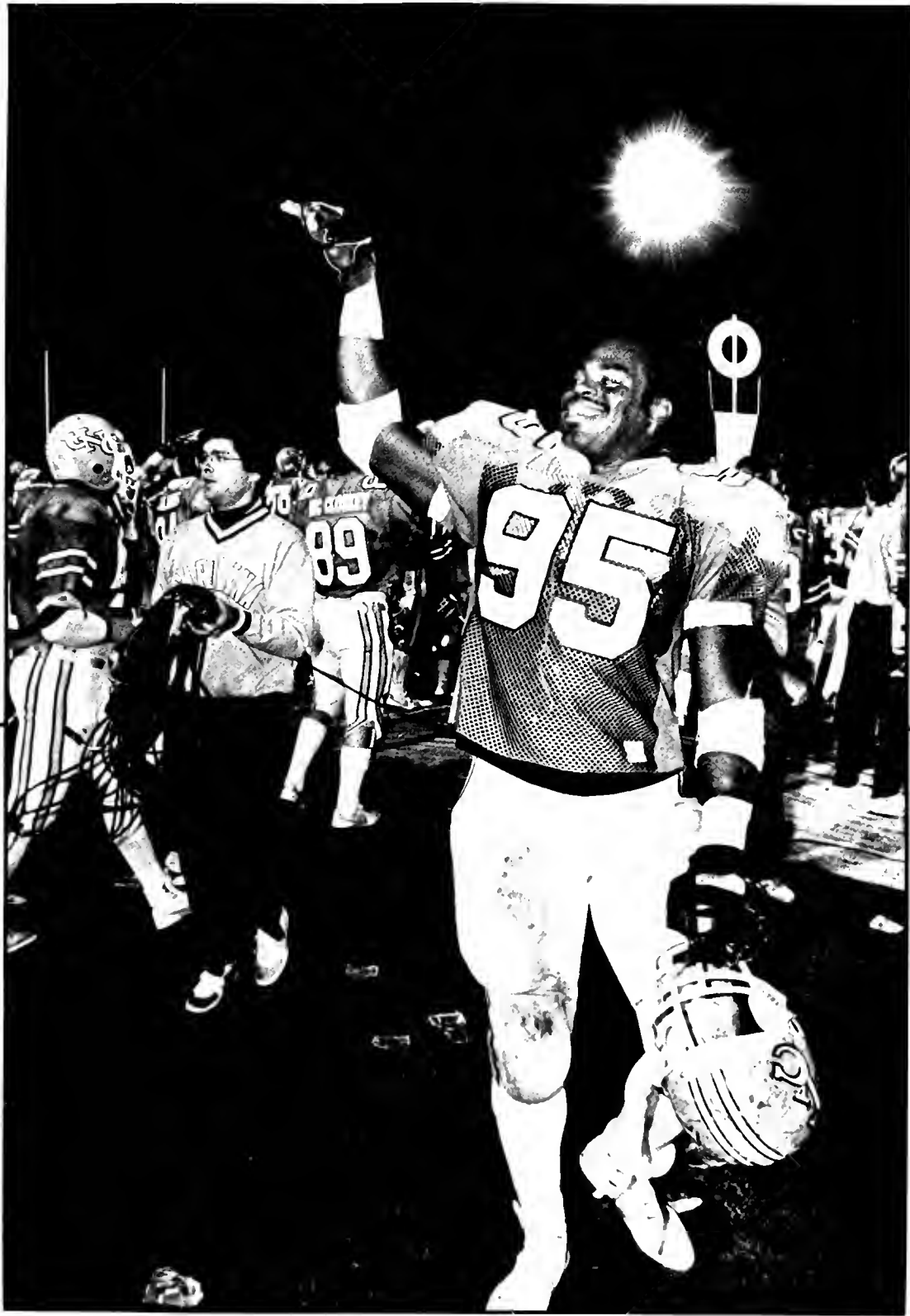



PEACH BOWL

North Carolina 3 Florida St 28

240



Photo by Ryan Link 2013

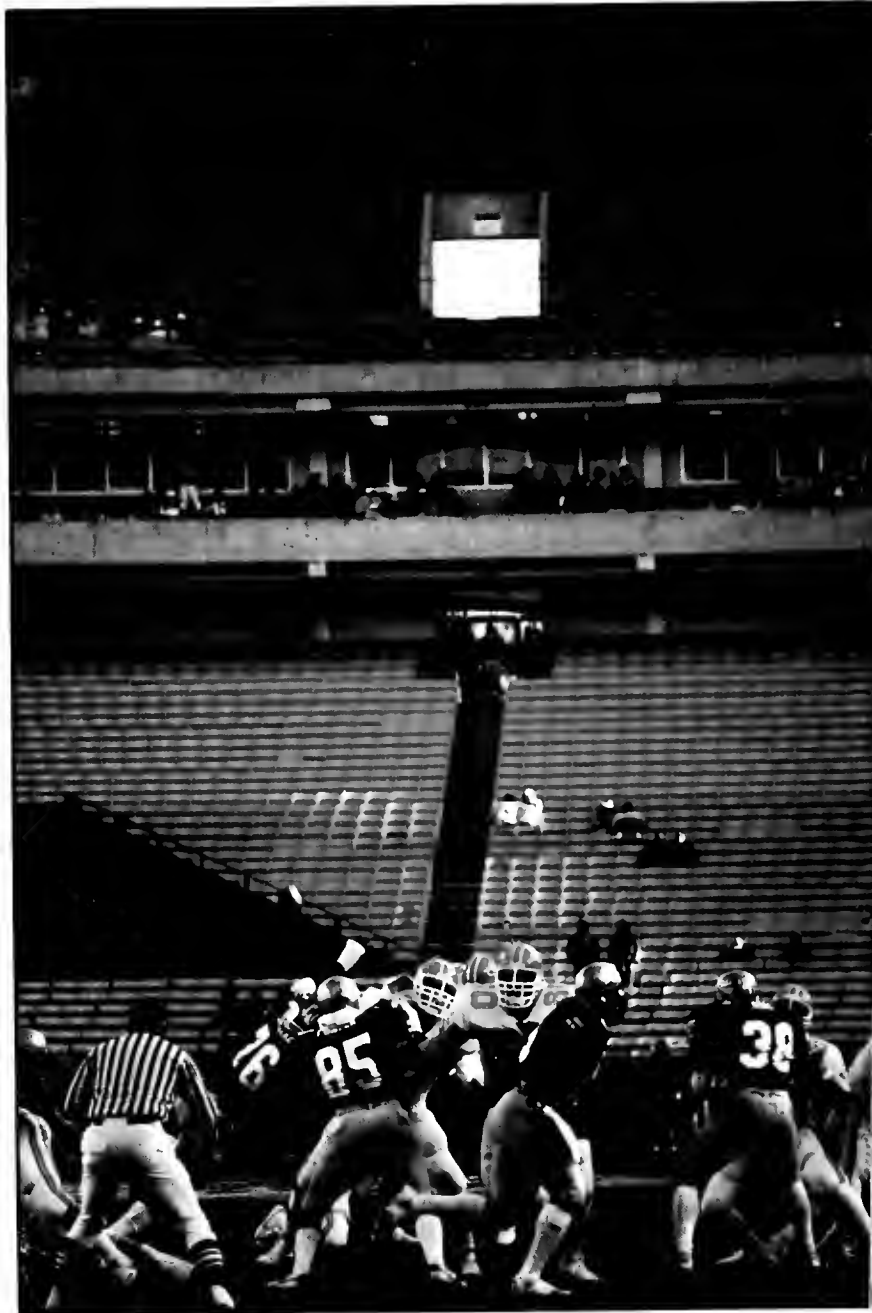

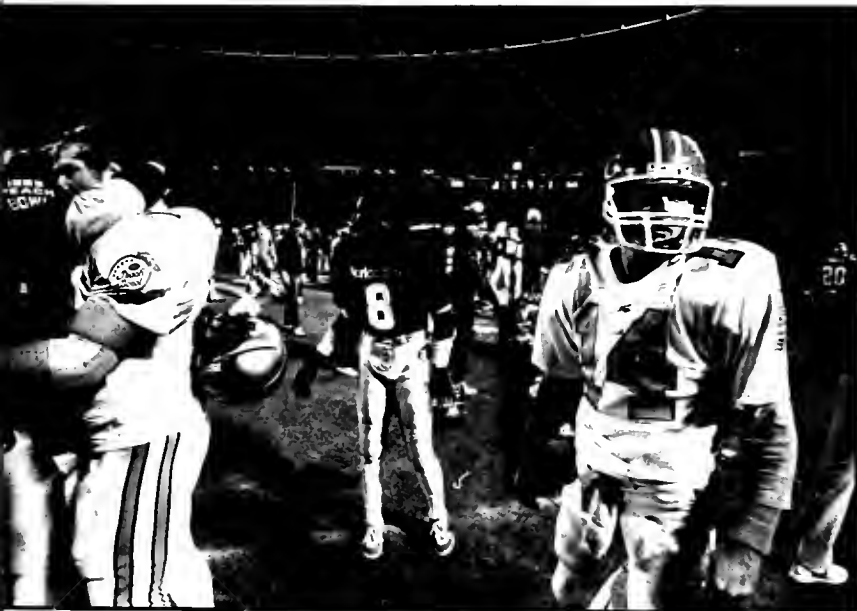

MEN'S FENCING

| | | |
|-------------------|---|-------|
| Haverford | W | 17-10 |
| N.C. State | W | 16-11 |
| William & Mary | W | 19-8 |
| Ohio State | W | 17-10 |
| Notre Dame | L | 9-18 |
| Illinois | L | 11-16 |
| Miami of Ohio | W | 21-6 |
| Duke | W | 14-13 |
| Penn State | L | 6-21 |
| Carnegie-Mellon | W | 26-1 |
| Northwestern | L | 12-15 |
| William Patterson | W | 22-5 |
| VMi | W | 20-7 |
| The Citadel | W | 25-2 |
| Wafford College | W | 21-6 |
| N.C. State | W | 19-8 |
| Duke | W | 15-12 |

Record: 13-4

ACC Champions



Dyer

242

MEN'S CROSS COUNTRY

| | | | |
|----------|---------------------------------|---|-------|
| Sept. 17 | Manhattan | W | 20-40 |
| Sept. 17 | Rutgers | W | 19-36 |
| Sept. 17 | Bucknell | L | 38-19 |
| Oct. 1 | Virginia Invitational | | 5th |
| Oct. 15 | Nitany Lion Classic | | 6th |
| Oct. 29 | ACC Championships | | 6th |
| Nov. 12 | NCAA District III Championships | | 13th |

Record: 2-1

WOMEN'S CROSS COUNTRY

| | | |
|----------|------------------------------------|-----|
| Sept. 17 | Rutgers | 3rd |
| Oct. 1 | Virginia Invitational | 4th |
| Oct. 13 | N.C. Intercollegiate Championships | 8th |
| Oct. 17 | ACC Championships | 4th |
| Oct. 29 | NCAA District III | |
| Nov. 12 | NCAA Championships | |
| Nov. 21 | NCAA Championships | |
| Nov. 26 | TAC Championships | |

Record: 1-0



WOMEN'S FENCING

| | | |
|---------------------|---|-------|
| New York | W | 17-10 |
| Temple | L | 2-14 |
| William & Mary | W | 9-7 |
| N.C. State | W | 12-4 |
| William & Mary | L | 8-8 |
| Johns Hopkins | W | 11-5 |
| Virginia | W | 10-6 |
| Duke | L | 7-9 |
| Penn State | L | 4-12 |
| William Patterson | W | 10-6 |
| Northwestern | L | 6-10 |
| Carnegie-Mellon | W | 16-10 |
| Fairleigh Dickinson | L | 7-9 |
| Hallins | W | 14-7 |
| N.C. State | W | 12-4 |
| Duke | L | 5-11 |

Record 9-7

Dyer

243



Post



Dyer



Post



Post



Leadford

FIELD HOCKEY

| | | | |
|----------|-----------------------|---|---------|
| Sept. 9 | Virginia Commonwealth | W | 3-0 |
| Sept. 16 | James Madison | W | 4-0 |
| Sept. 18 | Penn State | T | 1-1 2OT |
| Sept. 21 | Duke | W | 2-0 |
| Sept. 23 | Massachusetts | T | 0-0 2OT |
| Sept. 24 | Springfield | W | 3-0 |
| Sept. 30 | Virginia | W | 1-0 |
| Oct. 1 | William & Mary | T | 1-1 2OT |
| Oct. 4 | Old Dominion | L | 0-3 |
| Oct. 11 | Appalachian State | W | 4-0 |
| Oct. 15 | Duke | W | 2-1 |
| Oct. 16 | Maryland | W | 1-0 |
| Oct. 20 | Southern Illinois | W | 3-0 |
| Oct. 25 | Wake Forest | W | 6-1 |
| Oct. 26 | Duke | W | 3-1 |
| Oct. 30 | Old Dominion | L | 0-1 |
| Nov. 4 | San Jose State | L | 1-2 |
| Nov. 5 | Temple | W | 1-0 |
| Nov. 12 | California | W | 2-1 |
| Nov. 13 | Old Dominion | L | 0-8 |

Record: 13-4-3



Catum

GYMNASTICS

| | | |
|-------------------------|---|---------------|
| William & Mary | W | 167.60-161.80 |
| Shenandoah Invitational | | 159.10 (5th) |
| N.C. State | W | 167.50-163.20 |
| Duke | W | 169.45-166.50 |
| Alabama | L | 173.80-181.20 |
| Jacksonville State | L | 174.65-176.10 |
| ACC Championships | | 174.65 (2nd) |
| New Hampshire | L | 170.40-174.55 |
| Keene State | W | 170.40-158.20 |
| State Championships | | 171.40 (2nd) |
| NCAA Regionals | | 173.60 (5th) |

Record 4-3

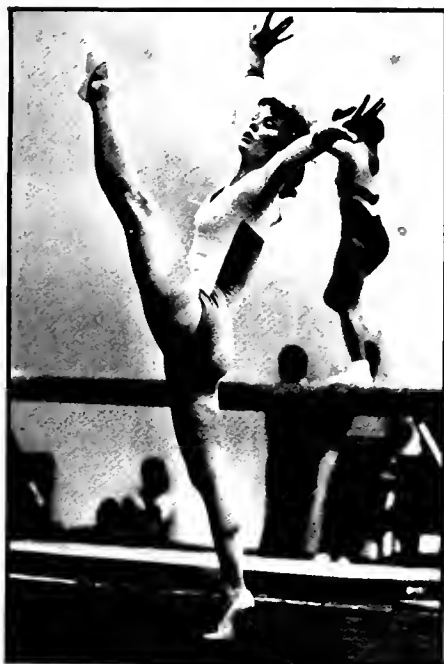

Lankard



Neuville

LACROSSE

| | | |
|------------------------|---|----------|
| Syracuse | L | 9-10 |
| Towson State | W | 17-6 |
| Navy | W | 11-4 |
| Delaware | W | 11-3 |
| Maryland | W | 19-11 |
| Jahns Hopkins | L | 3-4 |
| Duke | W | 18-4 |
| Maryland-Baltimore Co. | W | 23-11 |
| Roanoke | W | 10-2 |
| Adelphi | W | 17-8 |
| Virginia | L | 11-12 OT |
| Virginia | W | 11-2 |
| Johns Hopkins | L | 9-14 |

Record 9-4, ACC. 2-1



Dyer



Leaford

SOFTBALL

| | | | | | |
|-----------------------|---|------|-----------------------|---|------|
| George Mason | W | 5-1 | LaSalle | L | 1-2 |
| George Mason | W | 5-4 | Towson State | W | 15-0 |
| Francis Marion | W | 6-1 | Virginia Commonwealth | W | 8-4 |
| Francis Marion | W | 4-1 | George Mason | W | 1-0 |
| East Carolina | W | 6-0 | East Carolina | L | 3-10 |
| East Carolina | L | 1-2 | George Mason | W | 1-0 |
| Rutgers | W | 1-0 | Winthrop | L | 1-2 |
| Rutgers | L | 2-7 | Winthrop | W | 4-3 |
| Adelphi | W | 1-0 | Virginia | L | 1-2 |
| Adelphi | W | 2-0 | Ohio State | W | 2-1 |
| Winthrop | W | 2-1 | Penn State | L | 1-2 |
| Winthrop | L | 5-6 | Winthrop | W | 1-0 |
| Virginia | W | 9-0 | Florida State | L | 1-3 |
| Liberty Baptist | W | 3-1 | Liberty Baptist | W | 7-2 |
| Virginia Commonwealth | W | 10-0 | Liberty Baptist | W | 4-3 |
| Florida State | L | 0-1 | East Carolina | L | 0-1 |
| Florida State | L | 0-5 | Liberty Baptist | W | 4-0 |
| East Carolina | W | 5-3 | Virginia | W | 6-1 |
| East Carolina | W | 4-0 | Francis Marion | W | 5-0 |
| Temple | L | 0-3 | Francis Marion | W | 3-1 |

Record 26-14

247

MEN'S GOLF

WOMEN'S GOLF

| | |
|------------------------------------|-----|
| Blue Ridge Lady Mountaineer Invit. | 2nd |
| Memphis Women's Intercollegiate | 8th |
| Duke Fall Invitational | 4th |
| Lady Kat Invitational | 6th |
| Lady Tar Heel Golf Tournament | 3rd |
| Lady Wolfpack Invitational | 4th |

| | |
|-------------------------------------|-------|
| Augusta College-Forest Hills Invit. | 1st |
| John Ryan Memorial Invit. | 1st |
| Hargroves B. Davis Intercollegiate | 4th |
| Andy Bean-Greenlefe Invit. | 6th |
| Hilton-Head-Palmetto Dunes Invit. | 2nd |
| Imperial Lakes Classic | 2nd T |
| Oklahoma State Invit. | 7th |
| Houston All-American Invit. | 7th |
| Furman Invitational | 4th |
| Tar Heel Invitational | 1st |
| ACC Tournament | 1st |
| NCAA Tournament | 4th |

NCAA Individual Champion: Jon Inman
 ACC Individual Champion: Davis Love
 1st Team All-American: Inman
 2nd Team All-American: Love
 All ACC Team: Inman, Love

ACC Champions

MEN'S SOCCER

| | | | |
|----------|--------------------|---|--------|
| Sept. 2 | Connecticut | W | 2-1 |
| Sept. 4 | Boston College | W | 3-1 |
| Sept. 7 | Atlantic Christian | W | 6-0 |
| Sept. 10 | Navy | W | 3-2 |
| Sept. 11 | Georgia State | W | 7-0 |
| Sept. 14 | UNC-Wilmington | W | 4-0 |
| Sept. 15 | Clemson | L | 0-7 |
| Sept. 23 | W.Va. Wesleyan | W | 3-2 OT |
| Sept. 24 | George Mason | T | 2-2 OT |
| Oct. 2 | Virginia | L | 0-2 |
| Oct. 5 | Guilford | W | 4-1 |
| Oct. 12 | UNC-Charlotte | W | 5-1 |
| Oct. 16 | South Carolina | W | 6-0 |
| Oct. 19 | Salmont Abbey | W | 4-1 |
| Oct. 22 | Maryland | W | 2-0 |
| Oct. 25 | UNC-Greensboro | W | 2-0 |
| Oct. 29 | N.C. State | L | 1-2 |
| Nov. 2 | N.C. Wesleyan | W | 4-0 |
| Nov. 5 | Wake Forest | T | 1-1 OT |
| Nov. 9 | Campbell | W | 5-2 |
| Nov. 13 | Duke | W | 2-1 OT |

Record: 14-3-2; ACC: 2-3-1



Leadford



Leadford

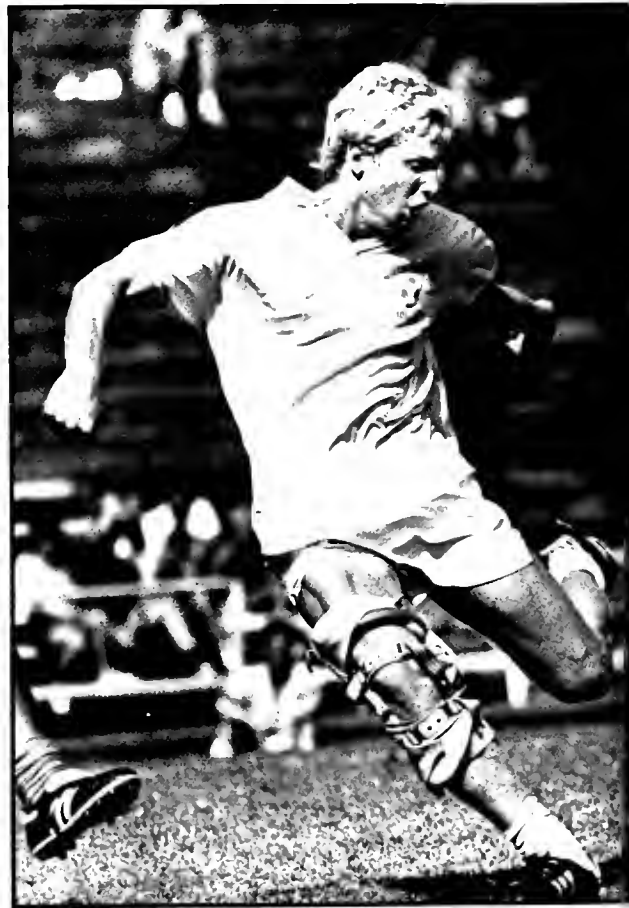

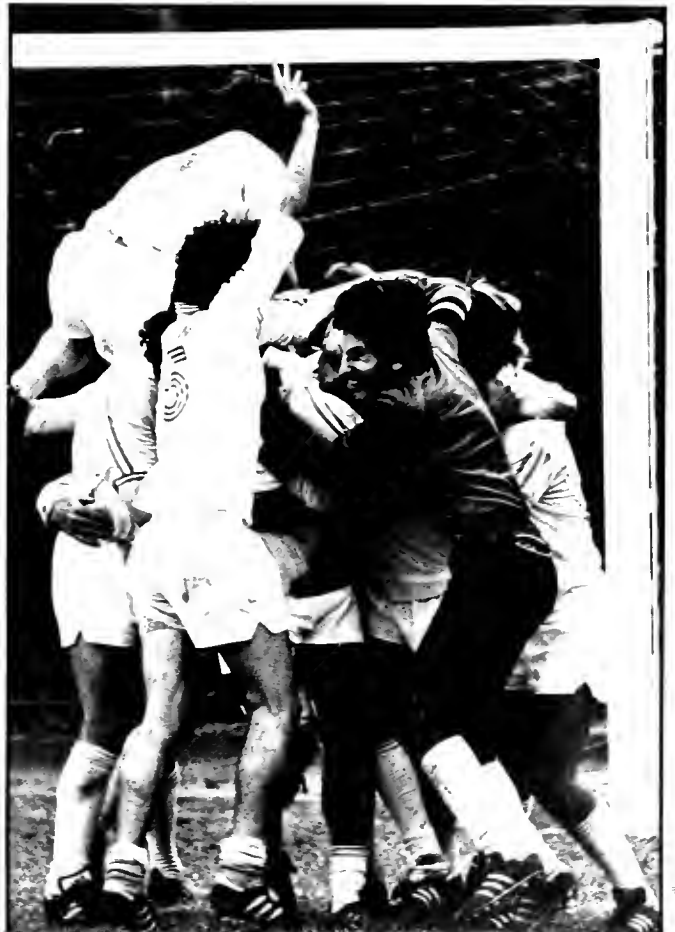

WOMEN'S SOCCER

| | | | |
|----------|-------------------|---|--------|
| Sept 3 | Connecticut | L | 1-3 |
| Sept 4 | Boston College | W | 5-2 |
| Sept 10 | George Mason | W | 5-0 |
| Sept. 17 | George Washington | W | 8-0 |
| Sept. 24 | Brown | W | 1-0 OT |
| Sept. 25 | Villanova | W | 9-0 |
| Oct. 1 | Virginia | W | 5-1 |
| Oct. 8 | William & Mary | W | 4-0 |
| Oct. 8 | Texas | W | 1-0 |
| Oct. 9 | George Washington | W | 7-0 |
| Oct. 9 | Cortland State | W | 1-0 |
| Oct. 10 | Radford | W | 3-1 |
| Oct. 10 | George Mason | W | 3-1 |
| Oct 15 | Radford | W | 4-1 |
| Oct 23 | N.C. Wesleyan | W | 9-0 |
| Oct. 29 | Warren Wilson | W | 9-0 |
| Nov. 2 | N.C. Wesleyan | W | 10-0 |
| Nov. 12 | California | W | 5-2 |
| Nov. 19 | Massachusetts | W | 2-0 |
| Nov. 21 | George Mason | W | 4-0 |

Record: 19-1-0

NATIONAL CHAMPIONS



Hoppe

250



Hoppe



Post





Leaford



WOMEN'S SWIMMING

| | | |
|-----------------------|---|--------|
| Tennessee | W | 89-51 |
| Maryland | W | 102-38 |
| Penn State Relays | | 2nd |
| Duke | W | 89-22 |
| N.C. State | W | 93-46 |
| Tampa | W | 71-42 |
| Langhorn Invitational | | 3rd |
| East Carolina | W | 88-23 |
| Clemson | W | 96-44 |
| Virginia | W | 81-32 |
| South Carolina | W | 73-67 |

ACC CHAMPIONS
NCAA CHAMPIONSHIPS 5th

Record 9-0, ACC: 5-0



Lankard



Lanard Leadford



Dyer

MEN'S SWIMMING

254

| | | |
|--------------------|---|-------|
| Maryland | W | 84-29 |
| Penn State | W | 66-47 |
| West Virginia | W | 62-51 |
| Texas A & M | L | 48-65 |
| Penn State Relays | | 2nd |
| Duke | W | 90-23 |
| Tampa | W | 73-40 |
| Tennessee | L | 41-62 |
| East Carolina | W | 81-32 |
| Clemson | W | 64-49 |
| Virginia | W | 80-33 |
| South Carolina | L | 54-59 |
| N.C. State | L | 50-63 |
| ACC Championships | | 2nd |
| NCAA Championships | | 17th |

Record: 8-4, ACC: 4-1

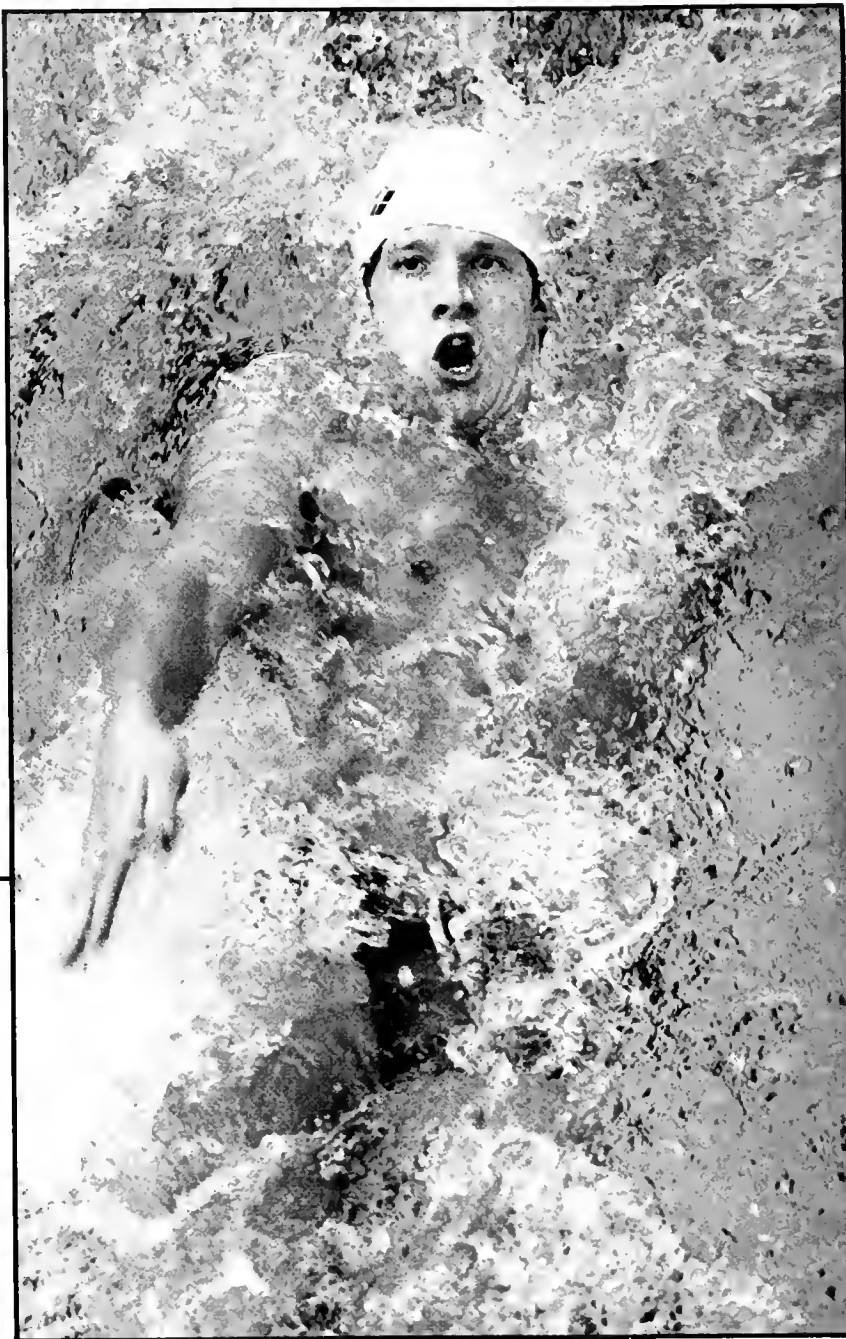

Ledford



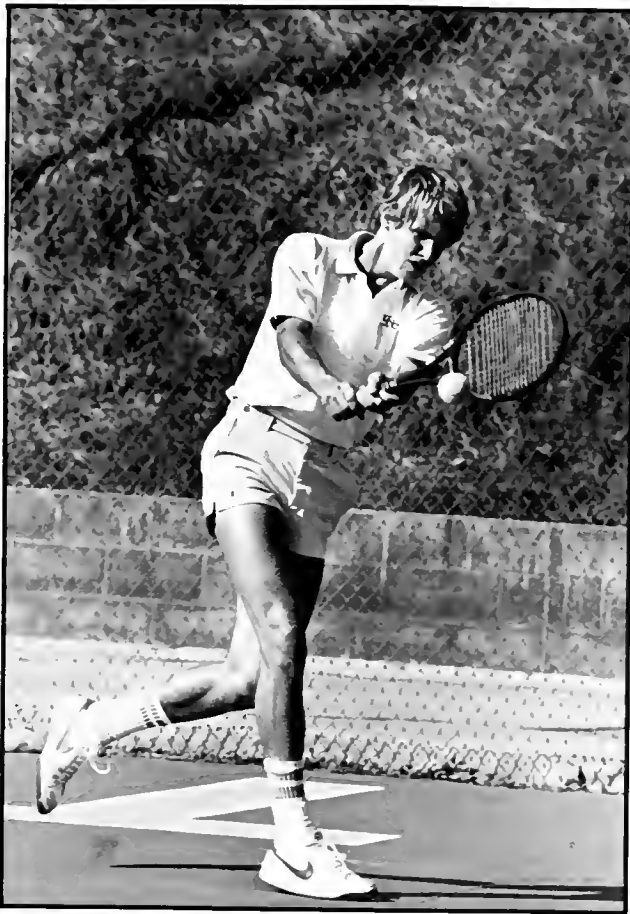

Saunders

MEN'S TENNIS

| | | |
|----------------------|-----|-----|
| UNC-Charlotte | W | 8-1 |
| Tennessee | L | 2-7 |
| UNC-Asheville | W | 6-0 |
| Michigan | W | 6-3 |
| Auburn | L | 3-5 |
| Arizona | L | 1-5 |
| Minnesota | L | 1-5 |
| Arkansas-Little Rock | L | 4-5 |
| Trinity | W | 5-4 |
| Texas | L | 1-8 |
| Texas A & M | L | 4-5 |
| Baylor | W | 9-0 |
| Texas Christian | W | 8-1 |
| North Texas State | W | 9-0 |
| Guilford | W | 9-0 |
| George Washington | W | 9-0 |
| Atlantic Christian | W | 8-1 |
| West Virginia | W | 9-0 |
| Virginia Tech | W | 8-1 |
| Georgia Tech | W | 8-1 |
| Georgia | L | 2-7 |
| Appalachian State | W | 9-0 |
| Wake Forest | W | 8-1 |
| Clemson | L | 4-5 |
| N.C. State | W | 9-0 |
| Furman | W | 8-1 |
| South Carolina | W | 7-2 |
| Davidson | W | 9-0 |
| Duke | W | 5-4 |
| William & Mary | W | 9-0 |
| Old Dominion | W | 7-2 |
| Virginia | L | 4-5 |
| Maryland | L | 4-5 |
| ACC Tournament | 3rd | |

Record 22-11, ACC 4-3

255

WOMEN'S TENNIS

| | | |
|-----------------------|-----|---------|
| UNC-Charlotte | W | Forfeit |
| SMU | L | 1-8 |
| South Carolina | L | 4-5 |
| Indiana | L | 4-5 |
| Clemson | L | 3-6 |
| Miami (Fla.) | L | 2-7 |
| Florida State | L | 2-7 |
| Florida International | W | 9-0 |
| South Carolina | W | 6-3 |
| Georgia | L | 4-5 |
| Minnesota | W | 8-1 |
| Wisconsin | W | 6-3 |
| Indiana | L | 3-6 |
| James Madison | W | 8-1 |
| Univ. of San Diego | W | 8-1 |
| San Diego State | L | 3-6 |
| UC-Irvine | W | 7-2 |
| Southern California | L | 0-9 |
| UCLA | L | 2-7 |
| UC-Santa Barbara | W | 5-4 |
| Rice | W | 6-3 |
| Tennessee | W | 7-0 |
| Massachusetts | W | 9-0 |
| Michigan State | W | 9-0 |
| Georgia Tech | W | 9-0 |
| Princeton | W | 5-4 |
| Maryland | W | 9-0 |
| William & Mary | W | 9-0 |
| Clemson | W | 5-4 |
| Wake Forest | W | 9-0 |
| N.C. State | W | 9-0 |
| Virginia | W | 7-2 |
| Duke | W | 6-3 |
| ACC Championships | 2nd | |

Record: 22-11; ACC: 7-0

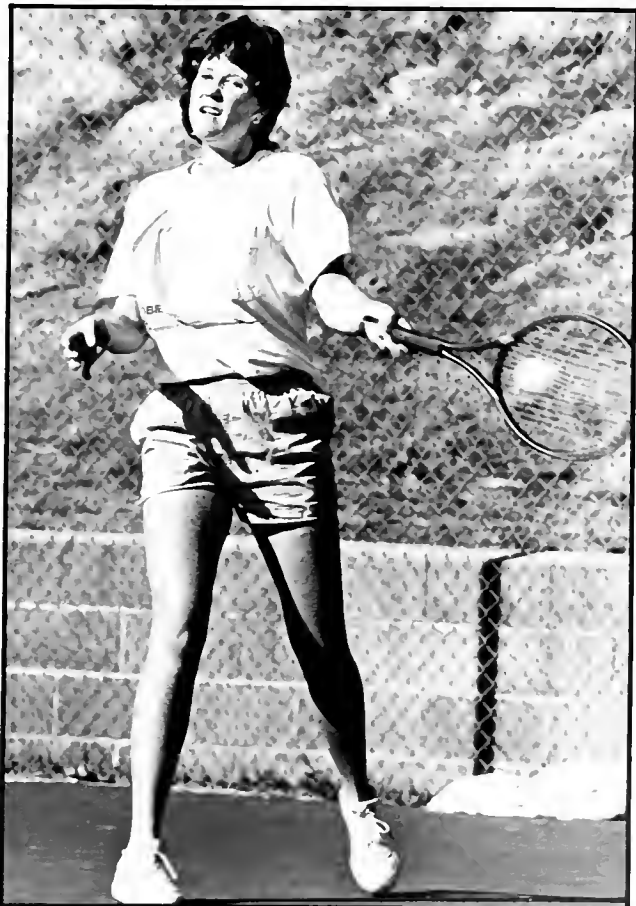

Newville



Ledford

MEN'S TRACK

ACC Championships
NCAA Qualifier Curt Sheaffer 7th



256

WOMEN'S TRACK

ACC Championships 2nd 170.50
NCAA Championships 38th 9



Ledford

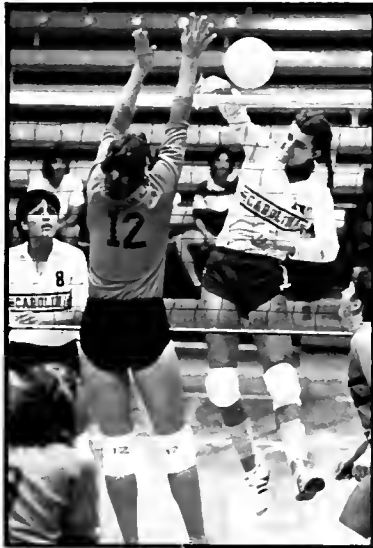

Calum



Calum



Calum



edford

VOLLEYBALL

| | | |
|----------------------------|---|-----------------------------------|
| Appalachian State | W | 15-4, 15-10, 15-9 |
| Wake Forest | W | 15-8, 15-6, 15-6 |
| East Carolina | W | 15-9, 15-7, 15-9 |
| NC State | L | 11-15, 13-15, 12-15 |
| Texas Continental Open | | |
| New Mexico | L | 13-15, 15-11, 11-15, 15-17 |
| Rice | L | 4-15, 7-15, 6-15 |
| Texas | L | 11-15, 13-15, 14-16 |
| UTEP | W | 15-4, 15-3, 15-12 |
| Clemson | W | 15-8, 15-3, 16-18, 15-3 |
| Florida State Invitational | | 3rd |
| Tennessee-Chattanooga | W | 15-4, 15-2, 15-4 |
| South Florida | W | 17-15, 15-6, 9-15, 15-17, 18-16 |
| South Carolina | L | 15-9, 14-16, 2-15, 15-7, 15-11 |
| Clemson | W | 16-14, 13-15, 10-15, 15-7, 15-11 |
| Florida State | L | 7-15, 5-15, 12-15 |
| Virginia | W | 15-6, 15-8, 4-15, 15-5 |
| Duke | W | 15-7, 15-10, 15-5 |
| Georgia Tech | W | 15-0, 15-1, 15-0 |
| Maryland | W | 15-9, 13-15, 15-13, 15-6 |
| Maryland Invitational | | 1st |
| George Mason | W | 15-7, 15-8 |
| Delaware | W | 15-4, 15-7, 5-15, 15-7 |
| Georgetown | W | 15-4, 15-9 |
| Clemson | W | 15-9, 14-16, 15-7 |
| Princeton | W | 15-9, 15-4 |
| Duke | W | 16-14, 15-4, 13-15, 15-8 |
| Tennessee Tournament | | |
| Texas-Arlington | W | 8-15, 15-12, 15-8, 15-8 |
| Tennessee | L | 5-15, 5-15, 5-15 |
| Pittsburg | L | 12-15, 6-15, 3-15 |
| Lamar | W | 15-8, 7-15, 15-11, 7-15, 15-6 |
| N.C. State | L | 12-15, 9-15, 15-7, 7-15 |
| East Carolina | W | 15-10, 15-10, 15-13 |
| Tar Heel Coca-Cola Classic | | |
| Rhode Island | L | 14-16, 7-15, 15-17 |
| Florida State | L | 13-15, 12-15, 10-15 |
| Georgia | W | 15-4, 15-6, 15-13 |
| ACC Tournament | | 1st |
| Wake Forest | W | 15-11, 15-4, 15-4 |
| Maryland | W | 18-16, 16-14, 13-15, 13-15, 15-11 |
| Duke | W | 15-6, 11-15, 15-9, 15-13 |
| NCAA Tournament | | |
| Kentucky | L | 15-2, 15-13, 15-12 |

ACC CHAMPIONS

Record 25-12; ACC: 6-1

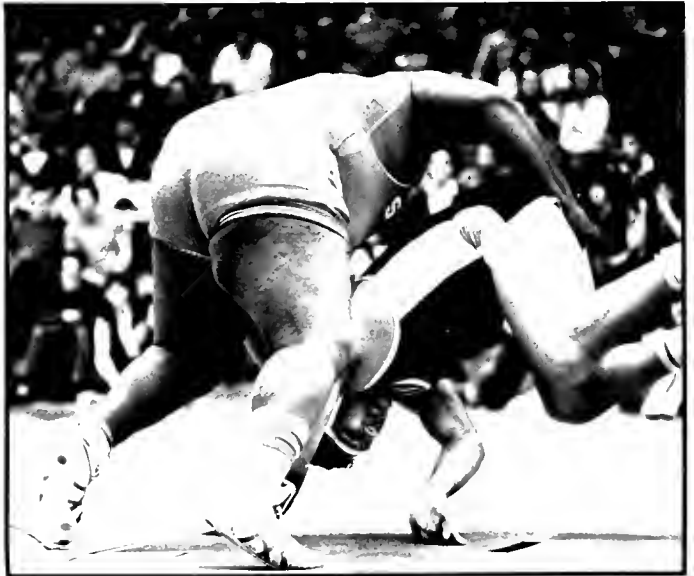



Lankard

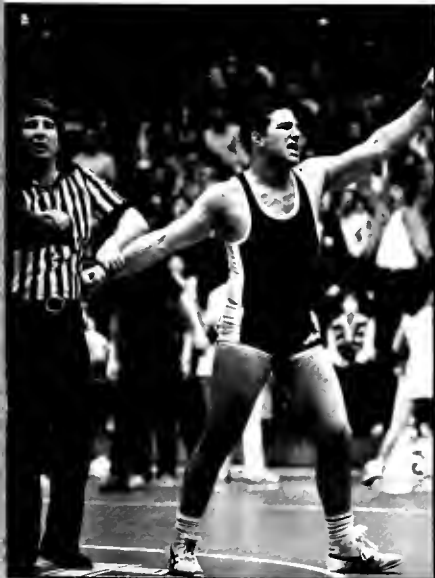

Calum

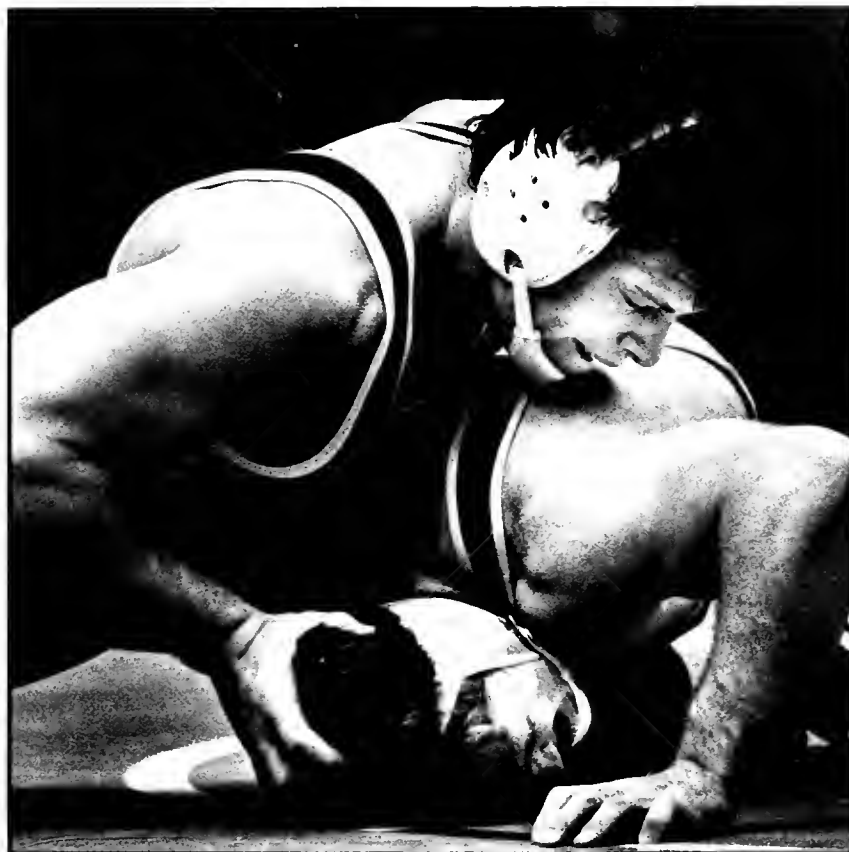

Ledford

WRESTLING

| | | |
|--------------------|---|------------------|
| Eastern National | | 2nd |
| Southern Ohio Open | | (no team scores) |
| Penn State Invi. | | (no team scores) |
| Liberty Baptsit | W | 27-12 |
| Iowa State | L | 16-23 |
| Wisconsin | L | 19-21 |
| Midlands | | 17th |
| Olivet Nazarene | W | 44-2 |
| Appalachian State | W | 26-13 |
| Ohio State | W | 21-20 |
| Wisconsin | L | 13-22 |
| Old Dominion | L | 16-26 |
| Ohio State | W | 22-13 |
| Navy | W | 23-13 |
| Duke | W | 45-0 |
| N.C. State | L | 12-21 |
| Clemson | W | 28-12 |
| George Mason | W | 45-0 |
| Virginia Tech | W | 35-3 |
| N.C. State | W | 20-16 |
| Virginia | W | 20-15 |
| Maryland | L | 13-22 |

ACC CHAMPIONS

NCAA CHAMPIONSHIPS

26th

Record 12-6, ACC: 4-2

THE VITAL INGREDIENT



Indiana Jonas Rolett



Molly Ward



Lisa Darby and Jane C. Craddock



Andrew McKay



Chris Weeks



David Gain



Abby, Lilly, and Porson



Gill B. Abernathy
 Lisa Adams
 Michelle Renee Adams
 Tracy Joy Adams
 William H. Adams IV
 Meissa Ann Adkins
 Fred Lee Albrighton
 James William Alexander
 Terry Alexander



Billy M. Allen Jr.
 Claudia Murphy Allen
 Samuel Taylor Allen
 Lisa A. Allerman
 Victoria Allgood
 Bernadine Alston
 Joy Marie Anderson
 Barbara N. Andrews
 Mark L. Anthony



Robert W.T. Anthony
 Sharon Denise Apple
 Glenda C. Artis
 R. Allen Ashcraft Jr.
 Michael Foley Askew
 Mike Austell
 Laura Leigh Austin
 Gwendolyn L. Avery
 Kathryn L. Ayers



Robert Joseph Bach
 David C. Bagnat
 Elizabeth Roann Bailey
 Amanda Baker

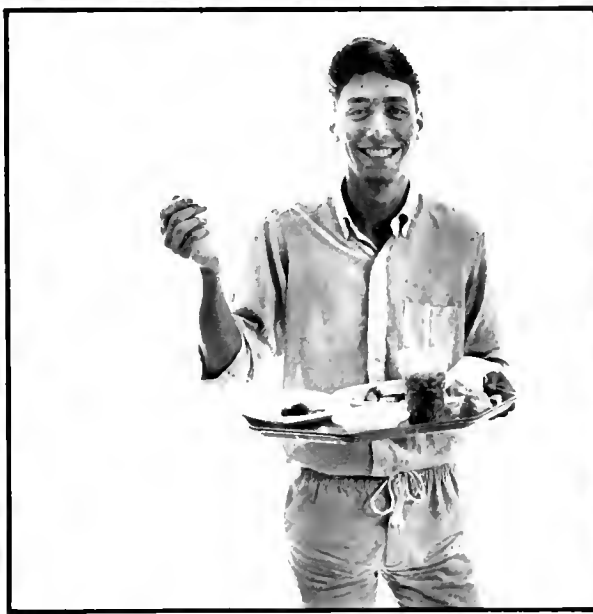

Angela Lynn Baker
 Constance Anita Baker
 Kimberly Rose Baker
 Kristi Leanne Baker



Katherine Bakos
 Elia Renee Ballance
 Mark Kevin Ballance
 Maria Mercedes Balbe



Debra Lynn Banks
 Lorre Banner
 Meredith Banner
 James Alan Barbee



SENIORS

Greg Todaro, consumer

LANKARD

Tara Barber
 William Thomas Barefoot, Jr.
 Tina Bargeman
 Mark Oren Barger
 Wanda A. Barnard
 Margaret Ethel Barnes
 Cecil Lee Barrier, Jr.
 Juana Olga Barnes
 Barbara Ja Barton



Shelley Basinger
 Carolyn Antionette Bass
 Deborah Ann Bass
 Richard D. Batchelder, Jr.
 Debra Mae Batchelor
 Wendelle O. Battle
 Maria Baxter
 Rodney Lee Bean
 Chris Beard



Mary Laura Beaver
 William David Beck, Jr.
 Julie Behm
 Sheila Renee Bell
 Ty Bell
 Julie Benecki
 Matthew Gilbert Bennette
 Marjorie Elizabeth Bentley
 Charles Wesley Berry, Jr.



Joseph Chaffin Berryhill
 Deanna Gaye Betterton
 Emily Ruth Betts
 Barbara Bevin
 Darren Foster Biehler
 William Wood Biggs II
 Judith Christine Bilings
 Cecelia Kay Bishop
 Cameron Trent Blackman





Teresa Marie Blackwood
Jana Leigh Blake
Shelle Block
David Clair Bloom
Douglas Stewart Bunch
Mary Lorraine Bolding
Sheri Lynn Boies
Maria Cheryl Boies
Julie Michele Bone



Philip Harper Borneman
George Michael Boswell
Dorothy J. Bowen
Barbara Annette Boyce
Sandra Lynn Boyd
Wayne Shelton Boyette
Jane Ellen Bradley
Debra Dawn Brashaw
Barbara Ann Brake



James A. Brandewie Jr.
Glenida Lee Brandon
Evan Brasington
Janet Suzanne Braxton
Timothy Mark Breedlove
Sandra W. Brendel
Nancy Brown Brewer
Charles Lerman Bruger Jr.
Jonathan Christopher Bridges



Phil Satterfield Senior Business Major from Fayetteville, NC

CALLUM



Jonathan Gray Broadnax
Neil Broadwell
Katrina Brackingham
Cheryl Lucille Brown

James Keith Brown
Julia E. Brown
Summer Brown
Tim Brown

Katherine Browning
Paula Anita Bryant
Sara Lou Bryd
Diane Marie Brezinski

Charles Henry Buchanan, Jr.
Lori Ellen Buchanan
Christine J. Buchholz
Rhonda Lynne Burch

SENIORS



Catherine Leigh Burchfield
Calvin Douglas Burgess Jr.
Tamara Burkett
Anne Elizabeth Burkhardt
Merrl Burwell
Elizabeth Ann Bush
Thomas Jeffrey Bye
Kim Byerly
Allison Jane Byrd



Kimberly Lynn Byrd
Wendy Lee Byrd
Georgia Ellen Byrum
Vance Cabness
Martin Lewis Cahoun
Sharon Elizabeth Canipe
Suzanne Corry Cannon
Tracy Cappel
A. Robert Capwell



Martha Burnett Carise
Christina Isabela Carlson
Ann Elizabeth Carpenter
Philip Duane Carner
Linda Kay Carroll
Chris U. Carson
James Todd Carter
Teresa Carter
Harry F. Cashwell III



Jeffrey Parker Castleberry
David Brian Caudle
Mark Dwane Caudle
Kathy Sue Cauley
Dell Marie Causey
Frances T. Cautner
Robin Ashburn Cavan
Lewis Lynn Caviness Jr.
Darrell B. Clayton Jr.

John Richard Cecelski
Karen Jill Champion
Ross Maxwell Chandler
Sheila Gail Chapman
Elaine Chappell
Philip Cherry III
Janet Lee Childers
Jule Christine Chiu
Jan Lynn Christie



Nadine Channelle Christopher
Douglas P. Clark
Penny Paige Clark
Virginia B. Clark
Karen Sue Clark
Susan Clements
Brian Edward Clemmons
Ann Clifford
Mary Clifford



Shirley Anne Clifton
Tracy Lee Clined
Kevin Hill Clodfelter
Cindy D. Cloer
Lori A. Coe
Ann Coggins
James Kelsey Cogswell
Suzanne Leigh Coker
Perry D. Colette



Lori Angela Collins
Jeannie Cheryl Coltrane
Robert J. Conger
Thomas Julius Conlan



Gregory B. Cook
Judith A. Cooke
Charles G. Cooper III
Kathy A. Copeland



Carol Ellen Cordle
Carol Lynn Corneil
Kimber Leigh Cotton
Sarah Ann Coune



Connie Parker Cousins
Edith Dell Cowper
Kelly Frances Cox
Marguerita Cowie



Felding Melish Class of '83 Always on time

LANKARD



SENIORS

Emily Anne Coyne
Terry L. Crabtree
Laurence L. Crane
Robert Jill Craven
James Walker Crawford III
Mark Eugene Creech
Philip Reid Cress
Philip J. Crisp
Meiane J. Croft



John Albert Cromer III
Janelle Cromwell
Jo Anne Marie Cravi
Debra Dee Crumpler
Joan Gale Crumpler
Anthony Wayne Cummings
John Cupstid
Matt Curry
Tracey Lavahn Curry



Joseph Allen D'Amico
Ruth Jackson Dalton
Debbie Ann Daniel
Harnett Evelyn Daniel
Terri Lynn Daniel
Tonya Jeanette Daniel
Kevin Jay Daniels
Paul J. Danko
Sarah Belamy Darden



Jackie Davis
Keith Alan Davis
Kimberly Leigh Davis
Robert T. Davis
Scott Robert Davis
Norma Lynn Day
Diane M. De Mall
Tony Clayton Deip
Darlene Deneen





Leslie Alan Denning
 Audrey Beth Denton
 H. Powell Dew, Jr.
 Constance A. Diamond
 Tricia Anne Diltz
 George Douglas Dion
 Jeff Alan Dishman
 Walter Glenn Dixon
 William Humphrey Doares, III



Tabeca Mirjam Dolder
 Carolanne Dorer
 Amy Faith Doster
 Marsha A. Dotson
 Lorie Douglas
 John Adrian Douth
 Janet Dow
 Judson Laurence Downing
 Michael William Drake



R. Todd Drake
 Valinda Du Bose
 Maryann Duffy
 Myra Aletha Dunham
 David K. Eamhardt
 Karen Leigh Echeid
 April C. Edinger
 Tammi Ann Edmundson
 Amy Susan Edwards



Mark Todd Edwards
 Mary Marrita Elerbe
 Rebekah Elerbe
 Mika Vidare Ellis



Marilyn Ellison
 Donald Lewis Elmore, II
 Kathy Ann Englehardt
 Warren English



Scott Kevin Erickson
 Dale Edward Essary
 Beth Lynette Eury
 Karen Evans



Susan Marshal Evett
 Mary Elizabeth Exum
 Paolo Michele Facci
 Jeanna Lucile Fair

Jock Lauterer journalism instructor. The new aerodynamic version LANKARD

SENIORS



Pamela Beth Farchild
 Glenda Ann Farrell
 Karr Lynn Farrell
 Boyd Raymond Faulkner
 Annamarie Faust
 William Benjamin Ficklen
 Herbert Clinton Fitch, IV
 Cabell Braden Finch
 William Perry Fisher, II



Timothy M. Fisk
 Stephen F. Flaherty
 Elizabeth Carol Fleming
 Mendai Samuel Flow
 John Frederick Flynn
 Marcy Marie Formo
 Laurel Lee Forrest
 Steven Elory Foskett
 Mary Weeks Fountain



Janet Spoon Foushee
 Maurice Keith Foushee
 Mark Wayne Faust
 Martha L. Francis
 Susan Lorraine Francis
 Linda Franco
 Amy Jo Ellen Frazier
 John Richard Freedy
 Jacqueline Anne Freeman



Michael Alan Freeman
 Michelle French
 Heidi Friedman
 Robert Slagle Fulghum
 Rebecca H. Fulton
 Valerie Carletta Fulton
 Barbara Elizabeth Furry
 Stephen Lee Fussell
 Pete Galandies, Jr.

Anna Galante
Theodore Joseph Galinski
Diane K. Gambill
Alan Scott Gamble
Fletcher Lee Gamble
C. Gaeilyn Garrett
Elizabeth Garriss
James Douglas Garvey
Antia Marie Gaston



Wille R. Gay, Jr.
Lisa A. George
Peggy Gibson
Randy Eugene Giddens
Joanne P. Gilbert
Shannon Elaine Gilbert
Marguerita Gilmore
Cynthia Sophia Givens
Patricia Ann Glaspie



Kathryn Strader Glenn
Ann Michelle Glover
Kathy Lynn Glover
Parke Godfrey
Jane Elizabeth Godwin
Sharon Rose Godwin
Caren A. Goodman
Rosemarie Goodrich
Sherril L. Goodson



Paul David Goodwin
Jeff Gorelick
Thomas Gorry
Jennie Caruthers Granger



Sheryl Sue Granger
Lisa Ann Granberry
Amy Rose Gravite
William Henry Gray III



Fatty Dorsett Greeson
A.C. Gregg III
Jana L. Gregory
Nikki Lei Gregory



Shela Grier
Jeffrey William Griffin
Wilard Griffin
John Herbert Griffing



SENIORS

Chip Rumph, Jonathan "J.B." Baker, and James Diggs Hinton
James

CALLUM

Deirdre Giggis
Janet Elise Gimmer
Howard Paul Gross
Cathy Susan Gunzenhauser
Mary Anne Guthrie
Lor Terese Gutfischak
John Brian Hackney
Ernestine Creech Hackway
Kathryn Lynne Hafner



Glenda Ruth Hager
Gwendolyn Haley
Jackie Halgrimson
Brenda K. Hall
Chris Hall
Kay Elizabeth Hall
Melissa Ann Hall
Tamara R. Hall
Terry Hall



Brenda Halsey
Sharon Elizabeth Halsey
Michael Cameron Halvey
Summer Awini Hamad
Amy Christine Hamilton
John C. Hamilton
Nancy Jean Hanes
Kathleen Teresa Hanlon
Timothy L. Hanson



Laura Lynn Hardin
Francesca Maria Harding
Carol Ann Hardy
Mitchell Harrison Hardy
Christine Harold
Annette Harper
Larry Dewayne Harelson
Ginger Sue Harill
Myron Harrington





Amy St. Clair, Elaine McParland, Ashley Lefler, and Mena Sar

LANKARD

Lori Ann Harris
Lyla Patricia Harris
Stephen W. Harris
Julie Ann Harrison
Tamara Carol Harrison
Randolph Herman Hart
Janet L. Hart
Mary Katherine Hart
Sharon Regina Hart

Danny Hathaway
David Lyla Hathaway
Clarence Filmore Hayes II
Laura L. Hayes
Tonia Gail Hayes
Claire C. Heck
Carolyn Ann Hedgepeth
Lisa J. Hedgepeth
John Hedquist

Kathryn Kimberly Hegener
Darryl Henderson
Mary L. Henderson
Stephanie Lee Henderson
George Reniece Henry
Janet Lynn Henry
Sandra Irene Herring
Eileen Marie Heslin
Sibyl Anne Hewett

Christopher A. Higgins
Kimberly Joyce Hinkle
Richard Hite
Andrew Charles Hodges

Brian Hoaglin
Elizabeth Ann Holden
Brenda Carol Holding
Randy J. Holliman

Kimberly Jean Hollowell
Lisa Marie Holm
Bryan D. Holmes
Valerie M. Holmes

Katherine Ann Holt
Dawn Holtermann
William F. Honard III
Lori Elizabeth Hood

SENIORS



Sherry Diane Hood
Julie Anne Hooper
Hunter Hoover
Kay Adelia Hoover
Charlotte Hora
Susan Lynne Horn
Gwendalyn R. Horne
S. Belinda Horner
Maria Louise Houston

Katrina Howard
Tamara Shannon Howard
David S. Howe
Rebecca Lynne Howe
Susan Jeannine Hudson
Patty Huey
Richard Malcolm Huff
Susan Elaine Huggins
L. Anthony Hughes

Lori Ann Hughes
Jennifer Lynn Hughey
Rebecca Joy Hundley
Ann Carla Hunsucker
Ann Hunter
Michael Shaw Hunter
Harry Earle Hutchison, Jr.
Cheryl Hutton
Pamela Jean Ingram

David James Irvine, Jr.
Edward C. Irvine
Paul Elliot Irving
Patricia Mary Irwin
Janice Leigh Israel
Chris Jackson
Stephen Jackson
Debra Jarrell
Rachel Lynn Jorrett

Tarlyn M. Jarvis
Susan E. Jarvis
Lee Oval Jaynes III
Kevin Vance Jeffries
Matthew L. Jones
Leslie Jane Jessup
Patricia Beth Joachin
Althea Johnson
Ann Elizabeth Johnson

Cynthia E. Johnson
Phyllis Sage Johnson
Robert T. Johnson
Sharon Leigh Johnson
Angela M. Jones
Anita Janice Jones
Arlene Cathale Jones
Diana Holt Jones
Karen Jones

Kimberly L. Jones
Marilyn Ruth Jones
Michael Corey Jones
Patsy Jones
Tate Newton Jones
Thomas L. Jones
Kimberly Wayne Jordan
Frances Gayle Joyner
De Anne Alisa Jung

Chris Michael Kallanos
Matthew W. Kalik
Adam Kandell
Robert N. Karika

Debra Anne Karp
Seth R. Katz
Connie Kay
Virginia Rae Kayler

Renee G. Keener
Christopher Jason Keiger
Lisa Lu Anne Kelly
Franklin Niven Kendrick

Susan Elizabeth Kent
Janie Marie Keppel
Daniel Douglas Fester, Jr.
William Thomas Fester



Eric Wacks: Walker collects hats and comic books, pursues drama and bubbles

CALLUM

SENIORS

Grace Marie Kilian
Iris Louise Killian
Tracy Maria Kincaid
Martha Bell Kincheide
David R. King
Laura Jene Kirby
Tommy Keith Kiser
Lawrence Neil Klein
Paul J. Kloterman

Debra Kluttz
David Christopher Kniemert
Belinda Carole Knight
Kim Beatrice Knicht
James Hobbs
Theodore X. Kobos
Patricia Ann Komegdy
Mark Kramer
Nancy Penne Kraus

Robert S. Kreps
Kathryn Rae Krimminger
Lisa Joyce Kroenung
Carl L. LaChapelle
Ann Lackey
Susan Elizabeth Ladd
Warren K. Lal
Hales Franklin Lambeth III
Jean Claudia Lancaster

Amy Carol Lane
Kenneth Travis Langston
Jean Morehead Larkin
Laura Jeanine Lassiter
Susan McLean Lassiter
Arthur Lavitt
Deborah L. Lawrence
Melinda Lawrence
Steven Mark Lawrence





Valerie Laverne Lyle
 Todd Eugene LeMire
 James Thomas Leek
 Nancy L. Leek
 Elizabeth Leifert
 Ben Lee
 Chad D. Leifert
 Nancy Lee Leifert
 Nanette M. Leifert



Humorist Contemplating a TV Lie

ATLAS



Debra Leifert
 Mark Leifert
 Priscilla Leifert
 Linda Leifert
 D. Wayne Leifert
 William Christopher Leifert
 Amy Lind
 Patricia Ann Lineback
 Susan Linn



Amy Elizabeth Little
 Ann B. Little
 Sandra Lee Little
 David Thomas Lusk
 Stephanie Lusk
 Annette Lutz
 Carol Ann Long
 Denise Ann Long
 Marilee Marilee Long

Rob Long
 Marge Loomis
 Julie Thornton Lopp
 Gina Fern Lovejoy



Julie Elizabeth Lovejoy
 Sonja Faye Loving
 William Cecil Longoria
 Therie Lowry

Darryl Lynn Lucas
 Randy H. Luffman
 Carol Susan Lutz
 Dayna Dale Lyall

Catherine Lynn Lives
 Harlee Wingate Lyon
 Paula Lyte
 Joseph William Mancus

SENIORS



Randi M. Maer
 Joan Bruce Mamo
 Eleanor Grace Mangano
 Kimberly Mangum
 Norma Mangum
 Arran Christopher Manue
 Anita Maready
 Martha Lynn Marshbanks
 Darrel Eugene Martin



Terry Sue Masseng
 John Mast
 Donna K. Mater
 Sharon Kathleen Matthews
 Kymone D. Matthews
 Karen Lee Mazz
 Jennifer A. McCabe
 Eileen McCann
 Susan McCollum



Lou Ann McCrawford
 Carol McDow
 Katherine Lee McDaniel
 Dawn McDonald
 Levet L. McDonald
 Leslie D. McDonough
 Felicia McShree
 Lisa Scott McSomerly
 William McHenry



Robert Gobert McIntosh
 Virginia Beth McIntyre
 Kevin A. Meleca
 Margaret Elizabeth McMahon
 Donna Lynn McMasters
 Kelly Terri McNeil
 Randy D. McNeil
 John A. McPhaul
 Douglas McPherson

Karen Denise McPherson
 Lisa Ann Mercer
 Patricia Merritt
 Linda Messon
 Timothy Mark Messer
 Richard G. Middleton
 Jill Carrn Miller
 John Heanick Miller
 Jonathan Lee Miller

Maria Stephens Miller
 Michele D. Miller
 Teresa L. Miller
 Donald Lynn Milligan Jr
 Eric Harold Millsaps
 Lynn Mims
 Earl Stanley Mitchell
 Mary Catharine Moffitt
 John L. Monroe Jr

Craig Lee Montgomery
 Tanya D. Moody
 Alan Thomas Moore
 Alease Speight Moore
 Kathryn Leigh Moore
 Lisa Marie Moore
 Wesley John Moore
 Yvette Morehead
 John Bradford Moretz

Judith K. Marin
 Brame Perry Morrison Jr
 Kimberly M. Morrison
 Rebecca Denise Marton

Christian P. Moscascio
 Ginger A. Moser
 Russell Steve Moss Jr
 Stacy Murchison

Alice Murtos
 James M. Naughton Jr
 Chauh Dillon Neal
 Erica D. Neale

Linda Neel
 Britt Kahr Nettles
 Ernest F W. Neumann IV
 John P. Newbanks



Denise Long, Psychology major and Tri Sig

POST

SENIORS

Pamela Ann Newell
 Regina S. Newell
 Brenda A. Newman
 Theresa Marie Ngo
 Suzanne Nichols
 Anne Moss Nimocks
 Frank C. Nixon
 Frank Demetrios Nixon
 Meleta Hughes Nobles

Jeremiah J. Nowell Jr
 Sam O. Briant
 Judith Lynn O'Daniel
 Colleen M. O'Neill
 Laurie Ellen Ogden
 Rosemary Faith Osborn
 Heidi E. Owen
 Nancy Carol Owen
 Richard D. Owens

Dominica D. Palounek
 Leah Pannell
 Elen A. Pappas
 Melissa Lynn Pappas
 Elizabeth Parham Park
 Pathryn Ann Park-Streble
 Charles Edward Parke
 Adneatrea Jay Parker
 Elizabeth Kay Parker

George Alan Parker
 Sharon Park's
 Barbara Annette Pass
 William Patrick Pate
 William Snyder Pate Jr
 Linda Michelle Patrick
 Carolyn Patterson
 Richard C. Pattisall Jr
 Laura Leigh Pattisall





Sonja Cornille Payton
 Sharon A. Pearce
 Audrey Mae Pearce
 Michael George Pearce
 David Thomas Peardycord
 Jenny Lynn Peel
 Susan L. Peele
 Ellen Lucile Peeler
 Joy Lynn Peeler

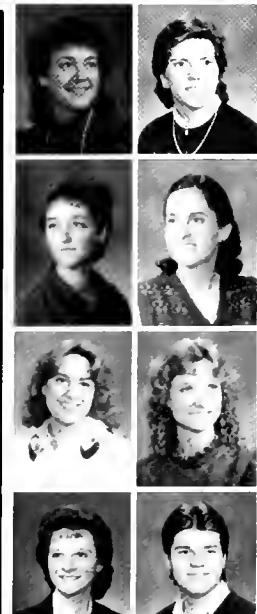
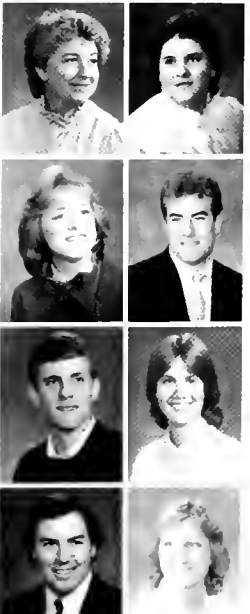

Lynn Peathman
 Victoria Maria Pelelier
 Kermit Clay Pendleton
 Karen D. Pennell
 C.R. Pennill
 Suzanne M. Peoples
 Karen Elizabeth Perez
 John E.R. Perry III
 Mariorne Perry

Wendy Leigh Perry
 Robert Scott Peterson
 Anne Brooke Pettit
 R. Clark Platt Jr.
 Darren Phillips
 Mark Harding Pickard
 Sandra Gayle Pierce
 Cori Lou Pigford
 Sherrie Lee Pillion

Donno Mario Pipes
 Cynthia Leigh Pittman
 Donno Lynn Pleasants
 Allison Lee Poole

Lisa Elaine Poovey
 Judson Pope
 Jeannie Popin
 Jackie R. Powell

William R. Powell Jr.
 Amy Proy
 Jere L. Price
 Kim Marie Price

Thomas H. Privette
 Susan Grace Probst
 Denise L. Proctor
 Harold Edward Pyrtle

"Bouffonticus": usually found sporting clean cut haircuts and dark glasses. Particularly fond of grr and females

LANKARD

SENIORS

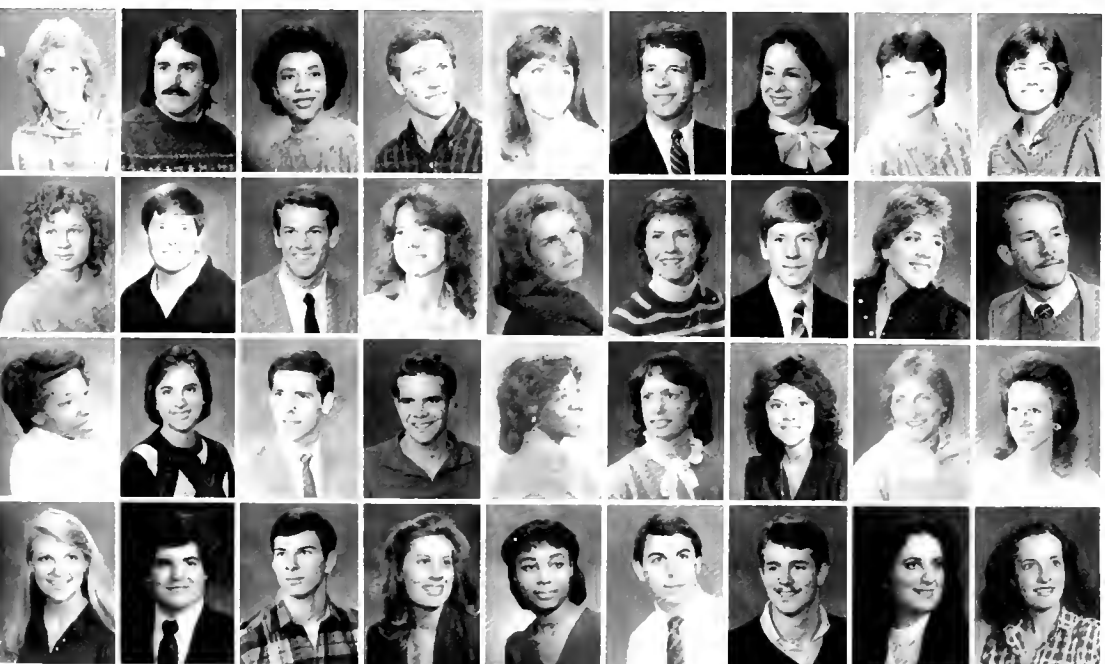

Joni Jane Queen
 Daniel Xavier Radovanic
 Janice Rainey
 Allen Johnson Rails
 Heather Kathleen Rardin
 Luke Blaine Rasnake
 Stephanie M. Rausch
 Sharon Lynn Rawlins
 Sonya Lisa Ray

Gisela Leah Roynar
 Carey McIlwaine Read
 Jonathan Reckford
 Mary Lou Redtearn
 Peggy Anne Reeves
 Elaine Reid
 Robert Lewis Remsburg III
 Nancy Linda Resnick
 Langley King Respess

Rene Revis
 Deborah Lynn Rhodes
 Kyle Rhodes
 William Yates Rice III
 Cassandra Wylica Richardson
 Sharlene Kay Riddle
 Charlotte Ann Ridgeway
 Deborah Cecile Ritter
 Angelo Ann Robbins

Cynthia Lou Roberson
 Keith Roberts
 Randall Jay Roberts
 Snaron L. Roberts
 Andrea Lovette Robertson
 Mark Harvey Robertson
 John W. Robinson III
 Susan Louise Roehr
 Mary Erwin Roff

Lynsley Rollins
 Tamara Denise Paine
 Susan Carol Passer
 Brenda Marie Rourke
 James A. Rouse III
 Charlie Rowe
 Michael Perry Ruben
 Chad Woodson Russell
 Teresa Glover Rutherford



Barry Clark Saffit
 Jesse F. Sanderson III
 Frank F. Sandler
 Robert L. Satterfield
 Adrienne Marie Saunders
 Debra Ann Savageau
 Mark P. Scheil
 Sandra Lynn Schmidt



Robin Schwartz
 Patrice Michele Schwegman
 Donald Richard Scott Jr.
 Josephine B. Scott
 Angie Sealey
 Michael Sebald
 Charles Wesley Seels
 Lance A. Sellers
 Lilly Sensing



Wanda M. Shade
 Angela Louise Sharpe
 Betsy Shaw
 Duncan M. Shaw



Mary Gail Shaw
 Sandra Kaye Shaw
 Betsy Ann Sheely
 Juanita Shew



Rhonda Gayle Shorter
 Marian Judson Shotwell
 Edith Marie Sifford
 Dorothy Lea Sigmon



Phyllis Utricia Simmons
 Chris Simons
 Avtar Singh
 Teresa Dawn Sloop



Vijay Jethwa, freshman from Charlotte, NC

CALLUM



SENIORS

Gary P. Smailo
 Amy Leigh Smith
 Anita Ann Smith
 Christopher Smith
 Cynthia Lynn Smith
 Dana Renee Smith
 Donna Lynne Smith
 Douglas Smith
 Jodi Dawn Smith



Yathryn Pitcher Smith
 Kenneth Gaines Smith
 Mark Thomas Smith
 Sally Janine Smith
 Steven T. Smith
 T. Harrison Smith Jr.
 Truett Matthew Smith Jr.
 Sharon Caudle Smotherman
 David K. Snider



April L. Snow
 Barbara Lynn Saff
 Vicky Sparrow
 Christopher Brian Speas
 Julia I. Spell
 Barry Spencer
 David Brian Spencer
 Lynn Ellen Spencer
 Patsy Ann Spencer



Ginger Spinkie
 Teddy Wayne Stafford
 Susan Jean Starley
 James G. Stefanadis
 Paul Edward Stegall
 Thomas Edwin Stephens Jr.
 Linda Grey Stevens
 Mary Jo Stevens
 Debra Jill Steward



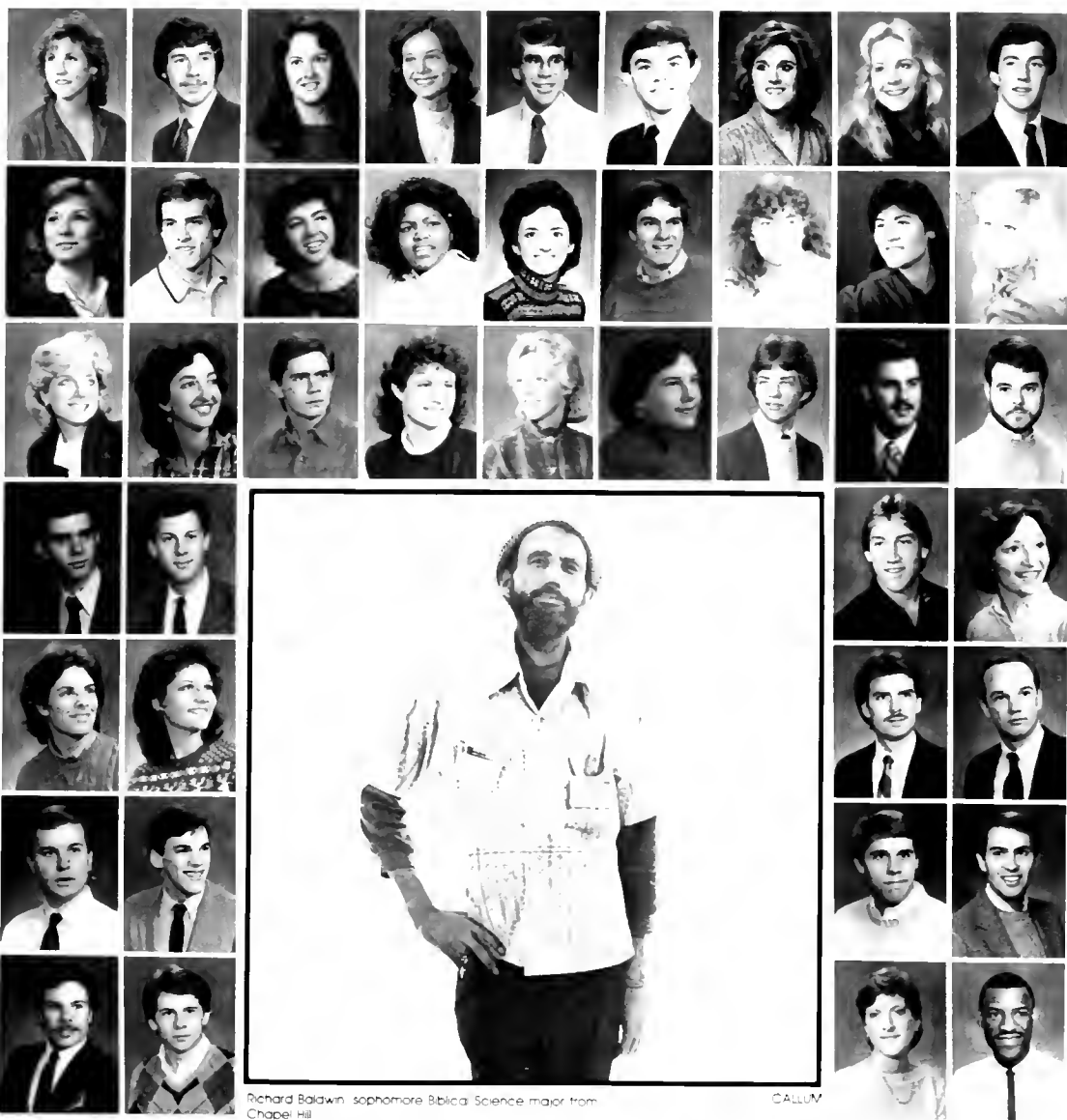

Richard Baldwin, sophomore Biblical Science major from Chapel Hill

CALLUM

Jane H. Steward
 Elizabeth Hill
 Margaret L. Trinn
 Regina Lorraine Stone
 Daniel Berle Treble
 William Strickland
 Sherr Denise Tucker
 Sharon Weathers Tramer
 Gregory Steven Stroup

Robin Stroupe
 James Jeffrey Stubbiefield
 Andrea Emily Stump
 Joyce Lynn Summey
 Zoe Anne Sunas
 Charles H. Suris
 Jacqueline Sunatt
 Sylvia Sutton
 Gail Swayne

Anne Lynnette Swerteger
 Amy Jo Tanner
 Frank Tart
 Tina A. Tate
 Sandra Lynn Taylor
 Maria Lisa Telesca
 Steven P. Templeton
 Robert Thompson
 Joe Curtis Thigpen

Philip David Thomas
 Robert Christopher Thomas
 Robert E. Thomas
 Susan Thomason

Mary Sue Thornell
 Tammy Kay Thornton
 Kevin Dean Tigges
 Craig Allen Tiley

Steven Todd
 John Alexander Tomei
 Logan Toms
 John W. Tote III

Steven C. Townsend
 Michael W. Truell
 Louise Alan Try
 Stephen Patrick Tucker

SENIORS



Paula Joyce Tugwell
 Lori Ann Turnbull
 Ellen Suzanne Turner
 Michael Weidy Turner
 Smith Turner IV
 Cynthia Tyson
 Lisa Ann Uhlmann
 Michael J. Underkofler
 Allison Leigh Underwood

Amy Daniel Utley
 Tonya Uzzell
 James Leroy Van Roekel
 Mary Vermilye
 Jenny Vieth
 Robert Cheatham Vogler
 George E. Wade III
 Rick Logan Wagstaff
 Valerie Gay Wall

Ruth Hood Wallace
 Charles Wallington
 Susan Elizabeth Walsh
 Leigh Walter
 John Curton Walters
 Michael Helms Walters
 Wei Wang
 Darlene Olive Warren
 Louis Warren

Deborah Sue Waring
 Aleksandros Washburn
 Kathryn Watson Waters
 Elizabeth Lee Watson
 Brenda Regina Watson
 Lillian A. Weaver
 Michael Weaver
 Jeanne Marie Weber
 Meredith Irving Webster

Keth Michael Weddington
 Laura Katherine Weeks
 Earl Parks Welch III
 Stephanie Dawn Welch
 Dennis Keith Wesson
 Chris Anne West
 Marcia Lee West
 Tracy Ruth Westergaard
 Lynda Carol Westmoreland



Rebecca Anne Wheeler
 Thomas William Whisnant III
 Gal S. White
 Laura Elaine White
 Leon Clay White
 Margaret Elaine White
 Miran Dante White
 Patti Louise White
 Stephen White



Richard Michael Whitebrook
 Paula Alicia Whitener
 Carla Teresa Whitley
 David Enley Whitley
 Lisa Kay Whitley
 Nora Gray Whitley
 Essie Whitworth
 Ellen Martin Wiebel
 Charles W. Wilkerson Jr.



Robert M. Wilkinson Jr.
 Levanda Ann Willard
 Brenda Jean Williams
 Jeanne Dianne Williams



Meahne M. Williams
 Mona Sheppard Williams
 Rita Williams
 Scott Lee Williams



Vickie Delos Williams
 Clea Williamson
 Danette E. Williamson
 Eric Scott Willford



Denise Willis
 Arvella Marie Wilson
 Valerie Jean Winslow
 Dawn Marie Wolcott

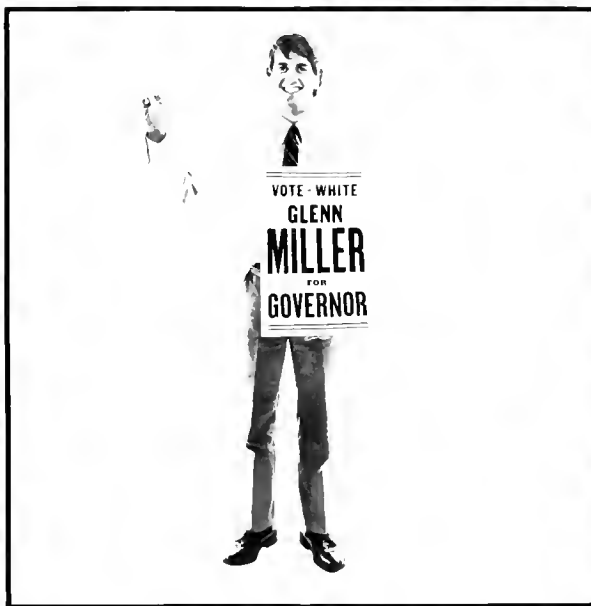

Tom Corlison DTH reporter does not endorse the candidate

LEDFORD

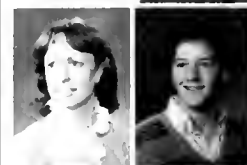

SENIORS

Lynda Elen Wolf
 Stefani Ann Wolff
 Margaret E. Wood
 Terr Angie Wood
 Cynthia Gal Woodard
 Victor Alan Woodring
 Arthur D. Woodruff
 Bobbie Wooten
 William Edward Wooten II



Dana Christine Work
 James L. Worthey
 Alan Duncan Wright
 Dorothy Mary Wright
 Mary O'Neale Wright
 Debra Lynn Wulthorst
 Cheryl Renee Wyatt
 Sharon Diane Wyatt
 Kimberly Carol Wynn



Hilda Keller York
 Jennifer Young
 Thomas Wade Young
 Rosemarie Zaldo
 Anneli Zeck
 James Blakeney Zemp
 Leita K. Zeugner
 Hycam Zwiglowski
 Pam Allen



Jill Ames
 Amy Leigh Anderson
 Nita Lynn Anderson
 Myrtice Deanne Arnold
 Patricia Lynn Atkinson
 Beth Ausborn
 Kimberly D. Austin
 Dana L. Babson
 Eleri Bacas





Wayne Grady enjoys weightlifting and chasing butterflies.

DYER

Karen Baker
David G. Baimer
Patrick Banner
Kathleen Y. Barbee
Melissa Bass
Bonnie Elizabeth Beaty
Sally Becker
Dennis Benson
Sarah Berkes

John P. Bernhardt
Tracy Berry
Janet Best
Tommy Best
Sandra Lee Binda
Kerry Dean Bird
Karen Jeanne Blackburn
Suzanne M. Bogavits
Lone D. Bonner

M. Rebecca Bowden
Susan Bowen
Donna Bowers
Giles Oren Bowman Jr.
Marcy Bradshaw
Jeanne M. Bratts
Karen Lynette Breedlove
Nancy Braders
Karen Elaine Bries

Elizabeth Alicia Brooks
Baerbel Brown
Barbara Ann Brown
Jennifer Gail Brown

Matthew Halman Bryant
Julia Cameron Bullard
Eva Carol Bunch
G. Dale Bunch

Teresa Ann Cain
Lynn Carnes
Ward Calum
Janice Campbell

Carole Lynne Cannon
Becky Champion
Carolyn Chang
Michael Brett Chapman

JUNIORS



Charles N. Chesnutt Jr.
Mary Elizabeth Clark
Teresa A. Clark
Wendy K. Cain
James D. Coleman
Brent K. Conway
Melissa R. Cook
Allison Cooke
Sherry Creech

Marshall A. Cross
David Kenneth Davis
Ann Elizabeth De Stefano
Donna R. DeJong
Ann M. Dennison
Rupa V. Desai
Leigh Dixon
Lisa Lynn Dorman
Debra Faye Duncan

Jay Dyer
Karin Eaton
Cherie Pennee Edwards
Jami L. Estes
Laurie Anne Evans
Kimberly A. Farrington
Mark C. Fava
Steve Ferguson
Steven P. Fish

Mary B. Fisher
James T. Fleming Jr.
John H. Foust Jr.
Susan McDonald Gaddy
Lori Geurts
Debbie Jane Gilmore
Jean Gilmore
Lori Glenn
Chris Gott

Kelly Anne Gooding
 Arnie Rae Goodman
 Matt Randolph Gorham
 Pamela Lynne Gortley
 William R. Graham IV
 Lisa Granberry
 Elizabeth Grayson
 George Gregory
 Carolyn Griffin



John B. Griffin, Jr.
 Susan Marie Grindstaff
 Pamela Lynn Gunter
 Mary Beth Hall
 Ramona Gayle Hall
 Camer Hamad
 Vincent E. Hansard
 Ruth Ann Harrell
 Russell B. Hawes



John H. Hearne
 Lisa Hemmerle
 Karen M. Henderson
 Joseph Herrin
 Sandra Hodge
 Vanessa Kay Holt
 Mary Sheryl Hovine
 Frank Horne
 Gina Starr Hovis



Catherine L. Howell
 Jone Dixon Hoyle
 Kelly Dawn Hoyle
 Elissa Huffines



Terrest Irving
 Lynne Jenkins
 Daniel E. Jobe
 Rebecca Foy Jobe



Deanno Lynn Johnson
 Lynne C. Johnson
 Susan D. Johnson
 Ailsan Anne Jones



Byron Jones
 David Ray Jones
 Preston E. Jones, III
 James D. Joslin



JUNIORS

Esther Mills, Jeremy Belinda and Tommy Morse, and Gigi Snd-bury London S W 409 RJ, England

LANKARD

Heien Katant
 Kim Koutfman
 Thomas H. Kepley, Jr.
 Scott Kinsey
 Jane Carol Kirchmeyer
 Mary Lou Kornegay
 Colleen Koutsy
 Louis Ladehoff
 Mike Lanier



Natalie M. Lanier
 Bryce Lankard
 Sherry Lee
 Ashley K. Leister
 Mario Lemmons
 David Matthew Lewis
 Izzy Mae Lewis
 Sabrina A. Lewis
 Gayla D. Lindsay



Dee Ann Limer
 Anthony T. Lintchum
 Teresa Laura Little
 Lisa M. Locklear
 Ruth Elizabeth Machermer
 Cynthia Ann Mack
 Claude Mackie
 Laurel Maddox
 Robert P. Maddrey



Julie Mahood
 Jill Majkowski
 David Mandt
 Marc C. L. Markins
 Joshua Mann
 Mary Alice Marshbonk
 Bruce Mashburn
 Gracie Massey
 Sunoo Matsuhira





Faladassa Therin McCollough Tim Cole Jack Hughes and Scott

CALLUM

Stacey Ann Mathisen
Wanda McArn
Zena Q. McDaniel
Kevin M. McKinney
James H. Meares Jr.
Meia Chan Mei-na
Kathy Merkel
Lauree S. Michalec
Mitch Miller

K. Lynn Milvan
Ada Jeanne Milken
Kelly Lynn Mills
Monica L. Mills
Deborah Lynne Moore
Margaret Mooring
Richard Moss
Moses Williams Moya Jr.
Linda L. Mullen

Robin Nesmith
Elizabeth J. Nicholas
John Nicholson
Virginia Anne Noble
Kelly Allison Nowell
Catherine Olive
Cheryl Lynn Owens
Carolyn Paden
Aitan W. Parker Jr.

Cindy Parker
Paul Gray Parker
Kent Parks
Angelique Pasha

Amy Patterson
Dorne Pentec
Barbara Lynn Pierce
Deborah Leah Pifer

Becky Pittard
Frank Pittman
Sherry L. Pleasant
Robert Gale Pope Jr.

Karen Popkin
Susan Lynne Potter
Sara Pressan
Daphne Lynne Pridgen

JUNIORS



Cathy Pritchard
Grace A. Purvis
Karen Radford
Gary A. Ralph
Beverly Ramsey
Preston C. Rawls Jr.
Rhonda Lynne Ray
Krista Rayfield
Alison Read

Gregg Reavis
Scott A. Reavis
Paul A. Reichle III
Lisa A. Reynolds
Lisa Richardson
Claire O. Richmond
Beverly L. Riley
Terra Ritter
Tonya Marie Rivers

Tony Robbins
Cynthia Denise Robinson
Jonas Rallett
David A. Rome
Lisa Ross
Walter M. Rowan
Katherine L. Russell
Michael Russell
Debra A. Pylon

Donna L. Rymer
Marty Samuel
Wendy Schreiber
Mark S. Scuria
Mary H. Sentementes
Timothy John Severt
Michele Sherrill
Gina P. Shore
Jett Shumate

Marsha Anne Sigmon
Deborah Sue Simpkins
John A. Simpson
Ann Teresa Skinner
Karlo L. Sleeper
Rayanna Sloan
Allison Smith
David Scott Smith
Steven Wesley Smith

Greg Sowers
Kimberly Jean Spell
Samuel Mark Spivey
Phyllis Starks
Karen Starnes
Lissa M. Steele
Ken C. Stewart
Ann Stone
Le Anne Stone

Lynn Swann
Bryant Tanner
Salle-Grace Tate
Melanie Thackston
Ed Tharrington
Cynthia Ann Thomas
Elizabeth Thomas
Freda Thomas
Sandra Thomas

Chip Thomason
Stacey L. Thompson
Cheryl K. Tinsley
Sheila Renee Toley

Winford Lee Tomerlin
Marty Trantham
Deb Trevor
Will Tubb

James W. Tucker
Taujauna Tugman
Donna Turner
Karen Tutterow

Pauline Van Haaren
Linda E. Vicins
Rebecca Wadsworth
Jenny Wall

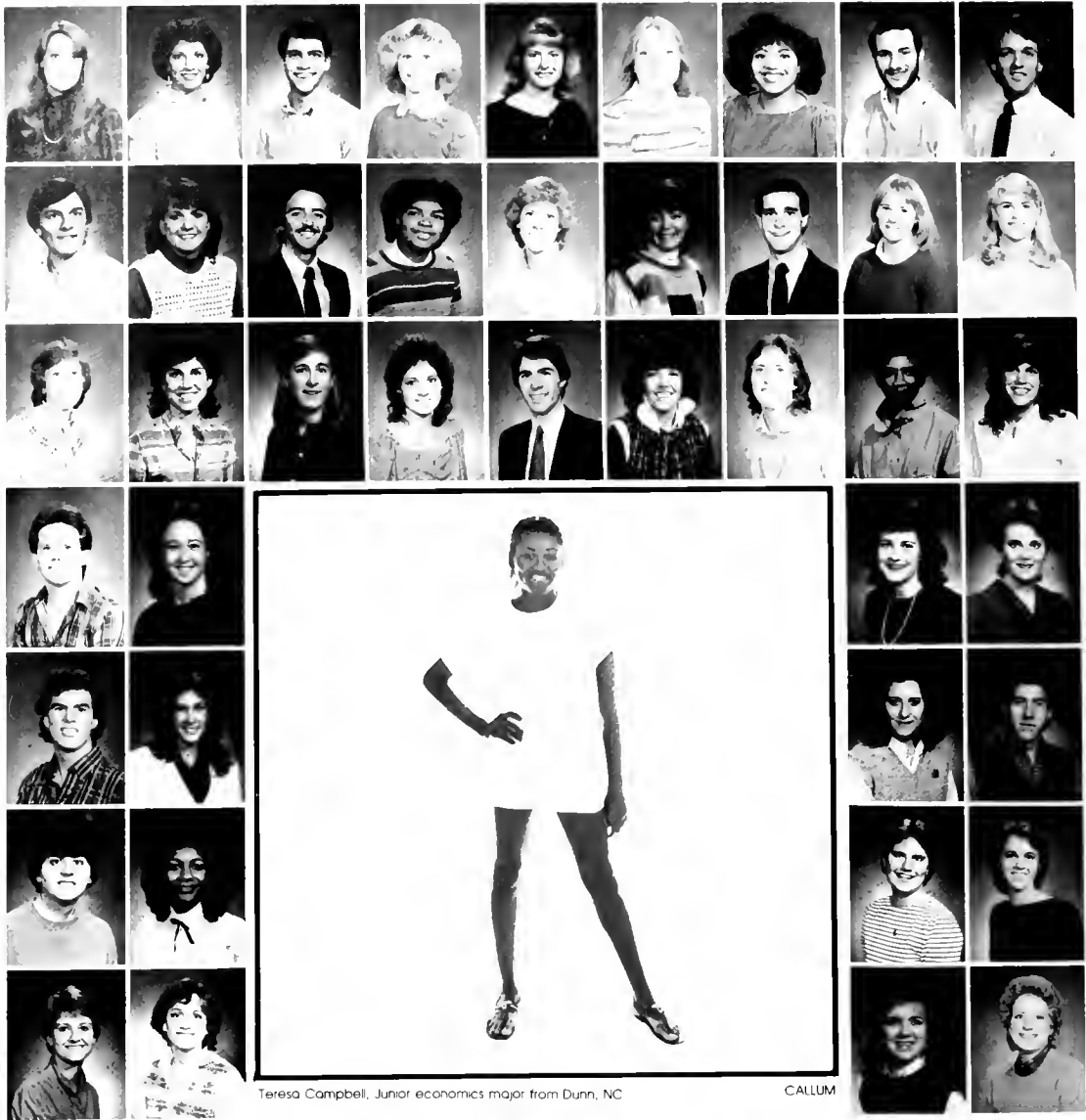

Teresa Campbell, Junior economics major from Dunn, NC

CALLUM

JUNIORS

Sammy G. Waters
Benita R. Ward
Jonathan Warren
Victoria L. Warren
Janice R. Watson
Derrick Weaver
David Felda Welch
Beth Welser
Sharon Denise Wells

Debra West
Angela Lynn Wheeler
Denise M. Whetstone
Kathie Whitesell
Jeffrey D. Whitley
Jana Whitman
Carolyn E. Wilburn
Billy Williams
Karen L. Williams

Shaughan G. Williams
Carl Willis
Jim Wilson
David Winslow
Sara J. Wiseman
Tonya M. Wynn
Pamela D. Yelverton
Laurie Kay Zone
Harriet Abbe

Marva Darlene Adams
Virginia Adden
Phyllis Akin
Rose Maria Alston
Foya A. Andrews
Allison E. Angel
Susan B. Apple
Anna Elizabeth Atkinson
Julie K. Averette





Crest Lankard - sister extraordinaire

LANKARD

G. Gordon Bailey III
Benita Faye Banks
Michele J. Bartram
Elizabeth Rose Bass
Jennifer Jackson Bass
Tony Bates
Cullie Mark Baucom
Stephanie Beale
Brian R. Beatty

Holly G. Benedict
Jennifer Bennett
Jill A. Bennett
Leslie Renee Bennett
Denise A. Benson
Brenda Louise Berasa
Philp E. Berney
Angie Biting
Antia Blanchard

Stanley Allen Bowers
Lori Anne Brandon
Terrence Brayboy
Elizabeth C. Britt
Cathy Bruck
Robert C. Bryant
Robbin Bullock
Stacey Leigh Bumgarner
Fran Buayer

Stephanie Raines Burch
Sylvia Bush
Susan M. Camp
Sharon Michele Campbell

Elizabeth Hamilton Candler
Thomas L. Carpenter Jr.
April Carr
Jeffrey Carriker

Michael A. Carriker
Kelly Case
Rosemary Lynn Casey
Sherrie Lynn Cash

Nancy Chambers
Ellen Chism
Jennifer G. Clark
Lynn Clark

SOPHOMORES



Deborah Anne Cline
Dianne Michelle Colbert
Elizabeth Colbert
Joel Coltrane
Cindy Connell
Dana Connell
Danna Raye Copley
Meradith Joan Creamer
Chad Cromer

Elizabeth Dawn Crouse
Laura Anne Daniel
Marjorie Evelyn Daniel
Susan Elizabeth Davis
Amy DeStefano
Marietta Denny
Dawne Denton
David Dickerson
William Wade Disher

Amy Elizabeth Dorsett
Linda Davi
Howard Dozier
Tammy Kay Durham
Chris Edwards
Chantal Eldridge
Manna C. Elliott
Amy S. Ellis
Margaret Elmore

Jammie Lynn Eubanks
Mary Fields
Judy C. Fisher
Jeffrey Ray Fleming
Ray Flood
Jennifer A. Garris
Luann Gilliam
Paula Anne Ginsette
Karen S. Glass

Mary Glover
 Karen E. Godfrey
 Marsha Gains
 Larry Douglas Goodman
 Rondal B. Graham
 Claudia Margaret Grainer
 Judy Elizabeth Grant
 Marlysa S. Greene
 Melanie D. Grace



Kelly P. Gryting
 Pam Haeuser
 Teresa Hathcock
 Cheryl Hill
 Shawn W. Hardister
 James A. Harill III
 Lisa Hart
 Mari Harwell
 Patty Hasty



LaDeane Hawes
 Brenda Head
 Paul Heath
 Paula S. Hedgecock
 Stephen Bryan Heffner
 Betsy Henderson
 Melissa Henderson
 Amy E. Hendrix
 Angela Denise Hewitt



Anne Hickman
 Martha Ellen Hightower
 David Hitchings
 Maria Hobbs



Celeste Hodgkins
 Sonya Holder
 Arnold D. Holland III
 Carol Hollis



Sheryl Jean Holton
 Blair W. Homesley
 Melanie Lynn Hooker
 Kim Hudson



Aliso Huffman
 Eddie Huffman
 Lisa Lynn Hughes
 Donna K. Hurt



SOPHOMORES

Alexandros Washburn, International Acquisitions

LANKARD

Tereso Renee Ingle
 Doyle Jarrell
 Janice Faye Jernigan
 Doughton Jones
 Lori Jones
 Malcolm D. Jones
 Kimberly Hall Jordan
 Mary E. Kerr
 Keith Kime



Michael B. King
 Stephen E. Klinedinst
 Tonya Renee Koonce
 Jeffrey L. Kornegay
 Suguna Kathapalli
 Susan E. Kuhn
 Rhonda E. Lance
 Lori Ann Ledford
 Patricia Lula Lewis



Renee Lewis
 Lawrie A. Liles
 Gina Celeste Little
 Karen Liverman
 Avo Long
 Cynthia G. Lyerly
 Jane Lynch
 Koy Mabe
 Phyllis Rena Mack



Page Mahaffey
 Martie Lee Manson
 Rana J. Marquette
 Melinda Mason
 A. Sterling McDiarmid, Jr.
 Ann McDowell
 Heather L. McEroy
 Michele R. McGrail
 Monica McGraw





Patricia D. McLamb
Christopher S. McMillan
Jo Ellen Meekins
Stephen J. Melott
Laure Melvin
Linda S. Messner
Joyce Meyer
John Richard Mills
Susan Rose Mills



Mark Heath, filmmaker on a rampage

LANKARD



Cynthia C. Mitchell
Anthony A. Moore
Ellen B. Moore
Lisa Morgan
Anne Elizabeth Morris
Jennifer L. Marton
Bryan Murray
Ellen Newberry
Timothy E. Newman

Elizabeth I. Newton
Catherine L. Ntong
Stacy Njus
Katherine Mary Noesen
Daphne C. Norman
Amy Navit
Kevin D. Oliver
Val Ortman
Jay Osborne

Mark T. Owen
John N. Oxedine
Lynn E. Parker
William B. Parks III

Lois A. Pender
Lisa Cheryl Peoples
Addison D. Perry Jr
Kirby Pfeiffer

Phonda Pickeral
Alison Poehlein
Brenda L. Poole
Vanessa Pope

Lisa K. Powell
Jamey Presson
Kathy Questell
Maria Ramsey

SOPHOMORES



Teresa Ray
Laura Martha Raynor
Susan Lynn Rendleman
Debbie Rider
Elizabeth Rider
Mary Katherine Ridgill
Karen L. Rindge
Angela K. Roberson
Jerry Robertson



Mary Robinson
Kim Ross
Pamela D. Sanders
Kim Scott
Judy Scull
Joan Sechrest
Jenny Sellers
Ami Jayanti Shah
Pally A. Shaver



Thomas Shaver
Susan Shay
Sharon Sheridan
Nikki Shipman
Marisa D. Shved
Danny Silver
Kathryn Kell Simpson
Mary Robin Sims
Gina Sinclair



Jim Sloan
Anne E. Small
Ann Smith
Laura B. Smith
Susan Lynn Smith
Tonya Smith
Pat Snider
Scott E. Solomon
Judy R. Spear

Laura Jean Spencer
 Karen Stephenson
 Laura Stevenson
 Joseph R. Stewart
 Margaret Ann Stewart
 Sondra Renee Stone
 Jeff Kent Strickland
 Amy Elizabeth Styers
 Melanie Dawn Sutron



Eddie Swan
 Addison N. Sweeney
 Kathy Swicegood
 Amy Swing
 Alan B. Sykes
 Donna Lynn Tamayo
 Cynthia E. Tano
 Amis L. Taylor
 Marie Taylor



Sonya K. Taylor
 Denise A. Terrell
 S. Duane Tester
 Michael Tew
 Jeffrey R. Thompson
 Doc Jones Thurston III
 J. Melvin Tilman III
 Lisa Carol Toler
 Natalie Topping



Cassandra M. Towne
 Angela M. Trevorrow
 Tracy Troutman
 Kai Turnbull



LEDFORD



Patrick Vaughn
 Gina L. Watner
 Katherine D. Wall
 Sean Walsh



Beth Walters
 Greg S. Waters
 Joanna M. Weathers
 Candy Weibley



Anna Wells
 Amy West
 Edee Whitehurst
 John Whitesides



Kelly Simmons rising senior whose second favorite thing in the world is champagne

SOPHOMORES

Diane Marie Whitworth
 Ameia Dawn Widenhouse
 Susan E. Wilder
 Charles W. Wilkinson III
 Angela Jo Williams
 Diana Williams
 Donna L. Williams
 Melaney Kaye Williams
 Vanella L. Williams



Elizabeth Ann Wilson
 Heber W. Windley III
 Allison Windsor
 Lana Wiseman
 Steven Wolte
 Laura Wood
 David W. Woodhouse
 Bonita J. Woods
 Daniel W. Wright Jr.



Linda Suzanne Wright
 Anne Yates
 Nelson H. Yount
 Steven Robert Zorn
 Marta Ackers
 Charles B. Adams
 Quentin Alexander
 Charlotte A. Almond
 Aima Elizabeth Ammons



Michelle Amos
 Sibby Anderson
 Celeste Andrews
 Kimberly Anne Badders
 Sherlene Bailey
 Ursula Bakos
 Beverly L. Bomhill
 Susan Elizabeth Barbee
 Gregory Bergeman





Kathy Vandenberg just an average Ehringhaus resident

CALLUM

Maria Barnes
 Patricia A. Beatty
 Tanya Beeren
 katharine G. Bell
 E. Louis Best
 Amy Blackburn
 Melissa Blackman
 Tonya C. Blackwell
 Joseph C. Blake

Joey Bland
 Jennifer Bobbitt
 Marcia D. Boehm
 Connie Boudin
 Heidi Bowden
 Paula Branch
 Lesa Ann Brewington
 Sherry Jean Bright
 Angela Broome

Charles R. Bryan
 Susan K. Bullard
 Laurie Burbank
 Teresa Ann Butler
 Cronin Byrd
 Christopher Cain
 Elizabeth H. Campbell
 Jan Anthony Canupp
 Monica Carawan

Brian Carrall
 Kimberly Carter
 Susan Chabay
 Lori L. Champion

Jenny D.A. Chapman
 Christy Chason
 Sarah Cheney
 Angela Chies

Jeff Chilton
 Andre Christopher
 Abbie Clayton
 David R. Coburn

Betsy G. Conrad
 Rhonda Rae Cooke
 Michelle Crawford
 Traylena Crisp

FRESHMEN



Frances H. Daniel
 Alyson Mia Davis
 John A. DeSalva
 Suzanne DeSoye
 Terri Diggs
 Jim Dinwiddie
 Vera Denise Dixon
 Mark Doggett
 Philip Damville

Dennis M. Dawdy
 Jane E. Drenkhahn
 Lisa Dula
 Susan Easter
 Linda K. Elliott
 Caren E. England
 Jennifer K. Essen
 Christopher J. Estes
 Fredrick W. Evans

Mary L. Fagan
 Patricia K. Fares
 John K. Fannery
 Angie Farmer
 Yasia P. Farrington
 Beverly Farrow
 Jeri Eileen Fisher
 Bille Jane Forehand
 Tracy Farnatt

Leslie C. Fox
 Laura Lee Fuik
 Amy R. Fulton
 Doris J. Futrell
 Julie Gaca
 Daniel N. Gill
 Claire L. Gingell
 Larinne Marie Gipson
 Nancy Glosckler

Fanieta I. Golden
 Nathan Gore
 James H. Ibrahim Jr.
 Loretta D. Ingraham
 John Robert Gray Jr.
 Lynda Denise Gray
 Diana Greene
 Jill Greene
 Brent Groome

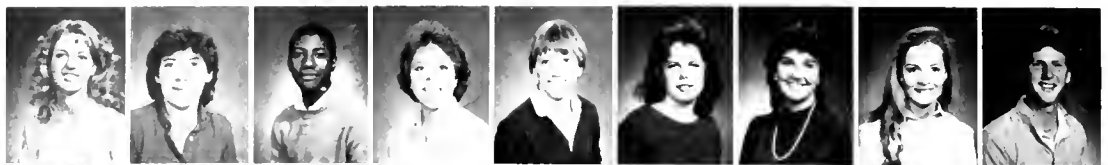

Michael Gunzenhauser
 Demetrius Hagins
 Maryelda Hall
 Kelly E. Hamilton
 Debra S. Hamme
 Susan Elizabeth Harbin
 Renee E. Hardy
 Lesley Harrington
 Tracy Lynn Harris



Juan Neal Harrison
 John Harry
 Deirdre M. Harshaw
 Meredith Hawley
 Michelle Heeden
 Lori Barbara Heemann
 Diana Heffler
 Jenny Hensel
 Mindy Herman



Clare Vanni Hill
 Kelly Hobson
 Gretchen L. Hock
 Alecia Ann Holland



J. Paige Hollowell
 John W. Holshouser
 Caroline Hoskins
 Elizabeth Houk



Thonda A. Hubbard
 Mary Benton Huggens
 Anna Catherine Hudson
 Louise Allan Hughes



Deborah Faye Ingram
 Hope L. Jackson
 Pamela W. Jackson
 Susan Lynn Jackson



Abby and Lily

HARE



FRESHMEN

Beth Johnson
 Caroline D. Johnson
 Lisa Renee Johnson
 Sterling E. Jones
 Henry Clay Jurney Jr.
 Christine Anne Kane
 Gary Victor Payne
 Michelle R. Keading
 Paula S. Kelly



Susan Kemm
 Aissa Kenyon
 Lisa Kershner
 Rachel L. Key
 Lisa D. Hindley
 Tracey M. Lancaster
 Bridget Larkin
 Elizabeth C. Lawrence
 Jacqueline Leach



Connie Ruth Lee
 Henrietta L. Lee
 Jennifer J. Lee
 Ling Lee
 Felicia Lennon
 Brian Leuthner
 Constance Lewis
 Elsie L. Lewis
 Warren W. Linker



Sheila S. Littlefield
 Ryke Longest
 John Lovingsood
 Leigh S. Lowder
 Veronica Lowe
 Tina M. Loyd
 Daren Lucas
 John MacMillan
 Denene Mackie





Micah Moon

POST

Marisa Karen Mahaffey
 Pamela C. Mann
 Kenneth H. Marsh
 Steve Marshall
 Ann Marie Marshbanks
 Denise M. Mason
 Danielle Matula
 Russ Maxwell
 Angela W. McCaslin

Stephanie McCotter
 Conley P. McCoy
 Vicky Lynn McClaw
 Mandy McCutcheon
 Crystal L. McDaniel
 Sherry McEveen
 Mary McGrady
 Keena Ann McGugan
 Lynn McHairy

Sunday Rae McIntyre
 Lisa McNeill
 Pamela D. McSwain
 Alison Meadows
 Vonda Mendenhall
 Joyce E. Metcalf
 Jobe Coy Metts III
 Lisa Michal
 Doralyn Kay Michel

Cheryl E. Miller
 Sally Miller
 Vicki Miller
 Linda Mantarari

Gaynor E. Morgan
 Megan Morrow
 Sherree Dee Morton
 Lisa Muckentuss

Judy Lynn Mullings
 Cynthia Murphy
 Brian W. Murray
 Melissa Myers

Frankie Dee Myrick
 Sangeeta D. Navangul
 Dacia Neal
 Brian Daniel Neptune

FRESHMEN



Diana Nielsen
 Hisayo Nishimaru
 Florence L. Norris
 Susan Nunn
 Siabhan E. O'Brien
 Vicky Lynn O'Neal
 Stephen O'Quinn
 Jennifer L. Odum
 Christine M. Olczak

Elizabeth C. Ollahm
 Melissa Carol Owens
 Beth Ownley
 Patricia L. Parker
 Wes Parris
 Maura Patrick
 Susan Marie Pendleton
 Sheila Perry
 Tammy Perry

Rebecca Peterson
 Victoria L. Pittman
 Candace Poats
 Alison M. Pollock
 Cliff Poole
 Angela L. Powell
 Penelope A. Powell
 Lesley Anne Price
 Stacie Queen

Sara Raines
 Angela D. Ramseur
 Marianne Reames
 R. Susan Read
 Lacy L. Reeder Jr.
 Sheri Aiene Rhodes
 Samantha Ann Rice
 Michelle L. Riddick
 Shawn M. Ritchie

Everette Edward Roberts
 Karen Jane Roberts
 Carolyn Poff
 Jennifer Kay Rogers
 Brett Rolvson
 Sylvia L. Rouse
 Wendy Leigh Rouse
 Vangela Leigh Rayat



Scott Ruth
 Alison Sapp
 Edith Schlecht
 Bianca Schmiat
 Robin Schultheiss
 Katherine Mary Schweighart
 Janet Andrea Seabach
 Sheri Q. Sellers



Vijay K. Shah
 Myra G. Sharpe
 Ann E. Shinn
 Donna Kay Shaun
 William Keith Shreve
 Linda Eileen Silvers
 Latonya Simms
 Janet M. Simsc



FRESHMEN

Franz Tax

Paul Lyons

Angie Milken and Chad

Karen Patricia Smith
 Michelle Yzonnachris Smith
 Pamela Ann Smith
 Alice Spencer
 Doug Spencer
 Lori Ann Spivey
 Melissa Staley
 Tracy Amanda Stirling
 Anita Lynn Steele



Sandra D. Steele
 Don Franklin Steelman
 Melissa Marie Steben
 Margaret Anita Stover
 Karen Denise Sugg
 Drew Sylvester
 Morgan U. Tackett
 Steven C. Tate
 Felicia Yolanda Taylor



Candace Bowden Terrell
 Delma Thompson
 Jacqueline L. Thompson
 Betty A. Talar
 Jennifer Trotter
 Holly A. Turnbull
 Deborah Ann Vance
 Oscar Rosebara Vaughn
 David A. Venable



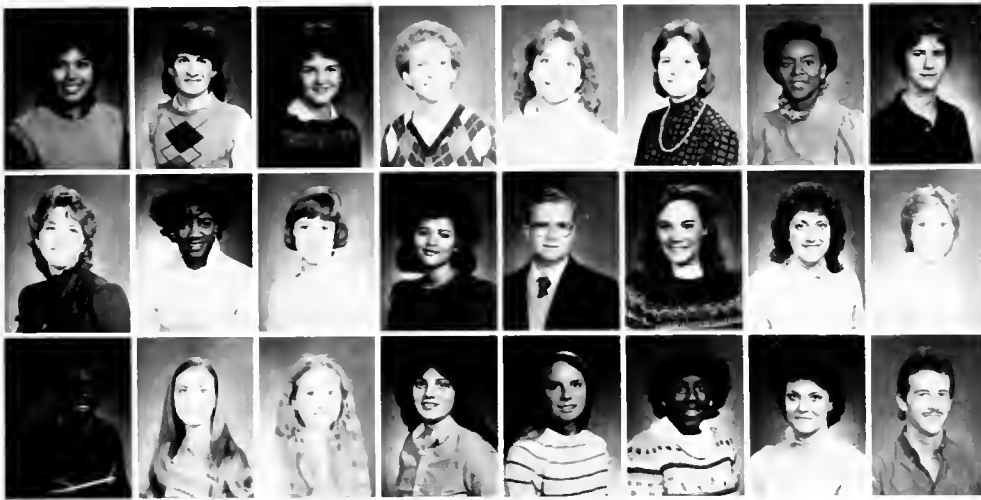

Rheda Versola
 Lisa Dawn Vestal
 Lisa Von Hagen
 Tony Van Cannon
 Joy Walsh
 Janet Allison Ward
 Felicia Washington
 Rick Wasset

Manam Watson
 Meta Felice Watts
 Laurie Weir
 Keia Lavonne West
 Mike Wheelless
 Laura C. Whitley
 Gna Harat Whittenton
 Heather Williams

Henry Williams
 Jo Anne Williams
 Joni Williams
 Laura L. Williams
 Lisa Ann Williams
 Marcia J. Williams
 Angela Willow
 Kenneth Paul Wilson



GRADUATES

Lon Parrish

Ava Long



Lawanda Winningham
 Amy Woodall
 Charles F. Young
 David Zarzar
 Heidi Jan Zennat
 Louisa Anne Zimmerman
 Jim Zook
 Rick Bateman
 Greg Butler

Barbara Dancy
 Dorothy P. Davis
 Norman A. Doggett
 Vann Donaldson
 Nancy Gayle Graham
 Teryl Hetgra Harris
 Kim Helms
 Jane Hunt
 Leesa Renae Jones

Lynn Maria Mazak
 Kevin Mooney
 William H. Moss
 Edna Elaine Owens
 Andrea Lynn Reep
 William Roberson
 Eleanor Renee Sanders
 Pamela Ann Woodall
 Brenda Kathryn Wright

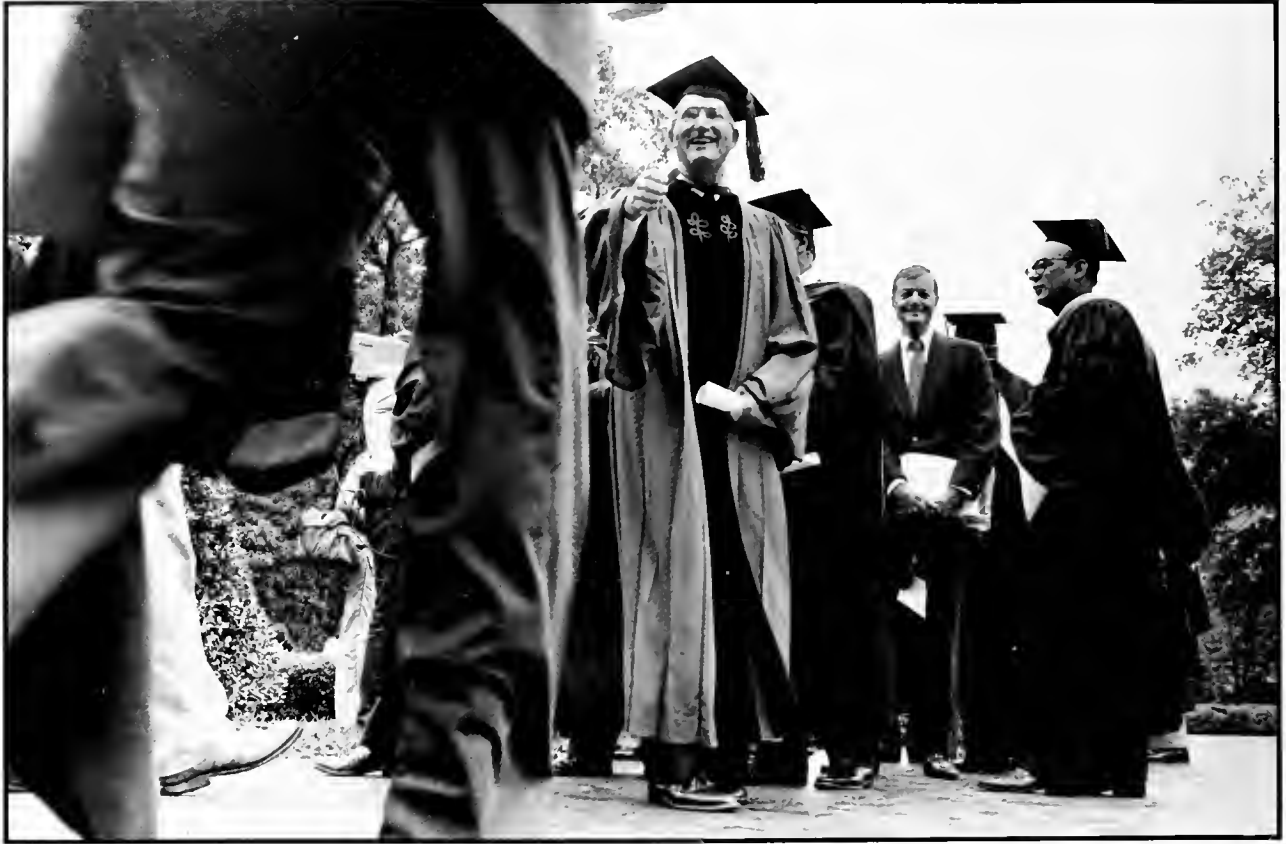

LANKARD



LANKARD

CHRISTOPHER COLUMBUS FORDHAM, III

Chancellor



Lankard

WILLIAM C. FRIDAY
President



Lankard



Longward



Longward

NICHOLAS SALGO
DISTINGUISHED TEACHER
AWARD

DR. GARY M. ARMSTRONG
Associate Professor of Business Administration



Lankard



Callum



Callum



Lankard



Lankard

TANNER AWARDS

DR. JOHN B. ADAMS

Professor of Journalism



Calum

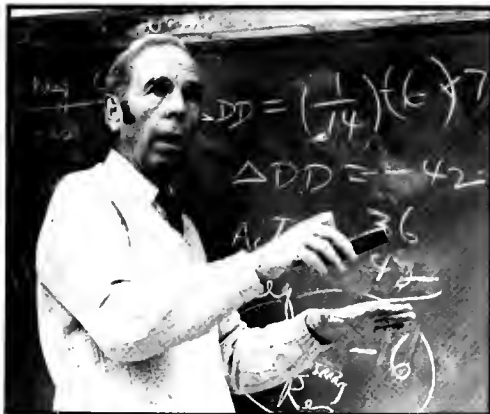

Post



Calum



Lanard

DR. GEORGE S. LENSING

Associate Professor and
Assistant Chairman of English
Tanner Award



Photo

Lankard



DR. ANCEL C.
MEWBORN

Professor of
Mathematics

Tanner Award

Lankard



Lanford

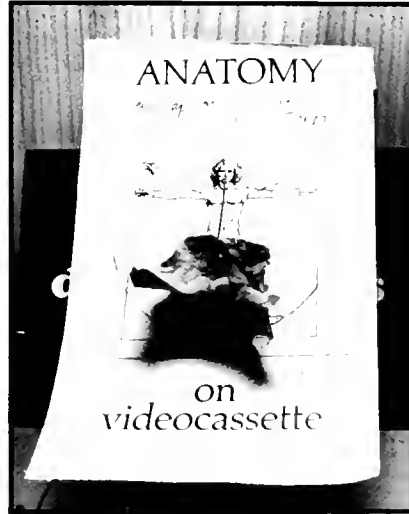

Lanford



Post



Lanford

DR. MARYLYN
A. SCOTT

Assistant Professor of
German

Tanner Award



Callum



Callum



Tank-ord

**DR. LAWRENCE
G. ROWAN**

Associate Professor of
Physics

Tanner Award



Lankard





— ALTERNATIVE LIFESTYLES —



Calum



Leaford

300 — Dorm Lottery





Calum



Calum



Dyer

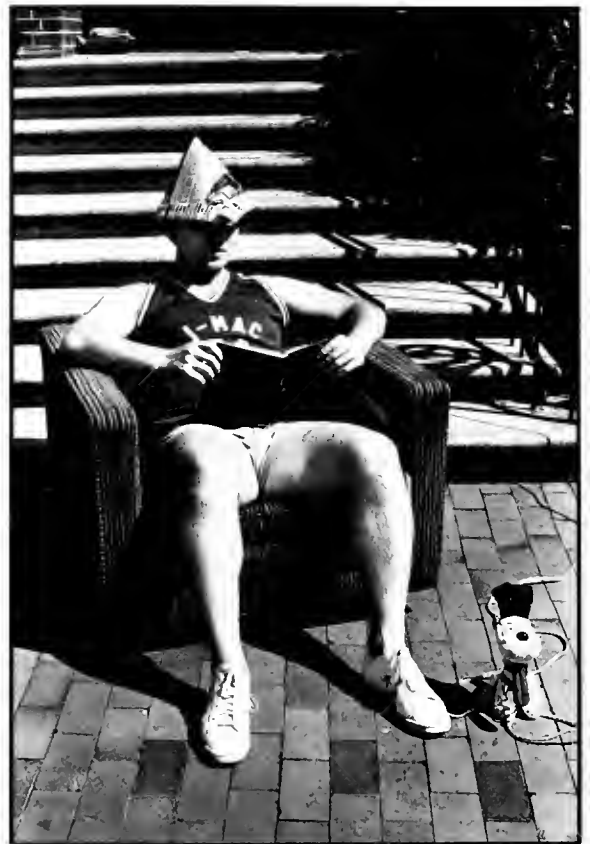

Dyer



Dyer



Calum



Callum



Lankard



Dyer



Dyer



Dyer

— Dorm toga party — 305

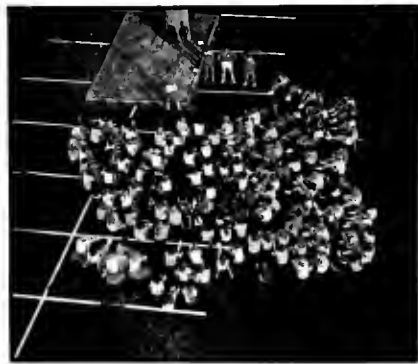

Lankard



Lankard

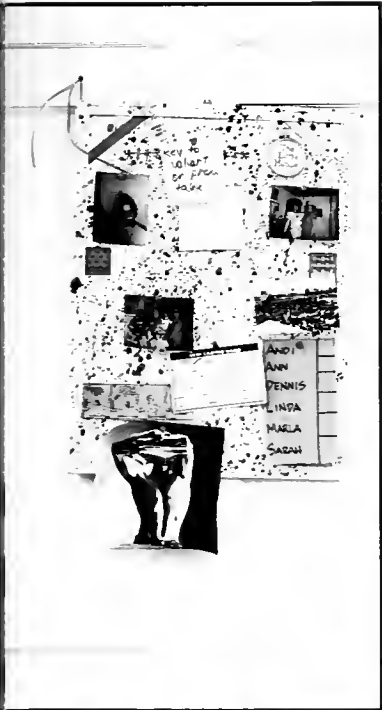

McSee



Calum

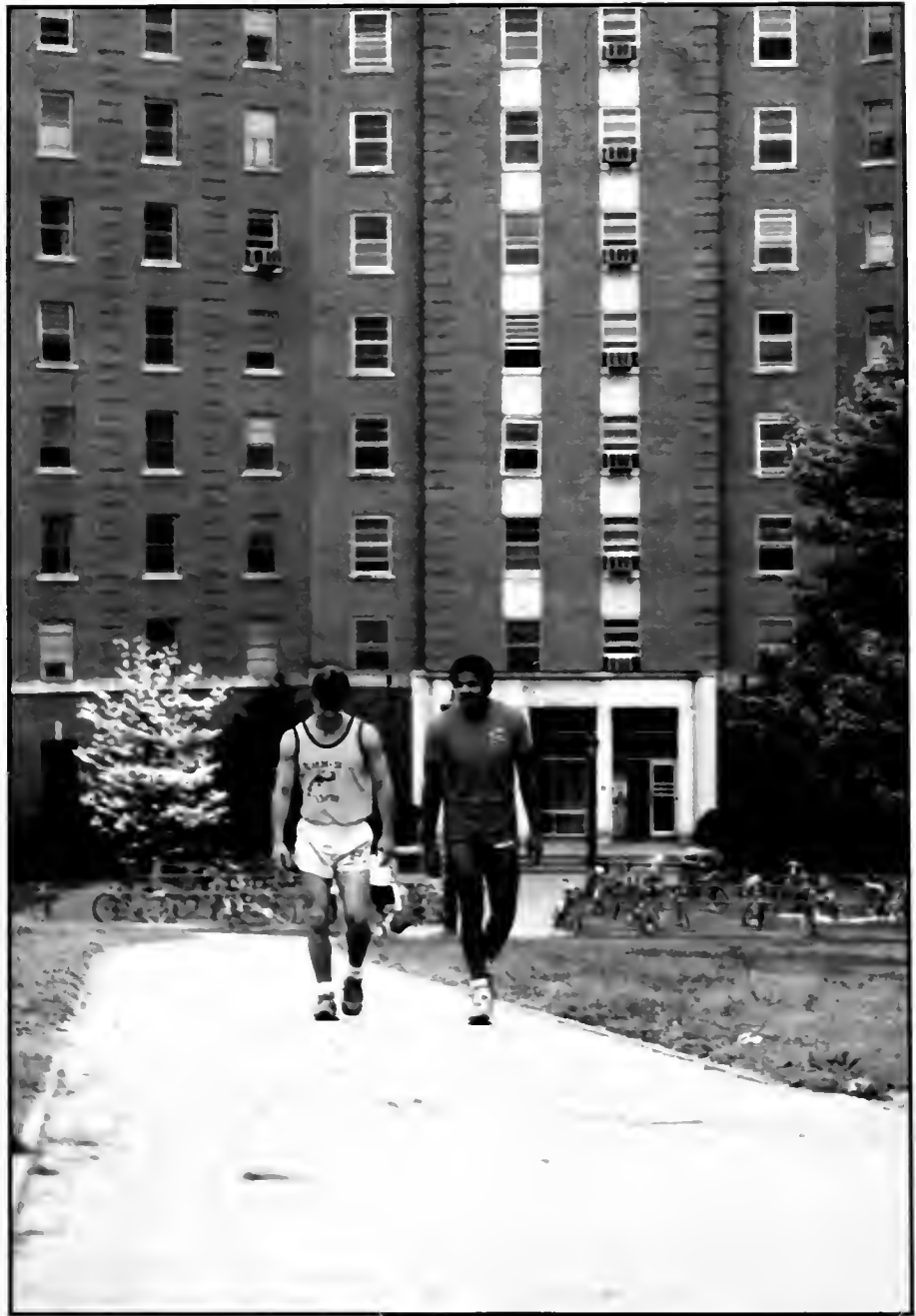

Calum



Calum



Lankard



Long



Post



Post



Lanxard



110





High



Long



High



Calum



Calum



Lankard



Lankard



Lankard



Lankard



Callum



Daum



Post



Post

Rush



Callum



McGee



Initiation



Dyer

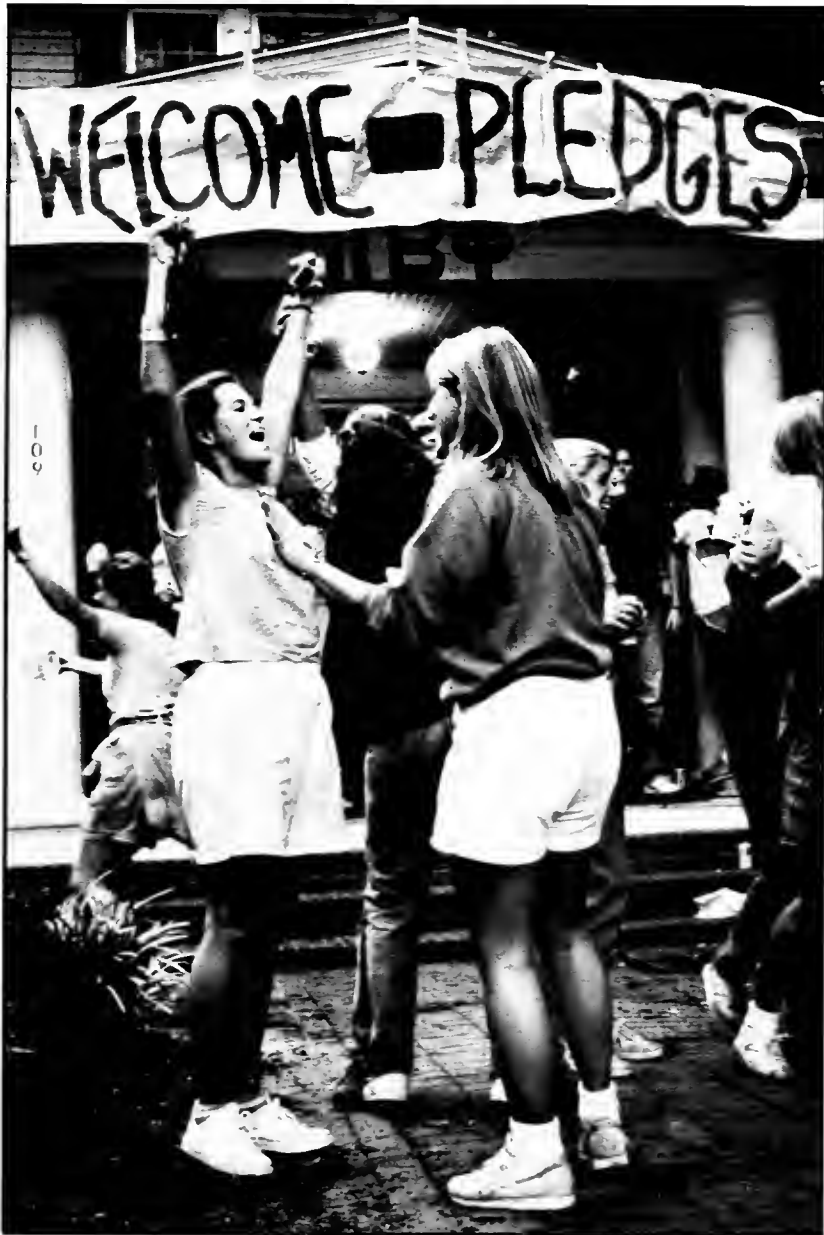

Ledford





ERIC ARON



Geoffron



Calum



Geoffron

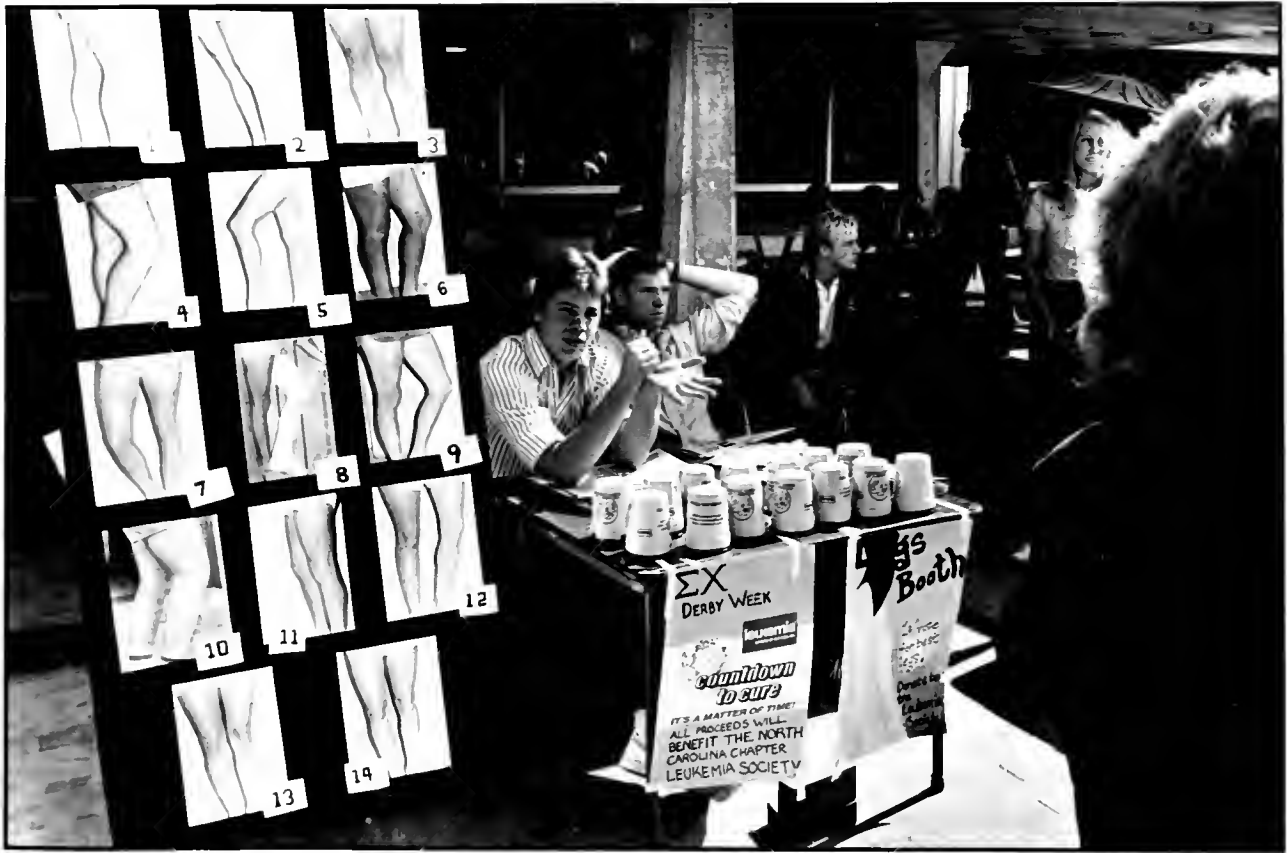

Lankard



Callum



Callum



Callum





Post



Post



Post



Lanford

Lanford



McGee



Callum



Colum



Colum

To the editor:

We thought we'd send up a flare from eight floor Hinton James to let everyone know we're trapped up here

Some friendly vandals visited us last week and took a crowbar to our elevator panels. Now there is only one elevator that works, but it's reserved for privileged people (those on crutches, area directors, and the like). Commoners like us get to use the stairs.

Sure, we're getting some good exercise, but rumor has it that the elevators won't be repaired for two weeks. And if someone does it again, the "powers that be" aren't going to fix the elevators until next summer, from what we hear.

We ask you: Is this justice? Who really gets punished by this? The people on the upper floors of the so-called Hilton do. We'd be willing to lay odds that no one up here messed up the elevators. We know how valuable they are.

And another thing, while the typewriter is warmed up. Remember last year when they took Chase Cafeteria and our hot plates away? Didn't the housing department promise that it would improve our kitchens? We haven't seen it yet. The eighth floor kitchen is sorry. Our oven is a fire hazard, more so than the hot plates ever were. One of us tried to cook a casserole in it at what was supposed to be 350 degrees. The casserole was supposed to cook 30 minutes. Twenty minutes later, it was burned black. When we took the glass pan out the oven, it broke in half in our hands. So, we figure housing owes us six or seven bucks.

Only one burner works on the stove, and the garbage disposal has been broken and backed up with food since fall of 1982. So, not only are we stuck up here, we're starving to death, too. Is anybody listening?

Granted, parking is a major problem in Chapel Hill. Limited parking facilities just have to be accepted. There is, however, no excuse for the inconsistency with which the Chapel Hill Police Department enforces parking violations.

Saturday, I was fined \$25 and forced to move my car from a "traffic lane" in front of Whitehead Residence Hall. This being the day of the Clemson game, all the parking lots in Scott Residence College were reserved for the Rams Club. Not only was I barred from the parking lots, but I was also forced to spend a half hour searching for a virtually nonexistent parking space.

At approximately 3:10 p.m. I returned from the game, only to find several cars parked in the illegal "traffic lane" from which I was previously forbidden. I am incensed at the fact that I was fined \$25 for the privilege of allowing someone else to park in the space that I had vacated under the threat of being towed. I realize that the Chapel Hill Police Department is undermanned, but in this case, however, it is irrelevant. At approximately 3:40 p.m. I saw two officers, one from whom I received the ticket, walking past Whitehead. The violations of the "traffic lane" were clearly obvious. Why should I pay a fine when the consistency of enforcement is blatantly disregarded? Parking is difficult enough. The public should not be subjected to the police department's whimsical method of random selection for violators. It is unjust and unforgivable. Do it right or don't do it at all!

This year, as in many years past, Henderson Residence College is sponsoring Springfest, an outdoor concert to be held on Connor beach in April. In past years, Springfest has attracted a few small bands from the area for a two day event. Mike Beverly, program director, and the Springfest '84 committee want to bring it back to the quality concert it was in 1978 and 1979 when it attracted performers like Jimmy Buffet, Mike Cross and Bruce Street. But any major campus event cannot be tackled alone. It needs support from all areas and student government if it is to be a success.

The Springfest '84 committee has contacts with bands like R.E.M., Squeeze (yes, they are back together) and various others. A concert of this size will work to bring the whole campus together for a day of great music. And since it is possible that Springfest will be the only major concert on campus this spring, the Residence Hall Association has already come out with a \$500 donation to help in financing. In addition, Ehringhaus Residence College has made a \$200 contribution to help Springfest '84 get the bands we would like to see.

I would personally like to extend a challenge to the other areas to match our offer. Ehringhaus Residence College supports Springfest '84 and wants to see it be a concert that will have the whole campus ROCKIN'!

Ellen Neerincx
Julie Hooper
Cindy Sawyer
Hinton James

Anne Yates
Whitehead

Shannon Friend, Governor
Ehringhaus Residence College

P.S. We also object to the U.S. Marines being in Lebanon.

DORMITORIES

Recently my window was smashed out and my tape deck stolen from my car while parked at Craige. I discovered that this is not an uncommon occurrence. Of the 160 breaking-and-enterings reported since the first of July, 52 have taken place at Craige Parking Lot. In other words, of all the incidents that have happened on campus, one-third have occurred at Craige! This is an unacceptable situation and calls for serious action. The loss of personal property is bad enough, but a more important concern is personal welfare. Sooner or later someone is going to get hurt. With the opening of the new Student Activities Center, pedestrian traffic will increase and the situation will become worse. Measures need to be taken now, before the regrets. The University patrols and enforces parking violations with a religious zeal. The same concern should exist for personal welfare and property.

I'd like to commend James A. Wellons for his column, "Integrated brothers." I'm a black Residence Assistant in a North Campus residence hall and there are two things I hope for: 1) that more blacks move to North Campus and give whites (and themselves) a chance to live with a "mysterious race" and 2) that their integrated living arrangement be a pleasant learning experience. Thanks to Wellons for honestly explaining that it can be. You've probably spoken for many students who, as a result of living together, can relate to other races as sisters and brothers.

In response to Nancy Dartnall's "Sound reasoning," we would like to comment that, although we play on the beach and throw Frisbee and she studies in Davis, we do know how to spell C-O-N-N-O-R. Since we have become quiet, maybe Nancy can study her spelling in peace. Thank you!

Stuart Bass
Craige Hall

Adneatna Parker
Cobb

Mike Beverly
Rick Lane
Connor

ALDERMAN



Lankard



Callum



Dyer



Lankard

| AVERY



Callum



Lankard

| AYCOCK



| EHRINGHAUS

EVERETT



Callum



Callum



Calum



Calum

GRIMES



Calum

GRANVILLE TOWERS



Neuville



Calum





Neuville



Hoppo

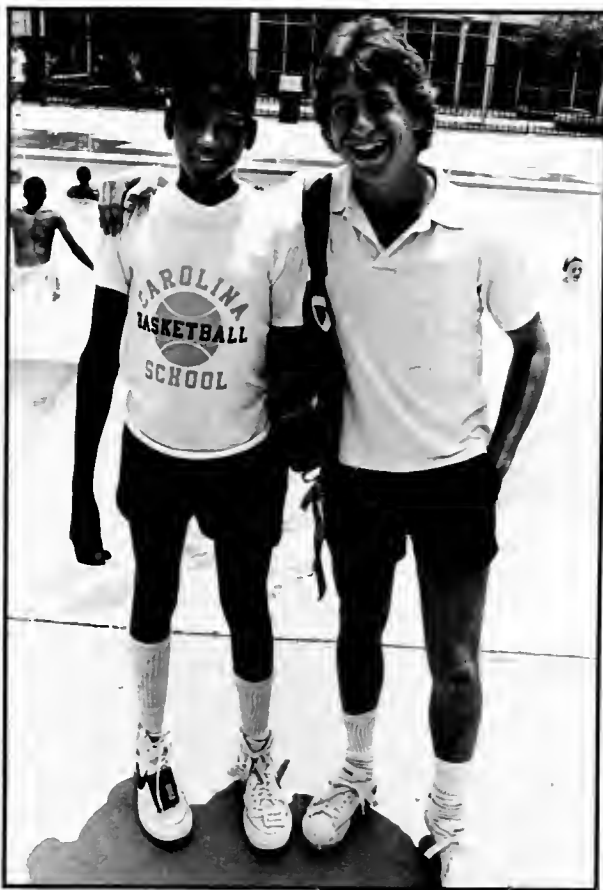

Neuville

GRANVILLE TOWERS

JOYNER



Lankard





Clyer



LEWIS

MANGUM



Lankard



Callum



Calum



Lankard

| MANLY



Lanward



| OLD WEST



RUFFIN

Lankard



Callum



Lankard



Callum

SPENCER

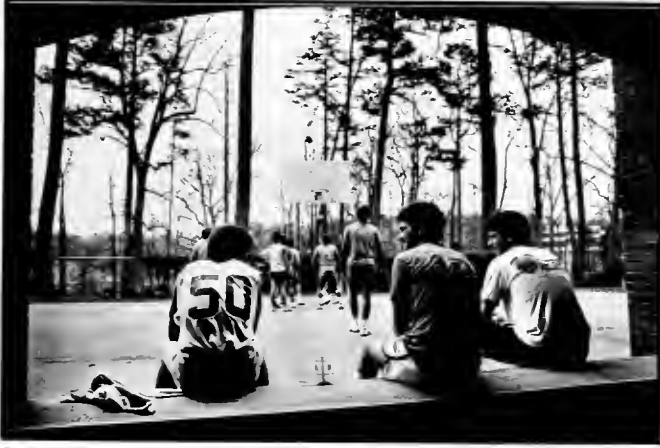

Calum



Calum

TEAGUE

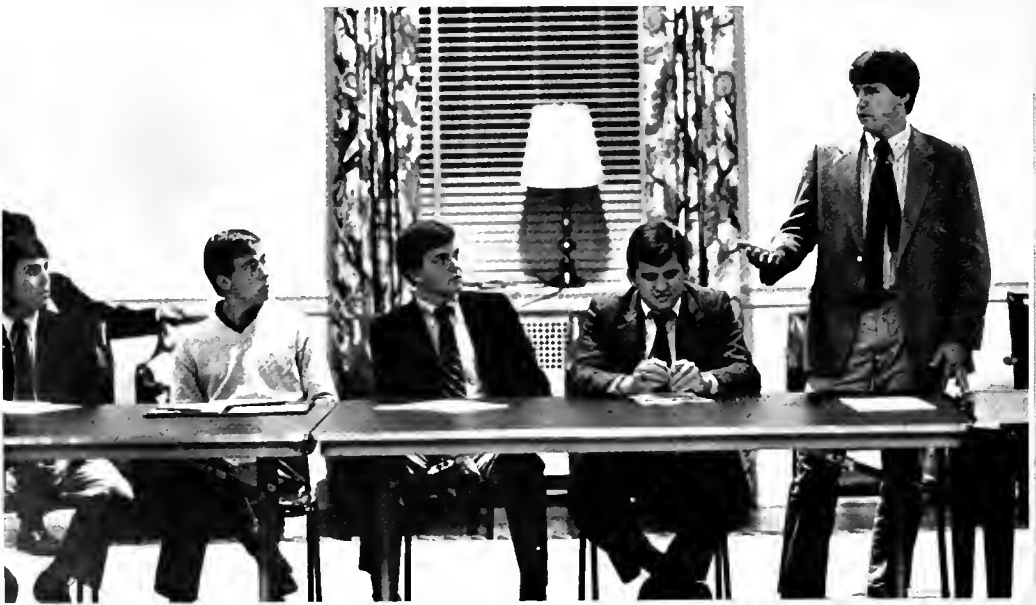



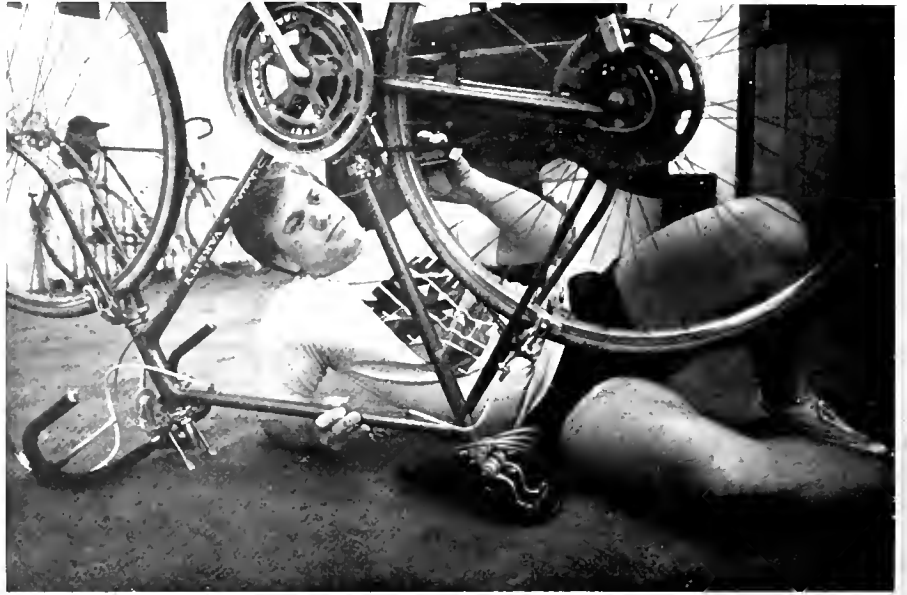



















Lambda Chi Alpha



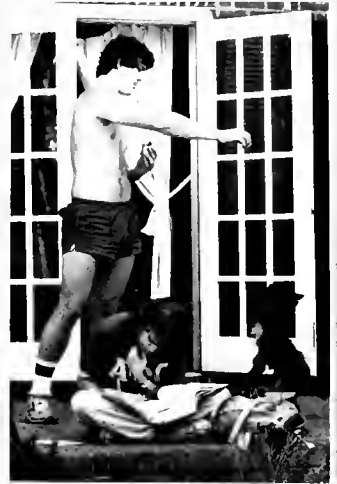
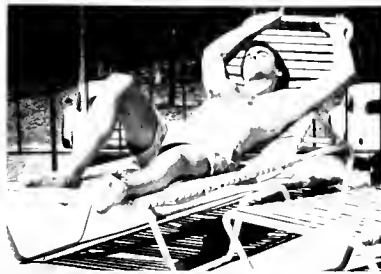



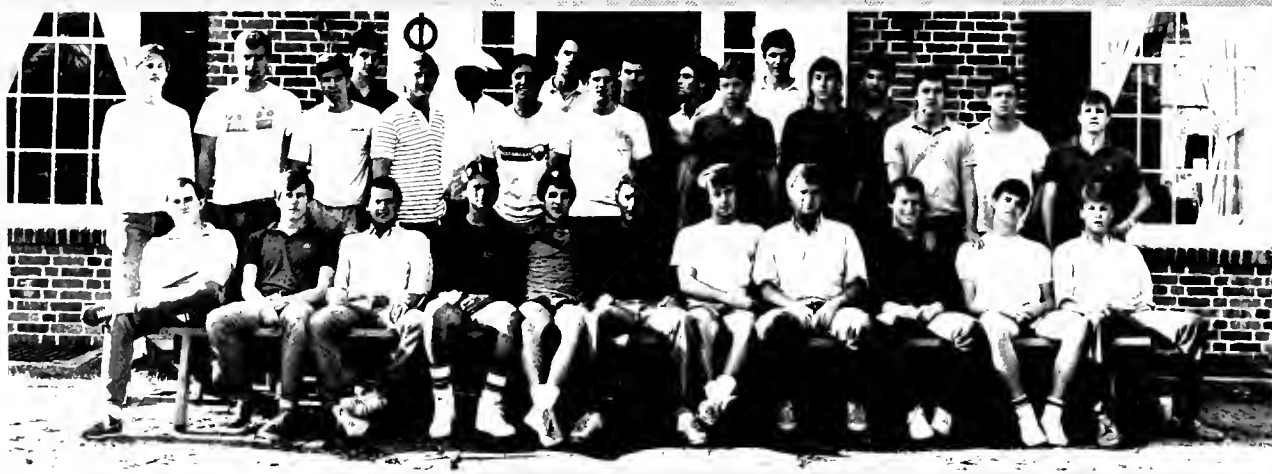
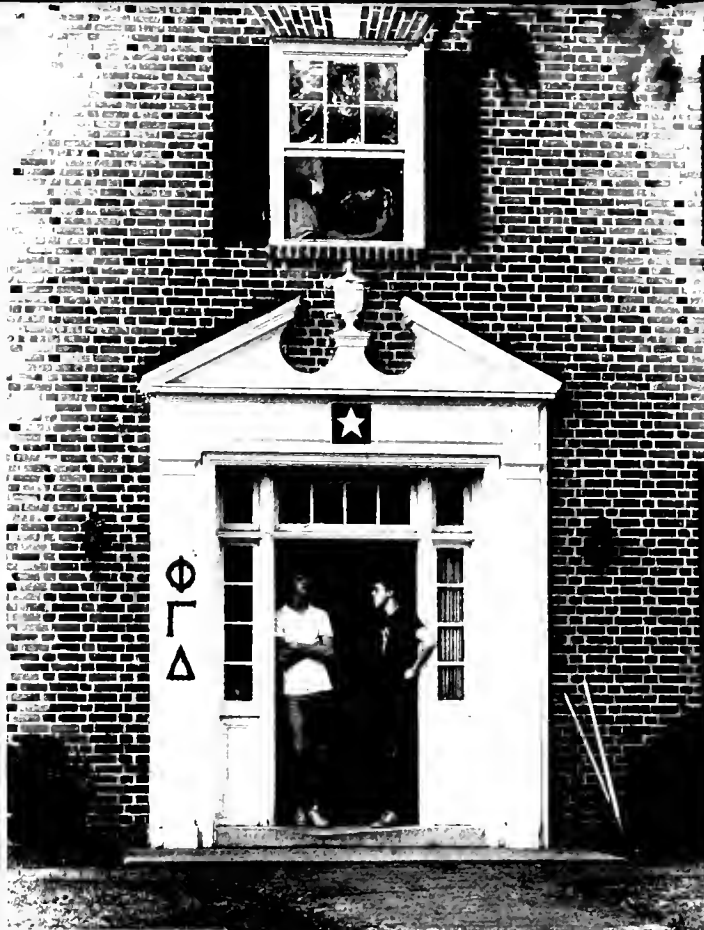





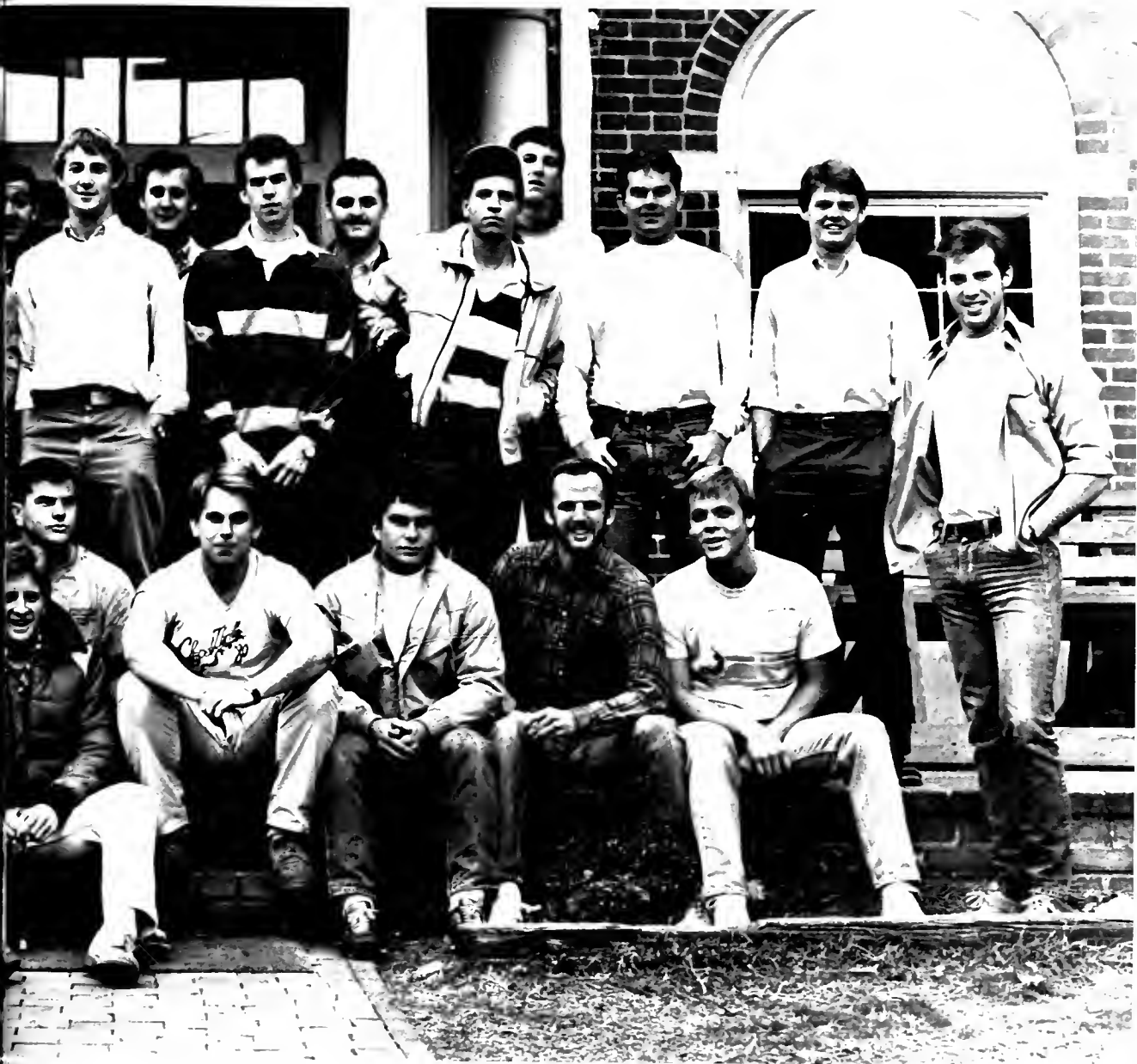



HRP











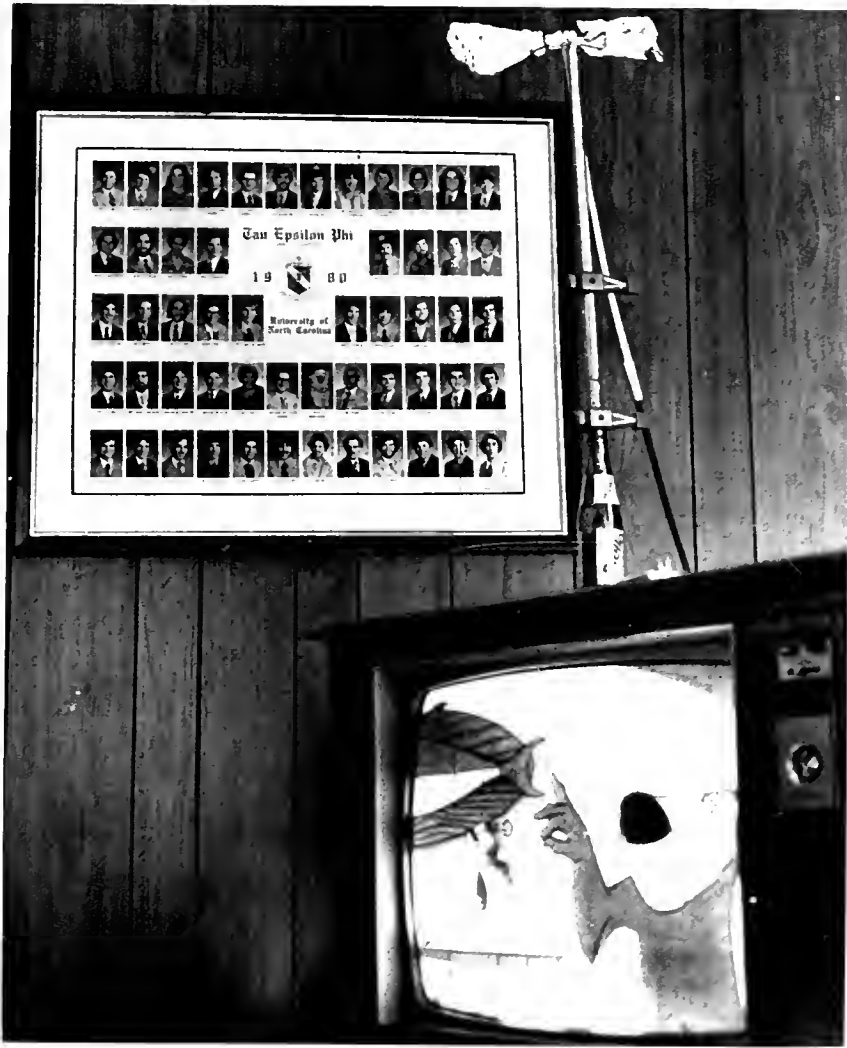

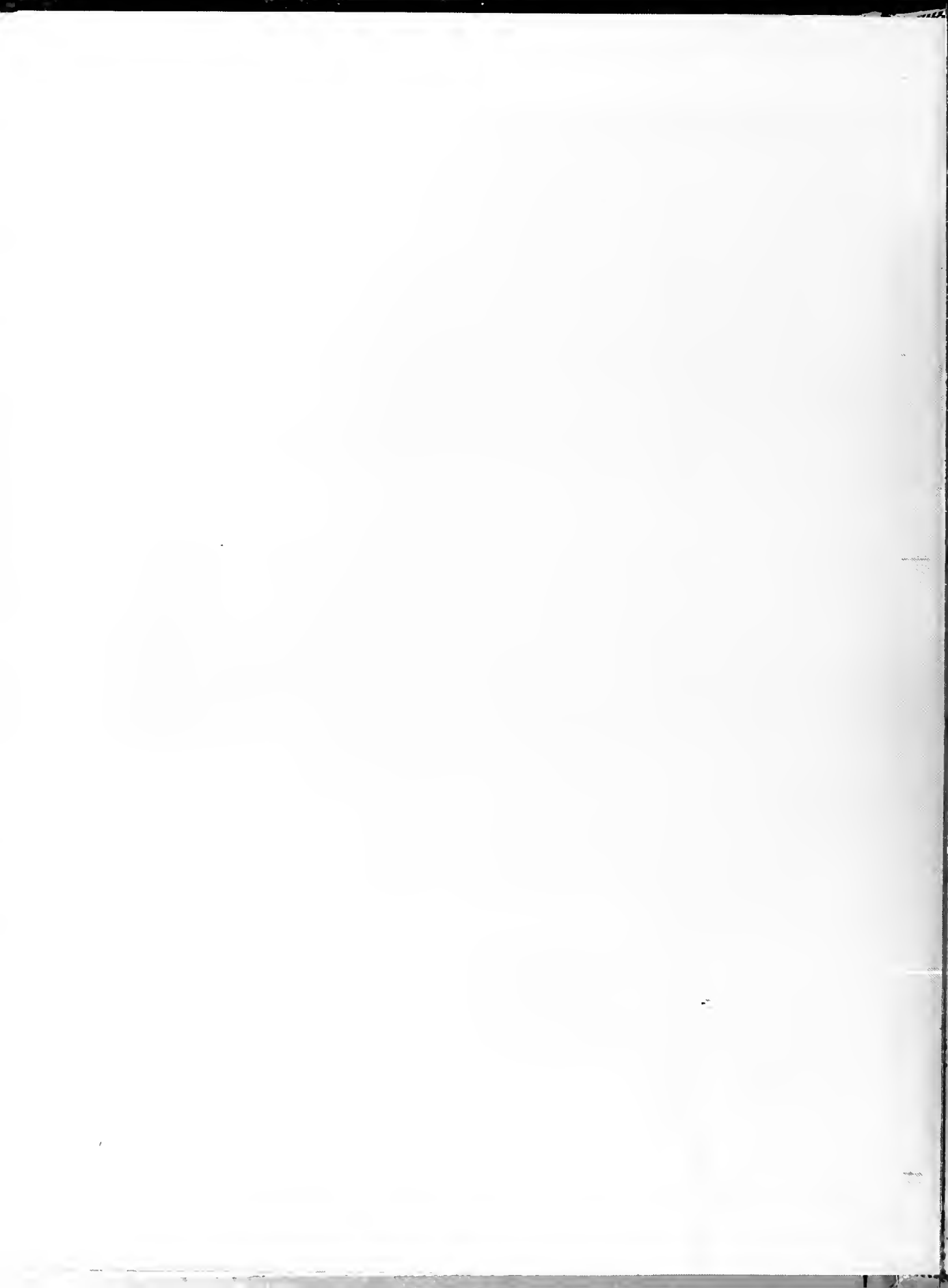







AXΩ

















KKI





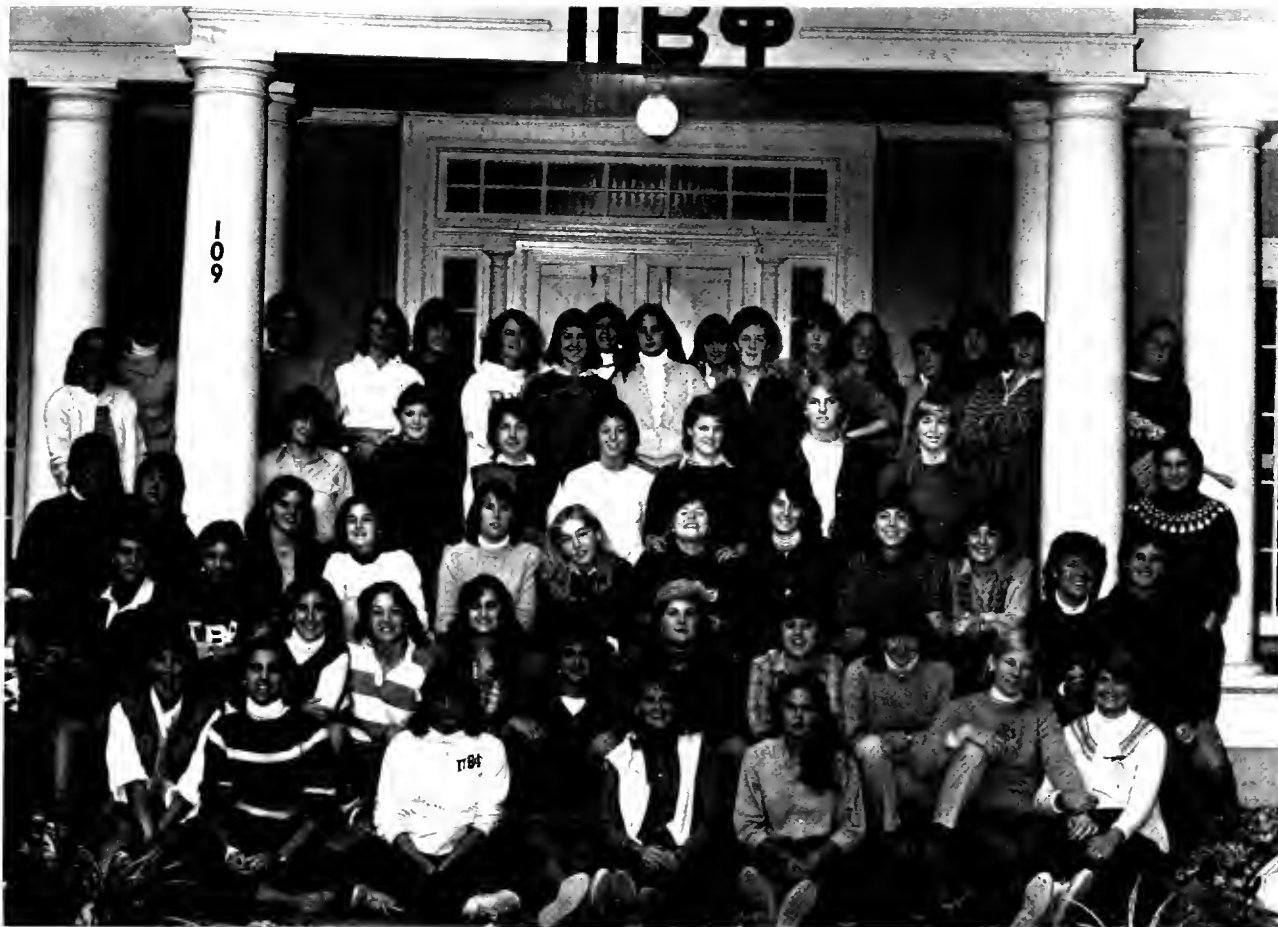





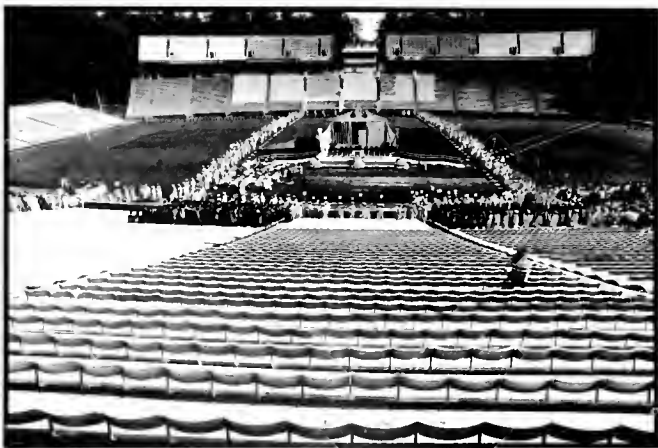

Lankard





ACADEMIC AWARDS

THE KENNETH ROYALL AFROTC ACADEMIC AWARD
THE JOHN HONIGMANN PRIZE IN ANTHROPOLOGY
THE PETER C. BAXTER PRIZE IN AMERICAN STUDIES
THE HAROLD D. MEYER AWARD IN RECREATION ADMINISTRATION
THE McNALLY AWARD FOR EXCELLENCE IN GEOGRAPHY
THE DELTA SIGMA PI SCHOLARSHIP KEY AWARD IN COMMERCE
THE TERRY SANFORD AWARD FOR EXCELLENCE IN POLITICAL SCIENCE
THE HOWARD ODUM UNDERGRADUATE SOCIOLOGY AWARD
THE PAUL E. SHEARIN OUTSTANDING SENIOR AWARD IN PHYSICS
THE ALBERT SUSKIN PRIZE IN LATIN
THE CHI OMEGA AWARD FOR SCHOLARSHIP AND LEADERSHIP
THE VENABLE MEDAL IN CHEMISTRY
THE EBEN ALEXANDER PRIZE IN GREEK
THE WORTH AWARD IN PHILOSOPHY

Mark Dwane Caudle
Terri Kay Lovelace
Sunny Gill Harvey
Phillip Reid Cress
James Martin McLean
Kay Adella Hoover
Julie Chiu
Michelle Marjorie Long
Michael Perry Rupen
John Burnside Howard, Jr.
Calleen Mary O'Neill
Michael Robert Lewis
Jonathan Daniels Inman, Jr.
Richard David Owens



STUDENT ACTIVITIES AWARDS

RICHARD LEVIN BAND AWARD

Robert Louis Remsburg, III

ROBERT WHITE LINKER AWARD

Michael Scott Deimler

INTERNATIONAL LEADERSHIP AWARD

Susan Rae Kirstein

PHARMACY STUDENT BODY AWARD

Sarah Janette Beale

GEORGE LUCAS AWARD

Anita Marie Gaston

EDWARD MCGOWAN HEDGEPEETH AWARD

Gertrude Anna Koch

ERNEST L. MACKIE AWARD

Andrew Reed Sautherland

JANE CRAIG GRAY MEMORIAL AWARD

Lucia Veronica Halpern

INTERFRATERNITY AND PANHELLIC COUNCILS, OUTSTANDING SENIOR AWARD

Joel Johnston Hughey,

Mary Margaret Janes

WALTER S. SPEARMAN AWARD

Joseph Allen D'Amico

SPORTS CLUB ACHIEVEMENT AWARD

Michelle Ann Volpe

DELILAH NEVILLE HAYES AWARD

Brame Perry Morrison, Jr.

ROGER A. DAVIS MEMORIAL AWARD

Bobby Gene Jenkins

WILLIE P. MANGUM MEDAL IN ORATORY

Michael Perry Rupen

ERNEST H. ABERNETHY PRIZE IN STUDENT PUBLICATION WORK

Joseph Talbert Cannady

IRENE F. LEE AWARD

Edith Maria Baxter

JIM TATUM MEMORIAL AWARD

Matthew Francis Doherty

ALGERNON SYDNEY SULLIVAN AWARD

Kenneth Gaines Smith

Melani Lynn McAllister

JOHN JOHNSTON PARKER, JR. MEDAL FOR UNIQUE LEADERSHIP IN STUDENT GOV'T

Kevin Andre Monroe

ROBERT B. HOUSE DISTINGUISHED SERVICE AWARD

James Keith Brown

FEREBEE TAYLOR AWARD

Kevin Darrow Jones

PATTERSON AWARD

Susan Elizabeth Walsh

FRANK PORTER GRAHAM AWARD

Andrea Emily Stumpf



Lankard

INITIATES, NOVEMBER, 1983

Eleni Mary Bacas
Joyce Lee Barry
Patricia Lynn Bath
Lisa Catherine Battigelli
Kenneth Wright Bradt
Lisa Helene Camp
Martha Burnet Carlisle
Carolyn Heri Chang
Julie Christine Chiu
Jessica Lane Cobb
Gregory Brown Cook
Kendall Ann Cook
Edward Michael Cox, Jr.
John Albert Cramer, III
James Craig Crutchfield
Susan Lorayne Culp
Michael William Drake
John Osborne Ellis
John Otis Everett
Michelle Alison Fishburne
Craig Elfman Fleishman
Susan Jeanne Frankel
Kathleen Louise Gest
Lori Melinda Glenn
Hugh Morris Gloster, Jr.
Justin Louis Gattlieb

Patty Dorsett Greeson
Joseph Alan Hall
Lisa Lea Harris
William Randall Harris, IV
Pamela Iris Hartsfield
Ashley Anne Heisey
Susan Alice Henderson
Samuel Mark Hill
Maury Albon Hubbard, III
Eugenia Marie Hunt
Diana Alethea Jensen
Carlton David Johnson
Asha Rosalind Kallianpur
Elizabeth Kathryn Kelley
William Jerial Lawing, Jr.
Jonathan Edward Lewis
Elizabeth Adams Linthicum
Ann Burge Long
Marilyn Louise Long
Stephen Jonathan Love
Richard Lewis Mack
Kimberly Ilene Mangum
Jill Marie Marjama
John Dadds Marshall
Melani Lynn McAlister
Kevin Michael McCarron

David Anthony Michelis
Elizabeth Margaret Miller
Melinda Ann Murray
Nancy Evelyn Newton
Mark Alan Paiewonsky
Robert Christian Peel
Elizabeth Duff Phillips
Gail Elizabeth Quackenbush
Garry Stephen Rice
Suzanne Elizabeth Rowe
Susan Rebecca Rush
John Greg Schaenman
Susan Meg Schneider
Michael Robert Sefchick
Arthur James Shepard, III
David Andrew Stern
Mark Cooper Sturdivant
Wienke Maria Tax
Kenneth Alan Tutterow
John Patrick van Houten
Linda Elizabeth Vilcins
Hara Beth Waldman
Wendy Lynn Walters
Alexandros Edward Washburn
Leon Clay White
Julie Elizabeth Young

ROBERT JOSEPH BACH, PRESIDENT
GEORGE HERBERT SUMNER SANDERS, VICE PRESIDENT
PATRICIA ANN KORNEGAY, RECORDING SECRETARY



INITIATES, APRIL 1984

Enrique Amaya
 Janette H. Amer
 Todd Christopher Andersen
 Robert William Taylor Anthony
 Edwin Osborne Ayscue, III
 Erika Bailey
 Angela Lynn Baker
 Scott McKinley Baker
 Julie Ann Beik
 Keith Vinson Bradsher
 Beth Ann Bridgers
 Jon Phillip Brisley
 Elizabeth Moffitt Campbell
 Terrilyn Cholak
 Mary Cameron Clauss
 Wendy Kathryn Coin
 Genevieve Dabney Coombs
 George Edward Crawley, III
 Mamie Louise Boyle Deaton
 Arthur James DeBaugh
 Lawrence Lindy Doochin
 Amy Susan Edwards
 Nathaniel Carter Edwards
 Reynolds Cuthbertson Faulkner
 Len Alan Fox
 Anna-Maria Galante

Charles Winston Gilchrist
 Betty Jean Gilmore
 Jerry Christopher Goff
 Jim Wade Goodman
 George Scott Goodwyn
 Carolyn Hilsman Griffin
 Bryan Phillip Grote
 Sally Elizabeth Hadden
 Chris Edward Haire
 Emily Allison Hall
 Vickie Hansen Hall
 James Marion Hardee
 Lindsey Blair Hawkins
 Joanna Rose Hedrick
 Caroline Grace Helton
 Sarah Caldwell Hester
 Melissa Helen Hill
 Randall Thomas Hill
 Leigh Ann Hobgood
 Sandra Lynn Hodge
 Richard Lee Hovis
 John Burnside Howard, Jr.
 Rebecca Lynn Howie
 Carolyn Maree Jarvis
 Jill Evelyn Johnston
 Tul Kalayanamit
 Chris Michael Kallianos
 Debra Anne Karp
 Ronald Flash Keizer
 Donna Read King
 Marcia Kate Kirstein
 Robert Joseph Knox, Jr.
 Robert Stanley Kreps
 David Scott Kushner
 David Clements Lambert
 Michael Worth Lanier
 Jeffrey Scott Larson
 Thomas Howard Layton
 Karen Leigh Lenchek
 Michael Cromer Long
 Edward Francis Master
 Elizabeth Raine Mauzy
 Mark Emory McCall
 Bryan Hurley McNeill
 Linda Kay McNeill
 Lisa Jean McQuay

Timothy Mark Messer
 Elizabeth Ann Michalak
 Carter Marshall Mills
 Victoria Lynn Mitchell
 Julian Horton Morgan, II
 Marcus Landon Moxley
 Ma'an Aziz Nasir
 Linda Neel
 Robin Nesmith
 Lawrence Shou-pung Pan
 Paul Gray Parker
 Mitchell Harrison Paul
 Charles Holloway Pennington
 Giles Singleton Perry
 Janice Leslie Pliner
 Charles Grey Poole, IV
 Susan Lynne Potter
 Terri Lynn Price
 Lisa O'Connor Priebe
 Laura Helen Rhyne
 William Yates Rice, III
 Allen Keith Robertson
 Steven Jay Scher
 Gregory Alan Seitz
 Mary Denise Shearin
 Avtar Singh
 Lynne Ann Skaryak
 Amy Leigh Smith
 Nathan Blackburn Smyth
 Susan Elizabeth Snyder
 Beat Daniel Steiner
 Susan Marie Stuber
 Chun Wing Sze
 Robert Edwin Thackston
 Laura Gay Todd
 Michael Weldy Turner
 Ruth Hood Wallace
 Keith Michael Weddington
 Robert Leon Wellons, Jr.
 James Danny Wiles
 John Alexander Williams
 Cynthia Marie Woodall
 Wendell Gray Yargan
 Benny Rex Yeargan
 Lynn Evelyn Young



Lankard

UNDERGRADUATES

David Stewart Albright
Susan Michele Amos
Cynthia Ann Anderson
Richard Webster Anderson
Sally Ruth Anger
Mary Beth Atkinson
Erika Bailey
Beth Allen Bakeman
Michele Judith Bartram
Janet Patricia Bean
Kenneth Christopher Beard
Gregory Scott Beck
Julie Ann Belk
Wolita Shavon Belvet
Leslie Renee Bennett
Michele Monique Bizub
Anita Lynn Blanchard
Edna Marie Boyce
Kenneth Wright Bradt
Camilla Ann Brantley
Martha Irene Brantley
Anthony David Bray
Patrick Ray Broadway
Lorenzo Lee Brooks
Richard Lawrence Brown
Lori Ellen Buchanan
Teresa Viola Bunch
Wanda Carol Bunch
Tamara Burkett
Ashley Laughlin Burnham
Christopher James Burns
Curt Matthew Burns
Teresa Ann Cain
Edythe Darlene Campbell
Aleathea Ann Canter
Donald Gregory Capps
Robert Lee Carlson
Barry Richmond Carson
Brian Keith Cary
Julie Chiu
Russell Enoch Cliff
John Raymond Cook
Martha May Cordioli
Agnes Tiphaine Crenn
Daryl Laverne Crocker
Sandra Irene Crovi
Anne MacDonald D'Annunzio
Marci Lynne Dapas

Alicia Babette Davenport
Earnest Allen Davis
Katherine Lynn Davis
Paula Gray Diemer
Melissa Elna Dorfman
Amy Faith Doster
Dennis Mitchell Dowdy
Carolyn V. Downes
Peter Ignatious Doyle
Leonard Todd Ebright
Jonathan Scott Edwards
Robert Wayne Ellis
Lisa Claire Elvington
Melody Lynn Enscoe
Edward Wayne Evans
Tim Alan Fesperman
Jeanie Carolyn Fisk
Jo Ann Forbes
Terry Tillman Foushee, Jr.
Linda Dawn Franklin
Robert Wilson Freyermuth, Jr.
Hans Peter Gabriel
Alan Scott Gamble
William Andrew Garner
Betty Jean Gilmore
Lorinne Marie Gipson
Kathy Lynn Glover
Pamela Lesley Golden
Gregory Eugene Goss
Jeffrey Beecher Gram
William Henry Gray, III
Steven Alan Griffin
Bryan Phillip Grote
Lisa Elaine Hake
Terry Louise Hall
Patricia Ann Halsey
Teresa Joyce Hamby
Pamela Sue Hardee
Christopher Ramon Haromon
Jan Elizabeth Hart
Lane Kristen Harvey
Lisa Jean Hauser
Sherrri Jean Haynes
Carla Ann Helton
Malissa Eleanor Henderson
Alan Shane Henry
Brent Eugene Hester
Robert Walker Hickson, Jr.
Paula Evans Hill
Samuel Mark Hill

Susan Loouise Hill
Richard Wesley Hite
Tammy Denise Hocutt
Stacey Marie Hodges
Melissa Ann Holland
Jude Holmes, Jr.
Charles Kenyon Hubbard
Susan Jeannine Hudson
Marcia Lynnette Hussey
Kathryn Gibson Hutcherson
Pamela Jean Ivey
William Dayle Jarrell
Charles Edward Jarrett
Leslie Jane Jessup
Christopher Harvey Johnson
David Earl Johnson
Kenneth Allen Johnson
Vickie Jean Johnson
Clarence Jeffrey Jones
William Scott Jones
Tami Dee Jordan
Frances Gayle Joyner
Laura Ann Kennedy
Michael Shaw Kennedy
James Robert Kerr
Wendy Ann Kinton
Marcia Kate Kirstein
Jill Renee Kleinberg
Carol Lynn Krom
Maureen Alice Kupstas
Donald Alan Lachot
Lee Fleming Lackey
Sherry Lee Lamm



Cindy Ann Lloyd
Michael McCracken Loomis
Karen Elizabeth Lowery
Kirsten Ann Lue
Don McCoy Mabe, Jr.
Teresa Mani
Anita Alligayer Martin
John Frederick Martin
Regina Carol Martin
Charlotte Ann Matheny
Donna Jeanette McPherson
Stephen Vance Medlin
Delisse G. Metcalf
David Michael Miller
Jeanne Diane Mitchell
Melissa Claire Moore
Sharon Louise Moylan
Heather Ann Mullen
Ellen Marille Neerincx
Robin Nesmith
Mary Elizabeth Newsome
Theresa Marie Ngo
Frank Demetrios Nixon
Susan Linn Norman
David Jackson Oliver
Robin Alice Overcash
Phillip Keith Parkerson
Rebecca Ann Parrish
Karen Denise Patterson
Mitchell Harrison Paul
Garth Hampton Payne
Raymond Keith Peck
Jeffery Douglas Penley

Lisa Ann Pfrogner
Joseph Carl Pittman
Mary Allison Poehlein
Susan Lynne Potter
Kenneth Gordon Prince, Jr.
Jama Lynn Purser
Catherine Anne Raymond
Mary Allison Read
Samuel Charlton Reep, Jr.
Susan Lynn Rendleman
Lisa Carolyn Richardson
Melva Jeannette Richardson
Lisa Karen Riggs
Sharron Leigh Roberts
Thomas Wayne Robinson
Roberta Marie Rohan
Pamela Laverne Rountree
Noora Jane Satterfield
Debra Anne Savageau
David Keith Sawyer
Donald Richard Scott, Jr.
Dhruva Ranjan Sen
Richard M. Shepherd
Karen Patricia Sims
James Gregory Smith
Melissa Barnhardt Smith
Lynn Ellen Spencer
Marielle Monika Stachura
Erwin Vincent Steele
Paula Edward Stegall
Jamie Allison Stephens
Rodney Buck Stephens
Deborah Jo Stogner

Daniel Gene Streible
Janice Nolamay Sutton
Kathy Leigh Swicegood
Robert Edwin Thackston
Steven O'Neal Todd
Michael Frederick Toole
Kevin Patrick Tully
Bruce Hugh Twery
Julie Ann Vernon
Robin Marie Waldron
James Floyd Walker, III
Kevin Lawrence Walker
Kathy Lynelle Watson
Stanley Rudolph Watson
Howard Franklin Watts, Jr.
Suzanne Laura Watts
Louis Batchelor Weeks
Lucretia Leigh Weiler
Elisabeth Margaret White
Stephen Canaan White
Donna Lynne Wilburn
James Danny Wiles
Angela Jo Williams
Cynthia Denise Williams
Mona Sheppard Williams
Robert Daniel Windsor, III
Mary Catherine Wisneski
Lynette Marie Wood
Rebecca Leslie Wooten
Susan Lynn Yarnell
Cindy York
Robert Francis Young
Heidi Zucker



Lankard

NURSING SCHOLARS

Diane Alcuri Allison
Cynthia Ann Arrowood
Catherine Elaine Bell
Brian Dean Bombardier
Susan Kay Bowen
Willa Jeanne Brown
Paula Anita Bryant
Shawn Elizabeth S. Bunch
Karen Elaine Chappell
Mary Bernadette Cooper
Lynn Denise Creamer
Cynthia Lynne Cumbo
Cyndi Leigh Ellingwood
Jennifer Sue Faris-Bailer
Patricia Flynn
Patricia Taylor Francis
Cynthia Daryin Garrett
Sandra Hines Glantz
Barbara Rentz Glover
Nancy Walters Harman
Cheryl Lynn Harward
Sherry Diane Hood
Cynthia Evelyn Hovey
Sherry Francis Howard
Evaron Rose Humphrey
Barbara Jean Huttman
Janet Leigh Jacobs
Deanne Alisa Jung
Suzanne McLean Lassiter
Ann Barrier Little

Diane Ely Littlefield
Ruth Ann Mason
Angela Denise Matney
Leslie Claire McDanough
Robert Jule Medley
Susanne Meghdadpour
Thomas Edward Merkel
Juana Lasai Miller
Deborah Lynn Morris
Jan Maire Mases
Rebecca Darlene Patterson
Pamela Elizabeth Petch
Laura Elizabeth Pale
Lisa Arlene Powell
Gwendalyn Gale Rees
Misty Carol Ritter
Mary Jane Roach
Sherri Lynn Roberts
Kay Marie Satterfield
Sharon Caudle Smotherman
Patricia Ann St. Clair
Cynthia Lynn Stringer
Colleen Lynn Sullivan
Anne Heather Thorne
Judith Elaine Walker
Phyllis Cooper Walker
Heather Leanne Walton
Cynthia Kay Wilks
Theresa Lorraine Williams

DISTINGUISHED SCHOLARS WILLIAM WHITTAKER

Lisa Anne Allerman
Darryl Kevin Allred
Paul Ethan Austin
Sherrod Banks
Shannon Alise Barbour
Charles Steven Beck
Beth Ellen Bernstein
Scott Perry Brewner
Lois Jane Brooks
Janice Elaine Bryant
Michael William Chamis
Albert Chung-Kuang Chao
Amy Marie Christin
Earl Christopher Cox
Cynthia Ann Cummings
Susan Kay Demaree
Todd Gerald Engelsen
Ann Marie Goldschmidt
Carolyn Esther Hill
Randall Thomas Hill
Gregory Martin Hohn
Warren Kevin Halder
Diana Christine Keen
Ronald F. Keizer
Elizabeth Kathryn Kelley
Gertrude Anna Koch
Renaë Lynn Lias
Lisa Carol Liverman
Melanie Jane Miller
David Hastings Mobley
Richard Edward Nantelle
Susan Gaye Oakley
James Robert Pierce
Lawrence Merial Raines, III
Robert Mitchell Rhodes
John D. Richardson
Susan Renee Richardson
Cathy Elise Sauls
John Greg Schaenman
Ernest Michael Sessoms
James Wilson Shores
Kimberly Paige Slawter
Michael D. Stephens
Jacqueline Surratt
Lauren Ann Teague
Joyce Ann Weir
Kenneth Thomas Wilson
Manly Bernard Youmans, Jr

ALSTON-PLEASANTS

Kimberly Ann Crudup
Debbie Ann Daniel
Robert Brent Edmondson
Richard Mark Ellington
Stephen Neil Hall
Angela Renee Ross
Sidney Earl Stafford
Diane Yoshi Sutton
Bobby Vaughn Weisner
Archie Garland Wood, Jr

JOSEPHUS DANIELS

Wendy Lee Byrd
Linda Joyce Cooper
Bryan Emery Gates, Jr
Lisa Ann Granberry
Ellia Joanne Hagan
David Todd Hardt
Henrietta Lynne Lee
James Patrick Longest, Jr
Eric Dale McAfee
Mark Anthony Norris

HERBERT DALE AND MAYME CARTER PEG

Zia Rahman Azam
Dale Wayne Bales
James Smith Horne
Carolyn Susan Huffman
Steven Eliot Koontz
Randall Eugene Masters
Frances Elizabeth Oxedine
Allison Elizabeth Sapp
John William Tote, III

MARK BRASWELL

Jonathan Avrom Baker
Mary Susan Bohland
Stephanie Lynn Ferrell
Rebecca Lynne Fowler
Suzanne Lynn Harrelson
Robin Lynne Hester
Kevin Darrow Jones
Brame Perry Morrison, Jr
Langley King Respass
Karen Jane Roberts
Virginia Jeane Schreiner
Wendy Joan Simpson
Jeannette Beatrice Smith
Nancy Ruth Smith
Kathryn Avonia Watson

HERBERT WORTH JACKSON

Terry Ralph Alexander
Michael DeWitt Ayers
Mimsi Michele Betz
Dawn Annette Cain
Andrea Grace Crook
Kevin Darryl Dixon
Ellen Starr Franklin
Mark Randolph Gorham
Susan Michele Hall
Susan Neal Harrison
Caroline Grace Helton
Riaz Anthony Journey
Frances Lamantia
Debra Ann Letchworth
Dara Lynne McAlpin
Angela Wynn McCaslin
James Christopher McCullough
Deanna Renee Smith
Daniel Scott Stowe
Joyce Deneen Walters
Dennis Keith Wesson
Angie Marie Willow

MARVIN B. SMITH, JR.

Karen Elizabeth Baker
Kimberly Rose Baker
Sherry Layne Blankenbeckler
Larry Del Boothe
Michael William Drake
Susan Leigh Duggins
Jimmy Wade Goodman
Dwight Todd Goodnight
Deborah L. Hampton
Andrew Charles Lee
Watson Clayton Murphy, Jr
Linda Neel
Sherry Lynn Pleasant
Terry Lynn Price
Robert Middleton Riley, III
Timothy John Severt
Paula Collins Shell
Kelly Paul Walker
Sara Jane Weaver
Benny Rex Yeargan

COKER-FOX

Timothy Russell McGee
Brooks Emerson Nelson
Robert Leigh Spruill

FRED MORRISON

Alan Keith Goble
Cynthia Gaye Lyerly
Charles Kevin Smith



Lankard

CLASS OF 1984

Edwin Osborne Ayscue, III
 Robert Joseph Bach
 Mark Kevin Balcace
 Juana Olga Barrias
 Walter B. Black, III
 Jerry Wayne Blackwell
 James Blair Butler
 George Hadley Callaway
 Martha Burnet Carlisle
 Gerald Morris Conn
 Eva Dane Compton
 Carol Hagood Cuthbertson
 Jack Michael Friday
 Anna Lansdell Hall
 John Candler Hamilton
 William Noel Harris
 David William Hart
 Christopher Hanson Healey
 Leigh Ann Hobgood
 Hunter Ashley Hoover
 Joel Johnson Hughey
 Stephon Anthony Jackson
 Jeffrey Craig Johnson
 David Culver Keester
 David Reeder King
 Robert Stanley Krebs
 Richard Smith Larson
 Charles Craft Lucas
 Melani Lynn McAlister
 Carolyn Bell McCullough
 James Martin McLean
 Douglas Mills McPherson
 William Burke Mewborne, III
 Bonnie Leigh Mitchell
 Stephen Alphonsus Mitchell
 Julian Horton Morgan, II
 Michael Garrett O'Reilly
 Annette Marie Overton
 Richard David Owens
 Jess Green Perry
 Lucas Austin Powers
 Jonathan Thomas More Reckford
 David Ray Riddle
 Jane Blair Roberts
 Mary Erwin Roff
 Susan Louise Roehr
 Kenneth Gaines Smith
 Daniel Jay Stackhouse
 Andrea Emily Stumpf
 Sylvia Sutton
 Gregory Alan Taibott
 Jonathan Hart Talcott
 Cynthia Alecia Tate
 Alexandros Edward Washburn
 Robert Wilson, III

CLASS OF 1985

Oliver Filley Ames, Jr
 Scott McKinley Baker
 Adrian John Biddell
 John Daniel Binnie
 Terry Glenn Bowman
 Charles Roberts M. Cameron
 Jonathan Chibnall
 Joseph Anthony Cincotti
 Edward Michael Cox, Jr
 Julia Lynn Crowder
 Susan Larayne Culp
 Cornelius Alexander Davis
 Garth Kleber Dunklin
 Kristin Leah Dutrow
 Jennie Tratman Edmundson
 John Otis Everett
 Reynolds Cuthbertson Faulkner
 Amy Aldridge Fonville
 Hugh Morris Gioster, Jr
 Jeffrey Leon Galdston
 Justin Louis Gottlieb
 Carolyn Hilsman Griffin
 Robyn Shernita Hadley
 Lucia Veronica Halpern
 Martin McMillan Henegar
 Crista Lee Herbert
 Sarah Caldwell Hester
 John Burnside Howard, Jr
 Bobbie Lynette Kesler
 Paul Hoshio Kiyonaga
 Mary Gray Koonce
 Tara Dawn Kott
 David Scott Kushner
 David Clements Lamberth
 James Moye Lilley
 Michael Joseph Lucarelli
 Christine Chrysostom Manuel
 Vera Britt Melvin
 Miles Edward Midgett
 Samuel John Marse
 Sarah Elizabeth Raper
 Katherine Nolan Rindfleisch
 Susanna Cecilia Rinehart
 Douglas Gordon Ririe
 Allen Keith Robertson
 Jennifer Lee Robinson
 Jonas Michael Rolett
 David Andrew Rome
 Ellen Alden Rue
 Richard Austin Shoffner
 Harold Eugene Smith
 Julia Anne Spicer
 Timothy Patrick Sullivan
 Andrew Reed Sutherland
 Wienke Maria Tax
 Laura Gay Todd
 Michelle Anne Volpe
 David Robert Williams
 Tammy Earl Williams
 Kevin Minthorne Wolf
 Tonja Michelle Wynn
 Wendell Gray Yarbrough

CLASS OF 1986

Susan Emily Adler
 Michael Kevin Alfard
 Jennifer Ivar Ayer
 Stella Jane Louisa Backier
 Andrew James Baggarnie
 Brian Dennis Bannigan
 Brian David Barnes
 Kimberly Ann Barrett
 Philip Edward Berney
 William Stuart Bost, III
 Brenda Doris Bourns
 Keith Vinson Bradsher
 David Harry Brown
 Frank Anthony Bruni, Jr
 Glenna O'Connell Burress
 Susan Marie Camp
 Kim Diana Cannolly
 Michael Scott Deimler
 Dianne Carol Duffey
 Mary Jane Elliott
 James Curtis Farrer
 Roy DeVonne Flood, Jr
 David Sidney Fortney
 Stephen Ridgely Green
 Charles Daniel Hall
 Christopher Doyle Hart
 Lisa Yvette Henderson
 Anson Bradley Ives
 Malcolm Darrell Jones
 Katharine Wilkes Kelley
 Christopher Robert Kline
 Susan Elizabeth Kuhn
 Aaron Jenkins Land, III
 Elizabeth Ann Longino
 Peter Rankin McCullough
 Thomas Manning, Jr
 Carter Marshall Mills
 Victoria-Louise Mifford
 Catherine Anne Montgomery
 Ma'an Aziz Nasir
 Timothy Edward Newman
 Katherine Mary Noesen
 Jeremy Joshua Ofseyer
 Spyridon George Papadopoulos
 Mitchell Hunter Parks
 Harry Robert Patton
 John Scheffer Pietri
 Eloise Kirby Pfeiffer
 Sarah Marie Pont
 Maurice Gene Radford, Jr
 Angela Jean Royster
 Stephen Emory Ruscus
 Stuart Marquand Saunders
 David Martin Schnorrenberg
 Allene Robinson Smith
 Amy Elizabeth Smith
 Jennifer Sue Smith
 Thomas Kinnebrew Smith, Jr
 Donald Eugene Soloman
 Judy Renee Spears
 Caroline Lasselle Szymeczek
 John Edward Taylor
 Otis Edward Tillman
 Macan Cheek Toledano
 James Michael Toner
 John Stuart Tonkinson
 Dorothy Patricia Wallace
 Leah Jones Ward
 Peter Joseph Wiegman
 James Michael Wilmott
 Jason Jen Yun Woo
 Michael Louis Yopp
 Phyllis Elizabeth York

CLASS OF 1987

John Thomas Alexander
 James Andrew Alspaugh, II
 Kevin Marc Bridges
 Elizabeth Janet Brant
 Martha Leona Brown
 Stephen Ben Burgess
 Sally Marcella Butler
 Rudolf Josef Colloredo-Mansfield
 Richard Andrew Colven
 Richard Walsh Crawford
 Gregory Lawrence Cullum
 Paul Dominic Edwards
 Michael Egues
 Karen Farnsworth
 Adam Frederick Falk
 James Richard Field
 Gino Marcella Freeman
 Margaret Nell Gatling
 Thomas Allan Poynter Godfrey
 Donna Ray Gooden
 Cezanne Alejandra Gray
 Elizabeth Ann Haas
 Marymelda Hall
 Peter Wolverton Hatcher
 Richard David Hoile
 John Gill Holland, Jr
 Camilla Elizabeth Hornsby
 Nancy Helen Hovis
 Alexander Putnam Hudnut
 Ellsworth Jerome Hughes
 Mary Campbell Jenkins
 Fred Howell Jones
 Balam Kakkar
 Anna Louise Kantzer
 Joseph Francis Kenny
 Lunsford Richardson King, Jr
 Borrett Tyler Kitch
 Sallie Lee Krawcheck
 Edward Carville LeRoy, Jr
 Jessica Dawn McAdoo
 Martin Tanner McCracken
 William Steven Maler
 Terri Regina Martin
 Mark David Moye
 Timothy Lee Minton
 Mark Hersey Pavao
 Julie Kris Peters
 Walker Lynch Poole
 Edward Raine
 Theodore Schimpf Ridgway
 Carolyn Fay Raff
 John Douglas Shields
 John Douglas Smith
 Cynthia Kelly Smyre
 Michael Francis Soboeiro
 Mary Elizabeth Spear
 Linda Terry Spencer, Jr
 Benjamin David Sutker
 Neely Anne Towe
 Antonio Ursano, Jr
 Francesca Nancy Rachel Varcoe
 Eric Victor Walker
 Raymond Cornelius Wallington
 William Kenneth Whitehurst
 Michael Roscoe Wilson
 Alon James Young
 Martin James Zagari
 David Jordan Zubkoff

MOREHEAD FELLOWS GRADUATE SCHOOL

Robert Steven Chen
Anthony Michael Esalen
Earl Warner Nelson
Alissa Ann Pallitz
Etan Savir
Patrick Michael Thomas
Bradley Evans Wilson

BUSINESS SCHOOL

George Harold Fleming
Sheldon Jordan Fox
Tracy Ann Leinbach
Michael Albee Murphy
Mary Lynn Tuggle

DENTAL SCHOOL

Peter Todd Bronsky
Deborah Lou Galle
Raslyn Crisp Moore
Timothy Michael Wahl

LAW SCHOOL

Joni Walser Crichlaw
Harriet Grant
Robert Thomas Hicks
Leslie Calkins O'Toole
Nancy Katherine Plant
Pamela Huessy Simon

MEDICAL SCHOOL

James Parter Alexander, Jr
Sebastian Roosevelt Alston
Melissa Ward Burch
Douglas Scott Diekema
Eli David Finkelstein
Hratchia Vazgen Havoundjian
Besma Kamal Ibrahim
Christopher Llewellyn Karp
Ari M. Lieman
Henry L. Shapira
Jan Panton Woods

PLANETARIUM ADMINISTRATION

Austin Philip Guiles
Suzanne Phyllis Gurton



MOREHEAD
SCHOOLS

ACC SENIOR SCHOLARSHIP AWARD

Robert Joseph Bach
Susan Elizabeth Walsh

DICK JAMERSON OUTSTANDING SWIMMING AWARDS
MOST VALUABLE SWIMMER

Susan Elizabeth Walsh
Eric John Ericson

MOST IMPROVED SWIMMER

Mary Lou O'Connor
Martha Jane McCann
Jennifer Hope Strickland
Charles Douglas Sawyer

MOST OUTSTANDING SWIMMER

Susan Elizabeth Walsh
Eric John Ericson

MOST VALUABLE PLAYER AWARD (BASKETBALL)

Samuel B. Perkins
Michael Jeffrey Jordan

OUTSTANDING SENIOR AWARD (BASKETBALL)

Samuel B. Perkins

MARTHA JORDAN AWARD (BASKETBALL)

Samuel B. Perkins

ALL-AMERICAN AWARD (BASKETBALL)

Samuel B. Perkins
Michael Jeffrey Jordan

BUTCH BENNET AWARD (FRESHMAN BASKETBALL)

Kenneth Smith

CARMICHAEL-COBB AWARD (BASKETBALL)

Michael Jeffrey Jordan

OSCAR VATZ AWARD (BASKETBALL)

Samuel B. Perkins

MARY FRANCES ANDREWS AWARD (BASKETBALL)

Bradley Lee Daugherty

WILLIAM F. PROUTY AWARD (FOOTBALL)

E. Tyrone Anthony

BILL ARNOLD MEMORIAL AWARD (FOOTBALL)

Brian Timothy Blados

FOY ROBERSON AWARD

Cecil Maurice Exum

CARY BOSHAMER AWARD (FOOTBALL)

William Henry Fuller, Jr.

LOUIS GRAVES AWARD (FOOTBALL)

Ethan Shane Horton

S.H. BASNIGHT AWARD (BASEBALL MVP)

William Jones Surhoff
Michael Scott Bankhead

E.J. EVANS AWARD (TRACK)

Curtis Anthony Sheaffer

E.J. EVANS AWARD (FRESHMAN TRACK)

Diane Marie Thomas

FRANCIS "TRIPP" BOURNE (BASEBALL)

Todd Wilkinson

PATTERSON MEDAL

Susan Elizabeth Walsh

DAVID L. WALL WRESTLING AWARD

Robert Nicholas Shriner

JIM TATUM AWARD

Matthew Francis Doherty

E.V. PATTERSON AWARD (TRACK)

Joan Elizabeth Nesbit

WALTER RABB AWARD (BASEBALL)

William Gordon Douglas

SAM BARNES AWARD (WRESTLING)

James Stockton Cabe

TURNBULL AWARD (LACROSSE)

Peter Gerard Voelkel

UNsung HERO AWARD (LACROSSE)

William Eliot Ness

MOST TEAM SPIRIT (FOOTBALL)

James Earnest Jones, Jr.

OUTSTANDING DEFENSIVE BACK (FOOTBALL)

Willie James Harris

CAPTAIN'S AWARD (FOOTBALL)

Brain Timothy Blados
William Henry Fuller, Jr.

MIKE McLEOD MEMORIAL AWARD (GOLF)

John Samuel Inman

HILL CARROW SPIRIT AWARD (SWIMMING)

Patricia Ann Huey
Geoffrey Dean Cassell

BRUCE WEBSTER MEMORIAL AWARD (SWIMMING)

Christopher L. Stevenson

BASKETBALL COACHES' AWARDS
ASSISTS AWARD

Matthew Francis Doherty

BLOCKED SHOT AWARD

Samuel B. Perkins

DRAW CHARGE AWARD

Jerry Steven Hale

SCREENER AWARD

Bradley Lee Daugherty

GROVER WILHOIT AWARD (FRESHMAN WRESTLING)

Craig Henry Spivey



INITIATES, 1984

Debra Lynn Aaron
David Paul Adams
Todd C. Anderson
Elizabeth M. Campbell
Genevieve D. Coombs
Betty Jean Gilmore
Jerry Christopher Goff
Jim Wade Goodman
Paige Camille Henderson
Lisa Anne Imperial
David S. Jennis
Lillian Deanne Johnson
Sarah Elizabeth Keever
Michael Worth Lanier
Thomas Howard Layton
Michael Cromer Long
Terri Lynn Price
Sharon Diane Taffel
Robert Leon Wellons, Jr.
James Danny Wiles
Paul Jeter Adcock
Anno-Maria Galante
James Council Leak
Andrew Charles Lee
Martin Daniel Koon
James David Mauney
Lynn M. Mazak
Marcus Landon Moxley
Laura Jean Neuberger
Mark Alan Paiewonsky
Laura Helen Rhyne
Mark Harvey Robertson
William Doak Barnhardt
Glenn Carsten Campbell
Martin Joseph Conroy
Michael F. Hussey

INITIATES, 1983

Krista Louise Buyck
Lori Melinda Glenn
Mary Grady Koonce
Angela Lynn Baker
Joyce L. Barry
Kenneth W. Bradt
Lisa Helene Camp
Michael William Drake
Randolph Bradford Dunbar
Rebecca Hargrave Fullton
Chris Edward Haire
Eugenia Marie Hunt
Robert Stanley Kreps
Bryan Hurley McNeill
John William Robinson, III
Amy Leigh Smith
Kenneth Alan Tutterow
Benny Rex Yeorgan
Lisa L. Zinn
Jay Nicholas Anania
George Harold Fleming
Sheldon Jordan Fox
Henry Clyde Lomax
Frederick Vaught Moore
Wayne Forrest Morgan
Michael Allbee Murphy
Elizabeth Ann Strawn
Frank Ramsay Thies, III

KAY ADELIA HOOVER, PRESIDENT
JOHN CANDLER HAMILTON, VICE-PRESIDENT
BOBBY GENE JENKINS, SERGEANT-AT-ARMS



Lankard

GEORGE EDWARDS MORGAN, ZEUS
NANCY ALLEN GRAVES, PANDORA
JOHN ROBINSON WICKHAM, BACCHUS

Linwood Patterson Britton
John Gilbert Browne
George Hadley Callaway
Frederick Moore Council, Jr.
Brian Grimes Williams Creasy
Samuel Bobbit Dixon
Laura Mary Enright
Katherine Francis Groas
Sunny Gill Harvey
Brantley Davis Hathaway
John Bohannon Mason
Elizabeth Mann Patteson
Edwin Albert Rasberry, III
Joseph Elna Sprull, III
Samuel Adams Williamson



Lankard

Shannon Marie Barbour
Sarah Janette Beale
Shirley Anne Clifton
Lisa Claire Elvington
James Bartley Fox
Sherri Jo Furr
Christine Marie Gruber
Martha Jo Harrelson
Charlotte Ann Matheny
Jane Therese Osterhaus
Sonya Lisa Ray
Lisa Karen Riggs
Nora Jane Satterfield
John Michael Spivey
Albert Benjamin Suttle
Paula Thomas Rogers
Mana Sheppard Williams
Robert Stancil Alphin
Susan Davis Blalock
Deborah Jane Bawers
William Marshall Costner
Mark Thurman Haltom
Susan Lynette Leonard
Edna Ruth Manning
Clifton Waldo Paderick, Jr.

Susan Annette Small
Teresa Lynn Taylor
Sophia Nariman Zarzar
Stephen Canaday Dedrick
Loni Traylor Garcia
William Francis Kearney
Roger Dale Wetherington
Tammie Williams Bailey
Michelle L. Bleyнат
Judy Cameron Bryson
Deena Gay Burge
Delcia Ocoma Carter
Bonnie April Creech
Alton Ray Davis, Jr.
Lisa Thomas Grimes
Debra Ann Letchworth
Lisa Carol Liverman
Pamela Gilbert Lynch
Elizabeth Smart Main
Karen Stacy Popovich
Lynn Ellen Spencer
Melanie Elizabeth Spencer
Gina Marie Wynne
Alicica Ann Zumwalt

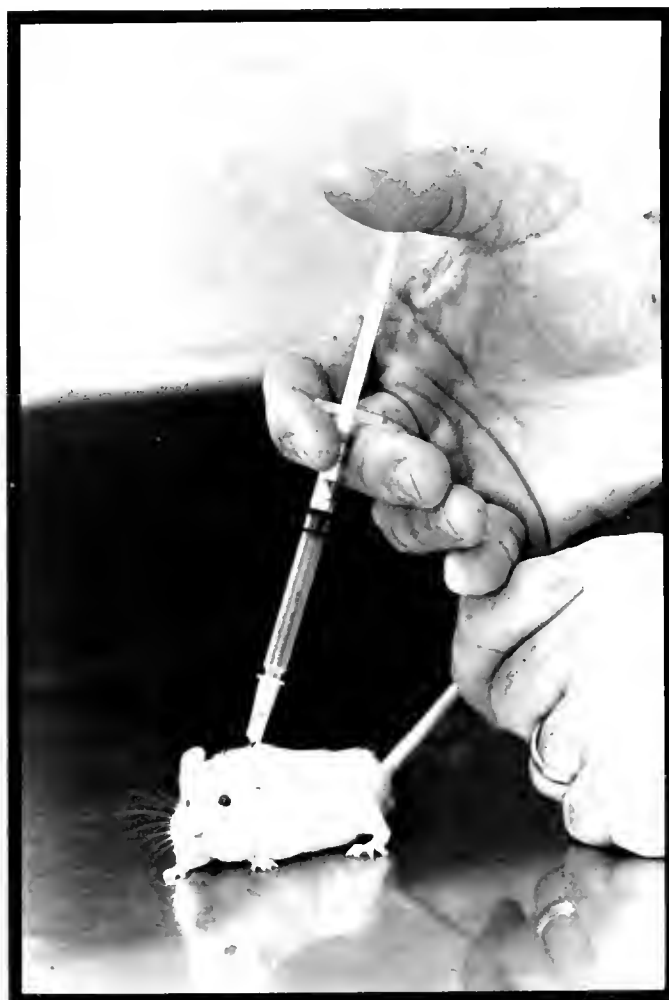

Ledford

The fundamental objective of Rho Chi is to promote the advancement of the Pharmaceutical Sciences through the encouragement and recognition of sound scholarship. Rho Chi seeks to increase public awareness of the ethical and social responsibilities of the profession.

THE FOUR TOPS

JERRY BEAMER, OMNISCIENT OMNIPOTENT GRANDEST SUPREME
MULCH V
PAT PATE, EXTREME EXALTED HIGH MULCH EXCELSIOR IV
F. CRAIG HUMPHREY, EXTRA EXTREME GRANDEST MULCH
EXCELSIOR V
GREGORY C. BUTLER, SUPERIOR EXTREME GRANDEST HIGH
MULCH V

THE PIPS

Dan Smith, Grand Imperial Chainsaw Interceptor IV
David Adams, Keeper of the Rake
Jonathan Warren, Keeper of the Compost
Paul S. Davenport, III, Extreme Grandest Under Mulch
Art Woodruff, Extreme Under Mulch
Kent Parks, Keeper of the Papyrus Root
Tom Deutsch, Keeper of the Golder Nectar
Richard Robinson, Keeper of the Boy Scout Law
Ricky Davis, Grand Imperial Canine Excretion Interceptor

THE PAST FOUR TOPS

Omniscient Omnipotent Grandest Supreme Mulch
Jesse G. Winchester
Jeff Cheek II

Walt White III
David L. Matthews IV

Extreme Exalted High Mulch Excelsior
Robert H. (Spike) Reynolds I
William G. Tripp II
Caldwell Gray III

Extra Extreme Grandest Mulch Excelsior
Joel Dunn I
Bowen Hauff II

Greg Glasby III
Beau Holiday IV

Superior Extreme Grandest High Mulch
Chris Mason I
Randy Galf II

Warren Callier III
G. Curtis Tadd IV

SQUIRRELS

Jean Marshall, Head Nutcracker
Merri Burwel, Grand Imperial Bushy-tailed Ground Squirrel
Susan McCallum, Den Mother

O'JAYS

Ricky Hill
Joey Pillow

LITTLE SQUIRRELS

Sherri Tesh
Kim Kauffman
Celeste Gore
Kim Ross
Jenni Grum
Ruth Ann Harrell
Lisa Toler
Susan Smith
Mary F. Lewis
Lesley Harrington

FLYING SQUIRRELS

Susan Dunn
Allison Smoak
Leslie Crump
Sandra Thomas
Michele Hayes

GROUND SQUIRRELS

Wendy Humphrey
Sandra Thomas
Kim Kauffman
Paul Davenport
Lisa Toler

HONORARIES

Dr. William J. Koch, Advisor
Ginkgo Tree Hoat Owl
Hubert E. Seymour



A TOAST FOR STATUS QUOISM

I'D RATHER BE A COULD BE
IF I COULD NOT BE AN ARE
FOR A COULD BE IS A MAYBE
WITH A CHANCE OF REACHING PAR

BUT I'D RATHER BE A HASBEEN
THAN A MIGHT-HAVE-BEEN BY FAR
FOR A MIGHT-HAVE-BEEN HAS NEVER BEEN
WHILE A HASBEEN WAS ONCE AN ARE

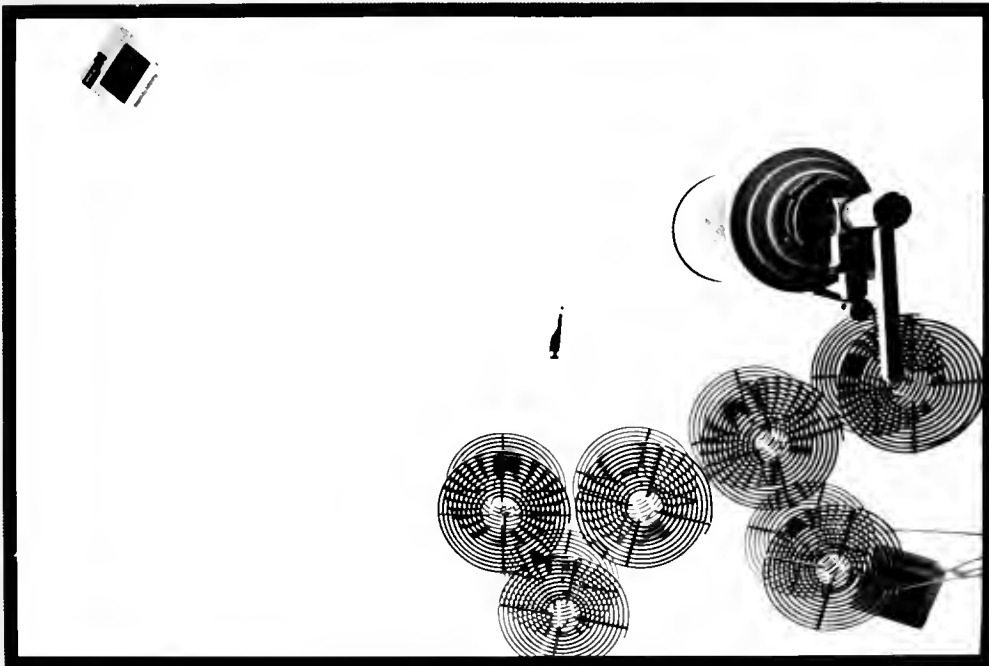

001 Mark Dearmon
002 Martha Farlaw
003 John Speagle
004 Joyce Fitzpatrick
005 Frances Murray
006 Susan Kelly
007 Carl Bauchle
008 Dennis Maser
009 Kevin Ryan
010 George Basco
011 James Grimsley
012 Ted Kyle

013 Chrisann Ohler
014 Tom Barnes
015 Mary Beth Searle
016 Bob Donnan
017 Cathy Robinson
018 Trey Monroe
019 Valerie Fisher
020 Greg Dinkins
021 Peter Krogh
022 Danny Kester
023 Bryce Lankard
024 Lisa Granberry

ACTIVE MEMBERS

Michelle Bartram
 William Bland
 Mary Beth Brennen
 Beverly Brooks
 Paula Brown
 Joy Bryant
 Tom Carpenter
 Jeannean Carver
 Julie Chiu
 Brent Clark
 Gail Ann Conger
 Mary Pat Corrigan
 Joe D'Amico
 Margaret Dees
 Lisa Gross
 Jackie Howerton
 Tracey Kincaid
 Barbara Kitts
 Council Leak
 Jennifer Loyd
 Debi Major
 Rania Major

Sandra McKenzie
 Suzanne Morrison
 Sharon Moylan
 Colleen O'Neill
 Annette Parker
 Tracey Pehl
 Ami Priddy
 Tracey Proctor
 Karen Radford
 Lissette Rafols
 Jeff Schomberger
 John Simpson
 Debbie Smith
 Joycelyn Summey
 Deneen Terrell
 Julie Thompson
 Julie Trotter
 Karen Tutterow
 Becky Walser
 Kenneth Ward
 Melanie Wilson
 Linda Wohlbruck

B. PERRY MORRISON, PRESIDENT
 AMY FONVILLE, VICE PRESIDENT
 TONJA WYNN, SECRETARY
 KAY HOOVER, TREASURER
 MARY PAT CORRIGAN, MEMBER AT LARGE
 MARK STURDIVANT, MEMBER AT LARGE

INITIATES

Debbie Allen
 Sandra Artis
 Alisa Atkinson
 Donna Bauer
 Bill Berry
 Donnell Carr
 Christine Cavaleris
 Mary R. Cooke
 Brian Dalton
 Daniel Daley
 David Davis
 Paul Edwards
 Ken Ellington
 Sue Essick
 Jenny Ferguson
 Kenneth Flowers
 Gregory Griggs

Dana Handy
 Kristen Morrell
 Julie K. Peters
 Neill Pons
 Scott Robson
 Carolyn Roff
 Kim Seawell
 Sarah Shaffer
 Ami Shah
 Anne K. Shelton
 Ashlee Tate
 Ann Thompson
 Doc J. Thurston
 Veronica Vickery
 Eric Walker
 Marc Wright
 Anne Yates



The Order of the Bell Tower is an honorary service organization. OBT functions as the student arm of the General Alumni Association.

ACTIVE MEMBERS

Nicholas Peter Addison
 Robert Joseph Bach
 Bradley Hayes Bardin
 Lorra Dorette Bonner
 Julie Chiu
 Joseph Allen D'Amico
 Van Williams Donaldson
 James Jervalle Exum
 Kathryn Carper Ficklin
 Joseph Alan Hall
 John Candler Hamilton
 Harvey Clark Jenkins, Jr.
 Kevin Darrow Jones
 William Christopher Long
 Marc Kevin Manganaro

David Lee Milford
 Kevin Andre Monroe
 Sharon Louise Maylan
 Janice Lee Murphy
 Paul Gray Parker
 Margaret Pengilly Reed
 Lillian Lee Sensing
 Kenneth Gaines Smith
 Andrea Emily Stumpf
 Leslie Takahashi
 Michelle Dawn Tousignant
 Lenoir Mercer Tucker
 Ralph Russell Varnum
 Tommy Earl Williams

INITIATES

JUSTIN LOUIS GOTTLIEB, PRESIDENT
 ANDREW REED SUTHERLAND, VICE PRESIDENT
 PHILLIP ZACHARY TIMMONS, SECRETARY
 EDITH MARIA BAXTER, TREASURER
 DAVID SCOTT KUSHNER, MEMBER-AT-LARGE

Scott McKinley Baker
 Sherrod Banks
 Walter Douglas Long Boyle, Jr.
 Christopher Blair Capel
 Thomas L. Carpenter
 Mary Patricia Corrigan
 Emily Anne Coyne
 David Kenneth Davis
 Mary Holt Dillard
 Amy Aldridge Fonville
 Edwin Louis Fountain
 William Louis Garner
 Joanne Robin Gilbert
 Gwendolyn Sherrell Hailey
 Lori Ann Harris
 Reginald Ronald Holley
 Karen White Humphries
 Leon Anthony Hughes
 Otis Jackson Jeffries III
 David Culver Keesler
 David Reeder King
 Thomas Howard Layton
 Stephen Jacob Lewis

Christine Chrysostom Manuel
 David Jeffrey Maslia
 Melani Lynn McAlister
 Carol Ann Medlin
 Brenda Gail Mills
 Brame Perry Morrison, Jr.
 Richard David Owens
 William Patrick Pate
 Janice Leslie Pliner
 Victoria Neal Ralston
 Jane Blair Roberts
 Laquetta Ann Robinson
 James Hugh Slaughter
 Albeartina Denise Smith
 Susan Grace Sparks
 Joseph Richard Stewart
 Wienke Maria Tax
 Charles Franklin Wallington
 Sherri Darlene Watson
 Regina Jay Wheeler
 John Bernhardt Wilson, Jr.
 Debra Lynn Wulfhorst



Lankard

The Order of the Old Well recognizes academic and extra-curricular excellence. Created in 1949, the Order honors students for their unselfish contributions to the University community.

ADVENAE 1984

Amy Leigh Anderson
Paul Sabetey Bencuya
Karen Jeanne Blackburn
Renee Lavonne Branch
Jon Phillip Brisley
Susan Kay Bullock
Mitch Glen Camp
Ann Caroline Coggins
Eva Dane Compton
Michael Scott Deimler
Gregory Alan Hawkins
Robert Dadd Haynes
Christopher Andrew Higgins
Richard Malcolm Huff
Jonathan Edward Lewis
Richard William Lord, Jr.
Scott Duncan McGregor
Karen Marie Mills
Leslie Ann Nesbit
Laurie Ellen Ogden
Jeannie Poplin
Stephanie Meredith Rausch
Timothy John Severt
Matthew Michael Shaw
Sonja Lynn Upchurch

BOBBY GENE JENKINS, PRAECEPTS
DAVID RANDALL DIDUCH, VICE-PRAECEPTS
JANICE LEE MURPHY, NOTARIUS
THEODORE XENOPHON KOINIS, QUAESTOR

ACTIVE PRAETORS

Teresa Marie Blackwood
Dwan Margaret Browning
Margaret Ann Dees
Vann William Donaldson
Amy Faith Doster
Cathy Susan Gunzenhauser
Susan Denise Hedrick
Gregory Scott Hinson
Dana Joette Langdon
Susan Marie McNitt
Pamela Ann Newell
Edward Stephen Piskura, Jr.
David Caldwell Suddreth
Sylvester Taylor

HONORARIES

Allan Joseph Calarco
Charles Mauer
Dorothy Murray
Melvyn Rintret
Sherry Holthouser Stuckey
Carolyn Elaine Boane
Annie Bernice Cradle
Annie Mae Edwards
Carol Lynn Herz
Mary Magaline Hubbard
David Lee McCauley

ROBERT WHITE LINKER AWARD

Michael Scott Deimler

The Society of Janus was founded in 1956 to honor members of the university community who have contributed to the improvement of residence hall life.



Lankard

ACTIVE MEMBERS

Stephanie Ann Babb
Wanda Arlene Barnard
Barbara Elizabeth Bevin
Rochelle Ruth Black
Mary Jo Bradbury
Tara Scott Brown
Lois Jean Bryant
Martha Burnet Carlisle
Penny Paige Clark
Susan Vance Clements
Elizabeth Kelly Cobb
Caroline Bass Cockrell
Linda Joanne Colar
Debra Lynn Coles
Jane Woodard Cooke
Kate Venable Cooper
Jennifer Lynne Davis
Victoria Love Dodson
Barbara Jean Edwards
Ashley Lillian Evans
Nancy Allen Graves
Cynthia Marie Gregg
Katherine Mae Grisette
Elizabeth Lindsay Gross
Rebecca Lynne Howie
Ann Parker Hyman

Mary Margaret Jones
Susan Elizabeth Kent
Julie Carolyn Kirby
Katherine Wilcox Kittrell
Lisa Anne Lang
Denise Ann Long
Marilyn Louise Long
Julie Elizabeth Lovelace
Carol Susan Lutz
Edna Ruth Manning
Carolyn Bell McCullough
Anne Elizabeth Miller
Helen Elizabeth Mitchell
Rebecca Jean Nix
Nancy Ann Page
Deborah Cecile Ritter
Mary Erwin Raff
Mary Hardy Seaman
Lillian Lee Sensing
Claudia Rea Sims
Andrea Emily Stumpf
Laura Anne Watson
Lucretia Leigh Weiler
Lori Jane Welch
Lynda Ellen Wolf

INDUCTEES, 1984

Madeline May Allen
Kathy Louise Allison
Sarah Elaine Anderson
Harriet Ann Ashby
Susan Lynn Attayak
Julie Clare Beaver
Sally Ann Becker
Julie Marie Behm
Marjorie Temple Benbow
Jennifer Eaton Bennett
Terri Lynne Brown
Catherine Leigh Burchfield
Elizabeth Anne Bush
Stephanie Cecelia Calloway
Kimberly Canada
Catherine Meade Clayton
Margaret Ellis Cleary
Genevieve Danby Coombs
Catherine Ruth Craig
Natalie Suzanne Crews
Julia Lynn Crowder
Karen Ann Culbreth
Susan Lorraine Culp
Cecilia Anne Cureton
Elizabeth Marshall Current
Cynthia Dellastatious
Sarah Carolyn Duckett
Susan Leigh Duggins
Kristen Leah Dutrow
Teresa Lynn Frei
Karen Lorraine Fulghum
Kathleen Louise Gest
Mary Margaret Gibson
Nancy Jean Good
Elizabeth Diane Grayson
Melissa Ann Hall
Sunny G. Harvey
Laura Catherine Henley
Mary Margaret Hill
Joy Lynn Hollingsworth
Sheila Lynn Hooper
Sharon Laura Hughes
Emily Hairston Irby
Julie Lynn Kahn
Elizabeth Kelly
Rhonda Sensabaugh Kimzey
Harriette Caroline King

Julie Diane Kirshtein
Toni Jean Kushner
Elizabeth Anne Ledford
Linda Louise Lewin
Teresa Laura Little
Lisa Avery Longenecker
Ann Loudermilk
Jewel Christain Love
Sarita Elise Mangum
Eston Jennings Mason
Mary Elizabeth Mattox
Elizabeth Page McMillan
Wende Willis Monroe
Kristen Lee Morrell
Elizabeth Parham Park
Lynn Heiskell Poozer
Jane Ann Raiston
Sarah Elizabeth Raper
Stephanie Meredith Rausch
Jane Blair Roberts
Laquetta Ann Robinson
Laura Elizabeth Roche
Rita Nadine Roseborough
Ellen Alden Rue
Sara Hannah Schweiter
Elizabeth Doran Shaw
Eva Carol Smith
Eva Hackney Smith
Miriam Louise Smith
Amy Louise Springer
Aurelia Fulton Stafford
Andrea Gail Stemper
Kerri Lynn Stewart
Sharon Diane Taffel
Tracey Turner Thompson
Kimberly Ailyn Talmie
Laura Gay Tadd
Mary Judith Towe
Michelle Susan Treadwell
Elizabeth Cross Tyler
Eugenia Anne Upchurch
Rebecca Lane Walser
Anita Gail Weinstein
Kate McIver Winstead
Lynn Evelyn Young
Laura Ann Zalimeni

ALUMNAE

Cella J. Beaman
Heidi Carpenter
Sue DeCamp-Freeze
Wendy Farhan
Helen H. Garrison
Elizabeth Gorman

Rebecca Miller Highsmith
Shirley M. Hunter
Kathy Oszustowicz
Constance Finch Ritter
Sherry Stuckey
Priscila Wyrick



Lankard

BARBARA JEAN EDWARDS, PRESIDENT
MARY HARDY SEAMAN, VICE PRESIDENT
CAROLINE BASS COCKRELL, TREASURER

The Society of Hellenas honors outstanding service by sorority women to the Greek system within the Panhellenic Council or individual sororities. Outstanding and innovative service, character, and scholarship are the criteria for membership.

INITIATES, 1984

Edwin Osborne Ayscue, III
Robert Joseph Bach
Sherrad Banks
Terry Glenn Bowman
George Hadley Callaway
William Middleton Droze
William Andrew Garner
Justin Louis Gottlieb
Joel Johnson Hughey
Keith Harrison Johnson
David Clements Lamberth
David Jeffrey Maslia
William Burke Mewborne, III
Brame Perry Morrison, Jr.
Richard David Owens
Allen Keith Robertson
Timothy John Severt
James Hugh Slaughter
Timothy Patrick Sullivan
Andrew Reed Sutherland
John Bernhardt Wilson, Jr.

HONORARIES

Leslie H. Garner
George Lensing, Jr.
Michael Salemi



ACTIVE ORDER

Joseph Talbert Canady
Brent Mitchell Clark
Joseph Allen D'Amico
Vann Williams Donaldson
John Candler Hamilton
Robert Dodd Haynes
Hunter Ashley Hoover
Robert Otis Jenkins
Kevin Darrow Jones
David Culver Keesler
Charles Atlee Madison
Stephen Alphonsus Mitchell
Paul Gray Parker
Jonathan Thomas More Reckford
Kenneth Gaines Smith
Jonathan Hart Talcott

GRAIL/VALKYRIES OFFICERS

JONATHAN RECKFORD, PRESIDENT GRAIL/VALKYRIES
KENNETH SMITH, VICE-PRESIDENT GRAIL
LESLIE TAKAHASHI, VICE-PRESIDENT VALKYRIES
EDITH MARIA BAXTER, TREASURER GRAIL/VALKYRIES
MICHELL ANNE VOLPE, SECRETARY GRAIL/VALKYRIES



INITIATES, 1984

Lisa Ann Bircher
Julia Lynn Crowder
Kay Adelia Hoover
Diana Hollis Jones
Mary Margaret Jones
Debra Anne Karp
Christinine Chrysostom Manuel
Melani Lynn McAlister
Carol Ann Medlin
Janice Lee Murphy
Robin Alice Overcash
Sarah Marie Pont
Sarah Elizabeth Raper
Sorien Kay Schmidt
Albertine Denise Smith
Wienke Maria Tax

ACTIVE ORDER

Edith Maria Baxter
Martha Burnet Carlisle
Julie Chiu
Robin Shernita Hadley
Lucia Veronica Halpern
Janice Leslie Pliner
Andrea Emily Stumpf
Leslie Takahashi
Michelle Anne Volpe
Susan Elizabeth Walsh

HONORARY

Dr. Marjorie Christiansen

The Order of The Grail/Valkyries recognizes undergraduate students and other members of the community who have demonstrated excellence in scholarship, service to the university, and outstanding character. The order seeks to honor those individuals who have exhibited unselfish and dynamic leadership through the initiation of innovative projects confronting the problems of the university community.



Jahn Gilbert Browne
George Hadley Callaway
Samuel Babbit Dixon
John Hosea Kerr IV
Jahn Bahannon Mason
Lucas Austin Powers
John Robinson Wickham
Samuel Adams Williamson

The Order of the Gargon's Head Lodge was founded in 1876. Its founding fathers sought fellowship with others to wage war against untruth, disloyalty, and the evils surrounding the myth of Medusa and Perseus. All members are sworn to secrecy and dedication to the ideals of the founding fathers.

ROBERT JOSEPH BACH, JASON
 STEPHEN ALPHONSUS MITCHELL, HYPARCHOS
 SUSAN ELIZABETH WALSH, CHRYSSTOPHER
 JULIE CHRISTINE CHIU, GRAMMATEUS



INITIATES, 1984

Edward Claywell Irvine
 LaQuetta Ann Robinson
 Andrea Emily Stumpf
 Tresa Suzette Brown
 Keith Harrison Johnson
 Paul Gray Parker
 Timothy Patrick Sullivan
 David Jeffrey Masia
 Michael Jeffrey Jordan
 Debra Lynn Wulfhurst

James Jervalle Exum
 David Culver Keesler
 David Timothy McCoy
 Richard David Owens
 John Bernhardt Wilson, Jr.
 Edith Maria Baxter
 Joseph Allen D'Amico
 William Burke Mewborne, III
 Lucia Veronica Halpern
 Mary Margaret Jones

HONORARIES

Robert G. Byrd
 James O. Canlier
 Lars G. Schultz
 Walker Percy

ACTIVE ARGONAUTS

Maxlyn LaVie Ellison
 Randolph Hermon Harry
 Hunter Ashley Hoover
 Samuel Bruce Perkins
 Thomas Eugene Terrell, Jr.

The Order of the Golden Fleece was founded in 1903 to honor exceptional leadership, inspirational character, and loyalty to the ideals of the university. It is considered to be the highest honorary on campus.



YVONNE FERREE BRAKEBILL, DIANA
JULIE CAROLYN KIRBY, MINERVA

Mary Henrietta Bruce
Laura DeBoisfeuillet Edwards
Laura Mary Enright
Nancy Allen Graves
Katherine Frances Groos
Sunny Gill Harvey
Patricia Sharp Hobson
Ann Parker Hyman
Elizabeth Mann Patteson
Eva Carol Smith

DCU HUAK KZ PBRE QM KBMRP OAGH SWA O FHFTA HVMV VV ZVVV
CUR VS WWSZ BF DKZSEY ZP AVR MZFZB BF CKMS JF ATL
WA DVAAY QUJV AVBU RTA OAD LPAC QUJV
ZVALK VOOH RVVBFA BVJVZQ I
JJVK LOL C TMFTVTF
VALMAR XCVIII

982 BRANTLEY DAVIS HATHAWAY . . . REX
984 ROBERT WILSON, III . . . KDS
985 WILLIAM COALTER PAXTON . . . WSS
980 HARLAN EDWARD BOYLES . . . KMK
981 LINWOOD PATTERSON BRITTON, III N.G.P.

365 George Watts Hill
442 Robert Burton House
490 Fletcher Melvin Green
492 Charles Milton Shaffer
528 Joseph Flanner Patterson Jr.
540 Earnest Craige
546 Harry Kittson Russell
634 Lyman Atkinson Cotten
650 Roy Walter Halston
663 Frank Wyser Klingberg
664 Henry Wilkins Lewis
665 Robert Boyd Lindsay
673 Benson Reid Wilcox
678 Herbert Ralph Baer
741 Richard Hill Robinson Jr.
763 Hugh Talmadge Lefler



796 Joseph Maryon Sanders
815 Stephen Bartow Baxter
816 Peter Franklin Walker
823 Lee Roy Wells Armstrong
835 William Clyde Friday
836 Rollie Tillman Jr.
912 James Logan Godfrey
914 Joseph Carlyle Sitterson
935 William James McCay
993 Lars G. Schautz
977 Frederick Maore Council Jr.
979 Edwin Albert Rasberry III
983 Charles Walton Makepeace
986 Julian Robertson Williamson
990 Harrison Hicks Williamson

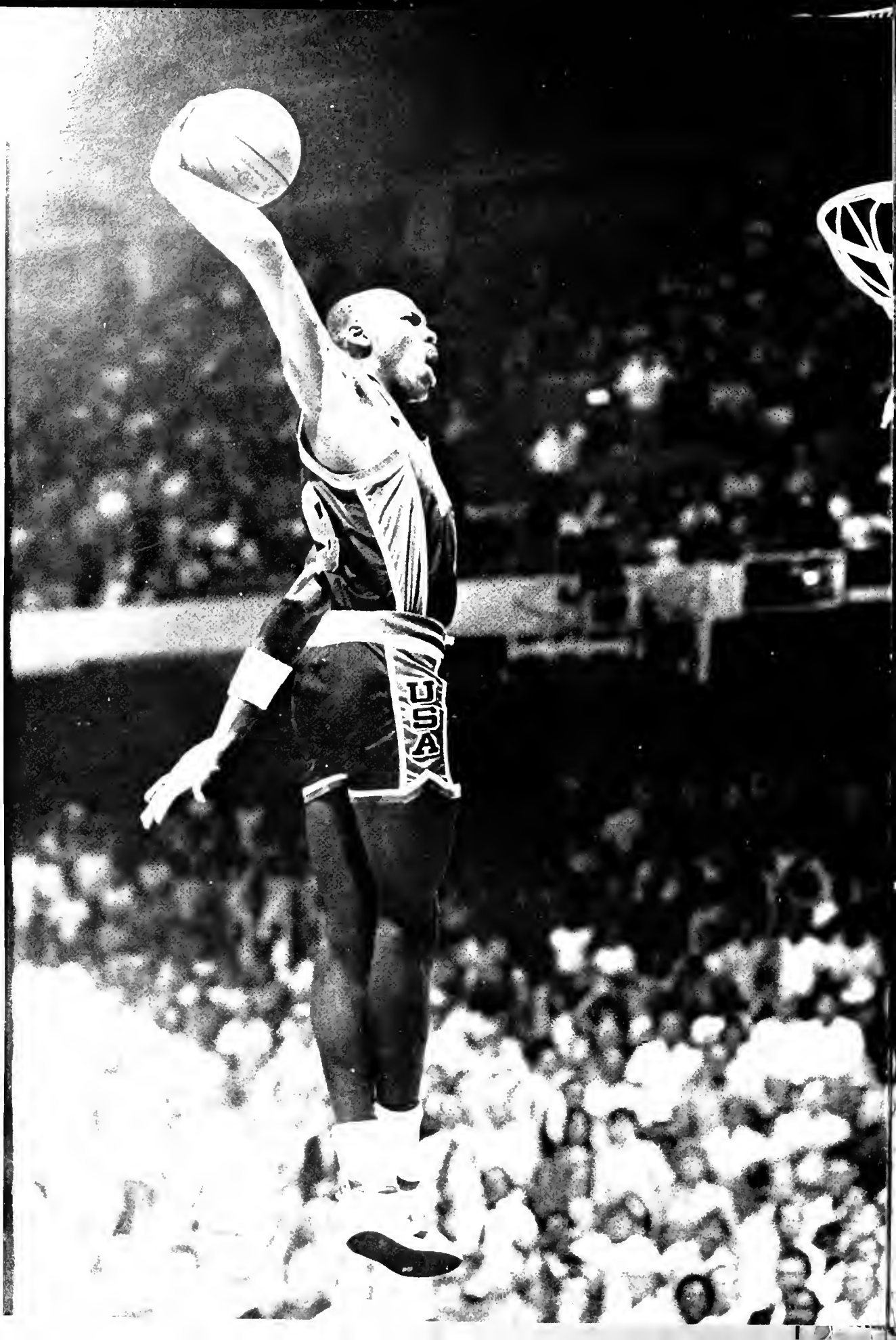



Lankard

| | | | | |
|-----|---|---|--|-----|
| 162 |   | <p>1984 EAST REGIONAL BASKETBALL CHAMPIONSHIP</p> <p>SATURDAY, MARCH 24, 1984 TIME TO BE ANNOUNCED</p> <p>THE OMNI ATLANTA</p> <p><small>NO RETURN</small></p> | <p>THE OMNI - ATLANTA EAST REGIONAL BASKETBALL CHAMPIONSHIP MARCH 24 1984</p> | 297 |
| 162 |   | <p>1984 EAST REGIONAL BASKETBALL CHAMPIONSHIP</p> <p>THURSDAY, MARCH 22, 1984 TIME TO BE ANNOUNCED</p> <p>THE OMNI ATLANTA</p> <p><small>NO RETURN</small></p> | <p>THE OMNI - ATLANTA EAST REGIONAL BASKETBALL CHAMPIONSHIP MARCH 24 1984</p> | 297 |





Lankard



Hare



Dyer

THE UNIVERSITY OF NORTH CAROLINA

P.O. Box 2126
CHAPEL HILL, N.C. 27514

OFFICE OF SPORTS INFORMATION
RICK BREWER, Director

TELEPHONE (919) 962-2123

DUE TO PRESIDENT REAGAN'S STATE OF THE UNION ADDRESS, THE TIME OF THE CAROLINA-WAKE FOREST GAME IN CHAPEL HILL ON JANUARY 25, 1984 HAS BEEN CHANGED TO 7:00 P.M. (NOT 8:00 P.M. AS ORIGINALLY SCHEDULED).



Post



Lankard



Would you remember and pray for one of the victims on KAL 007 ?

Y.T. Jang

UNC-CH Korean Students



Saunders

AN OPEN LETTER

Padraic Baxter
 President, Carolina Athletic Association

Dear Padraic,

Hi. This is Yure Nmomma, remember me? Right. I'm the one you never really liked. You called my friends jerks. You didn't want me to run for Homecoming Queen.

Why, P.B.? — you don't mind if I call you P.B. do you? Was it the way I wore my hair? My dress? My legs? I just don't understand it, P.B. After all, I always thought I was a pretty good guy — kind of like you, P.B.

But no, you didn't see it that way. You said you didn't like my name. You were afraid I'd hurt your reputation, that I

wasn't pretty enough to be Homecoming Queen. You even called me a joke.

Well, as they say, P.B., the joke's on you. You probably never thought I had a chance, did you? But I was ready for you; I even took lessons. Ever heard of a guy named Hugh G. Reckshun? Ha. I bet you didn't vote for him either.

Well, P.B., it's getting late and I've got to water my roses. My date is at the door. We're off to the coronation ball — I'll save a dance for you. Hey, no hard feelings, huh, big guy? After all, it isn't everyone who gets to sleep in Teague. Long live the Queen.

Yours truly,
 Yure Nmomma



Callum



Lankard



Lankard



Lankard



Neuville

In the fall of 1983, if you wanted to know what was happening on campus you had two options. Either you could see it in the Daily Tar Heel or hear it on WXYC, but not by any stretch of the imagination could both be done simultaneously. People began to notice that something was missing at UNC. Something that other universities, such as Duke, already had. That something was a student television station.

One weekend that October, eight motivated students borrowed a video camera and set out to show what could be done with the concept. Their immediate goal was to produce a thirty minute, magazine-type program focusing on events such as the Ackland's 25th anniversary, the Campus Y's "Big Buddy" program, and Carolina's first male Homecoming Queen, "Yure Nmomma." During the filming of these segments when curious passerbys asked "What channel will this be seen on?", they were surprised with the response, "STV, Channel 11. It's gonna be big!"

Drawn solely by word of mouth, large crowds gathered around Chapel Hill television sets to watch the pilot show. As the crowds laughed, applauded and were obviously entertained, the eight originators realized how much they wanted to do it again. But the equipment loan had been a one-shot deal so these students had to find alternative means of acquiring the necessary equipment. The idea of purchasing equipment was suggested to the Union, the CGC and Administration. All three agreed that purchasing equipment was a great idea, however, they each felt that the other should be responsible for obtaining such funding. By Christmas the group had no money and no equipment, but now had been officially recognized as "Student Television for UNC-CH." The original eight-member group had by now expanded to a very psyched group of thirty.

By mid January, they had organized a joint venture with Duke's well established student station, a late-night show taped in Chapel Hill. Sam Perkins, Michael Jordan, and Johnny Dawkins were excited about being on, as were the three girls who had posed in Playboy's "Girls of the ACC." President Friday, Chancellor Fordham, Terry Sanford, Woody Durham, and Dean Smith all accepted invitations to join students in the Village Cable studio audience. It was going to be the biggest thing to come out of Chapel Hill in a long time, had it not snowed. This caused the postponement that cost the show some of its best guests. But the final product, now the result of student imagination rather than glamorous personalities, did the trick. The next day, February 14, 1984, U.N.C. students proved their faith in the ideas behind STV. They voted 4 to 1 to start their own station and the rest is . . . on the air.



Dyer



Dyer



Callum



Ledford



Lankara



Bv



Dyer



Neuville

EVERY TAR HEEL FRESHMAN'S NIGHTMARE...

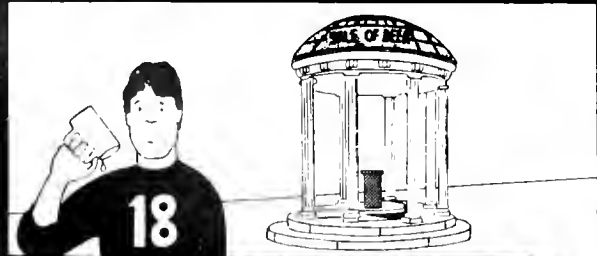

"The Day the Well Ran Dry"

OPENING EVERYWHERE OCTOBER FIRST



Callum





Ledford



Ledford





Matthew



Sebastian



Callum



Sebastian



Callum



Collum



Lankard



Callum



Callum



Lankara



Lanford



Dyer





Callum



Callum



Lankard



Saunders



Lankard



Lankard



Calum

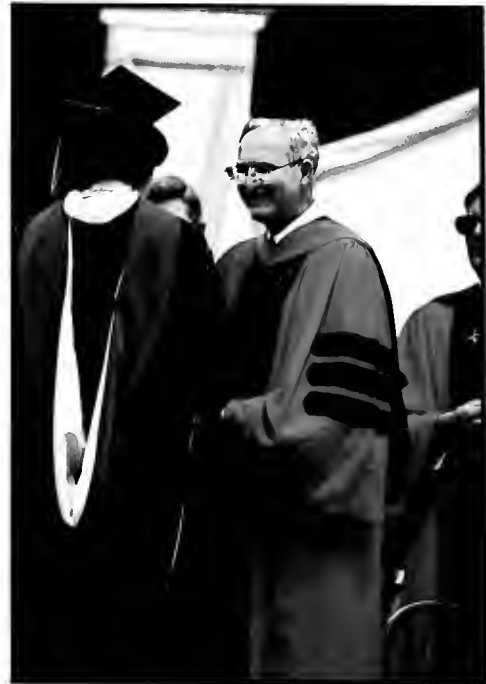

Calum





Lankard

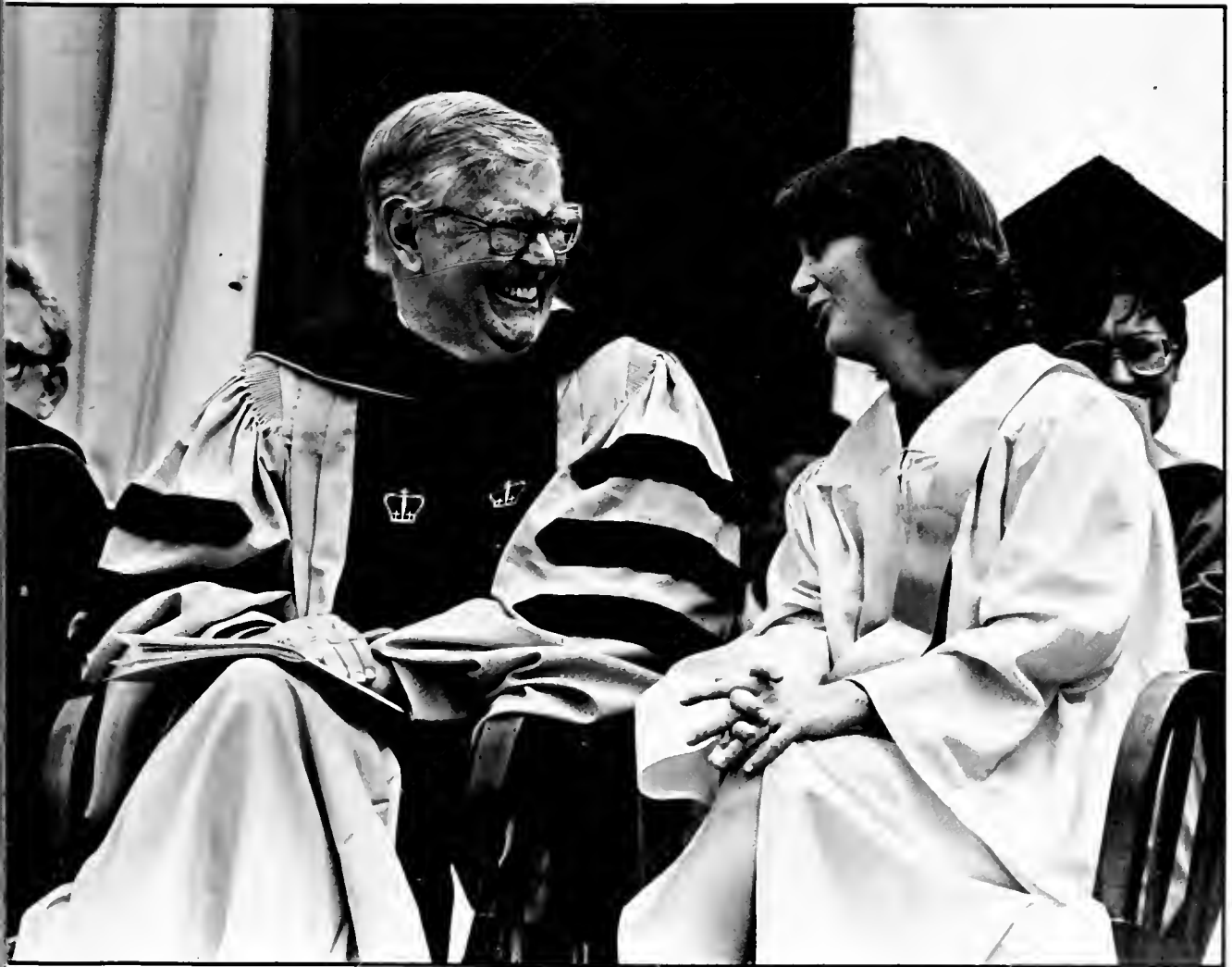

Callum



Lankard



| | | | |
|----|----|----|----|
| 25 | 26 | 27 | 28 |
| 26 | 27 | 28 | 1 |
| 26 | 27 | 28 | 1 |
| 27 | 28 | 1 | |
| 27 | 28 | 1 | |
| 28 | 1 | 2 | |
| 28 | 1 | 2 | |



Larva

Curtis Abell, M.D.
 James Bently Apple
 Milton H. Askew, Jr.
 Mr. & Mrs. L.B. Austin, III
 N. Buckner Barkley, Jr.
 James & Beverly Best
 Edward C. Bodenheimer
 John & Dolly Bradbury
 Sandy Brendell
 Hal W. Broadfoot, Jr.
 Seynour Brown
 Robert E. Byrd
 Robert Carroll
 Mr. & Mrs. George H. Cate, Jr.
 Max F. Chandler
 William A. Cole, III
 Glenn Cornell
 Francis H. Craighill, III
 Mr. & Mrs. Houston L. Crumpler, Sr.
 Thomas S. Dark, III
 Thomas W. Davis
 Bruno E. DeMolli
 J. William Dinwiddie
 LTC & Mrs. George J. Dion (Ret)
 Mr. & Mrs. Grady S. Duncan
 George E. Ennis, M.D.
 Mrs. Cabell Finch
 John Lyon — Fowler's Food Store
 Lucy & Robert Freddy, M.D.'s
 Herbert L. Freeman
 Dr. & Mrs. Rudolph Frei
 Cliff C. Glover
 Dr. & Mrs. Alex F. Goley
 Irvin H. Gordon
 Mr. and Mrs. James L. Granberry
 Dr. & Mrs. Stephen T. Gupton, Jr.
 Mrs. William T. Halvosa, Jr.
 Phillip Hettleman
 Seavy Highsmith, Jr.
 Lee B. Holmes
 Godfrey Howard
 Margaret & Irwin Hyatt
 Johnny T-Shirt
 S. Shepard Jones, Burton Craige
 Professor
 of Political Science, UNC-CH
 Edward B. Jubiler
 Wallace Kandell
 Steve, Mary, Matthew and Christopher
 Karres
 John H. Kerr, III
 Mr. & Mrs. Billy Q. Kilhan
 Robert & Alene Lankard
 William M. Lovelace, Jr.
 R. Hector Lupton, Jr.
 John Mackowiak
 Lesley Magen
 Robinson E. Matthews
 Mrs. David B. May, Sr.
 Mrs. Jean Duncan May
 Dr. Coyte R. Minges
 Truman E. Moore
 Thad & Louise Morrison
 Jeffrey B. Noreman, Hunter Publishing
 Co.
 Northampton Enterprises, Inc.
 Mr. & Mrs. Jerry J. Nowell, Sr.
 John A. Park, Jr.

Richard J. Richardson
 Mrs. Helen D. Rogers
 James Albert Rouse, Jr.
 Leon Saint
 William G. Sanford, M.D.
 Jim R. Saunders
 Leo Slotruck
 Fred H. Steck, Jr.
 Mr. & Mrs. Gilbert Stephenson
 Mrs. Charles A. Stone

Jan Stoughton
 Dr. Brett T. Summey, Sr.
 Mr. & Mrs. J. Robert Taylor
 Smith P. Theimann, Jr.
 Mr. & Mrs. Barne L. Tiedemann
 William Wade
 Kurt L. Weill
 Meade Willis
 Dr. & Mrs. H.W. Windley, Jr.
 Dr. James R. Wright





BENEFACTORS

437

Tom W. Alexander — 1932
Dean E. Smith
Joseph A. & Carol B. Welborn

ASSOCIATE EDITOR • Lisa Granberry
Management

ASSOCIATE EDITOR • Bryce Lankard
Photography, Copy, Design, Production

MANAGING EDITOR • Jeff Strickland

BUSINESS MANAGER • Leighann Ratcliff

ASSISTANT PHOTO EDITOR • Ward Callum

STAFF PHOTOGRAPHERS • Jay Dyer
Peter Geoffrion
Mary Lois Hare
Glenn Hoppe
Ava Long
Ginna McGee
Susie Post

COORDINATORS • Ami Shah, Honoraries
Dawn Wolcott, Patrons and Classes
Mary Clark, Dormitories
Kathy Kramer, Fraternities
Nancy Dorer, Sororities
Allison Cooke, Artwork

OFFICE/SALES STAFF • Marla Barnes, Heidi Bowden, Don Carr, Kevin Clary, Anne Cornell,
Linda Dovi, Laura Eidson, James Hadley, David M. Lewis, Gary Linker, Cliff
Poole, Angela Ramseer, Scott Ruth, Lori Spivey, Ray Taft, Louise Try, Wanda
Winningham, Amy Woodall

CONTRIBUTING PHOTOGRAPHERS • Ravi Avva, Barbara Birdwell, Roy G. Biv, Tom Conlon,
Bob Donnan, Keith Herron, Sam Kittner, Peter Krogh, Charles Ledford, Jeff
Neuville, Zane Saunders, Al Steele, Polly Wiester

CLASSES SECTION PHOTOGRAPHED BY • Glenn Lyn & Associates, Inc.
Route 2 Box 107
Blacksburg, Va. 24060

COPY • Page 8 by William Friday
Page 78 by Peggie Porter
Page 208-9 by Bryce Lankard
Page 419 by John Wilson
additional copy, "Letters to the Editor",
provided courtesy of, the Daily Tar Heel

ALL LAYOUT AND DESIGN BY BRYCE LANKARD •
For specifications write: 3906 Rea Road, Matthews, NC 28105

The events recorded in the 1984 Yackety Yack took only a year to transpire, but to gather them all together takes nearly an eternity. The making of a Yack is never a solo effort. There are several people without whose unique contributions this Yack might never have materialized. They have assisted the Yack as a whole and the people within. They have used their special talents to provide new insights and outlooks, open doors and smooth paths. These people deserve our special thanks:

To our families, Jim, Nancy, Sherry, and David Granberry, John, Bonnie, and Crsti Lankard, for caring, worrying, and being patient. And also for allowing us the freedom to find our own priorities while never losing faith in us; to Peter Krogh for having confidence and for teaching me how to see; to Ward Callum for providing such a quantity of amazing work that he made the job of photo editor both a pleasure and a pain; to Mary, Lori, Linda, and Ann "Face" for creating that special atmosphere that made those long hours in the office much more bearable and for typifying the words, "Yackety Yack"; to Danny Kester for showing us that being a Yack editor means more than the "official" job description and required duties; to Kerry DeRochi, Stretch Ledford, and the rest of the DTHers for their cooperation and exceeding generosity on numerous occasions; to Marvin Saltzman and Rich Beckman for recognizing the worth of this project and providing their generous support and advice; to Les Browne, Greg Dinkins, Peter Filene, William Friday, and Gregory Owcarz who, each in their own way, enlightened us; to Garry Winogrand and Burk Uzzle and the Techmila for their inspiration; to WXYC for keeping us alive at night; to the likes of Peter Geoffrion, Mary Lois Hare, and Sam Kittner for being sensitive to the needs of a wracked and restless mind and for knowing how and when to interject life and other necessary substances; to all the people ever connected with the house at 130 North Street for being so tolerant and for making it a home.

For their contributions of ideas, support, and timely encouragement we also owe thanks to Julia Trimmer, Susan Trivette, Warren Klawiter and Valene Allison, Dot and Bill Harrison, Steve Bullock, Tom, Fred, Vic, Rege, The Great Yellow Father, and everyone connected with Foisters, Jimmy Womble, Linda Wright, Dottie Bernholz, Speedy, Jah, Jonas Rolett, Joel MacDonald, Bob Willet, Bob Donnan, Trey and Cathy, Phil Berney, Matthew Plyler, David Washburn, Keith Herron and Photo Specialties, Jeff Strickland, Jill Painter, Kathy VandeBerg, Dawn Wolcott, Jennifer Cargal and The UNC Media Board.



The End



Hare

