



Digitized by the Internet Archive
in 2010 with funding from
Lyrasis Members and Sloan Foundation

YAMACRAW



1947-48

The Yearbook of Oglethorpe University

Oglethorpe University, Georgia

May, 1948





FOREWORD

What is the YAMACRAW?

The YAMACRAW is a small book about a small college, put together by a few amateurs who, short on experience and funds and help, dared to hope they could have a yearbook anyhow. They know the YAMACRAW's faults; they've known them so long and so well that they've almost come to like them. They got the book out.

What is the YAMACRAW's Theme?

The Theme of the YAMACRAW is OGLETHORPE UNIVERSITY, where a man equipped with courage and vision and a battered old car dared to hope to make of a school that "..wasn't anemic; it was as dead as a catfish in a pine tree" a University that could set the pace for a region.

To that man the YAMACRAW is dedicated.



DEDICATION: TO THE MAN WITH THE PLAN

To Dr. Philip Weltner, who after a life of service has scored yet another victory in his salvation of Oglethorpe University from oblivion and his origination of the Oglethorpe Plan, this first post-war YAMACRAW is respectfully and gratefully dedicated.

The Oglethorpe Plan of education for making a life as well as for making a living involves a course of studies "which makes sense from first to last", those subjects devoted to living in the community and to human understanding being required, with the student selecting under guidance the group of studies which will prepare him to make a living. How the six Divisions of study at Oglethorpe fit into the Oglethorpe Plan is explained briefly in the appropriate faculty pages of the Yamacraw.

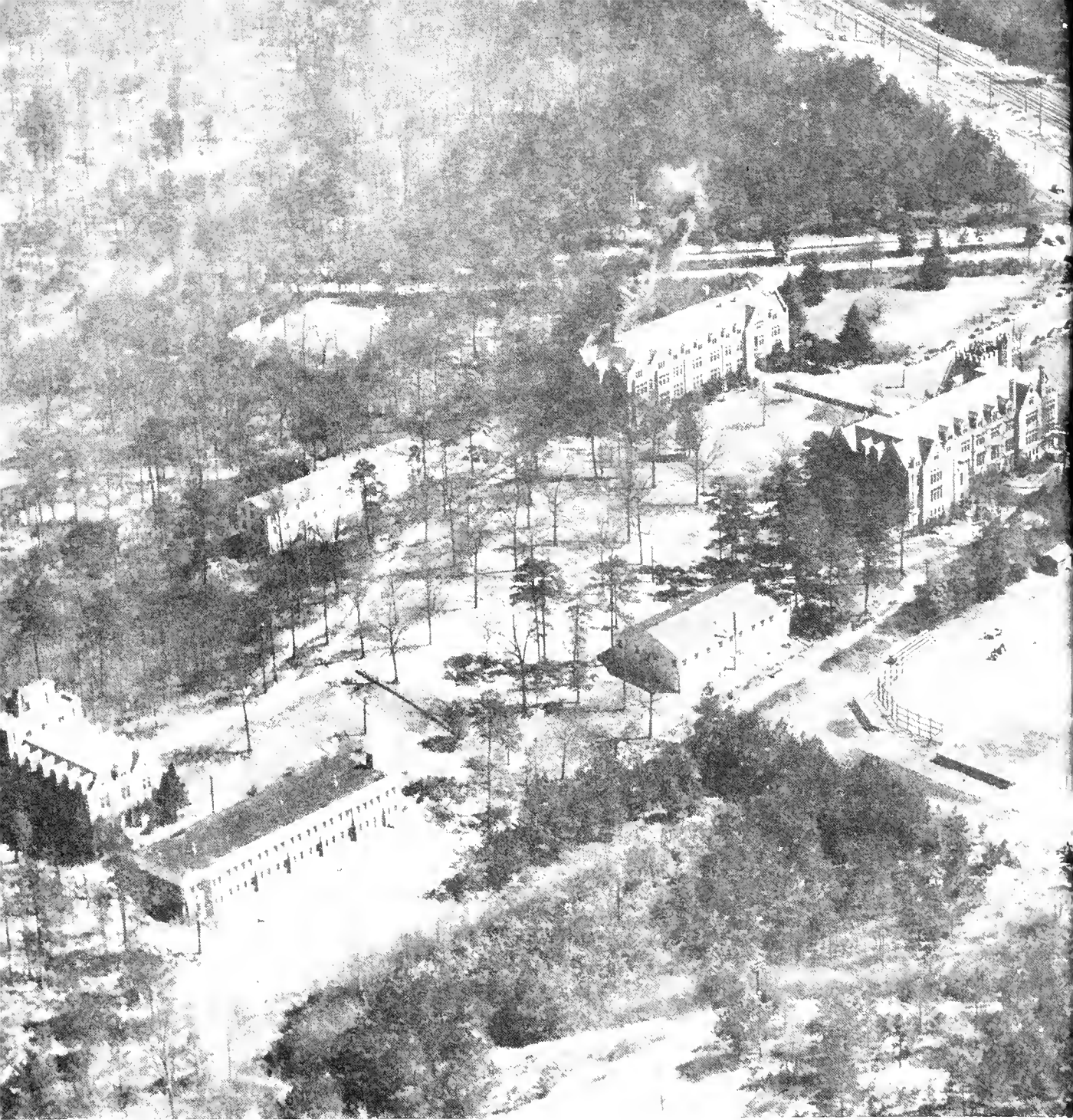

THE



UNIVERSITY

BOARD OF TRUSTEES

HARRY SOMMERS, *Chairman*

OTIS JACKSON, *Vice-Chairman*

R. L. FOREMAN, *Treasurer*

A. H. BANCKER

POPE F. BROCK

ALLEN A. CHAPPELL

M. D. COLLINS

C. C. COVEY

J. J. DORAN

CHARLES GOODMAN

G. ARTHUR HOWELL, JR.

IRA JARRELL

M. E. KILPATRICK

JOHN LEBAN

L. F. MONTGOMERY

JOHN K. OTTLEY

J. H. PORTER

RICHARD N. SCHWAB

Ex-officio

PHILIP WELTNER, *President*

ADMINISTRATION



PHILIP WELTNER, *President*



RUTH SANDERS, *Registrar*

M. CECIL PADGETT,
Comptroller



MRS. CAROL TUCKER



LOIS MUSGROVE



MARGARET NORRIS



MARTHA POPE BROWN,
Field Rep.



BERNICE HILLIARD,
9 *House Manager*



DELLA DICKENS, *Dietician*



GEORGE SEWARD

A.B. (Amherst); Ph.D. (Tubingen); Rowley Chair of Humanities*

WENDELL H. BROWN

B.S. (Puget Sound); M.A. (Columbia)

HUMAN UNDERSTANDING

Human Understanding, the name of this division, tells its purpose, a purpose, shared throughout the Oglethorpe Plan, to make of life the fulfillment of one's finest and best.



STANLEY DAUGERT

A.B., M.A. (Columbia)

JOHN GOLDTHWAIT

A.B., M.A. (Oglethorpe)

DON WEST

A.B. (Lincoln Memorial); B.D. (Vanderbilt); M.A. (Oglethorpe)

*Established by the American Humane Education Society in honor of Dr. Francis H. Rowley, for years its president and now the beloved chairman of its Board.



GERHART NIEMEYER
J.U.D. (Kiel)



W. A. L. COULBORN
M.B.E., B.Sc. (University of
London)

CITIZENSHIP

The Division of Citizenship realizes that each of us is an individual but one of many who face a common destiny, noble only if each lives his life for the good of all.



ALBERT H. PIKE
A.B. (Amherst); M.A.
(Columbia)

G. P. W. LAMB
A.B., M.A. (Oxford)



EDGAR VALLETTE
A.B., M.A. (Oglethorpe)

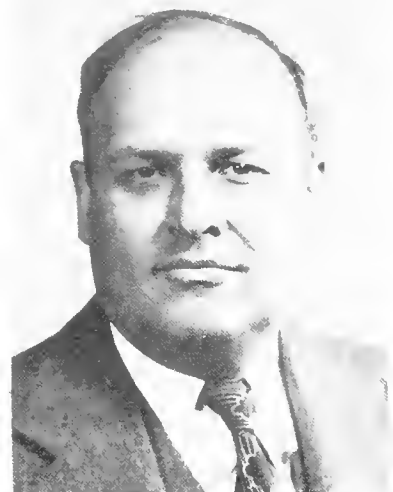

ROY N. GOSLIN
A.B. (Nebraska Wesleyan);
M.A. (Wyoming)



ARTHUR L. COHEN
A.B. (Stamford); Ph.D.
(Harvard)

SCIENCE

Science is for the future scientist as a specialist but also as a person, the division laying the groundwork not only for a profession but a useful and fascinating life.



WALTER CARTER
A.B., M.A. (Emory); Ph.D.
(Princeton)

JOHN KELLEY
B.S. (Oglethorpe)



LOIS DOUGLAS WILLIAMSON
A.B., M.A. (Oglethorpe)



M. CECIL PADGETT
B.S. (Ala. Polv.); M.A.
(Vanderbilt)

BUSINESS

The Division of Business teaches the factors and knowledge common to all business and something deeper, too, that business is after all dedicated to the satisfaction of human need.



GERTRUDE EHRLICH
B.S. (G.S.C.W.); M.A. (N.C.)

PHILIP WELTNER

A.B. (Georgia); LL.B.
(Columbia); LL.D. (Oglethorpe)

BENJAMIN PARKER

B.S. (Cooper Institute of
Technology); M.H.L. (Jewish
Institute of Religion); LL.B.
(Harvard); Cand. Phil. (Uni-
versity of Berlin)

SOL I. GOLDEN

A.B. (Oglethorpe); LL.B.
(Emory); M.A. (Columbia)



J. J. B. BROOKS

A.B., M.A. (Georgia); Ph.D.
(Northwestern)

COMMUNITY SERVICE

Service, the keynote of the Oglethorpe Plan, finds practical expression through a plan for training in the great careers in Community Service to which this division is dedicated.



MRS. WENDELL BROWN

A.B. (Washington State);
M.A. (Columbia)



GUILFORD COLLISON

A.B. (Grinnell); M.A. (Iowa)



R. CRAWFORD LIVINGSTON

Boston Museum School of Fine Arts; study in Paris and London

FINE ARTS

The joy and beauty of life, as it finds expression in the Fine Arts, is accorded an emphasis in the Oglethorpe Plan equal to all the rest, competence, character, career and personality.



**MARY EVELYN
HOLLINGSWORTH**



A. BUCKINGHAM SIMSON
Fellow, Royal Academy of Music

LIBRARY



JEAN GWIN, *Librarian*

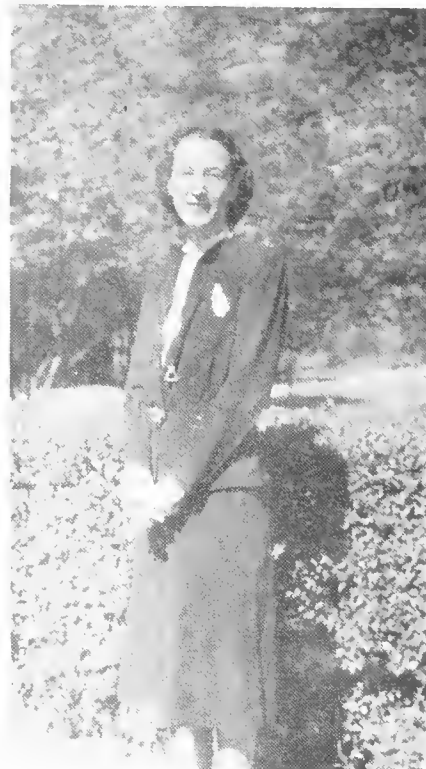

SUE H. MOSS, *Asst. Librarian*

PART-TIME AND GUEST TEACHERS



BARBARA B. DAUGERT
A.B. (Wellesley)
HUMAN UNDERSTANDING

BERNICE HILLIARD
A.B. (Oglethorpe)

V. H. HOAGLAND
BUSINESS

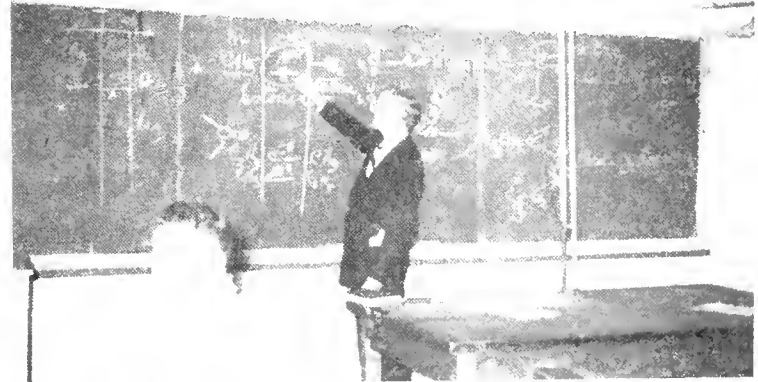



STUDENT GOVERNMENT

- PRESIDENT.....
Sam Hirsch
- SECRETARY.....
 ..Marion Lockleer
- TREASURER.....
Ed Chandler
- REPRESENTATIVES:
- SENIOR.....
Joe Cannon
- JUNIOR.....
Jack Lorenz
- SOPHOMORE.....
 ...Chester Barton
- FRESHMAN.....
Corky Dove
- FACULTY ADVISOR..
Don West

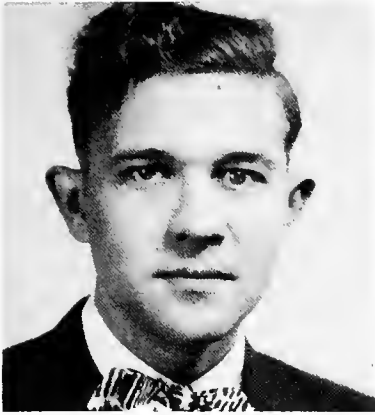

Lockleer



Chandler

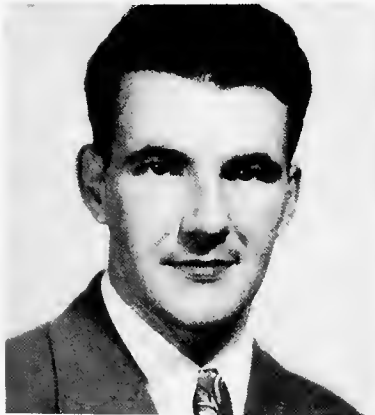

Lorenz



Barton



Dove 19



Hirsch



Cannon



West

SENIORS

The Class of 1948



SENIOR OFFICERS....

Joe Cannon, Student Council Representative
Denney Wells Spencer, President



MARIE WILLOUGHBY
Atlanta, Georgia
BACHELOR OF SCIENCE

Chi Omega...Duchess...Chorus
'44...Folk Lore Club '47-'48
(President)...Stormy Petrel
'45



BACHELOR
OF ARTS



DENNEY WELLS SPENCER

Columbus, Georgia

WHO'S WHO AMONG STUDENTS IN
AMERICAN UNIVERSITIES AND
COLLEGES, '47...Yamacraw...
Duchess...Chi Omega...Folk-
lore Club...Chairman Chapel
Committee '46...Social Com-
mittee '48...Stormy Petrel
Editor '45-'47...JAMES ED-
WARD OGLETHORPE AWARD FOR
MERIT '46...Dramatics Club
'44-'45...Senior President

MARGARET COULSON DENNY
Oglethorpe University, Ga.
Duchess



BACHELOR
OF ARTS





BACHELOR
OF ARTS



JAMES RODNEY CONE

Thomasville, Georgia

Blue Key-Boar's Head '47-'48...
Blue Key '43...Alpha Lambda Tau
'42-'43...Baseball '42, '48



JAMES BELL BURDEN
Atlanta, Georgia
Transfer from East Mississ-
ippi College...French Club

BACHELOR
OF SCIENCE





BACHELOR
OF ARTS

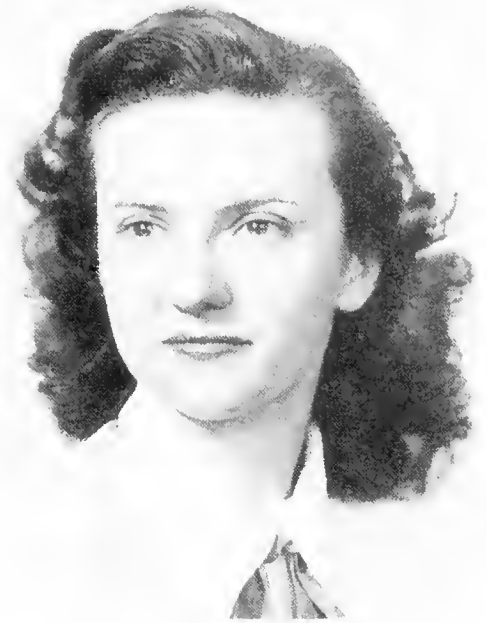

MILDRED CRAGON
Atlanta, Georgia

WHO'S WHO AMONG STUDENTS IN
AMERICAN UNIVERSITIES AND
COLLEGES, '48...Yamacraw...
Duchess (President '48)...
Folklore Club...Social Com-
mittee '46...Dramatics Club
'45-'47...Cathedral Singers
'45-'47...Chapel Committee
'47...Music Club '45-'48...
Fashion Shows '46-'47

FLORENCE RICHARDSON
Atlanta, Georgia



BACHELOR
OF ARTS





ELLEN RANDALL

Westwood, New Jersey

Basketball '44-'45...Glee Club '44-'45...Captain of the Cheerleaders...Social Committee...Dramatic Club '45

BACHELOR
OF SCIENCE



WILLIAM J. ABELL, JR.

Richland, Georgia

Le Conte...Folklore Club



BACHELOR
OF SCIENCE





BACHELOR
OF SCIENCE

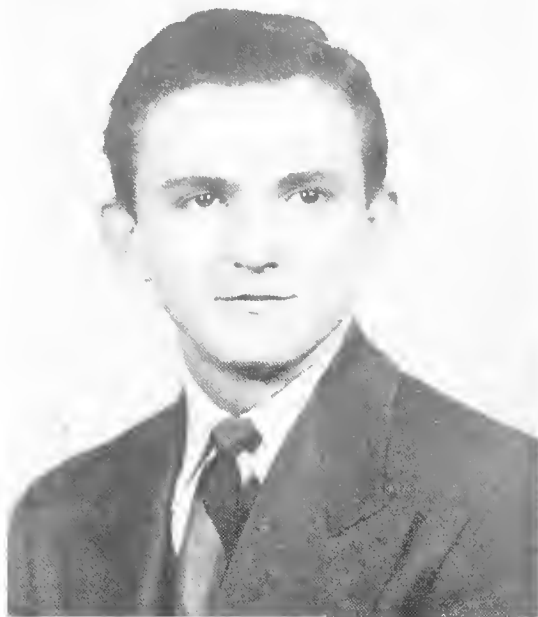

JOSEPH GRANBERY CANNON

Savannah, Georgia

Blue Key-Boar's Head...Yam-
acraw Editor '48...Business
Club...WHO'S WHO AMONG STU-
DENTS IN AMERICAN UNIVERSI-
TIES AND COLLEGES, '48...
Senior Representative, Stu-
dent Council '48...Transfer
from U.S. Naval Academy '47

CHARLES LONGSTREET WELTNER
Oglethorpe University, Ga.

Blue Key-Boar's Head...Ten-
nis '46-'47...Student Body
President '46-'47...Student
Council '44-'45...WHO'S WHO
AMONG STUDENTS IN AMERICAN
UNIVERSITIES AND COLLEGES
'47...Chorus '46-'47...Pro-
fessional option: Columbia
University Law School '47-
'48...Phi Delta Phi Inter-
national Law Fraternity...
Law Student Council...Vice-
president of First-Year Law
Class



BACHELOR OF ARTS



SENIORS

The Class of 1947



ODD JOHNSEN
Bergen, Norway

BACHELOR OF ARTS
Exchange Student...Most Handsome,
1947



LOUISE JOHNSON
Atlanta, Georgia

BACHELOR OF ARTS



JOHN KELLEY
Boston, Mass.

BACHELOR OF SCIENCE
James Edward Oglethorpe Award for
Merit, 1947...Boar's Head



MARGARET ANN KERR
Washington, D. C.

BACHELOR OF ARTS
Delta Zeta..Duchess..Who's Who..
Student Body President..Chorus..
Social and Chapel Committees

IN MEMORIAM



EDWARD JOSEPH LINK
Chicago, Illinois
BACHELOR OF ARTS



ELIZABETH KIMBALL PRESCOTT
Atlanta, Georgia
BACHELOR OF ARTS
Delta Zeta...Stormy Petrel 1939-
42, 1947...Honor Roll 1939-42



JUNE RADER CHILDS
Atlanta, Georgia
BACHELOR OF ARTS

Editor Yamacraw, 1947...Dramatic
Club...Duchess...Student Council
1946



NORMA JANE RADER
Atlanta, Georgia
BACHELOR OF ARTS

Yamacraw...Chorus...Student Body
Secretary 1946...Best All Round,
1947...Social Committee..Duchess

MARGARET SMITH
Atlanta, Georgia

FRANCES TEMPLIN
Atlanta, Georgia



BACHELOR OF ARTS

BACHELOR OF ARTS
Chi Omega...Duchess...Glee Club,
1945...Chapel Committee, 1945...
Stormy Petrel, 1946



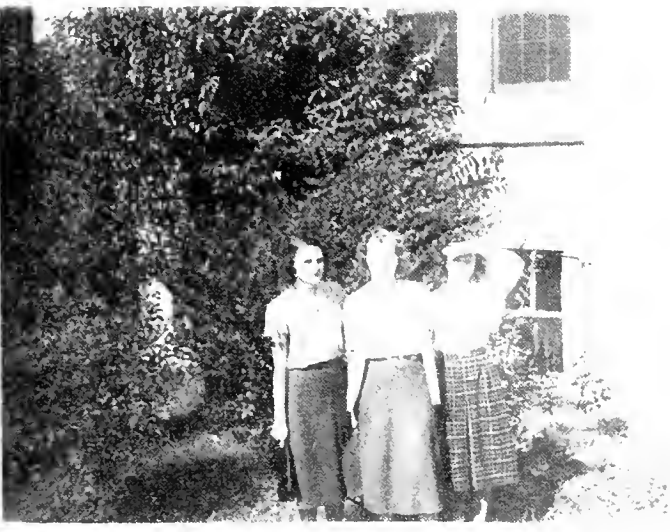
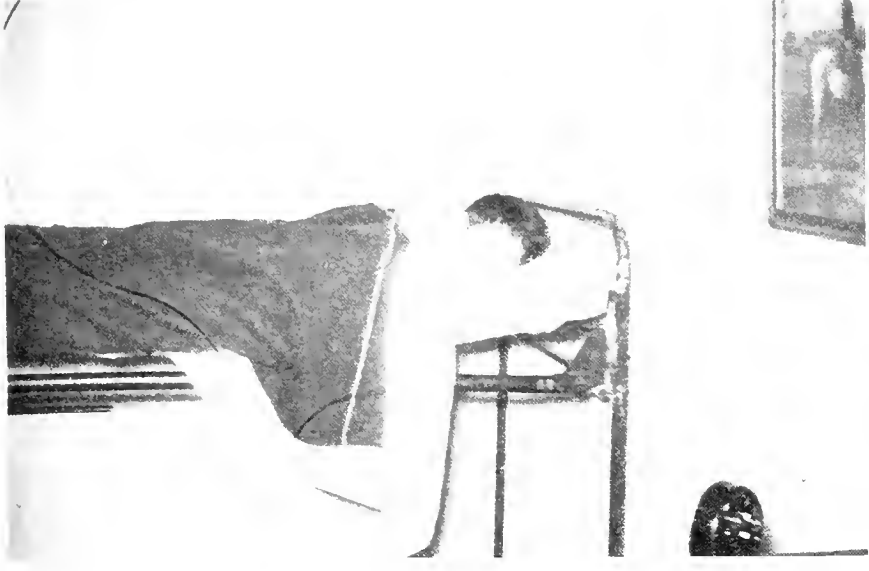

JUNIORS



GRACE ALBERT



JACK ALBERTSON



ROBERT BOGGUS



JOSEPH E. BROWN, JR.





EDWARD L. CHANDLER

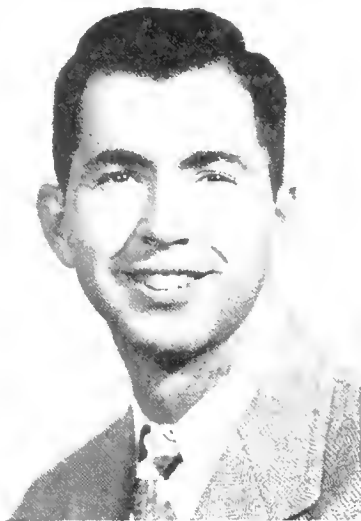

JOEL W. CHANDLER



WILLIAM CHEVÈS

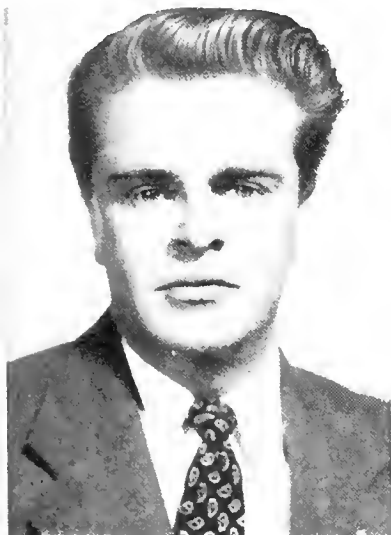

WALLY CRIDER

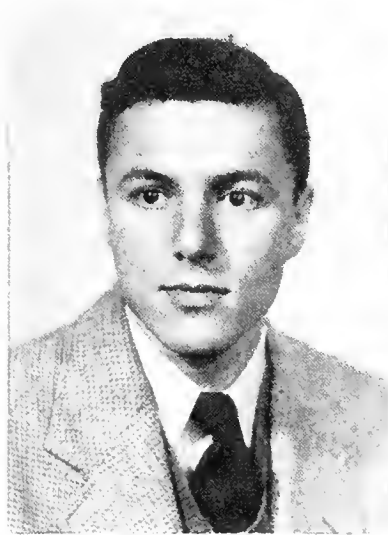

HAROLD DORSEN



GORDON DUNAGEN



PAUL HANNA



DAVID HEILNER



JAMES HINSON



WILLIAM RAYMOND HOLLEY

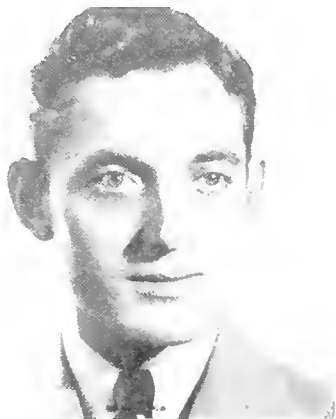

JAMES HOLLIDAY



MARJORIE MCCLUNG HOLLIDAY

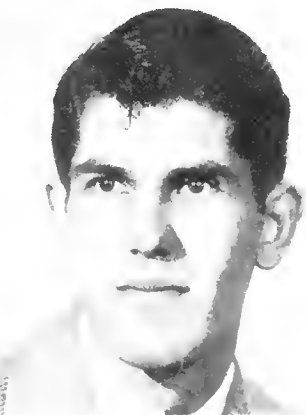

KENT HOVIS





EUGENE IVY



SARA JACOBS

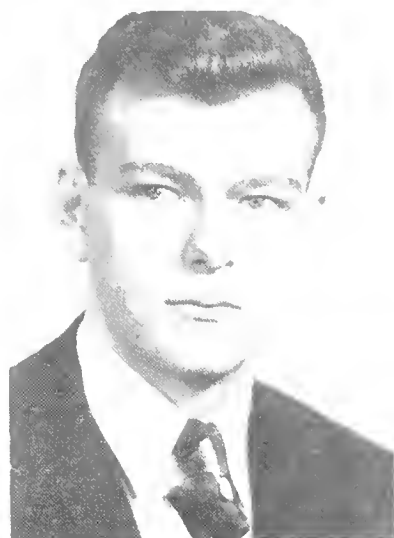

JOHN KNUDSEN

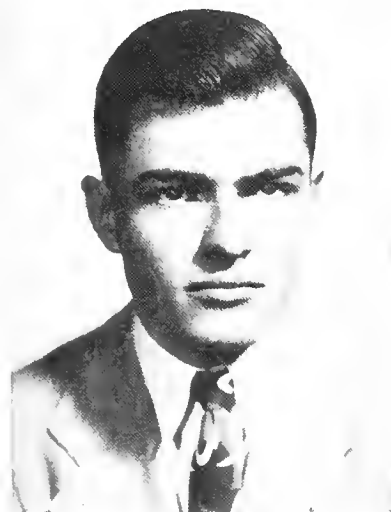

HENRY LANHAM



BETTY LORENZ

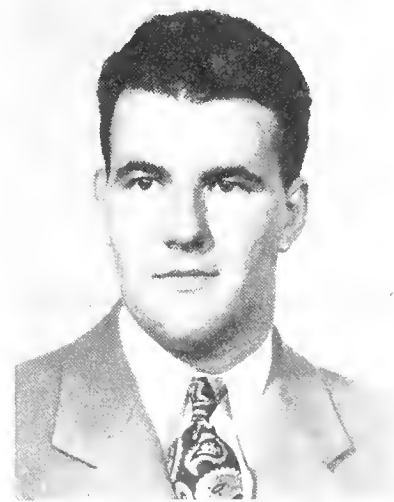

JACK LORENZ

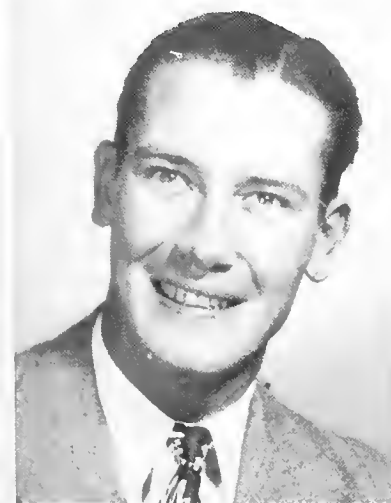

REN LORENZ



WESLEY MARTIN



STEPHEN C. MAY, JR.



EDWARD NORTH



KATHERINE O'CALLAGHAN



BETTY RAE OLDS

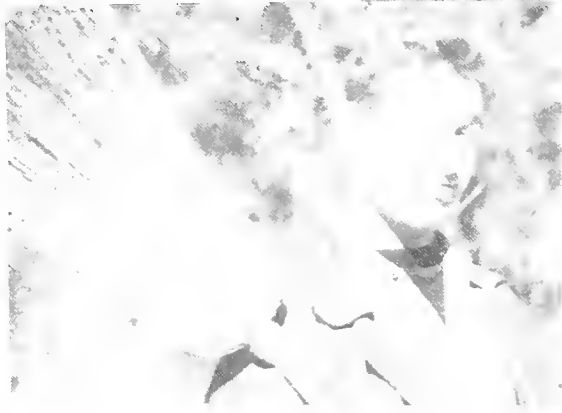

EARL O'SHIELDS



DORIS PICKENS





THOMAS PIRKLE

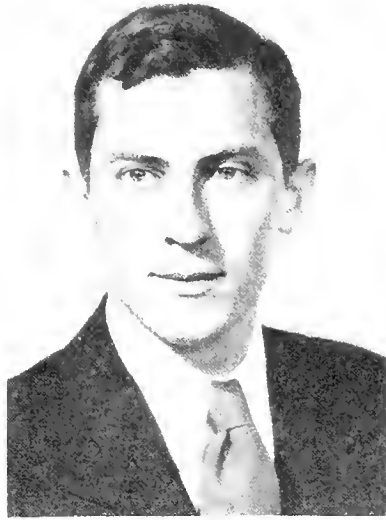

WILLIAM RHODES



JOAN ROBB



JOYCE ROUNDS



SHIRLEY SANDERS

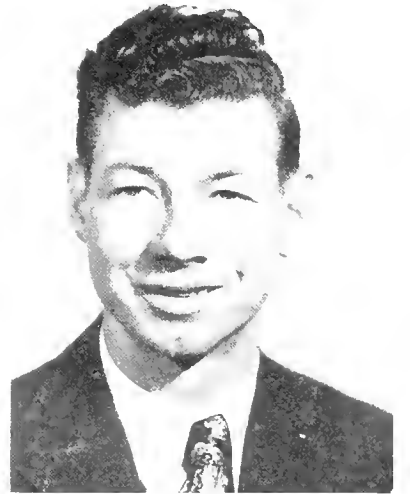

WALLACE SMITH



JUDSON SPARLING



KEN STEELE



RENA STEINBERG

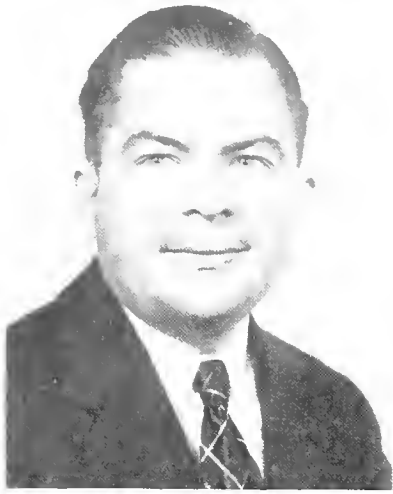

PAUL VAUGHN



WILLIAM WRIGHT





EDWARD KENDRICK

ANN MERCK



FRANCES STRIBLING

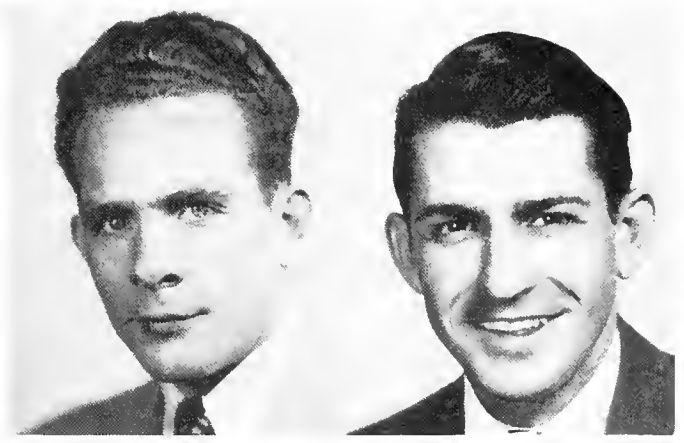

DON PINYAN

LEROY SHIVER

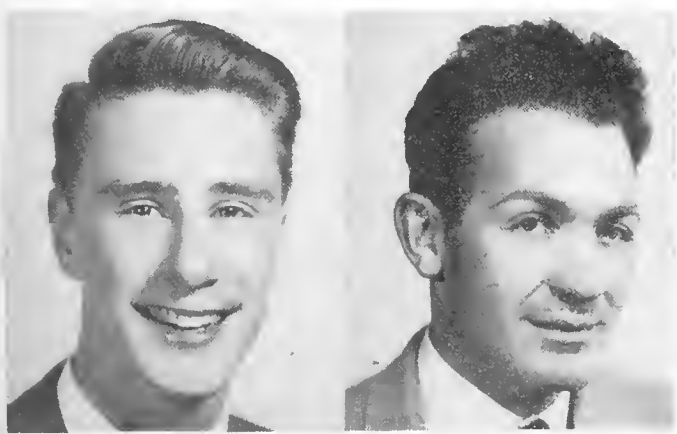

HALL TURNER

ROBERT WINN

SOPHOMORES



JAMES EDWIN BAKER



WILLIAM ROBERT BROWN



CHESTER E. W. BARTON



HUNTER BASSETT



DORIS BERGMAN



DONALD BRENNAN



JACK RAYMOND BROOKS



EDWARD BRYSON, JR.



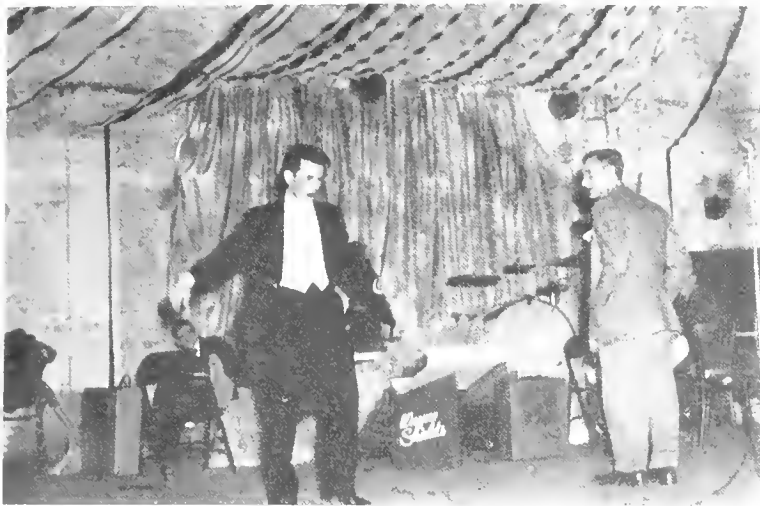

GORDON BYNUM



ALICE CALLAWAY



BENJAMIN CARRIE



WILLIAM CHILDS



THEODORE COBB



PAT COMMUNALE



HAROLD CROWE





DONALD DENNY



ALBERT DRAKE



ELMER ETLING



VINCENT FARAONE



ROBERT FINDLEY

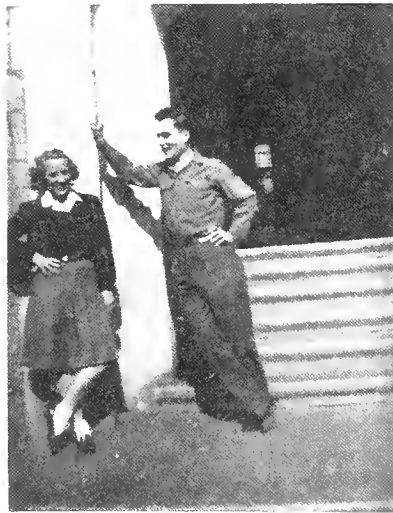

JEWEL FISHER

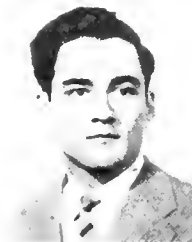

JOHN FLANIGEN





JANE GALLER



STUART GOLDRING



FLOYD GREER

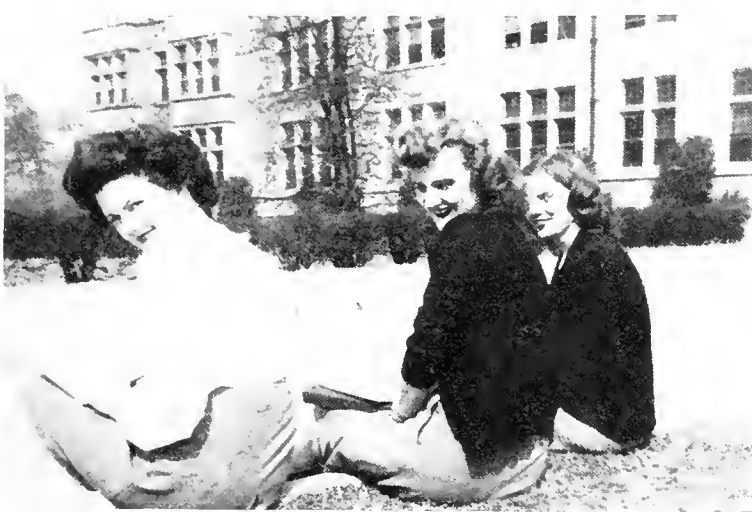

DEAN HAGGERTY



DIANE HIMMER



SAMUEL HIRSCH



BARBARA HOLBERT





CLARE ISANHOUR



AUBREY ZELMA JOHNSON



WILLIAM JOHNSON



WILLIAM KELLEY

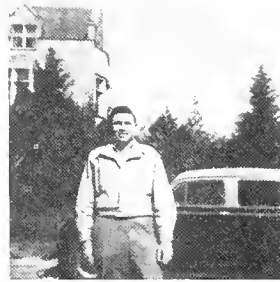

MARION LOCKLEER



ESTON MANSFIELD



ANNE MASON





ROBERT MCMILLAN



ALAN MILLS



BENJAMIN MOORE



ROSE MARY OLIFF



WILLIAM OLIFF

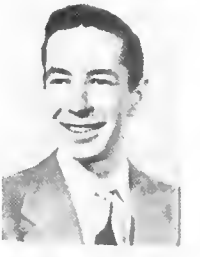

MARGUERITE PEARSO



JAMES PHILLIPS





ERNEST PROCALO



JERROLD QUIN



PAULA ROBBINS



BERT ROBINSON



JAMES ROBINSON



DONALD SCARBORO



GEORGE SCOTT

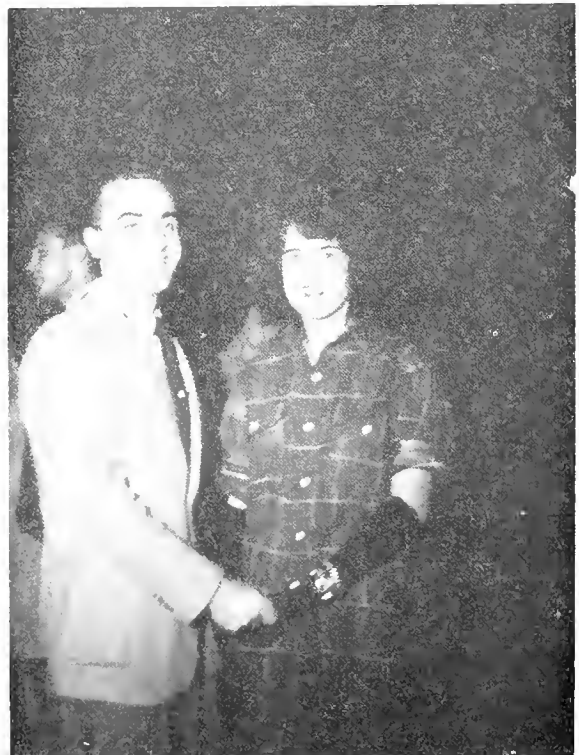



PAUL SHEPPARD



SUZANNE SHERMAN



WALTER SLACK



JOHN E. P. SMIT



JOHN R. SMITH



PAUL SMITH



ROBERT SNOW





FRANK SPECHT



ROY SPIER



JOSEPH STANALAND



ELIZABETH STEPHENS



RICHARD STOLLER



MARION TAYLOR



ROBERT THOMAS





MARVIN THOMPSON



BEN TILLER



VIRGIL TRITT



STEPHEN VAN HOUTEN



RICHARD WALDRON



EDWARD FRANKLIN WALLS, JR.



BARBARA WELTER





EDWIN ASHENDORF

ROBERT BAIRD

JIM BARNETT



MARY KATHERINE BARTON

ANN BROWN

PAUL COBB



NICK COLWINS

ROBERT DEVANEY

NORMAN GIBSON

JIM GISI

JOHN GREEN

ROBERT GRIER



WILLIAM GUICE

NANCY HALE

WILLIAM JUDGE



ROBERT KEEGAN

ROBERT KLEIN

NORMA KRAMER



TOM LELAND
SHIRLEY LEWIS
SAMUEL JOSEPH MARTIN



RAYMOND MARTIN-VEGUE
JO AN MCCURRY
PAUL MASON



FAYE MILLER
SYLVIA PLAPINGER
DIANE RHODES



RUSSELL SMITH
JACK SMITH



ANN TARRANT
EARL TUTTLE
WILLIAM TYNDALE



RICHARD VOTH
PHYLLIS WHITE



FRESHMEN



Officers:

Dick Grotefend, Treasurer

Louise Watkins, Vice-President

Jack Fisher, President

Ethel Bessner, Secretary





ANN ADAMS
 THOMAS AIOLA
 FRANK AKERS



HAROLD ALLYN
 BEVERLY BECHTEL
 ETHEL BESSNER



DOROTHY BLAU
 THOMAS S. BOOTH
 RUSSELL BORGSTEDE

BRONSTON CASS
 CHARLES CLACK
 GEORGE COLLINS



DOUGLAS COOK
 ALVIN CURKIN
 ALYS TERRI DEES



ALAN DICKSON
 CAROLYN DICKSON
 ALPHONSO DILUCIDO



JACK FUSSELL
ERNEST GAINES
RAYMOND GEBHARDT



RUTH GOLDMAN
BETTY ANN GOLDSTEIN
ALICE GORE



DELORIS GRAHAM
RICHARD GRIFFITHS
HERMAN GROSS



RICHARD GROTEFEND



BEN DOAR
WILLIAM E. DOVE
KARIN EIDE



JEROME ELLIOTT
ROBERT ELLIS
CLARENCE LEWIS FALLAW

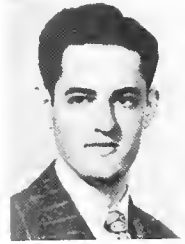

GIULIO FINO
WILLIAM FISCHER
JOHN ROBERT FISHER





JOHN HALL
STUART HERMAN
DAVID HESSE



KATHERINE HINSON
BETTY HOGAN
CHARLES HOLLINGSWORTH



STERLING HORNSBY
JACK HOSFORD
JOHN DANIEL JORDAN

MORTON JOSSEN
LAWRENCE KNAPP
ROBERT LARRISON



BRYCE LEAVITT
ELAINE LENOBLE
HERBERT LESLIE



JORDAN LEVINSON
IRWIN LEWIS
BETTY ANN LITTLE



MARY JAYNE PHILLIPS
THOMAS PHILLIPS
MARY POULOS



GEORGE POWELL
VINSON PREWITT
GWENDOLYN PULLIAM



CHARLES REYNER
TELETE RICHARDS
OTTO SHIVER



JESSIE LYONS
MARTHA MAYSON
HAROLD MCKAY



JOAN MILLER
JAMES MOORE
PATRICIA MUELLER



JAMES PAGE
MARVIN PALMER
GAYLE PHELPS



RONALD SINKWAY
DAVID SMITH
COOPER SMITH



JACK STROUSS
SALLY SWANK
JOHN TACKABERRY



MERRIANNE TANNER
WALTER TANNER
ALICE TATSCH



WILLIAM WILLIAMSON, JR.

ROBERT TERRY
BLEECKER TOTTEN
ALAN VAN GELDER



WEBB VERMILLYA
JEANNE VIENNE
LOUISE WATKINS



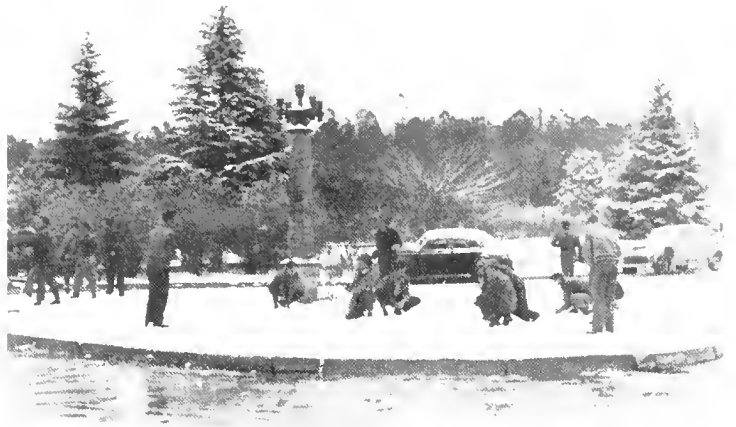

NO PORTRAITS.....SORRY!!!

JOHN AMICO

CAROLYN BARNETT

EDGAR BODIFORD

JOSEPH COX

DAVID CRISLER

JOHN DAVIS

FLOYD MACK HAGLER

EARNEST HICKS

ANNE KNUDSEN

RABUN LANCASTER

ERNEST LUTHER

ROBERT MEIGS

SARAH POOLE

MARY VIRGINIA SHELDON

ANN TRUXES

LEE TRUXES

DAY WALKER

WENDELL WEAVER



Y. PETREL

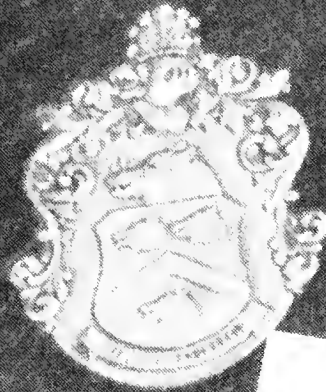

Yamao

WHO'S WHO IN AMERICAN



JACK LORENZ
(1948 Edition)



JOE CANNON
(1948 Edition)



DENNEY WELLS SPENCER
(1947 Edition)



ED CHANDLER
(1948 Edition)

UNIVERSITIES AND COLLEGES



CHARLES WELTNER
(1947 Edition)



MILDRED CRAGON
(1948 Edition)



PEGGY KERR
(1947 Edition)



KEN STEELE
(1948 Edition)



DUCHESS CLUB

Mildred Cragon
 Denney Wells Spencer
 Marie Willoughby
 Doris Pickens
 Margaret Denny
 Shirley Sanders

PRESIDENT
 VICE-PRESIDENT
 SECRETARY
 TREASURER

The Duchess Club, local honor society for women, has functioned since 1920. Election is based on leadership. Duchesses sponsor fund-raising drives for charities, preside over the tea and the punch at President's receptions and the Boar's Head Ceremonies and serve the campus in many other ways.



Denney Wells Spencer,
 Vice-President
 Mildred Cragon, President



LE CONTE

STUDENTS

FACULTY

Ed North.....JOSEPH LE CONTE (PRESIDENT)
 Tom Pirkle...ALBERT EINSTEIN (VICE-PRESIDENT)
 Jack Lorenz.....LOUIS PASTEUR (SEC.-TREAS.)
 Bill Abell
 Frank Akers
 Alan Dickson
 Steve May
 Bill Olliff
 Alan Van Gelder

Dr. Walter Carter
 Dr. Arthur Cohen
 Miss Gertrude Ehrlich
 Dr. Roy Goslin
 Mrs. Bernice Hilliard
 Mr. John Kelley
 Mrs. Lois Williamson

Organized at Oglethorpe in 1920, reactivated in 1947, Le Conte aims at the advancement of scientific study and research at the University, sponsors the Science Seminars.



BLUE KEY

Oglethorpe's chapter of Blue Key was installed in 1926. After a period of wartime inactivity, Blue Key was revived in May, 1947 when Boar's Head voted to join the national organization. Selection for membership requires a high scholastic average, participation in campus activities, and qualities of leadership. The group sponsors the annual Boar's Head Ceremony and renders various services to the campus and the student body as a whole.



ED CHANDLER, President
STEVE MAY, Vice-president
KEN STEELE, Recording Secretary
JACK LORENZ, Corresponding Secretary
RAY HOLLEY, Alumni Secretary
JOE BROWN, Treasurer
JACK ALBERTSON
BOB BOGGUS

JOE CANNON
DAVID HEILNER
JOHN KELLEY
ED LINK
BILL RHODES
CHARLES WELTNER

JOHN T. GOLDTHWAIT, Faculty Member
ALBERT H. PIKE, Faculty Member
EDGAR M. VALETTE, Faculty Member

DR. PHILIP WELTNER, Honorary Member

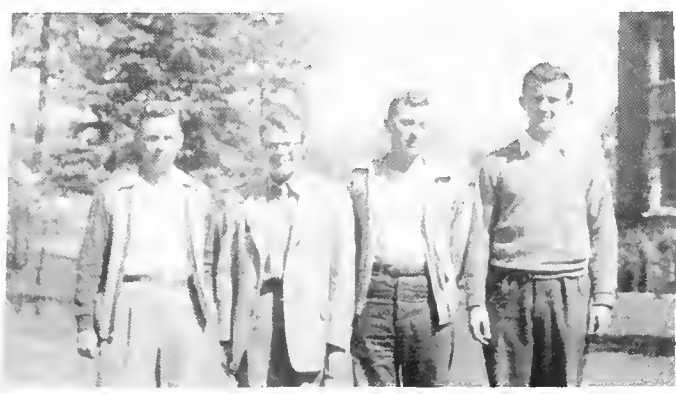

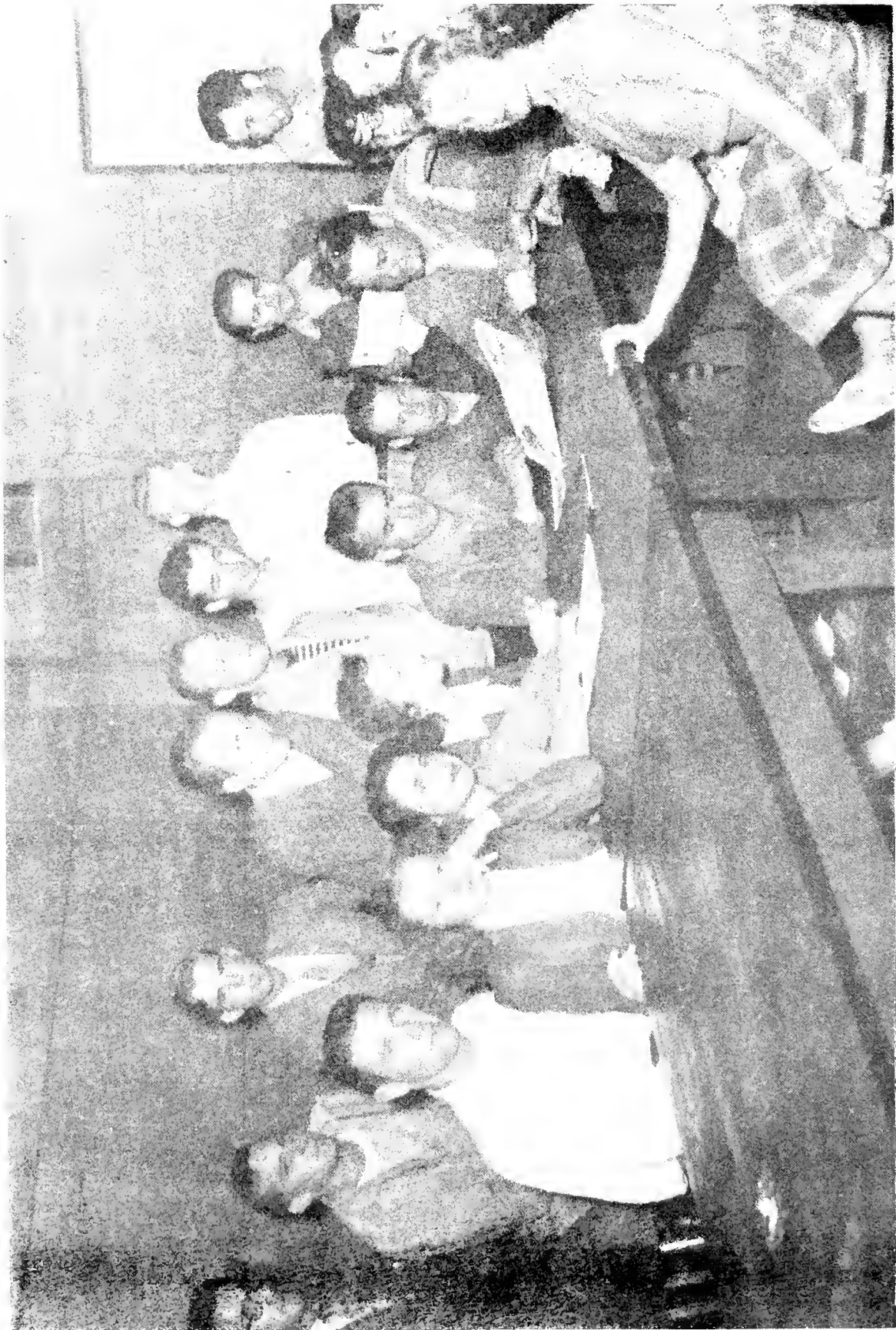

Fino, Rhodes, Griffiths, Snow, Fisher, Hall, Owens, Crider, Chandler,
Scott, Himmer, Fisher, Callaway, Dr. Brooks, Stoller, Etling, Mayson,
Sanders,
Gore,
Isanhour

THE STORMY PETREL



The fall of 1947 found The Stormy Petrel wearing a very bold face, long and narrow in size, and dressed in news print, but when spring came around The Stormy Petrel decided to surprise everyone and have a spring coming-out party. The slick paper, new pictures and cuts, the small friendly size, and a large staff of assistants made the change-over a success.

At the start of the school year 1947-48 Jack Brooks was Editor, Ken Steele Assistant Editor, George Scott and Dick Stoller News Editors, Wally Crider Sports Editor, Ann Mason Feature Editor, Shirley Sanders Business Manager, Bill Rhodes and Gordon Bynum Advertising Managers, Joel Chandler Make-up Editor, Jewel Fisher, Ann Adams, Kitty Henson, Alice Callaway, Edgar Bodiford, Joe Martin Reporters, and Don West Faculty Advisor. When the horses were changed in midstream in the spring, Bill Rhodes became Editor, with Jay Hall Feature Editor, Wally Crider Sports Editor, Martha Mayson Art Editor, Elmer Etling Business Manager. Staff members are: Clare Isanhour, Bob Snow, Alice Callaway, Jewel Fisher, Diane Himmer, Alice Gore, Shirley Sanders, Dick Stoller, Dick Griffiths, Boh Owens, Jack Fisher, and George Scott. Dr. J. J. Brooks is now Faculty Advisor.

Unquestionably The Stormy Petrel is well-named. It has ridden through many storms in the past two years and the majority have been financial. There were occasions when the storm clouds were very dark and things looked hopeless, but The Stormy Petrel, the only bird that can fly in the face of a storm, made a successful flight, ending the school year in the black. The Stormy Petrel receives its support mainly from advertisements, but the University, alumni, and other friends give funds from time to time.

Yamacraw



CANNON
got it out

EDITOR.....Joe Cannon
BUSINESS MANAGER.....Henry Lanham
ASSOCIATE EDITOR....Mildred Cragon
ART.....Ed Chandler

ADVERTISEMENTS

Henry Lanham
Frank Akers
Clare Isanhour
Jay Hall

SUBSCRIPTIONS

Bob Boggus
Bob Thomas
Ed Chandler
Corky Dove
Mildred Cragon
Denney Wells Spencer



LANHAM
got it paid for

MARIE WILLOUGHBY
President

DON WEST
Faculty Advisor

ALAN DICKSON
BOB MCMILLAN
JERRY ELLIOTT
WALTER ABELL
WALTER SLACK
ELIZABETH STEPHENS
LEWIS FALIAW
CAROLYN DICKSON
FRANK AKERS



FOLKLORE CLUB

The Folklore Club fosters interest in folk songs and dances through frequent meetings, sponsors the barn dances.



LORDS AND
LADIES OGLETHORPE

1947...Frances Stribling
Joe Brown



1948...Ellen Randall
Bob Boggus

SOCIAL COMMITTEE

Judd Sparling.....CHAIRMAN
Ethel Bessner.....SECRETARY
Ed Chandler.....TREASURER
Dianne Himmer



Marguerite Pearson
Bob Thomas
John E. P. Smith
Pat Communale

The Social Committee aims to plan, arrange, and create all social activity of the University, for the welfare of the student body.



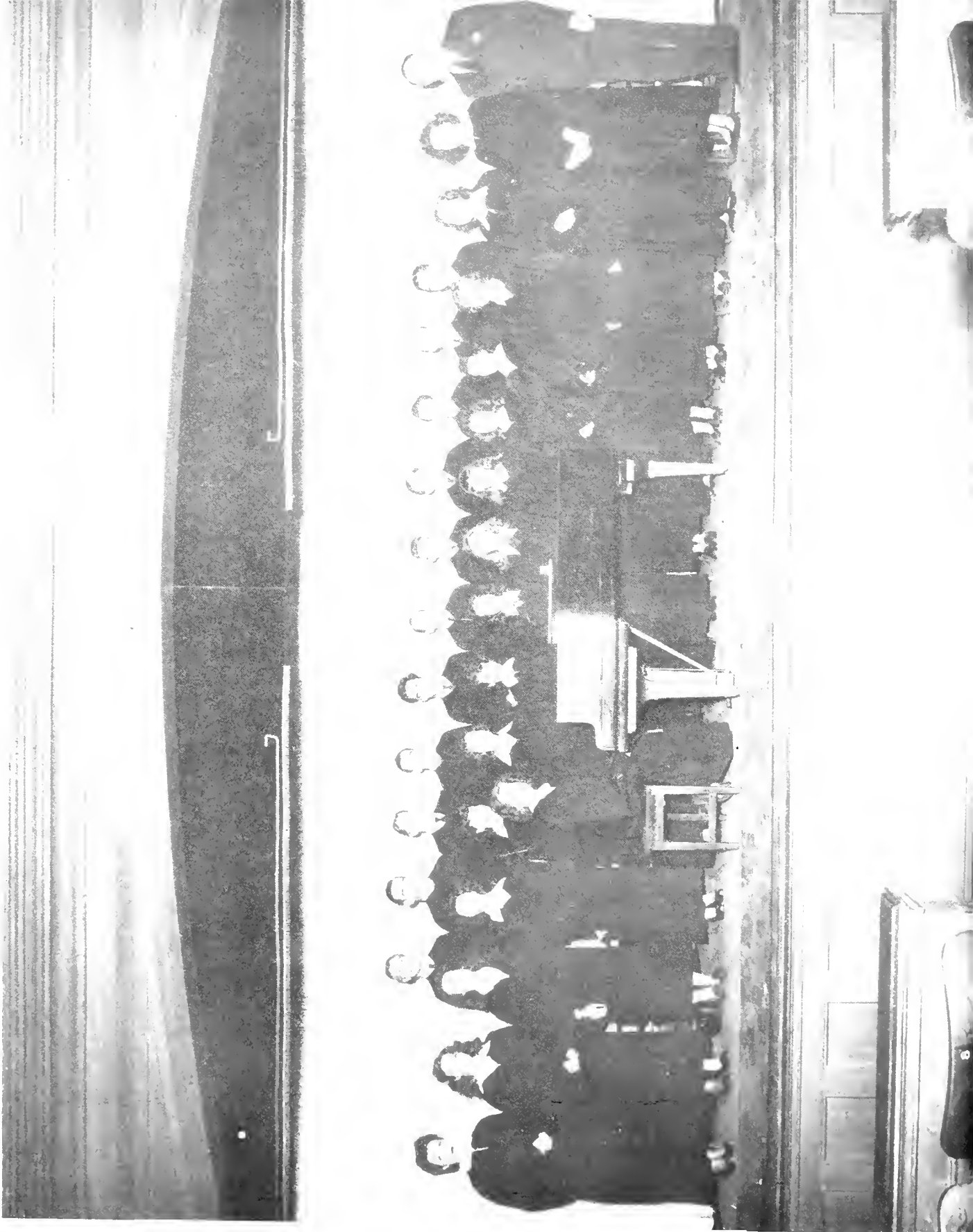

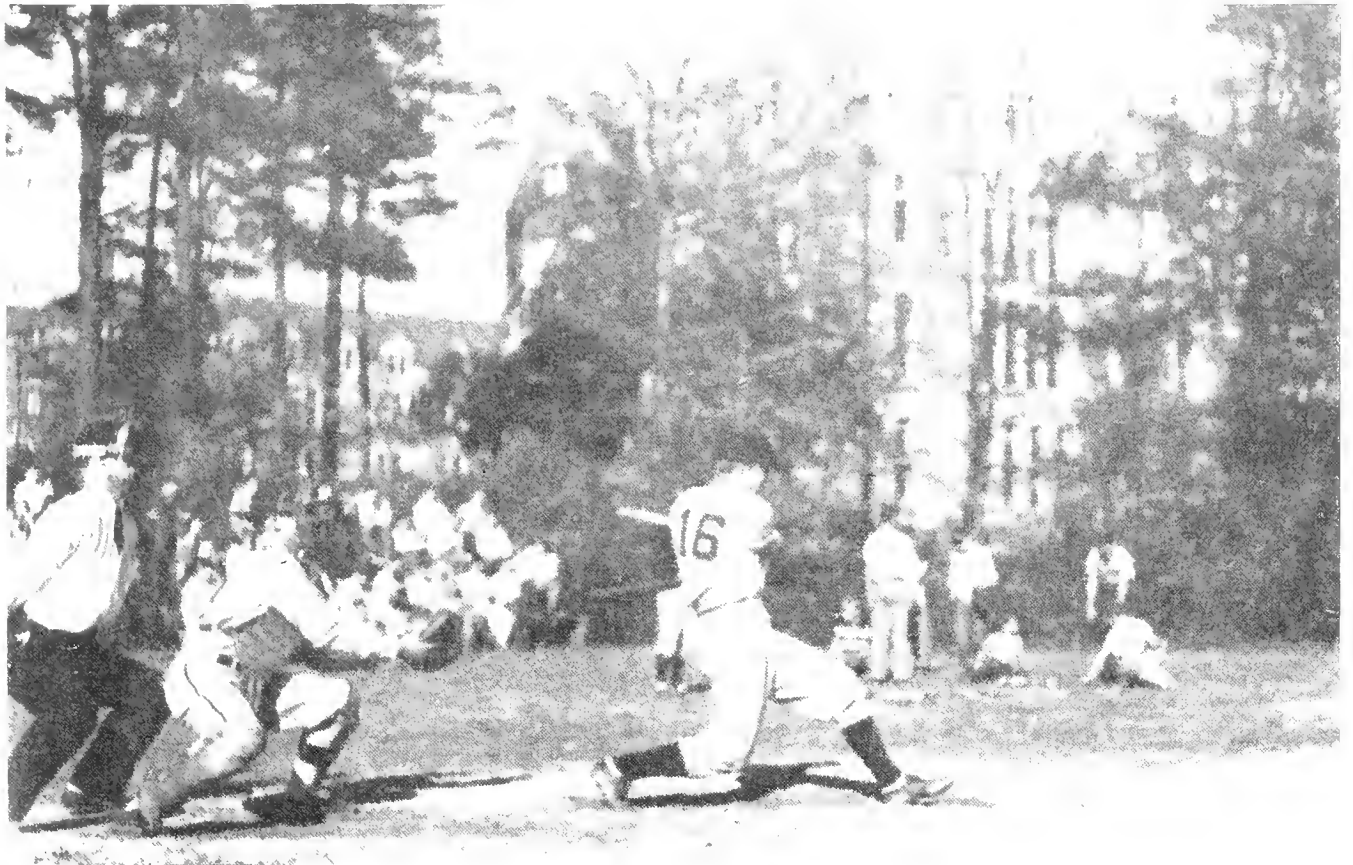

SPORTS



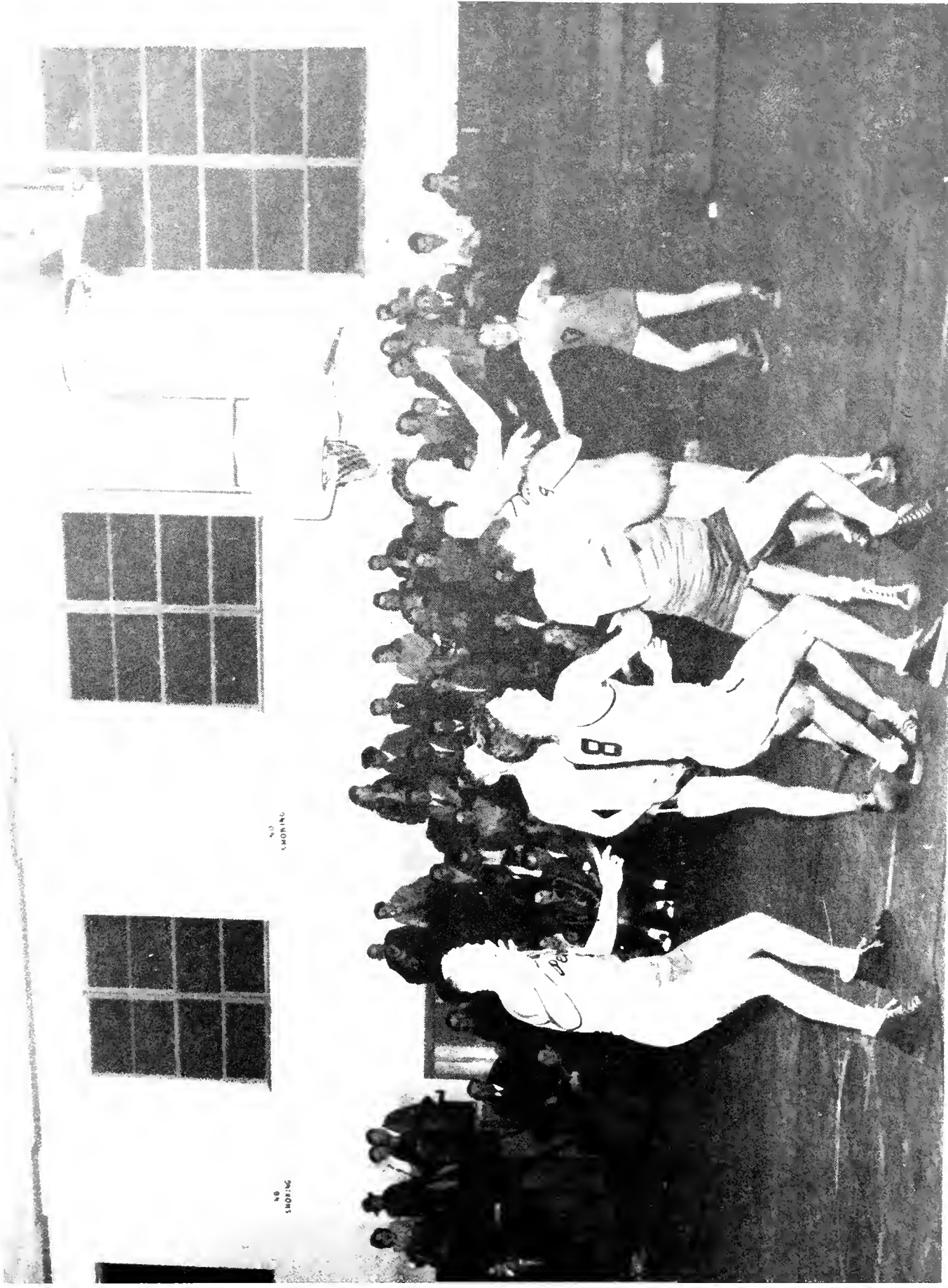

NO
SMOKING

NO
SMOKING



O. U.'s Basketball Team of 1947-48. Left to right, bottom row, Phillips, Brennan, Hinson, Pro. alo; top row, Collinson (Coach), Johnson (Captain), May, Lorenz, Findley, Van Houten (Mgr.).

BASKETBALL 1947-48

(Reprint below courtesy of the Stormy Petrel. It would be impossible to add anything to it.--Ed.)

The Petrels played a thirty game schedule with two entries in local tournaments. Most of the games were played in a fast league and many games were played with the sick and crippled huddled disconsolately on the bench. Few road trips were made with a full team, many of them having only one or no substitute for the first five. Yet the Petrels captured 15 wins to 19 losses and ran up the score of 1,617 to opponent's 1,777.

But only those who witnessed the games can appreciate the effort put forth by the team, which on several occasions was required (for lack of substitutes) to play the full game without rest. Although some of the scores show that the Birds were outplayed, they were always fighting and gave a good account of themselves.

The most outstanding showings of the Petrels quintet were those with Ft. Benning and the University of Chattanooga. Both games were won in the home gym by a one point margin

and both return games were lost by a slim margin.

It would be hard to select any outstanding performers for the Petrels, except for high scoring honors. A. Z. Johnson led his team in this aspect with Jim Hinson running a close second. Hinson, is the only Junior on the team. The other members of the team have two remaining years for the Black and Gold.

BASKETBALL RESULTS

Oglethorpe	Team	Opponents
42—	North Georgia	36
36—	Alabama Teachers	58
45—	Georgia Teachers	54
38—	Piedmont College	43
67—	Naval Air Station	45
33—	Georgia—Savannah	53
57—	G. M. C.	30
53—	North Georgia	47
45—	Berry College	49
65—	Ft. Benning	64
61—	Chattanooga	60
49—	Ersphine College	52
38—	Mercer University	70

53—	Y. M. C. A.	57
32—	Alabama Teachers	44
68—	Y. M. C. A.	60
44—	Ft. Benning	52
45—	Georgia—Atlanta	26
59—	Georgia—Atlanta	32
56—	Y. M. C. A.	54
68—	G. M. C.	40
50—	Mercer University	75
47—	Piedmont College	45
46—	Ersphine	54
23—	Auburn	55
31—	Auburn	65
40—	Chattanooga	48
62—	Berry College	55
37—	Georgia—Savannah	66
42—	Georgia Teachers	77
S. E. A. U. TOURNEY		
59—	Callaway Mills	47
37—	Athens Phantoms	55
GA. OPEN TOURNEY		
46—	Brunswick All-Stars	45
43—	Atlanta Rockets	64

1,617

1,777



Ken Steele, Wally Smith, Jim Phillips (Coach), Jordan Levinson
 Stewart Goldring, Morton Jossen, Don Scarboro, Larry Knapp
 Alvin Curkin Charley Reyner

The J.V.'s, seasoning outfit for varsity material, had a fair season, winning 7 while losing 9 and tying one game, yet amassing a total of 697 points to their opponents' 652.



JUNIOR VARSITY BASKETBALL



Jewel Fisher, Joan Miller, Martha Mayson, "Cos" O'Callaghan (Coach),
 Care Dickson, Paula Robbins, Alice Gore....
 Dot Pickens, Dianne Himmer, Sue Sherman, Betty Lorenz

GIRLS' BASKETBALL

OGLETHORPE	OPPONENT
10	Piedmont.....35
16	Duluth.....17
17	Atlanta YWCA....30
19	U. of Ga. Atl...54
44	U. of Ga. Atl...40
37	Duluth.....30
15	Piedmont.....43



B A S E B A L L

1947 RESULTS

Oglethorpe got off to a fast post-war start in baseball with a very successful season of 14 wins against 4 losses, two to the University of Georgia and two which were cancelled by overwhelming victories in return games.



Oglethorpe	Team	Opponents
17	Ga. Tech (Lawson)	4
15	North Georgia	1
2	North Georgia	3
11	Ft. MacPherson	2
2	Georgia	11
3	Georgia	4
7	Piedmont	3
9	G. M. C.	2
3	Gordon	2
13	Gordon	8
6	Mercer	7
6	G. M. C.	5
14	Mercer	4
10	Piedmont	3
10	Ga. Tech (Lawson)	2
7	Ft. MacPherson	2



Spier (Mgr.), Greer, Sinkway, Procalo, Sheppard, Hinson, Crowe, Findley...
 Quin, Goldring, Dunagen, Brennan (Coach), Baker, Cone, Scarboro, Hesse (Mgr.)

As the Yamacraw goes to press the 1948 baseball squad has won its first four games by lop-sided scores: two with Piedmont, one each with Fort MacPherson and North Georgia. Don Brennan's ability as coach appears to be speaking for itself in the box scores, and in Ronnie Sinkway the yawning gap left in the pitching staff by Bobby DeVaney's departure for the Detroit Tigers seems to be filled. Prospects are bright for one of the best seasons yet.

1948 RESULTS
 (Fill in scores)

Oglethorpe Team	Opponents	Oglethorpe Team	Opponents
Piedmont		Berry	
Piedmont		North Georgia	
Fort MacPherson		Ga. Teachers	
North Georgia		Erskine	
Gordon		Presbyterian	
Piedmont		Mercer	
Piedmont		Ga. Teachers	
Georgia (Sav'h Div)		Georgia (Sav'h Div)	
Mercer			

CROSS-COUNTRY...1947

Jim Phillips, Hall Turner, Jim Hinson, Jack Lorenz...
Roy Speir, Bill Rhodes, Frank Specht, Paul Hanna



“O” CLUB

LETTER-WINNERS IN VARSITY ATHLETICS



Don Brennan, John Green, Jim Phillips, Hall Turner, Ben Lorenz,
A. Z. Johnson, Bill Johnson, Ernie Procalo, Bob DeVaney....Jack
Lorenz, Max Ivey, Steve May, Paul Sheppard, Jim Hinson, Frank
Specht, Roy Speir, Bill Rhodes, Paul Hanna



Jeanne Vienne
Diane Himmer
Care Dickson
Jay Hall
Ellen Randall, Captain
Sue Sherman

CHEERLEADERS

Constantly evolving new cheers and gyrations, the Cheerleaders add a great deal of color and pep to the basketball games and pep rallies.



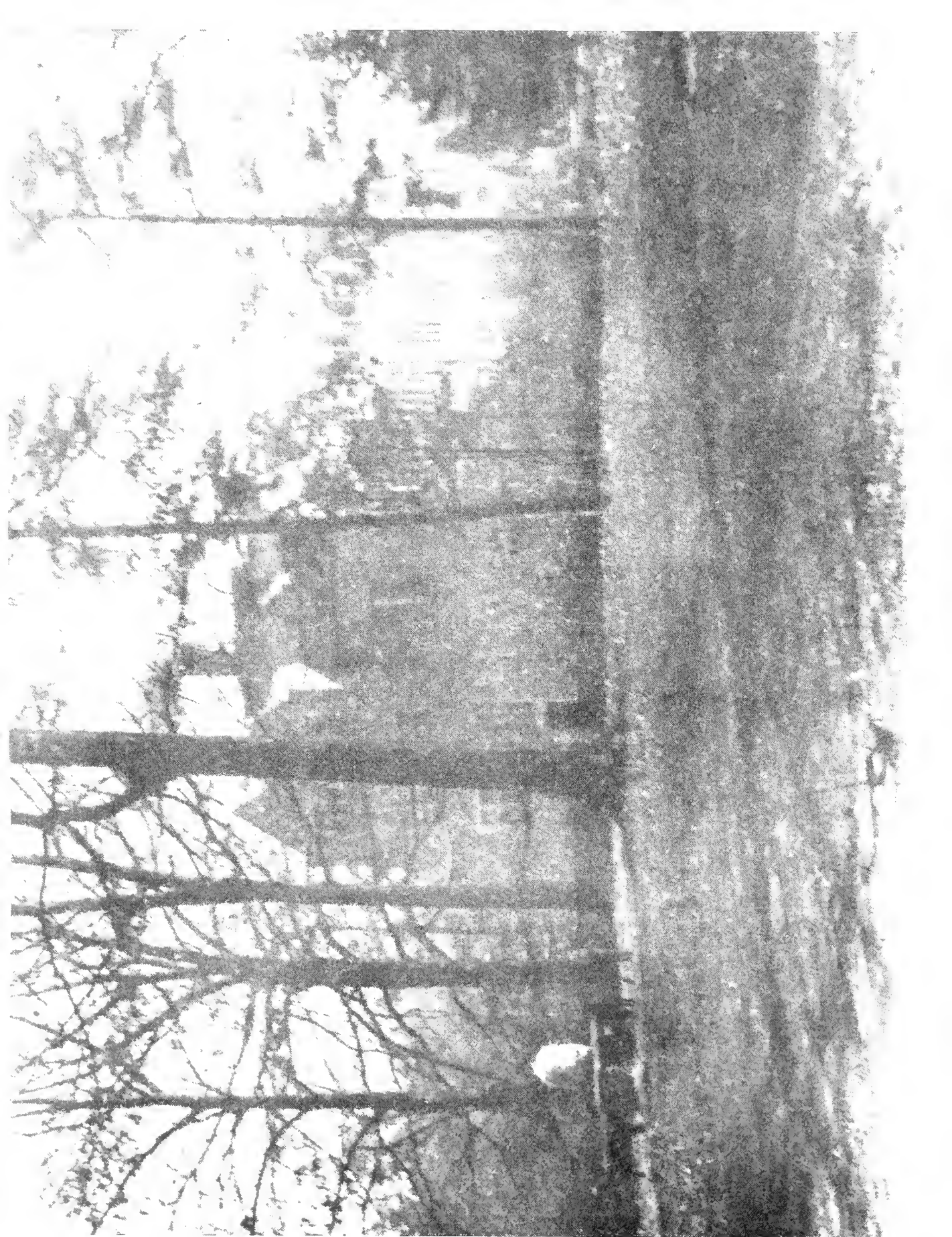

COMPLIMENTS OF

THE PEOPLES BANK

58 MARIETTA STREET, N. W.

ATLANTA

WBGE

1340 K. C.

WBGE-FM

95.5 M. C.

ATLANTA

COMPLIMENTS OF

NuGrape-Soda
REG. U.S. PAT. OFF.

740 FORREST ROAD, N. E.

ATLANTA

CHRYSLER

PLYMOUTH

SINCE 1924

HARRY SOMMERS, Inc.

SOMMERS SERVICE

IS BETTER....

COSTS NO MORE





ICE CREAM

325 CAPITOL AVE., S. W.

ATLANTA, GEORGIA

COMPLIMENTS OF

JACK BRISCOE INC.

SPRING AT FOURTH, N. W.

ATLANTA

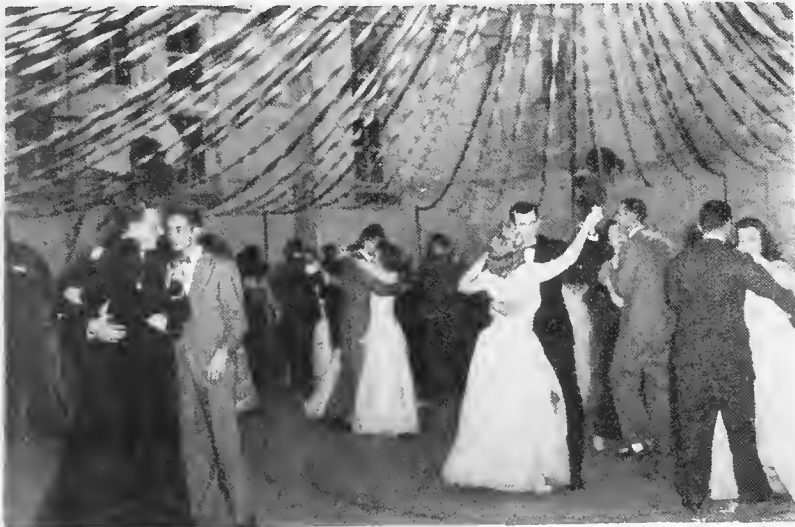

Phone CH. 5857

McELROY'S SUPER MARKET

Phone CH. 9229

4005 Peachtree Road
Brookhaven, Ga.

Home Folks
Quality Foods

With
At

Home Interests
Right Prices



COMPLIMENTS OF

Lovable Brassiere Co.

845 SPRING STREET, N. W.

ATLANTA

THE HIGH-SIGN OF REFRESHMENT



5¢

The pause that refreshes

BOTTLED UNDER AUTHORITY OF THE COCA-COLA COMPANY BY
THE ATLANTA COCA-COLA BOTTLING CO.

© 1948, The Coca-Cola Company



FOOTE & DAVIES, Inc.

**LARGEST AND FINEST PLANT IN GEORGIA
AND PRINTERS TO OGLETHORPE UNIVERSITY**

PRINTING

OFFICE FURNITURE

LITHOGRAPHING

OFFICE SUPPLIES

Plant & General Offices

Uptown Store

WA. 4600

11-13 Edgewood Ave., S. E.

1090 Capitol Ave., S. W.

