

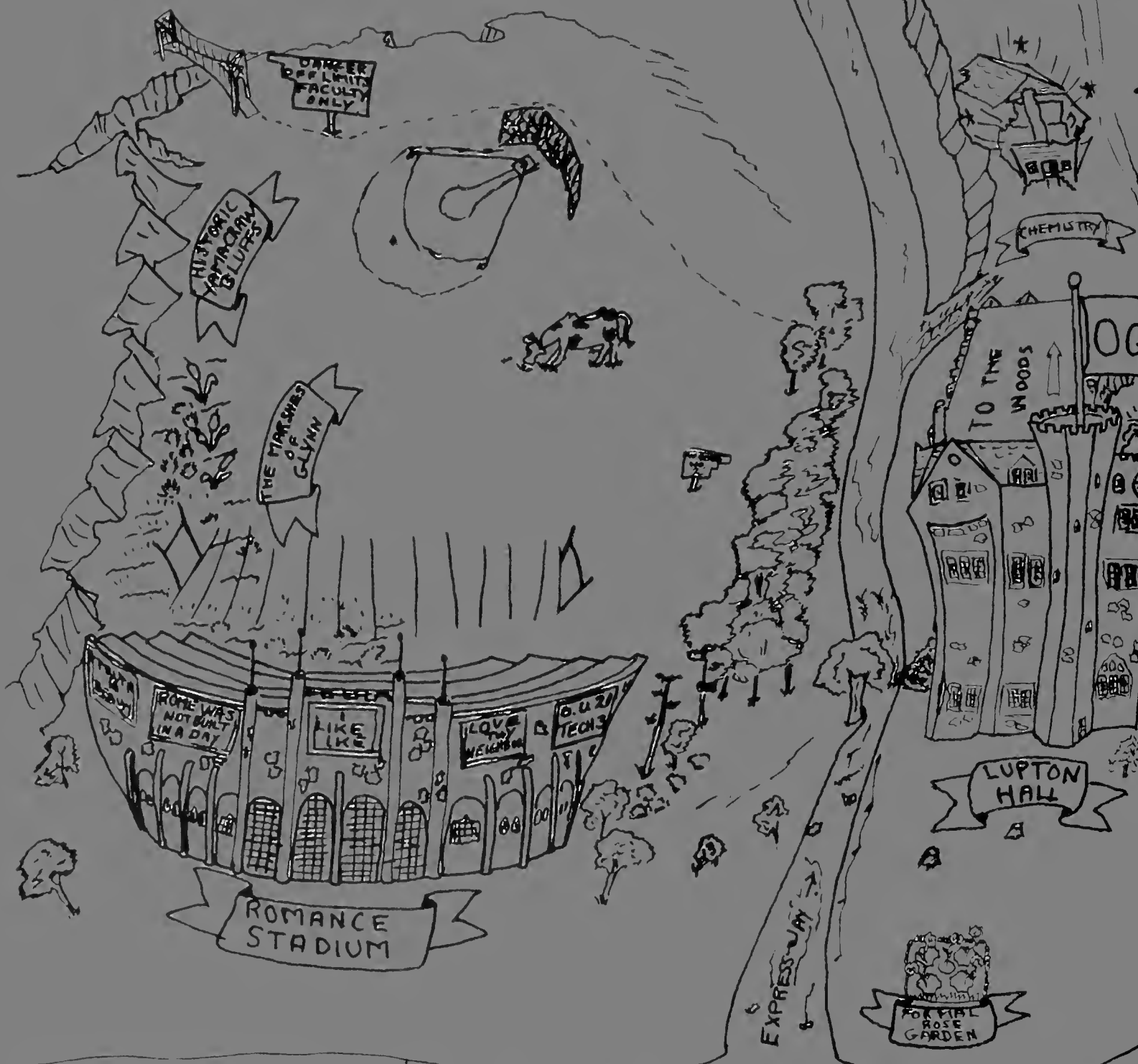

YE OLDE  
HANDY POCKET-MAP OF  
OGLETHORPE UNIVERSITY  
(GEORGIA)

WITH POINTS OF INTEREST AND CHEAP  
VACATION SPOTS INDICATED.  
ALSO CONVENIENT FOR QUICK AND  
INTERESTING HISTORICAL TOURS





BOTANICAL GARDENS

LAKE PHOEBE

FORMER SITE OF THE BARRACKS  
NOW A NATIONAL MONUMENT

BOY'S OBSERVATORY

THORPE

ROAD TO THE TOWN

WIMPLEDON COURTS

PHOEBE HEARST MEMORIAL HALL

MORT NOW UNDER CONSTRUCTION

TO THE AUTO OBSTACLE COURSE

STOP

ENTER HERE

KEEP RIGHT ONE WAY

ETHEREGE AND VIKALMAN  
REST IN PEACE







1956

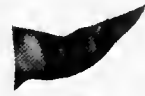

Y  
a  
m  
a  
c  
r  
a  
w

Oglethorpe  
University

Georgia

Marilyn Holder

Editor

Cathy Incersoll

Business Manager

# THESE WALLS

defined our present boundaries  
during the temporary years.

stood for something more than stone.

Massive in the anxious mists  
of spring; magic in autumn's crisp  
and moon-colored midnights  
when cold and sky-etched they gleamed;  
dreaming in winter of the long voice  
and never silent voices of the years;  
patient and stolid in summer sweat:  
They endure the seasons' frequent warp.

to some were never more than walls.

But where we walked hand in hand  
or thought to thought or sometimes alone,  
the length of our varied shadows on the stone  
is never quite to be effaced  
but fixed eternal in every seam.  
In their acknowledgment of us,  
our joys, retreats, our frustrate  
tears, our occasional victories,  
the walls cast a constant mold  
of challenge in granite. Their mortar made  
a map to trace our history.

changeless, faceless, changed our face.

For some of us read the map; some  
of us saw the eaves buttress a south  
sky; watched the granite turn pink  
in afternoons; despaired of all  
articulation, found our tears  
and lusted at last to tear the blocks,  
the skying symbols of thought down  
one by one to find and devour  
the secret in that secret face.  
We lived with, loved with, learned with, and thrust  
with these the fortressing, waiting walls.

stood for something more than stone.

defined our present boundaries  
within the searching, finding years.

—bev bosak  
Class of '56



D  
E  
D  
I  
C  
A  
T  
I  
O  
N



To MR. W. A. L. COULBORN

Without such individuals the walls of Oglethorpe University would represent but an edifice. With such men the walls challenge us to seek out and use our potential strength.

Oglethorpe University

Oglethorpe University

Oglethorpe University

Oglethorpe University

Oglethorpe University

Oglethorpe University

Oglethorpe University

Rec

Bor

Ent

Out

Record of

Born

Entered

Out

At

Class

Re-entere

High School Units

Algebra

Biology

Chemistry

Civics

English

French

Geo

Ge

G

Approved by Registrar  
Approved by (Lower)

**OGLETHORPE UNIVERSITY**  
RECORD CARD

Date \_\_\_\_\_  
Quarter \_\_\_\_\_

Grade \_\_\_\_\_  
Gr. Sec. Credit \_\_\_\_\_

COURSE TITLE \_\_\_\_\_

By \_\_\_\_\_  
Parent \_\_\_\_\_  
School of \_\_\_\_\_  
From \_\_\_\_\_  
Graduated \_\_\_\_\_

Home Economics  
Latin  
Physiology  
Physics  
Spanish  
Trigonometry

**TRANSFER CREDITS**

OTHER \_\_\_\_\_  
Advisor \_\_\_\_\_

TOTAL \_\_\_\_\_  
Advisor \_\_\_\_\_

OGLETHORPE  
COURSE  
OGLETHORPE

J  
a  
c  
k  
s  
o  
n  
C  
o  
l  
l  
e  
g  
e  
o  
f  
S  
o  
u  
t  
h  
e  
s  
t  
G  
e  
o  
r  
g  
i  
a

DR. GEORGE C. SEWARD  
Acting President



A  
D  
M  
I  
N  
I  
S  
T  
R  
A  
T  
I  
O  
N





Marjorie MacConnell  
Registrar



Bernice Hilliard  
Resident Counsellor for Women



Roy N. Goslin  
Director of Admissions



Harry M. Dobson  
Resident Counsellor for Men



Ruth Lovell  
Cashier



Janis Reyes  
Librarian



Carol Tucker  
Bursar



Marion Shaw  
Assistant Dietitian



Della Pierce  
Dietitian



Sarah Reid  
Nurse



Shirley Bush  
Postmistress



# HUMAN UNDERSTANDING

Stanley Daugert  
Philosophy



Wendell H. Brown  
Literature

George Marion O'Donnell  
Creative Writing



George C. Seward  
Philosophy

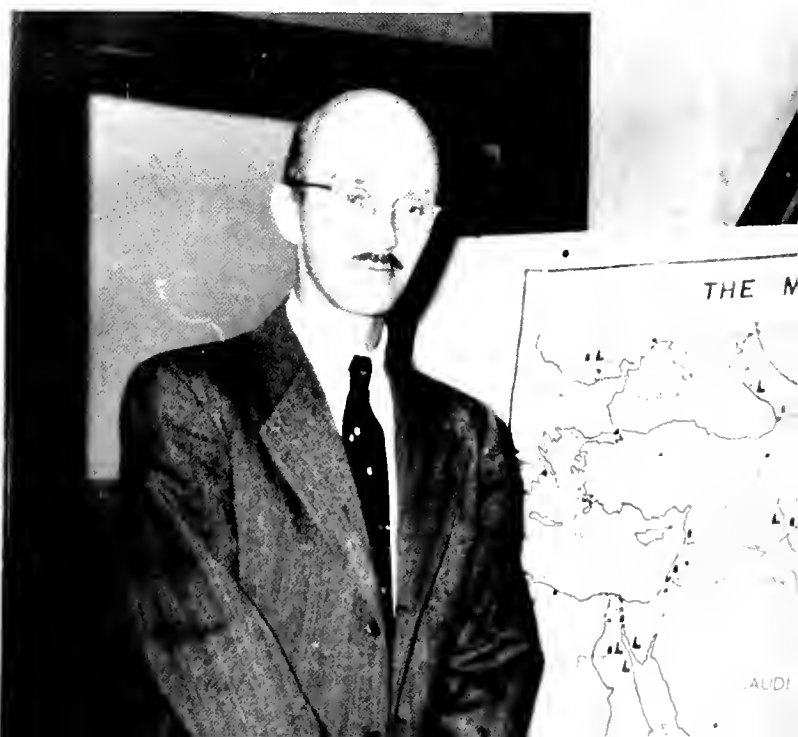



Lucille Agnew  
English



Arthur Bieler  
Languages

## AND FINE ARTS

Harry Dobson  
Music Appreciation



Richard Valente  
Music





A. Cheever Cressy  
International Relations



W. A. L. Coulborn  
Economics

## CITIZENSHIP

Martin Abbott  
History



Robert A. Shanley  
Government





B  
U  
S  
I  
N  
E  
S  
S



Philip Weltner  
Law



James Miles  
Accounting



Randolph Hayes  
Law



Arthur L. Cohen  
Biology

SCI



Bernice Hilliard  
Mathematics

George F. Wheeler  
Physics

Roy N. Goslin  
Physics



ENCE

J. Kennedy Hodges  
Chemistry



Lois Williamson  
Botany



Walter Stricks  
Chemistry

Lane Hardy  
Mathematics





Richard M. Reser  
Sociology

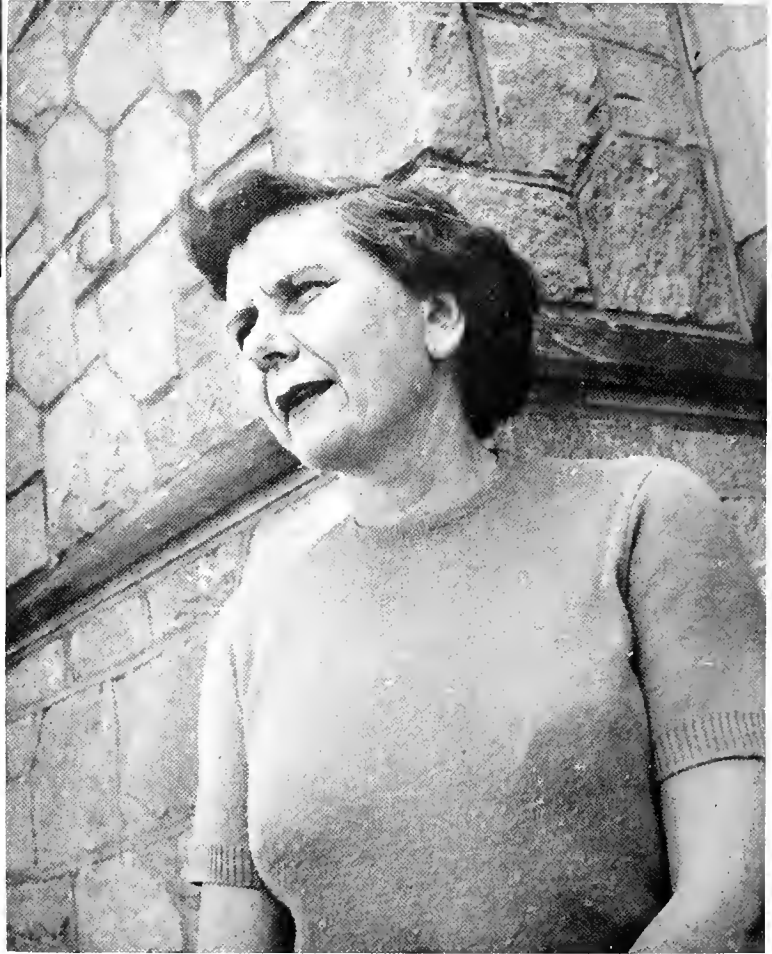

Nell McGlothlin  
Education



Ben A. Bohnhorst  
Psychology

# COMMUNITY



James O. Bush  
Physical Education



Sarah W. Reser  
Education Librarian

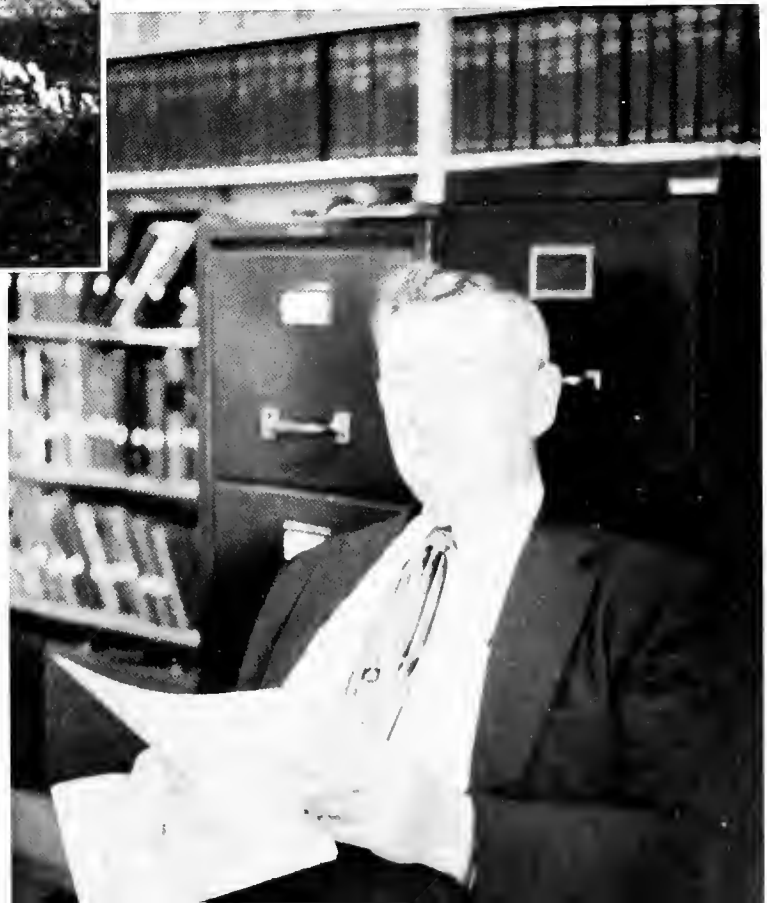

## SERVICE

L. Crow  
Humanics

# STUDENT



Maurice Strickland, President

Joel Lynch, Vice President

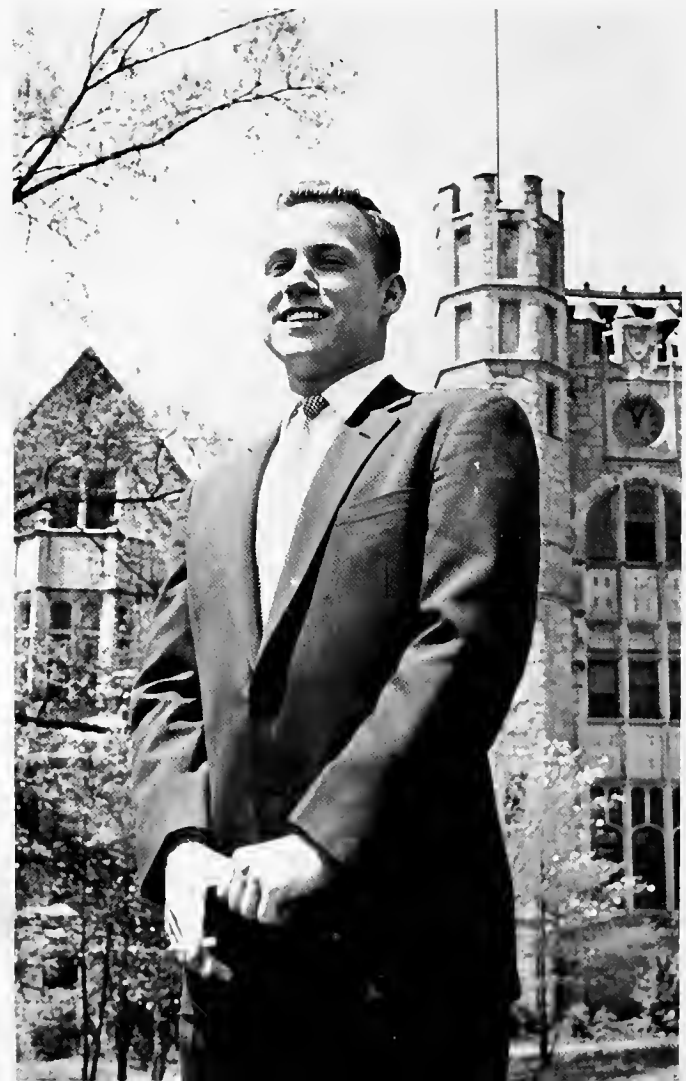

# GOVERNMENT

Ellen Kinsey, Secretary

Sam Edleman, Treasurer

Anne Foster, Parliamentarian





Elia



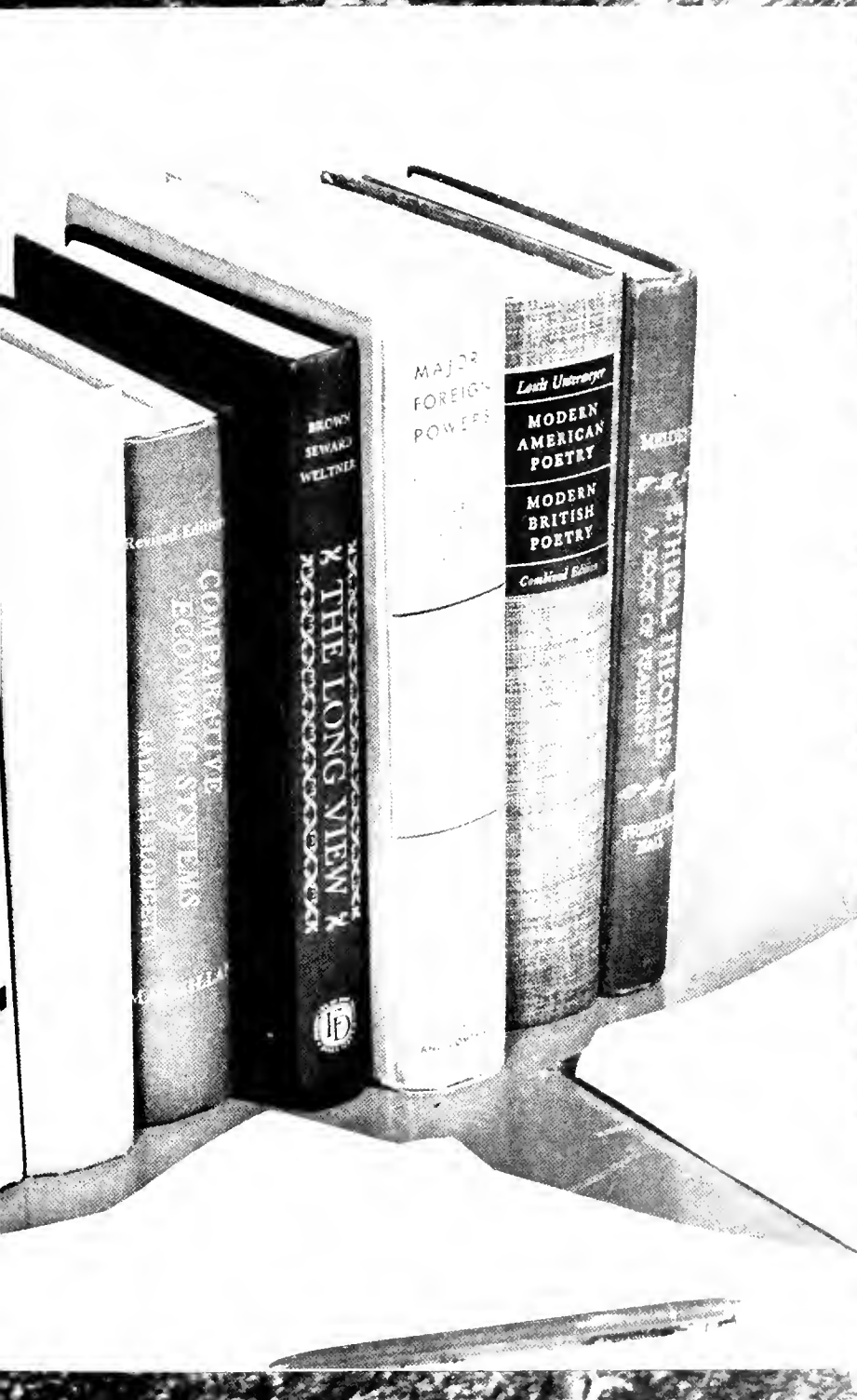

8878



S  
E  
N  
I  
O  
R  
C  
L  
A  
S  
S



Jimmy Sivils, President  
Joe White, Vice-President  
Marilyn Holder, Secretary  
Don Packer, Treasurer  
Pat Collier, Parliamentarian



Clif Banks



Lynn Banks



Lois Blonder



Jacqueline Boles



William S. Brown



Vernon Burke



Mina B. Burkett



Lynelle Chambers



Patricia Collier

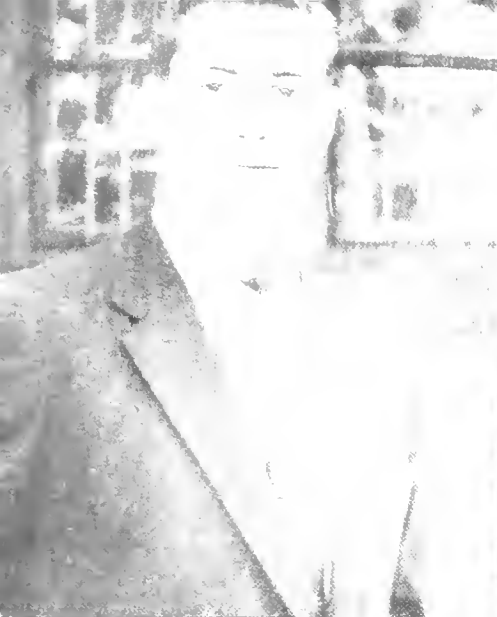

Jay Cosmato



Elizabeth Cousar



Ruth Daniels



Peggy Davis



James Doran



Edward English



Anne Foster

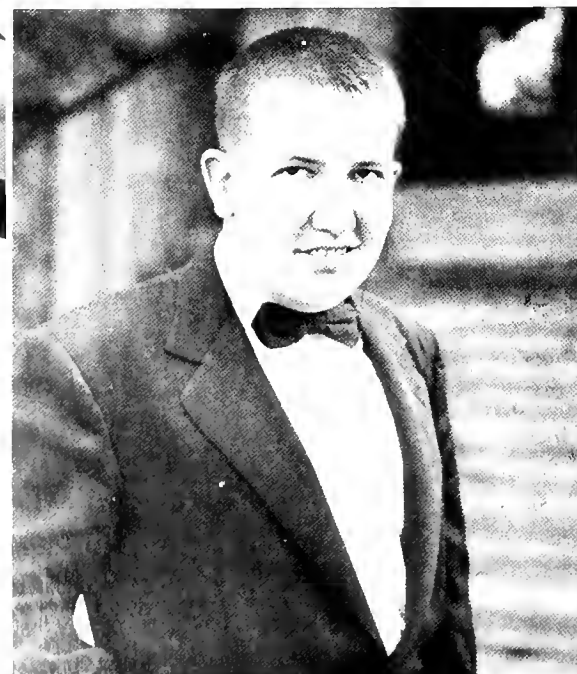

Ollie Brown Francis



Maxine Fulford





Gary Gambrell



Shirley Goines



Jane Green



Carla Hancock



Paul Hawkins



Joan Hinshaw



Marilyn Holder



Arnold Hyde  
23



Alfred Ingersoll



Catherine Ingersoll



Rhalda Kahn

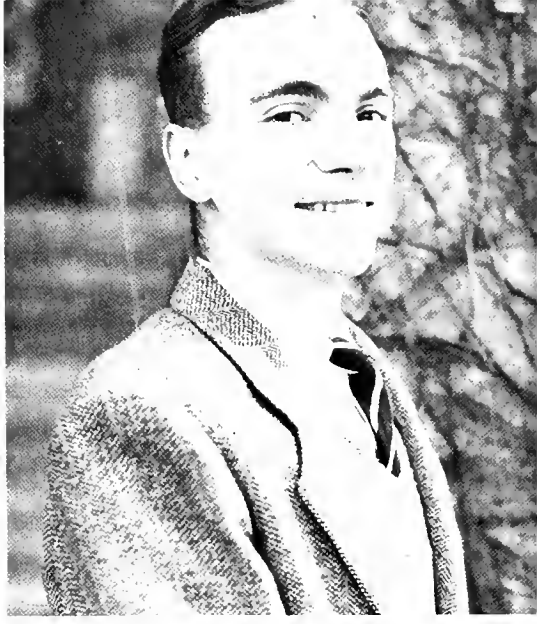

John King



Joseph Lee



Robert Lovett



Carl Lunsford



Gordon Lyle



Clare Magbee



Ann Marr





Ruth Middleton



Monica Mueller



Robert Oliver



Don Packer



Ann Perkins



Marion Pharr



Elizabeth Ramsden



Marlene Ranitz



Donald Rubin



John Saleeby



Jimmy Sivils



Thomas Snow



Maurice Strickland



Marcia Waters



Jane Weeden



Bill Wehunt



Joe White  
26



Janet Wood



Bev Bosak

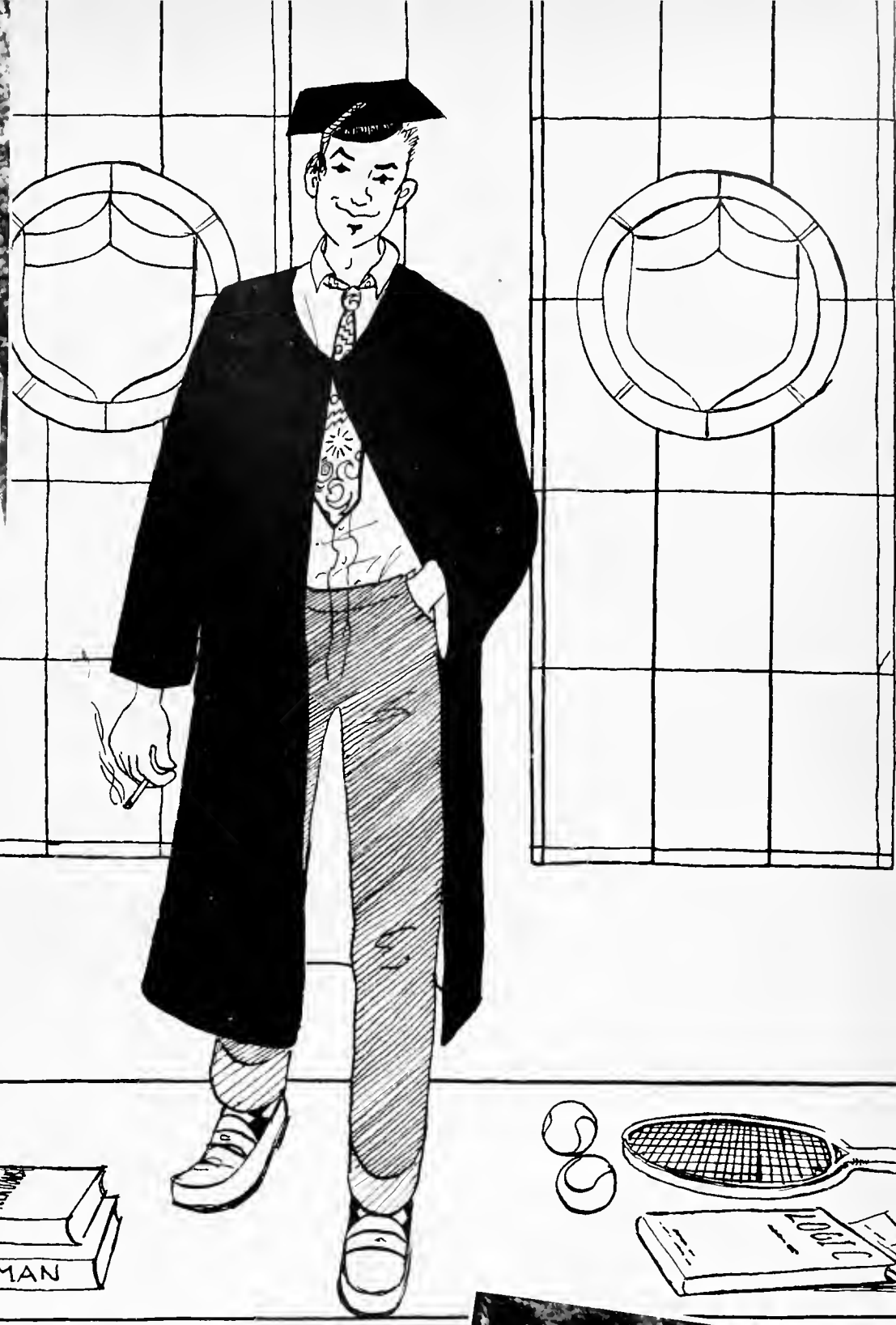

J  
U  
N  
I  
O  
R  
  
C  
L  
A  
S  
S



Tommy Hopper, President  
Russ Haynie, Vice-President  
Nancy Denton, Secretary  
Lois Weems, Treasurer





Martha Adams



George Arger



John Bragg



Ward Burts



Way Carter



Robert Carter



Joyce Champion



Robert Clow



Frances Creekmore



Nancy Denton



Lew DeRose



Al Dismer





John Dupuy



Branton Eason

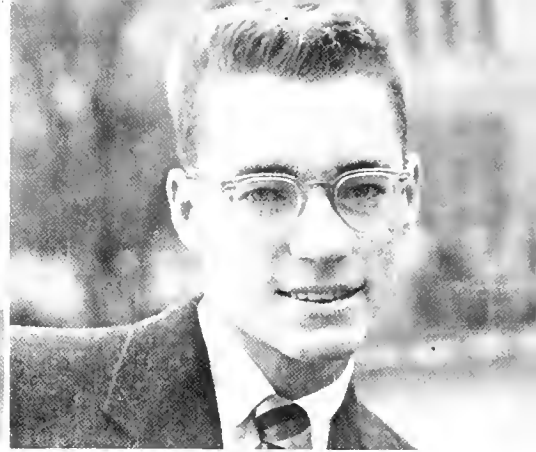

Sam Edleman



Marianne Epstein



Carolyn Farmer



Lewis H. Ford



Christina Freeman



Charles Gipson



Harry Greene



Peggy Guillebeau



Jack Hawkins



Russ Haynie



Berj Hekimian



Marcia Hiatt



Joe Hilbert



Gordon Hiles



Floyd Hopkins



Tommy Hopper



Ellen Kinsey

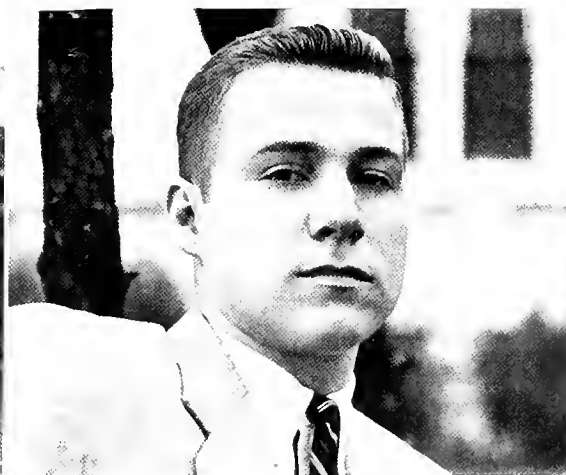

Joel Lynch



James Magee

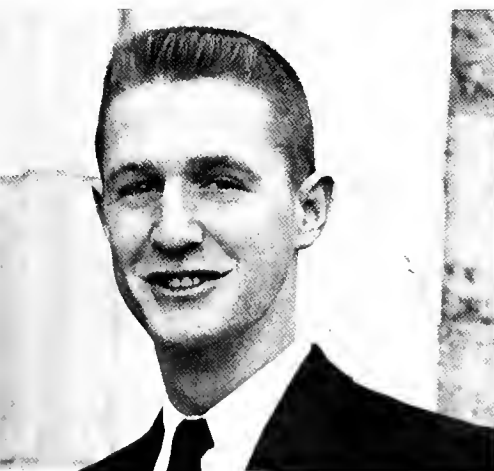

Charles Nantz



Vernon Packard



Carolyn Parker



Dick Randall



Sally Reynolds



Charles Scott



Frances Shedd



Warren Shore



Charles Smith

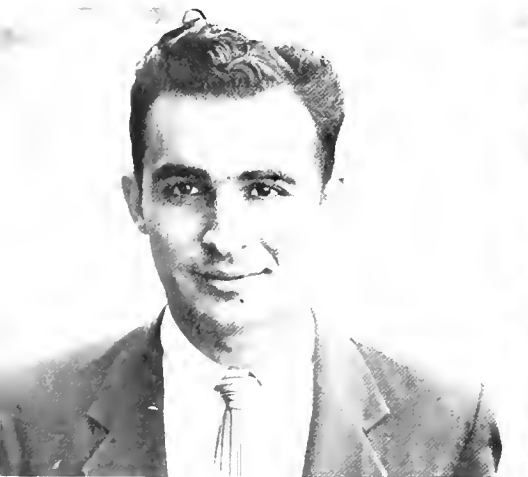

David Suliemann



Marie Therrell



Mabelle Tatum



Fred Waits



Lois Weems



Betty Wiley





# S O P H O M O R E C L A S S



Jimmie Clower, President

Raymond Webb, Vice-President

Peggy Compton, Secretary

John Voss, Treasurer

Trevis Ingram, Parliamentarian





Patricia Baker



Turner Bartenfield



Ted Bayley



Shirley Benefiel



Dick Bennett



Margaret Blackman



Joe Bostardi



Jan Bullard



Terry Cannon



Helena Carter



Jimmie Clower



Eugene Coker



Peggy Compton



William Davis



Verline Dennis



Malcolm For



Ina Foster



Bruce Hauck



Mary Hodges



Trevis Ingram



Mary Frances Johnston



Ann Klein



Robert Lancaster



Marvin Lawson



Catherine Leonard



Anne McGeady



Diana Marsh

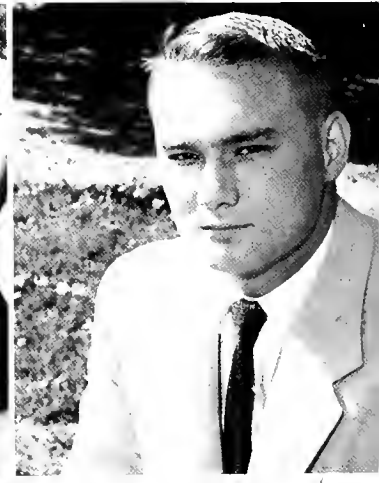

James Milton



Alan Moore



Letty Owings

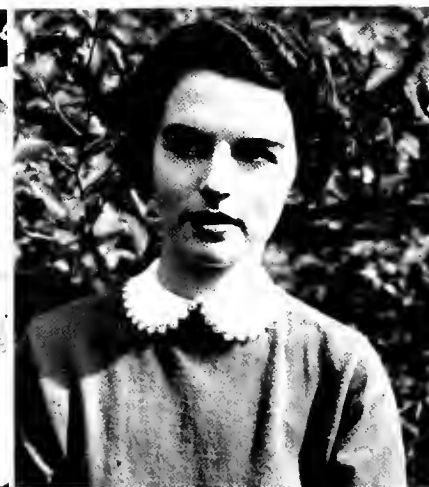

Linda Robuck



Sally Scurry



Al Sheppard



Francis Shipton



Robert Townsend



Ila Varelmann



John Voss



Buddy Wade



Bob Walters



Raymond Webb



Hines Wommack

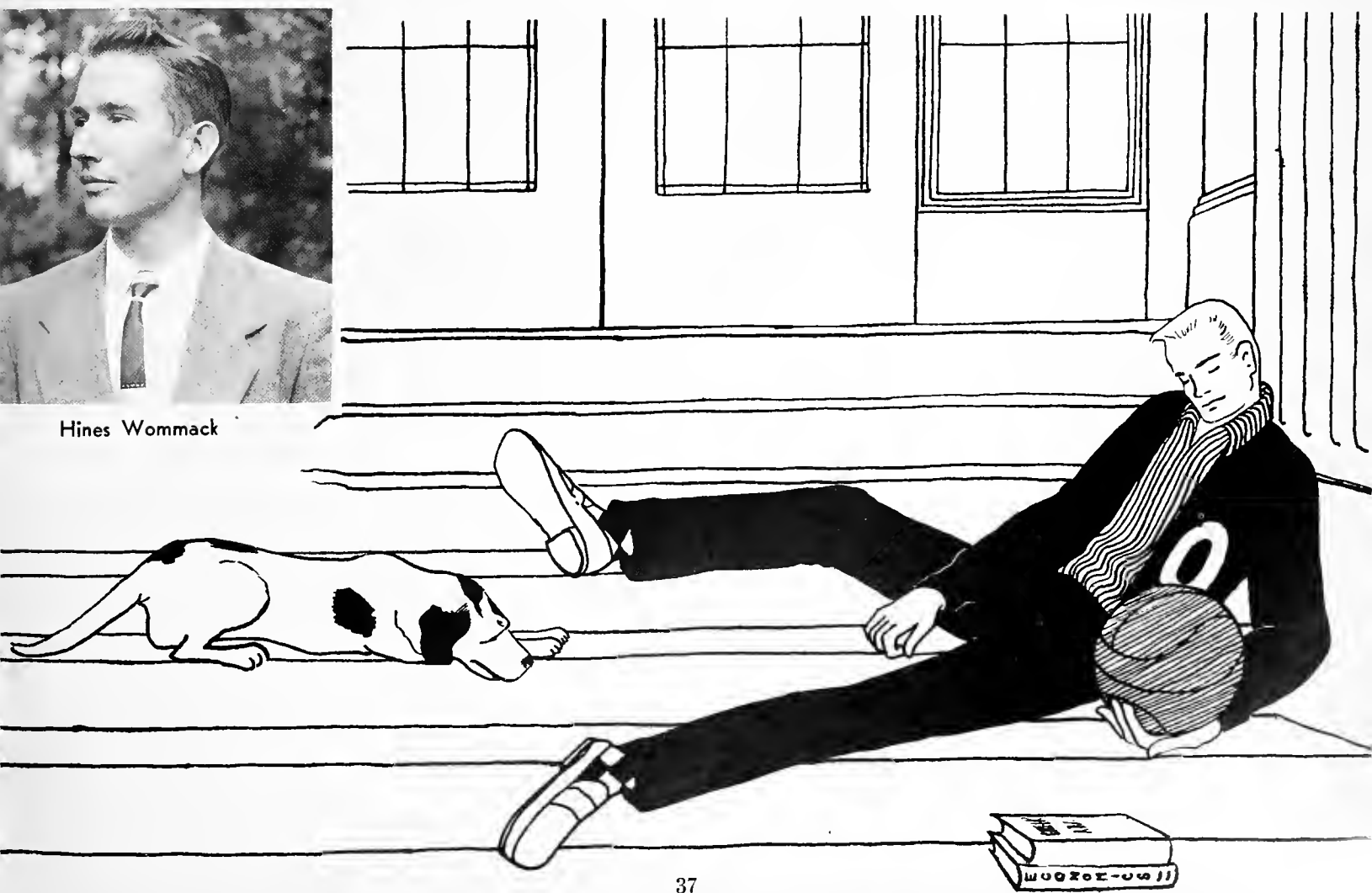



F  
R  
E  
S  
H  
M  
A  
N  
  
C  
L  
A  
S  
S



Marion King, President  
Al Sheppard, Vice-President  
Janne Jolley, Secretary  
Andy Olsen, Treasurer  
Lloyd Britt, Parliamentarian





Robert Aiken



Charles Arwood

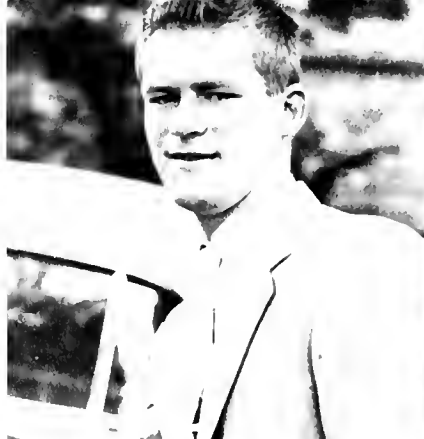

Carl Aven



Eugene Bales



Jack Bennett



Ken Blankenship



Ben Brown



Max Bowman



Lloyd Britt



Harold Buck



Charles Burke



William Cagle



Billy Carter



Harry Chatham



Lawrence Chrietzberg



William Christie



Silas Conner



Pat Daniel



Gene Davenport



Carolyn DeCourse



Joyce DeLong



Ronald Dickens



Joe Duckworth



Gene Dunn



George Elliott



Jack Etheridge



Jayne Force



Marian Foster



Nancy Frazier



Rae Fuller



Bill Gay



John Grimes



Melvin Herod



Jayne Hinson



Frank Holley



Catherine Honea



Ed Jenkins



Josephine Johnson



Janne Jolley



Jerry Jordan



Marion King



Betty Knox



Jackie Lane



Clarence Lastinger



Tom LaStringer



Al Leaphart



Elaine MacKenzie



Eleanore MacKenzie





Mary McDowell



Rita Marholin



Harold Meyers



Robert Milner



Charles Mizelle



Sydney Mobley



Don Mora



Carolyn Morris



Richard Newton



Wendell Nix



Anna Norris



Andy Olson



Pam Paynter



Jimmie Plunkett



Robert Poole



Judith Roach





Ramona Roland



Shirley Roper



Betty Schuenemann



Barbara Sibley



Frank Simmons



Anne Simpson



Al Sims



Marion Smith



Edwin Studstill



Carl Tallant

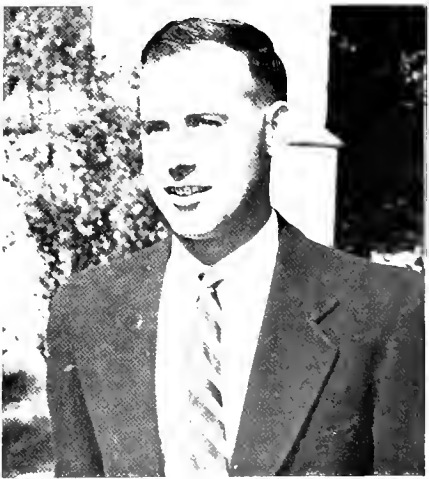

Ken Thompson



Vernon Truelove



DeWoody Wilkinson



Ken Williams



Meg Young

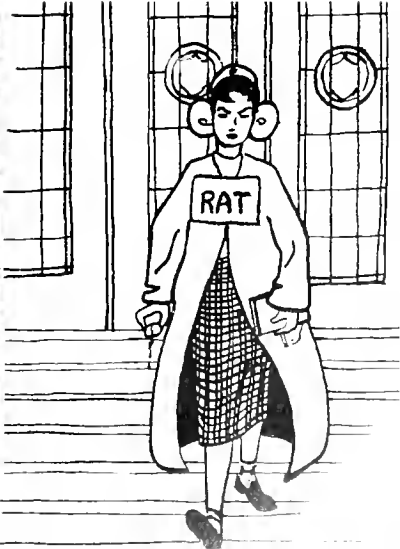



h o n





018

*a*

*w*

*a*

*r*

*d*

*s*



Bob Lovett  
Oglethorpe Cup



Marilyn Holder  
Oglethorpe Cup

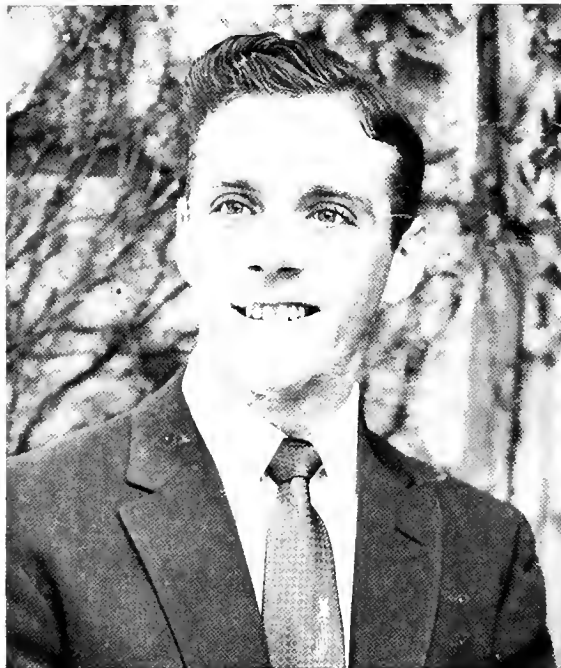

Maurice Strickland  
Scholarship Award



Bev Bosak  
Womans' Club Award



Anne Foster  
MacConnell Award

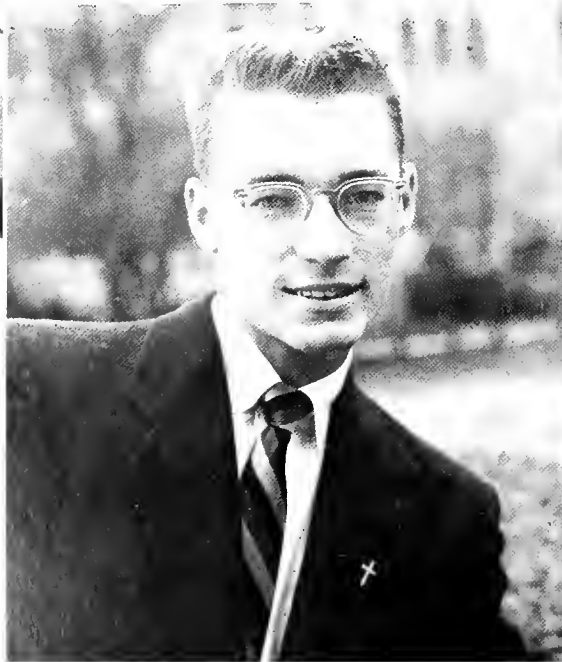

Sam Edleman  
David Hesse Award



Marion King  
Boar's Head Award



*Who's Who  
in  
American Colleges  
and  
Universities*



Catherine Ingersoll



Jimmy Sivils



Marilyn Holder



Jane Weeden



Monica Mueller



Maurice Strickland



Anne Foster



mr. dobson  
jimmy sivils  
joel lynch

# BLUE

lew de rose  
maurice strickland  
o. b. francis

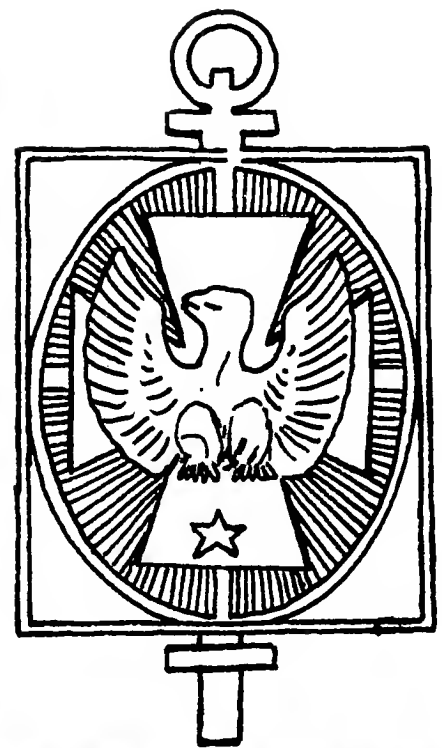



# KEY

al ingersoll  
sam edleman  
joe white

tommy hopper  
bob lovet  
don packer  
russ haynie

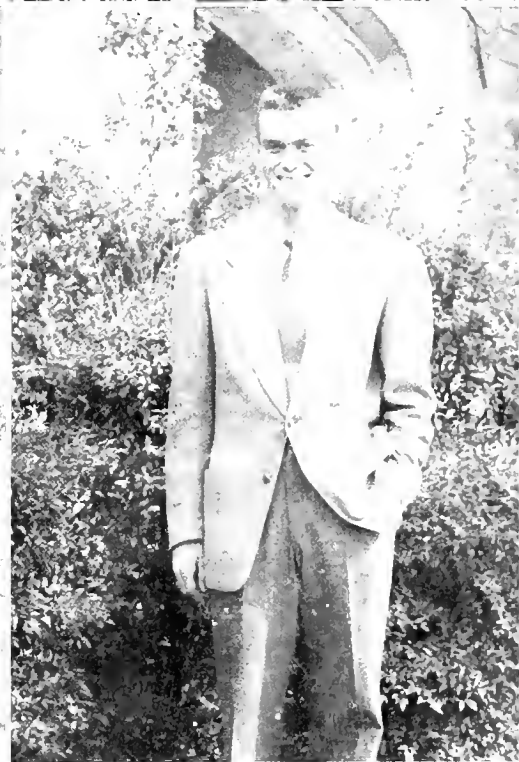



Jane Weeden

Peggy Davis

Lois Weems

Marilyn Holder

Monica Mueller

Ann Perkins

Ruth Daniels

Anne Foster

Janet Wood

# *Duchess Club*



# Boar's Head

Joe White

Maurice Strickland

O. B. Francis

Jimmy Sivils

Lew DeRose

Bob Lovett

Don Packer



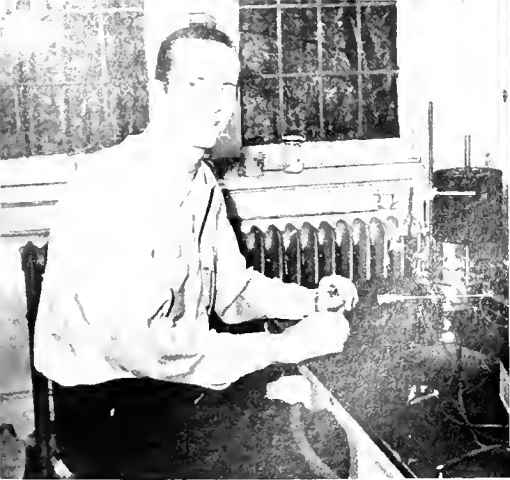

Bob Walters



Marlene Ranitz



Trevis Ingram



John Dupuy

# LE CONTE SOCIETY



Monica Mueller

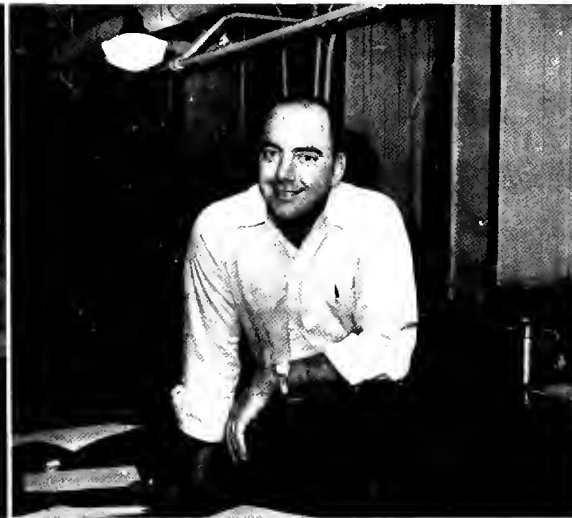

Jack Hawkins



George Arger



Jimmy Sivils



Don Packer



Peggy Compton



Linda Robuck



Gene Coker

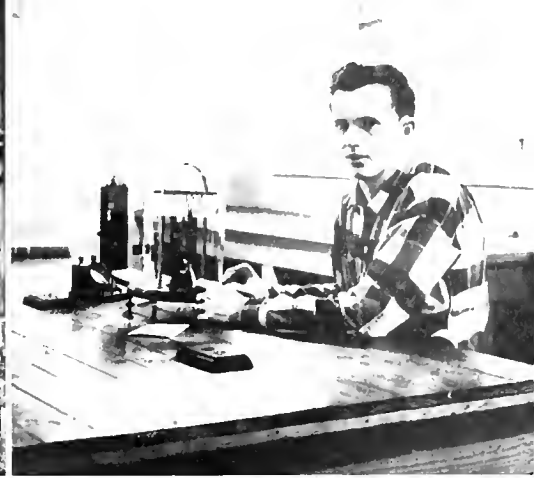

Joe Hilbert

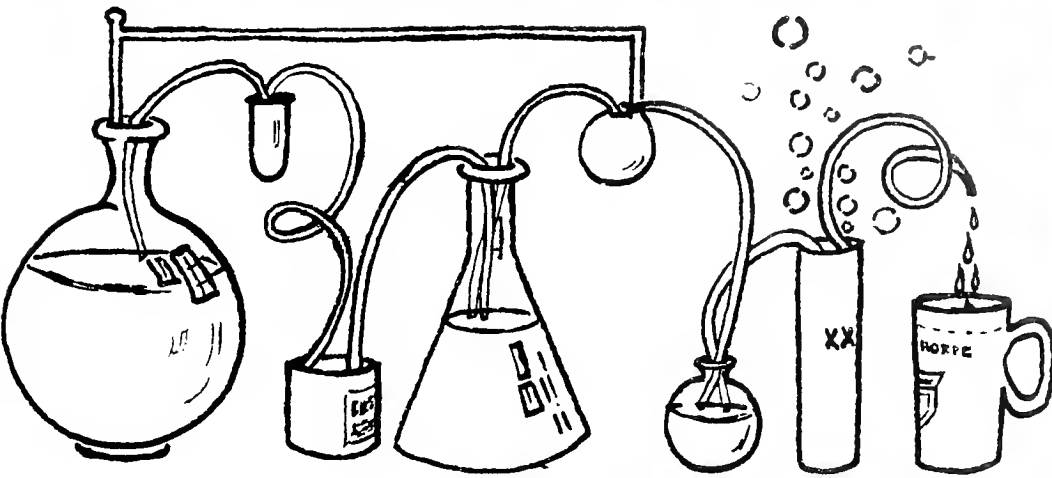

Anne Foster



Pat Baker

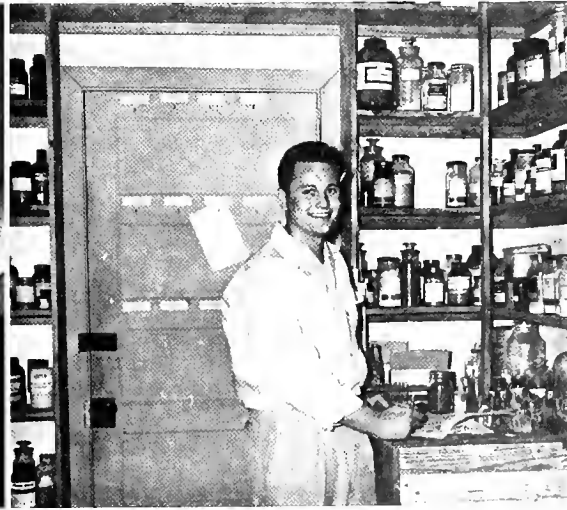

John Voss



Lew DeRose



Way Carter



Marianne Epstein

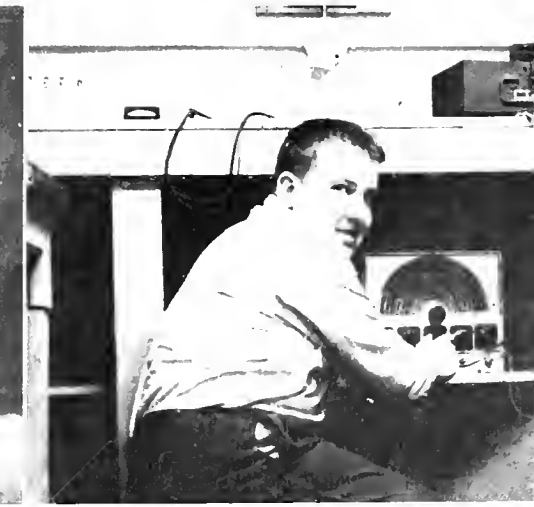

O. B. Francis





 Organic



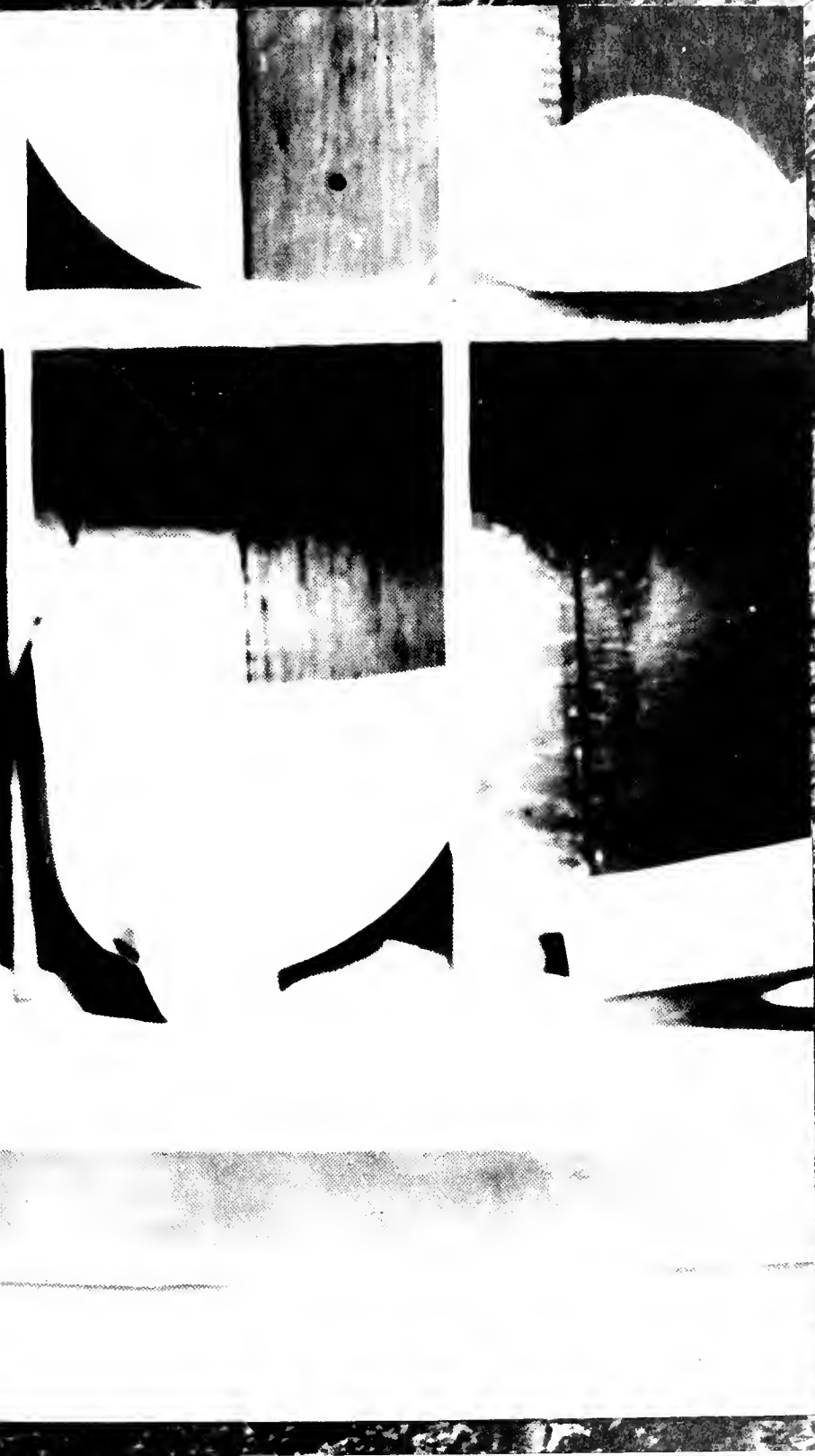
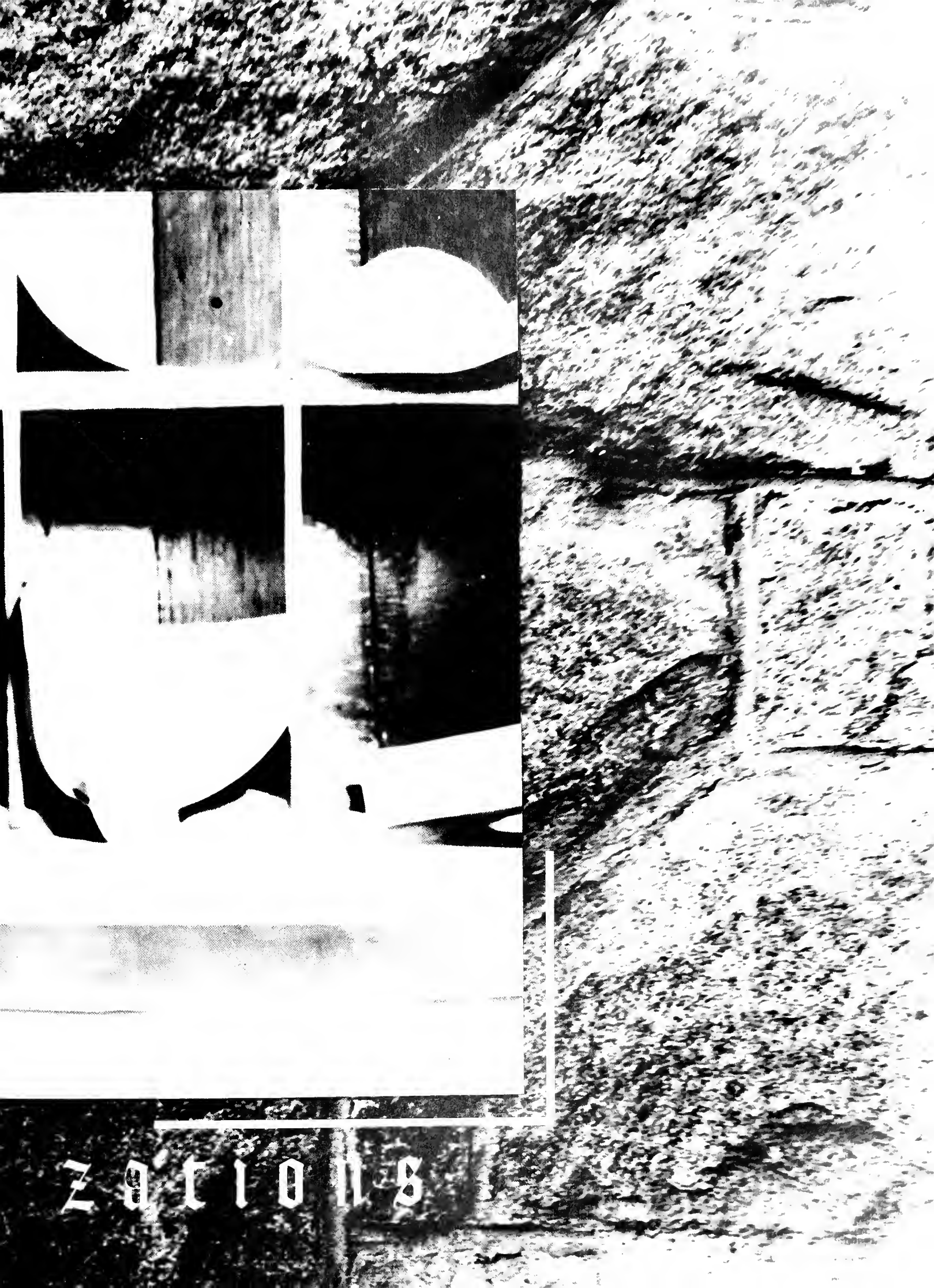

Z O I O I S

# HONOR COURT



Ken Thompson

Bob Lovett

Sydney Mobley

Marilyn Holder

Patricia Baker

Monica Mueller

Meg Blackman

Bob Clow

Charles Smith



Ruth Daniels, Chairman  
 Ann Perkins  
 Carolyn Parker  
 Marvin Lawson  
 Al Leaphart



**HONOR COMMITTEE**





Carolyn Parker, Chairman

Pat Collier

John King

Marilyn Holder

PUBLIC RELATIONS COMMITTEE



Hodges  
Force  
Burke



Blackman  
Olsen  
Kinsey

# SOCIAL COMMITTEE



Lois Weems, Chairman

Smith  
Young  
Voss



King  
Holder  
Packer

# CHAPEL COMMITTEE

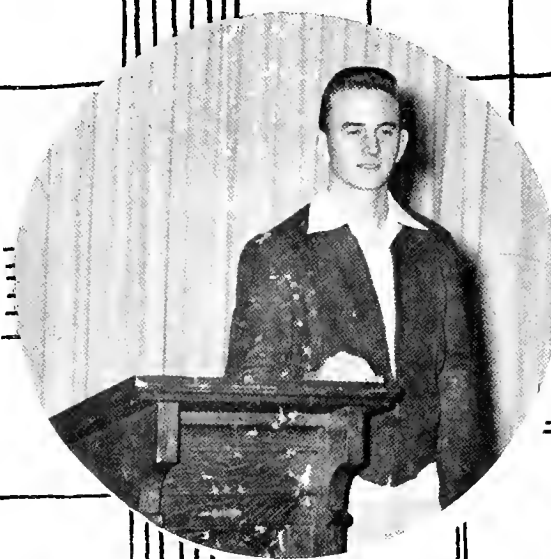



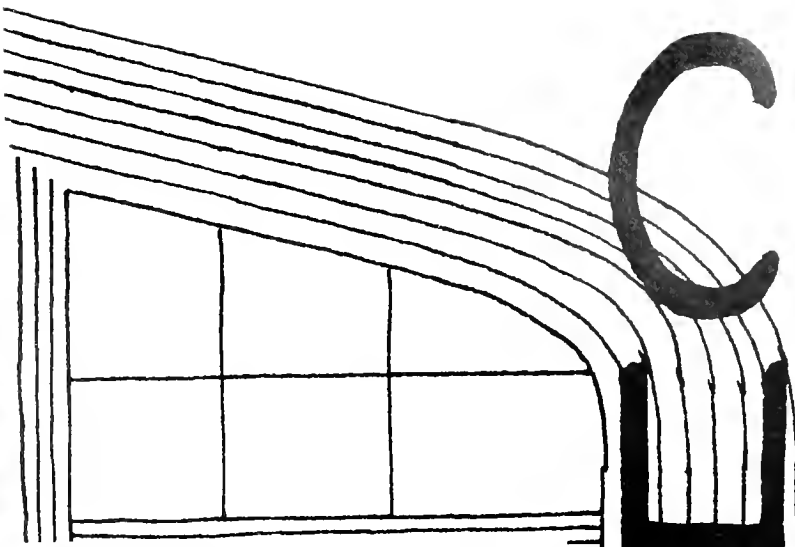

# C H O R U S

# OGLETHORPE LITERARY MAGAZINE



Ruth Daniels, Editor



# The Stormy Petrel



**Sam Edelman**  
No comment.

**Joe White:**  
I think the H...  
n is the mc...  
se every sch...  
ll, must pr...  
Scouts.

**non Burk**  
n one 'ser...  
the O...  
this tol...  
say...  
They

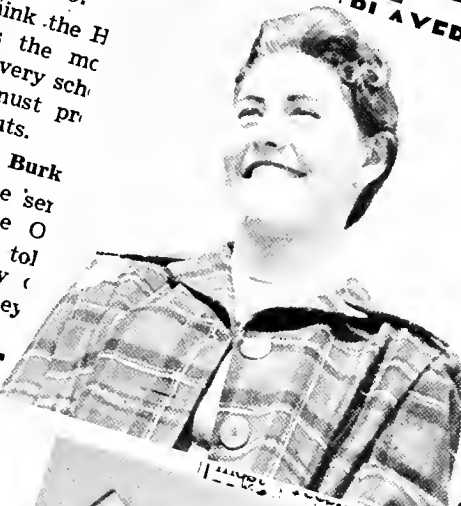

**DI AYEDC**

day, March  
will present  
"Candida,"  
tional con-  
ster and a  
ed to win  
eeling that  
r. Its meth-  
acters and  
'haw's best  
sion, though  
s distinctly

Richard Va...  
ed our two  
ses, "Glass  
it is  
up to  
these  
usual, this  
tudent  
that you  
in Oglet  
about c  
and hav  
Mr. Mac  
mation.)

see by  
others  
\$1.00

M.S.M. has sent delegates  
Georgia M.S.M. conference  
seminar on Christian Citizen-  
held in Atlanta. New officers  
been elected in the absence  
former president, Terry  
1, who will be missed greatly  
quarter. Janne Jolly is the  
president, with Sydney Mob-  
aking over Janne's former  
of vice-president. The meet-  
have been regular and at-  
tendance steady but low. Meetings  
held every Tuesday in the  
Room at 7:30.



the  
ers  
l.  
'in-  
) a  
is,"  
par  
a  
20  
inst  
ter  
me  
the  
ret-

this  
op-  
to  
Mr.  
ped  
ess.



in  
pen-  
s to  
District Manager for  
Bell Telephone  
nounced January  
These changes

changes follow:  
be changed to  
to DRake 7, DRake 3, CRescent  
8, and WALnut  
to JACK





Yamacraw  
1956

Staff



BURKETT

King

BENEFIEL

Edleman

Adams

2785009

14698

# ARTS CLUB



Monica Mueller  
President







Slayers

"PICNIC"

"CANDIDA"



"The Moon  
's  
Blue"





Richard Valente  
Director

Jim Doran  
President

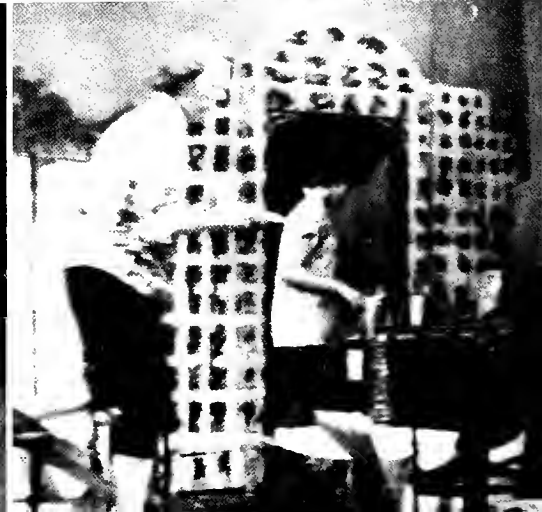





THE  
HIGHEST  
SCHOOL  
MOVEMENT



WESTMINSTER  
FELLOWSHIP

BAPTIST STUDENT UNION



CANTERBURY





## CIRCLE K

O. B. Francis  
Vernon Burke  
John D. King  
Sam Edleman  
Don Packer  
Jimmy Sivils  
George Arger  
Joel Lynch



# HUMANICS STUDENTS ASSOCIATION



These students, in their common determination to promote individual initiative in the future professional leaders of youth, have joined in a new fellowship on the Oglethorpe campus.



Tradi



tions



P  
r  
e  
s  
i  
d  
e  
n  
t  
,  
s

R  
e  
c  
e  
p  
t  
i  
o  
n





C  
a  
p  
p  
i  
n  
g

C  
e  
r  
e  
m  
o  
n  
y



C  
o  
n  
g  
r  
a  
t  
u  
l  
a  
t  
i  
o  
n  
s



R  
a  
t  
w  
e  
e  
k





# PARTY PARTY

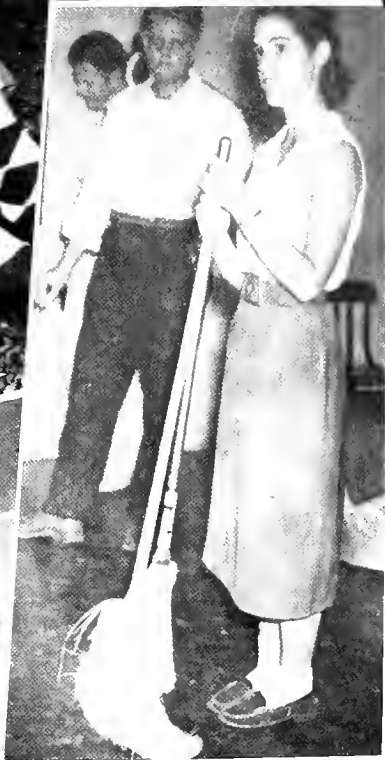



M  
A  
S  
Q  
U  
E  
R  
A  
D  
E





SADIE



HAWKINS





# Stunt Night





# WORLD COURT

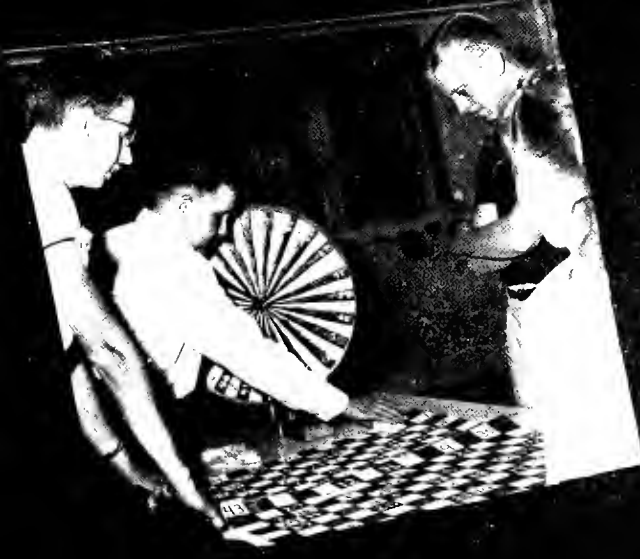

# Boar's Head Ceremony





Christmas  
Formal

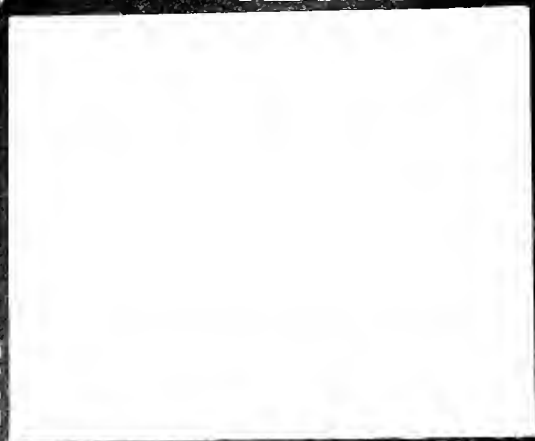
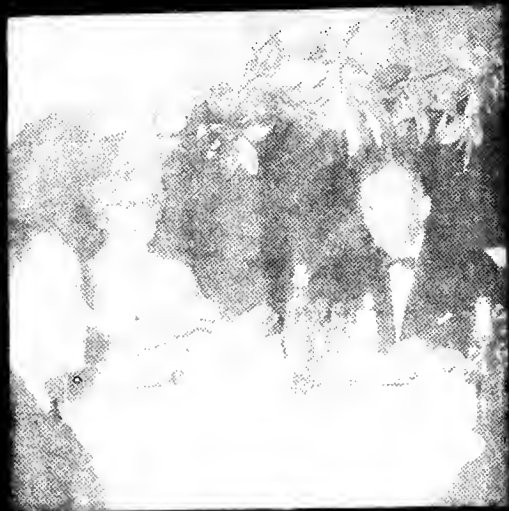





Lord and Lady Oglethorpe Ball







# BLACK AND



# WHITE



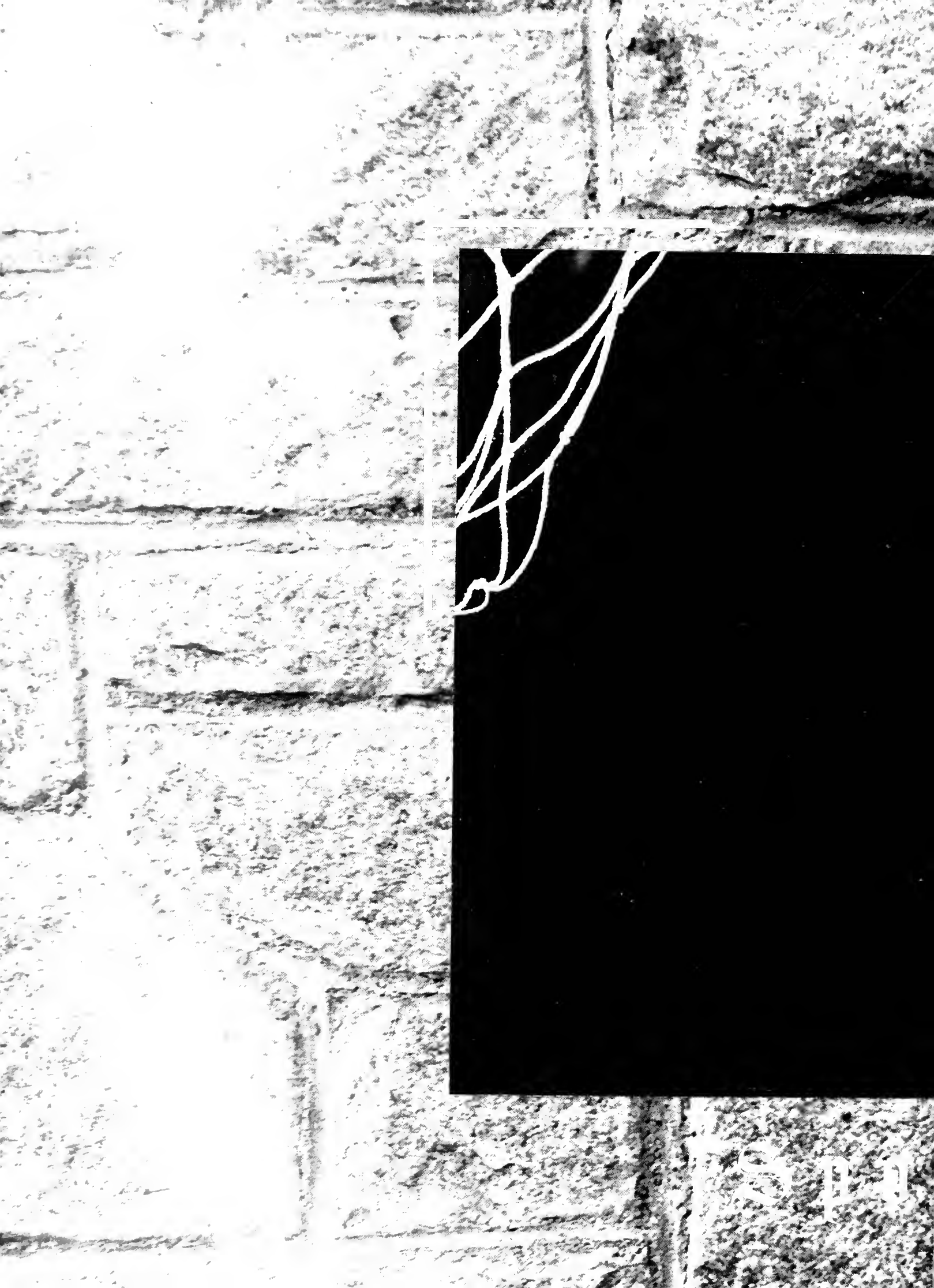







Mueller  
Perkins  
Foster  
Roland  
Foster



# *Cheerleaders*



YEA  
PETRELS!

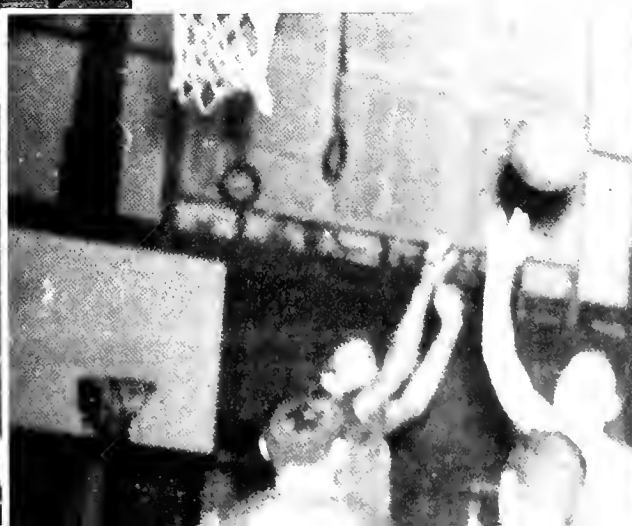
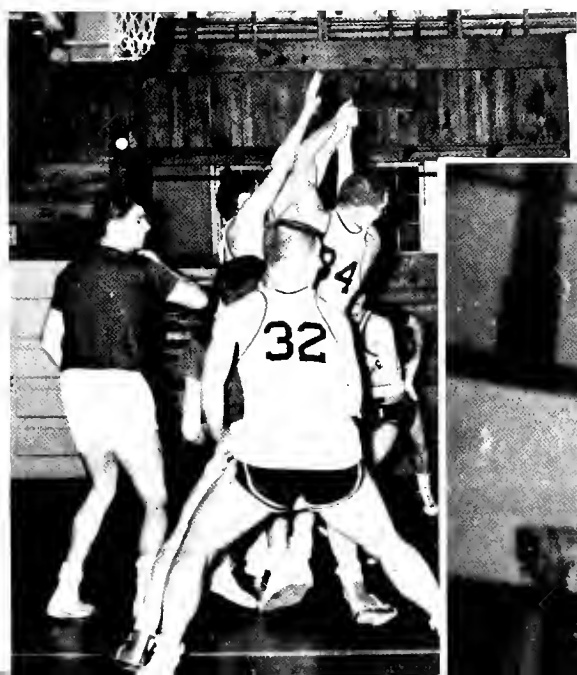



**B  
A  
S  
K  
E  
T  
B  
A  
L  
L**

Jimmy Sivils

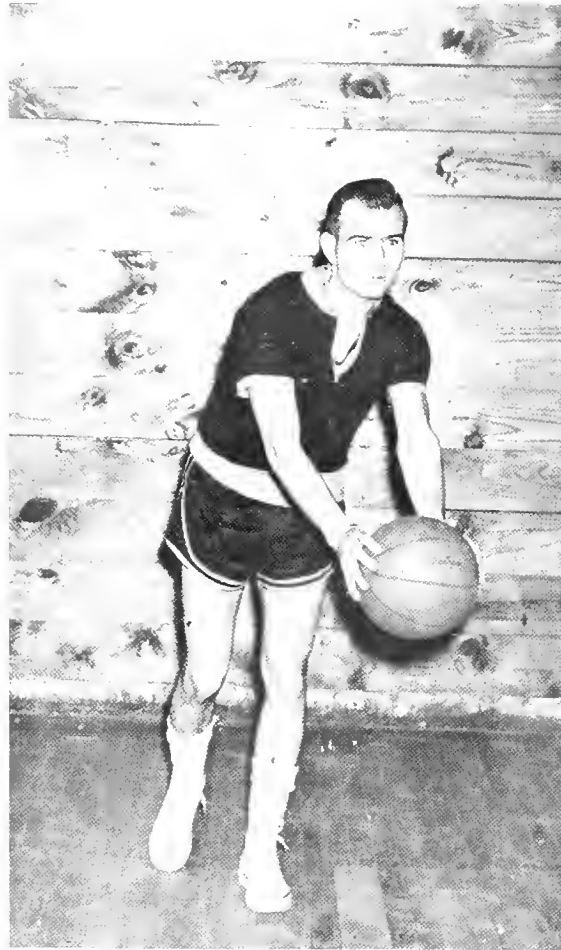

Russ Haynie

Jimmy Clower

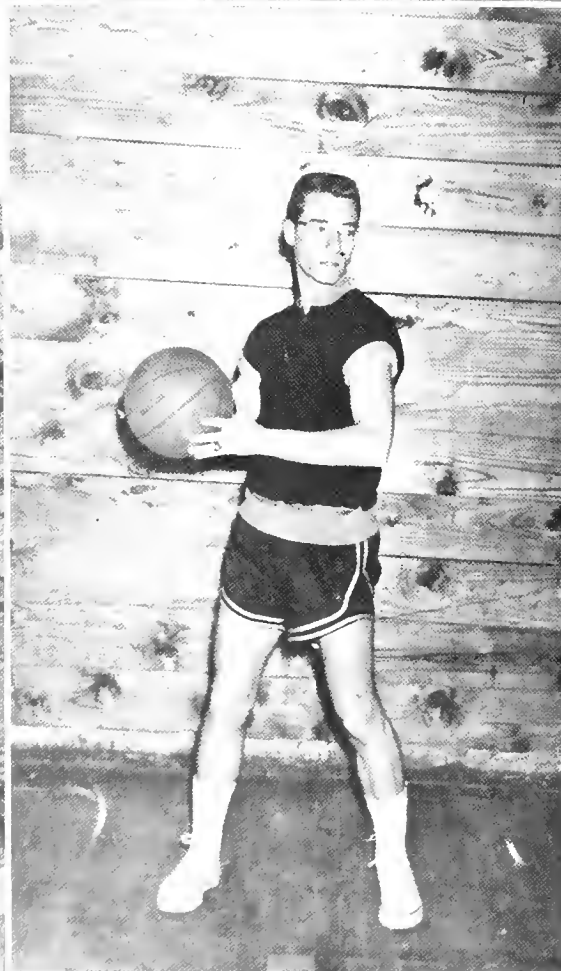

Sam Edleman



O. B. Francis



Maurice Strickland



Bud Wade

Bruce Hauck

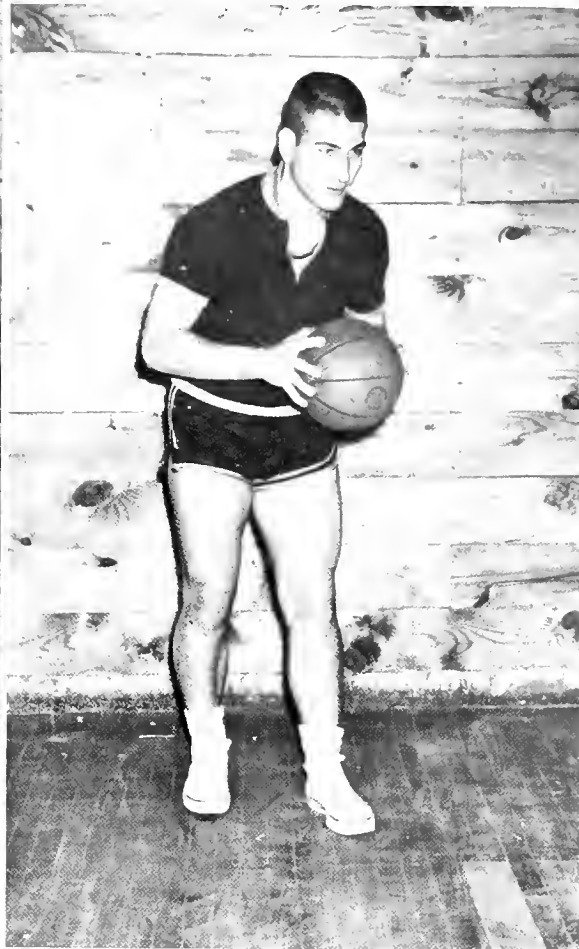

Buddy Towe



Vernon Burke

Harold Buck



Coach Bush

Billy Carter



Peggy Davis  
Manager





# Girls' Varsity



Denton

Mobley

Compton

Ranitz

Hodges

Foster

Plunkett

Davis

# TEN



W. A. L. Coulborn

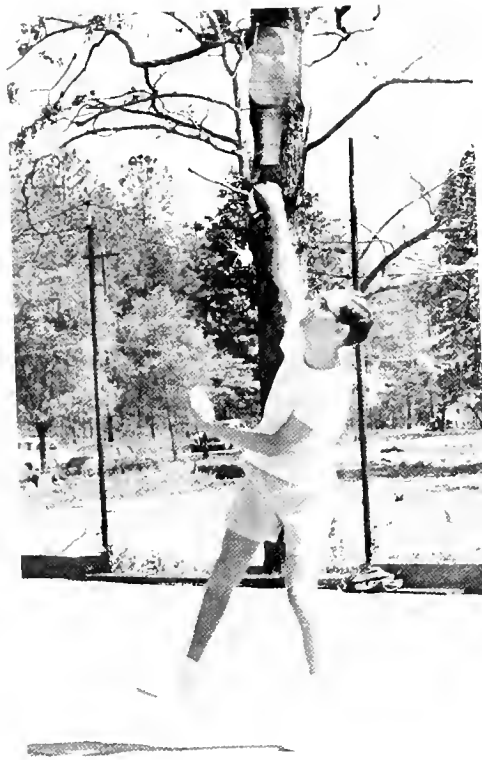

Joe White  
John Dupuy  
Jimmy Clower  
Bruce Hauck

# NIS

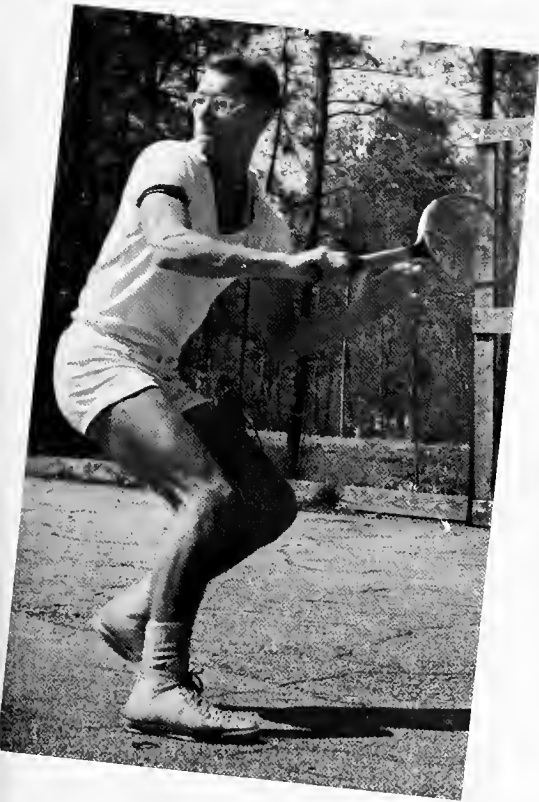

Sam Edleman  
Trevis Ingram  
Frank Simmons  
Harold Buck



Arthur Bieler



# Baseball

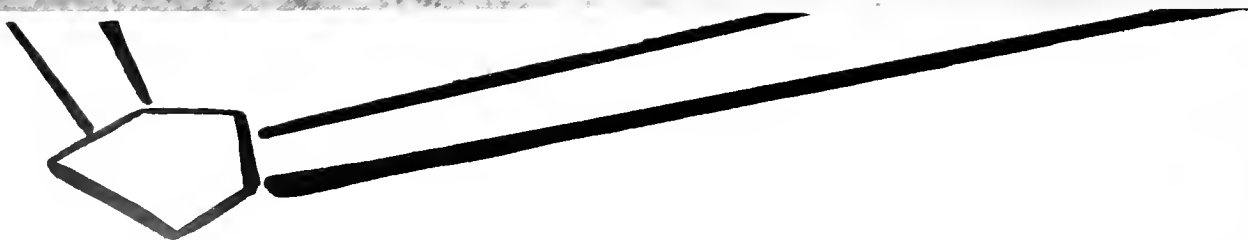

Eason, Blankenship, Thompson, Magee, Duckworth, Dominy, Lunsford, Hauck, Coach Bush,

Shore, Webb, Carter, Wehunt, Clower, Sivils

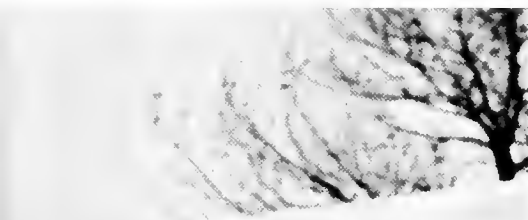
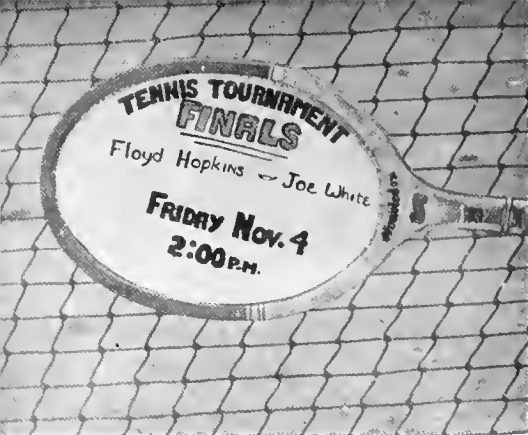

# INTRAMURALS



Jimmy Clower  
Manager



*Playmates*





OH, MY DEAR



Y'ALL COME



BUMP ON A LOG



FIGHT O.U.!



SHE'S MINE!



HEE, HEE, HEE



MORE PLAYMATES



SALVATION ARMY



THIS MAKES ME SICK



THAT'S ONLY HALF OF IT



BEAUTY AND THE BEAST



BRAIN WASHING-



IT'S WORTH IT



THEN HE SAID...



AND WHAT'S YOUR NAME?



AND THEN SHE SAID



AT THAT POINT I LEFT!



BUDDHA AND HIS BUDDY



SPRING CLEANING-



UNCLE BILL SAYS GOODNIGHT  
TO ALL KIDDIES



IT AIN'T FORMALDEHYDE



FIRST THE PLEASURE



MADGE IS THE PRETTY ONE

LIPSTICK AND CANDY



AND RUBBER SOLE SHOES



AND THEN THE WORK



WELL, IT FILLS UP SPACE



SASSY SASH



P+G



WHERE'S CHARLIE



BURP!



HEY WOMAN



BARTENDERFOOT



CHARACTERS AND MORALS





ONE WAY

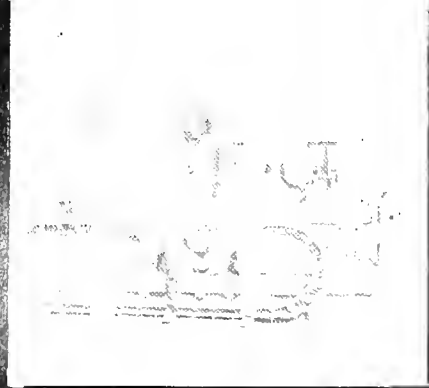

HERE WE ALL WORK  
ON THE MISSISSIPPI



MR. VALENTE'S  
BEAUTY SALON

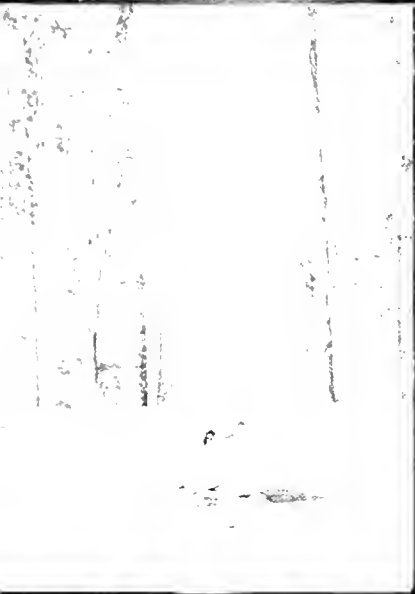

THERES A CHURCH IN  
THE WILDWOOD



MR. COULBURN



GERMAN TABLE



GOT A MATCH, BUB?



STUDY IN FORM

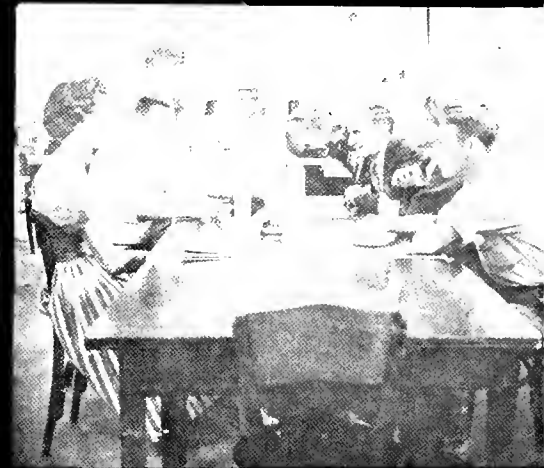

FRENCH TABLE



KEEP EM OUT  
OF MISCHIEF



LONDON BRIDGE  
TABLE



EATING TABLE



DEADLINE AHEAD



STRAIGHT OR MIXED



GLAD HE GOT OFF THE FLOOR



GOING SOMEWHERE?



GOSSIP GOES IN CIRCLES



REAL GEORGE



THE POWER OF THE PRESS

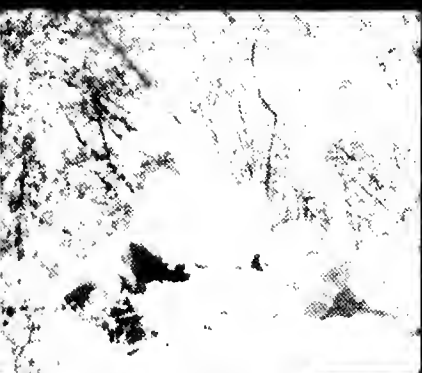

A BAD DAY AT FOSSIL ROCK



MAKIN' HAY WHILE THE SUNSHINES



THE OLD OX ROAD



YOU CANT ALL GET IN THE PICTURE



GET OUT, THIS IS PRIVATE

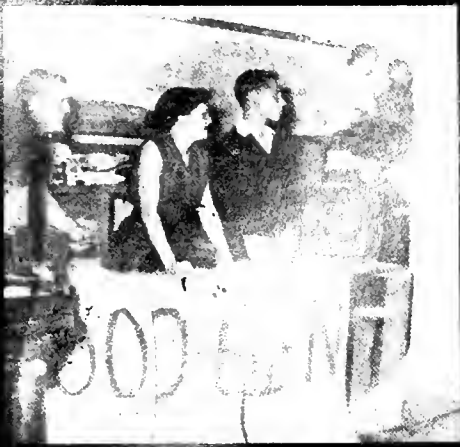

000-BEN?



TRADITION AT O.U.



ATTACK!



SPAGHETTI



NUFF SAID~



CHEER UP



AIN'T SHE CUTE!

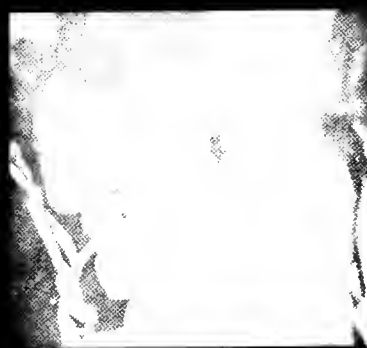

BEFORE OPEN HOUSE



OOPS! NO FILM!



ON A PICNIC WE SHALL GO



ANOTHER TOURNAMENT



GETTING DARK





## TO OUR ADVERTISERS

The Yamacraw Staff wishes to thank all contributors to the 1956 annual. Without such support this publication could not be possible.

Special thanks goes to the Freshman Class for their assistance during the first quarter of the school year.

—The Staff

P.S. To Mrs. Catherine Ochsenfeld Ingersoll, deepest thanks—

—Marilyn

# Congratulations

to the graduating class



BOTTLED UNDER AUTHORITY OF THE COCA-COLA COMPANY BY  
**THE ATLANTA COCA-COLA BOTTLING COMPANY**

*"Say It With Flowers"*

## **Kinslands Flower Shop**



4095 Peachtree Road

Phone Ex. 6351

BROOKHAVEN

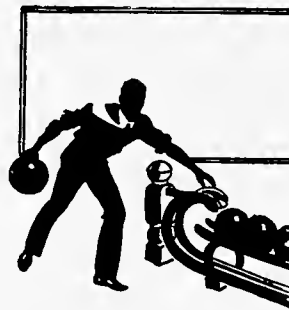

## **Buckhead Bowling & Recreation Center**

MRS. ETHEL M. MCMILLAN

# **BOWL FOR HEALTH**



It has been a pleasure to serve as the *Yamacraw* photographers for 1955-56. We hope that we will be able to serve your individual needs in photography.



PORTRAIT -- WEDDING

COMMERCIAL

## Hapeville Photo Service and Studios

3396 Stewart Avenue

J. J. ALLEN

PO. 7-7011

C. E. STRICKLAND

*Compliments*

*of*

Solicitor General

**PAUL WEBB**

*Compliments*

*of*

**A FRIEND**

*For Fashions Sake, Sew!*

### **Lovely Fabrics**

VOGUE - McCALL

ADVANCE PATTERNS

*All of Your Sewing Needs*

*"it's so right to sew"*





## TRIO SHOE SERVICE

STEP AHEAD

All Kinds of Shoe Repairing

3082 Roswell Rd. — Atlanta (Buckhead)

## BROOKHAVEN PHARMACY

Colbert & Weathersby

4003 Peachtree Rd.

BROOKHAVEN, GEORGIA

CH. 6701

## Tom Mitchell Buick, Inc.

*Your Northside Buick Dealer*

Located in Buckhead

## HEYWARD M. LOVETT

*District Agent*

THE LINCOLN NATIONAL LIFE  
INSURANCE CO.

4097 Peachtree Road, N. E., Atlanta 19, Georgia

• Bus.: EX. 1521 - WALnut 4957

Res.: CHerokee 0736

## MAMMY'S SHANTY



## RESTAURANT

A BIT OF THE OLD SOUTH  
Opens 7:15 A. M.

1480 PEACHTREE - VE. 3551

"Where the Peachtree Meet"

Free Parking - Private Rooms ...

AIR CONDITIONED

AFFILIATED: JOHNSTON'S COFFEE

SHOP, DAYTONA BEACH, FLORIDA

WEDGEWOOD INN

ST. PETERSBURG, FLA.

CREIGHTON'S RESTAURANT

FORT LAUDERDALE, FLORIDA

WORLD'S BEST APPLE PIE



## PAPPY'S PLANTATION LOUNGE MAMMY'S SHANTY

OPEN 12 NOON TILL 1:00 A.M.

Listen to Beautiful Music

Sparkling and Entertaining Musicians

Playing from 7:30 to 12:30

Your Favorite Beverages  
And Choice Food Available

AIR-CONDITIONED



## THE PICKANINNY

OPERATED BY  
MAMMY'S SHANTY

COFFEE SHOP

1490 PEACHTREE ST.  
FREE PARKING

OPEN 24 HOURS A DAY EVERY DAY

**Johnson's Food Products, Inc.**

*Fancy Foods for Hotels, Restaurants  
and Institutions*



Phones JACKSON 3-5901 - 2 - 3

67 Ellis St., N. E.

ATLANTA, GA.

*Compliments of*

**Southern Sta-Rite, Inc.**

Manufacturers of



Pumps and Water Systems

In

Chamblee, Ga.

**get extra  
earnings!**



SAVE AT GEORGIA'S OLDEST FEDERAL

**FULTON COUNTY FEDERAL**

SAVINGS AND LOAN ASSOCIATION

*Dividend payable July 1,  
1956, has been declared at  
the rate of 3½% per annum.*

26 Pryor Street, N. E., Atlanta, Ga.

**Buckhead Branch:  
3079 Peachtree Rd.,  
Atlanta, Ga.**

**East Point Branch:  
106 Thompson Avenue  
East Point, Ga.**

**BIUSO'S RESTAURANT**

BEST PIZZA

*Baked in Brick Oven*

ON THIS SIDE OF HEAVEN

Open Daily from 5 p.m. to 3 a.m.

2969 Peachtree Road

**North Atlanta Realty Co.**

North Atlanta Insurance Co.

4260 Peachtree Road  
North Atlanta, Georgia

**Gasoline Alley No. 2**



4490 Peachtree Road  
North Atlanta, Georgia  
EX. 0144

**Underwood's Peachtree Garden  
Texaco Service**



4290 Peachtree Rd., N. E.

**TWELVE OAKS**



1895 Piedmont Road, N. E.  
Atlanta, Georgia

Belmont Hills  
Smyrna, Georgia

**North Side Pharmacy, Inc.**

*A Modern Drug Store*  
ATLANTA, GEORGIA

Prompt Delivery — Courteous Service

APOTHECARIES:

MARVIN ROBERTS, E. M. SHEPARD, R. E. McCORKLE  
3465 Peachtree Rd. (At Sunnyside)  
PHONE CH. 4476

**MORGAN'S  
Dry Cleaning**

"Shirt Service" "Washerette"  
"Flatwork"

4053 Peachtree Road  
CH. 0076

**THE VARSITY**

*Our Small Variety Insures Freshness*



CURB SERVICE

ATLANTA

ATHENS



*Compliments of*

**LOVABLE  
BRASSIERE  
COMPANY**





**CREST MOTOR COMPANY**

FORD



BUCKHEAD

**THE FIVE PACES INN**



*"Where Good Friends Meet"*

*Favorite Snack Stop after Football Games and Movies*

**MAGIC GRILL**

771 W. Peachtree Street, N. W.  
(Near the Biltmore Hotel)

*Fully Air Conditioned*  
Open 24 Hours

**EDWARDS BAKERY**

*"The Best In Baking"*



1987 Howell Mill Rd.  
EL. 6400

BE BUSINESSLIKE

Keep accurate records of your spending. Mail a personal check for all bill payments.

OPEN A CHECKING ACCOUNT

**DeKALB NATIONAL BANK**  
**of Brookhaven**

Member of Trust Company of Georgia Group

4050 Peachtree Road, N. E.  
ATLANTA, GEORGIA  
Member F. D. I. C.

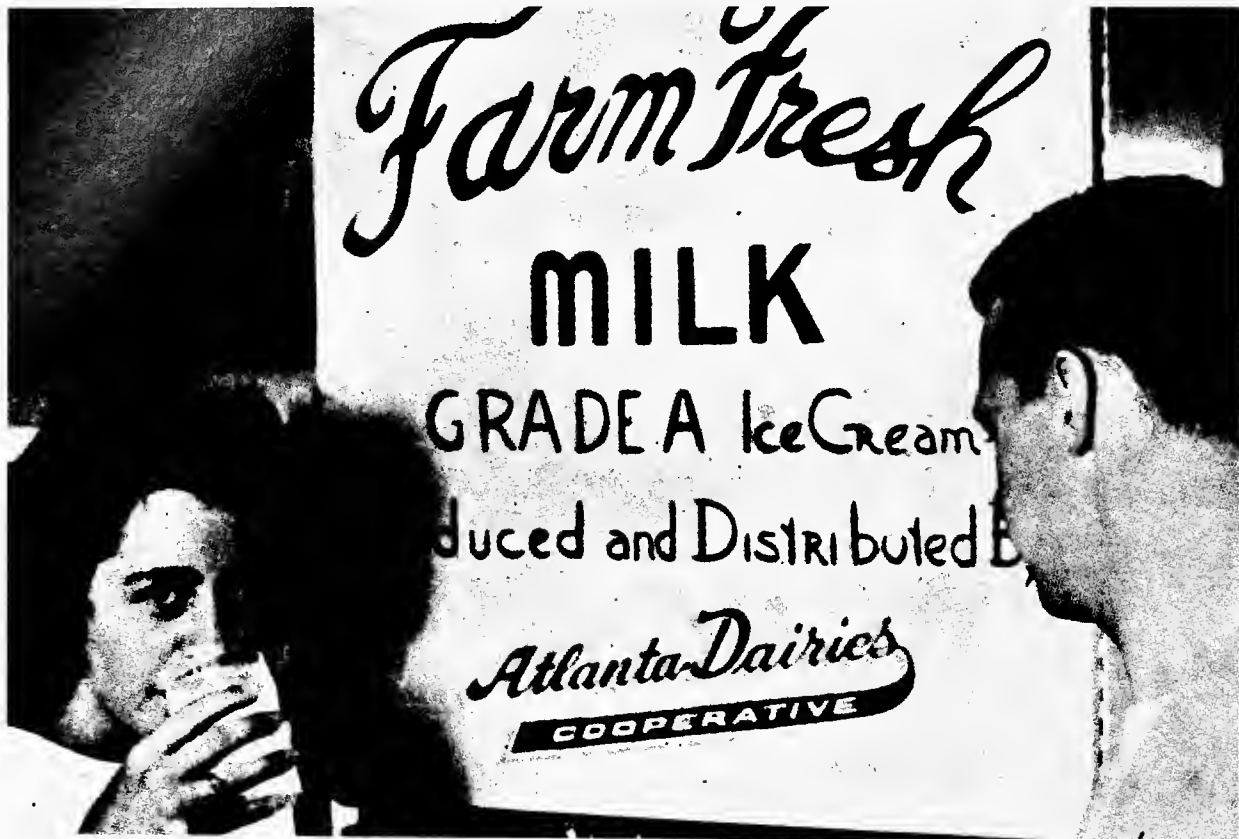

*Compliments of*

**The Handy Pantry**

8500 Peachtree Rd.

---

**Norman's TV Sales & Service**

4049 Peachtree Rd.  
BROOKHAVEN

---

**Hitchcocks & Simmons**

3057 Peachtree Rd., N. E.

---

**Abraham's Delicatessen**

2833 Peachtree Rd., N. E.  
*"For delicious sandwiches and spaghetti"*

---

**Buckhead Men's Shop**

3047 Peachtree Rd., N. E.

---

**Castleberry Home Appliance**

CHAMBLEE, GA.

*Compliments of*

**Brown & Pierce Auto Service**



4575 Peachtree Industrial Blvd.

*Compliments of*

**The Peachtree Road Pharmacy**

4084 Peachtree Rd., N. E.  
EX. 4651

and

**Clairmont Pharmacy**

4004 Clairmont Rd.  
CHAMBLEE, GA.  
7-4482

Builders of  
**GOODMAN HALL**



**NONNEMAKER-CLAYTON CONSTRUCTION  
CO.**  
Atlanta, Ga.

**LAWRENCE D. COOK  
INSURANCE AGENCY**  
ALL LINES OF INSURANCE



"We believe that providing the BEST in Service is as important as is providing the BEST in Protection."

**L. DOUGLAS COOK, JR., '50**

803 Henry Grady Bldg.

JA. 3-7561

**WE SERVE**



54 Alabama St., Atlanta, Ga.

**SHOP WITH  
CONFIDENCE**

Consistent Savings  
Courteous Service  
Complete Satisfaction



*Compliments  
of*

**A FRIEND**



**MacDOUGALD-WARREN,  
INC.**

READY MIXED CONCRETE

ASPHALT PAVING

TR. 4-7593

Atlanta, Ga.



*Compliments of*  
**Orkin Exterminating Company**

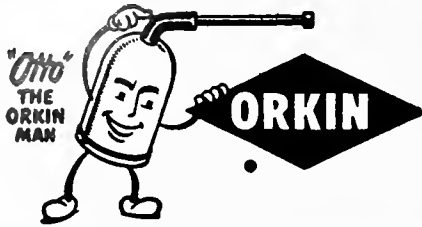

*World's Largest Pest Control Company*  
TRinity 5-4541  
713 West Peachtree St.

## **Etheridge and Vanneman**

7201 Peachtree Road  
Oglethorpe University, Georgia



REAL ESTATE

RENTALS

LOANS

INSURANCE

*Compliments of*  
**The Dettelbach Chemical Corporation**

5045 Peachtree Road, N. E.

*Compliments  
of*

**A FRIEND**



*A symbol of excellence in Yearbooks*



FOOTE & DAVIES · ATLANTA















