



YAMACRAW

1958

Digitized by the Internet Archive
in 2010 with funding from
Lyrasis Members and Sloan Foundation

<http://www.archive.org/details/yamacraw195827ogle>

1958
YAMACRAW

OGLETHORPE UNIVERSITY

ATLANTA, GEORGIA

SHIRLEY BENEFIEL, *Editor*

ALAN MOORE, *Business Manager*





To GARLAND PINHOLSTER, Coach and Professor,

who exemplified a courage of faith that inspired a spirit in the hearts of the Student Body It is to this man and his genuine and sincere interest in Oglethorpe that our appreciation is shown in this our Dedication of the 1958 YAMACRAW.



ACTIVITIES





A contribution of the 1957-58 Rats.

RAT WEEK

Sue and Carol should read Emily Post . . .



The Line-Up

A kindly upperclassman offers a free shave.





"Charlie Smith" rides "Roy Rogers"



The Most Honorable and High Rat Court
Chief High Priestess Ila and Chief High Priest Ed

Defense Attorney loses another case.



Undeserving "Rats" wait for a handout.





Old friendships are renewed.



The Duck meets a "Rat"

GET-ACQUAINTED PARTY



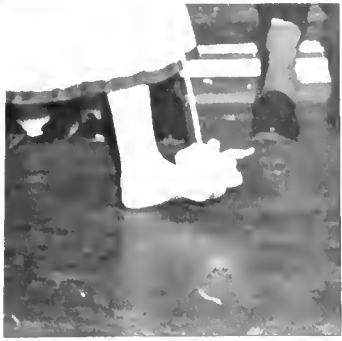

Anyone's you know?

THE SADIE HAWKINS' DAY DANCE

A triumphant marriage ceremony of Daisy Mae, Sandra Ellenberg, and Lil' Abner, Whitey LeBlanc, was performed by the "reverend" Joe Soldati at the Sadie Hawkins Dance sponsored by the Duchess Club.



The Big Wedding



Tennessee Moore-on.



Hill-Billy Silhouette

CAPPING CEREMONY

PRESIDENT'S RECEPTION





CONVOCATION



CHRISTMAS BOAR'S HEAD
CEREMONY AND PROGRAM



THE READINGS

"MAC BETH"





VARIETY SHOW



THE
BASKETBALL
BANQUET



The Cheerleaders' Presentation.



The Team's Presentation.



CHRISTMAS

FORMAL







LADY Ina Foster and LORD Alan Moore



Bruce Hauck

Peggy Compton



Jimmie Clower

Ann Klein



Ted Bayley

Ila Varelmann

LORD AND LADY OGLETHORPE BALL





Dennis prepares to catch Commy.



"Get the mules on the rode!"

THE FRESHMAN HAYRIDE





SHIPWRECK PARTY

As a class project the Senior Class sponsored a Shipwreck Party in the Gameroom. Admission and refreshments were free.



STUNT NIGHT



The Girls' Dorm.



Ballerina?



Ina accepts the award.

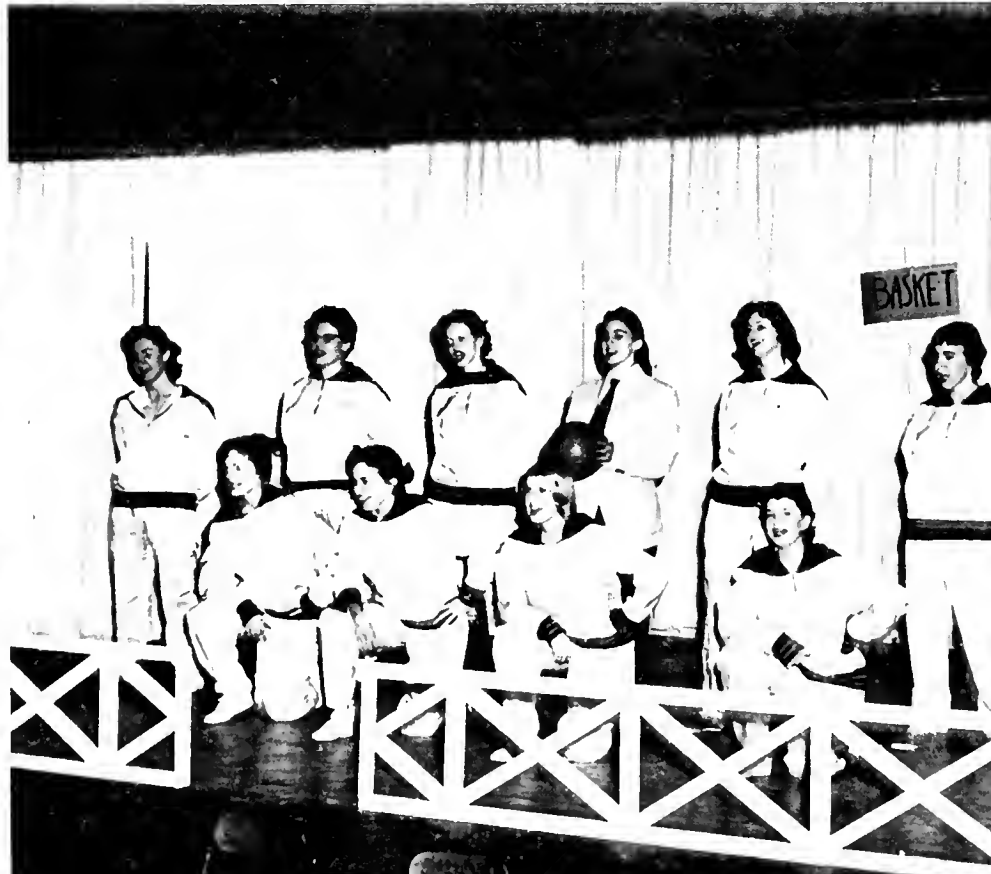



R. U. R.

Presented by the Ogletharpe Players

Directed by Richard Valente





FRESHMAN BLACK AND WHITE FORMAL

This Formal, sponsored by the Freshman Class, was held at Robinson's Tropical Gardens on April the 18th.



Jerry Mann and Carol Campbell, two Freshman girls who helped to make the Formol such a success, wait for their dates.



Sondy and Bruce seem to have had a wonderful time.



THE SPRING FORMAL

Marc and Kay add Oglethorpe's Spring Formal to their memories.



IN RECOGNITION OF SCHOOL SPIRIT . . .



FACULTY

AND

ADMINISTRATION



SO, OVER THE TEMPLE GATE, WHERE ENTER THOSE
WHO IN UNCHARGING FAITH, WOULD FIND REPOSE,
IN STEADFAST CREEDS, THE HOLY ANCIENTS GAVE,
THIS TREMBLING TRUTH BY FLICKERING LIGHT, I GRAVE:
TO ALL THE BROKEN GODS OF YESTERDAY,
TO ONE, OUR PRESENT LORD, TO HIM WHOSE SWAY,
AND NAME TOMORROW'S MIGHTIER HOUR WILL YIELD,
REVEALED, REVEALING, AND TO BE REVEALED.

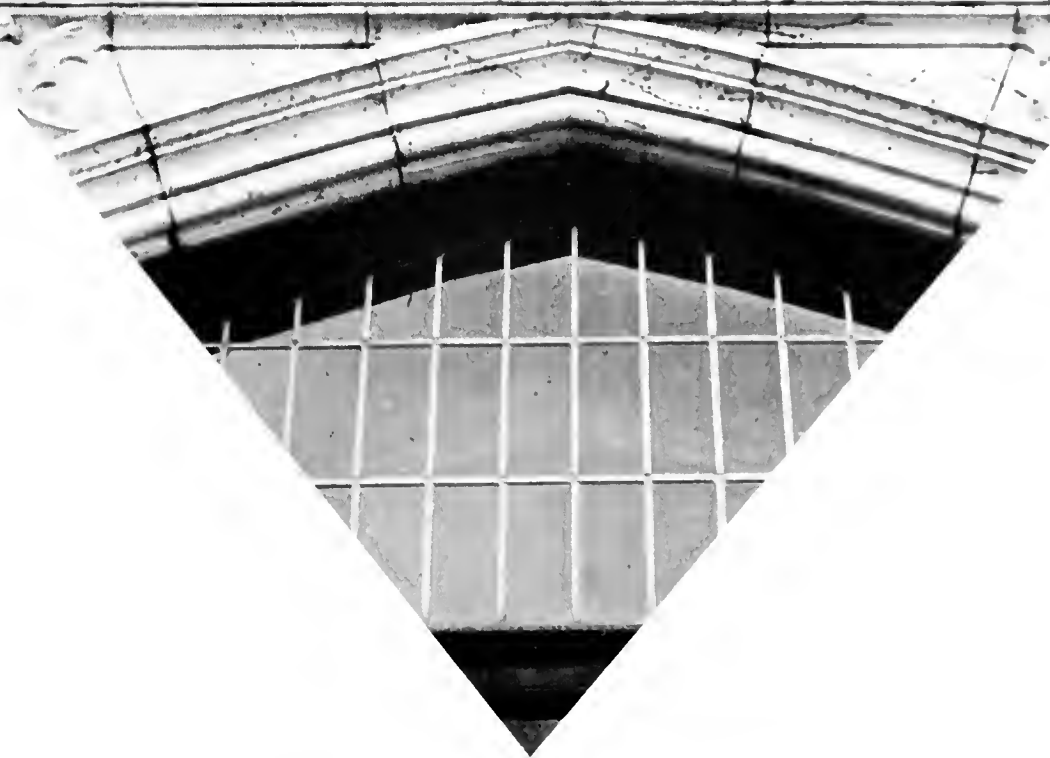



DR. DONALD C. AGNEW, *President of the University*



Dean of the University
DR. GEORGE C. SEWARD

ADMINISTRATION



RUTH LOVELL—Cashier



CAROL TUCKER—Bursar



DAN UFFNER—Assistant to the President



MIKE MURPHY—Public Relations Department



JUANITA DIXON—Office Secretary



MAJORIE MacCONNELL—Registrar



RAYMOND TOUBMAN—*Librarian*



MRS. SARAH REID—*Nurse*



BERNICE HILLIARD—*Resident Counselor for Women*



HARRY DOBSON—*Resident Counselor for Freshmen Men*



MARTHA de l'ETOILE—*Dietitian*



MINA LANGFORD—*Dietitian*

HUMAN UNDERSTANDING



WENDELL H. BROWN



STANLEY M. DAUGERT



GEORGE C. SEWARD



LUCILLE B. AGNEW



ARTHUR BIELER



HOMER NICHOLSON



RICHARD MAIER



W. A. L. COULBORN

CITIZENSHIP



A. CHEEVER CRESSY, JR.



MAY S. RINGOLD



ROBERT A. SHANLEY



MARTIN L. ABBOTT

SCIENCE



ROY N. GOSLIN



BERNICE R. HILLIARD

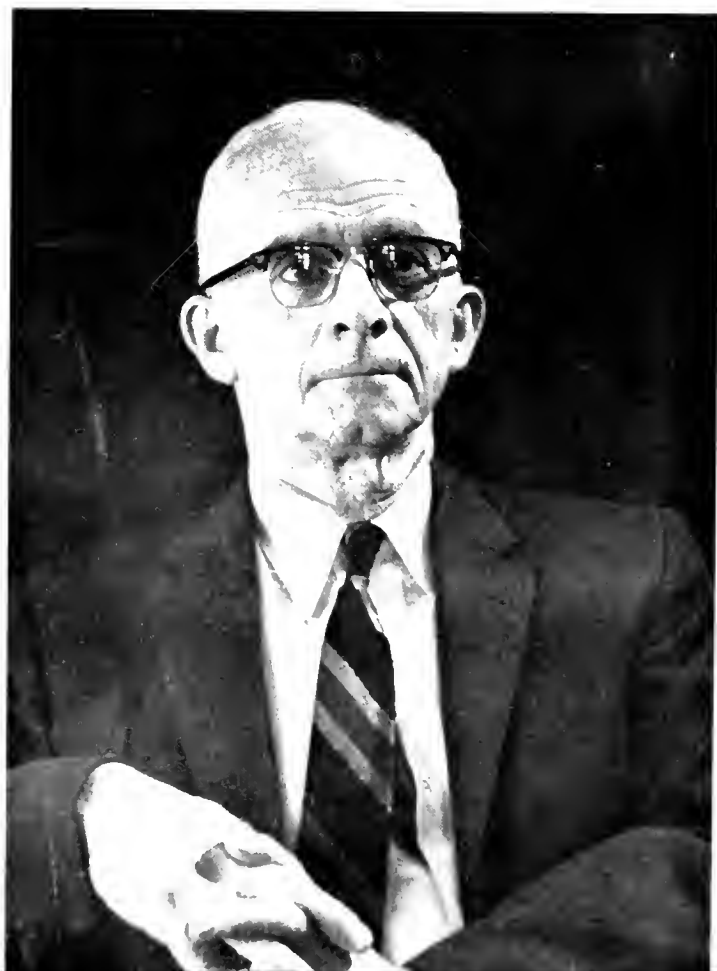

J. KENNEDY HODGES



GEORGE F. WHEELER



ARTHUR COHEN



LOIS WILLIAMSON

BUSINESS



RANDOLPH HAYES



JAMES R. MILES



WILLIAM A. EGERTON



HARRY DOBSON

FINE ARTS



RICHARD VALENTE

COMMUNITY SERVICE



L. "POP" CROW



GARLAND PINHOLSTER

NELL W. McGLOTHLIN



RICHARD M. RESER



BEN A. BOHNHORST



TED BAYLEY, *President*

McDONALD WILLIS, *Vice-President*

STUDENT GOVERNMENT



The Student Government, popularly called the Student Council, consists of five Executive Officers and the Class Presidents. It represents and promotes the interest and activity of the Student Body in campus affairs.



PEGGY COMPTON, *Secretary*

INA FOSTER, *Parliamentarian*



TOM DEACON, *Treasurer*



CLASSES





SENIOR CLASS

ROSALIE YOUNG . . . *Vice-President*
MARVIN LAWSON . . . *President*
ANN KLEIN . . . *Secretary*
FRANK SHIPTON . . . *Parliamentarian*
ANNE MCGEADY . . . *Treasurer*



PATRICIA BAKER
BS in Medical Technology
Hapeville, Georgia



FRANCES BARTLETT
BS in Medical Technology
Atlanta, Georgia



TED BAILEY
BA
Jacksonville, Florida

SHIRLEY BENEFIELD
BA
Lewisburg, Pennsylvania



HAVA BUTTENWIESER BITAN
BA
Jerusalem, Israel



DANIEL BOLI
BS in Education
Rome, Georgia



LAWRENCE BOYERS
BA
Goldsboro, No. Carolina



LLOYD BRITT
BA
Atlanta, Georgia

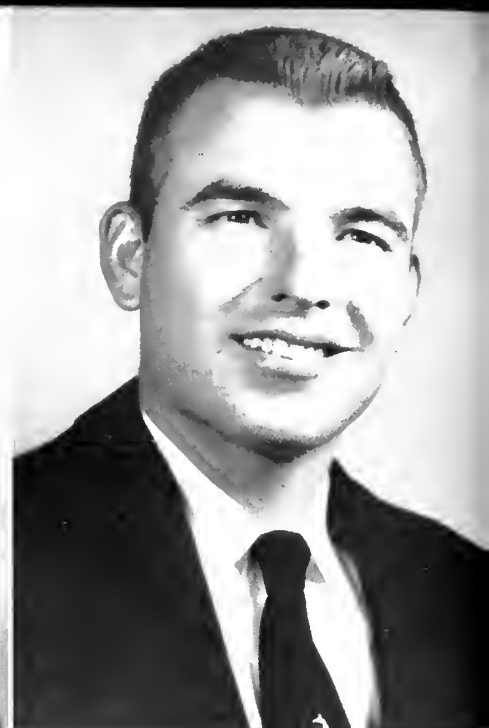

JAMES CLOWER
BA
Snellville, Georgia

EUGENE COKER
BS
Atlanta, Georgia

PEGGY COMPTON
BA
Powder Springs, Georgia

DORIS EISENBERG
BA
Savannah, Georgia





CLINTON FINCHER
BA
Atlanta, Georgia



INA FOSIER
BA
Jacksonville, Florida



WILLIAM FOSTER
BA
Atlanta, Georgia

ARLEY GARDNER
BA
Greenville, So. Carolina



ROBERT GARBUTT
BS
Lyons, Georgia



REVA GREENBERG
BA
Atlanta, Georgia





JOHN HARMS
BA
Dunedin, Florida

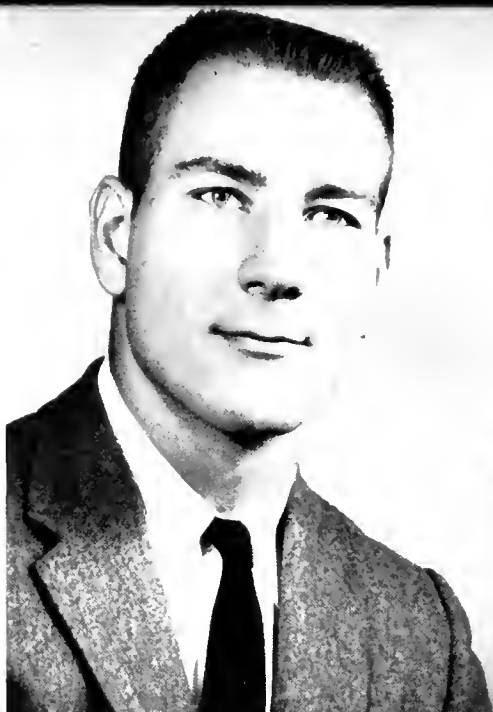

BRUCE HAUCK
BA
Decatur, Georgia



RUSSELL HAYNIE
BA
Atlanta, Georgia

LINDA HOFFMAN
BA
Atlanta, Georgia



JOHN JOHNSON
BA
Augusta, Georgia



JOSEPHINE JOHNSON
BA
Norcross, Georgia





ANN JONES
BA
Atlanta, Georgia



ANN KLEIN
BA
Atlanta, Georgia



ALICE KINCAID
BA
East Point, Georgia

CHARLES LAFLAUR
BS
Atlanta, Georgia



JACK LANE
BA
Austin, Texas



MARVIN LAWSON
BA
Cleveland, Georgia





CATHERINE LEONARD
BA
Atlanta, Georgia



PIANG KOOI LOH
BA
Malaya



JOHN LUMMUS
BS in Education
Cummings, Georgia

ANN MCCALLUM
BA
Atlanta, Georgia

ELIZABETH MCGARITY
BA
Atlanta, Georgia

ANNE MCGEADY
BA
Duluth, Georgia





EDWARD MILLIKAN
BS
Atlanta, Georgia

ALAN MOORE
BA
Chattanooga, Tennessee

EI AINE PICKARD
BS in Education
Atlanta, Georgia

JAY PLYMALE
BA
Atlanta, Georgia

MAMIE ROSS
BS in Education
Marietta, Georgia

BETH SCHUENEMANN
BA
Chamblee, Georgia

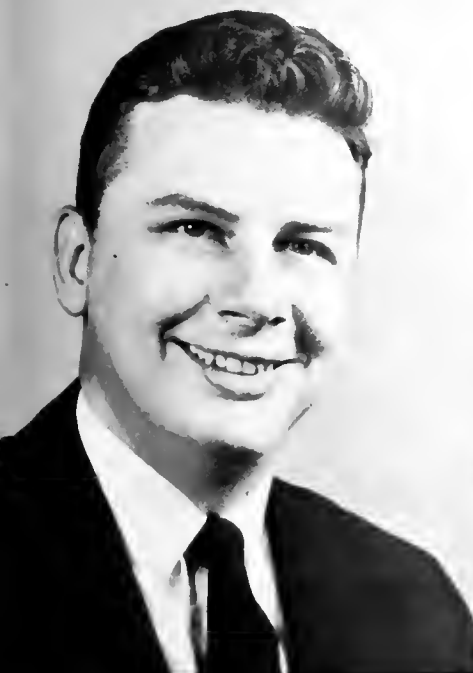



CHARLES SCOTT
BS
Decatur, Georgia



WILLIAM SCOTT
BA
Marietta, Georgia



MARY ANNE SHARP
BA
Decatur, Georgia

ALBERT SHEPPARD
BS
Griffin, Georgia



FRANCIS SHIPTON
BA
Sandy Springs, Georgia



ANNETIE SMITH
BA
Atlanta, Georgia





EDDIE STARNES
BA
Columbus, Georgia



ERNEST STONE
BA
Oak Ridge, Tennessee



MARTHA THOMPSON
BA
Atlanta, Georgia

JOHNNIE TURNER
BS in Education
Powder Springs, Georgia

ILA VARELMANN
BA
Decatur, Georgia

RAYMOND WEBB
BA
La Grange, Georgia





EVA WILLIAMS
BA
Decatur, Georgia



HINES WOMMACK
BA
Marrison, Georgia



ROSALIE YOUNG
BA
Atlanta, Georgia







JUNIOR CLASS

Class Officers:

FRANK SIMMONS . . . *Secretary*

JOE DUCKWORTH . . . *Treasurer*

PAT DANIEL . . . *Vice-President*

BILLY CARTER . . . *President*

HAROLD BUCK . . . *Parliamentarian*, not pictured.



EUGENE BALES



HAROLD BUCK



BILLY CARTER



WILLIAM CHRISTIAN



MARY COOK



JUDY DANIEL



PAT DANIEL



RONALD DICKENS



JOSEPH DUCKWORTH



JACK ETHERIDGE



GAIL GARWES



JOE GREEN



JAMES GRIFFIN



HUGO HAMMOND



CAROLINE HANCOCK



LEROY HAYDEN



FRANK HOLLEY



CHARLES INGRAM



JOANN JACKSON



JACK JEWELL



HARRIS KANDEL



JANNE LANE



JOSEPH LOVIN



ELEANOR MACKENZIE



PETER MADSON



SYDNEY MOBLEY

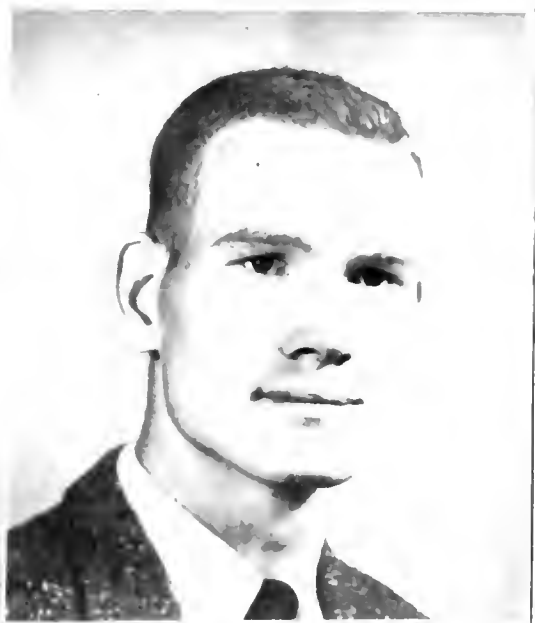

JOHN MOBLEY



CLARENCE NORMAN



ANDY OLSEN



PAMELA PAYNTER INGRAM



MARY POOL



CAROL PORTER



DAISY RIDGEWAY



FRANK SIMMONS



OLIVIA TOUBMAN



CAROLYN WEBB



MCDONALD WILLIS



LOU WUCHET



MEG YOUNG





SOPHOMORE CLASS

ROBERT BOOKER . . . *President*
FRANCINE KLEIN . . . *Vice-President*
LEI BARRETT . . . *Treasurer*
MAUREEN FRANKS . . . *Secretary*



HAROLD ADAIR



JOSEPH ALEXANDER



ELI BARRITT



JOSEPH BENNETT



FRED BONNER



ROBERT BOOKER



ELLEN BRESSLER



JOEL BURROW

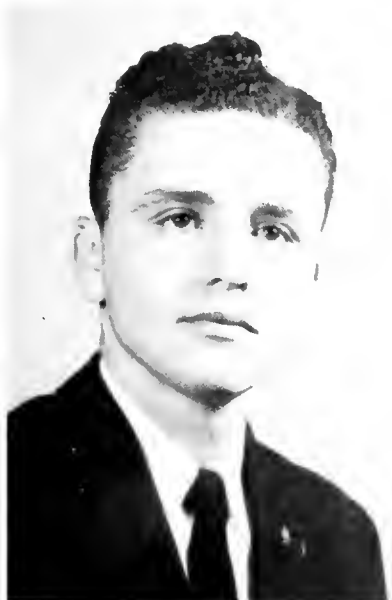

DAVID CAMP



FRANK COLE



THOMAS DEACON



BETTY ELKINS



CLAIRE FIELDS



MAUREEN FRANKS



CHARLES JACKSON



FRANCINE KLEIN



ROLAND LARSON

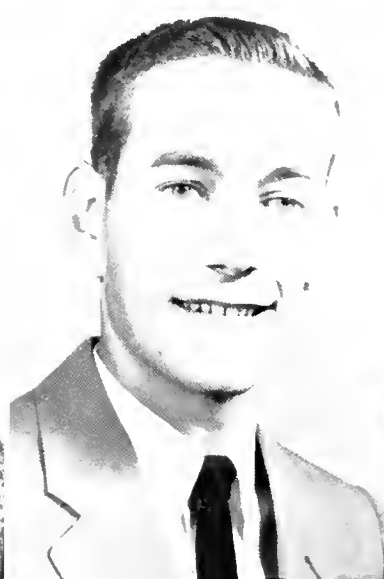

ROBERT LOFTIN



WAYNE MCCORMACK



ED MARKS



BARBARA MARSH



DENNIS MICHAEL



HOLLI NEESON



JUDITH PROSSER SHEPPARD

MIKE PRUITT

BARBARA RAMSDEN

NANCY SCHALLER



JOSEPH SEWELL

DONN SULLIVAN

NANCY FARRANT

DANIEL TROY



PENNY WILSON





FRESHMAN CLASS

RONNIE KNOPE . . . *Vice-President*
CAROL CAMPBELL . . . *Treasurer*
BARBARA BAUGHMAN . . . *Secretary*
JOE SOLDATI . . . *President*
JOE HARB . . . *Parliamentarian*



JERRY ANDERSON

ALLEN AULT

BARBARA BROWN

JUDY BROWN

CHARLES BUTLER

BARBARA BAUGHMAN



CAROL CAMPBELL

BILL CASON

DESSE CHILDERS

HUGH COKER

NADINE DANFORD

JACK DASHI



ZELMA DAVES

WAYNE DOBBS

JERRY EDWARDS

SANDRA ELLENBURG

ROY ETHRIDGE

ETHYL FADDEN



KAY FIELDS

HUGH FRASER

CAROL GREEN

PATRICIA GRIFFIN

CLAUDETTE HARDEMAN

JOSEPH HARR



ED HARPER



JAMES HARVEY



CLAUDIA HERNDON



HOWARD HIGHTOWER



VIRGIL HORTON



DANA LOU HOWE



ANNA HUSTON



PENDLETON JONES



JAMES KING



MARIE KLEINE



RONALD KNOPF



MARTHA LAIRD



JOSEPH LANGFORD



WILFRED LEBLANC



JOHN MARTIN



RODNEY MILES



JERRY MANN



ROBERT MARTIN



GARY NORTON



BOBBIE OWENS



ANTHONY PAREDES



KATHERINE PENDLEY



JOHN POWELL

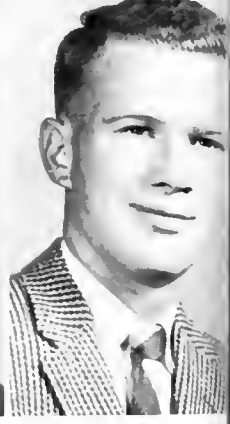

WILLIAM PRESSALL



GERALDINE PRESSLEY



ELIZABETH RABI



KATHERINE REYNOLDS



ELLA RODGERS



EDDIE ROGERS



CHARLES SMITH



SUE SNEAD



JOSEPH SOLDATI



MARY ANNE SOLOMON



SCOTT STIVENSON



ELIZABETH TIMMONS



NANCY VOGT



MARC WEINBERG



NANCY WILLIAMS



ROBERT WILLIAMS



KELLEY WISEMAN



ROBERT WYNN



JESSI GRIFFIN



HONORS





ILA VARELMANN

Oglethorpe Cup

The Oglethorpe Cup is a merit award given by the faculty to the woman who has most realized the ideals of an Oglethorpe education.

TED BAYLEY

Oglethorpe Cup

The Oglethorpe Cup is a merit award given by the faculty to the man who has most realized the ideals of an Oglethorpe education.



PATRICIA BAKER
*The Sally Hull Weltner
Award for Scholarship*

The Sally Hull Weltner Award for Scholarship presented by the Oglethorpe University Woman's Club, is given each year to the Senior girl who has been at Oglethorpe for two years and has achieved the highest average of any girl in her graduating class.



ALBERT SHEPPARD
*The Oglethorpe University
Trustees Award for Scholarship*

The Oglethorpe University Trustees present annually an award for scholarship to the Senior man who has attended the University for two years and who has attained the highest average of any man in his class.



SHIRLEY BENEFIEL

Mac Connell Award

Presented by the Sophomore Class, the Mac Connell Award is given to that Senior who the class feels has participated cooperatively in many phases of campus life, and has not been fully recognized for it.

JAMES CLOWER

David Hess Award

The qualifications for the David Hess Award are the winning of a letter in an inter-collegiate sport in the year that the award is given, and the ability to face failure as well as success. He must be a gracious winner as well as a gracious loser. He must have furthered the athletic ideals of Oglethorpe through participation and assistance in the success of the over-all athletic program.



ROBERT MARTIN

Boar's Head Award

The Boar's Head Honorary Fraternity presents an annual award to that freshman boy whom they feel deserves recognition for his achievements and participation in his studies and extra-curricular activities.



MARTHA LAIRD

Duchess Club Award

To the Freshman girl who best exemplifies the ideal of an Oglethorpe student, both in scholarship and campus activities, the Duchess Club Award is presented.



TED BAYLEY



ALBERT SHEPPARD

WHO'S



ILA VARELMANN

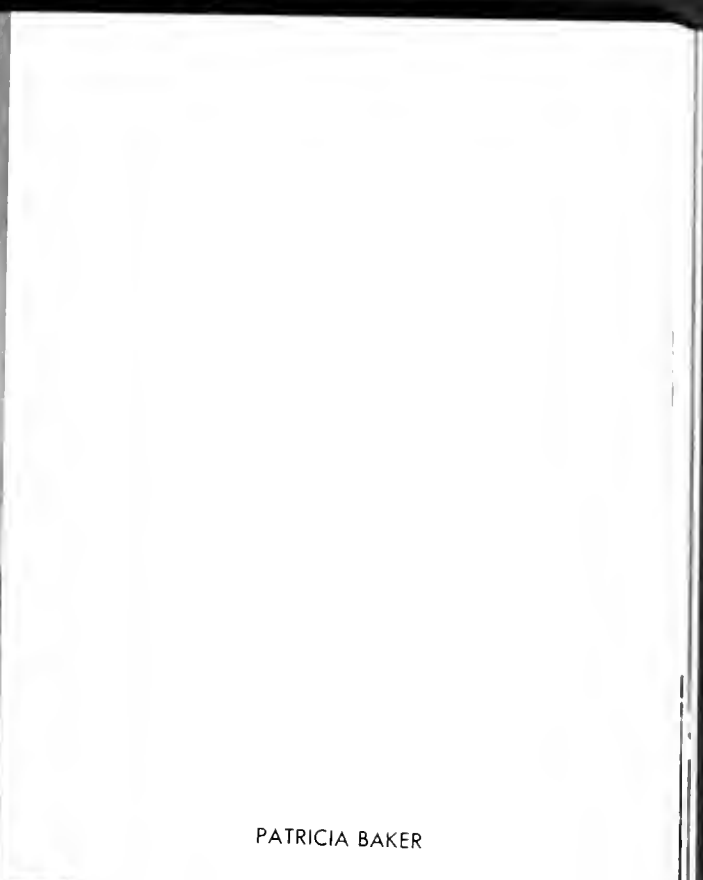

PATRICIA BAKER



WHO

BOAR'S HEAD



Honorary Fraternity for Junior and Senior Men

Front Row: Al Sheppard—President, Jimmie Clower, Jack Etheridge, Joe Green, Ted Bayley. Back Row: Bruce Houck, Gene Coker, Ernie Stone. Not Pictured, Frank Shipton.

DUCHESS CLUB



Front Row: Catherine Leonord, Anne McGeady, Ann Klein, Pat Baker—President, Ann McCallum. Second Row: Shirley Benefiel, Pat Daniel, Sydney Mobley, Bette Schuene-
mann, Linda Hoffman. Third Row: Peggy Compton, Ila Varelmann, Mary Anne Shorp.
Fourth Row: Janne Lane, Kitty Kincaid, Martho Thompson, Rosalie Young. Not pictured:
Mrs. Wendell Brown—Advisor, Mrs. Bernice Hilliard and Mrs. Lais Williamson—Hon-
orary Members.

LE CONTE

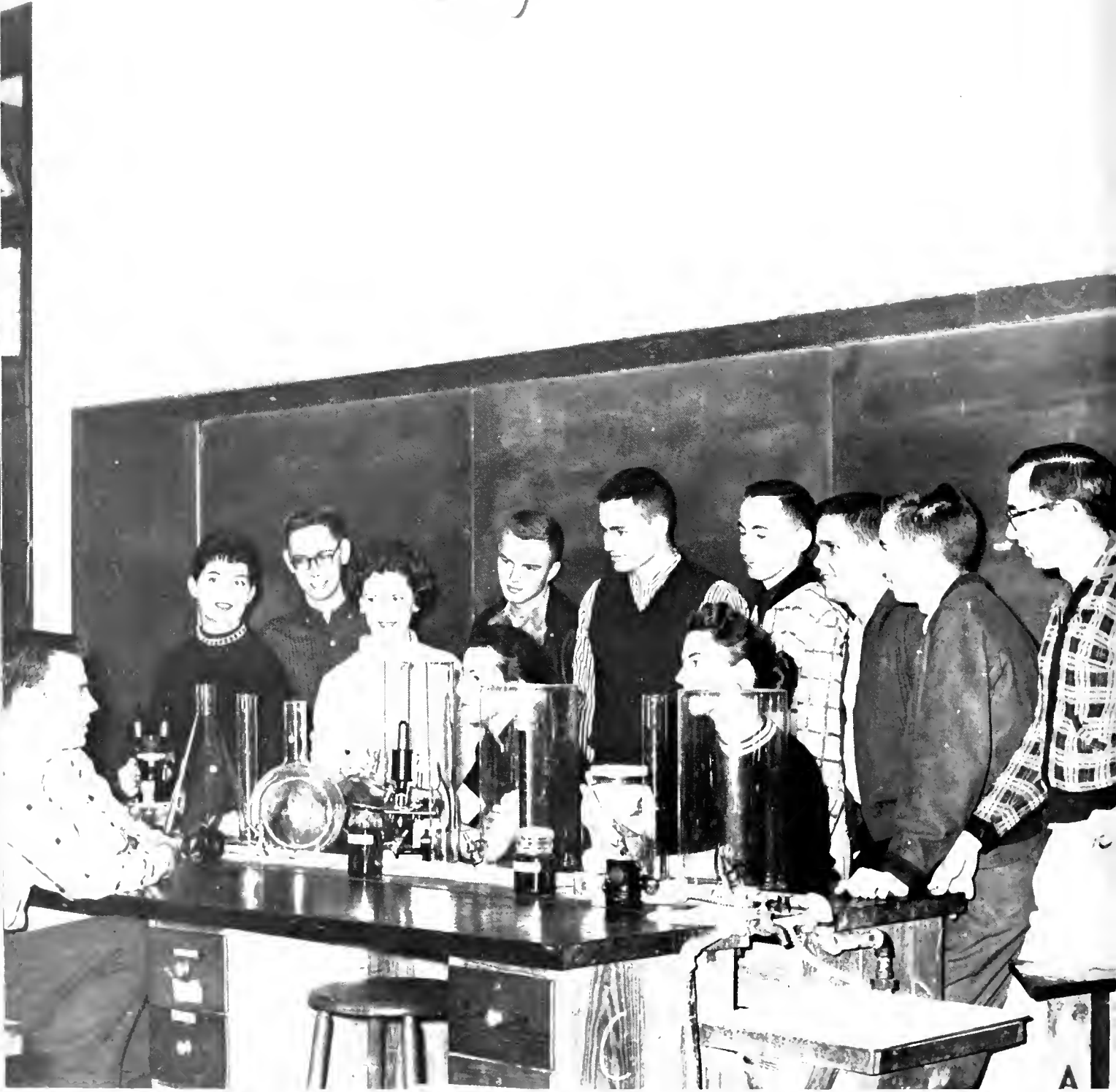

Gene Coker—President, Pat Daniel—Secretary, Jack Etheridge, Carolyn Webb, Maureen Franks, Roger Adair, Ernie Stone, Linda Hoffman, Joe Alexander, Joe Green—Treasurer, Harold Adair, Al Sheppard—Vice-President. Not pictured: Pat Baker, Peggy Compton and George Wheeler—advisor.

BLUE KEY



A National Honor Service Fraternity

John Harms Buck Gardner Ernie Stone Ted Bayley
Larry Boyers, Al Sheppard, Marvin Lawson, Bruce Hauck—Pres., Jim Clower, Frank Shipton

ORGANIZATIONS



HONOR COURT

*Front Row: Janne Lane, Ila Varelmann, Chairman Marvin Lawson, Mary Anne Sharp.
Back Row: Tony Paredes, Bab Laffin, Jae Green, Bab Martin.*





HONOR COMMITTEE

Don Troy, Sydney Mobley, Rosalie Young—Chairman, Jimmie Clower, Robin Wynn

PUBLIC RELATIONS



DAN UFFNER



ILA VARELMANN



WESTMINISTER FELLOWSHIP

Front Row: Ina Foster, Carol Campbell, Sue Snead, Martha Laird, Barbara Baughman, Jerry Mann, Shirley Benefiel. Second Row: Ted Bayley, Jim Harvey, Alan Moore, Larry Boyers—President, Whitey LeBlanc, Kelley Wiseman, Ronnie Knopf, Wayne Dobbs. Back Row: Lou Wuchet, John Horms, Ernie Stone, Buck Gardner, Dennis Michael, "Pop" Crow—advisor.

BAPTIST STUDENT UNION

Penny Jones, Kitty Kincaid, Dave Comp, Peggy Compton, Bill Cason, Mary Anne Sharp
—President, Bette Schenemann.



CANTERBURY

Hugh Fraser, Barbara Ramsden, Nancy Schaller, Meg Young, Pete Madsen—President.





JUNIOR TOASTMASTERS

Dennis Michael, Bob Martin, Jan Mundorff, John Harms, "Pop" Crow, Alan Moore, Larry Boyers—President, Whitey LeBlonc, Tony Paredes, Buck Gardner, Penny Jones.



CIRCLE K

The college Kiwanis organization

Pete Madson, Larry Bayers, Ted Bayley, Ernie Stane, Dave Camp, Buck Gardner, Dennis Michael, Lau Wuichet, Joe Alexander, Tom Deacan, Lee Barrett, Bob Booker,
Front Row: Jimmie Clower, Alan Maare—Pres., Bob Garbutt.



MEG YOUNG, Chairman

SYDNEY MOBLEY, Secretary

SOCIAL COMMITTEE



MARY POOL



JIMMY GRIFFIN



PAT DANIEL



Jan Mundorff, Ellen Russell, Barbara Ramsden, Nancy Schaller, Harris Kandel.

Not pictured—Bruce Hauck

THE DANCING CLASS

Instructor—
Caroline Pinholster



NATIONAL EDUCATION ASSOCIATION



THORNWELL JACOBS CHAPTER

Tony Huff, Dr. Bohnhorst, John Synder, Dan Belt, Sydney Mabley, Frank Holly, Rosalie Young, Frank Shipton, Eugene Boles, Lou Wuichet, Mrs. Nell McGlothlin, Anne McCallum, Ino Foster, Harris Kandel, Nancy Tarrant, Peggy Compton (Temporary Chairman). Front Row: Barbara Baughman, Mortha Laird, Mary Anne Sharp, Revo Greenberg, Bette Scheuemann, Josephine Jahnsen, Ann McGeody.

ALPHA PHI OMEGA

Front Row: Ronnie Knapf, Whitey LeBlanc, Tony Poredes, Pendleton Jones, Bill Cason, Mr. Disbrough, Lou Wuichet, T. Mack. *Standing:* W. Sterling, Jan Mundorff—President, Bob Booker, Scott Stevenson, John Powell, Troy Childers, Kelley Wiseman, Dr. Richard Reser, Joe Soldati, Buck Gardner, Bill Presnoll, John Harms, Mike Pruett, Bob Loftin, Larry Boyers, Dan Uffner, Dr. C. Cressy, Mr. Blount, Dr. R. Shanley, Mr. Dollor, "Country" Gorman and "Pop" Crow.



THE HUMANICS STUDENT ASSOCIATION



Back Row: Don Troy, Jon Mundorff, Bob Loftin, Billy Presnoll, Buck Gordner, "Pop" Crow—Resident Administrator. Third Row: Jim Horvey, Penny Wilson, Dennis Michael, Mike Pruitt, Ronnie Knopf, Bill Christian. Second Row: Penny Jones, Morvin Lowson, Jim King, Jerry Mann, Kelley Wiseman, Tony Paredes. Front Row: Whitey LeBlond, Ted Bayley, Jimmie Clower, Larry Boyers, John Harms. Not Pictured: Bobby Booker, Shirley Benefiel, Lou Wuchet, Joe Soldoti.

OFFICERS:

JIMMY CLOWER . . . *President*
 TED BAYLEY . . . *1st Vice-President*
 LARRY BOYERS . . . *2nd Vice-President*
 SHIRLEY BENEFIEL . . . *Secretary*
 JOHN HARMS . . . *Treasurer*



THE OGLETHORPE LITERARY MAGAZINE

Anno Hamilton

Ellen Russell

Caroline Hancock, *Editor*

Jim Griffin

Mrs. Donald Agnew, *Advisor—Not Pictured.*



SCOTT STEVENSON, *Editor*

THE STORMY PETREL



HARRIS KANDEL and ANNA HAMILTON



DENNIS MICHAEL and BOB BOOKER



ERNIE STONE



THE YAMACRAW

Shirley Benefiel, Editor

Alan Moore, Business Manager

"Pop" Crow—Advisor—Not Pictured.



BRUCE HAUCK and SANDY CARTER



Ina Foster, Buck Gardner, Mary Pool, Kay Fields.



Anne McGeady, Babbie Booker, Jimmy Griffin
Not pictured—Larry Boyers.



Head of Photography
LOU WUICHET



(Photography)
Whitey LeBlanc, Marc Weinberg, John Harms

S P O R T S



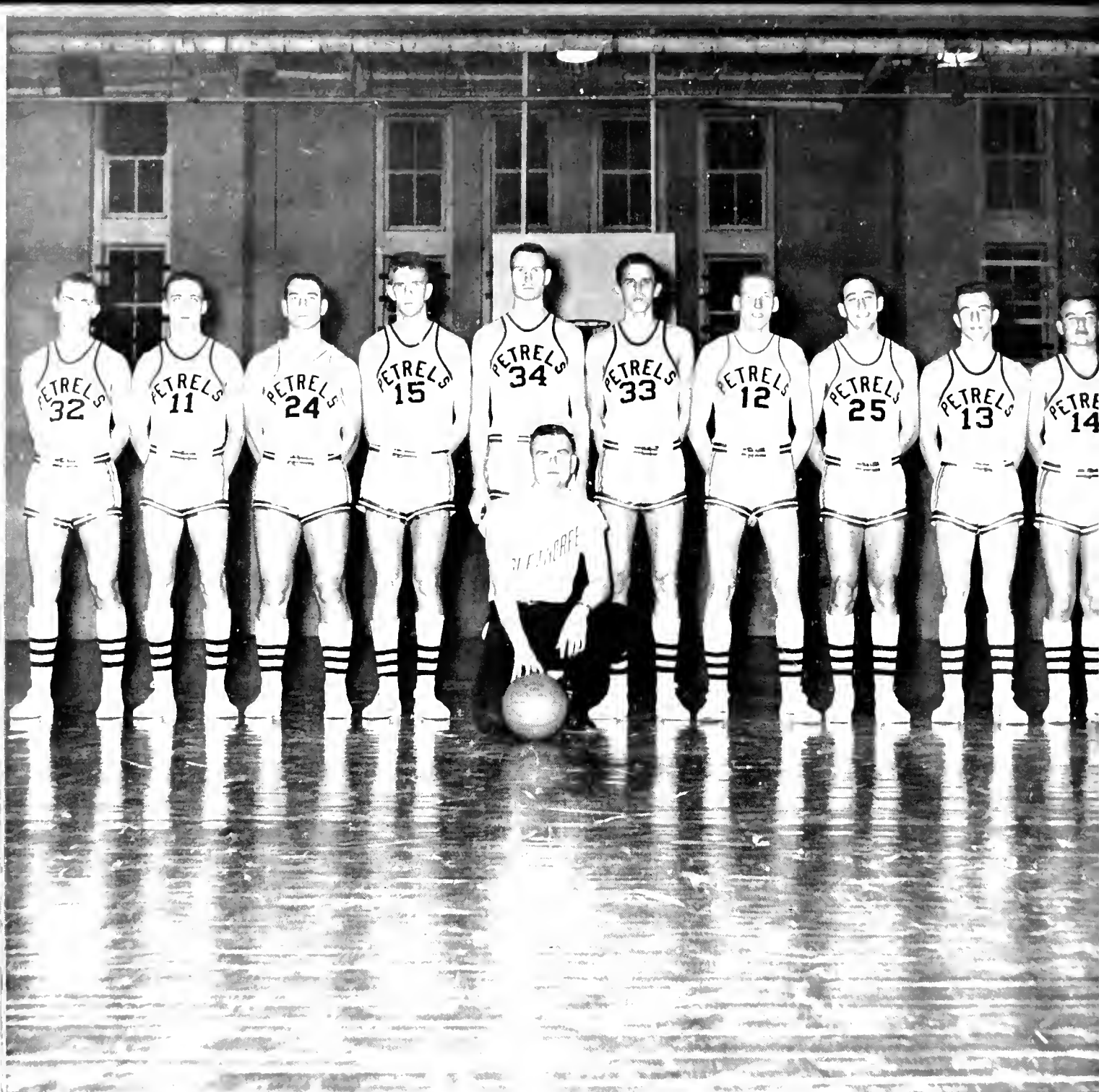

THE 1957-58 BASKETBALL TEAM

Wayne Dobbs, Billy Carter, Bruce Hauck, Eddie Starnes, John Mabley, Scatt Shamp,
Jae Sewell, Scott Stevenson, John Powell, Jimmie Clawer, Ted Bayley—Manager.

SEASON'S RESULTS

W	Oglethorpe	47	Georgia State College	42
L	Oglethorpe	51	Mercer University	63
L	Oglethorpe	54	Berry College	63
W	Oglethorpe	64	Jacksonville State	59
W	Oglethorpe	79	University of Chattanooga	42
W	Oglethorpe	74	West Georgia College	34
L	Oglethorpe	53	Mercer University	57
W	Oglethorpe	81	Valdosta State	55
W	Oglethorpe	58	Piedmont College	40
W	Oglethorpe	66	North Georgia College	59
W	Oglethorpe	73	University of Chattanooga	62
L	Oglethorpe	57	College of Charleston	58
W	Oglethorpe	63	Georgia State College	52
L	Oglethorpe	47	Newberry College	58
W	Oglethorpe	57	Berry College	48
W	Oglethorpe	61	Jacksonville State	47
W	Oglethorpe	74	West Georgia College	60
L	Oglethorpe	47	Athens College	73
W	Oglethorpe	65	Shorter College	30
W	Oglethorpe	70	North Georgia College	49
W	Oglethorpe	72	Piedmont College	56
W	Oglethorpe	71	Athens College	44
W	Oglethorpe	47	Valdosta State College	44
W	Oglethorpe	68	College of Charleston	28



Manager—Ted Bayley

COACH GARLAND PINHOLSTER



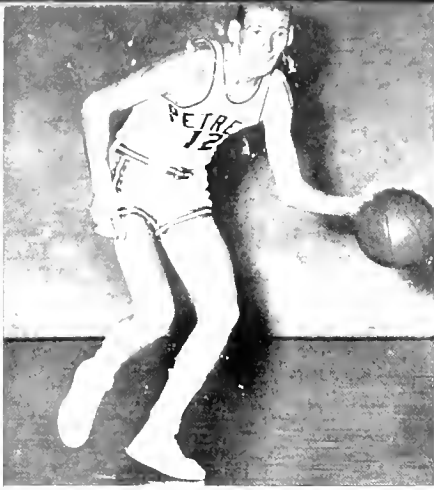

Joe Sewell



Scott Shamp



Scott Stevenson



Wayne Dobb



Billy Corter

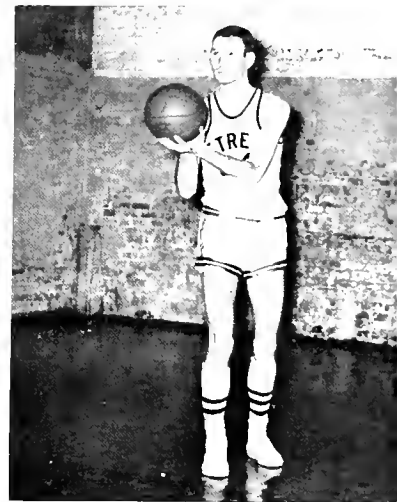

John Mobley



John Powell



Eddie Stornes



Bruce Hauck



Jimmie Clower



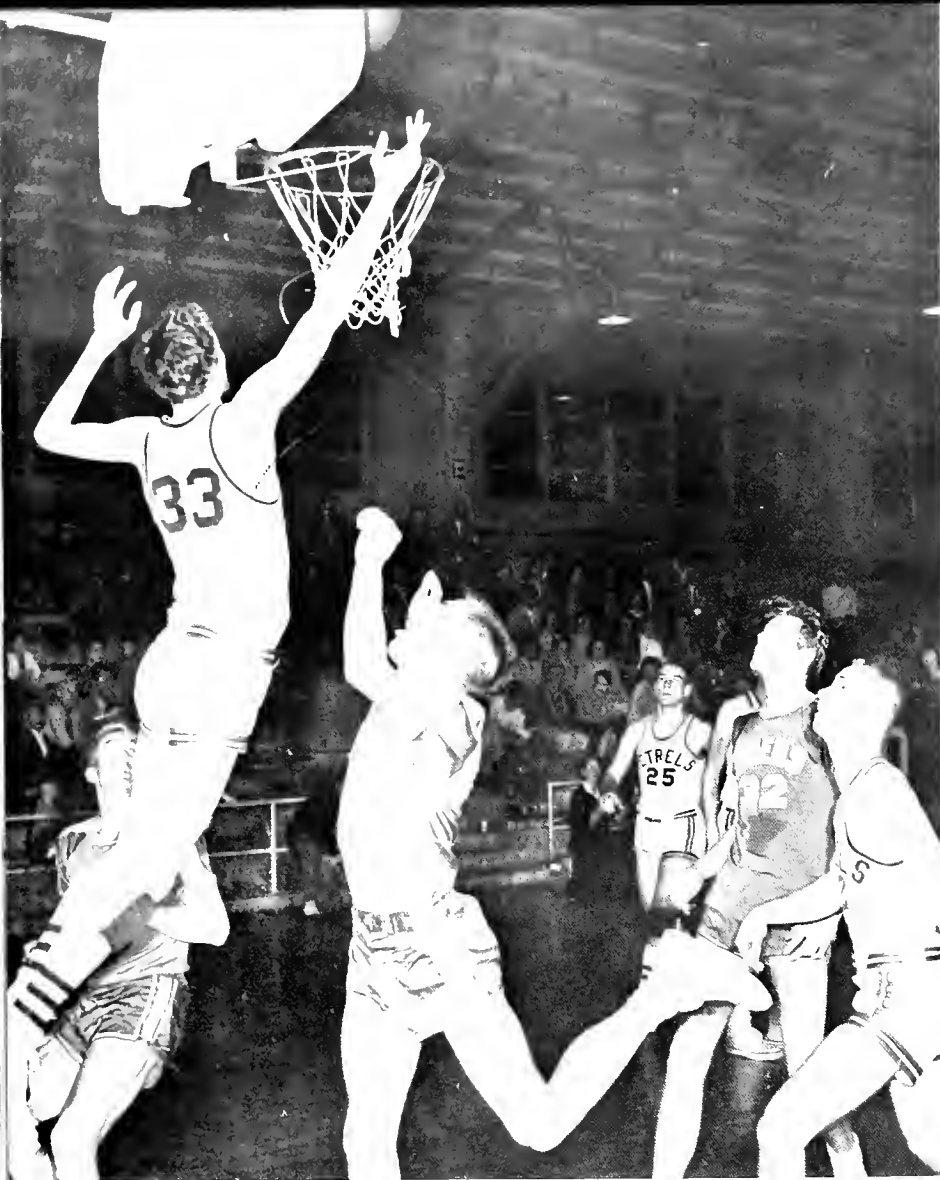

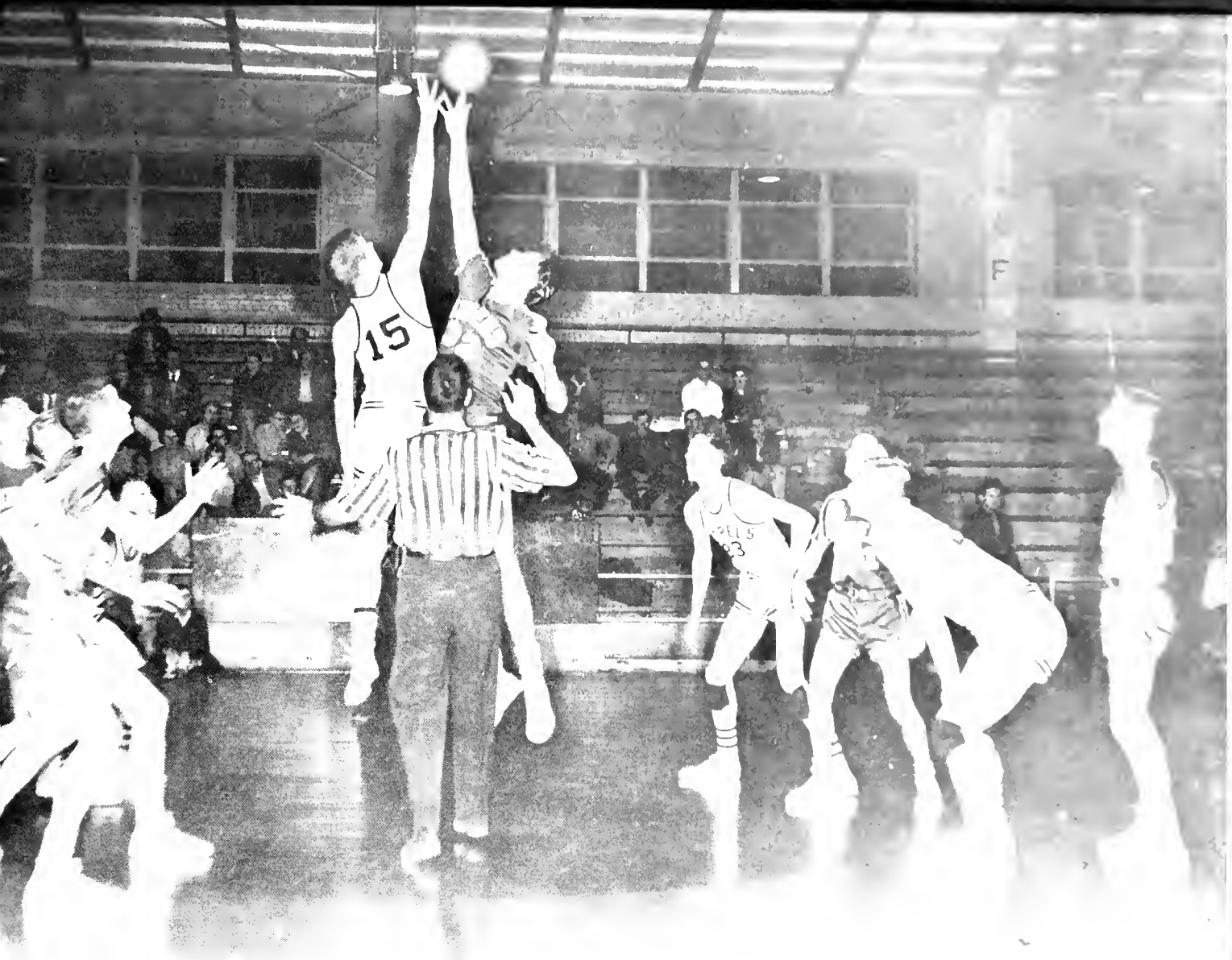



THE ROAD TRIPS



Decorations or warnings?



And away we go!



Twenty winks for twenty points.



Eager for a victory ahead



To play, one must eat



The Five O'clock return!



Back Row: Joe Sewell, Ted Boyley, Hugh Fraser—Manager, Scott Stevenson, John Powell, Eddie Starnes. Front Row: Billy Carter, Joe Duckworth, Jimmie Clower, Bruce Houck, Wayne Dobbs, Jack Lane.

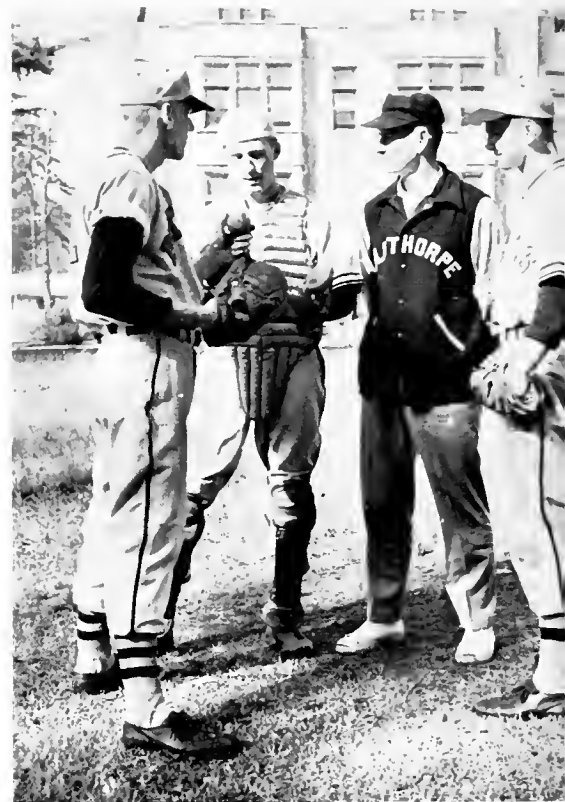

Coach Gorlund Pinholster

BASEBALL



TENNIS

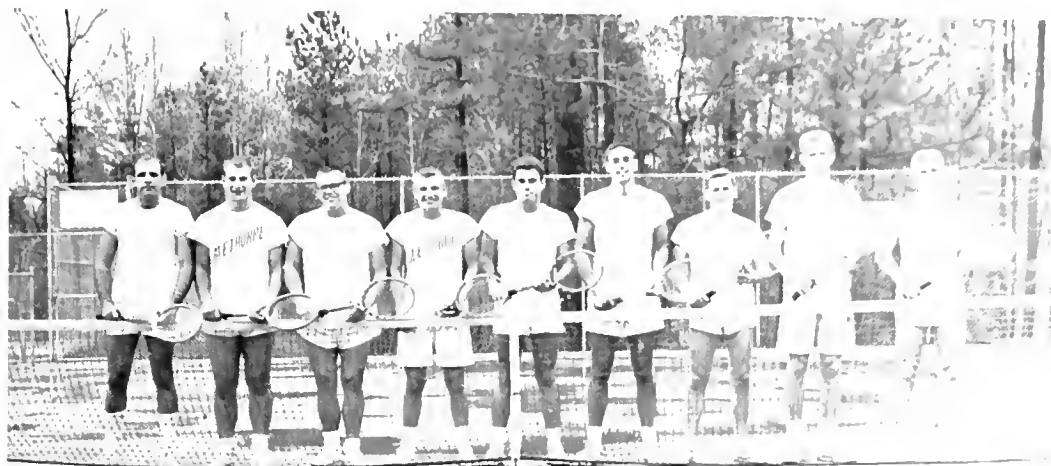

Harold Buck, Bruce Houck, Frank Simmons, Jimmie Clower, Floyd Hopkins, Marc Weinberg, Tom Deacon, Eddie Starnes, Wayne Dobbs. *Not pictured:* Joe Harb.



Coach Garlund Pinholster



CHEERLEADERS

Jerry Mann, Sandy Carter, Kay Fields, Pennye Wilson, Nancy Schaller, Ina FASTER—
Captain, Gail Garwes, Cammy Timmans, Martha Laird, Nancy Williams.



The "new" cheer—Give Us An O.





Paris Island Refugee.



"Did you see that scratch job?"



"Three of a kind beats two pair



"We really won!"



Two out of three falls.



The pajama game-minus one.



"Aw, come on, give me a drink."



"But Ma, it's a big orange."



"What a revolting development!"



Yeah, but her face



"Eight already?"

SNAPS



"It's my little brather."



Battams up.



Twa far tea.



Caught again!



It was Vadka.



Mausekateers.



"Aw, gee, Coach!"



Harpa, Graucha, Chica.



"Oh, you beautiful dall."



Rauchy



"Lazy Banes"



Just for practice



"Did you notice her slip?"



Character and Morals?



"No snow in Florida!"



"I slapped him!"



MARTIAN



"How about the parking lot?"



"They took me to Lawry"



"You wouldn't!"



I'd rather dream



Saluting

SIGN OF GOOD TASTE

the
graduating
class



BOTTLED UNDER AUTHORITY OF THE COCA-COLA COMPANY BY
THE ATLANTA COCA-COLA BOTTLING COMPANY

PLAYLAND

ROLLER SKATING CENTER

4405 Buford Highway

U.S. 23 North

•
OPEN FOR YOUR SKATING PLEASURE
EVERY EVENING EXCEPT MONDAY

•
Glendale 7-8811

Compliments of

Underwood's Texaco Service Station

4406 Peachtree Road, N. E.

ONE BLOCK FROM OGLETHORPE UNIVERSITY

SALES SHOE SHOP

3982 Peachtree Road

CEdar 3-9223

*For comfort and appearance let us take
care of your shoes.*

ETHERIDGE AND VANNEMAN

7201 Peachtree Road

Atlanta, Georgia

REAL ESTATE • RENTALS
LOANS • INSURANCE

Compliments of

THE JACKS

4040 Peachtree Rd.

Brookhaven, Georgia

C. E. Weatherford's Gulf Service Station

4085 Peachtree Road

CEdar 3-9292

BROOKHAVEN, GEORGIA

Road and Wrecker Service

Compliments of

FRANCO'S

3033 Peachtree Road

BUCKHEAD

BROOKHAVEN PHARMACY

COLBERT AND WEATHERSBY

4005 Peachtree Road Brookhaven, Georgia

CEdar 3-6701

MORGAN'S DRY CLEANING

SHIRT SERVICE

WASHERETTE

FLATWORK

4053 PEACHTREE ROAD

CEdar 3-0076

APOLOGIES ARE OFFERED TO MEMBERS OF THE
CHAPEL COMMITTEE AND THE PLAYERS FOR THE
LOSS OF THEIR PICTURES
THUS THEY ARE NOT SHOWN IN THIS
YEARBOOK

PARK AND SHOP MARKET

OPEN 24 HOURS A DAY

**QUALITY GROCERIES AND PRODUCE
CHOICE MEATS—FRESHLY CUT**

*Everything
for
That Midnight Snack*

FRESH READY TO EAT
Pizza Pies • Bar-B-Qued Meats
Do-Nuts

4849 Peachtree Industrial Blvd.

Chamblee, Georgia

Phone: GL 7-4092

Compliments of

BARKER BROTHER'S SERVICE STATION
Duluth, Georgia

PEACHTREE ROAD PHARMACY
CEdar 7-6466—4084 Peachtree Road

TWELVE OAKS RESTAURANT
1895 Piedmont Road, N. E.

ROTH'S MEN SHOP
4067 Peachtree Road—Brookhaven, Ga.

OGLETHORPE PRESBYTERIAN CHURCH
4530 Lanier Drive

LYMBURNERS NURSERY
Buford Highway

Compliments of a Friend

DEKALB NATIONAL BANK of Brookhaven

MEMBER OF TRUST COMPANY OF GEORGIA GROUP
MEMBER F.D.I.C.

4050 Peachtree Road, N. E.

Atlanta, Ga.

BE BUSINESSLIKE

Keep accurate records of your spending.
Mail a personal check for all bill payments.

OPEN A CHECKING ACCOUNT

A MESSAGE TO THE CLASS OF '58

Soon you will leave Oglethorpe University bearing a diploma sought by many, but received by a few. The memory of the campus may wane, but the warm, friendly spirit found here will remain with you always. We hope you will return for frequent visits to rekindle this school spirit, to keep in touch with your classmates.

As an Oglethorpe graduate you will have received the finest undergraduate education obtainable—for a purpose. You have an obligation to yourselves and to society to apply your attained skills, understanding and ethical values to improve the lot of mankind.

You are not alone in this task. More than five thousand alumni who have preceded you share this responsibility for bettering the social process. They make themselves available to you should you need them.

We congratulate you for your academic achievement and welcome you to the swelling ranks of the National Alumni Association of Oglethorpe University.

THE ALUMNI

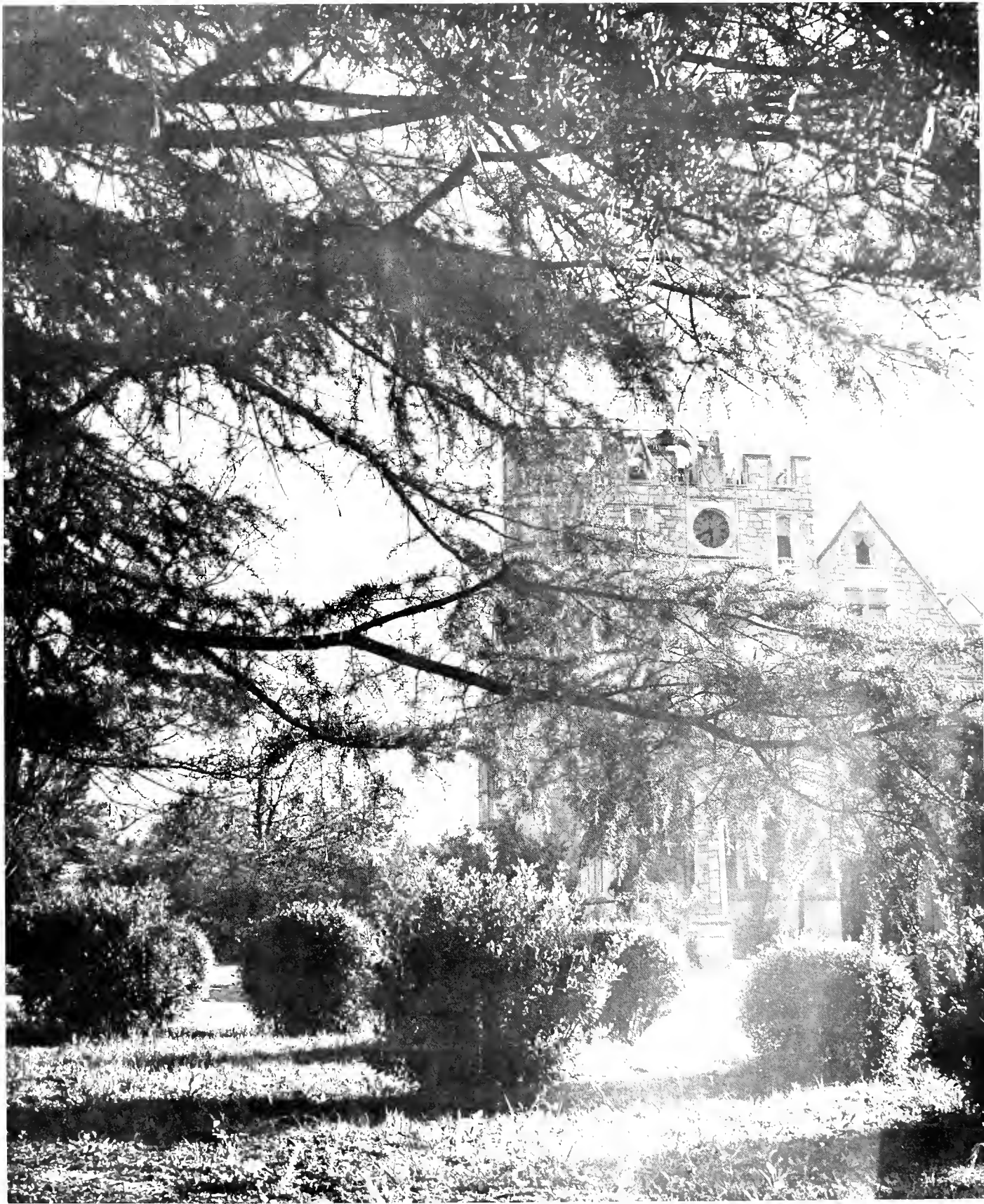

COMPLIMENTS of the SENIOR CLASS





