



WILLIAM CRAW





Digitized by the Internet Archive
in 2010 with funding from
Lyrisis Members and Sloan Foundation

<http://www.archive.org/details/yamacraw196231ogle>

1962

YAMACRAW

OGLETHORPE
UNIVERSITY

ATLANTA,
GEORGIA

Eric M. Scharff, Editor-in-Chief

Paula Hofmann, Assistant Editor

Robert P. Mallis, Business Manager

Mr. Lee Bilancio, Faculty Advisor

Edward DeGross, Jr., Photographer



Glethorpe

CONTENTS

INTRODUCTION

FACULTY AND ADMINISTRATION

CLASSES

ORGANIZATIONS

ACTIVITIES

SPORTS

HONORS

ADVERTISING

STUDENT DIRECTORY

University

FOREWORD

The splendor of the sun
Radiating its glory and its power;
Moving untamingly through its infinite cycle:
Sunrise, sunset . . . night, darkness.

Man's progress through life is similar.
His sunrise—the beginning, the period
In which he prepares to face the future,
To challenge the world and those obstacles
Which confront him in his search for the RIGHT,
The GOOD.

Growth, too, has its influence.
By this process man has the ability to
Adapt both physically and mentally to his
Environment, to become a unique individual,
An entity in his own being.

Sunset—the culmination of growth and preparation,
The time to use what he has learned and apply it to life.
This is the measure of man's *achievement*—not superfluous
Things which bring him temporary recognition, but the
Ability to take what he has learned and skillfully
Apply it to life, to make the best use of his potential
Qualities and virtues in order to make himself a
Successful being.

The editor and his staff submit this book as a
pictorial representation of individual preparation, growth
and achievement at Oglethorpe—processes which, it is hoped,
will prepare each individual to face the future, to accept
the fact that he is only on the threshold of life in which
success or failure will be of his own making.



Because we strive to create a yearbook with the same enthusiastic approach to imaginative thinking that prompts Oglethorpe to inspire eager minds to active endeavor, we wish to dedicate our efforts to a man whose own enthusiasm and eagerness has guided our PREPARATION, contributed to our GROWTH, and encouraged our ACHIEVEMENTS.

The 1962 Yamacraw, therefore, is dedicated to . . .

“POP” CROW

“Pop” has said, “To me Oglethorpe means an ideal environment for education-freedom, opportunity, and a spirit of responsibility.” Through his work as teacher and counselor, “Pop” has made the Oglethorpe environment more than an ideal; it is an actual experiment in learning. He has urged the students of Oglethorpe to digest knowledge and to transform it into energy.

“Pop” said, “I would hope to contribute to the philosophy that knowledge is simply a tool of life’s trade.” He has certainly made such a contribution. We, who are now in the process of reaching for the tools with which to shape our lives, do gratefully and affectionately acknowledge “Pop” Crow as a valuable teacher and a sincere friend.



“Mom” and “Pop” Crow



Oglethorpe University
Atlanta, Georgia

OFFICE OF THE PRESIDENT

The theme of this year's Yamacraw recalls the lines of Walt Whitman:

'We have watch'd the seasons dispensing themselves, and passing on,
We have said, Why should not a man or woman do as much as the seasons, and effuse as much?
"We dwell a while in every city and town;
We pass through Canada, the north-east, the vast valley of the Mississippi, and the Southern
States;
We confer on equal terms with each of the States,
We make trial of ourselves, and invite men and women to hear;
We say to ourselves, Remember, fear not, be candid, promulge the body and the Soul;
Dwell a while and pass on, be copious, temperate, chaste, magnetic,
And what you effuse may then return as the seasons return,
And may be just as much as the seasons."

The seasons are symbols not only of our growth in time, but our gifts to the enrichment of time. In this setting, the college experience may be a movement from naïveté to sophistication, from prejudice to tolerance, from dogma to a search for truth, and from childish fears to mature confidence. These are the seasons of change and beauty from the "winter of our discontent" to the time of rich harvests of maturity. The passing of a year, or of a four-year college experience, is more than the passing of time. It is marked by change. And it is this change that gives significance to time. If this change is to have the fullest value, it must be more than mere observation. It must be an interaction with events. Then, "what you effuse may then return as the seasons return, and may be just as much as the seasons."



DONALD C. AGNEW, A. B. *Park College*, 1929, M. A. *Duke University*, 1932, Ph.D. *Duke University*, 1936, is the President of *Oglethorpe University*. He has served in this capacity since 1957. Dr. Agnew, in addition to his many duties with the

University, is a member of the *Southern Society of Philosophy and Psychology*, *Kappa Delta Pi*, and *Theta Alpha Phi*. He belongs to a large number of committees and spends a great deal of time traveling and lecturing.





Man's sunrise—the bleak beginning from which he molds the life he is to live. Each man is given a sunrise and has until sunset to develop within himself character, respect, and spirit. It is at this beginning that man must decide what his wants are and then proceed to PREPARE to achieve these desires.



FACULTY AND ADMINISTRATION



DIVISION OF



LUCILE Q. AGNEW, A.B., *Furman University*, M.A., *Duke University*, teaches Speech and Writing, Modern Literature, and English Literature. In the past she has directed three plays at Oglethorpe and has been faculty advisor to the Players and the Literary Magazine. Mrs. Agnew is interested in organizing an active writers group on campus.

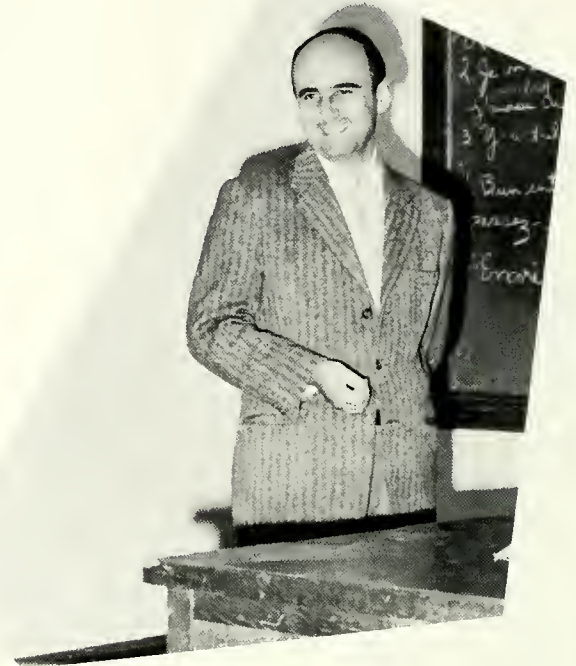

ARTHUR BIELER, B.A., *New York University*, M.A., *Middlebury University*, *Docteur de l'Universite, Paris*, teaches students to appreciate as well as speak and understand foreign languages. He holds classes in Beginning French, Intermediate French, History of the French Language, and Beginning German. In addition to his teaching, Dr. Bieler is active in committee work.



WENDELL H. BROWN, B.S., *College of Puget Sound*; M.A., *Columbia University*, with studies at the *University of Paris*, teaches the Sophomore sequence in Human Understanding, History of the Language, Understanding poetry, and Speech and Writing. He is active in numerous kinds of work both on and off campus. Mr. Brown is skilled at playing the recorder. Another of his favorite activities at home is grape growing and wine making.

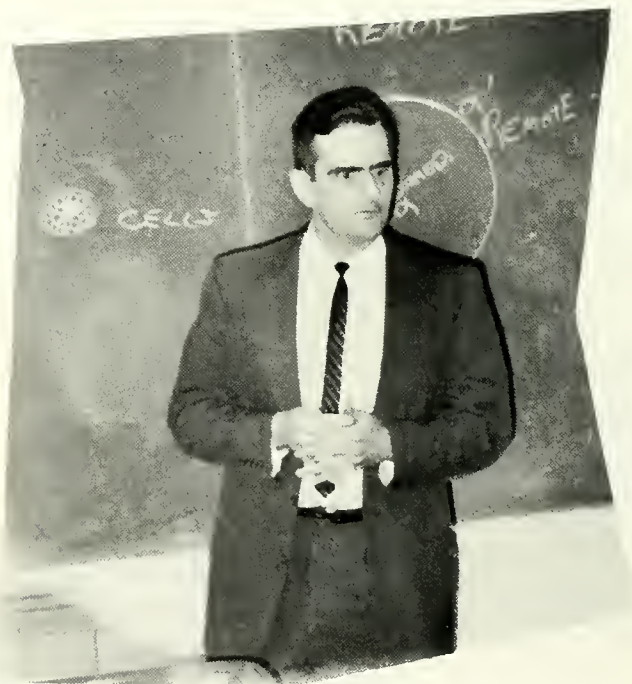

RALPH I. CARNES, A.B., *Emory University*; M.A., *Emory University*, teaches Problems of Philosophy, Philosophy of Religion, Greek Philosophy and Literature, Ethics, and Aesthetics. He is currently working on his Ph.D. in the Institute of Liberal Arts at Emory University, and plans on receiving it in June 1963. Mr. Carnes is a member of the Atlanta Astronaut Club and the Georgia Philosophical Society.

HUMAN UNDERSTANDING



WILLIAM H. COHEN, B.A., *University of Florida*; M.A., *University of Florida*, teaches classes in Freshman English and the Sophomore sequence in the division of Human Understanding. He serves as advisor to the Literary Magazine. He is also on the curriculum and library committees. Mr. Cohen, a poet himself, is active in working to do more about memorializing Oglethorpe's distinguished former student, the poet Sidney Lanier.



ELAINE G. DANCY, A.B., *The University of South Carolina*; M.A., *The University of South Carolina*, teaches classes in the required Freshman course, Speech and Writing. During the academic year her free time is spent in reading and taking care of her family. During the summer months, however, she and her family enjoy camping in the Georgia and North Carolina mountains.



STANLEY M. DAUGERT, A.B., *Columbia College*; M.A., *Columbia University*; Ph.D., *Columbia University*, is the Chairman of the Division of Human Understanding. His classes are Understanding of Man, Introduction to Philosophy, Character and Morals, Interpretation of History, and Philosophy of Religion. In addition to serving on numerous committees, Dr. Daugert is advisor to the *Stormy Petrel*.



HARRY DOBSON, *Institute of Musical Arts, N. Y.*, Study in *Berlin, Fontainebleau, London*, teaches Wagner and the Music Drama, Music and Western Civilization, the History of Opera, the History of the Symphony, and the Music of Spain.

HUMAN UNDERSTANDING



BERTRAM HOLLAND FLANDERS, A.B., *Emory University*; M.A., *Emory University*, Ph.D., *Duke University*, instructs Freshmen in Speech and Writing. Dr. Flanders is an avid antique collector, specializing in books, glass, china, and furniture. Music is another of his hobbies.



INGE MANSKI LUNDEEN, *University of Indiana*, *Curtis Institute*, and *Metropolitan Opera Company*, leads the Glee Club and teaches Voice Production. She has been a judge for the Metropolitan Opera Auditions and for the Miss Atlanta Contest. Recently Mrs. Lundeen has directed *Amahl and the Night Visitors* at Oglethorpe and produced *The Old Maid and the Thief* at Emory University. She is a member of the SAI, an honorary music sorority.



GEORGE C. SEWARD, A.B., *Amherst*; Ph.D., *Tuebingen*, is Dean of the University. He also teaches Life and Religion, Philosophy of Religion, and Interpretation of History. Dr. Seward is Chairman of the Faculty Council and is a member of the Administrative Council and the Joint Committee. He belongs to the Georgia Philosophy Society, the Georgia Mineral Society, the Kiwanis Club, and is a past president of the Georgia Academy of Science. Dr. Seward's present non-academic interests are mineralogy and lapidary work.

DIVISION OF BUSINESS

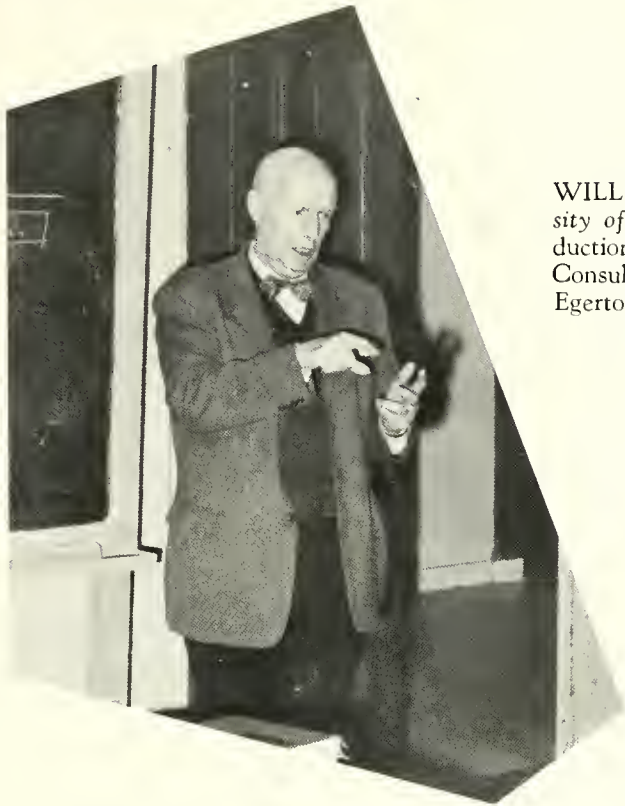

WILLIAM A. EGERTON, *University of North Carolina, University of Tennessee Law School*, is instructor of Business-Law, Introduction to Business, and Management Functions. He is Management Consultant and has plans to do more consulting in the future. Mr. Egerton enjoys reading in his free time.



JAMES R. MILES, B.S.N., C.B.A., *University of Alabama; M.B.A., Ohio State University*, is instructor of Accounting, Insurance, Finance, Marketing Principles, and Business Mathematics. He is a member of the Hospitalization Committee, the Retirement Committee, and the Athletic Committee. Mr. Miles' favorite outside interests are fishing and boating.

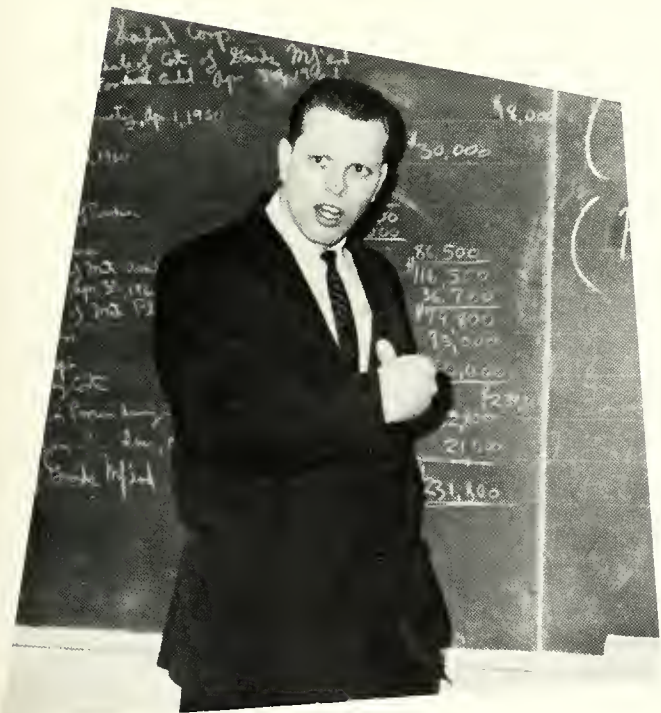

AUSTIN C. SCHLENKER, JR., BBA, *Texas College of Art and Industries; M.S., Texas College of Arts and Industries*, instructs classes in principles of Economics, American Economic History, Comparative Economic System, Economic Fluctuations, and Government and Business. He is also Probation Counsellor. Mr. Schlenker plans to begin work on his doctoral degree at Syracuse University and at the Federal Reserve Seminar.

DIVISION OF



MARTIN ABBOTT, A.B., *Presbyterian College*; M.A., *Emory University*; Ph.D., *Emory University*, is a professor of Western Civilization, American History, Civil War, and The American South. He spent the academic year 1960-61 as a Fulbright lecturer and consultant at the Interpreters Institute in Germersheim, Germany. Among other distinguished positions Dr. Abbott served as historical advisor to the *Atlanta Century* during the year 1959-60.



WILLIAM A. CARROLL, A.B., *Brown University*; M.A., *Georgetown University*, instructs classes in American Government, National Government, State and Local Government, Political Theory, Constitutional Law, and American Political Thought. He is advisor to the Newman Club and Temporary Keeper of the Ordinances. In his spare time Mr. Carroll enjoys an occasional game of tennis.



LEO BILANCIO, A.B., *Knox College*; M.A., *University of North Carolina*, teaches Western Civilization, Renaissance and Reformation, and Europe Since 1918. In addition he is advisor to the Honor Court and the Honor Committee, the Yamacraw, and the Freshman Class. He is a member of the Joint Committee of the Faculty, Administration, and Students. Mr. Bilancio is currently working on his Ph.D. at the University of North Carolina.

CITIZENSHIP

A. CHEEVER CRESSY, JR., A.B., *Tufts*; M.A., *Fletcher School of Law and Diplomacy*; Ph.D., *Fletcher School of Law and Diplomacy*, is Chairman of the Division of Citizenship. He is professor of International Relations, Comparative Government, American Diplomatic History, Europe in the 19th Century, Far Eastern Diplomatic History, and Nationalism in Africa and Asia. Dr. Cressy serves as chairman of the Scholarship and Loan Committee. He is also on the Curriculum Committee.

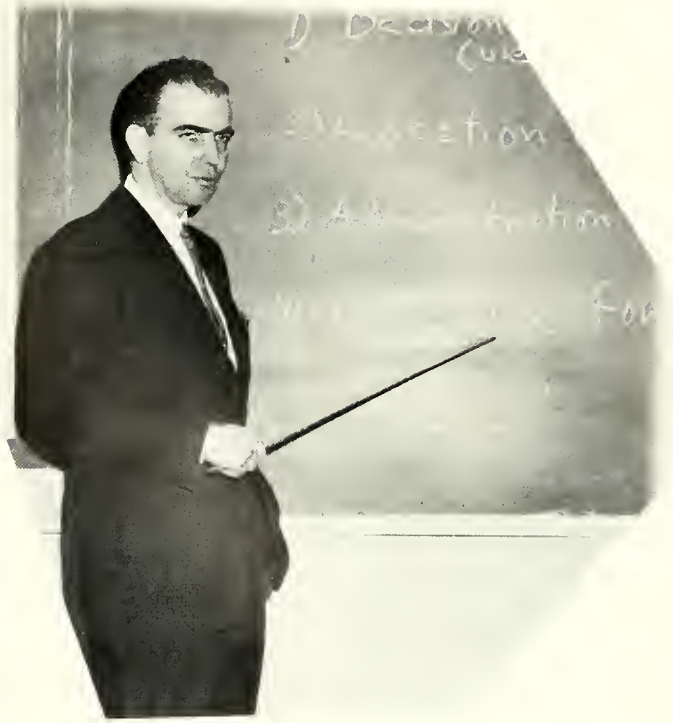

MAX T. JOHNS, A.B., *University of Georgia*; M.A., *University of Georgia*, is an instructor of economics. Mr. Johns plans to pursue his Ph.D. in the future, while continuing teaching. His music and non-academic interests include music and flying.



GRADY L. RANDOLPH, B.S., *Auburn University*; M.A., *University of Chicago*; LL.B., *Woodrow Wilson College of Law*, is an instructor of Western Civilization. He teaches history on WETV, the educational television station in Atlanta, and is the moderator of "Sands of Time" on WETV. Mr. Randolph is also Vice President of the United Nations Council in Atlanta. He is currently on a seminar of faculty members who are studying non-western history at Atlanta University.

DIVISION OF



ROBERT BOXER, B.S., *Brooklyn College*; Ph.D., *Rutgers University*, is an instructor of General Chemistry and Physical Chemistry. He is a member of the American Chemical Society. When he is not in the laboratory, Dr. Boxer enjoys tennis and fishing.



ARTHUR L. COHEN, A.B., *Stanford University*; M.A., *Harvard University*; Ph.D., *Harvard University*, is professor of General Biology, Man and the Universe, Genetics, and the Physiology Sequence. President-elect of the Georgia Academy of Science, he is active in science fairs and has written scientific articles for publication. In 1956-1957 Dr. Cohen was in Delft, Holland under a Guggenheim Fellowship.



ROY N. GOSLIN, B.A., *Nebraska Wesleyan*; M.A., *University of Wyoming*, instructs classes in Advanced Physics, Advanced Math, and Man and the Universe. During World War II he served as a physicist working on the Manhattan Project at Oakridge, Tennessee. Mr. Goslin has also been consultant to the Oakridge National Labs in 1948 and to the Southern Research Institute in Birmingham, Alabama. He has been acclaimed in science as the discoverer of the "Goslin Effect."

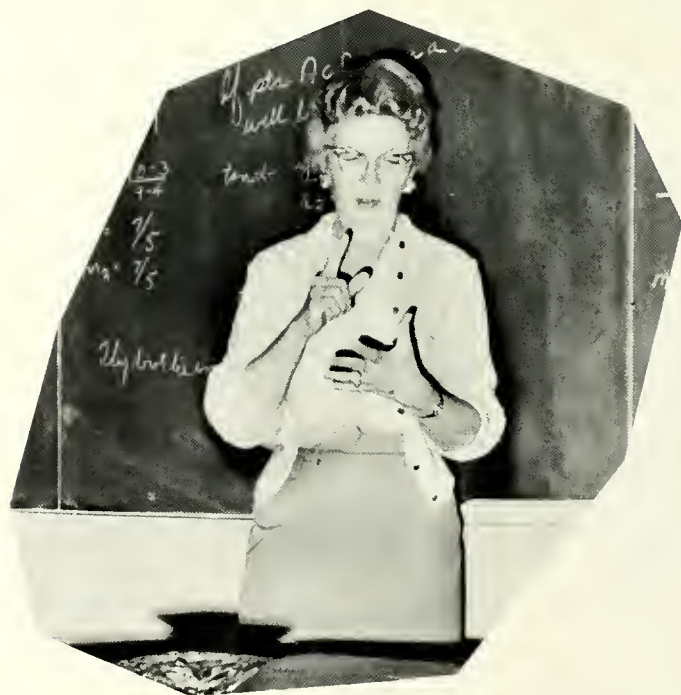

BERNICE HILLIARD, A.B., *Oglethorpe University*, M.Ed., *Oglethorpe University*, teaches Algebra, Trigonometry, and Analytic Geometry. She serves on various committees and loves to keep pets, but most of her time is taken up with fulfilling her duties as Resident Counselor for Women.

SCIENCE



J. KENNEDY HODGES, B.A., *Wofford College*, M. A., *Duke University*, Ph.D., *University of North Carolina*, is professor of General Chemistry, Organic Chemistry, and Quantitative Analysis. During the summer he is employed by the National Science Foundation to instruct high school teachers in chemistry. Dr. Hodges is a member of the American Chemical Society. At Oglethorpe he serves on various committees, among them the Building and Grounds and the Curriculum Committees.



GEORGE F. WHEELER, B.A., *Ohio State University*, M. S., *California Institute of Technology*, is an instructor of Mechanics, Electricity and Magnetism, Advanced Mechanics, Electricity, Light and Optics, Wave Motion, Modern Wave Physics, and Differential Equations. Now in his ninth year at Oglethorpe, Mr. Wheeler was a staff member of the Radiation Laboratory at M.I.T. during World War II.



LOIS WILLIAMSON, B.A., *Oglethorpe University*, M.A., *Oglethorpe University*, teaches General Botany, Invertebrate Zoology, Comparative Embryology, Comparative Anatomy, and Plant Systemics. Mrs. Williamson acts as an advisor to high school science teachers, and, in addition, is active in Girl and Boy Scout work.

DIVISION OF



L. "POP" CROW, A.B., *University of Nebraska*; B.S.A., *Fellowship; Institute Post School, Lussac, France*, teaches Humanics Group Work Courses, Junior Dynamics, Case-work Methods, and Field of Social Work. He is also Director of Placement for Oglethorpe. "Pop" is a very busy man; among his many activities are memberships in American Humanics Foundation, Phi Beta Kappa, Buckhead Rotary, Alpha Phi Omega, Order of the Arrow, Atlanta Council, B.S.A., and the American Camping Association.



MIRRIAM JONES, B.S., *University of Wisconsin*; M.S., *University of Wisconsin*; Ph.D., *University of Wisconsin*, is a guest professor, teaching Elementary Core and supervising student teaching. She is working as a consultant with the State Department of Education on the selection of schools to be non-graded. Dr. Jones is the only woman in Georgia who is a member of the American Educational Research Association. She also does some writing; recently she wrote two chapters in the book, *Social Aspects of Education*.



ELGIN MacCONNELL, A.B., *Allegheny State Teachers College*; M.A., *New York University*, teaches Introduction to Education, Curriculum, Materials, and Methods in Secondary Schools, Educational Psychology, and Elementary Core. He also supervises student teachers. Mr. MacConnell is Chairman of the Teacher Educational Committee. He also serves on the Interactivity Committee, the Joint Committee, and the Student Union Committee. During the summer he is assistant director of the Summer School.

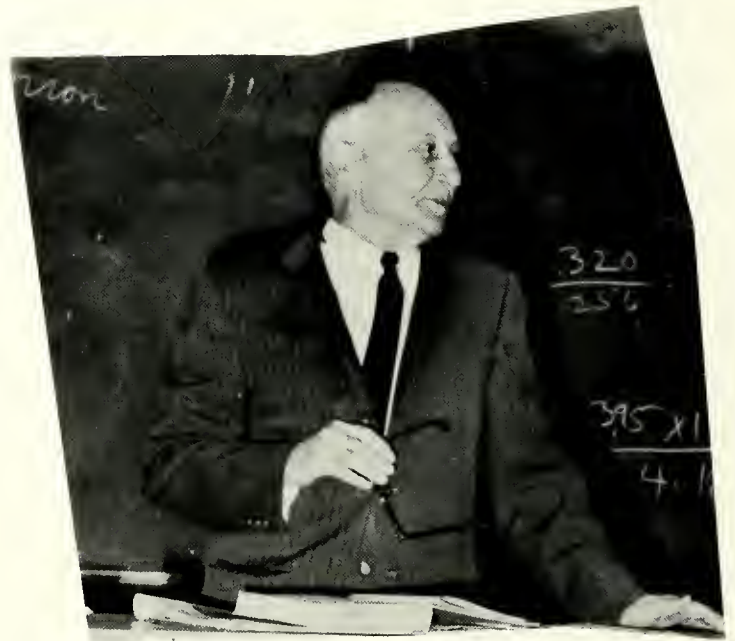

HERMAN W. MARTIN, A.B., *Emory College*; M.A., *University of North Carolina*; Ph.D., *University of North Carolina*, teaches a class in General Psychology. Dr. Martin is kept busy with his practice as a clinical psychologist and has been psychological consultant to various state and local organizations. At present he is President of the State Board of Examiners of Psychologists.

COMMUNITY SERVICE



RICHARD M. RESER, A.B., King; M.A., Peabody; Ph.D., University of North Carolina, instructs Sociology and Anthropology classes. He is sponsor of the All Faiths Fellowship and is a member of the Curriculum Committee. Dr. Reser is chairman of the Adult Education Program. He is also Vice-Chairman of the Greater Atlanta Council of Human Relations.

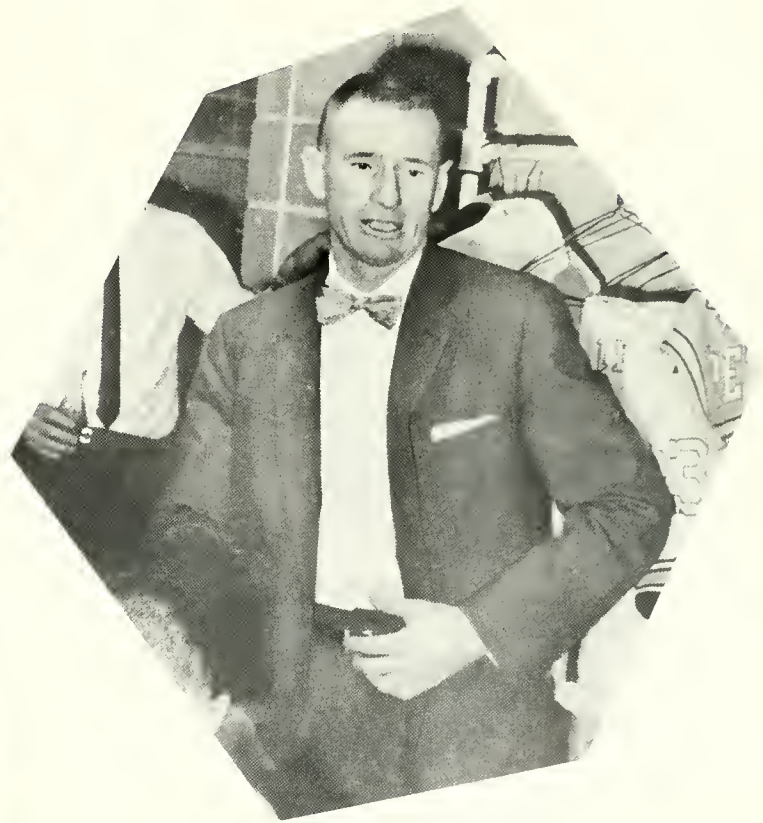

GARLAND F. PINHOLSTER, B.S., North Georgia College; M.A., Peabody College, has been named Georgia's Coach of the Year for three of the past four years. In addition to his busy coaching schedule with the basketball team, he teaches physical education theory courses and freshman physical education. Coach Pinholster has written three books on basketball and plans to write an additional book every two year period. He also wishes to complete his doctoral work.



BARBARA S. UEHLING, A.B., University of Wichita; M.A., Northwestern University; Ph.D., Northwestern University, teaches General Psychology, Child and Adolescent Psychology, Social Psychology, Abnormal Psychology, and Experimental Psychology. When she is not teaching or taking care of her children, Dr. Uehling is advisor to the Debate Team, is Program Chairman of the Woman's Club, and is a member of the League of Women Voters.

ADMINISTRATIVE STAFF



GLENDAL BALOWSKI
Assistant Registrar



LENORA BALDWIN, R.N.
College Nurse



JOAN BARTON
Secretary to the Registrar



RICHARD BRUSCHKE
Comptroller



BILLY CARTER
Assistant Coach



THOMAS CHANDLER
Librarian



JEANNE CRESSY
Secretary to the President



BOBBY DOYAL
Dorm Proctor

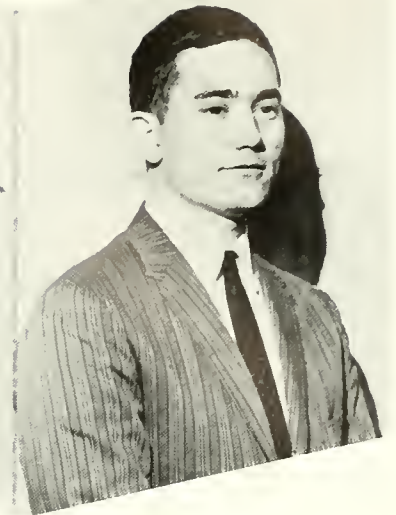

LYNN DRURY
Dorm Proctor



"CHIEF" SEWELL EDWARDS
Campus Secretary



BILL FLAMMER
Dorm Proctor



JANET GAY
Secretary to the Dean



CAROLE GEORGE
Receptionis



BERNICE HILLIARD
*Resident Counselor
for Women*



CHARLIE JACKSON
Field Representative

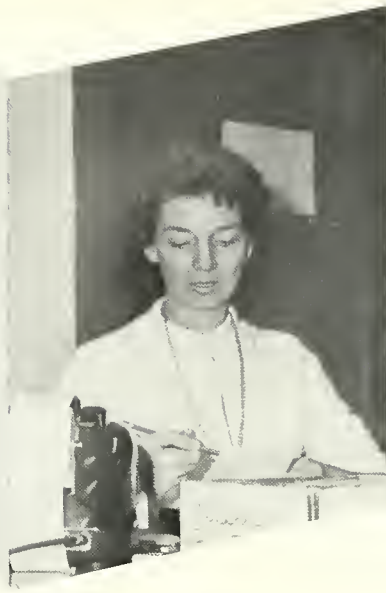

RUTH LOCKLIN
*Business Office Secretary
and Receptionist*



RUTH LOVELL
*Manager of Book Store
and Post Office*



ELGIN MacCONNELL
Resident Counselor for Men



MAJORIE MacCONNELL
Registrar



BILL MALONE
Superintendent of Maintenance



LOUIS NASH
Cafeteria Manager



BOB OLSON
Dorm Proctor



JO PAYNE
Receptionist



STANLEY PITCHER
Business Manager



C. A. N. RANKINE, M.D.
College Physician



DOROTHY RICHARDSON
Assistant Librarian



RUBY SEWELL
*Physical Education
Instructor*



CAROL TUCKER
Bursar



CECELIA WATERS
Dietician



CLASSES





Left to Right: Jon Preu, Vice-President; Eleanor Yedvob, Secretary; Susie Straub, Treasurer; Tommy Crouch, President. Not Pictured: Pat Davis, Parliamentarian.



Larry Abner



Hank Alexander



John Aubrey



Pat Abbott



Billy Barr

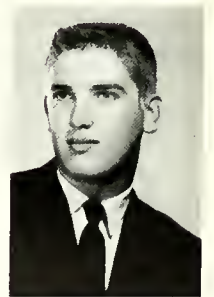

Lanier Bagwell



H. Jack Baker



Nan Beavers



Eddie Baker



Anne Brown



Bonnie Beck



Nancy Berenguer



Delmar Brinkley



Carlee Bell



Patricia Brown

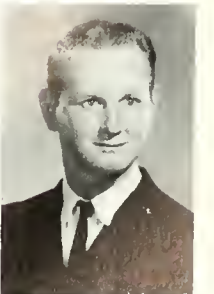

Jon Brown



Mary Louise Browne



Barry F. Champion



Jacque Cook

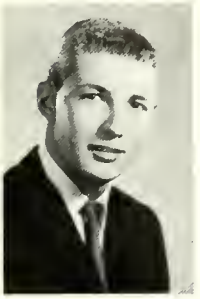

Tom Dallinger



Gloria Dial



Sharon Carr



Ben Cochran



Thomas Cowan



Marre Dangar



Deryl Dinkler



James Carroll



Lynn Coffey

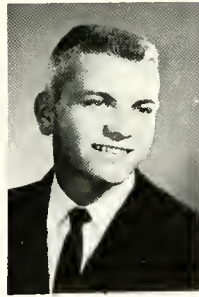

Roy Cowart

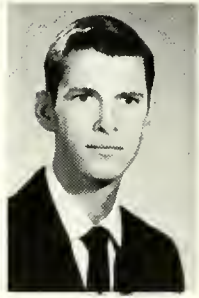

Dave Davies



Bonnie Dolson



Joe Carter



Steve Cole



Tommy Crouch



Patricia Ann Davis



Paula Eisenstein



Glenda Castleberry



Jane Lee Conner



Sally Daily



Edwin DeWitt



Peggy Exton





Durward Foxworth



Sharon Friedrich



Pat Frierson



Marcia Golden



Phil Graverson



Vivian Gray



Barbara Greenbaum



Joanne Greenberg

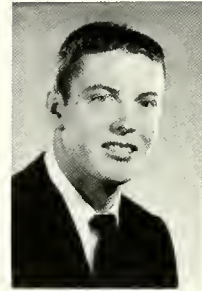

Jack Grubb



Ronnie Hall



Ben Hargrove

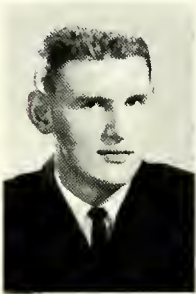

Jim Hartlage



Judy Hayden



John Henigmaum



Randy Hesser



Cherry Hodges



Sue Howard



John Hunter



Dianne Jolly



William Jordan



Kydie Kay



Carol King



Joan Knight



Suzie Kuhn



Jimmy Langdon





Errol Leifer



Sammy Mayo



Bonnie McClure



Pauline Metcalf



Sidney Minor



Edna Maleson



Cee Noto



Vicky Nutter



Allen Palmer



Bill Parker



Bob Moreland



Bill Porter



Bill Preu



Clark Raby



Glen Rainey



John Petry



Bill Reddicks



William Reid



Jimmy Rippy



Glen Rose



Doris Rathke



Jo Ann Sager



Linda Sanders



Lynn Schaefer



Annette Schroeder



Linda Roy



Kathy Shirley



Barry Silver



Dennis Simpson



Craig Smith



John Smith



Phil Smith



Barbara Southland



Carol Speir



Carolyn Stemples



Bill Stewart



Suzy Straub



Rona Surenko



Barry Theim



Larry Thomas



Ray Thomas



Gloria Thomason



Patsy Turner

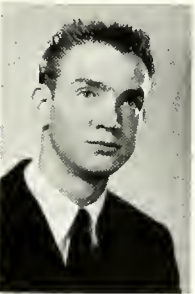

Earl Waters



Lynn Watkins



Ted Webersinn



Mary Wey



Beverly White



Lowell Williams



Alicia Willis



Eleanor Yedvob



Edward Young

SOPHOMORE CLASS



Seated, left to right: Jane Archer, Secretary; Donna Williams, Treasurer; Sandy Wolsey, Parliamentarian. Standing, left to right: Bob Calvert, President; Larry Davis, Vice President.

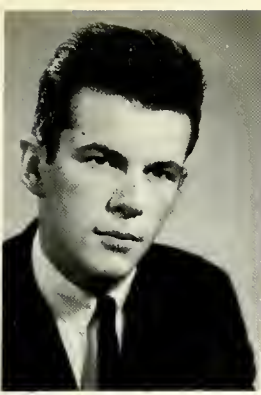

Gilbert Andretti



Mary Jane Bowman



Wayne Browning



Donna Calvert



Marcia Clifton



Jayne L. Archer



Virginia Bremer

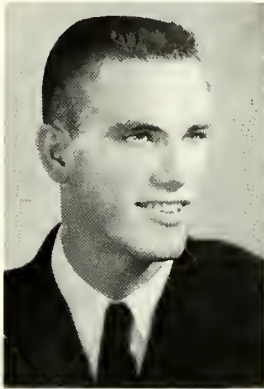

Jim Bundy

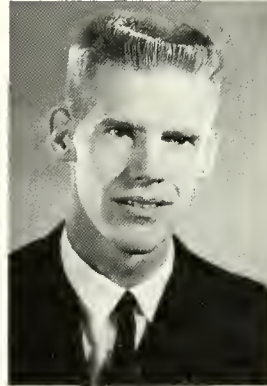

Bob Caron



Paula Coker



Michele Bernard



David Browning

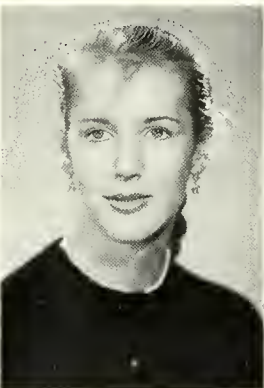

Joan Burdick



Linda Crowe Chestnut



Daniel Cowart

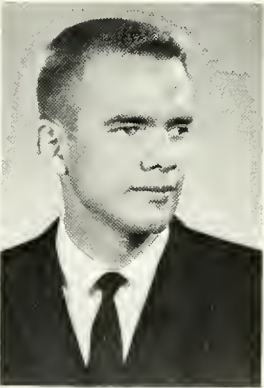

Bob Calvert



Gloria Clark

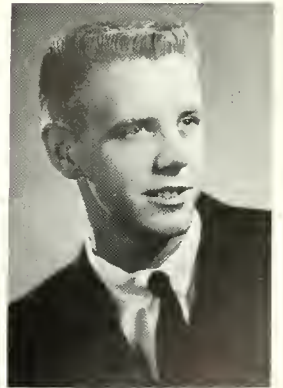

Doug Crozier

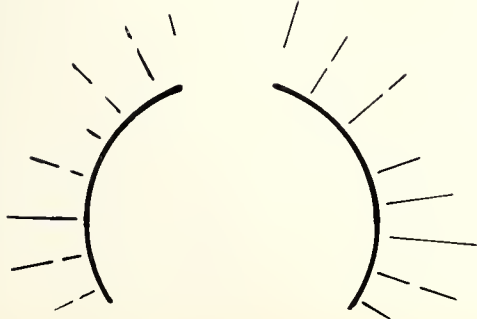

Ken Davis



Larry Davis



Gloria Early



Adgate Gay



Jerilyn Hamby



Gary R. Haug



John C. Day, Jr.



Beatrice Favre



Martha Gilreath

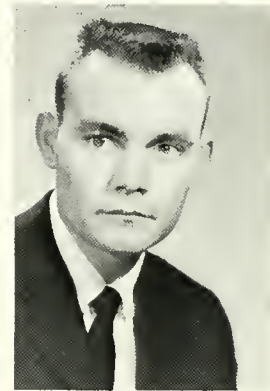

George Handley



Phyllis Jean Hynes



Ed DeGross

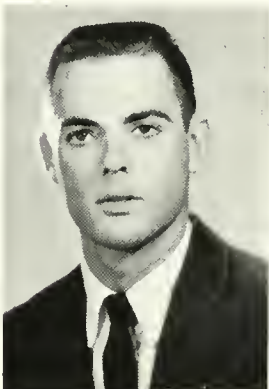

Steve Figler



June Goldsmith

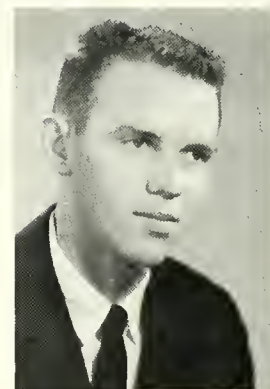

Larry Harbin



Dennis Kerr



Joe C. Dill



Harriet Anne Findley



Bill Hagan



Paul Donald

*The Foolish and
Never*

*The
Starts*



Bambi Joy Klein



Jane Lincoln



Carolyn Loughborough



Carol McTeer



Carroll Ogburn



Diane Leonard

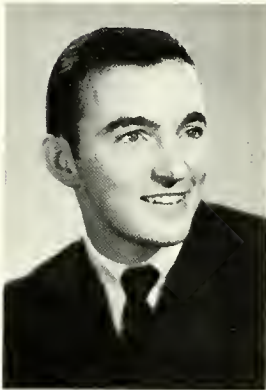

Jeffrey Walton Lockett



Frankie Mahaffey



Mary Miles



Ben Osborne



Irene Levy



Sara Ann Sanders Long



Grant Edward McDonald



Howard Mitchell



Phyllis Parks



Bob McMains



Jackie Murphy



Katie Patton



Jo Payne

*The Dead Alone
Change Their Opinion - Lowell*

*Direction in Which Education
A Man Will Determine His Future Life - Plato*



David Pearl

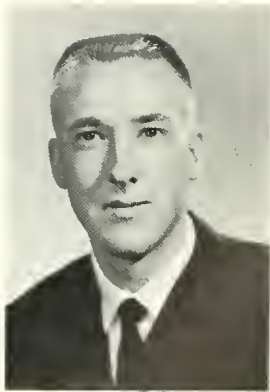

Conan Rudd



Robert Sexton



Charlotte Smith

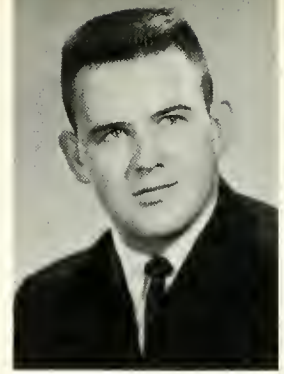

Jimmy Taylor

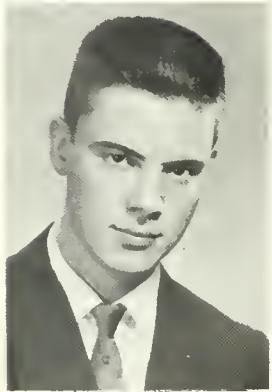

Jim Pendland



B. J. Rutland



Sarah Scarlett Shenk



Mary Rose Smith

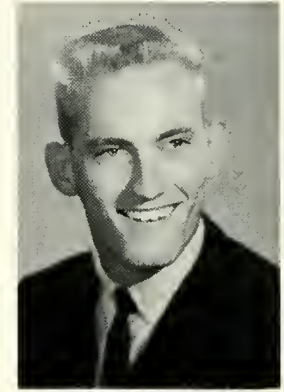

Jack E. Tebeau

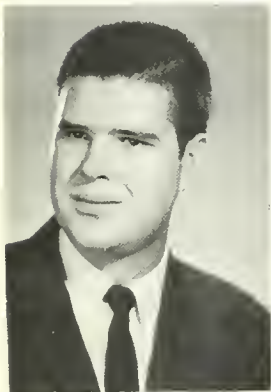

Barry Percival



Ronald Schwartzberg



Mildred Sloan

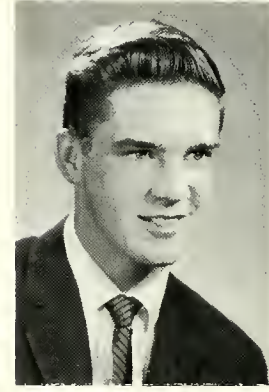

Orlan Swennes



Edna Thollander



Jean Rivers

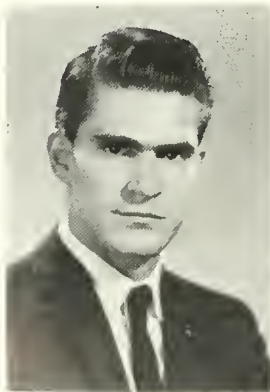

Woody Sellers



Cebie Smith



Linda Robertson

'Tis the Mind That

*Though a
It Is No*

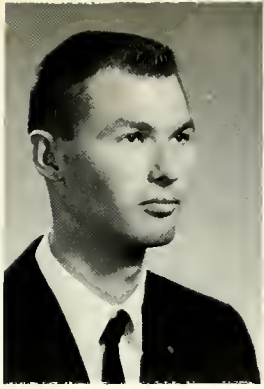

Charles M. Vance, Jr.



Albert Wallace



Lynn White



Sandy Wolsey



Billy Vaughn



Jeaninne Webster



Donna Williams



Joan Womack



Hoyt Wagner



Rebecca Whatley



Pete Williams



Bill Wyatt



C. D. Willis



Gerald Yates



Janet Yose

Makes the Body Rich - Shakespeare

*Man be Wise,
Shame For Him To Live and Learn - Sophocles*

JUNIOR CLASS



Left to right: Tom Winn, President; Kay Kilpatrick, Secretary; Saramac Smith, Vice President; Ken Borden, Parliamentarian. Not Pictured: Jim Egerton, Treasurer.



Johnny Abbott



Mary Lou Andersen



Jean W. Arsenault



Bobby Dalgeish

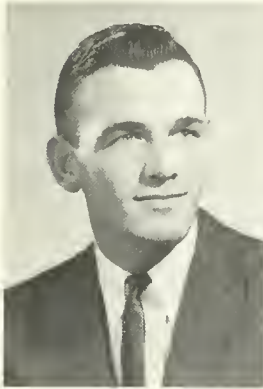

Ken Borden

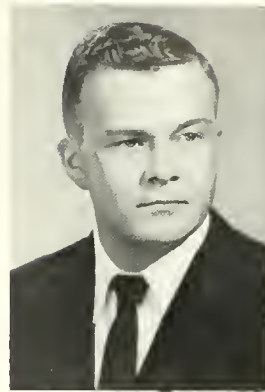

Joe Crea

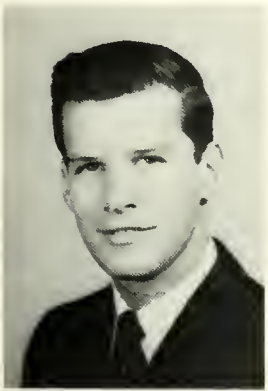

Arnold Baker



Ambrose A. Bandow



H. Lynn Drury



Mary Helen Ford

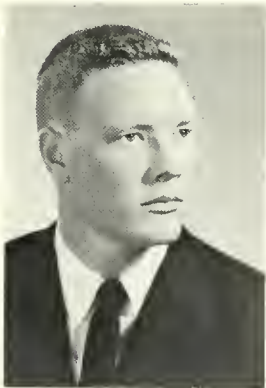

Lee Daniel



Barbara Ann Dexter

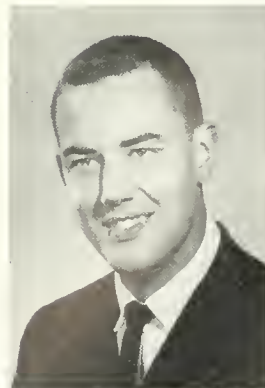

Cabot Gupton

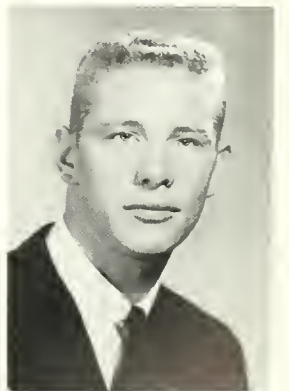

Travis Hames



Carole George

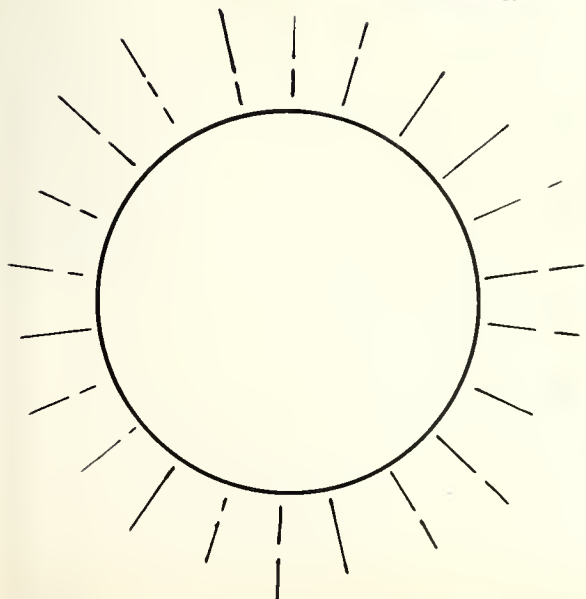



Mrs. Mary K. Hurt

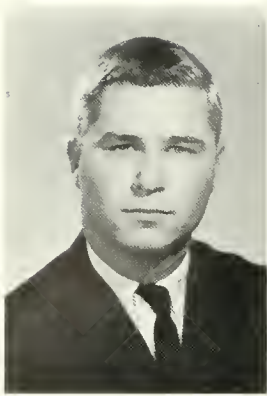

Terry Ingerson



Susan Harris



Marcia Hartrick



Larry D. Hunter



Patricia McMichen



Kay Kilpatrick



Anne Latimer



Stuart Lynn

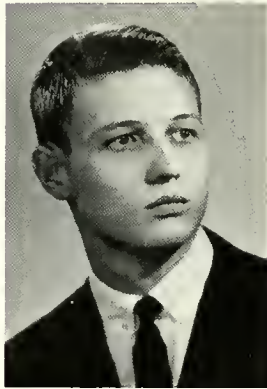

Steve McMullen

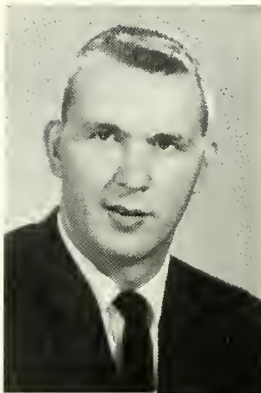

Morris Mitchell



Ed Moore

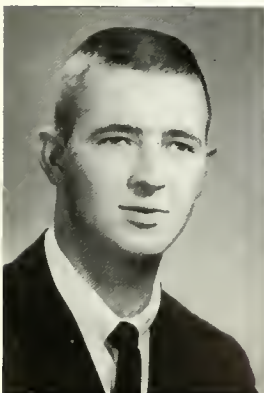

Eddie Morris



Madge Mosteller



Bob Nance

*To Throw away An
As it Were,
Which a Man*

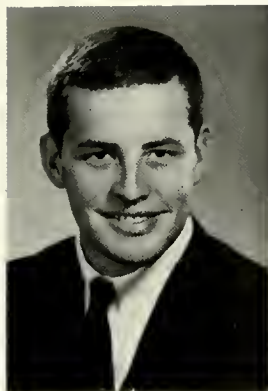

Tommy Phillips



Jackie W. Powell



Brenda Rosenthal



Judy Skiles



Elaine Shiflett



Judy Seidenspinner

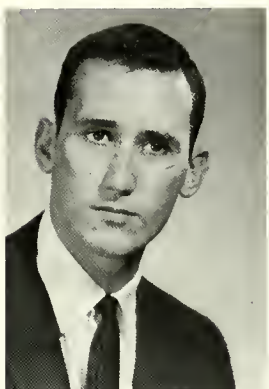

Dennis E. Schneible



Elizabeth Stafford

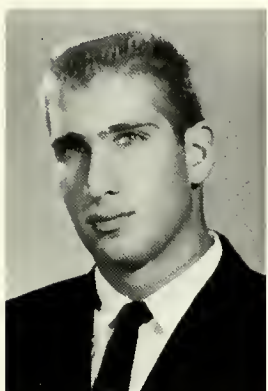

Eric Scharff



Misty Tebeau



Linda Lee Smith



Sara Mac Smith



Don Waters



Tom Winn



Jack Turpin

*Honest Friend is,
to Throw Your Life Away,
Loves the Best—Sophocles*

SENIOR CLASS



Left to right: Ben Crawford, Parliamentarian; Derril Gay, Vice President; Martha Pool, Secretary; Jay Millard, Treasurer; Jack Warren, President.

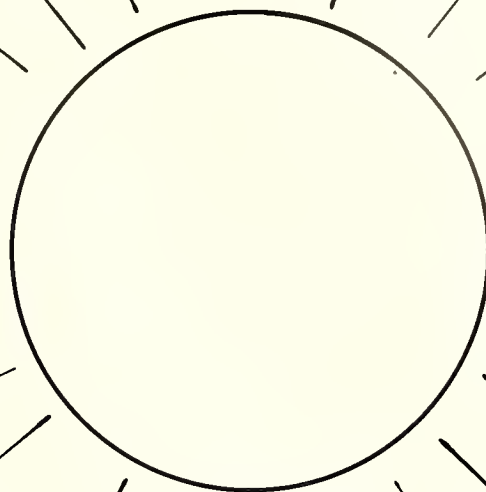

SENIOR POEM—1962

Fiftyeighthdashfiftynine—the age of the unworthy Rat Orientation, Frustration
Probation!
And three-hour exams for all that.

Fiftyninedashsixty—the summer had lessened our crew participation
Much Fraternization
But what's that? Greek notebooks are due?

Sixtydashsixtyone—new love affairs, old ones, ennui
Sophistication
Experimentation
And oh! What a piece of work— me!

Sixtyonedashsixtytwo—Illusions of Grandeur, Farewell!
Maturation
Our Graduation*
And, yes, we loved Oglethorpe well.

—Gail Walker—

*Graduation is not the culmination or twilight of our experience with Oglethorpe. It is really a giant step into a new relationship with her. It is the drawing of a new and grandeur appreciation of her values. We learn to love Oglethorpe while we are here, but we need more time to be nurtured and matured in that love. Education at Oglethorpe is not a diploma or four years of formal studying, but it is a way of life.

Welcome, O Sunrise of Graduation. Usher in the opportunity to love and appreciate that which is already a part of us.



JEAN M. ABBOTT
 Marietta, Georgia
 B.A.



LYN ALEXANDER
 Taunggyi, Burma
 B.S.

Players, 1, 2, 3, 4; Secretary, 3, 4; All Faiths Fellowship, 1, 2, 3; Treasurer, 2; Gun Club, 2; Sophomore Class Secretary; Biology Lab Instructor, 3; Stormy Petrel, 3; Biology Research Assistant, 4; Honor Court, 4.



VIRGINIA CHASE AMASON
 Atlanta, Georgia
 B.A.

Wesleyan College; Cheerleader, 1, 2, Captain, 2; W. Club, 1, 2; Student Education Assoc., 1, 2; Dance Club Leader, 1, 2; Individual Sports Club, 1; Stunt Night, 1, 2; International Relations Club, 1; Swimming Team, 1, 2.

WILMA E. BEGGS
 Warner Robins, Georgia
 B.A.

Transfer Wesleyan College; Wesleyan Fellowship, 1; Individual Sports Club, 1; Humanics, 2, 3, 4; A.F.F., 2, 3, 4; Program Chairman, 2, Vice President, 4.



CHRISTINE BOONE
 Acworth, Georgia
 B.A.

JAMES BOROM
Chamblee, Georgia
B.A.

Freshman Basketball, 1; B-Team Basketball, 2; Varsity Baseball,
1; Humanics, 1; Canterbury Club, 3, 4; Yamacraw Gun Club, 2; O
Club, 2; APO, 1, 2, 3, 4; Chorus, 2, 4; Players, 4.

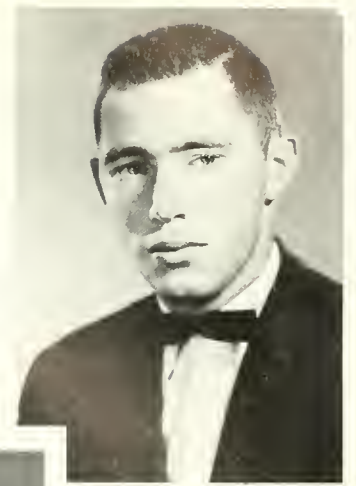

MARY MARTHA BOURNE
Dunwood, Georgia
B.A.

Young Harris College; Student Council; Dorcas Club, President;
Enotan Echoes, News Editor.



KARIN I. BROWN
Atlanta, Georgia
B.A.



ANITA MARIE BUCK
Atlanta, Georgia
B.A.
Transfer, Anderson College, 1960.



PETER BUTCHART
Greensboro, N. C.
B.A.
Transfer, 1; APO, 3, 4; Gun Club, 3.

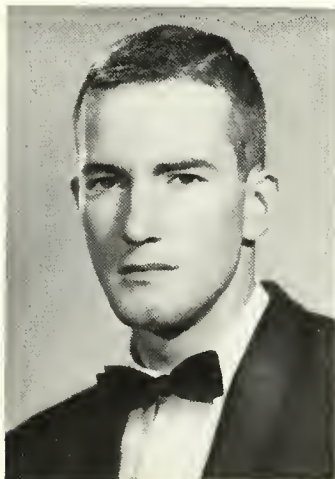



NANCY ELAINE BURDICK
Decatur, Georgia
 B.A.
 Shorter College, 1, 2.

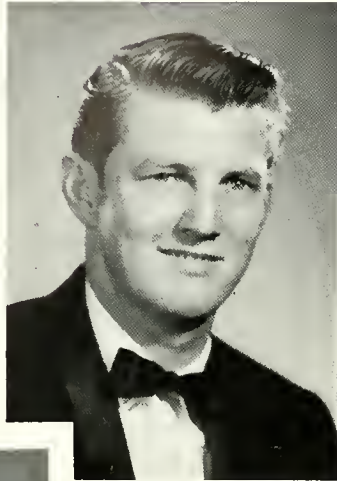

NORMAN R. BURGIN
Chamblee, Georgia
 B.A.
 Blue Key, 4; Boar's Head, 4.



ELLEN CANTRELL
Atlanta, Georgia
 B.A.
 Stormy Petrel, 1; Duchess Club, 3, 4, Secretary-Treasurer, 3.

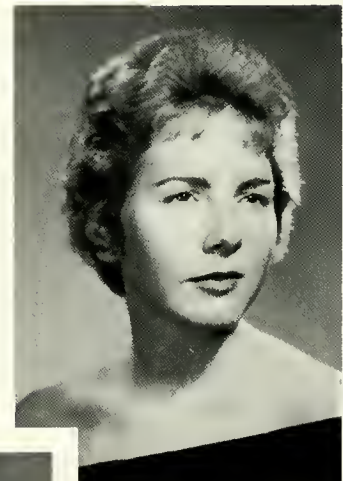

PATRICIA ELAINE COOPER
Doraville, Georgia
 B.A.

BENJAMIN C. CRAWFORD, JR.
Greer, South Carolina
 B.A.

Humanics Student Assoc., 1, 2, 3, 4; Vice-President, 3, President, 4; APO, 1, 2, 3, 4, President, 2, Treasurer, 3; Senior Class Parliamentarian; Stormy Petrel, 3, 4, Ad Manager, 3; Honor Court, 3; Yamacraw Gun Club, 2; Dorm Council, 3; B-Team Basketball, 1, 2; Intramural Council, 2.

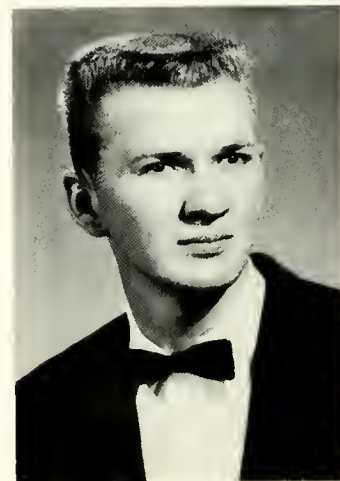

MILDRED K. EFFRAIN
Smyrna, Georgia
B.A.



RUSSELL EISEMAN
Savannah, Georgia
B.A.

Transfer, University of North Carolina; Paper Staff; Debate Team; *Stormy Petrel*, 1, 2, 3, 4; Sports Editor, 3, 4; International Relations Club, 1, 2; Libertarians, 3, 4; Tennis Team, 3, 4; Student Council, 4, President, 4; Debate Team, 4; Blue Key National Honor Fraternity, 3, 4, President, 4; Boar's Head Honor Fraternity, President, 4, Intercollegiate Council, 4; Dorm Councilor, 3.



NANCY THOMPSON ENGLISH
Chamblee, Georgia
B.A.

Transfer, Erskine College; Freshman Entertainment Board Representative, 1; A.R.P. Student Union, 1, 2; Vice President, 2; Cheerleader, 1, 2; Co-Captain 2; Erskine Players, 1; "Best Actress" Erski Award, 1; Woman's Athletic Association Board, 2; Chorus, 1, 2, 3, 4; Humanics Student Assoc., 3, 4; Women's Student Council, 2; Life Service Group, 1, 2; Philomelian Literary Society, 1, 2; Dean's List, 1, 3.



WILLIAM J. FLAMMER
Atlanta, Georgia
B.A.

Transfer, Wake Forest College; Lambda Chi Alpha Fraternity; Army R.O.T.C. Drill Team; Oglethorpe *Stormy Petrel*, 3; Bowling League, 3; Treasurer, 3; Interactivity Council, 3; Varsity Baseball, 2, 3, 4; Class Intramural Representative, 3, 4; Intramural Council, 4; Men's Upperclassmen Dormitory Proctor, 4; Men's Dormitory Board, 4; Honor Court, 4.

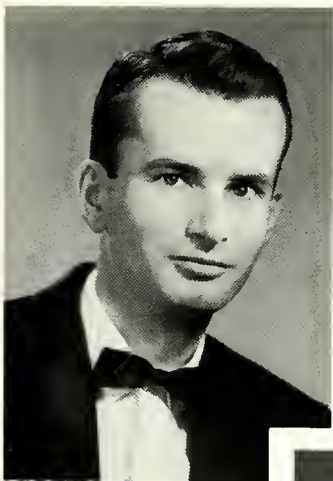

BRURIA K. FALIK
B.A.

Fuzes, Gerzat, Hungary
Transfer, Ecole Agricole de Milaveh, Israel, 1960.



JAMES D. FOWLER
Smyrna, Georgia
B.A.
Blue Key, 4; Boar's Head, 4.



JANET KENNEDY GAY
Atlanta, Georgia
B.A.
Who's Who Among Students; Honor Committee; Honor Court, 2, 3, 4; Chairman, 4; *Stormy Petrel*, 2, 3; News Editor, 3; Humanities Student Assoc., 1, 2; Secretary, 2.

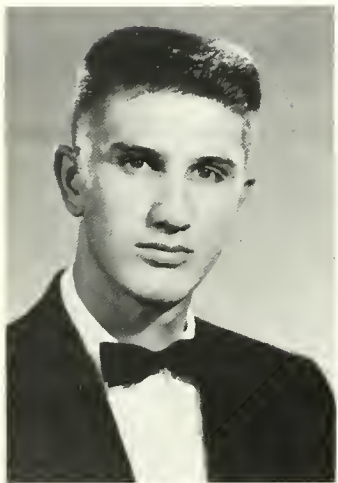

DERRIL GAY
Savannah, Georgia
B.A.
Who's Who Among Students; *Stormy Petrel*, 2, 3, 4; News Editor, 2; Editor-In-Chief, 3; President Junior Class; Vice-President Senior Class; Honor Committee, 2; Co-Chairman Students for Kennedy-Johnson; Humanities Student Association, 1, 2, 3; First Vice-President, 2; Joint Student-Faculty Committee, 3, 4; Interactivity Committee, 2; Alpha Phi Omega, 2, 3, 4; Chaplain, 2.



ROBERT GORE
Atlanta, Georgia
B.A.
Transfer student.

JOYCE ANN GRAVEL
Lake Wales, Florida
B.A.

Student Council, Secretary, 4; *Stormy Petrel*, 2, 3, 4; Oglethorpe Players, 1, 2, 3, 4; Yamacraw, 2; Newman Club, 1, 2, 3, 4; All Faiths Fellowship, 2, 3, 4; Public Relations, 2, 3; Assembly Committee, 2; Yamacraw Gun Club, 1, 2, 3, 4; Southeastern Marksmanship Champion, 4; Homecoming Queen, 2; Who's Who Among Students in American Colleges and Universities, 4; Freshman Class Secretary, 1; Junior Class Secretary, 3; Student Librarian, 2, 3.



JOHNNY GUTHRIE
Atlanta, Georgia
B.A.

Rat Court, 2; Basketball, 1, 2, 3, 4; Baseball, 1, 2, 3, 4; Captain, 3; All Conference G.I.A.C. Parliamentarian Student Body, 4; Junior Varsity Basketball Coach, 4; "O" Club.



THOMAS W. HEWLETT, JR.
Atlanta, Georgia
B.S.
Le Conte Society, 3, 4.

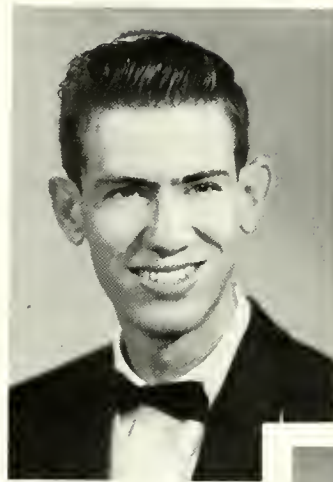

PAULA HOFMANN
Decatur, Georgia
B.A.

Newman Club, 1, 2, 3, 4; Secretary, 3; Yamacraw Staff, 1, 2, 3, 4; Editor, 3; Assistant Editor, 4; Honor Court, 2; Honor Committee, 3, 4; Chairman, 4; Duchess Club, 4; Le Conte Society, 3, 4; Who's Who in American Colleges and Universities, 4; Inter Activity Committee, 3; Homecoming Queen 4.



MARTHA E. HOSS
Atlanta, Georgia
B.A.



JOHN CARROLL JAY
Atlanta, Georgia
B.A.

Basketball, 1; Humanics Association, 1, 2; Alpha Phi Omega, 1, 4; Bowling League, 3.

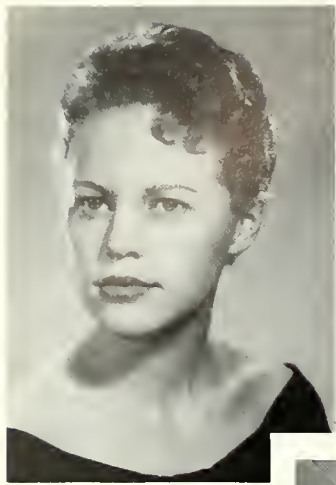

PATRICIA MILLER KNOPF
Asheville, North Carolina
B.A.

Yamacraw, 1, 2, 3; Cheerleading, 1, 2, 3; *Players*, 1, 2, 3;
Stormy Petrel, 1, 2; Dorm Council, 1, 2.

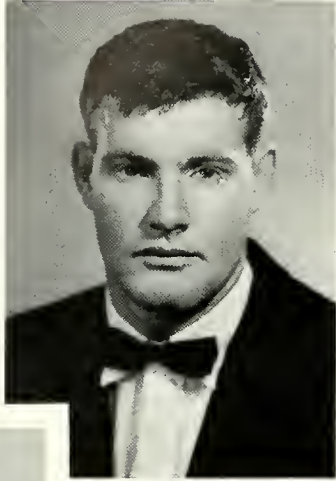

JOHN KUIKEN
Atlanta, Georgia
B.A.

Transfer Piedmont College; Social Finance Committee, 2;
Treas. Freshman Class, 1; Dorm Council, 2; Basketball,
1, 2; Baseball, 1, 2; School Paper, 1, 2; J. S. Green's Lit-
erary Society, 1, 2 Debating Club, 1; Work Aid Program,
2 Basketball, 3; *Stormy Petrel* Staff Writer, 3, 4; Captain,
Oglethorpe Debating Team, 4; Inter-Activity Committee,
3; Intramural Director, 3.



HUGH LASSETER
Roanoke, Alabama
B.A.

Transfer, College of William and Mary.

ETHEL HOLLOWAY LAW
Selbyville, Delaware
B.A.

Transfer Duke University; Horse Show, 2, Second Prize;
Zeta Tau Alpha Sorority, 1, 2; Zeta Tau Alpha Alum.
Organization, 3, 4; YWCA, 1, 2; Dorm Social Chairman,
2; Campus Social Committee, 1, 2; Campus "Dirk-Bow"
Day Chairman, 2; Chairman of "Bowling" the Freshmen;
Tennis Tournament, 3.



WILLIAM THOMAS LAWLER
Atlanta, Georgia
B.A.

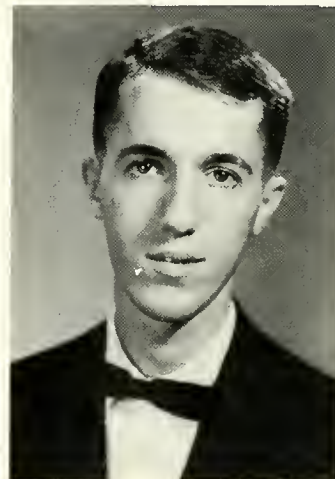

BERTRAM J. LEVY
Roosevelt, New York
B.S.

Players, 3, 4; President, 4; Le Conte, 2, 3, 4; Honor Committee, 4; Boar's Head, 4; Blue Key, 4; Literary Magazine, 3, 4; Editor, 4.



ROBERT P. MALLIS
Savannah, Georgia
B.A.

Transfer, Armstrong College; Class Treasurer, 2; Sports Editor of Annual, 2; Tennis Team, 3, 4; Business Manager Yamacraw, 4; Bowling League, 3.



T. WAYNE McCORMACK
Atlanta, Georgia
B.A.

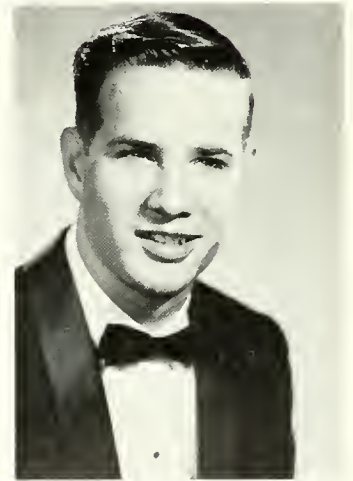

WILLIAM P. McDONOUGH
Atlanta, Georgia
B.A.

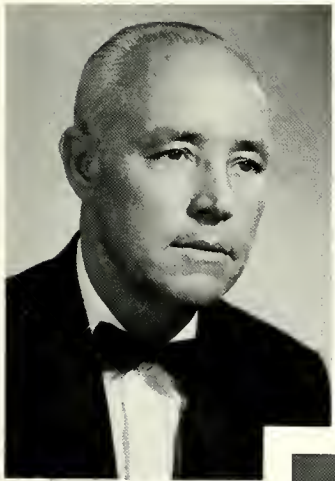

BONNIE MCGURN
Clarkdale, Georgia
B.S.

Transfer, Georgia Tech; Gamma Psi, 1; Society of Women Engineers, 1; Women Students Assoc., 1; Interfraternity Council Secretary, 1; Newman Club, 1, 2, 3, 4; President, 3; All Faiths Fellowship, 2, 3, 4; President, 3; Interactivities Committee, 3; Yamacraw Staff, 4; Biology Lab Assistant, 3, 4; Duchess Club 3, 4; President, 4; Le Conte Honorary Science Society, 3, 4; President, 4; Who's Who in American Colleges and Universities, 4.





JAMES JAY MILLARD
Atlanta, Georgia
 B.S.
 APO 2, 3, 4; Senior Class Treasurer.

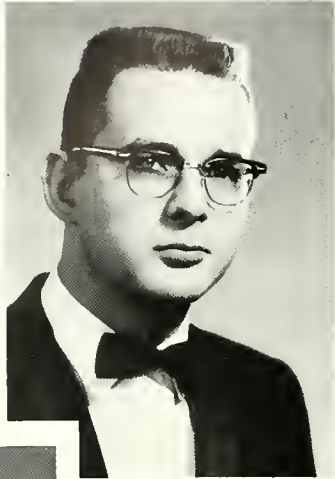

CLEON M. MOBLEY, JR.
Glennville, Georgia
 B.S.
 Yamacraw Gun Club; Chorus; "Saints"; Tech: Tau Alpha Pi; Inst.
 of Radio Engineers; B.S.U. President.



CHARLOTTE S. MORRIS
Dallas, Georgia
 B.A.
 Duchess Club Award, 1; Class Treasurer, 1; Class Vice-President,
 2, 3; Honor Committee, 4; Cheerleader, 2; Leconte Society Secre-
 tary, 3, Vice-President, 4; Duchess Club, 4; Yamacraw Staff, 1, 2,
 3, 4; Homecoming Court, 3; Who's Who, 4; Social Committee, 1, 2;
 Gun Club, 1.



HILDA CAGLE MORRIS
Atlanta, Georgia
 B.A.
 Transfer, Greensboro College, 1960.

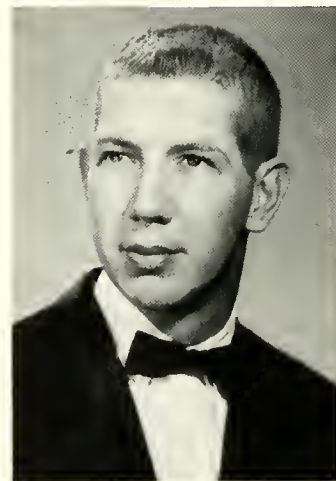

DOUGLAS R. MOTE
Winder, Georgia
 B.A.
 Basketball Manager, 3.

THOMAS NORWOOD
Decatur, Georgia
B.A.

Rat Court; Varsity baseball, 1, 3, 4; Varsity basketball,
1, 2, 3, 4; O Club.

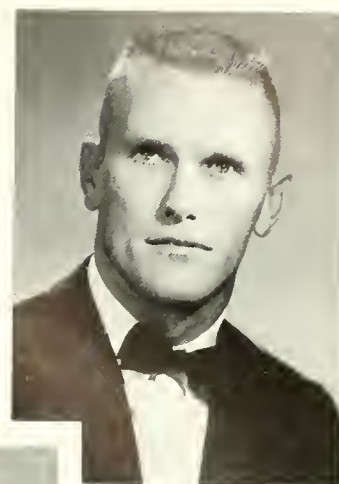

ROBERT V. OLSON
Jamestown, New York
B.A.

Frosh. Class Vice-President; Sophomore Class President; Basketball
Manager, 1, 2, 4; Humanics Club, 1, 2, 3, 4; Rat Court, 2, 4; Junior
year in Sweden.

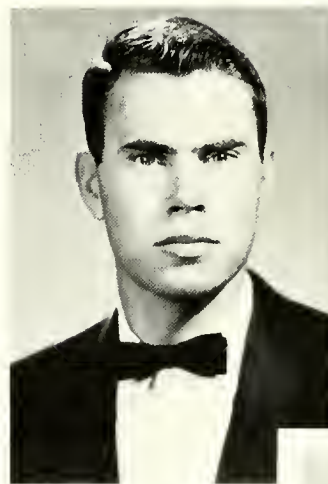

HERNANDO PANTIGOSO
Arequipa, Peru
B.A.

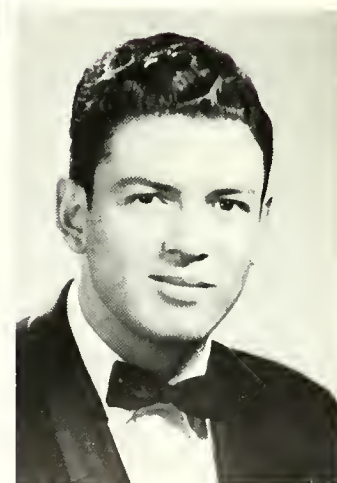

MARTHA POOL
St. Simons Island, Georgia
B.A.

Literary Society, 1; Players, 1, 2, 3, 4; Chorus, 3; Duchess, 3, 4;
Senior Class Secretary.



SALLY REYNOLDS
Atlanta, Georgia
B.A.





JAY ROWLAND
Gainesville, Florida
B.A.

Varsity basketball, 1, 2, 3, 4; Varsity baseball, 1, 2, 3, 4; Class President, 1, Parliamentarian, 3; Boar's Head Award, 1.

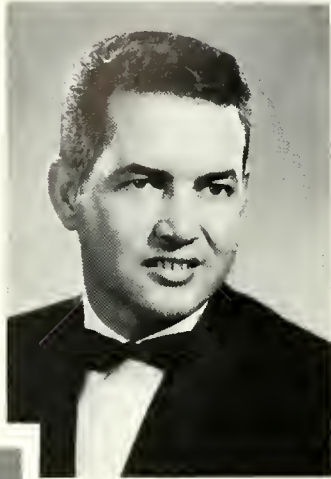

ROBERT R. SHUMAKE
Carrollton, Georgia
B.A.



AVIVA SHWINGER
Atlanta, Georgia
B.A.



MARY BOB SMITH
Atlanta, Georgia
B.A.
Duchess Club, 4.



BECKY FLOYD TEACHEY
Thomasville, Georgia
B.A.

Chorus, 1; Intramurals, 1, 2, 3; Soph. Class Parliamentarian; Rat Court, 2; Homecoming Court, 4.

NOT PICTURED

BAILEY, GEORGE NEAL, B.S.
 BRADLEY, WILLIAM, B.A.
 CORDING, BETSY MAY, B.A.
 FOTI, VERONIQUE MARIA, B.A.
 GOODWIN, HOWARD, B.A.
 KATZ, MRS. SARAH ISRAEL, B.A.
 KENT, ROSE BUD, B.A.

LEVY, CAROLYN CARTER, B.A.
 McCULLAR, MRS. MYRTLE, B.S.
 MOHAN, ROBERT JOHN, B.A.
 PETTY, MRS. MYRA TURNER, B.S.
 RICHARDSON, ALFRED RAE, B.A.
 SCHATZMAN, FREDERICK ASHER, B.S.

ALICE JEAN TURNER
 Atlanta, Georgia
 B.A.



J. GAIL WALKER
 Atlanta, Georgia
 B.A.

Social Committee, 1; *Stormy Petrel*, 2; Lyceum Comm., 2; Chorus
 Accompanist, 3; Junior Class Treasurer, 3; *Duchess*, 3, 4.



JOHN C. WARREN, JR.
 B.A.

APO, 1, 2, 3, 4, Treasurer, 1, Vice-President, 2, President, 3, Sgt.-
 At-Arms, 4; Humanics, 1, 2, 3, 4, Vice-President, 2, President, 3;
 Newman Club, 1, 2, 3, 4; *Stormy Petrel*, 3, 4, Business Manager, 3,
 Columnist, 4; Student Council, 2, 4, Treasurer, 2, Representative, 4;
 "Saints," 1, 2, 3, 4, Captain, 3, 4; Honor Court, 1; Public Relations
 Comm., 1; Interactivity Comm., 2, 3, 4; Alumni-Executive Comm., 4;
 Joint Student-Faculty Comm., 2; Cheerleader Selection Comm., 2, 4.



MARGARET MARY WEINBERG
 Gainesville, Florida
 B.A.

Elmira College, 1; Cheerleader, 2, 3; *Yamacraw*, 2, 3; *Stormy
 Petrel*, 3; *Literary Magazine*, 3, 4, Editor, 3.



MARGUERITE B. WEISIGER
 Atlanta, Georgia
 B.A.

Georgian Court College; Glee Club, 1, 2; Business Club, 1, 2, Sec-
 retary, 2; *Sodality*, 1, 2; *Oglethorpe U.*, Newman Club, 3, 4.





ORGANIZATIONS



THE STUDENT GOVERNMENT

The Student Council consists of the five officers and the four class presidents. They are the coordinating and governing body of the campus.



Russell Eisenman, PRESIDENT



Lynn Drury, VICE-PRESIDENT



Joyce Gravel, SECRETARY



Johnny Guthrie,
PARLIAMENTARIAN



Tommy Phillips, TREASURER



SEATED, left to right: Tommy Crouch, Joyce Gravel, Russell Eisenman. STAND-
ING, left to right: Bob Calvert, Tommy Phillips, Jack Warren, Lynn Drury, Tom
Winn, Johnny Guthrie.

HONOR COURT

Janet Gay, Chairman
Mr. Leo Bilancio, Advisor

MEMBERS:

Lynn Alexander
Jo Ann Sager
Rosemary Scraggs
Glenda Balowsky
Janet Gay

Ken Davis
Pete Williams
Bill Flammer
Dave Davies



SEATED, left to right: Jo Ann Sager, Rosemary Scraggs, Janet Gay, Glenda Balowsky, Lynn Alexander. STANDING, SECOND ROW, left to right: Ken Davis, Pete Williams, Bill Flammer, Dave Davies.



Leo Bilancio, Advisor

The Honor Court is composed of students chosen for their sense of responsibility and honor. The effectiveness of the Court depends, however, on the honor of every individual student.

HONOR COMMITTEE

The Honor Committee has as its function the investigation of violations of the Honor Code.



Mr. Leo Bilancio,
Faculty Advisor



MEMBERS : Paula Hofmann,
Chairman; Charlotte Morris, Sen-
ior Representative; Bert Levy, Jun-
ior Representative; Barry Percival,
Sophomore Representative; Sammy
Mayo, Freshman Representative.

STANDING, left to right: Barry Percival, Charlotte Morris, Paula Hofmann, Sammy Mayo.

Oglethorpe University Players present . . .



FIRST ROW, *left to right*: Barbara Klein, Larry Thomas, Cherry Hodges, Lynn Alexander, Conan Rudd, Mimi Honce, Martha Poole, Mr. Wendell Brown, Larry Davis, Elizabeth Stafford, Jimmy Ann Langdon, Lynda Papini. SECOND ROW: Ben Osborne, Jim Borum, Peter Bacon, Terry Ingerson, Cebie Smith, Ned Young, Patricia Frierson, Madge Mosteller, and Kay Kilpatrick.

SEATED, *left to right*: Mr. Wendell Brown, Faculty Advisor; Martha Pool, President; Mrs. Mimi Honce, Director. SECOND ROW, *left to right*: Larry Davis, Business Manager; Lynn Alexander, Secretary; Conan Rudd, Stage Director.



Oglethorpe Literary Magazine



SEATED, left to right: Dave Bauman, Bert Levy. STANDING, left to right: Marre Dangar, Cebie Smith, Sandy Wolsey, Bambi Klein, Bill Porter.

EDITORS, left to right:
Dave Bauman, Bert Levy.



NEWMAN CLUB



FIRST ROW, *left to right*: Mary Jane Bowman, Carol McTeer, Gloria Clark, Jack Warren, Diane Leonard. SECOND ROW, *left to right*: Edward DeGross, Thomas Winn, Bonnie McGurn, Advisor, Mr. William A. Carroll.



Left to right:
Ed DeGross,
Carol McTeer,
Advisor, Mr. William A. Carroll.

YAMACRAW GUN CLUB

The Yamacraw Gun Club constructed and maintains a firing range which is at the disposal of interested students. The Club provides for the encouragement of organized rifle and pistol shooting among the members of the University. The sportsmanship displayed on the firing range by participants is indicative of the unity prevailing at Oglethorpe.



FIRST ROW, *kneeling*, left to right: Donna Williams, Vivian Gray, Carolyn Stemples, Janie Lee Conner, Kattie Patton, Bambi Klein, Cherry Hodges, Foxy Stafford, Patsy Turner. STANDING, left to right: "Chief" Edwards, Ed DeGross, Dan Cowart, Bob Calvert, Charlie Vance, Gerald Yates, Steve Figler, Chip Mobley, Larry Harbin, Hoyt Wagner.



Left to right: Charlie Vance, Vice-President; Diana Leonard, Secretary; Gerald Yates, President; Jo Payne, Treasurer; Dan Cowart Field Executive.



Left to right: Joyce Gravel, Southeastern District Rifle Champion (Marksmanship Division) and "Chief" Edwards, Advisor.



KNEELING, left to right: George Handley, George Alexander, Larry Harbin, Steve Cole, Jack Turpin, Stuart Lynn, Ed DeGross, Ken Davis. STANDING, left to right, first row: Steve McMullen, Dave Davies, John Lipham, Ben Osborne, Mary Lou Andersen, Larry Davis, Conan Rudd, Jim Bundy, Charles Vance, Dr. Richard Reser, Advisor; Mr. Brown, Advisor. STANDING, left to right, second row: Frank MaHaffey, Pete Butchart, Craig Smith, John Smith, Jack Grubb, Jack Turpin, Lee Daniel. STANDING, left to right, third row: Jon Preu, Bob Olson, Lynn White, Don Waters, Cabot Gupton, Ben Crawford.



OFFICERS (1962-1963), left to right: Steve McMullen, Historian; Jack Warren, Sergeant-at-Arms; Larry Davis, Vice-President; Cabot Gupton, President; Lynn White, Secretary; Jack Turpin, Second Vice-President; Dennis Kerr, Treasurer.



APO SWEETHEART
Miss Mary Lou Andersen



These ball games are hard work!



Help with Boy Scout Lenox Square Exhibition



Pledge Class 1961-'62



APO Pledges make addition of "Stormy" to the Field House.

S
T
U
D
E
N
T
U
N
I
O
N
C
O
M
M
I
T
T
E
E



Left to right: Mr. MacConnell, Advisor; George Handley, Jane Lincoln, Anne Latimer Barry Percival.



LIBERTARIAN SOCIETY



SEATED, left to right: Steve White, Dave Bauman, Foxy Stafford, Anne Latimer, Ben Osborne, Bambi Klein, Mike Allison, Jim Egerton.

Mike Allison, President; Jim Egerton,
Vice-President.



"The pathway of thought discovers the doorway to freedom—
tread carefully still, for truth is the key."

In pursuit of this motto, this group meets to discuss various
philosophical issues relevant to modern society.

O. U. Campus Two Nights

Drama Enacted In Auditorium

Lights out, make-up on, lines in memory, and the

et for ac... and S... Oglethorpe... Saroyan's Cave... at 8...

Mimi Ho... e play a... has some... n one of... atest exp... ave. That... ose this p... itious wo... o do, esp... s are all o... character... ors who



aturday, Ja... Terry Ingerson, EDITOR-IN-CHIEF

Dianne Leonard, MANAGING EDITOR



Joyce Gravel
FEATURE EDITOR

initiation ceremony in regular member-informal meeting by the absence of yry Lou Anderson, 's newly elected was unable to at-illness.

n well be proud of friendship and serv-grown in the Fra-he last few years. vice projects they in indication of the s group.

chairman, in an-estions about mem-ments says that al-membership in the red, this does not nity to those plan-the scouting field. bers of A.P.O. are us majors.

embers are Dave ent; Steve Cole, Lee Daniels, Jack Harbin, Bob Mc-

stage were Terry I Klein, Ned Young, Jim Borum, Elizabeth Stafford, Peter Bacon, Pat Frierson, Smith, Jean Hilliard, Che Hodges, Dan Sowart, Martha and D'Indi.

The behind-the-scenes work was organized into committees. They are as follows: Prop Committee, with Sharon Fredrick as chairman; Costume Committee, with Mary Lou Andersen and Cherry Hodges as co-chairmen; Make-up Commit-

Stage Director, and Susan Harris served as prompter. Saroyan plays depend on one



NEWS STAFF, left to right: Ben Osborne, Mary Danger, Carole George (Editor), Woody Sellers.

Uffner Resigns

Uffner Resigns

pt New in Ohio... E GRAVEL... Uffner, Jr., D... rsity Relations... gned from the a... ff on January 3

who left on Febr... ted the position... Vice President f... Western Reser... leveland, Ohio. H... will be to s... plans concerni... endowments, a... other types of funds being co... University.

ng Georgia Tech f... Uffner came

Oglethorpe where he graduated 1951 with a B.A. degree. He received his M.A. from Peabody College in 1952.

Upon completion of his college career, he became principal at A Elementary School in Forest Park Georgia. In 1956 Mr. Uffner returned to Oglethorpe to serve as field representative in promoting the ideals of the University prospective students in various parts of the United States. Following this, he became Assistant the President and took over the responsibilities of the Public Relations Office and the Alumni Association.

Oglethorpe University has suffered a great loss through the resignation of Mr. Uffner, and present he has no replacement. His untiring services to Oglethorpe and his willingness to help improve it in all respects have been greatly appreciated. The time and effort

Rare Boo Preserved

CAROLE GEORGE
...ing down a flight of narrow stairs, and looking over at spiderwebs and a lonely light bulb swinging from its felt as if I were really entering into a world of mystery. To gain extent, I was.

actual vault is locked behind doors, within another room, is used as a storage room

First in a series

...e library. Inside it are documented 72 wide variety, and interesting. This article will



SPORTS STAFF, left to right: Russell Eisenman (Editor), Bob McMans, John Lapham, Ken Bordon.

S...lt

that little They speak school as it speak of the l might be thing from when O.U. to a first lent Thorn-the school, dently, this book was published by the Ogle-Press. Too, there O.U. dating back on from the 1916 at that time O.U. had a faculty of only six!

Present Entertainment

The and
ival,
niti:
tion
ory
tely.
e ne
Ros
will
ciliti
be s
ate
als
The
bett
ceidi
cati
aug
atro
pen
s d
"Th
will
a e l
g th
ivity:
h
niversity:
P)—
it's
alist
Daily:
niversity is land and build-
and the physical facilities
ake it possible for people to
It's buildings that mean
ing, and that provide more
helter from the elements.
ildings that carry famous
that grow in tradition
a the years and become a
part of the entirety of a
ity.
niversity is teachers. Not
rdinary teachers, but those
teachers who give much
han
rnrir
cing
nive
nidef
nerz
ich
gs a
son
s to
g t
ld
ays
an
ive
tha
thr
om
ary
ff s
y o
unc
ive
of
jers
r sp
an
arcl
iver
pla
g
gai
the
the house ever seem.
SEATED, Jim Pendland, Cartoonist.
STANDING, Dan Cowart, Photo-
grapher.
iversity is all these things



Sam Mayo, MANAGING EDITOR

ting com-
akespeare
plant and
ation. The
her in the
heatre rep-
ldren's play
staged be-
February
or produc-
ing: "The
g"—Chris-
—Samuel
Paycock"
onicles of
helderode
ward Al-
waiter"
y varied i
y will pro
nge to th
interestin
e.
the reper
one of th
deny sinc
st year th
duced th
ea with th
re Festiv
at Emory University. The recep
al by Atlant
aged them t
ious step o

State University spend almost \$8 million per school year, or \$1,928 per student in the community immediately surrounding their campus. These figures are among the findings in a study of student spending conducted as a marketing-research class project and reported by Jody Ramsey in the "Daily Barometer." A sample of 254 students was used in determining the economic impact of the total student group of 7,699. Average weekly expenditures were: room and board, \$18.44; food, \$4.94; beverages, \$2.20; to-



Jo Ann Sager and Larry Davis DISTRIBUTION EDITORS

WORKS OF THE...
folding its beauty. Now, here I stand, aged by the hand of God and searching for memories my soul—a hush fell over my heart. This was not the isle of my youth. There was no life. No sign of movement. The tolling of bells high atop the tower broke the trance. I remembered the sound. It seemed like only yesterday that they rang the end of my stay here. Many had come before and many left after but there are no more to come and no more to leave.

18 Achieve Dean's List
Eighteen students out of four hundred and ten enrolled last quarter made the dean's list for the quarter. That is approximately four and one-half per cent of the student body. Those named to the dean's list are the following: Norman Bur-an Fisher, s Fowler, Kay Kil-ler, Bert s, Sandra tson, Mil-ob Smith, u z a n n e nd Donna ty-one is honor.



SEATED, Jim Pendland, Cartoonist. STANDING, Dan Cowart, Photographer.



The following eulogy was written by Marianne Falck-Bayan (Oglethorpe '57) in former teacher at C in New Haven, Conn. George Marion O'Donnell I have a wreath of fl in my heart. The first flower Marion the teacher. I schools and colleges, tries, knew many taught me. But only did I meet who were those rulers of old: of God. One was Pr The other was Profes His students at

), affecti
urses from
y educati
in the sch
stories to
mood of
ialogues i
e revealed
comer an
outh, baff
's, became
ate beauty
never full
s his gr
e could d
l the subj
ld appear in a great
urity. To stay er

Barry Percival BUSINESS MANAGER

106
once strolled the side-
e granite walkway un-
aged by the hand of



TYPING STAFF, left to right: Cebie Smith, Sandy Wolsey, Cherry Hodges, Jo Ann Sager.

the silence. My old companion be-
It is w
ec

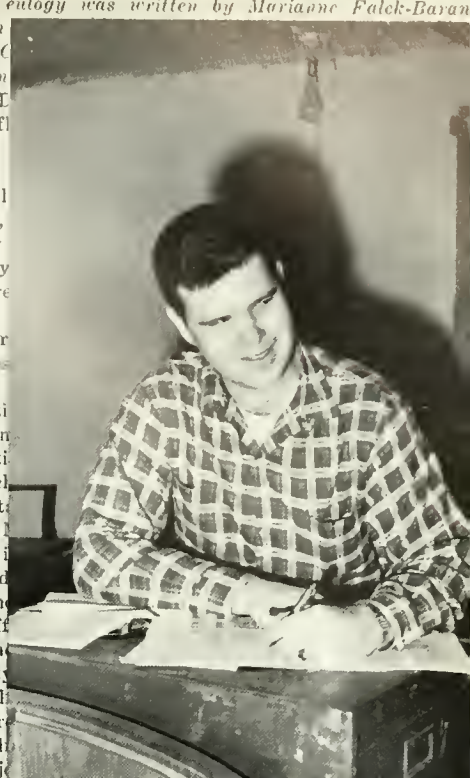

Barry Percival BUSINESS MANAGER

Marion O'Donnell the man. He w
of frail physique and slight buil
subject to the many ailments of
highly sensitive system. The fa
speed of a car, or a haircut on a
cold, windy day, would upset hi
But his moral strength and cou
age were towering. He would star
up and fight against dishonesty, in
trigue, and injustice like a giant
where the robust campus men i
tweeds took refuge in safe an
biguity. His emblem carried no
only that and quill: it included th

on the friend woul
oulder kindly who
unerringly hold yo
alities, patiently an
y you. Every meet
left your mind en
gracious miniature
oughts and gracefu
are gifts I cherish
oe that he is gone
, it seems, he sen
i invitation with a
street plan, so
to find his house
es of the beautifu
h lived in his back
en in summer, an
so that I could en
w. George Marion
gone, but he left m
as gifts. The great
his image of Man
ough history, striv
s highest visions.

etition
ecognition
ue of The Stormy
Petrel contained an article on a
g for changes in some
ning the women's
was presented to Dr.
w, who studied its
statistics, and noted th 73% per
cent of the women dorm
residents who signed the petition
its ruture. The fervor of oneness
began a slow death. Each was an
individual but never lending his

JOINT COMMITTEE

This committee functions as a sounding board for problems which arise within the faculty, the administration and the students. It is made up of various faculty members, Dr. Agnew and Dean Seward and the Vice-Presidents of each class.



SEATED, *left to right*: Russell Eisenman, Jon Preu, Mr. MacConnell, Derrill Gay, Dr. Agnew, Dean Seward, Mr. Bilancio.

HUMANICS



A time for reflection —

SEATED, left to right: "Pop" Crow, Advisor; Janet Yose, Secretary; Ken Davis, Second Vice-President; Jack Turpin, Treasurer; Arnold Baker, Vice-President.



FIRST ROW, left to right: Carolyn Stemples, Jane Lincoln, Janet Yose, Gloria Early, Patsy Turner. SECOND ROW, left to right: "Pop" Crow, Advisor; Gloria Thompson, Maxine Robinson, Barbara Dexter, Wilma Beggs, Scarlett Shenk, Dianne Jolly, Steve McMullen. THIRD ROW, left to right: Arnold Baker, Sam Mayo, Doris Rathke, Jackie Murphy, Jack Warren, Bob Olson. FOURTH ROW, left to right: Ed Moore, Jim Pendlum, Jack Turpin, George Handley, Barry Champion, Dave Davies. FIFTH ROW, left to right: Frank MaHaffey, Howard Goodman, Ken Davis, Craig Smith, John Day. SIXTH ROW, left to right: Lemand Kelly, Lynn White, Cabot Gupton, Lee Daniel. SEVENTH ROW, left to right: Tom Dallinger, Jack Grubb, Ben Crawford.

ALL FAITHS FELLOWSHIP



FIRST ROW, *left to right*: Patsy Turner, Jo Payne, Barbara Klein, Gloria Early, Janet Yose, Wilma Beggs, Bonnie McGurn. SECOND ROW, *left to right*: Lynn White, Conan Rudd, Anne Latimer, Dave Davies.

OGLETHORPE UNIVERSITY

DEBATE TEAM

It is the purpose of this group to further intercollegiate contact on a higher academic level.

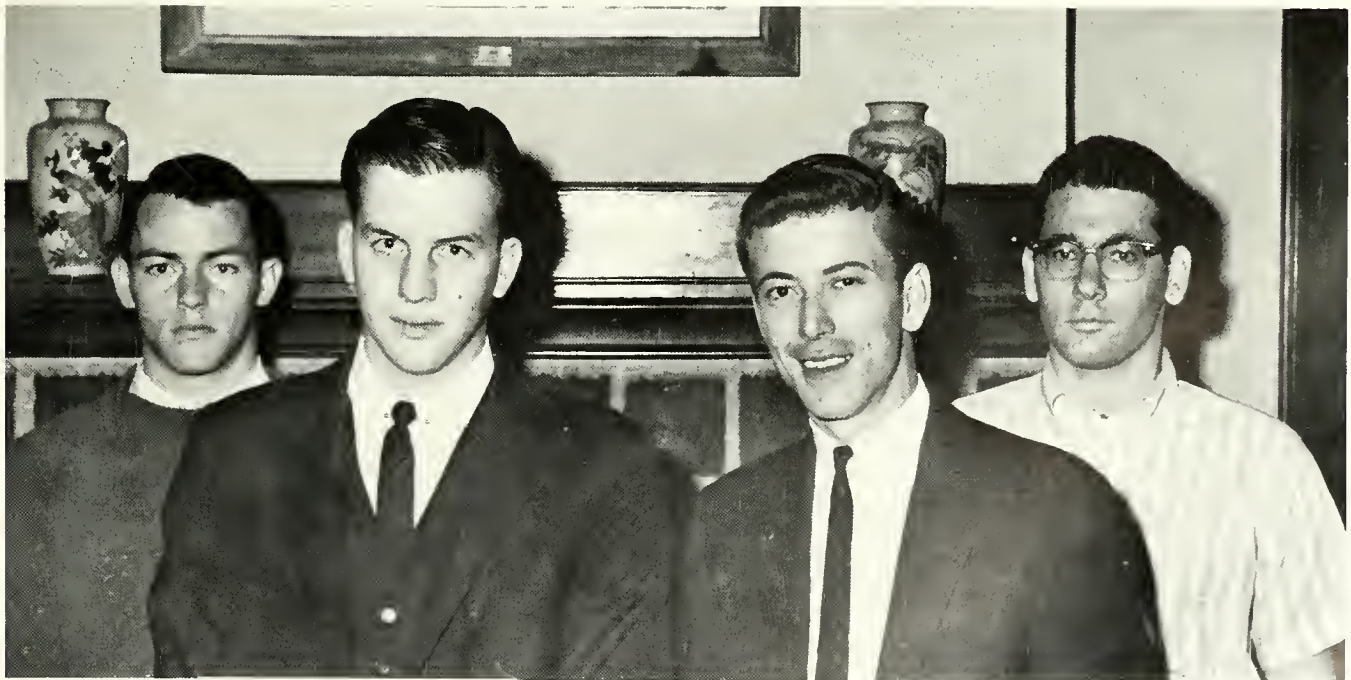

STANDING, *left to right*: Ben Osborne, Jim Egerton, Mike Allison, Russell Eisenman.

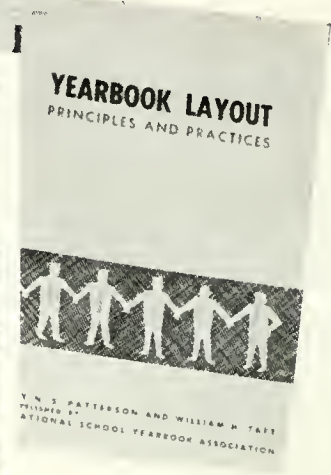
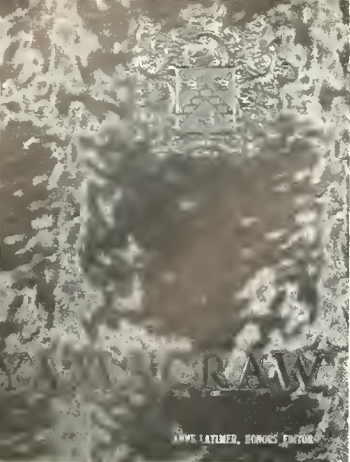

EXECUTIVE STAFF
 Mr. Bilancio, Advisor; Paula Hofmann, Assistant Editor; Eric Scharff, Editor-in-Chief.



Robert Mallis, BUSINESS MANAGER

ORGANIZATIONS
 Left to right: Eleanor Yedvob, JoAnne Sager, Mary Lou Andersen (Editor), Carolyn Stemples, Phyllis Hynes.



SPORTS
 Left to right: Carol Spier, Sandy Wolsey, Ken Borden (Co-Editor). Not pictured: George Handley (Co-Editor).

FACULTY AND ADMINISTRATION
 Left to right: Susie Straub, Joan Womack (Editor), Cherry Hodges, Brenda Rosenthal.

PUBLISHER'S
dummy

HEWETT
PUBLISHERS INC.



HONORS

Left to right: Anne Latimer (Editor), Peggy Exton, Betty Jane Rutland.



ACTIVITIES

Tommy Phillips (Editor), Lyn Coffey, Jackie Cook, Jane Lee Connor, Carale Bell, Ed Moore, Bonnie McGurn.

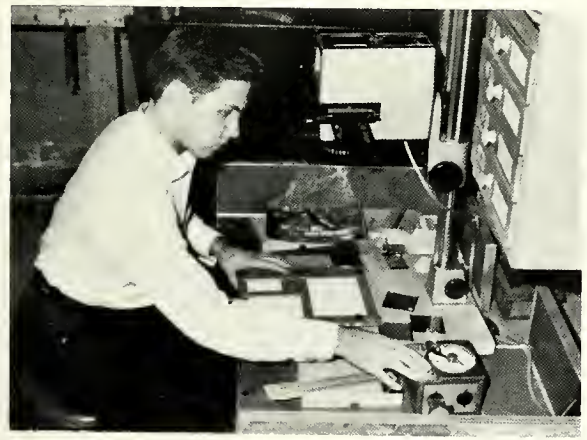

Ed DeGross, Photographer

*Blessed Are They Who
Run Around in Circles,
For They Shall Be
Called Big Wheels*



CLASSES

Left to right: Donna Williams, Mary Danger, Judy Haden, Edna Maleson, Virginia Bremmer.

INTERACTIVITY COUNCIL

This group coordinates the activities of the campus through meeting once a month to schedule the events of every organization.



Lynn Drury, CHAIRMAN



FIRST ROW, left to right: Jack Warren, Eric Scharff, Anne Latimer, Bob Calvert, Donna Williams. SECOND ROW, left to rights Orean Mann, Jack Turpin, Tommy Phillips, Cabot Gupton, Janet Yose. THIRD ROW, left to right: Elizabeth Stafford, Terry Ingerson, Tom Winn, Ken Borden.

INTRAMURALS



INTRAMURAL COUNCIL

Left to right: Steve Figler, Phyllis Hynes, Sophomore Representatives; Bill Flammer, Senior Representative; Ken Borden, Junior Representative. *Not pictured:* Ben Hargrove, Judy Hayden, Freshmen Representatives.



SOCIAL COMMITTEE

It is the purpose of this society to provide the students with a certain degree of social life on the campus. This society sponsors three dances per year.



CHORUS



Left to right: Conan Rudd, Anita Buck, Ken Davis, Sharon Fredrich, Gloria Early, Jim Borom, Mrs. Lundeen, "Director"; Marty Gilreath, Bill Bradley, B. J. Rutland, Anne Davis, Cleon Mobley, Sandra Ellenburg, Ed DeGross.

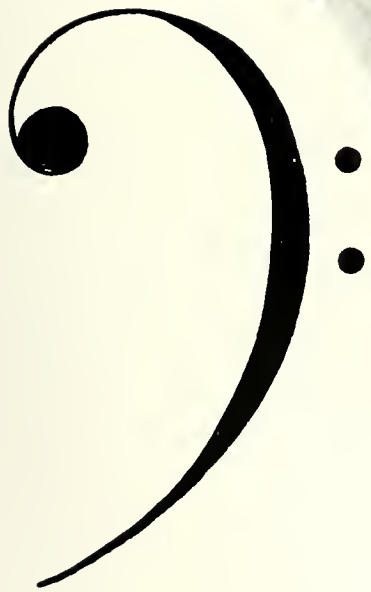



Since life is short, once one has made preparations for it, he must immediately begin to GROW. The time for this phase varies from father to son and from brother to brother. This period of growth reveals the true self of man to himself as well as to others. Whether the results be good or bad, man should always strive to attain the heights of truth.

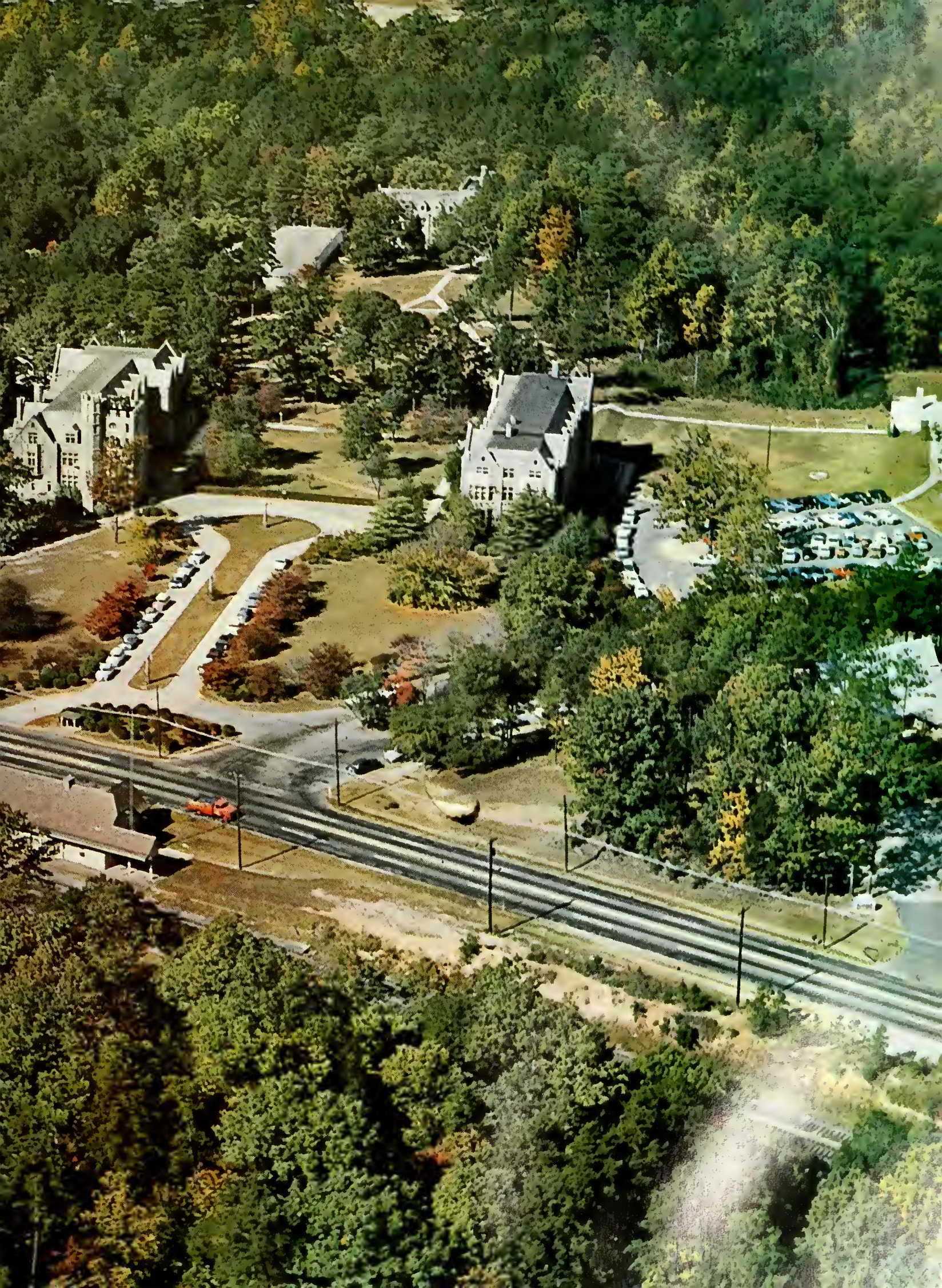





A
C
T
I
V
I
T
I
E
S



GLETHOR
UNIVERSITY

NORTH SIDE
STAFF

HAT



RAT



WEEK

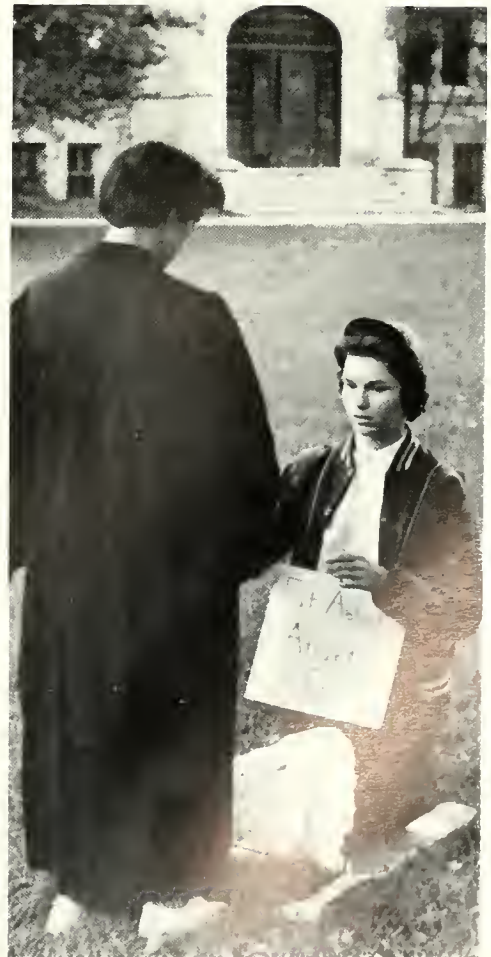



O.U RAT

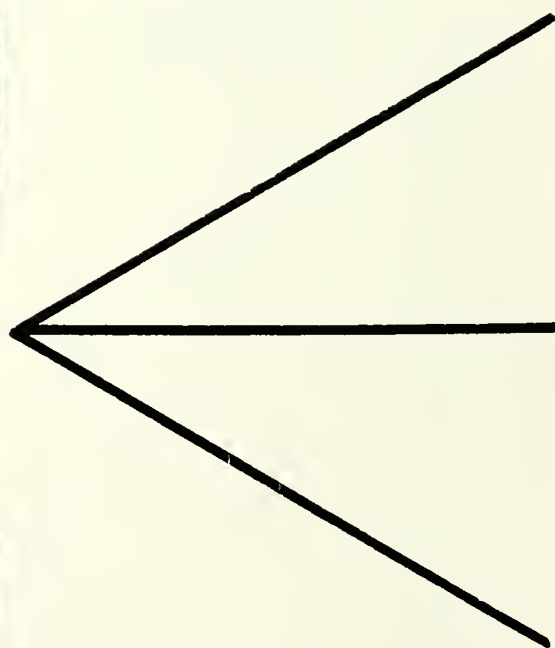
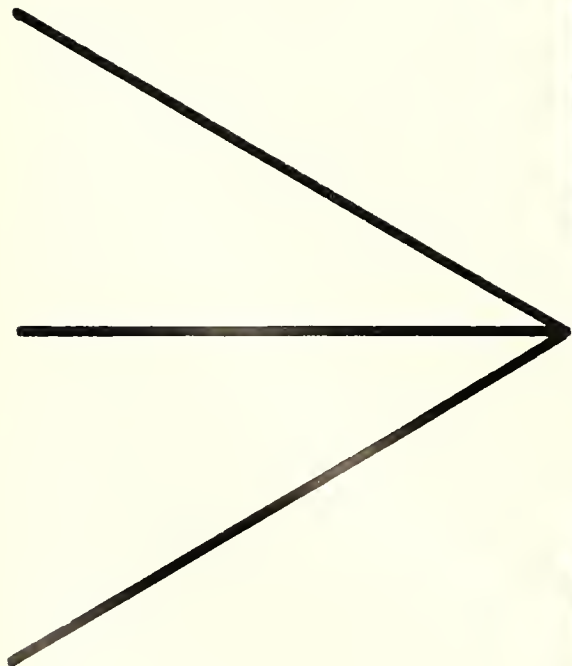



HEY

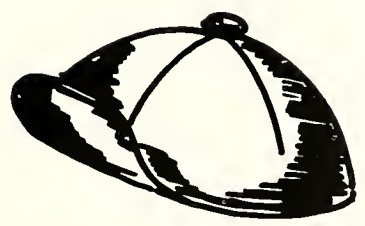

RAT!



S
A
D
I
E





H
A
W
K
I
N
S



GHOST STORIES



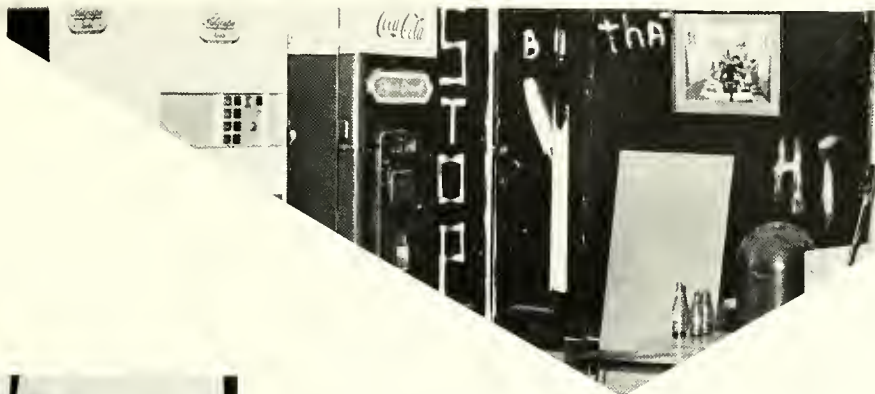



H
A
Y



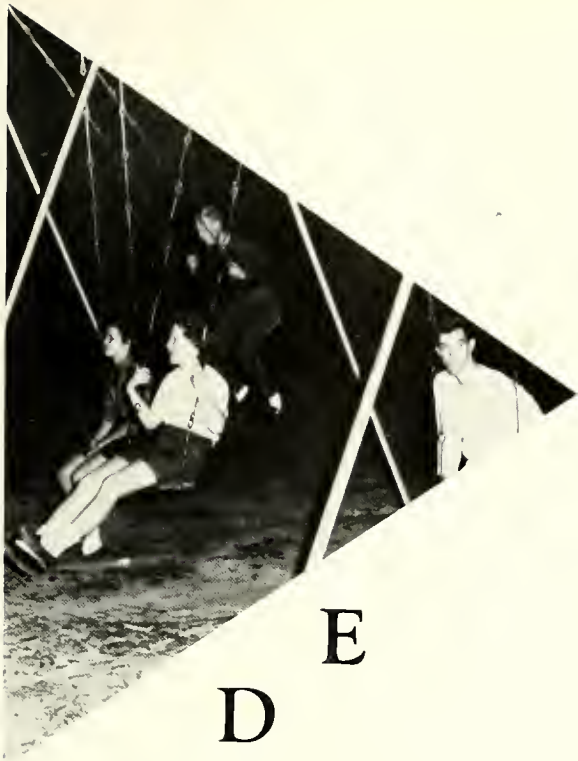

R
I
D
E



CHRISTMAS



FORMAL





Miss Paula Hofmann

1962



Miss Paula Coker



Miss Carole George



Miss Judy Hayden



Miss Paula Hofmann



Miss Edna Maleson



Miss Sara Mac Smith



Miss Becky Teachy



Miss Sandy Wolsey

H
O
M
E
C
O
M
I
N
G

C
O
U
R
T

. . . the players

“THE CAVE”



presented . . .

"Dwellers"



THE LORD AND LADY



OGLETHORPE BALL





Lord Jack Warren & Lady Joyce Gravel





STUDENT WEEKEND





THE

BLACK



AND

WHITE











**Petrels Had Five Hearts,
Explains Eagles' Campbell**

Petrels Roll
To 103-70 Win

**PETREL WHEEL
ALMOST STUCK**

**Petrels Race Past
Peru Stars, 61-39**

Oglethorpe Routs Shorter, 80-53,
For 19th Victory of Season

**Oglethorpe Pounds
Cumberland, 76-51**

Norwood, Mitchell Lead Victory
Over Mississippi Southerners

**Jax Pins
Petrels
In NAIA**

Oglethorpe
Wins, 69-63,
Takes Crown

**PETRELS' PALEFACES
RETIRE BRAVES, 66-40**

Ex-Petrel Coach

Petrels, in Meantime, Are Scheduled
Against Hot-Cold Pembroke Tonight

**PETRELS REACH
CENTURY MARK**

**NORWOOD PUTS
PETRELS HOME**

Oglethorpe Out-Finances
Major College Foe, 64-47

Norwood and Mitchell Spark
Oglethorpe to Eighth Victory

**City, Television
Honor Oglethorpe**

**Petrels Corner Mocs
For 16th Win, 75-54**

**Petrels Rated
Eighth Team
In the Nation**

OGLETHORPE ROLLS, 80-46

**Petrels Storm
Past St. Bernard**

**Guthrie Sparks
Petrels To Win**

**Oglethorpe 2nd-Half Surge
Pins Pembroke Five, 66-40**

Robertson Dies

**SOUTHERN HIT
BY TOMMY GUN**

**Flu Bug Hampers Regulars,
But Guthrie Sparks Reserves**

**Busy Guard Fires 22 Points
As Jacksonville Tumbles, 69-56**

**Petrels Expect Fur
To Fly With Mocs**

**Stetson Topples
Ga. Southern**

**Fall Rhode Island
Tests Oglethorpe**

**Oglethorpe, Eagles
Advance to Finals**

**PETRELS PLACE NOOSE
ON RAMS' RED NECK**

**Petrels Stage Second-Half Rally
To Win in Double Overtime, 77-67**

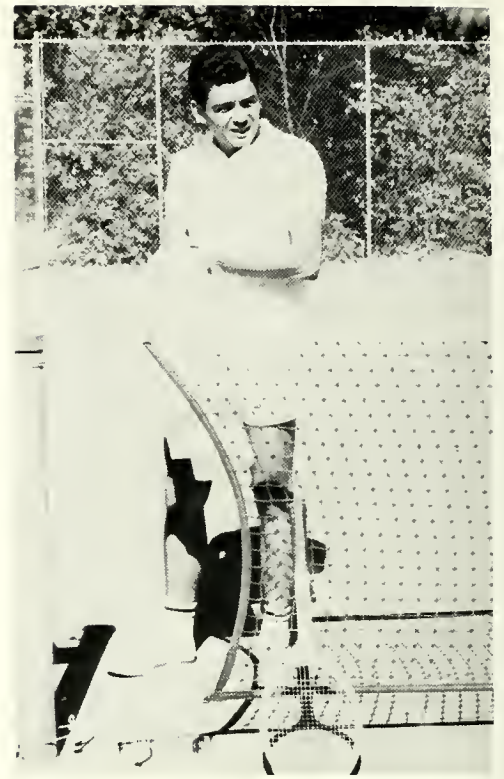
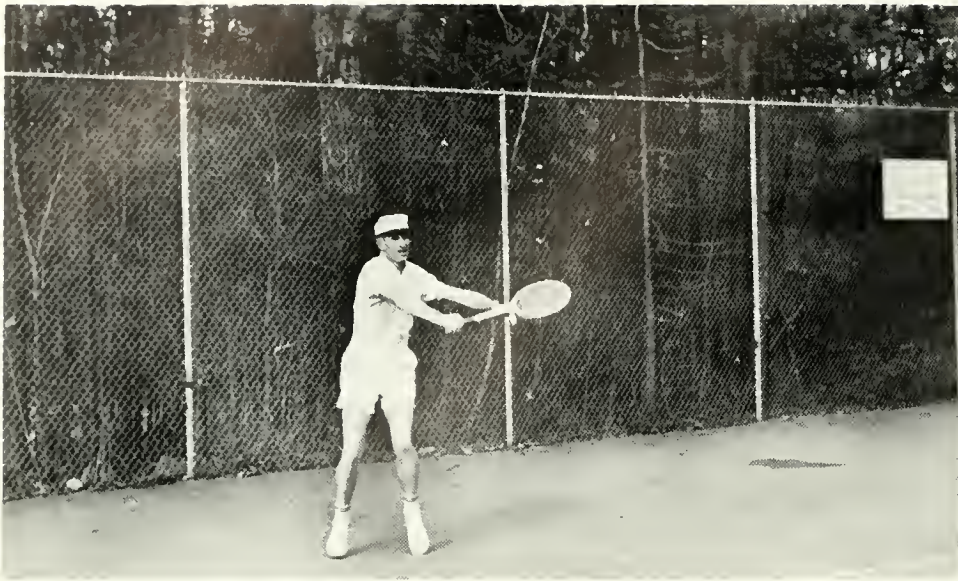

MEN'S CHAMP—Hernando Pantigoso

INTRA





WOMEN'S CHAMP—Judy Seidenspinner

MURALS

INTRAMURAL STORY

This year marked the renaissance of the intramural program at Oglethorpe. Under the able leadership of the revitalized intramural committee and Coach Billy Carter the program has indeed had a rebirth. It has sponsored individual sports from tennis to frisbee and team sports from football to softball. The committee recognizes that the program is far from complete, but it is proud of the progress made this year. The committee hopes that in the near future every student can participate in an activity of his or her choosing the entire year around. This is a high goal but one that is essential to any well balanced university program. With the dedication of the intramural program to this ideal and a growing involvement on the part of all students, this goal should not be in the too distant future.



FINAL STANDINGS

	Won	Lost
Lions	5	0
Drifters	2	1
Colts	3	2
Trojans	2	3
Redskins	1	4
Bears	0	3



CHAMPION LIONS

Standing: Bill Flammer, Ken Borden, Robert Mallis; *Kneeling:* Tom Winn, Shep Theim, Bob Moreland; *Not Pictured:* Jack Te Beau, Jack Grubb, Bill Hagan.



VOLLEYBALL

FINAL STANDINGS

	Won	Lost
Murphies	3	2
Hynes	2	3
Sagers	1	3
Haydens	1	3



CHAMPIONS

Standing: Jo Payne, Diane Jolly, Rose Smith, Marsha Clifton. Kneeling: Paula Coker, Jackie Murphy, Scarlet Shenk.



BASKETBALL

FINAL STANDINGS

Team	Won	Lost
Drifters	4	0
Rats	3	1
Roadrunners	2	2
Good Timers	1	3
Stags	0	4



CHAMPION DRIFTERS

*Front row: Jack Turpin, Ken Borden, Tom Winn, Gil Andreetti;
Back row: Lynn White, Travis Hames, Perry Cash, Eric Scharff*



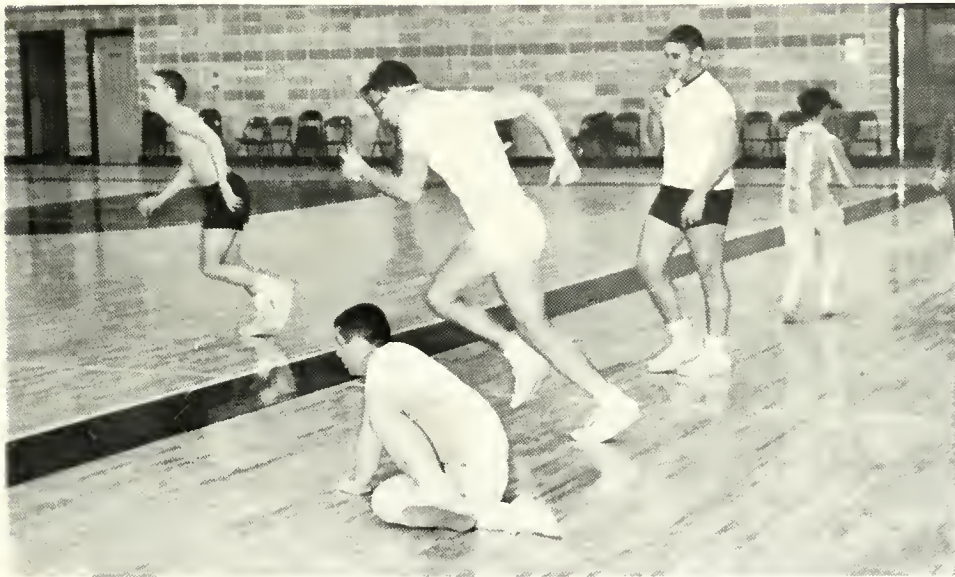

SPRING INTRAMURALS

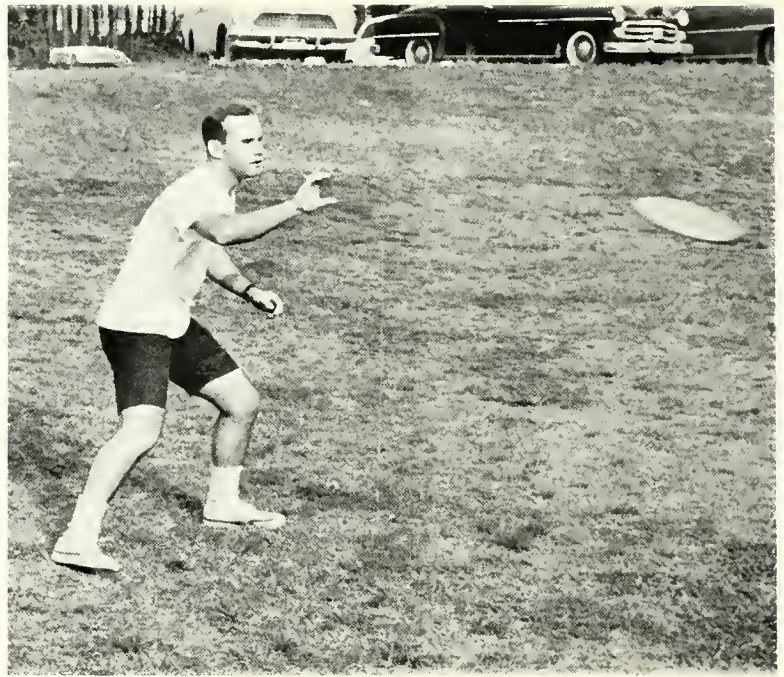

Freddy "Frisbee"



FACULTY RECREATION

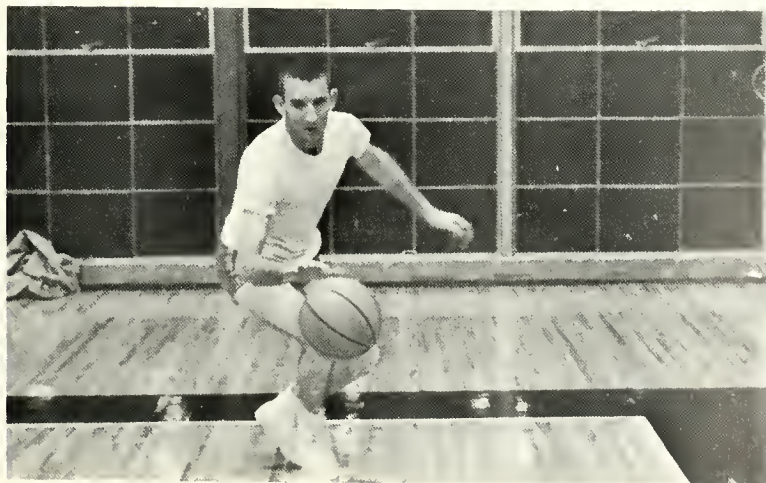



OFFENSE

SOCCER

Soccer was new on the Oglethorpe scene this year, but it was as welcome as an old friend. Players and fans alike responded warmly to this fast competitive game. The seasons results were far more than expected. With no seniors on this year's team, next year's foes had better beware.



Front row: Co-captain Benton Greenleaf, Durwood Foxworth; Jack Baker; Ted Webersinn, Co-captain Ken Borden, Glenn Rose, Craig Smith; *Back row:* Coach Bill Carter, Ronnie Swartzburg, John Hunter, Lanier Bagwell, Steve Figler, Phil Smith, William Vaughn, Ben Hargrove.



DEFENSE



Coach Bill Carter



Ben Hargrove—First Casualty



SEASON'S RESULTS

O. U.	7—Emory-at-Oxford	1
O. U.	4—Emory-at-Oxford	5
O. U.	2—Emory	3

B
A
S
K
E
T
B
A
L
L



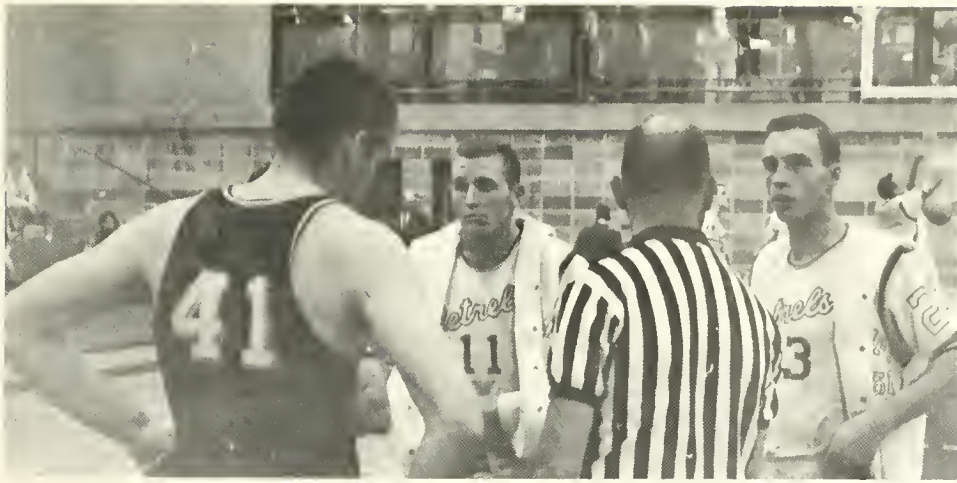

Co-captains Tommy Norwood and Jay Rowland

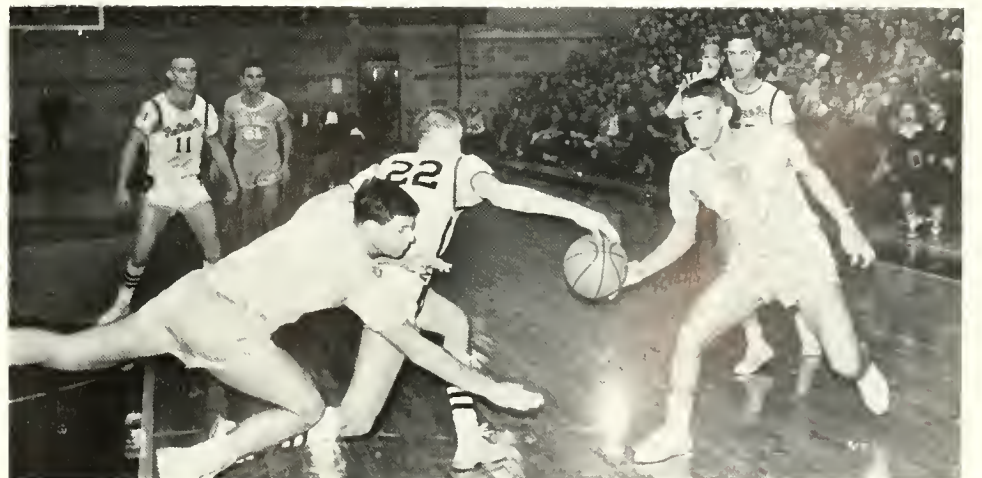
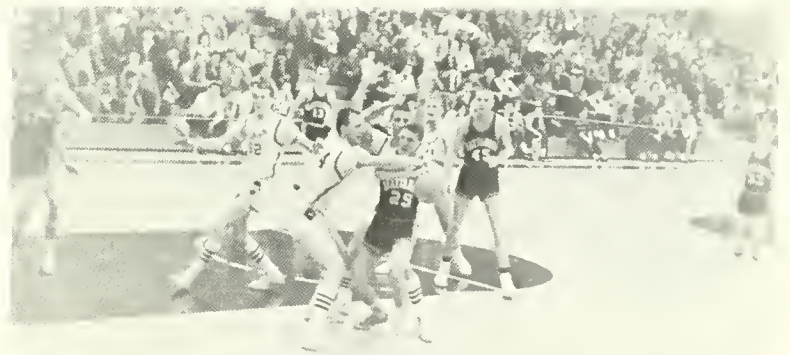
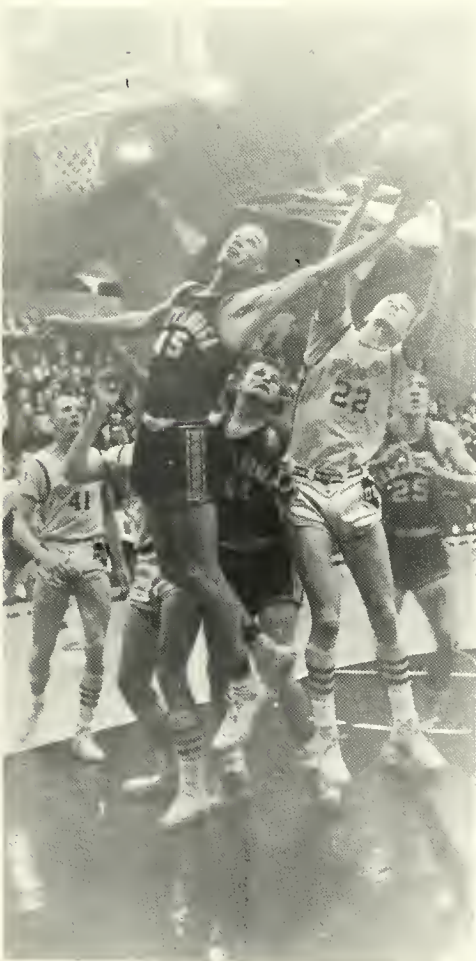
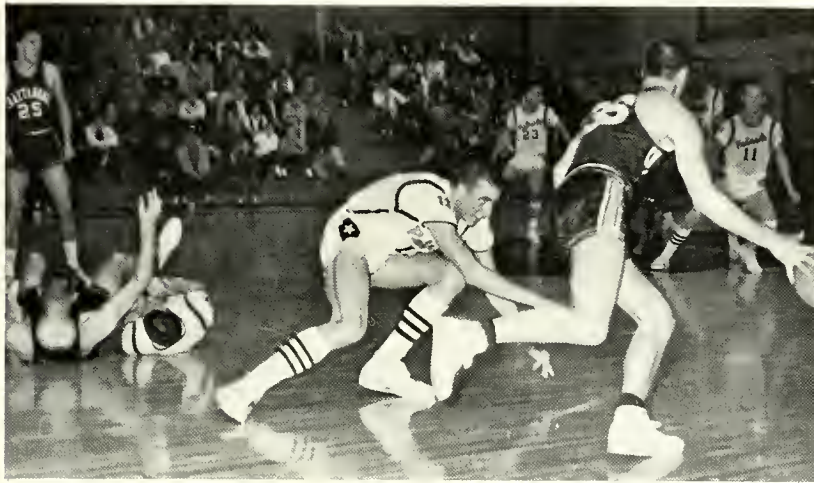

COGS IN

Bobby Sexton

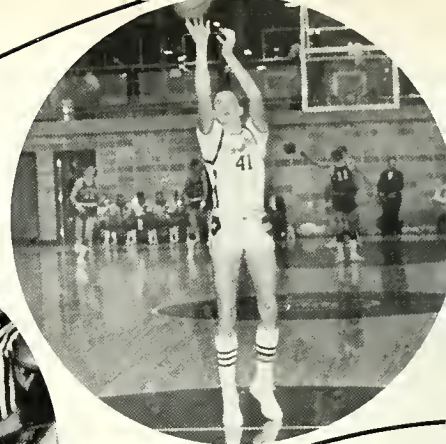
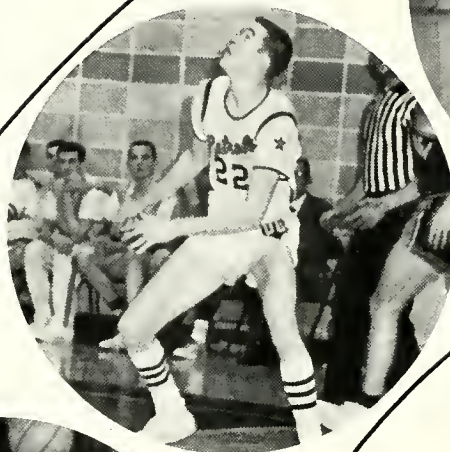

Bob Nance

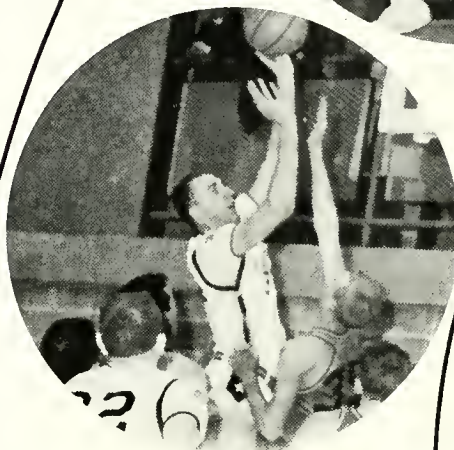

Morris Mitchell

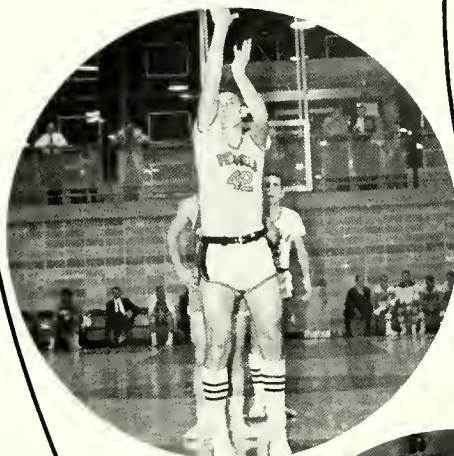

Coach Carter

Jimbo Hartlage



Tommy Norwood

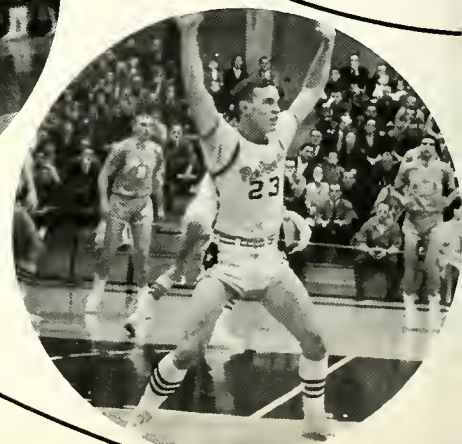

Jay Rowland

THE WHEEL

Billy Parker



Bill Stewart

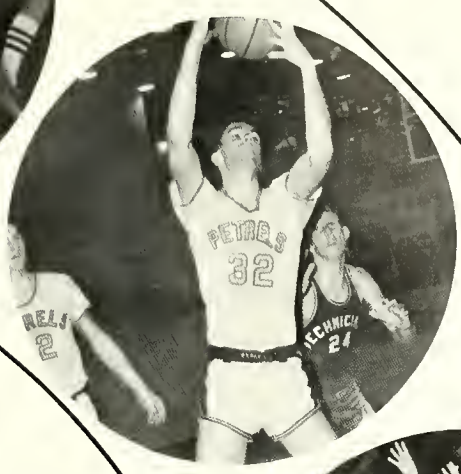

Ray Thomas



Coach Pinholster

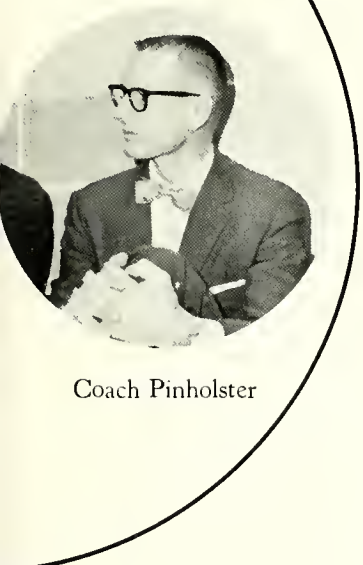

Joe Carter



Johnny Guthrie



Darrell Whitford

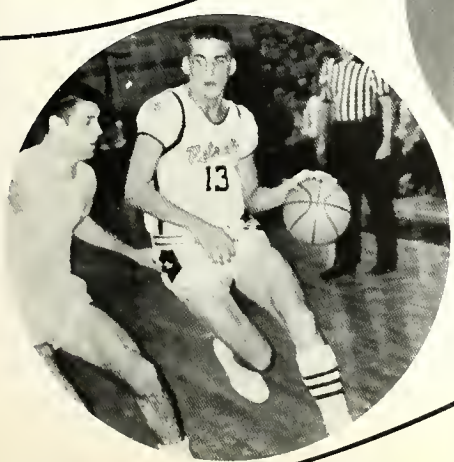

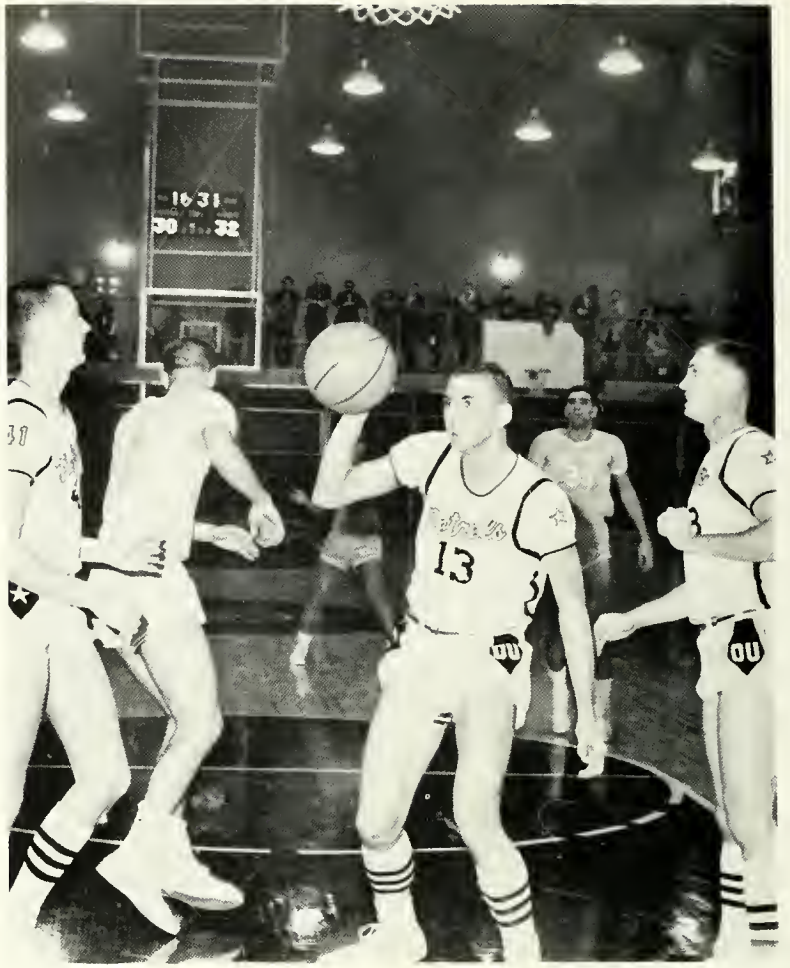
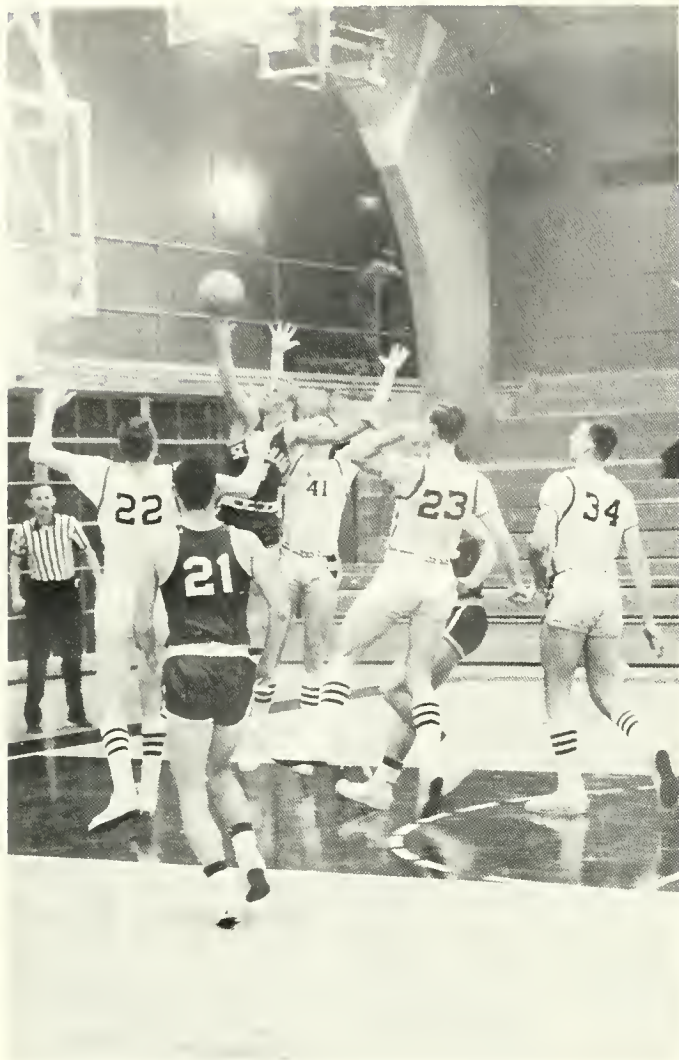



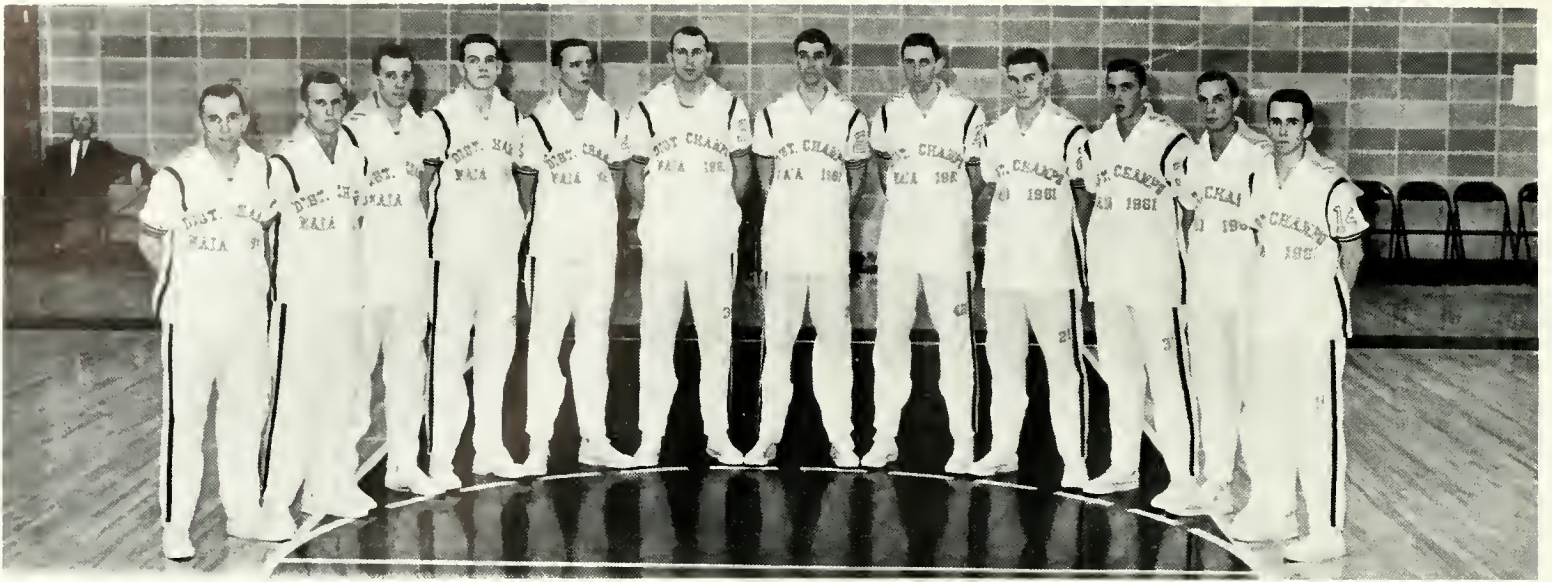

Johnny Guthrie, Tommy Norwood, Ray Thomas, Bobby Nance, Bobby Sexton, Morris Mitchell, Bill Stewart, Billy Parker, Jimbo Hartlage, Darrell Whitford, Jay Rowland, Joe Carter.



Coach Garland Pinholster



Assistant Coach Bill Carter



Manager Bob Olson

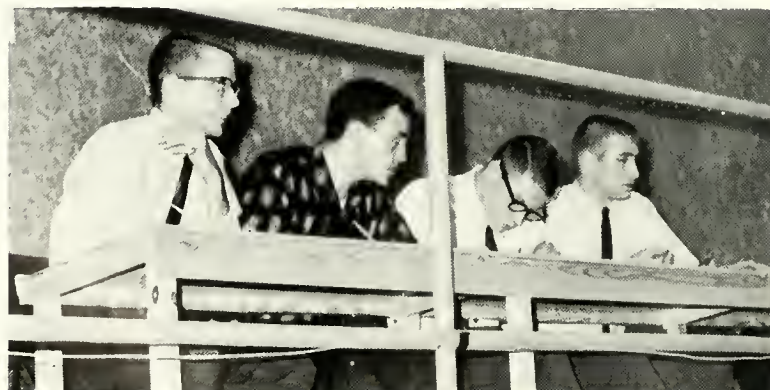

Sticians Tom Winn, Ken Borden, Steve McMullen and Eric Scharff.

SEASON'S RESULTS

O. U.	Opponents	They	O. U.	Opponents	They
80	St. Bernard	45	78	Piedmont	51
78	Piedmont	52	66	Georgia Southern	68
45	Mississippi Southern	49	76	Cumberland	51
103	Mississippi College	70	63	Pikeville	60
69	Carson Newman	63	61	Jacksonville	59
64	Rhode Island	47	80	Rollins	56
77	Georgia Southern	67	76	Chattanooga	54
67	Jacksonville	54	55	Stetson	53
61	Peru National	39	80	Shorter	53
73	Mississippi Southern	60	47	Chattanooga	58
66	Pembroke State	40	51	Beltmont Abbey	50
70	St. Bernard	51	92	Jacksonville	98

Record: Won 20; Lost 4.



TOMMY NORWOOD

All State — First Team
 Captain
 National NAIA Special Mention

MORRIS MITCHELL

All State — Second Team



B-TEAM BASKETBALL



Coach Johnny Guthrie, Roy Cowart, Jack Grubb, Bob Moreland, Travis Hames, Bill Stewart, Billy Parker, Jimbo Hartlage, Ray Thomas, Joe Carter, Gil Andreotti, Ken Davis, Manager Jack Turpin.



Coach Johnny Guthrie and Jack Turpin in action.

SEASON'S RESULTS

O. U.		They
69	North Georgia Tech	88
65	Georgia Tech Frosh	70
75	Piedmont B-Team	54
77	Truitt McConnell	36
63	Truitt McConnell	43
71	Emanuel	41
56	Chamblee	29
77	John Marshall	39
73	Piedmont B-Team	46
59	North Georgia Tech	47
55	Georgia Tech Frosh	84
62	Southern Tech	49

Record: Won 9; Lost 3.



VARSITY CHEERLEADERS



Adgate Gay

Donna Williams

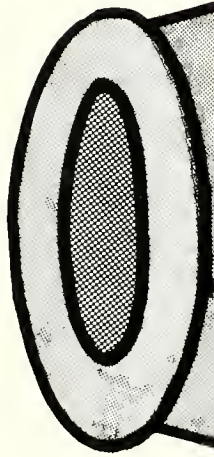

Jacque Cook



Sandy Wolsey



Paula Coker



Jackie Murphy



Jane Lincoln

Whitey and Sandy



B'TEAM

Phyllis Hynes



Eleanor Yedvob



Marsha Clifton



Jane Lee Conner



Lynne Coffey



Kathy Shirley



Marlo Browne



Carlee Bell



Jayne Archer



Gloria Dial



CHEERLEADERS

A PETREL SPEAKS

ON OGLETHORPE ATHLETICS

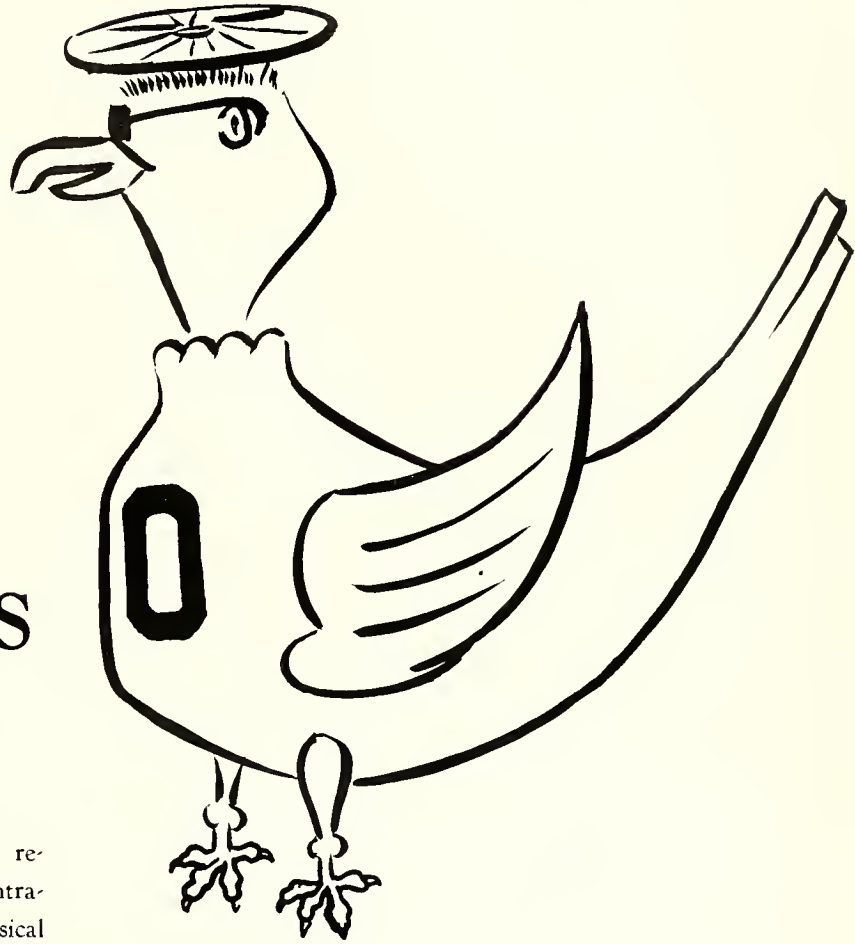

The athletic department feels a responsibility for student activity in intramurals, intercollegiate athletics, physical education and leisure time recreational activities.

The addition of soccer has brought about the greatest improvement in the intercollegiate program during the school year of 1961-62. Coach Carter's work with the intramural council has resulted in the first successful intramural program in some years. The opportunities for leisure time physical activities have been greatly improved.

Mrs. Ruby Sewell has done an outstanding job with the girl's physical education program. Our main object will be improvement in the total physical education program during the coming years. At the same time we hope to take no backward steps in any part of the over-all athletic program. We cannot feel 100% successful until each student has the opportunity to participate in some physical activity during most of the school year. Our efforts will be directed toward meeting this goal.

Garland F. Pinholster
Director of Athletics
Oglethorpe University

S
A
I
N
T
S



Frankie Mahaffey and George Alexander



Terry Ingerson and Lynn Drury



Cabot Gupton



Bill Hagan



Jack Warren



Ed Moore



Chip Mobley



Left to right: Vivian Gray, Carolyn Stemples, Joyce Gravel, Patsy Turner, Cherry Hodges, Jane Lee Conner, Diane Leonard, Bambi Klein, Virginia Bremer.



Chief Edwards



Captain Joyce Gravel

RIFLE TEAM



PISTOL TEAM



Captain: Gerald Yates



Standing, left to right: Bill Hagan, Hoyt Wagner, Larry Harbin, Steve Figler, Ed DeGross. Kneeling, left to right: Dan Cowart, Gerald Yates, Charlie Vance, Chip Mobley.



BASEBALL



Coach Billy Carter



Ass't Coach Oreon Mani



Manager Glen Rose





Morris Mitchell - First Base



Ben Hargrove - Pitcher - Outfielder



Steve Figler - Outfielder

Tommy Norwood Catcher - Pitcher

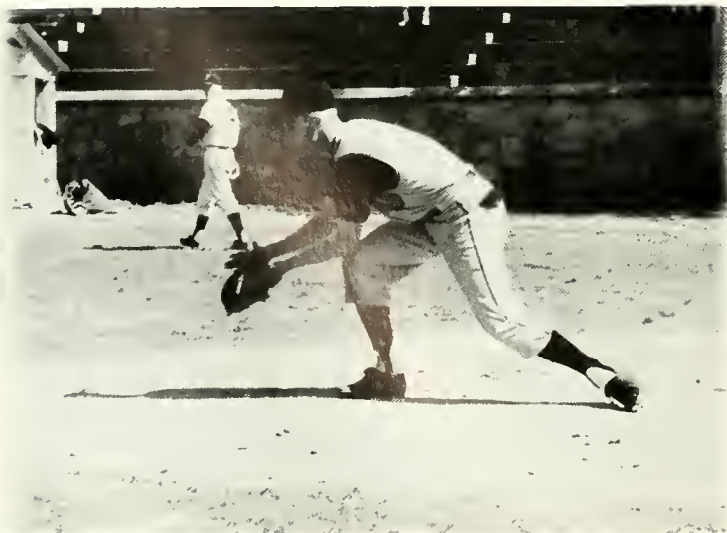



Perry Cash - Outfielder

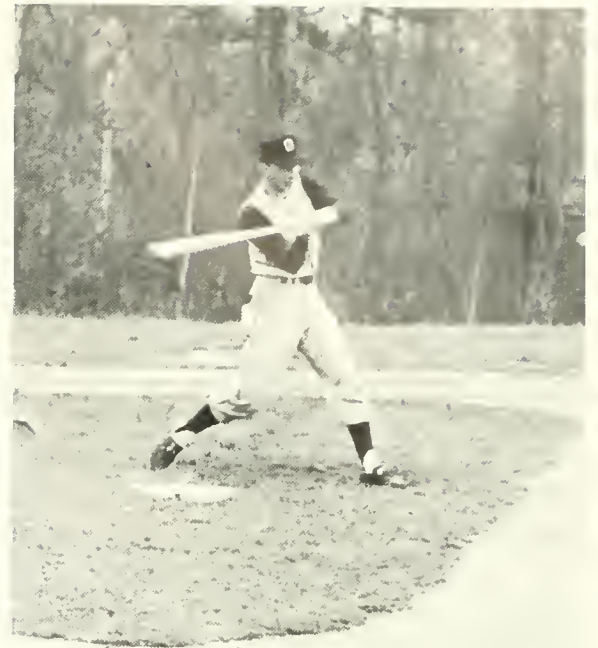

Jay Rowland - Second Base

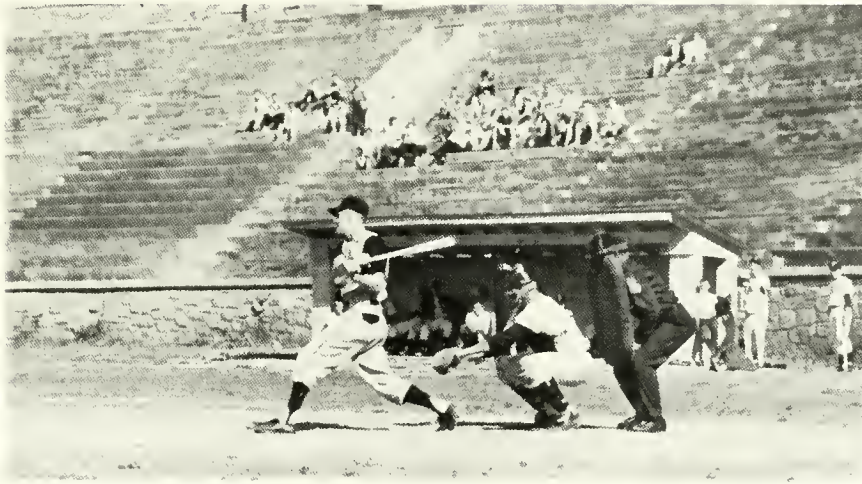

Ken Borden - Third Base



Bobby Sexton - Pitcher





Johnny Guthrie - Pitcher -
Outfielder - Infielder



Travis Hames - Outfield - Infield



Roy Cowart - Pitcher

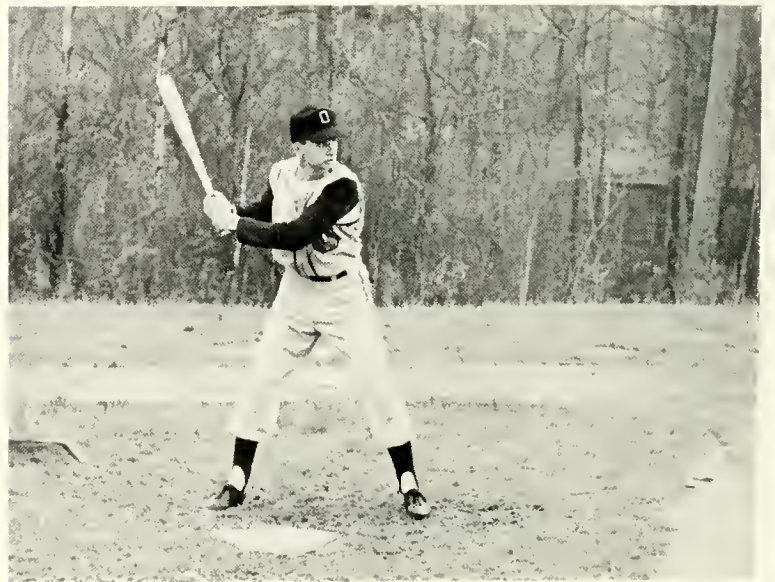

Bill Flammer - Outfielder

SCHEDULE

4	David Lipscomb	5
12	David Lipscomb	2
13	Kalamazoo	0
6	Pfeiffer	1
14	Pfeiffer	6
4	Piedmont	5
17	Berry	4
0	Kentucky	6
6	Berry	3
2	Shorter	5
10	St. Bernard	9
3	Wheaton	2
6	Wheaton	5
	West Georgia	
	Mercer	
	Mercer	
	Piedmont	
	Union	
	Union	
	Shorter	
	West Georgia	



Larry Abner - Outfield



Bob Moreland - Outfielder





Kneeling: Bill Stewart, Tom Dallinger, Bob Nance, Ray Thomas. *Standing:* Bob Mallis, Hernando Pantigosa, Coach Hank Lewis, Dan Cowart, Russell Eiseman.



SCHEDULE

Maryville
 Georgia State
 Berry
 Shorter
 Southwestern
 Berry
 Georgia Southern
 Shorter
 St. Bernard
 West Georgia
 Georgia Southern
 Emory
 Emory-at-Oxford
 Emory
 Georgia State
 West Georgia
 Emory-at-Oxford

TENNIS



Hernando Pantigoso



Ray Thomas



Bill Stewart

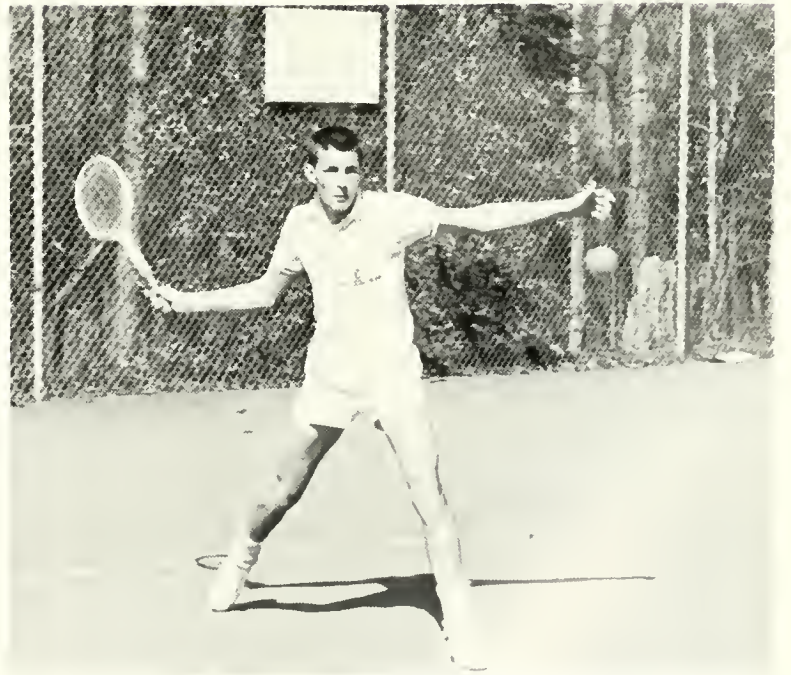

Tom Dallinger



Russell Eiseman



Robert Mallis

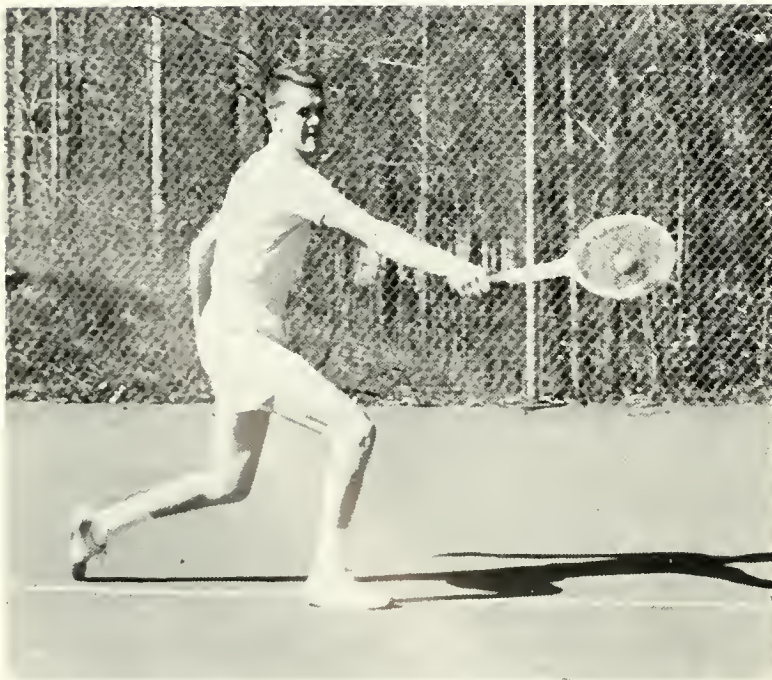

Bob Nance

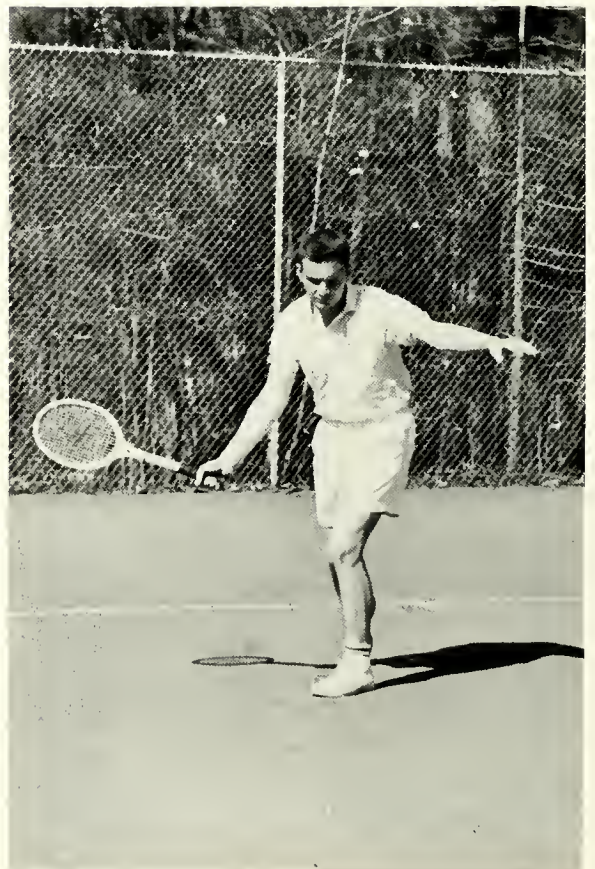

Dan Cowart

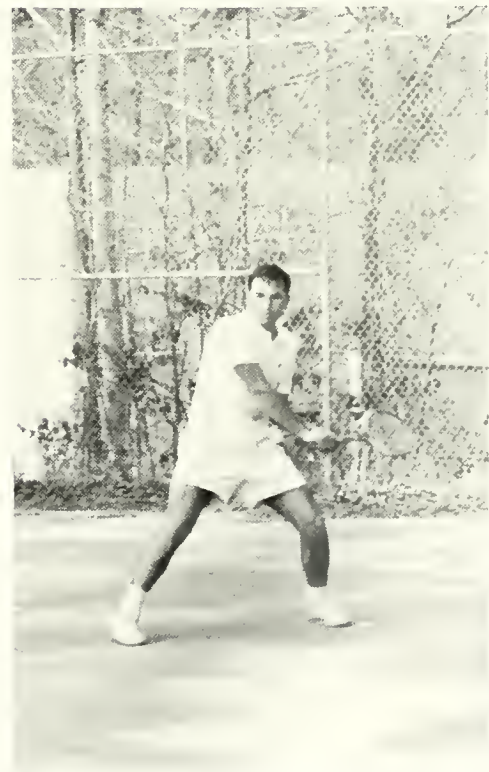

As man's sun sets, he looks back in review. It is also the moment of man's greatest achievement—the realization of life. He is honored in various ways according to what he has done during his period of Preparation and Growth. From this he goes on to a new day.

“There is an urge within the heart of man;
A voice that whispers: Try again; you can!
There is a wisdom planning every task;
A power who giveth all that he doth ask.”





Oglethorpe

on the nomination
hereby co

The Following Ou

the I

Honors of

together with all rights, privileges

In Witness Whereof the Seal
of its Officers are hereunto affixe

Given at Oglethorpe Univer

Ma

Marjorie M. MacConnell

Registrar of the University



University

of the Faculty
offers upon

standing Students

egree

Oglethorpe

and immunities pertaining thereto.

of the University and the signatures

ity in the State of Georgia,

1962



Ronald Chynow

President of the University

WHO'S IN AMERICAN COLLEGES

This honor is in recognition of the merit and accomplishment of the student who is officially recommended by the Student Governments and Faculty Councils of the individual schools, and who meets the requirements of the national publication of *Who's Who In American Colleges and Universities*.



JOYCE GRAVEL



BONNIE MCGURN



PAULA HOFMANN

WHO

AND UNIVERSITIES

We are proud to add to this national recognition our own congratulations to these members of our student body who we feel have exemplified the standards of an Oglethorpe education by their participation in Student Government sports, publications, and other positions of leadership and responsibility.



CHARLOTTE S. MORRIS



JANET K. GAY



R. DERRIL GAY

BLUE KEY

Oglethorpe's chapter of Blue Key was accepted by the Blue Key's National Honorary Fraternity in 1926. Selection for membership stamps a man as one of all-round ability, good character, and possessing the qualities of leadership and the confidence of his fellow students.



Left to right: Bert Levy, Tom Hewlett, Ken Borden, Fred Schatzman, Norman Burgin, Russell Eisenman.

DUCHESS CLUB

The Duchess Club is the honor society for Junior and Senior women that has functioned at Oglethorpe since 1920. The girls who are chosen to belong to this organization are outstanding in scholastic achievement and extra curricular activities. Their attitude must be that of a cooperative nature and a willingness to be of assistance whenever possible.



Members *left to right*: Mary Bob Smith, Glenda Balowsky, Paula Hofmann, Rosemary Scraggs, Charlotte S. Morris, Mrs. Marjorie MacConnell. *Honorary Member*: Mrs. Wendell Brown, *Advisor*, Judy Skiles, Sara Mac Smith, Bonnie McGurn, Ellen M. Cantrell.



Officers: Sara Mac Smith, Mrs. MacConnell, Mrs. Brown, Ellen Cantrell, Bonnie McGurn.

BOAR'S HEAD

The Boar's Head Honorary Fraternity was founded at Oglethorpe in January, 1920. The title of organization is taken from the coat of arms of Oglethorpe University, a boar's head being a prominent feature of the escutcheon. Membership is limited to the Junior and Senior Classes. Selection for membership is based on a high scholastic average, participation in campus activities, and qualities of leadership.



Members, *Front row, left to right:* Fred Schatzman, Norman Burgin, Bert Levy, *Back row:* Tom Hewlett, Russell Eisenman, Ken Borden.

LE CONTE

The Le Conte Society, established at Oglethorpe in 1920, is the honor society for outstanding science students. Any Sophomore, Junior, or Senior, who has attained an average of 85 in their science courses and 80 in their other courses and who has a genuine interest in the progress of science, is eligible for membership in Le Conte.



Members, *Front row, left to right:* Charlotte Morris, Paula Hofmann, Joyce Tebeau, Charlotte Smith, Glenda Balowsky, Bonnie McGurn. *Back row:* Dennis Kerr, Tom Winn, Larry Davis, Tom Hewlett, John Lipam, Tommy Phillips, Lynn Drury, Fred Schatzman.



Officers: Tom Hewlett, Bonnie McGurn, Charlotte Morris, Glenda Balowsky



LeCONTE AWARD

The LeConte Award is given to the Senior science student who has contributed most to the field of science at Oglethorpe. This year award goes to:

BONNIE MCGURN

BEN PARKER LAW AWARD

This award is given to the student who exhibits the most promise in the field of law. This year the award goes to:

BARRY PERCIVAL



CHEMICAL PUBLISHING CO. AWARD



FOR THE STUDENT
SHOWING OUTSTANDING
ACHIEVEMENT IN PHYSICS

JOHN LIPHAM

FOR THE STUDENT
SHOWING OUTSTANDING
ACHIEVEMENT IN MATHEMATICS

RAY THOMAS





JOANN SAGER
DUCHESS CLUB AWARD

The Duchess Club, Women's Honor Society, honors with this award, the Freshman girl who best exemplifies the ideal of an Oglethorpe student in scholarship and in campus activities.

TOM CROUCH
BOAR'S HEAD AWARD

The Boar's Head Honorary Fraternity presents this award to the Freshman boy who they feel deserves recognition for his scholastic achievements and for his participation in other activities.

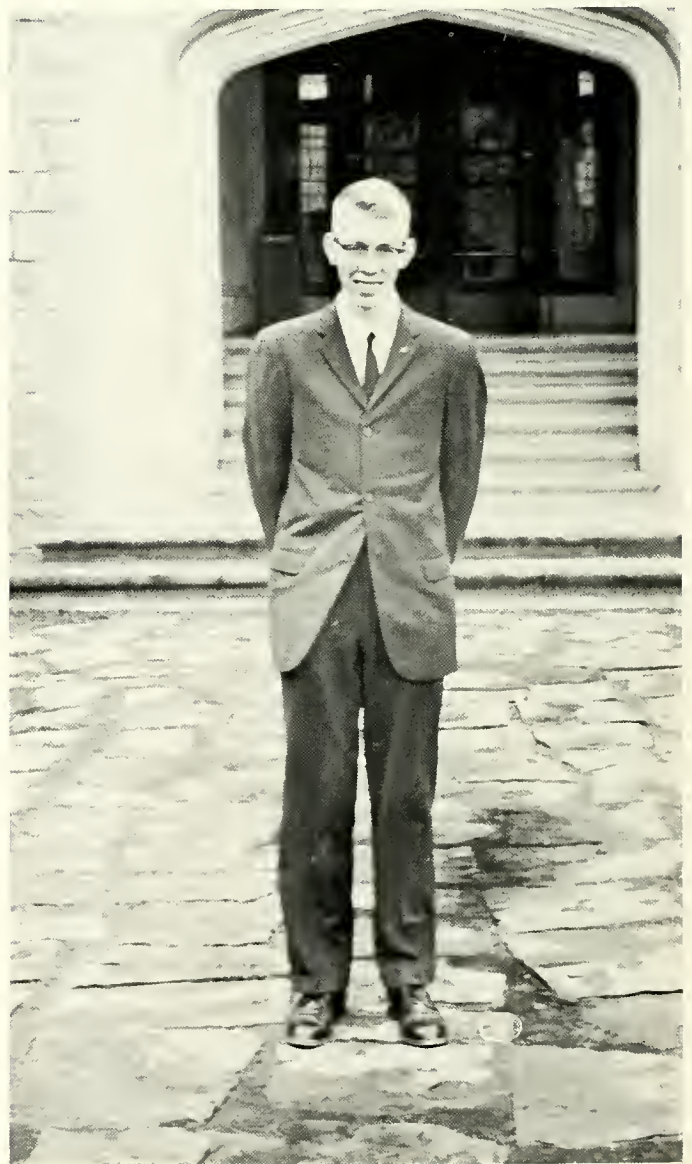



THOMAS NORWOOD
DAVID HESS AWARD

The qualifications for the David Hess Award are the winning of a letter in an intercollegiate sport in the year in which the award is given, and the promotion of the athletic ideals of Oglethorpe through participation and assistance in the overall athletic program. The recipient of the award must have the ability to face failure as well as success and must be a gracious winner as well as a gracious loser.



BEN CRAWFORD
MacCONNELL AWARD

The Charles M. MacConnell Award is given by the Sophomore Class to the Senior who the class feels has participated cooperatively in many phases of campus life without having received full recognition.



VERONIQUE F. SHARMA
**SALLY HULL WELTNER
AWARD FOR
SCHOLARSHIP**

The Sally Hull Weltner Award is presented each year by the Oglethorpe University Woman's Club to the Senior Woman who has attended the University for at least two years and who has achieved the highest average of any woman in the graduating class.

JAMES D. FOWLER
**FACULTY SCHOLARSHIP
AWARD**

The Faculty Scholarship Award is given to the Senior man who has achieved the highest scholastic average of any man in the graduating class. This highly coveted award is given annually by the Oglethorpe Faculty.





DERRIL GAY
OGLETHORPE CUP

The James Edward Oglethorpe Award for merit is given by the Oglethorpe Faculty to the man who has best realized the ideals of an Oglethorpe education.

PAULA B. HOFMANN
OGLETHORPE CUP

The Oglethorpe Cup is a merit award given by the Faculty to the woman who has best realized the ideals of an Oglethorpe education.





Now that you have earned the grand achievement of an Oglethorpe University degree, you have only a moment to bask in its glory. The life you have chosen awaits you — impatiently.

It is natural to look with some trepidation upon the unknowable future, but we who have preceded you can assure you that your Oglethorpe education has prepared you well for what lies ahead.

We welcome you into the ranks of the NATIONAL ALUMNI ASSOCIATION which comprises many distinguished alumni in nearly all fields of human effort. We know that, in time, you will add to its stature.

Our congratulations and best wishes go with you.

The National Alumni Association of Oglethorpe University



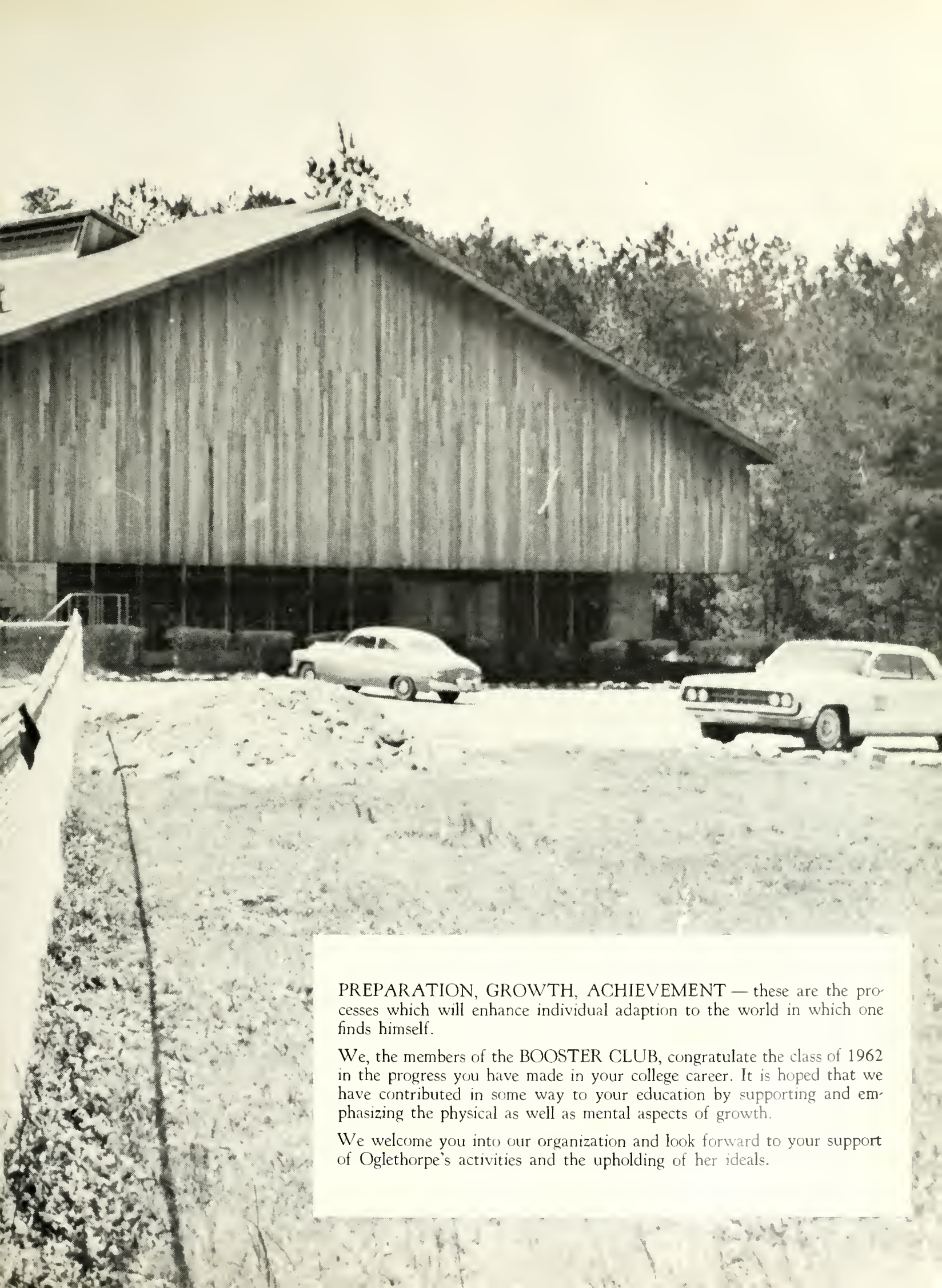

PREPARATION, GROWTH, ACHIEVEMENT — these are the processes which will enhance individual adaption to the world in which one finds himself.

We, the members of the BOOSTER CLUB, congratulate the class of 1962 in the progress you have made in your college career. It is hoped that we have contributed in some way to your education by supporting and emphasizing the physical as well as mental aspects of growth.

We welcome you into our organization and look forward to your support of Oglethorpe's activities and the upholding of her ideals.

STUDENT DIRECTORY

Abbott, Jean 46
Abbott, John 41
Abbott, Pat 29
Abner, Larry 29, 153
Alexander, George 68, 142
Alexander, Lyn 46, 62, 64
Alexander, Bill 29
Allison, Mike 71, 77
Amason, Virginia 46
Anderson, Mary Lou 41, 68, 78
Andreotti, Gil 35, 124, 138
Archer, Jayne 34, 35, 144
Arsenault, Jean 41
Aubrey, John 29
Bacon, Pete 64
Bagwell, Lanier 29, 128
Baker, Arnold 41, 75
Baker, Ed 29
Balowsky, Glenda 62, 164, 167
Bandow, Albert 41
Barr, Billy 29
Bauman, David 71
Beavers, Nannie 29
Beck, Bonnie 29
Beggs, Wilma 46, 75, 76
Bell, Carlee 29, 79, 144
Berenguer, Nancy 29
Bernard, Michele 35
Boone, Christine 46
Borden, Ken 41, 72, 78, 80, 124,
128, 136, 151, 165, 166, 167
Borom, Jim 47, 64
Bourn, Martha 47
Bowman, Dave 65
Bowman, Mary Jane 35
Bremer, Virginia 35, 79
Brinkley, Delmar 29
Brown, Anne 29
Brown, Jon 29
Brown, Karin 47
Brown, Pat 29
Brown, Mary Lou 30, 144
Browning, David 35
Browning, Wayne 35
Buck, Anita 47
Bundy, Jim 35, 68
Burdick, Joan 35
Burdick, Nancy 48
Burgin, Norman 48, 165, 166
Butchart, Pete 47, 68
Calvert, Donna 35
Calvert, Robert 34, 35, 61, 67,
80
Cantrell, Ellen 48, 164
Carr, Sharon 30
Carroll, James 30
Caron, Bob 35
Carter, Dick 30, 133, 136, 138
Cash, Perry 124, 151
Castleberry, Glenda 30
Champion, Barry 30, 75
Chestnut, Linda 35
Clark, Gloria 35
Clifton, Marsha 35, 144

DETTELBACH CHEMICAL CORPORATION

Always on the lookout for good graduates
in chemistry.

ATLANTA BUILDERS SUPPLY COMPANY

Lumber, Paint and Building Supplies

1700 Monroe Drive, Northeast
Atlanta 9, Georgia

Telephone: TR 5-7575

Compliments of

Financial Management Inc.

4080 Peachtree Rd., N. E.
Beside Brookhaven Post Office
237-6427

THE TENNIS SHOP

Tennis rackets sold and repaired. All tennis equipment sold here. For the best in tennis equipment, see us before you try elsewhere.

CRYSTAL UNIFORM RENTAL SERVICE

Pants - Shirts - Coveralls - Dresses

304 Angier Ave., N.E.
ATLANTA 12, GA.
TRinity 2-4751

CHARLIE BRUMBY, JR.

OGLETHORPE PHARMACY

"For all your medical and drug supplies . . ."

Serving North Atlanta with
EXPERT PRESCRIPTION SERVICE
AND FREE DELIVERY

Open daily from
8:30 A.M. Until 10:30 P.M.

2150 Johnson Ferry Road GL. 7-4436

Compliments of

WARNER BROS. COMPANY

3453 Pierce Drive

Chamblee, Georgia

DEKALB SPORTING

GOODS

1237 Clairmont Road
DR. 8-7588

Sporting Goods and Equipment
of All Types is Our Specialty

— PETREL UNIFORM DESIGNERS —

Call on us for your sporting goods needs.
Let us serve you as we serve Oglethorpe.

GAY'S SERVICE STATION

American Oil Company
Atlas Tires, Batteries and
Accessories
4045 Peachtree Rd., N. E.
CE. 3-9221, CE. 7-5255

STUDENT DIRECTORY (Cont.)

Coffey, Lynn 30, 79, 144	Dial, Gloria 30, 144
Cochran, Ben 30	Dill, Joe 36
Coker, Paula 35, 141	Dinkler, Deryl 30
Cole, Steve 30, 68	Dolson, Bonnie 30
Conner, Jane Lee 30, 67, 78, 144	Donald, Paul 36
Cook, Jackie 30, 79, 140	Drury, Lynn 41, 60, 61, 80, 142, 167
Cooper, Patsy 48	Early, Gloria 36, 75, 76
Cowan, Thomas 30	Egerton, Jim 71, 77
Cowart, Dan 35, 67, 73	Effrain, Mildred 49
Cowart, Roy 152	Eisenman, Russell 49, 60, 61, 72, 74, 77, 165, 166
Crawford, Ben 44, 48, 68, 75, Crea, Joe 41	Eisenstein, Paula 30
Crouch, Thomas 28, 30, 61, 170	English, Nancy 49
Crozier, Doug 35	Exton, Peggy 30, 79
Daily, Sally 30	Falik, Brúria 49
Dalgeish, Bobby 41	Favre, Beatrice 36
Dallinger, Tom 30, 75	Figler, Steve 36, 67, 128, 150
Dangar, Mary 30, 65, 72, 79	Findley, Harriet 36
Daniel, Lee 41, 68, 75	Flammer, Bill 49, 62, 152
Davies, Dave 30, 62, 68, 75, 76	Ford, Mary 41
Davis, Ken 35, 62, 68, 75, 138	Fowler, James 50, 172
Davis, Larry 34, 36, 64, 68, 73, 167	Foxworth, Durward 31, 128
Davis, Pat 30	Friedrich, Sharon 31
Day, John 36, 75	Frierson, Pat 31, 64
DeGross, Ed 36, 67, 68, 79	Gay, Adgate 36, 140
DeWitt, Ed 30	Gay, Derril 44, 50, 74, 163, 173
Dexter, Bobbie 41, 75	Gay, Janet 50, 62, 163
	George, Carole 41, 72

COMPLIMENTS OF

TUXEDO PHARMACY

RELIABLE DRUGGISTS

3659 Roswell Rd.
Atlanta, Georgia

"Pay Less - Get More"
at your

HI-OCTANE

SERVICE

STATIONS

4141 Peachtree Rd., N.E.
CE 7-5432

CARTER THEATERS

BUCKHEAD THEATER

3110 Roswell Rd.
Northside Home of all first run hits



2835 Peachtree Rd.

MONTAG PAPER

for all occasions

Montag's

writing papers
that create an impression

MONTAG'S
Atlanta, Georgia

STUDENT DIRECTORY (Cont.)

- | | |
|--|--|
| Gilreath, Martha 36 | Hesser, Randy 31 |
| Golden, Marcia 31 | Hewlett, Tom 51, 165, 166, 167 |
| Goldsmith, June 36 | Hodges, Cherry 31, 64, 67, 73, 78 |
| Goodwin, Howard 75 | Hofmann, Paula 51, 63, 78, 162, 164, 167 |
| Gore, Bobby 50 | Honce, Mimi 64 |
| Gravel, Joyce 50, 60, 61, 72, 162 | Hoss, Martha 51 |
| Graverson, Philip 31 | Howard, Suzanne 31 |
| Gray, Vivian 31, 67 | Hunter, John 31, 128 |
| Greenbaum, Barbara 31 | Hunter, Larry 42 |
| Greenberg, JoAnne 31 | Hurt, Mary 42 |
| Greenleaf, Ralph 128 | Hynes, Phylis 36, 78, 144 |
| Grubb, Jack 31, 68, 75, 138 | Ingerson, Terry 42, 64, 72, 80, 142 |
| Gupton, Cabot 41, 68, 75, 80, 142 | Jay, John 51 |
| Guthrie, John 51, 61, 133, 136, 138, 152 | Jolly, Dianne 31, 75 |
| Hagan, Bill 36, 143 | Jordan, Bill 31 |
| Hall, Ronnie 31 | Kay, Kydie 31 |
| Hamby, Jerry 36 | Kelley, Layman 75 |
| Hames, Travis 41, 124, 138, 152 | Kent, Rose Bud 167 |
| Handley, George 36, 68, 70, 75 | Kerr, Dennis 36, 167 |
| Harbin, Larry 36, 67, 68 | Kilpatrick, Kay 42, 64 |
| Hargrove, Ben 31, 128, 129, 150 | Klein, Bambi 37, 64, 65, 67, 71, 76 |
| Harris, Susan 42 | Knight, Joan 31 |
| Hartlage, Jim 31, 132, 136, 138 | Knopf, Pat 52 |
| Hartrick, Marcia 42 | Kuhn, Suzie 31 |
| Haug, Gary 36 | |
| Hayden, Judy 31, 79 | |
| Henigbaum, John 31 | |

DIXIE SEAL AND

STAMP CO., INC.

Manufacturers of
Marking Devices
For Over 60 Years

P. O. Box 972

Atlanta

Compliments of

TABER PONTIAC

3264 Peachtree Rd., N. E.

STEVE SCHMIDT

Compliments of

UNDERWOOD'S TEXACO SERVICE

4406 Peachtree Road, N.E.

Atlanta 19, Georgia

CE. 3-6651

MAX UNDERWOOD



STUDENT DIRECTORY (Cont.)

- | | |
|--|--|
| Kuiken, John 52 | McMullen, Steve 42, 68, 75, 136 |
| Langdon, Jimmy 31, 64 | McTeer, Carol 37 |
| Lasseter, Hugh 52 | Metcalf, Pauline 32 |
| Latimer, Anne 42, 70, 71, 76, 79, 80 | Miles, Mary 37 |
| Law, Ethel 52 | Millard, Jay 44, 54, 167 |
| Lawler, William 52 | Minor, Sidney 32 |
| Leifer, Errol 32 | Mitchell, Howard 37 |
| Leonard, Diane 37, 67, 72 | Mitchell, Morris 42, 132, 136, 137, 150 |
| Levy, Bert 53, 63, 65, 165, 166, 167 | Mobley, Chip 54, 67, 143 |
| Levy, Irene 37 | Moore, Ed 42, 75, 79, 143 |
| Lincoln, Jane 37, 70, 75, 141 | Moreland, Bob 32, 138, 153 |
| Lipham, John 68, 167, 169 | Morris, Charlotte 54, 63, 164, 167 |
| Lockett, Jeffrey 37 | Morris, George 42 |
| Long, Sara 37 | Morris, Hilda 54 |
| Loughborough, Carol 37 | Mosteller, Madge 42, 64 |
| Lynn, Stuart 42, 68 | Mote, Doug 54 |
| Mahaffey, Frankie 37, 68, 75, 142 | Murphy, Jackie 37, 75, 141 |
| Maleson, Edna 32, 79 | Nance, Bobby 42, 132, 136 |
| Mallis, Robert 53, 78 | Norwood, Tom 55, 131, 171, 132, 136, 137, 150, 171 |
| Mann, Orcon 80, 149 | Noto, Casper 32 |
| Mayo, Sammy 32, 63, 73, 75 | Nutter, Vicky 32 |
| McClure, Bonnie 32 | Ogburn, Carroll 37 |
| McCormack, Wayne 53 | Olson, Bob 55, 68, 75, 136 |
| McDonald, Ed 37 | Osborne, Ben 37, 64, 68, 71, 72, 77 |
| McDonough, Bill 53 | Palmer, Allen 32 |
| McGurn, Bonnie 53, 76, 79, 162, 164, 167 | Pantigoso, Hernando 55, 120 |
| McMains, Bob 37, 72 | Papini, Lynda 64 |
| McMichen, Pat 42 | |

VAN'S

Cleaners - Laundry

- 247 Buckhead Ave. CE. 3-2133
 1954 Howell Mill Rd. TR. 4-7224
 3625 Peachtree Rd. CE. 7-3882
 Briarcliff-Lavista ME. 4-7515
 4208 Peachtree Rd. CE. 7-6636

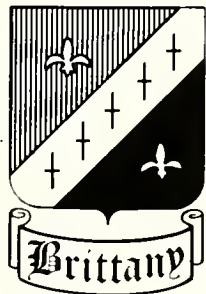

BRITTANY REALTY CO.

4495 Peachtree Rd., N. E., CE. -7527

What is Success?

It's struggling on with the will to win, but taking loss with a cheerful grin; it's sharing sorrow and work and mirth, and making better this good old earth; it's serving, striving through strain and stresses; it's doing your noblest.

That's success.

Best Wishes from

L. G. BALFOUR COMPANY

Office:

3330 Peachtree Rd., N. E.
Atlanta 5, Georgia

Representative—Hollis Britt

Compliments of

PEACHTREE ROAD PHARMACY

Prescription Druggists

4062 Peachtree Road, N.E.

N. Atlanta 19, Ga.

CE. 7-6466



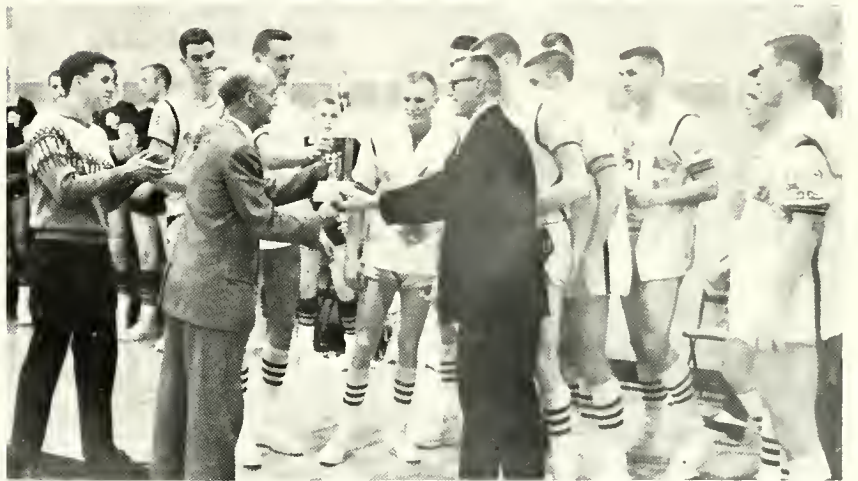

Weatherford's Gulf Service

4081 Peachtree Rd., N.E.

Atlanta 19, Georgia

CE. 3-9292



CONGRATULATIONS TO STUDENTS
OF Oglethorpe on your 1962 Yamacraw

We were proud to be a part of it.

Cliff and Ebba June Harden



HARDEN HOUSE OF PHOTOGRAPHY

1769 Cheshire Bridge Rd., N.E.

Atlanta, Georgia

(Negatives of all class pictures will be kept
on file for future re-orders)



BOTTLED UNDER AUTHORITY OF THE COCA-COLA COMPANY BY

THE ATLANTA COCA-COLA BOTTLING COMPANY

864 SPRING STREET, N. W., ATLANTA 8, GEORGIA

DRAIN TROUBLE? CALL

ROTO-ROOTER OF ATLANTA SEWER SERVICE

DIAL 373-1262

24 Hour Emergency Service
No Extra Charge

THE ONLY NATIONAL SEWER
SERVICE AVAILABLE LOCALLY

No Unnecessary Digging
Only ROTO-ROOTER
"Razor Kleens"

Compliments of

DEKALB NATIONAL BANK

**NORTHEAST
PLAZA LANES**

OF BROOKHAVEN

3285 Buford Highway
In the Northeast Plaza Shopping Center.

Member of the Trust Company of Georgia Group
and the F. D. I. C.

4021 Peachtree Road, N. E.

Atlanta 19, Georgia

THRIFT IS A CARDINAL VIRTUE — SAVE A LITTLE REGULARLY WITH US

BE BUSINESSLIKE — KEEP ACCURATE RECORDS OF YOUR SPENDING

MAIL A PERSONAL CHECK FOR ALL YOUR BILL PAYMENTS

OPEN A CHECKING ACCOUNT
AND A STEADI-SAVE ACCOUNT NOW



THE PIZZA HUT

Monday - Thursday 4 P.M. — 1 A.M.

Friday - Saturday 11 A.M. — 2 A.M.

Sunday 4 P.M. — 11 P.M.

3101 Peachtree Road, N.E.

Buckheads Finest

Featuring 36 Varieties of Pizza. 3 Sizes: Small, Medium and Jumbo. Prices 75¢ up. Also featuring spaghetti, lasagne, manicotti, ravioli and the popular submarine, meatball and sausage sandwiches plus desserts.

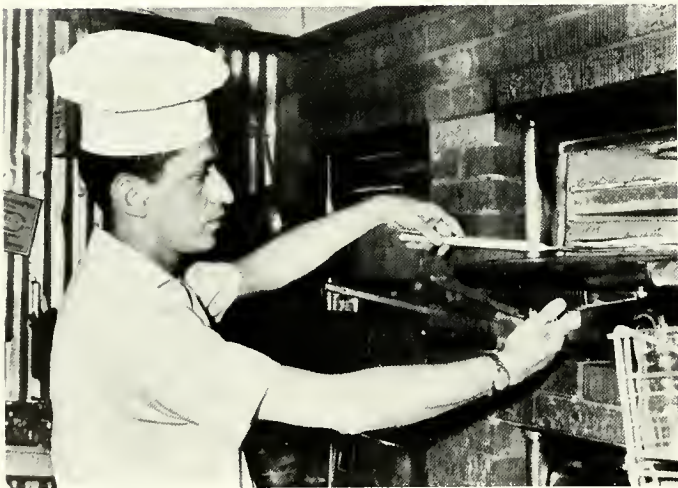

Compliments of

BROOKHAVEN PHARMACY

4005 Peachtree Road

Serving all North Atlanta
with

Excellent Service and Fine Goods

Bess Myerson says:



Scientific
PEST CONTROL

Surety Bonded
TERMITE CONTROL

WORLD'S LARGEST PEST CONTROL COMPANY

Compliments of
and
Best Wishes from

LOVABLE BRASSIERE COMPANY

2400 Piedmont Road, N. E.
at Garson Drive
Atlanta 5, Georgia
Phone: CE. 7-1671



Compliments of

CHAMBLEE MEAT COMPANY

HOME OF GUARANTEED MEATS

AND

BRANDED BAR-H STEAKS

BOTTLING COMPANY OF ATLANTA

Featuring a new method of processing meat for home freezers, in which ground beef patties, steaks and roasts are individually wrapped in saran plastic to insure freshness and to protect from freezer burn.

FRITO-LAY, INC.

4950 Peachtree
Industrial Boulevard

CHAMBLEE, GEORGIA



FOREMOST DAIRIES, INC.

MILK

ICE CREAM

2711 Piedmont Road, N. E.

CEdar 3-9431

STUDENT DIRECTORY (Cont.)

Parker, Billy 32, 133, 136, 138
Parks, Phyllis 37
Patton, Katherine 37, 67
Payne, Jo 37, 67, 76
Pearl, David 38
Pendland, Jim 38, 73, 75
Percival, Barry 38, 63, 70, 73, 168
Petry, John 32
Phillips, Tommy 42, 61, 79, 80, 167
Pool, Martha 44, 55, 64
Porter, Bill 32, 65
Powell, Jackie 42
Preu, Jon 28, 32, 68, 74
Raby, Clark 32
Rainey, Glenn 32
Rathke, Doris 32, 75
Reddicks, Bill 32
Reid, Bill 32
Reynolds, Sally 55
Rippy, Jim 32
Rivers, Sandra 38
Robertson, Linda 38
Robinson, Cynthia 75
Rose, Glen 32, 128, 149
Rosenthal, Brenda 43, 78
Rowland, Jay 56, 131, 132, 136, 151
Roy, Linda 32
Rudd, Conan 38, 64, 68, 76
Rutland, Betty Jane 38, 79
Sager, JoAnn 32, 62, 73, 78, 170
Sanders, Linda 32

YOU WILL ALWAYS BE ABLE
TO SUIT YOURSELF AT . . .



KELLY'S JET SYSTEM HAMBURGERS

15¢

3944 Peachtree Rd., N.E.

(Brookhaven)

DELICIOUS THICK MILK SHAKES 20¢

FRENCH FRIES 12¢



STUDENT DIRECTORY (Cont.)

- | | |
|------------------------------------|--|
| Schaefer, Sarah 32 | Speir, Carol 33, 78 |
| Scharff, Eric 43, 78, 80, 124, 136 | Stafford, Elizabeth 43, 64, 67, 71, 80 |
| Schatzman, Fred 56, 165, 166, 167 | Stemples, Carolyn 33, 67, 75, 78 |
| Schneible, Dennis 43 | Stewart, Bill 33, 133, 135, 138 |
| Schroeder, Mary 32 | Straub, Suzanne 28, 33, 78 |
| Schwartzberg, Ronald 38 | Surenko, Rena 33 |
| Scraggs, Rosemary 62, 164 | Swartzburg, Ronnie 128 |
| Seidenspinner, Judy 43, 121 | Swennes, Orlan 38 |
| Sellers, Benjamin 38, 72 | Taylor, James 38 |
| Sexton, Bobby 38, 132, 136, 151 | Teachey, Becky 56 |
| Sharma, Veronique 172 | Tebeau, Jack 38, 167 |
| Shenk, Scarlett 38, 75 | Tebeau, Misty 43, 167 |
| Shiflet, Roselyn 43 | Theim, Barry 33 |
| Shirley, Mary 33, 144 | Thollander, Edna 38 |
| Shumake, Bob 56 | Thomas, Ralph 33, 64 |
| Shwinger, Aviva 56 | Thomason, Gloria 33, 75 |
| Silver, Barry 33 | Turner, Alice 57 |
| Simpson, Dennis 33 | Turner, Pat 33, 67, 75, 76 |
| Skiles, Judy 43, 164 | Turpin, Jack 43, 68, 75, 80, 124, 138 |
| Sloan, Mildred 38 | Vance, Charles 39, 67, 68 |
| Smith, Charlotte, 38 | Vauhan, William 39, 128 |
| Smith, Craig 33, 68, 75, 128 | Wagner, Hoyt 39, 67 |
| Smith, John 33, 68 | Walker, Gail 57 |
| Smith, Linda 43 | Wallace, Albert 39 |
| Smith, Mary Bob 56, 164 | Warren, Jack 44, 57, 61, 75, 80, 143 |
| Smith, Mary Rose 38 | Waters, Earl 33, 68 |
| Smith, Philip 33, 128 | Warters, Thomas 43 |
| Smith, Sara Mac 43, 164 | Watkins, Barbara 33 |
| Smith, Cebie 38, 64, 65, 73 | Webersinn, Ted 33, 128 |
| Southard, Barbara 33 | |

Compliments of

STYLES

BY

STYLES INC.

STUDENT DIRECTORY

- Webster, Jeanne 39
 Weinberg, Margaret 57
 Weisiger, Margarette 57
 Way, Mary 33
 Whatley, Rebecca 39
 White, Beverly 33
 White, Lynn 39, 68, 75, 76, 124
 White, Steve 71
 Whitford, Darrell 120, 133, 136
 Williams, Donna 34, 39, 67, 79, 80, 140
 Williams, James 33
 Williams, Pete 39, 62
 Willis, Alicia 33
 Willis, Carroll 39
 Winn, Tom 43, 61, 80, 124, 136, 167
 Wolsey, Sandra 34, 39, 65, 73, 78, 141
 Womack, Joan 39, 78
 Wyatt, Bill 39
 Yates, Gerald 39, 67
 Yedvob, Eleanor 24, 33, 78, 144
 Yose, Janet 39, 75, 76, 80
 Young, Ed 33, 64

ZESTO OF

BUCKHEAD

Foot long hot dogs our specialty

Remember

Wednesday—6 Hamburgers
for \$1.00

Tuesday—6 Hot Dogs
for \$1.00

Two bargain nights a week

3119 Roswell Rd., N.E.

CE. 7-4260

Compliments of

JOHN WALLER

COMPANY



INDEX OF ADVERTISERS

- Atlanta Builders & Supply Co.—176
- Brittany Estates—179
- Brookhaven Pharmacy—182
- Carter Theaters—178
- Chamblee Meat Co.—180
- Coca Cola Bottling Co.—183
- Crystal Uniform Rental Service—176
- DeKalb National Bank of Brookhaven—181
- DeKalb Sporting Goods—177
- Dettlebank Chemical Corp.—176
- Dixie Seal & Stamp—178
- Financial Management Inc.—176
- Foremost Dairies Inc.—184
- Frito-Lay Inc.—184
- Gay's Service Station—177
- Harden House of Photography—180
- Hi-Octane Service Stations—178
- John Waller Co.—185
- Kelly's Hamburgers—185
- Lovable Brassiere Co.—183
- Montag's—178
- Northeast Plaza Lanes—183
- Oglethorpe Pharmacy—177
- Orkin Exterminators—182
- Peachtree Road Pharmacy—179
- Pepsi Cola Co.—181
- Pizza Hut—182
- Roto-Rooter of Atlanta—181
- Styles by Styles Inc.—185
- Taber Pontiac—178
- The Tennis Shop—176
- T. G. Balfour Co.—179
- Tuxedo Pharmacy—178
- Underwood's Texaco Service—179
- Van's Cleaners and Laundry—179
- Walton Manufacturing—184
- Warner Brothers Co.—177
- Weatherford's Gulf Service—180
- Zesto of Buckhead—185

ALL PICTURES THAT
HAVE BEEN TAKEN
FOR THE YAMACRAW
WILL BE AVAILABLE
IN THE FOLLOWING
SIZES:

4 x 5 — \$.50
5 x 7 — \$.75
8 x 10 — \$1.25

SEE ONE OF THE EDITORS
OF THE 1962 YAMACRAW STAFF

(This Includes Those
Pictures Not Published)



