

1965

YAMACRAW



Digitized by the Internet Archive  
in 2010 with funding from  
Lyrasis Members and Sloan Foundation

<http://www.archive.org/details/yamacraw196534ogle>

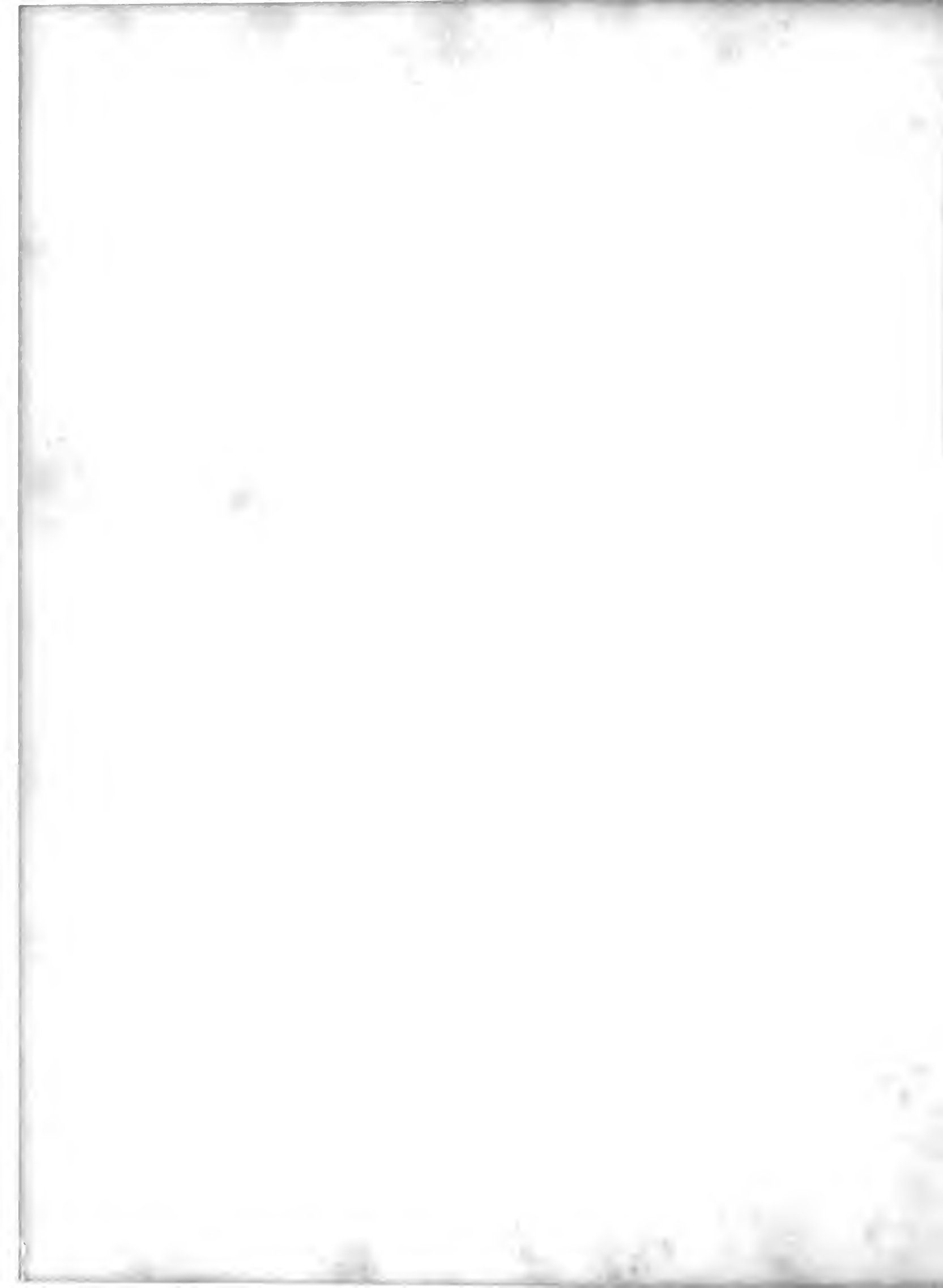





Editor — Suzy Straub

Business Manager — Ed Garrett

Photographers — Jim Brown  
(Color Photography)  
— Fred Ackley

Faculty Advisor —  
Prof. Harold M. Shafron

# YAMACRAW 1965



Oglethorpe University  
Atlanta, Georgia

## CHANGE AND GROWTH

*. . . have characterized the pattern of life at Oglethorpe this year. Welcoming a new president was the first big step.*

*Yet there are some things that do not change . . .*





## CHANGES ARE EVIDENT

*in campus improvements and repairs. Expansion and a building program are parts of a definite future. Equally important is the change in the name of the school. Henceforth the school will be known as Oglethorpe College, a name more in keeping with the nature and purpose of the Oglethorpe ideal. Change has come rapidly this year, but much that is essential to life and study at Oglethorpe remains and forms the building stone for future progress. Many of the routine aspects of life at Oglethorpe go unchanged, too . . .*

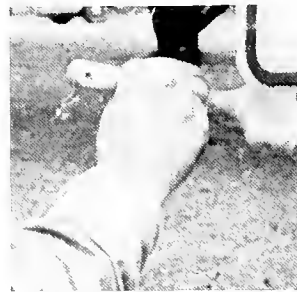







*The companionship of Great Hall, friendly and earnest discussion over a cup of coffee, concentration on a laboratory assignment, these things stay a part of the memory and life of Oglethorpe.*

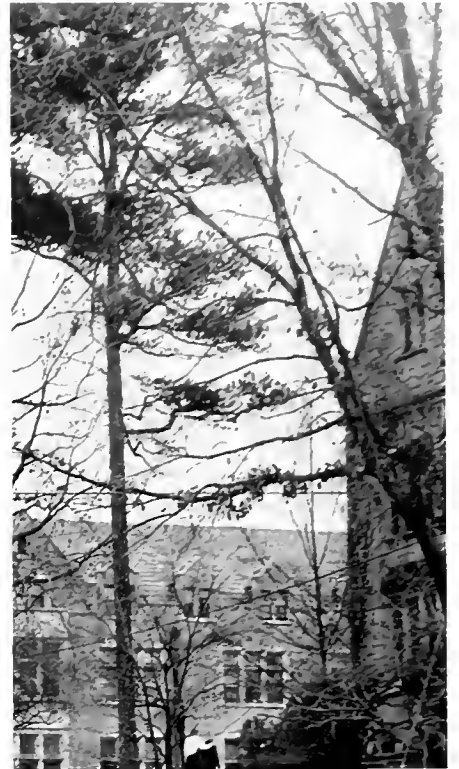



THE ACADEMIC SPIRIT CONTINUES . . .







*This is the way Oglethorpe students live and play and study. Faces will change, the school will progress and grow, but every Oglethorpe student will retain his own special memory of the time he spent here and more will come to make their own memories about life and study at Oglethorpe.*





*It is this record of student life and the beauty of our campus, caught in the midst of transition, yet continuing on in much the same way as ever in taken-for-granted things that we often overlook and fail to appreciate, that the 1965 YAMA-CRAW has sought to capture.*









*We, the staff of the 1965 YAMACRAW and the students of Oglethorpe, wish to dedicate this record of student life and of our school to someone who is a vital part of that life and that school. His willingness and ability to listen, understand, encourage, and help have inspired our confidence both in him and ourselves. He has helped us to grow academically and in self-understanding.*

*Because one of the avowed purposes of a small school is to close the distance between students and faculty and he has done so much to bridge that gap, we dedicate this book to*

**ROY N. GOSLIN**











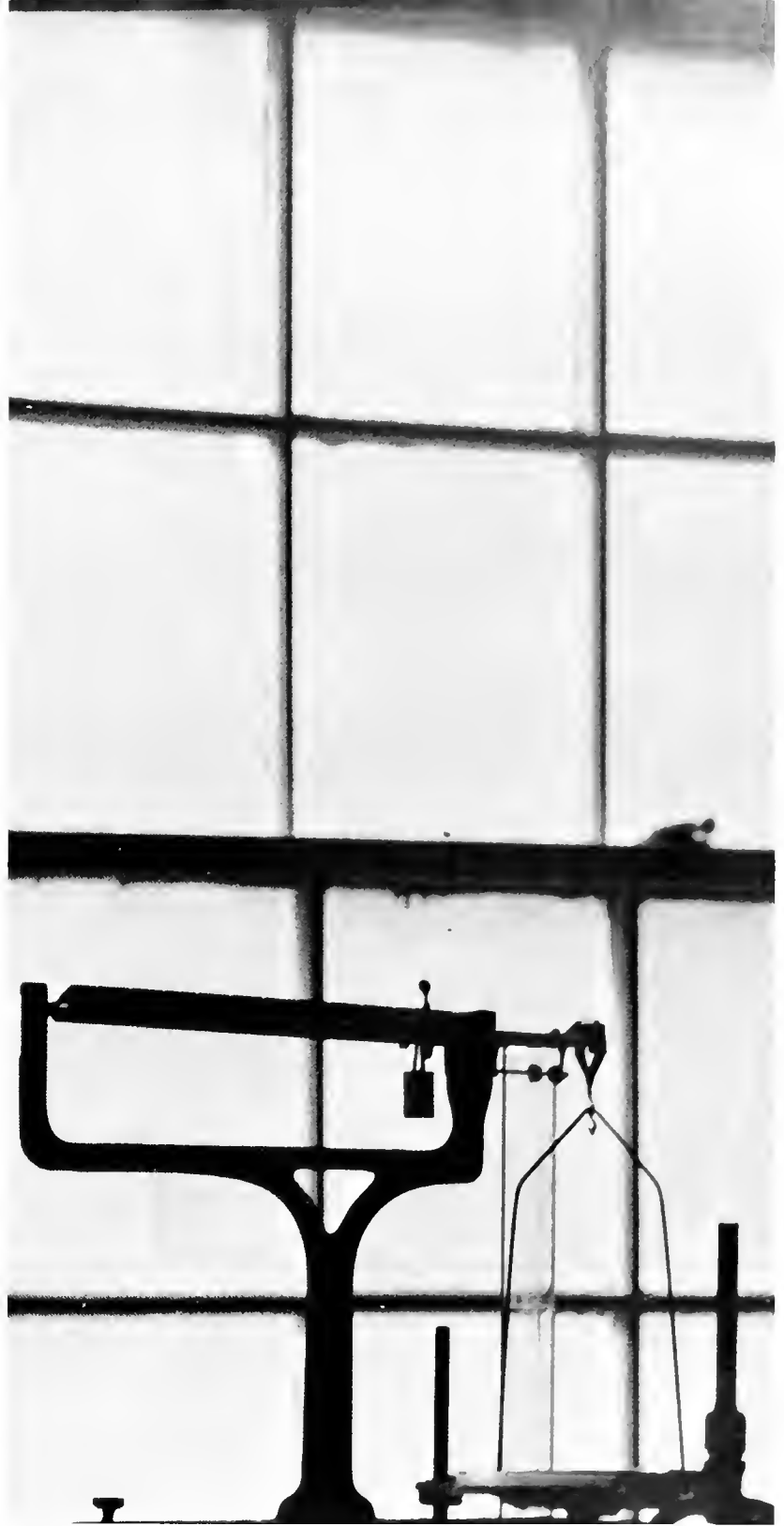

## FACULTY





## Looking Forward to a Progressive Tomorrow, Oglethorpe Inaugurates a New President . . .

DR. PAUL R. BEALL

June 1965

Greetings to all Oglethorpians!

This is my first year with you, and since I am writing this greeting in February (for all that the page is dated June), my first and strongest feeling is to thank all of you again for the cordial welcome you have given me. I find that every prospect pleases. I like the cut of our students, the skill of our faculty, the dedication of our trustees, and the opportunity that is Atlanta in 1965.

I know a high school sophomore, a person very dear to me, who told me the other day that one of her high school teachers had said, "Understand that you do not come to high school for an education, but only to prepare so that you can get into college. There you will receive your education."

Contrary to this, we think that education begins on Day One and continues, for those who truly live, to Day Last.

What is the point of all of this? I speak of the importance of NOW.

Boss Kettering said wisely, "We are interested in the future because that is where we will spend the rest of our lives." Note, though, that the only reality of "future" is that instant we call NOW. To quote from ancient Sanskrit,

"For yesterday is but a Dream  
And tomorrow only a Vision.  
But today well lived makes  
Every yesterday a Dream of Happiness,  
And every tomorrow a Vision of Hope.  
Look well therefore to this Day!"

I think we live in a great day—a day of good living and a day of wholesome growing for Oglethorpe College. It is a pleasure to be with you.

Sincerely,  
PAUL R. BEALL  
*PRESIDENT*



DR. PAUL R. BEALL, President



**GEORGE C. SEWARD**  
B.A., Ph.D.  
Dean of Admissions



**MRS. JUNE H. CONLEY**  
Cashier

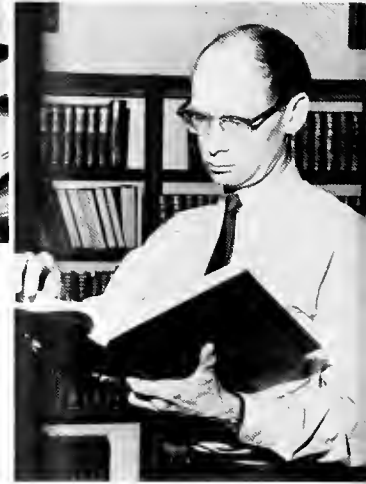

**THOMAS W. CHANDLER**  
Librarian



**MRS. JOAN F. BARTON**  
Assistant Registrar



**MRS. JEANNE B. CRESSY**  
Secretary to the President



**SEWELL P. EDWARDS**  
Campus Security  
Officer



**MRS. LOIS ALBRIGHT**  
Receptionist



**MRS. BETTY J. HUDDLESTON**  
Admissions Secretary



**MRS. IRIS MAGID**  
Alumni Secretary



**MRS. DOROTHY G. RICHARDSON**  
Assistant Librarian



MRS. MILDRED M. JACOB  
Bookkeeper

MISS GLENDA J. BALOWSKY  
Assistant Registrar



MRS. JOYCE B. MINORS  
Alumni Director



ROBERT J. MOHAN  
Field Representative

The  
Administrative  
Staff Keeps  
a Close  
Check on  
Campus Affairs.



MRS. MARJORIE M. MacCONNELL  
Registrar



MRS. CAROL G. TUCKER  
Bursar

MRS. RUTH F. LOVELL  
Manager of Book Store  
and Post Office



MRS. LENORE WATKINS  
Visiting Nurse

MRS. TRIGG  
Science Secretary



# A Well-Rounded Education Includes Knowledge of the Elements of History, Government, and Citizenship



LEO BILANCIO  
B.A., M.A.,  
Associate Professor of History

A. CHEEVER CRESSY  
B.A., M.A., Ph.D.  
Political Science  
Professor of International Relations



MARTIN ABBOTT  
B.A., M.A., Ph.D.  
American History  
Professor of History, Assistant Dean



H. RANDALL DOSHER  
B.A., M.A.  
Assistant Professor of History







PHILIP F. PALMER  
B.A., M.A.  
Government  
Associate Professor of Government

The Division of Citizenship seeks to develop among all students of Oglethorpe an awareness in breadth and in depth of the political, social, cultural, and economic forces that have shaped the past and the present and will influence the future. To this end, the department pivots around a common core program which extends over a four year period. This program concentrates on providing students with a broad background in the specific areas of world history, principles and practices of economics and government, and culminates with a course in international relations that integrates the three fields already mentioned into a meaningful synthesis. The department feels that it is only through an intelligent awareness of these factors that a person can fully understand the manner in which modern-day America relates to the world community and thus understand the privileges and responsibilities of citizens not only of the United States but of the world community.



MRS. BEVERLY K. SCHAFFER  
B.A.  
Economics  
Assistant Professor of Economics

HAROLD M. SHAFRON  
B.A., M.A.  
Economics  
Associate Professor of Economics





RICHARD M. RESER  
B.A., M.A., Ph.D.  
Sociology  
Professor of Sociology



GUNNAR H. BERG  
B.S. in Ed., M.A., Ed.D.  
Humanics

PETER N. MAYFIELD  
B.A., M.A., Ph.D.  
Psychology  
Instructor in Psychology



MRS. EDITHGENE SPARKS  
B.A. in Ed., M.Ed.  
Teacher Education  
Assistant Professor of Education

The Division of Community Service offers a broad curriculum to those who are planning to spend their future working with people. This program is aimed at enhancing the depth, breadth, and precision of our knowledge about human conduct. Through an extensive survey of the Lynwood section of DeKalb County directed by Dr. Richard M. Reser, head of the division, during the year, many problems were explored and discussed and solutions were suggested to the county officials. Through projects such as this, through student teaching, through an active intercollegiate sports schedule, and through the training of public servants in the humanities, the division of community service promotes Oglethorpe's future—not only as an institution of higher learning, but as a public servant to the surrounding community.



Psychology, Teacher  
Education, Humanics,  
Sports . . .  
All These Help to  
Promote  
Oglethorpe's  
Future as It  
Serves the  
Community.



BILLY W. CARTER  
B.A., M.A.  
Assistant Coach  
Director of Physical Education



ELGIN F. MacCONNELL  
B.A., M.A.  
Teacher Education  
Assistant Professor of Education



Classes are small and personal



GARLAND F.  
PINHOLSTER  
B.S., M.A.  
Head Coach  
Associate Professor of Physical  
Education  
Director of Development and  
Assistant to the President

An Essential  
Part of an  
Oglethorpe  
Education Is  
Learning to  
Understand the  
True Nature  
of Man



WENDELL H. BROWN  
B.S., M.A.  
Humanities Sequence  
Professor of Humanities



MRS. LUCILE Q. AGNEW  
B.A., M.A.  
English  
Assistant Professor of English

VANDALL K. BROCK  
B.A., M.A., M.F.A.  
Literature  
Assistant Professor of English



THOMAS L. ERSKINE  
B.A., M.A.  
English  
Instructor in English



ARTHUR BIELER  
B.A., M.A., Docteur de l'Universite  
Languages  
Professor of Modern Languages



HARRY M. DOBSON  
Institute of Musical Arts  
Study in Berlin,  
Fountainbleu, London.  
Music  
Assistant Professor of Music



MRS. ELAINE G. DANCY  
B.A., M.A.  
English  
Assistant Professor of English



DUANE E. HANSON  
B.A., M.F.A.  
Art  
Instructor in Art



MRS. RAYMONDE HILLEY  
LL.B., M.Ph.  
French  
Instructor in French



ROBERT W. LOFTIN  
B.A., M.A.  
Philosophy  
Assistant Professor in Philosophy



KEN NISHIMURA  
B.A., B.D.  
Philosophy  
Instructor in Philosophy



GEORGE C. SEWARD  
B.A., Ph.D.  
Philosophy  
Professor of Philosophy  
Dean of the College



MOHAMED KIAN  
B.S., M.S.  
Psychology  
Assistant Professor of Psychology

The Division of Human Understanding, headed by Wendell H. Brown, has as its major theme the development and advancement of man's essential humanness.

Through an extensive study of the nature of the western world, the student observes change and pattern in history. By examining the past, he learns of man's nature, and equipped with this knowledge, he is able to live a good life as well as earn a good living.

Language, art, music, and philosophy all combine to give the student an overall understanding of the advancement of man and his society.



MRS. INGE MANSKI LUNDEEN  
Curtis Institute and  
Metropolitan Opera Company  
Chorus  
Instructor in Voice



MARIA de NORONHA SHAFRON—F.R.S.A.  
B.A.; Art Students League  
Instructor in Art

Through Scientific  
Study and  
Research Our  
Future Is Insured



CONSTANTINE E. CAPPAS  
B.A., Ph.D.  
Chemistry  
Associate Professor of Chemistry

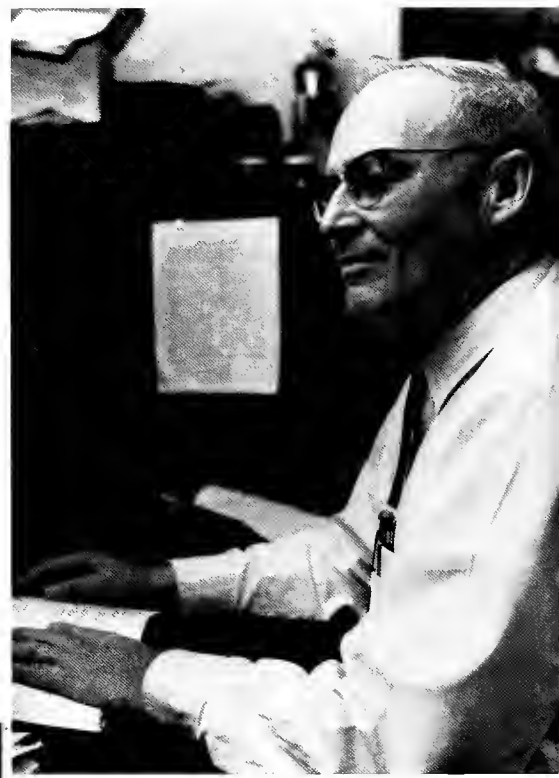

ROY N. GOSLIN  
B.A., M.A.  
Mathematics, Physics  
Professor of Physics and Mathematics



MRS. BERNICE R. HILLIARD  
B.A., M.Ed.  
Mathematics  
Instructor in Mathematics



MRS. LOIS F. WILLIAMSON  
B.A., M.Ed.  
Biology  
Assistant Professor in Biology



J. KENNEDY HODGES  
B.A., M.A., Ph.D.  
Chemistry  
Professor in Chemistry



MISS E. VIRGINIA BOWERS  
B.A., M.S.  
Biology  
Instructor in Biology



MRS. PATRICIA A. HULL  
B.S., M.S.  
Physics  
Instructor in Physics and Mathematics



JOSEPH M. BRANHAM  
B.S., M.S., Ph.D.  
Biology  
Associate Professor of Biology



SAMUEL STERNBERG  
B.Ch.E., M.S.  
Chemistry  
Instructor in Chemistry

The Division of Science seeks to train the student in such a manner that he is able to recognize and explore the interaction between science and human affairs. Although the sciences are divided into a great number of specialties, there is a fundamental background to all. At Oglethorpe science courses are designed to provide this needed background in preparation for future study. Through the stimulation of scientific inquiry, members of the science division encourage the student to search for development of new products and discoveries in a world which is putting more and more emphasis on scientific advancement.

GEORGE F. WHEELER  
B.A., M.A.  
Physics  
Associate Professor of Physics





WILLIAM A. EGERTON  
Studies at University of  
Tennessee Law School  
Business Law  
Professor of Business Administration



JAMES R. MILES  
B.A., B.S., M.B.A.  
Business Math, Accounting  
Professor in Business Administration

Tricks of  
Business  
Administration  
Are Sometimes  
Hard to Learn

The purpose of the Division of Business is to equip the prospective businessman with the knowledge and aptitudes essential for solving situations in critical areas of business operation. Business math, Business Law, and Accounting are part of the program designed to prepare business majors for a successful future in their chosen professions. Machines of the type that may be used in the business world are available for the student's use. Upon completing these courses a student should be prepared to meet any professional situation that may be presented to him.





THEODORE R. McCLURE, JR.  
B.A., M.A.  
English  
Instructor in English



ROBERT A. ERMENTROUT  
A.B., M.A.  
History  
Instructor in History and Government



MRS. FRANCES D. DOUGLAS  
A.B., M.Ed.  
Teacher Education  
Instructor of Teacher-Education

Oglethorpe's  
Program Is  
Also Extended  
to an  
Evening Division

The Oglethorpe program is extended to an Evening Division where one is able to receive the benefit of full-time college training as a part-time student.



GRADY L. RANDOLPH  
B.S. in Ed., LL.B., M.A.  
History  
Instructor of History



IGNACIO MERINO  
B.A.&S., Ph.L.D.  
Spanish  
Instructor in Spanish



GEORGE O. KUNKLE  
B.A.  
Philosophy  
Instructor in Philosophy

MRS. GEORGIA O. MOORE  
B.B.A.  
Accounting  
Instructor in Business

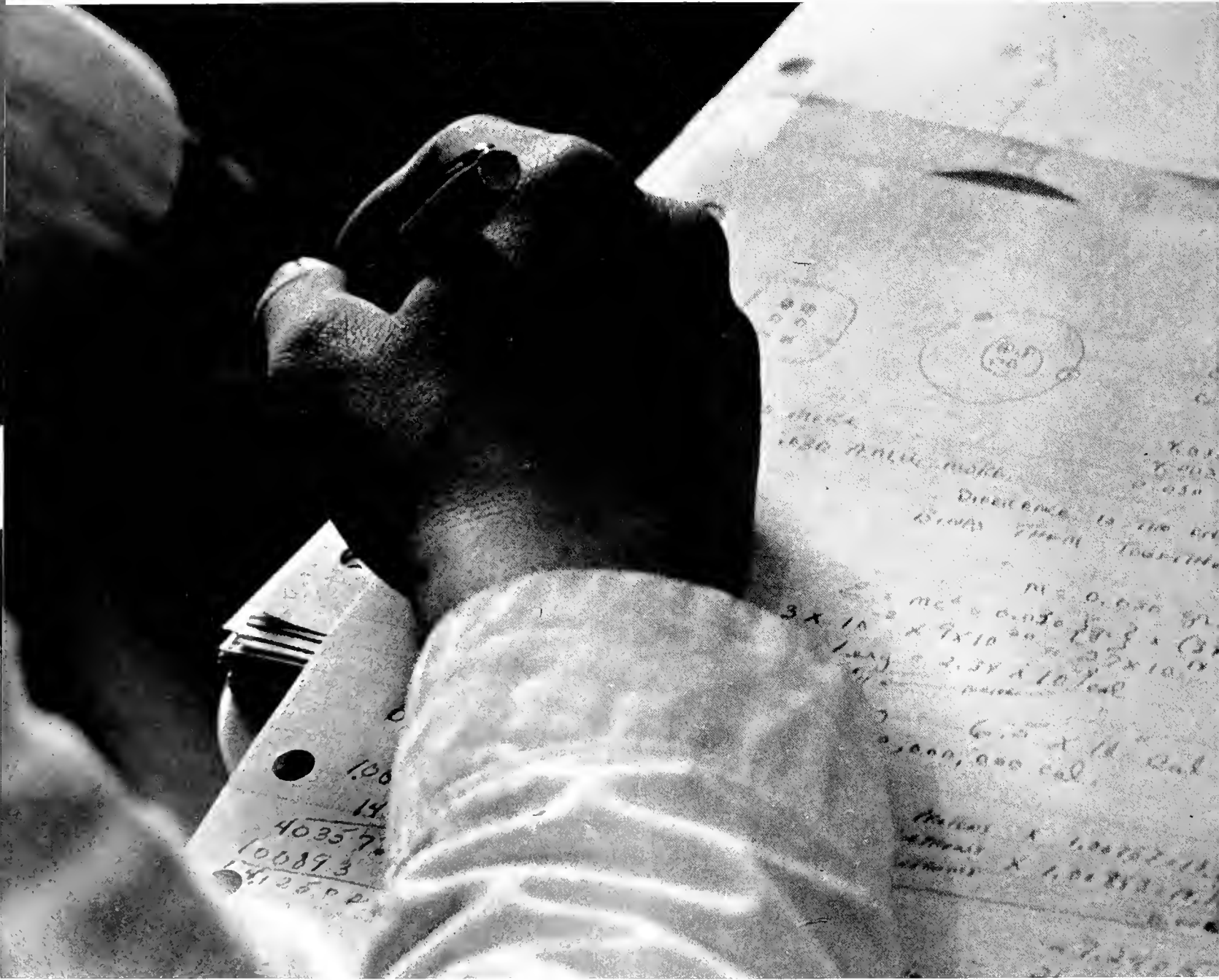

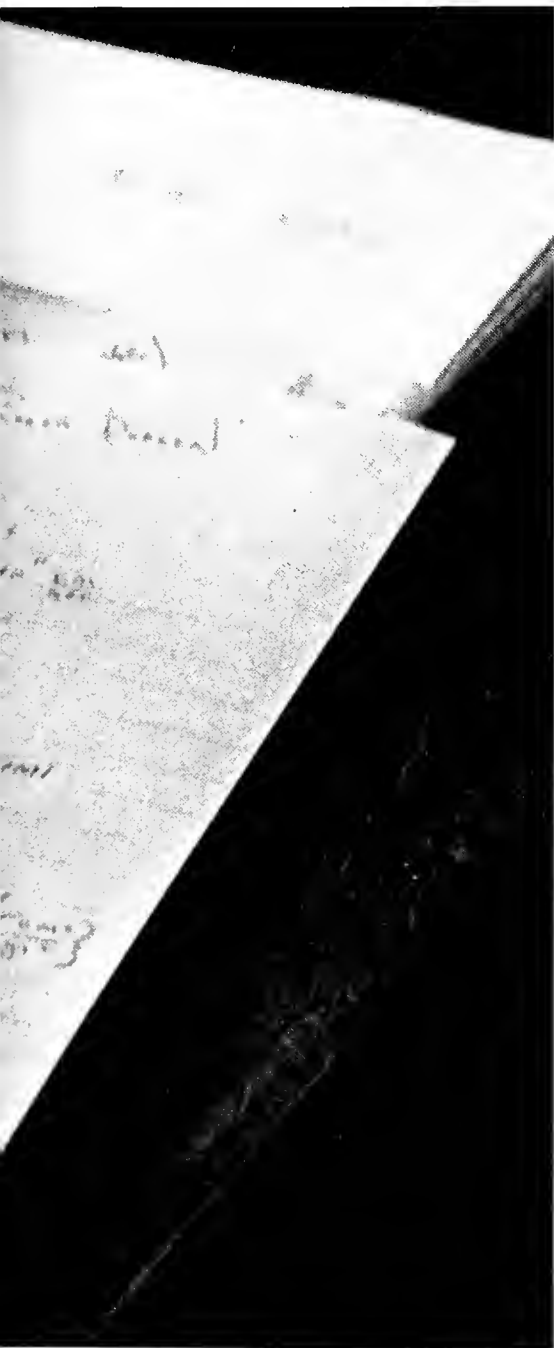

## CLASSES

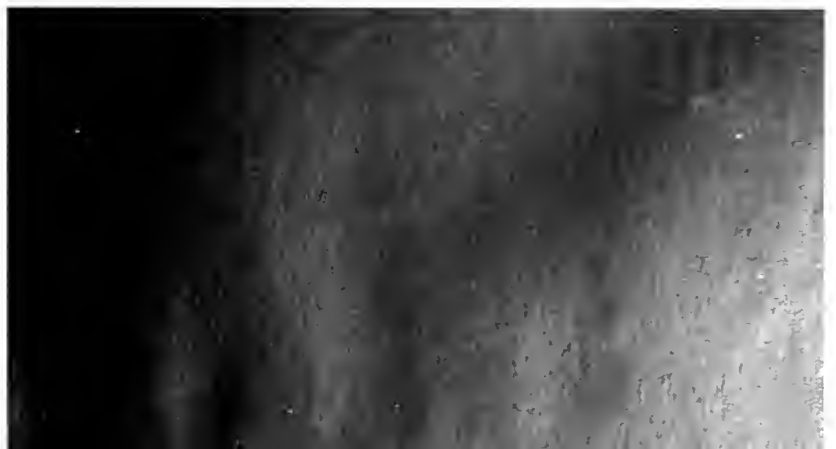



Seniors ...



Class officers are Pat Abbott, Parliamentarian; Hank Alexander, Vice-President; Jack Grubb, President; and Billy Parker, Treasurer. Not pictured is Carolyn Adams, Secretary.

## Swing Into Their Last Year



# Senior Poem — 1965

A beginning—the Fall, when mornings are chilly  
And afternoons bright. The brisk season of our lives.  
Leaves furl expectantly from their sources  
Meeting the chill of an inevitable winter.  
Before the frost are days of the unexpected—  
Sensations that resemble exaltation and depression.  
Orientation to the long-awaited experience  
That is to temper our thoughts, feelings, and actions.  
For those who become involved it is a dynamic  
Process—of give and take—and infinite meaning.  
The dominant character of our new era is discovered.  
The Medium to seek greater wisdom shrouded  
In deep, secretive days that can never  
Be held close enough again.  
The sting of winter, a quiet, grey January, and with it  
The classroom, the group related through thought  
And experience. Study, some is required,  
But only earnestly pursued by a few.  
The inspiring principles that we hope will  
Pervade even the roughest weather.  
The gradual sense of membership,  
The closeness of a time in-between—  
In the gameroom—coffee—a chat—  
The fervor of basketball season—another  
Part of learning the "game."  
It happens too fast to think and can  
Never be replayed.  
Then—no more time.  
The visible joy of spring—the comfort of electric days and warm,  
clinging nights.  
The growing need to taste and touch  
All of earth's progeny.  
The passion for times lived and the  
Laurel that fits any head.  
The vernal span that provokes  
An effortless energy and at times  
A solemnity, an awareness, and a  
Realization.  
Summer, like a senior year, comes too quickly, without transition.  
Bringing gratification and a last  
Grasp for the illusive spirit of  
An institution for higher learning.  
The baccalaureate has been given  
The graduation programs are swept away  
Life here is not over. It only  
Enters the new dimension of memory.  
And another beginning.  
Whatever we remember—however  
Often we recall "the thing we did  
In College"—these will all be united  
Into one common denominator—  
Oglethorpe.

CARLEE BELL



Pat Abbott

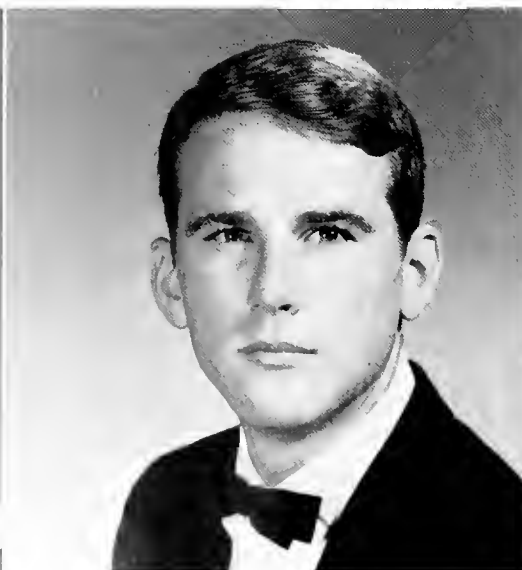

Larry S. Abner



Carolyn Adams



George D. Alexander



William H. Alexander



Renee Alhadeff



Joyce T. Bacon

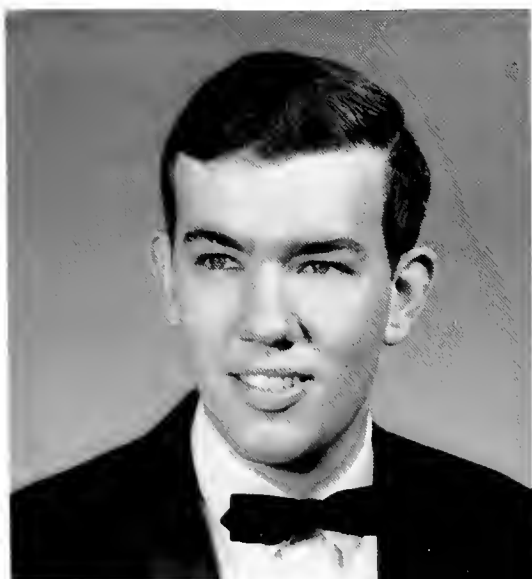

Peter D. Bacon

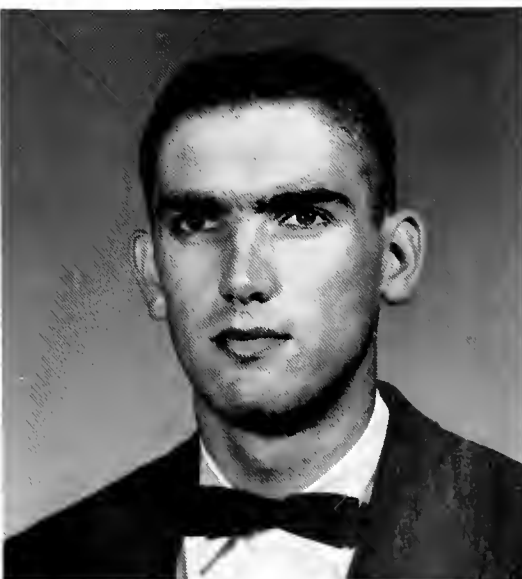

Lanier Bagwell



Jimmy D. Bass



S. Carlee Bell



Shawn M. Boles



Patricia J. Bowden

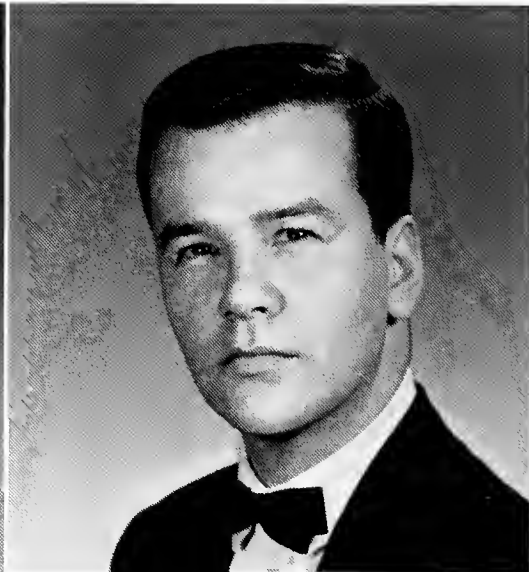

Donald J. Brady



Alice A. Briscoe



Ann M. Brown



Connie Brown



James Brown



Mary L. Browne



Brenda A. Buice

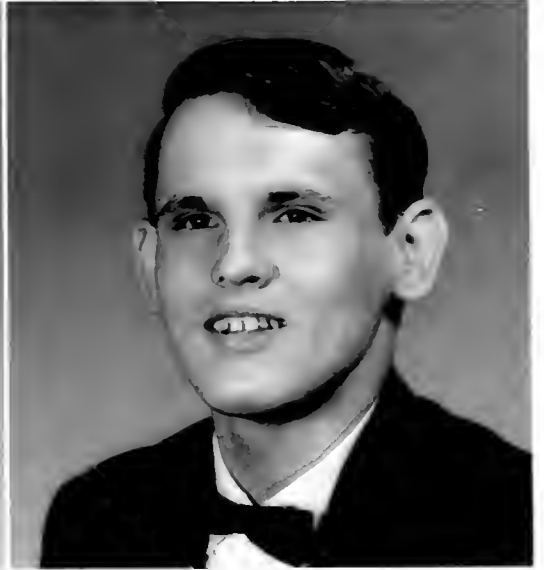

James E. Carroll



R. Joe Carter



Barry F. Champion



James D. Connelly

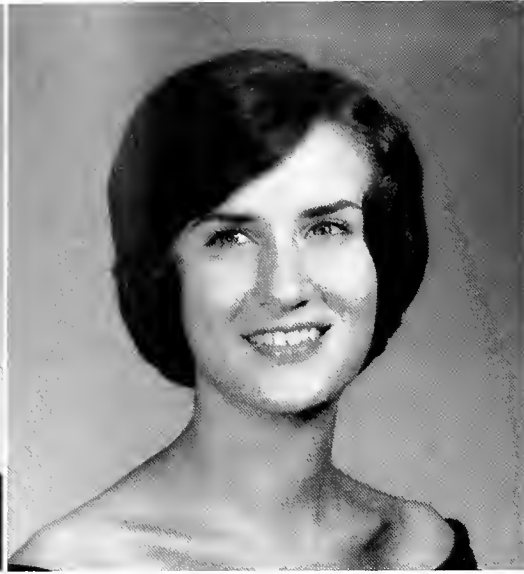

Jane Lee Conner



Kathy S. Cowart

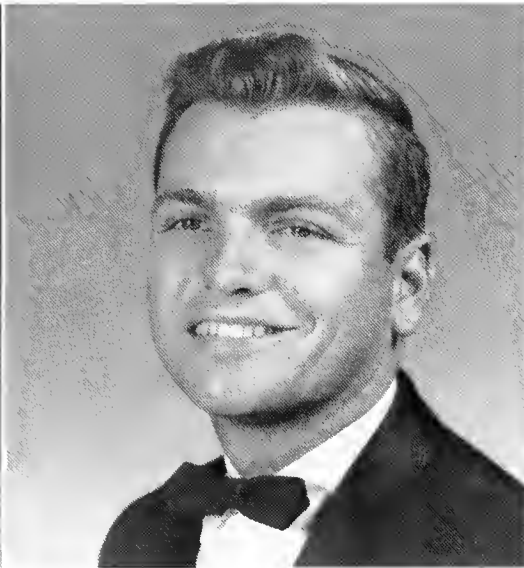

Roy Cowart

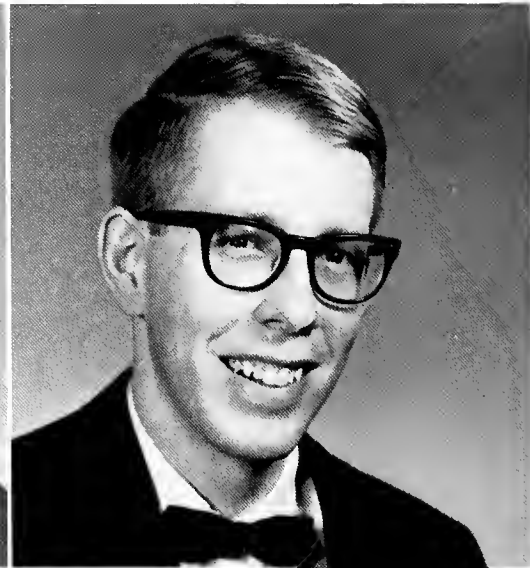

J. Thomas Crouch

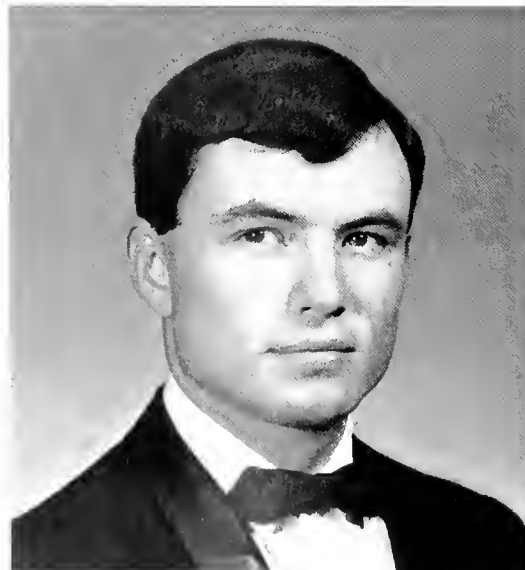

Sam L. Cunningham

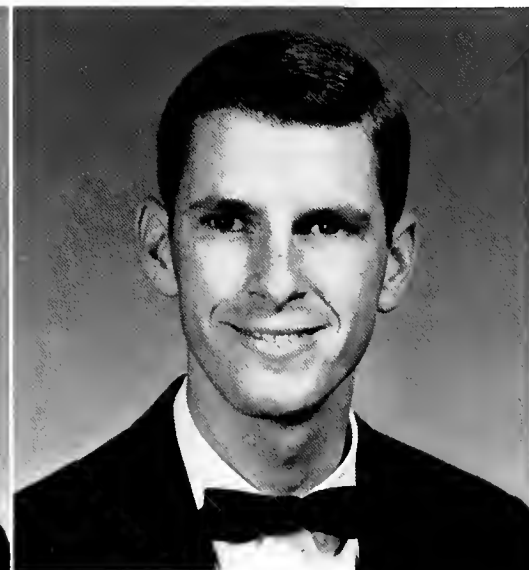

Dave S. Davies





Elizabeth A. Davis



Pamela J. Duffey



Valerie Duncan



Matthew L. Gardner



Edward Garrett



Vivian R. Gray



Jackson Grubb



Gloria D. Haug



Judith A. Hayden

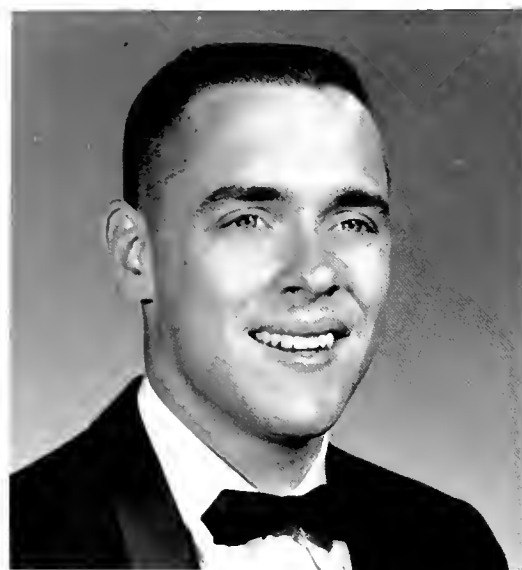

Ben T. Hargrove

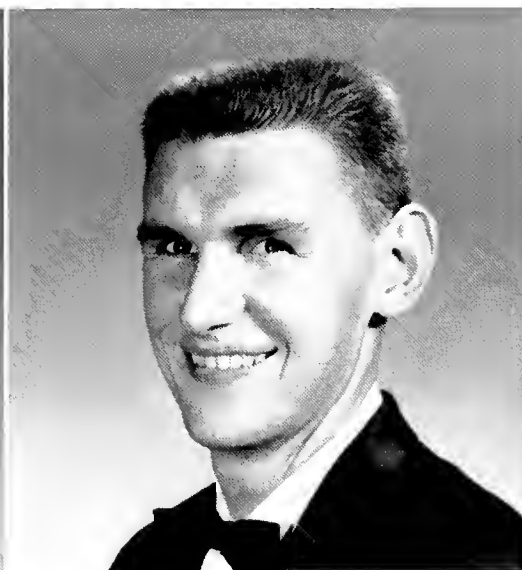

James V. Hartlage

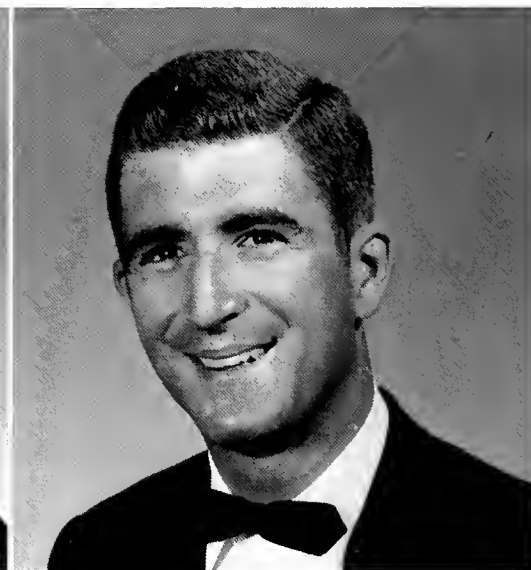

James P. Henson



Sharon Friedrich



Carol F. King



Roger H. Kitchens



Betty M. Klautt



Ethel C. Lambert



Elaine T. Law



Franklin E. Mahaffey



Edna Maleson



Diana C. McClurkin



Penelope A. McCulloch

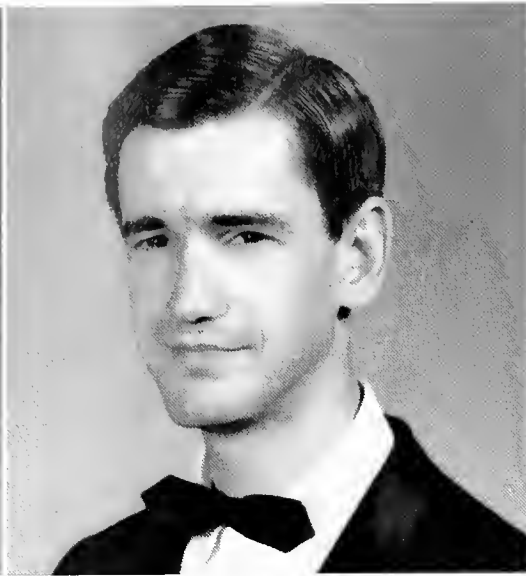

Grant McDonald



Michael L. McQueen



Nancy H. Northcutt

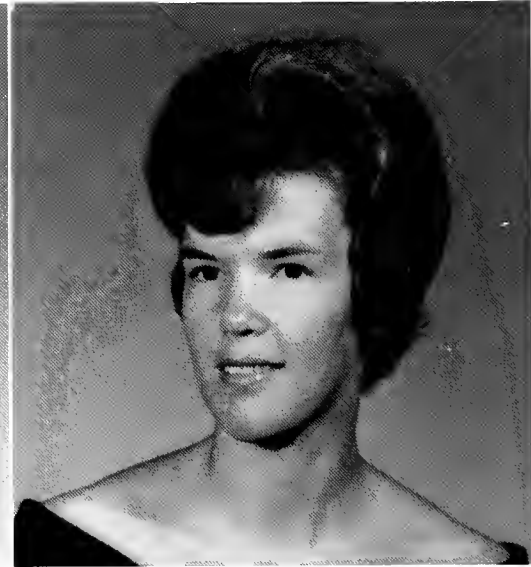

Connie B. Olson

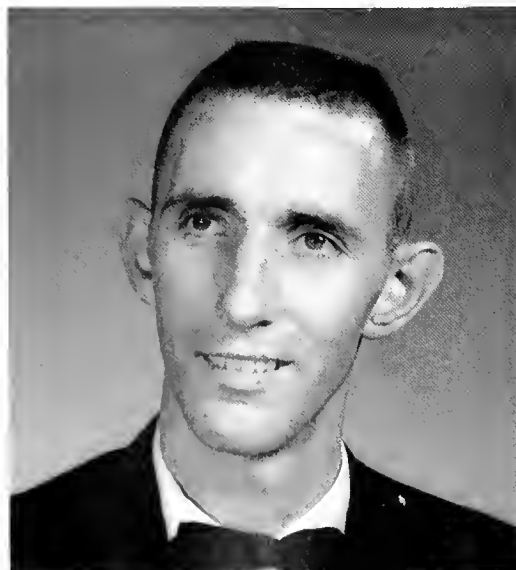

William H. Parker

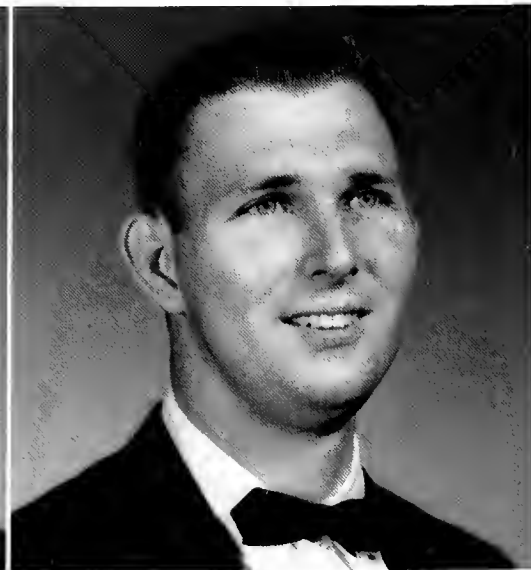

Jon L. Preu



Clark D. Raby



Glenn W. Rainey



Glen C. Rose



Linda G. Roy



Linda L. Sanders



S. Lynne Schaefer



Mary A. Schroeder





Rosalie B. Seidel



James Alton Sexton



Harvey J. Shaffer



Dorothy S. Sharp

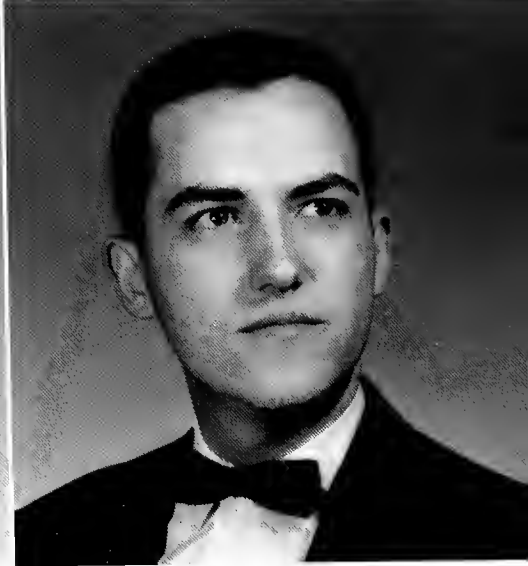

L. Barrett Smith



Phyllis L. Smith



Barbara Southard



John C. Stevens



Elizabeth R. Stevenson



Suzy Straub



Ray M. Thomas



Benjamin H. Vincent



Margaret A. Warrell



Haywood E. Waters



## Juniors ...



Class officers are Sally Kerr, President; Kate McNeil, Treasurer; Steve Anderson, Parliamentarian; Carole Moore, Secretary; and Frank Hughes, Vice-President.

# Jump Into Campus Life



Warren Q. Adams  
James S. Anderson



William Avrett  
Carl H. Bergman

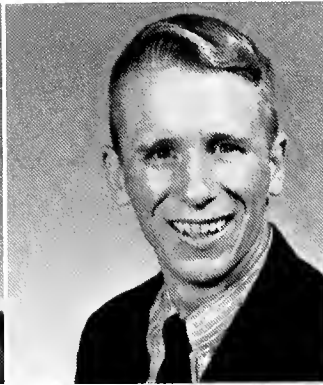
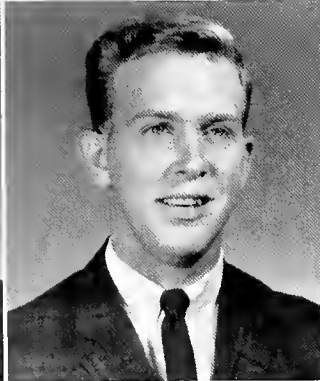
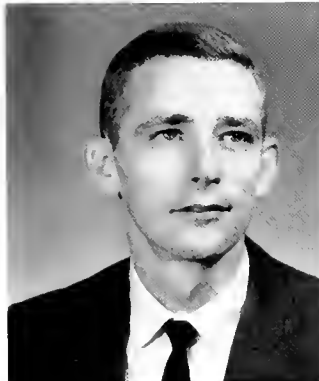

Robert D. Bowden  
Jerry W. Brown  
Thomas J. Browning

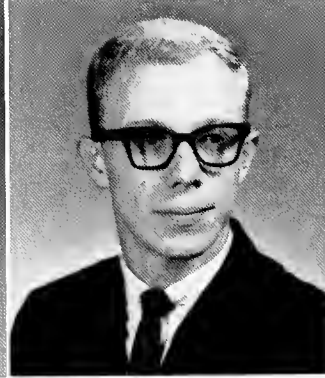

Felton Bohannon  
Cheryl Butterfield  
Gwyn Cannon  
John L. Cason

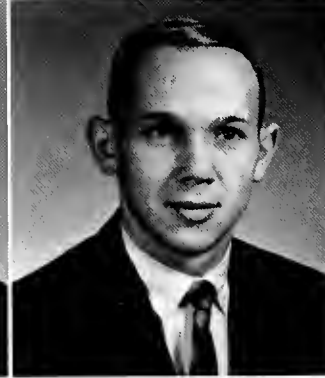

William Cason  
Lennie Christie  
Curtis C. Cook  
Ronald Darracott





Carl E. Dinerman  
Wallace Douglass

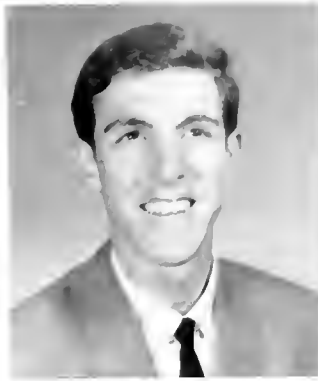

Gerald P. Dunlan  
Sandra M. Dunn



Mimi Elrod  
James R. Essam  
Melanie Everitt

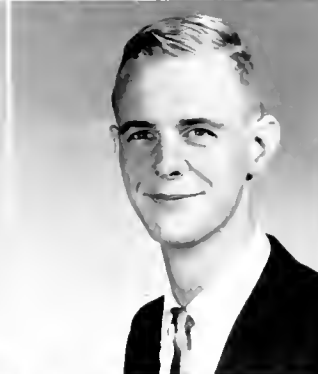

Nancy Fields  
Bill Garrigan  
Edward Gerson  
Susan Goodchild



Walker Heard  
Jeff Hayden  
Frank Hughes  
Norman Hurd

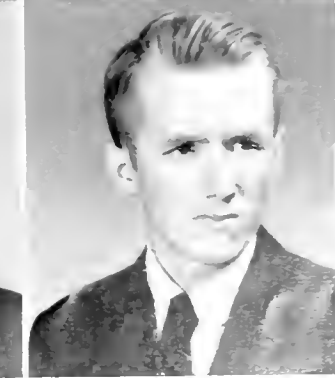



Tomoko Ida  
Ted Johnson



Wayne Johnson  
Sally A. Kerr

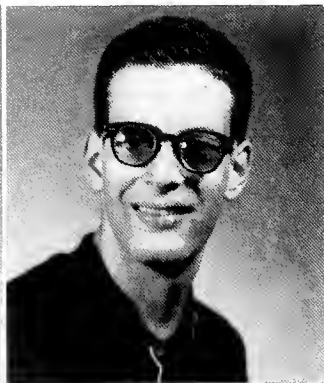
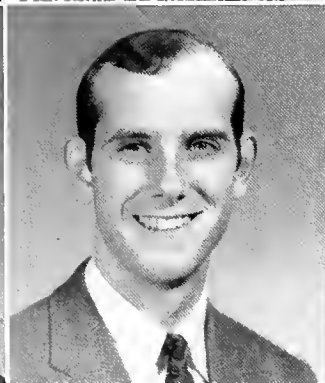

Rebecca E. Kirkland  
Philip Leftwich  
Stuart Levenson



Jerry Meaders  
Kate McNeil  
Carole Moore  
John Nevin

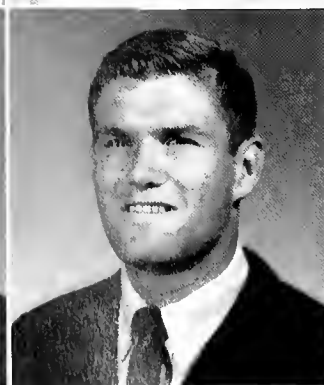

Spruce Newman  
James Nissley  
Pete Outhwaite  
Yahya Pamir



Michael Peace  
Richard Reser



Malin Riben  
Sandra Rich

Miguel A. Rivarola  
Charles Sanders  
Steve Sealy



Elliott Schwartz  
Craig O. Smith  
Gary L. Stowers  
Michael Streicker

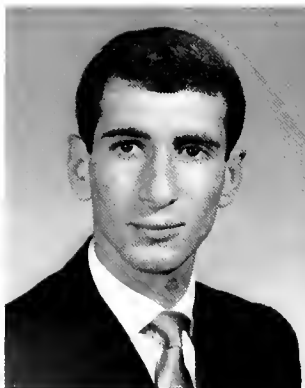

Joseph J. Strenk  
Theresa M. Tarrant  
Larry White  
Jon Wordell



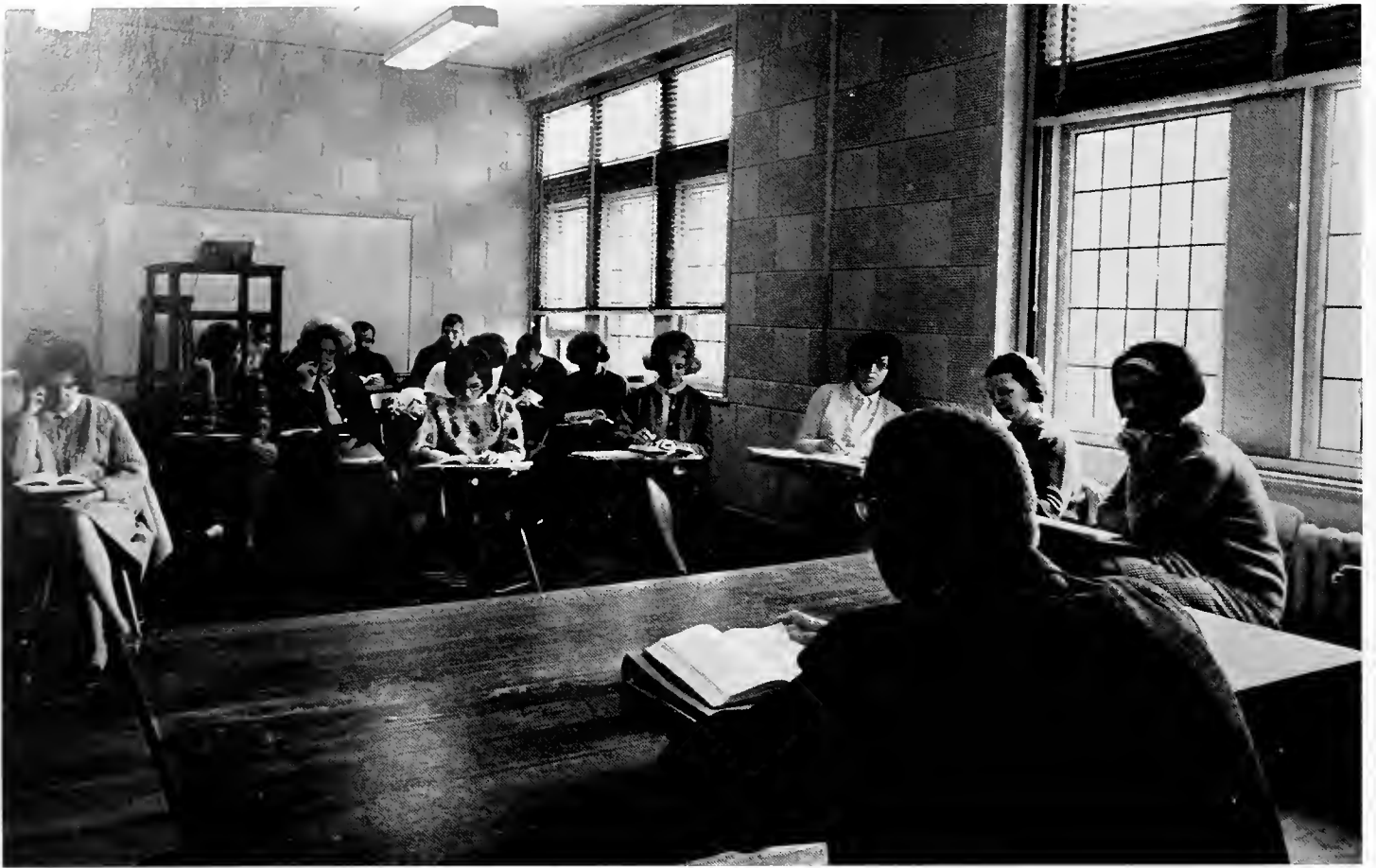

## Sophomores . . .



Class officers are Caroline Kelly, treasurer; Robert Richards, President; Pokey Therrell, Vice-President; Kenny Smith, Parliamentarian; and Tina Varn, Secretary.

## Hit the Slump



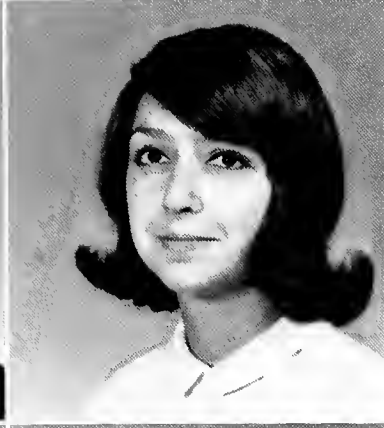

Sandy J. Abbott  
Frederic Ackley  
Penny H. Alexander

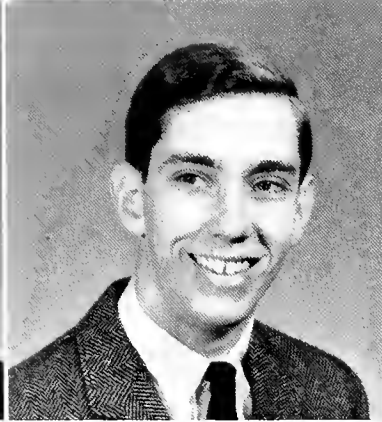
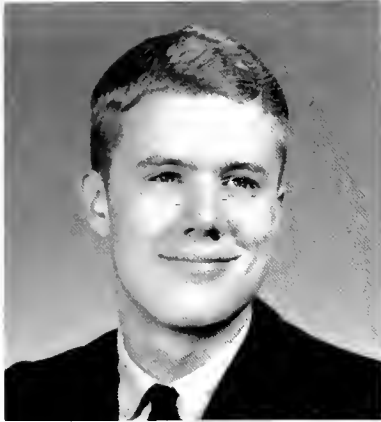

Arthur Armstrong  
Thomas M. Baird  
Cheryl J. Baker

Eddie H. Bennett  
Dana Climer

Joe C. Bentley  
Edgar C. Daffin

Ana G. Citarella  
Johnnie A. Dobbs

Nancy L. Charnley  
Adrian S. Elson

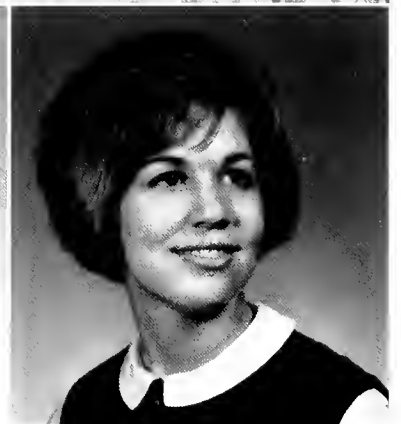
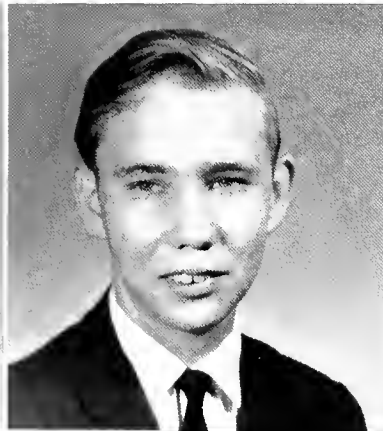
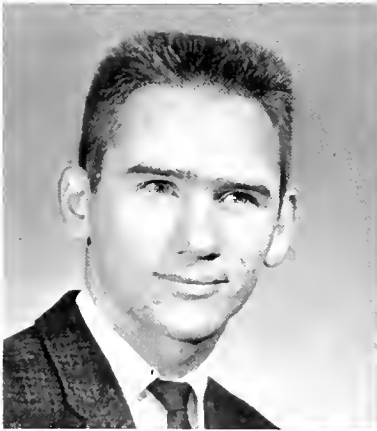

Mary Alice Etheridge  
George Fannon  
Thomas B. Free



George W. Greer  
Babs E. Halstead  
June K. Harris



Thomas W. Hassert  
Caroline Kelly

Andrew I. Holland  
George M. Key

James Jackson  
William Lozier

Jacquelyn Jones  
Tim Marx



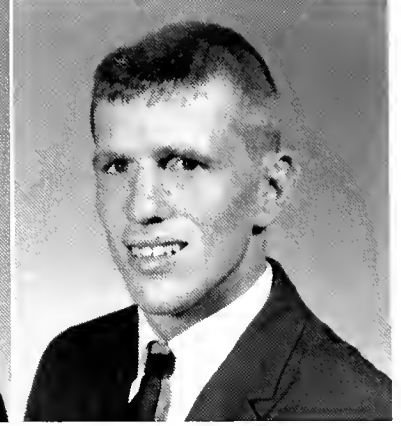
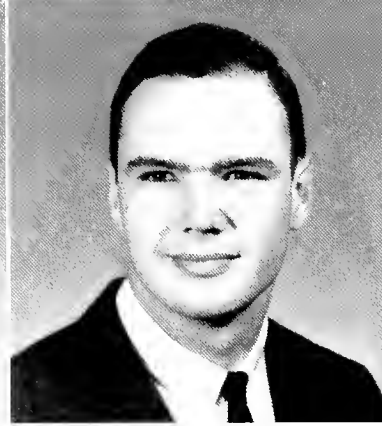
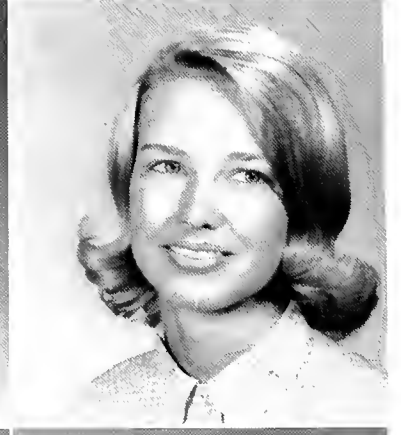
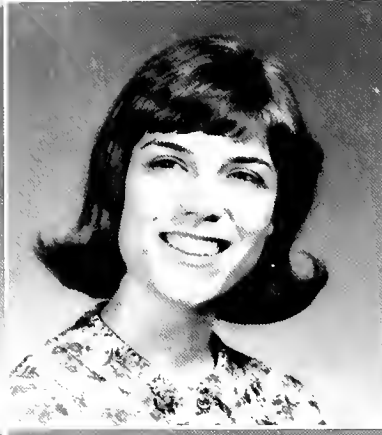

Rhonda L. Maxey  
Nicholas I. Pennington

Lila K. McGahee  
Nancy Phillips

Susan Mosteller  
Thomas L. Reilly

Dianne Ottowitz  
Robert Richards

Ilene L. Roos  
John R. Singletary

Floyd D. Ruhl  
Kenny Smith

Larry C. Shattles  
Susan Snowden

Anne M. Sherwood  
Charles Stepp

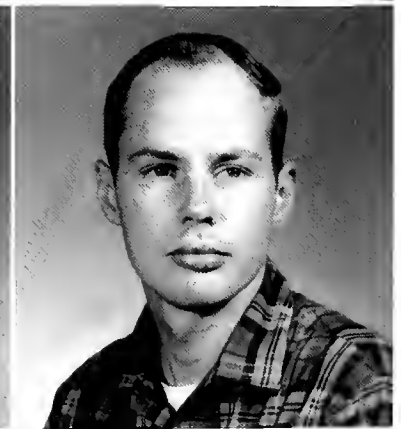
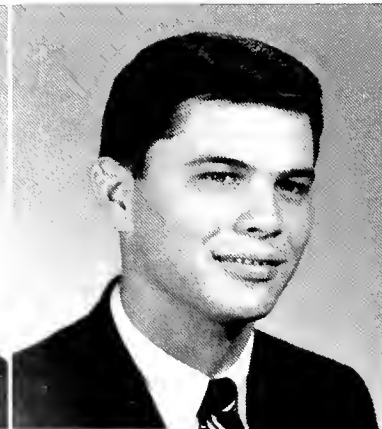



Sophomores spend long hours in lab.

Marilyn D. Tatum  
F. Len Willis

Pokey Therrell  
M. Emily Wright

Tina Varn  
Barbara Youmans

Ellen T. Verdel  
Louis F. Young





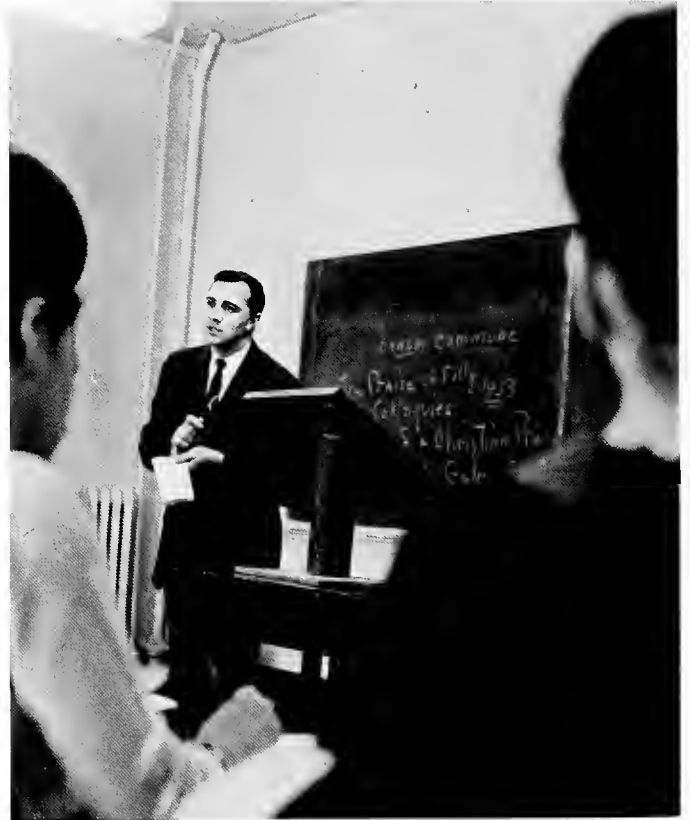

Freshmen . . .





Class Officers are Jay Strong, Parliamentarian; Doug Alexander, President; Bob Johnson, Vice-President; Anita Sloane, Treasurer; and Yetty Levenson, Secretary.

Survive First Year.

Anne M. Alexander  
 Doug Alexander  
 Susan Alexander  
 Beverly Jo Amos

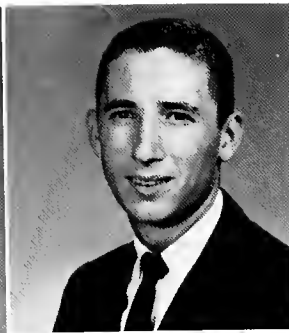

Donna L. Anderson  
 Marie B. Anderson  
 James K. Andrews



Judy Ball  
 Charlene Barlow



Charles Astin  
 Valera Bagwell



Richard Binkney

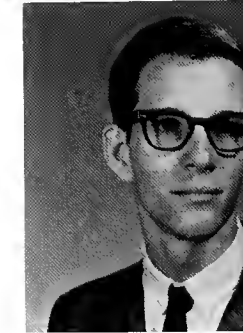

Barbara Beggs  
 Judith Beggs



Ronald Binkney  
 Virginia Bradley  
 Robert Brady



Sarah Bricker  
 Ellen Brown  
 Elsa Buenaventura  
 Nancy A. Byron





William P. Carson  
 Joy B. Conklin  
 Dick E. Davis  
 John Davis



Leslie E. Deadwyler  
 Mary K. Denton  
 Roger E. Dodgen



Diane Donnelly  
 Donna Dunlap

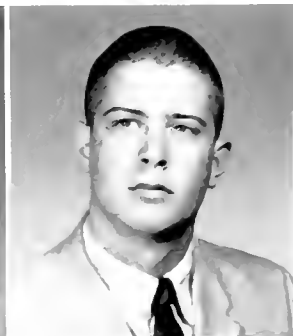

Helen J. Epstein  
 Jimmy C. Fain

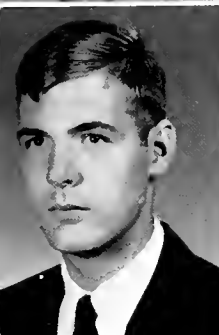

Robert B. Furman



Joanna Gardner  
 Milli Giessner

James M. Gray  
 Connie Hamell  
 James W. Hampton



Kenneth W. Henritze  
 Kathy Hess  
 Gerald Hollister  
 Robert E. Johnson



Frank Kamor  
 Susan J. Kellogg  
 Sandra A. Kent  
 Linda D. King



Evan G. Lea  
 Yetty T. Levenson  
 Roger A. Littell

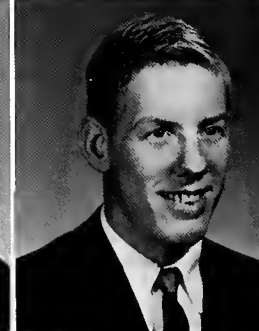

John McCook  
 Carla E. McDaniel



Marcia Lloyd  
 Janice Lymburner



Kathleen B. McLeod



Thomas McKnew  
 Thomas McLean

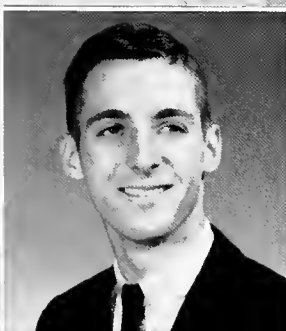

Nancy L. Mitchell  
 Robert J. Nash  
 Russell W. Ogle

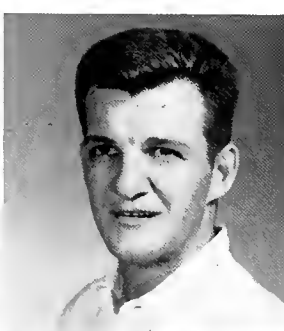

Andy Oschack  
 David Phillips  
 Carolee Platt  
 Paul G. Rechtman





Bonnie Roberts  
Harold Rountree  
Jerry W. Sams  
Joe E. Shapard



William M. Sheddan  
Suzanne E. Shirley  
John S. Sims



Anita M. Sloane  
Courtenay H. Smith

John W. Sognier



Mary S. Spahr

Jay Strong  
Jane Stroud



Bonnie Tash  
Jennifer Thomas  
Naomi E. Thomas



Redden K. Timmons  
George G. Watson  
Aubrey Whitaker  
Jimmy Wilson

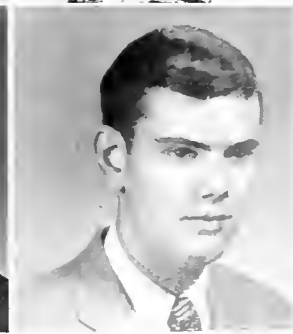
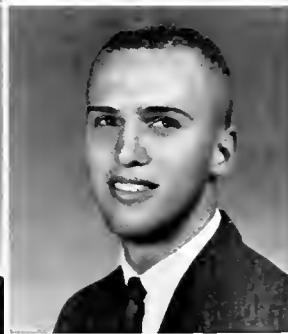







# ACTIVITIES

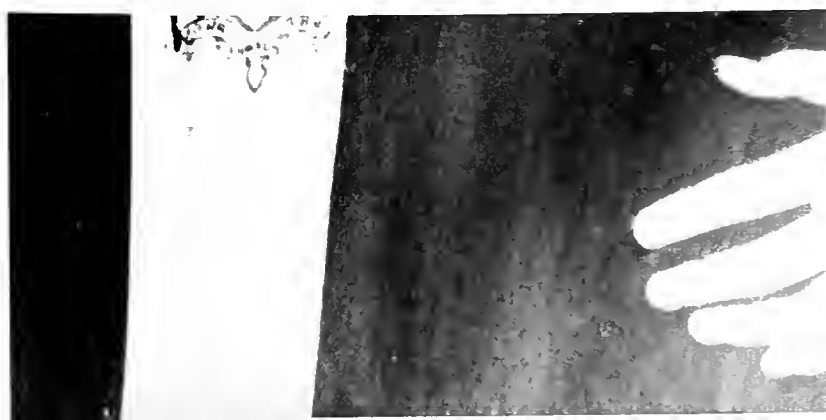

# Out in the Snow

Snow covered the campus and transformed it into a wintry wonderland. Snowball fights and snowmen sprang up all over the campus as students braved the cold to enjoy the white stuff.



Sandy—the snow girl.



Better not turn around, Floyd.



Next game on ice skates.



# In From the Snow

—back to normal. Campus life settles down into its usual routine.



This food is ahhhhhhhhhh!



Love is (sprendid).



Meanwhile, down in the Game Room . . .



"No, it's not a bill . . ."





Sandy Abbott



HIGH PRIEST  
Hank Alexander



Ed Daffin

# The R A T



Cheryl Baker



Rat Court plans dirty work



Tim Marx





HIGH PRIESTESS  
Jane Lee Conner



Diane Ottowitz



Robert Richards

C  
O  
U  
R  
T

welcomes  
"Rats"



Pokey Therrell



Anyone for vaseline sandwiches?



Len Willis



Rat Week strives . . .

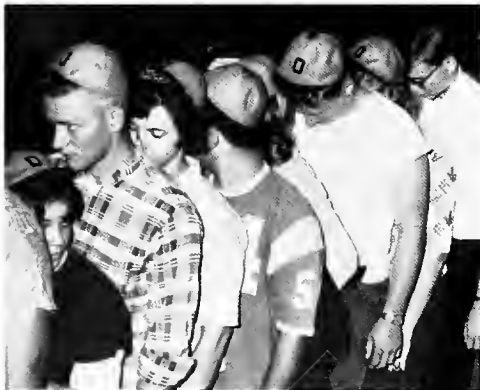

to introduce incoming freshmen . . .



to the school . . .



and to bind the Freshman class into a single unit.



Rat Week may be rather strenuous at times



as upperclassmen try to subdue rebellious Rats,

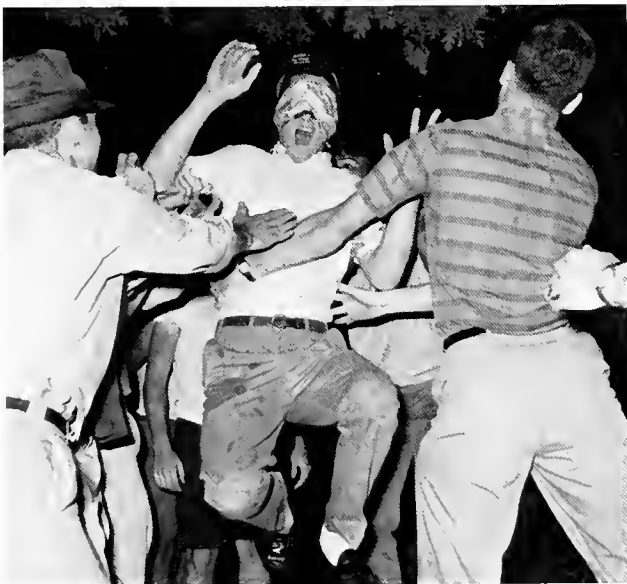

but in the end, it's all worth it

and Miss Rat, Sally Bricker, and Mr. Rat, Jerry Sams, are chosen.



# Seniors receive their caps!



Psst . . . fix your robe.



The Duchess Club serves at the President's Reception after the Capping Ceremony.



Old friends chat about the coming year.





Seniors listen to a message for the future.



Mr. Goodwin gives the address.



George is capped for his class.



# Faculty and students find time at the



Jimmy and Beth enjoy the evening.



National Civit Cat Day???



for fun  
Fall Formal



Has anyone ever told you that . . .



The Bealls meet Oglethorpe students.



Well, I can even play Chopsticks with my hands crossed.



The Great Pumpkin visits Great Hall.



The bloodchilling Mr. Loftin prepares to put a hex on his audience.



Home . . .







## Students take part in Halloween traditions at Ghost Story Readings



Readings are held in Great Hall.



of the bats????

Ghost Story Readings are a traditional part of the witching season at Oglethorpe. Under the sponsorship of the Players, faculty and students are invited to participate in reading spooky stories on Halloween Eve.



SADIE HAWKINS is the  
one day in the year when  
every girl gets her man . . .



. . . one way or the other!



"slippin' and slidin' "



Marryin' Sam!



# Boar's Head Ceremony Marks Beginning of Christmas Season



Christmas joy revealed in eyes of children.



Jon and Ray lead fraternity into ceremony.



Everyone joins in singing carols.



Refreshments follow ceremony.



# Welcome Alumni — to 1965 Homecoming!

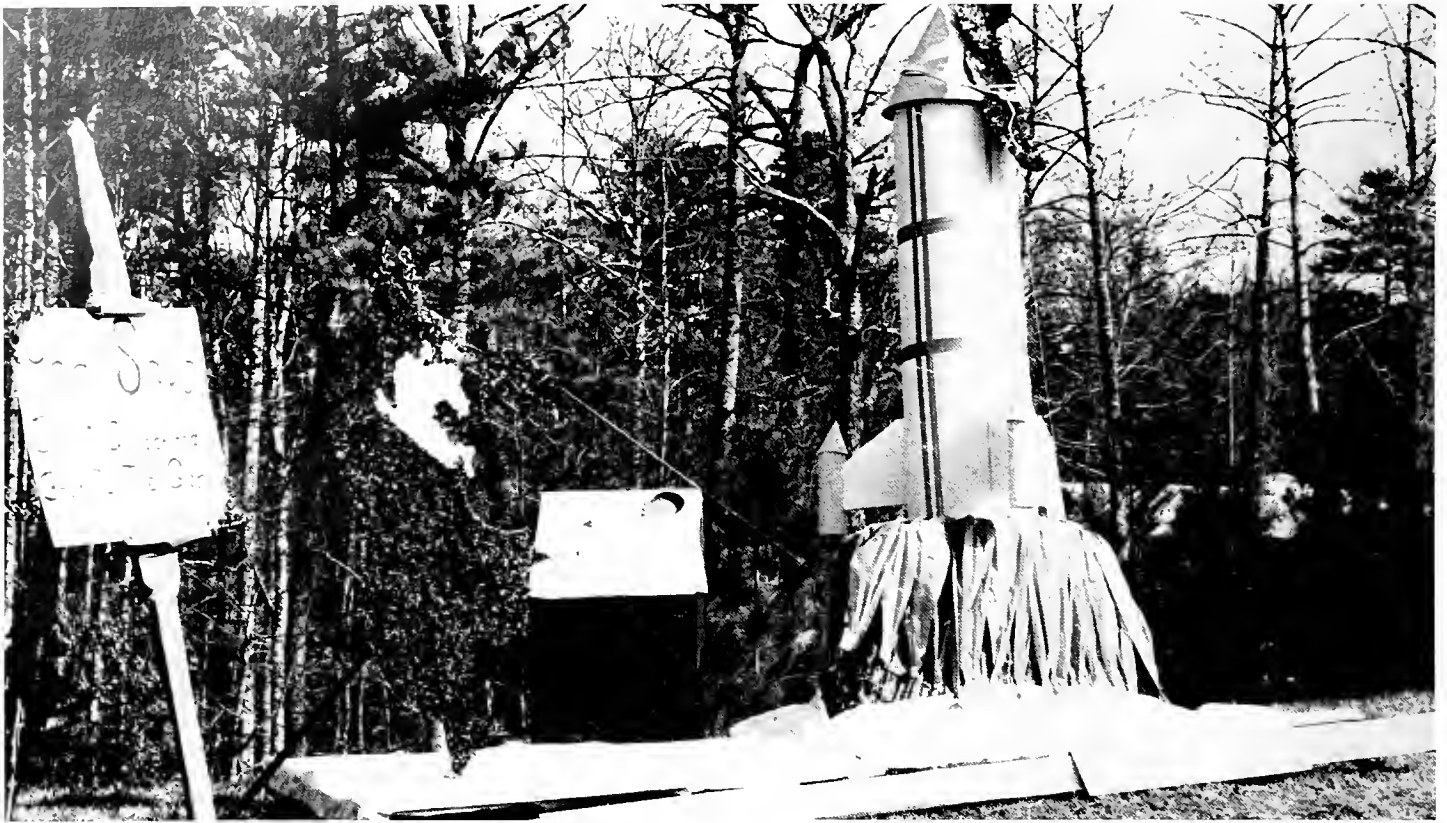

Freshman boys take the trophy with this display under the direction of Gil Watson!



"Profiles in Courage"  
Junior and Senior girls

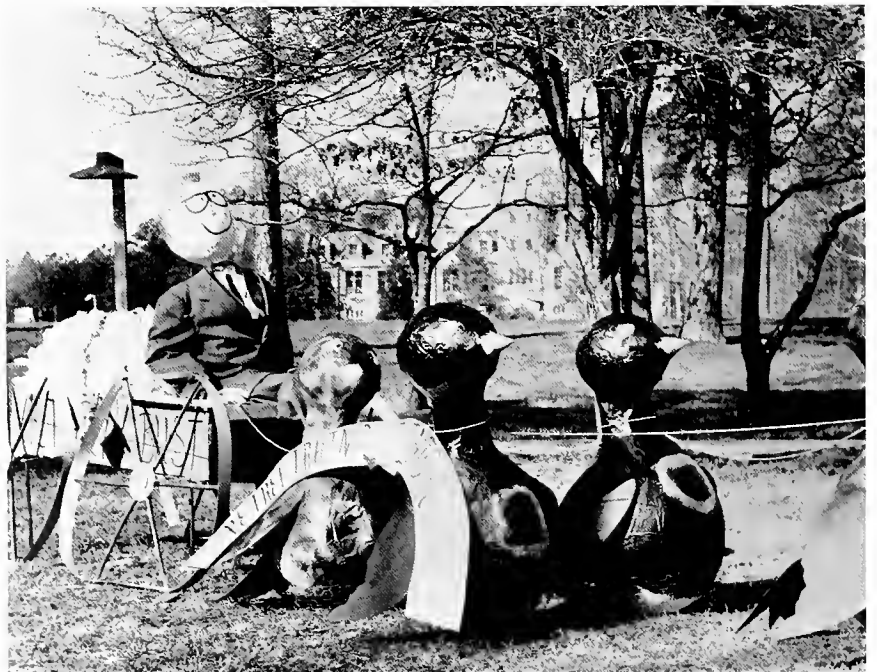

"Petrel Train"  
Freshman and Sophomore girls



Excitement begins . . . Freshmen receive trophy!



Last year's Queen, Mrs. Jane Lincoln Bundy escorted by Dr. Paul Beall and Mr. Oms Jackson.



Tense moments ahead as everyone awaits the announcement of 1965 homecoming Queen!



Congratulations, Jane!

# Homecoming Queen 1965 . . .



Miss Jane Lee Conner



# . . . And Court



**POKEY THERRELL**  
Sponsored by Boar's Head  
Honorary Fraternity



**JUDITH ANN HAYDEN**  
Sponsored by Le Conte Honorary  
Science Society



**MARIE ANDERSON**  
Sponsored by the Freshman Class



**SALLY KERR**  
Sponsored by the  
Junior Class





# Students Have Ball to Announce Lord and Lady Oglethorpe



Candle lighting begins the ceremony.



Before 10:00 p.m.



After 10:00 p.m.



"The Days of Wine and Roses"





Pat Abbott and Jimbo Hartlage



Jane Lee Conner and Tommy Crouch

## Court Members



Linda Sanders and Jack Grubb



Suzy Straub and Shawn Boles



**LORD OGLETHORPE — GEORGE ALEXANDER**



Lord Oglethorpe receives his crown







Lady Oglethorpe receives her crown.



## LADY OGLETHORPE – JUDITH HAYDEN



# Student Weekend Brings Company to the Campus



Who wore that ten gallon pocketbook in here?



The magic genie will pop out of the bottle and . . .



Caroline, don't laugh so loud.



Let's all join in and sing.





Did you hear that Two-gun Pete is back in town?



John, how did you do that last step?



???????



# Dramatic Abilities Revealed . . .





Audience awaits opening.



Escapes . . .



from a French play.

## In a Series of Plays

The Oglethorpe Players, under the direction of Ed Danus, switched from the tragic to the comic farce in the plays they presented this year. The first quarter's production of the Greek tragedy "The Trojan Women" highlighted the dramatic abilities of the Players in the story of the aftermath of the fall of Troy.

Winter quarter they presented a series of three French plays. "The Painting" by Eugene Ionesco, "En Gggarrde" by Rene Daumal, and "The Wedding on the Eiffel Tower" by Jean Cocteau.

## Take a Wild Cast

of characters, crazy costumes, ingenious sets, and stir in the Oglethorpe Players and what have you got?—Just take a look . . .



The lion attacks . . .



The wedding . . . ???





Unreal . . .



Bathing beauties . . .



and charming usherettes.





## A Day in Autumn.

At first glance the campus seems deserted and quiet. But very slowly the stillness of the quadrangle is disturbed. A car comes up the thermometer. Soon two coeds, dressed in the latest campus styles, leave Lupton Hall.

Autumn days are filled with a flurry of activity—orientation, Rat Week, buying books, getting to know people, the hayride, weekend socials, and listening to introductory lectures . . .





## But Then Fall Turns

into winter and with the holidays over a grayness sets in—class after class, lab after lab and term paper after term paper.





YET even these gray days are relieved by happier times—the excitement of a formal, the work on a play, the satisfaction that comes from grasping a difficult bit of knowledge,



... the companionship of a goof-off session in the dorm,



and finally home—or elsewhere—for spring holidays.



## Spring Brings With It

brighter, lighter days: Days which are doubly tinged with excitement over the progress and plans going on all around us. But the days are long and there's still time for a leisurely cigarette smoked in pleased contemplation of a finished art project or time to sit down on the grass and try to untangle that kite string. There are still labs to be done and classes to get to on time, but the spring air seems to have breathed new life into all.



All of This  
Is Oglethorpe



1	2	3	4	5	6	7	8	9	10	11	12	13	14	15	16	17	18	19	20	21	22	23	24	25	26	27	28	29	30	31

Yamacraw  
Meeting  
Thursday, 11:00

FEBRUARY

TRY-OUTS for  
the SPRING  
PLAY !!

FEB  
5:00 pm  
Auditorium

Smile! Look  
at lense.  
Watch the  
birdie



VOTE!

o • LADY  
OCEANOGRAPH

Step up

peace  
CORDS



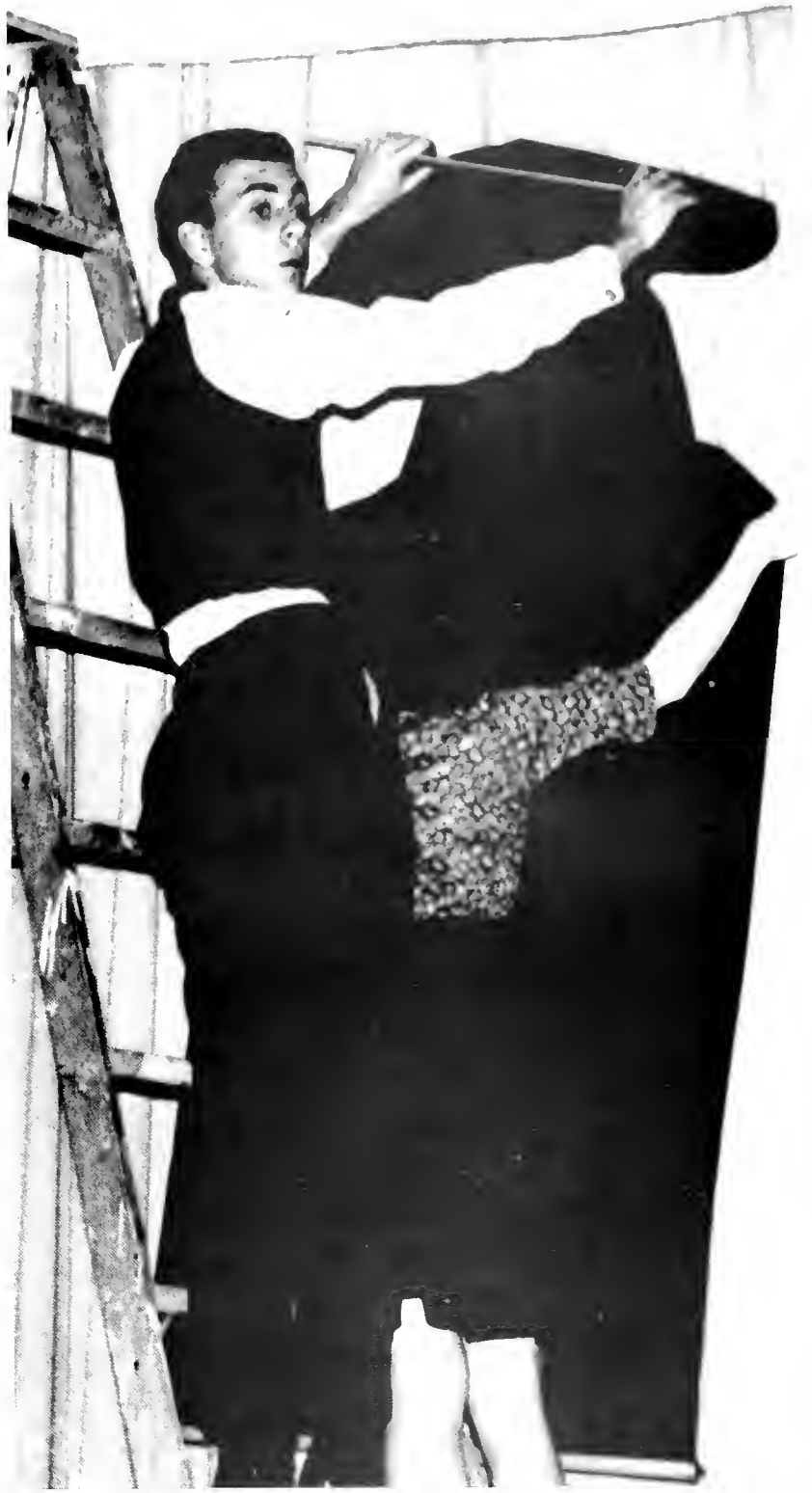

# ORGANIZATIONS



# The YAMACRAW represents people—



EDITOR-IN-CHIEF: Suzy Straub



BUSINESS MANAGER: Ed Garrett



EXECUTIVE SECRETARY:  
Sandy Abbott

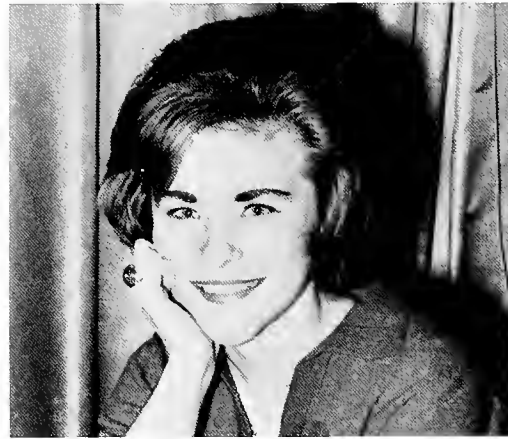

CLASSES EDITOR:  
Lila McGahee



FACULTY EDITOR: Theresa Tarrant



FACULTY ADVISOR:  
Harold M. Shafron

Executive Staff discusses Annual plans  
in an informal atmosphere.



their moods in study, work, and play.



GENERAL STAFF: *Standing, left to right:* Kenny Smith, Suzy Straub, Linda Sanders, Jane Lee Conner, Pat Abbott, Sandy Abbott, Nancy Mitchell, Anita Sloane, Lila McGahee, Janice Lynburner, Connie Hamell; *kneeling, left to right:* Bob Furman, Andy Oschack, Jeff Hayden, Gil Watson, Richard Binkney. Not pictured: Carolee Platt, Tom Reilly, and Nancy Byron.



ORGANIZATIONS EDITOR:  
Susan Goodchild



HONORS EDITOR:  
Carolyn Adams

# The YEARBOOK STAFF works hard behind the scene.



ACTIVITIES EDITOR:  
Janet Lee Conner

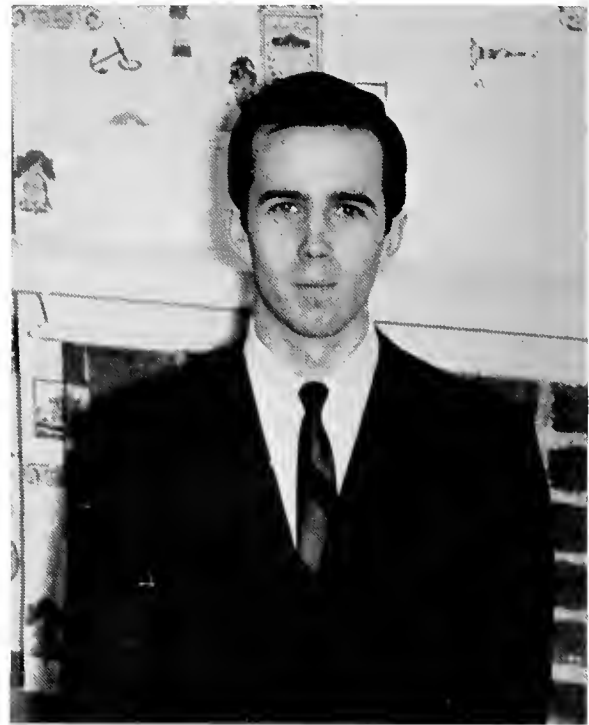

SPORTS EDITOR:  
Joe Carter



PHOTOGRAPHY CO-ORDINATOR:  
Kenny Smith



PHOTOGRAPHERS: Jim Brown, Fred Ackley. *Not pictured:* Jeff Hayden

# The INTERACTIVITY COMMITTEE co-ordinates organizations' meeting schedules



INTERACTIVITY COMMITTEE CHAIRMAN:

Shawn Boles



*Left to right, first row, Joe Strenk, Phil Leftwich, John Nevin; second row, Glen Rose, Suzy Straub, Lila McGahee; third row, Linda Sanders, Bob Johnson; fourth row, Judy Hayden, Jane Lee Conner, Mr. McConnell; fifth row, Pat Abbott and Dave Davies.*



## The HUMANICS' field-trips, retreats, and seminars help to broaden the knowledge



HUMANICS OFFICERS are: *Left to right*, Dave Davies, President; Barrett Smith, First Vice-President; Sandy Abbott, Secretary; Jack Grubb, Treasurer; Dr. Berg, Advisor; and Gwyn Cannon, Second Vice-President.

Oglethorpe has been unique in having one of the three American Humanics Foundation programs in the United States. This program serves to train interested students in the fields of youth work, and other areas of social work. The Humanics Club is an integral part of this program of study, as well as being a leading organization on campus, sponsoring parties, dances, and service projects.

of those students interested in the  
field of social work.



*Seated: left to right, Tomoka Ida, John Sims, Don Otwell, Barrett Smith, Craig Smith, Harvey Shaffer, Andy Holland, Larry White, Gwyn Cannon. Standing: left to right, Dave Davies, Carole Moore, Sandy Abbott, Marie Anderson, Joyce Bacon, Ethel Lambert, Nancy Charney, Berta Spindler, Ben Hargrove, Jack Grubb, Frankie Mahaffey, Dr. Berg, Barry Champion.*

The latest news of interest is brought

## THE STORMY



*Left to right:* Carol King, Associate Editor; Dr. Cressy, Faculty advisor; Tommy Crouch, Editor-in-Chief; Craig Smith, Business Manager; John Nevin, Managing Editor.



*SPORTS STAFF: Left to right;* Ben Hargrove, Aubrey Whitaker, Jane Stroud, Jerry Hollister; not pictured, Glen Rose, Editor.



*LIBERAL ARTS STAFF: Left to right:* Beryl Folsom, Editor; Ed Gerson, Diana McClurkin.

to the students through the efforts of

## PETREL STAFF



FEATURES STAFF: *Left to right:* Linda Sanders, Editor; Theresa Tarrant; Jay Strong; Pat Abbott; Sandy Abbott; and Carole Moore.



NEWS STAFF: *left to right:* Ronald Binkney; Betsy Primm; Richard Binkney; Bonnie Tash, Editor; John Sims; and Suzy Straub.

# PETREL press rolls twice a month.



COPY STAFF: *left to right:* Richard Binkney; Bonnie Roberts; Valerie Duncan, Editor; and Ronald Binkney.



PHOTOGRAPHERS: Michael Streicher and Jon Preu



EDITOR-IN-CHIEF:  
Tommy Crouch



# SOCIAL COMMITTEE works and plans to make formals a success . . .



*Left to right:* Linda Sanders, Chairman; Jane Lee Conner; Theresa Tarrant; and Suzy Straub.

The Social Committee takes charge of three major social events during the year—the Fall Formal, The Lord and Lady Oglethorpe Ball, and The Senior Banquet and Spring Formal. The Social Committee is responsible for these events all the way from the first planning of the events to the last minute job of decorating the ballroom.



The students all enjoyed the Lord and Lady Oglethorpe Ball sponsored by the Social Committee.

Intramural Sports offer  
school athletes a chance to  
participate under the guidance of



*Left to right: Joe Strenk, Charlie Stepp, Aubury Whitaker, Glen Rose, Jeff Hayden, Ben Hargrove, President.*



Coach Carter, SPONSOR

## The INTRAMURAL COUNCIL

# ALPHA PHI OMEGA, the national service fraternity, extends its services to the student body.



*Bottom to top of stairs, left to right: Dave Davies, Wayne Henritze, John Sims, Gil Watson, Rick Reser, Barrett Smith, George Reid; back row: Dr. Berg, sponsor; Joe Strenk, John Cason, president; and Bob Brady.*

APO is composed of college men who are or have been previously affiliated with the Boy Scouts of America. The purpose of the fraternity is to assemble college men in fellowship under the Scout Oath and Law and to promote service to the student body, the faculty, the community, and the nation.



APO has a workday.

# Long hours of practice result in outstanding performances presented by the PLAYERS



PLAYERS: *Front row, left to right:* Mr. Brown, sponsor; Susan Mostellar, Nancy Fields, Beryl Folsom, Chris Cook, Carole Moore; *back row, left to right:* Frank Hughes, Alan Parker, Berta Spindler, Malin Riben, Joyce Bacon, Cheryl Butterfield, and Phil Leftwich.



SPONSOR:  
Wendell Brown

The Oglethorpe Players present one play or a series of plays each quarter. Members of the Players not only act, but work behind the scenes in all phases of the production. Work begins on a play at the beginning of each quarter or sometimes earlier with the selection of that quarter's production. Casting is the next step and after that all who are involved are increasingly busy up until the date of the presentation. Rehearsals grow in length and frequency while the stage managers slave away at producing a set. This year, under the direction of Ed Danus, the Players brought "The Trojan Women," a Greek tragedy, a series of three one-act French plays, and another series of two one-act plays by Molière to the Oglethorpe stage.

# Play Practice in action . . .



Give me liberty, or give me death!



Who says it's bad luck to walk under a ladder?



Let me down, right now!



PLAYER OFFICERS: *Left to right*, Phil Leftwich, president; Beryl Folsom, Secretary; Frank Hughes, stage manager; Joyce Bacon, business manager; Carole Moore, vice-president.



# STUDENT COUNCIL supervises



Front row, left to right: Robert Richards, Sally Kerr, Elaine Law, Shawn Boles. Jane Lee Conner; back row: Jack Grubb, George Alexander, Doug Alexander.



PRESIDENT:  
George David Alexander

campus affairs . . .



A get-acquainted Hawaiian Luau was sponsored by the Student Council.



VICE PRESIDENT: Shawn Boles



SECRETARY: Elaine Law



TREASURER: Ray Thomas



PARLIAMENTARIAN: Jane Lee Conner

# HONOR COURT and COMMITTEE rule on



*Left to right: Aubrey Whitaker, Gil Watson, Marilyn Roberts, Jimbo Hartlage; back row: Barrett Smith, and Tom Reiley.*

The Honor Court, composed of representatives from each class, judges all cases of alleged violations of the Honor Code brought before it. The Honor Committee investigates all alleged violations within a calendar week after the cases are laid before it. The Committee Chairman is responsible for summoning all witnesses to appear before the Court. All investigations of violations are kept secret unless the accused is judged guilty by the Honor Court.

# Code Infractions —



CHAIRMAN OF THE HONOR COURT:  
James V. Hartlage

CHAIRMAN OF THE HONOR COMMITTEE:  
Sharon Friedrich



# The O.U. CHORUS provides a musical note to campus affairs



CHORUS MEMBERS: *Left to right:* Tom Free, Kerby Timmons, Miguel Rivarola, Malin Riben, Berta Spindler, Carole Moore, Diane Donnelly, Kenny Smith, Gwyn Cannon; pianist: Peggy Youngblood.



DIRECTOR  
Inge Manski Lundeen

The chorus, under the direction of Mrs. Lundeen, presented a program of traditional Christmas music for the annual Boar's Head Ceremony. This year the Ceremony was televised and the music of the chorus was a major part of the televised program.



# The YOUNG DEMOCRATS were thrilled with the 1964 Presidential election of Johnson.



*Back row, left to right:* Roger Kitchens, John Cason, John Sims, Steve Anderson, Michael Streicher, Bill Garrigan, Lynne Schaefer, Susan Jane Kellogg; *front row, left to right:* Beryl Folsom, Berta Spindler, Valerie Duncan, Diana McClurkin, Mr. Palmer, sponsor; Carl Bergman, president; and Ed Gerson.



1964-65 was the charter year for the Oglethorpe chapter of the Young Democrats. They began the year as "Young Citizens for Johnson" and after the Presidential election secured a new charter as part of the national and state organization of Young Democrats. The group does volunteer work for the Democratic party and encourages the active participation of young citizens in politics.

Johnson wins mock election poll held on Oglethorpe campus.

# Good sportsmanship and marksmanship are the aim of the O.U. GUN CLUB



*First row, left to right: Chief Sewell Edwards, Chris Cook, Jane Stroud, Naomi Thomas, Ben Vincent, Frank Hughes; second row, left to right: Mark Gray, Kathy Starcher, Peggy Warrell, Shawn Boles, Caroline Kelly, Judy Ponturo, and Anne Alexander. Not pictured: Fred Ackley.*

Ready, Aim,  
FIRE!



# The Episcopal students are enlightened by challenging speakers and discussions throughout the year in the CANTERBURY CLUB



*Left to right: Valerie Duncan, Rev. Milton Cowert, Beryl Folsom, Carol King, and Michael Streicher.*



*James Townsend speaks at one of Canterbury's Lecture series.*

The Canterbury Club is the organization for Episcopal students on campus. Canterbury serves as a challenging outlet for student opinion. Discussion focuses on current events, social problems, and issues and developments within the church.

As part of its program for this year Canterbury sponsored a campus-wide Speakers' Series. Such noted speakers as Eugene Patterson, editor of the *Atlanta Constitution*, and James Townsend spoke at the invitation of the Canterbury Club.

## The creativity of XINGU is enjoyed throughout the school



*Left to right: Pauline Metcalf, treasurer; Diana McClurkin, president; Beryl Folsom; Carlee Bell; Mrs. Agnew, Peter Bacon, vice president; Phil Leftwich; not pictured: Sharon Friedrich, secretary.*

Xingu is an honorary organization for English majors and majors in related fields. This group of students study literature and in their meetings learn to enjoy it more fully through research and discussion. The emphasis is put on creativity in work done by the members themselves. Xingu serves to recognize those students who have shown outstanding interest and ability in the field of literature. It also serves the school in a larger sense through the contributions of its members to the Literary Magazine.



# Recreational facilities for O.U. are improved by the willing work of the STUDENT UNION



*Left to right: Judy Hayden, Jane Lee Conner, Susan Goodchild, Suzy Straub, Carolee Platt, and Mary Lee Brunt.*



The Student Union works hard on improvements of Game-Room facilities. One of their projects this year was a new set of lighting fixtures for the Game-Room.

This Game-Room mood is that of leisure.







## SPORTS



# O.U. Soccer



Using your head



Stiff opposition precedes another goal

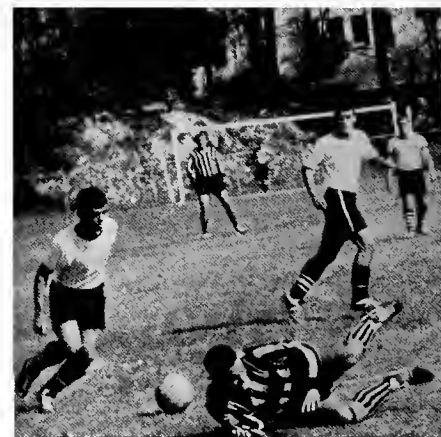

Ben's down . . .

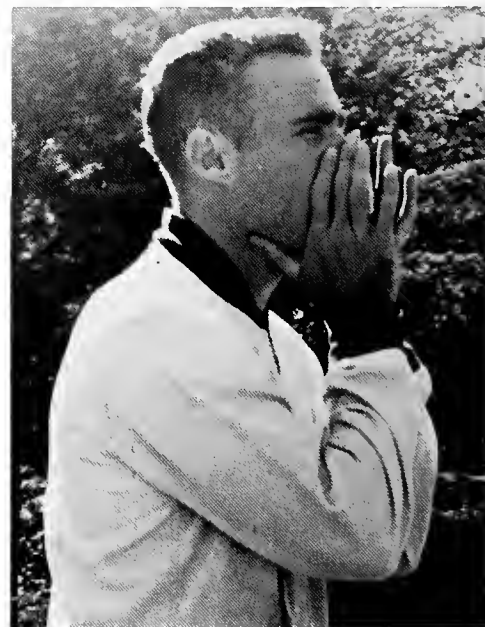

Carter coaches from the sidelines

## Soccer Team Shows Determined Spirit in Face of Tough Opposition



Fighting for possession



Joe moves in for the ball





and fighting!



Tension on the bench as well as on the playing field.



Pete sizes up a situation.



The strain of competition shows itself on players' faces.



Planning a maneuver.



The 1964 soccer team.



Action on the field.



Determination . . .



Sprinting for the ball.

SOCCKER on the Oglethorpe scene is now four years old. Although the soccer team did not turn in an impressive record this year, they were unmatched in team spirit and determination. All the boys worked long and hard under the watchful eye of Coach Carter. Even when the score was overwhelmingly in the opposition's favor, the Petrels refused to quit.

At the annual soccer banquet special awards were presented to the outstanding players. The recipients of these awards were the following: Joe Strenk, Most Improved During the Season; Ben Hargrove, Best Effort and Best Offense; Jack Grubb and Tim Marx, Best Defensive; and Roy Cowart, Appreciation Trophy.



. . . Endurance . . .





Heading for the goal.



Exhaustion, and only a minute to relax.

TEAM members were Ben Hargrove, Glen Rose, Charles Sanders, Michael Streicher, Marvin Zagora, Roy Cowart, Jay Strong, Andy Holland, Jack Grubb, Joe Strenk, Jeff Hayden, John Sims, Tommy O'Connor, Russell Ogle, Bob Furman, Pete Outhwaite, Frank Shipton, Tim Marx, and Jim Hampton.



... and team spirit have made Oglethorpe's soccer team a by-word for good sportsmanship.



Where did it go?

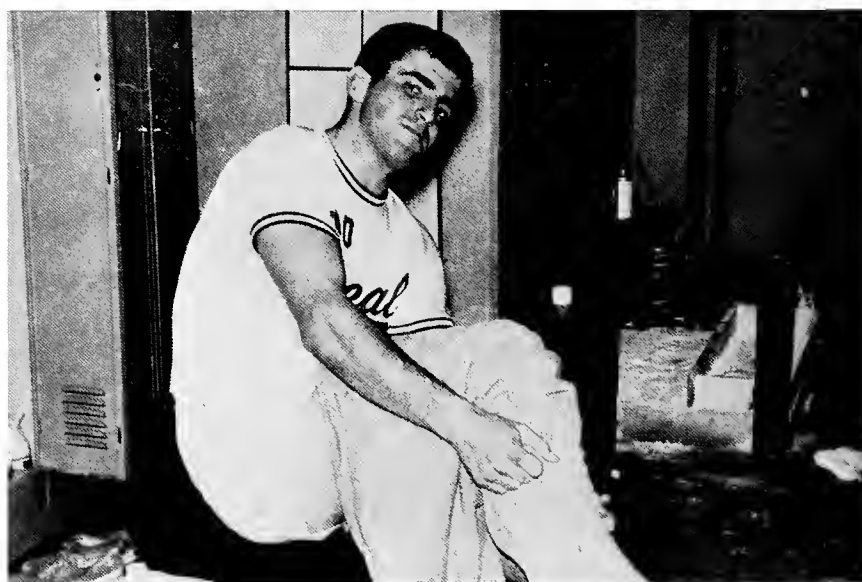

The Greenbacks go up for two points.

## The Intramural Games

were dominated by the ever-successful Drifters, as they took top place in football and basketball. Although the Drifters, ending a fabled six-year career at Oglethorpe, won the title of champs, they faced a determined group of opposition. Spirit ran high in all the intramurals as the teams sported uniforms bearing their team names—"the 68ers", "the Greenbacks", "the Deals", and "the Drifters."

In the tennis tournament Clark Raby captured Class A honors and Jerry "B.A." Hollister claimed the Class B title.

# Pistol and Rifle Teams have another winning season



Ready on the firing line



The Rifle Team in the new indoor range.



"Check your sights . . .  
Don't jerk your trigger finger . . .  
check your sights . . ."



The Pistol Team.

Under the expert guidance of "Chief" Sewell Edwards the pistol and rifle teams presented Oglethorpe with a record that ranks her in the top in these intercollegiate sports. The Gun Club belongs to the National Rifle Association as well as being in the National Intercollegiate Pistol League.

Rifle team members are Naomi Thomas, Kathy Starcher, Peggy Warrell, Judy Ponturo, Anne Alexander, Caroline Kelly, and Jane Stroud. The boys' pistol team is made up of Frank Hughes, Cris Cook, Mark Gray, Shawn Boles, Ben Vincent, and Fred Ackley.

# Basketball

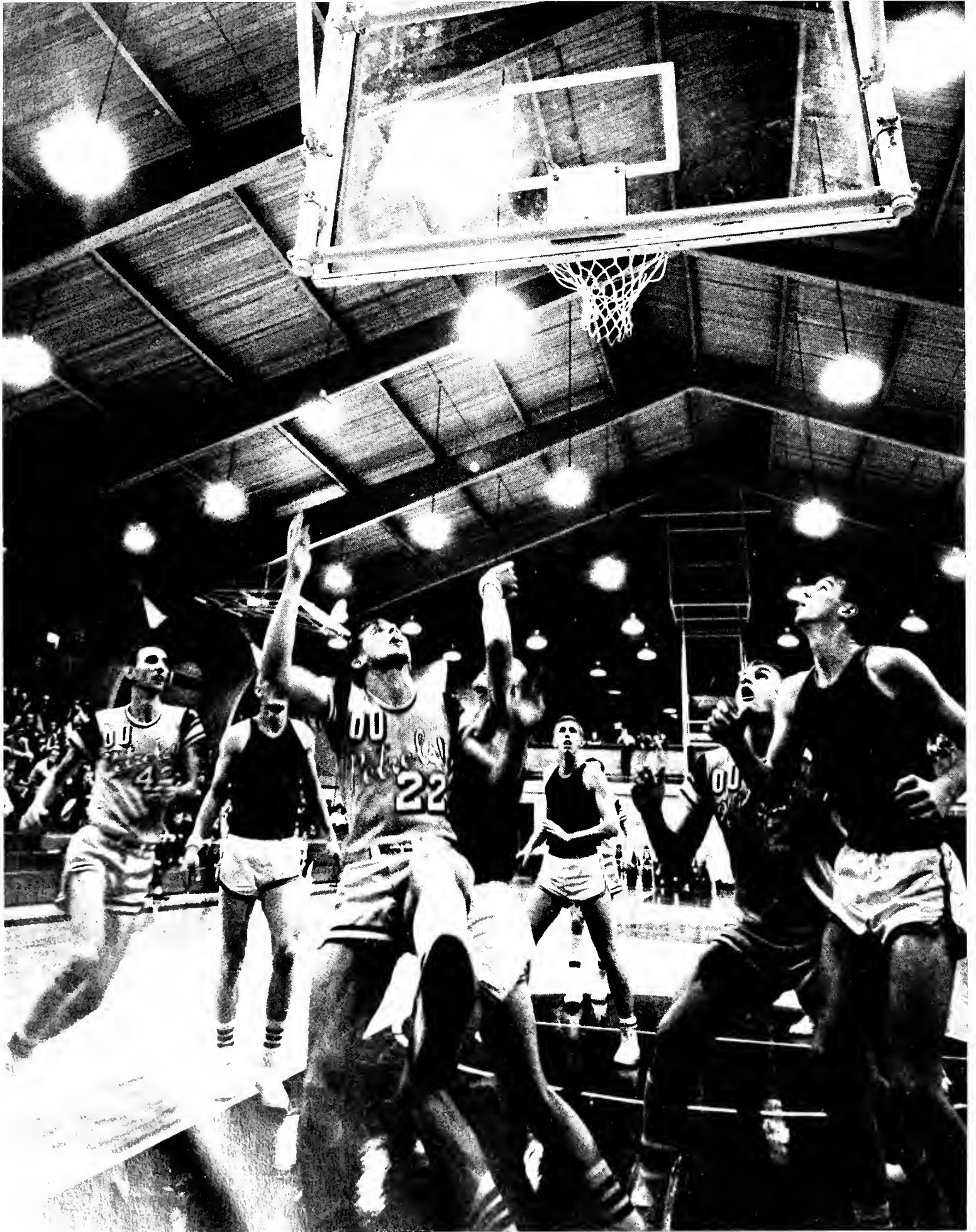





Fighting for that rebound . . .



and on the sidelines the scorekeepers take note of . . .



a high-stepping lay-up and two more points for the Petrels

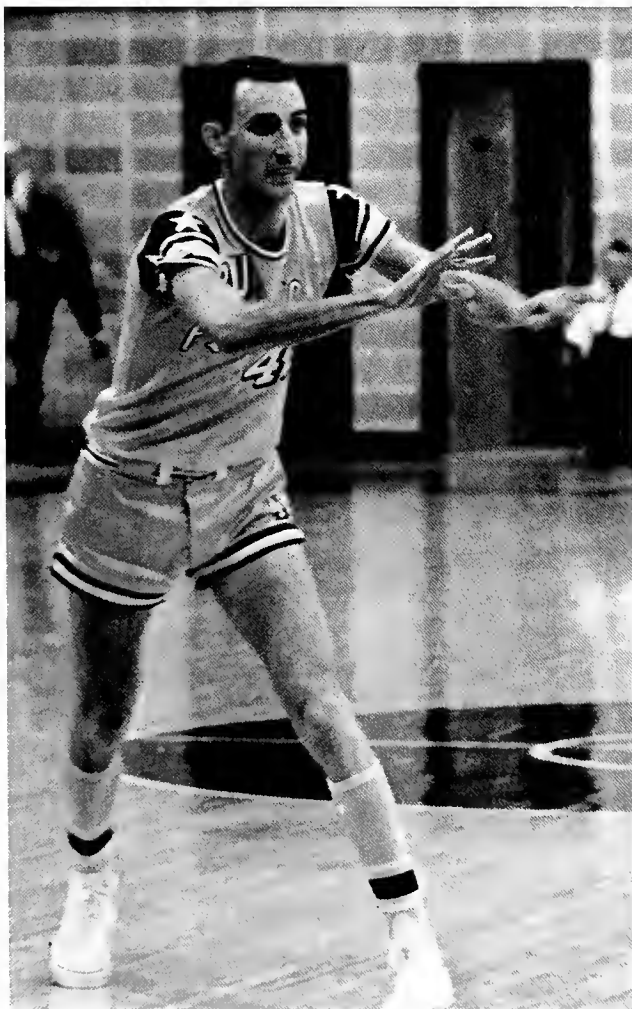

Billy makes a quick pass to his left but it's . . .



time out before the game begins again.





## Tough Luck and Close Games



characterized the '64-'65 basketball season for Oglethorpe's Stormy Petrels. This season's schedule was one of the toughest in the school's history, and O.U. basketball had its first losing season in current history. The Petrels played such strong teams at Chattanooga, Bellarmine, Northwestern State, Centenary, Murray and Georgia Southern.

The fans were promised a lot of fast action and they got it. The Petrels tried the fast break and only occasionally reverted to the "wheel"—a deliberate pattern of play. Injuries and illness plagued the team and more than ever before the freshmen were counted on. They were among the brightest spots of the season. The junior varsity team turned in a perfect record, not losing a single game. "We are two years away from a great team," said Coach Pinholster.





Time out and an earnest coach talks to his players before sending them back in



... to play ball ...

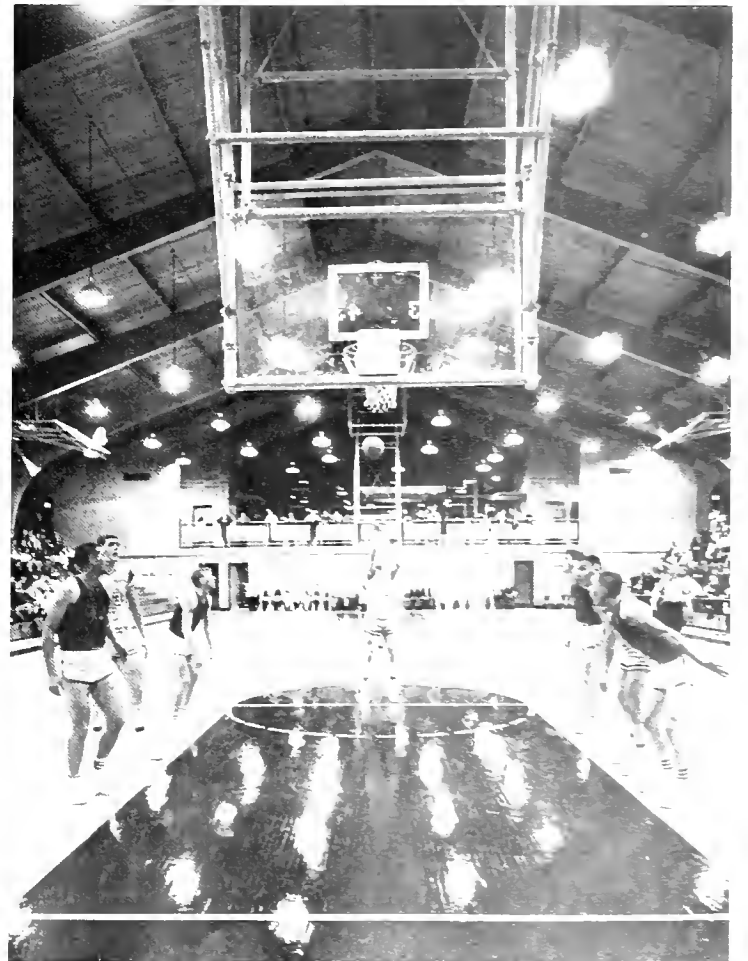

and score again!



Jimmy Tumlin

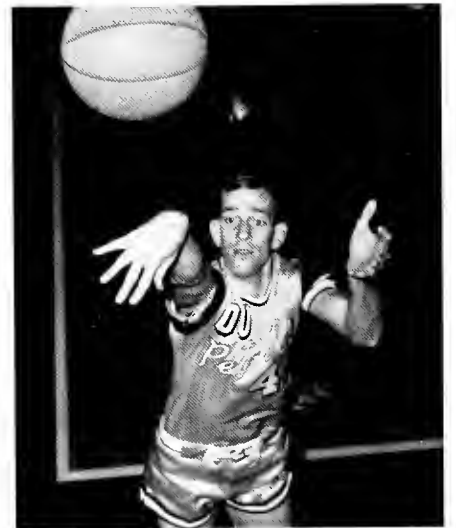

Ray Thomas





Jimbo Hartlage



Wayne Johnson

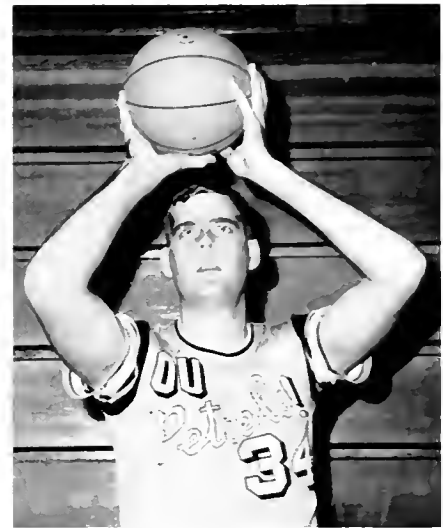

Walker Heard

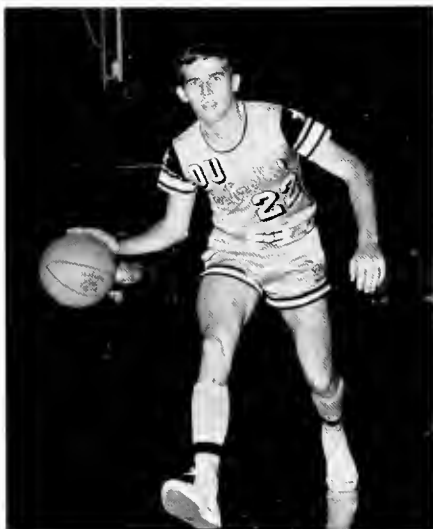

Bill Garrigan

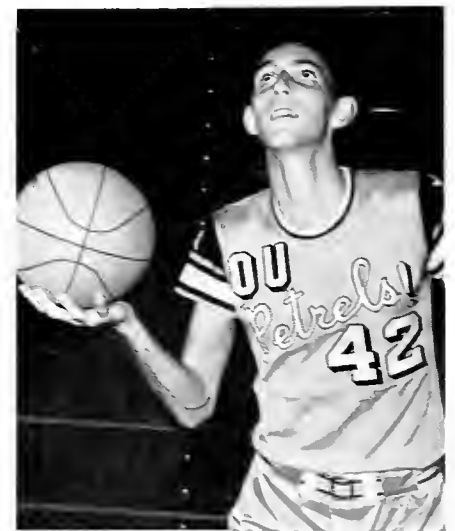

Billy Parker



## The Varsity Cheerleaders

Keep us cheering even when the going gets rough. Always ready to lead a cheer or travel to an away game, this energetic group of six girls was supplemented this year by the addition of two boy varsity cheerleaders.



Judy Hayden



Linda Sanders





Barbara Youmans



Sally Kerr

## Down the Court and on to Victory!



Bob Johnson and Steve White



Diane Ottowitz



Pokey Therrell



## J.V. Cheerleaders Cheer Freshman Team on to Undefeated Season

## The Baby Petrels

ended the season with a clean record of all wins and no defeats. The inspired scoring of Roger Littell, Doug Alexander, Bill Carson, Jimmy Fain, and Jerry Sams downed such foes as the Covenant College Freshmen, G.M.C. and the North Georgia Trade School for their perfect record.





Theresa Tarrant



Suzanne Shirley



Yetta Levenson



Barbara Beggs



Sally Bricker



Dana Climer



# Tennis

at Oglethorpe is more than just a sport, but is a pastime which a student may carry with him beyond his college years. Just as his education never leaves him, the Oglethorpe student who once learns the art of sending a ball at the right angle and at the right time across the net to score against an opponent never quite loses his skill. Tennis by its very nature teaches the rewards of maintaining good physical co-ordination, of perseverance, of the victory well earned or the loss well borne. Those who learn the game and play it know these rewards, and receive the benefits that come from knowing their value.



Clark Raby won the Intramural "Class A" championship.

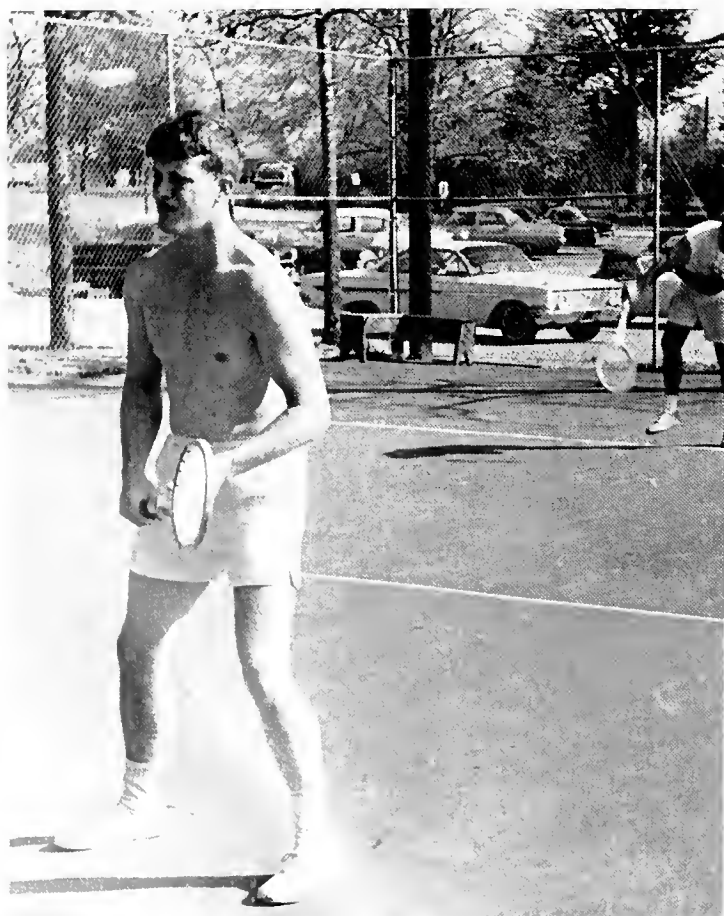

Jeff waits for the return.

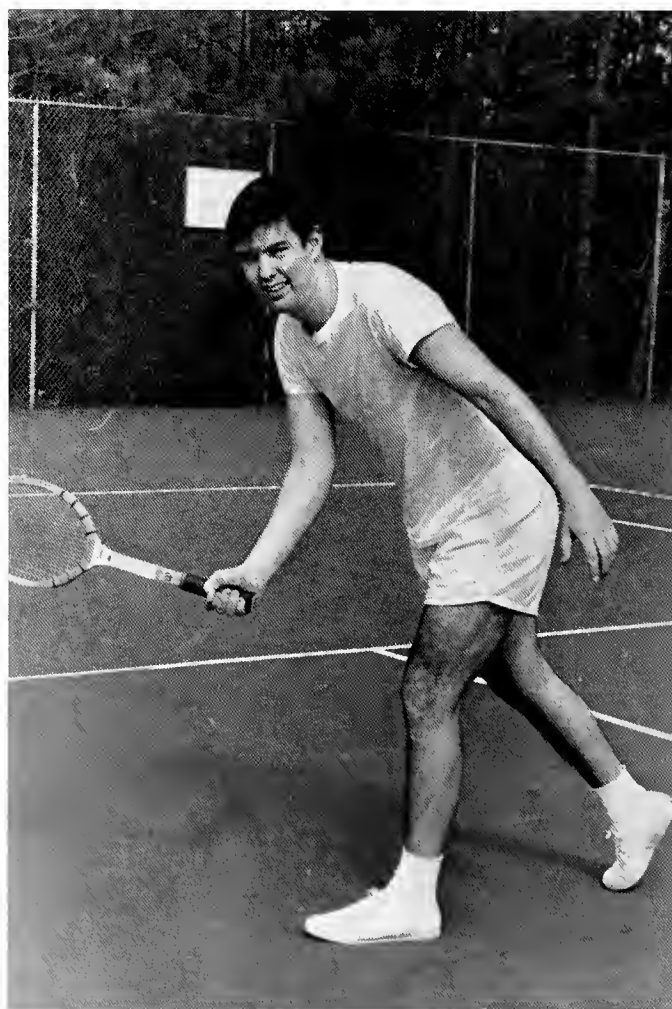

Hank ambles across the court.





Clark and Hank get in some practice.

Tennis demands the same amount of patience, endurance, skill and strength required of any participant in any major competitive sport. Although Oglethorpe did not have a tennis team this year, the courts were nearly always filled and a large number participated in the intramural tennis matches.

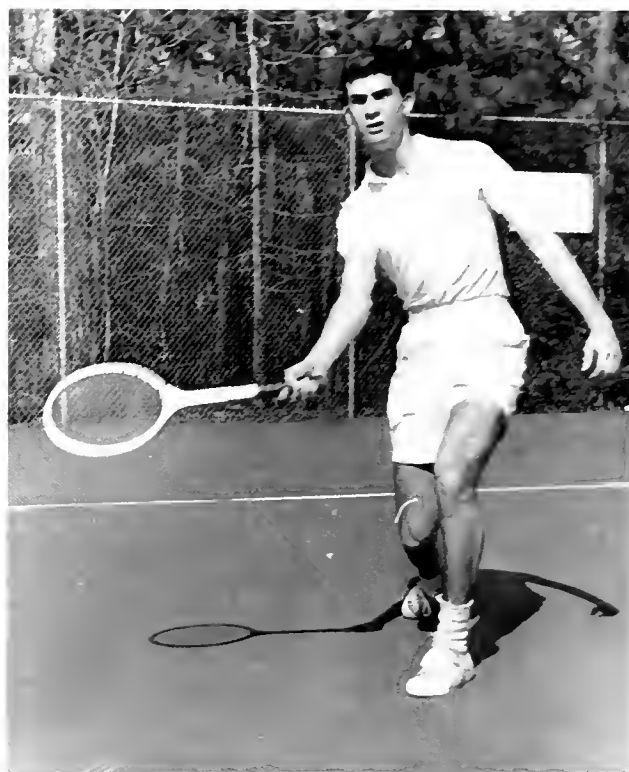

Jerry Hollister demonstrates the form that captured the Intramural "Class B" championship for him.

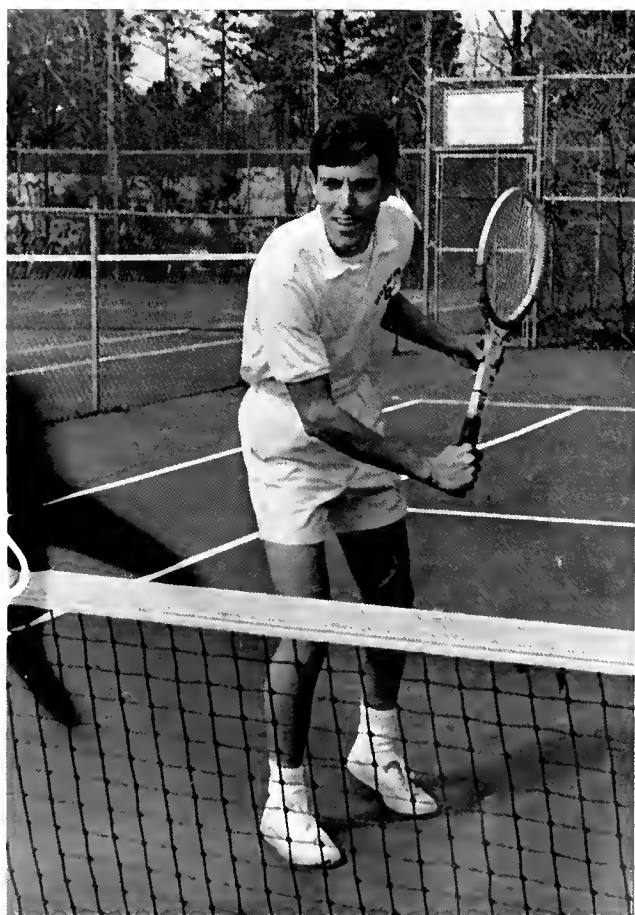

Carl Dinerman at the net!



# Experienced Players Spark

Baseball at Oglethorpe for 1965 gave promise of a better team than ever. Transfers, Jerry Brown and Jimmy Tumlin, along with fourth year regulars, Larry Abner, Ben Hargrove, Roy Cowart, and Bob Moreland formed the core of an experienced group of athletes.

The Petrels had on their schedule such schools as William Jewell, Valdosta State, Auburn, St. Bernard, Mercer, and Piedmont.

The beginning of the season saw the addition of Jimmy Tumlin and Dick Davis to the already experienced pitching staff of Roy Cowart and Ben Hargrove. The catching position has been a large problem for Coach Billy Carter for the last three years at Oglethorpe, but this year the catching ability of Larry Freeman, Roger Littel, and Tommy O'Conner made it easier for Coach Carter to concentrate on other problems.

Outfield returnees Bob Moreland, Larry Abner, and Charlie Stepp more than adequately filled the "big country" positions, but when help was needed, Aubrey Whitaker, Wayne Johnson, and Dick Davis were there for the tough job of backing up.

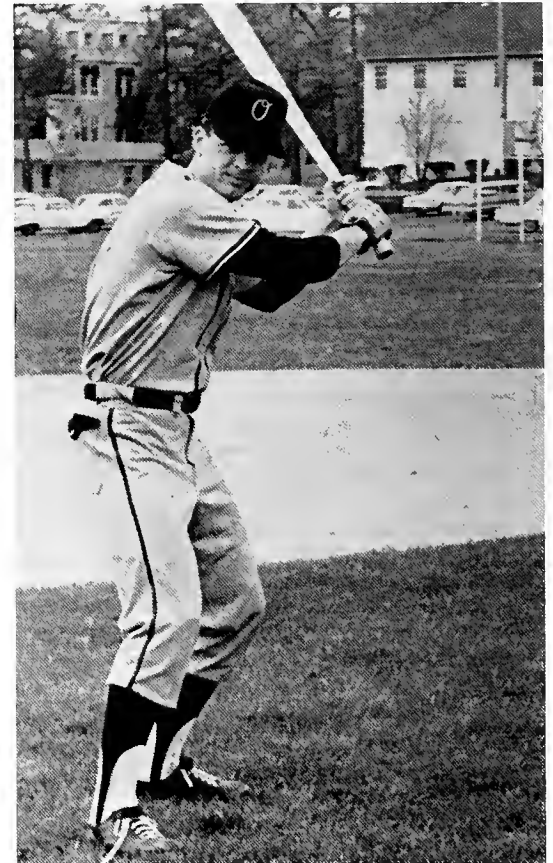

THE BASEBALL TEAM was: *Left to right, (back row)* Jerry Brown, Larry Abner, Bill Smith, Jimmy Tumlin, Bob Moreland, Dick Davis, *(front row)* Wayne Johnson, Charlie Stepp, Ben Hargrove, Larry Shattles, Roy Cowart, Tommy O'Conner, Larry Freeman, and Aubrey Whitaker.

# Baseball Season



Pitchers were Jimmy Tumlin, Roy Cowart, Ben Hargrove, and Dick Davis.



Outfielders were Dick Davis, Aubrey Whitaker, Bob Moreland, Wayne Johnson, Charlie Stepp, Roy Cowart, and Larry Abner.



Catchers were Larry Freeman and Tommy O'Conner.



THE INFIELD at the opening of the season appeared to be sound with two good first basemen vying for the starting position. With Tumlin or Bill Smith on first, second was held down by Larry Shattles, a returning letterman. Jerry Brown batted clean-up as well as playing shortstop. The rare combination appeared to be well suited for Jerry. Third base was shared by Ben Hargrove and Roy Cowart, with one playing it while the other was pitching. The two have alternated in this manner for the past three years in other similar positions.



Infield positions were played by Ben Hargrove, Bill Smith, Jimmy Tumlin, and Larry Shattles.







Petrels execute old one-two.



Heading into home!!



# The Sportin' Life

is always "in" at Oglethorpe. Aside from the organized intercollegiate and intramural sports that most Oglethorpe students participate in, either as a player or as a spectator, life on campus is filled with fun and games. In the spring-time, especially, self-devised forms of entertainment are seen all over campus, from the frisbee game in front of Goodman to the embrace of the couple on the stairs in Phoebe Hearst. The tennis courts are filled from dawn to dusk and in the evenings after supper energetic groups of freshmen, soon joined by upperclassmen, happily play hopscotch or the "shoe game". Skateboarding takes some skill, but kite-flying takes nothing but a sunny, warm afternoon with a little bit of breeze—and a little bit of luck.

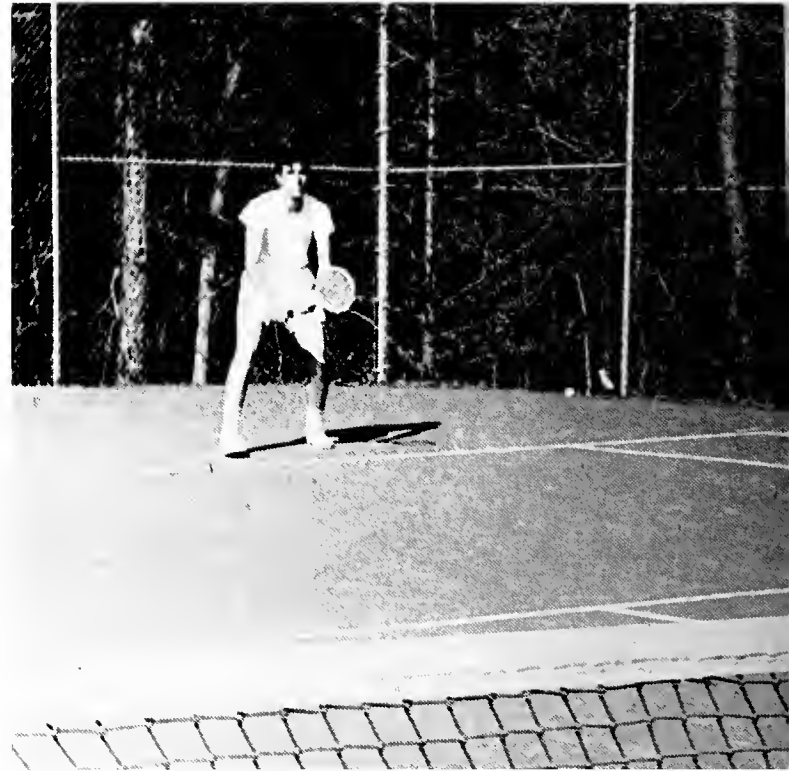

"See the bird?" "Where?" "There!" and they all fall down.

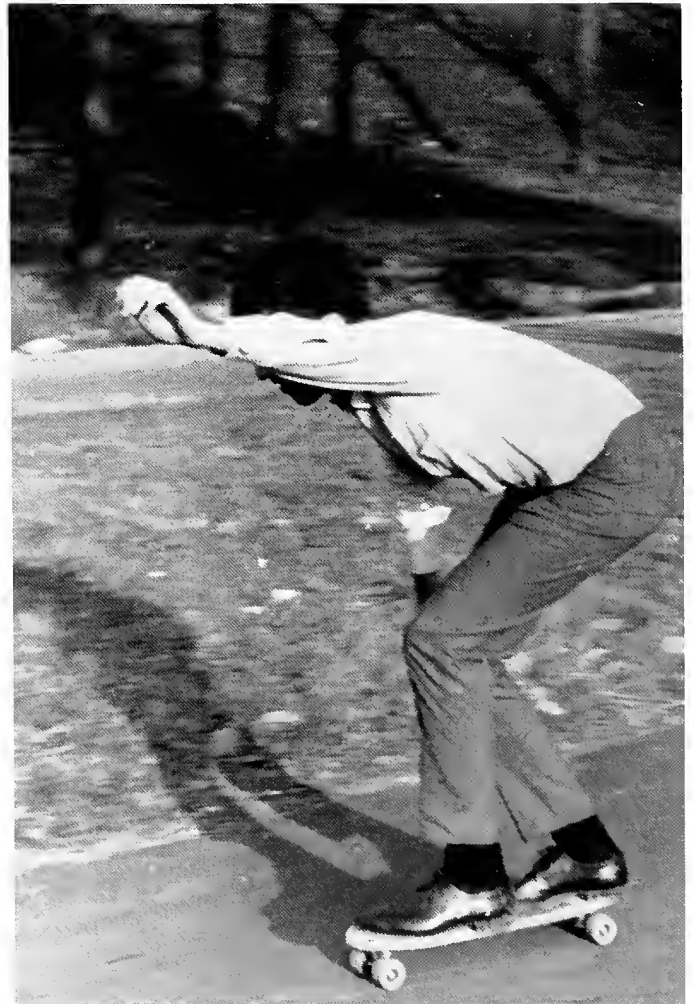



Tennis is always an old favorite—no matter just how you play the game. Kite-flying is a newer fad around campus and it's a real challenge to keep one of those trees from catching your kite.

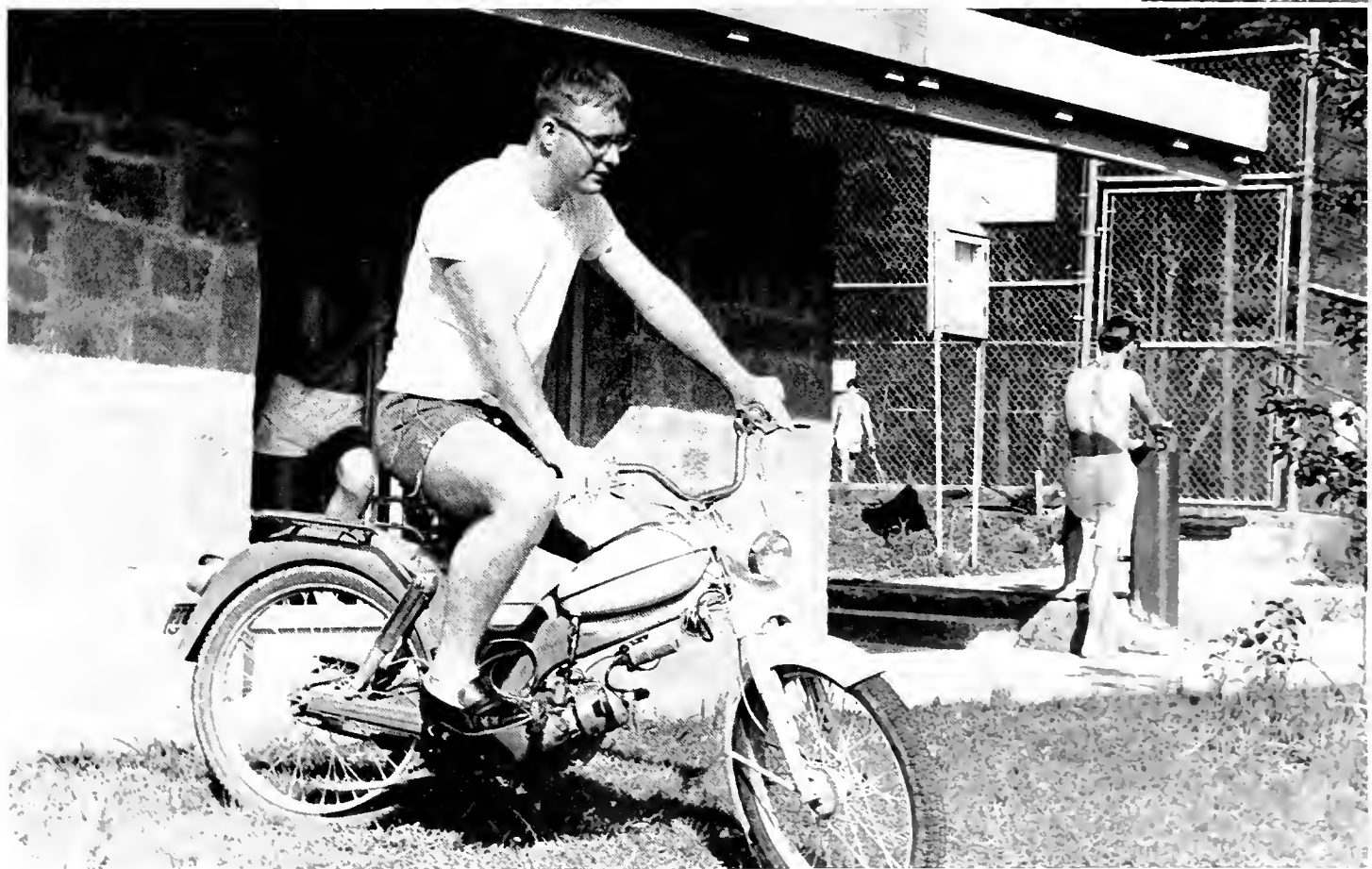

"Shall I go for a ride down Burma Road now or wait till everyone else is in class?"





It might be nice to go for a little drive this evening . . .



. . . or maybe play the "shoe game"

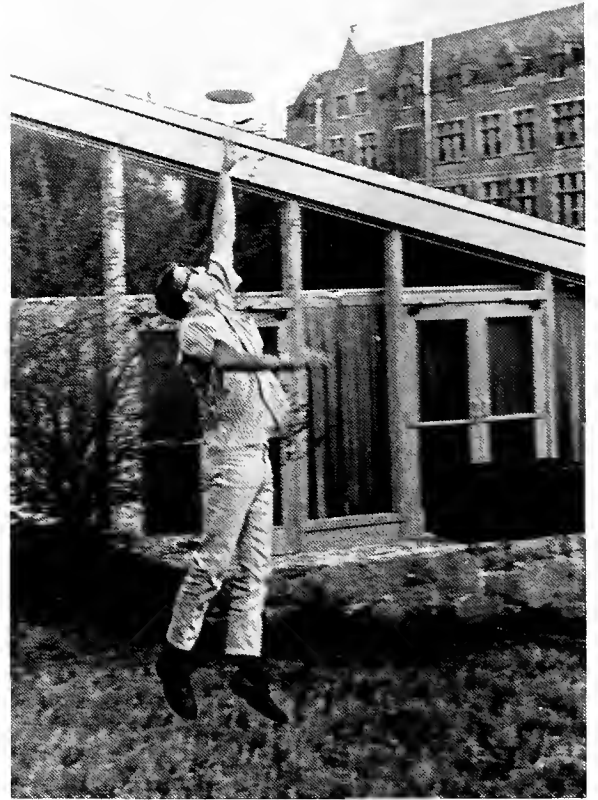

Frisbee has been on the O.U. scene for a few years . . .



as has modern dance . . .



but hopscotch? Well, it looks . . .



like fun.





Some try many different sports . . .



while many are good spectators . . .



and others eagerly participate in the sport they enjoy the most.

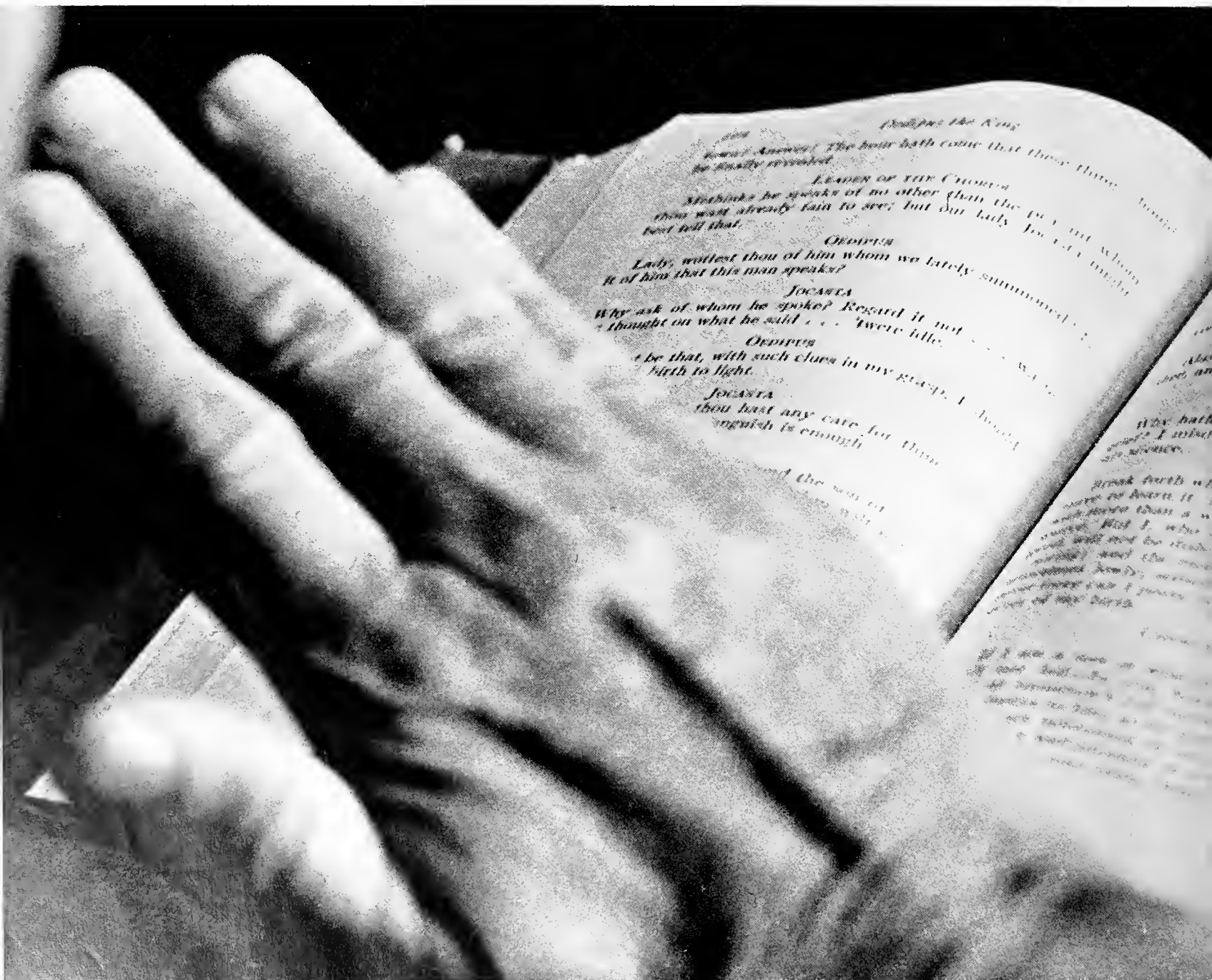

*Perhaps the King*

*How? Answer! The hour hath come that these three*  
*be finally revealed.*

*LEADER OF THE CROWD*

*He thinks he speaks of no other (than the poet) but whom*  
*they want already laid to rest; but our lady, for a little while*  
*but tell that.*

*GEORGE*

*Lady, willest thou of him whom we lately summoned*  
*It of him that this man speaks?*

*JOCYSSA*

*Why ask of whom he spoke? Regard it not as if*  
*thought on what he said . . . 'twere idle.*

*GEORGE*

*'t be that, with such clues in my grasp, I should*  
*blith to light.*

*JOCYSSA*

*thou hast any care for them*  
*anguish is enough.*

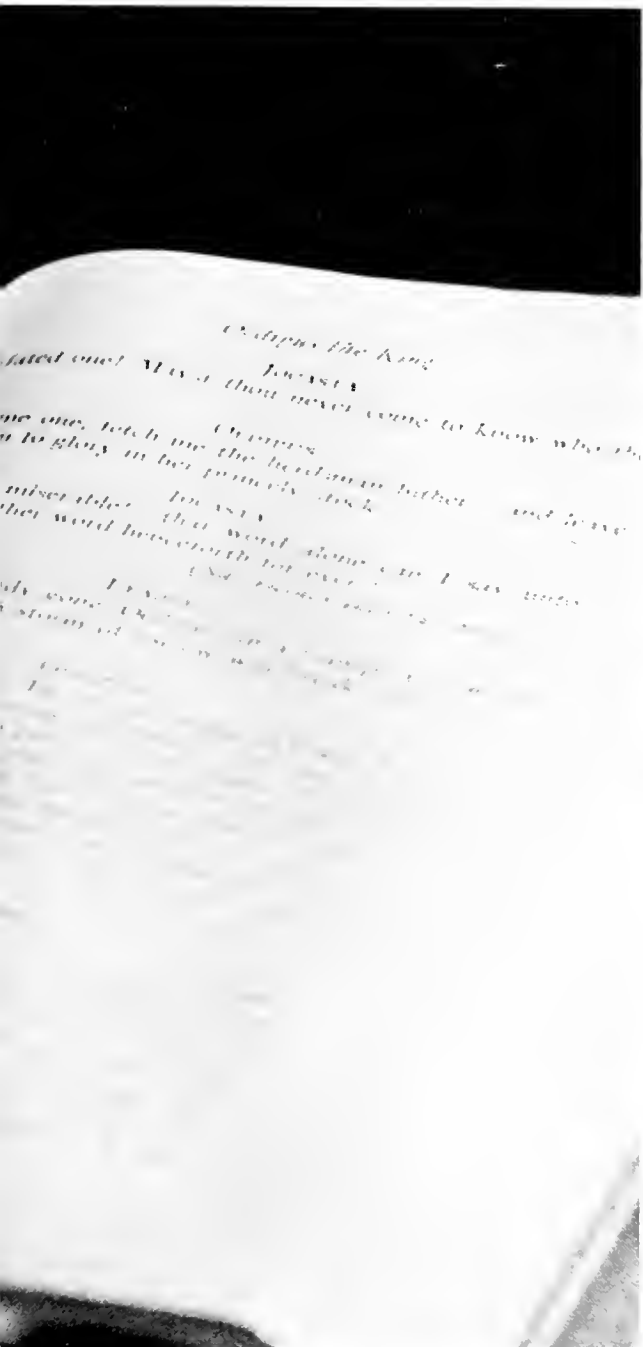

# HONORS



# Yamacraw Awards

## Presented to Outstanding Students

The Yamacraw Awards were initiated as a means of recognizing those students who are outstanding members of the Oglethorpe community. Each club nominated one boy and one girl; the executive staff of the YAMACRAW and their advisor chose by a majority vote the eight whom they believed were the most qualified. The awards are made on the basis of spirit, participation, academic achievement, and an intangible fulfillment of the ideals of an Oglethorpe education.



Jane Lee Conner



Tommy Crouch

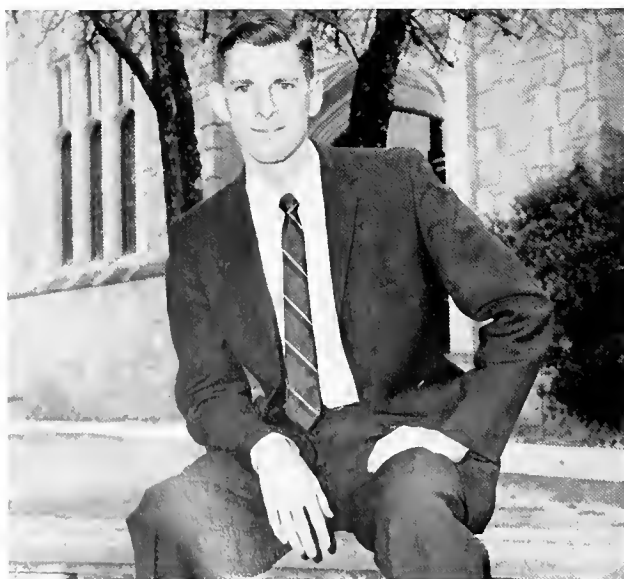

Dave Davies



Betsy Primm





Linda Sanders



Glen Rose



Suzy Straub



Barrett Smith

# Nine Seniors Named to Who's Who in American Colleges and Universities

This honor is given in recognition of the merit and accomplishment of the student who is officially recommended by the Student Government and the Faculty Council, and who meets the requirements of the National publication, WHO'S WHO IN AMERICAN COLLEGES AND UNIVERSITIES.



Pat Abbott



George Alexander

Shawn Boles



Tommy Crouch





Judy Hayden



Billy Parker



Linda Sanders

Suzy Straub



Ray Thomas



## DUCHESS CLUB

The DUCHESS CLUB is an honor society for Junior and Senior women who have maintained an outstanding scholastic record and who have participated actively in campus extracurricular activities. This club was founded in 1920 to unite its members in a cooperative effort for assistance in campus activities. It was hoped that this organization would help to integrate the ideals of academic proficiency and service.



OFFICERS: Mrs. Bieler, advisor, Suzy Straub, secretary, Mrs. Brown, advisor, Sharon Friedrich, vice president, Linda Sanders, parliamentarian, Betsy Primm, president.



Standing, left to right: Sharon Friedrich, Betsy Primm, Suzy Straub, Linda Sanders, Theresa Tarrant. Seated: Gwyn Cannon, Gloria Haug, Judy Hayden. Not pictured: Linda Roy, Carolyn Adams, Carol King.





## Duchess Club Award goes to Bonnie Tash

The Duchess Club Women's Society honors with this award, the Freshman girl who best exemplifies the ideals of the Duchess Club in scholarship and campus activities. The recipient of the Duchess Club Award has shown that she embodies those attributes which characterize the best in an Oglethorpe student.

The Duchess Club sponsors many activities during the school year, among them is the annual Sadie Hawkins Day. Members of the Duchess Club also act as hostesses for numerous activities during the year.



## Boar's Head — Chapter of Blue Key

The purpose of Boar's Head is to recognize those junior and senior men who have exhibited outstanding scholarship, leadership, and participation in the activities of the University. By recognizing the top students, it is the goal of Boar's Head to foster an attitude of scholastic achievement and to promote the ideals of academic freedom and excellence.



OFFICERS: Ray Thomas, vice-president and Jon Preu, president.



Left to right: Jon Preu, Ed Garrett, Barrett Smith, Shawn Boles, Carl Dinerman, Doug McGinty, Tommy Crouch, George Alexander, Ray Thomas, Billy Parker.

Each year among Boar's Head activities is the annual Boar's Head Christmas Ceremony. This ceremony has been a tradition at Oglethorpe for over twenty years. It is based upon a similar activity from Christ College of Oxford University in England.



Duchess Club members are hostess at the reception which follows the ceremony.

# LeConte Honorary Society



OFFICERS: Linda Sanders—President, Pat Abbott—secretary, Theresa Tarrant—vice-president, Carl Dinerman—treasurer.

The LeConte Society is an honorary organization for outstanding science students who have a genuine interest in the progress of scientific endeavors. Any upperclassman who has attained an average of 85 in science courses and 80 in other academic subjects is eligible for membership.



First row: Jane Lee Conner, Pat Abbott, Ana Citeralla, Carolyn Adams Second row: Theresa Tarrant, Carl Dinerman, Linda Sanders, George Alexander, Judy Hayden



# Linda Sanders Receives LeConte Award

This award is given to the outstanding graduating senior in the field of science on the basis of his scholastic achievement and his contribution to the University and the Science Division.



This year the Georgia Academy of Science held its annual meeting at Oglethorpe. Members of LeConte helped with registration and other activities during the day.



# Suzanne Straub as Outstanding Senior Girl Receives Oglethorpe Cup



The James Edward Oglethorpe Cup is given to the Senior Woman who, in the opinion of the Oglethorpe Faculty, has best realized the ideals of an Oglethorpe education. This award is given annually to the woman who has participated actively in the life and growth of the University.

One of Suzy's many activities is the Yamacraw which she is editor of this year.



# Thomas Crouch Receives Oglethorpe Cup as Outstanding Senior Boy

The James Edward Oglethorpe Award is given by the Oglethorpe Faculty to the Senior Man who has best realized the ideals of an Oglethorpe education.



Tommy has participated in many phases of campus life while at Oglethorpe. One of his main interests this year has been the Stormy Petrel.

## Faculty Scholarship Award goes to Lanier Bagwell



The Faculty Scholarship Award is given each year to the Senior man with the highest scholastic record during his junior and senior years. By the awarding of this honor the faculty recognized the scholarly pursuits which it endeavors to stimulate in the entire student body.

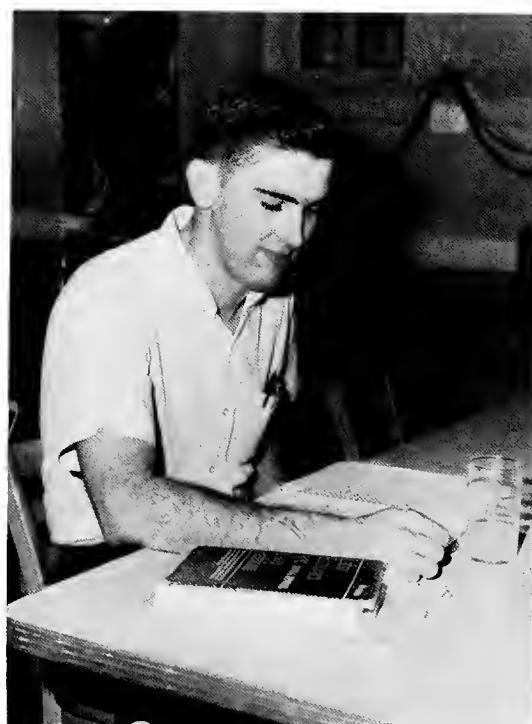



## Patricia Bowden Receives the Sally Hull Weltner Award

The Sally Hull Weltner Award is presented each year by the Oglethorpe University Woman's Club to the Senior woman who has achieved the highest average of any woman during her junior and senior years.





## Jerry Wayne Brown Receives the Ben Parker Law Award

The Ben Parker Law Award is given each year to a member of the Business Law class who shows the most promise in the field of law. The recipient of this award is chosen by the Oglethorpe Business Division.

## Brinker Award was presented to Patricia Bowden

The Brinker Award is presented annually to the student having the highest achievement in the philosophy and religion courses.



## Dave Davies Receives the MacConnell Award

The Charles M. MacConnell Memorial Award is presented by the Sophomore class to the Senior who the class feels has participated in many phases of campus life without having received full recognition. This senior has worked in many activities without thought for personal gain.



## Three Receive Sidney Lanier Poetry Awards

The Sidney Lanier Poetry Awards are given each year to the students who show outstanding ability in the area of poetry. This year First Place was Ben Mathews; Second Place was Valerie Duncan; and Third Place was Beryl Folsom.

# Outstanding Freshman Science Students are recognized by the Chemical Rubber Publishing Company



Ana Citeralla

The Chemical Rubber Publishing Company awards are given each year to students who demonstrate outstanding achievement in the various freshman science courses. This year the awards go to:

PHYSICS—Ana Citeralla

CHEMISTRY—Sandra Hedge

MATHEMATICS—Roger Littell

Sandra Hedge



Roger Littell





## Barrett Smith was presented the Humanics Award

The Humanics Award is given to the student who possesses a firm commitment and great promise in the field of youth work. This student must exemplify the four avenues of preparation and service as indicated on the Humanics Emblem by the Torch, the Book, the Lamp, and the Helping Hand. He must also be conscientious in academic endeavors.

The recipient of this award is chosen by the Oglethorpe Humanics students, administrator, and American Humanics Foundation.



## This year the David Hess Award goes to Ben Hargrove

The David Hess Award is presented to a Senior who has won a letter in an intercollegiate sport in the year in which the award is given. The recipient must also have supported and contributed to the total athletic program of Oglethorpe during his four years here.



# Players' Awards



*Senior Award:*  
Phil Leftwich  
*Best Actor:*  
Shawn Boles  
*Best Actress:*  
Malin Riben  
*Best Supporting Actor:*  
Ben Matthews  
*Best Supporting Actress:*  
Carole Moore

*Left to right:* Phil Leftwich, Carole Moore, Malin Riben, Shawn Boles



Ed Danus

The Brown Award this year goes to Ed Danus. This award is to the person who has done the most for players during this year.



# Dr. Paul Beall Receives the Donald C. Agnew Award for Distinguished Service to the University

The Donald C. Agnew Award is presented each year by the Student Council to a member of the Faculty or Administration whom they feel has contributed a great deal to Oglethorpe during the year. Since Dr. Beall has been at Oglethorpe, he has worked diligently to develop and improve Oglethorpe.









## ADS 'N' ENDS



*Montag's*

*World's Finest  
Steel Die Engraved*

*collegiate  
stationery*

*and  
fashionable  
writing papers*

**MONTAG'S  
ATLANTA  
GEORGIA**

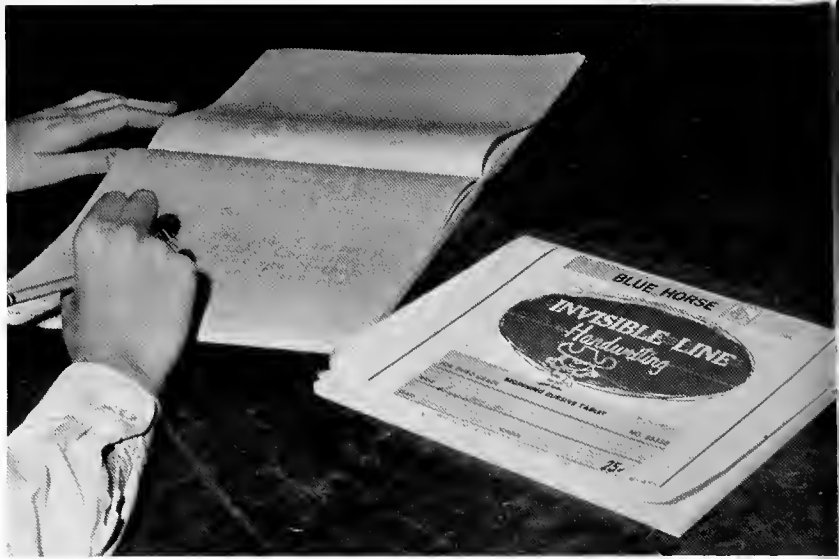

## **GASPAR-WARE PHOTOGRAPHERS, INC.**

876 West Peachtree, N.W.  
Atlanta 9, Georgia

Class Photos  
in this book are  
the work of  
Gaspar-Ware



## **VAN'S Cleaners—Laundry**

274 Buckhead Ave. CE 3-2133  
1954 Howell Mill Rd. TR 4-7224  
3625 Peachtree Rd. CE 7-3882  
Briarcliff-Lavista ME 4-7515  
4208 Peachtree Rd. CE 7-6636



. . . From a Friend of Oglethorpe

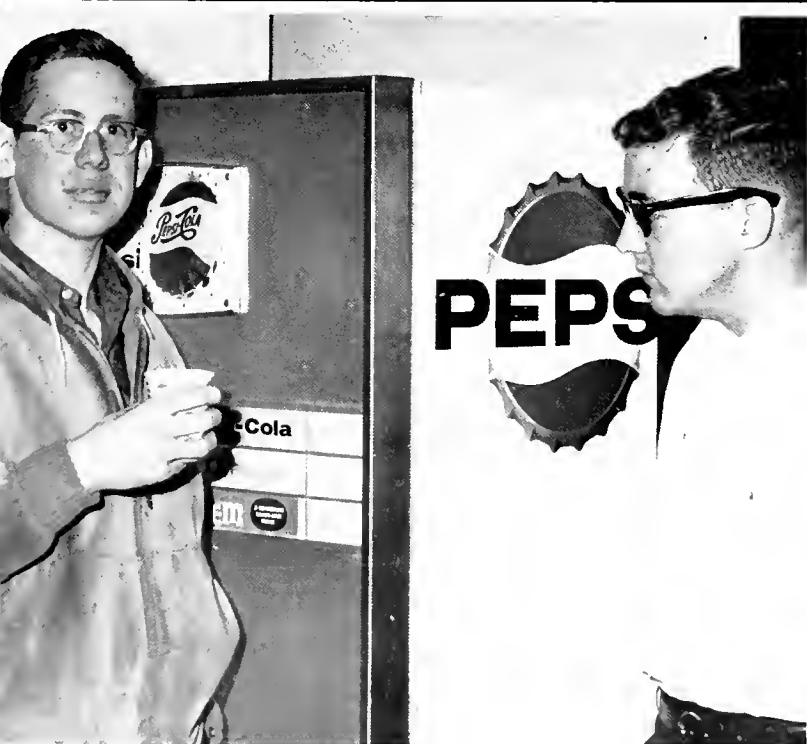

School Fraternity  
Automobile Tags

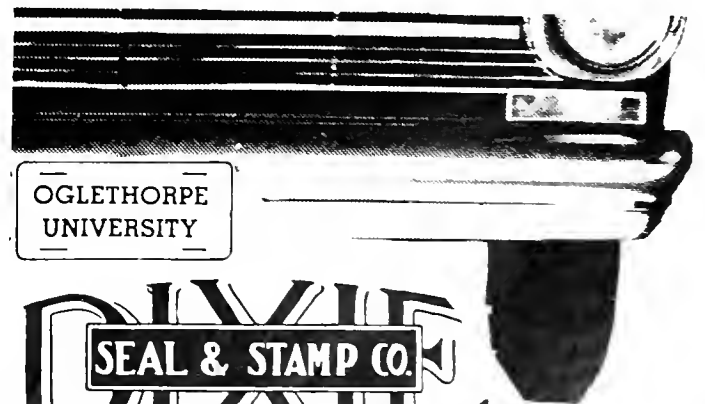

**PEPSI-COLA**

**DIXIE**  
SEAL & STAMP CO.  
ATLANTA, GA.



**L. G. BALFOUR  
COMPANY**

Office:  
3330 Peachtree Rd., N.E.  
Atlanta 5, Georgia  
Representative—HOLLIS BRITT



**CLASS OF 1966**



The Junior Class sponsored several projects during the year. One of these was a supper in Goodman Lounge.







Compliments  
of  
R. E. "RED" DOROUGH



**Coca-Cola**  
REG. U. S. PAT. OFF.





## CHEROKEE THEATER

Cherokee Plaza  
Peachtree Road  
Atlanta, Georgia



## LIPSCOMB-ELLIS COMPANY

Insurance—Rentals—Real Estate

90 Fairlie Street  
Atlanta 1, Georgia  
JA 1-2162-68

## KINSLAND'S FLORISTS

4069 Peachtree Road  
Atlanta, Georgia  
—In Brookhaven—



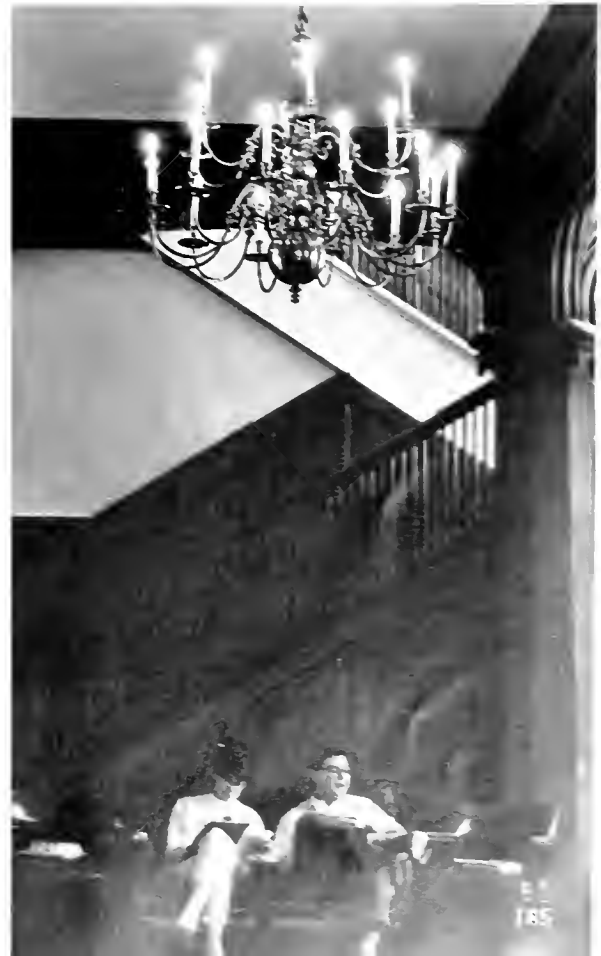

Oglethorpe—  
Not a place, but a purpose . . .  
Not an institution, but an ideal . . .  
Not numbers, but people.  
Our people.  
Our Ideal.  
Our purpose.

**CLASS OF 1965**

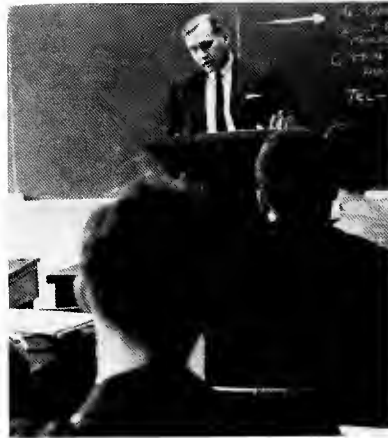

Compliments  
of  
**CROWN 400, INC.**

R. B. Greenleaf—Insurance  
1228 Candler Building  
Atlanta, Georgia 30303



**PILGRIM LAUNDRY  
AND CLEANERS**

—In Brookhaven to  
Serve You!



**SCOTT HUDGENS REALTY  
COMPANY**





Sophomores conduct Rat Week in usual dignified fashion.



Sophomores . . .



for sale!



IS there anything worse than a Greek final???

CLASS  
OF  
1967

# ALUMNI ASSOCIATION of OGLETHORPE UNIVERSITY

A Message to the Class of '65

Now you have left Oglethorpe University bearing a diploma sought by many, but received by a few. The memory of the campus may wane, but the warm, friendly spirit found here will remain with you always. We hope you will return for frequent visits to rekindle this school spirit, to keep in touch with your classmates.

As an Oglethorpe graduate you have received the finest undergraduate education obtainable — for a purpose. You have an obligation to yourself and to society to apply your attained skills, understanding and ethical values to improve the lot of mankind.

You are not alone in this task. More than five thousand alumni who have preceded you share this responsibility for bettering the social process. They make themselves available to you should you need them.

We congratulate you for your academic achievement and welcome you to the swelling ranks of the National Alumni Association of Oglethorpe University.

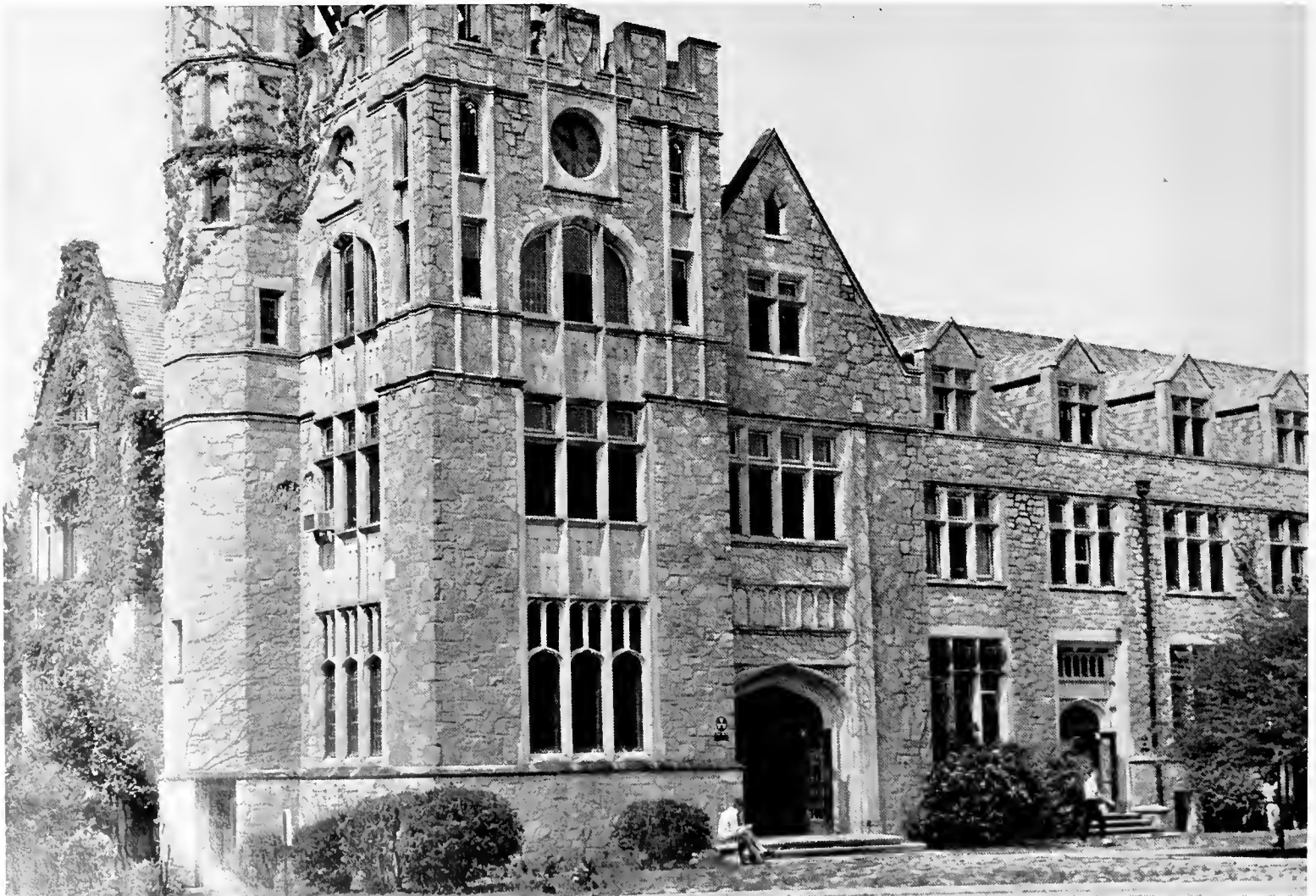

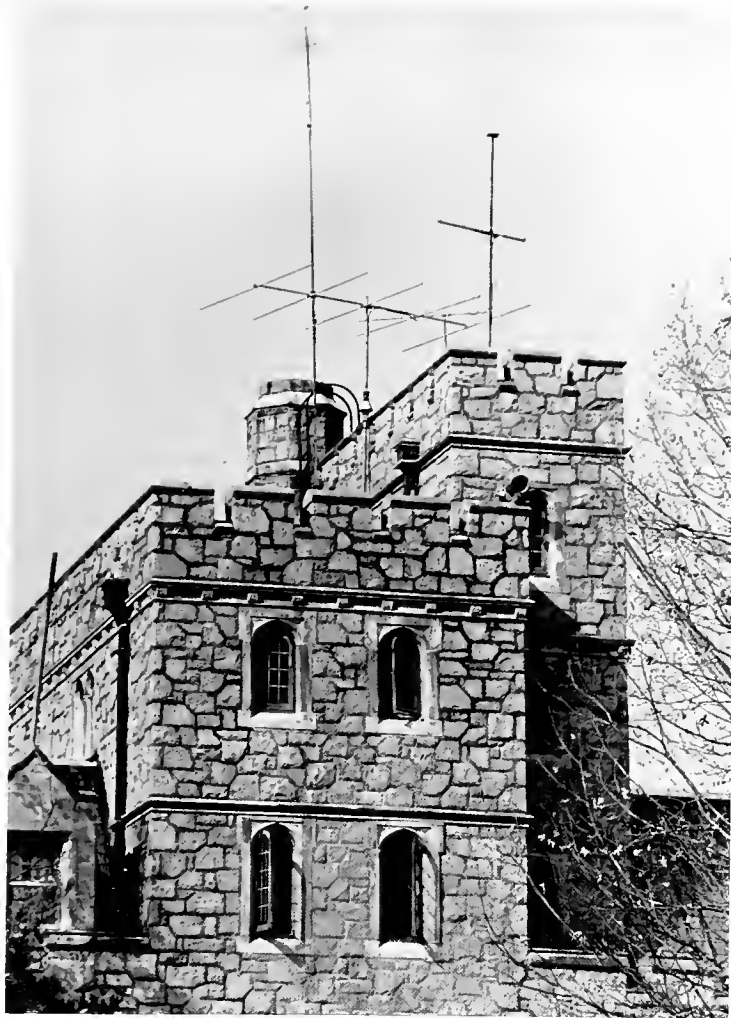

BOB MOHAN—Representative

## OGLETHORPE PLACEMENT SERVICE



My Sincere Congratulations  
Are Extended to the  
Graduating Class of 1965

**CHARLES L. WELTNER**

Member United States Congress  
Fifth District, Georgia



**FRITO-LAY, INC.**

4950 Peachtree  
Industrial Boulevard



# Senior Directory

**PATRICIA SARA ABBOTT**

Bridgeport, Connecticut  
B.S.

LeConte, 3, 4, V.P., 4; Stormy Petrel, 4; Yamacraw, 4; Parliamentarian of Senior Class, 4; Interactivity Committee, 4, Sec., 4; Who's Who, 4; Lord and Lady Oglethorpe Court, 4.

**LARRY SCOTT ABNER**

Smyrna, Georgia

B.A.  
Baseball, 1, 2, 3, 4; Intramurals, 1, 2, 3, 4; Rat Court, 2; Statistician, 4.

**CAROLYN SUE ADAMS**

Lexington, Kentucky

B.A.  
Dorm Council, 1; Lord and Lady Page, 1; Yamacraw, 3, 4, Classes Editor, 3, Honor's Editor, 4; LeConte, 3, 4; Social Committee, 4; Duchess Club, 4; Secretary of Senior Class, 4; Exchange Student to Barnard College, 4.



**GEORGE D. ALEXANDER**

Columbus, Georgia

B.S.  
Alpha Phi Omega, 1, 2, 3, Treasurer, 3; Saints, 1, 2, 3, 4; President of Junior Class, 3; LeConte, 3, 4, V.P., 3; Boar's Head, 3, 4; Stormy Petrel, 3; President of Student Council, 4; Who's Who, 4; Lord Oglethorpe, 4.

**WILLIAM HENRY ALEXANDER**

Atlanta, Georgia

B.A.  
Tennis, 3; Rat Court, 2, 4, High Priest, 4; Vice President of Senior Class, 4.

**RENEE ALHADEFF**

Atlanta, Georgia

B.S.

LeConte, 3, 4.

**JOYCE TROPEA BACON**

Pennsauken, New Jersey

B.A.  
Transfer, College of Steubenville; Chorus, 1, 2, 3, 4; Treasurer of Freshman Class, 1; Dorm Proctor, 1; Players, 2, 3, 4, Sec., 3, Business Manager, 4; Humanics, 2, 3, 4; A.F.F., 2; Dance Club, 2; Newman Club, 2, 3, National Sec., 3, V.P., 2; Stormy Petrel, 2, 3; Ghost Story Reading, 3, 4; Treasurer of Student Council, 3.

**PETER DAVID BACON**

Lexington, Massachusetts

B.A.  
Libertarian, 1; Players, 1, 2; Bowling, 2; Xingu, 3, 4; V.P., 4; Stormy Petrel, 3.

**LANIER CHARLES BAGWELL**

Cumming, Georgia

B.A.  
Soccer, 1, 2.

**JIMMY DEAN BASS, JR.**

Clinton, South Carolina

B.A.  
Transfer, Massey Junior College; Student Council, 1, 2; Judicial Board, 2; Dorm Proctor, 4.

**SUSAN CARLEE BELL**

Cartersville, Georgia

B.A.  
Yamacraw, 1, 2, 3; Stormy Petrel, 1, 2; B-Team Cheerleader, 1, 2; Literary Magazine, 2, 3, 4; Student Public Relations Committee, 2, 3; Young Conservatives, 3, 4, Sec., 4; Spring Varieties, 3; Xingu, 4.

**SHAWN MICHAEL BOLES**

Atlanta, Georgia

B.A.

Transfer, Georgia Tech; Kappa Alpha Order, 1, 2, Sgt. at Arms, 2; Georgia Tech Blue Print, 1, 2, Organizations Editor, 1, Managing Editor, 2; R.O.T.C., 1, 2; Players, 3, 4; Circle K, 3; Vice President of Student Council, 4; Interactivity Committee, 4, Chairman, 4; Gun Club, 4; Boar's Head, 4; Stormy Petrel, 4; Who's Who, 4; Lord and Lady Oglethorpe Court, 4.

**PATRICIA BOWDEN**

Atlanta, Georgia

B.A.

**ALICE ANN BRISCOE**

Pine Lake, Georgia

B.A.

Transfer, Carson-Newman.

**ANNE MEINERT BROWN**

Atlanta, Georgia

B.A.



Pep Club, 1; Stunt Night, 1.

**EVELYN CORNELIA BROWN**

Atlanta, Georgia

B.A.

Transfer, University of Georgia; Kappa Kappa Gamma.

**JAMES H. BROWN**

Atlanta, Georgia

B.S.



Transfer, Southern Tech; I.R.E., 2; Epsilon Pi Chi, 2; Young Conservatives, 3, 4; Yamacraw, 4, Photographer, 4.

**MARY LOUISE BROWNE**

Atlanta, Georgia

B.A.

Transfer, North Georgia; Newman Club, 1, 2; B-Team Cheerleader, 1; Stormy Petrel, 2.

**BRENDA A. BUICE**

Tucker, Georgia

B.A.

Transfer, Truett-McConnell; B.S.U., 1, 2, 4.

**LOUISE EUENSON CAIN**

Los Angeles, California

B.A.

**RICHARD JOSEPH CARTER**

Atlanta, Georgia

B.A.

Basketball, 1, 2, 3; Parliamentarian of Junior Class, 3; Yamacraw, 4, Sports Editor, 4.

**CHERRY HODGES CASEY**

Atlanta, Georgia

B.A.

Gun Club, 1, 2, 3, Sec., 2; Yamacraw, 1, 2, 3, Honors Editor, 2, 3; Players, 1, 2, 3; Interactivity Committee, 2, 3, Sec., 2; Lord and Lady Page, 1.



**BARRY CHAMPION**

Atlanta, Georgia

B.A.

**PATRICIA MORRIS COHN**

Atlanta, Georgia

B.A.

**JAMES CONNELLY**

Atlanta, Georgia

B.A.

Transfer, Reinhart; Circle K, 1, 2; Literary Society, 1, 2.

**JANE LEE CONNER**

Atlanta, Georgia

B.S.

Gun Club, 1; Yamacraw, 1, 2, 3, 4, Activities Editor, 3, 4; Stormy Petrel, 2; Rat Court, 2, 4, High Priestess, 4; Social Committee, 3, 4; Student Union, 3, 4, Chairman, 4; Junior Varsity Cheerleader, 1, 2, Co-Captain, 2; Varsity Cheerleader, 3; LeConte, 3, 4; Spring Varieties, 2, 3; Parliamentarian of Student Council, 4; Petrel Girl of the Week, 2; Honor Court, 3; Homecoming Court, 4, Queen, 4; Lord and Lady Oglethorpe Court, 4; Interactivity Committee, 4.

**GLENDA CASTLEBERRY COOK**

Marietta, Georgia

B.A.

**KATHY SHIRLEY COWART**

Atlanta, Georgia

B.A.

B-Team Cheerleader, 1; Varsity Cheerleader, 2; Receptionist, 1, 2, 3, 4; Stormy Petrel, 4.

**ROY JAMES COWART**

Ball Ground, Georgia

B.A.

Baseball, 1, 2, 3, 4; Intramurals, 1, 2, 3, 4; B-Team Basketball, 2; Soccer, 3, 4.

**JOHN THOMAS CROUCH**

Albany, Georgia

B.A.

President of Freshman Class, 1; Student Council, 1, 2; Interactivity Council, 1, 2; Stormy Petrel, 1, 2, 3, 4, Copy Editor, 2, Managing Editor, 3, Editor-in-Chief, 4; Alpha Phi Omega, 1, 2; Boar's Head Freshman Award, 1; President of Sophomore Class, 2; Honor Court, 2, 4, Chairman, 4; "O" Book Editor, 2; Boar's Head, 3, 4; Lord and Lady Oglethorpe Court, 4; Who's Who, 4.

**DOUGLAS CROZIER**

Atlanta, Georgia

B.A.

**SAMUEL CUNNINGHAM**

Columbus, Georgia

B.A.

**DAVID STEWART DAVIES**





Fort Bragg, North Carolina  
B.A.

Humanics, 1, 2, 3, 4, President, 4; Honor Court, 1; A.F.F., 1, 2, 3, President, 2; Newman Club, 1, 2, 3; Pep Club, 1; Alpha Phi Omega, 1, 2, 3, 4; Intramurals, 1, 2, 3, 4; Basketball Manager, 4.

ELIZABETH A. DAVIS

Stone Mountain, Georgia  
B.A.

PATRICIA HALE DeVANEY

Augusta, Georgia  
B.A.



Security is being an Ed. Major

PAMELA DUFFEY

Rome, Georgia  
B.A.

VALERIE DUNCAN

Jacksonville, Florida  
B.A.

Transfer, Young Harris; Susan B. Harris Literary Society, 1, 2; Enotah Echoes, 2, Literary Editor; Enotah, 2; Stormy Petrel, 3, 4, Copy Editor, 4; Canterbury Club, 3, 4; Young Democrats, 4, Sec.-Treas., 4.

SHARON DIANE FRIEDRICH

Decatur, Georgia  
B.A.

Chorus, 1, 2; Players, 1, 2; Duchess Club, 3, 4, V.P., 4; Xingu, 3, 4, Sec.-Treas., 4; Honor Committee, 3, 4, Chairman, 4; Stormy Petrel, 3, 4, Executive Secretary, 4.



MATTHEW GARDNER

Atlanta, Georgia  
B.A.

EDWARD M. GARRETT

Atlanta, Georgia  
B.A.

Transfer, University of Georgia; Chorus, 3, 4; Yamacraw, 4, Business Manager, 4; Boar's Head, 4; Young Democrats, 4; Woodrow Wilson Fellowship, 4.

VIVIAN ROBERTA GRAY

Rossville, Georgia  
B.A.

Gun Club, 1, 2, 3, 4, Parl., 4; Rifle Team, 1, 2, 3; Yamacraw, 2, 3, 4, Photo. Co-ordinator, 2, 3; Chorus, 2, Sec., 2; Gun Club Rifle Champion, 2; Stormy Petrel, 3.

JACKSON R. GRUBB

Thomaston, Georgia  
B.A.

Humanics, 1, 2, 3, 4; A.P.O. 1, 2; B-Team Basketball, 1; Intramurals, 1, 2, 3, 4; A.F.F., 1, 3; Soccer, 2, 3, 4; Vice President of Sophomore Class, 2; Rat Court, 2; Boar's Head, 4; President

of Senior Class, 4; Student Council, 4; Basketball Manager, 4.

BENJAMIN THOMAS HARGROVE, JR.

Atlanta, Georgia  
B.A.

Intramurals, 1, 2, 3; Soccer, 1, 2, 3, 4, Captain, 4; Baseball, 1, 2, 3, 4; Treasurer of Sophomore Class, 2; Rat Court Helper, 2; Humanics, 2, 3, 4; Student Intramural Director, 4.

JAMES VICTOR HARTLAGE

Elizabethtown, Kentucky  
B.S.

Basketball, 1, 2, 3, 4; Baseball, 1, 2; Rat Court Helper, 2; Tennis, 3; Honor Court, 3, 4, Chairman, 4; Lord and Lady Oglethorpe Court, 4; LeConte, 4.

GLORIA DIAL HAUG

Atlanta, Georgia  
B.A.

B-Team Cheerleader, 1, 2; Dorm Council, 1, 2, 3, Sec., 1, Pres., 3; Homecoming Rep., 2; Duchess Club, 3, 4, Projects Chairman, 4.

JUDITH ANN HAYDEN

Avondale Estates, Georgia  
B.S.

Newman Club, 1; Yamacraw, 1, 2; Intramural Council, 1; Homecoming Court, 1, 3, 4; B-Team Cheerleader, 2, 3, Co-Captain, 3; Young Conservatives, 3; Duchess Club, 3, 4; LeConte, 3, 4; Student Union, 4; Interactivity Committee, 4; Young Democrats, 4; Who's Who, 4; Lady Oglethorpe, 4; Varsity Cheerleader, 4, Captain, 4.

JAMES HENSON

Atlanta, Georgia  
B.A.

MARGARET L. JONES

Atlanta, Georgia  
B.A.

HALLIE BEASLEY KIMMELL

Conyers, Georgia  
B.A.

Transfer, Emory-at-Oxford.

ROGER KITCHENS

Atlanta, Georgia  
B.A.

Young Democrats, 4.

BETTY MARIE KLAUDT

Atlanta, Georgia  
B.A.



ELAINE LAW

Atlanta, Georgia  
B.A.

ROBERT FRANKLIN LINDLEY

Atlanta, Georgia  
B.A.

FRANKLIN EDWARD MAHAFFEY

Duncan, South Carolina  
B.A.

Alpha Phi Omega, 1, 2, 3, 4; Dorm Council, 1, Pres. 1; Mr. Rat, 1; Saints, 1, 2, 3, 4; Rat Court, 2; Humanics, 1, 2, 3, 4, Chairman of Public Relations, 4; Intramurals, 1, 2; Student Field Rep., 3, 4.

PENELOPE ANN McCULLOCH

Chamblee, Georgia  
B.A.

Transfer, Young Harris; Sigma Beta Sigma, 1, 2; Cheerleader, 1, 2; Corresponding Sec., 2; Dorcas, 2, V.P., 2.

GRANT McDONALD

Zurich, Switzerland  
B.A.

DOUGLAS T. MCGINTY

Tallahassee, Florida  
B.A.

Transfer, Emory-at-Oxford; Sigma Tau Sigma, 1, 2, Treas., 2; Christian Service Fellowship, 1, 2, Pres., 1; Eta Sigma Psi, 1, 2, Sec.-Treas., 2; Religious Activities Council, 1, 2; Student Judiciary Council, 2; Dorm Council, 2; Humanics, 3; Circle K, 3; Boar's Head, 4.

MICHAEL LEO McQUEEN

Atlanta, Georgia  
B.A.

Newman Club, 3.

PAULINE F. METCALF

Atlanta, Georgia  
B.A.

Players, 1, 2; Xingu, 4.

FRANCES MAXINE MOFFITT

Marietta, Georgia  
B.A.

Humanics, 2, 3, 4.



The New President's Home

ETHEL CLARK LAMBERT

College Park, Georgia  
B.A.

Transfer, G.S.C.W.; B.S.U., 3, 4.

ROBERT FRANCES MORELAND

Malibu West, California  
B.A.

B-Team basketball, 1; Intramurals, 2, 3, 4; Bass

ball, 1, 2, 3; Young Conservatives, 3; Tennis, 4; Play, 4; Tennis Tournament Winner, 2.

**GARY MULLINS**

Atlanta, Georgia

B.A.

**CASPER NOTO**

North Bergen, New Jersey

B.A.

**CONNIE BARR OLSON**

Elbert Lea, Minnesota

B.A.

**DONALD EDWIN OTWELL**

College Park, Georgia

B.A.

Transfer, Truett-McConnell. Ministerial Association, 1, 2; Torch Bearers, 1, 2; B.S.U., 1, 2, 4; Student Gov't. Rep., 2; Devotional Chairman, 4; Pres. of Student Gov't., 2; Humanics, 3, 4.

**WILLIAM H. PARKER**

Newnan, Georgia

B.A.

Basketball, 1, 2, 3, 4; Boar's Head, 3, 4; Treasurer of Senior Class, 4; Who's Who, 4.

**DAVID L. PEARL III**

Tryon, North Carolina

B.A.

Transfer, Georgia Tech; Blue Print, 1.

**JON LESTER PREU**

Miami, Florida

B.A.

Alpha Phi Omega, 1, 2; Vice President of Freshman Class, 1; Joint Committee, 1; Honor Court, 2, 3, 4; Stormy Petrel, 3, 4; Photography Editor, 3, 4; Yamacraw, 3, 4; Photographer, 3, 4; Boar's

**LINDA LEE SANDERS**

Marietta, Georgia

B.S.

Parliamentarian of Sophomore Class, 2; LeConte, 2, 3, 4, Pres., 4; Stormy Petrel, 2, 4, Features Editor, 4; Varsity Cheerleader, 2, 4, Co-Captain, 4; Social Committee, 2, 3, 4, Chairman, 4; Duchess

Transfer, Antioch; Advertising Manager of Radio Station, 1; Executive Sec. of Young Republicans, 1; Players, 3, 4; Young Conservatives, 3, 4, Pres., 4.

**ELIZABETH STEVENSON**

Decatur, Georgia

B.A.



Club, 3, 4, Parl., 4; B-Team Cheerleader, 3, Captain, 3; Yamacraw, 3, 4; Who's Who, 4; Lord and Lady Oglethorpe Court, 4; Interactivity Committee, 4.

**LYNNE SCHAEFER**

Atlanta, Georgia

B.S.

**ETHEL RHODES SCOTT**

Marietta, Georgia

B.A.

**SUZY STRAUB**

Atlanta, Georgia

B.A.

Yamacraw, 1, 2, 3, 4, Executive Secretary, 2, 3, Editor-in-Chief, 4; Treasurer of Freshman Class, 1; Stormy Petrel, 3, 4; Duchess Club, 3, 4, Sec., 4; Social Committee, 3, 4; Secretary of Junior Class, 3; Interactivity Committee, 3, 4, Sec., 3; Student Union, 4, Sec.-Treas., 4; Whos' Who, 4; Lord and Lady Oglethorpe Court, 4.

**RAY M. THOMAS**

Cedartown, Georgia

B.A.

Basketball, 1, 2, 3, 4, Co-Captain, 3; Tennis, 1, 2, 3, Captain, 3; Vice President of Junior Class, 3; Boar's Head, 4, V.P., 4; Treasurer of Student Council, 4; Who's Who, 4.

**BENJAMIN VINCENT**

Atlanta, Georgia

B.A.

**GEORGE HOYT WAGNER**

Briarcliff Manor, New York

B.A.

Parliamentarian of Freshman Class, 1; Gun Club, 1, 2, 3, 4, V.P., 3, Pres., 4; Soccer, 1.

**MARGARET ANNE WARRELL**

Atlanta, Georgia

B.A.

Transfer, Old Dominion; Dramatics Society, 1; Tennis, 2; Rifle, 2, 3, 4, Captain, 4; Gun Club, 2, 3, 4, Treas., 2, 3; Newman Club, 2, 3, Treas., 2, 3; Stormy Petrel, 3, 4.

**HAYGOOD EARL WATERS**

Atlanta, Georgia

B.S.

**ESMERALDA AVILES WELLS**

Atlanta, Georgia

B.A.

Transfer, Wesleyan; B-Team Cheerleader, 2; Varsity Cheerleader, 3; Stormy Petrel, 2; Spring Varieties, 2, 3; Social Committee, 3; Jr. Class Intramural Rep., 3; Student Union, 3; Yamacraw, 3; Organizations Co-Editor.



Head, 4, President, 4; Interactivity Committee, 4;

Young Citizens for Johnson, 4.

**ANNIE ELIZABETH PRIMM**

Atlanta, Georgia

B.A.

Transfer, Emory; Student Public Relations Committee, 2; Duchess Club, 3, 4, Pres., 4; Literary Magazine, 3; Stormy Petrel, 4; Homecoming Display, 4, Chairman, 4.

**CLARK DEMPSY RABY**

Atlanta, Georgia

B.A.

Circle K, 3, 4, Treasurer, 3, President, 4; Tennis, 3; Basketball Statistician, 3, 4; B.S.U., 4, V.P., 4.

**GLENN W. RAINEY, JR.**

Atlanta, Georgia

B.A.

**GAIL ROBINSON**

Savannah, Georgia

B.S.

**GLEN CLIFTON ROSE**

Atlanta, Georgia

B.A.

Soccer, 1, 3, 4; Manager of Baseball, 1; Saints, 1; Stormy Petrel, 1, 2, 3, 4, Sports Editor, 4; Intramurals, 1, 2, 3, 4; Circle K, 2, 3, 4, Treas., 4; Treasurer of Junior Class, 3; Intramural Council, 4; Class Prophecy Co-Author, 4.

**LINDA GRAY ROY**

Atlanta, Georgia

B.A.

Young Conservatives, 4; Duchess Club, 4.

**ROSALIE SEIDEL**

Atlanta, Georgia

B.A.

**MILDRED L. SEYMANN**

Atlanta, Georgia

B.A.

**HARVEY JAY SHAFFER**

Atlanta, Georgia

B.A.

Transfer, University of Georgia. Alpha Epsilon Phi, 1, 2, Pledge Class, 1, Pres., 2; Humanics, 3, 4.

**DOROTHY SHARP**

Atlanta, Georgia

B.A.

**LOY BARRETT SMITH**

Lavonia, Georgia

B.A.

Transfer, Emory; Humanics, 3, 4, V.P., 4; Alpha Phi Omega, 3, 4, V.P., 4; Boar's Head, 4; Chorus, 4.

**PHYLLIS LOUISE SMITH**

McHenry, Illinois

B.A.

Transfer, Agnes Scott; French Club, 1, 3; Humanities Secretary, 4; Xingu, 4.

**BARBARA SOUTHARD**

Lawrenceville, Georgia

B.A.

**JOHN CHENOWETH STEVENS**

Atlanta, Georgia

B.A.











