

ACRAW



OGLETHORPE UNIVERSITY
ATLANTA, GEORGIA

C
O
N
T
E
N
T
S



ORGANIZATIONS, PAGE 9



FACULTY, PAGE 41

C
O
N
T
E
N
T
S



CLASSES, PAGE 65



SPORTS, PAGE III



ACTIVITIES, PAGE 131



The Gothic flavor of Oglethorpe's buildings
and traditions lends itself well
to being carried throughout the book
as the theme.
Permit thyself to enter . . .









Organizations

Oglethorpe Student Association



Rod Coleman, President



Drew Findling, Vice President



Scott Raymond, Parliamentarian



Terri Guth, Secretary



Carlene Rod, Treasurer



Class Officers

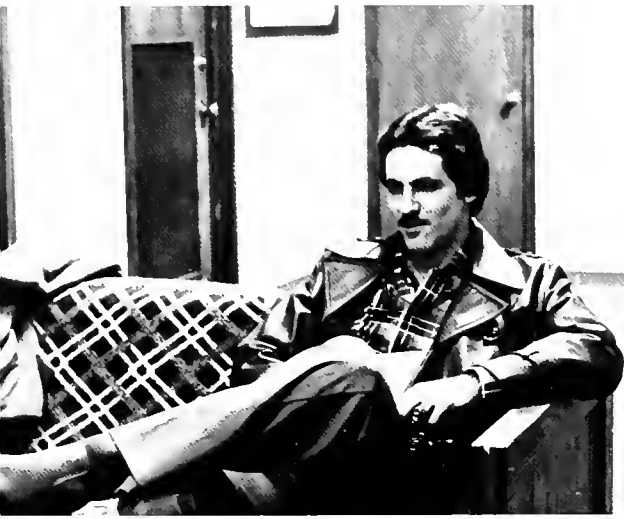

Ray Willoch, Senior Class President



Greg Stiles, Junior Class President

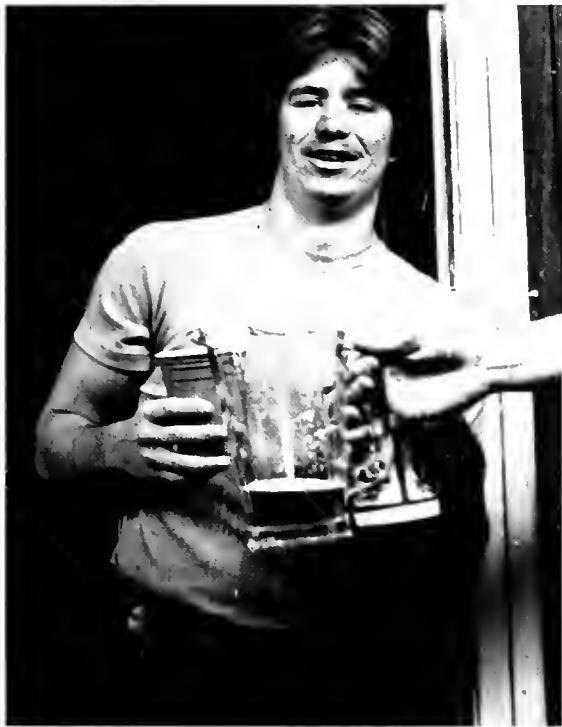

Dave Gilfillan, Sophomore Class President



Lee Campbell, Freshman Class President



HONORARIES



OMICRON DELTA KAPPA - National Honor Society

1st ROW, L to R: Tim Tassopoulos, Lisa Rangazas, Robin Johns, Chris McFadden (Pres.), Marybeth Robertson. 2nd ROW, Phil Linderman (Sec.), Kathy West (V.P.), Maria Sertich, Jim Ziegler, Ray Willoch, Michael Statham, Dr. Manning Pattillo. 3rd ROW, Dr. Waldner, Lew Gordon, Dean Amerson (Faculty Advisor), Dean Thames, Dr. Key, Dr. Stevens, Charles Sullivan, Dr. Strozier, Dr. Vardeman (Faculty Secretary).



PHI ALPHA THETA - History Honorary

ADVISOR: Dr. George Waldner. MEMBERS (L to R): STANDING: Mike Statham, Ray Willoch, Leslie Jones. SEATED: Phillip Linderman, Tim Tassopoulos, Rita Llop, Karen Jenkins, Shauna Paige.



**ALPHA PSI OMEGA
Drama Honorary**

ADVISOR: Dr. Victoria Weiss. PRESIDENT: Christopher McFadden.
SECRETARY: Sheila Marx. MEMBERS: Donna Passaro, Terry Tribbet,
Jack Dowd, Sue Skurka, Chuck Nicholas, Dean Higman, Brenda Peed,
Andy Bieger, Mike Burke.



ALPHA CHI - Academic Honor Society

1st ROW, L to R: Marie Sertich, Marybeth Robertson, Elaine Minor, Alix Evertz, Robin Johns, Mary Elliott, Faye Grady. BACK ROW: Ray Willoch, Chris McFadden, Tim Tassopoulos, Greg Stiles, Michael Brant.



Todd Murdoch (Pres.), Dr. Philip Neujahr

YAMACRAW



Ann Gable, Co-Editor, and Brian



Margie Johnson, Co-Editor



Charles Sizemore



Terry Tribbet



Brian, Sandra Lynch



Donna Tucker



Anne Sams



Cary Kleinfeld



Paul Gandolfo



Sue Weston

NOT PICTURED: Kathleen Ahearn, Steve Finch, Rita Llop, Donna Passaro, Mike Burke

The STORMY



THE STORMY PETREL

KNEELING. L to R: Rita Llop (Photography Editor), Marybeth Robertson (Editor), Debbie Morgan (Calendar Editor), Kim Bunting, Sue Weston, Lee Campbell, Kathleen Ahearn. **SEATED.** Leslie Jones, Tricia Smith. **STANDING.** Ray Willoch (Sports Editor), Paul David, Tim Tassopoulos, Chris Fulton, Kevin Kincheloe (Assistant News Editor), Terri Guth (Production Manager), Dr. Brian Sherman (Faculty Advisor), Cary Kleinfeld (Calendar Editor), Phil Linderman (Editorial Editor), Elaine Minor (Business Manager), Randy Smith (Advisor), Terry Tribbet. **NOT PICTURED:** Gerald Kemp (News Editor), Sharon Scott (Feature Editor), Bill Wolpin (Advisor), Kelley Goff, Karen Jenkins, Teresa Lopez, Lidewey Slegt, Linda Triguero, Ivan Bilancio, Emma Lee Booker, Marcia Carter, Eric Crunick, Jeff Epstein, Eva Hayka, Jim Kelley, Jim Kelly, Jill Lesko, Mark Lisicky, Mallory Long, Chris McFadden, Mike Mills, Bolivar Miranda, Gilbert Scott Price, Marty Wells, John Wilson, John Burdakin, Dori Samson



Dr. Brian Sherman and Randy Smith



Marybeth Robertson — Editor



Photographers — Lee Campbell, Kathleen Ahearn, Rita Llop, Kim Bunting



Rita Llop



Elaine Minor



Ray Willoch



Phil Linderman



Debbie Morgan, Terri Guth, Cary Kleinfield



Tricia Smith, Kevin Kincheloe

ALPHA PHI OMEGA



MEMBERS: Brenda Peed, Rachel Lerman, Sue Skurka, Mike Burke, Peter Dolce, Kathy Burnett, Harriet Edblad, Donna Tucker, (Secretary), Cary Kleinfield, Donna Passaro, Chris McFadden, Peggy Mueller, Mark Lisicky, Marcia Carter, Kevin Egan (President), Lidewey Slegt (Treasurer), Paul David (V.P. - Service), Mia Wadopian (V.P. - Membership), Lee Burke, Karen Jenkins, Alix Evertz, Rita Llop, Jack Dowd.
PLEDGES: Yoshi Glover, Susan Swaby, Susan Dickson, Dawn Sonsini, Kim Bunting, Melissa Job, Melanie Davison, Carol Cavanaugh, Tricia Smith, Chuck Nicholas. **NOT PICTURED:** Donald King, Jo Rix, Dean Thames and Mr. Wheeler (Advisors).





CHI OMEGA



PRESIDENT: Deborah Allen. VICE PRESIDENT: Leigh Norris. PLEDGE TRAINER: Patti-Sue Burton. SECRETARY: Shauna Paige. TREASURER: Carol Cavanaugh. MEMBERS (L TO R): BOTTOM ROW: Theresa Wigton, Lynn Cookston, Jo Rix. MIDDLE ROW: Leigh Norris, Beth Rook, Donna Cron, Judy Etheridge, Carol Cavanaugh, Susan Dickson. TOP ROW: Sheila Marx, Melanie Davison, Lee Burke, Deborah Allen, Shauna Paige, Catherine Clegg, Amy Fithian, Karen Jenkins, Margie Vaught. NOT PICTURED: Holly Lucas, Patti-Sue Burton, Sheryl McCarthy, Janice Millsap, Teresa Davis, Kim Byrne.



DELTA ZETA



ADVISOR: Cindy Clark. PRESIDENT: Diane Freeman. VICE PRESIDENTS: Michele Lend and Marjorie Weiffenbach. TREASURER: Carol Peck. SECRETARIES: Anita Wright and Betsy Duggan. MEMBERS: Denise Suyehiro, Tracy Marshall, Laura Bell, Maureen White, Ilene Mann, Gina Peterson, Jane Fishman, Robin Fine, Sally Petree, Linda Triguero, Linda Barkis, Tami Dupree, Debbie LaBonne, Marla Cohen, Lisa Birer, Lynne Stelle. NOT PICTURED: Laura Turner, Taris Jordania, Marjorie Weiffenbach, Patty Ortleb, Jenny Giles.

SIGMA ALPHA EPSILON



ADVISOR: Dean Malcolm Amerson. PRESIDENT: Mark Rempe. VICE PRESIDENT: John Pfautz. TREASURER: Richard Lindsay. SECRETARY: David Holloway. MEMBERS: Hank Gant, John Mitchell, Mike Eason, Jeff Levy, John Pfautz, Bill Simon, Richard Lindsay, Stuart White, Richard Moore, Alan Head, Tom Mikle. ALSO PICTURED: Lynn Cookston, Linda Triguero, Margaret Gilmore. NOT PICTURED: Dave Holloway, John Ditts, Keith Stephenson, Scott Curlew.



KAPPA ALPHA



Our apologies to the members of Kappa Alpha; the group photograph was damaged in the darkroom.

CHIPHI





STUDENT NATIONAL EDUCATION ASSOCIATION

ADVISOR: Dr. Louise Valine and Dr. Ann Wheeler.
 PRESIDENT: Meg Schlaline. VICE-PRESIDENT: Mara Dagen.
 SECRETARY-TREASURER: Patti-Sue Burton.
 PROGRAM CHAIRMAN: Faye Grady. MEMBERS PICTURED:
 Mary Elliott, Donna Tucker, Danette Vanhuss, Gale Zeisel,
 Meg Schlaline, Faye Grady, Dr. Louise Valine, Carol Peck,
 Mara Dagen, Celintia Wood, Veronica Beck, Claire Kirkpatrick.
 NOT PICTURED: Paul Cross, Bethsheba Romero, Linda Liland,
 Nancye Rankine, Patti-Sue Burton.

RUDD

MEMBERS: Paul David, Bob Kane, Paul Smith, Doc Torrence,
 Chuck Sizemore, Tom Wilson.



OGLETHORPE PLAYERS

BOTTOM ROW. L to R: Irene Weiser, Donna Passaro (Treasurer), Mia Wadopian, Sue Skurka. **SECOND ROW:** Kevin Kincheloe, Ann Sams, Terry Tribbet, Sandra Lynch, Melissa Job, Ann Montanaro. **THIRD ROW:** Eric Crunick, Jack Dowd, Dean Higman, Chris Fulton, Dr. Victoria Weiss (Advisor), Chuck Nicholas (President), Robbie Joseph, John Wilson. **TOP ROW:** Andy Bieger, Chris McFadden, Jeff Epstein, Brenda Peed, Sheila Marx (Secretary), Mike Burke.





MEN'S R.A.'S

BOTTOM ROW: Malcolm Page, Drew Finding, Mallory Barnes. TOP ROW: Paul David, Mike Brant, Greg Stiles, Kevin Egan, Jim Kelley.

TRAE R.A.'S

L TO R: Lee Burke, Deborah Bell, Mrs. Womble, Janice James, Marcia Carter, Karen Malachi.



TRAE R DORM COUNCIL

PICTURED: Kim Bussey, Carol Cavanaugh, Michele Cubit, Libby Payne, Sheila Marx, Sheryl McCarthy, Peggy Mueller, Maureen Robinson. NOT PICTURED: Kathleen Ahearn, Genie Bartlett, Marcia Beck, Jane Fishman, Tracy Marshall, Lisa Rangazas, Sharon Rudy, Betsy Sale.





OUTDOORS CLUB

ADVISOR: Marshall Nason. PRESIDENT: Rod Coleman.
VICE-PRESIDENT: Jon Fagerstrom. SECRETARY: Lili
Albourn. TREASURER: Gale Zeisel. MEMBERS: Amy
Goldstein, Dave Polanco, Chris Fulton.





CHEERLEADERS

BOTTOM ROW (L to R): Leigh Norris, Randy Heath. MIDDLE ROW: Denise Boone, Janice James, Michele Cubit. TOP ROW: Sheila Marx, Donna Ward.
NOT PICTURED: Patti-Sue Burton, Kathy Zenuch, Kim Byrne.



FELLOWSHIP OF CHRISTIAN ATHLETES

MEMBERS PICTURED: Paul David, Lisa Rangazas, David Mills, Jerry Martin, Donovan Bailey, Roger Brooksbank, Brian Sass, James Manuel, Coach John Wilson, Tony Jennings, John Marshall.



SOCIAL COMMITTEE

LEFT TO RIGHT: STANDING: Terri Guth, Terry Tribbet, Jon Fagerstrom, Marcia Beck, Andrew Bieger. SEATED: Andy Goldstein, Sandy Grossman, David Mills.

POLITICS AND PRE-LAW ASSOCIATION

ADVISOR: Dr. George Waldner. MEMBERS STANDING: Phillip Linderman, Tim Tassopoulos, Ray Willoch, Mike Statham. SEATED: Leslie Jones, Avis Sanders, Rita Llop, Anna Maria Platanis, Drew Findling.





AMERICAN CHEMICAL SOCIETY

ADVISORS: Dr. Brian Moore, Dr. Monte Wolf. PRESIDENT: Irene Weiser. VICE-PRESIDENT/TREASURER: Marie Sertich. SECRETARIES: Peggy Mueller, Judy Johnson. MEMBERS: Edward Arias, Andy Bieger, Roger Brooksbank, Charles Brookshire, Robert Buck, Lena Carlsson, Tom Crawford, Theresa Di Benedetto, Amy Fagerstrom, Patricia Goodwin, Tony Jennings, Taris Jordania, Rob Joseph, Mandy Hough, James Manuel, Dennis McPeak, David Mills, Ed Odenkirchen, Brian Sass, Terri Solomon, Maureen White, Stuart White, Nelsie Wade.



EXPLORER'S CLUB

ADVISOR: Dean Thames. MEMBERS: Lynne Mohnkern, Nelsie Wade (President), Bob Rasile, Melissa Job (Membership), Anna-Maria Platanis, Ann Montanaro (Vice-President), Debbie Morgan, Sue Weston, Randy Heath, Leslie Jones, Paul Gandolfo, Terry Fuerst, Greg Perry.



BLACK STUDENT CAUCUS

ADVISOR: Dr. Brian Sherman. EXECUTIVE ADVISOR: Paul David. PRESIDENT: Karen Malachi. VICE-PRESIDENT: Janice James. SECRETARY: Janice Kendricks. TREASURER: Michele Cubit. MEMBERS: Lloyd Pinkston, Gilbert Price, Randy Heath, Denise Boone, Marcia Carter, Julia Derrick, Constance Gannaway, Carol Banks, Lunnetta Boyd, Rose Richardson. NOT PICTURED: Donald King, Donovan Bailey, Horace Schuman.

OGLETHORPE CHRISTIAN FELLOWSHIP

PRESIDENT: Robin Johns. VICE-PRESIDENT: Debbie Bell. MEMBERS PICTURED: Robin Johns, Laura Wilson, Debbie Bell, Melanie Davison. NOT PICTURED: Chris Gackstatter, John Wilson, Mary Strain, Kevin Kincheloe.



INTERNATIONAL CLUB

ADVISOR: Marshall Nason. PRESIDENT: Irani De Araujo. PROGRAM CHAIRMAN: Patrick Cremer. TREASURER: Gonzalo Fernandez. SECRETARY: Kathleen Ahearn. MEMBERS (L to R): FRONT ROW: Reyhan Palpas, Cedric Croes, Fahad Al-Mulhim, Irani De Araujo, Gonzalo Fernandez, Miguel Barranco. MIDDLE ROW: Nashat Ismail, Marshall Nason, Gilbert Lopez, Bolivar Miranda, Juan Elias, Mohamad Al-Dawd, Hamad Al-Zabi. BACK ROW: Mitra Dinyari, John Ferguson, Patrick Cremer, Guillermo Montero, Manuel Perez, Haithem Al-Khaled, Nilgun Yazici, Adedapo Amusan, Mandana Mousavi.



YOUNG AMERICANS FOR FREEDOM

LEFT TO RIGHT: R. L. Lew Gordon (Advisor), Richard Moore, Phillip Linderman (President), Mark Slaw, Patricia Goodwin.



BOOSTER CLUB

LEFT TO RIGHT, STANDING: Janice Kendricks, Yoshi Glover, Kathleen Burnett, Carol Banks, Marcia Beck, Karen Malachi. SEATED: Rose Richardson, Lidewey Slegt, Connie Gannaway, Harriet Edblad.

SOCIOLOGY-PSYCHOLOGY CLUB

ADVISORS: Dr. Robert Moffie, Dr. Martha Vardeman, Dr. Johnna Shamp, Dr. Brian Sherman. CO-PRESIDENTS: Alix Evertz, Lisa Rangazas. PLANNING COUNCIL: Sue Swaby, Holly Lucas, Paul David. MEMBERS: Michele Cubit, Betsy Duggan. NOT PICTURED: Lisa Rangazas, Holly Lucas.





THE TOWER

ADVISOR: Dr. Linda Taylor. EDITOR: Lili Albourn. ASSISTANT EDITOR: Marcia Carter. STAFF: Kimberly Emerson, Laura Wilson, Ivan Bilancio, Marla Cohen, Dana Hinden, Mary Alexander, Denise Trosky. NOT PICTURED: Sue Weston.

O.U. COLLEGIATE CHORALE



WHO'S WHO



Michael Brant



Lee Burke



Marcia Carter



Paul David



Kevin Egan



Drew Findling



Janice James



Robin Johns

FROM O.U.



Bob Kane



Rita Llop



Chris McFadden



Elaine Minor



Marybeth Robertson



Tim Tassopoulos



Ray Willoch

NOT PICTURED: Catherine Clegg, Rod Coleman, Jeff Levy, Phil Linderman, Sheryl McCarthy, Malcolm Page, Lisa Rangazas, Maria Sertich, Michael Statham.

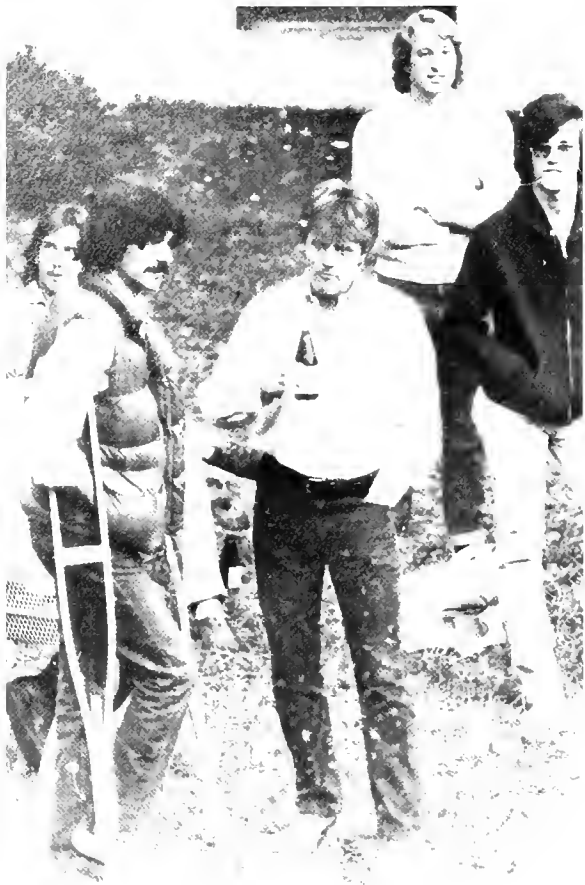







ADMINISTRATION / STAFF



DR. MANNING M. PATTILLO, JR.
PRESIDENT OF THE COLLEGE

B.A., University of the South; A.M., Ph.D., University of Chicago; LL.D., Le Moyne College; LL.D., St. John's University; L.H.D., University of Detroit; L.H.D., College of New Rochelle; L.H.D., Park College; Litt. D., St. Norbert College

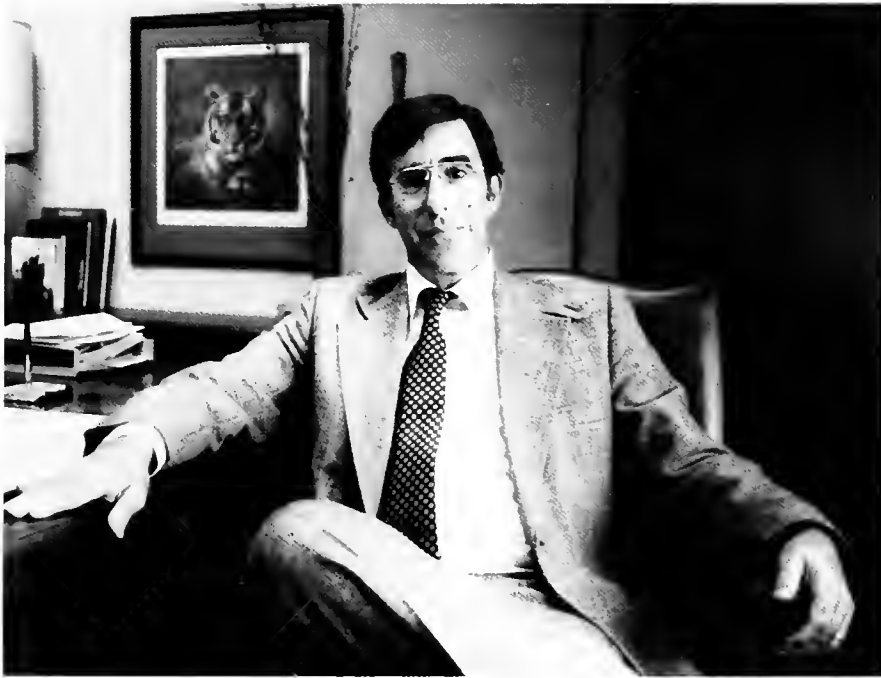

G. MALCOLM AMERSON
DEAN OF THE COLLEGE

B.S., Berry College; M.S., Ph.D., Clemson University



JOHN A. THAMES
DEAN OF STUDENTS

B.A., Vanderbilt University; M.A., Columbia University; Ed.D., University of Southern California



JOHN B. KNOTT, III
DEAN OF ADMINISTRATION

A.B., University of North Carolina; M.Div., Duke University; Ph.D., Emory University



ELGIN F. MACCONNELL
DEAN OF SERVICES

A.B., Allegheny College; M.A., New York
University



CARL V. HODGES
DEAN OF CONT. ED.

B.S., Georgia Southern College; M.Ed.,
Duke University; D.Ed., University of
Georgia



CHARLES P. SULLIVAN
DIRECTOR OF ADMISSIONS

ROBERT W. EVANS
DIRECTOR OF FINANCIAL AID



JAMES A. NESBITT
ASSOC. DIRECTOR OF ADMISSIONS

RANDY SMITH
ADMISSIONS COUNSELOR



MARTHA L. FOWLER
ADMISSIONS OFFICE MANAGER



MARJORIE M. MACCONNELL
REGISTRAR EMERITUS

HILDA NIX
ASSOCIATE REGISTRAR



CARRIE LEE HALL
ASSOCIATE REGISTRAR



ESTHER COWLEY
SECRETARY TO THE PRESIDENT

BETTYE SCOTT
SECRETARY TO THE DEAN OF ADMINISTRATION



PAMELA S. BEARD
AID TO ASSISTANT TO THE DIRECTOR OF FINANCIAL AID



HOWARD WERSHIEL
FINANCIAL AID



LINDA BUCKI
DIRECTOR OF PERSONNEL



CHARLOTTE L. MORROW
FACULTY SECRETARY



ADRINA RICHARD
BOOKSTORE MANAGER

BUD PAYNE
SUPERINTENDENT, BUILDING & GROUNDS





THOMAS CHANDLER
LIBRARIAN

GEORGE STEWART
ASSISTANT LIBRARIAN



MARY LOU MULVIHILL
ASSISTANT LIBRARIAN

JANELLE LEVY
ASSISTANT LIBRARIAN



RICK KAISER
MANAGER, EPICURE SERVICE



MARSHALL NASON
DIRECTOR, UNIVERSITY CENTER

HELEN MACDONALD
SECRETARY, UNIVERSITY CENTER



MALLORY BARNES
DIRECTOR, MEN'S HOUSING



MARLENE HOWARD
CONTINUING EDUCATION



JOHN MAYS
DIRECTOR OF DEVELOPMENT



BILL WOLPIN
DIRECTOR, ALUMNI AFFAIRS



LEWIS F. GORDON, JR.
DIRECTOR, COUNSELING



GARY ROBERTS
ASSISTANT DEAN, CONTINUING
EDUCATION



JACK BERKSHIRE
DIRECTOR ATHLETICS, BASKETBALL



PAM GROSLIMOND
WOMEN'S ATHLETIC COORDINATOR



FRED BALDWIN
CROSS COUNTRY, TRACK COACH





LEO BILANCIO
PROFESSOR OF HISTORY

JAMES BOHART
ASSISTANT PROFESSOR OF MUSIC



DR. WILLIAM BRIGHTMAN
ASSISTANT PROFESSOR OF ENGLISH



DR. BARBARA CLARK
ASSOCIATE PROFESSOR OF ENGLISH



DR. ROBERT FUSILLO
ASSOCIATE PROFESSOR OF ENGLISH

DR. MARK GARDNER
ASSISTANT PROFESSOR OF
ECONOMICS





DR. ROY GOSLIN
PROFESSOR OF PHYSICS AND MATHEMATICS

DR. CHARLTON JONES
ASSOCIATE PROFESSOR
OF BUSINESS ADMINISTRATION



DR. ROBERT MOFFIE
ASSISTANT PROFESSOR OF PSYCHOLOGY



DR. J. B. KEY
PROFESSOR OF HISTORY

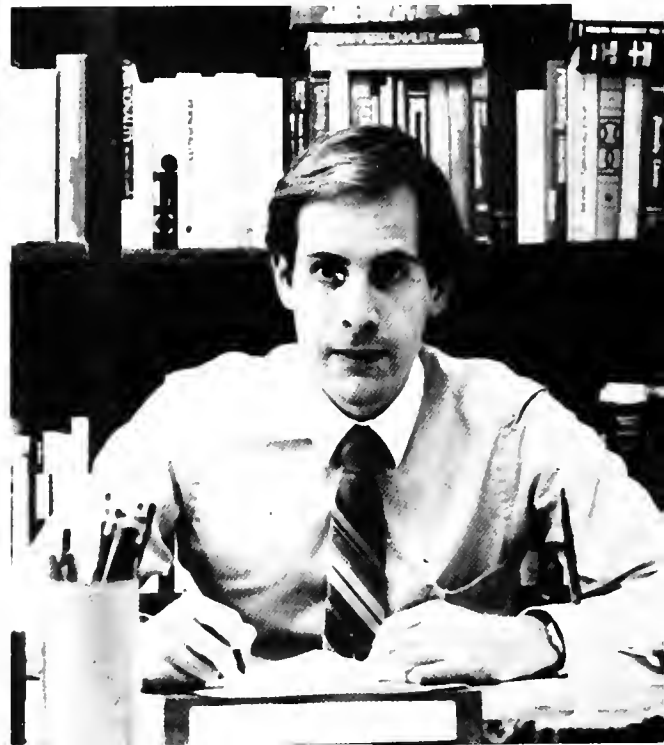

DR. BRIAN MOORES
ASSISTANT PROFESSOR OF CHEMISTRY

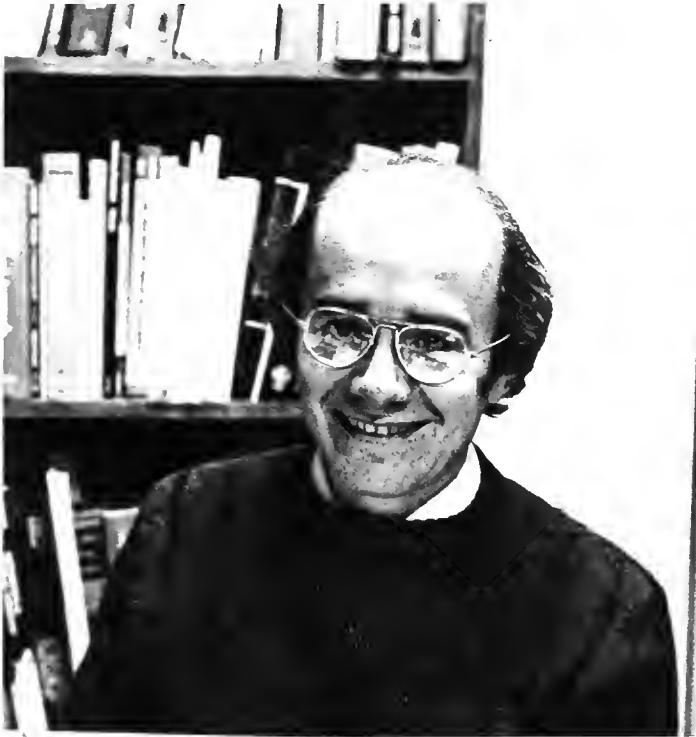

DR. PHILIP NEUJAHN
ASSOCIATE PROFESSOR OF PHILOSOPHY

DR. KEN NISHIMURA
FUKAISHI PROFESSOR OF PHILOSOPHY



DR. WILLIAM ORZECZOWSKI
ASSISTANT PROFESSOR OF ECONOMICS



DR. ROBERT RAPHAEL
ASSOCIATE PROFESSOR OF
MATHEMATICS AND PHYSICS

DR. DANIEL SCHADLER
ASSOCIATE PROFESSOR OF BIOLOGY



DR. BRIAN SHERMAN
ASSISTANT PROFESSOR OF SOCIOLOGY



DR. JOHNNA SHAMP
ASSOCIATE PROFESSOR OF PSYCHOLOGY

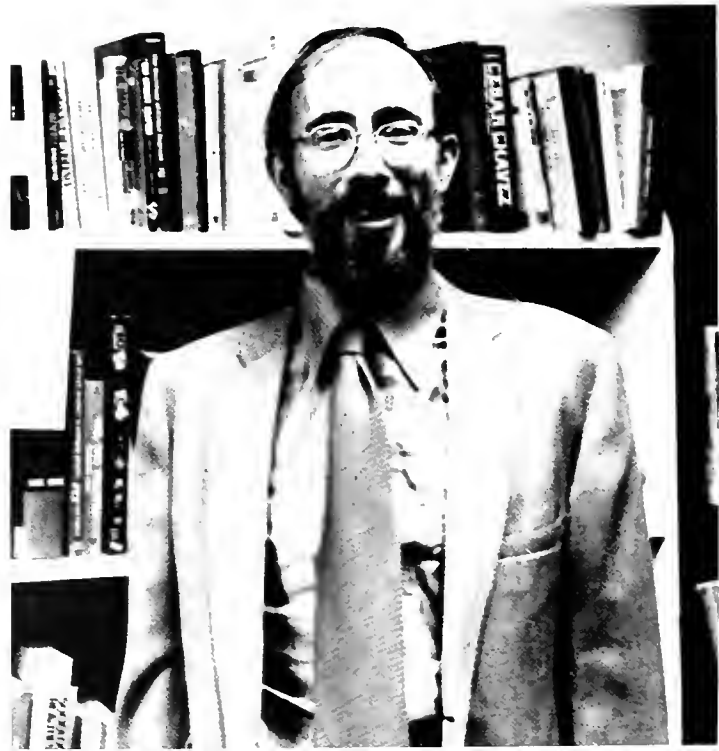

DR. WILLIAM SHROPSHIRE
CALLOWAY PROFESSOR OF ECONOMICS



DR. JOHN STEVENS
ASSOCIATE PROFESSOR OF EDUCATION

DR. T. LAVON TALLEY
PROFESSOR OF EDUCATION



DR. LINDA TAYLOR
ASSISTANT PROFESSOR OF ENGLISH

DR. DAVID THOMAS
PROFESSOR OF HISTORY



DR. LOUISE VALINE
ASSOCIATE PROFESSOR OF EDUCATION

DR. MARTHA VARDEMAN
PROFESSOR OF SOCIOLOGY

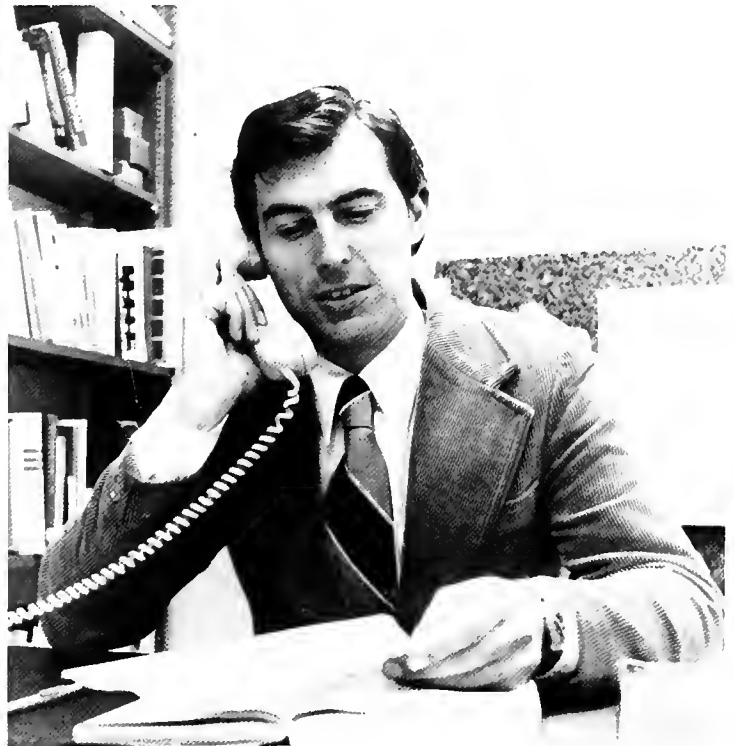

DR. GEORGE WALDNER
ASSOCIATE PROFESSOR OF POLITICAL SCIENCE



DR. MONTE WOLF
ASSISTANT PROFESSOR OF CHEMISTRY



DR. FRANK WYSE
ASSOCIATE PROFESSOR OF
MATHEMATICS



DR PHILIP ZINSMEISTER
ASSOCIATE PROFESSOR OF BIOLOGY



Uh, stealing WHAT microscope?



Anything's safer than MARTA.



Hey guys, think she likes my new plaid shirt?



I could've sworn the machine said coffee.



OK, 200 laps and — come back, I haven't finished yet!



You want to enroll a what?



You heard me; he's here with me now.



I'm the only one for Aerosmith tryouts?



Dean Mac demonstrating the first mental telepathy phone.



Send now, and this O.U. professor kit is yours . . .







MARIKO ADACHI



RUTH ADAIR



DEBORAH ALLEN



LAUREN BARCK



DEBORAH BELL



CATHY BELLES



IVAN BILANCIO



ROGER BILIN



VERONICA BOWEN-BECK



ROBERT BRISTOL

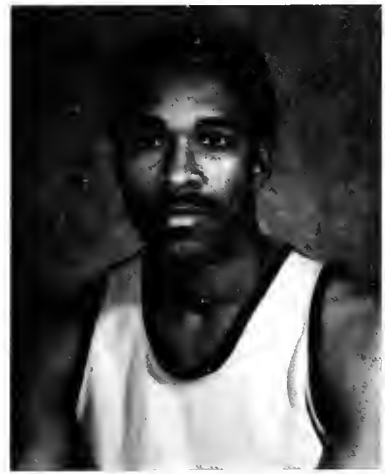

LARRY BROADNAX



DONNA BRYANT





LEE E. BURKE



KEITH BURNETT



JOHN BURDAKIN



KATHRYN N. COLE



BOB CRESSWELL

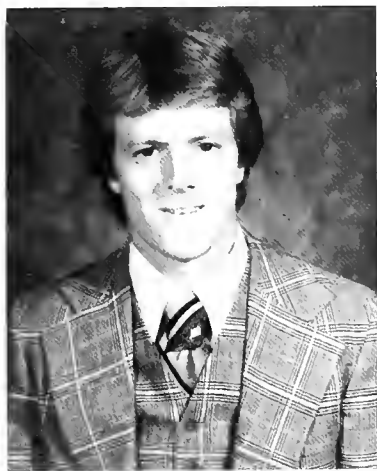

PAUL C. CROSS

MARA DAGEN



PAUL G. DAVID

BETSY DUGGAN



CLAUDE EASON

HIDENORI ERA



HOUSHANG FARSAID



LAURA FRIEDMAN



CHRISTOPHER FULTON



JAMES H. GANT

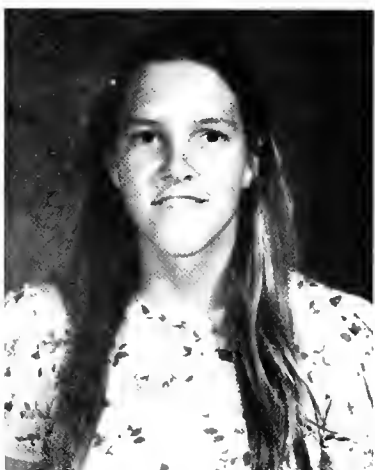

MARGARET GILMORE



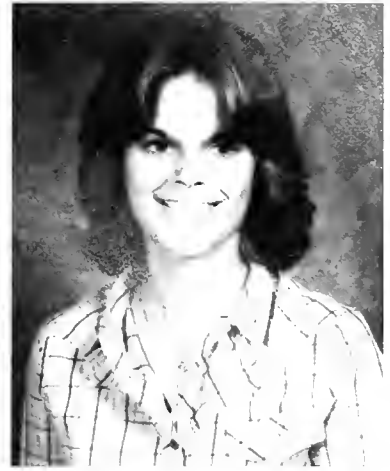

CATHERINE GLEIM

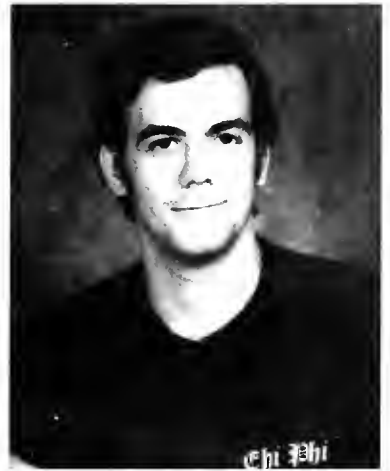

ROBERT GOODWIN



EIKO GOTO



FAYE GRADY



CHARLES HIGMAN



JOHN INGLIMA

RURIKO ISHII



LESLIE JONES

HIROYUKI KAMADA

JANICE JAMES



PHILLIP LINDERMAN

CHRISTOPHER MCFADDEN



DANIEL KARKOTSKY



JAMES M. KELLY



MINORU KIHARA



SUSAN KING



CLAIRE KIRKPATRICK



CHISAKA KUBOTA



WILMA LIPHAM



LARRY MARTINY



JAMES B. MCCOY



BRETT MEALS



BECKY MERWIN



JANICE MILLSAP





H. JAMES MORANT



LEVSON MTSEMI



TODD MURDOCH



JULES NISSIM



MICHAEL T. NOEL



DAVID NYAGUZA



LYNETTE OSSINSKY

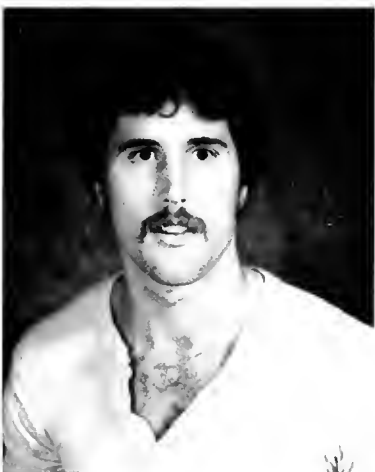

MALCOLM PAGE



CAROL PECK



JOSEPH PETERSON



JERRY PROCHASKA

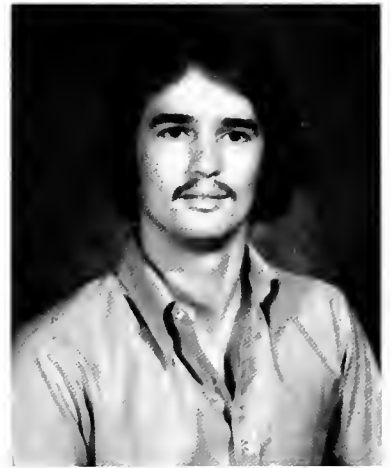

MARK REMPE



MODDIE ROBERTS



CARLENE ROD



JAMES K. RUSSELL



BARBARA SANDERS



LONNIE SCHER



MARGARET SCHLALINE

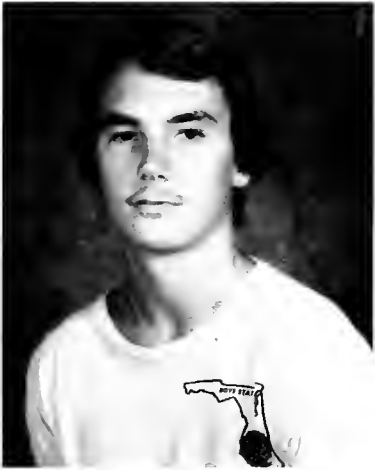

THOMAS SEITZ



MARIA SERTICH



THOMAS SHEPHERD





KEITH SHELTON



HORACE SHUMAN



AURALEE STEWART

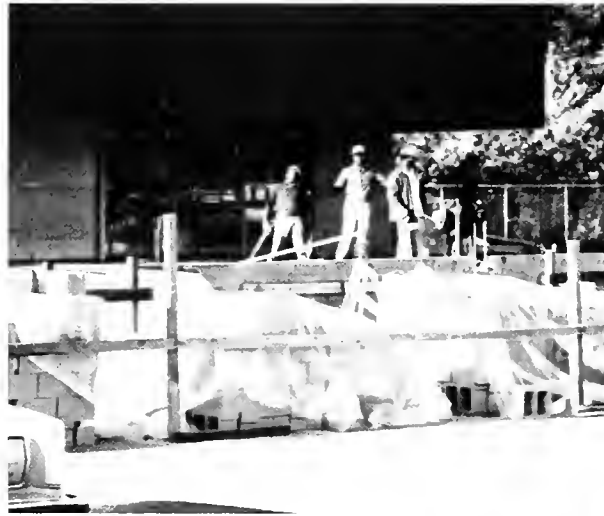

NAOKO TOKITA



SUSAN WEINGARTNER

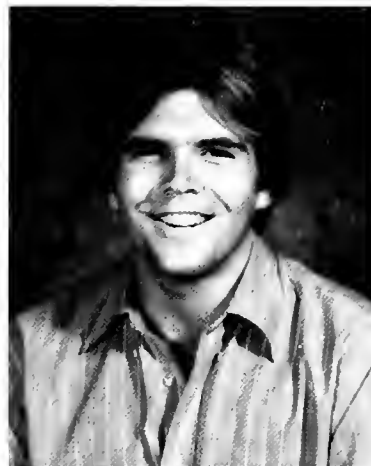

MARTIN WELLS



KATHRYN WEST



ROBERT WOLFE



CELINTIA WOOD



MITSUO YAMANISHI



HIDEYUKI YAMAOKA





A. ABIEDY

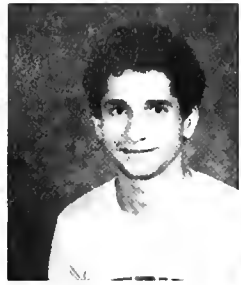

I. ACOQA



P. ADAMS



K. AHEARN



A. AL-ASSAF



F. AL-ASSAF



L. ALBOURN



M. AL-DAWD



K. AL-ENAI DAB



M. ALEXANDER



A. AL-FANDI



R. AL-FANDI



A. ALI-MOHAMMAD



A. AL-KASMI



C. ALLEN



M. AL-MOAMMER



F. AL-MOAJEL





A. ALMOHANNA



M. ALONSO



S. ALMUSHARY



T. ALZAIN



H. ALZOBI



F. AMAL



F. AMERI



M. AMERI



L. ANDREWS



K. AOKI



E. ARIAS



D. ARMAN



J. ASADA



A. ASSILI



C. ATKINS



V. AVIREH



D. BAILEY



C. BANKS



D. BARDACK



J. BARE



L. BARKIS



H. BARR



M. BARRANCO



G. BARTLETT



J. BAZEMORE



M. BECK



H. BECKER



L. BELL



K. BENDER



H. BENNETT



A. BIEGER



M. BILLIPS



L. BIRER





I. BLANCO



J. BOGART



E. BOOKER



D. BOONE



L. BOYD



D. BRADLEY

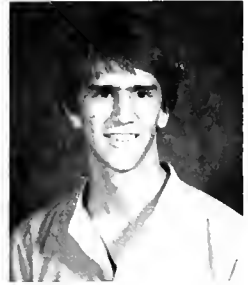

H. BREECE



G. BRODY



R. BROOKSBANK



C. BROOKSHIRE



M. BROWOLEIT



J. BRYAN



R. BRYANT



R. BUCK



M. BUCKLEW



C. BUCKNER

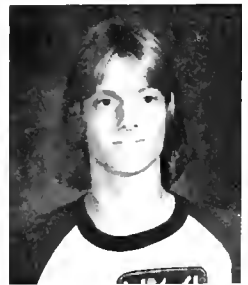

K. BUJE



K. BUNTING



M. BURKE



P. BURTON



K. BYRNE



K. CALLEN



R. CAMP



L. CAMPBELL



L. CARLSSON



M. CARRIER



W. CARROLL



B. CHANIN



C. CLEGG



J. COBB



M. COHEN



A. COHN

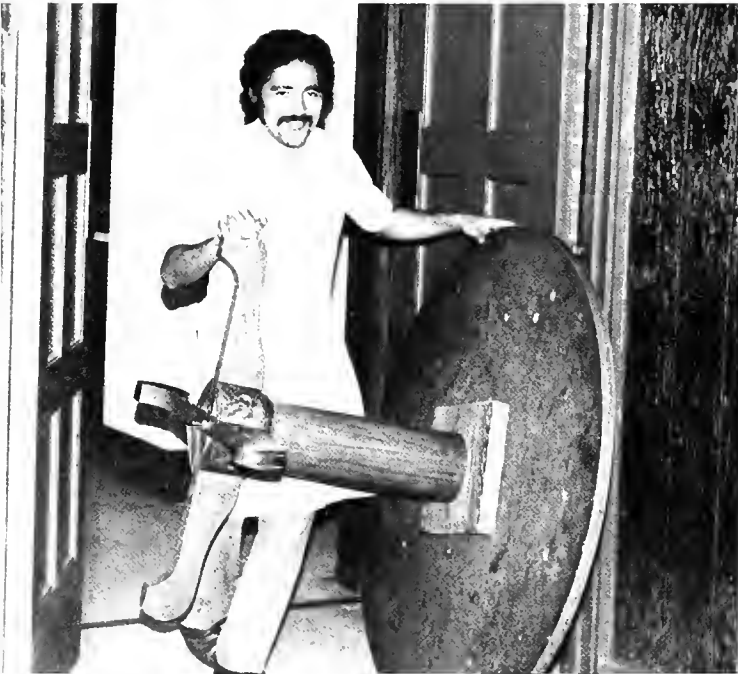

D. CONKLIN



L. COOKSTON



D. CORBETT



D. CORNAIRE



J. COWELL



E. COWAN



L. COX



R. CRANLEY



R. CRASLETT



T. CRAWFORD



B. CRENSHAW



R. CRASNOW



B. CROES



C. CROES



D. CRON



E. CRUNICK



M. CUBIT



S. CURLEN



D. DAVIES



T. DAVIS



M. DAVISON



B. DEBRAY



M. DE MARCUS



S. DETE



T. DIBENEDETTO



C. DICKSON



S. DICKSON



J. DILTS



M. DINYARI



G. DLUGOS



P. DOLCE



J. DOWD



T. DUPREE



D. DURRANCE



D. EBER



M. EBER



K. EDWARDS



D. ECCLES



H. EDBLAD



K. EGAN



G. ELIAS



K. EISENBAND



M. ELLIOT



M. ELLIS



U. EMDE



K. EMERSON



C. EMERY



M. EMERY



A. EVERTZ



J. FAGERSTROM



E. FALLAW



T. FALLAT



R. FARR



B. FAZLISHAD



M. FENNELL



G. FERNANDEZ



S. FINCH



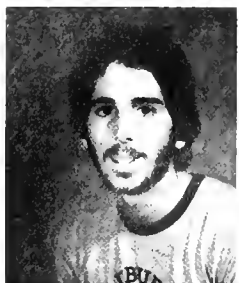

D. FINDLING



R. FINE



J. FISHMAN



A. FITHIAN



K. FLAGG



K. FLETCHER



R. FUNG



L. FRANZA



D. FREEMAN



S. FREEMAN



A. FUCHS



T. FUERST



E. FURBEE



K. FURSTENBERG



A. GABLE



A. GABRIN



C. GACKSTATTER



P. GANDOLFO



C. GANNAWAY



G. GARSON



J. GILES



D. GILFILLAN



H. GIVTASH



K. GOFF



E. GOLUB



A. GOLDSTEIN



P. GOODWIN



C. GRADY



L. GRAHAM



S. GRANT



M. GRAYDON



W. GRIMES



S. GROSSMAN



T. GUTH



S. HABER



D. HALPRYN



J. HAMRICK



M. HARLAND



J. HARRIS



A. HATTORI



E. HAYKA



A. HEAD



R. HEATH



G. HEMMINGS



D. HENRY



D. HILL



J. HILL



D. HINDON



B. MIRANDA



J. HOLLEY



C. HOLLOWAY



D. HOLLOWAY





M. HOUGH



G. HOWARD



K. HOWARD



B. HUBBERT



B. HUEY



G. HUNT



E. HUSSAIN



O. IBRAHIM



S. INGRAM



N. ISMAEEL



A. IVEY



A. JACKSON



A. JAMAL



C. JANES



M. JARAMILLO



G. JAYE



K. JENKINS



A. JENNINGS



M. JOB



R. JOHNS



B. JOHNSON



G. JOHNSON



I. JOHNSON



J. JOHNSON



M. JOHNSON



R. JOHNSON



S. JOHNSON



T. JOHNSON



L. JOHNSON



D. JOLLEY



K. JOLLEY



A. JONES





C. JONES



T. JORDANIA



R. JOSEPH



B. KANE



P. KATZ



S. KAZIM



K. KEISER



S. KELLY



J. KELLEY



G. KEMP



J. KENDRICK



A. KHATER



J. KLEIN



C. KLEINFELD



K. KINCHELOE



S. KING



T. KINOSHITA



D. KISSELL



P. KITCHENS



D. LA BONNE



K. LASKEY



K. LEAIRD



M. LEND



R. LERMAN



J. LESKO



W. LEUNG



D. LEVINE



N. LEWIS



S. LIEBERBAUM



P. LIEBMAN



R. LINDERMAN



R. LINDSAY



R. LIPINSEL



C. LITTMAN



M. LISICKY



R. LLOP



D. LOFTIS



B. LONG



M. LONG



G. LOPEZ



H. LUCAS



S. LYNCH



I. LYNN



M. MAHON



M. MAKOVER



K. MALACHI



E. MALLORY



I. MANN



J. MANUEL



T. MARSHAL



J. MARSHALL



R. MARTINEZ



S. MARX

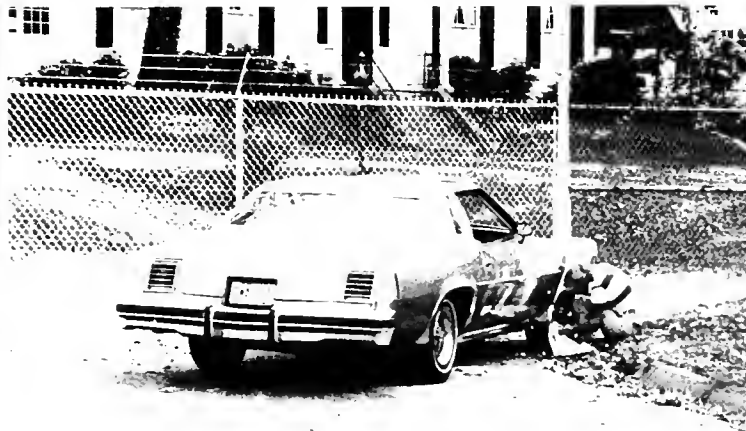

L. MASSEY



J. MATE



T. MARTIN



A. MATTHEWS



P. MAY



L. MAYO



S. MC CARTHY



P. MCCULLOUGH



S. MCDONALD



C. MCFADDEN



J. MCLEROY



M. MCMAHON



D. MCPEAK



L. MEHARG



M. MERA



K. MERLIN



A. MEJIA



C. MEJIDES



A. MICHALOUE



T. MIKLE



L. MILLER



D. MILLS



M. MILLS



E. MINOR



M. MINYON



H. MIRHOSEIORI



J. MITCHELL



J. MIX



G. MIXON



B. MOGGRE



L. MOHNKERN



R. MOORE



R. MOORE



A. MONTANARO



R. MONTGOMERY



D. MORAN



D. MORGAN



S. MORGAN



M. MOSKOWITZ





M. MOURI



D. MOYE



P. MUELLER



F. MULHUM



L. MUNRO



M. MURPHY



M. MUSLEH



W. MYERS



L. NAGLE



P. NEHLEBER



E. NEWMAN



C. NICHOLAS



C. NOGUEIRA



G. NOGUEIRA



L. NORRIS



E. ODENKIRCHEN



C. OVIMETTA



M. PAGE



R. PALPAR



M. PAPP



N. PARDEN



D. PARR



D. PASSARO



P. CREMER



G. PATRICK



M. PATRICK



G. PAUSA



L. PAYNE



B. PEED



F. PERCARPIO

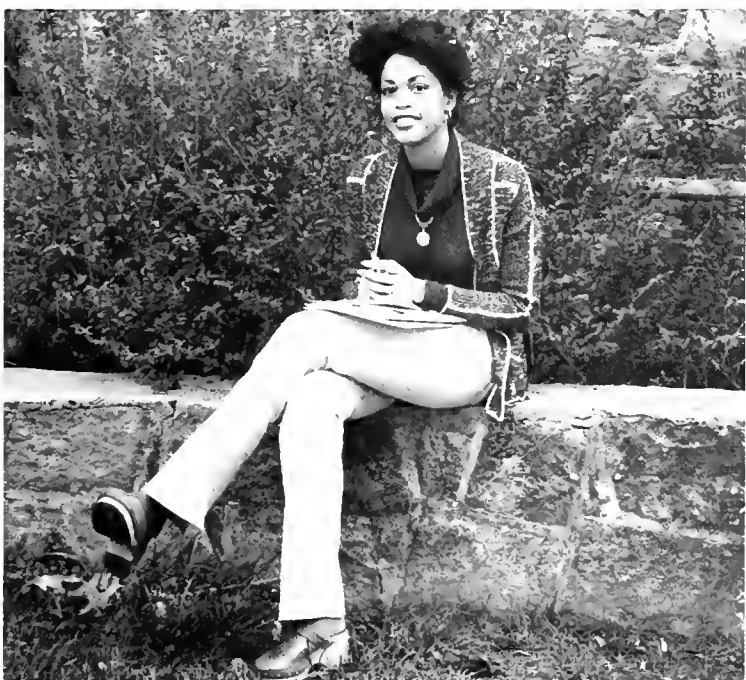

G. PERRY



G. PETERSON



S. PETREE



I. PETTY



L. PINKSTON



H. PHARR



A. PLATANIS



M. PLYMALE



D. POLANCO



R. POLICELLA



R. PONCE



L. POND



B. PRICE



G. PRICE



R. PULSIFERKNOS



M. QUICK



L. RANGAZAS



N. RANKIN



B. RASILE



C. RATHS



K. RAY



L. RAYEL



W. RAYMOND



P. REED



A. REGISTER



C. REPA



A. REPETTO



L. RIBAS



R. RICHARDSON



K. RIKUTU



J. RIX



M. ROBERTSON



D. ROBINSON



M. ROBINSON



K. ROEDER



J. ROGERS



M. ROGERS



B. ROMERO



E. ROOK



S. ROSS



T. ROYSTON



S. RUDY



C. RYAN





B. SALE



L. SALVADOR



A. SAMS



D. SAMSON



A. SANAI



A. SANDERS



M. SANDIFER



R. SANDS



E. SARGENT



B. SASS



H. SCHARFF



K. SCHRODER



S. SCHULTZ



D. SCOLES



B. SELLERS



C. SERTICH



S. SHANNON



B. SHELLBARGER



B. SHORNICK



M. SHERIDEN



H. SHIOZU

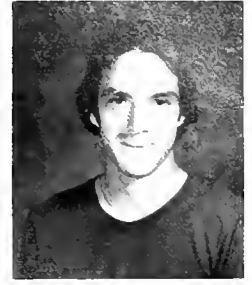

M. SHUSTER



T. SILVA



R. SIMAN



I. SIMMONS



C. SIZMORE

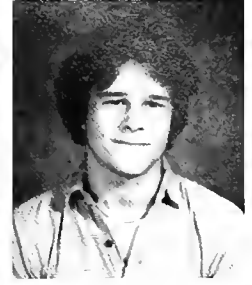

R. SIZMORE



S. SKURKA



L. SLEGT

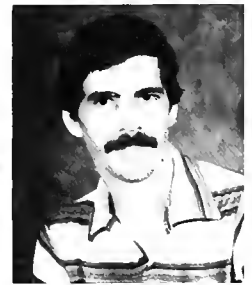

M. SLAW



P. SMITH



P. SMITH



T. SOLOMON



D. SONSINI



J. SPINELLI



S. SPINKS



G. SPRING



J. STANTON



S. STAPLES



L. STELLE



H. STERN



K. STEVENS

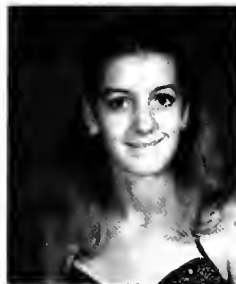

B. STICKNEY



M. STRAIN



A. STREICH



S. STUART



C. STUDSTILL



S. SULLI



R. SUMMERS



D. SUYEHRRO



S. SWABY



P. SWANSON



L. SWANTECH



E. SWOFFORD



M. TAIWO



H. TAKEI



T. TERPENNING



L. TRIGUERO



T. TASSOPOULOS



T. TRIBBET



D. TORRANCE



D. TROSKY



H. TSUMAGARI



D. TUCKER



M. TURCOT



L. TURNER



K. VOYTKO



P. VALENTINE



D. VANHUSS



F. VASSLIKI



M. VAUGHT



A. VILLAMAR



M. VOELTZ



N. WADE



M. WADOPIAN



F. WAGNER



D. WALDEN



D. WARD



C. WEGMAN



M. WEIFFENBACH



I. WEISER



L. WESSLER



S. WEST



S. WESTON



D. WHITE



M. WHITE

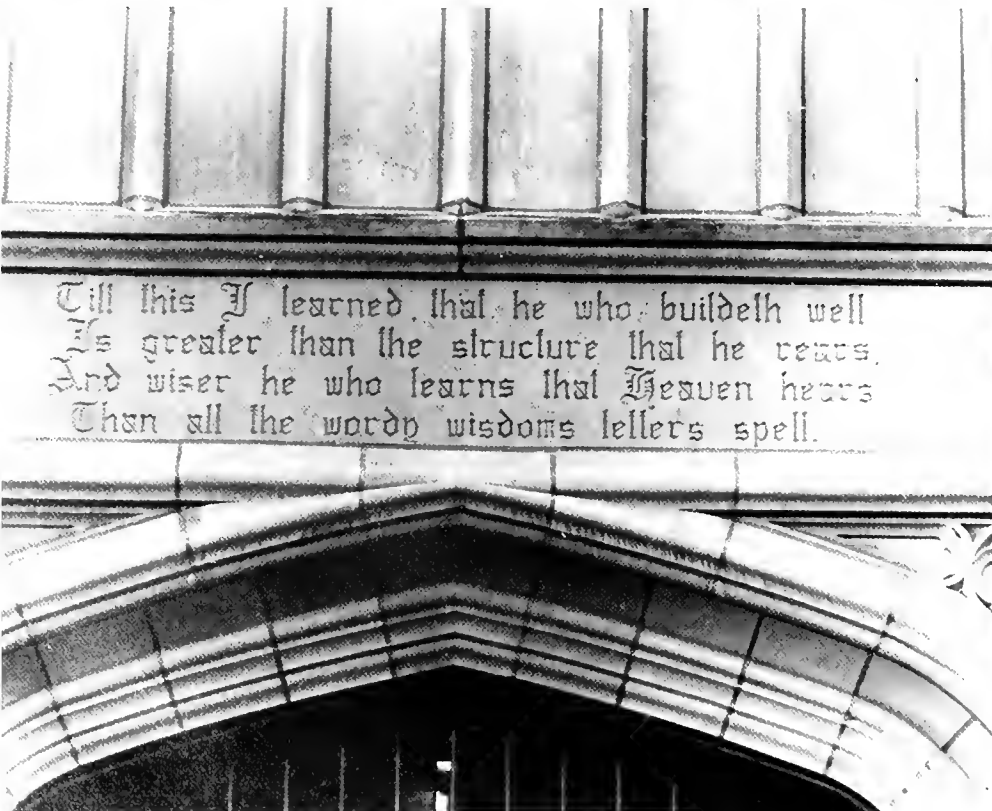

Till this I learned, that he who buildeth well
Is greater than the structure that he rears,
And wiser he who learns that Heaven hears
Than all the wordy wisdoms letters spell.



S. WHITE



R. WIDDOWSON



T. WIGTON



D. WILSON



D. WILSON



J. WILSON



L. WILSON



J. WILLIAMSON



J. WITKOFF



A. WOLF



R. WOLFE



T. WOODFORD



K. WOODLAND



A. WRIGHT



L. WRIGHT



R. WYATT



N. YAZIEI



A. ZAMIL



K. ZENUCH





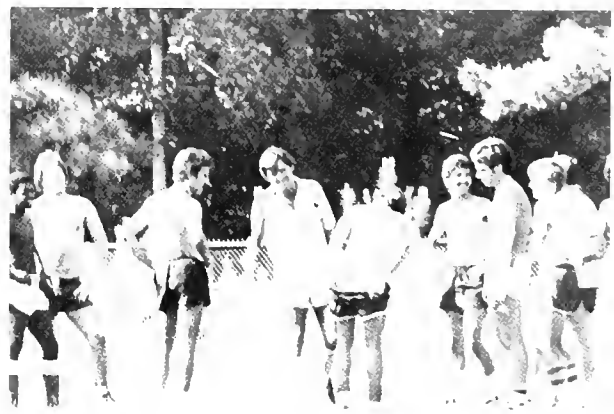



S
O
C
C
E
R





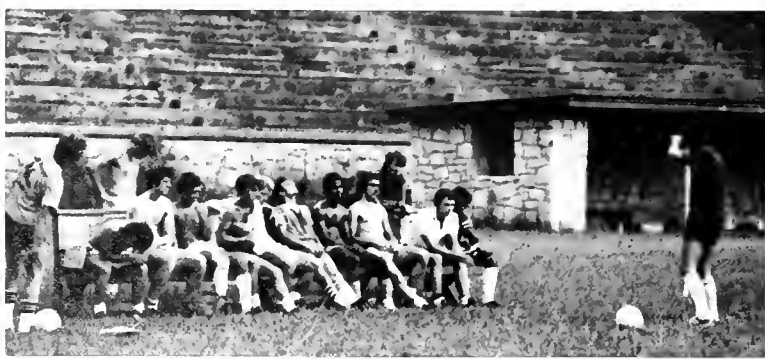



O.U. BASKETBALL

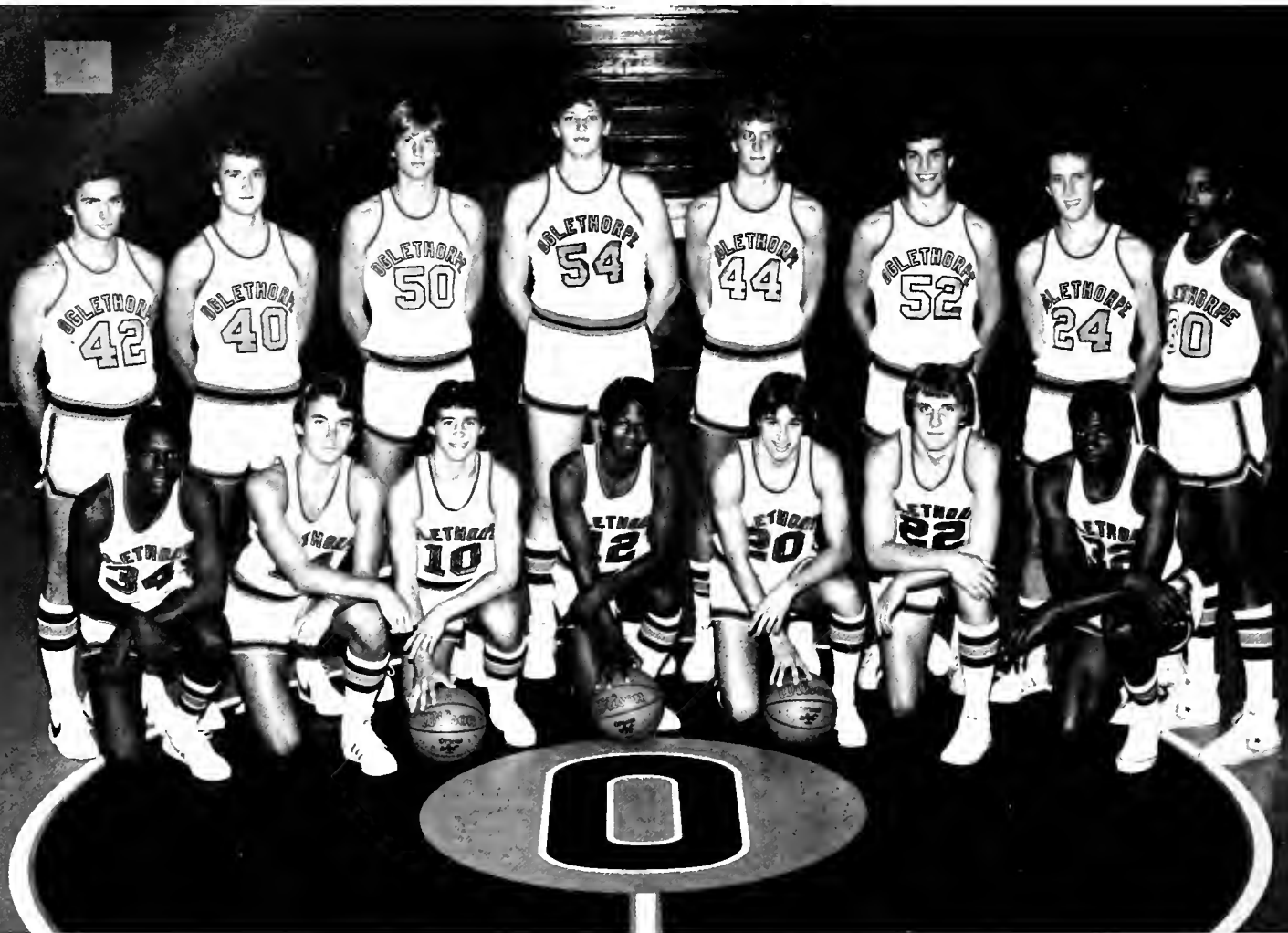

THE STORMY PETRELS

STANDING: No. 42 Terry Martin, No. 40 Chris Sertich, No. 50 Bob Wolfe, No. 54 Jim Manuel, No. 44 Richard Johnson, No. 52 Brian Sass, No. 24 John Marshall, No. 30 Larry Broadnax. KNEELING: No. 34 Horace Shuman, No. 14 Tom Seitz, No. 10 Dave Mills, No. 12 Rodney Wyatt, No. 20 Roger Brooksbank, No. 22 Tony Jennings, No. 32 Donnie Bailey.

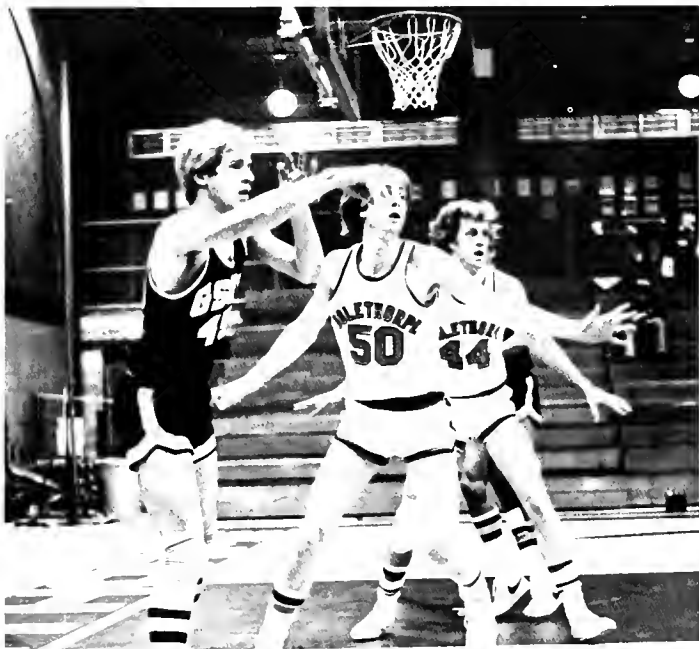



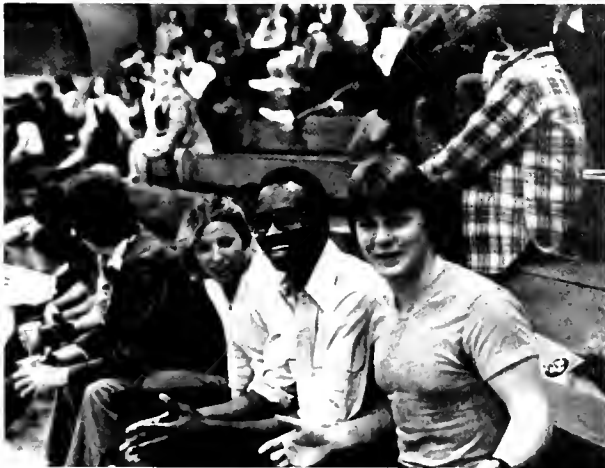



MEN'S TENNIS



WOMEN'S TENNIS



COACH: Mrs. Pam Groslimond. MEMBERS: Lisa Rangazas, Tracy Marshall, Margie Vaught, Sally Petree, Cathy Gleim, Lindie Wais, Susan Lieberbaum, Eva Hayka, Donna Cron, Lisa Diamond, Tricia Smith, Ursula Emde, Lynn Steele.





MEN'S

T
R
A
C
K



T
E
A
M

WOMEN'S VOLLEYBALL



COACH: Mrs. Pam Groslimond. MEMBERS: Cathy Gleim, Margaret Gilmore, Eva Hayka, Teresa Furst, Tricia Smith, Shelaine Lockhart, Lee Burke, Sheryl McCarthy, Lashelle Mayo, Patti-Sue Burton, Ursula Emde, Lynn Meharg.



INTRAMURAL FOOTBALL







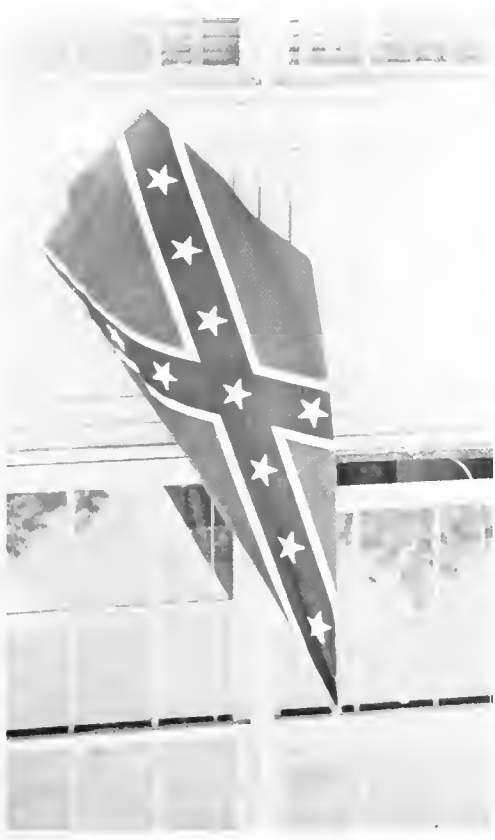
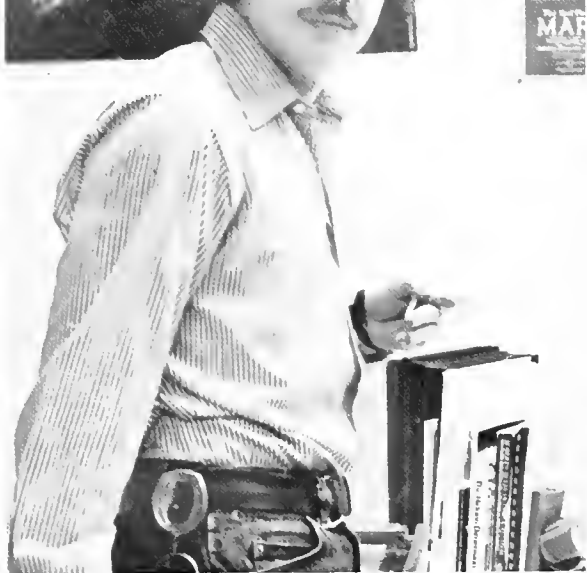





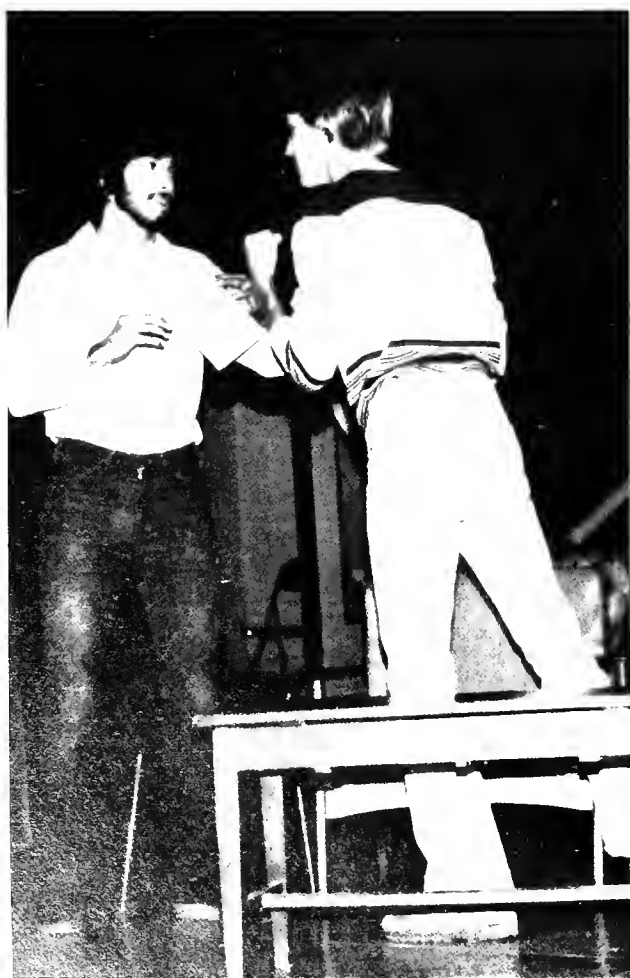
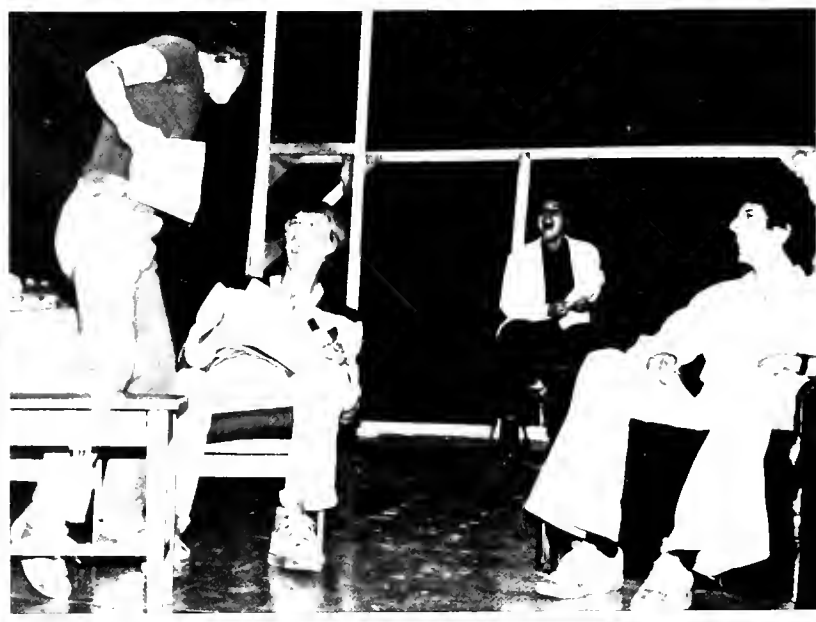
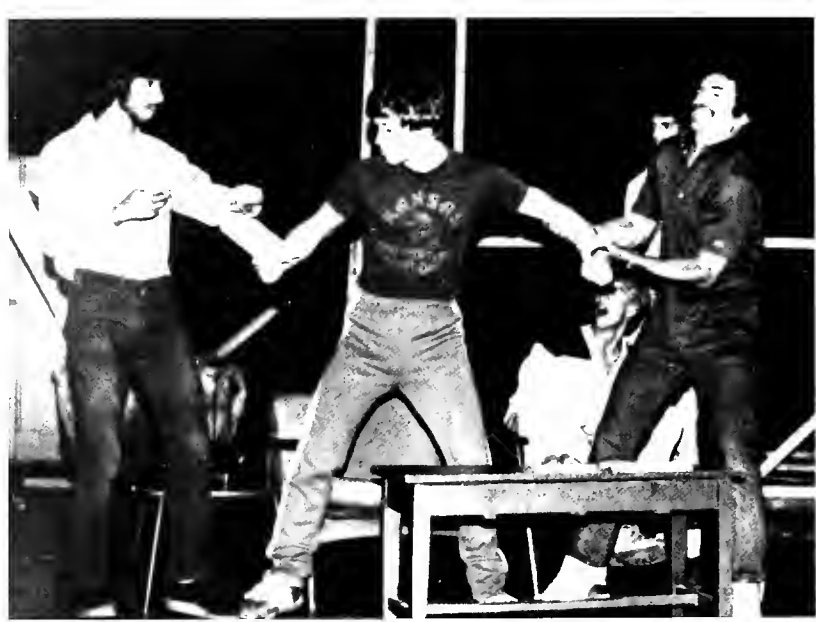



THE GRAND MASQUERADE



First
Place
Best
Costumes





Halloween Dance
October 27, 1979



BLACK & GOLD FORMAL OCTOBER 13, 1979





THE ACADEMY PRESENTS:

THE CARETAKER



OGLETHORPE PLAYERS PERFORMANCE



THE IMPOSSIBLE YEARS

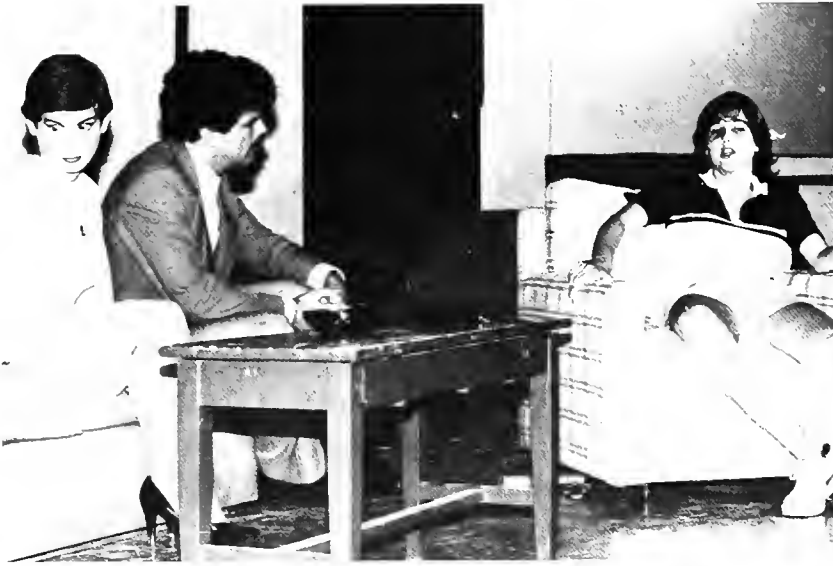

TURKEY TROT



WORLD ISSUES REACH O.U.



INTERNATIONAL CLUB DINNER





PERSON-TO-PERSON



BLOOD
DRIVE



WINTERTIME

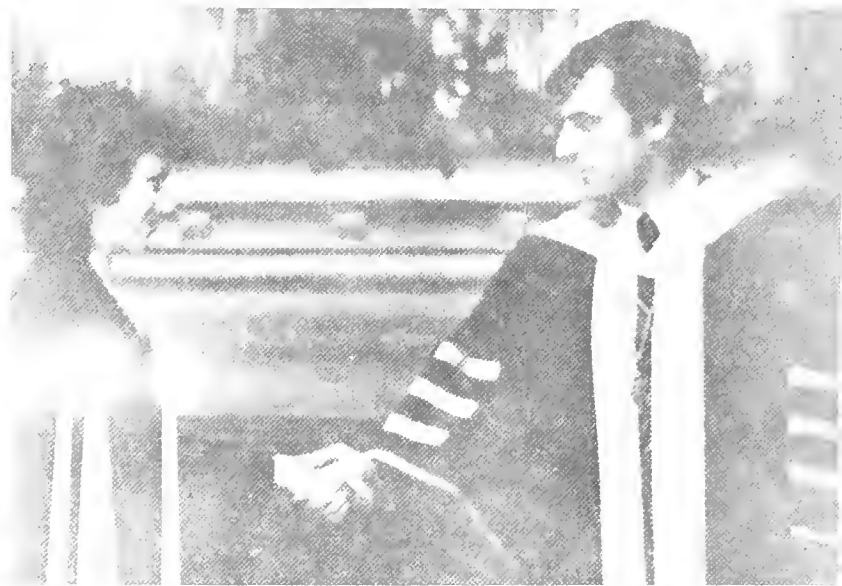
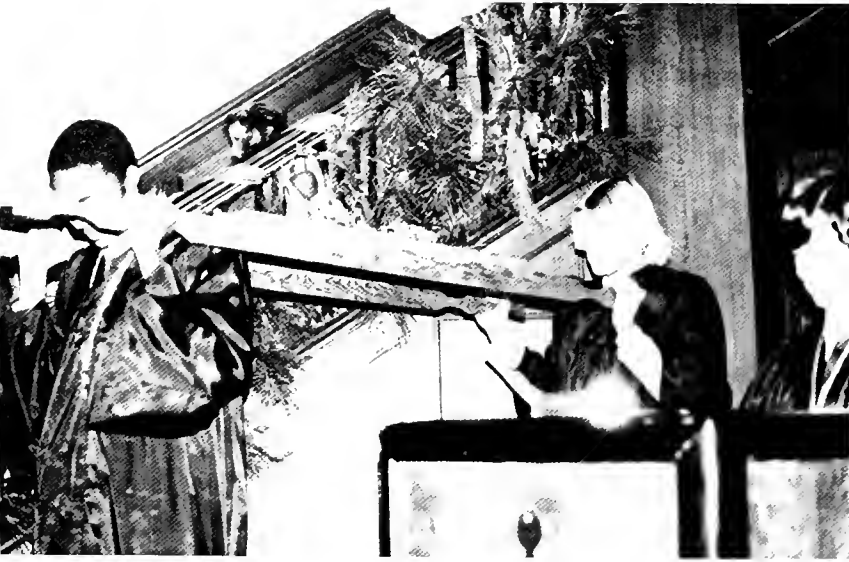

BOAR'S HEAD CEREMONY

FESTIVITIES

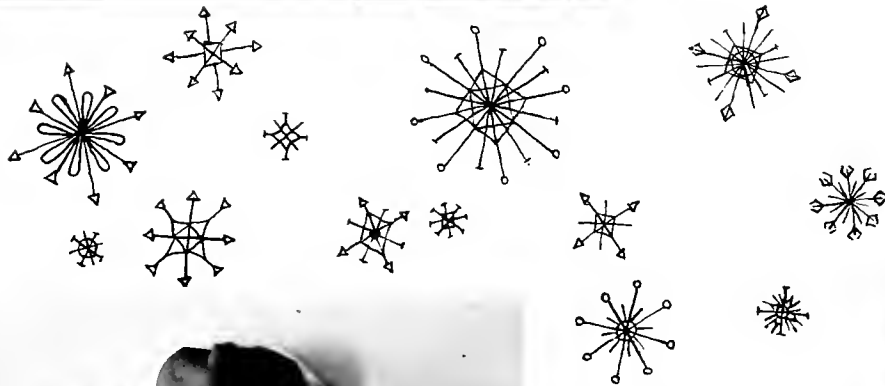

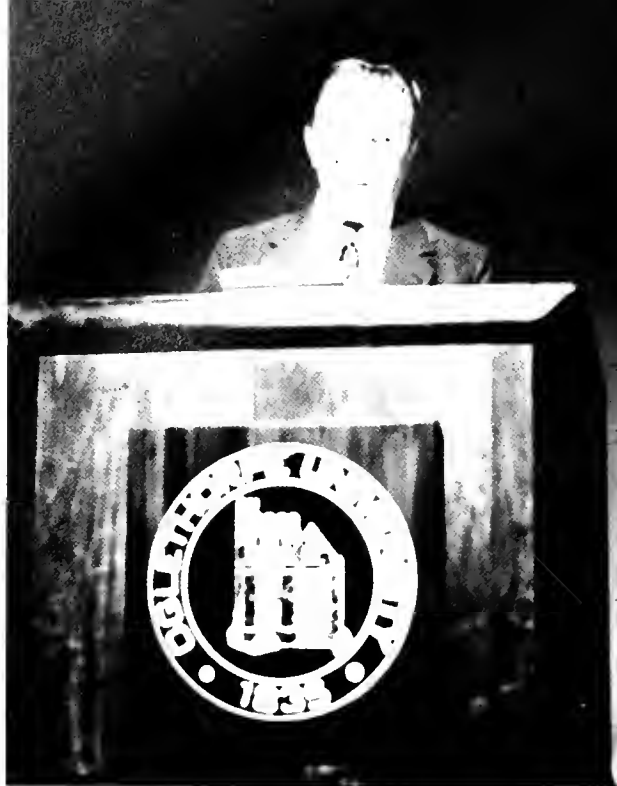

**SPEAKER
DR. ESMOND WRIGHT**



NUKE THE WHALES!

PREPARATIONS FOR A "PICNIC"

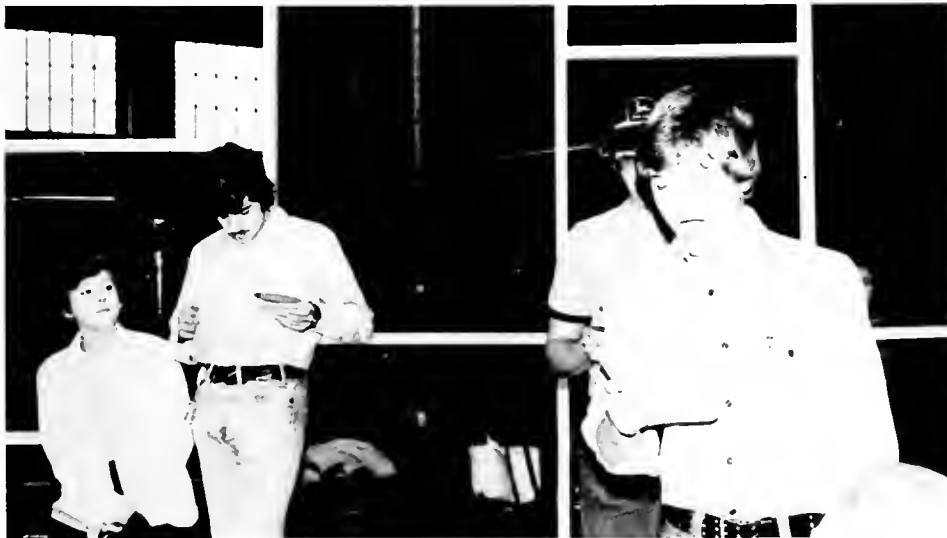





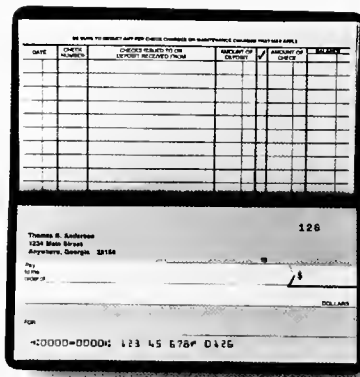

Our Year-After-Year Books.

You can depend on the C&S Brookhaven Office. We back up your checkbook with a wide range of services that you can depend on, such as convenient Saturday banking and a statewide network of 24-hour Instant Bankers.

So whether you're graduating or coming back next year, we're always around the corner waiting to help you. Every day of the week. Year after year.

The Citizens and Southern National Bank



Brookhaven Office
4100 Peachtree Road
Member FDIC

Compliments
of

O.U. BOOKSTORE

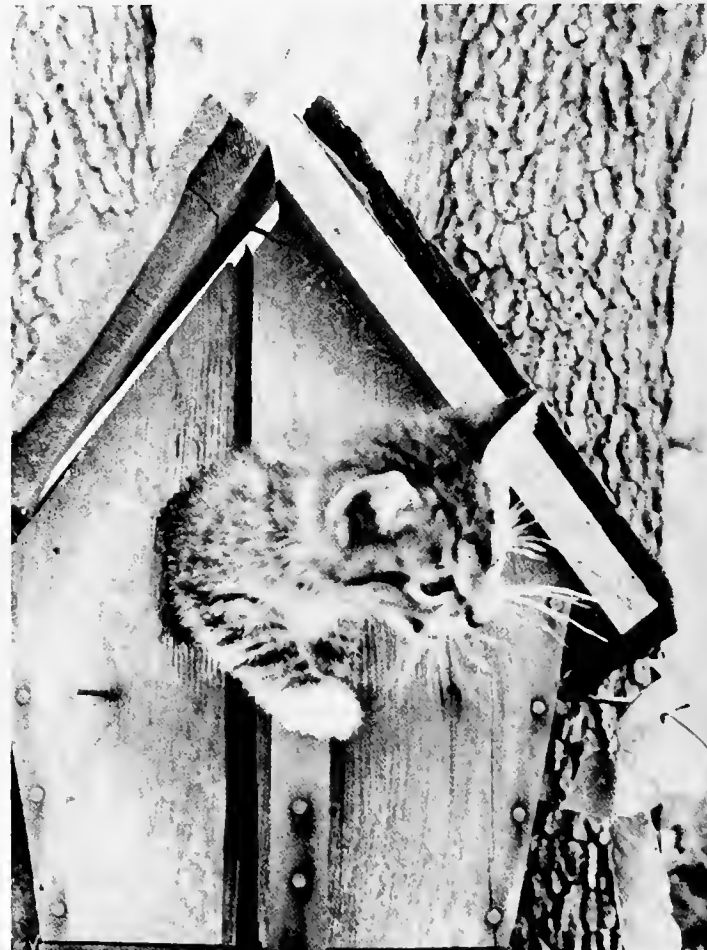

**BREWER'S
BROOKHAVEN PHARMACY,
INC.**

4001 PEACHTREE ROAD, N.E.

Atlanta, Georgia
30319

GOOD LUCK TO

O.U.

from

**BOB AND RAY
Brookhaven Liquor Store
4200 Peachtree Rd.
1 Mile South OF Campus**

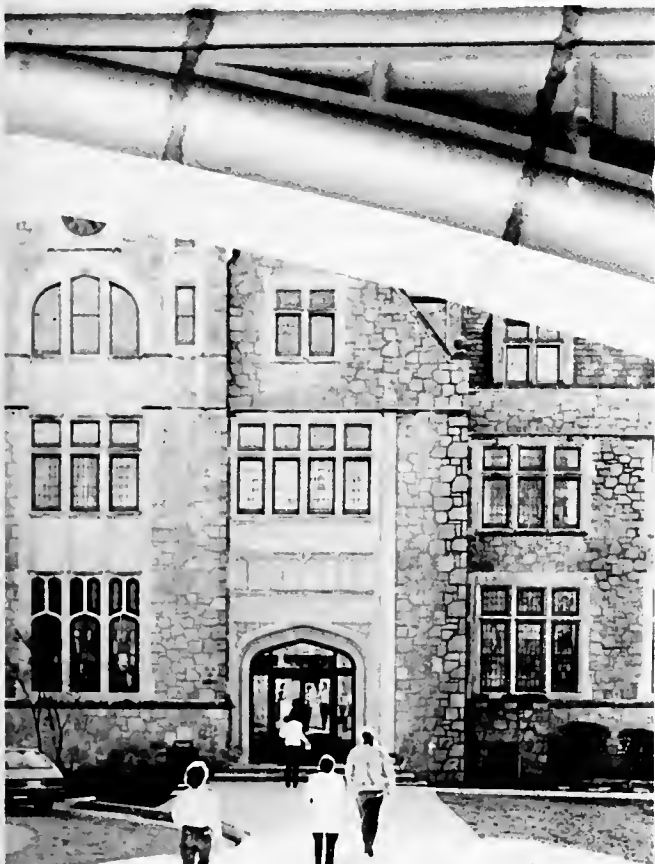



LEPTON DALE

Leave now the grey Dark Ages
where expressions are black and white.
Return to the present . . .

O.U.—LIVE AND



IN COLOR





Many people do not realize the work behind putting together a yearbook, and anyone with experience can agree that the task can be an ill-fated endeavor. Naturally, all the production difficulties occur simultaneously with the deadlines. Somehow a book is out, and not without small miracles by our staff. Thank you for all the time and effort — we truly appreciate it!

We also must thank sincerely Dean Thames and Mr. Bob Evans who patiently advised us through our many tales of woe. Bob Maynard of Georgia Photographics gets the credit for many of the organization and faculty shots, as well as the class section. Thanks go to the STORMY PETREL for providing us with elusive photographs we desperately needed. Finally, our warmest gratitude goes to Mr. Bill Wolfe of Walsworth Publishing who provided valuable support and advice, and helped us do everything short of parting the Red Sea.

We hope y'all find this book something to remember.

Harqie Johnson *Ann Cable*

