

The

S

tuff

We're made of

Oglethorpe
University
1994

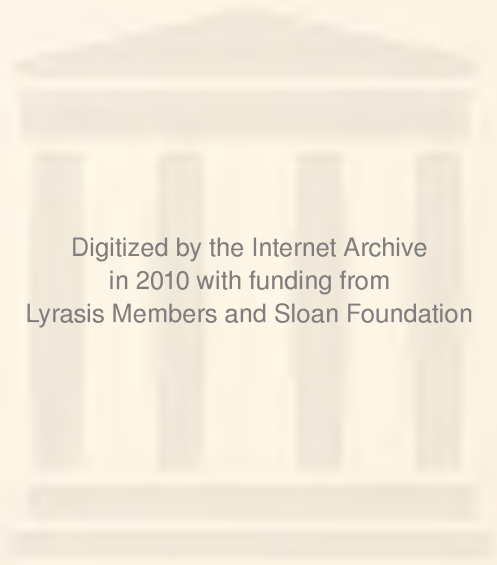

Digitized by the Internet Archive
in 2010 with funding from
Lyrasis Members and Sloan Foundation

<http://www.archive.org/details/yamacraw199463ogle>



1994 Yamacraw

Oglethorpe University
4484 Peachtree Road N.E.
Atlanta, Georgia 30319
(404) 261-1441

Oglethorpe:

There's no other place like it.









James Edward Oglethorpe

Only

at

Oglethorpe



The bells on top of Lupton Hall add an element of glory to the campus.



Only at O.U.

These next pages contain examples of things that can only be found at Oglethorpe University. It is the unique stuff that we Petrels are made of!



Dr. Wolf's flamingo keeps a watchful eye over the Academic Quad.

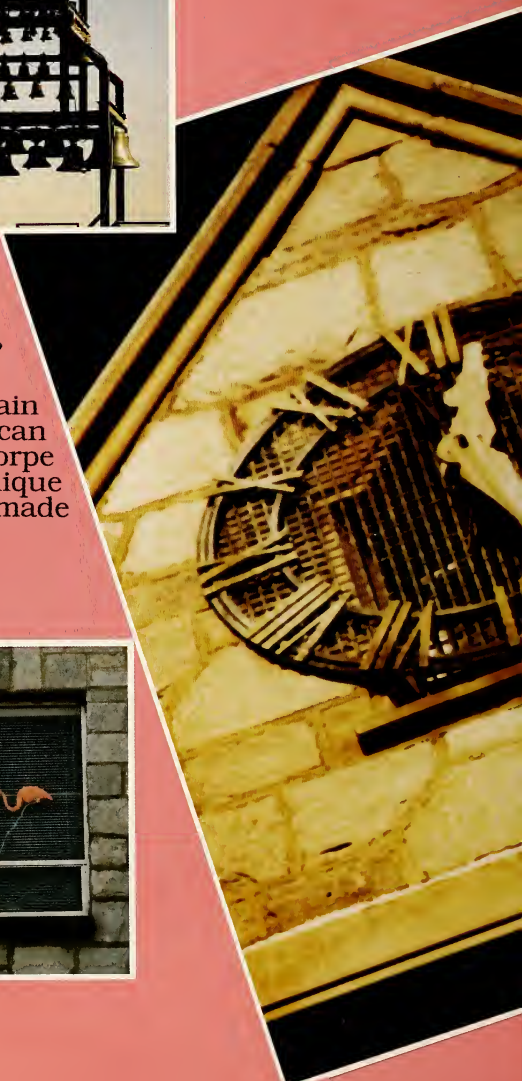

Only an Oglethorpe student would drive a car like this one!



This little shed symbolizes the amount of importance placed upon athletics at O.U.

The sundial given by the Colonial Dames of America in 1993.



The unfinished baseball stadium.



The beautiful architecture of the library.



The Ho Chi Minh Trail.

The grungy bathtub in the old apartment on the third floor of the library. YUCK!



One of the bells on top of Lupton Hall that was given to Oglethorpe by Grace Josephine Lesh. (Why don't they ever ring?)

The barbed wire fence that surrounds the campus. (Shouldn't it point outward instead of inward?)





The gatehouse: the best security system in the country!



The beautiful scenery on Oglethorpe's campus.

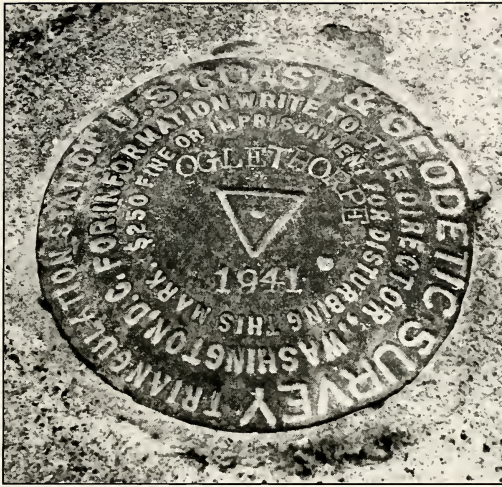

This marker can be found on top of Lupton Hall. It is one of the few places in Atlanta where a person can stand and have a clear view of both Stone Mountain and Kennesaw Mountain.



The *Guinness Book of World Records* identifies the Crypt of Civilization as "the first successful attempt of bury a record of this culture for any future inhabitants or visitors to the planet earth" (1990). The Crypt was first proposed by Oglethorpe's president, Thornwell Jacobs, the "father of the modern time capsule." It was sealed on May 28, 1940, and it is not to be opened until May 28, 8113 A.D. The chamber is the size of a swimming pool and contains over 640,000 pages of micro-filmed material, a set of Lincoln logs, a Donald Duck doll, and thousands of other items from daily life. There also is a device designed to teach the English language to the Crypt's finders. The International Time Capsule Society was established in 1990 and serves to promote the careful study of time capsules. The group holds its headquarters here at Oglethorpe University.

--The International Time Capsule Society (1991)

Our esteemed faculty and staff

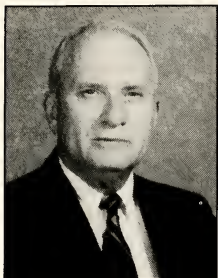

Dean Donald Moore, our illustrious Dean of Community Life

And now for the Associate Dean of Community Life, Marshall Nason.

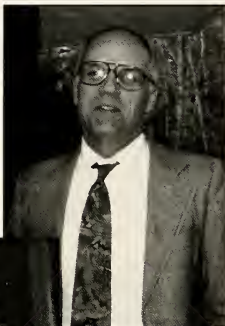

Our president, Donald Stanton (and a close friend?).

Betty Nissley has the dubious honor of being Marshall's secretary.



Harold the Security Guy



Director of Housing Kay Norton knows where you live!

Liberal? Arts

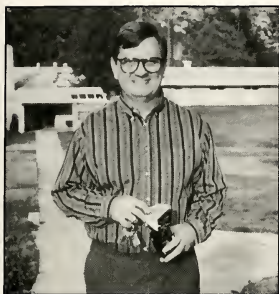

Professor James Bohart:
Associate Professor of Music

Here at Oglethorpe we are graced with the presence of professors who help to break the monotony of everyday life. Some do this by introducing music, art, and drama into our classes and on the stage.



Dr. W. Irwin Ray: Director
of Musical Activities



Professor Lee Knippenberg;
Director of the Drama Program



Paul Hudson helps you get your classes in the registrar's office.



Dr. Jay Lutz: Associate Professor
of French



Professor Lloyd Nick:
Director of Arts Pro-
grams and the Univer-
sity Museum

The write stuff

"I have a paper due next week." Does this phrase sound familiar? Well it should, since one of the largest emphasis in Oglethorpe education is the ability to write a good paper. And to help you with this task, we have a superior English staff that is more than willing to tell you what you're doing wrong.



Dr. Douglas McFarland: Assistant Professor of English

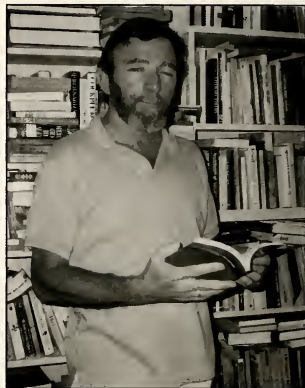

Dr. William Brightman: Professor of English

Did you ever wonder how you could embarrass your professors? Well, a few of them have shared some of their most embarrassing experiences with us. Have you ever wandered into a class on the first day and later realized you were in the wrong room? Imagine that happening to the professor, a few of our own professors have had this happen to them. In addition, Dr. Ray once conducted an orchestra performance with his tie caught in his zipper.



Dr. Michael McClure: Assistant Professor of English



Dr. Victoria Weiss: Professor of English

What exactly do these people do when they aren't devising ways to put more stress in our lives? Believe it or not, some of them use their free time to pursue a hobby, some stranger than others. Professor Jim Bohart plays with model railroads, while Dr. Dan Schadler grows crysanthemums. Dr. Michael McClure spends his time feeding a spider named Gloria, and Dr. Dean Tucker does everything from practicing magic to building doll house furniture. (And you thought your professors weren't interesting!)



Dr. Linda Taylor: Professor of English



Dr. Barbara Clark: Professor of English



And That's The Way It Was...



Dr. David Thomas: Professor of History



Dr. Alexander Martin: Assistant Professor of History

Learn How to Teach



Dr. Deborah Wilkes: Assistant Professor of English



Dr. Vienna Volante: Associate Professor of Education



Dr. John Stevens: Professor of Education



Dr. David Chawaszczewski: Assistant Professor of Education



How smart are these people anyway?

The I.Q.s of our staff go to various extremes.

Dr. Hetherington and Dr. Carlisle share a similar I.Q. of 9.5 which also happens to be their shoe sizes. While Dr. Clark gives herself a little more credit with a response of at least 40. Then again we have our super extreme genius Lee Knippenberg who tips the scales at 2,479.6. (I think she put the decimal in the wrong place.) Others didn't share their I.Q.s with us--what are they trying to hide?

Understanding Our Place In The World



Dr. Ken Nishimura: Professor of Philosophy

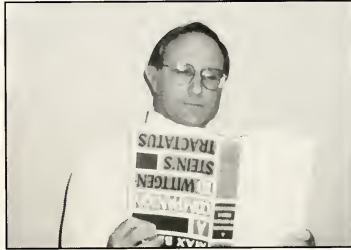

Dr. Philip J. Neujahr: Professor of Philosophy

Sanity Is A Relative Term



Dr. Timothy H. Hand: Assistant Professor of Psychology



Dr. Nancy H. Kerr: Professor of Psychology



Dr. Alan N. Woolfolk: Associate Professor of Sociology



Dr. Brad L. Stone: Professor of Sociology

We've Hit A Depression



Dr. Bruce Hetherington: Professor of Economics



Dr. Dean Tucker: Associate Professor of Business Administration and Economics

Oh! College, what an experience - - one that some are doomed to repeat. Our professors are some of these people. Let's see where some of them got started. Dr. Ray: Samford, originally a chemistry major. Professor Bohart: Northern Illinois University. Professor Nick: Yale. Dr. Schadler: Thomas More College. Dr. Cramer: Wheaton College. Dr. Clark: Georgia State. Dr. McClure dropped out of U. Virginia. Dr. Tucker: Ohio State. Dr. Carlisle: Emory University. Dr. Hetherington: Madison College. Professor Lee Knippenberg: Young Harris College. Dr. Martin: Cornell University.



Dr. William C. Schulz: Assistant Professor of Business Administration



Dr. William F. Straley: Associate Professor of Business Administration

How It All Adds Up



Professor Keith E. Baker: Director of Accounting Studies



Dr. Mary M. Middleton: Associate Professor of Accounting

Political Aspirations



Dr. Joseph M. Knippenberg: Associate Professor of Political Studies

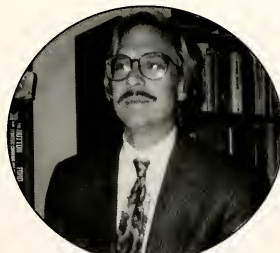

Dr. John D. Orme: Associate Professor of Political Studies

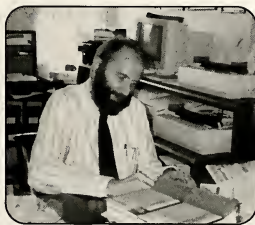

Dr. Ronald L. Carlisle: Professor of Computer Science and Mathematics



Hacking Through College

The Lab Rats

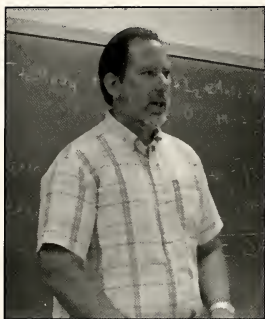

Dr. Keith Aufderheide: Professor of Chemistry



Dr. Martha Rosenthal: Professor of Biology

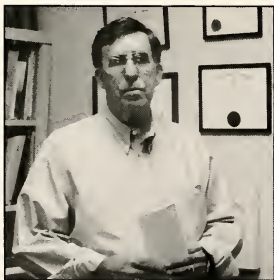

Dr. G. Malcolm Amerson: James Edward Oglethorpe Professor of Biology



Dr. Daniel L. Schadler: Professor of Biology

We asked the teaching staff what they would call a movie about their life stories and who would play them. Did you know that Dr. Schadler could see himself portrayed in a movie by Tom Cruise? As you can see, we received some interesting responses. Lee Knippenberg sees herself in "Beyond the Proscenium" with Sandy Duncan. Dr. Carlisle would be played by Marty Feldman, while Dr. Clark would be portrayed by Shirley Temple. So what do you think of these choices? Who do you think should portray our fine faculty?



Dr. Monte W. Wolf: Professor of Chemistry

It's In The Numbers

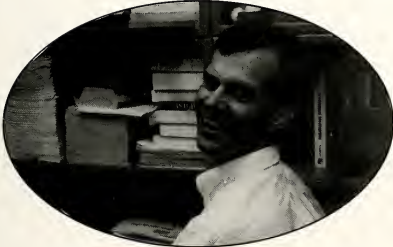

Dr. Michael K. Rulison: Professor of Physics

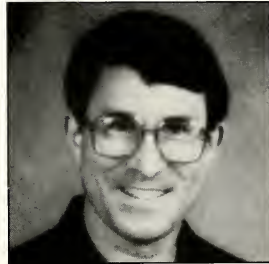

Dr. John A. Cramer: Professor
Physics



Dr. Robert A. Blumenthal: Professor of
Mathematics



Dr. Raymond J. Kaiser: Assistant
Professor of Mathematics

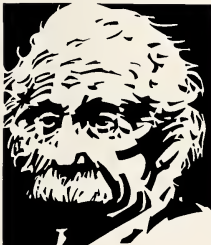

So far we have shared with you some little known facts we gathered about the faculty. Some may have been amusing, some you could have lived without, like Dr. Ray's partiality towards "Star Trek: the Next Generation" as opposed to Dr. martin's preference of the original Star Trek. We spared you political divisions and other boring facts. All in all we hope you learned a little more about your professors, maybe enough to taunt them.

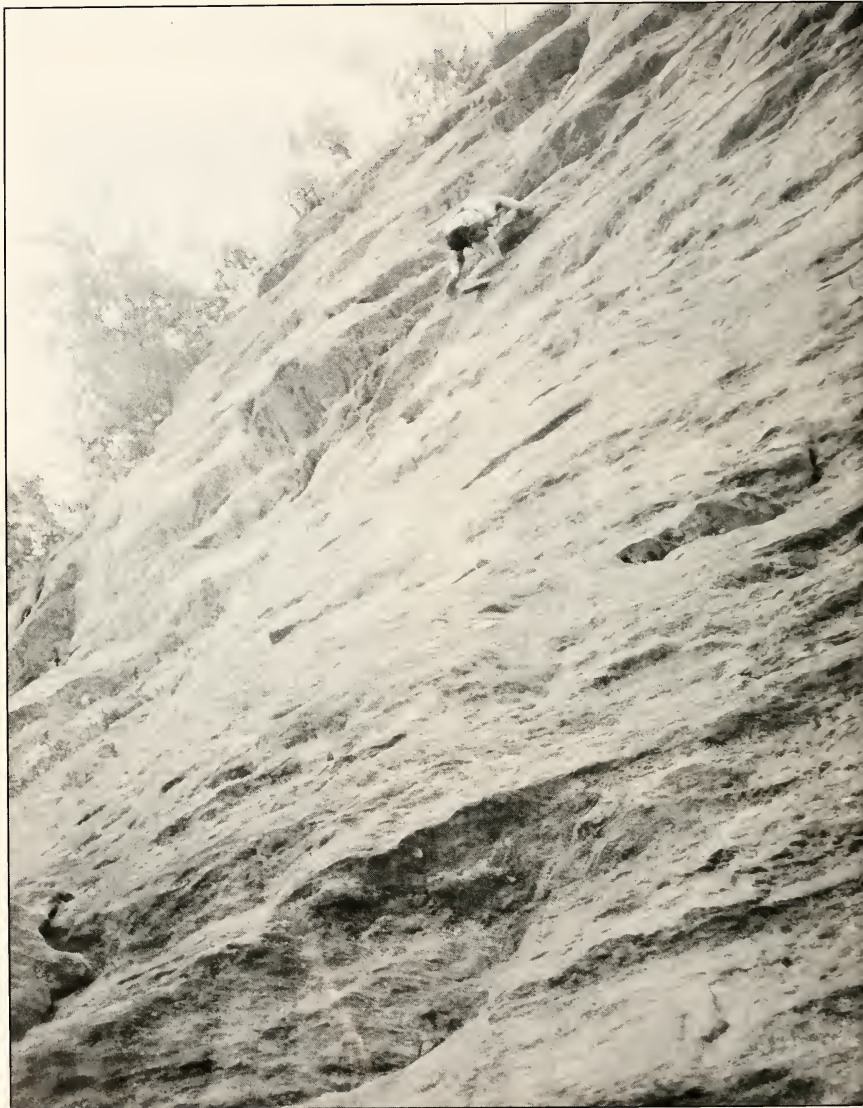

Freshmen

Sophomores

Juniors

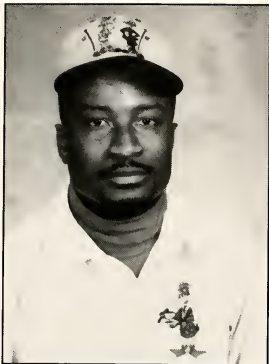

Joseph Akyempong



Cheryl Allen

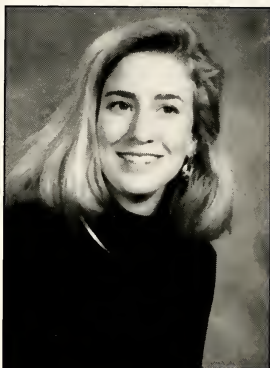

Liesl Allen



Jason Atkins



Maxine Atkinson

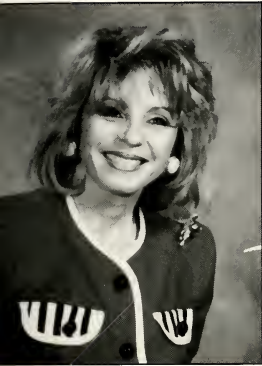

Mary Bailey

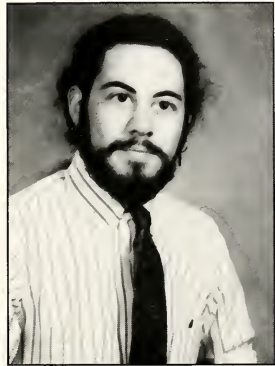

Matthew Barnhill



Paola Barrera

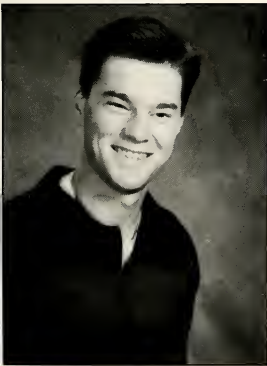

Jeff Bates



Alison Bess

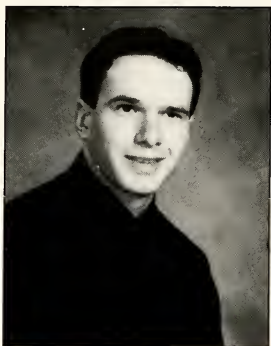

Zaza Bibilashvili

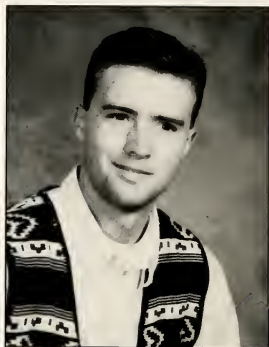

Mark Bingham

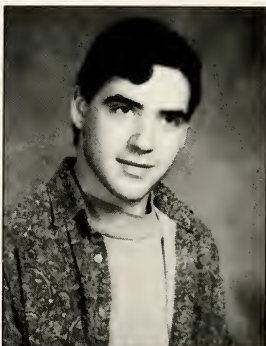

Glen Booth

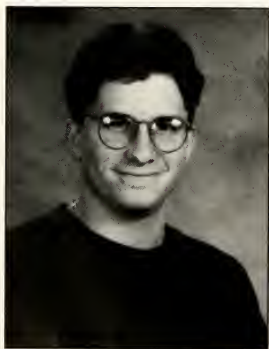

Dustin Bost



Brooke Bourdelat-Parks



Jennifer Bowers



Penelope Brandt

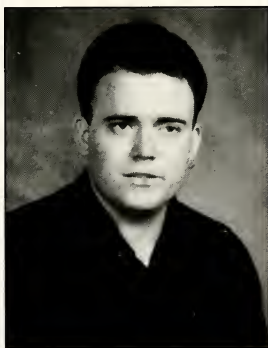

Maurice Breton



Marla Bright



Teri Butler



Cathryne Callaway



Troy Campbell



Heather Carlen



Rebecca Carter

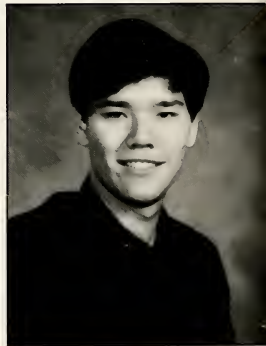

David Cheung



Demetria Coleman



Katie Cook



Michelle Curtin

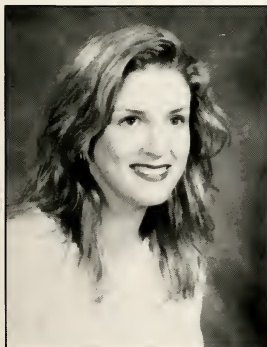

Tessa Daly

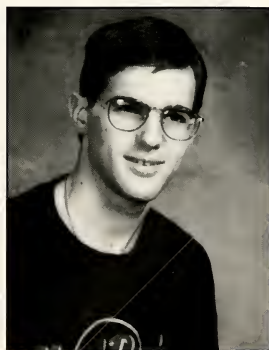

Gregory Daspit



Linda Davis



Catharine Doles

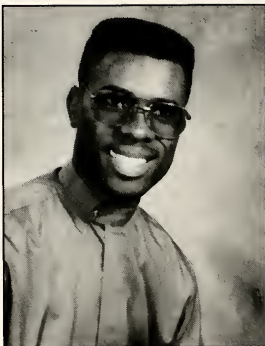

Luders Etienne



Stephanie Everett



Kathleen Farrell



Katie Fletcher



Jennifer Fowler



Allison Gatliff



Kim George

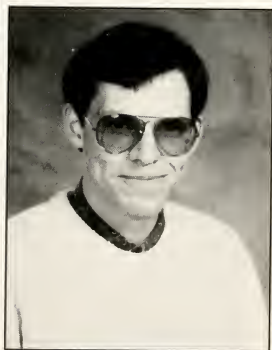

William Girton



Stephanie Godlewski

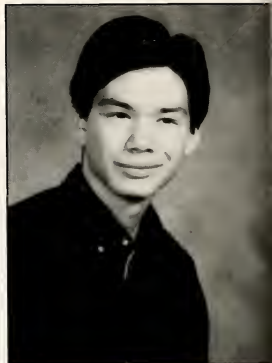

James Green



Glennis Grimwood



Jenny Guerrero



Michael Hawks



Kristin Herbert



Yoli Hernandez



Rebecca Hester

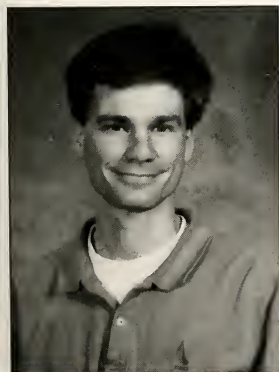

Bill Hewes



Rick Hibbets



Tracy Hicks



Kelly Holland

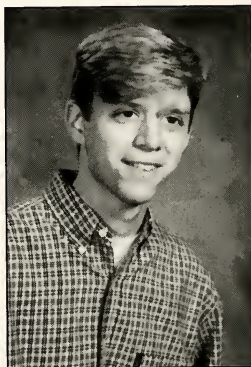

Reed Horsley



Stela Huang



Kevin Huitt



Simon Hukin



Christina Humphries



Leia Inzerello



Michelle John

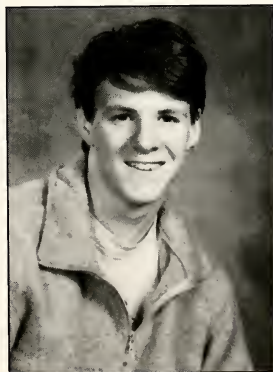

Chopper Johnson

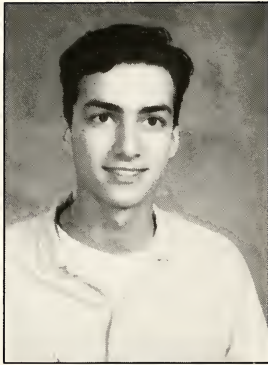

Jean Kassem



Karmin Kaiser



Tiffany Kelsey

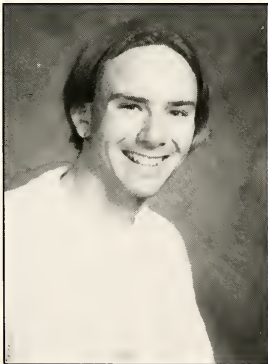

Kevin Kendrick



Meredith Kemp

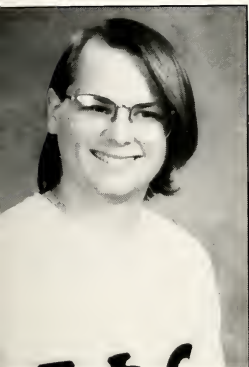

David Leach



Hope Lebeau

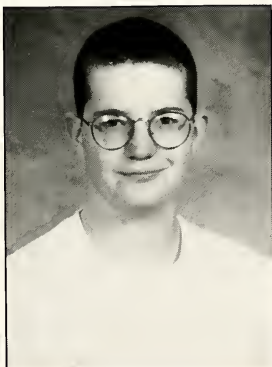

Sam Lewis



Sophana Lim

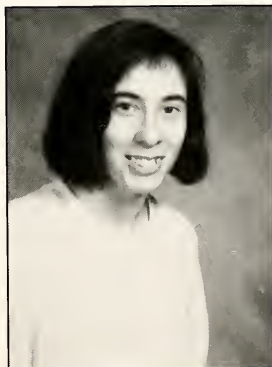

Theresa Linebarger



Mary Lynch



Jenifer Lynen



Rachael Mason



Roy Mays



Maggie McDonald



Shannon Montgomery



Kathrina Mooney

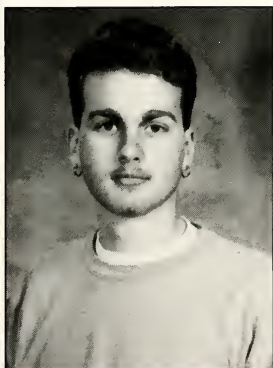

Patrick Mulhearn

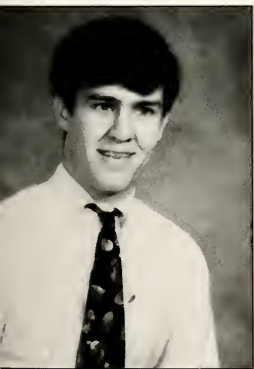

Andy Noble

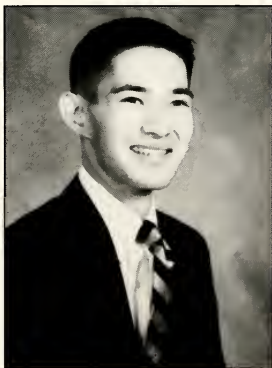

Arato Ogura

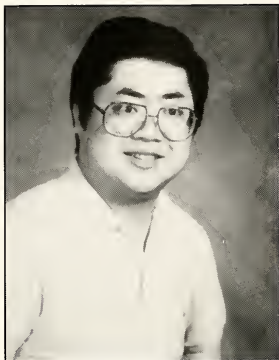

Motomichi Okl



Jenny Ovdenk



Kinnary Patel

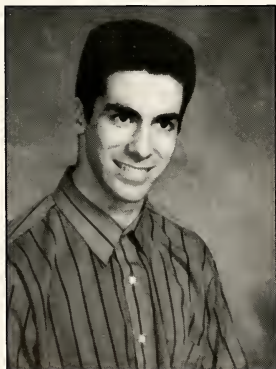

Devin Pintozzi



Denise Pittman



Chienekia Porter



Mary Poteet



Kate Przylepa



Amy Puckett

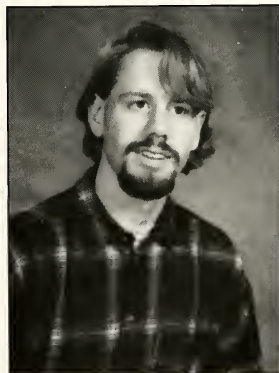

Jeff Pyron

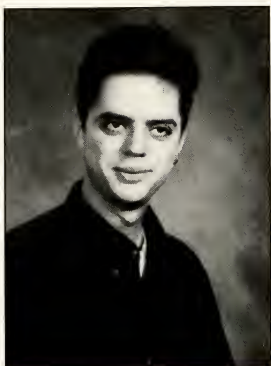

Eric Queen



Ryan Queen



Marge Ramos



Jeanette Randall



Stacy Rasmussen

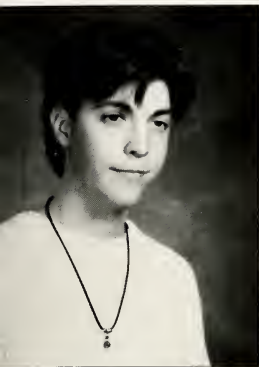

Jason Reese

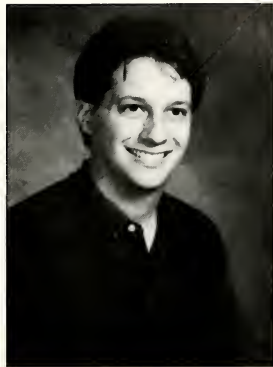

Matthew Reeves



Kim Regan



Thomas Reiser



Randy Roberson



Kristi Roberts



Brooke Robertshaw

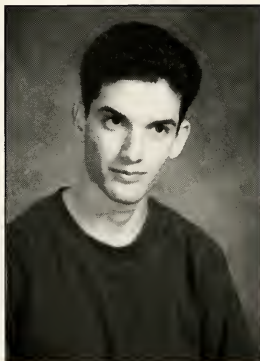

Daniel Rosenthal



Diana Rothe

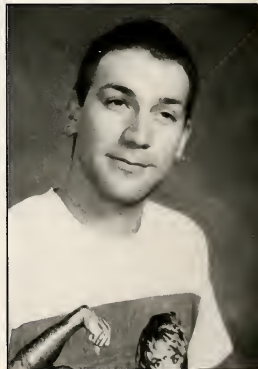

Michael Rowe



Veronica Samudio

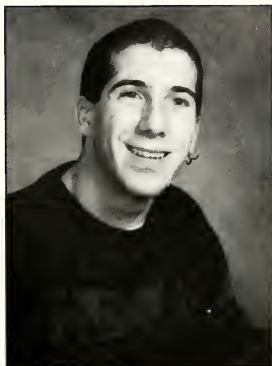

Dave Sanders

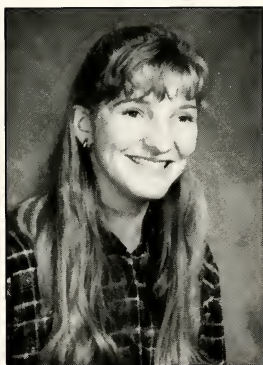

Jennifer Schillinger



Zachary Schwab

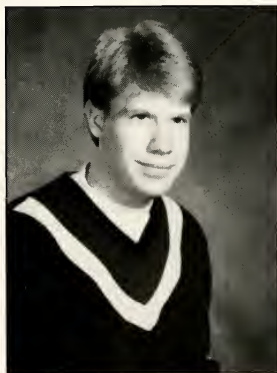

Jeff Schultz



Tonia Sellars



Susan Shirley



Jenny Slater

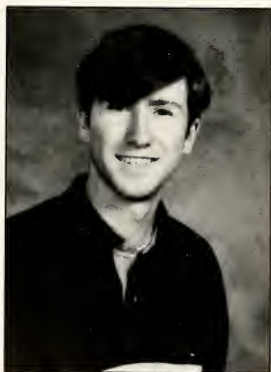

David Smith

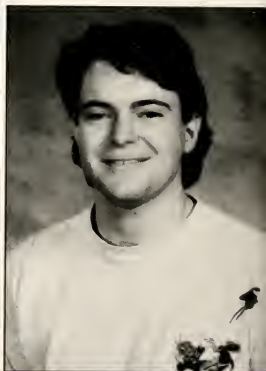

Rod Smith



Kelli Solomon



Brian Sweeney



Erika Steele

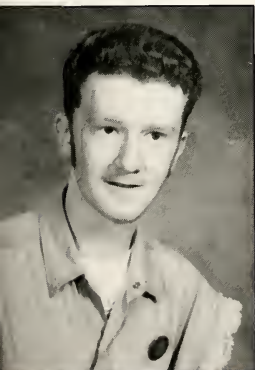

Paul Stzizhevsky



Nobue Takei



Beth Taylor

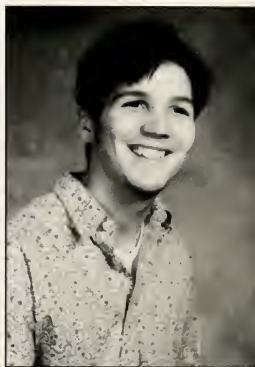

Matthew Thompson



Jennifer Trevisan



Kathleen Trucksis



Yuriko Tsukada



Brandie Tuller



Doreen Tybaert



Heather Tyler



Pauline Van Vliet

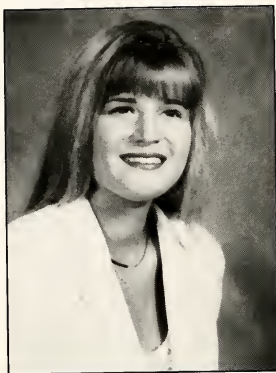

Melissa Wardlaw



Miriam Whaley

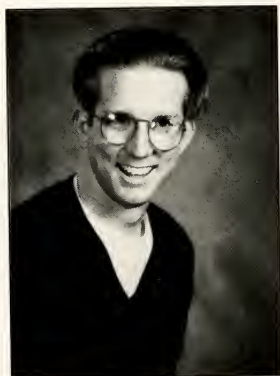

Bruce Wilkes



Kimberly Wilkes



Christie Willard



Kimberly Williams

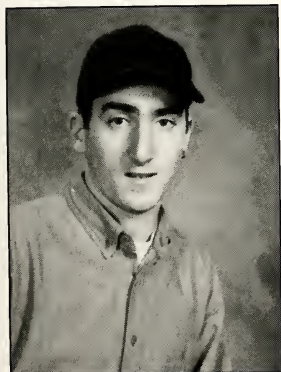

Jeff White



Hiroko Yamanouchi

Seniors

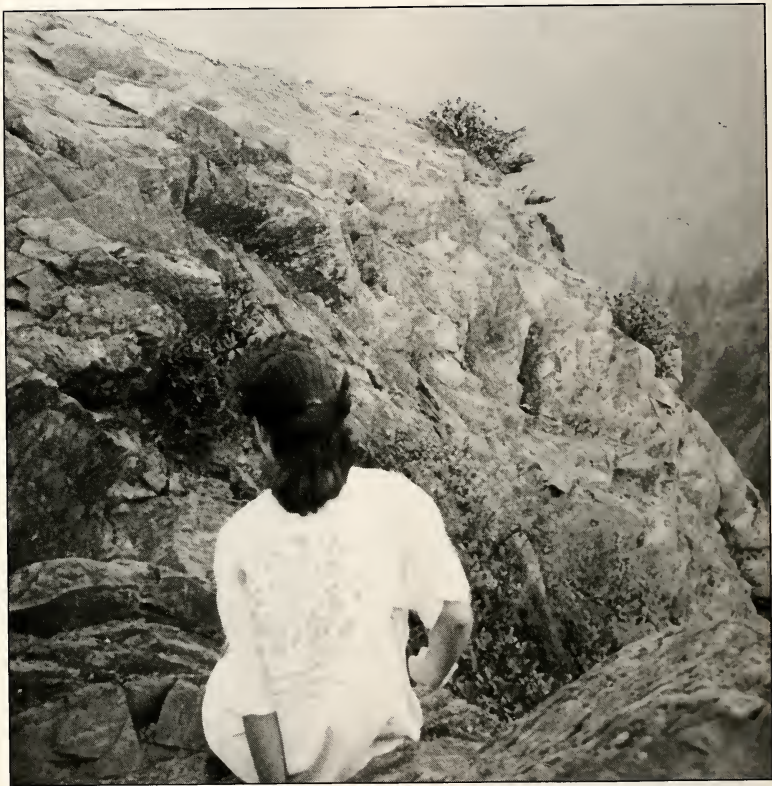

Looking Toward the Future!





Jennifer Adkins
LaGrange, Georgia
Sociology
Tri-Sigma



Candace Amelia Barnette

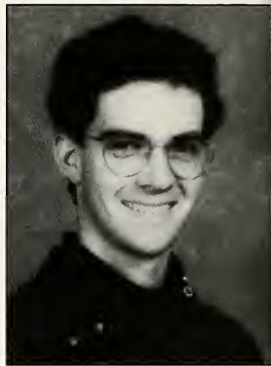

David L. Barnhart, Jr.
Huntsville, Alabama
Psychology
Thalians Society, APO,
OCF, Psi Chi, Sigma
Tau Delta, Omicron
Delta Kappa, Psychol-
ogy and Sociology Club



Shana Bowes



James D. Bowling



Cameron Manning Bready

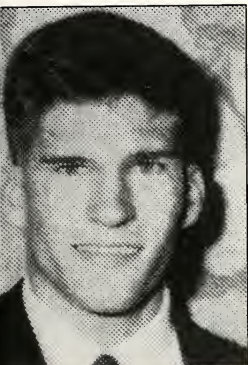

**Nathan Edward
Briesemeister**



Suzanne Lynette Brown



Dean Al Capinegro



Bridget T. Cecchini

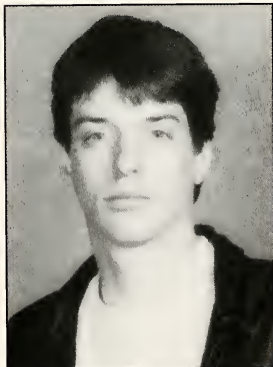

Douglas John Ceto

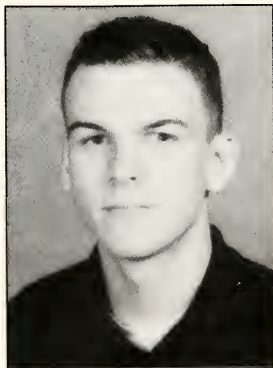

Christopher M. Chambers

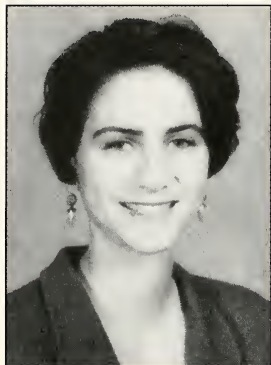

**Jennifer Christine
Chiofalo**



Mary Catherine Cutcliffe
Birmingham, Alabama
Sociology
The Playmakers, The University Singers, Alpha Psi Omega, OSA, Yamacraw, ECOS, Ambassadors, and RHA

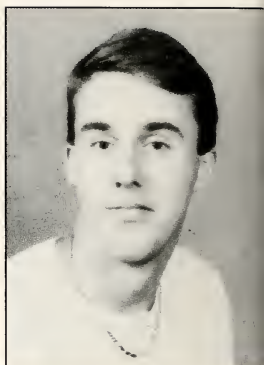

Brian Alexander Davis
Marietta, Georgia
Accounting
Basketball, Track and Field, Accounting Club, "The Stormy Petrel," OSA, and the O Club



Shelly Ann Drizd



Killian Edwards
Goldsboro, NC
Communications
Soccer, Tennis, The Playmakers, Alpha Psi Omega, and ODK



Trista Ann Fink



Juliane M. Franek

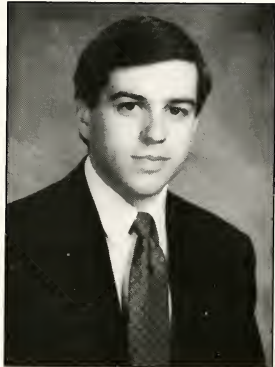

Scott David Frey
Lafayette, Louisiana
Business/Behavioral Sci.
The Oglethorpe Review and
College Republicans



Brandon L. Galloway

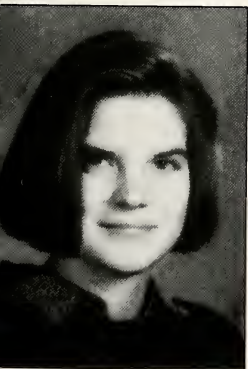

Stacy Lee Geagan



Lyndra Suzanne Givens



Lori E. Green



Rebecca C. Greene



Elizabeth Anne Harris
Athens, Georgia
English
Tennis, Volleyball,
Sigma Tau Delta, APO,
Accounting Club, Adam
Smith Society, ECOS,
and OCF



**Christine Elizabeth
Hathaway**

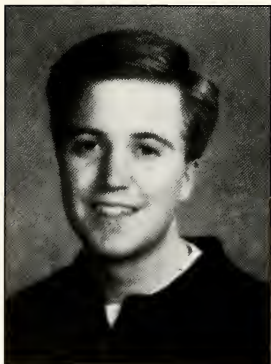

Justin Hood Hayes
Gainesville, Georgia
Politics
Tennis, "The Stormy Pe-
trel," Public Affairs, and
The Thalians Society



Helen Suzanne Holifield
ECOS, RHA, Ambassa-
dors, OSA, The
Playmakers, Sigma Tau
Delta, and Alpha Psi
Omega



Heather Marie Hosko

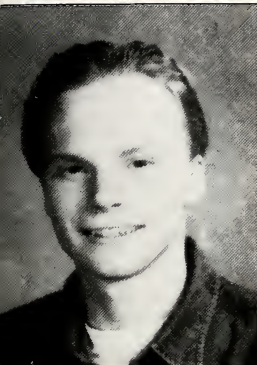

**Douglas Robert
Hutcheson**
Suwanee, Georgia
English
Soccer, OSA, Kappa Alpha

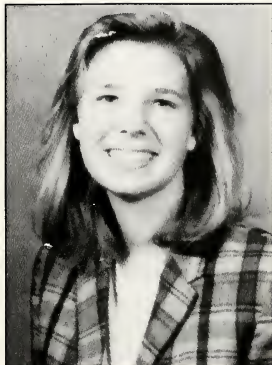

Lisa Anne Ledbetter
Charleston, West Virginia
American Studies
Chi Omega, Ambassadors,
and Tennis

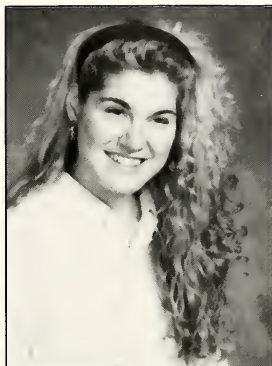

Anne Elizabeth Lewis

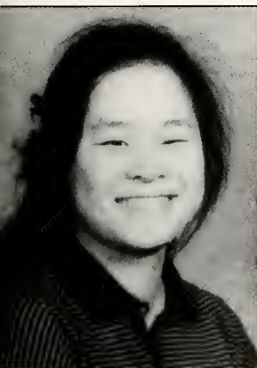

Joy Lu
Taiwan
Business
International Club, Ac-
counting Club, and Orient
Club



Lucy Dorothy MacGregor

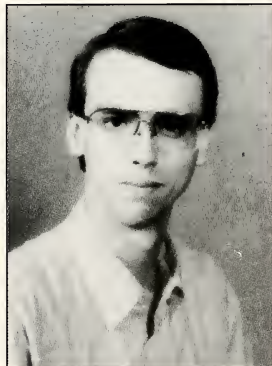

Timothy W. Matthews



Wendy Marie McCall
Norcross, Georgia
Oglethorpe Expeditions
Unlimited

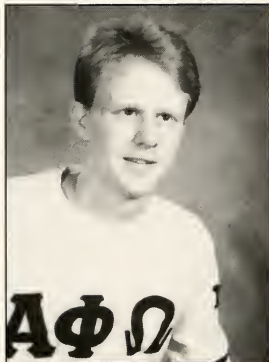

**Christopher Michael
McDuffie**

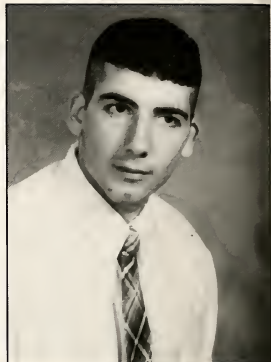

Vincent Thomas Mcgrath



Barbara Jane Miller

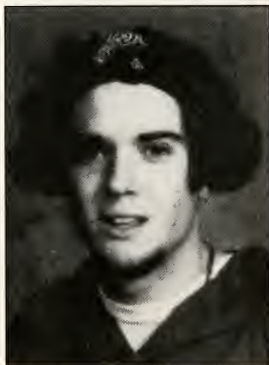

Douglas M. Mobley



Wendy Dawn Morgan

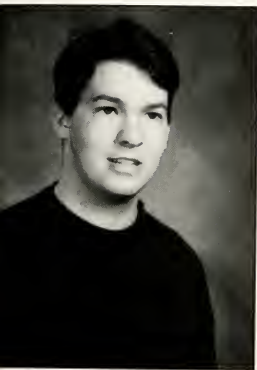

William F. Mullis III



John Orel Nunes

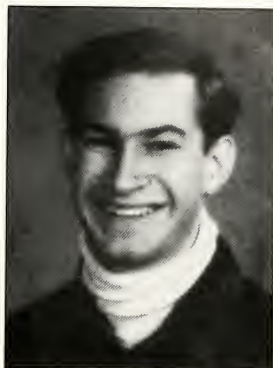

John Zigmund Olewski III

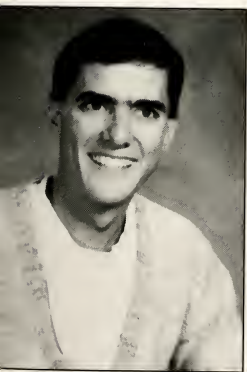

**Michael Alexander
Palkovic**



Jill Marie Reiss



Lisa Ann Rock

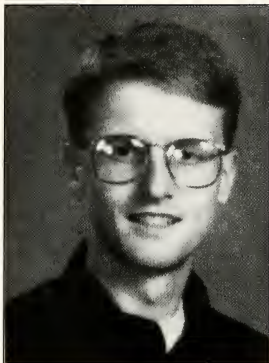

Robert J. Romeiser Jr.
Macon, Georgia
Political Studies/Economics
OSA, APO, Tennis,
Omicron Delta Kappa

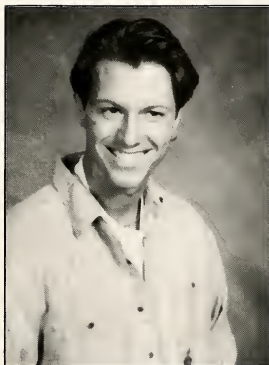

John Jan Sellinger
Prague, Czech. Republic
Business
"I live life in the fast
lane."



Kerry Leigh Smith
Calhoun, Georgia
Women's Studies
ECOS, RA, RHA, Thalians

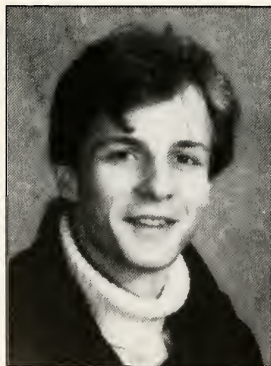

Henri Joseph Smulders



Connie Michelle Strong
Norcross, Georgia
English/Education
"GaGa, I never would
have made it without
your love and support. I
miss you."



Jennifer Lynn Suvoski



**Elizabeth Ramak
Taghechian**

Atlanta, Georgia
Biology

Pre-Med Assoc., Alpha Chi,
Sigma Zeta, Ambassadors



Maria Kim Walls



Rebecca Jayne Williamson

Roswell, Georgia
Middle School Education



Rebecca Marie Womac
Tri-Sigma and Panhellenic



Jennifer Marie Wyatt

Dallas, Texas
Psychology
APO, Alpha Psi Omega,
Psi Chi, Playmakers,
French Club, ODK



Amy Diane Zickus
SAA, Rotaract, Alpha Chi,
Beta Omicron Sigma,
S.O.S. Productions, Phi
Eta Sigma

STUFF THAT HAPPENED. . .

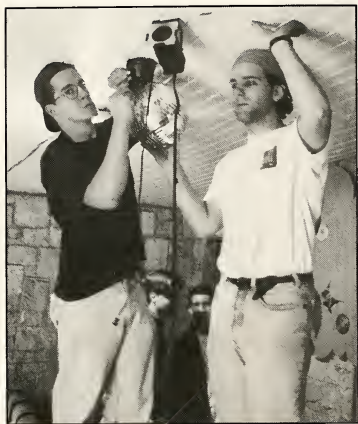

... FIRST SEMESTER



STEP RIGHT UP...



Knock down the cans



Randy eats it



The balloon pop



A near miss at the ball toss



RHA FALL CARNIVAL



The Fall Carnival, sponsored by RHA, brought sideshow fun to the Oglethorpe campus. It featured many games and prizes as well as a Starwalk and free cotton candy. It also provided the long awaited "Hit Randy Tidwell With A Cream Pie" event. DAKA provided a cookout and fun was had by all attendees.



Bouncy.
Bouncy.
Bouncy!

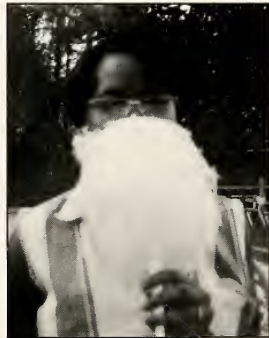

YUMMY! Cotton Candy!

Parent's Weekend

Parent's weekend is a time when families come to Oglethorpe and visit their college kids. (They also come to spy and confiscate illegal contraband.) But, really, it is a time of great fun to see how the students live and meet their friends and professors. During this year's Parent's Weekend, parents were invited to attend lectures given by the faculty and staff. Other events that occurred this weekend were a Petrel soccer game, the RHA Fall Carnival, a reception at the president's house, a performance by the University Singers, and a magic show by Dr. Dean Tucker.

Mischelle
Curtin and
her family.



Chanda Creasy and Carrie Adkins with her family.



Cynthia
Coleman
and her
family.

O.U. Campaign Celebration



Donors, staff, students, and friends gathered on Campaign Celebration Day to celebrate the raising of funds for O.U.



Wow! That's a lot of money! (Is the eight upside down?)

Memorial Celebration for James Edward Oglethorpe



Dr. Shropshire and his wife, Pat, traveled to the tomb of James Edward Oglethorpe in England, while a memorial for the Georgia founder was also celebrated at O.U.



1993 Volleyball

<u>Name</u>	<u>Class</u>
Danielle Blomert	Junior
Melissa Drouin	Freshman
Lu Green	Junior
Jennifer Johnson	Sophomore
Ann Mason	Junior
Noriko Murata	Junior
Susan Poston	Junior
Jill Reiss	Senior
Brandi Tuller	Junior



Jill delivers a powerful serve!

Head Coach:

Brenda Hillman

Assistant Coach:

Meredyth Grenier





Jennifer and Ann show their sportsmanship.



Can you do this, on stage?



Cathryne Callaway, Lucy MacGregor,
and Scott Stagg give us their rendition
of "Closer to Fine."

Do you have what it takes to get up on stage in front of an open audience of Ogelthorpe students? Well some of your peers did earlier this year in the Bomb Shelter's "Open Mike Night." Students both new and old displayed their talents with music, poetry readings, original stories, and even juggling. Do you think you'll be able to participate next year? Who knows, maybe you'll be a hit.



How'd he do that?

Anyone who has doubts about the powers of ESP was made a believer after seeing Craig Karges in action. "Entertainer of the Year" Craig Karges brought his "Magic of the Mind" show to the OU campus in September. He fascinated the audience with his incredible abilities as an illusionist. Levitating tables, making predictions that came true during the course of the show, as well as other acts that seemed totally beyond reason were the common fare.

According to the Karges, "We only use 0-20% of our minds. Think about the capabilities that must lie within the 80-90% of our unused minds." Obviously Karges has tapped into the 80-90% potential judging from his mindboggling performance



Sidekick Mote (Mandy Gardner) lets his feelings be known to everyone!



"Love's Labor's Lost"

On October 14-17, the Playmakers successfully performed Shakespeare's comedy, "Love's Labor's Lost" under the direction of Lee Knippenberg. This story tells how King Ferdinand of Navarre and his three friends decide to retire to the woods and spend three years of studying, fasting, and speaking to no women. However, their plan is destroyed when the Princess of France and her three ladies come to Navarre on a diplomatic mission. The four men of Navarre become intrigued by the French women and write sonnets to them. The women, after discovering that the king and his courtiers are coming with masks to woo them, mask themselves and see to it that each man gets the wrong girl. After this is cleared up, word comes that the King of France is dead and the princess must return. King Ferdinand asks the princess to marry him, and his lords propose to her ladies, who join the princess in postponing their answer for a year and a day. This delightful play was typically Shakespearean, filled with word play and consistently holding the audience's attention.

Submitted by Yoli Hernandez



The princess and three other ladies (Helen Hollfield, Kimberly Worley, Jennifer Wyatt, and Stacey Geagan) successfully confuse the king and friends.



The king (Chris Brown) and his men (Troy Dwyer, James Gramling, and Tharius Sumter) mock Costard's (John Shiley) performance.

INTERNATIONAL NIGHT



The belly dancer made sure that Dr. Stanton enjoyed International Night. But what about Mrs. Stanton?

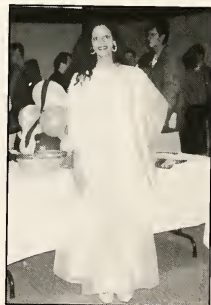

On November 6th the annual International Night, organized by the members of the International Club, occurred. This year the club decided on a theme of "Peace and Festivities" because the members thought people needed to think of peace in the war-torn world of today. There were special displays of the European Economic Community flag and the flag of the Philippines, which tells the story of war and peace. A May-Pole from Great Britain, the story of Halloween from Ireland, a "Vesak Lantern" from Sri Lanka were just some of the objects on display. Special contributions from the French Club and the Black Student Caucus were also included. The entertainment for the night began with a message of peace delivered by Dr. Smith. A belly dancer, Greek, Latin American, and Japanese dancers combined with Russian, French, Arabic, and Georgian (the Republic) music to make a wonderfully successful night.





The belly dancer dazzled everyone with her perfect sense of balance and swinging hips.



These traditional Russian musicians performed Russian folksongs.



Traditional Japanese dancers.



These dancers performed five dances that proved Greeks can BOOGIE !

CROSS COUNTRY



Top Row: Alan Tudors, Beau Lyons, Jeremy Knights, and Alex Csidei.
Second Row: Derek Duplessis, Coach Unger, Chris McDuffie, and Doug Pack.
Bottom Row: Greetje Altng, Katie Farrell, Stephanie Chaby, and Linda Davis.

Final Results: Out of eight teams in Conference, the men ranked **fourth** and the women ranked **fifth**. Both Doug Pack and Stephanie Chaby were named All-Conference. Out of all the schools in the South, the men ranked **ninth** and the women ranked **twelfth**. Over the last 40 years, both teams have been 40-1 in dual meets. Doug, Derek, Stephanie, Katie, and Linda were named All-Metro during the meet that involved various schools from Atlanta.



Doug Pack qualified for the **National** meet held in Iowa this year. Under the pressure of powerful competition and cold weather, he ran the five kilometer race in a time of 27 minutes and 42 seconds. Doug placed 162 out of 182 of the best runners in the nation.



Coach Unger and his winning smile.



The beautiful babes of cross country: Katie, Greetje, Jenni, Linda, and Stephanie.



Jeremy makes his move against the competition.



Stephanie takes the lead!



Jeremy and Derek manage to sleep soundly, even though Coach Unger is driving the van.

GREEK HOUSING

The majority of the new Greek houses for the four fraternities and two sororities on campus were to be completed by middle to late August. However, several delays occurred. During the spring and early summer, heavy rain slowed the progress of construction. The next serious delay came when the Greek members discovered that there were not going to be any stoves available in the houses. This delay occurred because the architect failed to design proper ventilation to allow for stoves in the basement of the houses. On October 15th, the Delta Sig and KA houses seemed to be completed, but both houses failed inspection. Meanwhile, Chi Phi was about to be forced out of their house off of Wieuca with no where to place all of their possessions. In November everyone was finally settled in their new houses.

-Jason Thomas, "Stormy Petrel"



The almost finished houses of Delta Sig and KA.



The brothers of Chi Phi were forced to find a place to store their possessions while they waited for the completion of the house.



The brothers of SAE asked for a lion to be placed on the front lawn. The lion was the subject of vandalism during the completion of the houses.

OGLETHORPE EXPEDITIONS UNLIMITED



Will doesn't even need to use a rope!

Expeditioners are the cool outdoorsy people who climb mountains and ride killer rapids for fun. President Will Corum, an experienced outdoorsy person, knows all of the safety regulations and invites anyone to join in the fun.



Troy Dwyer, Lu Green, Will Corum, and Katie Farrell take time to smile for the camera while they wait to ride the rapids.



Stephanie Hunter still manages to smile even though she is about to crash into a rock.



MEN'S SOCCER

The men's soccer team finished this season with a 7-9-2 record, placing them sixth in the SCAC. The season was plagued with injuries, arguments, ejections from games, and ineligibility problems. Despite these problems, several players achieved All-Conference honors. Will Lukow was named Co-Player of the Year. Joe Aykempong was named to the first team. Cameron Bready, John Nunes, and Rob Fearon were named to the second team. Congratulations guys! Several players will graduate this year. They include Captain Cameron Bready, Joe Aykempong, and Rob Hutcheson. They will be greatly missed!

*-Information supplied
by "Stormy Petrel."*



Senior Rob Hutcheson screams, "Yippeel" and blocks the ball.

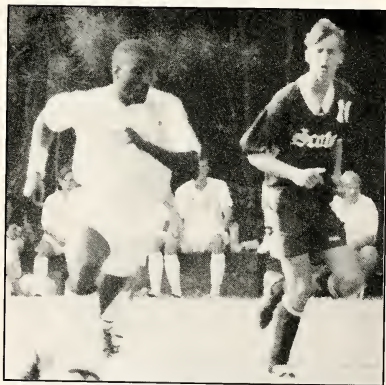

Senior Joe Aykempong prepares to pass the ball.



Senior Cameron Bready steals the ball.



Number 11 prepares to pass through the defenders.



Will, named Co-Player of the Year, receives a personal foul from one of his opponents!



Giff races after the ball.



Look at the perfect strides of our Petrels!

WOMEN'S SOCCER

FAWN ANGEL
ANDREA BEASLEY
DAWN BRISTOL
KIRSTEN HANSZEK
BROOKE HENNIER
KRISTEN HERBERT
MELISSA LAMB

JANE PERKINS
MICHELLE PONTE
SHELLEY ROBINSON
TINNIE WATERSTON
KIMBERLY WILLIAMS
TERRA WINTHROP
PATRICIA VILLAVICENCIO



Kirsten runs
after the ball!

The Lady Petrels finished this season with their best record ever. The women finished with a final record of 8-8-1, which placed them third in the SCAC. They beat their new conference rival, Hendrix. The ladies also had players named to the All-SCAC team. Junior Kirsten Hanszek made the first team, while senior Michelle Ponte and freshman Tinnie Waterston made the second team. Seniors Michelle Ponte and Andrea Beasley will graduate this year and will be missed by the team. Much of the team's improvement is due to the new coach Todd Yelton. The ladies have shown happiness with his style and techniques of coaching. We're proud of our Lady Petrels!

-Information provided by "Stormy Petrel"



Melissa battles for the ball, while Michelle comes to her aid.



Dawn watches for her opponent's next move.



The opponent seems frightened in the presence of our Lady Petrels.



Terra quickly turns for the ball, while Michelle prepares to help.



Black Student Caucus Dance Contest



Bruce Wilkes and Maggie McDonald participated as contestants #10 and #13.

The Black Student Caucus organized an all-night dance contest in November. Contestants started dancing at about 9:30 p.m. and the last dancer quit at 8:30 the next morning. The winner was a student from Agnes Scott who received \$50 from BSC. Oglethorpe students with an I.D. were invited to the dance for free. The BSC members worked hard to make sure the dance was a blast, and they succeeded!!

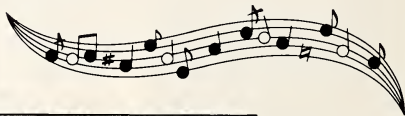

Jason Knaley struts his stuff!



These are just a few of the BSC members who worked hard to organize the dance contest.



THE DATA GENERAL GAMES



Pictured from left are: Ronald L. Skates, President & CEO of Data General, Paul Mahar, Katie Farrell, David Stevens, and Michelle John.

A team of our students won the Data General Games, which also challenged students from Georgia Tech and Morehouse College to devise a solution to Atlanta's traffic problems over the next 20 years. The Games were sponsored by the Data General Corporation and held at the Inforum on October 26. The Oglethorpe team members received an all-expenses paid trip to the 1994 Uniform conference in San Francisco, March 21-24. In addition, Data General donated a color laptop computer to Oglethorpe. Our winning proposal recommended creating an automated Nerve Center, which would be in contact with all elements of Atlanta's transportation system. The nerve center would both receive and transfer information to and from vehicles, maintaining constant surveillance of the alternate routes available to them.



Morehouse students and Oglethorpe students compare their traffic solutions.

OΔK



OΔK initiates anxiously await their chance to kiss the pig.



The Great Hall is a wonderful place for a Christmas tree or an initiation.

Omicron Delta Kappa, the national leadership fraternity here at Oglethorpe, held its initiation as always during the annual Boar's Head Ceremony. This year OΔK more than doubled the size of their active student members adding nine students to the ranks. OΔK also was proud to initiate two members of our faculty. The Oglethorpe chapter of Omicron Delta Kappa now stands at 43 strong with these people in their ranks:

Student Initiates

David L. Barnhart
Brian A. Davis
Kathleen M. Farrell
Stacy L. Geagan
William T. Girton
Ann Mason
Jill M. Reiss
Jamie Walker

Jennifer M. Wyatt

Faculty/Staff Initiates

Donald S. Stanton
Dean Tucker

Student Members

James D. Bowling
Mark A. Caprio
Troy Dwyer
Killian Edwards
Tim Evans
Julian P. Robichaux
Robert J. Romeiser

Faculty, Staff and Affiliate Members

G. Malcolm Amerson
Franklin L. Burke
Anthony S. Caprio
Ronald L. Carlisle
Faculty Secretary
Barbara Clark
Renita Rucker Davis
Andy P. Geeter
Paul S. Hudson
Charlton H. Jones
J. Brien Key
Joseph M. Knippenberg
Jay Lutz
Donald R. Moore

Marshall R. Nason
Faculty Advisor
Kay Hewett Norton
Manning M. Pattillo, Jr.
Michael K. Rulison
Daniel L. Schadler
William O. Shropshire
John Stevens
Linda J. Taylor
John A. Thames
David N. Thomas
Martha H. Vardeman
Victoria L. Weiss



Kiss the Pig



Brian Davis seems to be enjoying this a little too much.



Dr. Stanton, what would your wife say?



Jen Wyatt puckers up for a hot hunk of meat.

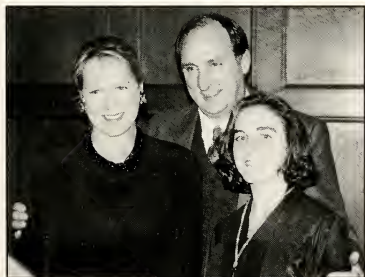

OΔK initiate Katie Farrell stands here with her aunt and uncle.

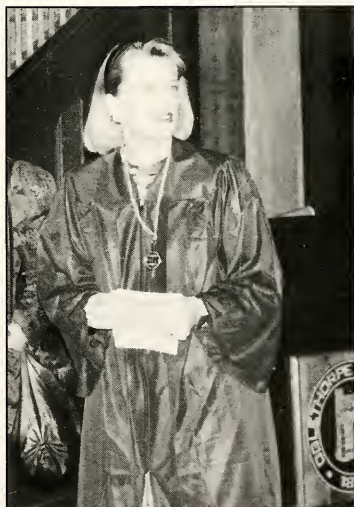

Oglethorpe University and OΔK alumna Mary-Beth Atkins awaits the beginning of the initiation ceremonies.

BOAR'S HEAD CEREMONY

The Boar's Head ceremony officially begins the holiday season here at OU. The ceremony is inspired by the Coat of Arms of the family of James Edward Oglethorpe. It depicts the profiles of three beast's heads representing the strength, courage and vigor of the Oglethorpe family.

In keeping with tradition, the ceremony included the presentation of the new members of Omicron Delta Kappa, the lighting of the campus Christmas tree, the annual Christmas concert by the OU Singers, and other holiday musical performances, including the OU Winds, the Recorder Ensemble, Yuko Nishimura singing Handel's "Rejoice Greatly, O Daughter of Zion", and OU's president Dr. Donald Stanton, singing "I Heard the Bells on Christmas Day".

Following the ceremony was a reception, held in the Oglethorpe University Museum, and the new ODK initiates kissing of the Boar's Head.



The Oglethorpe family Coat-of-Arms.



THE RECEPTION

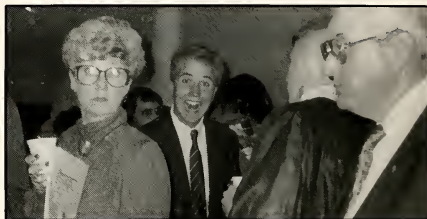

The Boar's Head

BOAR'S HEAD CEREMONY



Oglethorpe University
Lupton Auditorium
December 3, 1993
7:30 P.M.



Associate Dean of Community Life
Marshall Nason

We distributed questionnaires to the student body in order to capture the spirit of Oglethorpe students. Here are just a few of the wackiest responses that we received :



Name someone on campus who resembles a famous person.

- * Kent McKay looks like Mr. Clean.
- * Dr. Knippenberg looks like Rick Moranis (It's gotta be the glasses and the hair).
- * Will Lukow looks like William Shatner. Hair, sideburns, attitude...it's all reminiscent of the old Star Trek.
- * Dr. Schadler looks like Mr. Spacely on the Jetsons.
- * Mrs. Stanton looks like Margaret Thatcher.
- * Julie Agster looks like the girl who played Wednesday in the Addams Family movie.

What is the strangest thing that you've caught your roommate doing?

- * Shaving certain body parts.
- * Singing loudly and dancing around the room to country music while half-dressed. (She was unaware that the door was open and I had a few friends with me.)
- * Studying.
- * Chasing squirrels.
- * Waking up in the middle of the night and running outside because he thought it was raining.



What one word do you think best describes the Oglethorpe community?



*TIRED

*COOL

*LOONEY BIN

*GOSSIP

*TINY

*CONFUSED

*APATHETIC

*SLEEPY

*STUDIOUS

*GOSSIP

*CORPSES

*SMALL, DAMN SMALL!
(OOPS, THAT'S TWO
WORDS.)

*FRIENDLY BUT
INDIFFERENT



*LAZY



What do you typically do to avoid studying?

- * Read fantasy novels
- * Clip my toenails
- * Tutor other students in the same subject
- * Scream out the window and drink
- * Fill out questionnaires
- * Clean the bathroom
- * Kill people
- * Make colorful mosaics with belly button lint
- * Watch T. V.
- * Talk about meaningless subjects
- * SLEEP
- * Number One Answer: ANYTHING!



What happens when you try to catch a PETREL?

- * YOU GET S- -T ON.
- * IT STARTS TO GOSSIP ABOUT STUDENTS.
- * YOU IGNITE, YOU KNOW THE STORY.
- * IT KILLS YOU.
- * YOU FEEL STUPID-THERE ARE NO LONGER ANY LIVING PETRELS.
- * YOU DISCOVER THE WONDERS THAT BIRD POOP CAN DO FOR YOUR HAIR.
- * YOU GET CRAPPED ON, OR YOU BUTT YOUR HEAD AGAINST THE PADDED WALLS OF YOUR ISOLATED ROOM IN THE SOLITARY CONFINEMENT WARD.

If Time magazine decided to write an article about Oglethorpe, what would you suggest that they focus on?

- * O.U. men...the three varieties: those who love themselves, those who love their fraternity, and those who love other men.
- * The lunchroom demi-goddess who wears suits to work with vulgar food each day.
- * Coach Unger-the man behind the mind.
- *The theory that O.U. is a psychological testing center, and the students are the subjects in a psychological experiment. (Why else would the barbed-wire face inward?)
- * The excellent faculty and high standards set for students compared with the volume of alcohol they consume.



Stuff That

Happened

Second

Semester:

Baseball

NCAA

Greek Week

Homecoming

Springfest

Golf

Basketball

Spring Break

Thursday Nights
in the Bomb

Midnight Breakfast

Shelter

Track

Tennis

Oglethorpe Leadership Day

An **EXPERIENCE** Not To Be Soon Forgotten!

Imagine riding through a futuristic cityscape, or flying into canyons and caves, or riding on a roller coaster that's not quite... real. Add a whole lot of sound and motion and you've got The Alpha Experience. It is truly an experience! You get the feeling of travelling everywhere and yet you never leave your seat, you are just on the edge of it the whole time. Actually, seat belts are provided so you don't accidentally leave your seat but they don't detract from the feel at all and kept you from getting injured. This virtual reality ride is one which would be welcomed again in the future.



Students: Shaken, not stirred.

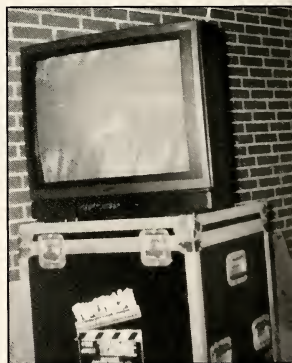

A look at what's inside.

The Red Cross Blood Drive

It's Not As Bad As It Looks



Filling Out Forms

The Blood Drive is a very important event. It means people's lives can be saved with blood transfusions when needed. It also means free food and drinks for those who participate. This school year OU received an award for the largest percent of participation for a school its size. It is nice to know there are people who care enough to donate blood that is desperately needed.



Thank you to all the Oglethorpe students and staff that participated and made this project possible.

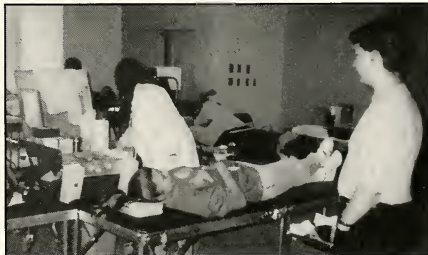

At least they let you lay down.



The Blood Drive workers need to make sure everything is alright with your blood.

Oglethorpe Leadership Day

This was the second Oglethorpe Leadership Day organized by the Community Life office and ODK for the development of student leadership. Bill Kelso and Joe Buck conducted the days activities. Students were asked to answer questions like "who am I?", "What do I think of those around me?" and "How do I interact with them?"

Students worked on leadership action plans which were to promote new ideas. Working in groups they had to come up with ideas and then develop plans to successfully implement them. Questions on ethics and prejudice were also discussed.

It was a lot of fun and a great experience. We learned more about ourselves and about each other exchanging ideas and listening to each other. Learning more effective methods of leadership, but, most importantly we had a wonderful, enjoyable time with friends.

Aretha, Jamie, Troy and Killian discover they have personalities that love to "party."



"What do you admire about those around you?" -- Let them know how you feel.



"Who am I? Who am I? Who am I?" -- Student, friend, daughter, teacher. Choosing what is most important to one's self.

Rod, Amy, Will and Stephanie identify their group purpose.





The ideal college student is described by Stephenie, Barbara, Randy, Killian and Amy.

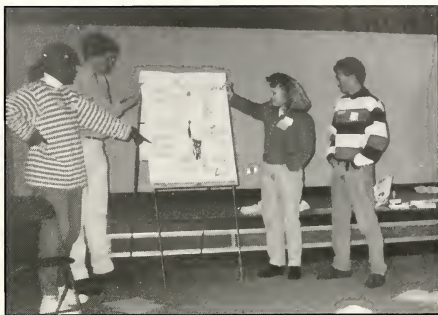

Aretha, David, Jamie and Simon explain the character of an "Elected Official."



In how many different ways can we communicate? Learning to communicate without seeing or talking takes a group effort.



Hope crosses the imaginary river of crocodiles alone to save herself.

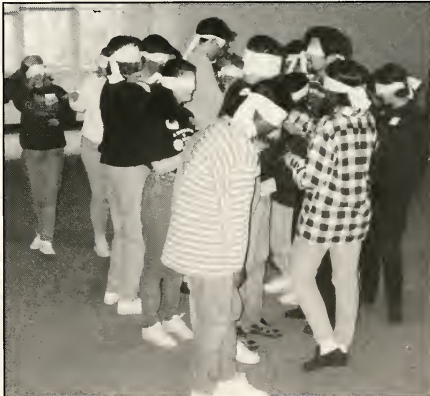

GEEK WEEK



OAT take on the Faculty Academic Team (FAT)

This years Geek Week organized by ODK had very stiff competition. Stephen Cooper however emerged the individual champion while the Justice League took the group title.

The weeks activities included some very interesting activities such as "Politically Correct Shakespeare", Economics and Mathematics problems, a world scavenger game, foreign language spelling bees and many more activities.

The lucky winners received handsome cash prizes for their outstanding efforts to prove themselves worthy "geeks."



Stephen Cooper and Bill Davis battle at a game of Lightning Chess while Dr Kaiser looks on.



Will Corum and Mark Caprio concentrate hard as the clock keeps ticking.



David Barnhart and Bill Girton contemplate their next moves.

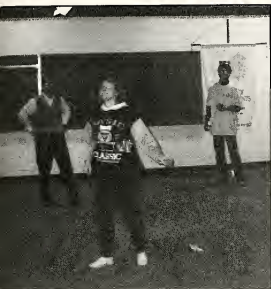

SPS Paper Airplane Contest Michelle Curtis and Dave Leach try their luck and Dr Rulison judges their efforts.



SPS Tacoma Narrows Memorial Bridge Building Contest .

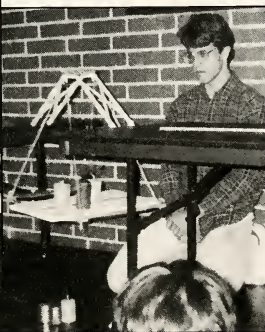
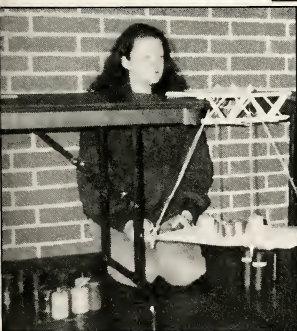

Heather Tyler, Jim Fasse, David Barnhart, Scott Stagg and Elizabeth Stockton each say a quiet prayer as they test the capacity of their bridges.

O.U. Men's Basketball and the Miracle Season

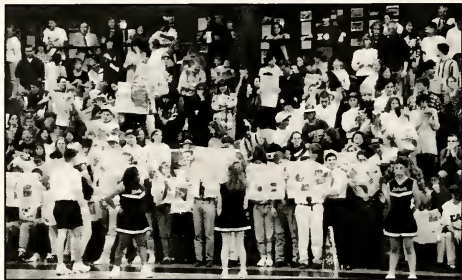

The fans

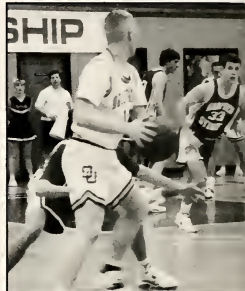

Pass the Ball.



The Petrel's had a wonderful season and many thought they would go even further than they did. They finished with a 20-6 record overall (including tournament play). And a wonderful 12-6 record in conference. This was possibly the best team we have seen playing at O.U., and it's only gonna get better.





**Get it in
There!!**



O. U. Women's Basketball



In the huddle, Coach Hillman offers advice and spirit.

Women's Basketball Roster 1993-94 (Alphabetical)

<u>Pos.</u>	<u>No.</u>	<u>Name</u>	<u>Yr.</u>	<u>Ht.</u>	<u>Hometown</u>
G/F	24	Shelly Anderson	Jr.	5'7"	Alpharetta, GA
G/F	22	Gina Carellas	Jr.	5'7"	Lilburn, Ga
G/F	20	Becky Ellis	Fr.	5'7"	Morrow, GA
G/F	14	Eleanor Fulton	So.	5'8"	Jonesboro, GA
F/C	50	Kirsten Hanzsek	Jr.	5'8"	Bristol, TN
F/C	44	Carly Harrington	So.	5'9"	Johnson City, TN
F	42	Brooke Hennier	So.	5'9"	Dalton, GA
G/F	40	Kim Jackson	Jr.	5'9"	Blacksburg, VA
G	12	Jennifer Johnson	So.	5'4"	Peachtree City, GA
C	54	Ann Mason	Jr.	6'0"	Belleair Beach, FL.
F/C	32	Shelley Robinson	Jr.	5'9"	Decatur, GA

Get the Ball. . .

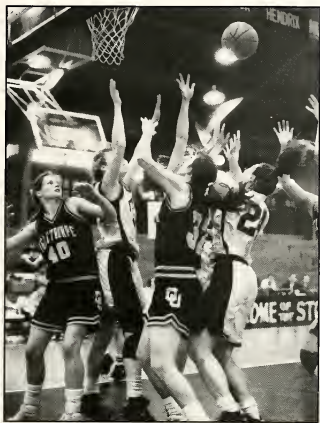

Shoot it. . .

F
O
X

**An Evening Under the
Stars
Oglethorpe University
Homecoming
1994**



Lord and Lady Oglethorpe 1994: Kent McKay
and Melissa Stinnett representing APO



Just out here having fun.

OGLETHORPE DAY

Thursday, February 10, 1994

Lupton Auditorium - 11:00 AM

"Died at Gettysburg: The Life & Demise of Old Oglethorpe"

Pre-Celebration Music Oglethorpe Recorder Ensemble
arr. Dr. Ronald Carlisle

Welcome Donald R. Moore
Dean of Community Life

An Original Skit "Recollections" by Bill Girton
Based on an Essay written by Paul Stephen Hudson

Cast

Clifford Lanier	Bill Girton
Dr. Samuel Talmage	Kent McKay
Confederate Soldier	Myers Brown
Union Soldier	Bruce Hetherington
Supporting Cast	The Playmakers

"Song of the Future" Edwin Robertson
From "Ten Songs on Poems of The University Singers
Sidney Lanier" Kathrin Vodjdani, pianist
Dr. W. Irwin Ray, Conductor

Oglethorpe Day Message Donald S. Stanton
President

Oglethorpe University Alma Mater University Singers

The "Petrels of Fire" Race - Academic Quad at 12:00 Noon

Oglethorpe Day Lunch - Emerson Student Center



President Donald Stanton gives his Oglethorpe Day message. Meanwhile, the O.U. Singers prepare to sing the Alma Mater.



As faculty and students look on, Alan Tudors prepares to race against the ringing of the bells in the "Petrels of Fire" race.



Kent McKay portrays the poet and Oglethorpe Alumnus Sidney Lanier.

Thirteen Clocks



Michael Billingsley
as Prince Zorn.

Following the success of "Love's Labour's Lost," the Playmakers continued to entertain the Oglethorpe campus with their traditional Children's Theatre. With both seasoned and first-time actors and actresses, the Playmakers entered the land of fairy tales. Playing for both O.U. students and children from local elementary schools, "Thirteen Clocks" had everything: princes and princesses, evil villains and crazy imps. "Thirteen Clocks" brought out the child in everyone.



Shaunna Graf as
Princess Sara
Linda.



Kent McKay performs as the Gollux.



Prince Zorn is surrounded by his female followers.



Lenny Keller (Michael Billingsley) remembers his father (Chris Brown).



Ben Hammerstein (Heath Coleman) tries to explain the legal ramifications of Lenny's lawsuit.

After Children's Theatre, the Playmakers moved on to their final performance. Known as the "serious show," this season's troubling play dealt with the subject of child abuse.

Total Abandon

(all photos courtesy of Dr. Dana Carton)

Set in the waiting room of a courthouse, this drama explored the mind of a child abuser: Lenny Keller. Ben Hammerstein, the court appointed attorney, Henry Hirsch, the court appointed psychiatrist, and Walter Bellmon, the coroner, help the audience explore Lenny's past, including the intricate relationship with his father.



Doctor Walter Bellmon (Troy Dwyer) tells Lenny about his son's condition.



Doctor Henry Hirsch (Jon Shiley) comforts a distraught Lenny Keller.

Greek Week



Run like the wind!



He shoots, he Scores!



Hey, how about some help here.



Run for your lives.

1994

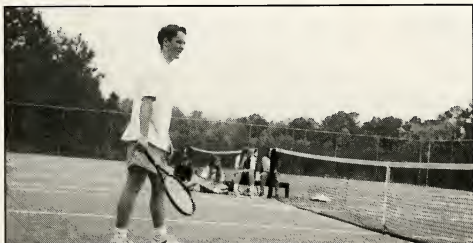

Those crazy Greeks. . .
And SAE Wins!!

S
P
R
I
N
G
F
E
S
T

1
9
9
4



The activities fair gives prospectives many options when they come to OU



Springfest is an annual event at Oglethorpe that allows prospective students to get a glimpse of college life. At Springfest the prospectives get to live in a dormitory for a couple of days, eat the cafeteria food, go to some of the fraternity parties and attend a college class. The prospective students are also split up into teams to compete with each other over the weekend in different events. Also during Springfest were the annual Stomp the Lawn concert and the Playmaker's production of "Total Abandon" which allowed the prospectives to see some of OU's talented thespians. Overall Springfest 1994 was a blast; bring on those prospectives next year.

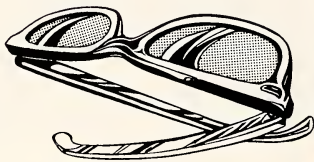

Admission counselor Andy Geeter hosts OU's version of the \$100,000 Pyramid

INTRAMURAL SPORTS



Bill Davis sends the softball way deep



Jason Fisher bolts for the base

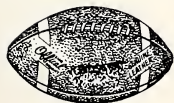

Intramural sports are much awaited times of the year at Oglethorpe. It gives everyone a chance to run around and play some of their favorite sports with other groups here. Intramural sports include volleyball, softball, basketball, and flag football. It allows for some fun competition and allows you to strut your stuff if you've got it or to get some much needed practice in if you don't.

STOMP THE LAWN III

"...down the Ho-Chi-Minh...turn right past the library ...up the hill you'll find a big grassy field...you'll hear it. A bunch o' college students singin', eatin' and screamin' and laughin' ... doin' their damndest to kill off the grass."

- complements of the Stomp the Lawn T'Shirt

Sure enough on Friday the 8th of April there were all the students of OU singing, eating, screaming and laughing doing their damndest to make full use of a fantastic afternoon in the sun.

The perfect afternoon for laying out was made even more perfect (let us assume) by the Battle of the OU bands. There was great competition between Whore, Black Abner and Harmonal Angst. However it was Harmonal Angst who came out the victors. The OU Dancers were also out their caught up in the tide of spring fever.

As the evening wore on Michelle Malone, Carey Long and Natalie Farr kept the students rocking to the beat. While the OU cafeteria not wanting to disrupt the wonderful setting served dinner out on the quad. Making a very enjoyable time of... killing off the grass.

Yes, they are out there killing that grass.

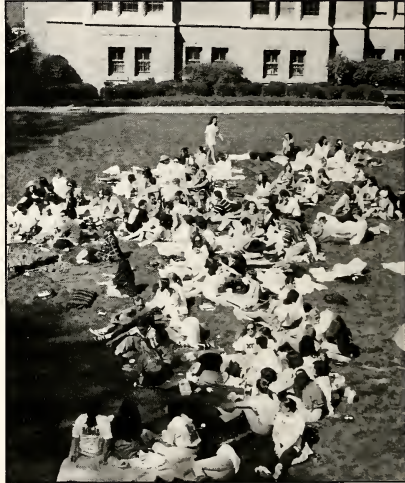

It is the perfect day to work on that tan



Below: The perfect place to celebrate a Birthday





BATTLE OF THE BANDS
Above:
Black Abner.
Right:
Harmonal Angst raps their way to victory.
Left and below:
Whore strives to uphold their place in the OU music world.
Below right:
Michelle Malone.



"Play Ball!!"

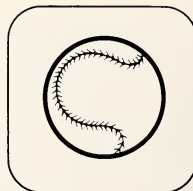

Chester Jackson fires another pitch to homeplate.



A scene from the Oglethorpe dugout.



Mike Thomas prepares to knock one out of the park.

Oglethorpe University Baseball Team

#	NAME	YR	POS.
2	Daryl Brooks	Fr	OF
17	Tim Crowley	Fr	INF/P
21	Chuck DeNormandie	So	RHP
13	Chip Evans	Jr	1B/RHP
15	Tony Fernandez	So	INF
9	Tom Gambino	Jr	INF
11	Adam Gellert	Fr	RHP
5	Chester Jackson	Fr	RHP
8	Ward Jones	Jr	C
3	Joe Lee	So	OF
19	Vince McGrath	Sr	RHP/OF
12	Jim Moccio	Jr	OF
7	John Newbill	So	C
20	Brian Parker	So	RHP
4	Marshall Reiser	Jr	INF
1	Brian Shipley	Fr	INF
23	Mike Thomas	Jr	1B/LHP
16	Chris Warren	Jr	OF
22	Matt Weiner	Jr	OF

Regular Season Results

@ Southwestern	0-3
@ Southwestern	2-8
@ Southwestern	2-3
Greensboro	10-2
Bridgewater	0-2
Bridgewater	2-4
Hanover (Reebok Baseball Classic)	0-4
Ferrum (Reebok Baseball Classic)	0-12
@ Emory (Reebok Baseball Classic)	6-10
Fisk	12-0
Fisk	13-3
Fisk	31-0
Guileford	4-3
Shenandoah	4-2
Wabash	3-9
Sewanee	7-2
Sewanee	5-1
Sewanee	12-3
@ Centre	12-3
@ Centre	8-7
@ Centre	9-6
@ Fisk	13-3
@ Fisk	23-0
Centre	16-2
Centre	7-6
Centre	4-1
Emory	5-6
@ Sewanee	13-3
@ Sewanee	10-7
@ Sewanee	14-0
Emory	1-6
Southwestern	4-9



SCAC action!!



Chuck DeNormandie offers a little friendly advice.



Vince McGrath, star senior and pride of the baseball team. You will be missed, Vince!

MEN'S TENNIS



Mike Beran prepares to practice

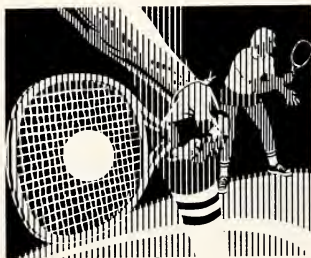

Jeff Bates walks out to the battlefield



Name

Jeff Bates
Mike Beran
Tim Evans
Bobby Holman
Mark Krabousanos
William Ku
Robbie Romeiser
Brian Young

Class

FR
JR
SR
SO
JR
SO
SR
SR

1993 Men's Tennis Finals Results

1. Sewanee
2. Trinity
3. Centre
4. Millsaps
5. Rhodes
- 6. Oglethorpe**
7. Hendrix
8. Fisk

WOMEN'S TENNIS



Pam Cochran and Hope Lebeau go for more grueling practice

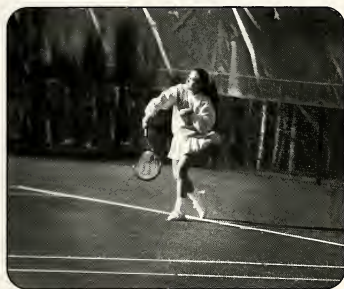

Becky Ellis makes an awesome shot

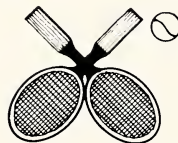

1993 SCAC Wome's Tennis Finals Results

1. Trinity
2. Sewanee
3. Rhodes
- 4. Oglethorpe**
5. Millsaps
6. Hendrix
7. Centre
8. Fisk

<u>Name</u>	<u>Class</u>
Shelly Anderson	JR
Pam Cochran	SO
Killian Edwards	SR
Becky Ellis	FR
Eleanor Fulton	SO
Kirsten Hanzsek	JR
Hope LeBeau	FR
Ipec Ozilhan	FR
Iva Petrovic	FR
Susan Poston	JR
Marta Willman	SR

OU TRACK



The OU Track Team at Conference.

Tinnie sprints her way to the finish line.



Michelle Ponte sprints off to help set the new OU record for the 4x100 relay

Nathan winning the conference title in the High Jump



Although getting off to a late start, O.U.'s track team charged forward with enthusiasm and determination. This year's team, with thirteen new members, made some incredible achievements. Personal records were set weekly as athletes tested their strength and courage against tough competition. Michelle John attacked the hurdles. Kim Jackson, Melissa Drouin, Mark Hannah and Jeff Marmash threw the javelin like Greek gods. Jayme Sellards, Tinnie Waterston, Jim Bowling and Lucy MacGregor jumped to further and further distances. Our distance men and women (Beau Lyons, Will Corum, Katie Farrell, Stephenie Chaby, and Linda Davis) circled the track endlessly.

Besides personal records many school records were threatened and several were broken. Nathan Briesemeister led the way with an outstanding high jump of 6' 9" at the first meet. He went on to place first at Conference with an injured hamstring and a height of 6' 6". Alan Tudors smashed the 3000m steeplechase record in his first attempt and ended with second place at Conference. Katie Farrell led the women with three new records in the 800m, 1500m, and 10,000m runs and was named All-Conference. The women's 4x100m relay team, consisting of Tinnie Waterston, Shelly Robinson, Jim Jackson and Carol Chisom, also broke the school record with ease.



Melissa concentrates on her form as she throws the javelin



Jim flies through the air in the Long Jump



Top Right: Beau takes the lead
Above: Stephanie and Katie keep together as they run the 20th lap



Above: James strides it out.

Below: Brian leaps over the hurdle as he rounds the corner.

Bottom Left: Kim and Tinnie make a smooth exchange .

Both the men and women finished at .500 with impressive wins over Division I teams. Despite having seven graduating seniors, the young talent on the team promises a bright future.

Mens Team:

Beau Lyons, Nathan Briesemeister, Alan Tudors, Chip Kohlweiler, Will Corum,

Jim Bowling, Tharius Sumter, Bruce Wilkes, Jayme Sellards, James

Womens Team:

Katie Farrell, Stephanie Chaby, Cathy Chappel, Kim Reagan, Kin Jackson, Michelle John, Michelle Ponte, Mellissa Drowin, Shelley Robinson, Tinnie Waterston, Linda Davis, Lucy MacGregor



Below: Lucy and Kathy keep pace with each other.

Linda clears the High Jump with perfect style.

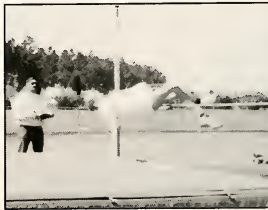



Greeks

X Ω

Σ Σ Σ

X Φ

Δ Σ Φ

K A

Σ A E



CHI PHI

X Φ



Rho Delta Chapter of Chi Phi



See two men. See two men in ties.
Now ain't they cute!

Shawn rubs a pledge's head for good luck!



Mr. Conehead's search for intelligent life? OOPS!



Tommy and Reed assist in Aric's Specialty.

Chi Phi's Little Sisters:
Penny, Summer, Karmin,
Christine, Meta, and Christa.



Delta Sigma Phi



Delta Sigs gather for some "male bonding" at the annual Carnation Ball.

Delta Sigma Phi will be able to count 1993-94 as a most successful year! They can boast that they are one of the largest Greek fraternities on campus, with the addition of 13 pledges as a result of Fall Rush. Brothers agree the best moment was FINALLY moving into their new house on Greek row. To raise money for their many social events and projects, the annual "Rent-a-Delta Sig" was held. This fraternity also found time to participate in Atlanta's Adopt-A-Highway program, cleaning up the highways twice each semester.



Tom Barker shows Bill Davis the proper way to get a hole in one!



Mark Hannah goes for a three-pointer. (Hoop, there it is!!)

Δ

Σ



The 1993 fall pledge class of Delta Sigma Phi!!

Φ

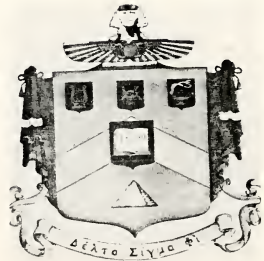

SIGMA ALPHA EPSILON

Σ Α Ε



The long awaited new SAE house

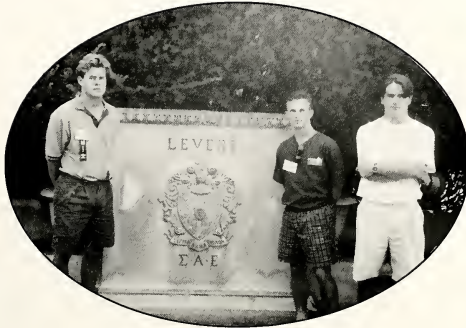

The Pledges of 1993

AN ΣΑΕ CHRISTMAS





KA

Definition of a Gentleman--- The forbearing use of power does not only form a touchstone but the manner in which an individual enjoys certain advantages over others is a test of a true gentleman. The power which the strong have over the weak, the employer over the employed, the educated over the unlettered, the experienced over the confiding, even the clever over the silly-

The forbearing or inoffensive use of all this power or authority, or a total abstinence from it when the case admits it, will show the gentleman in plain light. The gentleman does not needlessly and unnecessarily remind an offender of a wrong he may have committed against him. He cannot only forgive, he can forget; and he strives for that nobleness of self and mildness of character which impart sufficient strength to let the past be but the past. A true man of honor feels humbled himself when he cannot help humbling others.

---Robert E. Lee

These are the ideals that Kappa Alpha holds themselves to and has existed consistently at Oglethorpe since 1972 as such. The Beta Nu chapter of KA is still growing and will for many years to come. Kappa Alpha and the other three fraternities are here to stay.



Jayme Sellards toasts to high living at the Interim Kappa Alpha Mansion.



Chi Omega enjoys the company of some "gentlemanly" Kappa Alphas at their 1993 Orange Crush.



A bound Mike Thomas enjoys fraternal congratulations for his engagement to Melissa King.



Southern Gentlemen



The troops gather at Kappa Alpha's Old South Ball in the spring of 1993.



Kevin enjoys the company of a lovely Southern Belle.



Bruce recounts old war stories to two attentive listeners.

Chi Omega



Ingrid Carroll, Kate Knott, Emily Sircy, Stacy Rasmussen, Barbara Noblin, Renee Nix, Lori Long and Leslie DuBose.

CHI OMEGA SYMPHONY

"To live constantly above snobbery of word or deed; to place scholarship before social obligations and character before appearance; to be, in the best sense, democratic rather than 'exclusive,' and lovable rather than 'popular'; to work earnestly, to speak kindly, to act sincerely, to choose thoughtfully that course which occasion and conscience demand; to be womanly always; to be discouraged never; in a word, to be loyal under any and all circumstances to my Fraternity and her highest teachings and to have her welfare ever at heart that she may be a symphony of high purpose and helpfulness in which there is no discordant note."

- Ethel Switzer Howard, 1909





Barbara Noblin and Ahna Sagrera: friends forever.



Lisa Ledbetter, Margaret Yen, Angie Dickerson and Melissa King smile for the camera.



Meta Swain and Christa Kreeger share a hug.



Stephany Godlewski and Ellen Kimbrell are ready to party in their elegant formals



Top Row: Melissa Lamar, Holly Harmon.
Bottom Row: Shannon Gebhardt, Jennifer Fowler and Jennifer Trevisan.

ΣΣΣ



Since the year 1987, Oglethorpe University has heard the chant "Sigma Sigma Sigma." This is because in its past six years ΣΣΣ has grown in numbers equivalent to that of Chi Omega. And rest assured Tri-Sigma has made it known. This year Sigma Sigma Sigma has carried on with their annual Halloweenie Roast and Christmas parties. Not only does Tri-Sigma recognize the need to relax and enjoy themselves, but they also recognize the necessity to help others. Through both time and monetary commitments, Tri-Sig traditionally aides the Robbie Page Memorial Hospital in North Carolina. For these and many other reasons Sigma Sigma Sigma has become a voice to be heard on the campus of Oglethorpe University, whether it be during intramurals or late at night on Bid Day.



Bridget Ceccini and Amanda Strains get into the spirit of things during the 8th annual Halloweenie Roast.



On Bid Day the sisters of Tri-Sigma show their new members what will soon be their dwelling place.



Chris Schramm and Ashley Sutherland admire a nativity scene at Tri-sig's Christmas Party, "Under the Mistletoe."

Meet the Sister- hood!!



Sisters and pledges alike pile into the backs of these conveniently placed pick-ups on Bid Day 1993.



The sisters enjoy one another's company at their Fall Formal.

Miscellaneous Stuff



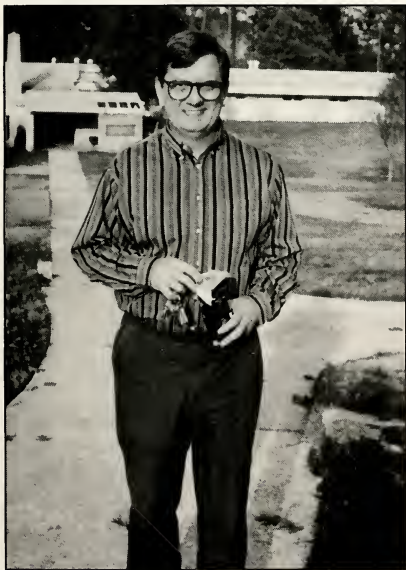

*Let's boogie. . . let's get down and get funky. . .
it's a groovy flashback to the Seventies!?*



Lord and Lady Oglethorpe of 1976.

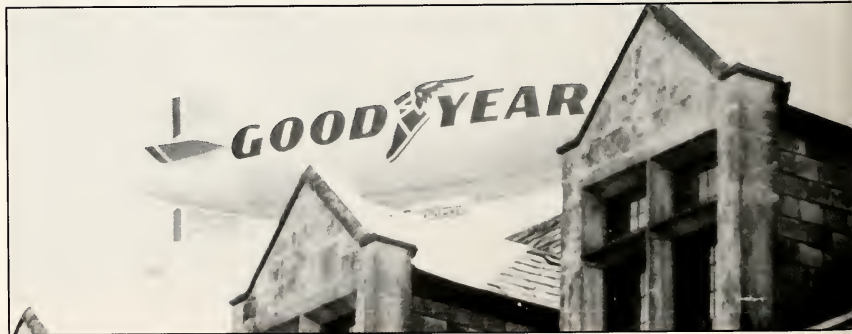

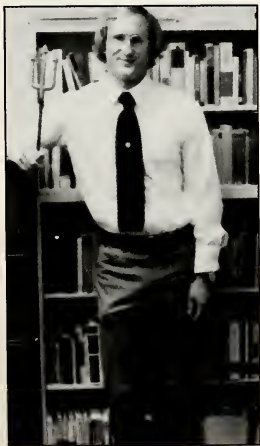
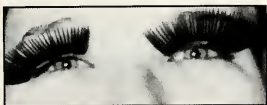

The Petrel Page



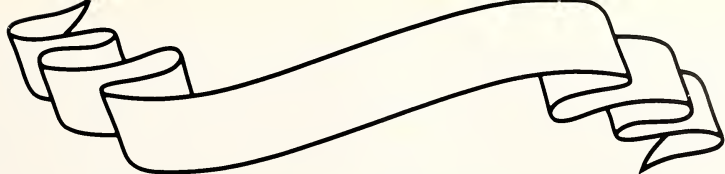

***Oglethorpe University
Alma Mater***

Our dear Alma Mater,

to you we sing our praise.

Your gray stone and mortar

give strength for the coming days.

Then like the Petrel, feet near the ocean,

We'll rise through wind and rain.

Yes, Oglethorpe, you're here to remind us:

Nescit Cedere.

The room is dim; light gets smothered there. The overhead fluorescent lights only come on when something small is lost--keys, an i.d., or quarters for laundry; even then, it's dark, because the loft throws shadows everywhere. Next to the closet, the black bookcase stands--a little crooked. The books overflow along with papers, pizza coupons, and plastic cups. The closet door has always been off its hinges, and is propped up waiting in the common room. A mountain of dirty clothes spills out from the closet. The floor is always covered with papers, tissues, and torn-covered books, with overturned coffee mugs huddled around the coffee maker. The brown recliner with leather all torn up can't lean back. The red couch covers the back wall under the window. It's in the best condition of anything in the room and hugs us as we lie together on it on cold, rainy days, when we leave the window open to listen to the rain hitting the sidewalk.

Out past the quad of lights, where the trees fight in the shadows against the buildings--walk out by the security booth filled with a

sleepy student and the hum of the radio. To the right of the entrance lit up on Peachtree is a rumbled parting of the grass where cement stones cut into the ground. The stadium glows under the moon; the wind blows the flags above the stadium, and they ruffle into the traffic. Machinery sits in the corners of this basement, and I find myself back in my childhood fears. I find the tunnel leading to the stands and walk out. As I slowly walk up the incline, the blinking orange lights from the field house crawl up my face. I turn around at the end of the runway, face the stop of the stadium--along the rim of clouds and the moon. I climb up the stairs and listen to the night sounds out on Peachtree--cars flying to Olympic and Red Dot, a girl hanging out of the car window, screaming at me. On the twenty-first step upward, I stop climbing and sit down so the cold stone seeps through my jeans. The woods loom like black giants, hovering out behind it all. Out here, I know this is my home.

By Elizabeth Stockton

organizations

and

other stuff





THE ACCOUNTING CLUB



The Committee of the Accounting Club with their Advisor Dr Baker

Their activities are geared toward career development with social functions intermixed. During the year, the club usually goes on field trips to two "Big Six" accounting firms for a tour and a chance to meet accounting professionals. They also have fall and spring parties to meet recruiters and alumni in a more social setting. During the spring, speakers from the Atlanta area come to campus to talk with the accounting club about career plans, recruiting and interviewing. Another career development activity is mock interviews. These interviews are for rising seniors in preparing for the interview process. These activities are beneficial to all accounting majors as they plan for careers in the field.



Dr Baker and Dr Middleton consider themselves the "father" and the "mother" of accounting here at Oglethorpe. They take great pride in making sure that through the Accounting Club all accounting majors not only meet the academic requirements but also learn the social skills they will need upon graduation to get a job. Thus the Accounting Club is a great asset to all the prospective accountants here at Oglethorpe University.



Α
Φ
Ω

Alpha Phi Omega is the national co-ed service fraternity founded on the principles of the Boy Scouts of America. They provide service to the campus, the community, and to the nation as a whole as well as their fellow brothers. Friendship, Leadership, and Service are their cardinal principles. This year they have had many successful service projects including the blood drive, special olympics, bowl for kids' sake, recycling and clothes drives, and many walk-a-thons. The Mu Mu chapter of Alpha Phi Omega was founded on Oglethorpe's campus in 1958 and continues to be a strong and active part of the school.



The Spring 1994 Pledge class



The Mu Mu chapter of Alpha Phi Omega 1994

ALPHA



From Top, Counter Clockwise: Lee Knippenberg, Kent McKay, Michael Billingsley, Shaunna Graf, Troy Dwyer, Sarah Henry, Helen Holfield, Terri Moore, Jennifer Wyatt, and Dr. Dean Tucker

Not Pictured: Mary Catherine Cutcliffe, Bill Girton, Jon Shiley, Chris Brown, Kelly Moynes, Jennifer Parks, Amy Marie Puckett, Killian Edwards, and Stacy Geagan

The National Honorary Dramatics Fraternity has become more active than ever since its revitalization at the hands of Lee Knippenberg. Not only has Alpha Psi begun holding a regular performance each year, but its members have become more involved in other activities around campus, such as Oglethorpe's Service Day. And what about their performances? The production of "Laughing Wild" was astonishing in its intensity.

PSI



"It's okay, Troy, we'll make Kent give back your Batman comics."



Is it Kent or just another floating bald head?

Photos by Dr. Dana Carton

OMEGA



Shaunna does her impersonation of a chipmunk.



As night approaches, Troy the vampire awakens!

Black Student Caucus

The 1993-1994 year was a good one for Oglethorpe's Black Student Caucus (the BSC). Infused with new life by an energetic group of Freshmen, BSC hosted the "Shake it 'til you Break it" Dance Contest in the Fall that was widely attended by the whole campus. In the Spring BSC held its annual bakesale (always looked forward to by our hungry faculty), had several movie nights, and attended Freaknik '94 downtown. The BSC is looking forward to presenting even more great activities for all Oglethorpe students in '94-'95.



Some of the BSC's active members for the '93-'94 academic year.



Craig, Vince, and Cornell spice it up at the BSC "Shake it 'til you Break it" Dance Contest.

Chess Club



Chess Club: (L to R) Roy Wayne Mays, David Leach, Billy Girton(VP), Lyndra Givens (President), Stephen Cooper, Mark Caprio, and Ray Kaiser (Advisor)

Chess, the game of kings (and Queens, Knights, Rooks, Bishops and Pawns as well). The Oglethorpe Chess Club is dedicated to having fun and playing chess. Anyone may join, experts, novices, even those who have never played chess and want to learn and those who would just like to watch, hang out and have fun. Checkmate.

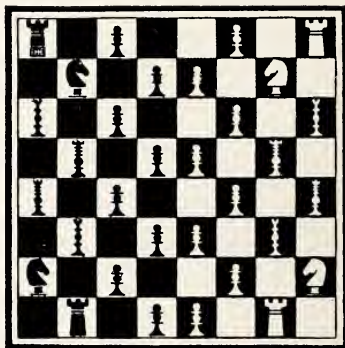

O Club



Members include:
Coach Bob Unger --faculty advisor
Beau Lyons--President
Shelley Robinson--Secretary
Mark Krabousanos
Ann Mason
Andy Schutt
Katie Farrell
Michelle Ponte
Mike Beran
Kirsten Hanszek
Jill Reiss
Dave Lerette
Gina Carellas
Susan Poston
Shelly Anderson
Lu Green
John Nunez
Brian Young
Suzanne Brown
Joe Ackympon

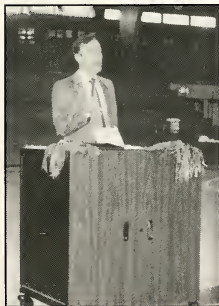

The O Club was re-established this year by Junior and Senior athletes. The organization hopes to promote athletic support within the school and community. Originally established as an all male club in the 1920's, the O Club is now open to men and women who have lettered in two varsity sports.

The athletes that belong to the O Club actively support all athletic teams in the University, aid the athletic department in recruitment and visitation, and publicize events around the school. After getting off to a slow start, the club is now currently planning for a busy year in 1994.



Oglethorpe Christian Fellowship

Ask any member of OCF just what they do in Oglethorpe Christian Fellowship and you'll likely get a different answer every time. Every Tuesday a large group meeting is held with special guest speakers and musicians. Also during the week, smaller group Bible studies are conducted, as well as prayer meetings. Several members attended a Fall Retreat in Covington, while others opted to go to the University of Illinois for a missions conference. These men and women were part of a group of over 17,000 other students at this winter outing. This summer, OCF members will be in Panama City Beach for a time of fun and fellowship.



First row: Teresa Linebarger, Michelle John, Rebecca Hester, Carla Hall, Matt Reeves, Jenni Schilling, Michael Claxton, Meredith Kemp, Sarah Buzzard. Second row: Amy Asaki, Greg Daspit, Lyndra Givens, Jim Bowling, Paola Barrera, Katie Trucksis, Mandy Petit, Tony Drake, Ralph Lindsey, Antarrah Moody.

OCF members not pictured: Carrie Adkins, David Barnhart, Alison Bess, Demetria Coleman, Chanda Creasey, Jennifer Dattolo, Derek Duplessis, Grace Adrole, Erica Bolster, Cathryne Callaway, Pamela Cochran, Monica Gibbs, James Green, Christian Humphries, Kent McKay, Melanie Peerboom, Devin Pintozzi, Jason Knaley, Lucy MacGregor, Sandy McElveen, Melissa Stinnett, Jason Thomas, Kevin Whittington, Kim Regan, Angela Satterfield, Tony Fernandez, Lew Leckrone, Jennifer Guerrero, Kevin Kendrick, Maggie McDonald, Robert Miller, Mary Poteet, Randy Roberson, Yuri Tsukada, Kim Worley, Susan Shirley, Tharius Sumter, Christie Willard, Anna Williams, Bruce Wilkes.

Oglethorpe Academic Team



The Members of the academic team are:

Stephen Cooper
Tony Drake
Gregory Daspit
Bill Girton
Lyndra Givens
Mischelle Curtin
Susan Shirley
David Leach



The Academic Team at work: Stephen Cooper, Bill Girton and Susan Shirley cannot stop laughing while Elizabeth Stockton hides her face in embarrassment.

Although it is a lot of hard work the academic team keeps at those books, and they enjoy it too!!



Oglethorpe University Senate



Left to Right: Helen Hollifield, Tim Evans, Mary Catherine Cutcliffe, Brian Fryman, Lu Green, Rob Hutcheson, Lisa Ledbetter, Shannon Beehan, Mark Boyt, Simon Hukin, Hope Le Beau, Meryll Feld, Jen Fowler, Priti Kuvadiah

Not Pictured: President- Robbie Romeiser, Jim Faasse, Randy Roberson

Oglethorpe University Chorale



Photo Courtesy of Dr. Dana Carton

Julie Agster, soprano
Mark Boyt, bass
Rick Hibbets, bass
Kristie Mahan, soprano
Roy Mays, tenor
Jenifer Parks, alto
Mary Poteet, alto
Thomas Taylor, tenor

Oglethorpe University Singers



Photo Courtesy of Dr. Dana Carton

Kristie Mahan, president
Mary Poteet, vice president
Stephen Cooper, secretary-treasurer
Thomas Taylor, manager
Sarah Henry and Chanda Creasy, directors of communications

Carrie Adkins
Julie Agster
Zaza Bibilashvili
Mark Boyt
Claire Buzzard
Sarah Buzzard
Chris Capehart
Mark Caprio
Eric Clabaugh
Stephen Cooper
Chanda Creasy
Bill Davis

Michelle Espinoza
Mark Estes
Colleen Grogan
Sarah Henry
Rick Hibbets
Cristine Jabs
Kristie Mahan
Roy Mays
Kent McKay
Shannon Montgomery
Erin O'Brien

John Olewski
Iolanta Oyzboyd
Jenifer Parks
Mary Poteet
Randy Roberson
Bill Schulz
Julia Shvartsman
Thomas Taylor
Katie Trucksis
Kathrin Vodjdani
Kimberly Worley

The Playmakers



Left to Right: Mary Anne Locke, Helen Holifield, Terri Moore, Mandy Gardner, Kimberly Worley, Jennifer Wyatt, Kent McKay, Troy Dwyer, Sarah Henry, Michael Billingsley, Professor Lee Knippenberg, Shaunna Graf, Dr. Dean Tucker, Heath Coleman, and Anthony Wilson

This year the O.U. Playmakers soared to new heights of excellence. Shakespeare's "Love's Labour's Lost," the children's musical "Thirteen Clocks," and Larry Atlas's "Total Abandon" proved that the Playmakers were not only versatile but dedicated actors and actresses. However, what the audience did not see during the rehearsals and performances was just as entertaining. This was the year of forgetting one's entrance due to diarrhea. This was also the year of "Stomp the Baby," an "R" rated Barney, and the lovely thigh slap. Quite a few quotes have been immortalized as well, but no quote can compare with the proclamation:

"Your ass is mine, and I'm a lawnmower!"

In closing, the Playmakers would like to congratulate one of their own on the occasion of her engagement and upcoming wedding:

Congrats, M.C.! We love you!



Not Pictured: Mary Catherine Cutcliffe, Bill Girton, Jon Shiley, Chris Brown, Kelly Moynes, Jennifer Parks, Killian Edwards, Amy Marie Puckett, Pat Mulhearn, James Green, Stacy Geagan, Jenny Slater, Yoli Hernandez, Matt Thompson, Erin O'Brien, Stephanie Everett, Tharius Sumter, and Jamie Gramling

Pre-Med Association



First Row: Natalye Baranovskaya, Jennifer Guerrero, Trudy Jones.
Second Row: Leia Inzerello, Susan Shirley, Jennifer Dattalo, Dr.
Schadler, Dennis Kiernan, .

Members of this organization all have one lofty goal in common - they all want to be part of the medical profession, (not to mention being part of Bill Clinton's health care plan!)

This has been an active year for the Pre-Med Association. In the fall, they took a tour of the Medical College of Georgia in Augusta. They also had an opportunity to hear various speakers, a podiatrist and an Air Force health recruiter, just to name a few! At their annual Pre-Med Banquet, four OU alumni told how the education they received here helped get them through medical school and on to their present occupation.

The Society of Physics Students



Back Row: Dr. John Cramer, Bryan Rankin, Lyndra Givens, Bryon Letourneau, Mark Bowen, Joe Pisani, Dr. Michael Rulison, Joe Cox, Matt Reeves. Front Row: Mark Caprio, Dave Leach, Greg Daspit, Billy Girton.
Not Pictured: James Green, Tom Barker, Stephen Cooper, Dr. Edward Kolb, Roy Wayne Mays, Shannon Montgomery, Michael Thomas, Dr. Virginia Trimble, Tony Drake.

The OU Chapter of SPS sponsored a wide range of successful activities during this 3rd year since its founding.

Ongoing chapter programs include the SPS Faculty Lecture Series, the SPS Sci-Fi movie series, and regular showings of science educational films. SPS annually sponsors several of the most visible OU "Geek Week" events, notable the extraordinarily successful Paper airplane and Popsicle-Stick Bridge Building Contests. Other SPS activities included volunteer assistance to admissions on visitation days, informal chapter meetings, and assistance to the Science Division. SPS also inducted members into $\Sigma\Pi\Sigma$, the national physics honor society operated by SPS. SPS played an important role in the university's Fall 1993 Cosmology Lecture Series.

SPS was awarded the 1993-94 OU Dean's Award in recognition of SPS's high level of activity as a campus organization. The chapter was also named a national "Outstanding Chapter".

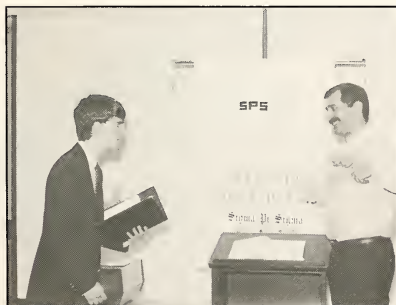

Dr. Edward Kolb, Head of the NASA/Fermilab Astrophysics Group, is inducted into SPS prior to delivering a lecture for science students during the Fall 1993 Cosmology Lecture Series.



Dr. Virginia Trimble, noted astronomy speaker, writer, and researcher, signs the Oglethorpe SPS membership book during the Fall 1993 Cosmology Lecture Series.

Photos provided by Dr. Dana Carton.



The *Stormy Petrel*

...Above and
beyond
Oglethorpe
University...

The 1993-94 Stormy Petrel Staff: Stephen Cooper, Chopper Johnson, Ryan Queen, Heather Carlen, Kimberly Wilkes, Helen Quinones, Maria Johnson, Lu Green, Helen Holifield, Pat Mulhearn, Kim Jones, Felecia Christian, Will Mullis, Michael McClure (Advisor), Brian Davis, Justin Hayes, Staff members not pictured: Brandon Galloway, Jason Arikian, Jason Thomas, Daryl Brooks, Chris Brown, Sarah Buzzard, Tim Evans, Yolanda Hernandez, Christa Kreeger, Robert Miller, Shannon Montgomery, Kate Przyłepa, Daniel Rosenthal, Ahna Sagraera, Pauline van Vliet, Christie Willard. Advisors: Bill Brightman, Linda Bucki, Robert Drake.

1993-94 has been a year of changes for the staff and readers of the school newspaper, the *Stormy Petrel*. An updated format was introduced with a broader range of stories. The staff worked diligently to get the paper out on time, without sacrificing the quality. Included was more room for editorials, giving a voice for many opinions. Staff members also presented both on and off campus events, keeping everyone informed. With such a large staff, every person had to contribute to the finished product. Their hard work is evident on all the pages of the *Stormy Petrel*.



Editor-in-chief Ryan Queen glares at the camera for distracting him as he edits the next issue of the newspaper.

Student Alumni Association



SAA: Roby Hill (advisor), David Cheung, Jim Faasse, Amy Zickus (president). Not pictured: Eileen Cohen, Clay Barrineau, Susan Shirley, Claire Buzzard, Sarah Buzzard, Robbie Romeiser.

After you finish
hitting the books,
You have to start
hitting the streets.



You'll need a map.

SAA and Alumni mentors can help you find
the right path.

The Student Alumni Association works closely with the alumni office to keep the alumni of OU informed and involved in our activities. They help coordinate Homecoming, Alumni weekend, and the alumni mentor program which tries to match up students with alumni in their areas of interest. SAA had a slow start this year as a relatively new group on campus but watch for it again because things are sure to begin kicking up.

The Tower



Dr. Linda Taylor, Mary Ann Locke, Elizabeth Stockton, Scott Stagg, Monica Bracewell, Emily Butler, Heather Carlen, Matthew Farley, Amanda Gardner, Katherine Griffin, Christing Heslop, Kevin Hudgens, Gloria Johnson, Jenifer Parks, Jeff Pearlman, Laura Sinclair, Melissa Stinnet, Teri Butler

The Thalians Society



Form left to right: Dave Barnhart, Mike Illingworth, Cynthia Coleman, Dave Leach, Mike Claxton, Elizabeth Stockton, and Bill Girton

Oglethorpe University Wind Ensemble



Director: Dana Carton

Front Row, Left to Right:
Meredith Kemp
Beth Taylor

Back Row, Left to Right:
Catharine Doles
Susan Shirley
Yuko Nishimura
Claire Buzzard
Zaza Bibilashvili
Dr. Dana Carton

Not pictured:
Maria Johnson
Susan Odeen
Noriko Murata
Joanie Howard
Mark Caprio

Ending another
year and leaving. . .





*the
last
glimpses*



The Beginning of the End



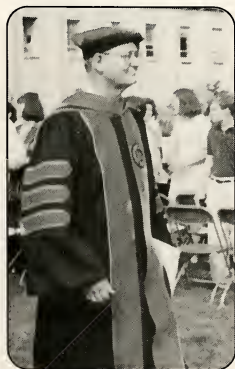

And the Lineup



And the winner is

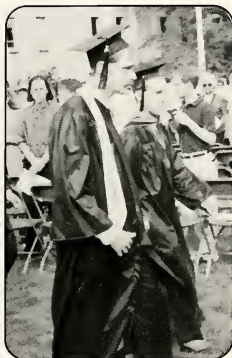

Student Awards

Sally Hull Weltner Award . . . presented to Michael Claxton

Faculty Award for Scholarship . . . presented to Amy Zickus

James Edward Oglethorpe Awards . . . presented to Amy Zickus and Brian Davis

Phi Beta Kappa Faculty Group Award . . . presented to Johnathan Jordan

President's Leadership Prize . . . presented to Robbie Romeiser

Faculty Awards

LuThomasson Garrett Award for Meritorious Teaching . . . presented to Dr. Schadler

Vulcan Materials Company Award for Teaching Excellence and Leadership . . . presented to Dr. Lutz



Time to say good-bye

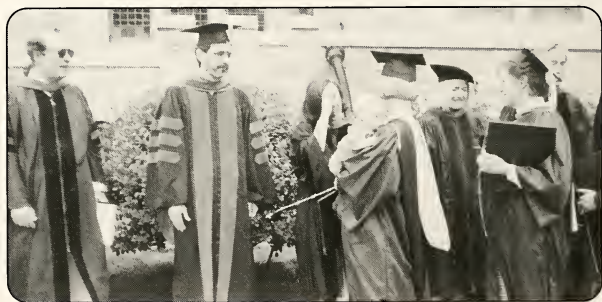

Smile, it's finally over!!!

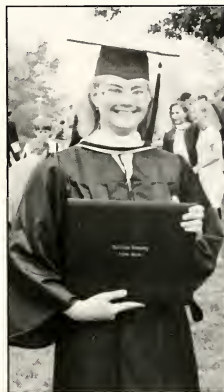
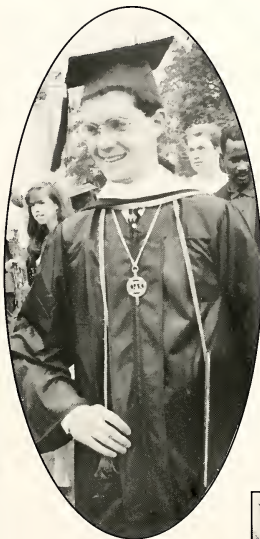

Some Thoughts from the Graduates

"I love my ties, partly out of respect, partly out of fear."

-Harry Anderson (Submitted by Michael Claxton)

"Security is mostly a superstition. It does not exist in nature. . . Life is either a daring adventure or nothing."

-Helen Keller (Submitted by Mary Catherine Cutcliffe)

"Oglethorpe: the only institution with more speed bumps than course offerings."

-Brian Davis

"The only normal people are the ones you don't know very well."

-Joe Ancis (Submitted by Killian Edwards)

"Great or small, you furnish your part toward the soul."

-Walt Whitman (Submitted by Beth Harris)

"Till this I learned that he who buildeth well is greater than the structure that he rears, and he who learns that heaven hears is wiser than wordy wisdoms letters tell."

-(Submitted by Helen Holifield)

"It's what you learn after you know it all that counts."

-J.W. (Submitted by Angelica Klonis)

"SHANTIH"

-(Submitted by Wendy McCall)

Pictures were not available for the following seniors of the Class of 1994:

Laura Abbott, Sheila Lynn Allen, Nikolaus Antoniou, Thomas Harrison Barker, David L. Barnhart Jr., Pat B. Baumgarten, Bettina Heiderose Bell-Martin, Susan Wigton Benner, April Diane Brown, William Christopher Brown, Judy Bruk, Lynda Joyce Bryant, Zachary Lewis Butler, Sarah Jane Buzzard, James Frank Campbell, Cathy Lynn Chappell, John Willis Corum III, Jan R. Danino, Carolyn Kroboth Derian, Timothy Lawrence DiGennaro, Troy Allen Dwyer, Leigh Elizabeth Easton, Sandy Rochelle Edgemon, Daniel Bradley Eichorst, Timothy John Evans, Cristina Maria Fernandez, Susan Elaine Gabbard, Steven Scott Garrett, Shannon Maria Gebhardt, Laura Lee Gensamer, Daniel Lynn Gladman, William Jeffery Hall, Barry L. Hardy, Colleen Caroline Hill, Angelia Ichwan, Kevin Scott Jackam, Chara Fisher Jackson, Marla Terri Jacobson, Justin Bryant Jones, Robert Wardle Jones, Angelica Maria Klonis, Lauren Jude Lange, Aretha Lashae List, Thomas Brian Litteral, Robert Noel Lyons, Kristie Leigh Mahan, John Robert McHugh, Michael Scott Morrison, Susan Kristen Odeen, Cornelia Zamfir Petcu, Rebecca Susan Ponier, Marion Michelle Ponte, Helen Rekhelman, June A. Sbordone, Bobby L. Scott, Todd Jason Sherman, Karen Christina Smalley, Anna St. Martin Soracco, Anna Spektor, Michael Wessley Summerlin, Christian Martin Warren, Jill Elizabeth Weesner, Marta Sue Willman, Jennifer Lee Wood, and Laura Danette York.

Looking Beyond Oglethorpe



Photo Courtesy of Tim Evans



Photo Courtesy of Tim Evans

*"Sweet rose, fair flower, untimely plucked, soonfaded-
Plucked in the bud and faded in the spring;
Bright orient pearl, alack, too timely shaded;
Fair creature, killed too soon by death's sharp sting,
Like a green plum that hangs upon a tree
And falls through wind before the fall should be."
-William Shakespeare*



All photos on this and the next page are courtesy of Tim Evans.



Originally, the stadium was supposed to be constructed in the shape of a circle beginning with "A" and ending with "Z."

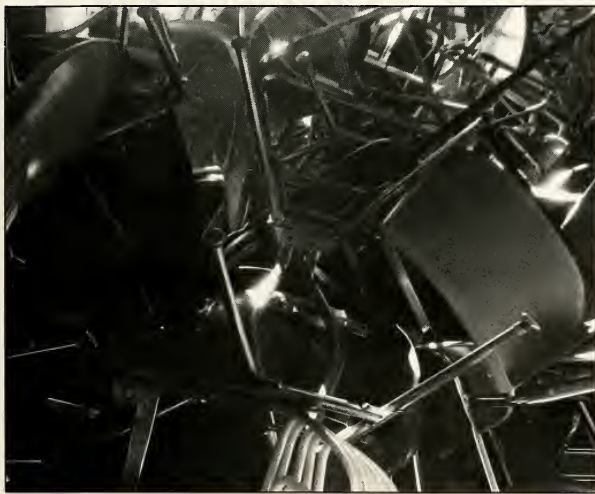

Look at the stuff hidden deep in the abyss of the stadium!

Photo Courtesy of Tim Evans.



The O.U. Flag and the highly controversial State Flag fly high above Oglethorpe.



Photo Courtesy of Tim Evans.

Can we escape to the real world?

Atlanta A city of Sports



Atlanta Hawks



1993-94
Game
Schedule



Special Thanks to:

All Organizations, Faculty, and individuals for your help and cooperation.

But especially to:

Katie Farrell

Pat Mulhearn

Tim Evans

Lucy MacGregor

Dr. Dana Carton

Gina Clance

Erica Bolster

Brian Davis

and Maggie McDonald (this would have never come together without you.)



And now our illustrious staff

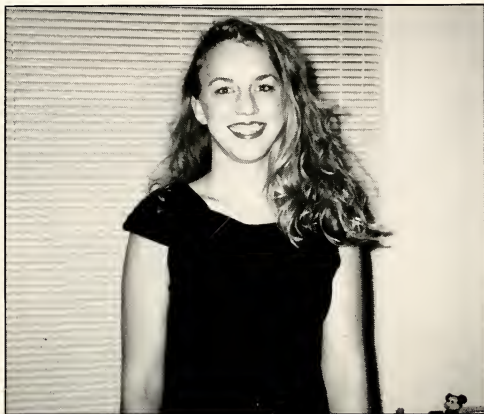

Our wonderful editor Maggie McDonald



Michelle John



Miriam Whaley



Allison Gatliff



Heath Coleman and James Green



Sophana Lim



Miki Williamson



David Cheung

Congratulations to the '94 Graduating Class

from
Rental World

Atlanta Technical Specialists

Low prices
Fast turnaround
90 day warranty on repairs
Great prices on upgrades and peripherals
Printer repair
Apple Authorized VAR

3731 Northcrest Road, Suite 31, Atlanta, GA 30340
(404) 455-6225

BENNY'S BARBECUE



Eat In, Take out, Catering
Open 11 a.m. to 9 p.m. (Mon thru Sat)
2150-B Johnson Ferry Road, NE
Located at the intersection of Ashford-Dunwoody & Johnson Ferry Road
(Just South of Perimeter Mall & I-285)

Compliments of
Sharian, Inc.
Rug Cleaning and Oriental Rug Sales
373-2274

JOHNSON & HIGGINS

191 Peachtree Street, NE
Suite 3400
Atlanta, Georgia 30303-1762

BEST WISHES TO THE CLASS OF 1994

**The Advanced Systems
Group of the Business
Equipment Center
of Atlanta
633-2551**

Congratulations

JOHN Q. BULLARD ASSOC. INC.
Mechanical and Process Equipment

1444 Tullie Road, N.E.
Atlanta, GA 30329
Phone: (404) 633-2507
Fax: (404) 321-5094



Athens Pizza **EXPRESS**

OPEN SUNDAY THRU WEDNESDAY 11-11
THURSDAY 11-12 • FRIDAY & SATURDAY 11-1

365-8646

-FREE DELIVERY-

Located at Peachtree Road and Dresden Drive
(In Brookhaven Station next to Marta)

Congratulations '94 Grads

Consider

Toledo Mental Health Center

as a positive career choice:

Rewarding service in psychiatric care

Excellent benefits

Close proximity to MCO campus

JCAHO accredited

Call our Human Resources Office
for more information:

(419) 381-1881, ext. 667

Equal Opportunity Employer



Power transmission
and conveyor belts

HABASIT BELTING, INC.

3452 Pierce Drive
P.O. Box 80507
Chamblee (Atlanta) GA 30366

Telephone (404) 458-6431
Telefax 1 (800) HABASIT



Congratulations

Your Education
is Important

The Experience of Being Educated
is Invaluable - Enjoy!

We Measure Our Success By Your Success.

We're dedicated to helping people prosper in the communities we serve. That's why, at NationsBank, you'll find products and services designed to meet your financial needs as well as people trained to help you get the best possible combination of those products for your lifestyle.

But our power to make a difference extends beyond the walls of our nearly 1,800 banking centers. NationsBank employees donate thousands of hours every year to a tremendous variety of community organizations.

That makes us very proud. Because, after all, we measure our success by the success of every community we serve.

NationsBank®

The Power To Make A Difference.™

© 1992 NationsBank Corporation.

Pete Garcia Company

THE BEST LINES IN THE COUNTRY™

5154 PEACHTREE INDUSTRIAL BLVD ATLANTA GEORGIA 30341 U.S.A

BEST WISHES TO ALL STUDENTS

PHONE 404 458 8888

IN WATS 800 241 3733

FAX 404 454 6059

N I A 800 262 9329

TWX 810 757 4224

ARTHUR
ANDERSEN

ARTHUR ANDERSEN & Co SC

133 Peachtree Street NE
Atlanta GA 30303-1846
404 223 7032
404 223 7155 Fax



B & H BOILER WORKS

Boilers • Stacks • Tanks

STEEL FABRICATORS

OFFICE: 688-9661

523-4988

FAX: 523-4809

571 BANKHEAD AVE. N.W.
ATLANTA, GEORGIA

GENERAL HARDWARE

4218 PEACHTREE ROAD
ATLANTA, GEORGIA 30319
404 / 237-5209

BROOKHAVEN
OGLETHORPE

**“OVER 35,000 HARD TO FIND
ITEMS IN STOCK”**

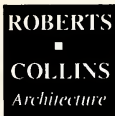

ROBERTS & COLLINS ARCHITECTS

3131 Maple Drive NE, Suite 200

Atlanta, Georgia

30305

404.239.0847



A FACILITY SERVICE COMPANY

Tel (404) 355-2300

Fax (404) 355-8777

1785-A MacArthur Boulevard
Atlanta, Georgia 30318

Toll Free (800) 445-7849
Fax (404) 609-8101

(404) 351-5011



ATLANTIC ENVELOPE

ATLANTIC ENVELOPE COMPANY
NATIONAL SERVICE INDUSTRIES, INC.
1700 Northside Drive, NW
PO Box 741267
Atlanta, GA 30374-1267



Northern Telecom, Inc.

One Ravinia Drive
Atlanta, GA 30336

Phone: (404) 661-5328

Home: (404) 634-2109

Fax: (404) 661-5272 ESN 272



Steve Schmidt
Class of 1940



*Thank you for your past patronage.
We look forward to serving you
in 1994 and the future.*

ATLANTA
2061 North Druid Hills Road N.E.
Atlanta, Georgia 30329

MODERN CONTRACT FURNITURE, INC.



P.O. BOX 278
GARDNER, MASSACHUSETTS 01440
TEL. (508) 632-4700
FAX (508) 632-8037

Brookhaven Flowers

Cherokee Plaza
3859 Peachtree Road
Atlanta, Georgia 30319
(404) 237-6351



2150A Johnson Ferry Road
Atlanta, GA 30319

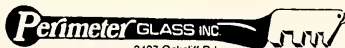

3427 Oakcliff Rd
Doraville, Georgia 30340

Mirrors • Gleazing • Bath Enclosures • Furniture Tops
Skylights • Storefronts • Insulated Glass
Detection Mirrors • Mirrored Wardrobe Doors

Tel: (404) 455-4546
Fax: (404) 455-3609

WAYMON WHEELER
President

*"Crabbed age and youth cannot live together:
Youth is full of pleasance, age is full of care;
Youth like summer morn, age like winter weather;
Youth like summer brave, age like winter bare.
Youth is full of sport, age's breath is short..
Youth is nimble, age is lame,
Youth is hot and bold, age is weak and cold.
Youth is wild and age is time.*

Age, I do abhor thee; youth, I do adore thee.

O my love, my love is young.

*Age, I do defy thee. O sweet shepherd, hie thee,
For methinks thou stay'st too long."*

-William Shakespeare

