

# LEOPOLD MOZART

BOUYER YVES  
Musiker  
Zürichstrasse 2  
CH-3422 Kirchberg

## SCHLITTENFAHRT

---

### *Sleigh Ride*

Partitur und Stimmen  
Score and Parts

*Pegasus-Ausgabe*

*im*

HEINRICHSHOFEN'S VERLAG

WILHELMSHAVEN · LOCARNO · AMSTERDAM

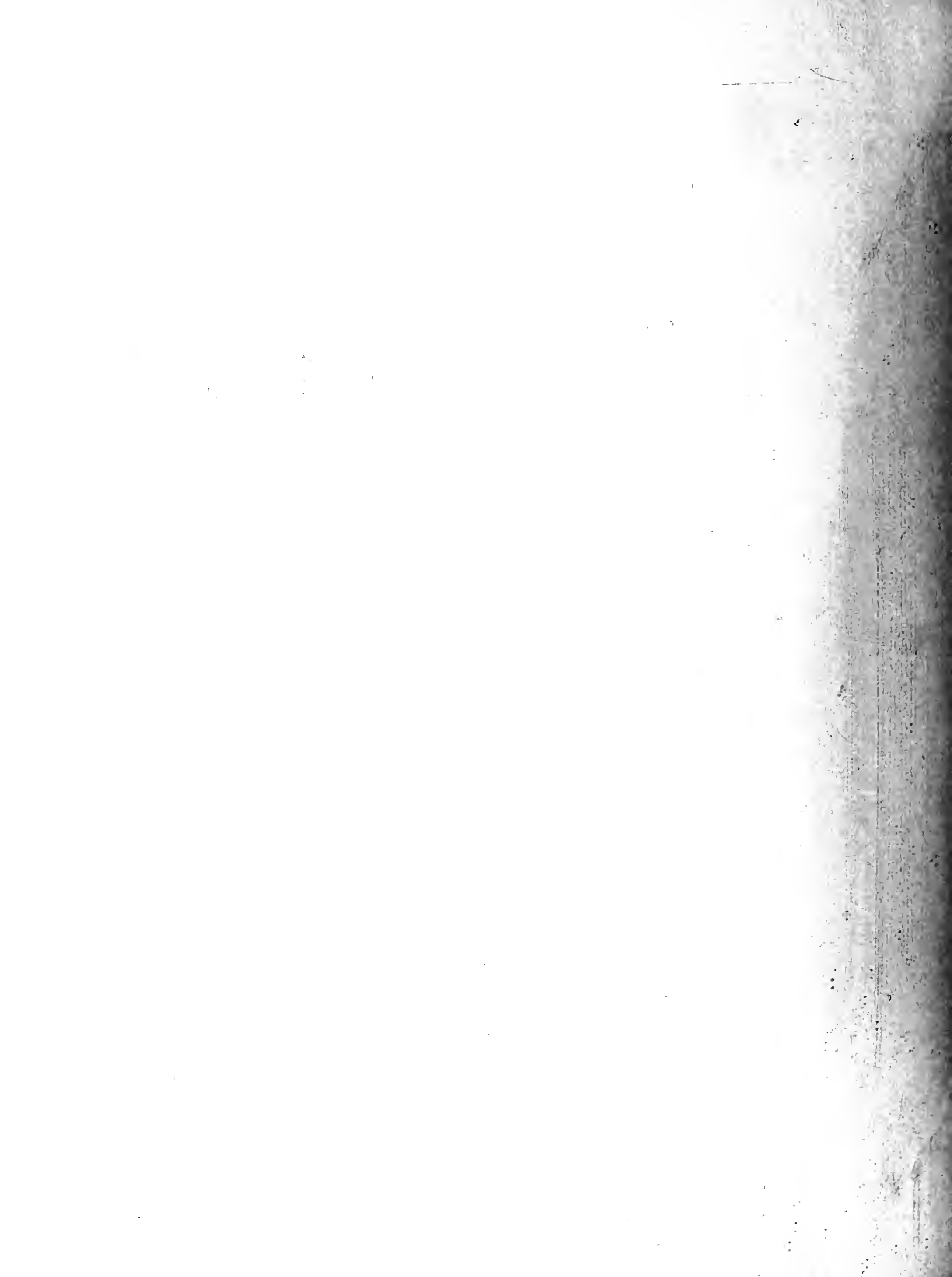

# LEOPOLD MOZART

## SCHLITTENFAHRT

---

### *Sleigh Ride*

Partitur und Stimmen

Score and Parts

*Pegasus-Ausgabe*

*im*

HEINRICHSHOFEN'S VERLAG

WILHELMSHAVEN · LOCARNO · AMSTERDAM

# DIE SCHLITTENFAHRT THE SLEIGH RIDE

Leopold Mozart, der Vater des großen Meisters Wolfgang Amadeus, wurde 1719 in Augsburg geboren. Nachdem er sein juristisches Studium aus Geldmangel abbrechen mußte, wurde er zunächst Orchestergeiger, später Hofkomponist und schließlich Vizekapellmeister am Hof des Erzbischofs von Salzburg. Hier blieb er bis zu seinem Tode im Jahre 1787.

Von seinen Kompositionen wird die „Schlittenfahrt“ heute noch besonders gern gespielt.

Die Herausgabe erfolgte auf Grund einer im Verlag Volk und Wissen erschienenen Edition von Alfred Peisger und Annina Hartung mit freundlicher Erlaubnis dieser Verlagsanstalt.

Leopold Mozart, the father of the great Wolfgang Amadeus, was born in Augsburg in 1719. He had to give up his legal studies because of lack of money and became first a violinist in an orchestra, later Court Composer and finally Vice Conductor in the Court of the Archbishop of Salzburg. Here he remained until his death in the year 1787.

The "Sleigh Ride" is one of his compositions which is still played today with great pleasure.

The present edition is based on earlier one, by Alfred Peisger and Annina Hartung, by permission of Volk und Wissen-Verlag.

## I Intrada

Leopold Mozart

*Allegro maestoso*      ⑤

Trompete und Kl. Trommel in C  
 Trumpet and small Drum in C  
 2 Schellengeläute  
 two Sleigh Bells  
 Knarre und Peitschenknall  
 Rattle and Whip Crack  
 Triangel  
 Triangle  
 Violino I  
 Violino II  
 Violino III (Viola)  
 Violoncello (Basso)  
 Trp.  
 Tr.  
 Sch.  
 Kn.  
 P.  
 Trg.

⑩      ⑮

Trp. Tr. (20) (25)

Sch.

Kn. P. Kn.

Trg.

V.I. (1) (2) (1) (4)

V.II

V.III

Vc.

Trp. Tr. (30)

Sch.

Kn. P. P.

Trg.

V.I. 0 3

V.II 4

V.III

Vc.

Schlittenfahrt / Sleigh Ride

*Allegretto* (35)

Trompete und Kl. Trommel in C  
Trumpet and small Drum in C

2 Schellengeläute  
two Sleigh Bells

Knarre und Peitschenknall  
Rattle and Whip Crack

Triangel  
Triangle

Violino I

Violino II

Violino III (Viola)

Violoncello (Basso)

(40)

Trp.  
Tr.

Sch.

Kn.  
P.

Irg.

V.I

V.II

V.III

Vc.

45

50

Trp. Tr.  
Sch.  
Kn. P.  
Trg.  
V.I.  
V.II.  
V.III.  
Vc.

55

Trp. Tr.  
Sch.  
Kn. P.  
Trg.  
V.I.  
V.II.  
V.III.  
Vc.

LEOPOLD MOZART

SCHLITTENFAHRT

---

*Sleigh Ride*

Violino I

*Pegasus-Ausgabe*

*im*

HEINRICHSHOFEN'S VERLAG

WILHELMSHAVEN · LOCARNO · AMSTERDAM

# DIE SCHLITTENFAHRT

## THE SLEIGH RIDE

Leopold Mozart, der Vater des großen Meisters Wolfgang Amadeus, wurde 1719 in Augsburg geboren. Nachdem er sein juristisches Studium aus Geldmangel abbrechen mußte, wurde er zunächst Orchestergeiger, später Hofkomponist und schließlich Vizekapellmeister am Hof des Erzbischofs von Salzburg. Hier blieb er bis zu seinem Tode im Jahre 1787.

Von seinen Kompositionen wird die „Schlittenfahrt“ heute noch besonders gern gespielt.

Die Herausgabe erfolgte auf Grund einer im Verlag Volk und Wissen erschienenen Edition von Alfred Peisger und Annina Hartung mit freundlicher Erlaubnis dieser Verlagsanstalt.

Leopold Mozart, the father of the great Wolfgang Amadeus, was born in Augsburg in 1719. He had to give up his legal studies because of lack of money and became first a violinist in an orchestra, later Court Composer and finally Vice Conductor in the Court of the Archbishop of Salzburg. Here he remained until his death in the year 1787.

The "Sleigh Ride" is one of his compositions which is still played today with great pleasure.

The present edition is based on earlier one, by Alfred Peisger and Annina Hartung, by permission of Volk und Wissen-Verlag.

### I Intrada

Leopold Mozart

*Allegro maestoso*

*f*

5

10

15

20

25

30

*f*

*f*

II  
Schlittenfahrt / Sleigh Ride

*Allegretto*

Violino I

III

Die vor Kälte zitternde junge Dame  
The Young Lady shivering with Cold

*Andante molto*

Violino I

IV

Des Balles Anfang / The Ball begins

Menuett

Trio

Menuett da Capo al Fine

Violino I

V

Kehraus / End of the Ball

Rondo

*Allegro*

*Schlittenfahrt da Capo*  
*Sleigh Ride da Capo*

17

SCHM

---

LEOPOLD MOZART

SCHLITTENFAHRT

---

*Sleigh Ride*

Violino II

*Pegasus-Ausgabe*

*im*

HEINRICHSHOFEN'S VERLAG

WILHELMSHAVEN · LOCARNO · AMSTERDAM

# DIE SCHLITTENFAHRT THE SLEIGH RIDE

## I Intrada

Leopold Mozart

*Allegro maestoso*

## II

### Schlittenfahrt / Sleigh Ride

*Allegretto*

# LEOPOLD MOZART

## SCHLITTENFAHRT

---

### *Sleigh Ride*

Violino III

*Pegasus-Ausgabe*

*im*

HEINRICHSHOFEN'S VERLAG

WILHELMSHAVEN · LOCARNO · AMSTERDAM

# DIE SCHLITTENFAHRT THE SLEIGH RIDE

Leopold Mozart, der Vater des großen Meisters Wolfgang Amadeus, wurde 1719 in Augsburg geboren. Nachdem er sein juristisches Studium aus Geldmangel abbrechen mußte, wurde er zunächst Orchestergeiger, später Hofkomponist und schließlich Vizekapellmeister am Hof des Erzbischofs von Salzburg. Hier blieb er bis zu seinem Tode im Jahre 1787.

Von seinen Kompositionen wird die „Schlittenfahrt“ heute noch besonders gern gespielt.

Die Herausgabe erfolgte auf Grund einer im Verlag Volk und Wissen erschienenen Edition von Alfred Peisger und Annina Hartung mit freundlicher Erlaubnis dieser Verlagsanstalt.

Leopold Mozart, the father of the great Wolfgang Amadeus, was born in Augsburg in 1719. He had to give up his legal studies because of lack of money and became first a violinist in an orchestra, later Court Composer and finally Vice Conductor in the Court of the Archbishop of Salzburg. Here he remained until his death in the year 1787.

The "Sleigh Ride" is one of his compositions which is still played today with great pleasure.

The present edition is based on earlier one, by Alfred Peisger and Annina Hartung, by permission of Volk und Wissen-Verlag.

## I Intrada

Leopold Mozart

*Allegro maestoso*

## II

### Schlittenfahrt / Sleigh Ride

*Allegretto*

LEOPOLD MOZART

SCHLITTENFAHRT

---

*Sleigh Ride*

Viola

*Pegasus-Ausgabe*

*im*

HEINRICHSHOFEN'S VERLAG

WILHELMSHAVEN · LOCARNO · AMSTERDAM

# DIE SCHLITTENFAHRT THE SLEIGH RIDE

## I

Leopold Mozart

### Intrada

*Allegro maestoso*

## II

### Schlittenfahrt / Sleigh Ride

*Allegretto*

LEOPOLD MOZART

SCHLITTENFAHRT

---

*Sleigh Ride*

Violoncello (Basso)

*Pegasus-Ausgabe*

*im*

HEINRICHSHOFEN'S VERLAG

WILHELMSHAVEN · LOCARNO · AMSTERDAM

# DIE SCHLITTENFAHRT THE SLEIGH RIDE

Leopold Mozart, der Vater des großen Meisters Wolfgang Amadeus, wurde 1719 in Augsburg geboren. Nachdem er sein juristisches Studium aus Geldmangel abbrechen mußte, wurde er zunächst Orchestergeiger, später Hofkomponist und schließlich Vizekapellmeister am Hof des Erzbischofs von Salzburg. Hier blieb er bis zu seinem Tode im Jahre 1787.

Von seinen Kompositionen wird die „Schlittenfahrt“ heute noch besonders gern gespielt.

Die Herausgabe erfolgte auf Grund einer im Verlag Volk und Wissen erschienenen Edition von Alfred Peisger und Annina Hartung mit freundlicher Erlaubnis dieser Verlagsanstalt.

Leopold Mozart, the father of the great Wolfgang Amadeus, was born in Augsburg in 1719. He had to give up his legal studies because of lack of money and became first a violinist in an orchestra, later Court Composer and finally Vice Conductor in the Court of the Archbishop of Salzburg. Here he remained until his death in the year 1787.

The "Sleigh Ride" is one of his compositions which is still played today with great pleasure.

The present edition is based on earlier one, by Alfred Peisger and Annina Hartung, by permission of Volk und Wissen-Verlag.

## I Intrada

Leopold Mozart

*Allegro maestoso*

## II Schlittenfahrt / Sleigh Ride

*Allegretto*

Fr.

1. 2. 60 65 70 75 80 85

III

Die vor Kälte zitternde junge Dame  
The Young Lady shivering with Cold

*Andante molto*

1 90 1 95 100 105 110 115 120 125

*p* *f* *p* *p cresc.* *f* *p*

Violoncello (Basso)

IV

Des Balles Anfang / The Ball begins

Menuett

Menuett da Capo al Fine

V

Kehraus / End of the Ball

Rondo

Schlittenfahrt da Capo  
Sleigh Ride da Capo

Fr.

(65)

(70)

(75)

*p* (geteilt)

(80)

(85)

1. 2.

III

Die vor Kälte zitternde junge Dame  
The Young Lady shivering with Cold

*Andante molto*

1 (90) 1

*p* *f* *p*

(95)

V 1 V (100)

(105) 2

(110) *p cresc.* (115) *cresc.*

1 (120) V V

(125) V

Viola

IV

Des Balles Anfang / The Ball begins

Menuett

V  
Kehraus / End of the Ball

Rondo

*Allegro*

III

Die vor Kälte zitternde junge Dame  
The Young Lady shivering with Cold

*Andante molto*

IV

Des Balles Anfang / The Ball begins

Mennett

V

Kehraus / End of the Ball

Rondo

*Allegro*

60

Fr.

65

70

Fr.

75

80 (geteilt)

85

1. 2.

III

Die vor Kälte zitternde junge Dame  
 The Young Lady shivering with Cold

*Andante molto*

90

100

105

110

115

120

125

*p cresc.*

*cresc.*

Violino II  
IV  
Des Balles Anfang / The Ball begins  
Menuett

130 135 140 145 150

*f* *pp* *Fine*

165 170

*p* *f* *Menuett da Capo al Fine*

V  
Kehraus / End of the Ball  
Rondo

175 180 185 190 195 200

*Allegro* *f* *f* *f* *f* *f*

*Schlittenfahrt da Capo*  
*Sleigh Ride da Capo*

# DIE SCHLITTENFAHRT THE SLEIGH RIDE

Trompete in C / Trumpet in C

I

Leopold Mozart

*Allegro maestoso*

Intrada

27

(30)

II

Schlittenfahrt / Sleigh Ride

*Allegretto*  
11

(45)

(50)

(55)

(60)

1

(65)

9

(75) 1

(80)

1

(85)

III

Die vor Kälte zitternde junge Dame  
The Young Lady shivering with Cold

Trompete tacet / Trumpet tacet

IV

Des Balles Anfang / The Ball begins

*Menuett*

(130)

2

(135)

(140)

2

(145)

1

(150)

3

*pp Fine*

Trio

8

10

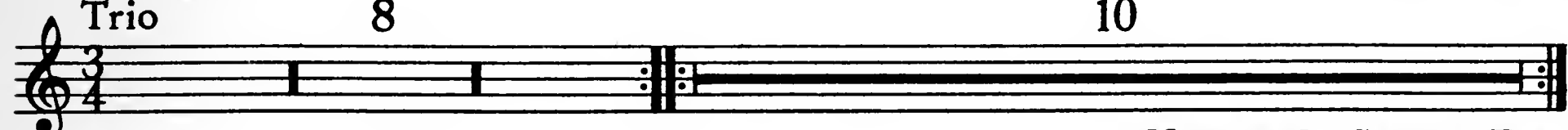

*Menuett da Capo al Fine*

V

Kehraus / End of the Ball

*Rondo*

Trompete tacet / Trumpet tacet

*Dann Schlittenfahrt da Capo*

*Then Sleigh Ride da Capo*

Main body of handwritten text, appearing to be a list or series of entries.

Handwritten text located in the lower middle section of the page.

# DIE SCHLITTENFAHRT THE SLEIGH RIDE

2 Schellengeläute / 2 Sleigh Bells

I

Intrada

Schellengeläute tacet / Sleigh Bells tacet

II

Schlittenfahrt / Sleigh Ride

Leopold Mozart

*Allegretto*

*p*

III

Die vor Kälte zitternde junge Dame  
The Young Lady shivering with Cold

Schellengeläute tacet / Sleigh Bells tacet

IV

Des Balles Anfang / The Ball begins

Schellengeläute tacet / Sleigh Bells tacet

V

Kehraus / End of the Ball

Schellengeläute tacet / Sleigh Bells tacet

*Dann Schlittenfahrt da Capo*

*Then Sleigh Ride da Capo*

Handwritten text in a vertical column, possibly a list or notes.

# DIE SCHLITTENFAHRT THE SLEIGH RIDE

Knarre und Peitschenknall  
Rattle and Whip Crack

## I

Intrada

Leopold Mozart

*Allegro maestoso*

## II

Schlittenfahrt / Sleigh Ride

*Allegretto*

## III

Die vor Kälte zitternde junge Dame  
The Young Lady shivering with Cold

Knarre und Peitschenknall tacent / Rattle and Whip Crack tacent

## IV

Des Balles Anfang / The Ball begins

Knarre und Peitschenknall tacent / Rattle and Whip Crack tacent

## V

Kehraus / End of the Ball

*Rondo*

*Allegro*

*Schlittenfahrt da Capo*  
*Sleigh Ride da Capo*

Karte von ...  
Rolle und ...

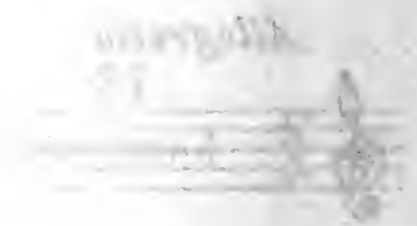
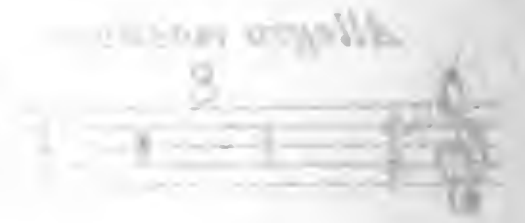

...  
...  
...

# DIE SCHLITTENFAHRT THE SLEIGH RIDE

Trommel / Drum

I

Leopold Mozart

Intrada

*Allegro maestoso*

II

Schlittenfahrt / Sleigh Ride

*Allegretto*

III

Die vor Kälte zitternde junge Dame  
The Young Lady shivering with Cold

Trommel tacet / Drum tacet

IV

Des Balles Anfang / The Ball begins

*Menuett*

V

Kehraus / End of the Ball

Trommel tacet / Drum tacet

*Dann Schlittenfahrt da Capo*

*Then Sleigh Ride da Capo*

*Menuett da Capo al Fine*

THE ...  
THE ...

Tronimel & ...

*Allegro moderato*

*Allegretto*

*Allegro*

# DIE SCHLITTENFAHRT THE SLEIGH RIDE

## Triangel / Triangle

Leopold Mozart, der Vater des großen Meisters Wolfgang Amadeus, wurde 1719 in Augsburg geboren. Nachdem er sein juristisches Studium aus Geldmangel abbrechen mußte, wurde er zunächst Orchestergeiger, später Hofkomponist und schließlich Vizekapellmeister am Hof des Erzbischofs von Salzburg. Hier blieb er bis zu seinem Tode im Jahre 1787.

Von seinen Kompositionen wird die „Schlittenfahrt“ heute noch besonders gern gespielt.

Die Herausgabe erfolgte auf Grund einer im Verlag Volk und Wissen erschienenen Edition von Alfred Peisger und Annina Hartung mit freundlicher Erlaubnis dieser Verlagsanstalt.

Leopold Mozart, the father of the great Wolfgang Amadeus, was born in Augsburg in 1719. He had to give up his legal studies because of lack of money and became first a violinist in an orchestra, later Court Composer and finally Vice Conductor in the Court of the Archbishop of Salzburg. Here he remained until his death in the year 1787.

The "Sleigh Ride" is one of his compositions which is still played today with great pleasure.

The present edition is based on earlier one, by Alfred Peisger and Annina Hartung, by permission of Volk und Wissen-Verlag.

### I

#### Intrada

Triangel tacet / Triangle tacet

Leopold Mozart

### II

#### Schlittenfahrt / Sleigh Ride

*Allegretto* 12

45

8

60

65

70

9

85

### III

Die vor Kälte zitternde junge Dame  
The Young Lady shivering with Cold

Triangel tacet / Triangle tacet

### IV

Des Balles Anfang / The Ball begins

Triangel tacet / Triangle tacet

### V

Kehraus / End of the Ball

Triangel tacet / Triangle tacet

*Dann Schlittenfahrt da Capo*

*Then Sleigh Ride da Capo*

1817  
DIESEL

Triangel / Triangle

Die Triangel ist ein dreieckiges  
Instrument, das aus Metall  
oder Holz besteht. Sie wird  
mit einem Stöckchen geschlagen  
und erzeugt einen hellen,  
klaren Klang. Sie ist ein  
wichtiges Instrument in  
vielen Musikstilen, wie zum  
Beispiel in der Popmusik,  
Jazz und Rock.

Allegretto

Handwritten text at the bottom right corner, possibly a signature or date.

75 80

Trp. Tr.

Sch.

Kn. P.

Trg.

V.I. Fr. *p* *f* 4 1

V.II Fr. *p* *f* (geteilt)

V.III *p* *f*

Vc. *p* *f* *f*

85 1. 2.

Trp. Tr.

Sch.

Kn. P. Kn. P.

Trg.

V.I.

V.II 0 4

V.III V

Vc. V

III

Die vor Kälte zitternde junge Dame  
The Young Lady shivering with Cold

*Andante molto*

90

95

Knarre und  
Peitschenknall  
Rattle and  
Whip Crack

110

Kn.  
P.

V.I  
*p*

V.II  
*p*

V.III  
*p*

Vc.  
*p*

*p cresc.*

*p cresc.*

*p cresc.*

*p cresc.*

115

Kn.  
P.

V.I  
*cresc.*

V.II  
*cresc.*

V.III  
*cresc.*

Vc.  
*cresc.*

*f*

*f*

*f*

*f*

120

Kn.  
P.

V.I  
*p*

V.II  
*p*

V.III  
*p*

Vc.  
*p*

*p*

*p*

125

Kn.  
P.

V.I  
*p*

V.II  
*p*

V.III  
*p*

Vc.  
*p*

*p*

*p*

IV  
Des Balles Anfang / The Ball begins  
Menuett

(130)

Trompete und Kl. Trommel in C  
Trumpet and small Drum in C

Violino I

Violino II

Violino III (Viola)

Violoncello (Basso)

(135)

Trp.  
Tr.

V.I

V.II

V.III

Vc.

(geteilt)

1. 2.

(140)

(145)

Trp.  
Tr.

V.I

V.II

V.III

Vc.

150

Trp. Tr. *pp*

V.I *pp*

V.II *pp*

V.III *pp*

Vc. *pp*

1. 2.

*Fine*

Trio

155

160

Trp. Tr.

V.I *p*

V.II *p*

Vc. *p*

165

170

Trp. Tr.

V.I

V.II

V.III

Vc.

*Menuett da Capo al Fine*

V  
Kehraus / End of the Ball  
Rondo

*Allegro*

175

180

Trompete und  
Kl. Trommel in C  
Trumpet and  
small Drum in C

2 Schellengeläute  
two Sleigh Bells

Knarre und  
Peitschenknall  
Rattle and  
Whip Crack

Triangel  
Triangle

Violino I

Violino II

Violino III  
(Viola)

Violoncello  
(Basso)

185

Trp.  
Tr.

Sch.

Kn.  
P.

Trg.

V.I

V.II

V.III

Vc.

190 195

Trp.  
Tr.

Sch.

Kn.  
P.

Trg.

V.I

V.II

V.III

Vc.

200

Trp.  
Tr.

Sch.

Kn.  
P.

Trg.

V.I

V.II

V.III

Vc.

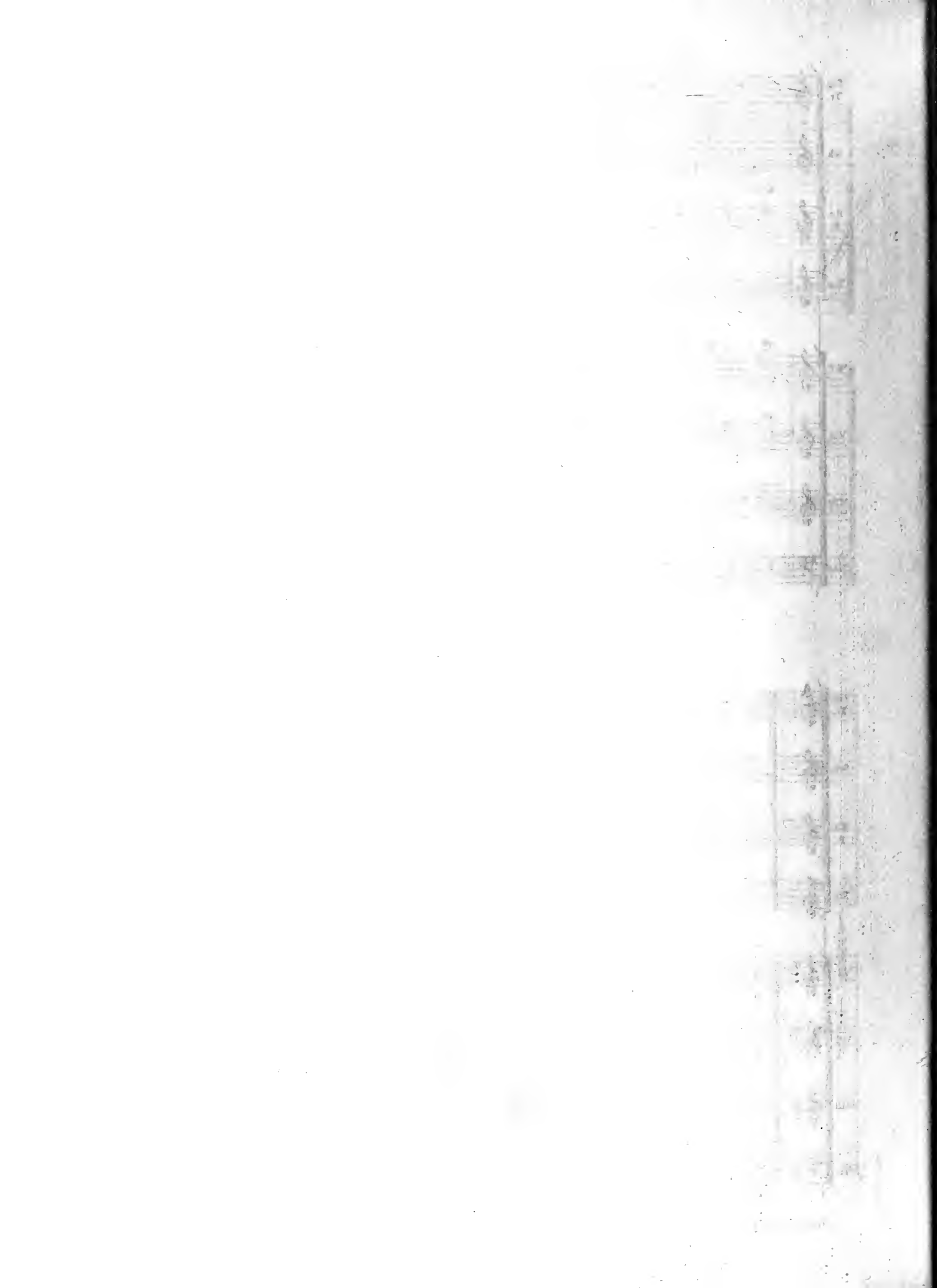

# Alte Meister

für

## Schulmusik

und geselliges Musizieren

	Nr.
BACH, J. S., Die Kunst der Fuge (Schneider)	
2 Violinen, Viola, Cello	
Contrapunctus I . . . . .	123
Contrapunctus IV . . . . .	124
Marsch (Wolpert) 2 Violinen, Viola, Cello	771
Menuett (Wolpert) 2 Violinen, Viola, Cello	770
Musette (Wolpert) 2 Violinen, Viola, Cello	769
FISCHER, J. K. F., Praeludium, Fuge und	
Gigue (Schneider) 2 Violinen, Viola (oder	
3. Violine), Cello/Baß, Klavier . . . . .	222
HAAG, A., Wir musizieren. Kleine Stücke	
alter Meister. 2 Violinen, Cello . . . . .	210
HANDEL, G. F., Feuerwerksmusik II (Twarz)	
2 Flöten, 2 Violinen, Viola (od. 3. Violine),	
Cello/Baß . . . . .	147
HAYDN, J., Sechs deutsche Tänze (Schnei-	
der) 3 Violinen, Cello/Baß, Klavier . . . . .	223
Kindersinfonie. Klavier, 2 Violinen, Cello,	
Baß, Kinderinstrumente . . . . .	506
Das Echo (Koschinsky)	
4 Violinen, 2 Celli (oder Bässe) . . . . .	876
Deutsche Tänze und Menuette	
(Twarz) 3 Violinen . . . . .	212

	Nr.
HILLEMANN, W., Das Blockflötenquartett	
Sopran-, Alt-, Tenor- und Baßflöten (auch	
für Fideln und Gamben und andere Melo-	
dieinstrumente) . . . . .	3093
Leichte Trios für Sopran-, Alt- und Tenor-	
blockflöten und andere Melodieinstrumente	3092
HOFFMEISTER, F. A., Terzetto schola-	
stico (Kranz) 2 Violinen, Cello . . . . .	319
MOZART, W. A., Allegro, Menuett und	
Rondino (Schneider) Sopran- u. Altflöten,	
2 Violinen, Viola (oder 3. Violine), Cello/	
Baß, Klavier . . . . .	224
PEPUSCH, J. Chr., Kammer-sinfonie (Schnei-	
der) 2 Violinen, Viola (oder 3. Violine),	
Cello/Baß . . . . .	227
TELEMANN, Kleine Suite aus der Tafel-	
musik, 3 Violinen . . . . .	3220

HEINRICHSHOFEN'S VERLAG · OTTO HEINRICH NOETZEL VERLAG  
 Wilhelmshaven und Amsterdam