



SOUTH PROPERTY

Serial

**Columbia University  
in the City of New York**

**College of Physicians and Surgeons  
Library**



NOV 3 1952

Administrative

Medical,

New York

11/3









Digitized by the Internet Archive  
in 2010 with funding from  
Open Knowledge Commons

2087

1908 - 1910  
CANCEL AND RETURN

FORTY-FIRST  
YEAR BOOK

JANUARY  
NINETEEN  
HUNDRED  
AND NINE

W 72 F



NEW YORK

ORTHOPAEDIC DISPENSARY  
AND HOSPITAL

126 EAST 59TH STREET

NEW YORK

COUNTRY BRANCH  
AND  
INDUSTRIAL SCHOOL  
WHITE PLAINS  
NEW YORK

W 72 F

Opportunities for the Study of Orthopædic Surgery,  
BOTH IN DIAGNOSIS AND TREATMENT,  
will be afforded Members of the Medical Profession  
and Medical Students, on application, during  
the Autumn, Winter and Spring.

---

---

FORM OF BEQUEST.

*I bequeath to my executors the sum of.....  
dollars, in TRUST, to pay over the same in.....  
after my decease, to the person who, when the same is pay-  
able, shall act as Treasurer to the New York Orthopædic  
Dispensary and Hospital, organized in 1866, and incorpo-  
rated in the year eighteen hundred and sixty-eight; to be  
applied to the benevolent uses and purposes of said Dispensary  
and Hospital, and under its direction.*

# FORTY-FIRST YEAR BOOK

JANUARY FIRST, 1908

TO

JANUARY FIRST, 1909

OF THE

## New York Orthopædic Dispensary and Hospital

126 East 59th Street, New York City  
and  
White Plains, New York



OPEN FOR THE RECEPTION OF PATIENTS  
FROM ONE-THIRTY TO THREE-THIRTY  
P. M. DAILY EXCEPT SUNDAYS AND  
LEGAL HOLIDAYS





THE YEN  
LIBRARY  
194548  
1945  
THE UNIVERSITY OF CHICAGO  
CHICAGO, ILL.

NOV 21 1945

## CONTENTS.

	PAGE.
Trustees and Officers, - - - - -	5
Trustees' Standing Committees, - - - - -	6
Board of Supervisors, - - - - -	7
Medical Staff, - - - - -	8
President's Report, - - - - -	9
Supervisors' Report - - - - -	13
Hospital Surgeon's Report, - - - - -	16
Summary of Monthly Reports, (Table I,) - - - - -	19
Results of Treatment, (Table II,) - - - - -	20
Visits at Dispensary and at Homes of Patients, &c., (Table III,) -	21
Instruments Made, &c., (Table IV,) - - - - -	22
Summary of Hospital Work, (Table V,) - - - - -	23
Operations Performed, (Table VI,) - - - - -	24
Review of Work Done, (Table A,) - - - - -	25
Country Branch, (Table VII,) - - - - -	26
Report of the Pathologist, - - - - -	27
Treasurer's Report, - - - - -	28-29
Subscriptions to the Endowment Fund, - - - - -	30
Annual Subscriptions, - - - - -	31
Donations received from October 1, 1907, to September 30, 1908, -	35
Donations for Special Purposes, - - - - -	36
School Fund, - - - - -	36
Donors of Yearly Beds, - - - - -	37
Donors of Endowed Beds, - - - - -	38
Form of Certificate to Donor of endowed bed, - - - - -	39
Donations to the Hospital in Material during the year, - - - - -	40
Committees of the Country Branch, - - - - -	45
Staff of the Country Branch, - - - - -	46
Report of Country Committee, Country Branch, - - - - -	47
Superintendent's Report, Country Branch, - - - - -	48
Treasurer's Report, Country Branch and Industrial School, - - -	50-51
Donations to the Country Branch in Material during the year, - -	52
Form of Bequest, - - - - -	Second page of cover.
Rules and Regulations of Dispensary and Hospital, - - - - -	Third page of cover.

### ORTHOPÆDIC GUILD.

Officers and Committees, - - - - -	55
Members, - - - - -	56
Annual Report, - - - - -	57
Treasurer's Report, - - - - -	58
Donations, - - - - -	59
Miscellaneous Donations, - - - - -	60

CONTENTS—CONTINUED.

ORTHOPEdic HOSPITAL SEWING SOCIETY.

PAGE.

Officers and Committees, - - - - -	61
Active Members, - - - - -	62
Associate Members, - - - - -	63
Annual Report, - - - - -	64
Treasurer's Report, - - - - -	65

JUNIOR GUILD.

Officers and Members, - - - - -	67
Annual Report, - - - - -	68
Treasurer's Report, - - - - -	69
Donations, - - - - -	70

BOYS' GUILD.

Officers and Members, - - - - -	71
Annual Report, - - - - -	72
Treasurer's Report, - - - - -	73
Donations, - - - - -	74

ILLUSTRATIONS.

New York Orthopædic Dispensary and Hospital, - - - - -	1
A Class in Gardening—Country Branch, - - - - -	5
Patients at Country Branch, - - - - -	9
School Room—Country Branch, - - - - -	13
Manual Training and Woodworking Shop—Country Branch, - - -	19
Machine Shop, - - - - -	23
"Doing Cures" During the Winter—Country Branch, - - - - -	27
A Cooking Class—Country Branch, - - - - -	31
"Haying" and "Camping," - - - - -	37
Washing Dishes—Country Branch, - - - - -	41
Country Branch and Industrial School, - - - - -	45
Cubicle in New Pavilion—Country Branch, - - - - -	49
Laundry Class—Country Branch, - - - - -	55
Sewing Class—Country Branch, - - - - -	61
A Class in Basket Making—Country Branch, - - - - -	67
"Baseball" and "Sand Box," - - - - -	71

CANCEL AND SIGN

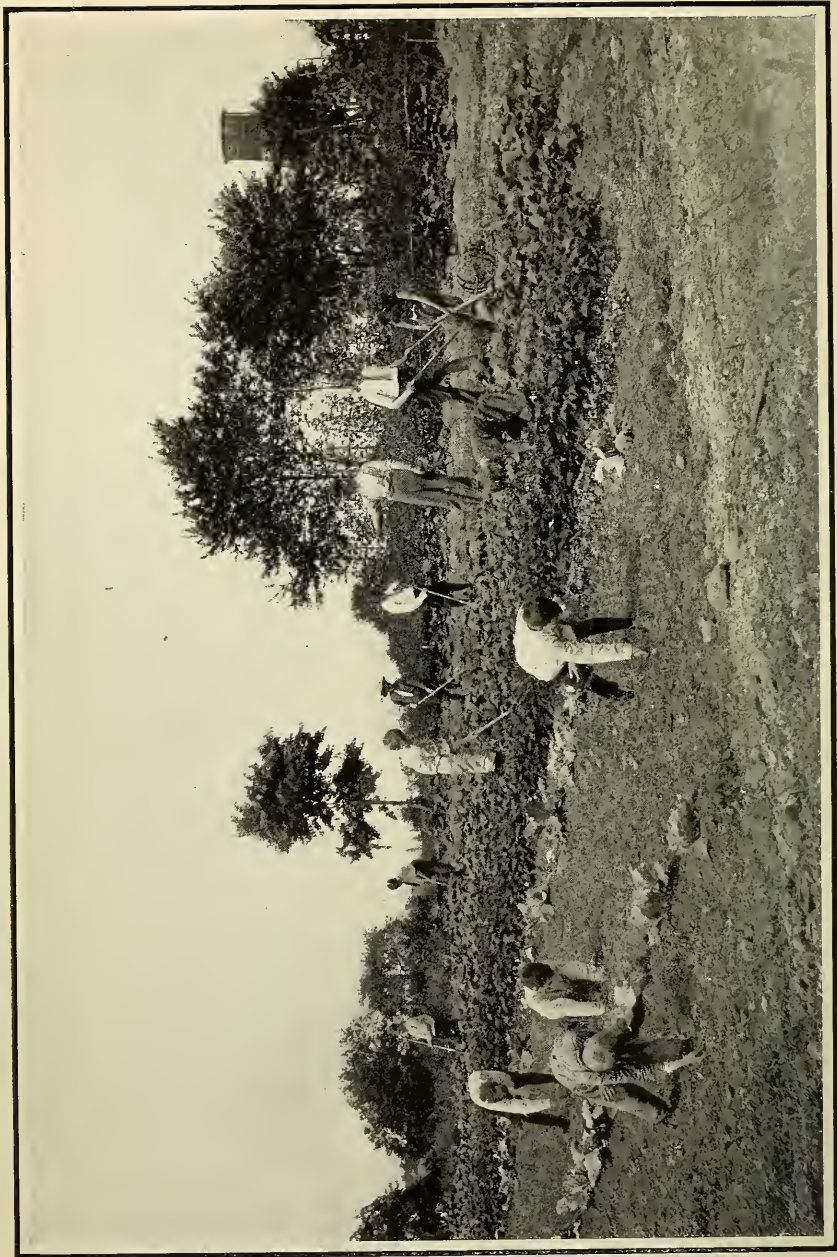

*A CLASS IN GARDENING — COUNTRY BRANCH.*



# TRUSTEES AND OFFICERS

OF THE

## New York Orthopædic Dispensary and Hospital

FOR 1909.

---

### Trustees.

ROBERT S. BREWSTER, 51 Wall St.	CHARLES A. MUNN, 361 Broadway.
HUGH J. CHISHOLM, 30 Broad St.	AMOS PINCHOT, 32 Nassau St.
EUGENE DELANO, 59 Wall St.	FRANK L. POLK, 32 Nassau St.
WILLIAM ADAMS DELANO, 4 East 39th St.	PERCY R. PYNE, 30 Pine St.
JAMES GAYLEY, 71 Broadway.	O. EGERTON SCHMIDT, 44 Pine St.
AUGUST HECKSCHER, 43 Exchange Place.	HENRY T. SLOANE, B'way & 19th St.
DE LANCEY K. JAY, 32 Liberty St.	S. B. P. TROWBRIDGE, 527 Fifth Ave.
FREDERIC A. JUILLIARD, 70 Worth St.	EVERT JANSEN WENDELL, 8 East 38th St.
WALTER E. MAYNARD, 44 East 23rd Street.	HOWARD WILLETS, White Plains, N. Y.
BRONSON WINTHROP, 32 Liberty St.	

---

### Honorary Members.

MELVILLE BROWN, . 1889	BENONI LOCKWOOD, . 1889
J. FREDERIC KERNOCHAN, . 1891	

---

### Officers.

*President :*

O. EGERTON SCHMIDT,  
44 Pine Street.

*Vice-President :*

EUGENE DELANO,  
59 Wall Street.

*Treasurer :*

F. A. JUILLIARD,  
70 Worth Street.

*Secretary :*

CHARLES A. MUNN,  
361 Broadway.

*Counsel :*

BRONSON WINTHROP,  
32 Liberty Street.

# TRUSTEES' STANDING COMMITTEES.

FOR 1909.

---

## Executive Committee.

WM. ADAMS DELANO, *Chairman.*

### *House.*

HENRY T. SLOANE.

FRANK POLK.

CHARLES A. MUNN, *Ex-off.*

FREDERIC A. JUILLIARD, *Ex-off.*

### *Finance.*

EUGENE DELANO, *Ex-off.*

BRONSON WINTHROP.

O. EGERTON SCHMIDT, *Ex-off.*

PERCY R. PYNE.

FREDERIC A. JUILLIARD, *Ex-off.*

---

## Nominating.

CHARLES A. MUNN.

PERCY R. PYNE.

HENRY T. SLOANE.

---

## Entertainment.

S. B. P. TROWBRIDGE.

W. A. DELANO.

DE LANCEY K. JAY.

---

## Auditing.

PERCY R. PYNE.

ROBERT S. BREWSTER.

---

## Printing.

CHARLES A. MUNN.

WALTER E. MAYNARD.

AUGUST HECKSCHER.

# BOARD OF SUPERVISORS FOR 1909.

## Supervisors.

Mrs. CHARLES B. ALEXANDER,  
4 West 58th Street.  
Mrs. ROBERT S. BREWSTER,  
100 East 70th Street.  
Mrs. JAMES A. BURDEN,  
908 Fifth Avenue.  
Mrs. M. DWIGHT COLLIER,  
8 East 48th Street.  
Mrs. R. FULTON CUTTING,  
24 East 67th Street.  
Miss C. de FOREST,  
27 East 72nd Street.  
Mrs. CHARLES de RHAM, Jr.,  
24 Fifth Avenue.  
Mrs. WILLIAM B. DINSMORE,  
7 East 47th Street.  
Miss FRELINGHUYSEN,  
7 West 35th Street.  
Mrs. SETH BARTON FRENCH,  
15 West 51st Street.  
Miss E. S. HAMILTON,  
101 Park Avenue.

Mrs. HENRY E. HOWLAND,  
14 West 9th Street.  
Mrs. J. ARCHIBALD MURRAY,  
57 East 66th Street.  
Mrs. WHITELAW REID,  
451 Madison Avenue.  
Mrs. DOUGLAS ROBINSON,  
422 Madison Avenue.  
Mrs. WILLIAM ROBINSON,  
Massapequa, L. I.  
Mrs. WILLIAM D. SLOANE,  
2 West 52nd Street.  
Mrs. MARION STORY,  
Portchester, N. Y.  
Mrs. WALTER L. SUYDAM,  
43 East 22nd Street.  
Mrs. JOHN HOBART WARREN,  
101 Park Avenue.  
Miss WHITNEY,  
11 Madison Square.  
Miss CAROLINE WHITE,  
609 Fifth Avenue

## Honorary Members.

Mrs. E. MILBANK ANDERSON.  
Mrs. WM. METCALF BLISS.  
Mrs. W. S. COWLES.

Miss C. FURNISS.  
Mrs. JAMES T. LEAVITT.  
Mrs. HENRY C. POTTER.

## Officers.

### President.

Mrs. CHARLES B. ALEXANDER.

### First Vice-President.

Miss WHITNEY.

### Secretary.

Miss E. S. HAMILTON.

### Second Vice-President.

Mrs. JAMES A. BURDEN.

### Treasurer.

Mrs. CHARLES de RHAM, Jr.,  
24 Fifth Avenue.

## Standing Committees.

### Auditing and Supplies.

Mrs. JOHN HOBART WARREN, Chairman.  
Mrs. WILLIAM D. SLOANE.

Mrs. JAMES A. BURDEN.

### Linen and House Purchases.

Mrs. DOUGLAS ROBINSON, Chairman.  
Mrs. WALTER L. SUYDAM.

Mrs. J. ARCHIBALD MURRAY.  
Mrs. WILLIAM ROBINSON.

### Free Beds.

Mrs. WILLIAM ROBINSON, Chairman.  
Miss WHITNEY.  
Mrs. WHITELAW REID.  
Miss WHITE.

Miss HAMILTON.  
Miss de FOREST.  
Mrs. DOUGLAS ROBINSON.

### House.

Mrs. MARION STORY, Chairman.  
Mrs. WALTER L. SUYDAM.  
Mrs. H. E. HOWLAND.  
Mrs. J. ARCHIBALD MURRAY.  
Mrs. W. B. DINSMORE.

Miss WHITNEY.  
Mrs. M. DWIGHT COLLIER.  
Mrs. R. FULTON CUTTING.  
Mrs. CHARLES de RHAM, Jr.

### Entertainment.

Miss FRELINGHUYSEN, Chairman.  
Mrs. JOHN HOBART WARREN.  
Miss WHITNEY.

Mrs. J. ARCHIBALD MURRAY.  
Miss HAMILTON.  
Miss WHITE.

### Instruction.

Mrs. C. B. ALEXANDER, Chairman.  
Mrs. W. D. SLOANE.

Miss FRELINGHUYSEN.

### Conference.

OFFICERS AND CHAIRMAN OF OTHER STANDING COMMITTEES.

## Matron.

Miss SARAH H. DUNLOP.

# MEDICAL STAFF

FOR 1909.

---

## Consulting Staff.

---

### Consulting Surgeons.

CHARLES McBURNEY, M. D. WILLIAM T. BULL, M. D.  
B. FARQUHAR CURTIS, M. D. T. HALSTEAD MYERS, M. D.  
ROBERT ABBE, M. D.

### Consulting Physicians.

ABRAHAM JACOBI, M. D. L. EMMET HOLT, M. D.  
THOMAS E. SATTERTHWAITE, M. D. WM. M. POLK, M. D.

### Consultant on Nervous Diseases.

PEARCE BAILEY, M. D.

### Consultant on Aural Diseases.

EDWARD BRADFORD DENCH, M. D.

### Consulting Ophthalmologist.

FRANK NEWTON IRWIN, M. D.

### Consulting Dermatologist.

GEO. HENRY FOX, M. D.

---

### Surgeon-in-Chief to the Dispensary and Hospital.

RUSSELL A. HIBBS, M. D.

### Attending Surgeons to the Dispensary.

H. J. BOGARDUS, M. D. ROBERT E. SOULE, M. D.

### Assistant Surgeons.

ROBERT G. MOORE, M. D. FRANK F. LYNE, M. D.  
ARTHUR G. BRETZ, M. D. FREDERICK D. WILLIAMS, M. D.  
BENJAMIN P. FARRELL, M. D.

---

## Neurological Department.

### Physicians.

HELEN CORRELL LOEWENSTEIN, M. D. ELISE L'ESPERANCE, M. D.

### Assistant Physicians.

LUCETTA MORDEN, M. D. EBBA E. ALMGREN, M. D.

---

## Corrective Gymnastics.

### Attending Surgeons.

MATHILDA K. WALLIN, M. D. MARY B. JEWETT, M. D.

### Masseuse.

Miss JULIA VON SEDER.

---

### Attending Physician to the Hospital.

WILLIAM KINNICUTT DRAPER, M. D.

### Pathologist.

MORTIMER WARREN, M. D.

### House Surgeon.

ROBERT E. HUMPHRIES, M. D.

### Juinar House Surgeon.

REGINALD W. MACINTYRE, M. D.

### Supervising Nurse.

EMMA E. GRITTINGER, R. N.







PATIENTS AT COUNTRY BRANCH;

# PRESIDENT'S REPORT.



*To the Trustees and Supervisors of the  
New York Orthopædic Dispensary and Hospital.*

LADIES AND GENTLEMEN :

The year just closed was, in many respects, the most important in the history of the NEW YORK ORTHOPÆDIC DISPENSARY AND HOSPITAL, and of the COUNTRY BRANCH AND INDUSTRIAL SCHOOL, both in the work accomplished and in the financial outcome. This result is the reverse of what might naturally have been expected under the conditions that prevailed, and is therefore all the more gratifying. An important contraction of income would have necessitated a curtailment of the work.

These two Institutions while under direction of the same Board of Trustees and closely related in their work and its responsibilities, are largely operated independently and in no respect directly assist one another financially ; the former being still very largely dependent upon public support for its income, while the latter is fully endowed. We shall therefore report upon the work and financial situation of each quite separately.

## NEW YORK ORTHOPÆDIC DISPENSARY & HOSPITAL.

The increases in the number of patients treated in the DISPENSARY and in the number of visits made by patients to the DISPENSARY have been very marked ; as has also the increase in the number of visits paid by the surgeons and nurses to patients outside of the Institution.

The same increase is shown in the number of patients treated in the HOSPITAL. The prevalence of an epidemic of infantile paralysis in the early part of the year no doubt accounts for some part of this increase in the number of patients ; yet the larger proportion came in the ordinary course, drawn, as we may justly believe, by the reputation of our Staff for consideration and skill in the treatment of their various diseases.

The Report and Tables of the Surgeon-in-Chief give the full and interesting details upon which these general conclusions are based, and should be carefully considered. We especially commend to your study Table A, showing the steady and remarkable growth, in every essential particular, of our City work during the past ten years (from 1899 to 1908 both inclusive), whether we consider the increase in amount of the work accomplished or the decrease in the cost of it. The average of the latter per patient last year was, with one exception, the lowest during the years cited, while the amount of work done was the largest; and this extra work was performed without any additions to the Staff of Surgeons and of Nurses, and with commendable efficiency. It is, therefore, at this time a source of gratification that the purposes for which the DISPENSARY and HOSPITAL were established are so increasingly and efficiently accomplishing their ends.

The Treasurer submits quite satisfactory results for the year ending September 30th, 1908, of the DISPENSARY AND HOSPITAL. When it is remembered that the period covered by his report was at first greatly disturbed by the panic of 1907, and subsequently seriously affected by enforced economy on the part of a large body of contributors to our charitable organizations, we should, as a Board of Trustees, be most grateful for the outcome.

The Income and Expense Account of the DISPENSARY and HOSPITAL presents some features worthy of notice. While the total receipts of the year shows an increase of \$1,797.90 over the previous year, the expenses for this period show an increase of \$2,677.99, resulting in a net excess of expenditure of \$880.09.

An analysis of the receipts shows a very considerable falling off in three items, namely:

Free beds annually endowed.....	\$1,283.33
Donations.....	1,206.99
Subscriptions.....	<u>1,716.50</u>
Or a total of.....	\$4,206.82

The decrease in the number of donors was 86, and in the number of subscribers 3. Had it not been for the important amount of \$4,848.45 secured through the good work of the

Entertainment Committee of the Board of Supervisors, the falling off in the three directions mentioned would have been more serious. As it is, these three items serve to emphasize the directions in which the panic affected our receipts, and the direction to which we must bend our energies in this coming year; and the one favorable item mentioned may well emphasize, on the other hand, our continued obligations to the ladies of our Board of Supervisors, whose Report follows.

Fortunately there was brought forward a	
surplus from the previous year of . . . . .	\$10,424.82
from which, after deducting the excess of	
expenses over receipts this year . . . . .	3,098.59
there remained a surplus on Sept. 30, '08 of	<u>\$7,326.23</u>

Referring to the Balance Sheet of the DISPENSARY AND HOSPITAL, we find its interest-bearing investments have increased to the amount of \$139,214.75, and that this increase has been invested in well selected New York City mortgages.

This much appreciated addition to our Endowment Fund, made up of the legacies of Mr. James Henry Smith and Miss Zella Gibbs, announced a year ago, and of other gifts, has not increased this Fund to an extent sufficient to do more than provide about one-third of the necessary income to carry on the work of which we have been speaking, namely that of the NEW YORK ORTHOPÆDIC DISPENSARY AND HOSPITAL; a work which, we repeat, receives no pecuniary benefit whatever from the Endowment Fund of the Country Branch and Industrial School, of which we shall speak presently, built and endowed quite independently for its specific though auxiliary work, through the munificence of Miss Emily Watson. For this *School* we make *no* appeal for funds; but *we do appeal most earnestly for funds to sustain the work of our City Dispensary and Hospital*, a work paramount in its needs and appealing in its character.

#### COUNTRY BRANCH AND INDUSTRIAL SCHOOL.

The past year witnessed the completion of the two new pavilions, and they were opened to patients on July 1st, 1908.



The number of patients on October 1, 1907, was	53
Admitted during the year.....	48
	<hr/>
Total.....	101
Discharged during the year.....	5
	<hr/>
Leaving number of patients on Sept. 30th, 1908...	96
	<hr/> <hr/>

The work, which is making very favorable progress, is under the direction of a Committee of the Board of Trustees and a Committee of the Board of Supervisors of the New York Orthopædic Dispensary and Hospital, aided by a Country Committee composed largely of near by residents. While the COUNTRY BRANCH AND INDUSTRIAL SCHOOL, is thus under the direct supervision and management of the New York Orthopædic Dispensary and Hospital, which latter supplies it with patients, holds the title of its property, and has the custody of its Endowment Fund, the New York Orthopædic Dispensary and Hospital has no responsibility, as already stated above, for its financial support.

The Balance Sheet of the COUNTRY BRANCH AND INDUSTRIAL SCHOOL for the year ended September 30th, 1908, submitted by the Treasurer, shows an Endowment Fund invested in mortgages on Real Estate in New York City of \$1,189,000, an increase of \$800,000 over the previous year; and an investment in land, buildings and furnishings of \$416,604.26, an increase of \$108,765.46 for the year.

The current receipts of the COUNTRY BRANCH AND INDUSTRIAL SCHOOL, together with the surplus of 1907, resulted in a surplus over disbursements the past year of \$4,492.17.

We should state in closing, that a Committee of the Board of Trustees made a careful examination during the past year of the mortgage investments belonging to these two Institutions and reported most favorably upon their character.

Respectfully submitted,

EUGENE DELANO,

*Vice-President.*

New York, December 10th, 1908.





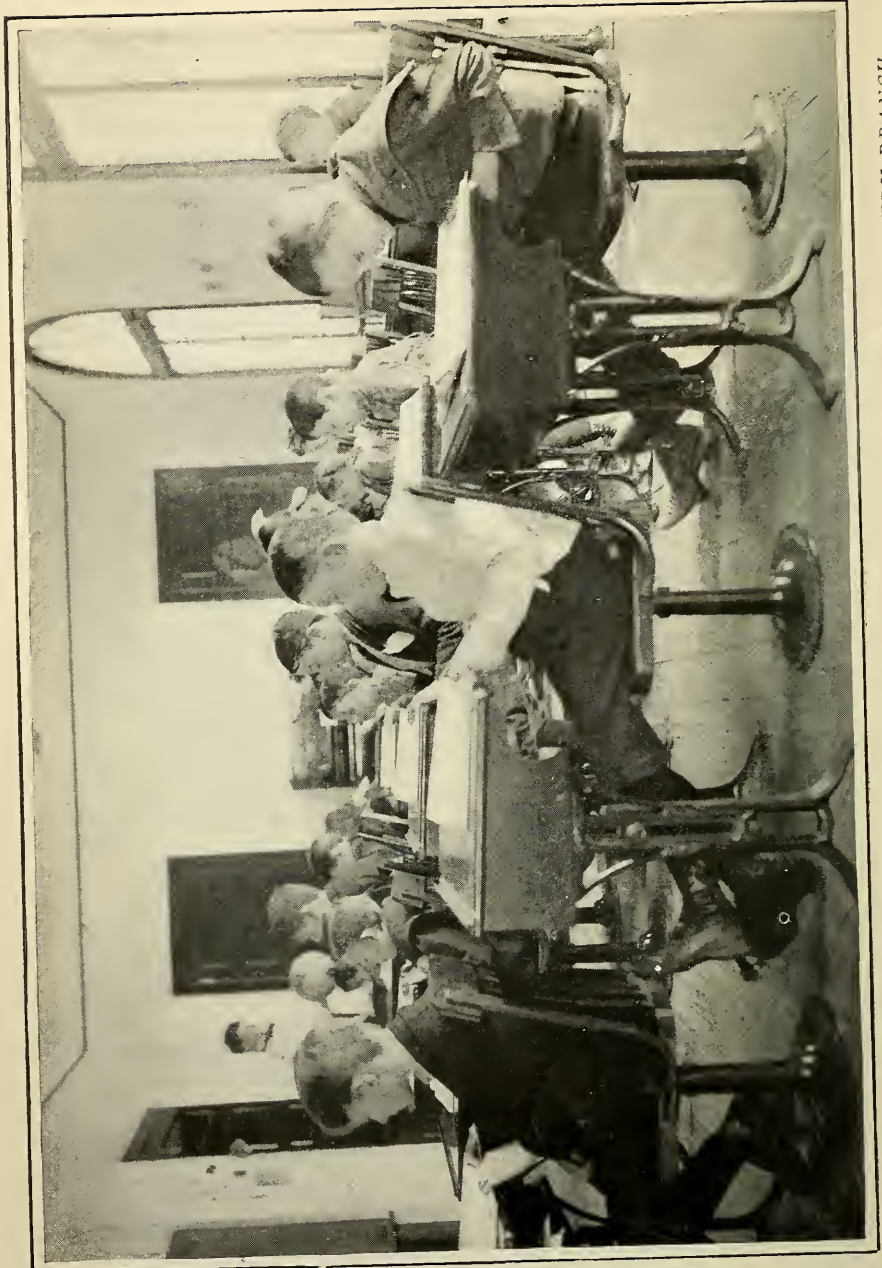

SCHOOL ROOM — COUNTRY BRANCH,

## SUPERVISORS' REPORT.



*To the Trustees of the New York Orthopædic  
Dispensary and Hospital.*

GENTLEMEN :

We have the honour to present to you the report of the Board of Supervisors.

During the past year we have had the good fortune through the generosity of our friends not only to continue without curtailing, but to enlarge our work of assistance in the care of those helpless little ones confided to our Hospital. It is needless for us to attempt to say how grateful we are for this, and how deeply we appreciate it.

It is always to our Auxiliary Societies that we owe our first words of thanks, regretting that they must of necessity be few and short. None could seem adequate to express our sense of our debt to them, and the most hasty glance at their reports will explain why so many branches of our work would be impossible if we could not depend upon their support. It is to the Orthopædic Guild, the Orthopædic Hospital Sewing Society, the Junior Guild, and the Boy's Guild that we have often turned when practical help was needed, and we have never turned in vain.

Three Visiting Nurses have been supported by members of our Board, Mrs. Whitelaw Reid, Mrs. Wm. Douglas Sloane and Mrs. Marion Story. A fourth by a friend of our Institution who has always been a generous contributor and well wisher, Mrs. Frederic Vanderbilt. This service is of such extreme importance to the work of the Surgeons in the Dispensary, it can scarcely be exaggerated. To the liberality of these ladies is due the ultimate cure of many cases which would otherwise relapse through lack of care at home.

The new feature in the work of our Institution, the Clinic for Lateral Curvature of the Spine which was introduced through the liberality of one of the Trustees, Mr. Hugh J. Chisholm, has been enabled to double its service, owing to the generosity of a member of our Board, Miss Caroline White.

Through the kindness of those friends who have subscribed to the Special Fund devoted to it, the School has again been carried on. It means so much to the patients not to lose their places in the Public Schools, because of their treatment, that we feel it is an important branch of our work to prevent it. We beg for contributions for this fund as the teacher's salary and other school expenses cannot be appropriated out of the general treasury, and depend entirely upon subscriptions and donations for the purpose.

Our other Special Funds, Fruit, Ice Cream, Vegetable and Park Drives do much, not only to lighten our task of providing necessities for our patients, but to enable us to give them pleasures and little luxuries and comforts otherwise beyond our means, and we hope that our friends will show their approval by continuing to support them.

At Christmas all our efforts were directed as usual to bringing some of the season's joy and cheer to our little patients, and in this we are always more than generously seconded by many friends, and by the various Guilds who vie with each other in a most lovely rivalry. We may not dwell too long upon it all here, but it is such a happy time, and the children do enjoy it so much, that it is one of the pleasures of our work. One of our Vice-Presidents, Miss Whitney, always gives a tree with presents for all, needless to say what joy that brings, the sight of such a thing alone is something most of these children would never have elsewhere. At it Mrs. Frederic Kernochan gives pounds of tea to the mothers who bring Dispensary patients.

Miss de Forest gives presents to all the Hospital staff, Mrs. Sloane a present to each child in the wards, Mrs. J. A. Burden, another Vice-President, a doll to each girl. The Guilds hang up stockings, visit the wards, amuse the children, and give them fruit or any little delicacy allowed. Besides all the presents given in the Hospital, the Visiting Nurses were well supplied for distribution in the homes of Dispensary patients. In fact it is an endless list of kindness and thoughtful attentions.

An entertainment was held to help defray our current expenses, a concert at which Brahms's Requiem and other selections was given by Mr. Stowkowski, the organist, and the Choir of St. Bartholomew's Church, who very generously donated their services and an orchestra. The high character of the concert and the artistic rendering of the music made it a most successful entertainment in every respect, and it brought in the handsome sum of \$4,000. In addition to this, \$3,500 was received in donations to the Endowment Fund from persons whose attention has been called to our needs through the concert. Our Entertainment Committee are heartily to be congratulated on the success of their efforts.

In conclusion we address our Annual appeal to the generous public, to our many friends, to continue their interest and help. It is a wonderful work to redeem human beings from suffering and misery and make them strong, healthy men and women, capable of becoming useful citizens instead of charges upon the Community, from a life which is a cruel burden, and to allow them the same opportunity as their more fortunate brothers enjoy. It is our privilege to assist in this and it is our duty to bring it before others, and ask them to join us, and to be generous and liberal in giving the wherewithal to continue and to extend these benefits. No subject appeals more strongly to all hearts than trials and suffering in childhood. It should be such a happy time, when it is not, all long to make it so. Will *you* not take this practical way of showing your sympathy, and not only contribute yourself to our sadly needy treasury, but induce others to subscribe to it as well?

Respectfully submitted,

ELIZABETH STEWART HAMILTON,

*Secretary.*



## SURGEON'S REPORT.



*To the Trustees of the New York*

*Orthopædic Dispensary and Hospital.*

GENTLEMEN :

We have treated in our Institution during the past year, ending September 30th, 1908, four thousand, seven hundred, and thirty patients. One thousand, seven hundred, and twenty-six of these were new patients, and the other three thousand and four were those continued under treatment from last year. Among this number were five hundred and fifty-three cases of Potts' Disease, four hundred and twenty-six cases of Hip Joint Disease, and two hundred cases of Tuberculous Diseases of the smaller joints ; making a total of eleven hundred and seventy-nine cases of Tuberculosis of the bone and joint. There were three hundred and twenty-nine cases of Lateral Curvature of the Spine, eight hundred and sixty-seven cases of deformities of the Foot, nine hundred and fifty-seven cases of Paralytic Deformities, and the remaining number represents a very large variety of cases. From these figures you will note a very large increase, as compared with last year.

Seven hundred and forty-one cases were discharged cured, and four hundred and sixty-eight were discharged relieved ; making a total of twelve hundred and nine individuals restored to conditions where they no longer require surgical treatment.

This number last year was six hundred and fifty-two. Four cases were discharged for neglect, ten incurable, six hundred and ninety-nine received no treatment after their first visit, thirty-eight died, and the remaining two thousand, seven hundred and seventy were continued for further treatment. (For details see Tables I and II.)

The number of visits made by patients to the Dispensary was twenty-three thousand, four hundred and fifty-seven. Number of visits made by Surgeons to patients outside the Institution was three thousand, one hundred and sixteen, and the number of visits made by Nurses to patients at their homes was seven thousand, nine hundred and ninety-eight; making a total of thirty-four thousand, five hundred and seventy-one visits. This shows an increase of six thousand, seven hundred and seventy-three visits over last year.

The average number of visits made to the Dispensary daily was seventy-seven, and the average number of visits made daily in every department was one hundred and nineteen. (For details see Table No. III.)

One thousand, eight hundred and twenty Instruments were made during the year in the Manufacturing Department, and five thousand, six hundred and thirty-two were repaired. (See Table No. IV.)

**CITY HOSPITAL.** The number of patients in the Hospital October 1st, 1907, was forty-eight, and number admitted during the year was two-hundred and fifty-nine. Five patients died and two hundred and forty-nine were discharged improved, leaving in the Hospital October 1st, 1908 fifty-three patients.

The number of days of Hospital care of free patients was seventeen thousand, nine hundred and fifty-four, and for those paying their board two thousand, five hundred and fifty-five, making a total of twenty thousand, five hundred and nine days. We were considerably hampered in the admission of patients to the wards during the winter and spring on account of contagious diseases. In the face of this fact, however, the average daily number of patients in the wards was fifty-six, which is a good showing. Three hundred and thirteen operations were performed, and two hundred and twenty-six patients were operated on. (See Tables No. V and VI.)

For the work in the Pathological Department I refer you to Dr. Warren's report, showing five hundred and ninety-six examinations.

Table (A) gives a record of the Institution's work for the past ten years. It shows the amount of work performed in each department, and the total running expenses of the Institution for each year. The increase in the work during



this period, amounting to a very large percentage with a very slight increase in expenses justifies us in expecting the generous support of the public.

COUNTRY BRANCH. The number of patients in the Country Branch October 1st, 1907 was fifty-three, and during the year forty-eight were admitted, and five discharged, leaving ninety-six September 30th, 1908. (See Table No. VII.)

The new pavilions were opened for the reception of patients on July 1st, 1908.

The number of days of free care of patients was twenty thousand, four hundred and sixty-one, and the number of days of pay care three hundred and thirty-six; making a total of twenty thousand, seven hundred and ninety-seven days.

The superintendent has made a report dealing with the Institution in a more detailed way from an administrative standpoint.

The statistical records of the work performed in the various departments of our Institution during the past year does not give one a complete idea of the work as it is really performed day by day in the relief of suffering and the cure of disease. That cannot be appreciated except by close daily contact with the work in its many departments.

One who has such contact must, it seems to me, feel tremendously the necessity and practical value of the work of this Institution.

It is difficult and expensive, as you know, to do an ideal work such as we are doing for these children here and at White Plains, but the money is well spent; for, indeed, the alternative, namely, the neglect of the cripple is one that will not be accepted, and until science discovers some method by which children may be prevented from becoming cripples, society must do what they can to relieve their suffering, and to make them morally strong and industrially efficient.

Respectfully submitted,

RUSSELL A. HIBBS, M. D.,

*Surgeon-in-Chief.*



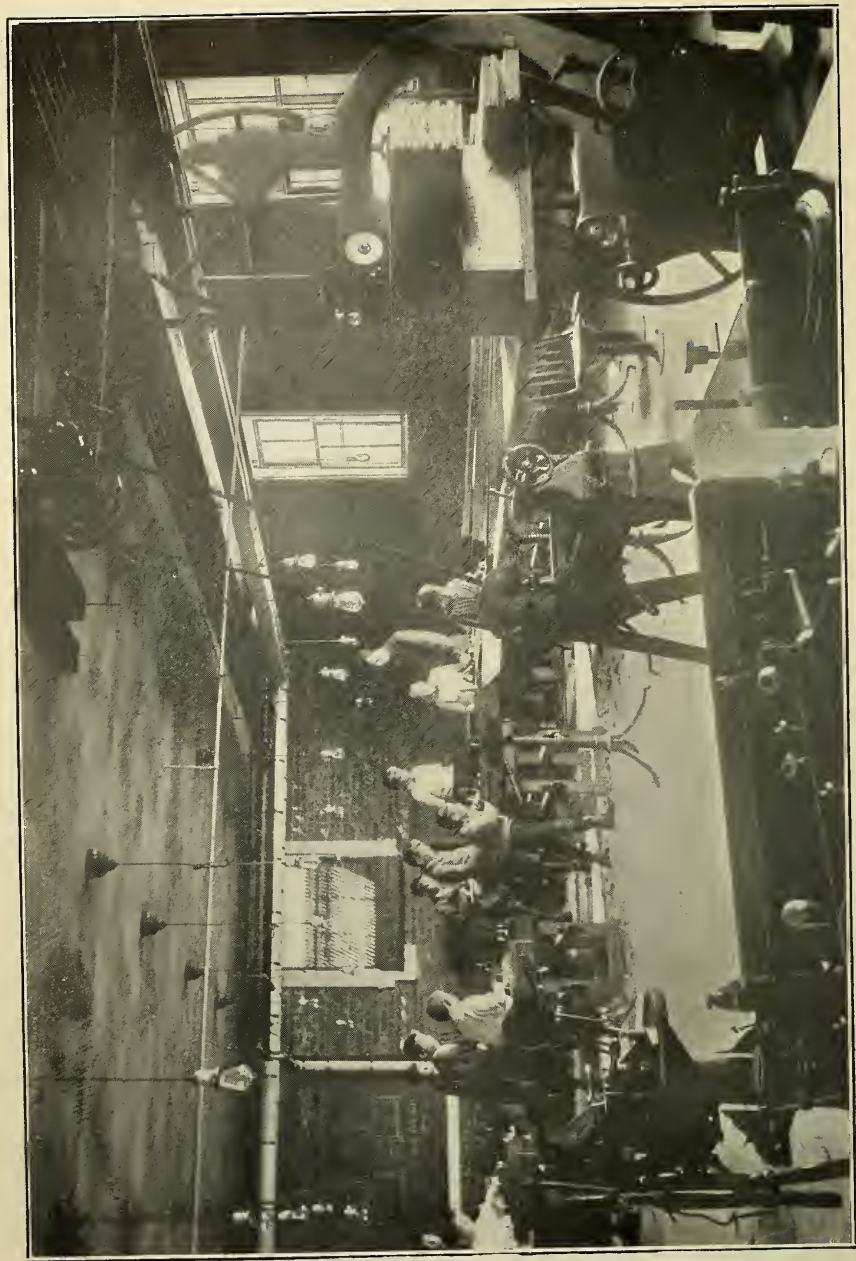

MANUAL TRAINING AND WOOD WORKING SHOP — COUNTRY BRANCH.

TABLE No. I.

Summary of New and Continued Cases received from October 1st, 1907  
to October 1st, 1908.

DISEASE.	New Cases.	Continued Cases.	Total No. Cases Treated.	Under 3 years of age.	From 3 to 5 years of age.	From 5 to 10 years of age.	From 10 to 15 years of age.	From 15 to 20 years of age.	From 20 to 30 years of age.	Over 30 years of age.	New York City.	Brooklyn.	New York State.	Jersey City and Hoboken.	Other Places.
Pott's Disease	98	455	553	116	141	180	45	22	23	26	421	50	38	14	30
Hip-Joint Disease	65	361	426	25	83	197	64	27	14	16	330	29	26	15	26
Ankle-Joint Disease	10	30	40	2	12	9	7	1	5	4	35	2	1	1	1
Knee-Joint	25	88	113	16	17	36	17	5	12	10	103	4	2	2	2
Wrist-Joint	..	5	5	..	1	1	1	..	..	..	4	..	..	..	1
Elbow-Joint	2	8	10	2	1	1	3	..	1	2	9	1	..	..	..
Shoulder-Joint	1	3	4	..	..	..	..	1	1	2	4	..	..	..	..
Multiple-Joint	1	1	2	..	1	..	1	..	..	..	2	..	..	..	..
Tarsal Disease	7	12	19	..	..	1	..	4	5	9	15	2	2	..	..
Sacro Iliac Disease	..	5	5	..	..	..	..	..	1	1	4	1	..	..	..
Lateral Curvature Spine	87	242	329	1	3	45	196	60	16	8	256	38	9	4	22
Torticollis	4	8	12	3	6	3	..	..	..	..	11	1	..	..	..
Round Shoulders	3	63	96	..	6	26	38	24	1	1	78	8	3	3	4
Club-Foot	39	158	197	126	27	22	16	2	2	2	167	15	3	2	10
Flat-Foot	37	309	626	19	7	5	34	75	180	306	520	45	26	21	14
Weak Ankles	16	28	44	15	5	2	3	2	4	13	40	1	1	1	1
Knock-Knees	61	129	190	90	68	22	3	3	1	3	155	26	4	2	3
Bow-Legs	106	174	280	177	84	13	2	2	2	..	230	29	9	7	5
Infantile Paralysis	290	446	736	389	150	145	39	4	4	5	550	101	40	10	35
Other Paralyses	72	151	223	67	53	49	27	5	3	19	161	35	14	4	9
Lateral Sclerosis	1	1	2	..	..	..	..	2	..	..	2	..	..	..	..
Congenital Disloc. Hip-Joint	22	71	93	37	23	26	5	1	1	..	79	7	4	2	1
Coxa Vara	2	2	4	..	..	..	2	1	..	1	4	..	..	..	..
Traumatic Joint Affections	76	39	115	7	7	10	12	25	20	34	95	10	4	3	3
Fracture Deformities	54	31	85	8	5	9	7	10	15	31	60	9	7	7	2
Traumatic Dislocations	10	2	12	..	2	..	2	1	2	5	8	3	1	..	..
Rheumatoid Jt. Affections	26	13	39	..	..	2	..	4	13	20	30	5	2	1	1
Internal Derangem't Knee	6	14	20	..	..	..	2	2	8	8	15	2	2	1	..
Congenital Defect and Absence of Bones	7	15	22	10	5	3	4	..	..	..	18	2	2	..	..
Osteitis	24	24	48	..	6	4	8	8	10	12	34	8	4	..	2
Exostoses	1	1	2	..	..	..	1	1	..	..	2	2	..	..	..
Bursitis	6	3	9	..	4	..	2	3	..	..	7	2	..	..	..
Rachitic Deformities	22	24	46	19	4	3	4	8	6	7	32	7	..	..	1
Deformities of the Toes	29	10	39	..	7	8	6	4	7	7	23	11	3	2	..
Hemiphalic Joint	..	2	2	..	..	..	..	2	..	..	2	..	..	..	..
Delayed Development	17	15	32	17	11	2	2	..	..	..	30	2	..	..	..
Miscellaneous	191	59	250	63	14	28	20	16	34	75	154	32	22	20	22
Totals	1726	3004	4730	1209	753	852	573	328	391	624	3688	490	230	127	195

TABLE NO. II.  
Showing Results of Treatment.

DISEASE.	Total Number of Cases Treated.	Discharged Cured.	Discharged Relieved.	Discharged for Neglect.	Discharged Incurable.	Not Treated.	Died.	Continued.
Pott's Disease .....	553	35	74	1	3	25	9	406
Hip-Joint Disease.....	426	36	40	..	1	25	7	317
Ankle-Joint Disease.....	40	2	3	..	1	1	..	34
Knee-Joint Disease.....	113	10	9	..	..	5	1	87
Wrist-Joint Disease.....	5	2	..	..	..	1	..	2
Elbow-Joint Disease.....	10	2	4	..	..	..	..	4
Shoulder-Joint Disease.....	4	2	..	..	..	..	..	2
Multiple-Joint Disease.....	2	..	..	..	..	1	..	1
Tarsal Disease.....	19	5	4	..	..	1	..	9
Sacro Iliac Disease.....	5	1	..	..	..	..	1	3
Lateral Curvature Spine.....	329	24	55	..	..	20	7	223
Torticollis .....	12	2	3	..	..	3	..	7
Round Shoulders.....	96	29	3	..	..	9	..	55
Club-Foot.....	197	26	27	1	..	11	1	131
Flat-Foot.....	626	261	30	1	1	77	..	256
Weak Ankles.....	44	23	2	..	..	6	..	13
Knock-Knees.....	190	47	18	..	..	25	1	99
Bow-Legs.....	280	79	8	..	1	55	1	136
Infantile Paralysis.....	736	4	80	..	..	95	2	555
Other Paralyses.....	223	4	36	..	1	61	2	119
Lateral Sclerosis.....	2	..	1	..	..	..	..	1
Congenital Disloc. Hip-Joint.....	93	2	2	..	1	5	1	82
Coxa Vara.....	4	..	2	..	1	1	..	..
Traumatic Joint Affections.....	115	44	13	..	..	14	..	44
Fracture Deformities.....	85	18	12	..	..	23	..	32
Traumatic Dislocations.....	12	2	3	..	..	3	..	4
Rheumatoid Joint Affections.....	39	4	5	..	..	24	..	6
Internal Derangement Knee.....	20	4	6	..	..	2	..	8
Congenital Defect and } Absence of Bones	22	..	2	..	..	3	..	17
Osteitis.....	48	7	9	1	..	7	1	23
Exostoses.....	2	1	..	..	..	..	..	1
Bursitis.....	9	4	1	..	..	2	1	1
Rachitic Deformities.....	46	14	2	..	..	6	1	23
Deformities of the Toes.....	39	14	4	..	..	12	..	9
Hemophilic Joint.....	2	..	1	..	..	..	..	1
Delayed Development.....	32	11	1	..	..	7	..	13
Miscellaneous.....	250	22	11	..	..	169	2	46
Totals.....	4,730	741	468	4	10	699	38	2,770



TABLE No. III.

*Visits made to Dispensary and Homes, and Amounts Charged and Received for Instruments.*

	Visits Made to Dispensary.	Visits made by Surgeons Outside the Institution.	Visits Made to Residences by Nurses.	Total Number of Visits.	Amounts Charged for Apparatus.	Amounts Collected for Apparatus.
<b>1907</b>						
October.....	1,916	220	616	2,752	\$636.00	\$534.40
November.....	1,844	220	729	2,793	442.50	569.15
December.....	1,719	236	788	2,743	507.50	337.00
<b>1908</b>						
January.....	1,970	268	807	3,045	657.00	387.30
February.....	1,828	268	550	2,646	449.50	336.40
March.....	2,295	284	481	3,060	718.50	465.55
April.....	2,285	268	735	3,238	689.50	531.00
May.....	2,103	268	653	3,024	618.00	540.15
June.....	2,204	268	812	3,284	733.00	614.70
July.....	1,874	256	555	2,685	725.00	501.55
August.....	1,626	268	608	2,502	497.50	379.85
September.....	1,843	292	664	2,799	558.00	399.55
Totals.....	23,457	3,116	7,998	34,571	\$7,237.00	\$5,596.60

TABLE No. IV.

*Instrument Report.*

INSTRUMENTS FINISHED.											Number of Braces Repaired.
FOR THE MONTHS OF	Spinal Braces.	Hip Braces.	Convalescent Hip Braces.	Bow-Leg Braces.	Knoek-Knee Braces.	Ankle Braces.	Leg Supports.	Chin Pieces.	Miscellaneous.	Total.	
<b>1907</b>											
October .....	36	10	1	6	10	28	20	2	98	211	479
November.....	7	2	1	8	15	16	1	..	52	108	451
December.....	18	6	1	4	2	13	24	3	51	123	367
<b>1908</b>											
January.....	17	8	3	6	4	25	20	2	55	140	452
February.....	16	2	..	6	..	14	19	3	60	120	395
March.....	13	9	6	8	7	11	18	2	95	169	522
April.....	18	4	4	6	3	17	23	2	104	181	555
May.....	16	6	4	8	10	10	21	2	100	177	508
June.....	20	6	3	10	6	16	25	2	106	194	532
July.....	21	3	5	14	14	13	18	..	80	168	501
August.....	15	7	2	12	2	10	5	1	78	132	415
September.....	7	5	1	4	4	10	7	2	57	98	455
Totals.....	204	68	31	92	77	183	201	21	936	1,820	5,632





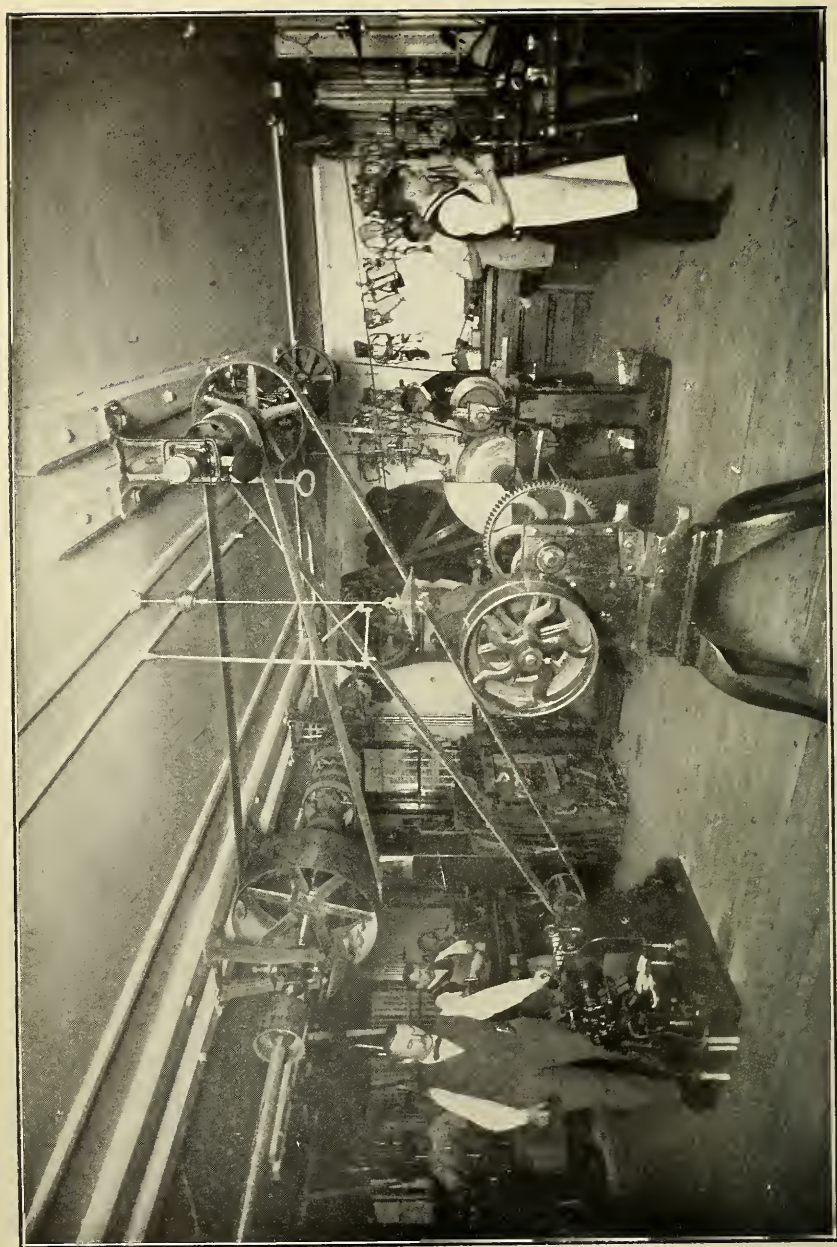

MACHINE SHOP WHERE THE APPLIANCES  
FOR CRIPPLED CHILDREN ARE MADE.

TABLE. No. V.  
Hospital Report for Year ending September 30th, 1908.

No. of Patients Received During the Year	In Hospital, October 1st, 1908.	Pott's Disease.	Hip-Joint Disease.	Knee-Joint Disease.	Ankle-Joint Disease.	Multiple-Joint Disease.	Club-Foot.	Infantile Paralysis.	Knock-Knees.	How-Legs.	Unilateral Congenital Dislocation of Hip.	Bilateral Congenital Dislocation of Hip.	Spastic Paralysis.	Pathological Disloc. of Hip.	Pat.-Foot.	Hammer Toe.	Synovitis.	Deformity of Kneec.	Sacro-Iliac Disease.	Hemiplegia.	Confr. Dis. Patella.	Unclassified.	Died.	Discharged Improved.	From 2 to 5 Years of Age.	From 5 to 10 Years of Age.	From 10 to 15 Years of Age.	
<b>1907</b>																												
Contin'd from 1907	48	6	7	2	..	4	4	4	4	5	4	4	1	..	..	1	..	..	..	..	..	1	..	..	21	18	9	
October.....	18	1	3	1	..	1	1	7	1	2	1	..	..	..	..	..	..	..	..	..	..	..	..	..	6	8	4	
November.....	29	6	1	1	..	..	1	10	2	..	2	..	1	..	..	..	..	2	1	..	..	2	..	..	8	15	6	
December.....	23	3	5	..	..	..	..	6	..	..	4	..	2	..	..	..	..	..	..	1	..	2	..	..	9	10	4	
<b>1908</b>																												
January.....	26	2	4	..	..	1	2	11	2	1	3	..	..	..	..	..	..	..	..	..	..	..	1	..	5	16	5	
February.....	24	2	4	4	..	..	1	8	2	3	..	..	1	..	..	..	..	..	..	..	1	..	..	10	4	12	8	
March.....	17	..	1	..	..	1	..	4	2	..	2	..	..	1	1	..	..	..	..	..	..	2	..	..	8	5	4	
April.....	17	4	..	2	..	..	..	5	..	..	1	1	2	1	1	..	..	..	..	..	..	..	..	..	5	5	7	
May.....	20	2	4	1	..	1	..	6	3	..	2	..	..	1	..	..	..	..	..	..	..	..	..	..	12	3	5	
June.....	18	2	2	1	..	1	1	7	..	..	1	2	1	1	..	..	..	..	..	..	..	..	..	..	22	4	6	
July.....	29	3	..	..	..	..	4	12	1	..	2	1	1	1	1	..	..	..	..	..	..	3	..	..	9	9	11	
August.....	15	3	4	..	..	..	1	1	1	4	2	..	..	..	..	..	..	..	..	..	..	..	..	..	7	5	3	
September.....	23	1	5	1	1	..	..	8	2	1	2	..	1	..	..	..	..	..	..	..	..	..	1	..	5	7	11	
Totals.....	307	35	40	13	1	9	15	89	20	16	26	8	10	4	3	1	1	2	1	1	1	11	5	249	103	131	83	

No. of days of hospital care for free patients..... 17,954

No. of days " " " pay " ..... 2,555

Total..... 20,509

TABLE No. VI.

*Report of Operations for Year from October, 1907 to 1908.*

	1907.			1908.									Total.
	October.	November.	December.	January.	February.	March.	April.	May.	June.	July.	August.	September.	
<b>BLOODLESS OPERATIONS.</b>													
Congenital Hip.....	2	3	6	4	5	5	7	6	7	4	9	58	
Congenital Club-Foot.....	2	1	4	1	1	3	2	3	3	1	1	13	
Deformity of Thigh.....	1	4	1	2	4	2	2	2	2	2	2	7	
Deformity of Leg.....	1	1	1	2	4	1	1	1	1	1	2	15	
Osteoclasis of Tibiæ.....	1	1	1	1	1	1	1	1	1	1	1	3	
Pathological Dislocation Hip....	1	1	1	1	1	1	1	1	1	1	1	3	
Osteoclasis Femurs.....	1	1	1	1	1	1	1	1	1	1	1	2	
<b>OPEN OPERATIONS.</b>													
Abscesses Opened.....	1	2	3	1	1	2	2	1	2	2	3	20	
Arthrodesis, Ankle.....	1	1	1	1	1	1	1	1	1	1	1	4	
Arthrodesis, Knee.....	1	1	1	1	1	1	1	1	1	1	1	1	
Astragalectomies.....	1	2	2	1	1	1	1	1	1	1	1	8	
Congenital Dislocation of Hip..	1	1	1	1	1	1	1	1	1	1	1	1	
Osteotomy, Tibiæ.....	3	3	3	3	3	6	3	3	3	3	3	31	
Osteotomy, Femur.....	3	3	3	3	3	3	3	3	3	3	3	16	
Tendon Lengthening, {	5	8	3	10	3	2	7	6	3	13	4	64	
Tendo Achilles	1	1	1	1	1	1	1	1	1	1	1	2	
Tendon Shortening, {	2	2	3	4	3	1	1	1	7	2	6	32	
Tendo Achilles	1	1	1	1	1	1	1	1	1	1	1	9	
Tarsectomies.....	1	1	1	1	1	1	1	1	1	1	1	2	
Subcutaneous Division, {	1	1	1	1	1	2	2	1	1	1	1	9	
Plantar Fascia	1	1	1	1	1	1	1	1	1	1	1	2	
Excision of Sinous.....	1	1	1	1	1	1	1	1	1	1	1	1	
Incision & Drainage, Empyema.	1	1	1	1	1	1	1	1	1	1	1	1	
Excision of Exostosis.....	2	2	2	2	2	2	2	2	2	2	2	3	
Excision, Scar Tissue.....	1	1	1	1	1	1	1	1	1	1	1	1	
Curettage of Sinous.....	3	3	3	3	3	3	3	3	3	3	3	3	
Shortening Peroneal Tendon....	1	1	1	1	1	1	1	1	1	1	1	1	
Opening Knee-Jt for Drainage.	1	1	1	2	1	1	1	1	1	1	1	3	
Fasciotomy, Tensor {	1	1	1	2	1	1	1	1	1	1	1	4	
Vaginal Femurs	1	1	1	1	1	1	1	1	1	1	1	1	
Sutures Scalp moved.....	1	1	1	1	1	1	1	1	1	1	1	1	
Arthrotomy Knee, Dis. Patella.	1	1	1	1	1	1	1	1	1	1	1	3	
Arthrotomy Knee, T B Synovitis	1	1	1	1	1	1	1	1	1	1	1	1	
Tenotomy.....	1	1	1	1	1	1	1	1	1	1	1	1	
Incision Path. Dis. Hip.....	1	1	1	1	1	1	1	1	1	1	1	1	
Totals.....	24	31	19	36	22	13	40	25	14	41	15	313	
No. of Patients Operated on.	15	22	16	23	16	11	24	20	12	32	12	226	





TABLE No. VII.

HOSPITAL REPORT OF THE COUNTRY BRANCH.

*From October 1st, 1907, to September 30th, 1908.*

	In Hospital October 1, 1907.	Admitted.	Discharged.	Hip-Joint Disease.	Knee-Joint Disease.	Pott's Disease.	Infantile Paralysis.	Unclassified Deformities.	From 5 to 10 years of age, inclusive.	From 10 to 19 years of age, inclusive.	In Hospital Sept. 30, 1908.
<b>1907</b>											
October .....	53	..	..	31	7	12	2	1	30	23	..
November .....	..	1	1	..	1	..	..	..	..	..	..
December .....	..	..	..	..	..	..	..	..	..	..	..
<b>1908</b>											
January .....	..	..	..	..	..	..	..	..	..	..	..
February .....	..	..	1	..	..	..	..	..	..	..	..
March .....	..	1	..	..	1	..	..	..	1	..	..
April .....	..	..	..	..	..	..	..	..	..	..	..
May .....	..	..	1	..	..	..	..	..	..	..	..
June .....	..	..	..	..	..	..	..	..	..	..	..
July .....	..	16	1	10	4	2	..	..	12	4	..
August .....	..	2	..	2	..	..	..	..	2	..	..
September .....	..	28	1	7	5	14	2	..	17	9	..
Totals .....	53	48	5	50	18	28	4	1	62	36	96

Remaining in Hospital Sept. 30, 1908 :

Hip-Joint Disease .....	46
Knee-Joint " .....	17
Pott's " .....	23
Infantile Paralysis .....	4
Unclassified Deformities .....	1

96

Number of days free care,	20,461
"    "    pay    "	336
Total .....	20,797





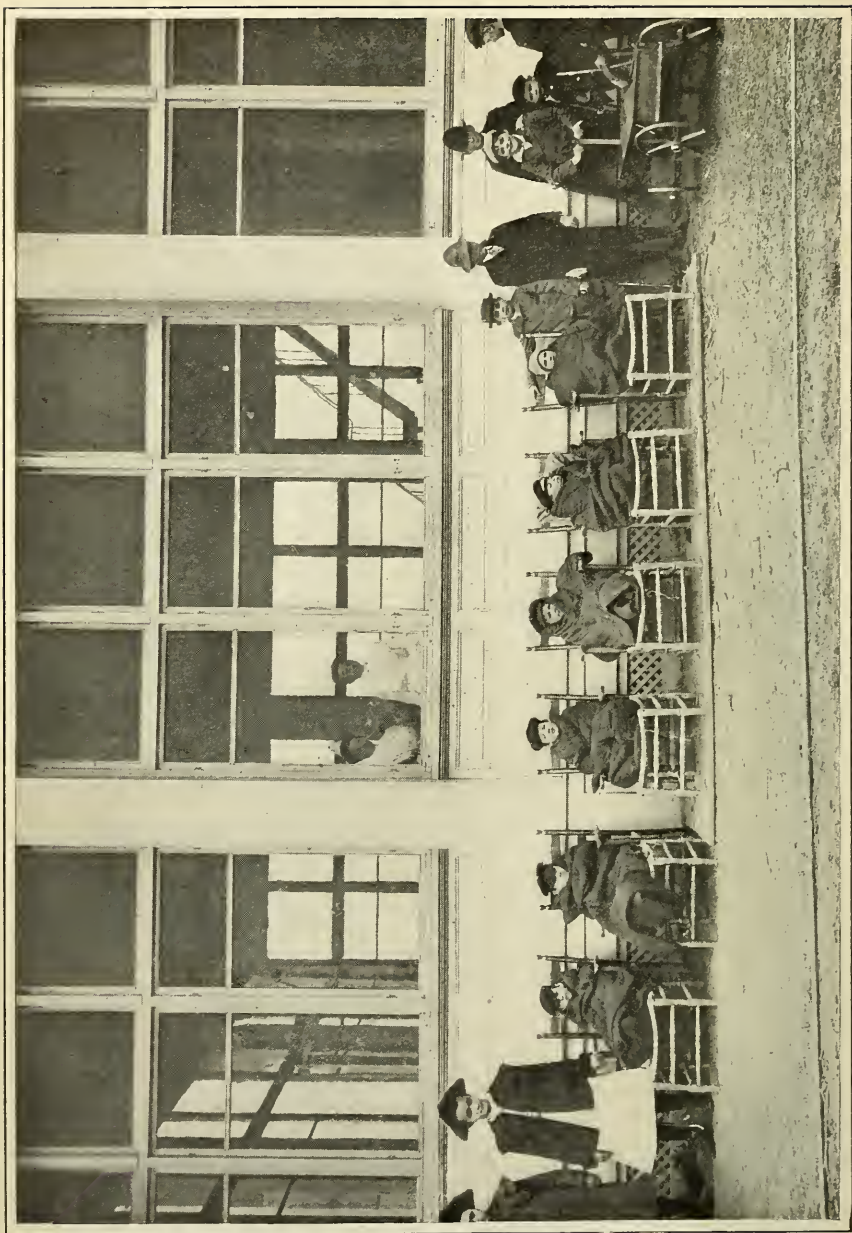

ACUTE CASES OF JOINT TUBERCULOSIS "DOING CURES"  
DURING THE WINTER — COUNTRY BRANCH.

## REPORT OF THE PATHOLOGIST.

*The following examinations have been made from September 30th, 1907,  
to October 1st, 1908 :*

I. BLOOD EXAMINATIONS :			
A.	Haemoglobin Estimation.....	26	
B.	Erythrocyte Count.....	28	
C.	Leucocyte Count.....	34	
D.	Differential Leucocyte Count.....	40	
	Total Separate Blood Examinations		49
II. BACTERIOLOGICAL EXAMINATIONS :			
A. And Cytological.			
1)	Cerebro-Spinal Fluid.....	8	
B.	Tuberculous and other Exhudates.....	22	
		<hr style="width: 50px; margin-left: auto; margin-right: 0;"/>	30
C. Smears.			
1)	Vaginal.....	2	
2)	Throat with Cultures.....	3	
		<hr style="width: 50px; margin-left: auto; margin-right: 0;"/>	5
III. DETERMINATION OF OPSONIC INDEX :			
A.	Tubercle Bacillus.....	86	
B.	Other Bacteria.....	34	
		<hr style="width: 50px; margin-left: auto; margin-right: 0;"/>	120
IV. URINE EXAMINATIONS (Junior House Surgeon)...			180
V. MISCELLANEOUS.....			9
VI. PREPARATION OF VACCINES .....			9
VII. THERAPEUTIC INOCULATION BY HOUSE SURGEON :			
1)	Tuberculin.....	128	
2)	Bacterial Vaccines.....	72	
		<hr style="width: 50px; margin-left: auto; margin-right: 0;"/>	
	Total....		596

# NEW YORK ORTHOPÆDIC DISPENSARY AND HOSPITAL,

FREDERIC A. JULLIARD, Treasurer.

Financial Statement for the Year ending September 30, 1908.

## INCOME AND EXPENSE ACCOUNT.

*Dr.*

Apparatus Material and Wages.....	15,202.94
House Supplies and Expenses.....	8,246.09
Matron, Nurses and Servants.....	8,289.94
Salaries of Surgeons.....	6,149.76
Coal.....	2,517.73
Insurance.....	1,868.53
Clerks.....	1,740.00
Printing, Postage and Stationery.....	1,670.03
Gas.....	838.90
Building and Repairs.....	834.76
Drugs and Medicines.....	657.41
Telephone.....	178.21
Petty Expenses.....	293.40
	\$48,427.70

*Cr.*

Interest on Investments.....	13,699.52
Use of Apparatus.....	5,562.25
Board.....	1,288.14
Free Beds, annually endowed.....	5,016.67
Donations.....	7,093.08
Subscriptions.....	7,821.00
Entertainment.....	4,848.45
Expense by Balance.....	3,098.59

\$48,742.70

## RESOURCES AND LIABILITIES.

Hospital Buildings, etc. .... \$100,000.00 Nurses Home, 129 East 58th Street. .... 21,407.23 Mortgages Receivable. .... 426,750.00 Special Funds Overdrawn. .... 1,809.19 Cash in Bank ..... Chemical National Bank. .... \$ 172.54 Knickerbocker Trust Company. .... 1,371.18 Knickerbocker Trust Company. .... 1,543.72 Surplus Certificate. .... \$3,294.32 Installment Certificate. .... 5,380.71 Total. .... <u>\$560,185.17</u>	Corporation Account. .... \$100,000.00 Trustees' Fund for the purchase of Nurses Home ... 21,407.23 Free Beds, endowed in perpetuity. .... 170,000.00 Legacy of James Henry Smith. .... 100,000.00 " " Zela Gibbes. .... 25,000.00 " " Elizabeth Howell. .... 5,000.00 " " Ann McNaught. .... 300.00 Endowment Fund. .... 128,241.03 Special Funds. .... 2,910.68 Balance from last year. .... \$10,424.82 Less present year. .... 3,098.59 Total. .... <u>\$560,185.17</u>
---	--

Examined and found correct, { PERCY R. PYNE,  
 { ROBERT S. BREWSTER,

FREDERIC A. JULLIARD,  
*Treasurer.*

## SUBSCRIPTIONS TO THE ENDOWMENT FUND.

James K. Gracie.....\$5,000 00	"A Friend".....100 00
J. Pierpont Morgan.....2,500 00	Bedell & Co.....1 00
D. Willis James.....350 00	Mrs. Charles de Rham, Jr...100 00
Board of Supervisors.....2,500 00	Junior Guild.....850 00
Mrs. R. Fulton Cutting...1,600 00	Mrs. S. V. Harkness and
Mrs. C. P. Huntington...1,500 00	E. S. Harkness.....1,000 00
Miss Amy Phipps.....5,000 00	McGibbon & Co.....25 00
Henry Phipps.....7,000 00	V. J. Caso & Bros.....20 00
Douglas Robinson.....750 00	T. O. Smiths Sons.....30 00
Miss Spence's School Society.10 00	"Nemo".....15 00
Mrs. Marion Story.....4,500 00	Mrs. Edward A. Smith...1,100 00
"A Friend" through Mrs.	Miss Emily A. Watson...3,000 00
Story.....200 00	R. Fulton Cutting.....10,000 00
Mrs. F. F. Thompson.....1,000 00	George Crocker.....5,000 00
Charles B. Alexander.....100 00	James K. Gracie, (Estate).25,000 00
Mrs. C. B. Alexander...25,250 00	Hugh D. Auchincloss.....250 00
Boys' Guild.....775 00	J. D. Bartholomew.....25 00
Mrs. M. Dwight Collier...100 00	Mrs. Simon Borg.....1,000 00
Wm. E. Dodge.....1,000 00	Ambrose K. Ely.....1,000 00
Mrs. Howland.....150 00	Endowment Guild.....1,860 03
Morris K. Jesup.....500 00	Mrs. Leslie Morgan's School
Augustus D. Juilliard.....500 00	for Girls.....18 00
D. O. Mills.....500 00	Mrs. Geo. W. Forsyth.....250 00
Mrs. J. Archibald Murray...75 00	Miss E. S. Hamilton.....1,000 00
Mrs. Whitelaw Reid.....100 00	Miss Caroline de Forest...100 00
Mrs. Douglas Robinson Jr.1,350 00	Mrs. Fred. W. Vanderbilt.1,000 00
Mrs. William D. Sloane...2,450 00	H. J. Duveen.....500 00
David Willcox.....450 00	Charles T. Barney.....5,000 00
Albert Willcox.....100 00	"A Friend" through Mrs.
Miss Kennedy.....200 00	Douglas Robinson.....500 00
Henry T. Sloane.....250 00	Mrs. Russell Sage.....2,500 00
Miss Helen R. Roosevelt...250 00	Legacy of Zela Gibbes...25,000 00
Mrs. Jos. M. White.....1,000 00	Legacy of James Henry
"Anonymous" (through Mr.	Smith.....100,000 00
Munn).....100 00	
Total Receipts to December 31, 1908.....\$253,256 03	





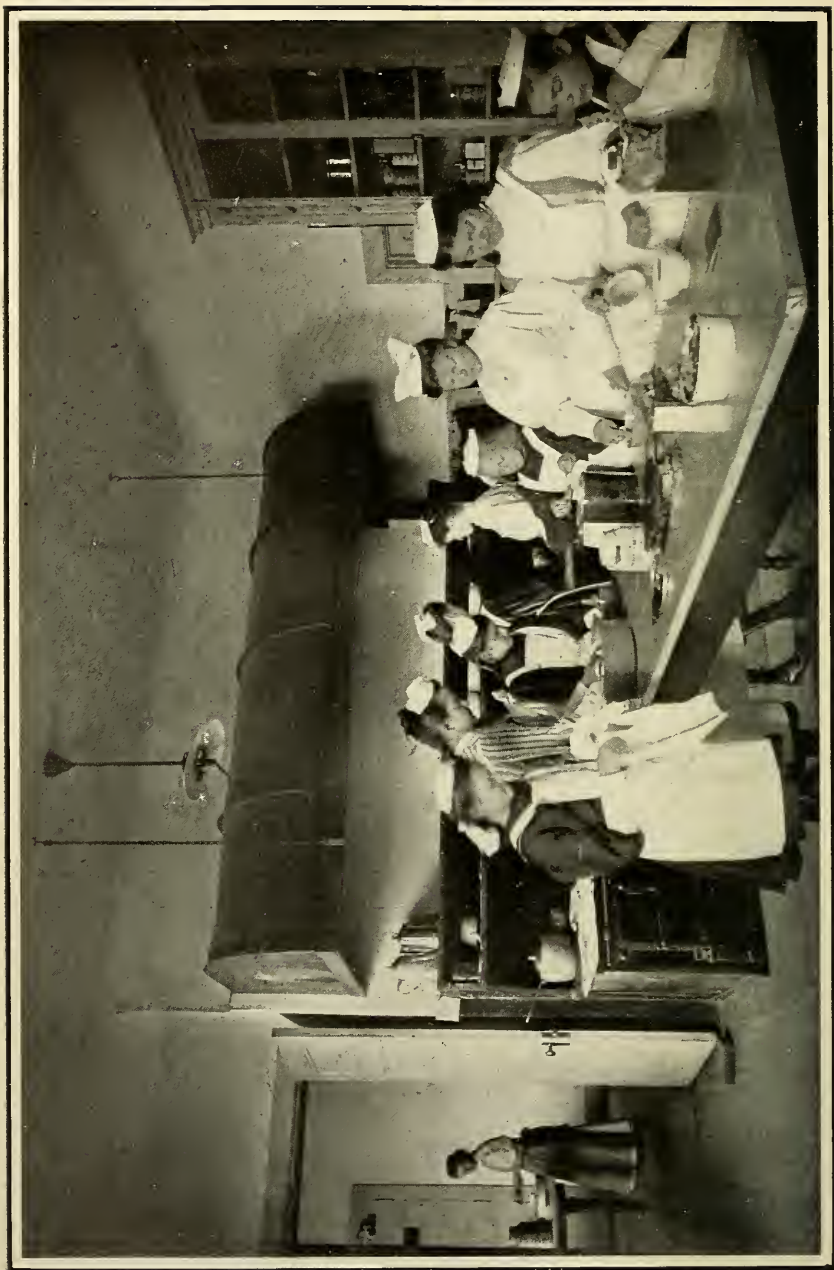

A COOKING CLASS — COUNTRY BRANCH.

## SUBSCRIPTIONS.

From October 1st, 1907, to September 1st, 1908.



<p>Benj. W. Abert.....\$ 5 00            Fritz Achelis..... 25 00            Mrs. Edward D. Adams.... 10 00            Nathan Adelsdorfer. . . . . 5 00            Bernard G. Amend.....' 5 00            E. Asiel..... 25 00            Mrs. John E. Alexandre... 5 00            Mrs. R. T. Auchmuty..... 50 00            Mrs. W. P. Aldrich..... 5 00            Anonymous..... 10 00            Mrs. James H. Aldrich... 5 00            Mrs. H. D. Auchincloss... 10 00            Mrs. James H. Aldrich..... 5 00            Mrs. H. M. Alexander..... 10 00            Mrs. John T. Atterbury... 10 00              Mrs. James A. Burden..... 10 00            Mrs. James A. Burden,                Free Bed..... 250 00            A. E. Bechstein..... 25 00            T. B. Bleecker..... 10 00            Temple Bowdoin..... 25 00            Mrs. Albert Blum..... 5 00            Mrs. Henry I. Barbey..... 25 00            Dr. Pearce Bailey..... 25 00            Frederick Billings..... 20 00            John H. Bloodgood..... 15 00            Miss Stewart Brown..... 5 00            Mrs. Robert Ballentine... 50 00            John Crosby Brown..... 10 00            Mrs. C. H. Berryman..... 10 00            Eugene S. Benjamin..... 10 00            Mrs. DeWitt C. Blair..... 25 00            Henry Bodenheimer..... 5 00            J. P. Baumann..... 10 00            Herman Brand..... 5 00            H. W. Benjamin..... 5 00            F. O. Boyd &amp; Co..... 2 00            Mrs. Robert S. Brewster... 50 00            Mrs. George Blagden..... 25 00            Robert S. Brewster..... 100 00</p>	<p>E. P. Bramwell.....\$ 10 00            Louis V. Bright..... 10 00            Mrs. Thomas Blagden..... 5 00            Mrs. Edwin M. Bulkley... 50 00            Miss Amy Frederica Blume 3 00            Mrs. Thatcher M. Brown.. 10 00              Mrs. M. Dwight Collier... 20 00            Mrs. R. Fulton Cutting                Free Bed..... 250 00            Mrs. Geo. C. Clausen..... 10 00            Mrs. Emil Calman..... 5 00            Wm. Colgate..... 25 00            Mrs. Chas. H. Coster..... 10 00            Mrs. Paul D. Cravath..... 10 00            Catharine G. Clarkson.... 20 00            Mrs. Andrew Carnegie... 500 00            Mrs. Julian Clark, Free Bed 250 00            Mrs. W. Bayard Cutting... 100 00            Mrs. Henry A. Coster..... 10 00            Children's, Fund, Free Bed,                in memory of Mrs. James                K. Gracie..... 250 00            Adolph Cohen ..... 5 00            George Crocker, Free Bed. 250 00            Wm. P. Clyde..... 250 00            Joseph H. Cohen..... 10 00            B. Ogden Chisolm..... 10 00              Chas. de Rham, Jr..... 25 00            Mrs. Chas. de Rham, Jr... 25 00            Henry W. de Forest..... 10 00            B. F. DeKlyn..... 10 00            Mrs. Warren Delano, Jr... 25 00            Jacques Delmonte..... 10 00            H. Casimir de Rham..... 25 00            Mrs. Henry F. Dimock... 25 00            Cleveland H. Dodge..... 100 00            Miss Anna G. Du Bois.... 5 00            Mark Davis..... 5 00            Mrs. Jane Hunt de Boer... 2 00</p>
---	---

Mrs. A. M. Dodge.....\$ 25 00  
 Miss Caroline de Forest.... 10 00  
 F. W. Devoe..... 40 00  
 Edward J. de Coppet..... 10 00  
 Mrs. Geo. E. Dodge..... 10 00  
 M. L. Delafield..... 5 00  
 Henry Dormitzer..... 10 00  
 Mrs. David Dows..... 50 00  
 Miss L. F. Dudley..... 5 00  
 Darcy Lodge, No. 187, F. &  
 A. M..... 5 00  
 F. W. Dorman..... 25 00  
 Mrs. Charles Duggin..... 10 00  
 Mrs. J. B. Duer..... 10 00  
 Mrs. Wm. E. Dodge, Jr.... 50 00  
 Mrs. Wm. P. Douglass.... 10 00  
 James May Duane..... 25 00  
 Miss Fannie Dudley..... 10 00  
 Eugene Delano..... 250 00  
  
 R. J. Eidlitz..... 20 00  
 Mrs. Lizzie Eder..... 5 00  
 Mrs. W. D. Edmonds..... 10 00  
 I. D. Einstein..... 10 00  
 Chas. W. Erskine..... 5 00  
 Mrs. Newbold Edgar..... 10 00  
 George Ehret..... 10 00  
 Mrs. David L. Einstein.... 25 00  
 Ad. Englen..... 5 00  
 R. Erbsloh..... 10 00  
 Geo. L. Elliott..... 10 00  
 Abraham Erlanger..... 5 00  
 Ralph Ellis..... 12 00  
  
 H. C. Fahnestock..... 10 00  
 Mrs. Louis Fleishman.... 10 00  
 Mrs. C. S. Fairchild..... 10 00  
 Miss Furniss..... 10 00  
 Miss C. Furniss..... 10 00  
 Miss Frelinghuysen..... 100 00  
 W. C. Floyd-Jones, One-  
 Half Free Bed..... 125 00  
 Mrs. Wm. B. Osgood Field. 100 00  
 Robert H. M. Ferguson.... 10 00  
 Emil Frenkel..... 5 00  
 Mrs. Harris Fahnestock... 25 00  
 Giraud Foster..... 15 00  
 Harry Fischel..... 5 00  
  
 Mrs. Francis B. Griffin.... 50 00  
 Junior Guild, Free Bed.... 250 00

A. Goodman.....\$ 5 00  
 Boys' Guild, Free Bed.... 250 00  
 E. V. Gambier..... 5 00  
 Grace Church..... 15 00  
 I. Goldman..... 5 00  
 Mrs. W. S. Gurnee..... 10 00  
 Miss Gertrude René  
 Guggenheim..... 25 00  
 S. A. Guiterman..... 10 00  
 Augustus C. Gurnee..... 50 00  
 Mrs. Frank S. Gerrish.... 10 00  
 Orthopædic Guild, Three  
 Free Beds..... 750 00  
  
 L. Heller & Son..... 3 00  
 Max G. Hopf..... 5 00  
 Mrs. Harold F. Hadden.... 10 00  
 Heller, Hirsch & Co..... 2 00  
 Mrs. Esther Herrman..... 10 00  
 F. Burrall Hoffman..... 10 00  
 Mrs. Richard M. Hoe..... 15 00  
 Mrs. Alice R. Hesslein.... 5 00  
 Joseph L. Herzog..... 10 00  
 Henry Heide..... 10 00  
 Charles Hathaway..... 25 00  
 Catharine S. and L. Gordon  
 Hammersley..... 20 00  
 Mrs. E. S. Harkness..... 50 00  
 J. Montgomery Hare..... 10 00  
 Mrs. John H. Hammond... 25 00  
 Mrs. Wm. P. Hamilton.... 25 00  
 John S. Huyler..... 10 00  
 Miss E. S. Hamilton..... 10 00  
 Miss E. S. Hamilton, Free  
 Bed..... 250 00  
 Mrs. Henry B. Hyde, Free  
 Bed..... 250 00  
 Mrs. Moses Hopkins..... 10 00  
 Mrs. E. H. Harriman..... 25 00  
 Mrs. James B. Haggin.... 25 00  
 M. Heilman..... 10 00  
 Mrs. Chas. W. Harkness... 100 00  
 Mrs. J. Smith Hadden.... 10 00  
  
 Independent Warschauer  
 Sick Society..... 5 00  
 I. Isaac..... 5 00  
 Bendet Isaacs..... 5 00  
 Mr. & Mrs. W. E. Iselin... 10 00

Dwight A. Jones.....	\$ 10 00
A. B. Jenkins.....	25 00
Augustus D. Juilliard, Free Bed.....	250 00
Frederic A. Juilliard.....	100 00
Mrs. Elizabeth H. Jacques.....	10 00
Mrs. W. B. James.....	25 00
Mrs. Morris K. Jesup.....	10 00
Mrs. Oliver Livingston Jones.....	10 00
Mrs. Walter Jennings.....	10 00
Mrs. W. M. Kingsland....	10 00
Mrs. John S. Kennedy.....	10 00
Mrs. John Innes Kane.....	10 00
Ad. Keppelman.....	5 00
Samuel Kraus.....	10 00
Mrs. J. Kaufman.....	3 00
Miss Alice Keteltas.....	10 00
Charles M. Koplik.....	5 00
Theo. A. Kohn.....	5 00
Clarence H. Kelsey.....	25 00
James Klaber.....	10 00
John S. Kennedy.....	100 00
Leo., Edward and Joseph Kohnstamm.....	15 00
Louis Kaufman.....	5 00
Miss Adele Kneeland.....	10 00
Mrs. R. E. Livingston.....	20 00
Wm. C. Lobenstine.....	20 00
Mrs. James S. Leavitt, Free Bed.....	250 00
W. G. Langdon.....	10 00
Mrs. Lowell Lincoln.....	5 00
Adolph Lewisohn.....	10 00
Aug. V. Lambert.....	5 00
J. Langeloth.....	10 00
Samuel H. Levy.....	5 00
David Lippman.....	10 00
James Loeb.....	100 00
E. L. Ludlow.....	10 00
Richard Limburg.....	50 00
Neuman London.....	10 00
Herman Loewenstein.....	25 00
Mrs. Goodhue Livingston..	100 00
Sigmund Langsdorf.....	1 00
J. Leon Lascoff.....	2 00
Lewis A. London.....	5 00
Seth Low.....	25 00
Julius Liebman.....	15 00

Mr. and Mrs. Stanley Mortimer, Free Bed.....	\$250 00
D. O. Mills.....	250 00
E. Menline.....	10 00
Mrs. J. Murray Mitchell...	10 00
C. G. McCurdy.....	5 00
Mrs. John W. Mackay.....	250 00
Frank W. May.....	10 00
Mrs. R. S. Minturn, One-fifth Free Bed.....	50 00
Malcolm MacMartin.....	10 00
Geo. L. McAlpin.....	10 00
Rev. Haslett McKim.....	10 00
Dr. H. P. Mendes.....	2 00
Wm. F. Mott.....	25 00
Victor Morawetz.....	100 00
McGibbon & Co.....	25 00
Mrs. S. S. Marie.....	5 00
Mrs. Annie O. Mitchell...	50 00
Mrs. E. D. Morgan.....	25 00
J. Morningstar.....	10 00
A. H. Meyer.....	10 00
Mrs. John W. Minturn....	10 00
Wm. V. Martin.....	5 00
Mr. and Mrs. Geo. Barclay Moffett.....	10 00
Mrs. Henry W. Munroe....	10 00
Mrs. J. Pierpont Morgan...	10 00
Mrs. C. McW. B. Noyes...	30 00
Mrs. Gordon Norrie.....	5 00
Orthopaedic Hospital Sewing Society, Free Bed	250 00
Miss Mary F. Ogden.....	10 00
Mrs. G. H. Outerbridge...	5 00
George M. Olcott.....	25 00
Mrs. Wm. Church Osborne..	10 00
Miss E. A. Osgood.....	5 00
Mrs. Emerson Opdycke....	5 00
Mrs. Chas. W. Ogden.....	10 00
Simon Oppenheimer.....	10 00
Max Ottinger.....	5 00
Simon E. Osserman.....	5 00
Grace Howard Potter, One-fifth Free Bed.....	50 00
Mrs. Henry Parish, Jr.....	10 00
Mrs. A. M. E. Peters.....	10 00
Mrs. C. E. H. Phillips....	5 00



Mrs. Frederick Pearson...\$ 25 00  
 Mrs. Francis U. Paris ..... 10 00  
 John R. Planten..... 10 00  
 Albert Plaut..... 10 00  
 Miss Mary R. Prime..... 10 00  
 Mrs. Chas. A. Peabody.... 5 00  
 Rev. Alfred Duane Pell.... 10 00  
 Herbert C. Pell..... 10 00

Mrs. Whitelaw Reid, Free  
 Bed ..... 250 00  
 M. Rosenshine..... 10 00  
 Mrs. Wm. Robison,  
 One-half Free Bed..... 125 00  
 Raisler Heating Co..... 5 00  
 Rev. Claudius M. Roome.. 10 00  
 Mrs. Jacob Rothschild.... 10 00  
 Sidney Rosenstein..... 10 00  
 Max Radt..... 10 00  
 Theodore Roosevelt,  
 One-third Free Bed..... 83 33  
 S. Rosenstamm..... 10 00  
 Miss Emily Redmond..... 25 00  
 Mrs. H. A. Robbins..... 5 00  
 Solomon G. Rosenbaum... 10 00  
 Miss M. S. Remsen..... 5 00  
 Mrs. Douglas Robinson  
 One-third Free Bed..... 83 34  
 William Robison..... 10 00  
 Mrs. William Robison.... 10 00

Mrs. Chas. E. Sherman.... 10 00  
 Mrs. Edward A. Smith.... 50 00  
 Mrs. J. Hopkins Smith.... 10 00  
 Mrs. Alfred Seton..... 10 00  
 Mrs. W. D. Sloane..... 100 00  
 Mrs. Walter L. Suydam... 10 00  
 Mrs. Eliot F. Shepard .... 100 00  
 Edward Sachs..... 5 00  
 Mrs. Edward C. Sampson.. 25 00  
 Mortimer L. Schiff..... 25 00  
 Rev. L. Henry Schwab.... 2 00  
 Miss Edith Scoville..... 25 00  
 Miss Mary Frances Scoville 25 00  
 Mrs. Theo. Seligman..... 10 00  
 Frederick Strauss..... 25 00  
 Charles Strauss..... 10 00  
 Mrs. Henry Siegel..... 10 00  
 Mrs. M. H. Story..... 100 00  
 Chas. M. Schott, Jr..... 10 00  
 Benj. Stern..... 25 00  
 Miss Mary Hall Sayre.... 5 00  
 Louis S. Stroock..... 10 00  
 Mr. & Mrs. H. L. Satterlee 50 00  
 Wm. R. Stewart..... 10 00  
 Mrs. E. M. Stevens..... 10 00  
 Chas. A. Sherman..... 25 00  
 Alfred L. Simon & Co.... 10 00  
 Edward Strasser..... 5 00  
 Jacob H. Schiff..... 100 00

Wm. Shillaber.....\$ 25 00  
 William D. Sloane..... 100 00  
 Wm. Alex Smith..... 10 00  
 Edward B. Sexton..... 10 00  
 Mrs. Edwin B. Sheldon.... 5 00  
 Henry F. Schwarz..... 10 00  
 James Rufus Smith..... 10 00  
 Mrs. James Speyer..... 10 00  
 A. Strykower..... 2 00  
 Mrs. Winfield Scott..... 5 00  
 Mrs. B. Strauss..... 5 00  
 Mrs. Almira P. Smith..... 5 00  
 Byron L. Strasburger.... 10 00  
 Edward Sallinger..... 10 00  
 Andy T. Scharps..... 5 00

Mr. & Mrs. R. Turnbull... 5 00  
 Mrs. H. McK. Twombly... 100 00  
 Mrs. Wm. H. Tailer..... 10 00  
 Alfred Tuckerman..... 10 00  
 Mrs. W. H. Tillinghast... 10 00  
 W. V. S. Thorne..... 10 00  
 Mrs. Aug. Clifford Tower.. 5 00  
 Mrs. E. A. Thouron..... 5 00  
 Mrs. Wm. W. Tompkins... 25 00  
 Winfield Tucker..... 5 00  
 Tiffany & Co..... 25 00  
 Mrs. Edward N. Tailer... 10 00

C. S. Untermeyer..... 5 00  
 Sigmund Ullman..... 5 00

Mrs. Vanderbilt..... 100 00  
 H. C. Vou Post..... 25 00  
 A. Voltter..... 5 00  
 B. Veit..... 5 00  
 Z. Van Raalte..... 10 00  
 Mrs. Gilbert S. Van Pelt... 10 00

Mrs. J. Hobart Warren... 50 00  
 William Wicke..... 20 00  
 Mrs. Anna Woerishoffer... 100 00  
 Mrs. Lewis S. Wolff..... 10 00  
 Mrs. G. G. Wheelock..... 5 00  
 Mrs. Wm. G. Willcox.... 5 00  
 Howard Willetts..... 50 00  
 Bronson Winthrop... 100 00  
 Mrs. Henry S. Wilson... 10 00  
 Mrs. H. B. Witte..... 5 00  
 Mrs. F. S. Witherbee.... 10 00  
 Wm. T. Wardwell..... 10 00  
 General S. L. Woodford... 10 00  
 Mrs. Geo. Cabot Ward.... 10 00  
 Nathaniel Whitman..... 100 00  
 Miss Mary W. White..... 25 00  
 Mrs. W. Seward Webb... 100 00  
 Miss Caroline White..... 20 00  
 Miss E. C. Whitney..... 10 00  
 Miss E. C. Whitney, Free  
 Bed..... 250 00

## DONATIONS.

From October 1, 1907, to September 30, 1908.



<p>Samuel P. Avery.....\$ 10 00</p> <p>L. E. Berger..... 25 00</p> <p>Mrs. Albert Blum..... 10 00</p> <p>Atherton Blight..... 5 00</p> <p>Theo. A. Bingham..... 15 00</p> <p>Mrs. Herbert Barry..... 5 00</p> <p>Mrs. Cephas Brainerd..... 5 00</p> <p>Mrs. Wm. B. Bristow..... 5 00</p> <p>Mrs. R. Fulton Cutting....1000 00</p> <p>Mrs. Everett Colby..... 20 00</p> <p>Mrs. W. H. Crocker..... 100 00</p> <p>Mrs. Wm. Perkins Draper. 10 00</p> <p>Miss Anna G. DuBois..... 10 00</p> <p>Miss Davenport..... 5 00</p> <p>Violetta D. Delafield..... 5 00</p> <p>Edward J. de Coppet..... 25 00</p> <p>E. T. Dyer..... 10 00</p> <p>Alex W. Fraser..... 5 00</p> <p>Edward H. Floyd-Jones... 25 00</p> <p>Max Frankenheim..... 5 00</p> <p>Meyer Goldberg..... 3 00</p> <p>Grace Church..... 20 00</p> <p>August Heckscher..... 500 00</p> <p>Thomas H. Hastings..... 5 00</p> <p>Charles I. Henry..... 10 00</p> <p>Mrs. Esther Herrman..... 10 00</p> <p>Hospital Saturday and Sunday Association.....2556 50</p> <p>Mrs. Ida Ikelheimer..... 5 00</p> <p>Mrs. Augustus D. Juilliard.1000 00</p> <p>E. Jacobson..... 10 00</p> <p>H. Jacob &amp; Sons..... 2 00</p> <p>Roland S. Kursheedt..... 10 00</p>	<p>R. L. Lester.....\$ 2 00</p> <p>Abe Lewengood..... 10 00</p> <p>Leo McIlvaine Luquer.... 10 00</p> <p>Mite Box..... 18 58</p> <p>E. L. Meyers..... 5 00</p> <p>M. A. Myers..... 5 00</p> <p>Neugass Bros..... 5 00</p> <p>Mrs. S. Oppenheimer..... 5 00</p> <p>Henry Phipps.....1000 00</p> <p>Julian W. Robbins..... 5 00</p> <p>Louis Ritter..... 5 00</p> <p>Mrs. Wm. E. Strong, part proceeds of a Fair for children's pleasure on Christmas..... 200 00</p> <p>Wm. H. Sayre, Jr..... 10 00</p> <p>Henry T. Sloane..... 100 00</p> <p>Edward Sachs..... 5 00</p> <p>Benson Bennett Sloan..... 10 00</p> <p>J. Egmont Schermerhorn.. 25 00</p> <p>Fred. T. Steinway..... 5 00</p> <p>Mrs. E. M. Stevens..... 100 00</p> <p>Julius Saul..... 5 00</p> <p>Mrs. Simon Schafer..... 5 00</p> <p>Mrs. Beatrice Schavrien... 5 00</p> <p>Adolph Schmeidler..... 1 00</p> <p>Gertrude S. Thomas..... 10 00</p> <p>Miss Helen Tweed..... 10 00</p> <p>Wm. J. Taylor..... 10 00</p> <p>Geo. B. Vanderpool..... 10 00</p> <p>Miss Emily M. Wheeler... 5 00</p> <p>Mrs. Frances E. Wales.... 10 00</p> <p>Mrs. Geo. Henry Warren.. 25 00</p> <p>Evert Jansen Wendell..... 50 00</p>
---	--



## DONATIONS FOR SPECIAL PURPOSES.

FROM OCTOBER 1, 1907, TO SEPTEMBER 30, 1908.

Park Drives :	
Orthopædic Guild.....	\$ 25.00
Orthopædic Sewing Society.....	25.00
Fund for Braces :	
Orthopædic Sewing Society.....	150.00
Special Clinic for Lateral Curvature :	
Miss Helen Knight.....	10.00
A Friend through Dr. R. A. Hibbs.....	300.00
Potato Fund :	
Boys' Guild.....	25.00
Junior Guild.....	100.00
Ice Cream and Cake Fund :	
Mrs. W. D. Sloane .....	50.00
Orthopædic Guild .....	12.50
Orthopædic Sewing Society.....	12.50
Junior Guild.....	20.00
Fruit Fund :	
Ethical Culture School.....	5.25
Miss Helen Tweed .....	10.00
Mrs. W. D. Sloane.....	50.00
Miss E. S. Hamilton.....	10.00
Boys' Guild.....	25.00
Mrs. J. Hobart Warren.....	8.40
Orthopædic Guild.....	12.50
Orthopædic Sewing Society.....	12.50
Mrs. Charles de Rham.....	5.00
Junior Guild.....	20.00
Mrs. Henry S. Wilson.....	10.00
Miss Whitney.....	5.00
Miss Frelinghuysen.....	10.00
Mrs. M. Dwight Collier.....	5.00
Miss M. S. Durjee.....	10.00
Special Nurses Salary Fund :	
Mrs. Marion Story.....	700.00
Mrs. W. D. Sloane.....	700.00
Mrs. Whitelaw Reid.....	700.00
Mrs. F. W. Vanderbilt.....	700.00
Special Massage Fund :	
Miss Caroline White.....	700.00
Special Gymnasium Fund :	
Hugh J. Chisholm.....	700.00

## SCHOOL FUND.

FROM OCTOBER 1, 1907, TO SEPTEMBER 30, 1908.

### DEBIT.

Mrs. H. McK. Twombly.....	\$50.00	
Mrs. W. D. Sloane .....	50.00	
Miss Julia L. Delafield.....	5.00	
Mrs. Howland .....	20.00	
F. Lawrence Lee.....	10.00	
Mrs. Andrew Carnegie.....	50.00	
Miss E. S. Hamilton.....	10.00	
September 30, 1908, Balance overdrawn.....	394.23	589.23

### CREDIT.

October 1, 1908, Balance overdrawn.....	\$189.23	
Teachers Salary, 8 months.....	400.00	589.23





*HAYING*



*CAMPING*

## YEARLY BEDS.

ENDOWED DURING 1908.



1878. Mrs. Theodore Roosevelt's children, In Memory of "Their Mother," by Theodore Roosevelt, Mrs. W. S. Cowles, Mrs. Douglas Robinson.
1881. By Miss E. C. Whitney.
1886. By Mrs. James A. Burden.
1890. By Mrs. Charles B. Alexander.
1891. By Mrs. James T. Leavitt.
1891. By Mrs. R. Fulton Cutting.
1894. By Mrs. Charles B. Alexander.
1894. By Children's Fund, In Memory of Mrs. James K. Gracie.
1895. By Orthopædic Guild, In Memory of Ella F. J. Carpender.
1896. By Mr. and Mrs. Stanley Mortimer, In Memory of Anna Hall Roosevelt.
1896. By Orthopædic Hospital Sewing Society.
1897. By Orthopædic Guild.
1897. By Orthopædic Guild.
1899. By Mrs. J. Kennedy Tod, Mrs. Clarence Cary, Mrs. Robert S. Minturn, Miss Grace Howard Potter and Ashton Howard Potter, In Memory of their father and mother, Howard Potter and his wife.
1899. By Mrs. William Robison and William Chauncey Floyd-Jones, In Memory of Caroline A. and William Floyd-Jones.
1900. By Mrs George Jay Gould.
1900. By Junior Orthopædic Guild.
1901. By Mrs. S. Barton French's children, In Memory of their aunt and uncle, Clarice and Hewitt Fearn.
1901. By Mrs. Henry B. Hyde, In Memory of Henry B. Hyde, Jr.
1901. By Mrs. Whitelaw Reid, "Church of the Incarnation Bed."
1902. By Miss E. S. Hamilton, In Memory of J. Augustus and Mary W. Hamilton.
1904. By the Boys' Guild.
1904. By A. D. Juilliard.
1905. By Julian B. Clark.
1905. By George Crocker.
1908. By Mr. and Mrs. Robert S. Brewster.

TOTAL BEDS ENDOWED IN 1908, 26.

# ENDOWED BEDS.

## IN PERPETUITY.



1883. By Miss C. B. Hicks, continued in perpetuity by Buchanan Winthrop.
1886. By Mrs. Elizabeth Milbank Anderson, four beds, In Memoriam "J. Milbank Anderson."
1891. By Mr. Alfred Corning Clark, three beds.
1891. By Mr. Edward Severin Clark, two beds, to be known as the "Edward Severin Clark Beds.
1892. By Mrs. Henry R. Winthrop.
1893. By Mrs. William D. Sloane, In Memoriam "Wm. D. Sloane, Jr."
1893. By James K. Gracie, In Memoriam "Anna Bulloch Gracie."
1893. By Miss Sarah B. Gibbes.
1894. By Mrs. Richard Tylden Auchmuty, two beds, In Memory of Richard Tylden Auchmuty.
1894. By James H. Jones.
1896. By Mrs. William Astor, In Memory of Helen Roosevelt.
1896. By Mrs. Evan T. Walker, In Memory of John J. Walker.
1897. By Mrs. William D. Sloane, two beds, one bed in Memoriam "Maria Louisa Vanderbilt," and one In Memoriam "Emilie Vanderbilt Burden."
1898. By Mrs. Charles B. Alexander, named the Harriet Alexander bed for her daughter.
1901. By Mrs. N. A. Baldwin, In Memory of Louise Suydam Duer.
1901. By Mrs. Benjamin Brewster, In Memoriam Benjamin Brewster,
1901. By Henry T. Sloane, Jesse and Emily Sloane Bed endowed by their father.
1901. By Mrs. Marion Story, In Memory of M. Furman Hunt.
1902. By James Henry Smith, two beds, In Memory of George Smith.
1902. By Miss Emily A. Watson, In Memory of Mrs. Mary J. Walker.
1904. By Miss Cornelia Prime, In Memory of her brother Temple Prime.
1904. By Miss Helen Phipps.
1904. By James K. Gracie, In Memory of Esther Gracie Ogden.
1906. By Miss Caroline White.
1906. By Mrs. M. Dwight Collier, In Memory of Maurice Dwight Collier.
1908. By Mrs. H. N. Munn, Mrs. Augusta Munn Tilney, Orson D. Munn and Charles A. Munn, In Memory of Henry Norcross Munn.

TOTAL BEDS ENDOWED IN PERPETUITY, 35.

The sum of \$5,000 endows a bed in perpetuity ; and the sum of \$250 entitles the donor to a bed for one year.

FORM OF CERTIFICATE TO THE DONOR OF AN  
ENDOWED BED IN PERPETUITY.

**New York Orthopædic Dispensary and Hospital.**

*This is to Certify that the New York Orthopædic Dispensary and Hospital through its Trustees has received from\_\_\_\_\_*  
*\_\_\_\_\_herein designated as the donor, a fund of*  
*Five Thousand Dollars, for the purpose of founding and main-*  
*taining in accordance with its corporate powers an endowed bed*  
*in its Hospital in perpetual memory of\_\_\_\_\_*

*The donor shall have the privilege of nominating the occupant of*  
*said bed but such nomination and the use of said bed shall be*  
*subject to all such rules and regulations governing endowed beds,*  
*and providing for the treatment, reception and discharge of patients*  
*as now exists or which may hereafter be enacted by the Board of*  
*Trustees of said Dispensary and Hospital.*

*Witness this corporate seal of the New York Orthopædic Dispensary and*  
*Hospital and the signatures of two of its officers, this\_\_\_\_\_day of*  
*\_\_\_\_\_one thousand nine hundred and\_\_\_\_\_*

---

Secretary.

---

President.



# DONATIONS TO THE HOSPITAL

## IN MATERIAL.

FROM JANUARY FIRST, 1908, TO DECEMBER THIRTY-FIRST, 1908.



### JANUARY.

Six Turkeys,	John McDermott
Four copies January, 1908, St. Nicholas,	Mrs Russell Sage
Pint of Cream daily for Matron's Table,	T. O. Smiths Sons
Ice Cream twice a week for Matron's Table,	T. Cushmans Sons
German Favors,	No Name
Five copies of St. Nicholas and five copies of Chatterbox for 1908,	Mrs. William D. Sloane
Five Dollars for Endowment Fund,	Miss Mary Lenox Kennedy
(Through Miss Dunlop)	
Two Baby Tenders and Infant's Chair,	Mrs. Charles C. Dickinson
Sewing Machine,	Miss Sophia Clark
(Through Miss Marion Story)	
A Cake,	Mrs. Chas. B. Alexander
White Oil Cloth for Closets off Kitchen,	Mrs. Marion Story

### FEBRUARY.

Four copies February St. Nicholas,	Mrs. Russell Sage
A Wheel Chair,	Mrs. Karl Kaufman
Had cleaned Lounge, Pillows and Morris Chair, Matron's Room,	Mrs. Marion Story
Twenty-five Dollars,	McGibbon & Co.
(Through Miss Dunlop)	
Barrel of Potatoes, barrel of Apples,	Mrs. Chas. B. Alexander
Curtains for Dispensary and House,	Mrs. Dwight Collier
German Favors,	Mrs. William D. Sloane
Clothes,	Mrs. R. Turnbull
Flowers,	Myers
Hot Water Dish,	Mrs. Douglas Robinson
Dolls,	Mrs. Townsend
Fruit,	Mrs. Irene Wilson

### MARCH.

Baby Tender,	Mrs. R. A. McKim
Clothes, Shoes, Stockings,	Mrs. Ferris J. Meigs
Four copies of St. Nicholas for March,	Mrs. Russell Sage





WASHING DISHES—COUNTRY BRANCH.

Furniture, Toilet Sets, Clock for Kitchen,	Mrs. Marion Story
Baby Tender, Brace,	Mrs. Karger
Scrap Books,	Miss Amelia Reissberg
Books,	Mr. Henry T. Sloane

APRIL.

A Brace,	Mrs. Georgette Dickinson,
A Child's Boat,	Worfson Bros.
Ice Cream and Cake,	Mrs. Chas. B. Alexander
Flowers,	St. Thomas Flower Mission, Mamaroneck, N. Y.
German Favors,	Miss S. C. Paisons
Four copies St. Nicholas for April,	Mrs. Russell Sage
Eight Dollars and Forty Cents for Fruit Fund,	Mrs. John Hobart Warren
(Through Miss Dunlop)	
Pair of Slippers,	No name
Picture Cards,	Miss E. Huntington, N. Y. Cooking School
Easter Eggs for all the Children,	Mrs. S. Barton French
Ice Cream and Cake,	Mrs. Marion Story
One dozen Crochet Slippers,	Mrs. William H. Osgood
Barrel of Potatoes,	No name
Ice Cream and Cake,	Mrs. Dwight Collier
Toys,	Mrs. E. H. Outerbridge
Shoes,	V. Butler
Flowers,	Children of the Public School No. 4, Kreescherville, S. I.
(Through Miss Amy B. Cocks)	

MAY.

Four copies of St. Nicholas for May,	Mrs. Russell Sage
Twenty-five Wash Cloths, thirty-five Towels, six pairs Slippers,	The Charity Club, Ethical Culture School
(Through Miss Stillman)	
Flowers,	St. Thomas Flower Mission, Mamaroneck, N. Y.
Flowers, twice weekly,	N. Y. City Branch, National Plant, Flower and Fruit Guild
Flowers,	Isadore Weitzman
Flowers,	Miss E. J. Sheahan
Flowers,	Raymon Cocks
Flowers,	Mamaroneck Sunday-school
(Through W. E. Lyon, Jr., Superintendent)	
Twelve and one-half quarts of Ice Cream, ninety-five cakes,	John W. Dowling
Flowers,	Mrs. Henry Kaufman
Books,	Mrs. Chappell
Picture Cards and Dolls,	Miss C. Bruckman
Flowers,	Miss Janetta Alexander
Toys,	Mrs. Nathalie Collins

JUNE.

Four copies of St. Nicholas June,	Mrs. Russel Sage
Flowers,	Mrs. Richard T. Wilson

Ten Dollars for Fruit Fund,	Miss Frelinghuysen
(Through Miss Dunlop)	
Flowers,	Mr. Roland Cocks
Flowers,	St. Thomas Flower Mission Mamaroneck, N. Y.
Flowers,	Misses Margaret and Anne Polutzeu
Flowers,	N. Y. City Branch, National Plant, Flower and Fruit Guild
Flowers,	Mrs. W. J. Matheson
Dolls,	Mrs. M. R. Townsend
Case for China, Closet off Girls' Ward, Shelf for Water Cooler	
	Mrs. Dwight Collier
Flowers,	N. Y. Flower Mission
Ten Dollars for Endowment Fund,	V. J. Caso
(Through Miss Dunlop)	
Dolls and Scrap Books,	Mrs. S. Miller
Barrel of Vegetables,	Mrs. C. J. Gould
Scrap Books,	Miss Mary G. Pinkney

### JULY.

Hospital Children taken out for Drive once weekly,	Cripple Children's Driving Fund
Four copies of St. Nicholas for July,	Mrs. Russell Sage
Barrel of Vegetables,	
	Country Branch, N. Y. Orthopædic Dispensary and Hospital
Forty-six yards of Unbleached Muslin for Mattress Covers,	A Friend
(Through Miss Dunlop)	
Flowers,	W. C. T. U., Marlboro, N. Y
(Through Mrs. Chas. A. Lockwood)	

### AUGUST.

Vegetables,	Mrs. Chas. de Rham
Two barrels of Apples,	Mrs. Paul D. Cravath
Four copies of St. Nicholas for August,	Mrs. Russell Sage
Vegetables,	Mrs. Douglas Robinson
Vegetables,	Master McAllister Lloyd

### SEPTEMBER.

Flowers, Ten glasses of Jelly, box of Pears,	
	N. Y. City Branch, National Plant, Flower and Fruit Guild
Four copies of St. Nicholas for September,	Mrs. Russell Sage
Mirror for Boys' Ward, Window Screens in Wards repaired,	
Kitchen Table, Table for Help's Dining-room, also other	
Furniture; Lounge and Pillows in Matron's Room covered,	
	Mrs. Marion Story
Barrel of Apples, box of Vegetables,	Mrs. Douglas Robinson
Eighteen Melons,	V. J. Caso & Brothers
Samples of Toilet and Laundry Soap,	Swift & Co.
(Through M. T. W. Godfrey)	

OCTOBER.

Rocker for Cook's Room, . . . . . A Friend  
 (Through Miss Dunlop)  
 Lounge for Nurses' Home, Ward-robe for Doctor's Bed-room,  
 Oil Cloth for Children's Dining-room, . . . Mrs. Marion Story  
 Clothes, in memory of her Son Joe, . . . . Mrs. Stein  
 Tickets for Broth and Milk for District Nurses' work when needed,  
 N. Y. Diet Kitchen  
 Fifteen Cauliflowers, . . . . . V. J. Caso  
 Four copies of St. Nicholas for October, . . . Mrs. Russell Sage

NOVEMBER.

One dozen bunches of Oyster Plants, . . . . V. J. Caso  
 Two barrels of Potatoes, two barrels of Apples, Mrs. John Hobart Warren  
 Ten Dollars for Fruit Fund, . . . . . A Friend  
 (Through Miss Dunlop)  
 Ward Clocks repaired, Chest of Drawers for Cook's Room,  
 Mrs. Marion Story  
 Fifteen Dollars for Endowment Fund, . . . F. O. Smith Sons  
 (Through Miss Dunlop)  
 Sixteen glasses of Jelly, . . . . . Mrs. Markell  
 Four copies of St. Nicholas for November, . . Mrs. Russell Sage  
 Under Clothes, Gowns, etc.,  
 N. Y. City Branch, Needlework Guild of America  
 Six Turkeys, Six bunches of Celery, Six quarts of Cranberries,  
 Mrs. Chas. B. Alexander  
 Fruit, . . . . . Miss Chapen's School  
 Braces and Odd Shoes, . . . . . Miss E. Burke  
 Box of Oranges, . . . . . Miss Whitney  
 Magazines, . . . . . Dr. W. B. Dunning  
 Apples, Oranges, Jelly, Scrap Books, Ethical Culture School, Fourth Grade  
 (Through Miss Dunlop)

DECEMBER.

Twenty-five Dollars for Bed Trays for Boys' Ward, Mrs. Douglas Robinson  
 (Through Miss Dunlop)  
 Flowers, . . . . . Miss McCook  
 (Through N. Y. City Branch, National Plant, Fruit and Flower Guild)  
 One case of Corn, one case of Tomatoes, . . . Fiske & Brown  
 Twelve Blouses, and twelve pairs of Trousers for Boys' Ward,  
 Mrs. Henry E. Howland  
 (Through Miss Dunlop)  
 Books, . . . . . Master Herbert Pulitzer  
 Barrel of Potatoes, . . . . . No Name  
 Box of Oranges, two barrels of Potatoes, also had doors on landing  
 painted, . . . . . Mrs. John Hobart Warren  
 Dolls, . . . . . Mrs. Henry Whitte, Miss Whitte



Toys and Dolls,	N. Y. Soap Works
Gifts for Maids and Kitchen Boy,	Miss de Forest
Scrap Books,	Sunday-school Children
(Through Miss Thekla B. Haas)	
Toys,	Girl's Class Congregational Sunday-school, Shelton, Conn.
(Through Miss Elizabeth R. Packard)	
Toys, Pictures, Books and Dolls,	Bible Class, Bluim Memorial Church
(Through Miss R. Noef)	
Twenty-five Dollars for Bed Trays for Boys' Ward,	Childrens Fund
(Through Mrs. Douglas Robinson)	
Ice Cream and Cake,	Miss Lashansley
Cornucopias filled with Candy,	Mrs. Chappel and Miss Graves
Toys and Apples,	Mrs. W. F. Stein
Cake, Candy, Orange and Lemon Juice,	Mrs. Charles B. Alexander
Dolls, Books, Picture Books,	The Busy Bee Club
Games and Books,	Robin Hood Club, Grade 7B, Ethical Culture School
Thirty pounds of Tea,	Frederick Kernochan, Esq.
Presents for all the Children and Books for Nurses,	Mrs. Wm. D. Sloane
Toys and Games,	Wilina and Robert Kahler
Books and Dolls,	Mrs. James A. Burden
Christmas Tree, present for each Hospital Child and twenty-five	
Dispensary Children,	Miss Whitney
Box of Crackers,	Mr. George Gibson McMurty
Six Turkeys,	John McDermott,
Books,	Mr. Alfred Coster Schermerhorn
Paper Dolls,	The Misses Pollitzer
Toys,	Hotel Savoy
Twelve numbers of St. Nicholas for 1908,	Century Publishing Co.



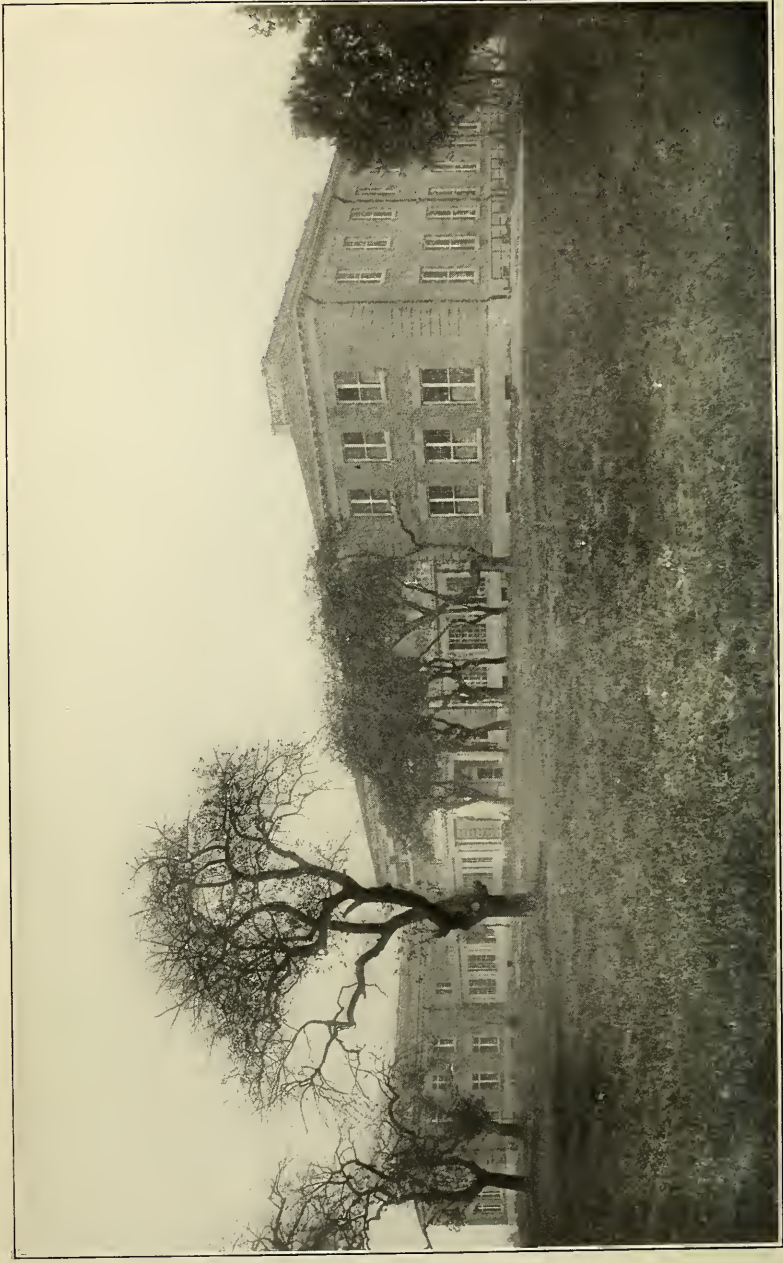

*COUNTRY BRANCH AND INDUSTRIAL SCHOOL  
SHOWING NEW PAVILIONS.*

# COMMITTEES

OF THE

## Country Branch and Industrial School.

---

### *Committee from the Board of Trustees.*

WM. ADAMS DELANO,                      HENRY T. SLOANE,  
ROBERT S. BREWSTER,                  CHAS. A. MUNN.

### *Committee from Board of Supervisors.*

Mrs. CHARLES B. ALEXANDER, Chairman.

Miss E. S. HAMILTON,                  Miss E. C. Whitney.

### *Country Committee.*

Miss EMILY A. WATSON, Chairman.

Mrs. RUSSELL A. HIBBS, Sec'y,      Mrs. GALLOWHER,  
Mrs. R. T. WAINWRIGHT,              Mrs. ARTHUR CUMNOCK,  
Mrs. FOSTER,                              FREDERIC H. ALLEN,  
Mrs. BROWN,                                EDWARD N. POTTER,  
Miss SCHMID,                                HOWARD WILLETS,

### *Auditing Committee.*

Miss WATSON,                              Mrs. FOSTER.

### *House Committee.*

Mrs. BROWN,                                Miss SCHMID,  
Mrs. FOSTER,                                Mrs. WAINWRIGHT,  
Mrs. GALLOWHER.

### *Purchasing Committee.*

Mrs. RUSSELL A. HIBBS,                  Mrs. ARTHUR CUMNOCK,  
Miss WATSON.

### *Christmas Committee.*

Mrs. FOSTER,                                Mrs. GALLOWHER,  
Miss WATSON.

### *Committee on Linen.*

Miss HAMILTON,                          Mrs. COLLIER.

S T A F F

FOR 1909.

Country Branch and Industrial School.

---

**Medical Staff.**

*Surgeon-in-Chief,*

RUSSELL A. HIBBS, M. D.

*Consulting Physician,*

H. ERNST SCHMID, M. D.

*Consulting Ophthalmologist,*

FRANK NEWTON IRWIN, M. D.

*Resident Surgeon,*

FRED. D. WILLIAMS, M. D.

*Dental Surgeon,*

D. AUSTIN SNIFFIN, M. D.

---

**House Staff.**

*Superintendent.*

Miss S. P. McDONALD.

*Housekeeper,*

Miss MARGUERITE SHERMAN.

*House-Mothers,*

Miss BLAKE.

Mrs. SCHOTTLE.

---

**Teachers.**

Miss ROE.

Miss HUBBARD.

Miss O'KEEFE.

Miss VEITS.

*Manual Training Instructor,*

H. S. HARRIS.

## REPORT FROM THE COUNTRY BRANCH.



*To the Trustees of the New York  
Orthopaedic Dispensary and Hospital.*

GENTLEMEN :

The past year in the Country Branch has been marked not only by the great improvement in the physical condition of the children, but by the increased interest which has been manifested by the visits of strangers, in the endeavors of the Institution, to benefit the crippled child not only physically, but to give it the educational training which will enable it to take its place among the workers instead of belonging to the dependant class. We have not solved the problem but are advancing in that direction.

The new Pavilions are completed and add greatly to the beauty of the building, and the equipment in machinery will develop the educational feature in a most satisfactory manner.

Much praise is due to the staff for the able manner in which they have brought the Institution into such good working order, under the inconveniences and difficulties incidental to the adding on of the new Pavilions.

We thank the many friends who have shown their interest in the work, by their gifts of books and other articles, and entertainments given for the pleasure of the children.

Respectfully submitted,

EMILY A. WATSON,  
*Chairman.*



Report of the Superintendent  
of the Country Branch and Industrial School.



*To the Trustees of the New York*

*Orthopædic Dispensary and Hospital.*

GENTLEMEN :

The work of the Country Branch has grown tremendously during the past year and many new problems are being presented for solution because of the increased number of children made possible by the completion of the two new wings which were opened and ready for occupancy July 1st.

With the addition of the wings having their separate cubicles for each child, a better standard of refined home life can be realized and though the capacity of the hospital has been increased threefold during the past few months, the groups have been kept small as originally and each group is under the immediate charge of a house mother who cares for the home life of the child. The daily care of the cubicle by its occupant, the care of the school and dining-room is an important factor in the development of personal responsibility and obligation in the child.

The school numbers over one hundred children, with five teachers, three academic and two industrial. It has all classes, from the kindergarten to the second year high school, the majority of the children being in the early grammar grades. The academic work, as heretofore, is based on the New York State Regents curriculum, the examinations being taken in White Plains. During the past year, four of our students received certificates for the complete grammar course and are now studying stenography and typewriting, with high school, English, mathematics and history.





CUBICEL IN NEW PAVILION — COUNTRY BRANCH.

The new quarters offer greater facilities for progress in industrial work. The manual training department being extensively equipped with machinery and benches for wood work, forges for metal work, and the necessary requisites for cobbling. In the near future the Orthopædic instrument shop will offer an opportunity to the boys to put into practice the principles learned in their general manual work.

The sewing department offers a complete course in both hand and machine sewing, giving much attention to textiles, their manufacture and use. Many of the girls, having completed the preparatory courses, are now doing dressmaking.

While we are happy in the extension of the work, the greatest joy is in seeing the marked improvement in the children's physical condition, during the past year many of them taking off their braces for a few hours each day, others taking them off entirely. The fact that some of the children are getting cured and finishing their academic work makes us realize that they are not the same sick children who came to us four and one-half years ago, but sturdy young men and women about to enter the economic field and that soon we will be confronted by the problem of helping each individual to find a congenial means of livelihood.

STATIRA P. MACDONALD,

*Superintendent.*

NEW YORK ORTHOPÆDIC DISPENSARY AND HOSPITAL.  
COUNTRY BRANCH AND INDUSTRIAL SCHOOL.

FREDERIC A. JULLIARD, Treasurer.

*Financial Statement for the Year ending September 30th, 1908.*

*Dr.*

RESOURCES.

Mortgages Receivable.....	\$1,189,000.00
Buildings at cost.....	320,508.09
Balance in Building Fund, Electrical Plant..	23,665.15
Land in White Plains, N. Y., at cost.....	12,800.00
Furniture at cost.....	22,725.19
Balance in Equipment, Alterations, &c., Fund	36,995.83
	\$1,605,604.26

*Cr.*

LIABILITIES.

Endowment Fund donated by Miss Emily A. Watson.....	\$1,189,000.00
Building Fund donated by Miss Emily A. Watson.....	337,513.34
Interest on Building Fund.....	6,659.90
Land Purchase Fund donated by Trustees....	12,800.00
Furnishing Fund donated by Miss Emily A. Watson.....	59,631.02
	\$1,605,604.26



*Current Receipts and Expenses, Oct. 1st, 1907 to Sept. 30th, 1908.*

DISBURSEMENTS.	RECEIPTS.
Wages.....	Balance October 1st, 1907.....
Provisions.....	Interest on Endowment received to July 1st, 1908.....
House and School Supplies and Expenses.....	- applicable to expenses to July 1st, 1909.....
Coal.....	Donated by Patients.....
Light and Power.....	Sale of Supplies, &c.....
Salary of Surgeon.....	Refund.....
Building and Repairs.....	Interest on Knickerbocker Trust Co., account....
Insurance.....	
Drugs and Medicines.....	
Telephone.....	
Travelling Expenses.....	
Water Taxes.....	
Printing, Postage and Stationery.....	
Petty Expenses.....	
Balance Oct. 1st. 1908, to meet expenses to July 1st, 1909.....	
<u>\$32,981.54</u>	<u>\$32,981.54</u>

# DONATIONS TO THE COUNTRY BRANCH

## IN MATERIAL.

FROM OCTOBER FIRST, 1907, TO OCTOBER FIRST, 1908.



### OCTOBER, 1907.

Flowers, . . . . .	Mrs. Whitelaw Reid
Fruit, . . . . .	Mrs. N. C. Reynal
Vegetables, . . . . .	Mrs. Whitelaw Reid
Clothing, . . . . .	Mrs. Marion Story
Clothing and Silk Pieces, . . . . .	Mrs. Bernheimer
Croquet Set, . . . . .	Mrs. Bernheimer
Plants, . . . . .	Mrs. Whitelaw Reid

### NOVEMBER.

Five numbers of St. Nicholas Magazine, . . . . .	Miss Watson
Three Dresses, . . . . .	Miss Watson
Coat, . . . . .	Miss Talmage

### DECEMBER.

Four pairs of Blankets, . . . . .	Miss Watson
Two Clocks, . . . . .	Miss Watson
Christmas Presents, . . . . .	Miss Watson
Magic Lantern, . . . . .	Miss Clara Bell Vreeland
Magazine Pictures, . . . . .	Mrs. Straley
Twelve Dolls, . . . . .	Mrs. C. C. Lloyd
One box of Oranges, . . . . .	Samuel Hopper Co.
Christmas Tree, . . . . .	Doepel Bros.
Basket of Fruit, . . . . .	N. Y. Fruit Market
Ice Cream and Cake . . . . .	Mrs. Bernheimer

### JANUARY, 1908.

Grapes, . . . . .	Mrs. Whitelaw Reid
Three dozen cakes of Soap, . . . . .	Mrs. Eugene Reynal
Magic Lantern Entertainment, . . . . .	Mrs. Marion Story

### FEBRUARY.

Mahogany Desk, . . . . .	Miss Watson
Singer Sewing Machine, . . . . .	Miss Watson
Valentines, . . . . .	Miss Watson
Seven dozen Pillow Slips, . . . . .	Miss Watson
Subscriptions to Munsey's, McClure's and Delineator Magazines, . . . . .	Mrs. Henry Steers
Magic Lantern Entertainment, . . . . .	Mrs. Wm. Gallowher
Boy's Clothing, . . . . .	Mrs. T. H. Talmage

APRIL.

Plants and Vegetables,	Mrs. Whitelaw Reid
Eighty-four Books,	Anonymous
Magic Lantern Entertainment,	Mrs. Sherman
Plants and Bulbs,	Mrs. Whitelaw Reid
Vegetables,	Mr. Harris
Flowers and Vegetables,	Mrs. Whitelaw Reid

MAY.

Plants and Flowers,	Mrs. Whitelaw Reid
Twelve sets of Children's Garden Tools,	Mrs. A. J. Cumnock
Twelve Books,	Mrs. W. L. Blake
Plants and Vegetables,	Mrs. Whitelaw Reid
Set of Children's Home Series,	Miss Watson

JUNE.

Flowers and Vegetables,	Mrs. Whitelaw Reid
Music,	Mrs. G. L. Buckhout
One Hundred Dollars for Children's Camp,	Mr. Walter E. Maynard
Fourth of July Fireworks,	Miss Watson
Flowers,	Mrs. Whitelaw Reid
Automobile Ride,	Mr. W. G. Barrett

JULY.

Toys,	Mrs. Eugene Reynal
Toys,	Sunnyhill
Flowers,	Mrs. Whitelaw Reid
Magazines,	Mrs. R. T. Wainwright
Vegetables,	Mrs. Whitelaw Reid
Harper's and Scribner's subscriptions and Books,	Mrs. Russel A. Hibbs

AUGUST.

Fruit and Flowers,	Mrs. Whitelaw Reid
Fruit and Flowers,	Mrs. Whitelaw Reid
Vegetables,	Mrs. Whitelaw Reid
Music,	Miss Schmidt
Three Automobile Rides,	Mr. Gilbert Lyons

SEPTEMBER.

Peaches,	Mrs. S. T. Bayne,
Cartage for Punch and Judy,	Samuel Hopper Co.
Vegetables,	Mrs. Whitelaw Reid
Vegetables,	Mrs. Whitelaw Reid
Books and Magazines,	First Baptist Society
Roses,	Mrs. Whitelaw Reid







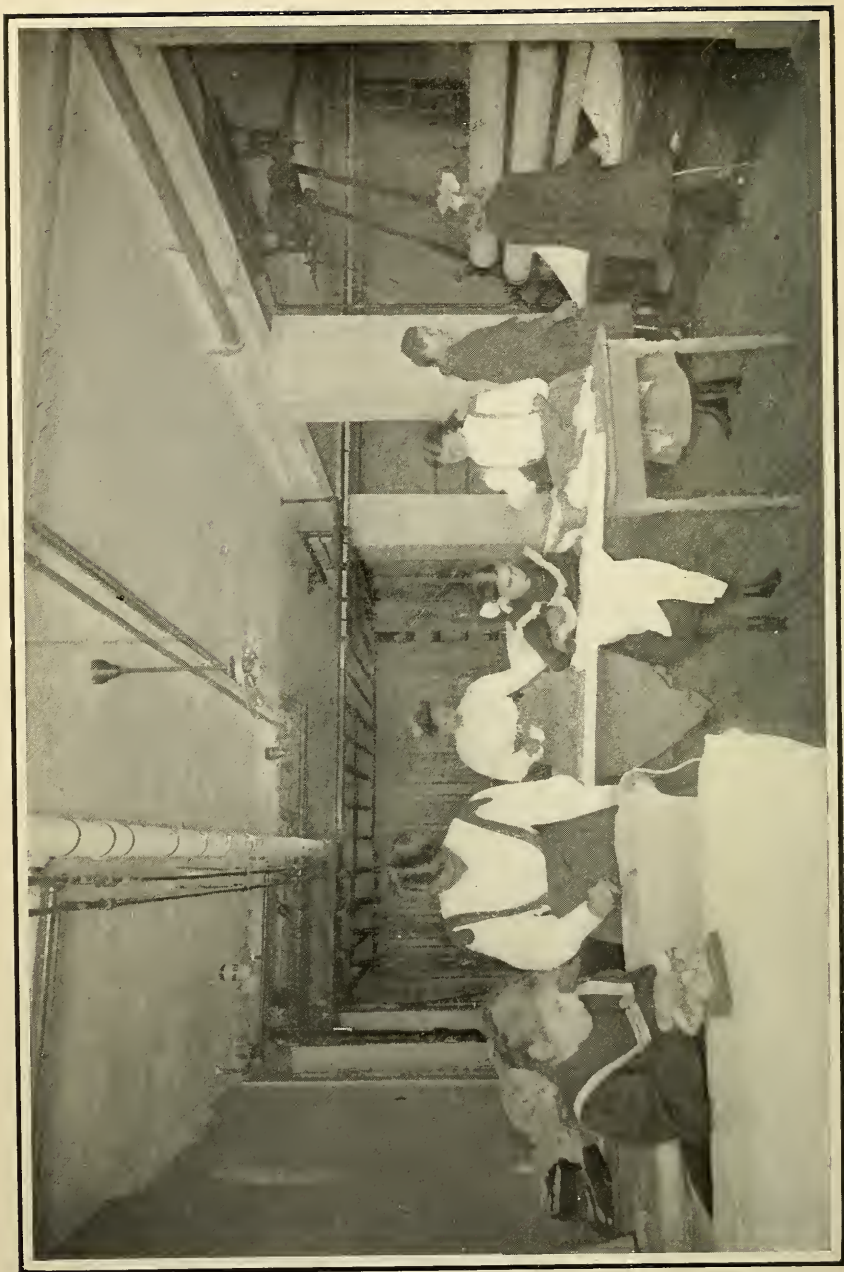

LAUNDRY CLASS — COUNTRY BRANCH.

SEVENTEENTH ANNUAL REPORT

OF THE

ORTHOPÆDIC GUILD

OF THE

Orthopædic Dispensary and Hospital,

126 East 59th Street.

---

WITH A LIST OF MEMBERS.

---

Officers.

*President,*

MRS. A. P. MONTANT.

*Treasurer,*

MRS. ALFRED WAGSTAFF.

*Secretary,*

MRS. W. S. ADAMS.

---

Purchasing Committee.

MRS. A. TOWNSEND ASHMORE,

MRS. McCOSKRY BUTT.

---

Honorary Member.

MRS. CHARLES B. ALEXANDER.

## MEMBERS.

Mrs. Warren S. Adams.	Miss S. Adelina Moller.
Mrs. A. T. Ashmore.	Mrs. C. de Rham Moore.
Mrs. George Bullock.	Mrs. Huntington Norton.
Mrs. J. Edgar Bull.	Mrs. F. A. Otis.
Mrs. McCoskry Butt.	Mrs. Charles L. Perkins.
Mrs. Le Grand L. Benedict.	Mrs. John E. Roosevelt.
Mrs. Charles L. Baylis.	Mrs. Robert B. Roosevelt.
Mrs. Wilbur A. Bloodgood.	Mrs. William Robison.
Mrs. E. J. Fraser-Campbell.	Miss Remsen.
Miss E. C. Coppel.	Mrs. Norman B. Ream.
Mrs. Eric B. Dahlgren.	Mrs. A. Egmont Schermerhorn.
Miss Delano.	Miss Cecily Sheldon.
Mrs. L. M. Del Garcia.	Mrs. F. W. Stevens.
Mrs. Frederick de Peyster.	Mrs. Gerard Stuyvesant.
Mrs. William G. Fleming.	Miss Josephine C. Smith.
Mrs. Francis B. Griffen.	Mrs. H. M. Tilford.
Mrs. William L. Greer.	Mrs. Joseph T. Thompson.
Mrs. Edward L. Harkness.	Mrs. J. Kennedy Todd.
Miss La Montagne.	Mrs. Wagstaff.
Mrs. H. J. Luce.	Mrs. W. Hull Wickham.
Mrs. Murray Livingston.	Miss Edith B. Weekes.
Mrs. A. P. Montant.	Mrs. F. Dana Winslow.



## ASSOCIATE MEMBERS.

Mrs. James A. Blair.	Mrs. J. J. Manning.
Mrs. James L. Barclay.	Mrs. Peter Moller.
Mrs. Edward J. Berwind.	Mrs. Charles G. Peters.
Mrs. D. Fairfax Bush.	Mrs. H. Wilmerding Payne.
Mrs. E. Livingston Burrill.	Mrs. William A. Perry.
Mrs. F. G. Bourne.	Mrs. F. A. Rossevelt.
Mrs. W. Callander.	Miss Elizabeth Remsen.
Mrs. Percy Chubb.	Mrs. B. F. Romaine.
Mrs. George De Witt.	Miss Caroline P. Stokes.
Mrs. Charles D. Dickey.	Miss Helen Stokes.
Mrs. John Greenough.	Mrs. L. L. Stanton.
Mrs. Henry B. Hyde.	Mrs. J. Rhinelanders Stevens.
Mrs. D. Heredia.	Mrs. Thomas E. Satterthwaite.
Mrs. Walter Jennings.	Mrs. William H. Tailer.
Mrs. E. S. Knapp.	Mrs. Edwin Thorne.
Mrs. Seth Low.	Mrs. F. W. Vanderbilt.
Mrs. Charles M. Lea.	Miss Caroline White.
Mrs. Temple Merritt.	Miss M. Livingston Willard.
Mrs. W. J. Matheson.	Miss Raymond L. Ward.

## SEVENTEENTH ANNUAL REPORT.



Another year has passed, and again the time has come for presenting the Annual Report of the work accomplished by our Guild.

Owing to the unfortunate circumstances of the closing of the Knickerbocker Trust Co. we were obliged to begin the season last November with an absolutely empty Treasury, and it is most gratifying to know that our Members showed such generous interest, and were so prompt in the payment of dues, and in sending donations, that we were not forced to curtail our usual work.

We have been able to keep the Guild Ward well supplied with the necessary bedding and clothes, and have supported three beds as usual, also have contributed to the Park Drives and Ice Cream Fund.

It is with deep regret that we must record the deaths of two of our members: Mrs. Collard, who has been one of us for many years, and Mrs. Kissel, a more recent member. There have been six resignations, but eight new members have been added to our list, thereby not diminishing the number.

In closing this, our Seventeenth Annual Report, may we hope that the coming year will show an ever increasing interest in our work.

EMILY J. ADAMS,

November 12th, 1908.

*Secretary.*

## Treasurer's Report.

From November, 1907, to November, 1908.

RECEIPTS.	EXPENDITURES.
Subscriptions . . . . . \$600 00	For Regular Work . . . . . \$121 16
Christmas . . . . . 231 00	“ Support of Bed, in Memoriam
Easter . . . . . 128 00	“ E. F. J. C. . . . . 250 00
Donations . . . . . 77 00	“ Support of Bed No. 2 . . . . . 250 00
Fines . . . . . 26 25	“ Support of Bed No. 3 . . . . . 250 00
Interest on Outside Patients Fund. . . . . 12 12	“ Fruit and Ice Cream . . . . . 25 00
Interest from Union Trust Co. . . . . 9 41	“ Park Drives . . . . . 25 00
Discount from McGibbon. . . . . 61	\$921 16
	Balance on hand . . . . . 163 23
	\$1,084 39
Cash payable at Knickerbocker Trust.	101 84
	\$1,186 23
	Cash payable at Knickerbocker Trust.
	\$1,186 23

NANNIE V. ROOSEVELT,  
*Treasurer.*



## DONATIONS.

Mrs. Charles B. Alexander.....	\$50 00
Mrs. Joseph I. Thompson.....	20 00
Mrs. Temple Merritt.....	5 00

### CHRISTMAS OFFERING.

Mrs. James A. Blair.....\$25 00 Mrs. Joseph I. Thompson... 25 00 Mrs. Edward S. Harkness.. 20 00 Mrs. Francis B. Griffen..... 15 00 Mrs. C. de Rham Moore... 10 00 Mrs. Bullock..... 10 00 Mrs. Percy Chubb..... 10 00 Mrs. Wilber A. Bloodgood.. 10 00 Mrs. Warren S. Adams.... 10 00 Miss S. A. Moller..... 10 00 Miss Delano..... 5 00 Miss Caroline White..... 5 00 Mrs. J. Edgar Bull..... 5 00 Mrs James L. Barclay..... 5 00	Mrs. R. B. Roosevelt.....\$ 5 00 Mrs. Wm. Robison..... 5 00 Miss Josephine Smith..... 5 00 Mrs. Chas. D. Dickey..... 5 00 Mrs. H. Wilmerding Payne. 5 00 Mrs. Wm. G. Fleming..... 5 00 Mrs. Gerard Stuyvesant... 5 00 Mrs. Chas. B. Alexander... 5 00 Mrs. Fred'k J. de Peyster.. 5 00 Mrs. Peter Moller..... 5 00 Mrs. Le Grand Benedict... 5 00 Mrs. de Herédia..... 5 00 Mrs. Thos. Satterthwaite... 3 00 Mrs. Ramsay Turnbull..... 3 00
--	--

### EASTER OFFERINGS.

Mrs. Joseph I. Thompson...\$25 00 Mrs. Francis B. Griffen..... 15 00 Mrs. C. de Rham Moore... 10 00 Mrs. Wilbur A. Bloodgood.. 10 00 Mrs. J. Edgar Bull..... 10 00 Mrs. Wm. G. Fleming..... 5 00 Mrs. W. Hull Wickham.... 5 00 Mrs. Gerard Stuyvesant... 5 00 Mrs. Fraser-Campbell..... 5 00	Mrs. John E. Roosevelt....\$ 5 00 Mrs. Rhinelanders Stevens.. 5 00 Mrs. Baylis..... 5 00 Mrs. Warren S. Adams..... 5 00 Miss Caroline White..... 5 00 Miss Delano..... 5 00 Miss Josephine Smith..... 5 00 Mrs. Temple Merritt..... 2 00 Miss Sheldon..... 1 00
--	---

### FRUIT AND ICE CREAM FUND.

Guild .....	\$23 00
Miss Remsen.....	2 00

### PARK DRIVES.

Guild .....	\$25 00
-------------	---------

## MISCELLANEOUS DONATIONS.



### OCTOBER, 1907.

Twelve Flannel Skirts, four Night Gowns, . . . Mrs. A. P. Montant

### NOVEMBER.

Thirty-six Bibs, twenty-two Flannel Skirts, eight Screen Covers, The Guild Stationery, . . . Mrs. W. S. Adams

Potatoes and Apples, . . . Mrs. Irving Cox

### DECEMBER.

Twenty-four Drawer Waists, . . . Mrs. McCoskry Butt

Eighteen Mattress Covers, . . . Miss Delano, Mrs. Baylis, Mrs. Moore

Flowers, . . . Miss Gladys Roosevelt

Two barrels of Potatoes, . . . Mrs. W. S. Adams

Fifteen Spreads for Guild Ward, . . . Mrs. C. B. Alexander

Fifteen Stockings for Guild Ward in memory of her daughter Helen, . . . Mrs. F. Dana Winslow

Picture Cards, . . . Mrs. John E. Roosevelt

Sixty-four Cornucopias filled with candy, . . . Mrs. F. G. Bourne

### JANUARY, 1908.

Curtains for Guild Ward, . . . The Guild

### FEBRUARY.

Fifteen Spreads for Guild Ward, one barrel of Apples, one barrel of Potatoes, . . . Mrs. F. B. Alexander

### MARCH.

Two barrels of Potatoes, . . . Mrs. W. S. Adams

### APRIL.

Fifteen Easter Eggs, . . . Mrs. John E. Roosevelt

### MAY.

Easter Eggs, . . . Miss Florence Bourne

Toys and Books, . . . Mrs. A. C. Schermerhorn

Three dozen pairs of Stockings, three dozen Flannel Shirts, . . . The Guild

### JUNE.

Eight Flannel Wrappers, . . . Mrs. Satterthwaite

Four dozen Towels, four and one-half dozen Napkins, six Screen Covers, . . . The Guild

### JULY.

Thirty-six Bibs, . . .  
(Through Mrs. A. P. Montant)

### SEPTEMBER.

Thirty-nine pairs of Drawers, twenty-four Drawer Waists, twenty-four Flannel Shirts, thirty Dresses, . . . The Guild



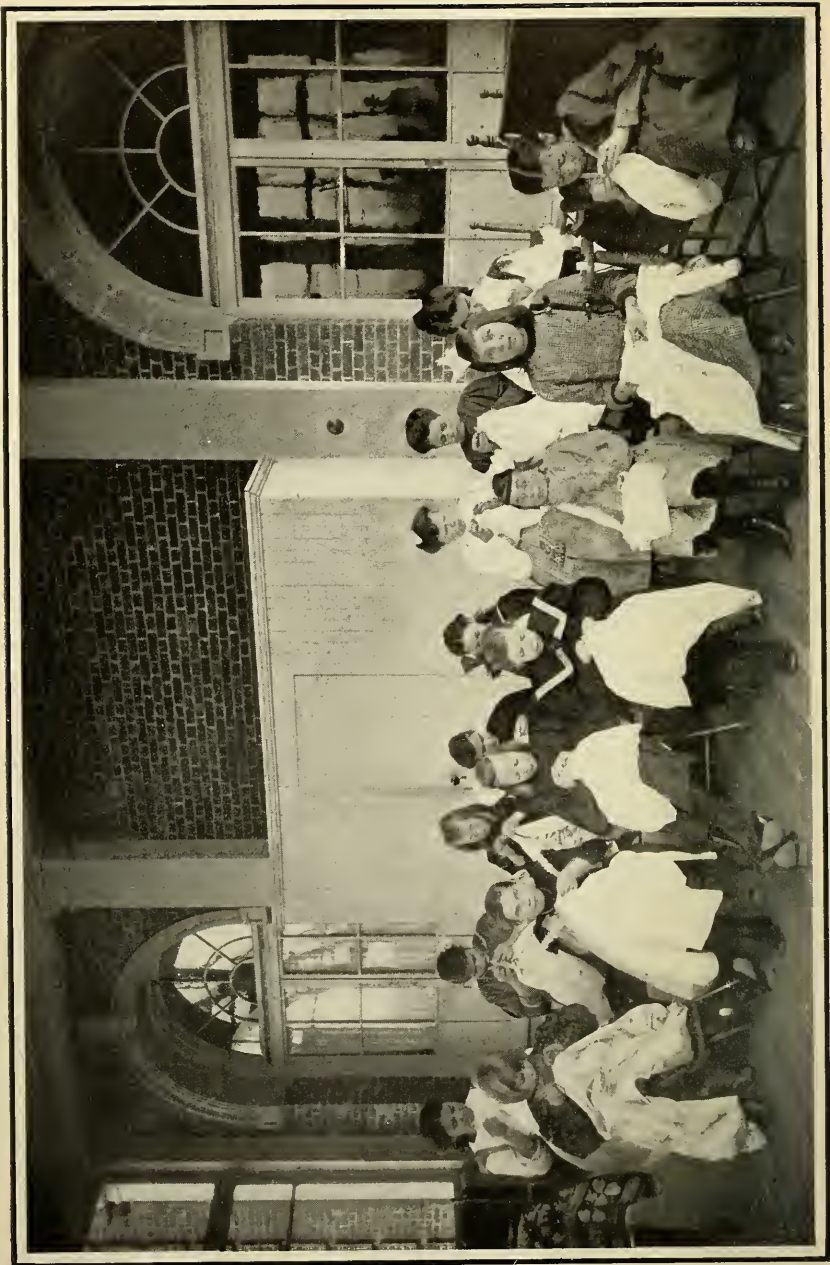

SEWING CLASS — COUNTRY BRANCH.

THIRTEENTH ANNUAL REPORT

OF THE

ORTHOPÆDIC HOSPITAL SEWING SOCIETY

OF THE

Orthopædic Dispensary and Hospital,

126 East 59th Street.

---

WITH A LIST OF MEMBERS.

---

Officers.

*President,*

MRS. WALTER L. SUYDAM.

*Secretary,*

MRS. FRED'K A. HAIGHT.

*Treasurer,*

MISS MARGARET S. REMSEN.

---

Linen Committee.

MRS. ARTHUR MASON JONES, Chairman.



## ACTIVE MEMBERS.

ANNUAL DUES, \$5.00.



- |                           |                           |
|---------------------------|---------------------------|
| Mrs. John E. Alexandre.   | Miss Ward McAllister.     |
| Mrs. William Alexander.   | Miss A. W. Martin.        |
| Mrs. James L. Barclay.    | Miss Kate Norwood.        |
| Mrs. McCoskry Butt.       | Mrs. Frederick Neilson.   |
| Mrs. Chas. A. Childs.     | Miss Mary Norrie.         |
| Mrs. Samuel Clark.        | Mrs. Herman Oelrichs.     |
| Mrs. Chas. C. Dickinson.  | Mrs. Chas. M. Oelrichs.   |
| Mrs. John B. Duer.        | Mrs. William H. Osgood.   |
| Mrs. J. E. S. Hadden.     | Mrs. William Pollock.     |
| Mrs. C. I. Hudson.        | Mrs. H. Wilmerding Payne. |
| Mrs. J. E. G. Higgins.    | Mrs. Chas. S. Perkins.    |
| Mrs. William D. Hatch.    | Mrs. A. Drum Porter.      |
| Mrs. Chas. B. Hillhouse.  | Mrs. W. Kintzing Post.    |
| Mrs. Henry E. Howland.    | Miss Grace H. Potter.     |
| Mrs. Oliver G. Jennings.  | Miss Ann Depew Paulding.  |
| Mrs. Morris K. Jesup.     | Mrs. William Robison.     |
| Miss Margaret Jackson.    | Mrs. Karrick Riggs.       |
| Mrs. Geo. W. Kidd.        | Mrs. Chas. de Rham, Jr.   |
| Mrs. Harry Kingsley.      | Mrs. James Speyer.        |
| Mrs. Gouveneur Kortright. | Mrs. Winfield Scott.      |
| Mrs. Edward S. Knapp.     | Mrs. Chas. Steele.        |
| Mrs. Harry K. Knapp.      | Miss M. Skidmore.         |
| Mrs. H. Sellers McKee.    | Mrs. J. T. Thompson.      |
| Mrs. Robert A. McKim.     | Mrs. J. Kennedy Todd.     |
| Mrs. Ward McAllister.     | Mrs. John Hobart Warren.  |

## ASSOCIATE MEMBERS.

ANNUAL DUES, \$10.00.



- |                             |                               |
|-----------------------------|-------------------------------|
| Mrs. C. B. Alexander.       | Mrs Philip Kearney.           |
| Mrs. Archibald Alexander.   | Mrs. Bradley Martin, Jr.      |
| Mrs. Gustav Amsinck.        | Mrs. Clarence Blair Mitchell. |
| Mrs. Fordice Barker.        | Mrs. William Starr Miller.    |
| Mrs. R. L. Beekman.         | Mrs. Edward Reeves Merritt.   |
| Mrs. Robert S. Brewster.    | Mrs. J. Burnham Moffat.       |
| Mrs. Robert Fulton Cutting. | Mrs. McMurtry.                |
| Mrs. M. T. Campbell.        | Mrs. Eugene H. Outerbridge.   |
| Mrs. M. Dwight Collier.     | Mrs. Fred'k Pierson.          |
| Mrs. H. J. Chisholm.        | Mrs. Morton F. Plant.         |
| Mrs. Francis Carolan.       | Mrs. Whitelaw Reid.           |
| Mrs. John R. Drexel.        | Mrs. John D. Rockefeller, Jr. |
| Mrs. Henry Dale.            | Mrs. Douglas Robinson.        |
| Mrs. Richard Delafield.     | Miss E. Remsen.               |
| Mrs. Newbold Edgar.         | Mrs. William D. Sloane.       |
| Mrs. James W. Ellsworth.    | Mrs. Richard Stevens.         |
| Mrs. Henry C. Emmet.        | Mrs. Joseph Stickney.         |
| Mrs. F. de P. Foster.       | Mrs. Marion Story.            |
| Miss C. de Forest.          | Mrs. Edward A. Smith.         |
| Miss C. Furniss.            | Mrs. Louis Lee Stanton.       |
| Miss S. Furniss.            | Mrs. Robert Sedgwick.         |
| Mrs. Chas. F. Guthrie.      | Mrs. John A. Stewart.         |
| Mrs. J. B. M. Grosvenor.    | Miss Josephine C. Smith.      |
| Mrs. Edward F. Harkness.    | Mrs. J. T. Tower.             |
| Mrs. James B. Haggin.       | Mrs. Ed. Mitchell Townsend.   |
| Mrs. de Heredia.            | Mrs. Samuel Untermeyer.       |
| Mrs. H. F. Hadden.          | Mrs. F. S. Witherbee.         |
| Miss E. S. Hamilton.        | Mrs. Wysong.                  |
| Mrs. Gerald Hoyt.           | Miss E. Whitney.              |
| Mrs. Pembroke Jones.        | Miss Caroline White.          |

## THIRTEENTH ANNUAL REPORT.



In looking back over the past year we can not help but be gratified.

Owing to the very stringent times last December, we began work without a cent in the Treasury, as the nest-egg we had counted on was tied up in a Trust Co. But all arose to the occasion and we passed through the year accomplishing *all* the work as usual. Namely, supplying bed linen, table linen, blankets, rubber sheeting, towels, etc., besides giving One Hundred and Fifty Dollars for the Children's Braces, and Fifty Dollars for park rides and ice cream during the summer.

The attendance at the monthly meetings have averaged fifteen. We have the sad duty of reporting the death of Mrs. Fred'k Sheldon an Associate Member.

Also the pleasant duty of enrolling as many as four new names to our list. We close this report soliciting the encouragement and co-operation of all our friends.

Respectfully submitted,

MRS. FREDERICK A. HAIGHT,

*Secretary.*

## Treasurer's Report.

From November, 1907, to November, 1908.

RECEIPTS.	EXPENDITURES.
Associate Members.....	McGibbon & Co.....
Active Members.....	Loan Repaid.....
Donations, Mr. George Crocker.....	Styles & Cash.....
Mrs. C. B. Alexander.....	Support of Bed.....
Mrs. McMurtry.....	For Braces.....
Miss Skidmore.....	Fruit and Ice Cream.....
Mrs. Ellsworth.....	Park Drives.....
Miss Skidmore.....	Express for Hamper.....
Miss Kate Norwood.....	Balance.....
Anonymous.....	
A Loan.....	
Interest and Fines.....	
Transferred from Knickerbocker Trust Co.....	
\$1,122 44	\$1,046 62
	75 82
	\$1,122 44

MARGARET S. REMSEN,  
*Treasurer.*







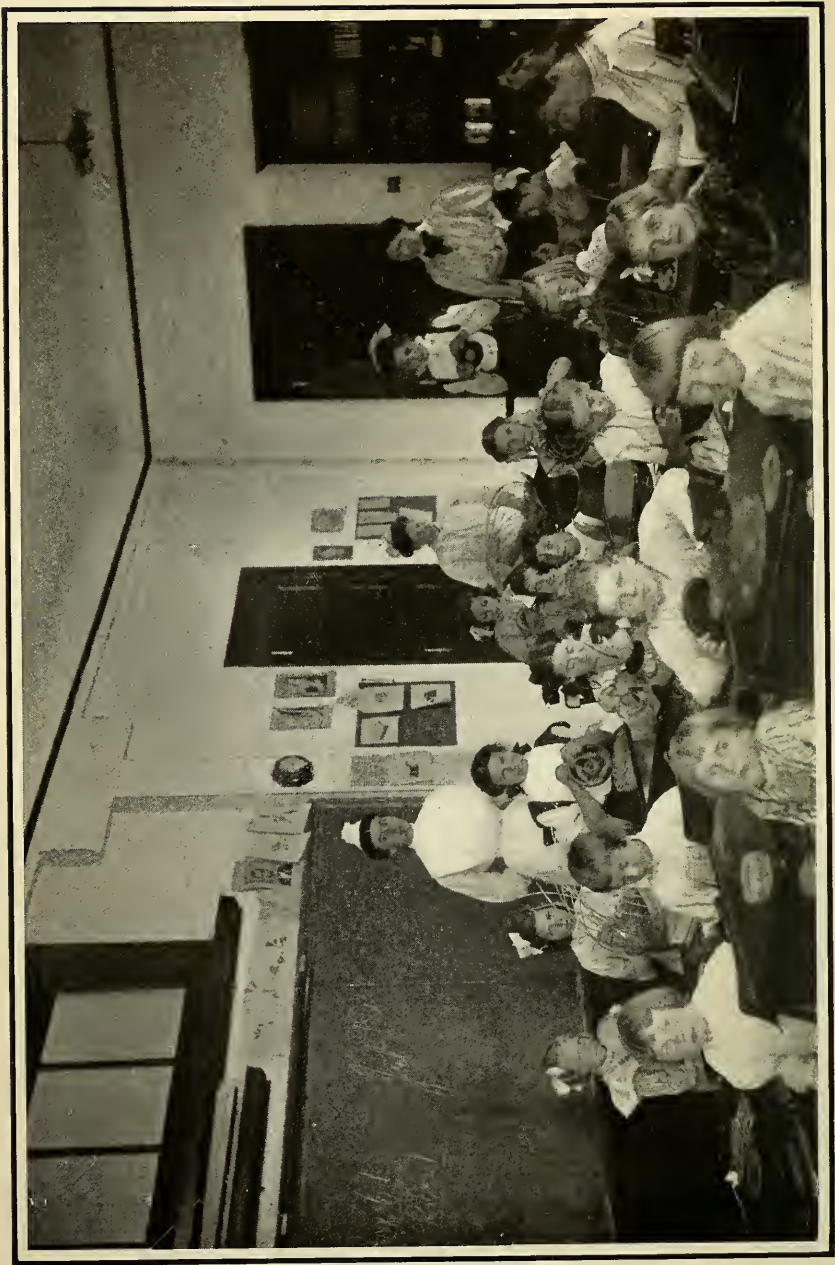

A CLASS IN BASKET-MAKING—COUNTRY BRANCH.

# TENTH ANNUAL REPORT

OF THE

## JUNIOR GUILD

OF THE

### Orthopædic Dispensary and Hospital,

126 East 59th Street.

---

#### OFFICERS.

*President,*

Miss ELIZABETH HOYT.

*Secretary,*

Miss HELEN TWEED

*Treasurer,*

Miss MARGARET BENEDICT.

---

#### Committees.

*Purchasing Committee,*

Mrs. L. L. BENEDICT, Jr., Chairman.

*Visiting Committee.*

Miss MARIA L. DURYEE, Chairman.

---

#### Active Members.

ANNUAL DUES, \$5.

Miss Maria d'Acosta.	Miss Frances Hadden.	Miss Katharine Meredith.
Miss Elizabeth B. Almy.	Miss Elizabeth P. Henry.	Mrs. Fuller Potter.
Miss E. M. Atterbury.	Mrs. H. H. Hollister, Jr.	Mrs. F. B. Porter, Jr.
Mrs. L. L. Benedict, Jr.	Miss Annie S. Hoyt.	Mrs. J. Otis Post.
Miss Margaret D. Benedict.	Miss Elizabeth Hoyt.	Miss Dorothy Schieffelin.
Miss Margaret Duryee.	Mrs. F. C. Huntington.	Miss Susan W. Street.
Miss Maria L. Duryee.	Miss Louise E. Jones.	Mrs. Walter C. Stearns.
Miss Kate Fox.	Miss Rosalie G. Jones.	Mrs. Helen Tweed.

#### Associate Members.

ANNUAL DUES, \$10.

Mrs. James L. Barclay.	Miss Jennie Crocker.	Mrs. W. H. Erhart.
Baroness Von Bardelaben.	Miss Georgette Collier.	Mrs. Charles Gould.
Miss Susan D. Bliss.	Mrs. W. G. Dominick.	Mrs. Colgate Hoyt.
	Miss Anita L. Dominick.	

## SECRETARY'S REPORT.



Our work during this past year has been much the same as heretofore. A bed has been supported in the Girls' East Ward and 248 garments provided, besides Curtains for the Ward, and filled Stockings for the children at Christmas.

Members of the Guild have also been generous in their individual gifts of various kinds, so that our list of donations is a long one.

Our Membership has increased slightly ; for though we have had four resignations, seven new members have joined the Guild. We record with sorrow the loss by death of one of our Associate Members, Mrs. Colgate Hoyt.

At an Entertainment consisting of monologues by Miss Beatrice Herford on April 6th, about \$428 was cleared.

Owing to the quarantine on account of contagious diseases at the Hospital during most of the winter, very little visiting could be done. For the same reason our Friday afternoon Sewing Class for the girls in the ward was discontinued after a very few meetings. We hope that this year nothing will prevent our members from taking that personal interest in the children which they need and appreciate very much.

Since March the Guild has employed a woman one day each week to do the mending for the Girls' Wards. She was engaged through Miss Grittenger and her work has been very satisfactory.

A Sewing Circle was organized, consisting of 14 of our members which met at different houses during Lent and made 52 Flannel Shirts for the ward.

HELEN TWEED,  
*Secretary.*

## Treasurer's Report.

From November 1907, to November 1908.

RECEIPTS.	EXPENDITURES.
Balance on Hand.....	Stationery and Printing.....
\$ 35 82	\$ 4 57
Dues and Donations.....	Bloomingtonales.....
245 00	17 99
Potato Fund.....	Curtains for Ward.....
70 00	5 75
From Entertainment.....	Support of Bed.....
578 00	250 00
From Sewing Class.....	Endowment Fund.....
2 20	200 00
In Savings Bank.....	Potato Fund.....
200 00	100 00
	Ice Cream and Fruit Funds.....
	40 00
	For Mending.....
	43 75
	Stern Brothers.....
	6 93
	House of Industry.....
	10 55
	Entertainment Expenses.....
	150 00
	<u>\$829 54</u>
	Balance on Hand.....
	101 48
	In Savings Bank.....
	200 00
	<u>\$1,131 02</u>

MARGARET BENEDICT,  
*Treasurer.*

## MISCELLANEOUS DONATIONS.



OCTOBER, 1907.	
Three bags of Potatoes, three bags of Apples,	Misses Jones
NOVEMBER.	
Twenty-four pairs of Stockings, Twelve Bibs,	Guild
DECEMBER.	
Twelve pairs of Stockings, fifteen pairs of Stockings filled,	Guild
JANUARY, 1908.	
Books and Toys,	Kings Daughters Settlement of 48 Henry Street (Through Mrs. Hoyt)
Twenty-four Shirts, twenty-four Bibs, German Favors,	Guild
FEBRUARY.	
Box of Oranges,	Miss Benedict
Curtains for Girls' East Ward,	Guild
Box of Oranges, twenty-four Flags,	Misses Duryee
MARCH.	
German Favors,	Miss Rosalie G. Jones
APRIL.	
Easter Eggs for Girls' East Ward,	Miss Tweed
MAY.	
Books,	Miss Tweed
Twenty-four Shirts, twenty-four pairs of Stockings,	Guild
Fifty-two Flannel Shirts,	Guild Sewing Circle
SEPTEMBER.	
Twenty-four Under-waists, twenty-eight pairs of Drawers,	Guild
OCTOBER.	
Ten bags of Potatoes,	Misses Jones
NOVEMBER.	
Ice Cream and Cake,	Miss Maria L. Duryee

### DONATIONS.

Mrs. Charles B. Alexander.....	\$25 00
Mr. Charles H. Tweed.....	25 00

#### FRUIT FUND.

Guild.....	\$20 00
Miss Maria L. Duryee.....	10 00
Miss Tweed.....	10 00

#### ICE CREAM FUND.

Guild .....	\$20 00
-------------	---------

#### POTATO FUND.

Guild .....	\$30 00
-------------	---------

#### ENDOWMENT FUND.

Guild.....	\$200 00
------------	----------







*BASEBALL*



*SAND-BOX*

# SEVENTH ANNUAL REPORT

OF THE

## BOYS' GUILD

OF THE

### Orthopædic Dispensary and Hospital,

126 East 59th Street.

---

#### Officers.

*President,*

MISS MURIEL GOULD.

*Secretary,*

MRS. J. M. HOWELLS.

*Treasurer,*

MISS HILDA LOCKWOOD.

---

#### Active Members.

Mrs. ALBERT AIKEN  
Miss PAULINE BOULTON  
Miss MARIE VERNON BROWN  
Miss FLORENCE BURTON  
Miss MURIEL GOULD  
Miss MARY HAZARD  
Miss MARGARET HUBBELL,

Miss RUTH HUBBELL,  
Miss ROSALIE HINKLEY  
Mrs. JOHN M. HOWELLS  
Mrs. PERCY K. HUDSON  
Miss HILDA LOCKWOOD  
Mrs. OLIVER C. MACY.  
Mrs. KEYES WINTER

---

#### Associate Members.

Mrs. CHARLES B. ALEXANDER  
Miss HOPETON ATTERBURY  
Miss CARO BROWN  
Mr. VERNON H. BROWN  
Mr. GARDINER W. BROWN  
Mrs. WM. N. CRANE,

Miss ANNE T. MORGAN  
Mrs. GEORGE MOSLE  
Mrs. H. FAIRFIELD OSBORN  
Mrs. WM. C. OSBORN  
Mrs. HENRY WHITFIELD  
Mrs. WILLIS D. WOOD

## SECRETARY'S REPORT.



The past year has been an unfortunate one for the Boys' Guild. Several members have resigned, and the list is now so small, that even the support of the bed is a difficult problem. A gift of \$250 made it secure.

In order to enlarge the balance in the Treasury, a tea and cake sale was held, early in December, at the residence of Mrs. Vernon H. Brown. Potatoes and Fruit have been sent from time to time.

Easter Eggs and Christmas stockings, have been given as usual, besides bibs, stockings and shirts, and curtains for the wards. \$25 has been given to the Fruit Fund, \$25 to the Vegetable Fund and \$25 to the Endowment Fund.

A Seamstress to do the necessary mending has been employed once a week.

A. W. HOWELLS,  
*Secretary.*

## Treasurer's Report.

From November, 1907, to November, 1908.

RECEIPTS.	EXPENDITURES.
Balance November 1st, 1907.....	Mercantile Press, 500 cards.....
\$ 68 81	\$ 2 00
Receipts from Tea, December 2nd.....	Support of Bed.....
94 36	250 00
Annual Dues.....	Postage.....
150 00	1 50
Contributions Cunard S. S. Co.....	McGibbon & Co., 72 Bibs.....
250 00	14 44
Mrs. Keyes Winter.....	R. H. Macy & Co., 6 doz. Shirts, 6 doz. Stockings...
25 00	45 54
Mrs. George Mosle.....	Barrel of Potatoes.....
5 00	3 00
	McGibbon & Co., 9 pairs of Swiss Curtains.....
	23 07
	Sewing Woman.....
	13 00
	Mercantile Press.....
	7 50
	Seamstress.....
	39 00
	Fruit Fund.....
	25 00
	Potato Fund.....
	25 00
	Endowment Fund.....
	25 00
	\$474 05
	Balance November 1st, 1908.....
	119 12
	\$593 17

HILDA I. E. G. LOCKWOOD,  
*Treasurer.*

## MISCELLANEOUS DONATIONS.



### MARCH, 1907.

Fifteen Dollars for Ward Chairs, . . . . .	Boys' Guild
Bag of Potatoes, . . . . .	Miss White
Ice Cream, . . . . .	Miss Hinkley
Thirty-five Easter Eggs, (Through Miss Hinkley)	
Thirty-five Easter Eggs, . . . . .	Boys' Guild

### APRIL.

Plant, . . . . .	Miss Gould
------------------	------------

### MAY.

Magazines and Toys, . . . . .	Miss Hinkley
Thirty-five Flags, . . . . .	Miss White

### JUNE.

Barrel of Potatoes, . . . . .	Miss White
-------------------------------	------------

### JULY.

Flowers, . . . . .	Miss White
--------------------	------------

### AUGUST.

Cosmopolitan Magazine, . . . . .	Boys' Guild
----------------------------------	-------------

### OCTOBER.

Flowers, . . . . .	Mrs. Wood
--------------------	-----------

### NOVEMBER.

Apples, . . . . .	Miss Gould
Two barrels of Potatoes, . . . . .	Miss White
Barrel of Apples, . . . . .	Miss Aiken
Barrel of Apples, . . . . .	Miss Guild

### DECEMBER.

Cake and Sandwiches, . . . . .	Miss Brown
Six dozen Bibs, thirty-five Christmas Stockings, . . . . .	Boys' Guild
Toys, . . . . .	Mrs. Hudson

### JANUARY, 1908.

Barrel of Apples, . . . . .	Miss Margaret Hubbell
Barrel of Potatoes, . . . . .	Mrs. Greenway
(Through Miss Hubbell)	
Six dozen pairs Stockings, five dozen Flannel Vests, Curtains for Wards, . . . . .	Boys' Guild

### FEBRUARY.

Barrel of Potatoes, . . . . .	Miss Gould
-------------------------------	------------

### MARCH.

Thirty-five Irish Flags, . . . . .	Mrs. Howells
------------------------------------	--------------

# NEW YORK ORTHOPÆDIC DISPENSARY AND HOSPITAL.

No. 126 EAST 59th STREET,

BETWEEN FOURTH AND LEXINGTON AVES.

---

❧

*Open from 1.30 to 3.30 P. M. (Sundays and Legal Holidays excepted)  
for the Reception and Treatment of Patients.*

---

❧

OBJECTS OF THE INSTITUTION.—“To furnish treatment to the poor with special reference to the Diseases and Deformities of the Spine and the Hip Joints and other of the more serious diseases of the bones and joints requiring surgical and mechanical treatment, and for giving instruction in the same.” All cases of deformity, besides those mentioned, including Club foot, Lateral Curvature of the Spine, Infantile Paralysis, Bow-Legs, &c., are received and treated.

RULES GOVERNING THE ADMISSION OF PATIENTS TO THE DISPENSARY DEPARTMENT.—Professional services are rendered gratuitously. Those who can afford to do so are expected to re-imburse the Institution for the actual cost of apparatus. Payment for apparatus is received in installments, if required. Apparatus, however, is never *sold* to patients or others—the Institution reserving the right to remove the apparatus and discharge any patient not complying with the directions of the Surgeons. Apparatus will not be supplied in any case that does not come under the immediate care of the Institution.

RULES GOVERNING THE ADMISSION OF PATIENTS TO THE HOSPITAL DEPARTMENT.—Any suitable Orthopædic case between the ages of four and fourteen may be admitted. (Subject to exceptions in special cases.) Board, \$4.00 per week. Application for admission may be made to the Surgeon to the Hospital during the regular Dispensary hours.

RULES GOVERNING THE ADMISSION OF PATIENTS TO THE COUNTRY BRANCH AND INDUSTRIAL SCHOOL.—Application for admission to this Hospital is made through the City Hospital, and only patients who are under treatment at the City Hospital will be admitted to the Country Branch.

THE MEDICAL PROFESSION and the public generally are invited to visit the Institution.

THE INSTITUTION is supported by the contributions of the benevolent. Contributions, which are earnestly solicited, may be sent to the Treasurer.





5 1915  
FORTY-SECOND

YEAR BOOK

JANUARY

NINETEEN

HUNDRED

AND TEN

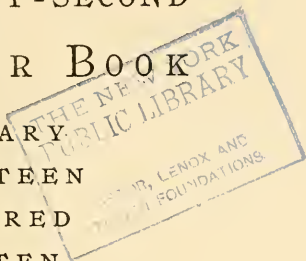

*received  
E. W.*



NEW YORK

ORTHOPAEDIC DISPENSARY

AND HOSPITAL

126 EAST 59<sup>TH</sup> STREET

NEW YORK

COUNTRY BRANCH

AND

INDUSTRIAL SCHOOL

WHITE PLAINS

NEW YORK

(N Y 1117)

Opportunities for the Study of Orthopædic Surgery,  
BOTH IN DIAGNOSIS AND TREATMENT,  
will be afforded Members of the Medical Profession  
and Medical Students, on application, during  
the Autumn, Winter and Spring.

---

---

FORM OF BEQUEST.

*I bequeath to my executors the sum of.....  
dollars, in TRUST, to pay over the same in.....  
after my decease, to the person who, when the same is pay-  
able, shall act as Treasurer to the New York Orthopædic  
Dispensary and Hospital, organized in 1866, and incorpor-  
ated in the year eighteen hundred and sixty-eight; to be  
applied to the benevolent uses and purposes of said Dispensary  
and Hospital, and under its direction.*



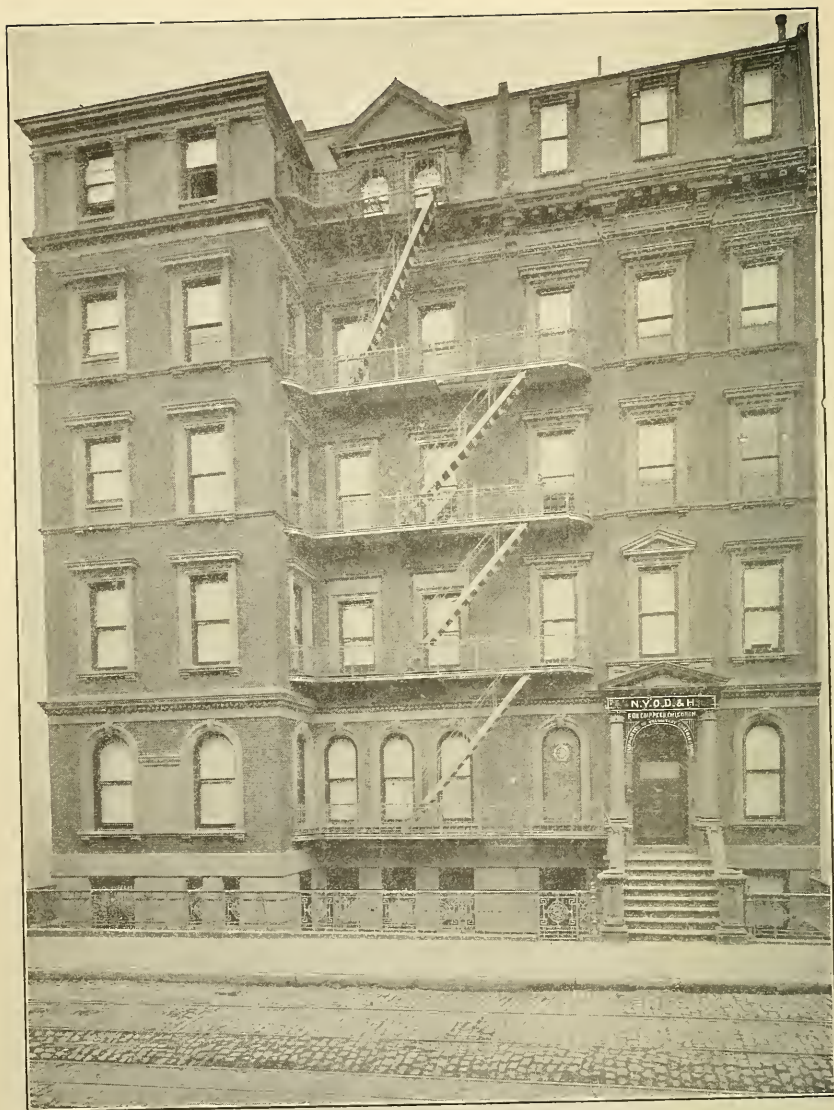

New York Orthopaedic Dispensary and Hospital  
For Crippled Children.

*Supported by Voluntary Contributions.*

# FORTY-SECOND YEAR BOOK

JANUARY FIRST, 1909

————— TO —————

JANUARY FIRST, 1910

OF THE

## New York Orthopædic Dispensary and Hospital

126 East 59th Street, New York City  
and  
White Plains, New York



OPEN FOR THE RECEPTION OF PATIENTS  
FROM ONE-THIRTY TO THREE-THIRTY  
P. M. DAILY EXCEPT SUNDAYS AND  
LEGAL HOLIDAYS





## CONTENTS.

	PAGE.
Trustees and Officers, - - - - -	5
Trustees' Standing Committees, - - - - -	6
Board of Supervisors, - - - - -	7
Medical Staff, - - - - -	8
President's Report, - - - - -	9
Supervisors' Report, - - - - -	12
Hospital Surgeon's Report, - - - - -	15
Summary of Monthly Reports, (Table I,) - - - - -	19
Results of Treatment, (Table II,) - - - - -	20
Visits at Dispensary and at Homes of Patients, &c., (Table III,) - - - - -	21
Instruments Made, &c., City Hospital, (Table IV,) - - - - -	22
Summary of Hospital Work, (Table V,) - - - - -	23
Operations Performed, (Table VI,) - - - - -	24
Country Branch, (Table VII,) - - - - -	25
Instrument Report, Country Branch, (Table VIII,) - - - - -	26
Report of the Pathologist, - - - - -	27
Treasurer's Report, - - - - -	28-29
Subscriptions to the Endowment Fund, - - - - -	30
Annual Subscriptions, - - - - -	31
Donations received from September 30, 1908, to October 1, 1909, - - - - -	36
Donations for Special Purposes, . - - - - -	37
School Fund, - - - - -	37
Donors of Endowed Beds, - - - - -	38
Form of Certificate to Donor of endowed bed, - - - - -	39
Donors of Yearly Beds, - - - - -	40
Donations to the Hospital in Material during the year, - - - - -	41
Committees of the Country Branch, - - - - -	47
Staff of the Country Branch, - - - - -	48
Report from the Country Branch, - - - - -	49
Report of the Superintendent Country Branch, - - - - -	50
Treasurer's Report, Country Branch and Industrial School, - - - - -	52-53
Donations to the Country Branch in Material during the year, - - - - -	54
Form of Bequest, - - - - -	Second page of cover.
Rules and Regulations of Dispensary and Hospital, - - - - -	Third page of cover.
ORTHOPÆDIC GUILD.	
Officers and Committees, - - - - -	57
Members, - - - - -	58
Annual Report, - - - - -	59
Treasurer's Report, - - - - -	60
Donations, - - - - -	61
Miscellaneous Donations, - - - - -	62

CONTENTS—CONTINUED.

ORTHOPÆDIC HOSPITAL SEWING SOCIETY.

	PAGE.
Officers and Committees, - - - - -	63
Working Members, - - - - -	64
Associate Members, - - - - -	65
Annual Report, - - - - -	66
Treasurer's Report, - - - - -	67

JUNIOR GUILD.

Officers and Members, - - - - -	69
Annual Report, - - - - -	70
Treasurer's Report, - - - - -	71
Donations, - - - - -	72

BOYS' GUILD.

Officers and Members, - - - - -	73
Annual Report, - - - - -	74
Treasurer's Report, - - - - -	75
Donations, - - - - -	76

ILLUSTRATIONS.

New York Orthopædic Dispensary and Hospital, - - - - -	1
Manual Training and Wood-Working Shop—Country Branch, - - -	9
Laundry Class—Country Branch, - - - - -	13
“Haying” and “Camping,” - - - - -	17
Machine Shop—City Hospital, - - - - -	25
Washing Dishes—Country Branch, - - - - -	33
Play House, - - - - -	41
Treatment of Acute Cases, Bone Tuberculosis, - - - - -	41
Country Branch and Industrial School, - - - - -	47
Girls Learning to Cook—Country Branch, - - - - -	51
“Baseball” and “Sandbox,” - - - - -	57
Cubicle in New Pavilion—Country Branch, - - - - -	63
A Bungalow Built by the Boys, - - - - -	69
Marching to Improve Patients' Carriage, - - - - -	73

# TRUSTEES AND OFFICERS

OF THE

## New York Orthopædic Dispensary and Hospital

FOR 1910.

---

### Trustees.

ROBERT S. BREWSTER, 51 Wall St.	CHARLES A. MUNN, 361 Broadway.
EUGENE DELANO, 59 Wall St.	AMOS PINCHOT, 32 Nassau St.
WILLIAM ADAMS DELANO, 4 East 39th St.	FRANK L. POLK, 32 Nassau St.
W. EARL DODGE, 113 East 71st St.	PERCY R. PYNE, 30 Pine St.
JAMES GAYLEY, 71 Broadway.	O. EGERTON SCHMIDT, 44 Pine St.
AUGUST HECKSCHER, 43 Exchange Place.	HENRY T. SLOANE, B'way & 19th St.
DE LANCEY K. JAY, 32 Liberty St.	S. B. P. TROWBRIDGE, 527 Fifth Avenue.
FREDERIC A. JUILLIARD, 70 Worth St.	EVERT JANSEN WENDELL, 8 East 38th St.
GEORGE G. MASON, 10 Wall St.	HOWARD WILLETS, White Plains, N. Y.
WALTER E. MAYNARD, Fifth Ave. Building, Madison Square.	BRONSON WINTHROP, 32 Liberty St.

---

### Honorary Members.

MELVILLE BROWN, . 1889      J. FREDERIC KERNOCHAN, . 1891

---

### Officers.

*President :*

EUGENE DELANO,  
59 Wall Street.

*Vice-President :*

HENRY T. SLOANE,  
B'way & 19th St.

*Treasurer :*

F. A. JUILLIARD,  
70 Worth Street.

*Secretary :*

CHARLES A. MUNN,  
361 Broadway

*Counsel :*

BRONSON WINTHROP,  
32 Liberty Street.

# TRUSTEES' STANDING COMMITTEES.

FOR 1910.

---

## Executive Committee.

EUGENE DELANO, *Ex-off.*, *Chairman.*

HENRY T. SLOANE, *Ex-off.*    FREDERIC A. JUILLIARD, *Ex-off.*

CHARLES A. MUNN, *Ex-off.*    WILLIAM A. DELANO.

FRANK L. POLK.

---

## Finance Committee.

EUGENE DELANO, *Ex-off.*, *Chairman.*

HENRY T. SLOANE, *Ex-off.*

PERCY R. PYNE.

FREDERIC A. JUILLIARD, *Ex-off.*

BRONSON WINTHROP.

---

## Nominating.

CHARLES A. MUNN, *Chairman.*

PERCY R. PYNE.

HENRY T. SLOANE

---

## Entertainment.

WALTER E. MAYNARD, *Chairman.*

S. B. P. TROWBRIDGE.

DE LANCEY K. JAY.

---

## Auditing.

PERCY R. PYNE, *Chairman.*

ROBERT S. BREWSTER.

---

## Printing.

CHARLES A. MUNN, *Chairman.*

GEORGE G. MASON.

AUGUST HECKSCHER.

# BOARD OF SUPERVISORS FOR 1910.

## Supervisors.

Mrs. CHARLES B. ALEXANDER, 4 West 58th Street.	Mrs. HENRY E. HOWLAND, 14 West 9th Street.
Mrs. ROBERT S. BREWSTER, 11 East 54th Street.	Mrs. J. ARCHIBALD MURRAY, 57 East 66th Street.
Mrs. JAMES A. BURDEN, 908 Fifth Avenue.	Mrs. WHITELAW RIED, 451 Madison Avenue.
Mrs. M. DWIGHT COLLIER, 8 East 48th Street.	Mrs. DOUGLAS ROBINSON, 422 Madison Avenue.
Mrs. R. FULTON CUTTING 24 East 67th Street.	Mrs. WILLIAM ROBINSON, Massapequa, L. I.
Miss C. de FOREST, 27 East 72nd Street.	Mrs. WILLIAM D. SLOANE, 2 West 52d Street.
Mrs. CHARLES de RHAM, Jr. 24 Fifth Avenue.	Mrs. MARION STORY, 29 Park Avenue.
Mrs. WILLIAM B. DINSMORE, 11 West 49th Street.	Mrs. WALTER L. SUYDAM, 43 East 22nd Street.
Miss FRELINGHUYSEN, 7 West 35th Street.	Mrs. JOHN HOBART WARREN, 101 Park Avenue.
Mrs. SETH BARTON FRENCH, 15 West 51st Street.	Miss WHITNEY, 11 Madison Square.
Miss E. S. HAMILTON, 101 Park Avenue.	Miss CAROLINE WHITE, 609 Fifth Avenue.

## Honorary Members.

Mrs. E. MILBANK ANDERSON.	Mrs. W. S. COWLES.	Miss C. FURNISS.
Mrs. WILLIAM ASTOR.		Mrs. JAMES T. LEAVITT.
Mrs. WM. METCALF BLISS.		Mrs. HENRY C. POTTER.

## Officers.

### President.

Mrs. CHARLES B. ALEXANDER.

### First Vice-President.

Miss WHITNEY.

### Secretary.

Miss E. S. HAMILTON.

### Second Vice-President.

Mrs. JAMES A. BURDEN.

### Treasurer.

Mrs. CHARLES de RHAM, Jr.  
24 Fifth Avenue.

## Standing Committees.

### Auditing and Supplies.

Mrs. JOHN HOBART WARREN, Chairman.	Mrs. JAMES A. BURDEN.
Mrs. WILLIAM D. SLOANE.	

### Linen and House Purchases.

Mrs. DOUGLAS ROBINSON, Chairman.	Mrs. J. ARCHIBALD MURRAY.
Mrs. WALTER L. SUYDAM.	Mrs. DINSMORE.

### Free Beds.

Mrs. WILLIAM ROBINSON, Chairman.	Miss HAMILTON.
Miss WHITNEY.	Miss de FOREST.
Mrs. WHITELAW REID.	Mrs. DOUGLAS ROBINSON.

### House.

Mrs. MARION STORY, Chairman.	Miss WHITE.
Mrs. WALTER L. SUYDAM.	Mrs. M. DWIGHT COLLIER.
Mrs. H. E. HOWLAND.	Mrs. R. FULTON CUTTING.
Mrs. J. ARCHIBALD MURRAY.	Mrs. BREWSTER.

### Entertainment.

Miss FRELINGHUYSEN, Chairman.	Miss HAMILTON.
Mrs. JOHN HOBART WARREN.	Miss WHITE.
Mrs. WHITNEY.	Mrs. FRENCH.
Mrs. J. ARCHIBALD MURRAY.	

### Instruction.

Mrs. C. B. ALEXANDER, Chairman.	Miss FRELINGHUYSEN.
Mrs. W. D. SLOANE.	

### Conference.

OFFICERS AND CHAIRMEN OF OTHER STANDING COMMITTEES.

## Matron.

Miss SARAH H. DUNLOP.



# MEDICAL STAFF FOR 1910.

## Consulting Staff.

### Consulting Surgeons.

CHARLES MCBURNEY, M. D.                      ROBERT ABBE, M. D.  
B. FARQUHAR CURTIS, M. D.                      T. HALSTEAD MYERS, M. D.

### Consulting Physicians.

ABRAHAM JACOBI, M. D.                      L. EMMET HOLT, M. D.  
THOMAS E. SATTERTHWAITE, M. D.                      WILLIAM M. POLK, M. D.

### Consultant on Nervous Diseases.

PEARCE BAILEY, M. D.

### Consultant on Aural Diseases.

EDWARD BRADFORD DENCH, M. D.

### Consulting Ophthalmologist.

FRANK NEWTON IRWIN, M. D.

### Consulting Dermatologist.

GEORGE HENRY FOX, M. D.

### Surgeon-in-Chief to the Dispensary and Hospital.

RUSSELL A. HIBBS, M. D.

### Attending Surgeons to the Dispensary.

HENRY J. BOGARDUS, M. D.                      ROBERT E. SOULE, M. D.

### Assistant Surgeons.

BENJAMIN P. FARRELL, M. D.                      ARTHUR G. BRETZ, M. D.  
ROBERT G. MOORE, M. D.                      FRANK F. LYNE, M. D.  
FREDERIC D. WILLIAMS, M. D.                      ROBERT E. HUMPHRIES, M. D.

## Neurological Department.

### Attending Physician.

HELEN CORRELL LOEWENSTEIN, M. D.

### Assistant Physicians.

LUCY OSBORN WHITE, M. D.                      GRACE M. KAHRIS, M. D.

## Corrective Gymnastics.

### Attending Surgeons.

MATHILDA K. WALLIN, M. D.                      MARY B. JEWETT, M. D.

### Instructor in Gymnastics.

Miss HARRIET WILDE.

### Masseuses.

Miss JULIA VON SEDER.                      Miss BEDA C. CLAUSON.

### Attending Physician to the Hospital.

WILLIAM KENNICUTT DRAPER.

### Pathologist.

MORTIMER WARREN, M. D.

### House Surgeon.

REGINALD W. MACINTYRE, M. D.

### Junior House Surgeon.

ELMER C. JACKSON, M. D.

### Supervising Nurse.

Miss ALICE M. GAFFNEY.

### Office Secretaries.

Miss GERTRUDE E. F. RANDOLPH.                      Miss INEZ J. AUSTIN.

### Chief Engineer and Shop Foreman.

JOHN SCHUM



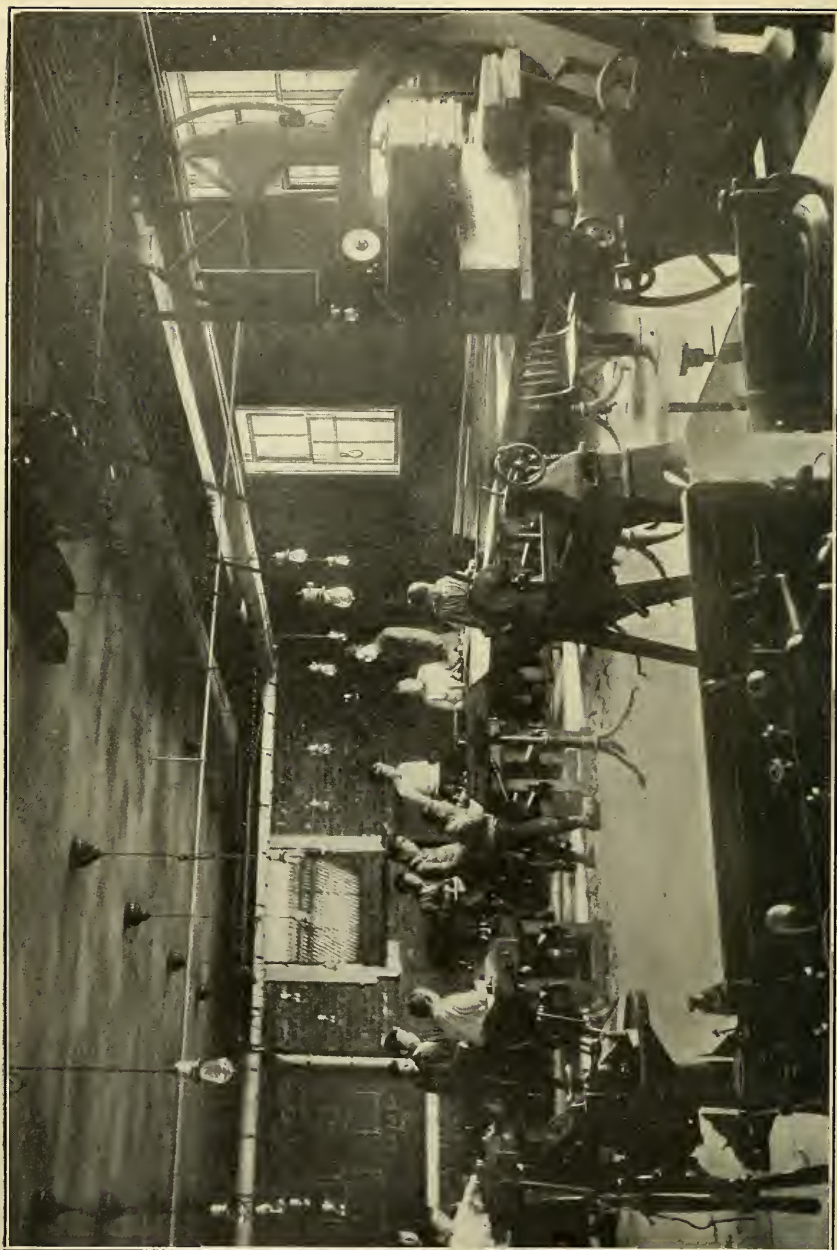

MANUAL TRAINING AND WOOD-WORKING SHOP—COUNTRY BRANCH

## PRESIDENT'S REPORT.



*To the Trustees and Supervisors of the*

*New York Orthopædic Dispensary and Hospital.*

LADIES AND GENTLEMEN ;

In reviewing the work and financial situation of the NEW YORK ORTHOPÆDIC DISPENSARY AND HOSPITAL and of the COUNTRY BRANCH AND INDUSTRIAL SCHOOL for the year ending September 30th, 1909, we shall follow, somewhat closely, the method of presentation adopted in the last Annual Report, seeing it will serve to keep more distinct and condensed the facts relating to these separate, yet co-operating and jointly managed, Institutions.

There seems to be no call this year for a lengthy report, such as was made last year, since the latter so fully set forth the permanent basis and relation of each Institution, that it is only necessary to note any changes of importance, in their respective positions, during the year under review. Before however, making any comparisons, or drawing any conclusions from the figures and facts respectively submitted by the Treasurer and Surgeon-in-Chief in their interesting reports, we desire to invite special attention to one matter of serious consequence to our Dispensary and Hospital work in the City, namely the fact that our present building on 59th Street is wholly inadequate and very poorly adapted to the Dispensary and Hospital work we are now called upon to do. Our patients are not, and cannot be, properly served in our present quarters ; and what is accomplished is at a needless and wasteful expenditure of strength and time on the part of our Surgeons and Nurses. It is a situation that calls for prompt and earnest action by the Trustees. The work being done in the Dispensary and Hospital is of such an important and fine quality that we have confidence to believe there are those in

this community who will count it a privilege and pleasure to erect a building suitable to our needs ; adequate for the increasing demands upon us ; and sufficiently convenient and attractive as to be both a healthful influence upon the patients and an encouragement and inspiration to the Surgeons and Nurses, upon whom so very largely rests the burden and the success of our work. As a step in this direction, we recommend the reference of all the questions involved to a Committee of the Board for consideration, and to report at the stated meeting in February.

### NEW YORK ORTHOPÆDIC DISPENSARY & HOSPITAL.

There was a slight falling off the past year in the number of patients treated in the DISPENSARY, and in the number of visits made by patients to the DISPENSARY, and by the Surgeons and Nurses to patients outside, probably due to an effort on the part of the Surgeon-in-Chief to prevent the duplication of treatments by the several Dispensaries. This same tendency is further shown, quite naturally, in the amount charged for use of apparatus. It was a question of better control of patients and of securing improved results. In the CITY HOSPITAL, on the other hand, the work accomplished has been greater and of a broader character.

The financial results of the year have been on the whole gratifying. The income from investments shows an increase over the previous year of \$6,728.46 ; from free beds, annually endowed \$1,433.33 ; from donations, \$232.12 ; and from subscriptions of \$1,311.98—in all \$9,705.89.

As against these increases there were decreases of \$601.68, in the receipts for the use of apparatus ; and of \$125.17 in the receipts for board—in all decreases of \$726.85.

The total income from all sources was \$50,234.44, and the expenditures, \$46,333.09, leaving a balance to the credit for the year of \$3,901.35.

We have permanently invested, or awaiting investment, all in guaranteed mortgages bearing  $4\frac{1}{2}$ , 5 and  $5\frac{1}{2}$  per cent. interest per annum, about \$435,000 ; and in buildings, \$121,407.23.

## COUNTRY BRANCH AND INDUSTRIAL SCHOOL.

This work has made most encouraging and successful progress. On September 30th, 1908, the number of patients was 96, and during the year 48 were admitted, 15 discharged and 2 died; leaving in the Branch and School on September 30th, 1909, 127 patients.

The Balance Sheet remains as reported a year ago. The current expenses were \$50,071.92, amply covered by the Income from its Endowment Fund. This Branch and School have no FINANCIAL connection whatever with the City Dispensary and Hospital, as explained in last year's report.

Respectfully submitted,

EUGENE DELANO,

*President.*

New York, December 10th, 1909.



## SUPERVISORS' REPORT.



*To the Trustees of the New York Orthopædic  
Dispensary and Hospital.*

GENTLEMEN :

Before reviewing the work of the past year, we wish to present our grateful thanks to our friends for the generosity and kindness they have shown us, and express the hope that they will find the means they confided to us put to so good a use that they will feel disposed to continue their interest and assistance.

Our Auxiliary Societies have, as usual, been of invaluable help, giving timely aid when most needed, and carrying on the special works, for which they were organized, with the same thoroughness and devoted care which has always characterized them.

The Orthopædic Guild has as heretofore taken entire charge of one of the Girl's Wards, and supported three Free Beds. The Orthopædic Hospital Sewing Society has kept the linen closet replenished, providing all that is used in the Hospital, with the exception of the above mentioned ward, has supported a Free Bed, and given \$250.00 to the Surgeon-in-Chief to pay for braces needed by patients too poor to pay themselves. The Junior Guild has supported a Free Bed, cared for the second Girl's Ward, giving clothes besides gifts of fruit and flowers, and visiting frequently. The Boy's Guild has under its care in the Boy's Wards, thirty-five patients. They support a Free Bed, also visit frequently and supply many of the minor wants and simple luxuries, which mean so much comfort to the children. These Guilds are doing a most praiseworthy work and it is greatly appreciated.

The Visiting Nurses, whose importance in co-operation with the Surgeon's work in the Dispensary cannot be overestimated, for the vital necessity of not allowing any relapse through neglect after treatment, is too well known to be insisted upon



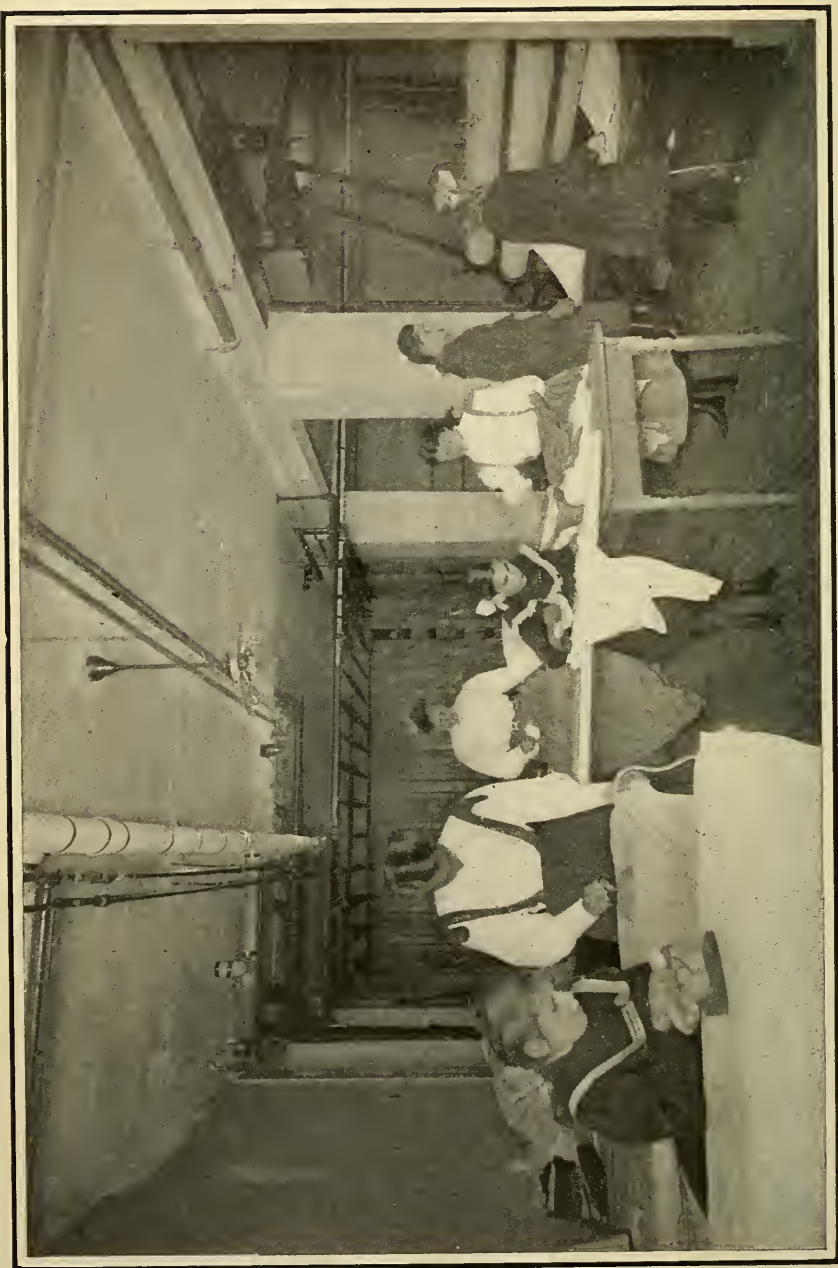

LAUNDRY CLASS—COUNTRY BRANCH.

here, have again been supported through the generosity of three members of our Board, Mrs. Sloane, Mrs. Reid, and Mrs. Story.

When the need for further gymnastic treatment was brought to the attention of the Supervisors with a view to extending that which the generosity of Mr. Chisolm and Miss Caroline White already provided, another member of the Board interested herself in bringing it to Mr. Henry Frick's notice, and he most liberally in reponse, donated the salary of a masseuse. Through this means the surgeon's work is supplemented and cures effected which otherwise could only be partial, and in reporting it we note with great happiness, with heartfelt gratitude and pride, that the efficiency and scope of our beloved institution has again been increased through the efforts of our Board.

The School has been carried on as in the past years, the course of instruction being so arranged, that no patient need lose his place in the Public Schools through enforced absence during treatment. It is entirely supported by special contributions, and we would be very glad to have the interest in it extended. We could do more and better work if we had more money.

The Sunday School has again been under the charge of the kind friends who have interested themselves heretofore in the welfare of our little patients, sowing seed which will surely bring forth fruit in the future, and more sweetness to we know not how many lives.

To provide for extra comforts and simple luxuries for our patients, we have instituted special funds, and to these we beg to call our friends' attention, hoping that they will subscribe to them. Fruit, Ice Cream and the Potato Fund, the latter established to help a large item of our current expenses.

Our Christmas season was as usual made the occasion of much generosity and kindness to all the inmates of our institution. The different Guilds saw to it that each child had its Christmas stocking, Mrs. Sloane and Mrs. Burden gave a toy or doll to each, Miss Whitney gave the beautiful tree as has been her custom for years past, and at which Mr. J. F. Kernochan gives tea to the mothers invited, Miss de Forest gave gifts to the employees, and many others were received, impossible for lack of space to record here, but which were greatly appreciated.

To the Society known as the Crippled Children's Driving Fund, we owe a debt of gratitude, for the many drives they gave our patients during the hot summer months, and we are glad to avail ourselves of this opportunity to again tender them our thanks.

At the time of the Hudson-Fulton Celebration, Mrs. Sloane very kindly gave the use of her house to allow the children to see the Parades. Her daughter, Mrs. Burden, gave them a treat of ice cream and cake one day, and candy and flags on the other, sending the same to the bed patients who could not leave the Hospital. On this occasion the Crippled Children's Driving Fund send two omnibuses to take the children to and fro. This is one the many instances of the thoughtful kindness our patients receive.

In concluding our Report, we make our Annual appeal for help to carry on our work. Again we remind the charitable public that this appeal is made in the name of children who suffer, and who can be cured if the means to do it are forthcoming. Surely no plea could be stronger, or object more worthy. Could we but bring its full significance plainly before the minds of the benevolent men and women of our City, we know that all the necessary means would be placed in our hands, and we feel deeply that the responsibility of doing this belongs to us, and year after year we try afresh in the hope that we may be more successful, that if we cannot find the inspired word, at least we may make our cause a little clearer, bring it a little closer to a few more, and so spread the knowledge of it, that some day we may attain our ideal and practical interest in it be universal.

Respectfully submitted,

ELIZABETH STEWART HAMILTON,

*Secretary.*



# SURGEON'S REPORT.



*To the Trustees of the New York*

*Orthopædic Dispensary and Hospital.*

GENTLEMEN :

The number of patients treated in your Dispensary during the year ending September 30th, 1909, was four thousand, four hundred and fifty-two. One thousand, six hundred and thirty-six of these were new patients, and the remainder were patients continued under treatment from last year. Among this number there were five hundred and two cases of Tuberculosis of the Spine, four hundred and eight cases of Tuberculosis of the Hip Joint, and two hundred and five cases of Tubercular Diseases of the smaller joints, making a total of eleven hundred and fifteen cases of Tubercular Diseases. There were three hundred and seventeen cases of Lateral Curvature of the Spine, eight hundred cases of deformities of the foot, seven hundred and forty-nine cases of Infantile Paralysis, one hundred and five cases of Congenital dislocation of the Hip, and the remainder represents a large variety of deforming diseases. (The details of the facts briefly stated are shown in Table No. 1.)

The results of treatment are shown in Table No. 2, and you will there find that five hundred and seventy-five of these patients were discharged cured, three hundred and fifty-seven discharged relieved, one discharged for neglect, eight discharged incurable, twenty-four died, and four hundred and sixty did not return after their first visit, so were discharged leaving three thousand and twenty-seven cases continued for further treatment.

The detail of the work as represented by visits is shown in Table No. 3. Twenty-three thousand and fifty-five visits were made by patients to the Dispensary, three thousand, one hundred and eight visits were made by Surgeons to patients outside the Institution, and eight thousand, two hundred and nine visits were made by Nurses to patients outside the Institution, making in all a total of thirty-four thousand, three hundred and seventy-two visits made during the year. This detail of figures shows more



accurately the amount of work performed by your Staff than any other, and it may be noted that each patient visited the Dispensary on an average of six times during the year. If the visits made to them are included, as they should be, they were seen on an average of ten times during the year. The average number of patients visiting the Dispensary daily was seventy-six, and the average number of visits made daily, including those made by Nurses and Surgeons to patients outside the Institution, was one hundred and thirteen. This shows the close attention that was given to each patient, and is most important, as it is not a question of the number of patients treated, but the care given to those who come to us.

In the shop the number of Instruments made was one thousand, seven hundred and forty-four, and the number repaired five thousand, three hundred and sixty-one. The amount charged for the use of apparatus was \$6,286.00, and the amount collected from patients for the use of apparatus was \$5,424.32, or eighty-six per cent. of the amount charged. (For details see Table No. 4.)

**CITY HOSPITAL.** The number of patients in the City Hospital on October 1st, 1908, was fifty-three, and during the year two hundred and forty-six were admitted. Two hundred and thirty-three were discharged improved, and three died, leaving in the Hospital September 30th, 1909, sixty-three patients. The number of days of Hospital care for free patients was nineteen thousand, nine hundred and seventeen, and for those paying their board one thousand, six hundred and fifty, making a total of twenty-one thousand, five hundred and sixty-seven. These figures show that the wards were full practically every day in the year, as the average daily number of patients in the wards was fifty-nine. (For details see Table No. 5.)

Table No. 6 shows the operative work in the Hospital. There were three hundred and seventy-one operations performed on two hundred and fifty-five patients. This table shows the wide range of operative work in this Hospital as well as its activities.

The report in the Pathological department is made by Dr. Warren the Pathologist.

**COUNTRY BRANCH.** The number of patients in the Country Branch on October 1st, 1908, was ninety-six, and during the year forty-eight were admitted, fifteen discharged, and two





*HAYING.*



*CAMPING.*

died leaving in the Hospital September 30th, 1909, one hundred and twenty-seven patients.

The number of Hospital days of care for free patients was four thousand, two hundred and forty-five, and the number for pay patients one thousand, three hundred and sixty-five, making a total of forty-three thousand, four hundred and ten days care.

DISPENSARY. We have enforced more strict rules as to the reception of patients the past year than ever before. The object being to prevent patients going from one Institution to another, thereby using up the resources of the Institution and failing to get the greatest benefit from treatment. We have declined to receive patients under treatment in other institutions without a request from such institution for us to receive them, or from their family physician. There is, perhaps, some rivalry among the various Institutions to show in their annual report the largest number of patients; I hope that this may discourage such a spirit, as the only spirit of rivalry we need and should have is one in connection with thoroughness of work, and not in the number of patients treated. Besides patients registered in various Institutions give the public an incorrect idea of the number of such patients.

While it is true that equipment is not the most important thing we need in connection with our work, still reasonable equipment makes less difficult the encouragement of a scientific spirit among the workers which is of tremendous importance. It needs no argument to convince anyone who sees our City Hospital and Dispensary that its equipment is inadequate in every particular.

In the Dispensary the rooms are too small, poorly ventilated, and crude in every equipment. If you will visit in the afternoon of an average Dispensary day you will find, as a rule, over one hundred children with their attendants crowded into these rooms in such a way as to make good work difficult, which is very discouraging to those who are attempting to take care of the patients.

In the Hospital while the wards have good light and air their equipment is in every way inadequate.

The operating room, especially in the summer months, is almost unbearable, and at any time is uncomfortable both for the patient and the operator, and its equipment is also crude.

The accommodations for the House Staff consists of one very uncomfortable room for two men. It is not only uncomfortable, especially in summer, but it is not fair to force two strangers to occupy the same room. It seems to me that the time has arrived in the history of the Orthopædic Hospital when some definite movement should be put forth to make its quarters reasonably comfortable and adequate for the work we are endeavoring to do. I can assure you that Orthopædic work is in itself difficult enough, but to get men and women to show continued enthusiasm, and to have as a controlling factor in their work high scientific spirit, when they are forced to work at such a tremendous disadvantage, is extremely difficult.

COUNTRY BRANCH. The work at the Country Hospital is progressing in a most satisfactory manner, and has been very successful during the past year both in its surgical aspect, and its educational work.

By a study of Table No. 7 it will be seen how infrequently changes are made in the patients in this Hospital. No child is discharged until all has been done for them surgically and in an educational way to qualify them for useful positions, and in the cases which have been there a sufficient length of time the results we are getting are even more than we anticipated in the beginning of the work.

Table No. 8 shows the amount of work done in the Brace Shop in this Hospital during the year, and is a good beginning of the work which year by year will become a more and more important branch of our industrial training and of economical value to the Institution.

Respectfully submitted,

RUSSELL, A. HIBBS, M. D.,

*Surgeon-in-Chief.*

December 10th, 1909.



TABLE No. I.

Summary of New and Continued Cases received from September 30th, 1908  
to October 1st, 1909.

DISEASE.	New Cases.	Continued Cases.	Total No. Cases Treated.	Under 3 years of age.	From 3 to 5 years of age.	From 5 to 10 years of age.	From 10 to 15 years of age.	From 15 to 20 years of age.	From 20 to 30 years of age.	Over 30 years of age.	New York City.	Brooklyn.	New York State.	Jersey City and Hoboken.	Other Places.
Pott's Disease	96	406	502	103	130	167	37	22	20	23	400	40	28	10	24
Hip-Joint Disease	91	317	408	22	79	190	60	25	15	17	326	26	22	12	23
Ankle-Joint Disease	19	35	54	5	16	12	8	1	6	6	49	5	1	1	1
Knee-Joint	22	90	112	15	18	38	14	4	14	9	104	5	1	1	1
Wrist-Joint	2	2	4	..	2	..	..	..	..	..	4	..	..	..	..
Elbow-Joint	1	6	7	..	1	2	..	..	..	..	6	1	..	..	..
Shoulder-Joint	2	2	4	..	..	..	..	..	1	2	4	..	..	..	..
Multiple-Joint	1	1	2	..	2	..	..	..	..	..	2	..	..	..	..
Tarsal Disease	5	10	15	..	..	..	..	..	..	..	12	2	..	..	..
Sacro Iliac Disease	4	3	7	..	..	..	..	..	..	..	5	2	1	..	..
Lateral Curvature Spine	85	232	317	2	2	42	190	62	14	5	248	36	11	4	18
Torticollis	6	7	13	4	..	..	..	..	..	..	12	1	..	..	..
Round Shoulders	39	55	94	..	5	24	37	23	3	2	75	10	2	3	4
Club-Foot	34	131	165	120	20	10	10	..	..	..	150	10	..	1	2
Flat-Foot	37	260	632	17	10	12	36	73	176	308	524	46	25	22	15
Weak Ankles	14	14	28	10	6	3	2	2	2	3	20	3	3	..	2
Knock-Knees	43	99	142	70	50	18	1	1	1	2	120	16	2	4	..
Bow-Legs	112	136	248	165	68	6	6	1	1	1	210	24	6	4	4
Infantile Paralysis	186	563	749	393	155	150	42	4	2	3	558	107	33	12	39
Other Paralyses	93	121	214	65	51	51	25	8	2	12	168	39	6	5	5
Lateral Sclerosis	1	1	2	..	..	..	..	1	..	1	2	..	..	..	..
Congenital Disloc. {	23	82	105	41	25	28	7	3	1	..	87	9	4	4	1
Hip-Joint	6	2	8	..	..	1	4	..	..	1	5	1	2	..	..
Coxa Vara	83	48	131	8	8	12	14	28	22	39	105	12	6	4	4
Traumatic Joint Affections	43	32	75	..	6	2	6	7	12	36	54	7	6	5	3
Fracture Deformities	11	4	15	..	1	1	..	2	2	9	10	2	1	..	..
Traumatic Dislocations	16	6	22	..	..	1	2	3	2	14	17	2	2	1	..
Rheumatoid Jt. Affections	3	16	19	..	..	1	2	1	6	9	14	2	2	1	..
Internal Derangem't Knee	11	17	28	12	7	4	2	2	..	1	23	3	2	..	..
Congenital Defect and Absence of Bones	5	23	28	..	3	3	3	5	6	8	20	6	..	2	..
Osteitis	1	1	2	..	..	..	..	..	..	..	1	1	..	..	..
Exostoses	7	1	8	..	..	..	..	..	..	..	7	..	..	..	..
Bursitis	24	23	47	25	6	2	2	6	4	4	35	6	4	2	..
Rachitic Deformities	14	9	23	4	6	3	..	3	1	6	15	15	1	2	..
Deformities of the Toes	2	1	3	..	..	1	1	1	..	..	3	..	..	..	..
Hemophilic Joint	9	13	22	14	5	2	1	..	..	..	17	3	..	2	..
Delayed Development	150	47	197	51	15	22	14	10	20	65	150	20	14	6	7
Miscellaneous	150	47	197	51	15	22	14	10	20	65	150	20	14	6	7
Totals	1636	2816	4452	1148	704	818	531	306	345	600	3562	440	187	111	152



TABLE No. II.

*Showing Results of Treatment.*

DISEASE.	Total Number of Cases Treated.	Discharged Cured.	Discharged Relieved.	Discharged for Neglect.	Discharged Incurable.	Not Treated.	Died.	Continued.
Pott's Disease .....	502	8	38	..	..	12	6	438
Hip-Joint Disease.....	408	11	20	..	..	17	6	354
Ankle-Joint Disease.....	54	1	8	..	..	..	1	42
Knee-Joint Disease.....	112	4	8	..	..	7	1	92
Wrist-Joint Disease.....	4	..	..	..	..	1	..	3
Elbow-Joint Disease.....	7	..	2	..	..	..	..	5
Shoulder-Joint Disease.....	4	..	1	..	..	..	..	3
Multiple-Joint Disease.....	2	..	..	..	..	..	..	2
Tarsal Disease.....	15	7	1	..	..	1	..	6
Sacro Iliac Disease.....	7	..	1	..	..	1	..	5
Lateral Curvature Spine.....	317	6	51	..	..	16	..	244
Torticollis.....	13	4	3	..	..	4	..	2
Round Shoulders.....	94	16	7	..	..	9	..	62
Club-Foot.....	165	17	9	..	..	10	2	127
Flat-Foot.....	632	265	23	..	..	56	..	288
Weak Ankles.....	28	13	..	..	..	4	..	11
Knock-Knees.....	142	35	4	1	..	8	2	92
Bow-Legs.....	248	53	12	..	..	34	..	149
Infantile Paralysis.....	749	3	55	..	..	51	1	639
Other Paralysis.....	214	4	33	..	3	30	2	142
Lateral Sclerosis.....	2	..	..	..	..	2	..	..
Congenital Disloc. Hip-Joint.....	105	4	5	..	5	4	..	87
Coxa Vara.....	8	..	..	..	..	2	..	6
Traumatic Joint Affections.....	131	40	14	..	..	19	..	58
Fracture Deformities.....	75	29	15	..	..	12	..	19
Traumatic Dislocations.....	15	..	8	..	..	2	..	5
Rheumatoid Joint Affections.....	22	2	4	..	..	7	..	9
Internal Derangement Knee.....	19	1	6	..	..	3	..	9
Congenital Defect and } Absence of Bones }	28	..	4	..	..	6	..	18
Osteitis.....	28	2	5	..	..	4	..	17
Exostoses.....	2	..	..	..	..	2	..	..
Bursitis.....	8	3	..	..	..	4	..	1
Rachitic Deformities.....	47	16	1	..	..	6	1	23
Deformities of the Toes.....	23	3	6	..	..	7	..	7
Hemophiliac Joint.....	3	..	..	..	..	..	..	3
Delayed Development.....	22	7	1	..	..	3	..	11
Miscellaneous.....	197	20	13	..	..	114	2	48
Totals.....	4,452	575	357	1	8	460	24	3,027

TABLE No. III.

*Visits made to Dispensary and Homes.*

	Visits Made to Dispensary.	Visits made by Surgeons Outside the Institution.	Visits Made to Residences by Nurses.	Total Number of Visits.
<b>1908</b>				
October.....	2,220	272	701	3,193
November.....	1,881	218	640	2,729
December.....	1,915	276	809	3,000
<b>1909</b>				
January.....	1,880	276	742	2,898
February.....	1,782	276	753	2,811
March.....	2,073	170	841	3,084
April.....	1,870	276	638	2,784
May.....	2,166	276	775	3,217
June.....	2,171	264	777	3,212
July.....	1,851	263	512	2,621
August.....	1,571	263	400	2,239
September.....	1,675	263	621	2,564
Totals.....	23,055	3,108	8,209	34,372

TABLE No. IV.

*Instrument Report.*

FOR THE MONTHS OF	INSTRUMENTS FINISHED.										Number of Braces Repaired.	Amount Charged for Use of Apparatus.	Amount Collected for Use of Apparatus.
	Spinal Braces.	Hip Braces.	Convalescent Hip Braces.	Bow-Leg Braces.	Knock-Knee Braces.	Ankle Braces.	Leg Supports.	Chin Pieces.	Miscellaneous.	Total.			
<b>1908</b>													
October . . . . .	18	11	3	30	10	16	17	1	75	181	464	\$701.50	\$501.95
November . . . . .	13	2	2	8	7	19	15	..	73	139	427	484.00	406.35
December . . . . .	10	1	..	4	5	11	3	..	58	92	420	235.00	376.30
<b>1909</b>													
January . . . . .	10	8	..	6	8	7	12	1	74	126	384	497.00	273.55
February . . . . .	6	6	1	4	4	16	14	..	83	134	345	500.50	497.95
March . . . . .	9	7	1	6	6	19	7	1	77	133	451	473.00	498.85
April . . . . .	16	6	1	10	3	8	11	..	100	155	482	541.50	380.00
May . . . . .	12	5	2	10	9	7	13	2	102	162	517	608.50	428.85
June . . . . .	14	4	1	8	6	12	23	4	105	177	503	643.00	520.05
July . . . . .	16	9	1	10	..	21	12	1	100	170	496	641.50	632.17
August . . . . .	13	7	1	18	4	8	3	1	102	157	433	547.00	485.25
September . . . . .	9	9	1	2	5	5	8	1	78	118	439	413.50	423.05
Totals..	146	75	14	116	67	149	138	12	1,027	1,744	5,361	\$6,286.00	\$5,424.32



TABLE No. VI.

Report of Operations for Year from September 30th, 1908 to October 1st, 1909.

	1908.	October.	November.	December.	1909.	January.	February.	March.	April.	May.	June.	July.	August.	September.	Total.
<b>BLOODLESS OPERATIONS.</b>															
Congenital Hip.....	3	2	1	..	..	1	6	7	8	5	4	..	..	2	39
Congenital Club-Foot.....	1	..	..	..	5	1	3	7	4	3	1	..	..	2	31
Deformity of Leg.....	..	1	..	..	..	..	..	..	..	..	..	..	..	1	13
Osteoclasis of Tibiae.....	4	4	..	..	3	6	3	..	3	4	..	..	..	2	34
Osteoclasis of Femora.....	..	2	1	..	..	..	..	..	..	..	..	..	..	..	3
Pathological Dislocation Hip....	1	..	1	..	..	..	..	..	..	..	..	..	..	..	3
Fracture Femur.....	..	..	..	..	..	1	..	..	..	..	..	..	..	..	1
Flat-Foot.....	..	..	..	..	..	..	2	..	..	..	..	..	..	..	2
Stretching Tendo-Achilles.....	..	..	..	..	..	..	..	..	..	..	..	..	1	5	6
<b>OPEN OPERATIONS.</b>															
Abscesses Opened.....	..	1	2	..	2	1	1	2	3	1	1	2	2	2	18
Arthrodesis, Ankle.....	2	10	..	..	13	..	5	9	5	..	..	..	..	..	45
Arthrodesis, Knee.....	..	..	..	..	1	..	1	1	..	..	..	..	..	..	3
Astragalectomies.....	1	..	..	..	..	..	..	..	..	..	..	..	..	..	1
Osteotomy, Tibiae.....	1	2	..	..	..	..	..	..	..	..	2	1	5	..	14
Osteotomy, Femora.....	3	1	..	..	2	..	3	..	..	..	3	2	..	..	14
Tendon Lengthening, } Tendo-Achilles	10	3	3	..	8	3	12	4	4	11	..	..	5	4	67
Tendon Shortening, } Tendo-Achilles	..	..	1	..	1	..	..	..	..	..	..	..	..	..	2
Tarsectomies.....	7	2	3	..	2	..	..	..	..	..	..	..	..	..	14
Subcutaneous Division } of Plantar Fascia	2	..	..	..	1	3	1	..	2	..	..	..	..	1	10
Curettage Sinous.....	..	..	2	..	..	..	..	..	..	..	..	..	..	..	2
Fasciotomy of Tensor } Vagina Femoris	1	..	2	..	..	..	..	2	1	4	..	1	3	14	
Tenotomy.....	..	..	2	..	..	..	..	..	..	..	..	..	..	..	2
Arthrodesis.....	..	..	6	..	..	3	..	..	..	7	4	5	4	..	29
Musculo Spinal Paralysis, } Operation to free Nerve	..	..	..	..	..	..	1	..	..	..	..	..	..	..	1
Arthrodesis Hip.....	..	..	..	..	..	..	..	..	1	..	..	..	..	..	1
Arthrotomy Knee.....	..	..	..	..	..	..	..	..	1	..	..	..	..	..	1
Operation for Hare-Lip.....	..	..	..	..	..	..	..	..	..	..	..	..	1	..	1
Totals.....	36	29	24	..	43	19	33	35	31	44	16	30	27	371	





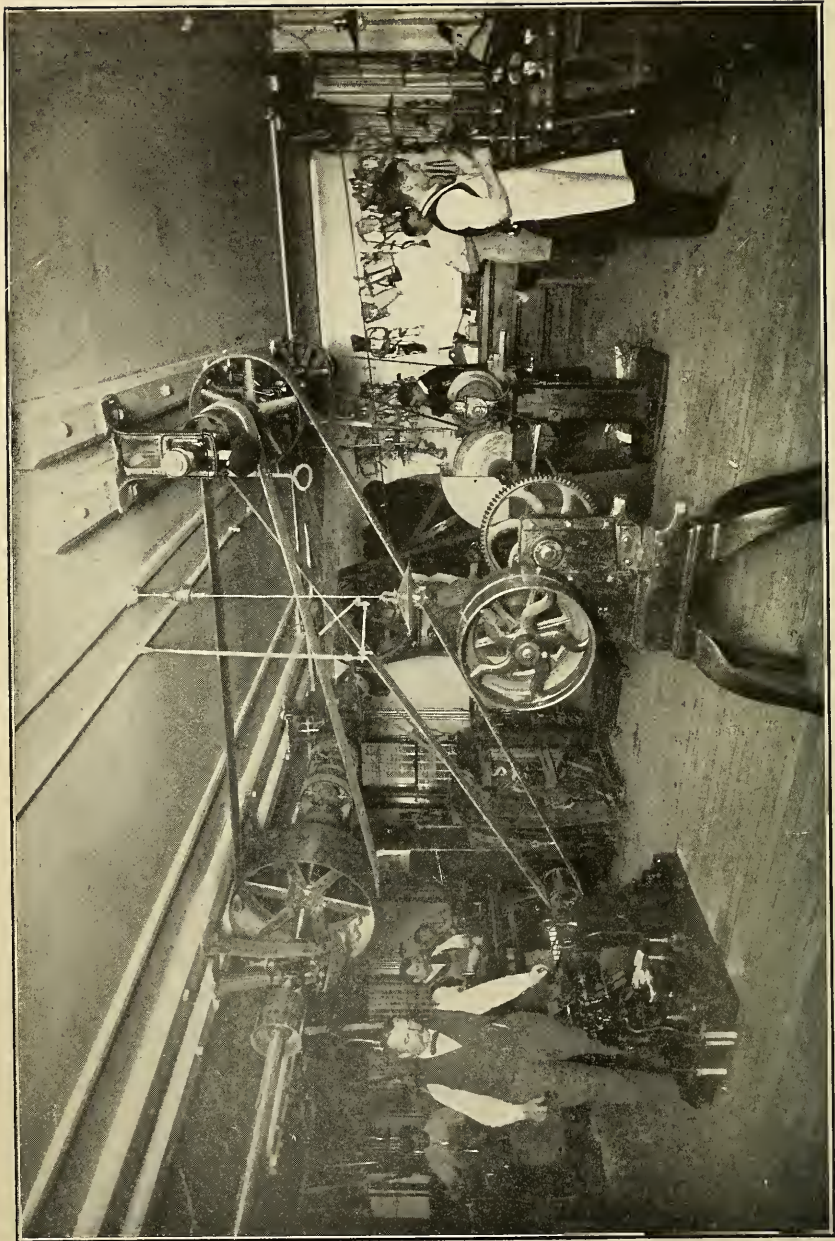

*MACHINE SHOP WHERE THE APPLIANCES FOR CRIPPLED CHILDREN ARE MADE—CITY HOSPITAL.*

TABLE No. VII.  
HOSPITAL REPORT OF THE COUNTRY BRANCH.  
From September 30th, 1908, to October 1st, 1909.

CLASSIFICATION OF DISEASES.	In Country Branch, Oct. 1, 1908.	RECEIVED DURING THE YEAR.												In Country Branch, Sept. 30, 1909.	
		Oct.	Nov.	Dec.	Jan.	Feb.	Mar.	Apr.	May	June	July	Aug.	Sept.		Totals
		Hip-Joint Disease.....	42	6	1	3	..	2	..	..	3	..	1		2
Knee-Joint Disease.....	16	1	..	..	..	3	..	1	..	..	..	..	6	20	
Pott's Disease.....	25	1	1	1	2	1	..	4	..	1	..	..	14	34	
Multiple-Joint Disease.....	8	..	..	..	..	..	..	1	..	..	..	..	1	9	
Minor-Joint Disease.....	..	..	..	1	..	1	..	..	..	..	..	..	2	2	
Infantile Paralysis.....	4	..	..	..	..	1	..	..	..	..	..	..	1	5	
Unclassified Deformities....	1	..	..	..	..	1	..	..	..	..	..	..	2	2	
Totals.....	96	8	2	5	2	9	..	6	3	1	2	2	48	127	

Number of days of free care..... 42,045  
" " " pay " ..... 1,365  
Total..... 43,410

	RECEIVED DURING THE YEAR.												Total		
	Oct.	Nov.	Dec.	Jan.	Feb.	Mar.	Apr.	May	June	July	Aug.	Sept.		Oct.	
Number in Country Branch on the first of.....	96	103	110	112	114	116	124	124	129	128	127	127	127	..	
Number Admitted during month.....	8	8	2	5	2	9	..	6	3	1	2	2	2	43	
Number Discharged during month.....	2	..	..	1	..	1	..	1	4	2	2	2	2	15	
Died.....	..	..	..	2	..	..	..	..	..	..	..	..	..	2	
Ages of Patients in years...	5	6	7	8	9	10	11	12	13	14	15	16	17	18	19
Number.....	5	7	5	12	14	12	9	14	16	9	8	7	3	4	2

TABLE No. VIII.

*Instrument Report.—Country Branch.*

INSTRUMENTS FINISHED.	Oct.	Nov.	Dec.	Jan.	Feb.	Mar.	April	May	June	July	Aug.	Sept.	Total
Convalescent Hip Braces.....	..	1	1	2	1	1	2	1	..	2	1	..	12
Knee Splints.....	..	1	1	..	..	..	..	1	2	..	1	1	7
Spinal Braces.....	..	..	..	1	..	..	..	8	2	..	..	2	8
Hip Splints.....	..	..	..	..	1	1	..	1	..	..	..	..	8
Leg Supports.....	..	..	..	..	..	1	..	..	..	..	1	..	2
Totals .....	..	2	2	3	2	3	2	6	4	2	3	3	32
Instruments Repaired.....	..	..	77	80	82	96	107	90	97	118	122	108	977

## REPORT OF THE PATHOLOGIST

*For the Year ending September 30th, 1909.*

I. BLOOD EXAMINATIONS :		
A. Haemoglobin.....	Total	60
B. Erythrocyte.....	“	10
C. Leucocyte.....	“	10
D. Differential Count.....	“	8
		88
II. BACTERIOLOGICAL :		
A. Smears.		
1) For Tubercle Bacilli.....	8	
2) Vaginal.....	8	
3) Throat and Cultures.....	24	
		40
B. Cultures.		
1) From Tuberculous and other Exudates...	19	
		19
III. VACCINES PREPARED...		9
IV. ROUTINE URINE EXAMINATIONS (Junior House Surgeon).....		1058
V. TUBERCULIN TESTS :		
A. Pirquet.....	44	
B. Calmette.....	36	
		80
VI. WASSERMANN REACTION.....		3
VII. THERAPEUTIC INOCULATIONS (House Surgeon and Pathologist):		
A. Tuberculin.....	224	
B. Other Vaccines.....	72	
		296
Total.....		1593

NEW YORK ORTHOPÆDIC DISPENSARY AND HOSPITAL,

FREDERIC A. JULLIARD, Treasurer.

Financial Statement for the Year ending September 30, 1909.

*INCOME AND EXPENSE ACCOUNT.*

<i>Dr.</i>	<i>Cr.</i>
Apparatus, Material and Wages.....	\$14,171.22
House Supplies and Expenses.....	8,569.68
Matron, Nurses and Servants .....	9,243.62
Salaries of Surgeons.....	5,962.26
Coal.....	2,735.39
Clerks.....	1,990.00
Printing, Postage and Stationery.....	1,483.43
Gas.....	691.46
Building and Repairs.....	570.91
Drugs and Medicines.....	423.17
Telephone.....	143.46
Petty Expenses.....	348.49
	\$46,333.09
Income to Balance.....	3,901.35
	\$50,234.44
Interest on Investments.....	\$20,427.98
Use of Apparatus.....	4,960.57
Board.....	1,162.97
Free Beds, annually endowed.....	6,450.00
Donations.....	7,325.20
Subscriptions.....	9,132.98
Entertainment Balance.....	50.00
Insurance rate reduced.....	339.75
Gas Rebate.....	384.99

\$50,234.44

## RESOURCES AND LIABILITIES.

Hospital Buildings, etc.....	\$100,000.00
Nurses Home, 129 East 58th Street.....	21,407.23
Mortgages Receivable.....	418,500.00
Special Funds Overdrawn.....	1,573.45
Knickerbocker Trust Company.....	
Surplus Certificate Balance.....	2,470.74
Cash in.....	
Chemical National Bank.....	\$ 4,148.97
Knickerbocker Trust Company.....	33,182.83
	37,331.80
	\$581,283.22
Corporation Account.....	\$100,000.00
Trustees' Fund for the purchase of Nurses Home.....	21,407.23
Fund for Permanent Building.....	10,000.00
Free Beds, endowed in perpetuity.....	175,000.00
Legacy of Elizabeth Howell.....	5,000.00
" " Ann McNaught.....	300.00
Endowment Fund.....	254,009.03
Special Funds.....	4,339.38
Balance from last year.....	\$7,326.23
Add present year.....	3,901.35
	11,227.58
	\$581,283.22

FREDERIC A. JULLIARD,  
*Treasurer.*



## SUBSCRIPTIONS TO THE ENDOWMENT FUND.

<p>James K. Gracie.....\$5,000 00            J. Pierpont Morgan.....2,500 00            D. Willis James.....350 00            Board of Supervisors.....2,500 00            Mrs. R. Fulton Cutting...2,600 00            Mrs. C. P. Huntington....1,500 00            Miss Amy Phipps.....5,000 00            Henry Phipps.....7,000 00            Douglas Robinson.....750 00            Miss Spence's School Society.10 00            Mrs. Marion Story.....4,500 00            "A Friend" through Mrs.              Story.....200 00            Mrs. F. F. Thompson....1,000 00            Charles B. Alexander.....100 00            Mrs. C. B. Alexander....25,250 00            Boys' Guild.....800 00            Mrs. M. Dwight Collier....100 00            Wm. E. Dodge.....1,000 00            Mrs. Howland.....150 00            Morris K. Jesup.....500 00            Augustus D. Juilliard.....500 00            D. O. Mills.....500 00            Mrs. J. Archibald Murray...75 00            Mrs. Whitelaw Reid.....100 00            Mrs. Douglas Robinson, Jr.1,350 00            Mrs. William D. Sloane...2,950 00            David Willcox.....450 00            Albert Willcox.....100 00            Miss Kennedy.....200 00            Henry T. Sloane.....250 00            Miss Helen R. Roosevelt...250 00            Mrs. Jos. M. White.....1,000 00            "Anonymous" (through Mr.              Munn).....100 00</p>	<p>"A Friend".....\$103 00            Bedell &amp; Co.....1 00            Mrs. Charles de Rham, Jr..100 00            Junior Guild.....1,050 00            Mrs. S. V. Harkness and              E. S. Harkness.....1,000 00            McGibbon &amp; Co.....50 00            V. J. Caso &amp; Bros.....20 00            T. O. Smith Sons.....45 00            "Nemo".....15 00            Mrs. Edward A. Smith....1,100 00            Miss Emily A. Watson...3,000 00            R. Fulton Cutting.....10,000 00            George Crocker.....5,000 00            James K. Gracie, (Estate).25,000 00            Hugh D. Auchincloss.....250 00            J. D. Bartholomew.....25 00            Mrs. Simon Borg.....1,000 00            Ambrose K. Ely.....1,000 00            Endowment Guild.....1,860 03            Mrs. Leslie Morgan's School              for Girls.....18 00            Mrs. Geo. W. Forsyth....250 00            Miss E. S. Hamilton.....1,000 00            Miss Caroline de Forest...100 00            Mrs. Fred. W. Vanderbilt.1,000 00            H. J. Duveen.....500 00            Charles T. Barney.....5,000 00            "A Friend" through Mrs.              Douglas Robinson.....500 00            Mrs. Russell Sage.....2,500 00            Legacy of Zela Gibbes...25,000 00            Legacy of James Henry              Smith.....100,000 00</p>
<p>Total Receipts to December 31, 1909.....</p>	<p style="text-align: right;">\$255,024 03</p>

## SUBSCRIPTIONS.

From September 30th, 1908, to October 1st, 1909.



<p>Benj. W. Abert.....\$ 5 00</p> <p>Fritz Achelis..... 25 00</p> <p>Mrs. Edward W. Adams... 10 00</p> <p>Mrs. Thatcher M. Adams.. 20 00</p> <p>Mrs. James H. Aldrich.... 5 00</p> <p>Wm. P. Aldrich..... 5 00</p> <p>Mrs. Chas. B. Alexander</p> <p style="padding-left: 2em;">Two Free Beds..... 500 00</p> <p>Mrs. Henry A. Alexander.. 10 00</p> <p>Mrs. John E. Alexandre... 5 00</p> <p>Bernard G. Amend..... 5 00</p> <p>E. Asiel..... 25 00</p> <p>Mrs. H. D. Auchincloss... 10 00</p> <p>Mrs. R. T. Auchmuty..... 50 00</p> <p>Miss Aymar..... 10 00</p> <p>Mr. &amp; Mrs. H. D. Babcock. 15 00</p> <p>Mrs. F. McN. Bacon, Jr... 5 00</p> <p>Dr. Pearce Bailey..... 25 00</p> <p>Mrs. Robert Ballentine.... 50 00</p> <p>Harry Bamberger..... 10 00</p> <p>Benedictus Bamberg..... 5 00</p> <p>Mrs. Cora F. Barnes..... 25 00</p> <p>Mrs. Henry W. Barnes.... 5 00</p> <p>Mrs. Henry I. Barbey..... 25 00</p> <p>Morgan G. Barnwell..... 10 00</p> <p>Max Bauer..... 2 00</p> <p>Mrs. James L. Barclay.... 25 00</p> <p>D. K. Bayne..... 25 00</p> <p>A. E. Bechstein..... 25 00</p> <p>Eugene S. Benjamin..... 10 00</p> <p>M. W. Benjamin..... 5 00</p> <p>Mrs. Chas. H. Berryman... 10 00</p> <p>Frederick Billings..... 20 00</p> <p>Theo. A. Bingham..... 14 98</p> <p>Mrs. George Blagden..... 25 00</p> <p>Mrs. Thomos Blagden.... 5 00</p> <p>Mrs. DeWitt C. Blair..... 25 00</p> <p>T. B. Bleecker..... 10 00</p> <p>John H. Bloodgood..... 15 00</p> <p>Miss Amy F. Blume..... 2 00</p>	<p>Henry Bodenheimer..... 5 00</p> <p>Temple Bowdoin..... 25 00</p> <p>F. O. Boyd &amp; Co..... 2 00</p> <p>Anna S. Bradford..... 20 00</p> <p>Mrs. Edson Bradley..... 10 00</p> <p>Herman Brand..... 5 00</p> <p>E. P. Bramwell..... 10 00</p> <p>Mrs. Robert S. Brewster... 50 00</p> <p>Mr. and Mrs. Robert S.</p> <p style="padding-left: 2em;">Brewster, Free Bed..... 250 00</p> <p>John Crosby Brown..... 10 00</p> <p>Miss Stewart Brown..... 5 00</p> <p>Mrs. Edwin M. Bulkley... 50 00</p> <p>Louis V. Bright..... 10 00</p> <p>Mrs. James A. Burden.... 10 00</p> <p>Mrs. James A. Burden, Free</p> <p style="padding-left: 2em;">Bed ..... 250 00</p> <p>Mrs. Emil Calman..... 5 00</p> <p>Henry L. Calman..... 20 00</p> <p>Joseph Cantor..... 5 00</p> <p>Mrs. Andrew Carnegie.... 500 00</p> <p>Children's Fund, (through</p> <p style="padding-left: 2em;">Mrs. Douglas Robinson)</p> <p style="padding-left: 2em;">Free Bed..... 250 00</p> <p>Julian B. Clark, Free Bed.. 250 00</p> <p>Mrs. Banyer Clarkson..... 5 00</p> <p>Mrs. Catharine G. Clarkson 20 00</p> <p>William P. Clyde..... 250 00</p> <p>Mrs. A. Cohn..... 5 00</p> <p>William Cohn..... 5 00</p> <p>Sollis Cohen..... 5 00</p> <p>William Colgate..... 25 00</p> <p>Mrs. M. Dwight Collier... 20 00</p> <p>Harris D. Colt, Jr..... 5 00</p> <p>Mary A. Conger..... 10 00</p> <p>Mrs. W. S. Cowles..... 10 00</p> <p>Mrs. W. S. Cowles, One-</p> <p style="padding-left: 2em;">third Free Bed..... 83 33</p> <p>Mrs. Chas. H. Coster..... 10 00</p> <p>George Crocker, Free Bed. 250 00</p>
--	--

Warren Curtis.....	5 00
Lewis A. Cushmau.....	25 00
Mrs. R. Fulton Cutting, Free Bed.....	250 00
Darcy Lodge, No. 187, F. & A. M.....	5 00
Mark Davis.....	5 00
Lenas S. Davis.....	2 00
Miss Davenport.....	5 00
Mrs. Jane Hunt de Boer....	2 00
Edward J. de Coppet.....	25 00
Miss C. de Forest.....	10 00
Henry W. de Forest.....	10 00
B. F. deKlyn.....	10 00
M. L. Delafield.....	5 00
Mrs. V. D. Delafield.....	5 00
Eugene Delano.....	250 00
Mrs. Warren Delano, Jr....	25 00
Master Jacques Delmonte..	10 00
Charles de Rham, Jr.....	25 00
Mrs. Charles de Rham, Jr.	25 00
H. Casimir de Rham.....	25 00
F. W. Devoe.....	40 00
Mrs. Henry F. Dimock....	25 00
Mrs. Wm. B. Dinsmore....	50 00
Mrs. Arthur M. Dodge.....	25 00
Cleveland H. Dodge.....	100 00
Mrs. George E. Dodge.....	10 00
F. W. Dorman.....	25 00
Miss Anita M. Dominick..	10 00
Henry Dormitzer.....	10 00
Mrs. David Dows.....	50 00
Mrs. Wm. Perkins Draper.	10 00
Mrs. John R. Drexel.....	25 00
Mrs. Ludwig Dreyfuss....	10 00
James May Duane.....	25 00
Mrs. Eugene Du Bois.....	5 00
Mrs. J. B. Duer.....	10 00
Miss L. F. Dudley.....	5 00
Mrs. Charles Duggin.....	10 00
Mrs. Robert Dunlap.....	10 00
Mrs. Wm. B. Douglas.....	10 00
Clarence H. Eagle....	4 00
Mrs. Newbold Edgar.....	10 00
Mrs. W. D. Edmonds.....	10 00
George Ehret.....	10 00
Mrs. David L. Einstein....	25 00

Mrs. Sam Eiseman.....	10 00
Mrs. Ralph N. Ellis.....	12 00
R. Erbsloh.....	10 00
Abraham Erlanger.....	5 00
Mrs. H. C. Fahnestock....	10 00
Robert E. Farley.....	10 00
Julius Felsenthal.....	5 00
A. Morton Ferris.....	5 00
Mrs. Wm. B. O. Field.....	100 00
Mrs. Louis Fleishman.....	10 00
Nathan Fleisher.....	10 00
Adolph Flisser.....	8 00
Miss Mary A. Flower.....	5 00
Edward H. Floyd-Jones....	25 00
W. C. Floyd-Jones, One- half Free Bed.....	125 00
B. Frank & Son.....	5 00
Emil H. Frank.....	10 00
Seth Barton French, Free Bed.....	250 00
Mrs. Seth Barton French..	100 00
Miss Frelinghuysen.....	100 00
Emil Frenkel.....	5 00
Miss Furniss.....	10 00
Miss C. Furniss.....	10 00
E. V. Gambier.....	5 00
Mrs. Frank S. Gerrish....	10 00
Charles Glatz.....	20 00
Mrs. J. Warren Goddard...	5 00
Meyer Goldberger.....	3 00
I. Goldman.....	5 00
A. Goodman.....	10 00
Mrs. George J. Gould, Free Bed.....	250 00
Miss Helen M. Gould.....	50 00
Grace Church.....	20 00
Gertrude Renee Guggenheim	25 00
S. A. Guiterman.....	10 00
Mrs. Joseph B. Greenhut...	25 00
Augustus C. Gurnee.....	50 00
Mrs. W. S. Gurnee.....	10 00
Boys' Guild, Free Bed....	250 00
Junior Guild, Free Bed....	250 00
Orthopaedic Guild, Three Free Beds.....	750 00
Mrs. Harold F. Hadden....	10 00
Mr. and Miss Hamersley...	20 00



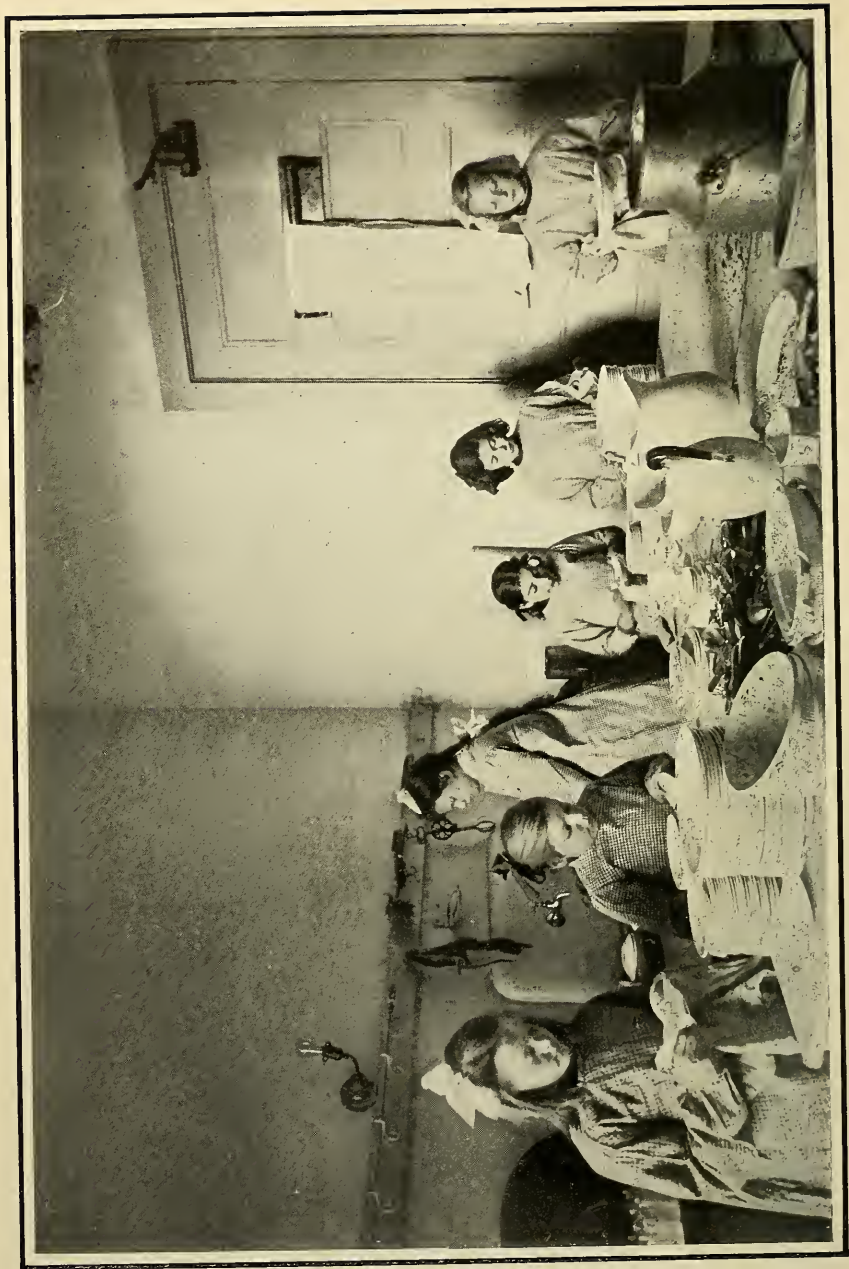

WASHING DISHES—COUNTRY BRANCH.



Miss E. S. Hamilton..... 10 00  
 Miss E. S. Hamilton, Free  
 Bed ..... 250 00  
 Mrs. Wm. P. Hamilton.... 25 00  
 Mrs. John H. Hammond... 25 00  
 Mrs. H. Hardenburgh..... 5 00  
 J. Montgomery Hare..... 10 00  
 Edwin S. Harkness..... 50 00  
 Mrs. S. V. Harkness..... 100 00  
 Mrs. E. H. Harriman..... 25 00  
 Mrs. Thomas Hastings.... 10 00  
 Charles Hathaway..... 25 00  
 Mrs. H. O. Havemeyer... 10 00  
 Samuel Hecht..... 5 00  
 Henry Heide..... 10 00  
 L. Heller & Son..... 3 00  
 Hirsch Heller & Co..... 2 00  
 Charles I. Henry..... 10 00  
 A. Hermann..... 5 00  
 Mrs. Esther Hermann..... 10 00  
 Ferdinand Hermann..... 10 00  
 Julius Hermann..... 5 00  
 Joseph L. Herzog..... 10 00  
 Moses Hess..... 5 00  
 Mrs. Alice R. Hesslein.... 5 00  
 James J. Higginson..... 10 00  
 Joseph Hirsch..... 5 00  
 Mrs. Richard M. Hoe..... 15 00  
 F. Burrall Hoffman..... 10 00  
 Max G. Hopf..... 10 00  
 Mrs. Moses Hopkins..... 10 00  
 L. M. Hornthal..... 1 00  
 Mrs. Morgan R. Howe .... 10 00  
 Mrs. Henry E. Howland... 10 00  
 Miss E. D. Hunt..... 10 00  
 Mrs. Samantha L. Huntley. 10 00  
 John S. Huyler..... 10 00  
 Mrs. Henry B. Hyde, Free  
 Bed ..... 250 00  
 Mrs. William T. Hyde.... 10 00  
 Mrs. Ida Ikelheimer..... 5 00  
 Independent Warschauer  
 Sick Support Society.... 5 00  
 I. Isaac..... 5 00  
 Bendet Isaacs..... 5 00  
 Theodore F. Jackson..... 20 00  
 Mrs. Eliz. H. Jacques..... 10 00  
 Mrs. Walter B. James..... 25 00

A. B. Jenkins..... 25 00  
 Mrs. Walter Jennings..... 10 00  
 Mrs. M. K. Jesup..... 10 00  
 Miss Senta S. Jonas..... 5 00  
 Dwight A. Jones..... 10 00  
 Mrs. Oliver L. Jones..... 10 00  
 Augustus D. Juilliard, Free  
 Bed ..... 250 00  
 Frederic A. Juilliard..... 100 00  
 Mrs. John Innes Kane.... 10 00  
 Mrs. J. Kaufman..... 3 00  
 Louis Kaufman..... 5 00  
 Clarence H. Kelsey..... 25 00  
 John S. Kennedy..... 100 00  
 Mrs. John S. Kennedy.... 10 00  
 Ad. Keppelman..... 5 00  
 Mr. & Mrs. W. S. Kemeys. 10 00  
 Miss Alice Keteltas..... 10 00  
 Mrs. W. M. Kingsland.... 10 00  
 James Klaber..... 10 00  
 Miss Adele Kneeland..... 10 00  
 Leo, Edward and Joseph  
 Kohnstamm ..... 15 00  
 Charles M. Koplik..... 5 00  
 Samuel Kraus..... 10 00  
 Roland S. Kursheedt..... 10 00  
 August V. Lambert..... 5 00  
 W. G. Langdon..... 10 00  
 J. Langeloth..... 10 00  
 Sigmund Langsdorf..... 1 00  
 J. Leon Lascof..... 2 00  
 John B. Lawrence..... 10 00  
 Mrs. James T. Leavitt,  
 Free Bed..... 250 00  
 R. L. Lester..... 2 00  
 Samuel H. Levey..... 5 00  
 Abe Lewengood..... 10 00  
 Adolph Lewisohn..... 10 00  
 Albert Lewisohn..... 25 00  
 Richard Limburg..... 50 00  
 Mrs. Lowell Lincoln..... 5 00  
 David Lippmann..... 10 00  
 Mrs. Goodhue Livingston.. 100 00  
 Wm. C. Lobenstine..... 25 00  
 James Loeb..... 100 00  
 Herman Lowenstein..... 25 00  
 Lewis A. London..... 5 00



Neuman London.....	10 00
Mrs. Geo. de Forest Lord..	10 00
Seth Low.....	10 00
Otto Lowengard.....	10 00
E. L. Ludlow.....	10 00
Mrs. L. McI. Luquer.....	10 00
Wm. C. Lusk.....	5 00
Malcolm MacMartin. ....	10 00
Mrs. J. G. McCullough....	10 00
Miss C. G. McCurdy.....	15 00
George L. McAlpin.....	10 00
Henry K. McHarg.....	25 00
John S. McLean.....	20 00
Mrs. John W. Mackay.....	25 00
Wm. V. Martin.....	5 00
Frank W. May.....	10 00
Rev. H. P. Mendes.....	2 00
E. Mealine.....	10 00
A. H. Meyers.....	10 00
E. L. Meyers.....	5 00
Miss Meinhard.....	1 00
Morton H. Meinhard.....	10 00
D. O. Mills.....	25 00
Mrs. J. W. Minturn.....	10 00
Mrs. R. S. Minturn, One- fifth Free Bed.....	50 00
Mrs. Alfred Mitchell.....	50 00
Mrs. J. Murray Mitchell...	10 00
Mr. & Mrs. Geo. B. Moffatt	10 00
Victor Morawetz.....	100 00
Mrs. E. D. Morgan.....	25 00
Geo. H. Morgau.....	10 00
Mrs. J. Pierpont Morgau...	10 00
J. Morningstar.....	10 00
Mr. & Mrs. S. Mortimer Free Bed.....	250 00
Mrs. Levi P. Morton.....	10 00
Wm. F. Mott.....	25 00
Charles A. Munn.....	75 00
Mrs. H. W. Munroe.....	10 00
Mrs. J. Archibald Murray..	20 00
Marcus A. Myers.....	5 00
Neugass Bros.....	5 00
Mrs. Gordon Norrie. ....	5 00
Mrs. C. McW. B. Noyes...	30 00
Mrs. Charles W. Ogden...	10 00
Geo. M. Olcott.....	25 00

R. M. Olyphant.....	10 00
Mrs. Emerson Opdycke....	5 00
Simon Oppenheimer.....	10 00
Orthopedic Hospital Sewing Society, Free Bed	250 00
Mrs. H. Fairfield Osborn...	5 00
Mrs. Wm. Church Osborn..	10 00
Miss E. A. Osgood.....	5 00
Simon E. Osserman.....	5 00
Max Ottinger.....	5 00
Mrs. Henry Parish, Jr....	10 00
Mrs. E. Paruly.....	4 00
Mrs. Charles A. Peabody...	5 00
Mrs. Frederick Pearson....	25 00
Rev. Alfred Duane Pell...	10 00
Herbert C. Pell.....	10 00
Mrs. A. M. E. Peters.....	10 00
Mrs. C. E. H. Phillips....	5 00
John R. Planten.....	10 00
Albert Plaut.....	10 00
Ashton Howard Potter, One-fifth Free Bed.....	50 00
Miss Grace H. Potter. One-fifth Free Bed.....	50 00
Miss Mary R Prime.....	10 00
Max Radt.....	10 00
Miss Redmond.....	25 00
Mrs. Whitelaw Reid, Free Bed.....	250 00
Herman Reis.....	2 00
Miss M. S. Remsen.....	5 00
Mrs. Mary B. Ripley.....	10 00
Mrs. Douglas Robinson...	10 00
Mrs. Douglas Robinson, One-third Free Bed.....	83 34
Mrs. H. A. Robbins.....	5 00
William Robison...	10 00
Mrs. William Robison....	10 00
Mrs. William Robison, One-half Free Bed.....	125 00
Rev. C. M. Roome.....	10 00
Theodore Roosevelt, One- third Free Bed.....	83 33
Mrs. W. Emelen Roosevelt.	10 00
M. Rosenshine.....	10 00
S. Rosenstamm.....	10 00
Sidney Rosenstein.....	10 00
Miss Therese Rosenstein...	5 00

Jacob Rothschild.....	10 00
Edward Sachs.....	5 00
Mr. & Mrs. H. L. Satterlee	50 00
Julius Saul.....	5 00
Miss Mary Hall Sayre.....	5 00
Mrs. Simon Shafer.....	5 00
Jacob H. Schiff.....	100 00
Mortimer L. Schiff.....	25 00
Adolph Schneider.....	1 00
Charles M. Schott, Jr.....	10 00
H. Schwarz.....	10 00
Henry F. Schwarz.....	10 00
Mrs. Winfield Scott.....	5 00
Miss Edith Scoville.....	25 00
Miss Lois Church Scoville.	200 00
Miss Mary Frances Scoville.	50 00
George W. Seligman.....	20 00
Isaac N. Seligman.....	10 00
Jefferson Seligman.....	50 00
Mrs. Alfred Seton.....	10 00
E. B. Sexton.....	10 00
Mrs. Eliot F. Shepard.....	100 00
Charles A. Sherman.....	25 00
Wm. Shillaber.....	25 00
Alfred L. Simon & Co.....	10 00
Benson Bennet Sloane.....	10 00
Henry T. Sloane.....	200 00
Mrs. W. D. Sloane.....	100 00
Mrs. Edward A. Smith.....	50 00
Mrs. J. Hopkins Smith.....	10 00
James Rufus Smith.....	10 00
Wm. Alex. Smith.....	10 00
Mrs. James Speyer.....	10 00
Henry Steinhardt.....	5 00
Fred T. Steinway.....	5 00
Benj. Stern.....	25 00
Wm. R. Stewart.....	10 00
Mrs. Anson Phelps Stokes..	25 00
Mrs. Marion Story.....	100 00
Byron L. Strasburger.....	10 00
Edward Strasser.....	5 00
Mrs. B. Strauss.....	5 00
Charles Strauss.....	10 00
Frederick Strauss.....	25 00
A. Strykower.....	2 00
Mrs. Walter L. Suydam....	10 00
Louis S. Stroock.....	10 00

Edward N. Tailer.....	10 00
Mrs. Wm. H. Tailer.....	10 00
Leon Tanenbaum.....	20 00
Wm. J. Taylor.....	10 00
Thomas Thacher.....	20 00
W. V. S. Thorne.....	10 00
Mrs. E. A. Thouron.....	5 00
Mrs. Wm. H. Tillinghast..	5 00
Tiffany & Co.....	25 00
Mrs. J. Kennedy Tod, One- fifth Free Bed.....	50 00
Mrs. Wm. W. Tompkins...	25 00
J. Tromstine.....	20 00
Alfred Tuckerman.....	10 00
Mrs. Paul Tuckerman....	15 00
Mr. & Mrs. R. Turnbull...	5 00
Mrs. H. McK. Twombly...	100 00
Sigmund Ullman.....	5 00
C. S. Untermyer.....	5 00
Mrs. Vanderbilt.....	100 00
Geo. B. Vanderpoel.....	10 00
Z. Van Raalte.....	10 00
B. Veit.....	5 00
A. Voltter.....	5 00
H. C. Von Post.....	25 00
Mrs. Geo. Cabot Ward....	10 00
Wm. T. Wardwell.....	10 00
Mrs. Geo. Henry Warren..	25 00
Mrs. J. Hobart Warren....	50 00
Mrs. W. Seward Webb....	100 00
Evert Jansen Wendell....	50 00
Mrs. G. G. Wheelock.....	5 00
Miss Caroline White.....	20 00
Nathaniel Whitman.....	100 00
Miss E. C. Whitney.....	10 00
Miss E. C. Whitney, Free Bed.....	250 00
Wm. Wicke.....	20 00
Mrs. Wm. G. Wilcox.....	5 00
Howard Willets.....	50 00
Mrs. Henry S. Wilson.....	10 00
Bronson Winthrop.....	100 00
Misses Wismer.....	25 00
Mrs. F. S. Witherbee....	10 00
Mrs. Henry Witte.....	5 00
Mrs. Anna Woerishoeffe...	100 00
Mrs. Lewis S. Wolff.....	10 00
General S. L. Woodford...	10 00

## DONATIONS.

From September 30, 1908, to October 1, 1909.



<p>Acorn .....\$ 10 00            Anon..... 1 00</p> <p>Henry Bodenheimer..... 5 00            Marie Bramwell..... 10 00            Edward C. Blum..... 10 00            Herbert Barry..... 5 00            Henry Bernheim..... 10 00</p> <p>Lewis A. Cushman..... 25 00            Mrs. Robert Fulton Craig.. 5 00</p> <p>Miss M. H. Dehon..... 25 00            Mrs. Eugene DuBois..... 5 00            Lewis S. Davis..... 5 00            Edward J. de Coppet..... 10 00            Mrs. John R. Delafield..... 10 00            Henry Dormitzer..... 10 00</p> <p>J. Feldman..... 1 00</p> <p>Grace Church..... 10 00</p> <p>Mrs. Collis P. Huntington. 500 00            August Hecksher..... 500 00            Mr. &amp; Mrs. W. L. Harkness 50 00            Mrs. Esther Herrman..... 10 00            E. T. Holmes..... 10 00            Julius Heinman..... 5 00            Hospital Saturday and            Sunday Association.....2708 10</p> <p>Ida Ikelheimer..... 5 00</p> <p>Delancey K. Jay..... 100 00</p> <p>Isaac Kommel..... 5 00</p>	<p>Mrs. Geo. de F. Lord..... 25 00            Albert Lewisohn..... 10 00</p> <p>Mite Box..... 10 10            Enoch Morgans Sons Co... 10 00            S. Mendelson..... 5 00            Jos. L. B. Mayer..... 10 00            Walter E. Maynard..... 100 00            Mrs. Agnes A. Minford.... 5 00</p> <p>Percy S. Pyne..... 500 00            Mrs. Moses T. Pyne..... 10 00            Henry Phipps..... 250 00            Mrs. Wheeler H. Peckham. 200 00            John R. Planten..... 10 00            Mrs. W. H. Page..... 10 00            Mrs. Pulitzer..... 25 00</p> <p>A. Rothbarth..... 10 00            Aaron Ratner..... 5 00            Selig Rosenbaum..... 10 00</p> <p>Mrs. Russell Sage.....2000 00            Geo. Wales Soren..... 5 00            Wm. Alex. Smith..... 5 00            H. Scharff..... 10 00            Samuel Schlesinger..... 2 00            Henry Steinhardt..... 10 00</p> <p>Mrs. James Timpson..... 10 00</p> <p>Eugene Vallens..... 5 00</p> <p>M. Weinburgh..... 10 00            Mrs. H. Witte..... 3 00            Jacob H. Werbelovsky..... 10 00</p>
--	---

## DONATIONS FOR SPECIAL PURPOSES.

FROM SEPTEMBER 30, 1908, TO OCTOBER 1, 1909.

Park Drives :	
Orthopædic Hospital Sewing Society.....	\$ 50 00
Mrs. Robert S. Brewster.....	25 00
Mrs. Douglas Robinson.....	25 00
Fund for Braces :	
Orthopædic Hospital Sewing Society.....	250 00
X-Ray Fund :	
Miss E. S. Hamilton.....	500 00
Potato Fund :	
Boys' Guild.....	200 00
Junior Guild.....	175 00
Ice Cream and Cake Fund :	
Mrs. W. D. Sloane.....	100 00
Junior Guild.....	20 00
Orthopædic Hospital Sewing Society.....	50 00
Boys' Guild.....	25 00
Special Nurses Salary Fund :	
Mrs. Whitelaw Reid.....	700 00
Mrs. Marion Story.....	700 00
Mrs. W. D. Sloane.....	700 00
Mrs. Fred. W. Vanderbilt.....	700 00
Gymnasium Fund :	
Miss Caroline White.....	700 00
Henry C. Frick.....	1,600 00
Mrs. J. F. Cullman.....	25 00
A Friend Through Dr. Wallin.....	75 00
Fruit Fund :	
A Friend.....	10,00
Miss E. S. Hamilton.....	10 00
Mrs. J. H. Warren.....	10 00
Junior Guild.....	20 00
Mrs. Douglas Robinson.....	10 00
Mrs Chas. de Rham.....	5 00
Mrs. H. S. Wilson.....	10 00
Miss Whitney.....	8 00
Boys' Guild.....	25 00
Mrs. M. Dwight Collier.....	5 00
Mrs. Henry I. Barbey.....	25 00
Fund for Permanent Building :	
Mrs. Collis P. Huntington.....	10,000 00

## SCHOOL FUND.

FROM SEPTEMBER 30, 1908, TO OCTOBER 1, 1909.

### CREDIT.

Mrs. H. McK. Twombly.....	\$ 50 00	
Miss Julia L. DeJafield.....	5 00	
Miss E. S. Hamilton.....	10 00	
Mrs. W. D. Sloane.....	50 00	
Mrs. Andrew Carnegie.....	50 00	
Mrs. H. E. Howland.....	10 00	
September 30, 1909, Balance overdrawn.....	619 23	794 23

### DEBIT.

October 1, 1908, Balance overdrawn.....	\$394.23	
Teachers Salary, 8 months.....	<u>400.00</u>	794.23

# ENDOWED BEDS.

## IN PERPETUITY.



1883. By Miss C. B. Hicks, continued in perpetuity by Buchanan Winthrop.
1886. By Mrs. Elizabeth Milbank Anderson, four beds, In Memoriam "J. Milbank Anderson."
1891. By Mr. Alfred Corning Clark, three beds.
1891. By Mr. Edward Severin Clark, two beds, to be known as the "Edward Severin Clark Beds.
1892. By Mrs. Henry R. Winthrop.
1893. By Mrs. William D. Sloane, In Memoriam "Wm. D. Sloane, Jr."
1893. By James K. Gracie, In Memoriam "Anna Bulloch Gracie."
1893. By Miss Sarah B. Gibbes.
1894. By Mrs. Richard Tylden Auchmuty, two beds, In Memory of Richard Tylden Auchmuty.
1894. By James H. Jones.
1896. By Mrs. William Astor, In Memory of Helen Roosevelt.
1896. By Mrs. Evan T. Walker, In Memory of John J. Walker.
1897. By Mrs. William D. Sloane, two beds, one bed In Memoriam "Maria Louisa Vanderbilt," and one In Memoriam "Emilie Vanderbilt Burden."
1898. By Mrs. Charles B. Alexander, named the Harriet Alexander bed, for her daughter.
1901. By Mrs. N. A. Baldwin, In Memory of Louise Suydam Duer.
1901. By Mrs. Benjamin Brewster, In Memoriam Benjamin Brewster.
1901. By Henry T. Sloane, Jesse and Emily Sloane Bed endowed by their father.
1901. By Mrs. Marion Story, In Memory of M. Furman Hunt.
1902. By James Henry Smith, two beds, In Memory of George Smith.
1902. By Miss Emily A. Watson, In Memory of Mrs. Mary J. Walker.
1904. By Miss Cornelia Prime, In Memory of her brother Temple Prime.
1904. By Miss Helen Phipps.
1904. By James K. Gracie, In Memory of Esther Gracie Ogden.
1906. By Miss Caroline White.
1906. By Mrs. M. Dwight Collier, In Memory of Maurice Dwight Collier.
1908. By Mrs. H. N. Munn, Mrs. Augusta Munn Tilney, Orson D. Munn and Charles A. Munn, In Memory of Henry Norcross Munn.

TOTAL BEDS ENDOWED IN PERPETUITY, 35.



The sum of \$5,000 endows a bed in perpetuity: and the sum of \$250 entitles the donor to a bed for one year.

FORM OF CERTIFICATE TO THE DONOR OF AN  
ENDOWED BED IN PERPETUITY.

**New York Orthopædic Dispensary and Hospital.**

*This is to Certify that the New York Orthopædic Dispensary and Hospital through its Trustees has received from\_\_\_\_\_*  
*\_\_\_\_\_herein designated as the donor, a fund of*  
*Five Thousand Dollars, for the purpose of founding and main-*  
*taining in accordance with its corporate powers an endowed bed*  
*in its Hospital in perpetual memory of\_\_\_\_\_*

*The donor shall have the privilege of nominating the occupant of said bed but such nomination and the use of said bed shall be subject to all such rules and regulations governing endowed beds, and providing for the treatment, reception and discharge of patients as now exists or which may hereafter be enacted by the Board of Trustees of said Dispensary and Hospital.*

*Witness this corporate seal of the New York Orthopædic Dispensary and Hospital and the signatures of two of its officers, this\_\_\_\_\_day of*  
*\_\_\_\_\_one thousand nine hundred and\_\_\_\_\_*

---

*Secretary.*

---

*President.*



## YEARLY BEDS.

ENDOWED DURING 1909.



1878. Mrs. Theodore Roosevelt's children, In Memory of "Their Mother," by Theodore Roosevelt, Mrs. W. S. Cowles, Mrs. Douglas Robinson.
1881. By Miss E. C. Whitney.
1886. By Mrs. James A. Burden.
1890. By Mrs. Charles B. Alexander.
1891. By Mrs. James T. Leavitt.
1891. By Mrs. R. Fulton Cutting.
1894. By Mrs. Charles B. Alexander.
1894. By Children's Fund, In Memory of Mrs. James K. Gracie.
1895. By Orthopædic Guild, In Memory of Ella F. J. Carpenter.
1896. By Mr. and Mrs. Stanley Mortimer, In Memory of Anna Hall Roosevelt.
1896. By Orthopædic Hospital Sewing Society.
1897. By Orthopædic Guild.
1897. By Orthopædic Guild.
1899. By Mrs. J. Kennedy Tod, Mrs. Robert S. Minturn, Miss Grace Howard Potter and Ashton Howard Potter, In Memory of their father and mother, Howard Potter and his wife.
1899. By Mrs. William Robison and William Chauncey Floyd-Jones, In Memory of Caroline A. and William Floyd-Jones.
1900. By Mrs. George Jay Gould.
1900. By Junior Orthopædic Guild.
1901. By Mrs. S. Barton French's children, In Memory of their aunt and uncle, Clarice and Hewitt Fearn.
1901. By Mrs. Henry B. Hyde, In Memory of Henry B. Hyde, Jr.
1901. By Mrs. Whitelaw Reid, "Church of the Incarnation Bed."
1902. By Miss E. S. Hamilton, In Memory of J. Augustus and Mary W. Hamilton.
1904. By the Boys' Guild.
1904. By A. D. Juilliard.
1905. By Julian B. Clark.
1905. By George Crocker.
1908. By Mr. and Mrs. Robert S. Brewster.

TOTAL BEDS ENDOWED IN 1909, 26.



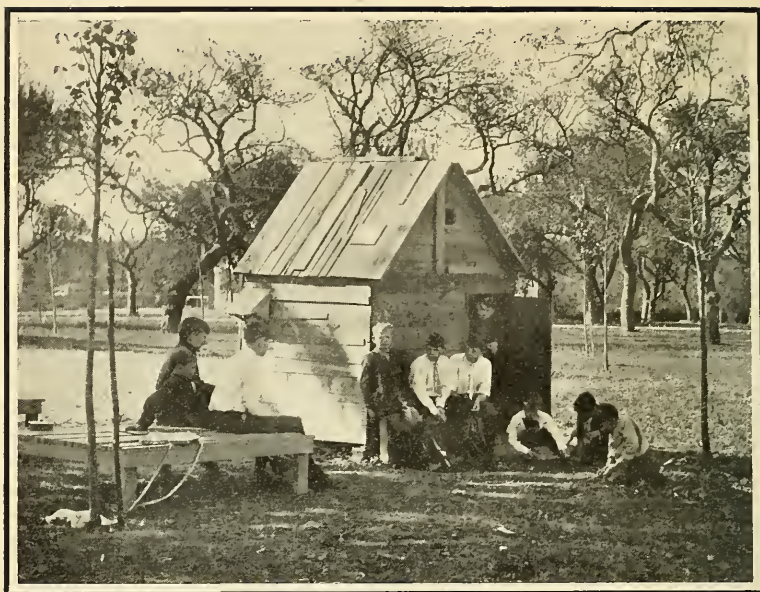

*PLAY-HOUSE BUILT BY THE YOUNGER BOYS*

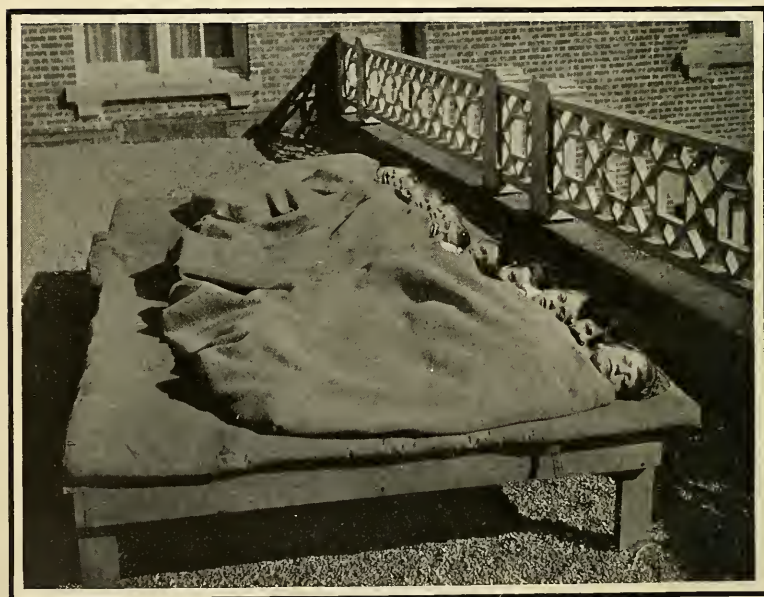

*TREATMENT OF ACUTE CASES OF BONE TUBERCULOSIS—  
FRESH AIR, SUNSHINE, GOOD FOOD AND REST*

# DONATIONS TO THE HOSPITAL.

## IN MATERIAL.

FROM JANUARY FIRST, 1909, TO DECEMBER THIRTY-FIRST, 1909.



### JANUARY.

Six Turkeys,	John McDermott
Ice Cream twice weekly for Matron's Table,	S. Cushmans Sons
Pint of Cream daily for Matron's Table,	T. O. Smiths Sons
Flowers,	Mrs. George Burger
Twenty-four bunches of Celery, peck of String Beans, six Cauliflowers, fourteen Pineapples,	T. Meyers & Brother
Four copies of St. Nicholas, for January,	Mrs. Russell Sage
Picture Papers,	Mrs. Adam Campbell
Flowers,	N. Y. City Branch, National Plant, Flower and Fruit Guild
Five copies St. Nicholas, five copies Chatterbox for the year,	Mrs. William D. Sloane

### FEBRUARY.

Three Dollars for Endowment Fund,	A Friend
(Through Miss Dunlop)	
Four copies St. Nicholas for February,	Mrs. Russell Sage
Flowers,	N. Y. City Branch, National Plant, Flower and Fruit Guild
Scrap Books,	The Junior Mission Band, Presbyterian Church, Cold Spring, N. Y.
	(Through Mrs. Ellen N. Nelson)
Toys,	Mrs. Collins
Flowers,	N. Y. City Branch, National Plant, Flower and Fruit Guild
	(Through Mrs. Douglas Robinson)

### MARCH.

Three barrels of Potatoes, one barrel of Turnips, one barrel Apples,	Mrs. John Hobart Warren
Five Dollars, Scrap Book,	Mrs. J. Warren Goddard
Scrap Books,	Mrs. W. M. Francis
Two pairs of Shoes,	Miss E. Burke
Four copies of St. Nicholas for March,	Mrs. Russell Sage
Ice Cream, Cake, Punch and Judy and Juggling,	Mrs. Douglas Robinson
Books,	Miss Louise C. Field
Dolls,	Mrs. M. K. Townsend

Candy from the sale held at Mrs. Alexander's House for the Country  
Home for Convalescent Babies, Sea Cliff, N. J.,

Pair Crutches, . . . . . Mrs. Charles B. Alexander  
Miss Alice Morton

APRIL.

Shells, Candy, . . . . . Dr. Wallin  
Calendars, . . . . . Mrs. Anna S. Courtenay  
Sixty-five Easter Eggs, . . . . . Mrs. Seth Barton French  
Fourteen quarts of Ice Cream, ninety-five Cakes, Mrs. Marion Story  
Six Plants, . . . . . St. James Church, Madison Avenue  
Flowers, . . . . . Mrs. Henry Hutchinson Hollister  
Twenty-five Dollars for Endowment Fund, McGibbon & Co.  
(Through Miss Dunlop)  
Four copies St. Nicholas for April, . . . . . Mrs. Russell Sage  
Toys, Clothes and Hats, . . . . . Mrs. S. Collins  
Ten Dollars for Fruit Fund, . . . . . Mrs. Douglas Robinson  
(Through Miss Dunlop)  
Five Dollars for Fruit Fund, . . . . . Mrs. Charles de Rham  
(Through Miss Dunlop)  
Books and Games, . . . . . Miss Louise Clinton Field  
Cherry Blooms, The Junior Circle, St. Thomas Church, Mamaroneck, N. Y.  
(Through Mrs. E. N. Delano)  
Flowers, N. Y. City Branch, National Plant, Flower and Fruit Guild  
Games, . . . . . No Name

MAY.

Water Cooler for Hall, . . . . . Mrs. Marion Story  
Books, . . . . . Mrs. Chappell  
Flowers, . . . . . National Plant, Flower and Fruit Guild  
Flowers, . . . . . Warendorf  
Flowers, . . . . . Raymond Cocks  
Toys, . . . . . Mrs. M. R. Rothchild  
Curtains for Matron's Room, Games, Dolls, China Set, box of Rhubarb,  
Mrs. M. Dwight Collier  
Four copies St. Nicholas for May, . . . . . Mrs. Russell Sage  
Flowers, . . . . . Miss Chapen's School  
Flowers, . . . . . Mrs. William John Matheson  
Flowers, . . . . . The Charlton School, Supt. Mrs. Howard  
(Through National Plant, Flower and Fruit Guild)

JUNE.

Two boxes Rhubarb, . . . . . Mrs. M. Dwight Collier  
Flowers, . . . . . Raymond Cocks  
Clothes, Toys and Books, . . . . . Miss Anna A. Thorne  
Flowers, weekly, . . . . . Mount Kisco Branch  
(Through Mrs. Russell A. Hibbs)  
Dolls, . . . . . Miss Helen Tuohy



Shoes, . . . . . Miss Trüer  
 Three copies St. Nicholas for June, . . . . . Mrs. Russell Sage  
 Toys and Paper Dolls, . . . . . The Messrs. Pollitzer  
 Toys, . . . . . Miss Margaret Richard Trimble  
 Flowers, Strawberries and Spinach, . . . . . Mount Kisco Branch  
 (Through Mrs. Russell A. Hibbs)  
 Flowers, . . . . . Dr. Wallin  
 Flowers, . . . . . Miss Laura S. Livingston

JULY.

Weekly Drives for Hospital Children, Crippled Children's Driving Fund  
 Crutches, Braces and Shoes, . . . . . Mrs. Henderson  
 Flowers, Vegetables, weekly,  
 Mount Kisco Branch, National Plant, Flower and Fruit Guild  
 (Through Mrs. Russell A. Hibbs)  
 Basket of Peas, . . . . . S. Myers & Brother  
 Two boxes Antiseptic Gauze, . . . . . Miss Kate Norwood  
 Flowers, weekly . . . . . Miss E. T. Clevenger  
 Four copies St. Nicholas for July, . . . . . Mrs. Russell Sage  
 Flowers, . . . . . W. C. T. U., Marlboro, N. Y.  
 Flowers, . . . . . Miss E. W. Dodge  
 (Through National Plant, Flower and Fruit Guild)

AUGUST.

Flowers, . . . . . Miss E. W. Dodge  
 (Through National Plant, Flower and Fruit Guild)  
 Flowers, . . . . . W. C. T. U., Marlboro, N. Y.  
 Peas, Beans, six boxes of Grapes, . . . . . T. Myers & Brother  
 Flowers, weekly, . . . . . Miss E. T. Clevenger  
 Weekly Drives for Hospital Children, Crackers and Milk served  
 in Park, . . . . . Crippled Children's Driving Fund  
 Flowers, Vegetables, weekly,  
 Mount Kisco Branch, National Plant, Flower and Fruit Guild  
 (Through Mrs. Russell A. Hibbs)  
 Six glasses of Jelly, . . . . . Mrs. Edgar S. Auchincloss  
 (Through the National Plant, Flower and Fruit Guild)  
 Toys, . . . . . Miss Dorothy Dominick  
 Flowers, Vegetables, weekly, . . . . . Mrs. Douglas Robinson  
 Box of Beets, . . . . . The Friends Club  
 (Through Master McAllister Lloyd)  
 Flowers, . . . . . Mrs. V. Guingberg  
 (Through National Plant, Flower and Fruit Guild)  
 Games, . . . . . Country Branch, N. Y. Orthopædic Dispensary and Hospital

SEPTEMBER.

Flowers, weekly, . . . . . Mrs. V. Guingberg  
 (Through N. Y. Branch, National Plant, Flower and Fruit Guild)  
 Flowers, Vegetables, weekly, . . . . . Mt. Kisco Branch  
 (Through Mrs. Russell A. Hibbs)



Peas, Beans, six baskets of Grapes, . . . . . T. Myers & Brother  
 Games, . . . . . Country Branch, N. Y. Orthopædic Dispensary and Hospita  
 Flowers, . . . . . N. Y. Flower Mission  
 Two pairs Crutches, Dolls and Toys, . . . . . Mrs. Taylor  
 Barrel of Vegetables, . . . . . Mrs. Henry Marquand  
 Flowers, . . . . . National Plant, Flower and Fruit Guild  
 Four copies St. Nicholas for September, . . . . . Mrs. Russell Sage  
 Fifteen Dollars Endowment Fund, . . . . . T. O. Smiths Sons  
 (Through Miss Dunlop)

Box of Tomatoes, . . . . . No Name  
 Barrel of Vegetables, . . . . . Mrs. Walter Suydam  
 Invitation for Hospital Patients, twenty-five Dispensary Patients,  
 Nurses and four Maids, to see Hudson Fulton Parades from  
 Mrs. Sloane's House, . . . . . Mrs. W. D. Sloane  
 Ice Cream, Cakes, Candy, Flags, Medals, for all, and also for those  
 who could not go, . . . . . Mrs. J. A. Burden, Jr.

OCTOBER.

Two barrels of Apples, . . . . . Mrs. Paul D. Cravath  
 Two pairs of Crutches, . . . . . F. H. Gorham  
 Five barrels Vegetables, . . . . . Mount Kisco Branch  
 (Through Mrs. Russell A. Hibbs)

Weekly Drives for Hospital Children, Crackers and Milk served  
 in Park, . . . . . Crippled Children's Driving Fund  
 Three barrels of Potatoes, one barrel of Apples, Mrs. John Hobart Warren  
 Two Plated Sugar Bowls, one Plated Butter Dish for Nurses Table, A Friend  
 Ten barrels of Apples,, . . . . . George Croker, Esq.  
 Flowers and Jelly, . . . . . Mrs. V. Guingberg  
 (Through National Plant, Flower and Fruit Guild)  
 Five copies St. Nicholas for October, . . . . . Mrs. Russell Sage  
 Knife Cleaner, . . . . . Mrs. Marion Story  
 Linoleum for Doctor's Bedroom, also for Pantry,  
 Mrs. Charles B. Alexander

NOVEMBER.

Ten Dollars for Fruit Fund, . . . . . A Friend  
 (Through Miss Dunlop)  
 Braces and Shoes, . . . . . Mrs. Chappell  
 Three barrels of Apples, . . . . . Mrs. William D. Sloane  
 Santa Claus Car, . . . . . Master Counter Dickinson  
 Four copies St. Nicholas for November, . . . . . Mrs. Russell Sage  
 Two barrels of Apples, . . . . . George Crocker, Esq.  
 Six Turkeys, six bunches of Celery, six quarts of Cranberries,  
 Mrs. Charles B. Alexander  
 Forty Scrap Books, . . . . . Kindergarten Class, Ethical Culture School  
 (Through Miss Tracy and Miss Rendale)  
 Jelly, . . . . . Rhinecliff Memorial Building  
 (Through National Plant, Flower and Fruit Guild)

One box Oranges, one box Grapes, Prunes, Nuts, Jelly, one  
 basket Apples, . . . . . Fourth Grade Ethical Culture School  
 (Through Miss Stillman)

DECEMBER.

Six Dollars for Potato Fund, . . . . . A Friend  
 (Through Miss Dunlop)

Two bushels of Potatoes, two barrels of Turnips, Mrs. John Hobart Warren  
 Flowers, . . . . . Mrs. William Sloane  
 (Through N. Y. City Branch National Plant, Flower and Fruit Guild)

Flowers, . . . . . Mrs. Robert R. Livingston  
 (Through N. Y. City Branch, National Plant, Flower and Fruit Guild)

Box of Vegetables, . . . . . Mrs. Douglas Robinson

Six Dolls, . . . . . No Name

Two barrels of Apples,  
 Mt. Kisco Branch, National Plant, Flower and Fruit Guild

Edison Phonograph, . . . . . Charles A. Munn, Esq.

Cornucopias with Caudy, . . . . . Mrs. Chappell and Miss Graves

Toys, . . . . . New York Soap Works

Four copies St. Nicholas for December, . . . . . Mrs. Russell Sage

One case of Peas, . . . . . Fiske & Brown

Thirty pounds of Tea for Dispensary Families, Frederic Kernochan, Esq.

Flowers, . . . . . Miss Chapen's School

Present for each Child in the Ward and Books for Nurses,  
 Mrs. William D. Sloane

Dolls and Books, . . . . . Mrs. James A. Burden

Six Turkeys, . . . . . John McDermott

Christmas Tree, Present for each Hospital Child, also Presents  
 for twenty-five Dispensary Patients, . . . . . Miss Whitney

Toys, . . . . . No Name

Scrap Books and Toys, . . . . . No Name

Toys, . . . . . Eugene Delano Esq.





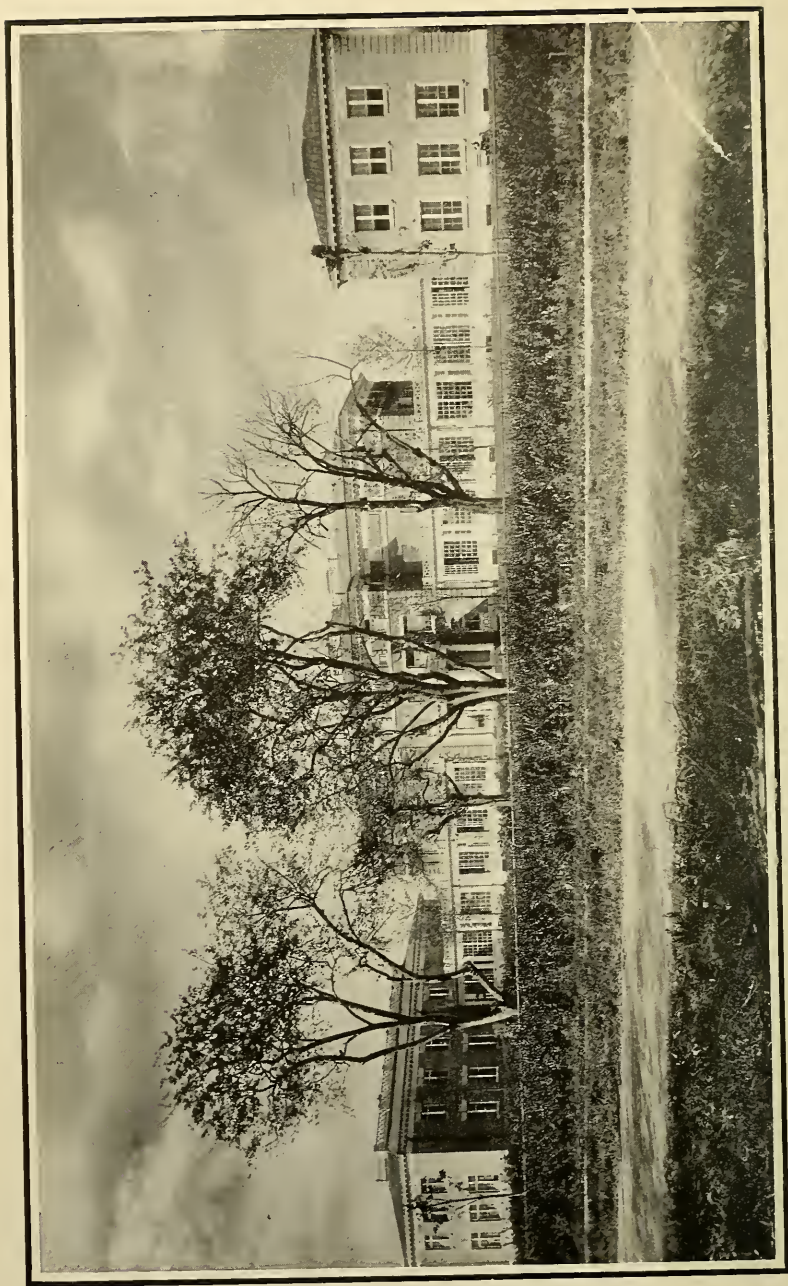

*COUNTRY BRANCH AND INDUSTRIAL SCHOOL*

COMMITTEES  
OF THE  
Country Branch and Industrial School.

---

*Committee from the Board of Trustees.*

FRANK L. POLK, Chairman.

WM. ADAMS DELANO, DELANCEY K. JAY,  
ROBERT S. BREWSTER, CHARLES A. MUNN.

*Committee from Board of Supervisors.*

Mrs. CHARLES B. ALEXANDER, Chairman.

Miss E. S. HAMILTON, Miss E. C. WHITNEY.

*Country Committee.*

Miss EMILY A. WATSON, Chairman.

Mrs. RUSSELL A. HIBBS, Sec'y, Mrs. GALLOWHER,  
Mrs. WM. REYNOLDS BROWN, Mrs. SPILKER,  
Mrs. HOWARD FOSTER, FREDERIC H. ALLEN,  
Miss SCHMIDT, EDWARD V. POTTER,  
Mrs. CUMNOCK, HOWARD WILLETS.

*Auditing Committee.*

Miss WATSON, Mrs. HOWARD FOSTER,  
Mrs. SPILKER.

*House Committee.*

Mrs. WM. REYNOLDS BROWN, Mrs. HOWARD FOSTER,  
Miss SCHMIDT, Mrs. RUSSELL A. HIBBS,  
Mrs. GALLOWHER.

*Purchasing Committee.*

Mrs. RUSSELL A. HIBBS, Mrs. CUMNOCK,  
Miss WATSON.

*Christmas Committee.*

Mrs. HOWARD FOSTER, Mrs. GALLOWHER,  
Miss WATSON.



# STAFF

FOR 1910.

## Country Branch and Industrial School.

---

### Medical Staff.

*Surgeon-in-Chief,*

RUSSELL A. HIBBS, M. D.

*Consulting Physician,*

H. ERNST SCHMID, M. D.

*Consulting Ophthalmologist,*

FRANK NEWTON IRWIN, M. D.

*Resident Surgeons,*

FRED. D. WILLIAMS, M. D.

ROBT. E. HUMPHRIES, M. D.

*Dental Surgeon.*

D. AUSTIN SNIFFIN, D. D. S.

---

### House Staff.

*Superintendent,*

CHARLES H. BURR.

*Assistant Superintendent,*

Miss MARGUERITE SHERMAN.

*Principal of School,*

Miss FRANCES E. BALDWIN.

*House-Mothers,*

Mrs. SCHOTTLE,

Miss LABAREE,

Miss GOULD

## REPORT FROM THE COUNTRY BRANCH.



*To the Trustees of the New York Orthopædic  
Dispensary and Hospital.*

GENTLEMEN :

The Country Branch is steadily developing the details of its administration, and the difficult problem of combining the medical side of the work and the educational, without allowing one side to predominate, thus failing in the desired results, has been happily avoided, and it is certainly a matter for rejoicing to see the wonderful results that have been effected by the medical skill and constant study, so that results have been obtained that ten years ago would have been pronounced impossible.

The boys are doing very well in carpentering as is evidenced by the bungalow that they have built, and in work done in the manual training room, and several of them passed a very creditable examination at the State's Regent at White Plains.

Several of the girls have also done well at the Regent's examination, and we are endeavoring to give them an education that will enable them to become teachers and stenographers, but we also desire to give them the training in sewing that will fit them to make all their own clothes, and in the cooking classes are being taught not only how to cook, but also the price of food, and its proper selection, and they are lamentably ignorant in all such matters, and we do not desire to neglect that part of a girls training that will make her useful in the home.

We regret to report the resignation of Miss McDonald, whose executive ability and great interest in the work, has done much to carry it through successfully in its early history, and she has endeavored to give the new Superintendent, Mr. Burr, all the help that her experience could give him in the details of the work, and we wish her all possible happiness in her new life.

Mr. Harris has also resigned and is succeeded by Mr. Bayne, and we desire to express the satisfaction which has been felt in Mr. Harris' teaching of the boys in the manual training department, as he never permitted any careless work, and always endeavored to exact obedience and inculcate right principles.

We wish to express our hearty thanks for the increasing interest that is being shown in the Institution, by the gift of books and other articles, and the many efforts that have been made to give the children pleasure in various ways, illustrated lectures, gramophone, entertainments and concerts, and tag day brought them automobile rides.

Respectfully submitted,

EMILY A. WATSON,  
*Chairman.*

Report of the Superintendent  
of the Country Branch and Industrial School.



*To the Trustees of the New York*

*Orthopædic Dispensary and Hospital.*

GENTLEMEN :

It was my privilege to become Superintendent of the Country Branch on August 1st of this year. In taking up the new duties it is gratifying to find that the work is progressing in a satisfactory manner and that the opportunity for service is large. The general health is excellent, the spirit of co-operation among the staff is every where evident and the responsibilities cheerfully assumed by the children exceed by far those undertaken by children of the same age in private life. Some of the duties consist of work in the dining rooms, laundry, cubicles and school rooms.

The average number of patients during the past year has been 119 and the average age of those in the hospital on September 30, 1909, was 11.3 years. On the same day there were 127 patients in the hospital, 115 of whom were in attendance at school.

The school work is good and steadily improving. The industrial and commercial side of the work is somewhat different than that in public school courses in that practical application of the principles taught is furnished by work for the hospital in repairing wood-work, mending clothes and linen, covering braces and in office work. The graded school work follows generally the courses outlined by the New York State Education Department. To supplement this work the children are also given courses in manual training, sewing and cooking. Upon the





EVERY GIRL LEARNS HOW TO COOK

completion of the elementary school work the child's whole time is spent in cabinet making, wood-turning, dress making or stenography and typewriting. Five hours a day are spent by the older children in school work.

The brace shop recently installed is not yet in full working order, although it now makes all the new braces needed here and repairs all broken ones. It is furnished with the latest patterns of machinery and is equipped to do the most perfect work in the construction of orthopædic apparatus.

The past summer has seen a great change in the grounds. They have been laid out, graded and planted with shrubs and small trees. Two play-grounds for the boys and girls are included in the plan.

The number of visitors at the Country Branch during the year indicates an increasing interest in the work we are doing. Several inspections have been made by those contemplating similar work in different parts of the country. Many are now looking to us for definite results. Children are being cured, educated and discharged, fitted, we think, to meet life's duties. How practical and efficient our work is can only be estimated in the light of the children's ability to contribute to the world's work and service. To the accomplishment of this end our whole attention is directed.

Respectfully submitted,

CHAS. H. BURR,  
*Superintendent.*



NEW YORK ORTHOPÆDIC DISPENSARY AND HOSPITAL.  
COUNTRY BRANCH AND INDUSTRIAL SCHOOL.

FREDERIC A. JULLIARD, Treasurer.

*Financial Statement for the Year ending September 30th, 1909.*

<i>Dr.</i>	<i>Cr.</i>
<b>RESOURCES.</b>	
Mortgages Receivable.....	\$1,162,000.00
Buildings at cost.....	336,774.69
Cash Balance in Building Fund, Electrical Plant	7,398.55
Land at White Plains, at cost .....	12,800.00
Furniture and Equipment, at cost .....	54,453.04
Cash Balance in Equipment, Alterations, etc., Fund.....	5,177.98
Cash in Bank reserved for Investment .....	27,000 00
	<u>\$1,605,604.26</u>
<b>LIABILITIES.</b>	
Endowment Fund donated by Miss Emily A. Watson .....	\$1,189,000.00
Building Fund donated by Miss Emily A. Watson .....	337,513.34
Interest earned on Building Fund.....	6,659 90
Land Purchase Fund donated by Trustees.....	12,800.00
Furnishing Fund donated by Miss Emily A. Watson .....	59,631.02
	<u>\$1,605,604.26</u>

*Current Receipts and Expenditures, Oct. 1st, 1908 to Sept. 30th, 1909.*

DISBURSEMENTS.

Wages.....	\$20,128.75
Provisions.....	15,759.32
House and School Supplies and Expenses.....	4,347.70
Coal.....	4,618.54
Light and Power Supplies.....	862.02
Salaries of Surgeons.....	1,674.97
Building and Repairs.....	127.58
Insurance.....	95.23
Drugs and Medicines.....	517.77
Telephone.....	196.50
Travelling Expenses.....	182.95
Water Taxes.....	90.94
Printing, Postage and Stationery.....	89.52
Brace Shop Materials.....	993.44
Petty Expenses.....	386.69
	\$50,071.92
Balance October 1st, 1909.....	18,954.81
	\$69,026.73

RECEIPTS.

Balance October 1st, 1908.....	\$ 4,492.17
Interest on Endowment received to July 1, 1909, applicable to Expenses to July 1, 1910.....	18,636.62
Interest on balance of Endowment.....	44,342.78
Board.....	623.00
Received for Supplies, Shoes, etc.....	50.00
Brace Shop Receipts.....	80.00
Sundry Refunds.....	52.10
Insurance Rate reduced.....	292.02
Interest on Knickerbocker Trust Co. account.....	458.04

\$69,026.73

# DONATIONS TO THE COUNTRY BRANCH.

## IN MATERIAL.

FROM SEPTEMBER THIRTIETH, 1908, TO OCTOBER FIRST, 1909.



### OCTOBER, 1908.

Magazines, . . . . .	Mrs. R. T. Wainright
Games and Lantern Slides, . . . . .	Mrs. H. E. Foster
Grapes and Flowers, . . . . .	Mrs. Whitelaw Reid
Flowers, . . . . .	Mrs. Whitelaw Reid
Fruit, . . . . .	White Plains Market

### NOVEMBER.

Clothes, . . . . .	Mrs. W. G. Gallowher
Books, . . . . .	Mr. F. S. Barnum
Phonograph Entertainment, . . . . .	Mrs. Howard Foster
Money for Entertainment, . . . . .	Mrs. Blake
Flowers, . . . . .	Mrs. Whitelaw Reid
Bunch of Bananas, . . . . .	Samuel Hopper Co.
One dozen Cups and Saucers, . . . . .	Mrs. R. A. Hibbs
Books, . . . . .	Mr. H. T. Sloane
Grapes, . . . . .	White Plains Market
Box of Oranges, . . . . .	Samuel Hopper Co.
Box of Oranges, . . . . .	N. Y. Fruit Market
Magician for Thanksgiving Day, . . . . .	Mrs. R. A. Hibbs and Mrs. Blake

### DECEMBER.

Boy's Clothes, . . . . .	Mr. C. H. Hill
Boy's Coat, . . . . .	Mrs. F. N. Irwin
Tree and Oranges, . . . . .	White Plains Fruit Market
Children's Christmas Presents, . . . . .	Miss E. A. Watson
Oranges and Greens, . . . . .	Samuel Hopper Co.
Basket of Fruit, . . . . .	N. Y. Fruit Market
Toys and Books, . . . . .	Mrs. Borden
Boy's Clothes, . . . . .	Mrs. Ferris
School Cards and Books, . . . . .	Transition Class, Hillside Avenue
Boys' Books for Library, . . . . .	Mrs. C. C. Cuyler
Candy, . . . . .	Miss E. A. Watson
Clothes, . . . . .	Mrs. Thiede
Dress Goods, . . . . .	Mr. A. L. Campbell
One hundred and eighteen Charlotte Russes, . . . . .	N. A. Cushman

Hymn Books, . . . . .	Miss Watson
Bibles, . . . . .	Miss Watson
Matinee for all Children, . . . . .	Newell's Theatre
Transportation to Theatre, all Children, . . . . .	Mr. J. H. Calhoun
Toys, . . . . .	N. Y. Soap Works

JANUARY, 1909.

Ten Dollars for Entertainments, . . . . .	
(Through Mrs. R. A. Hibbs)	
Pictures, . . . . .	Mr. Frank L. Polk
Flowers, . . . . .	Mr. Joseph Dexter

FEBRUARY.

Clothes, . . . . .	Mrs. J. H. Hamm
Flowers, . . . . .	Mrs. Whitelaw Reid
Pictures for School, . . . . .	Mr. Frank L. Polk

MARCH.

Flowers, . . . . .	Mrs. Whitelaw Reid
Candy, . . . . .	Mr. Robert S. Brewster

APRIL.

Ice Cream, . . . . .	Mr. Joseph Dexter
Entertainment, . . . . .	Mr. Frank L. Polk
Book Marks, . . . . .	Work and Play Club of Scarsdale
Magazines and Puzzles, . . . . .	Mrs. G. S. Huntington
Theatre Party . . . . .	Mr. George Newell
Two Trolleys for Theatre Party, . . . . .	Mr. J. C. Calhoun
Shoes and Stockings, . . . . .	Mrs. L. L. Borden
Easter Flowers, . . . . .	Mr. Frank L. Polk
Colliers Weekly, . . . . .	Mr. Frank L. Polk
Youths Companion . . . . .	Mr. Frank L. Polk
Easter Flowers, . . . . .	Mr. Joseph Dexter
Maple Sugar, . . . . .	Mrs. Franklyn Warner

MAY.

Game Table, . . . . .	Mrs. H. E. Foster
Entertainments, . . . . .	Mr. Dickinson
Plants and Flowers, . . . . .	Mrs. Whitelaw Reid
Books, . . . . .	Mrs. Russell A. Hibbs
Books, . . . . .	Mrs. R. H. Mount
Money for Entertainment, . . . . .	Mr. Frank L. Polk

JUNE.

Flowers and Plants, . . . . .	Mrs. Whitelaw Reid
Toys, etc., . . . . .	Work and Play Club of Scarsdale
Cask of Vinegar, . . . . .	Mr. Joseph Dexter

Flowers and Vegetables,	Mrs. Whitelaw Reid
Flowers,	Miss Phyllis Graves
Two hundred and four Books,	Anonymous
Toys,	Mrs. L. L. Borden
Books and Flowers,	Mrs. Joseph Dickie
Vegetables,	Mrs. Whitelaw Reid
Scribners Magazine,	Scribners
Ladies Home Journal, Delineator, Harpers, American, Literary Digest, McClures, Munsey,	Mrs. Russell A. Hibbs
Money for Books,	Mrs. B. Learned Hand

#### JULY.

Candy,	Mr. Robert S. Brewster
Ice Cream	Miss E. A. Watson
Books,	Miss E. A. Watson
Flowers and Vegetables,	Mrs. Whitelaw Reid
Berries,	White Plains Fruit Market

#### AUGUST.

Toys and Books,	Mrs. Reynal
Books,	Miss Phyllis Graves
Toys and Books,	Work and Play Club of Scarsdale
Berries and Fruit,	Mrs. Whitelaw Reid

#### SEPTEMBER.

Peaches,	White Plains Market
Toys,	Mrs. G. M. Swift
Scrap Books,	Play Ground Children Dobbs Ferry
Puzzles,	Miss Veits and Miss Graves
Puzzles,	Mrs. Geo. Leith
Clothes,	Mrs. J. De Morini
Clothes,	Miss H. Wadham







*BASEBALL*



*SAND-BOX*

EIGHTEENTH ANNUAL REPORT

OF THE

ORTHOPÆDIC GUILD

OF THE

Orthopædic Dispensary and Hospital,

126 East 59th Street.

---

WITH A LIST OF MEMBERS.

---

Officers.

*President,*

MRS. AUGUSTE P. MONTANT.

*Treasurer,*

MRS. ALFRED WAGSTAFF.

*Secretary,*

MRS. W. S. ADAMS.

---

Purchasing Committee.

MISS REMSEN.

MRS. MCCOSKRY BUTT

---

Honorary Member.

MRS. CHARLES B. ALEXANDER.

## MEMBERS.

Mrs. W. S. Adams.	Mrs. Huntington Norton.
Mrs. A. T. Ashemore.	Mrs. E. H. Floyd-Jones.
Mrs. W. A. Bloodgood.	Mrs. William Robison.
Mrs. George Bullock.	Miss Remsen.
Mrs. McCoskry Butt.	Mrs. J. E. Roosevelt.
Mrs. J. Edgar Bull.	Mrs. R. B. Roosevelt.
Mrs. Le Grand L. Benedict.	Mrs. Norman B. Ream.
Mrs. Charles L. Baylis.	Mrs. Gerard Stuyvesant.
Mrs. Fraser-Campbell.	Mrs. J. C. Smith.
Miss E. C. Coppell.	Mrs. A. E. Schermerhorn.
Miss Delano.	Mrs. Kennedy Tod.
Mrs. F. de Peyster.	Mrs. J. T. Thompson.
Mrs. Del Garcia.	Mrs. H. M. Tilford.
Mrs. Lawrence B. Elliman.	Mrs. Atwood Violet.
Mrs. W. G. Fleming.	Mrs. E. B. Weekes.
Mrs. W. A. Green.	Mrs. Frances Wellman.
Mrs. Murray Livingston.	Mrs. W. Hall Wickham.
Mrs. H. J. Luce.	Mrs. Wagstaff.
Mrs. C. de Rham Moore.	Mrs. F. Dana Winslow.
Mrs. A. P. Montant.	Mrs. J. C. Work.
Miss S. A. Moller.	Mrs. F. A. Walsh, Jr.
Mrs. E. L. Harkness.	Mrs. Victor Cumnock.
Miss La Montagne.	Mrs. Irving Cox.



## ASSOCIATE MEMBERS.

Mrs. James A. Blair.	Mrs. J. J. Manning.
Mrs. J. M. Barclay.	Mrs. H. Wilmerding Payne.
Mrs. E. J. Berwind.	Mrs. W. A. Perry.
Mrs. D. Fairfax Bush.	Mrs. C. G. Peters.
Mrs. E. L. Burrill.	Miss Elizabeth Remsen.
Mrs. F. G. Bourne.	Mrs. B. F. Romaine.
Mrs. Percy Chubb.	Mrs. Frederick Roosevelt.
Mrs. George G. De Witt.	Mrs. L. L. Stanton.
Mrs. Charles D. Dickey.	Mrs. H. F. Shoemaker.
Mrs. W. S. Callender.	Miss Helen Stokes.
Mrs. F. B. Griffen.	Mrs. J. Rhinelanders Stevens.
Mrs. John Greenough.	Mrs. T. E. Satterthwaite.
Mrs. Henry B. Hyde.	Mrs. W. H. Tailer.
Mrs. De Heredia.	Mrs. Edwin Thorne.
Mrs. Walter Jennings.	Mrs. F. W. Vanderbilt.
Mrs. Seth Low.	Mrs. Raymond L. Ward.
Mrs. Peter Moller.	Mrs. M. Livingston Willard.
Mrs. W. J. Matheson.	Miss Caroline White.

## EIGHTEENTH ANNUAL REPORT.



The Eighteenth Annual Report of the Orthopædic Guild for the year 1908 and 1909 is most satisfactory.

The meetings which were all held at the Hospital on the first Thursday in every month, were unusually well attended and much interest was manifested in the work.

The usual number of three beds has been supported and the ward generously provided with all necessities.

The resignation of our very able Treasurer, Mrs. J. E. Roosevelt, was received with great regret.

Mrs. Alfred Wagstaff was unanimously elected in her place.

We record with sorrow the death of one of our associate members, Miss Caroline Stokes.

There have been five resignations during the year, and four new members have been elected.

This is the first time in many years that there have been more resignations than elections, and as it is most important to maintain or increase our number, we earnestly hope that our members will endeavor to interest others in the Guild.

EMILY J. ADAMS,  
*Secretary.*

## Treasurer's Report.

From November, 1908, to November, 1909.

RECEIPTS.	EXPENDITURES.
Balance from last year.....	For Regular Work.....
Subscriptions.....	“ Support of Bed, in Memoriam E. F. J. C... ..
Christmas Donations.....	“ Support of Bed Mrs. Hyde.....
Easter Donations.....	“ Support of Bed No. 2.....
Fines.....	“ Support of Bed No. 3.....
Interest from Trust Co.....	By Cash in Bank.....
Donations.....	
Mrs. McCoskry Butt.....	
\$159 62	\$228 69
570 00	250 00
368 00	250 00
143 50	250 00
3 00	250 00
14 53	334 96
280 00	
25 00	
\$1,563 65	\$1,563 65

MARY A. B. WAGSTAFF,  
*Treasurer.*

## DONATIONS.

Mrs. Henry B. Hyde.....	\$250 00
Mrs. Joseph T. Thompson.....	20 00
Mrs. J. Kennedy Tod.....	10 00

## CHRISTMAS OFFERINGS.

Mrs. C. de Rham Moore.....	\$ 5 00
Mrs. J. Rhinelanders Stevens.....	10 00
Mrs. J. L. Barclay.....	5 00
Mrs. J. E. Roosevelt.....	5 00
Mrs. Temple Merritt.....	5 00
Mrs. W. H. Tailer.....	2 00
Mrs. James A. Blair.....	25 00
Mrs. W. G. Fleming.....	5 00
Mrs. Edward L. Harkness.....	20 00
Mrs. Francis B. Griffen.....	10 00
Mrs. J. T. Thompson.....	25 00
Miss Delano.....	5 00
Mrs. de Peyster.....	5 00
Mrs. Warren S. Adams.....	5 00
Mrs. Henry W. Payne.....	5 00
Mrs. Charles B. Alexander.....	60 00
Mrs. F. W. Vanderbilt.....	10 00
Mrs. William Robison.....	5 00
Mrs. E. Livingston Burrill.....	10 00
Mrs. Charles G. Peters.....	5 00
Mrs. Norman B. Ream.....	5 00

## EASTER OFFERINGS.

Mrs. Charles B. Alexander.....	\$ 10 00
Miss Delano.....	5 00
Mrs. C. de Rham Moore.....	10 00
Mrs. Warren S. Adams.....	10 00
Mrs. Charles D. Dickey.....	5 00
Miss Marie Le Montagne.....	5 00
Mrs. J. Edgar Bull.....	10 00
Miss Moller.....	10 00
Mrs. William G. Fleming.....	10 00
Mrs. J. E. Roosevelt.....	5 00
Mrs. Percy Chubb.....	15 00
Miss Coppell.....	5 00
Mrs. F. Dana Winslow.....	3 50
Mrs. de Peyster.....	5 00
Mrs. William Robison.....	5 00
Mrs. George Bullock.....	5 00
Mrs. J. T. Thompson.....	25 00



## MISCELLANEOUS DONATIONS.



### OCTOBER, 1908.

Twenty-five yards of Rubber Sheeting, . . . . .	The Guild
Ice Cream and Cake, . . . . .	Mrs. Bourne

### NOVEMBER.

Scrap Books, . . . . .	Mrs. A. P. Montant
Fifteen Bed Trays, . . . . .	The Guild

### DECEMBER.

One barrel of Potatoes, . . . . .	Mrs. W. S. Adams
Hobby Horse, . . . . .	Mrs. Bourne
Thirty-six Dresses, . . . . .	The Guild
Books for Nurses Home, . . . . .	Mrs. Bourne
Dolls and Toys, . . . . .	Mrs. Bourne
Picture Cards, . . . . .	Miss Jean Roosevelt
Picture Books for Girls and Boys, . . . . .	Mrs. F. de Peyster
Books, . . . . .	Mrs. Schermerhorn
Fifteen Christmas Stockings for Guild Ward, . . . . .	The Guild

### FEBRUARY, 1909.

Fifteen pairs of Blankets, . . . . .	The Guild
--------------------------------------	-----------

### APRIL.

Box of Oranges, . . . . .	Mrs. W. S. Adams
Twelve Easter Ducks, . . . . .	Miss Jean Roosevelt
Fifteen Easter Eggs, . . . . .	The Guild
Picture Cards and Books, . . . . .	Mrs. G. W. Forsyth

### MAY.

Eight Flannel Wrappers, . . . . .	Mrs. Thomas E. Satterthwaite
-----------------------------------	------------------------------

### JUNE.

Four dozen Bibs, . . . . .	The Guild
Six dozen Diapers, . . . . .	The Guild
Six dozen Girls' Towels, . . . . .	The Guild
Seventy-two Ward Sheets, . . . . .	The Guild
Seventy-two Pillow Cases, . . . . .	The Guild
Six dozen Summer Flannels, . . . . .	The Guild
Flowers, . . . . .	Mrs. A. P. Montant

### AUGUST.

Box of Apples, . . . . .	Mrs. J. E. Roosevelt
Toys, . . . . .	Miss Coppell

### SEPTEMBER.

Forty-nine Night Gowns, . . . . .	The Guild
Box of Grapes, . . . . .	Mrs. Alfred Wagstaff



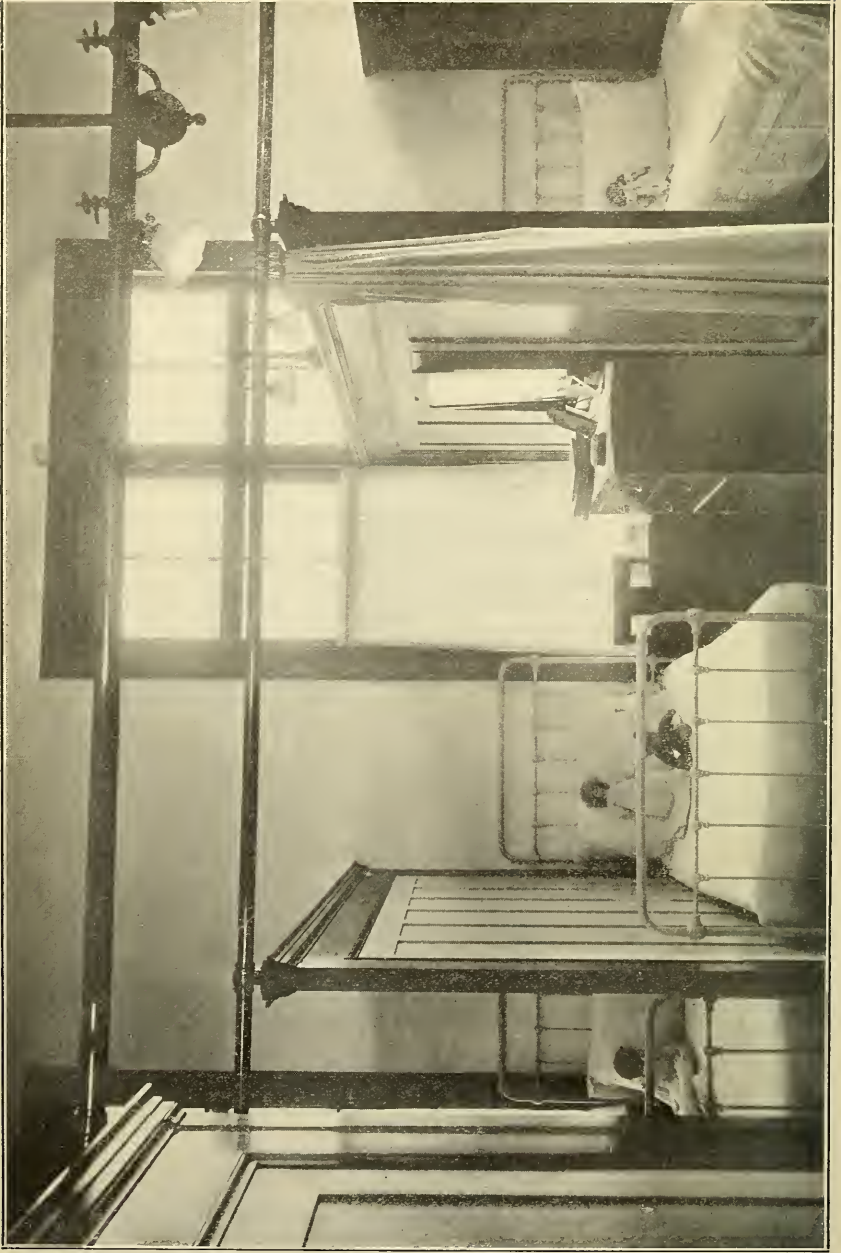

*CUBICLE IN NEW PAVILION—COUNTRY BRANCH*

FOURTEENTH ANNUAL REPORT  
OF THE  
ORTHOPÆDIC HOSPITAL SEWING SOCIETY  
OF THE  
Orthopædic Dispensary and Hospital,

126 East 59th Street.

---

WITH A LIST OF MEMBERS.

---

Officers.

*President,*

MRS. WALTER L. SUYDAM.

*Vice-President,*

MRS. JOHN E. ALEXANDER.

*Secretary,*

MRS. FRED'K A. HAIGHT.

*Treasurer,*

MISS M. S. REMSEN.

## ACTIVE MEMBERS.

ANNUAL DUES, \$5.00.



Mrs. William Alexander.	Mrs. Robert A. McKim.
Mrs. James L. Barclay.	Miss Ward McAllister.
Mrs. McCoskry Butt.	Miss A. W. Martin.
Mrs. D. Latham Bartlett.	Miss Kate Norwood.
Mrs. Charles A. Childs.	Mrs. Frederick Neilson.
Mrs. Samuel A. Clark.	Miss Mary Norrie.
Mrs. Charles de Rham.	Mrs. Herman Oelrichs.
Mrs. Charles C. Dickinson.	Mrs. William H. Osgood.
Mrs. John B. Duer.	Mrs. Chas. M. Oelrichs.
Mrs. Charles B. Hillhouse.	Mrs. William Pollock.
Mrs. William D. Hatch.	Mrs. Henry W. Payne.
Mrs. J. E. G. Higgens.	Mrs. A. Drum Porter.
Mrs. C. I. Hudson.	Miss Ann Depew Paulding.
Mrs. J. E. S. Hadden.	Mrs. W. Kintzing Post.
Mrs. Henry E. Howland.	Miss Grace A. Potter.
Mrs. Oliver G. Jennings.	Mrs. Karrick Riggs.
Mrs. Morris K. Jesup.	Mrs. James Speyer.
Mrs. Arthur Mason Jones.	Mrs. Winfield Scott.
Miss Margaret Jackson.	Miss M. Skidmore.
Mrs. Geo. W. Kidd.	Mrs. Charles Steele.
Mrs. Harry Kingsley.	Mrs. J. T. Thompson.
Mrs. G. Kortright.	Mrs. J. Kennedy Tod.
Mrs. Ed. S. Knapp.	Mrs. Robert Thorne.
Mrs. Harry K. Knapp.	Mrs. John Hobart Warren.
Mrs. H. Sellars McKee.	

## ASSOCIATE MEMBERS.

ANNUAL DUES, \$10.00.



- |                            |                               |
|----------------------------|-------------------------------|
| Mrs. Charles B. Alexander. | Mrs. Philip Kearney.          |
| Mrs. Archibald Alexander.  | Mrs. Bradley Martin, Jr.      |
| Mrs. Gustav Amsinck.       | Mrs. Clarence Blair Mitchell. |
| Mrs. Fordyce Barker.       | Mrs. Ed. Reeve-Merritt.       |
| Mrs. R. L. Beekman.        | Mrs. Burnham Moffat.          |
| Mrs. Robert L. Brewster.   | Mrs. McMurtry.                |
| Mrs. R. Fulton Cutting.    | Mrs. William Starr Miller.    |
| Mrs. M. T. Campbell.       | Mrs. Frederick Pearson.       |
| Mrs. M. Dwight Collier.    | Mrs. Morton F. Plant.         |
| Mrs. H. J. Chisholm.       | Mrs. Whitelaw Reid.           |
| Mrs. Francis Carolan.      | Miss E. Remsen.               |
| Mrs. John R. Drexel.       | Mrs. John D. Rockefeller, Jr. |
| Mrs. Henry Dale.           | Mrs. Douglas Robinson.        |
| Mrs. Newbold Edgar.        | Mrs. Wm. D. Sloane.           |
| Mrs. James W. Ellsworth.   | Mrs. Richard Stevens.         |
| Mrs. Henry C. Emmet.       | Mrs. Joseph Stickney.         |
| Miss C. Furniss.           | Mrs. Marion Story.            |
| Miss S. Furniss.           | Mrs. Ed. A. Smith.            |
| Miss C. de Forest.         | Miss Josephine C. Smith.      |
| Mrs. F. de P. Foster.      | Mrs. Robert Sedgwick.         |
| Mrs. Chas. S. Guthrie.     | Mrs. Louis Lee Stanton.       |
| Mrs. J. B. M. Grosvenor.   | Mrs. John A. Stewart.         |
| Mrs. Edward S. Harkness.   | Mrs. J. T. Tower.             |
| Mrs. James B. Haggin.      | Mrs. Ed. Mitchell Townsend.   |
| Mrs. de Heredia.           | Mrs. Samuel Untermeyer.       |
| Mrs. H. F. Hadden.         | Miss E. Whitney.              |
| Mrs. John A. Hadden.       | Mrs. F. S. Witherbee.         |
| Miss E. S. Hamilton.       | Mrs. Wysong.                  |
| Mrs. Gerald Hoyt.          | Miss Caroline White.          |
| Mrs. Pembroke Jones.       |                               |



## FOURTEENTH ANNUAL REPORT.



The Meetings of the ORTHOPÆDIC HOSPITAL SEWING SOCIETY have been held regularly once a month at the different houses and were well attended.

There are fifty-three Active Members and fifty-nine Associate Members.

The work of supplying both bed and table linen has gone on uninterruptedly; more than a thousand articles have been distributed, besides having a well-filled closet in reserve.

Three of our Associates have died during the past year: Mrs. Charles L. Perkins, Mrs. Richard Delafield and Mrs. Ward McAllister.

It is fourteen years since this Sewing Society was organized and that the work goes on so successfully is due to the earnest work of the ladies of the Society.

Thanking you for your interest and encouragement,

Respectfully submitted,

HELEN D. W. HAIGHT,

*Secretary.*

## Treasurer's Report.

From November, 1908, to November, 1909.

RECEIPTS.	EXPENDITURES.
Balance in Union Trust Co. . . . . \$ 75 82	McGibbon & Co. . . . . \$259 42
Balance in Knickerbocker Trust Co. . . . . 397 94	For Rubber Sheeting . . . . . 97 85
Donations, Associate Members. . . . . 570 00	Styles & Cash . . . . . 16 75
Working Members. . . . . 230 00	For Support of Bed . . . . . 250 00
Mrs. H. Sellers McKee. . . . . 50 00	For Braces . . . . . 250 00
Mrs. Charles B. Alexander. . . . . 25 00	Park Drives. . . . . 50 00
A Friend . . . . . 5 00	For Ice Cream and Fruit. . . . . 50 00
Miss Kate Norwood. . . . . 10 00	For Express. . . . . 3 00
Interest from Union Trust Co. . . . . 4 82	
\$1,368 58	\$977 02
	Balance in Union Trust Co. . . . . 133 62
	Balance in Knickerbocker Trust Co. . . . . 257 94
	\$1,368 58

MARGARET S. REMSEN,

*Treasurer.*





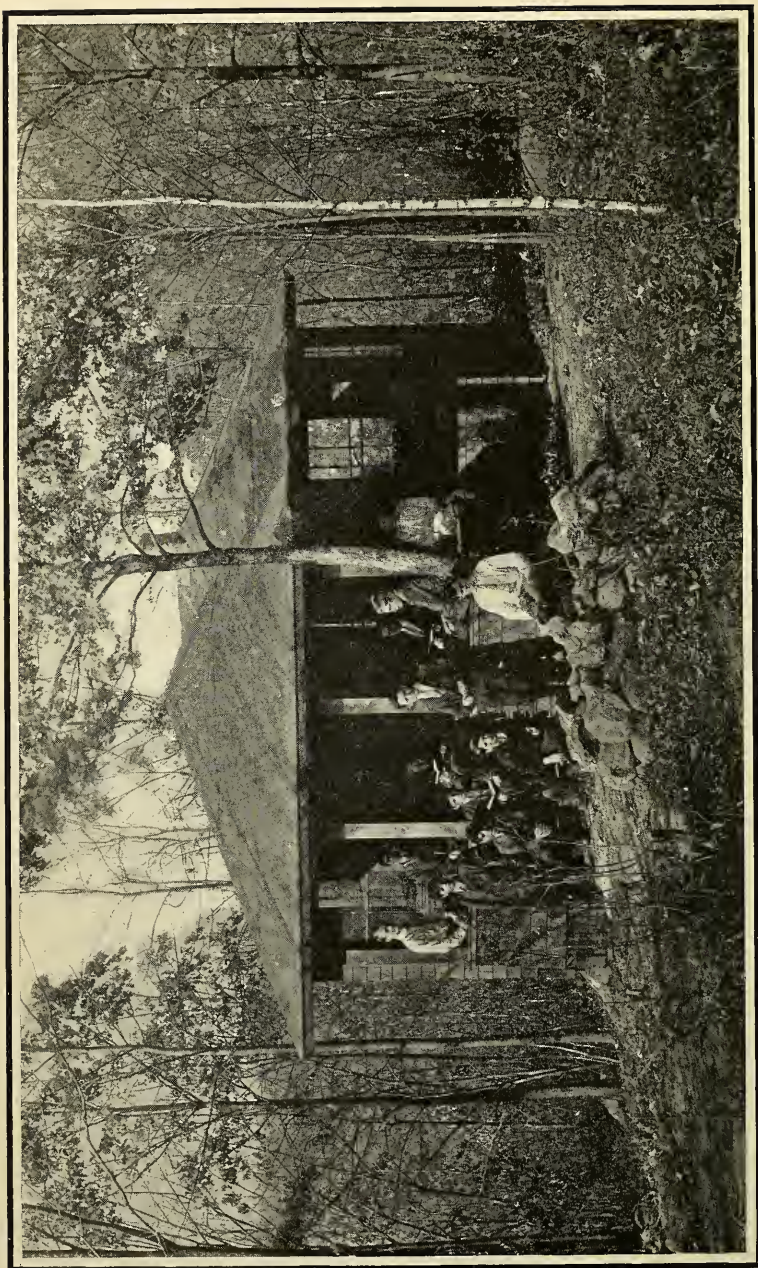

*A BUNGALOW BUILT BY THE BOYS*

# ELEVENTH ANNUAL REPORT

OF THE

## JUNIOR GUILD

OF THE

### Orthopædic Dispensary and Hospital,

126 East 59th Street.

---

#### OFFICERS.

*President,*

Mrs. L. L. BENEDICT, Jr.

*Secretary,*

Miss HELEN TWEED.

*Treasurer,*

Miss MARGARET BENEDICT.

---

#### Committees.

*Purchasing Committee,*

Miss ELIZABETH ALMY, Chairman.

*Visiting Committee.*

Mrs. F. C. HUNTINGTON, Chairman.

*Sewing Committee.*

Miss MARGARET BENEDICT, Chairman.

---

#### Active Members.

ANNUAL DUES, \$5.

Miss Margaret Benedict.  
Mrs. L. L. Benedict, Jr.  
Miss Margaret Duryee.  
Miss Maria L. Duryee.  
Miss Kate Fox.  
Mrs. H. H. Hollister, Jr.

Miss Annie S. Hoyt.  
Mrs. F. C. Huntington.  
Miss Frances Hadden.  
Miss Rosalie G. Jones.  
Miss Katharine Meredith.  
Mrs. Fuller Potter.

Mrs. F. B. Porter, Jr.  
Mrs. J. Otis Post.  
Mrs. Walter C. Stearns.  
Miss Susan W. Street.  
Miss Helen Tweed.

#### Associate Members.

ANNUAL DUES, \$10.

Mrs. James L. Barclay.  
Miss Susan D. Bliss.  
Mrs. David Dana.

Mrs. W. G. Dominick.  
Miss Anita L. Dominick.  
Mrs. W. H. Erhart.

Mrs. John Fox, Jr.  
Mrs. Charles Gould.  
Miss Elizabeth Hoyt.



## SECRETARY'S REPORT.



The needs of the Hospital are very much the same each year and during the past one we have done about the same work as usual in helping to fill them.

In spite of the resignation of seven of our members our gifts of money to the Endowment and other Funds show an increase of \$75 over those of the previous year.

As usual, we have supported a Bed in the Girls' East Ward, and provided 214 Garments, 15 Bed-trays, Christmas Stockings and Easter Eggs for the children of the Ward.

The Guild has continued to employ a woman one day each week to do the mending for the Girls' Wards.

At an entertainment, consisting of readings by Mr. John Kendrick Bangs and Miss Elizabeth Jordan, with songs by Miss Kitty Cheatham given on February 18th, at the Colony Club, \$421 was cleared.

In the coming year we hope to increase our membership and also to visit the Ward more regularly.

Respectfully submitted,

HELEN TWEED,

*Secretary.*

## Treasurer's Report.

From November, 1908, to November, 1909.

RECEIPTS.	EXPENDITURES.
Balance on Hand.....	Bed Trays.....
Dues and Donations.....	Materials for Garments.....
Potato Fund.....	Seamstress for Mending.....
Receipts from Entertainment.....	House of Industry for making Garments.....
Interest.....	Bibs.....
	Entertainment Expenses.....
In Savings Bank.....	Stockings.....
	Stationery and Stamps.....
Balance on Hand.....	Support of Bed.....
	Endowment Fund.....
	Potato Fund.....
	Ice Cream and Fruit Funds.....
	\$854 00
\$301 48	\$ 30 00
220 00	17 75
89 50	85 50
435 00	4 20
32 01	16 50
\$1,077 99	14 00
125 66	10 60
\$952 33	10 45
98 33	250 00
\$854 00	200 00
	175 00
	40 00
	\$854 00

MARGARET BENEDICT,

*Treasurer.*

## MISCELLANEOUS DONATIONS.



### DECEMBER, 1908.

Fifteen Bed-trays, thirty-six Diapers, thirty-six Bibs,	Guild
Fifteen pairs of Stockings filled,	Guild
Toys, Dolls and Games,	Mrs. Harper

### JANUARY, 1909.

Oranges,	Mrs. Walter C. Stearns
Forty Dresses,	Guild

### APRIL.

Fifteen Easter Eggs,	Miss Hoyt
Fifteen Easter Eggs,	Miss Tweed
Twenty-four Waists, thirty pairs of Drawers,	Guild

### OCTOBER.

Forty-eight Bibs,	Guild
Ice Cream and Cake,	Miss Maria L. Duryee

### DONATIONS.

Mrs. Charles B. Alexander.....	\$25 00
Mr. Charles H. Tweed.....	25 00

### ENDOWMENT FUND.

Guild .....	\$200 00
-------------	----------

### FRUIT FUND.

Guild .....	\$20 00
-------------	---------

### ICE CREAM FUND.

Guild .....	\$20 00
-------------	---------

### POTATO FUND.

Guild .....	\$175 00
-------------	----------



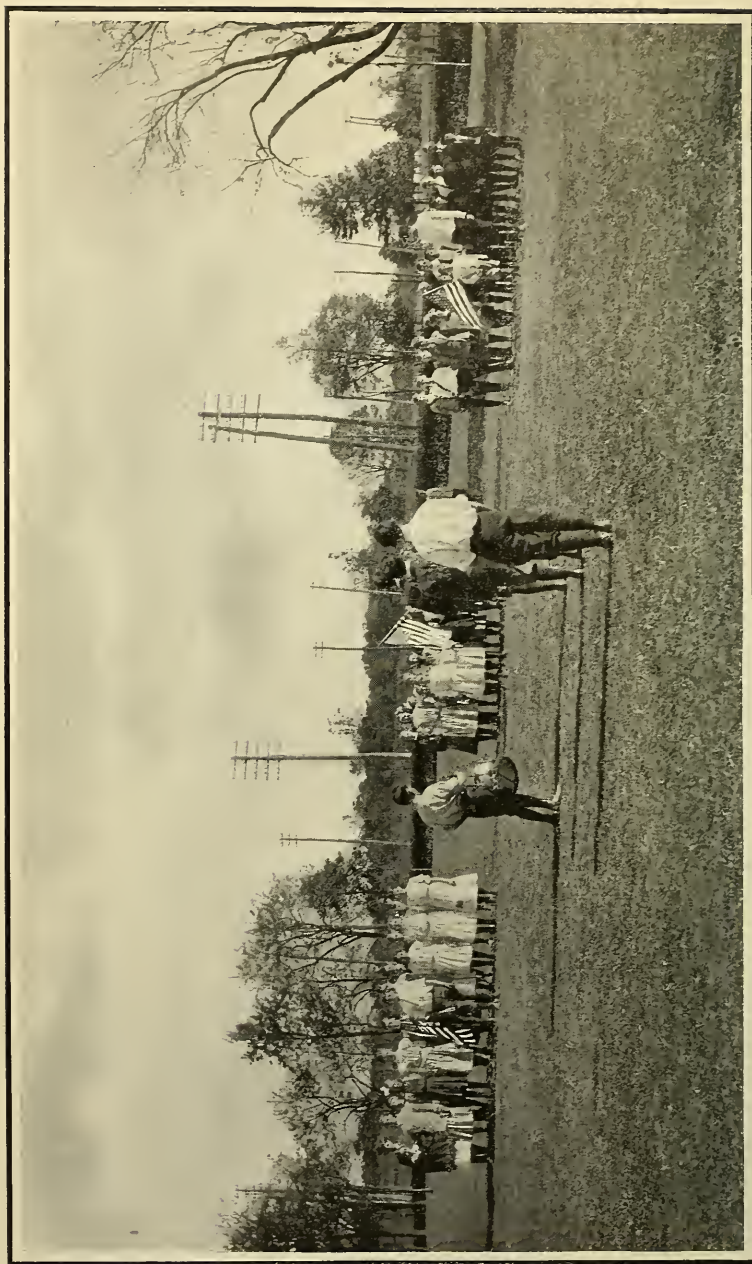

*MARCHING IMPROVES A PATIENT'S CARRIAGE*

# EIGHTH ANNUAL REPORT

OF THE

## BOYS' GUILD

OF THE

### Orthopædic Dispensary and Hospital,

126 East 59th Street.

---

#### Officers.

*President,*

MISS MURIEL GOULD.

*Secretary,*

MRS. J. M. HOWELLS.

*Treasurer,*

MISS HILDA LOCKWOOD.

---

#### Active Members.

Mrs. JOSEPH ALSOP	Miss RUTH HUBBELL
Mrs. ALBERT J. AIKEN	Miss ROSALIE HINKLEY
Miss PAULINE BOULTON	Mrs. JOHN HOWELLS
Miss MARIE VERNON BROWN	Mrs. PERCY K. HUDSON
Miss FLORENCE BOULTON	Miss THERESE ISLIN
Miss BEATRICE CARPENTER	Miss HILDA LEG. LOCKWOOD
Miss MURIEL GOULD	Mrs. OLIVER C. MACY
Miss MARY HAZARD	Miss IONA PAGE
Miss MARGARET HUBBELL	Mrs. KEYS WINTER

---

#### Associate Members.

Mrs. CHARLES B. ALEXANDER	Mrs. WM. N. CRANE
Miss HOPETON ATTERBURY	Miss ANNA T. MORGAN
Miss CARO BROWN	Mrs. GEORGE MOSLE
Mr. VERNON H. BROWN	Mrs. WM. C. OSBORN
Mr. GARDNER W. BROWN	Mrs. WILLIE D. WOOD



## SECRETARY'S REPORT



During the past year we have lost two of our associate members by resignation, and gained four active members. We have supported one bed in the Boys' Ward, and paid a seamstress once a week to do the necessary mending for the children's clothes. In the spring \$25.00 was donated to the Fruit Fund, \$25.00 to the Vegetable Fund, and \$25.00 to the Endowment Fund.

Through a concert held in January at the Colony Club, for which Mrs. Charles B. Alexander kindly gave the hall, \$717.40 was cleared. \$200.00 of which was given to the Potato Fund, and the balance put in the treasury to be devoted to the need of the boys, as they develop.

A. W. HOWELLS,

*Secretary.*

## Treasurer's Report.

From November, 1908, to November, 1909.

RECEIPTS.	EXPENDITURES.
Balance November 1st, 1908.....	Seamstress for year.....
Dues.....	500 Tickets.....
Mrs. Boulton.....	Support of Bed.....
From Concert.....	Myron Whitney.....
	Mercantile Press.....
	Postage.....
	Mason & Hamlin Co.....
	Potato Fund.....
	Colony Club.....
	Printing.....
	Boys' Guild Reports.....
	Fruit Fund.....
	Ice Cream Fund.....
	Endowment Fund.....
	McGibbon & Co.....
	N. Y. House and School of Industry.....
	Balance Nov. 1st, 1909.....
	\$1,016 52
	\$1,016 52

HILDA I.E.G. LOCKWOOD,  
*Treasurer.*

## MISCELLANEOUS DONATIONS.



### DECEMBER, 1908.

Barrel of Potatoes, . . . . .	Mrs. Aiken
Three Dollars for Bed Trays, . . . . .	Miss Gould
Three Dollars for Bed Trays, . . . . .	Mrs. Winter
Thirty-five Christmas Stockings, . . . . .	Boys' Guild

### MARCH, 1909.

Thirty-five Irish Flags, . . . . .	Mrs. Howells
------------------------------------	--------------

### APRIL.

Thirty-five Easter Eggs, . . . . .	Boys' Guild
------------------------------------	-------------

### MAY.

Three dozen Diapers, . . . . .	Boys' Guild
Three dozen Bibs, . . . . .	Boys' Guild
Youth's Companion for one year, . . . . .	

### AUGUST.

Barrel of Vegetables, . . . . .	Miss Gould
---------------------------------	------------

### SEPTEMBER.

Thirty-six Blouses, . . . . .	Boys' Guild
Thirty-six Trousers, . . . . .	Boys' Guild
Twenty-one Dresses, . . . . .	Boys' Guild

### OCTOBER.

Barrel of Vegetables, . . . . .	Miss Gould
---------------------------------	------------

# NEW YORK ORTHOPÆDIC DISPENSARY AND HOSPITAL.

No. 126 EAST 59th STREET,

BETWEEN FOURTH AND LEXINGTON AVES.

---

*Open from 1.30 to 3.30 P. M. (Sundays and Legal Holidays excepted)  
for the Reception and Treatment of Patients.*

---

OBJECTS OF THE INSTITUTION.—“To furnish treatment to the poor with special reference to the Diseases and Deformities of the Spine and the Hip Joints and other of the more serious diseases of the bones and joints requiring surgical and mechanical treatment, and for giving instruction in the same.” All cases of deformity, besides those mentioned, including Club foot, Lateral Curvature of the Spine, Infantile Paralysis, Bow-Legs, &c., are received and treated.

RULES GOVERNING THE ADMISSION OF PATIENTS TO THE DISPENSARY DEPARTMENT.—Professional services are rendered gratuitously. Those who can afford to do so are expected to re-imburse the Institution for the actual cost of apparatus. Payment for apparatus is received in installments, if required. Apparatus, however, is never *sold* to patients or others—the Institution reserving the right to remove the apparatus and discharge any patient not complying with the directions of the Surgeons. Apparatus will not be supplied in any case that does not come under the immediate care of the Institution.

RULES GOVERNING THE ADMISSION OF PATIENTS TO THE HOSPITAL DEPARTMENT.—Any suitable Orthopædic case between the ages of four and fourteen may be admitted. (Subject to exceptions in special cases.) Board, \$4.00 per week. Application for admission may be made to the Surgeon to the Hospital during the regular Dispensary hours.

RULES GOVERNING THE ADMISSION OF PATIENTS TO THE COUNTRY BRANCH AND INDUSTRIAL SCHOOL.—Application for admission to this Hospital is made through the City Hospital, and only patients who are under treatment at the City Hospital will be admitted to the Country Branch.

THE MEDICAL PROFESSION and the public generally are invited to visit the Institution.

THE INSTITUTION is supported by the contributions of the benevolent. Contributions, which are earnestly solicited, may be sent to the Treasurer.



FORTY-THIRD  
YEAR BOOK  
JANUARY  
NINETEEN  
HUNDRED  
AND ELEVEN

 NEW YORK

ORTHOPAEDIC DISPENSARY  
AND HOSPITAL  
126 EAST 59<sup>TH</sup> STREET  
NEW YORK

COUNTRY BRANCH  
AND  
INDUSTRIAL SCHOOL  
WHITE PLAINS  
NEW YORK

W Z R



Opportunities for the Study of Orthopædic Surgery,  
BOTH IN DIAGNOSIS AND TREATMENT,  
will be afforded Members of the Medical Profession  
and Medical Students, on application, during  
the Autumn, Winter and Spring.

---

FORM OF BEQUEST.

*I bequeath to my executors the sum of.....  
dollars, in TRUST, to pay over the same in.....  
after my decease, to the person who, when the same is pay-  
able, shall act as Treasurer to the New York Orthopædic  
Dispensary and Hospital, organized in 1866, and incorpor-  
ated in the year eighteen hundred and sixty-eight; to be  
applied to the benevolent uses and purposes of said Dispensary  
and Hospital, and under its direction.*





# FORTY-THIRD YEAR BOOK

JANUARY FIRST, 1910

————— TO —————

JANUARY FIRST, 1911

OF THE

## New York Orthopædic Dispensary and Hospital

126 East 59th Street, New York City  
and  
White Plains, New York



OPEN FOR THE RECEPTION OF PATIENTS  
FROM ONE-THIRTY TO THREE-THIRTY  
P. M. DAILY EXCEPT SUNDAYS AND  
LEGAL HOLIDAYS



## CONTENTS.

	PAGE.
Trustees and Officers, - - - - -	5
Trustees' Standing Committees, - - - - -	6
Board of Supervisors, - - - - -	7
Medical Staff, - - - - -	8
President's Report, - - - - -	9
Supervisors' Report, - - - - -	12
Hospital Surgeon's Report, - - - - -	16
Summary of Monthly Reports, (Table I,) - - - - -	19
Results of Treatment, (Table II,) - - - - -	20
Visits at Dispensary and at Homes of Patients, &c., (Table III,) -	21
Instruments Made, &c., City Hospital, (Table IV,) - - - - -	22
Summary of Hospital Work, (Table V,) - - - - -	23
Operations Performed, (Table VI,) - - - - -	24
Country Branch, (Table VII,) - - - - -	25
Instrument Report, Country Branch, (Table VIII,) - - - - -	26
Subscriptions to the Endowment Fund, - - - - -	27
Treasurer's Report, - - - - -	28-29
Annual Subscriptions, - - - - -	30
Donations received from October 1, 1909, to September 30, 1910, -	34
School Fund, - - - - -	34
Donations for Special Purposes, - - - - -	35
Donors of Endowed Beds, - - - - -	36
Form of Certificate to Donor of endowed bed, - - - - -	37
Donors of Yearly Beds, - - - - -	38
Donations to the Hospital in Material during the year, - - - - -	39
Committees of the Country Branch, - - - - -	45
Staff of the Country Branch, - - - - -	46
Report from the Country Branch, - - - - -	47
Report of the Superintendent, Country Branch, - - - - -	48
Treasurer's Report, Country Branch and Industrial School, - - -	50-51
Donations to the Country Branch in Material during the year, - - -	52
Form of Bequest, - - - - -	Second page of cover.
Rules and Regulations of Dispensary and Hospital, - - - - -	Third page of cover.

## ORTHOPÆDIC GUILD.

Officers and Committees, - - - - -	55
Members, - - - - -	56
Annual Report, - - - - -	57
Treasurer's Report, - - - - -	58
Donations, - - - - -	59
Miscellaneous Donations, - - - - -	60



CONTENTS—CONTINUED.

ORTHOPÆDIC HOSPITAL SEWING SOCIETY.

	PAGE.
Officers and Committees, - - - - -	61
Working Members, - - - - -	62
Associate Members, - - - - -	63
Annual Report, - - - - -	64
Treasurer's Report, - - - - -	65

JUNIOR GUILD.

Officers and Members, - - - - -	67
Annual Report, - - - - -	68
Treasurer's Report, - - - - -	69
Donations, - - - - -	70

BOYS' GUILD.

Officers and Members, - - - - -	71
Annual Report, - - - - -	72
Treasurer's Report, - - - - -	73
Donations, - - - - -	74

ILLUSTRATIONS.

New York Orthopædic Dispensary and Hospital, - - - - -	1
The Main Entrance, Country Branch, - - - - -	9
Play House, - - - - -	19
Treatment of Acute Cases, Bone Tuberculosis, - - - - -	19
Manual Training and Wood-Working Shop—Country Branch, - - - - -	27
At Play - - - - -	35
Enjoying the fresh air cure, - - - - -	35
One-old-cat, - - - - -	35
Country Branch and Industrial School, - - - - -	45
Cubicle in New Pavilion Country Branch, - - - - -	55
Marching to Improve Patients' Carriage, - - - - -	61
Girls Learning to Cook—Country Branch, - - - - -	67
A Bungalow Built by the Boys, - - - - -	71

# TRUSTEES AND OFFICERS

OF THE

## New York Orthopædic Dispensary and Hospital

FOR 1911.

---

### Trustees.

ROBERT S. BREWSTER, 51 Wall St.	CHARLES A. MUNN, 361 Broadway.
EUGENE DELANO, 59 Wall St.	AMOS PINCHOT, 32 Nassau St.
WILLIAM ADAMS DELANO, 4 East 39th St.	FRANK L. POLK, 32 Nassau St.
W. EARL DODGE, 113 East 71st St.	PERCY R. PYNE, 30 Pine St.
AUGUST HECKSCHER, 43 Exchange Place.	O. EGERTON SCHMIDT, Huntington, L. I.
DE LANCEY K. JAY, 32 Liberty St.	HENRY T. SLOANE, B'way & 19th St.
FREDERIC A. JUILLIARD, 70 Worth St.	S. B. P. TROWBRIDGE, 527 Fifth Avenue.
GEORGE G. MASON, 10 Wall St.	EVERT JANSEN WENDELL, 8 East 38th St.
WALTER E. MAYNARD, Fifth Ave. Building, Madison Square.	HOWARD WILLETS, 47 Cedar St.

BRONSON WINTHROP,  
32 Liberty St.

---

### Honorary Members.

MELVILLE BROWN, . 1889      J. FREDERIC KERNOCHAN, . 1891

---

### Officers.

*President :*

EUGENE DELANO,  
59 Wall St.

*Vice-President :*

HENRY T. SLOANE,  
B'way & 19th St.

*Secretary :*

CHARLES A. MUNN,  
361 Broadway.

*Treasurer :*

F. A. JUILLIARD,  
70 Worth Street

*Counsel :*

BRONSON WINTHROP  
32 Liberty Street.

# TRUSTEES' STANDING COMMITTEES.

FOR 1911.

---

## Executive Committee.

WILLIAM A. DELANO, *Chairman*.

HENRY T. SLOANE, *Ex-off.*    FREDERIC A. JUILLIARD, *Ex-off.*

CHARLES A. MUNN, *Ex-off.*    EUGENE DELANO, *Ex-off.*

FRANK L. POLK.

---

## Finance Committee.

EUGENE DELANO, *Ex-off.*, *Chairman*.

HENRY T. SLOANE, *Ex-off.*

PERCY R. PYNE.

FREDERIC A. JUILLIARD, *Ex-off.*

BRONSON WINTHROP.

---

## Nominating.

CHARLES A. MUNN, *Chairman*.

PERCY R. PYNE.

HENRY T. SLOANE.

---

## Entertainment.

WILLIAM E. MAYNARD, *Chairman*.

S. B. P. TROWBRIDGE.

DE LANCEY K. JAY.

---

## Auditing.

PERCY R. PYNE, *Chairman*.

ROBERT S. BREWSTER.

---

## Printing.

CHARLES A. MUNN, *Chairman*.

GEORGE G. MASON.

AUGUST HECKSCHER.

# BOARD OF SUPERVISORS FOR 1911.

## Supervisors.

Mrs. CHARLES B. ALEXANDER,  
4 West 58th Street.  
Mrs. ROBERT S. BREWSTER,  
100 East 70th Street.  
Mrs. JAMES A. BURDEN,  
9c8 Fifth Avenue.  
Mrs. GIFFORD A. COCHRAN,  
12 E-st 55th Street.  
Mrs. M. DWIGHT COLLIER,  
Lenox, Mass.  
Mrs. R. FULTON CUTTING,  
24 East 67th Street.  
Mrs. CHARLES D. DICKEY,  
37 East 51st Street.  
Miss C. de FOREST,  
27 East 72nd Street.  
Mrs. CHARLES de RHAM,  
24 Fifth Avenue.  
Mrs. WILLIAM B. DINSMORE,  
79 Park Avenue.  
Miss FRELINGHUYSEN,  
113 East 65th Street.

Miss E. S. HAMILTON,  
101 Park Avenue.  
Mrs. HENRY E. HOWLAND,  
14 West 9th Street.  
Mrs. J. ARCHIBALD MURRAY,  
57 East 66th Street.  
Mrs. WHITELAW REID,  
451 Madison Avenue.  
Mrs. DOUGLAS ROBINSON,  
9 East 63rd Street.  
Mrs. WILLIAM ROBISON,  
Massapequa, L. I.  
Mrs. WILLIAM D. SLOANE,  
2 West 52nd Street.  
Mrs. A. MURRAY YOUNG,  
29 Park Avenue.  
Mrs. WALTER L. SUYDAM,  
5 East 76th Street.  
Mrs. JOHN HOBART WARREN,  
101 Park Avenue.  
Miss CAROLINE WHITE,  
609 Fifth Avenue.

## Honorary Members.

Mrs. E. MILBANK ANDERSON. Mrs. W. S. COWLES. Miss C. FURNISS.  
Mrs. WM. METCALF BLISS. Mrs. JAMES T. LEAVITT.

## Officers.

### President.

Mrs. CHARLES B. ALEXANDER.

### First Vice-President.

Mrs. A. MURRAY YOUNG.

### Secretary.

Miss E. S. HAMILTON.

### Second Vice-President.

Mrs. JAMES A. BURDEN.

### Treasurer.

Mrs. CHARLES de RHAM,  
24 Fifth Avenue.

## Standing Committees.

### Auditing and Supplies.

Mrs. JOHN HOBART WARREN, Chairman.  
Mrs. JAMES A. BURDEN. Mrs. WILLIAM D. SLOANE.

### Linen and House Purchases.

Mrs. WALTER L. SUYDAM, Chairman.  
Mrs. J. ARCHIBALD MURRAY. Mrs. DINSMORE.

### Free Beds.

Mrs. WILLIAM ROBISON, Chairman.  
Mrs. WHITELAW REID. Miss de FOREST.  
Miss HAMILTON. Mrs. DICKEY. Mrs. DOUGLAS ROBINSON.

### Mrs. R. FULTON CUTTING, Chairman.

Mrs. WALTER L. SUYDAM. Miss WHITE.  
Mrs. H. E. HOWLAND. Mrs. M. DWIGHT COLLIER.  
Mrs. J. ARCHIBALD MURRAY. Mrs. BREWSTER.

### Entertainment.

Miss FRELINGHUYSEN, Chairman.  
Mrs. JOHN HOBART WARREN. Mrs. M. DWIGHT COLLIER.  
Mrs. J. ARCHIBALD MURRAY. Miss WHITE.  
Miss HAMILTON. Mrs. DOUGLAS ROBINSON.

### Instruction.

Mrs. C. B. ALEXANDER, Chairman.  
Miss FRELINGHUYSEN. Mrs. COCHRAN.  
Mrs. W. D. SLOANE. Mrs. DOUGLAS ROBINSON.

### Conference.

## OFFICERS AND CHAIRMEN OF OTHER STANDING COMMITTEES.

## Matron.

Miss SARAH H. DUNLOP.







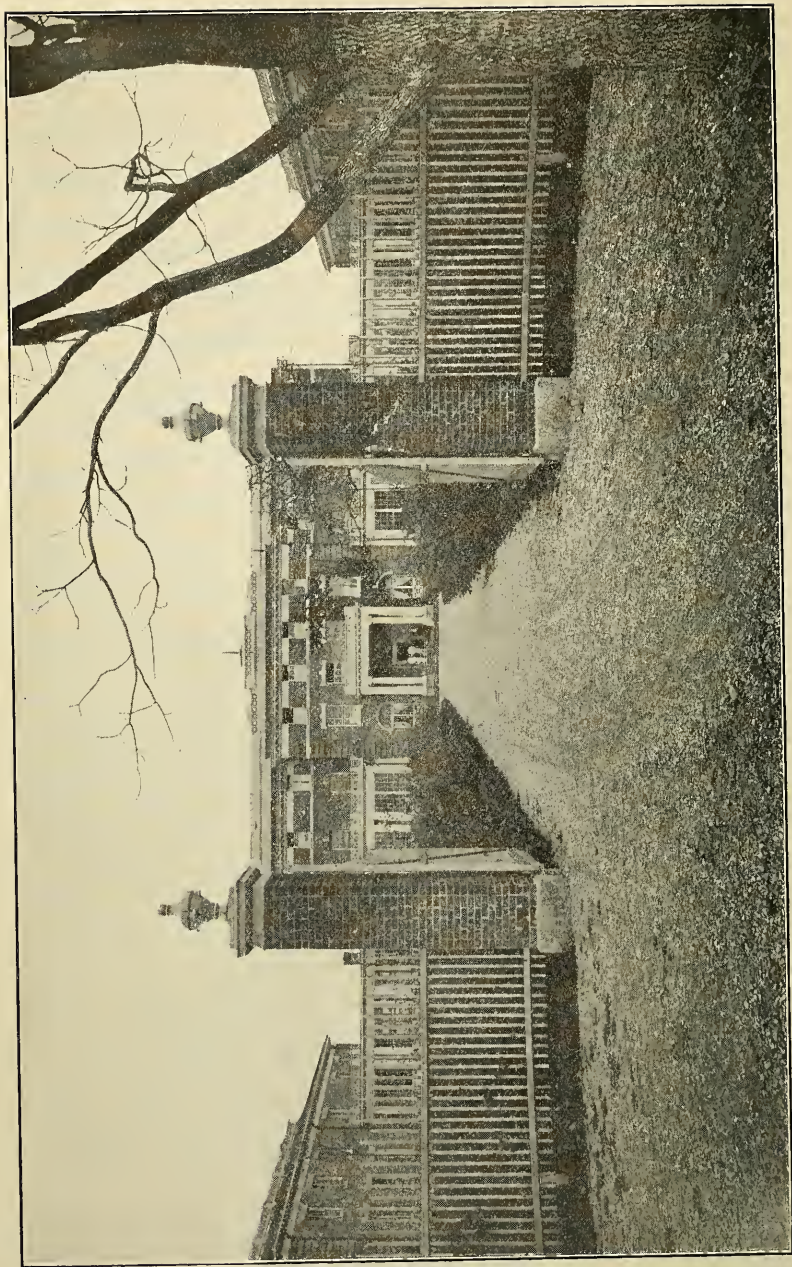

THE MAIN ENTRANCE — COUNTRY BRANCH

## PRESIDENT'S REPORT.



*To the Trustees and Supervisors of the  
New York Orthopædic Dispensary and Hospital*

LADIES AND GENTLEMEN :

It is extremely gratifying to be able to report that the work and financial situation of both the NEW YORK ORTHOPÆDIC DISPENSARY AND HOSPITAL, and the COUNTRY BRANCH AND INDUSTRIAL SCHOOL, for the year ending September 30th, 1910, have continued to show encouraging progress, whether we consider the character and amount of the work accomplished in their independent, yet supplemental relations, or their distinct positions in the matter of Real Property, Endowment Funds and Income.

The fact that both of these Institutions have had their difficulties to contend with, their decreases or increases in various items of Income and of Operation, and have need of still greater facilities and funds, does not subtract from the statement that, on the whole, they have made encouraging progress during the past year.

The vital question, after all, is whether the work of these Institutions has been of such a character as to secure valuable results to their suffering patients and to commend it more than ever, to those whose generous contributions, either of self-sacrificing effort or of funds, have made the work possible. It is from both of these directions that the encouragements of the year have come, and will continue to come, we predict, if these Institutions continue manifestly to render efficient and self-sacrificing service to humanity. Let us briefly consider the work and financial situation of each.

### NEW YORK ORTHOPÆDIC DISPENSARY & HOSPITAL.

The statement and appeal made in our last Annual Report, in regard to the urgent need of a new Dispensary and Hospital, have

already produced generous responses, but not sufficient in amount to justify the Trustees in proceeding with the project. Subscriptions to the extent of \$75,000 have been received, but a further sum of at least \$250,000 will be required. In the confidence that this additional sum will be secured, the Trustees have been giving much thought and attention to the details of the project, so that no time may be lost in providing a suitable and adequate Dispensary and Hospital whenever the necessary funds shall have been contributed. For the additional sum required we make a further earnest appeal.

The following statistics set forth very clearly the work done by the Dispensary and Hospital the past year, those at the Dispensary being especially noteworthy, as last year there was a slight falling off in the number of patients treated in the Dispensary and in the number of visits made by surgeons and nurses to patients outside :

#### DISPENSARY.

	Last Year	This Year	Increase
Total number of patients treated . . . .	4,452	4,996	544
Total number of visits . . . . .	34,372	36,664	2,292
Number of patients cured and relieved	932	1,014	82

#### CITY HOSPITAL.

Number of patients treated in Hospital	299	333	34
Number of operations performed . . . .	371	322	Less 49

The financial results show a decrease of income in 1910, as compared with 1909, of \$5,416.05, almost equivalent to the falling off in donations ; and an increase in expenses over 1909, of \$3,026.03, mainly due to the increased expenditures for Apparatus, Material and Wages, and to the increase of wages paid to Matron, Nurses and Servants. The Expenses exceeded the Income by \$4,540.73 ; and the cash balance carried forward to the new year is \$6,686.85, as against a cash balance a year ago of \$11,227.58. The Resources show an increase over those of 1909, of \$72,694.71, largely due to the fund subscribed towards the new building.

## COUNTRY BRANCH AND INDUSTRIAL SCHOOL.

This work has shown a substantial advance in efficiency and favorable results. It has assumed its own independent and important place in our general scheme, and its future is of the brightest, viewed from its promised helpfulness to the work in which we are engaged.

The number of resident patients is 131, an increase of 4 over the last year. The Resources and Liabilities are the same as a year ago. The Receipts were \$55,072.34 and the Disbursements \$57,083.79. It is an endowed Institution, and it is the intention of the Trustees to keep its expenses well within its income.

In referring you for more complete information to the accompanying reports of the Surgeon-in-Chief, of the Treasurer and of the Board of Supervisors, the Management take very great pleasure in expressing their high appreciation of the valuable services they have each, in their respective spheres, contributed to the efficiency and value of the work done.

Respectfully submitted,

EUGENE DELANO,

*President.*

December 8th, 1910.



## SUPERVISORS' REPORT.



*To the Trustees of the New York Orthopædic  
Dispensary and Hospital.*

GENTLEMEN :

In presenting our Annual Report, we are gratified to again record a successful year, and to those benefactors whose liberality assured it and enabled us to carry on the work of our Board satisfactorily we extend our grateful thanks.

In the foremost rank among these we are happy to count our Auxiliary Societies, who so nobly fulfill the hopes we held when they were instituted. As the years have passed their number and sphere of usefulness have increased almost beyond expectation, until it has become our duty as well as our pleasure, to acknowledge how great an obligation we owe to their energy and enthusiasm.

The Senior Society, the Orthopædic Guild, has supported four beds, taken charge of the Girls' Ward, which includes all supplies, and many luxuries for its use, also visiting the patients. The Orthopædic Hospital Sewing Society has supplied the household linen for the Institution, a large item in our current expenses thus being saved, has supported a Free Bed, has made a donation of \$250.00 to be used in providing braces for patients too poor to buy them, and another donation of \$200.00 to the Fruit and Vegetable Fund. The Junior Guild has supported a Free Bed, given \$150.00 to the Endowment Fund and \$140.00 to the Fruit and Vegetable Fund. The Boys' Guild has supported a Free Bed and given donations of \$50.00 to the Ice Cream Fund and \$25.00 for potatoes. This list of benefactions, seven free beds supported and many donations of money, besides all those in kind too numerous to enumerate here, proves as we said above, that we cannot speak too warmly of the service these societies render our Institution.

The Visiting Nurses' Salaries were met through the generosity of the same ladies who have been responsible for the amount in the past years, Mrs. W. D. Sloane, Mrs. Whitelaw Reid, Mrs. Frederic Vanderbilt and Mrs. A. Murray Young. It is needless for us to dwell on the importance of this branch of our work, it is an indispensable adjunct to the Surgeon's care of the Dispensary patients, perfecting cures where his treatment might otherwise have been wasted through either ignorance or neglect.

The Gymnasium and Treatment for Lateral Curvature of the Spine have been continued with most encouraging success. The three teachers, we owe to Mr. Chisolm, Miss Caroline White, and Mr. Frick, are busy in attendance every day, and we wish that the room were more adequate, lack of space hampers us severely, and prevents the benefit being extended to many who need it sorely.

The School, for whose existence our Board must be solely responsible, but for which we feel very strongly the necessity, as it enables the children to take their places in the Public School when they leave us, was continued and we trust that our friends will kindly contribute to its support as in the past. It is an expense which we feel the result justifies, and a benefit we should deeply regret being obliged to deny.

The Sunday School has been carried on by the kind friends who undertook the work years ago, and we are glad again to express our thanks to them. Their efforts to bring sweet and ennobling influences into the minds and hearts of the children, and their admirable devotion to the cause are deeply appreciated.

We beg to call attention to our special Funds, of great value to us in reducing our heavy housekeeping expenses and in providing simple luxuries and comforts for our patients. We call them Ice Cream, Fruit and Vegetable or Potato Funds and the names explain their object. In days gone by we had one for Park Drives, but that has been rendered unnecessary by the kindness of the Crippled Children's Driving Association who take our children to the Park and give them long delightful drives during the hot summer months.

The patients had a beautiful Christmas celebration, a large tree being given, as usual, by Miss Whitney, at which Mr. J. F. Kernochan gave presents of tea to the mothers. Mrs. Sloane and



Mrs. Burden gave toys or dolls to each child, the different Guilds gave stockings, Miss de Forest gifts to the employees, and enumerable others were received and distributed. Christmas at the Hospital goes far towards making the memory of their stay a happy, instead of a painful one to many.

During the past year we have sustained a great loss by the death of our beloved Vice-President, Miss Eweretta C. Whitney, for many years an honored member of the Board of Supervisors, and the dear friend of all who were her associates. This sad event has been recorded in its minutes by the Board of Supervisors, as follows :

“The Board of Supervisors of the New York Orthopædic Dispensary and Hospital having learned of the death, on the eighth day of May, 1910, of Miss Eweretta Constable Whitney, directed the following minute to be inscribed on its records and a copy sent to her bereaved relatives :—

#### MINUTE

In recording the departure from this life on the eighth day of May, 1910, of Miss Eweretta Constable Whitney, the Board of Supervisors desires to express the deep grief which every member feels in the loss of their beloved fellow member endeared to them by years of mutual labor in the cause of poor crippled children.

Miss Whitney joined the Board in 1881 and continuously served as Supervisor for twenty-nine years. In 1893 she became its Vice-President and filled that office to the end. She ever contributed to its success by her generous gifts, by her wise judgment and her enthusiasm in its cause. She saw it rise from the day of small things to its present development of usefulness. During all its history she never faltered in her supreme faith in its future, and she lived to see many of her hopes and prayers fulfilled and answered. But her great work was rendered as Chairman of the Free Bed Committee, which position she held from 1882 until 1908, when her health compelled her retirement.

She never regarded this position as one of form. She made herself acquainted with the occupants, from time to time, of each bed, often visited the patients, and by her gentle, loving Christian sympathy partly alleviated their sufferings, and often doubtless prolonged their lives. Her's was the highest class of ministry as expressed in our Lord's words :—

“Whosoever shall receive one of such children in  
My Name receiveth Me.”

Her loss to the Institution seems irreparable, but her spirit and example will for many years to come, exert their influence.

This is not the time or place for the individual members to express, even if words could be found, their personal sorrow. They hope to show by their future devotion to the cause she loved, the affection they had for her.

The Board then resolved to attend the funeral in a body.”

We conclude our report with an earnest appeal to our friends and benefactors to help us to widen their circle. The work of our Institution is constantly growing, the demands for our care steadily increase. The support we have had in the past promises well for the future, but undiminished efforts on the part of all will be necessary to meet our need. Accomplishment, means relief from suffering, cure of painful deformity, the transformation of a helpless cripple, a sad charge and burden, into a useful member of the family. Is not the cause worthy of our tenderest compassion and sympathy, our best endeavors, shall we plead in vain?

Respectfully submitted,

ELIZABETH STEWART HAMILTON,

*Secretary.*

# SURGEON'S REPORT.



*To the Trustees of the New York*

*Orthopædic Dispensary and Hospital.*

GENTLEMEN :

The number of patients treated in the Dispensary during the year ending September 30th, 1910, was four thousand, nine hundred and ninety-six, of this number, one thousand, nine hundred and twenty-nine were new patients, and the remaining three thousand and sixty-seven, were patients continued under treatment from last year. Among this number there were five hundred and thirteen cases of Tuberculosis of the spine, four hundred and thirty-six cases of Tuberculosis of the hip joint, two hundred and thirteen cases of Tuberculosis of the smaller joints, making a total of one thousand, one hundred and sixty-two cases of joint Tuberculosis. Four hundred and forty-two Non-Tuberculosis deformities of the spine, seven hundred and forty-eight cases of Flat Foot, four hundred and seventeen cases of Knock-Knee and Bow-Legs, and nine hundred and thirty-two cases of Infantile Paralysis, and the remainder represent a very large variety of diseased Deformities.

The details of these facts appear in Table I. As compared to the work of last year, there is an increase of five hundred and forty-four patients.

The results of treatment, as may be seen in Table II are as follows: Four hundred and thirty-eight patients were discharged cured, five hundred and seventy-six were discharged relieved, making a total of one thousand, one hundred and fourteen who had received such benefit that they required no further treatment. Two patients were discharged for neglect, fourteen as incurable and six hundred and nineteen received no treatment after the first visit, and three thousand, three hundred and twenty-six were continued for further treatment.

The detail of the work as represented by visits, is shown in Table III. There were twenty-five thousand, one hundred and twenty-two visits made by patients to the Dispensary. Two

thousand, seven hundred and forty were made by Surgeons, to patients outside the Institution. Eight thousand, eight hundred and two visits were made by nurses to patients at their homes, making a total of thirty-six thousand, six hundred and sixty-four, an increase of two thousand, two hundred and ninety-two.

SHOP. The number of new Instruments made was, one thousand, eight hundred and eighty-three, and the number repaired, five thousand, five hundred and forty-four. The amount charged for appliances was \$7,769.60, and the amount collected from patients was, \$6,049.96. Details of this work appear in Table IV.

CITY HOSPITAL. The number of patients in this Hospital on October 1st, 1909, was sixty, and during the year two hundred and seventy-three were admitted, and two hundred and seventy-seven discharged, leaving fifty-six on October 1st, 1910. The number of days of Hospital care for free patients was seventeen thousand, three hundred and eighty, the number for pay patients one thousand, eight hundred and two, making a total of nineteen thousand, one hundred and eighty-two. The details appear in Table V.

Table VI shows the Operative work. There were three hundred and twenty-two operations performed on two hundred and twenty-six patients.

The opening of a small adult ward for women, in this Hospital this year, was a new departure in our work and has offered us an opportunity to be of great service to a class of patients for which we have heretofore had no Hospital accommodations. Among the total number of patients in the Hospital, twenty-five were of this class, ranging in age from 15 to 48. The large percentage being younger women.

COUNTRY BRANCH. There were one hundred and twenty-seven patients on October 1st, 1909, and during the year, twelve were admitted and twenty-three discharged cured. Two were removed by their parents, and one died, leaving on September 30th, 1910, one hundred and thirteen. The total number of free days care, was forty thousand, six hundred and eighty-nine, and the number of pay days, three thousand, eight hundred and seventy-three, making a total of forty-four thousand, five hundred and sixty-two.

The average number of patients during the year was, one hundred and twenty-two. The average age of patients was, 11.7 years.

As has already been noted, we discharged, last year from the Country Branch, twenty-three patients cured. That is significant from several points of view. First, because it means that twenty-three children have been cured of joint tuberculosis and restored to a normal situation in life. Those old enough with an education, which enables them to earn a living, and the younger ones, back to the normal life of children of their age.

It is true that it has taken several years to accomplish this, but the encouraging fact is that the length of time required to accomplish a cure is diminishing very materially. Because as the work progresses, and the people know about it and have confidence in it, we are able to get children in the beginning of the disease, the time when such treatment and care as they get, is so effective.

People are beginning to know now the possibilities of Joint Tuberculosis crippling a child, while in the beginning of our work they waited until the child was crippled, thus losing the opportune moment. Getting such cases early in life and disease, will have an important bearing on our educational work as time goes on, because it will eliminate in some measure the necessity of so much industrial education. All of which means that during the next ten years of the development of that work there will be a gradual diminution up to a certain point, of the cost to the Institution, of curing each patient. No argument can be any longer necessary to convince one of the necessity for such work as this, when the fact that in our City Institution alone, last year one thousand, one hundred and sixty-two cases of Joint Tuberculosis were seen. The influence of our Institution in a broader sense is shown by the fact that its work is setting the standard for similar Institutions throughout the country and abroad.

Respectfully submitted,

RUSSELL, A. HIBBS, M. D.,

*Surgeon-in-Chief.*







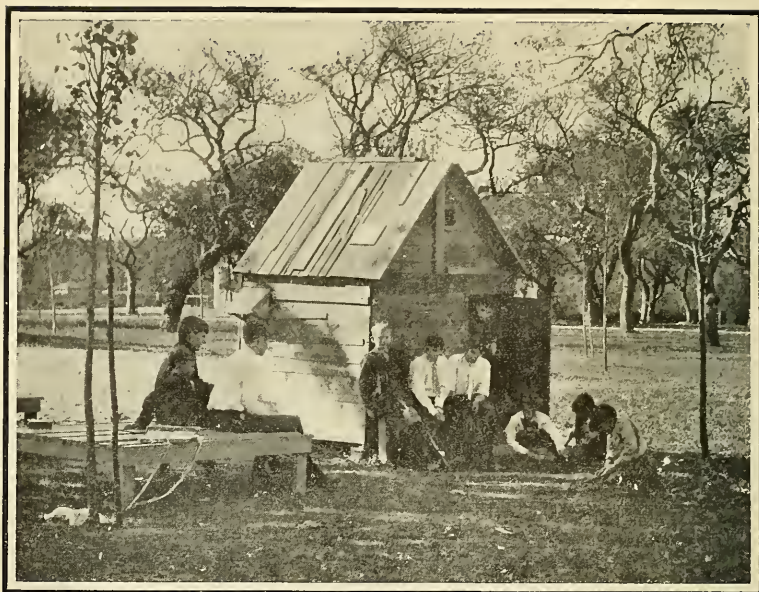

*PLAY HOUSE BUILT BY THE YOUNGER BOYS*

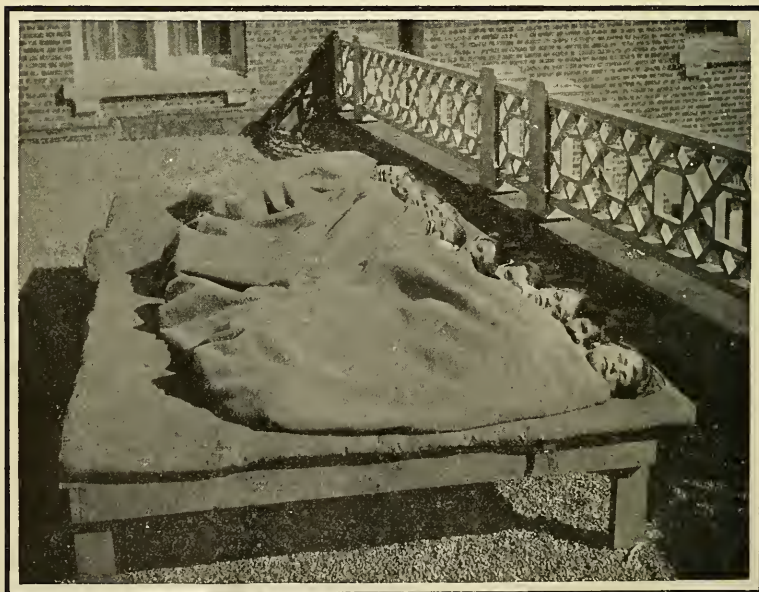

*TREATMENT OF ACUTE CASES OF BONE TUBERCULOSIS—  
FRESH AIR, SUNSHINE, GOOD FOOD AND REST*

TABLE No. I.

Summary of New and Continued Cases received from September 30th, 1909  
to October 1st, 1910.

DISEASE.	New Cases.	Continued Cases.	Total No. Cases Treated.	Under 3 years of age.	From 3 to 5 years of age.	From 5 to 10 years of age.	From 10 to 15 years of age.	From 15 to 20 years of age.	From 20 to 30 years of age.	Over 30 years of age.	New York City.	Brooklyn.	New York State.	Jersey City and Hoboken.	Other Places.
Pott's Disease	73	440	513	107	124	171	38	20	25	28	406	42	29	11	25
Hip-Joint Disease	82	354	436	24	87	200	66	27	17	15	342	30	24	16	24
Ankle-Joint Disease	12	42	54	4	17	13	6	1	8	5	50	1	1	1	1
Knee-Joint	25	96	121	16	19	42	12	5	16	11	110	5	2	2	2
Wrist-Joint	2	3	5	2	2	1	1	1	2	2	7	2	2	2	2
Elbow-Joint	3	5	8	2	2	2	2	2	2	2	7	2	2	2	2
Shoulder-Joint	1	3	4	2	2	1	1	1	2	2	4	4	4	4	4
Multiple-Joint	1	2	3	2	2	1	1	1	2	2	3	3	3	3	3
Tarsal Disease	3	6	9	2	2	2	2	2	2	2	5	5	5	5	5
Sacro Iliac Disease	4	5	9	2	2	2	2	2	2	2	8	1	2	2	2
Lateral Curvature Spine	94	244	338	3	3	44	203	54	16	16	283	45	4	4	2
Torticollis	10	4	14	5	7	1	1	1	1	1	13	1	1	1	1
Round Shoulders	42	62	104	7	27	31	20	14	5	5	95	9	1	1	2
Club-Foot	37	128	165	125	18	9	9	2	2	2	151	10	1	1	2
Flat-Foot	44	304	748	25	14	12	40	83	190	384	610	60	30	30	18
Weak Ankles	7	13	20	7	5	2	2	1	1	2	17	2	1	1	1
Knock-Knees	52	92	144	74	46	18	4	2	2	2	124	14	3	3	3
Bow-Legs	24	149	273	180	80	5	5	2	1	1	240	25	3	2	3
Infantile Paralysis	284	648	932	480	215	190	40	4	2	1	736	120	35	10	31
Other Paralyzes	108	146	254	76	60	60	28	10	4	16	190	45	9	7	3
Congenital Disloc. Hip-Joint	33	87	120	51	30	28	6	4	1	1	100	15	2	2	1
Coxa Vara	4	6	10	2	1	1	4	2	2	2	6	2	1	1	1
Traumatic Joint Affections	59	58	117	5	6	15	16	24	25	26	96	10	5	4	2
Fracture Deformities	64	19	83	3	8	10	16	6	15	25	60	8	7	5	3
Traumatic Dislocations	6	5	11	1	1	2	2	2	2	6	8	3	1	1	1
Rheumatoid Jt. Affections	54	9	63	1	1	3	4	18	38	50	10	1	2	2	2
Internal Derangem't Knee	6	9	15	1	1	2	3	9	9	9	10	4	1	1	1
Congenital Defect and Absence of Bones	8	18	26	14	7	2	1	2	2	2	20	4	2	2	2
Osteitis	9	17	26	2	2	2	7	5	10	20	3	3	3	3	3
Bursitis	6	1	7	1	1	1	1	1	4	7	7	5	2	2	2
Rachitic Deformities	36	23	59	39	10	5	3	2	1	1	45	5	2	4	3
Deformities of the Toes	18	7	23	5	8	4	3	2	1	1	16	4	2	2	1
Hemophilic Joint	3	3	3	1	1	1	1	1	1	1	3	2	2	2	2
Delayed Development	6	11	17	8	6	3	3	3	3	3	13	2	2	2	2
Miscellaneous	214	48	262	67	16	30	19	15	18	97	198	28	19	9	8
Totals	1429	3067	4996	1322	799	904	564	304	398	705	4056	510	183	117	130

TABLE No. II.  
Showing Results of Treatment.

DISEASE.	Total Number of Cases Treated.	Discharged Cured.	Discharged Relieved.	Discharged for Neglect.	Discharged Incurable.	Not Treated.	Died.	Continued.
Pott's Disease.....	513	16	40	..	1	10	12	424
Hip-Joint Disease.....	436	28	35	..	1	24	3	345
Ankle-Joint Disease.....	54	5	7	..	..	1	..	41
Knee-Joint Disease.....	121	8	6	1	1	1	1	103
Wrist-Joint Disease.....	5	..	1	..	..	..	..	4
Elbow-Joint Disease.....	8	..	2	..	..	..	..	6
Shoulder-Joint Disease.....	4	..	1	..	..	..	..	3
Multiple-Joint Disease.....	3	..	..	..	..	..	..	3
Tarsal Disease.....	9	1	2	..	..	..	..	6
Sacro Iliac Disease.....	9	1	..	..	1	2	1	4
Lateral Curvature Spine.....	338	12	53	..	..	22	..	261
Torticollis.....	14	2	..	..	1	5	..	6
Round Shoulders.....	104	14	8	..	..	3	..	79
Club-Foot.....	165	12	11	..	..	8	2	132
Flat-Foot.....	748	117	114	..	1	89	..	427
Weak Ankles.....	20	7	4	..	..	2	..	7
Knock-Knees.....	144	28	8	..	..	20	..	88
Bow-Legs.....	273	67	9	1	..	53	..	143
Infantile Paralysis.....	932	..	110	..	..	94	..	728
Other Paralyse.....	254	4	36	..	1	44	1	168
Congenital Disloc. Hip-Joint.....	120	16	3	..	1	7	1	92
Coxa Vara.....	10	..	..	..	1	3	..	6
Traumatic Joint Affections.....	117	33	19	..	1	13	..	51
Fracture Deformities.....	83	22	18	..	1	17	..	25
Traumatic Dislocations.....	11	2	2	..	..	..	..	7
Rheumatoid Joint Affections.....	63	4	15	..	..	20	..	24
Internal Derangement Knee.....	15	3	5	..	..	2	..	5
Congenital Defect and Absence of Bones }.....	26	..	1	..	1	3	..	21
Osteitis.....	26	1	2	..	1	2	..	20
Bursitis.....	7	..	2	..	..	2	..	3
Rachitic Deformities.....	59	8	8	..	..	5	..	38
Deformities of the Toes.....	23	5	3	..	..	6	..	9
Hemophilic Joint.....	3	..	..	..	..	..	..	3
Delayed Development.....	17	4	4	..	..	2	..	7
Miscellaneous.....	262	18	47	..	1	159	..	37
Totals.....	4,966	438	576	2	14	619	21	3,326

TABLE No. III.

*Visits made to Dispensary and Homes.*

	Visits Made to Dispensary.	Visits made by Surgeons Outside the Institution.	Visits Made to Residences by Nurses.	Total Number of Visits.
<b>1909</b>				
October.....	2,347	228	630	3,205
November.....	2,174	228	885	3,287
December.....	2,051	228	700	2,979
<b>1910</b>				
January.....	1,772	228	688	2,688
February.....	1,929	228	782	2,939
March.....	2,511	228	873	3,612
April.....	2,366	228	697	3,291
May.....	2,425	228	717	3,370
June.....	2,319	229	850	3,398
July.....	1,695	229	549	2,473
August.....	1,560	229	674	2,463
September.....	1,973	229	757	2,959
<b>Totals.....</b>	<b>25,122</b>	<b>2,740</b>	<b>8,802</b>	<b>36,664</b>



TABLE No. IV.  
*Instrument Report.*

FOR THE MONTHS OF	INSTRUMENTS FINISHED.										Number of Braces Repaired.	Amount Charged for Use of Apparatus.	Amount Collected for Use of Apparatus.
	Spinal Braces.	Hip Braces.	Convalescent Hip Braces.	Bow-Leg Braces.	Knock-Knee Braces.	Ankle Braces.	Leg Supports.	Chain Pieces.	Miscellaneous.	Total.			
<b>1909</b>													
October . . . . .	13	10	2	8	14	12	36	2	77	174	478	\$812.50	\$477.90
November . . . . .	8	6	3	22	10	12	21	2	83	167	442	668.50	570.78
December . . . . .	5	2	2	12	8	16	14	1	63	123	405	487.50	374.00
<b>1910</b>													
January . . . . .	10	4	2	6	2	11	18	1	71	125	397	523.10	429.90
February . . . . .	15	5	3	8	4	4	10	1	67	117	409	555.00	447.85
March . . . . .	6	4	4	18	5	24	17	2	103	183	562	715.00	518.10
April . . . . .	7	5	1	6	15	22	9	..	118	183	510	593.00	489.70
May . . . . .	10	7	1	8	9	16	13	1	100	165	504	590.50	524.80
June . . . . .	14	7	3	18	5	21	12	3	111	194	535	783.00	680.00
July . . . . .	11	8	1	6	2	19	14	..	103	164	538	609.50	480.45
August . . . . .	11	5	4	10	7	21	15	4	101	178	496	708.00	517.85
September . . . . .	8	6	..	4	2	13	10	2	65	110	468	724.00	538.63
Totals . . . . .	118	69	26	126	83	191	189	19	1,062	1,883	5,544	\$7,769.60	\$6,049.96





TABLE No. VI.

Report of Operations for Year from September 30th, 1909 to October 1st, 1910.

	1909.	October.	November.	December.	1910.	January.	February.	March.	April.	May.	June.	July.	August.	September.	Total.
<b>BLOODLESS OPERATIONS.</b>															
Congenital Hip.....	..	3	2	..	1	1	4	10	2	6	2	2	2	2	35
Congenital Club-Foot.....	..	4	4	2	1	8	2	6	3	8	1	5	5	44	
Flat-Foot.....	..	..	..	..	..	4	..	..	..	..	..	..	..	4	
Fracture of Femur.....	..	1	..	..	..	..	..	..	..	..	..	..	..	1	
Osteoclasia of Femur.....	..	1	..	..	1	..	..	..	..	..	..	..	..	2	
Osteoclasia of Tibiæ.....	..	4	..	..	2	..	4	2	2	6	3	6	1	30	
Pathological Dislocation Hip.....	..	..	..	..	..	..	..	..	..	..	..	..	..	2	
Stretching Tendo-Achilles.....	..	1	1	..	1	..	2	4	..	..	..	..	..	9	
Manipulation of Reduced Hip.....	..	1	..	..	..	..	..	..	..	..	..	..	..	1	
Manipulation Deformed Foot.....	..	..	..	..	..	..	2	1	..	1	2	1	..	8	
Stretching Adductors of Thigh.....	..	..	..	..	2	..	..	..	..	..	..	..	..	3	
Stretching of Flexed Knee.....	..	..	..	..	..	..	..	2	..	1	..	..	..	3	
Manipulation Ankylosed Jaw.....	..	..	..	..	..	..	..	1	1	1	..	..	..	3	
Manipulation for Correction of fracture deformity }	..	..	..	..	..	..	..	1	..	..	..	..	..	1	
<b>OPEN OPERATIONS.</b>															
Abscesses Opened.....	1	2	..	..	1	..	..	..	3	1	1	..	1	10	
Arthrodesis, Ankle.....	1	..	..	..	..	..	..	..	..	..	..	..	..	1	
Arthrodesis, Knee.....	1	2	..	..	..	..	..	..	..	..	2	..	..	5	
Astragalectomies.....	..	2	..	..	..	..	..	..	..	1	..	..	..	3	
Osteotomy, Tibiæ.....	..	..	..	..	1	..	..	4	..	..	..	..	..	5	
Osteotomy, Femora.....	1	7	..	..	1	1	..	..	3	1	4	2	2	22	
Tendon Lengthening, { Tendo-Achilles	10	6	9	..	8	6	6	13	2	8	9	9	4	90	
Tendon Shortening, { Tendo-Achilles	..	..	..	..	..	..	..	..	..	1	..	..	..	1	
Fasciotomy of Tensor { Vagina Femoris	2	..	..	..	1	..	4	..	..	1	..	1	..	9	
Tenotomies.....	..	..	..	..	3	..	..	..	..	..	..	..	..	3	
Arthrodesis.....	1	1	..	..	1	..	5	1	1	1	2	1	..	14	
Fasciotomy for Torticollis.....	1	..	2	..	..	..	..	..	..	1	..	..	..	4	
Operation for Ganglion Wrist.....	..	1	..	..	..	..	..	..	..	..	..	..	..	1	
Arthrotomy of Knee.....	..	..	..	..	1	..	..	..	..	..	..	..	..	1	
Removal of Radius and part of { Ulna and Bone Curettement	..	..	..	..	2	..	..	..	..	..	..	..	..	2	
Fasciotomy for Flexed Finger.....	..	..	..	..	..	1	..	..	..	..	..	..	..	1	
Arthrodesis between Radius, { Scaphoid and Semilunar	..	..	..	..	..	..	..	..	..	1	..	..	..	1	
Tenotomy of Hamstrings.....	..	..	..	..	..	..	..	..	..	..	1	..	..	1	
Tenotomy of Peroneals.....	..	..	..	..	..	..	..	..	..	..	1	..	..	1	
Exploration and Curette- ment of Femur..... }	..	..	..	..	..	..	..	..	..	..	..	..	1	1	
Totals.....	27	32	15	..	28	15	30	45	17	39	23	27	19	322	

TABLE No. VII.

HOSPITAL REPORT OF THE COUNTRY BRANCH.

From September 30th, 1909, to October 1st, 1910.

CLASSIFICATION OF DISEASES.	RECEIVED DURING THE YEAR.												In Country Branch, Sept. 30, 1910	
	In Country Branch, Oct. 1, 1909.													
	Oct.	Nov.	Dec.	Jan.	Feb.	Mar.	Apr.	May	June	July	Aug.	Sept.		Totals
Hip-Joint Disease.....	1	..	..	..	..	..	2	..	2	1	1	..	7	50
Knee-Joint Disease.....	..	..	..	..	..	..	..	..	2	2	1	..	3	18
Pott's Disease.....	..	..	..	..	..	..	1	..	..	..	..	..	1	29
Multiple-Joint Disease.....	..	..	..	..	..	..	..	..	..	..	..	..	..	9
Minor-Joint Disease.....	..	..	..	..	..	..	..	..	..	..	..	..	..	1
Infantile Paralysis.....	..	..	..	1	..	..	..	..	..	..	..	..	1	5
Unclassified Deformities.....	..	..	..	..	..	..	..	..	..	..	..	..	..	1
Totals.....	1	..	..	1	..	..	2	1	2	3	2	..	12	113

Number of days of free care..... 40,689

“ “ “ pay “ ..... 3,873

Total..... 44,562

	RECEIVED DURING THE YEAR.												Total	
	Oct.	Nov.	Dec.	Jan.	Feb.	Mar.	Apr.	May	June	July	Aug.	Sept.		Oct.
Number in Country Branch on the first of.....	127	128	127	126	127	127	126	127	120	112	114	115	118	..
Number Admitted during month.....	1	..	..	1	..	..	2	1	2	3	2	..	..	12
Number Discharged during month.....	..	1	..	..	..	..	1	8	10	1	1	..	..	25
Died.....	..	..	..	..	..	1	..	..	..	..	..	..	..	1

Ages of Patients in years... 5 6 7 8 9 10 11 12 13 14 15 16 17 18 19 20

Number..... 1 3 7 10 11 14 13 10 8 13 7 9 4 1 1 3

TABLE No. VIII.

*Instrument Report.—Country Branch.*

INSTRUMENTS FINISHED	Oct.	Nov.	Dec.	Jan.	Feb.	Mar.	April	May	June	July	Aug.	Sept.	Total
Convalescent Hip Braces.....	..	..	..	..	..	..	..	1	..	..	..	..	1
Knee Splints .....	..	..	..	..	..	1	1	..	..	1	2	1	6
Spinal Braces.....	..	1	2	1	..	2	..	..	1	1	1	3	12
Hip Splints.....	1	1	..	..	..	..	1	..	..	1	..	..	4
Leg Supports.....	..	..	..	..	..	1	1	1	..	..	..	..	3
Insoles.....	..	..	..	..	1	..	..	..	1	..	2	..	4
Totals.....	1	2	2	1	1	4	3	2	2	3	5	4	30
Instruments Repaired.....	101	147	118	102	132	120	125	144	122	126	141	130	1508



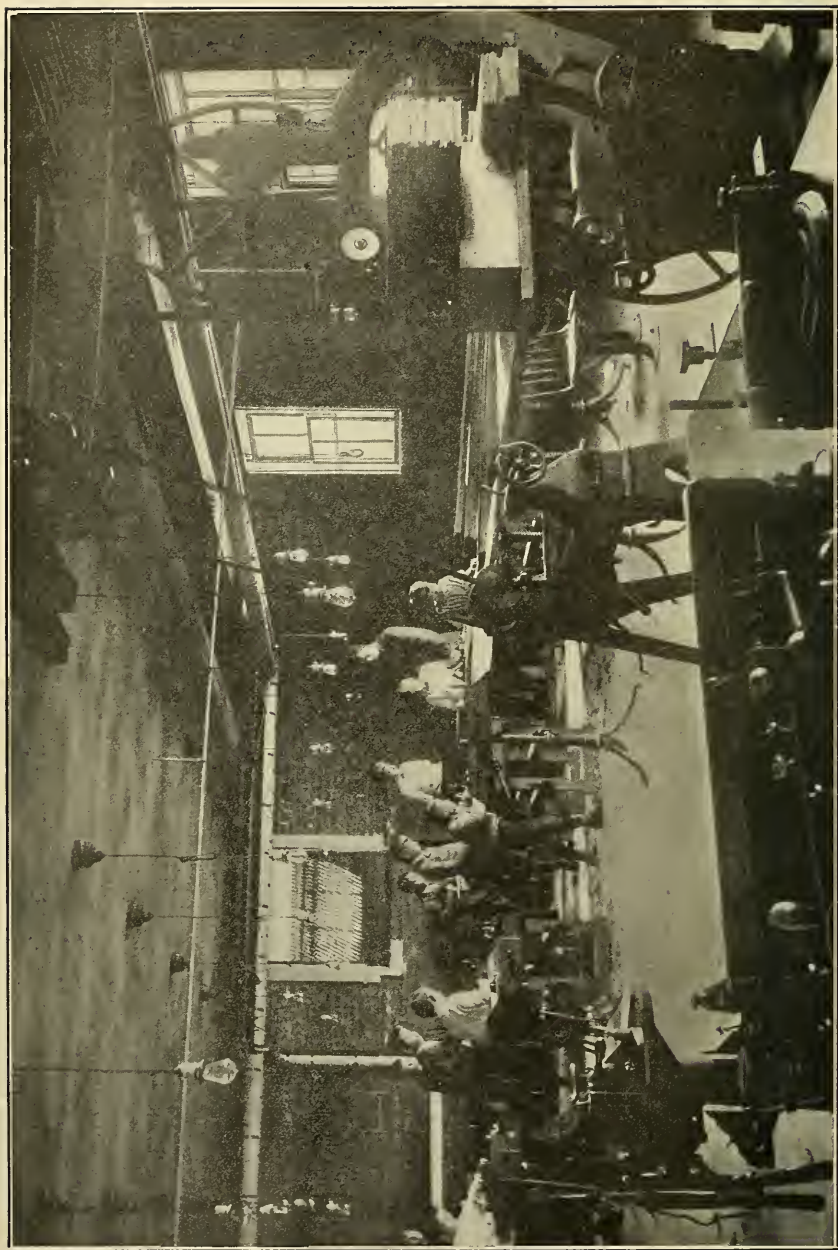

MANUAL TRAINING AND WOOD-WORKING SHOP — COUNTRY BRANCH

## SUBSCRIPTIONS TO THE ENDOWMENT FUND.

<p>James K. Gracie.....\$5,000 00            J. Pierpont Morgan.....2,500 00            D. Willis James.....350 00            Board of Supervisors.....2,500 00            Mrs. R. Fulton Cutting.....2,600 00            Mrs. C. P. Huntington....1,500 00            Miss Amy Phipps.....5,000 00            Henry Phipps.....7,000 00            Douglas Robinson.....750 00            Miss Spence's School Society.10 00            Mrs. Marion Story.....4,500 00            "A Friend" through Mrs.              Story.....200 00            Mrs. F. F. Thompson.....1,000 00            Charles B. Alexander.....100 00            Mrs. C. B. Alexander....25,250 00            Boys' Guild.....800 00            Mrs. M. Dwight Collier....100 00            Wm. E. Dodge.....1000 00            Mrs. Howland.....150 00            Morris K. Jesup.....500 00            Augustus D. Juilliard.....500 00            D. O. Mills.....500 00            Mrs. J. Archibald Murray....75 00            Mrs. Whitelaw Reid.....100 00            Mrs. Douglas Robinson, Jr.1,350 00            Mrs. William D. Sloane...2,950 00            David Willcox.....450 00            Albert Willcox.....100 00            Miss Kennedy.....200 00            Henry T. Sloane.....250 00            Miss Helen R. Roosevelt....250 00            Mrs. Jos. M. White.....1,000 00            "Anonymous" (through Mr.              Munn).....100 00            "A Friend".....103 00</p>	<p>Bedell &amp; Co.....\$1 00            Mrs. Charles de Rham, Jr...100 00            Junior Guild.....1,200 00            Mrs. S. V. Harkness and              E. S. Harkness.....1,000 00            McGibbon &amp; Co.....75 00            V. J. Caso &amp; Bros.....20 00            T. O. Smith Sons.....60 00            "Nemo".....15 00            Mrs. Edward A. Smith....1,100 00            Miss Emily A. Watson....3,000 00            R. Fulton Cutting.....10,000 00            George Crocker.....5,000 00            James K. Gracie,(Estate).25,000 00            Hugh D. Auchincloss.. . .250 00            J. D. Bartholomew.....25 00            Mrs. Simon Borg.....1,000 00            Ambrose K. Ely.....1,000 00            Endowment Guild.....1,860 03            Mrs. Leslie Morgan's School              for Girls.....18 00            Mrs. Geo. W. Forsyth.....250 00            Miss E. S. Hamilton.....1,500 00            Miss Caroline de Forest....100 00            Mrs. Fred. W. Vanderbilt.1,000 00            H. J. Duveen.....500 00            Charles T. Barney.....5,000 00            "A Friend" through Mrs.              Douglas Robinson.....500 00            Mrs. Russell Sage.....2,500 00            Legacy of Zela Gibbes...25,000 00            Legacy of James Henry              Smith.....100,000 00            August Hecksher.....10,000 00            Estate of Maria C. Watson.5,000 00</p>
<p>Total Receipts to December 31, 1910.....\$270,714 03</p>	



NEW YORK ORTHOPÆDIC DISPENSARY AND HOSPITAL,  
 FRÉDÉRIC A. JUILLIARD, Treasurer.

Financial Statement for the Year ending September 30, 1910.

*INCOME AND EXPENSE ACCOUNT.*

<i>Dr.</i>	<i>Cr.</i>
Apparatus, Material and Wages.....	\$15,614.14
House Supplies and Expenses.....	8,456.20
Matron, Nurses and Servants.....	10,417.78
Salaries of Surgeons.....	6,162.26
∞ Clerks.....	2,000.00
Coal.....	1,672.22
Printing, Postage and Stationery.....	1,249.83
Gas.....	662.24
Building and Repairs.....	1,283.06
Drugs and Medicines.....	487.83
Telephone.....	158.89
Insurance.....	184.53
School Fund Overdrawn.....	619.23
Petty Expenses.....	390.91
	\$49,359.12
	Interest on Investments.....
	Use of Apparatus.....
	Board.....
	Free Beds, annually endowed.....
	Subscriptions.....
	Donations.....
	Expense to Balance.....
	\$49,359.12

*RESOURCES AND LIABILITIES.*

Hospital Buildings, etc.....	\$100,000.00	Corporation Account.....	\$100,000.00
Nurses Home, 129 East 58th Street.....	21,407.23	Trustees' Fund for the purchase of Nurses Home.....	21,407.23
Mortgages Receivable.....	510,500.00	Fund for Permanent Building.....	70,000.00
Bonds.....	10,000.00	Free Beds endowed in perpetuity.....	175,000.00
Special Funds Overdrawn.....	1,179.22	Legacy of Elizabeth Howell.....	5,000.00
Cash in.....		“ “ Ann McNaught.....	300.00
Chemical National Bank.....	\$1,595.77	Endowment Fund.....	270,699.03
Knickerbocker Trust Co.....	9,295.71	Special Funds.....	4,884.82
		Balance last year.....	\$11,227.58
		Less present year.....	4,540.73
			6,686.85
			\$653,977.93

FREDERIC A. JULLIARD,  
*Treasurer.*

## SUBSCRIPTIONS.

From October 1st, 1909, to September 30th, 1910.



<p>Benj. W. Abert.....\$ 5 00            Fritz Achelis ..... 25 00            Mrs. Edward D. Adams 10 00            Mrs. James H. Aldrich 5 00            W. P. Aldrich..... 5 00            Mrs. Chas. B. Alexander,              Two Free Beds..... 500 00            Mrs. H. A. Alexander.. 10 00            Mrs. H. M. Alexander. 10 00            Mrs. J. E. Alexandre... 5 00            Bernard G. Amend..... 5 00            E. Asiel..... 25 00            Mrs. J. T. Atterbury... 10 00            Mrs. H. D. Auchincloss 10 00            Mrs. R. T. Auchmuty.. 50 00            Mrs. J. S. Auerbach... 10 00</p> <p>Mrs. F. McN. Bacon, Jr. 5 00            Dr. Pearce Bailey..... 25 00            Mrs. Robert Ballentine. 50 00            Harry Bamberger..... 10 00            Mrs. H. I. Barbey..... 50 00            Mrs. J. L. Barclay..... 10 00            Mrs. H. W. Barnes.... 5 00            Morgan G. Barnwell... 10 00            Mrs. Herbert Barry..... 5 00            A. E. Bechstein..... 25 00            Mrs. Gordon K. Bell... 25 00            Eugene S. Benjamin... 10 00            M. W. Benjamin..... 5 00            Henry Bernheim..... 10 00            Mrs. C. H. Berryman.. 10 00            Fredk. Billings..... 20 00            Mrs. George Blagden.. 25 00            Mrs. Thos. Blagden.... 5 00            Mrs. DeWitt C. Blair.. 25 00            Thomas B. Bleecker... 10 00            John H. Bloodgood... 15 00            Edward C. Blum..... 10 00            Henry Bodenheimer.... 5 00            F. O. Boyd &amp; Co..... 2 00            Mrs. Edson Bradley... 10 00            Herman Brand..... 5 00            Mrs. R. S. Brewster... 50 00            Mr. &amp; Mrs. Robert S.              Brewster, Free Bed.. 250 00            Louis V. Bright..... 10 00            Miss Stewart Brown.. 5 00            Mrs. T. M. Brown..... 10 00            Mrs. James A. Burden.. 10 00</p>	<p>Mrs. James A. Burden,              Free Bed..... 250 00</p> <p>Mrs. Emil Calman..... 5 00            Joseph Cantor..... 5 00            Mrs. Andrew Carnegie.. 500 00            Louis C. Clark, Free              Bed..... 250 00            Catharine G. Clarkson. 20 00            William P. Clyde..... 250 00            Mrs. A. Cohn..... 5 00            William Colgate..... 25 00            Mrs. M. Dwight Collier 20 00            Harris D. Colt, Jr.... 5 00            Mary A. Conger..... 10 00            Mrs. H. Content..... 5 00            Mrs. W. S. Cowles.... 10 00            Mrs. W. S. Cowles, One-              third Free Bed..... 83 33            Mrs. R. Fulton Cutting,              Free Bed..... 250 00            Children's Fund in mem-              ory of Mrs. James K.              Gracie, Free Bed.... 250 00</p> <p>Mark Davis ..... 5 00            Mrs. Jane Hunt de Boer 2 00            Edward J. de Coppet... 25 00            Miss C. de Forest.... 10 00            Henry W. de Forest... 10 00            B. F. de Klyn..... 10 00            Mrs. J. R. Delafield... 5 00            M. L. Delafield..... 5 00            Eugene Delano..... 250 00            Mrs. Warren Delano, Jr 25 00            William Adams Delano 50 00            Jacques Delmonte..... 10 00            Charles de Rham, Jr... 25 00            Mrs. Chas. de Rham, Jr. 25 00            H. Casimir de Rham... 25 00            Mrs. Henry F. Dimock.. 25 00            Mrs. Wm. B. Dinsmore 50 00            Mrs. Arthur M. Dodge 25 00            Cleveland H. Dodge... 100 00            Mrs. George E. Dodge 10 00            Henry Dormitzer..... 10 00            Mrs. Wm. P. Douglas... 10 00            Mrs. Ludwig Dreyfuss 10 00            Mrs. John R. Drexel... 25 00            James May Duane.... 25 00</p>
---	--

Mrs. Eugene DuBois..	3 00
Mrs. John B. Duer....	10 00
Mrs. Robert Dunlap...	10 00
Mrs. Newbold Edgar..	10 00
R. J. Eidlitz.....	20 00
G. F. Eisenmann.....	5 00
Ralph N. Ellis .....	12 00
R. Erbsloh .....	10 00
A. Erlanger .....	5 00
Mrs. Harris Fahnestock	25 00
Mrs. H. C. Fahnestock.	10 00
J. Feldman .....	1 00
Mrs. W. B. O. Field....	100 00
Harry Fishel .....	5 00
Nathan Fleischer .....	10 00
Adolph Flisser .....	8 00
Edward H. Floyd-Jones.	25 00
W. C. Floyd-Jones, One- half Free Bed.....	125 00
Giraud Foster .....	15 00
Miss Frelinghuysen ...	100 00
Emil Frenkel .....	5 00
Miss Furniss .....	10 00
Miss C. Furniss .....	10 00
Mrs. Frank S. Gerrish..	10 00
Meyer Goldberg .....	3 00
I. Goldman .....	5 00
George J. Gould, Free Bed .....	250 00
Miss Helen Miller Gould	50 00
Mrs. Joseph B. Green- hut .....	25 00
Mrs. Francis B. Griffin.	50 00
Miss Gertrude René Guggenheim... ..	25 00
S. A. Guiterman .....	10 00
Augustus C. Gurnee ..	50 00
Mrs. W. S. Gurnee....	10 00
Orthopaedic Guild, Four Free Beds.....	1,000 00
Orthopaedic Sewing So- ciety, Free Bed.....	250 00
Boys' Guild, Free Bed ..	250 00
Junior Guild, Free Bed.	250 00
Mrs. Harold F. Hadden.	10 00
Mrs. J. E. Smith Had- den .....	10 00
Miss E. S. Hamilton, Free Bed .....	250 00
Mrs. Wm. P. Hamilton.	25 00
Catharine L. and L. Gor- don Hamersley .....	20 00
Mrs. John H. Hammond.	25 00
J. Montgomery Hare... .	10 00
Miss Hildegarde Hard- enburgh .....	5 00

Mrs. Charles W. Hark- ness .....	100 00
Edward S. Harkness... .	50 00
Mrs. S. V. Harkness... .	100 00
Mrs. E. H. Harriman... .	25 00
Mrs. Thomas Hastings.	10 00
Charles Hathaway .....	25 00
Mrs. H. O. Havemeyer..	10 00
Samuel Hecht .....	5 00
Henry Heide .....	10 00
Julius Heiman .....	5 00
L. Heller & Son.....	3 00
Heller, Hirsch & Co....	2 00
Charles I. Henry.....	10 00
Julius Herman.....	5 00
Arnold Herrmann.....	5 00
Mrs. Esther Herrmann..	10 00
Mrs. Richard M. Hoe... .	15 00
F. Burrall Hoffman....	10 00
E. T. Holmes.....	10 00
Max G. Hopf.....	10 00
Mrs. Moses Hopkins... .	10 00
Mrs. Morgan R. Howe..	10 00
Mrs. Henry E. Howland.	10 00
Mrs. C. P. Huntington..	500 00
John S. Huyler.....	10 00
Mrs. Henry B. Hyde, Free Bed.....	250 00
Mrs. William T. Hyde..	10 00
Mrs. Ida Ikelheimer....	5 00
Ind. Warschauer S. S. Society.... ..	5 00
I. Isaac.....	5 00
Bendet Isaacs.....	5 00
Mr. & Mrs. W. E. Iselin.	10 00
E. Jacobson.....	10 00
Mrs. Walter B. James..	25 00
A. B. Jenkins.....	25 00
Mrs. Walter Jennings... .	10 00
Mrs. M. K. Jesup.....	10 00
Dwight A. Jones.....	10 00
Mrs. John Innes Kane..	10 00
Sig. Kastor.....	10 00
Mrs. J. Kaufman.....	3 00
Clarence H. Kelsey....	25 00
Mr. & Mrs. Walter S. Kemys .....	10 00
Mrs. J. S. Kennedy....	10 00
Ad. Keppelman.....	5 00
Miss Alice Keteltas... .	10 00
Mrs. W. M. Kingsland..	10 00
James Klaber.....	10 00
Miss Adele Kneeland... .	10 00
Leo, Edw. & Jos. Kohn- stamm... ..	10 00
Charles M. Koplik.....	5 00
Samuel Kraus.....	10 00

Mrs. Wm. Kraus.....	5 00	Neugass Bros.....	5 00
Roland S. Kursheedt....	10 00	Mrs. Gordon Norrie....	10 00
August V. Lambert.....	5 00	Mrs. C. McW. B. Noyes..	30 00
W. G. Langdon.....	10 00	Mrs. C. W. Ogden.....	10 00
J. Langeloth.....	10 00	Miss Mary F. Ogden...	10 00
Sigmund Langsdorf....	1 00	Geo. M. Olcott.....	25 00
Mrs. James T. Leavitt,		R. M. Olyphant.....	10 00
Free Bed.....	250 00	Mrs. Emerson Opdycke..	5 00
Jacob Leitner.....	10 00	Simon Oppenheimer....	10 00
Samuel H. Levy.....	5 00	Mrs. Wm. Church Os-	
Abe Lewengood.....	10 00	borne... ..	10 00
Adolph Lewisohn.....	10 00	Miss E. A. Osgood....	5 00
Mrs. Lowell Lincoln..	5 00	Max Ottinger.....	5 00
Mrs. Goodhue Living-		Mrs. E. H. Outerbridge.	5 00
ston.....	100 00	Mrs. W. H. Page.....	5 00
Miss Julia Livingston...	10 00	Mrs. Henry Parish, Jr...	10 00
James Loeb.....	100 00	Mrs. Charles A. Peabody	5 00
Herman Loewenstein...	25 00	Mrs. Frederick Pearson.	25 00
Wm. C. Lobenstine....	25 00	Mrs. Wheeler H. Peck-	
Newman London.....	10 00	ham... ..	200 00
Mrs. Geo. de F. Lord...	10 00	Alfred Duane Pell.....	10 00
Seth Low.....	10 00	Mrs. C. E. H. Phillips...	5 00
Otto Lowengard.....	10 00	Henry Phipps.....	250 00
Mrs. L. McI. Luqueer...	10 00	Mrs. A. M. E. Peters...	10 00
Wm. C. Lusk.....	5 00	Albert Plaut.....	10 00
Geo. L. McAlpin.....	10 00	Frank L. Polk.....	50 00
Mrs. J. G. McCullough..	10 00	Ashton Howard Potter,	
Miss C. G. McCurdy....	5 00	One-fifth Free Bed..	50 00
Henry K. McHarg.....	250 00	Miss Grace H. Potter,	
Leroy McKim.....	10 00	One-fifth Free Bed...	50 00
Malcolm MacMartin....	10 00	Mrs. Pulitzer.....	25 00
Mrs. John W. Mackay..	250 00	Percy R. Pyne.....	500 00
Frank W. May.....	10 00	Mrs. Moses T. Pyne....	10 00
Walter E. Maynard....	200 00	Max Radt.....	10 00
Wm. V. Martin.....	5 00	Aaron Ratner.....	5 00
Rev. H. P. Mendes.....	2 00	Mrs. Whitelaw Reid,	
E. Menline.....	10 00	Free Bed.....	250 00
A. H. Meyer.....	10 00	Miss Redmond.....	25 00
E. L. Meyers.....	5 00	Herman Reis.....	2 00
J. E. Milholland.....	5 00	Miss M. S. Remsen....	5 00
D. O. Mills.....	250 00	Mrs. S. D. Ripley.....	10 00
Miss Agnes A. Minford..	5 00	Mrs. H. A. Robbins....	5 00
Mrs. J. W. Minturn....	10 00	Mrs. Douglas Robinson,	
Mrs. R. S. Minturn, One-		One-Third Free Bed..	83 34
fifth Free Bed.....	50 00	William Robison.....	10 00
Mrs. Annie O. Mitchell..	50 00	Mrs. William Robison..	10 00
Geo. Barclay Moffatt...	10 00	Mrs. William Robison,	
Mrs. J. Pierpont Morgan.	10 00	One-half Free Bed....	125 00
E. Morgan's Sons Co....	30 00	Rev. C. M. Roome.....	10 00
Mrs. M. L. Morgenthal..	5 00	Theodore Roosevelt,	
Mr. & Mrs. Stanley Mort-		One-third Free Bed..	83 33
imer, Free Bed.....	250 00	Selig Rosenbaum.....	10 00
Mrs. Levi P. Morton....	20 00	Sig. H. Rosenblatt.....	10 00
Wm. F. Mott.....	25 00	M. Rosenshine.....	10 00
Mrs. Henry W. Munroe.	10 00	S. Rosenstamm.....	10 00
Mrs. J. Archibald Mur-		Miss Therese Rosenstein.	5 00
ray.....	10 00	Sidney Rosenstein....	10 00
Marcus A. Myers.....	5 00	Mrs. Jacob Rothschild..	10 00



Edward Sachs.....	5 00
Paul J. Sachs.....	10 00
Mrs. Russell Sage.....	500 00
Julius Saul.....	5 00
Miss Mary Hall Sayre..	5 00
Wm. H. Sayre, Jr.....	10 00
Mrs. Simon Schafer.....	5 00
Andy T. Scharps.....	5 00
Jacob H. Schiff.....	25 00
Mortimer L. Schiff.....	25 00
Rev. L. Henry Schwab..	2 00
Mrs. Winfield Scott....	5 00
Miss Edith Scoville....	25 00
Miss Lois Church Sco- ville.....	200 00
Miss Mary Frances Sco- ville.....	50 00
Isaac N. Seligman.....	10 00
Mrs. Alfred Seton.....	10 00
Edward B. Sexton.....	10 00
Mrs. Elliot F. Shepard..	100 00
Charles A. Sherman....	25 00
William Shillaber.....	25 00
Bennett Benson Sloan..	10 00
Henry T. Sloane.....	200 00
Mrs. William D. Sloane..	100 00
Alfred L. Simon & Co... 10 00	
Mrs. J. Hopkins Smith.. 10 00	
Mrs. J. Hopkins Smith, Free Bed.....	250 00
James Rufus Smith.... 10 00	
William Alex. Smith.... 10 00	
Mrs. Edward A. Smith.. 50 00	
Joseph Spector..... 5 00	
Fred T. Steinway..... 5 00	
Benj. Stern..... 25 00	
Henry Steinhardt..... 10 00	
Wm. R. Stewart..... 10 00	
Mrs. Anson Phelps Stokes.....	25 00
Mrs. Marion Story..... 100 00	
Edward Strasser..... 5 00	
B. Strauss..... 5 00	
Charles Strauss..... 10 00	
Frederick Strauss..... 25 00	
Louis S. Stroock..... 10 00	
A. Strykower ..... 2 00	
Mrs. Walter S. Suydam. 10 00	

Edward N. Tailer.....	10 00
W. V. S. Thorne.....	10 00
Mrs. E. A. Thouron....	5 00
Tiffany & Co.....	25 00
Mrs. W. H. Tillinghast..	10 00
Mrs. James Timpson....	10 00
Mrs. J. Kennedy Tod, . One-fifth Free Bed... 50 00	
Mrs. Aug. C. Tower....	5 00
Mrs. H. McK. Twombly. 100 00	
United Hebrew Com- munity... ..	10 00
C. S. Untermeyer.....	5 00
Mrs. Vanderbilt.....	100 00
B. Veit.....	5 00
A. Voltter.....	5 00
H. C. Von Post.....	25 00
Z. Von Raalte.....	10 00
Wm. T. Wardwell.....	10 00
Mrs. Geo. Cabot Ward..	10 00
Mrs. Geo. Henry Warren	25 00
Mrs. J. H. Warren.....	50 00
Mrs. W. Seward Webb..	100 00
Jacob H. Werbolovsky..	10 00
Miss Emily H. Wheeler.	5 00
Mrs. G. G. Wheelock... 5 00	
Miss Caroline White... 20 00	
Miss May W. White.... 10 00	
Nathaniel Whitman.... 100 00	
William Wicke.....	20 00
Howard Willetts.....	50 00
Mrs. H. B. Wilson.....	5 00
Mrs. H. S. Wilson.....	20 00
Mrs. Wm. G. Willcox... 5 00	
M. Wineburgh.....	10 00
Bronson Winthrop..... 100 00	
The Misses Wismer.... 30 00	
Mrs. F. S. Witherbee... 10 00	
Mrs. H. B. Witte.....	3 00
Mrs. Woerishoffer.... 100 00	
Mrs. Lewis S. Wolff.... 10 00	
Genl. Stewart L. Wood- ford.....	10 00
Mrs. Peter B. Wyckoff.. 20 00	
R. W. Zundel.....	5 00



## DONATIONS.

From October 1st, 1909, to September 30th, 1910.



Mr. Campbell thro Dr. Hibbs.....	\$ 5 00
Campbell & Co. and Geo. H. Storm.....	13 00
William P. Clyde for Christmas.....	100 00
Heirs of A. K. Ely, in memoriam.....	100 00
Mr. and Mrs. Frank Hamilton.....	10 00
Peter Hein .....	5 00
Hospital Saturday & Sunday Association.....	1,372 00
Louis Levy .....	10 00
Mite Box .....	7 42
Mrs. J. Archibald Murray .....	25 00
Herbert C. Pell .....	18 44
Bronson Winthrop .....	10 00

---

## SCHOOL FUND.

FROM OCTOBER 1, 1909, TO SEPTEMBER 30, 1910.

### CREDIT.

Mrs. Andrew Carnegie .....	\$ 50 00
Miss Julia L. Delafield .....	5 00
Miss E. S. Hamilton .....	10 00
Mrs. H. E. Howland .....	10 00
Mrs. William D. Sloane .....	50 00
Mrs. H. McK. Twombly .....	50 00
Balance overdrawn .....	225 00
	400 00

### DEBIT.

Teachers Salary, 8 months .....	\$400 00
---------------------------------	----------





*AT PLAY*



*ENJOYING THE FRESH AIR CURE*



*ONE-OLD-CAT*

## DONATIONS FOR SPECIAL PURPOSES.

FROM OCTOBER 1, 1909, TO SEPTEMBER 30, 1910.

Permanent Building:	
Mrs. C. P. Huntington .....	\$10,000 00
Mrs. Marion Story .....	50,000 00
Mrs. Charles B. Alexander .....	5,000 00
Braces, Etc.:	
Orthopædic Hospital Sewing Society .....	250 00
Park Drives:	
Miss E. S. Hamilton .....	10 00
X-Ray Fund:	
Mrs. J. H. Warren .....	500 00
Visiting Nurses' Salary:	
Mrs. Whitelaw Reid .....	700 00
Mrs. William D. Sloane.....	700 00
Mrs. Marion Story .....	700 00
Mrs. F. W. Vanderbilt .....	700 00
Gymnasium Fund:	
Henry C. Frick .....	1,600 00
Miss Caroline White .....	700 00
Special Fund for Children in Summer Home:	
Mrs. William D. Sloane .....	300 00
Fruit Fund:	
A Friend .....	10 00
A Friend thro Miss Dunlop .....	25 00
Mrs. M. Dwight Collier .....	5 00
Miss E. S. Hamilton .....	10 00
Mrs. Douglas Robinson .....	12 50
Mrs. William D. Sloane .....	50 00
Mrs. H. S. Wilson .....	10 00
Boys' Guild .....	25 00
Junior Guild .....	40 00
Orthopædic Guild .....	75 00
Orthopædic Hospital Sewing Society .....	100 00
Ice Cream and Cake:	
Mrs. Douglas Robinson .....	12 50
Mrs. William D. Sloane .....	50 00
Boys' Guild .....	25 00
Orthopædic Guild .....	100 00
Potato Fund:	
A Friend .....	6 00
Boys' Guild .....	25 00
Junior Guild .....	100 00
Orthopædic Hospital Sewing Society .....	100 00

# ENDOWED BEDS.

## IN PERPETUITY.



1883. By Miss C. B. Hicks, continued in perpetuity by Buchanan Winthrop.
1886. By Mrs. Elizabeth Milbank Anderson, four beds, In Memoriam "J. Milbank Anderson."
1891. By Mr. Alfred Corning Clark, three beds.
1891. By Mr. Edward Severin Clark, two beds, to be known as the "Edward Severin Clark Beds."
1891. By Mrs. Henry R. Winthrop.
1893. By Mrs. William D. Sloane, In Memoriam "Wm. D. Sloane, Jr."
1893. By James K. Gracie, In Memoriam "Anna Bulloch Gracie."
1893. By Miss Sarah B. Gibbes.
1894. By Mrs. Richard Tylden Auchmuty, two beds, In Memory of Richard Tylden Auchmuty.
1894. By James H. Jones.
1896. By Mrs. William Astor, In Memory of Helen Roosevelt.
1896. By Mrs. Evan T. Walker, In Memory of John J. Walker.
1897. By Mrs. William D. Sloane, two beds, one bed In Memoriam "Maria Louisa Vanderbilt," and one In Memoriam "Emilie Vanderbilt Burden."
1898. By Mrs. Charles B. Alexander, named the Harriet Alexander bed, for her daughter.
1901. By Mrs. N. A. Baldwin, In Memory of Louise Suydam Duer.
1901. By Mrs. Benjamin Brewster, In Memoriam Benjamin Brewster.
1901. By Henry T. Sloane, Jesse and Emily Sloane Bed endowed by their father.
1901. By Mrs. Marion Story, In Memory of M. Furman Hunt.
1902. By James Henry Smith, two beds, In Memory of George Smith.
1902. By Miss Emily A. Watson, In Memory of Mrs. Mary J. Walker.
1904. By Miss Cornelia Prime, In Memory of her brother Temple Prime.
1904. By Miss Helen Phipps.
1904. By James K. Gracie, In Memory of Esther Gracie Ogden.
1906. By Miss Caroline White.
1906. By Mrs. M. Dwight Collier, In Memory of Maurice Dwight Collier.
1908. By Mrs. H. N. Munn, Mrs. Augusta Munn Tilney, Orson D. Munn and Charles A. Munn, In Memory of Henry Norcross Munn.

TOTAL BEDS ENDOWED IN PERPETUITY, 35.



The sum of \$5,000 endows a bed in perpetuity : and the sum of \$250 entitles the donor to a bed for one year.

FORM OF CERTIFICATE TO THE DONOR OF AN  
ENDOWED BED IN PERPETUITY.

**New York Orthopædic Dispensary and Hospital.**

*This is to Certify that the New York Orthopædic Dispensary and Hospital through its Trustees has received from*

---

*herein designated as the donor, a fund of Five Thousand Dollars, for the purpose of founding and maintaining in accordance with its corporate powers an endowed bed in its Hospital in perpetual memory of*

---

*The donor shall have the privilege of nominating the occupant of said bed but such nomination and the use of said bed shall be subject to all such rules and regulations governing endowed beds, and providing for the treatment, reception and discharge of patients as now exist or which may hereafter be enacted by the Board of Trustees of said Dispensary and Hospital.*

*Witness this corporate seal of the New York Orthopædic Dispensary and Hospital and the signatures of two of its officers, this \_\_\_\_\_ day of \_\_\_\_\_ one thousand nine hundred and \_\_\_\_\_*

---

*Secretary.*

---

*President.*



YEARLY BEDS.  
ENDOWED DURING 1910.



1878. Mrs. Theodore Roosevelt's children, In Memory of "Their Mother," by Theodore Roosevelt, Mrs. W. S. Cowles, Mrs. Douglas Robinson.
1886. By Mrs. James A. Burden.
1890. By Mrs. Charles B. Alexander.
1891. By Mrs. James T. Leavitt.
1891. By Mrs. R. Fulton Cutting.
1894. By Mrs. Charles B. Alexander.
1894. By Children's Fund, In Memory of Mrs. James K. Gracie.
1895. By Orthopædic Guild, In Memory of Ella F. J. Carpenter.
1896. By Mr. and Mrs. Stanley Mortimer, In Memory of Anna Hall Roosevelt.
1896. By Orthopædic Hospital Sewing Society.
1897. By Orthopædic Guild.
1897. By Orthopædic Guild.
1899. By Mrs. J. Kennedy Tod, Mrs. Robert S. Minturn, Miss Grace Howard Potter and Ashton Howard Potter, In Memory of their father and mother, Howard Potter and his wife.
1899. By Mrs. William Robison and William Chauncey Floyd-Jones, In Memory of Caroline A. and William Floyd-Jones.
1900. By Mrs. George Jay Gould.
1900. By Junior Orthopædic Guild.
1901. By Mrs. Henry B. Hyde, In Memory of Henry B. Hyde, Jr.
1901. By Mrs. Whitelaw Reid, "Church of the Incarnation Bed."
1902. By Miss E. S. Hamilton, In Memory of J. Augustus and Mary W. Hamilton.
1904. By the Boys' Guild.
1904. By A. D. Juilliard.
1905. By Julian B. Clark.
1908. By Mr. and Mrs. Robert S. Brewster.
1910. By Mrs. J. Hopkins Smith.
1910. Orthopædic Guild.

TOTAL BEDS ENDOWED IN 1910, 26.

# DONATIONS TO THE HOSPITAL.

## IN MATERIAL.

FROM JANUARY FIRST, 1910, TO DECEMBER THIRTY-FIRST, 1910.



### JANUARY.

Four copies of St. Nicholas, for January, . . . . .	Mrs. Russell Sage
Six Turkeys, . . . . .	John McDermott
Ice Cream twice weekly for Matron's Table, . . . . .	S. Cushmans Sons
Pint of Cream daily for Matron's Table, . . . . .	T. O. Smiths Sons
Toys, . . . . .	Mrs. George Kidd
Five copies of St. Nicholas, five copies Chatterbox for year,	
Desk Chair for House Surgeon's Office, . . . . .	Mrs. William D. Sloane
Fruits and Flowers for Boys' Ward,	
Joseph Keller, Charley Younghaus, Willie Kierman (Through Miss Maria L. Duryee)	
Engravings for Annual Report, . . . . .	Mr. Thaddeus L. Brown
Kitchen Closets painted, . . . . .	Mrs. Marion Story
Wheel Chair, . . . . .	F. M. Gorham
A Brace, . . . . .	Mrs. Charles B. Alexander
One Hundred Dollars for Children's Clothes, . . . . .	Mrs. William P. Clyde

### FEBRUARY.

Twenty-five Dollars for Endowment Fund, . . . . .	McGibbon & Co.
(Through Miss Dunlop)	
Toys, . . . . .	Miss Whitcomb
Flowers, in memory of his Son, . . . . .	Osgood Welsh, Esq.
Flowers, . . . . .	Miss Louise Crocker
Oranges and Scrap Book, . . . . .	Miss Louise C. Field
Six Trays and Wagon for Adult Ward, Rug for House Surgeon's Room,	
Mrs. Charles B. Alexander	
Shades for Help's Dining-room and Cook's Bed-room, . . . . .	A Friend
(Through Miss Dunlop)	
Green Shades for School-room, . . . . .	Miss Hamilton
Four copies of St. Nicholas, for February, . . . . .	Mrs. Russell Sage
Clothes and Shoes, . . . . .	Mrs. Edward A. Smith
Toys, . . . . .	Mrs. B. T. Redd

### MARCH

Toys, . . . . .	Mrs. B. T. Redd
Two barrels of Potatoes, . . . . .	Mrs. John Hobart Warren
Flowers, . . . . .	Mrs. Henry Parish, Jr.

Two barrels of Apples, . . . . . Miss Whitney  
 Oranges, . . . . . Miss Louise C. Field  
 Four copies of St. Nicholas, for March, . . . . . Mrs. Russell Sage  
 Roses, . . . . . Mrs. Bradley Martin, Jr.  
 Ten Dollars, . . . . . Mr. and Mrs. Frank Hamilton

(Through Miss Dunlop)

Easter Eggs for all the Children, . . . . . Mrs. S. Barton French  
 Oranges and Scrap Books made by Gertrude Hogelin, Alice Wilson,  
 Mildred Johnson, Violet Penny,

S. S. Class Bedford Park Presbyterian Church

(Through Mr. and Mrs. Frank Hamilton)

Ice Cream and Cake, Entertainment Punch and Judy and Magic,  
 Mrs. Douglas Robinson

#### APRIL

Ferns, from the fair held at Mrs. Alexander's house for the Country  
 Home for Convalescent Babies, Sea Cliff, N. J.,

Mrs. Charles B. Alexander

Basket and Toys, . . . . . The Misses Pollitzer

Picture Books, Toys, Music Box and Games, . . . . . Mrs. William Alexander

Flowers, . . . . . Miss Clevenger

Paper Dolls, . . . . . Miss Charlotte Lee

Bag of Potatoes, . . . . . Miss K. Norwood

Barrel of Potatoes, . . . . . Mrs. John Hobart Warren

Toys, . . . . . Mrs. Theodore Douglas Robinson

Four copies of St. Nicholas, for April, . . . . . Mrs. Russell Sage

#### MAY.

Weekly Drives for Hospital Children, Crackers and Milk served  
 in Park, . . . . . Crippled Children's Driving Fund

Flowers, . . . . . Mrs. Paul D. Cravath

Two barrels Parsnips, . . . . . Country Branch, N. Y. Orthopædic Hospital

Flowers, . . . . . Eastern Branch United Workers, Cos Cob, Conn.

Flowers, . . . . . Miss Laura Livingston

Books, . . . . . Mrs. Chappell

Flowers, . . . . . Mrs. J. Frederic Kernochan

Flowers, . . . . . Mrs. V. Guingberg

(Through N. Y. City Branch, National Plant, Flower and Fruit Guild)

Four copies of St. Nicholas, for May, . . . . . Mrs. Russell Sage

Flowers, . . . . . Misses Murray

(Through N. Y. City Branch, National Plant, Flower and Fruit Guild)

Flowers, . . . . . Miss Chapin's School

Musical Entertainment in Wards, . . . . . Hospital Musical Association

#### JUNE.

Flowers, . . . . . Fruit and Flower Mission

Flowers, . . . . . Convalescent Home

Flowers, . . . . . Raymond Cocks

Flowers, . . . . . Miss Laura Livingston  
 Clothes, . . . . . Mrs. Edwin Thorne  
 Flowers, . . . . . Mrs. H. Herbert Wheeler  
 Flowers and Vegetables weekly,  
 Mount Kisco Branch, N. Y. National Plant, Flower and Fruit Guild  
 (Through Mrs. Russell A. Hibbs)  
 Five Dollars, . . . . . Peter Hein  
 Thirty-two boxes of Strawberries, . . . . . Mrs. R. S. Brewster  
 Dolls House, . . . . . Mrs. S. S. Bulloch  
 Bath Tub, . . . . . Miss Kate Norwood  
 Scrap Books, . . . . . Miss Beth Chem  
 Flowers, Vegetables and Strawberries, . . . . . Mt. Kisco Branch  
 (Through Mrs. Russell A. Hibbs)  
 Four copies of St. Nicholas, for June, . . . . . Mrs. Russell Sage

JULY.

Scrap Books, . . . . . Miss Beth Chem  
 Flowers, . . . . . Mrs. Percy R. Pyne  
 Toys and Books, . . . . . Mrs. George Kidd  
 Flowers and Vegetables, weekly,  
 Mt. Kisco Branch, National Plant, Flower and Fruit Guild  
 (Through Mrs. Russell A. Hibbs)  
 Flowers, . . . . . Mrs. George Hunt  
 (Through N. Y. City Branch, National Plant, Flower and Fruit Guild)  
 Flowers, . . . . . Mrs. John E. Borne  
 Ice Cream, Cake and Raspberries, . . . . . Mrs. Marion Story  
 Flowers, . . . . . Mrs. H. Herbert Wheeler  
 Four copies of St. Nicholas, for July, . . . . . Mrs. Russell Sage  
 Flowers, . . . . . E. W. Dodge  
 Vegetables, . . . . . McAllister Llyod  
 Weekly Drives for Hospital Children, Crackers and Milk served  
 in Park, . . . . . Crippled Children's Driving Association

AUGUST.

Flowers, barrel of Apples, box of Vegetables, Mrs. Douglas Robinson  
 Ice Cream and Cake, . . . . . Mrs. A. Murray Young  
 Twenty-five Dollars for Fruit Fund, . . . . . A Friend  
 (Through Miss Dunlop)  
 Two Wheel Chairs, . . . . . Mrs. G. Herman Morris  
 Four copies of St. Nicholas, for August, . . . . . Mrs. Russell Sage  
 Vegetables and Flowers,  
 Mt. Kisco Branch, National Plant, Flower and Fruit Guild  
 (Through Mrs. Russell A. Hibbs)  
 Weekly Drives for Hospital Children, Crackers and Milk served  
 in Park, . . . . . Crippled Children's Driving Association

SEPTEMBER.

Flowers, . . . . .	Mrs. Douglas Robinson
Two pairs of Crutches, . . . . .	W. C. Davidson
Flowers, . . . . .	Mrs. E. W. Dodge
(Through N. Y. City Branch, National Plant, Flower and Fruit Guild)	
Flowers and Vegetables,	
Mt. Kisco Branch, National Plant, Flower and Fruit Guild	
(Through Mrs. Russell A. Hibbs)	
Fifteen Dollars for Endowment Fund, . . . . .	T. O. Smiths Sons
(Through Miss Dunlop)	
Flowers, . . . . .	Misses Pollitzer
Vegetables, . . . . .	Mrs. Charles de Rham
Four copies of St. Nicholas, for September, . . . . .	Mrs. Russell Sage
Flowers, . . . . .	Mrs. Percy R. Pyne
Portable Tray, . . . . .	Mrs. A. Murray Young
Weekly Drives for Hospital Children, Milk and Crackers served	
in Park, . . . . .	Crippled Children's Driving Association

OCTOBER.

Braces, . . . . .	Mrs. G. Herman Morris
Two barrels of Apples, . . . . .	Mrs. Paul Cravath
Books, . . . . .	Mrs. Benoist S. Reed
Four barrels of Potatoes, . . . . .	Mrs. John Hobart Warren
Barrel of Vegetables and Grapes,	
Mt. Kisco Branch, National Plant, Flower and Fruit Guild	
(Through Mrs. Russell A. Hibbs)	
Four copies of St. Nicholas, for October, . . . . .	Mrs. Russell Sage
Toys, . . . . .	Mrs. L. Schubart

NOVEMBER.

Toys, . . . . .	Mrs. Rothild
Four copies of St. Nicholas, for November, . . . . .	Mrs. Russell Sage
Shades for Wards and Rooms, . . . . .	Mrs. A. Murray Young
Toys, . . . . .	Mrs. Chappel
Fruits and Jam, . . . . .	Ethical Culture School
Paper Dolls and Games, . . . . .	Mrs. B. S. Redd

DECEMBER.

Flowers, . . . . .	Mrs. Atwood Violet
(Through N. Y. City Branch, National Plant, Flower and Fruit Guild)	
Thirty-one pounds of Tea for Dispensary Families, Fred'k Kernochan, Esq.	
Butter Knife for Nurses' Table, . . . . .	A Friend
(Through Miss Dunlop)	
Dolls, . . . . .	Mrs. Dorrance
Furniture and China, . . . . .	Mrs. Edward A. Smith
Barrel of Potatoes, . . . . .	George E. Rutton, Esq.









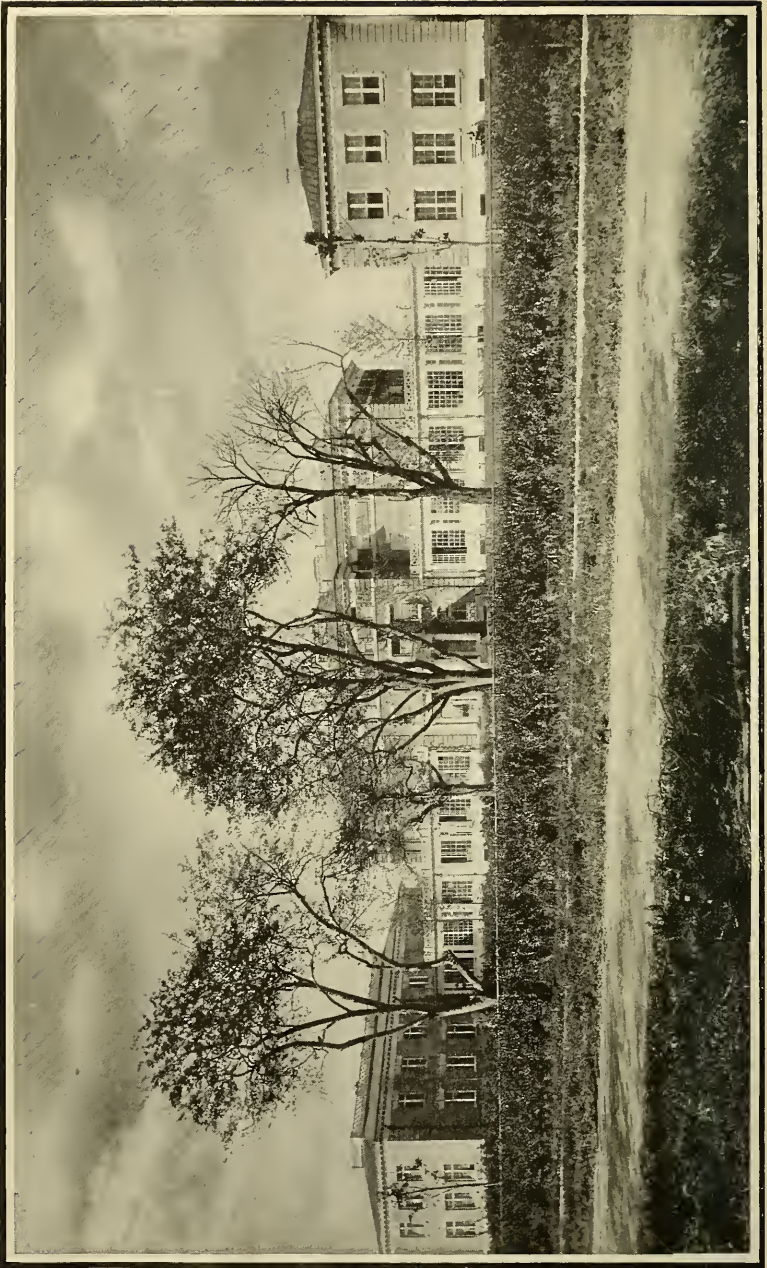

*COUNTRY BRANCH AND INDUSTRIAL SCHOOL*

COMMITTEES  
OF THE  
Country Branch and Industrial School.

---

*Committee from the Board of Trustees.*

FRANK L. POLK, Chairman.

WM. ADAMS DELANO,	DE LANCEY K. JAY,
ROBERT S. BREWSTER,	CHARLES A. MUNN.

*Committee from Board of Supervisors.*

Mrs. CHARLES B. ALEXANDER, Chairman.  
Miss E. S. HAMILTON.

*Country Committee.*

Miss EMILY A. WATSON, Chairman.

Mrs. RUSSELL A. HIBBS, Sec'y,	Mrs. SHONK,
Mrs. WM. REYNOLDS BROWN,	Mrs. GALLOWHUR,
Mrs. HOWARD FOSTER,	Mrs. SPILKER,
Miss SCHMIDT,	FREDERIC H. ALLEN,
Mrs. CUMNOCK,	EDWARD C. POTTER,
Mrs. HUNTINGDON,	HOWARD WILLETS.

*Auditing Committee.*

Miss WATSON,	Mrs. HOWARD FOSTER,
	Mrs. SPILKER.

*House Committee.*

Mrs. WM. REYNOLDS BROWN,	Mrs. HUNTINGDON,
Miss SCHMIDT,	Mrs. HOWARD FOSTER,
Mrs. SHONK,	Mrs. RUSSELL A. HIBBS,
	Mrs. GALLOWHUR.

*Purchasing Committee.*

Mrs. RUSSELL A. HIBBS,	Miss WATSON,
	Mrs. CUMNOCK.

*Christmas Committee.*

Mrs. HOWARD FOSTER,	Mrs. GALLOWHUR,
Miss WATSON,	Mrs. RUSSELL A. HIBBS,

# S T A F F

FOR 1911.

## Country Branch and Industrial School.

---

### Medical Staff.

*Surgeon-in-Chief,*

RUSSELL A. HIBBS, M. D.

*Consulting Physician,*

H. ERNST SCHMID, M. D.

*Consulting Ophthalmologist,*

FRANK NEWTON IRWIN, M. D.

*Resident Surgeons,*

FRED. D. WILLIAMS, M. D.

ROBT. E. HUMPHRIES, M. D.

*Dental Surgeon,*

D. AUSTIN SNIFFIN, D. D. S.

---

### House Staff.

*Superintendent,*

CHARLES H. BURR.

*Assistant Superintendent,*

Miss JULIA F. WELLS.

*Housekeeper,*

Miss EMILY BARTHOLOMAEI.

*Principal of School,*

Miss FRANCES E. BALDWIN.

*House-Mothers,*

Mrs. SCHOTTLE,

Miss HELEN W. GOULD,

Miss BERTHA A. GODING.

*Chief Engineer,*

JOHN W. HILFRANK.

## REPORT FROM THE COUNTRY BRANCH.



*To the Trustees of the New York Orthopædic  
Dispensary and Hospital.*

GENTLEMEN :

The work of the Country Branch during the last year has been very satisfactory, as many children have left the Institution perfectly cured, and are earning their living in various positions, and some are showing great adaptability as typists and stenographers; it has been and will continue to be a problem what kind of work a cripple is best fitted to do, but I hope that we will gradually be able to give them, the necessary education, without wasting efforts in too many directions.

It is with great pleasure that I refer to the interest shown by the medical profession in the Country Branch, and the high encomiums passed upon the work, as the methods of treating Orthopædic diseases there has been pronounced by competent authorities as far in advance of similar Institutions in Europe, and it is to the skill and unwearied interest of the Surgeon-in-Chief that we owe this result.

The Hospital was obliged last winter to grapple with an outbreak of Scarlet fever, and great praise is due to Staff and servants, for the admirable manner in which they adapted themselves to the situation.

The new arrangement of turning one of the wards into servants rooms will meet a great want, and the changing another ward into an isolation ward, will enable the Hospital to have much better facilities for meeting any outbreak there might be of a contagious nature.

There have been but few changes in the Staff, and their harmonious working together has been productive of excellent results, as they all evince great interest and conscientious efforts in the discharge of their duties.

Respectfully submitted,

EMILY A. WATSON,

*Chairman.*



**Report of the Superintendent  
of the Country Branch and Industrial School.**



*To the Trustees of the New York Orthopædic  
Dispensary and Hospital.*

GENTLEMEN :

The year just closed at the Country Branch was one of the most important in its history. The definite results looked for during the past were realized, when twenty-three patients were discharged as cured. All but one or two of these cases have gone to live under home conditions better than those from which they came and are either in school or working at something for which we have prepared them.

During the year we have had an average of 122 patients, whose average age was 11.7 years. Of this number 112 were in daily attendance at school. The hospital furnished 40,689 free days care and 3,873 pay days care.

The several departments into which the administration of the Hospital is divided are working in harmony and rendering efficient service. The medical and surgical side of our work as reported by the Surgeon-in-Chief, shows even better results than were expected. The home and school side of the child's life continues to be as helpful as in the past. The high character of our nursing staff does much toward creating and maintaining a wholesome home atmosphere. The school is well unified and supervised, so that its work compares favorably with the best public schools. In all our industrial work we have endeavored to undertake few things and to do those few well. We continue courses in cabinet making, wood-turning, sewing, dress making, cooking, typewriting and stenography, in addition to the regular school work.

In no sense do we think that the Hospital should guarantee the child's preparation for life, yet we endeavor in every way possible to make his stay with us so profitable, that his disease has through us become a blessing. No more patients are being admitted than may be properly cared for under this policy.

In addition to the generous list of gifts to the hospital, it is fitting to mention the new X-ray apparatus furnished by Miss Watson. This has been needed for some time and has been found to be excellent in every particular. With it complete radiographic records of our cases will be made. We are deeply indebted to those who remembered us during the year and are pleased to note that the number is increasing.

Respectfully submitted,

CHARLES H. BURR,

*Superintendent.*

NEW YORK ORTHOPÆDIC DISPENSARY AND HOSPITAL.  
COUNTRY BRANCH AND INDUSTRIAL SCHOOL.

FREDERIC A. JULLIARD, Treasurer.

*Financial Statement for the Year ending September 30th, 1910.*

<i>Dr.</i>	RESOURCES.	<i>Cr.</i>
	LIABILITIES.	
	Endowment Fund donated by Miss Emily A.	
	Watson .....	\$1,189,000.00
	Building Fund donated by Miss Emily A.	
	Watson .....	337,513.34
	Interest earned on Building Fund.....	6,659.90
	Land Purchase Fund donated by Trustees.....	12,800.00
	Furnishing Fund donated by Miss Emily A.	
	Watson .....	59,631.02
	<u>\$1,605,604.26</u>	<u>\$1,605,604.26</u>
50	Mortgages Receivable.....	
	Buildings at cost.....	\$1,189,250.00
	Cash Balance in Electrical Plant Fund..	336,841.11
	Land at White Plains, at cost.....	7,082.13
	Furniture and Equipment, at cost.....	12,800.00
	Cash Balance in Equipment Fund.....	59,612.54
	.....	18.48

*Current Receipts and Disbursements, Oct. 1st, 1909, to Sept. 30th, 1910.*

DISBURSEMENTS.

Wages .....	\$22,979.13
Provisions .....	18,665.55
House and School Supplies and Expenses .....	4,079.62
Coal .....	3,546.48
Insurance .....	2,225.05
Salaries of Surgeons .....	2,199.96
Drugs and Medicines .....	943.47
Building and Repairs .....	572.22
Light and Power Supplies .....	290.16
Travelling Expenses .....	268.49
Telephone .....	182.55
Printing, Postage and Stationery .....	103.15
Brace Shop Materials .....	98.38
Water Tax .....	73.07
Petty Expenses .....	856.51
Balance October 1st, 1910 .....	16,943.36
	\$74,027.15

RECEIPTS,

Balance October 1, 1909 .....	\$18,954.81
Interest on Investments .....	49,781.48
Hospital Saturday and Sunday Association .....	2,881.20
Board .....	1,777.76
Interest on Knickerbocker Trust Co. account .....	233.72
Brace Shop Receipts .....	168.85
Received for Supplies, etc .....	39.11
Sundry Refunds .....	190.22

# DONATIONS TO THE COUNTRY BRANCH

## IN MATERIAL.

FROM SEPTEMBER 30, 1909, TO OCTOBER 1, 1910.



### OCTOBER, 1909.

Phonograph Entertainment, . . . . .	Mrs. H. E. Foster
Five Dollars for Children's Entertainment, . . . . .	Mrs. Vogl
Tennis Balls for Children, . . . . .	Mrs. Carrere
Carbon Pictures, . . . . .	Mrs. Pulsifer

### NOVEMBER.

Christmas Tree Trimmings, . . . . .	Mrs. C. C. Lloyd
Books, . . . . .	Mrs. J. Dickie
Drawing Lessons, . . . . .	Mrs. J. Dickie
Flowers, . . . . .	Mrs. Whitelaw Reid

### DECEMBER.

Dress Goods, . . . . .	Mr. A. L. Campbell
Plants, Flowers and Fruit . . . . .	Mrs. Whitelaw Reid
Toys, . . . . .	N. Y. Soap Works
Candy, . . . . .	Miss Watson
Christmas Tree, . . . . .	White Plains Market
Candy, . . . . .	Mr. R. S. Brewster
Paper Dolls and Books . . . . .	Mrs. E. H. Horton
Christmas Stockings and Ten Dollars, . . . . .	Mrs. Eugene S. Reynal
Barrel of Flour, . . . . .	Mr. Hermann Meyer
Toys, . . . . .	Mrs. John H. Hayden
Fruit, . . . . .	N. Y. Fruit Market
Presents for Christmas Tree, . . . . .	Miss Watson
Christmas Stockings, . . . . .	Mrs. Hibbs and Mrs. Wm. Sloane
Victor Victrola and Twenty-nine Records . . . . .	Mr. A. Heckscher

### JANUARY, 1910.

Tools, . . . . .	Mr. Byron Bayne
Clothing, . . . . .	Miss Sherwood
Mittens, . . . . .	Miss Sherwood
Flowers, . . . . .	Mrs. Whittelaw Reid

### FEBRUARY.

Books, . . . . .	Mrs. H. E. Foster
Victor Record . . . . .	Mrs. Burr
Flowers, . . . . .	Mrs. Whitelaw Reid
Victor Record, . . . . .	Miss Sherman

### MARCH.

Magazines and Games, . . . . .	Mrs. Dickie
Twenty-five Dollars for Children's Entertainment	
	Mr. and Mrs. W. S. Nichols
Flowers, . . . . .	Mrs. Dickie
Flowers, . . . . .	Mrs. W. A. Read

### APRIL.

Books, . . . . .	Mrs. R. Wolfe
Games, . . . . .	Dr. Farrell
Games, . . . . .	Mrs. Seymour
Power Sewing Machine, . . . . .	Mrs. J. B. Greenhut
Books, . . . . .	Miss Watson
Subscription to Fourteen Magazines, . . . . .	Mrs. R. A. Hibbs

### MAY.

Plants and Vegetables, . . . . .	Mrs. Whitelaw Reid
Cut Flowers, . . . . .	Dr. and Mrs. Swift

### JUNE.

Flowers, Fruit and Vegetables, . . . . .	Mrs. Whitelaw Reid
Books, . . . . .	Mrs. H. C. Henderson
Books, . . . . .	Miss Watson

### JULY.

Four Tennis Racquets and Net, . . . . .	Mrs. Swift
Magazines for Children . . . . .	Mr. Pritchard
Books, Short Stories . . . . .	Miss Watson
Clothing for Children, . . . . .	A Friend

### AUGUST.

Clothes for Children . . . . .	Miss Haynes
Toys and Games, . . . . .	Mrs. G. D. F. Leith
Material for Sewing Classes . . . . .	Miss Watson

### SEPTEMBER.

Clothing for Children, . . . . .	Mrs. de Morinni
Books for Staff, . . . . .	Miss Watson
Toys for Children, . . . . .	Mrs. H. Simpson
Magazines, . . . . .	Mrs. Foster
Eighty-four Books, . . . . .	Anonymous







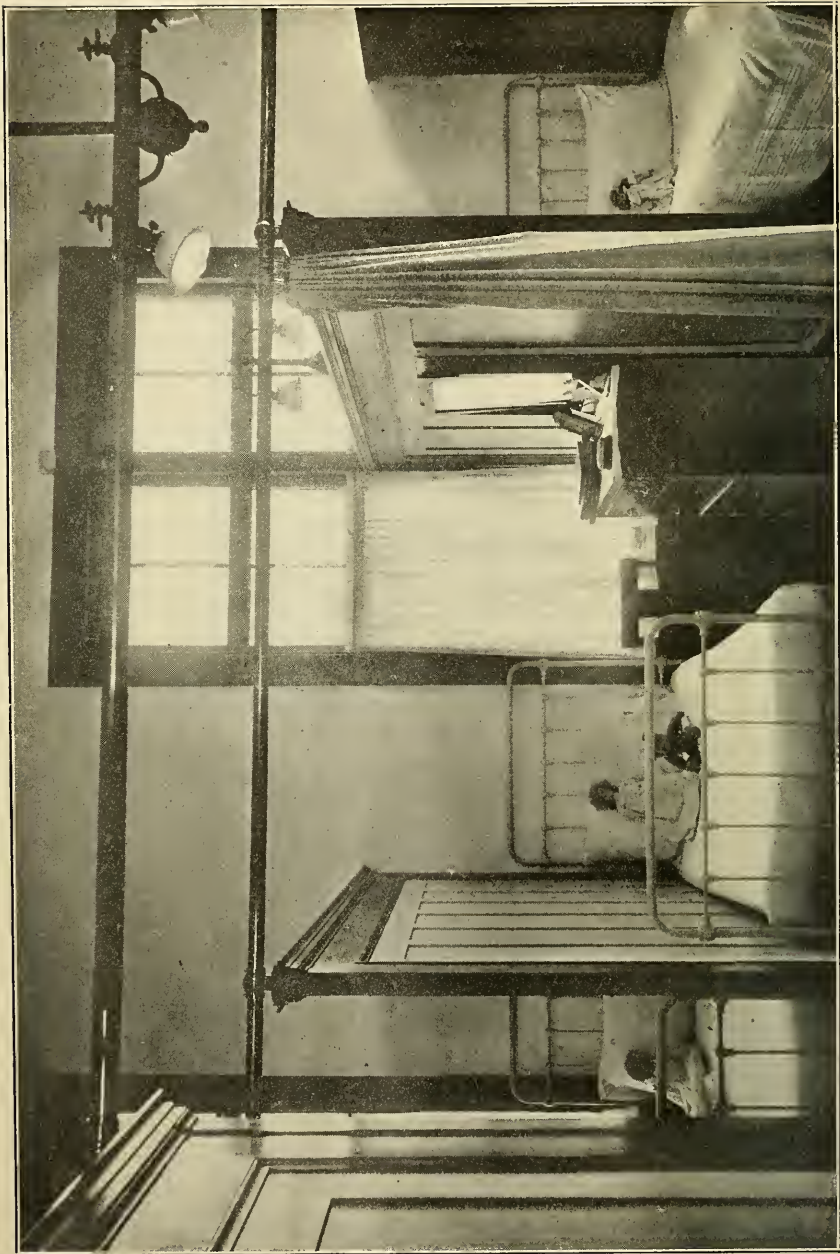

*CUBICLE IN NEW PAVILION — COUNTRY BRANCH*

NINETEENTH ANNUAL REPORT

OF THE

ORTHOPÆDIC GUILD

OF THE

Orthopædic Dispensary and Hospital,

126 East 59th Street.

---

WITH A LIST OF MEMBERS.

---

Officers.

*President,*

MRS. AUGUSTE P. MONTANT.

*Vice-President,*

MRS. ATWOOD VIOLETT.

*Treasurer,*

MRS. ALFRED WAGSTAFF.

*Secretary,*

MRS. WARREN S. ADAMS.

---

Purchasing Committee.

MRS. McCOSKRY BUTT.

---

Honorary Member.

MRS. CHARLES B. ALEXANDER.

## MEMBERS.

Mrs. W. S. Adams.	Miss S. A. Moller.
Mrs. A. T. Ashemore.	Miss La Montagne.
Mrs. W. A. Bloodgood.	Mrs. Huntington Norton.
Mrs. George Bullock.	Mrs. William Robison.
Mrs. McCoskry Butt.	Miss Remsen.
Mrs. J. Edgar Bull.	Mrs. John E. Roosevelt.
Mrs. Le Grand L. Benedict.	Mrs. R. B. Roosevelt.
Mrs. Charles L. Baylis.	Mrs. Norman B. Ream.
Mrs. Fraser-Campbell.	Mrs. H. S. Rokenbaugh.
Miss E. C. Coppell.	Mrs. Gerard Stuyvesant.
Mrs. Victor Cumnock.	Mrs. J. C. Smith.
Mrs. Irving Cox.	Mrs. A. E. Schermerhorn.
Mrs. F. de Peyster.	Mrs. Kennedy Tod.
Miss Delano.	Mrs. J. T. Thompson.
Mrs. Del Garcia.	Mrs. H. M. Tilford.
Mrs. W. G. Fleming.	Mrs. Atwood Violet.
Mrs. E. H. Floyd-Jones.	Miss E. B. Weekes.
Mrs. E. L. Harkness.	Mrs. Frances Wellman.
Mrs. Philander R. Jennings.	Mrs. W. Hall Wickham.
Mrs. Murray Livingston.	Mrs. Wagstaff.
Mrs. H. J. Luce.	Mrs. F. Dana Winslow.
Mrs. C. de Rham Moore.	Mrs. J. C. Work.
Mrs. A. P. Montant.	Mrs. F. A. Walsh, Jr.

---

## ASSOCIATE MEMBERS.

Mrs. James A. Blair.	Mrs. W. J. Matheson.
Mrs. J. M. Barclay.	Mrs. W. A. Perry.
Mrs. E. J. Berwind.	Mrs. C. G. Peters.
Mrs. D. Fairfax Bush.	Miss Elizabeth Remsen.
Mrs. E. L. Burrill.	Mrs. B. F. Romaine.
Mrs. F. G. Bourne.	Mrs. Frederick Roosevelt.
Mrs. Percy Chubb.	Mrs. L. L. Stanton.
Mrs. W. S. Callender.	Mrs. H. F. Shoemaker.
Mrs. George G. DeWitt.	Miss Helen Stokes.
Mrs. Charles D. Dickey.	Mrs. J. Rhinelanders Stevens.
Mrs. F. B. Griffen.	Mrs. T. E. Satterthwaite.
Mrs. John Greenough.	Mrs. W. H. Tailer.
Mrs. Henry B. Hyde.	Mrs. Edwin Thorne.
Mrs. de Heredia.	Mrs. F. W. Vanderbilt.
Mrs. Walter Jennings.	Mrs. Raymond L. Ward.
Mrs. Seth Low.	Mrs. M. Livingston Willard.
Mrs. Peter Moller.	Miss Caroline White.

## NINETEENTH ANNUAL REPORT.



In reviewing the work of the past year, 1909 and 1910, and the nineteenth of the Orthopædic Guild, it is most gratifying to be able to state that we can close with a record of activity equal to that of any previous year.

Six new members were elected and our membership both active and associate, is larger than ever before, the number of members being eighty-one.

Our Ward has, as usual, been well provided for, with all the necessary linen, clothing, etc., and we have this year supported four beds, this being one more than our regular number.

The appeals for last Christmas and Easter offerings were most graciously responded to, and we have been enabled to subscribe liberally to the Ice Cream and Fruit Funds.

During the absence of our President, Mrs. A. P. Montant, for the greater part of the winter, we have to heartily thank Mrs. William Robison for most ably presiding at all of the meetings.

May we earnestly hope that the coming year may be one of prosperity and renewed interest in our work.

E. J. ADAMS,  
*Secretary.*



## Treasurer's Report.

From November, 1909, to November, 1910.

RECEIPTS.	EXPENDITURES.
Balance from last year.....	For Regular Work.....
Subscriptions.....	“ Support of Bed, in Memoriam E. F. J. C....
Fines.....	“ Support of Bed No. 2.....
Christmas Offerings.....	“ Support of Bed No. 3.....
Easter Offerings.....	“ Support of Bed No. 4.....
Ice Cream Fund.....	Expenditure for Fruit.....
Interest from Lincoln Trust Co.....	Expenditure for Ice Cream and Cake.....
Balance from Knickerbocker Trust Co.....	Cash in Lincoln Trust Co.....
\$1,759 83	\$1,759 83

MARY A. B. WAGSTAFF,

*Treasurer.*

## CHRISTMAS OFFERINGS.

Mrs. Fraser-Campbell.....	\$5.00
Mrs. Charles L. Baylis.....	5.00
Mrs. C. de Rham Moore.....	10.00
Mrs. James A. Blair.....	25.00
Mrs. W. S. Adams.....	10.00
Mrs. Huntington Norton.....	5.00
Mrs. Frederick de Peyster.....	5.00
Miss Delano.....	5.00
Mrs. Murray Livingston.....	5.00
Mrs. Seth Low.....	5.00
Miss La Montagne.....	5.00
Mrs. W. G. Fleming.....	5.00
Mrs. J. Edgar Bull.....	5.00
Mrs. Peter Moller.....	5.00
Miss S. A. Moller.....	10.00
Mrs. E. L. Burill.....	10.00
Miss E. C. Coppell.....	5.00
Mrs. Atwood Violet.....	10.00
Mrs. George Bullock.....	3.25
Mrs. Henry M. Tilford.....	5.00
Mrs. F. B. Griffen.....	15.00
Mrs. W. A. Bloodgood.....	10.00
Mrs. J. T. Thompson.....	18.50
	\$186.75

## EASTER OFFERINGS.

Mrs. Charles B. Alexander.....	\$10.00
Mrs. W. S. Adams.....	10.00
Mrs. Henry B. Hyde.....	10.00
Mrs. Murray Livingston.....	5.00
Mrs. C. de Rham Moore.....	10.00
Mrs. Frederick de Peyster.....	5.00
Mrs. Peter Moller.....	10.00
Miss S. A. Moller.....	5.00
Mrs. Charles L. Baylis.....	5.00
Mrs. J. E. Roosevelt.....	5.00
Mrs. J. Rhinelanders Stevens.....	10.00
Mrs. George Bullock.....	5.00
Mrs. James A. Blair.....	10.00
	\$100.00

## ICE CREAM FUND.

Miss Delano.....	\$5.00
------------------	--------

## MISCELLANEOUS DONATIONS.



### NOVEMBER, 1909.

Two barrels of Vegetables, . . . . .	Mrs. William Robison
Two barrels of Potatoes, . . . . .	Mrs. Warren S. Adams
Clothes, . . . . .	Mrs. Edwin Thorne
Flowers. . . . .	Mrs. A. P. Montant
Three dozen Pillow Cases, . . . . .	Orthopædic Guild

### DECEMBER.

Clothes, . . . . .	Mrs. John E. Roosevelt
Fifteen Girl's Handkerchiefs, . . . . .	Miss Jean Roosevelt
Filled fifteen Christmas Stockings for their Ward,	Orthopædic Guild

### JANUARY, 1910.

Shirt Waists, . . . . .	Mrs. John E. Roosevelt
-------------------------	------------------------

### FEBRUARY.

Paper Dolls, . . . . .	Mrs. John E. Roosevelt
Piano in School-room tuned, . . . . .	Mrs. Alexander
Box of Oranges, . . . . .	Mrs. Warren S. Adams
Piano in Guild Ward tuned, . . . . .	Mrs. Warren S. Adams
Six Wrappers, . . . . .	Mrs. Satterthwaite

### MARCH.

Six dozen Ward Pillow Cases, . . . . .	Orthopædic Guild
Three dozen Dimity Spreads, . . . . .	Orthopædic Guild
Fifteen Easter Ducks, . . . . .	Miss Jean Roosevelt

### MAY.

Scrap Book, Paper Dolls, Shoes, . . . . .	Mrs. John E. Roosevelt
Flowers, . . . . .	Miss Jean Roosevelt
Four dozen pairs of White Stockings, . . . . .	Orthopædic Guild
Three dozen Under Shirts, . . . . .	Orthopædic Guild
Three dozen Diapers, . . . . .	Orthopædic Guild

### JULY.

Thirty-six Nightgowns, . . . . .	Orthopædic Guild
Twenty Dresses, . . . . .	Orthopædic Guild

### SEPTEMBER.

Flowers in Memory of her Father, Mr. Landon Ketchum,	Mrs. Edwin Thorne.
--	--------------------



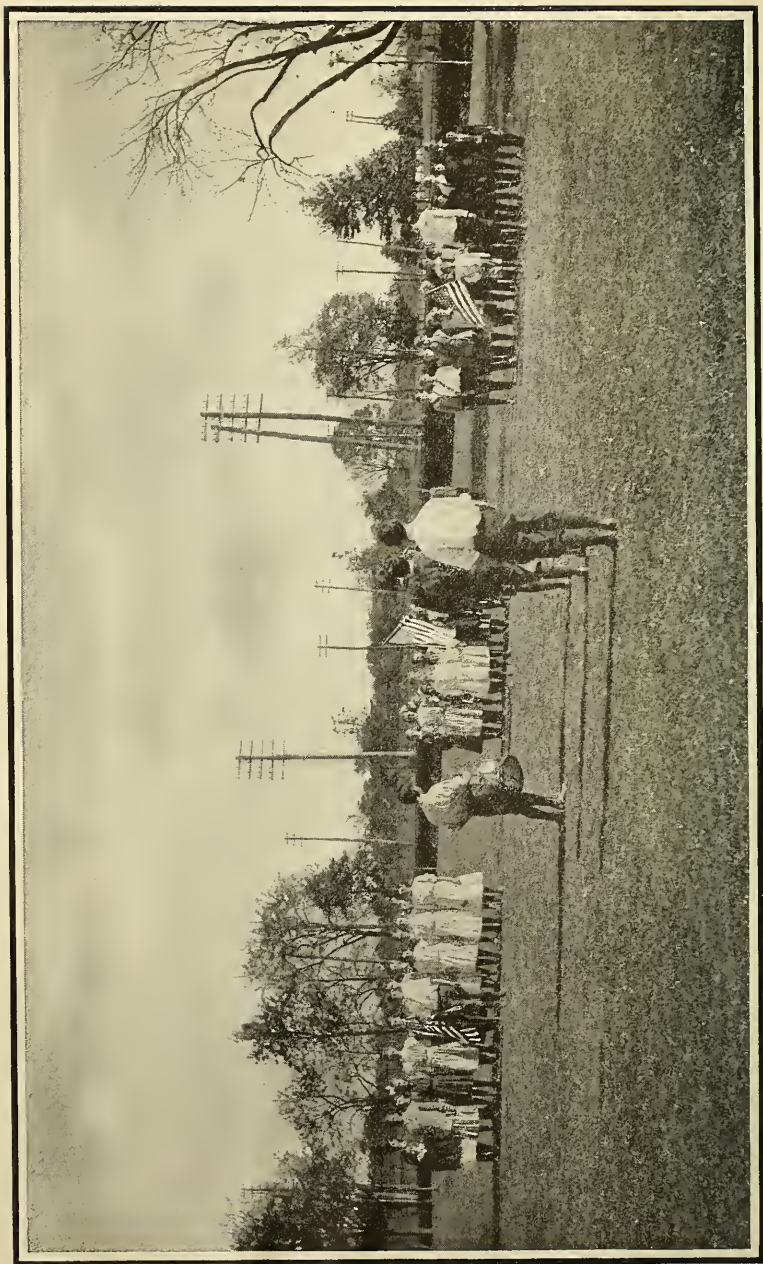

*MARCHING IMPROVES A PATIENT'S CARRIAGE*

FIFTEENTH ANNUAL REPORT  
OF THE  
ORTHOPÆDIC HOSPITAL SEWING SOCIETY

OF THE  
Orthopædic Dispensary and Hospital,

126 East 59th Street.

---

WITH A LIST OF MEMBERS.

---

Officers.

*President,*

MRS. WALTER L. SUYDAM.

*Vice-President,*

MRS. JOHN E. ALEXANDRE.

*Secretary,*

MRS. FRED'K A. HAIGHT.

*Treasurer,*

MISS MARGARET S. REMSEN.

---

Purchasing and Distributing Committee.

MRS. ARTHUR MASON JONES, Chairman.



## ACTIVE MEMBERS.

ANNUAL DUES, \$5.00.



Mrs. William Alexander.  
Mrs. D. Latham Bartlett.  
Mrs. James L. Barclay.  
Mrs. McCoskry Butt.  
Mrs. Chas. A. Childs.  
Mrs. Samuel A. Clark.  
Mrs. Chas. C. Dickinson.  
Mrs. John B. Duer.  
Mrs. J. E. S. Hadden.  
Mrs. Wm. Denison Hatch.  
Mrs. J. E. G. Higgens.  
Mrs. Chas. B. Hillhouse.  
Mrs. Henry E. Howland.  
Mrs. C. I. Hudson.  
Miss Margaret Jackson.  
Mrs. Oliver G. Jennings.  
Mrs. Morris K. Jesup.  
Mrs. George W. Kidd.  
Mrs. Harry Kingsley.  
Mrs. Edward S. Knapp.  
Mrs. Harry K. Knapp.  
Mrs. H. Sellars McKee.  
Mrs. Chas. H. Mellen.  
Miss Ward McAllister.

Mrs. Robert A. McKim.  
Miss A. W. Martin.  
Mrs. Frederick Nielson.  
Miss Mary Norrie.  
Miss Kate Norwood.  
Mrs. Herman Oelrichs.  
Mrs. Chas. M. Oelrichs.  
Mrs. William H. Osgood.  
Mrs. Henry W. Payne.  
Miss Ann Depew Paulding.  
Mrs. Wm. Pollock.  
Mrs. A. Drum Porter.  
Mrs. W. Kintzing Post.  
Miss Grace A. Potter.  
Mrs. Chas. de Rham.  
Mrs. Karrick Riggs.  
Mrs. Winfield Scott.  
Mrs. James Speyer.  
Mrs. Charles Steele.  
Mrs. J. T. Thompson.  
Mrs. Robert Thorne.  
Mrs. J. Kennedy Tod.  
Mrs. John Hobart Warren.

## ASSOCIATE MEMBERS.

ANNUAL DUES, \$10.00.



- |                           |                               |
|---------------------------|-------------------------------|
| Mrs. Archibald Alexander. | Mrs. Philip Kearney.          |
| Mrs. C. B. Alexander.     | Mrs. Henry S. Mann.           |
| Mrs. Gustav Amsinck.      | Mrs. Bradley Martin, Jr.      |
| Mrs. Fordyce Barker.      | Mrs. Edward Reeve-Merritt.    |
| Mrs. R. L. Beekman.       | Mrs. William Starr Miller.    |
| Mrs. Bruce Brown.         | Mrs. Clarence Blair Mitchell. |
| Mrs. M. T. Campbell.      | Mrs. R. Burnham Moffat.       |
| Mrs. Francis Carolan.     | Mrs. McMurtry.                |
| Mrs. H. J. Chisholm.      | Mrs. Fred'k Pearson.          |
| Mrs. M. Dwight Collier.   | Mrs. Morton F. Plant.         |
| Mrs. John R. Drexel.      | Mrs. Whitelaw Reid.           |
| Mrs. Wm. B. Dinsmore      | Miss E. Remsen.               |
| Mrs. Newbold Edgar.       | Mrs. Douglas Robinson.        |
| Mrs. James W. Ellsworth.  | Mrs. Robert Sedgwick.         |
| Mrs. Henry C. Emmett.     | Mrs. Wm. D. Sloane.           |
| Mrs. F. de P. Foster.     | Mrs. Ed. A. Smith.            |
| Miss C. de Forest.        | Miss Josephine C. Smith.      |
| Miss C. Furniss.          | Mrs. Louis Lee Stanton.       |
| Miss S. Furniss.          | Mrs. Joseph Stickney.         |
| Mrs. J. B. M. Grosvenor.  | Mrs. Richard Stevens.         |
| Mrs. Chas. S. Guthrie.    | Mrs. John A. Stewart.         |
| Mrs. H. F. Hadden.        | Mrs. J. T. Tower.             |
| Mrs. John A. Hadden.      | Mrs. Ed. M. Townsend.         |
| Miss E. S. Hamilton.      | Mrs. Samuel Untermeyer.       |
| Mrs. Edward S. Harkness.  | Miss Caroline White.          |
| Mrs. de Heredia.          | Mrs. F. S. Witherbee.         |
| Mrs. Gerald Hoyt.         | Mrs. Wysong.                  |
| Mrs. Pembroke Jones.      |                               |

## FIFTEENTH ANNUAL REPORT.



The Fifteenth Annual Report of the Orthopædic Hospital Sewing Society reiterates the events of former years.

The meetings have been held regularly at the different members houses, these meetings are fairly well attended, and very practical work is accomplished. Mrs. Arthur Mason Jones, Chairman of the Purchasing and Distributing Committee reports, 1,317 articles distributed during the past year and 1,518 articles replaced in the reserve closet for emergency use.

The dues and contributions of the members are the only source of income, and each year the receipts average well over a thousand dollars. The total for 1910 is \$1,311.28—as by Treasurer's report—showing that during the fifteen years of this Society's existence a very large sum has been collected and expended owing to the persistent and conscientious work of the members.

This Society is for the purpose of supplying bed and table linen for the Hospital, but besides this, \$450 was donated for braces, fruit and luxuries for the children during the last summer. So we ask our friends to unite with us again in the New Year and continue their interest and assistance.

Respectfully submitted,

HELEN D. W. HAIGHT,

*Secretary.*

## Treasurer's Report.

From November, 1909, to November, 1910.

RECEIPTS.	EXPENDITURES.
Balance in Union Trust Co. ....	McGibbon & Co. ....
Balance in Knickerbocker Trust Co. ....	Styles & Cash. ....
Interest thereon. ....	Support of Bed. ....
Donations, Associate Members. ....	For Braces. ....
Working Members. ....	For Potatoes and Fruit. ....
Mrs. C. B. Alexander. ....	For Express. ....
Mrs. G. G. McMurtry. ....	Balance in Union Trust Co. ....
Mrs. Sellars McKee. ....	
Miss Kate Norwood. ....	
Interest from Union Trust Co. ....	
\$1,311.28	\$1,311.28

MARGARET S. REMSEN,

*Treasurer.*









EVERY GIRL LEARNS HOW TO COOK

# TWELFTH ANNUAL REPORT

OF THE

## JUNIOR GUILD

OF THE

### Orthopædic Dispensary and Hospital,

126 East 59th Street.

---

#### OFFICERS.

*President,*

MRS. L. L. BENEDICT, JR.

*Secretary,*

MISS HELEN TWEED.

*Treasurer,*

MISS MARGARET BENEDICT.

---

#### Committees.

*Purchasing Committee,*

MRS. WALTER C. STEARNS, Chairman.

*Visiting Committee,*

MRS. H. H. HOLLISTER, JR., Chairman.

*Sewing Committee,*

MISS MARGARET BENEDICT, Chairman.

---

#### Active Members.

ANNUAL DUES, \$5.

Miss Margaret Benedict  
Mrs. L. L. Benedict, Jr.  
Miss Margaret Duryee.  
Miss Maria I. Duryee.  
Miss Kate Fox.

Mrs. H. H. Hollister, Jr.  
Miss Annie S. Hoyt.  
Mrs. F. C. Huntington.  
Miss Frances Hadden.  
Miss Rosalie G. Jones.

Mrs. F. B. Porter, Jr.  
Mrs. J. Otis Post.  
Mrs. Walter C. Stearns.  
Miss Susan W. Street.  
Miss Helen Tweed.

#### Associate Members.

ANNUAL DUES, \$10.

Mrs. James I. Barclay.  
Mrs. John Fox, Jr.  
Mrs. David Dana.

Mrs. W. G. Dominick.  
Miss Anita I. Dominick.  
Mrs. W. H. Erhart.

Mrs. Charles Gould.  
Miss Elizabeth Hoyt.

## SECRETARY'S REPORT.



Our work each year shows a striking similarity to the last and this year is no exception.

We have again supported a bed in the Girl's East Ward and contributed to the various Funds of the Hospital a trifle less than the previous year. This was due to the fact that this year we supplied the Ward with 340 garments as against 214 last year.

On Christmas a filled stocking was provided for each child in our Ward.

The Guild has continued to employ a woman to do the weekly mending for the Ward throughout the year.

At an amateur entertainment, consisting of music and monologues, on February 24th, \$375 was cleared.

As usual a great prevalence of contagious diseases has prevented much systematic visiting by our members. This year we hope to do more personal work among the children in our Ward.

Respectfully submitted,

HELEN TWEED,

*Secretary.*

## Treasurer's Report.

From November, 1909, to November, 1910.

RECEIPTS	EXPENDITURES.
Balance on Hand, November 1, 1909.....	Support of Bed.....
\$ 98.33	\$250.00
In Savings Bank.....	Endowment Fund.....
125.66	150.00
Dues and Donations.....	Potato Fund.....
400.00	100.00
Potato Fund.....	Ice Cream and Fruit Fund.....
92.00	40.00
Receipts from Entertainment.....	Expenses of Entertainment.....
412.00	37.08
Interest.....	Sewing Woman.....
5.83	36.00
	Garments, Making and Materials.....
	67.44
	<u>\$680.52</u>
	In Savings Bank.....
	125.66
	Cash on Hand, Nov. 1, 1910.....
	327.64
	<u>\$1,133.82</u>

MARGARET BENEDICT,  
*Treasurer.*

## MISCELLANEOUS DONATIONS.



### DECEMBER, 1909.

Twenty-four Undershirts, . . . . .	Guild
Thirty-six pairs of Stockings, . . . . .	Guild
Fifteen pairs of Stockings filled, . . . . .	Guild

### FEBRUARY, 1910.

Forty-eight Night-gowns, . . . . .	Guild
Forty-eight Diapers, . . . . .	Guild
Books, . . . . .	Mrs. L. B. Valentine

### MAY.

Potatoes, . . . . .	Miss Hoyt
---------------------	-----------

### JUNE.

Eighteen Undershirts, . . . . .	Guild
Forty-eight Waists, . . . . .	Guild
Thirty-six pairs White Stockings, . . . . .	Guild

### JULY.

Thirty-six diapers, . . . . .	Guild
-------------------------------	-------

### OCTOBER.

Twenty-four Night-gowns, . . . . .	Guild
Twenty-two Dresses, . . . . .	Guild

### DONATIONS.

Mrs. Charles B. Alexander . . . . .	\$25 00
Mr. Charles H. Tweed . . . . .	25 00

### ENDOWMENT FUND.

Guild . . . . .	\$150 00
-----------------	----------

### POTATO FUND.

Guild . . . . .	\$100 00
-----------------	----------

### FRUIT FUND.

Guild . . . . .	\$20.00
-----------------	---------

### ICE CREAM FUND.

Guild . . . . .	\$20 00
-----------------	---------





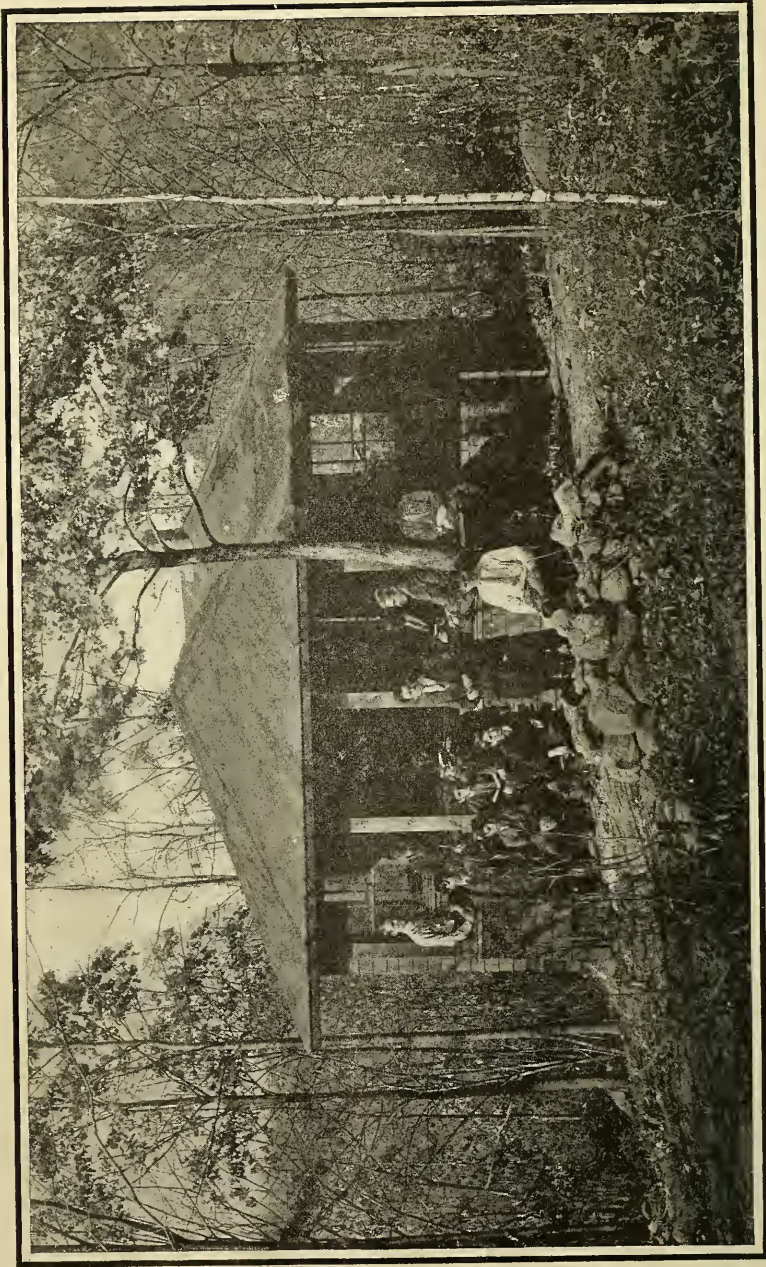

*A BUNGALOW BUILT BY THE BOYS*

# NINTH ANNUAL REPORT

OF THE

## BOYS' GUILD

OF THE

### Orthopædic Dispensary and Hospital,

126 East 59th Street.

---

#### Officers.

*President,*

Mrs. EDWARD P. YORK.

*Secretary,*

Mrs. JOHN HOWELLS.

*Treasurer,*

Miss HILDA LOCKWOOD.

---

#### Active Members.

Mrs. ALBERT J. AIKEN  
Mrs. BRITON N. BUSCH  
Mrs. N. L. HERRICK  
Mrs. DUNCAN A. HOLMES  
Mrs. JOHN HOWELLS  
Mrs. PERCY K. HUDSON  
Miss LOUISE ISELIN

Miss HILDA L<sup>E</sup>G. LOCKWOOD  
Mrs. OLIVER C. MACY  
Mrs. PAYSON McL. MERRILL  
Mrs. JOHN H. MORRILL  
Miss EVELYN R. SMITH  
Mrs. KEYES WINTER  
Mrs. EDWARD P. YORK

---

#### Associate Members.

Mrs. CHARLES B. ALEXANDER.  
Miss HOPETON ATTERBURY.  
Miss CARO Q. BROWN  
Mr. GARDNER W. BROWN  
Mr. VERNON H. BROWN

Miss THERESE ISELIN.  
Miss ANNE T. MORGAN.  
Mrs. GEORGE MOSLE  
Mrs. WILLIAM C. OSBORN  
Mrs. WILLIS D. WOOD

---

#### Junior Members.

MURIEL G. CLARK  
OWEN CORNELL  
WILLIAM HOWELLS  
GORDON LEAVITT

KENT LEAVITT  
CAROLA WINTER  
JOHN WINTER

## SECRETARY'S REPORT.



During the year we have lost two of our active members by resignation and gained four active members and one associate member. We have supported one bed in the Boys' Ward, paid a seamstress every other week to do the mending, and provided the clothes required in the autumn. \$25 00 was donated to the Fruit Fund, and \$25.00 to the Vegetable Fund. No entertainment has been necessary to raise money during the last twelve months. An appeal in January from the committee for the Potato Fund was answered with \$25.00. The children have been given the usual Christmas stockings and Easter toys.

A small branch guild has been formed by the children of the members and their friends, with a yearly due of one dollar.

A. W. HOWELLS,

*Secretary.*

## Treasurer's Report.

From November, 1909, to November, 1910.

RECEIPTS.	EXPENDITURES.
Balance November 1st, 1909.....	Seamstress for year.....
\$264.53	\$ 37.50
Dues.....	Four dozen Shirts, four dozen Stockings.....
170.00	37.06
Tickets.....	Mercantile Press.....
6.00	1.25
Contribution Mrs. Moses Hopkins.....	Support of Bed.....
5.00	250.00
Contributions through Mrs. John Morice.....	Postage.....
110.00	2.00
Credit on Macy's Bill.....	Potato Fund.....
3.00	25.00
	Easter Toys.....
	3 50
	One Hundred Reports.....
	6.00
	Fruit Fund.....
	25.00
	Ice Cream Fund.....
	25.00
	<u>\$412.31</u>
	Balance November 1st, 1910.....
	146.22
	<u>\$558.53</u>

HILDA LEG. LOCKWOOD,

*Treasurer.*

## MISCELLANEOUS DONATIONS



### NOVEMBER, 1909.

Two dozen Stockings,	. . . . .	Boys' Guild
Four dozen Undervests,	. . . . .	Boys' Guild

### DECEMBER.

Thirty-five Stockings,	. . . . .	Boys' Guild
------------------------	-----------	-------------

### FEBRUARY, 1910.

Potatoes,	. . . . .	Mrs. Hudson
-----------	-----------	-------------

### MARCH.

Thirty-five Easter Toys,	. . . . .	Boys' Guild
--------------------------	-----------	-------------

### MAY.

Flowers,	. . . . .	Mrs. Howells
Tray,	. . . . .	Mrs. Howells
Wheeled Chair,	. . . . .	Mrs. Howells

### JULY.

Ice Cream,	. . . . .	Miss Brown
Cake,	. . . . .	Miss Brown







# NEW YORK ORTHOPÆDIC DISPENSARY AND HOSPITAL.

No. 126 EAST 59th STREET,

BETWEEN FOURTH AND LEXINGTON AVES.

---

*Open from 1.30 to 3.30 P. M. (Sundays and Legal Holidays excepted)  
for the Reception and Treatment of Patients.*

---

OBJECTS OF THE INSTITUTION.—“To furnish treatment to the poor with special reference to the Diseases and Deformities of the Spine and the Hip Joints and other of the more serious diseases of the bones and joints requiring surgical and mechanical treatment, and for giving instruction in the same.” All cases of deformity, besides those mentioned, including Club Foot, Lateral Curvature of the Spine, Infantile Paralysis, Bow-Legs, &c., are received and treated.

RULES GOVERNING THE ADMISSION OF PATIENTS TO THE DISPENSARY DEPARTMENT.—Professional services are rendered gratuitously. Those who can afford to do so are expected to re-imburse the Institution for the actual cost of apparatus. Payment for apparatus is received in installments, if required. Apparatus, however, is never *sold* to patients or others—the Institution reserving the right to remove the apparatus and discharge any patient not complying with the directions of the Surgeons. Apparatus will not be supplied in any case that does not come under the immediate care of the Institution.

RULES GOVERNING THE ADMISSION OF PATIENTS TO THE HOSPITAL DEPARTMENT.—Any suitable Orthopædic case between the ages of four and fourteen may be admitted. (Subject to exceptions in special cases.) Board, \$4.00 per week. Application for admission may be made to the Surgeon to the Hospital during the regular Dispensary hours.

RULES GOVERNING THE ADMISSION OF PATIENTS TO THE COUNTRY BRANCH AND INDUSTRIAL SCHOOL.—Application for admission to this Hospital is made through the City Hospital, and only patients who are under treatment at the City Hospital will be admitted to the Country Branch.

THE MEDICAL PROFESSION and the public generally are invited to visit the Institution.

THE INSTITUTION is supported by the contributions of the benevolent. Contributions, which are earnestly solicited, may be sent to the Treasurer.



FORTY-FOURTH  
YEAR BOOK

JANUARY  
NINETEEN  
HUNDRED  
AND TWELVE

THE NEW YORK  
PUBLIC LIBRARY

ASTOR, LENOX AND  
TILDEN FOUNDATIONS.

 NEW YORK  
ORTHOPAEDIC DISPENSARY  
AND HOSPITAL  
126 EAST 59<sup>TH</sup> STREET  
NEW YORK

COUNTRY BRANCH  
AND  
INDUSTRIAL SCHOOL  
WHITE PLAINS  
NEW YORK

WZR

Opportunities for the Study of Orthopædic Surgery,  
BOTH IN DIAGNOSIS AND TREATMENT,  
will be afforded Members of the Medical Profession  
and Medical Students, on application, during  
the Autumn, Winter and Spring.

---

---

FORM OF BEQUEST.

*I bequeath to my executors the sum of.....  
dollars, in TRUST, to pay over the same in.....  
after my decease, to the person who, when the same is pay-  
able, shall act as Treasurer to the New York Orthopædic  
Dispensary and Hospital, organized in 1866, and incorpor-  
ated in the year eighteen hundred and sixty-eight; to be  
applied to the benevolent uses and purposes of said Dispensary  
and Hospital, and under its direction.*

THE NEW YORK  
PUBLIC LIBRARY

ASTOR, LENOX AND  
TILDEN FOUNDATIONS.





New York Orthopaedic Dispensary and Hospital  
For Crippled Children.

*Supported by Voluntary Contribution.*

# FORTY-FOURTH YEAR BOOK

JANUARY FIRST, 1911

TO

JANUARY FIRST, 1912

OF THE

## New York Orthopædic Dispensary and Hospital

126 East 59th Street, New York City  
and  
White Plains, New York



OPEN FOR THE RECEPTION OF PATIENTS  
FROM ONE-THIRTY TO THREE-THIRTY  
P. M. DAILY EXCEPT SUNDAYS AND  
LEGAL HOLIDAYS



## CONTENTS.

	PAGE.
Trustees and Officers, - - - - -	5
Trustees' Standing Committees, - - - - -	6
Board of Supervisors, - - - - -	7
Medical Staff, - - - - -	8
President's Report, - - - - -	9
Supervisors' Report, - - - - -	12
Superintendent's Report, - - - - -	15
Hospital Surgeon's Report, - - - - -	17
Summary of Monthly Reports, (Table I,) - - - - -	20
Results of Treatment, (Table II,) - - - - -	21
Visits at Dispensary and at Homes of Patients, &c., (Table III,) - - - - -	22
Instruments Made &c., City Hospital, (Table IV,) - - - - -	23
Summary of Hospital Work, (Table V,) - - - - -	24
Operations Performed, (Table VI,) - - - - -	25
Country Branch, (Table VII,) - - - - -	26
Instrument Report, Country Branch, (Table VIII,) - - - - -	27
Subscriptions to the Endowment Fund, - - - - -	29
Treasurer's Report, - - - - -	30-31
Annual Subscriptions, - - - - -	32
School Fund, - - - - -	36
Donations received from October 1, 1910, to September 30, 1911, - - - - -	36
Donations for Special Purposes, - - - - -	37
Donors of Endowed Beds, - - - - -	38
Form of Certificate to Donor of endowed bed, - - - - -	39
Donors of Yearly Beds, - - - - -	40
Gifts to the Hospital in Material during the year, - - - - -	41
Committees of the Country Branch, - - - - -	44
Staff of the Country Branch, - - - - -	45
Report from the Country Branch, - - - - -	46
Treasurer's Report, Country Branch and Industrial School, - - - - -	48-49
Donations to the Country Branch in Material during the year, - - - - -	50
Form of Bequest, - - - - -	Second page of cover.
Rules and Regulations of Dispensary and Hospital, - - - - -	Third page of cover.
<b>ORTHOPÆDIC GUILD.</b>	
Officers and Committees, - - - - -	53
Members, - - - - -	54
Annual Report, - - - - -	55
Treasurer's Report, - - - - -	56
Donations, - - - - -	57
Miscellaneous Donations, - - - - -	58

CONTENTS—CONTINUED.

PAGE.

ORTHOPÆDIC HOSPITAL SEWING SOCIETY.

Officers and Committees, - - - - -	59
Working Members, - - - - -	60
Associate Members, - - - - -	60
Annual Report, - - - - -	61
Treasurer's Report, - - - - -	62

JUNIOR GUILD.

Officers and Members, - - - - -	63
Annual Report, - - - - -	65
Treasurer's Report, - - - - -	66
Donations, - - - - -	67

BOYS' GUILD.

Officers and Members, - - - - -	68
Annual Report, - - - - -	69
Treasurer's Report, - - - - -	70
Donations, - - - - -	71

ILLUSTRATIONS.

New York Orthopædic Dispensary and Hospital, - - - - -	1
The Main Entrance, Country Branch, - - - - -	9
A Reunion June 10 1911, with the Cured Patients, - - - - -	17
A Visiting Nurse Treating a Patient in His Home, - - - - -	22
Manual Training and Wood-Working Shop—Country Branch, -	29
At Play, - - - - -	37
Enjoying the fresh air cure, - - - - -	37
One-old-cat, - - - - -	37
Summer Scenes at the Country Branch, - - - - -	41
Country Branch and Industrial School, - - - - -	45
Cubicle in New Pavilion Country Branch, - - - - -	53
Marching to Improve Patients' Carriage, - - - - -	59
Girls Learning to Cook—Country Branch, - - - - -	63
Weeding Dandelions at the Country Branch, - - - - -	69

# TRUSTEES AND OFFICERS

OF THE

## New York Orthopædic Dispensary and Hospital

FOR 1911.

---

### Trustees.

ROBERT S. BREWSTER, 51 Wall St.	CHARLES A. MUNN, 361 Broadway.
EUGENE DELANO, 59 Wall St.	AMOS PINCHOT, 32 Nassau St.
WILLIAM ADAMS DELANO, 4 East 39th St.	FRANK L. POLK, 32 Nassau St.
W. EARL DODGE, 113 East 71st St.	PERCY R. PYNE, 30 Pine St.
AUGUST HECKSCHER, 576 Fifth Avenue.	HENRY T. SLOANE, B'way & 19th St.
DE LANCEY K. JAY, 32 Liberty St;	JOHN SLOANE, 884 Broadway.
FREDERIC A. JUILLIARD, 70 Worth St.	S. B. P. TROWBRIDGE, 527 Fifth Avenue.
GEORGE G. MASON, 10 Wall St.	EVERT JANSEN WENDELL, 8 East 38th St.
WALTER E. MAYNARD, Fifth Ave. Building, Madison Square.	HOWARD WILLETS, 303 Pearl St.
DAVE H. MORRIS, 68 Broad St.	BRONSON WINTHROP, 32 Liberty St.

---

### Honorary Members.

MELVILLE BROWN, . 1889      J. FREDERIC KERNOCHAN, . 1891

---

### Officers.

#### *President:*

EUGENE DELANO,  
59 Wall St.

#### *Vice-President:*

HENRY T. SLOANE,  
B'way & 19th St.

#### *Secretary:*

CHARLES A. MUNN,  
361 Broadway.

#### *Treasurer:*

F. A. JUILLIARD,  
70 Worth Street.

#### *Counsel:*

BRONSON WINTHROP,  
32 Liberty Street.



# TRUSTEES' STANDING COMMITTEES.

FOR 1911.

---

## Executive Committee.

DE LANCEY K. JAY, *Chairman.*

HENRY T. SLOANE, *Ex-off.* FREDERIC A. JUILLIARD, *Ex-off.*

CHARLES A. MUNN, *Ex-off.* EUGENE DELANO, *Ex-off.*

WILLIAM A. DELANO,

---

## Finance Committee.

EUGENE DELANO, *Ex-off. Chairman.*

HENRY T. SLOANE, *Ex-off.*

PERCY R. PYNE.

FREDERIC A. JUILLIARD, *Ex-off.*

BRONSON WINTHROP.

---

## Nominating.

CHARLES A. MUNN, *Chairman.*

PERCY R. PYNE.

HENRY T. SLOANE.

---

## Entertainment.

WILLIAM E. MAYNARD, *Chairman.*

S. B. P. TROWBRIDGE.

DE LANCEY K. JAY.

---

## Auditing.

PERCY R. PYNE, *Chairman.*

ROBERT S. BREWSTER.

---

## Printing.

CHARLES A. MUNN, *Chairman.*

GEORGE G. MASON.

AUGUST HECKSCHER.

# BOARD OF SUPERVISORS FOR 1912.

## Supervisors.

Mrs. CHARLES B. ALEXANDER, 4 West 58th Street.	Miss E. S. HAMILTON, 520 Park Avenue.
Mrs. ROBERT S. BREWSTER, 100 East 70th Street.	Mrs. HENRY E. HOWLAND, 14 West 9th Street.
Mrs. JAMES A. BURDEN, 908 Fifth Avenue.	Mrs. J. ARCHIBALD MURRAY, 57 East 66th Street.
Mrs. GIFFORD A. COCHRAN, 12 East 55th Street.	Mrs. WHITELAW REID, 451 Madison Avenue.
Mrs. M. DWIGHT COLLIER, Lenox, Mass.	Mrs. DOUGLAS ROBINSON, 9 East 63rd Street.
Mrs. R. FULTON CUTTING, 24 East 67th Street.	Mrs. WILLIAM ROBINSON, Massapequa, L. I.
Mrs. CHARLES D. DICKEY, 37 East 51st Street.	Mrs. WILLIAM D. SLOANE, 2 West 52nd Street.
Miss C. de FOREST, 27 East 72nd Street.	Mrs. A. MURRAY YOUNG, 29 Park Avenue.
Mrs. CHARLES de RHAM, 24 Fifth Avenue.	Mrs. WALTER L. SUYDAM, 5 East 76th Street.
Mrs. WILLIAM B. DINSMORE, 11 West 49th Street.	Mrs. JOHN HOBART WARREN, 520 Park Avenue.
Miss FRELINGHUYSEN, 113 East 65th Street.	Miss CAROLINE WHITE, 609 Fifth Avenue.

## Honorary Members.

Mrs. E. MILBANK ANDERSON.	Mrs. W. S. COWLES.	Miss C. FURNISS.
Mrs. WM. METCALF BLISS.		Mrs. JAMES T. LEAVITT.

## Officers.

### President.

Mrs. CHARLES B. ALEXANDER.

### First Vice-President.

Mrs. A. MURRAY YOUNG.

### Secretary.

Miss E. S. HAMILTON.

### Second Vice-President.

Mrs. JAMES A. BURDEN.

### Treasurer.

Mrs. CHARLES de RHAM,  
24 Fifth Avenue.

## Standing Committees.

### Auditing and Supplies.

Mrs. JOHN HOBART WARREN, Chairman.	
Mrs. JAMES A. BURDEN.	Mrs. WILLIAM D. SLOANE,

### Linen and House Purchases.

Mrs. WALTER L. SUYDAM, Chairman.	
Mrs. J. ARCHIBALD MURRAY.	Mrs. DINSMORE.

### Free Beds.

Mrs. WILLIAM ROBINSON, Chairman.	
Mrs. WHITELAW REID.	Mrs. A. MURRAY YOUNG.
Miss HAMILTON.	Mrs. DOUGLAS ROBINSON.

### House.

Mrs. M. DWIGHT COLLIER, Chairman.	
Mrs. WALTER L. SUYDAM.	Miss WHITE.
Mrs. H. E. HOWLAND.	Mrs. R. FULTON CUTTING.
Mrs. J. ARCHIBALD MURRAY.	Mrs. BREWSTER.

### Entertainment.

Mrs. C. B. ALEXANDER, Chairman.	
Miss FRELINGHUYSEN.	Miss HAMILTON.
Mrs. JOHN HOBART WARREN.	Mrs. M. DWIGHT COLLIER.
Mrs. J. ARCHIBALD MURRAY.	Mrs. DOUGLAS ROBINSON.

### Instruction.

Mrs. DOUGLAS ROBINSON, Chairman.	
Miss FRELINGHUYSEN.	Mrs. COCHRAN.
Mrs. C. D. DICKEY.	Mrs. C. B. ALEXANDER.

### Conference.

OFFICERS AND CHAIRMAN OF OTHER STANDING COMMITTEES.

## Matron.

Miss SARAH H. DUNLOP.

# MEDICAL STAFF

## FOR 1912.

### Consulting Staff.

#### Consulting Surgeons.

CHARLES MCBURNEY, M. D. T. HALSTEAD MYERS, M. D.  
B. FARQUHAR CURTIS, M. D. ROBERT ABBE, M. D.  
EUGENE H. POOL, M. D.

#### Consulting Physicians.

ABRAHAM JACOBI, M. D. L. EMMET HOLT, M. D.  
THOMAS E. SATTERTHWAITE, M. D. WILLIAM M. POLK, M. D.  
Consultant on Nervous Diseases. Consultant on Aural Diseases.  
PEARCE BAILEY, M. D. EDWARD BRADFORD DENCH, M. D.  
Consulting Ophthalmologist. Consulting Dermatologist.  
FRANK NEWTON IRWIN, M. D. GEORGE HENRY FOX, M. D.

#### Consulting Roentgenologist.

EUGENE WILSON CALDWELL, M. D.

#### Surgeon-in-Chief to the Dispensary and Hospital.

RUSSELL A. HIBBS, M. D.

#### Attending Surgeons to the Dispensary.

HENRY J. BOGARDUS, M. D. BENJAMIN P. FARRELL, M. D.

#### Assistant Surgeons.

FREDERIC D. WILLIAMS, M. D. ROBERT E. HUMPHRIES, M. D.  
ROBERT G. MOORE, M. D. FRANK F. LYNE, M. D.  
REGINALD W. MACINTYRE, M. D. ARTHUR G. BRETZ, M. D.  
ELLIOT W. LAWRENCE, M. D.

### Neurological Department.

#### Attending Physician.

HELEN CORRELL LOEWENSTEIN, M. D.

#### Assistant Physicians.

LUCY OSBORN WIGHT, M. D. AUGUSTA P. SCHULTZ, M. D.

### Corrective Gymnastics.

#### Attending Surgeon.

MATHILDA K. WALLIN, M. D.

#### Instructors in Gymnastics.

Miss HARRIET WILDE. Miss JULIA VON SEDRR.

#### Masseuses.

Miss EMMA E. SCHRAMPF. Miss H. T. BRACKEN.

#### Attending Physicians to the Hospital.

WILLIAM KENNICUTT DRAPER, M. D. LEWIS F. FRISSELL, M. D.

#### Pathologist.

MORTIMER WARREN, M. D.

#### House Surgeon.

HERBERT A. DURHAM, M. D.

#### Junior House Surgeon.

HAROLD W. WRIGHT, M. D.

### House Staff.

#### Superintendent.

CHARLES H. BURR.

#### Supervisor of Nurses.

Miss ANNA M. GAFFNEY.

#### Registrar.

Miss GERTRUDE E. F. RANDOLPH.

#### Matron.

Miss SARAH H. DUNLOP.

#### Chief Engineer and Shop Foreman.

JOHN SCHUM.

THE NEW YORK  
PUBLIC LIBRARY

ASTOR, LENOX AND  
TILDEN FOUNDATIONS.

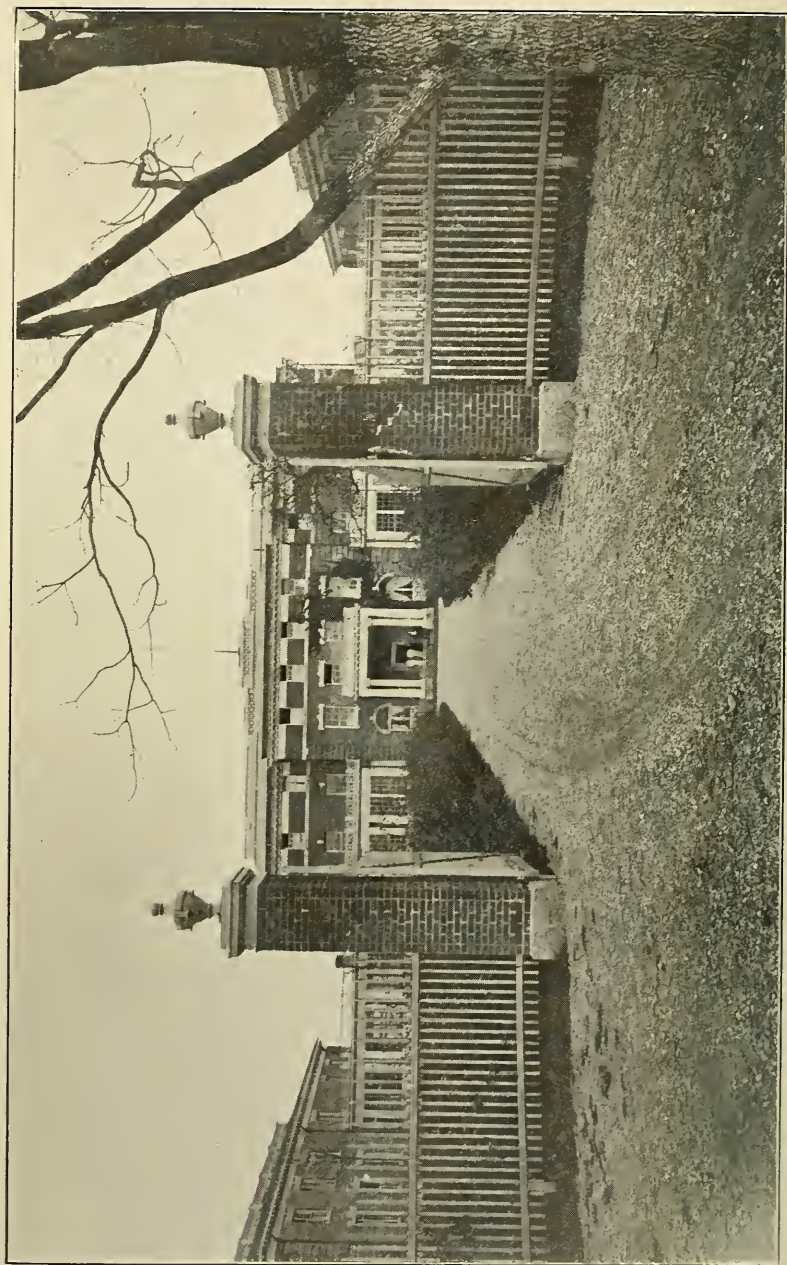

*THE MAIN ENTRANCE—COUNTRY BRANCH*



## PRESIDENT'S REPORT.



*To the Trustees and Supervisors of the New York Orthopaedic Dispensary and Hospital.*

Ladies and Gentlemen :

In view of the very comprehensive reports of the Surgeon-in-Chief, of the Board of Supervisors, of the Superintendent, of the Chairman of the Country Branch and Industrial School Committee, and of the other departments, which fully set forth the different phases of the work accomplished the past year; and in view also of the statements of the Treasurer, giving the Income and Expenses and the Resources and Liabilities of the City Dispensary and Hospital and of the Country Branch, it seems unnecessary to do more than to invite your careful attention to their unusually interesting and instructive contents, and, especially, to emphasize any valuable general suggestions that may be gathered therefrom. As a whole, these several reports completely present the work and financial condition of the *New York Orthopaedic Dispensary and Hospital* and of the *Country Branch and Industrial School*, for the year ending September 30th, 1911.

Almost all departments of the work show increased activity and growth, and a greater and more intelligent interest on the part of those responsible for their development. This statement is borne out by the following items taken from these reports, namely: the greater number and increasingly recognized value of the visits made by the surgeons and nurses to patients in their homes; the small number of deaths, owing to the comparatively non-malignant nature of the diseases treated; the tendency to treat patients of more advanced ages, to their advantage; the good work done in the Brace Shop, and the very creditable revenue therefrom; the new and noteworthy operation for hump-back, with its attendant success and promise; the proposed re-organization of the medical and surgical staffs; the excellent re-



sults accomplished by the various guilds, societies and nurses under direction of the Board of Supervisors; the Superintendent's efforts to reorganize the several departments under his care, with a view to greater co-operation and efficiency; the need of an increase of visiting nurses; and the Superintendent's new cottage at the Country Branch.

The work done was larger, but, inasmuch as there was no improvement in the conditions under which it was performed, and no increase of workers, it was accomplished under greater difficulties. More particularly was this true of the Dispensary work, which is so pre-eminently important in our scheme of service. Nevertheless, no movement was made in the direction of securing funds for a new City Dispensary and Hospital, as it was thought prudent to postpone further action until certain important questions such as location, etc., could be more wisely determined; but, impatient as we were of any delay in this direction, we felt satisfied it would really prove, if brief, a gain of time in the end. The solicitation of funds for a new and greatly needed Dispensary and Hospital has, therefore, waited upon the selection of a suitable site. This, however, is a matter too pressing to be much longer delayed.

This hasty review of the surgical and medical work actually accomplished and suggested, makes it evident that the main purposes for which the City Dispensary and Hospital and the Country Branch exist—namely, the alleviation of suffering and the promotion of cures among the sorely afflicted—were distinctly promoted.

Turning now to the financial results of the year, it may be briefly stated that the expenses of the New York Orthopædic Dispensary and Hospital exceeded its income by \$4,749.91, notwithstanding the fact that the income from all sources was \$6,771.74 greater than in the previous year. This was owing to the large increase in expenses for the year, namely, \$6,980.95. Had the donations not shown an increase of \$4,952.23, the result would have been even less favorable, as the subscriptions fell off \$1,047. This decrease in subscriptions makes clear the necessity of securing a larger number of subscribers and of supplementing our income in other ways, since the increase in expenses is due to the enlargement of the work and not to extravagance in the management. We must, however, put forth

every effort to keep our expenses as low as may be consistent with the highest efficiency. Fortunately, we had a surplus of \$6,686.85 the previous year, which enabled us to meet the \$4,749.94 excess of expenses over income, and still close the year with a small surplus of \$1,936.91. The resources of the City Dispensary and Hospital show an increase of \$26,998.00 over a year ago, which is an encouraging feature. This increase in resources or assets is apportioned as follows:

Fund for permanent building.....	\$ 6,050
Free beds endowed in perpetuity....	10,000
General Endowment Fund.....	9,640
Special Funds .....	1,308
	\$26,998

### COUNTRY BRANCH AND INDUSTRIAL SCHOOL.

This institution is proving more and more a valuable auxiliary to the City Dispensary and Hospital, as it takes up and completes the curative work so well begun in the City. It has had a busy and useful year and shown a better understanding of the problems committed to it. Its income has taken care of its expenses, though by too narrow a margin. An effort should be made to reduce its expenses, and so provide a safe yearly surplus, and this should be a fixed policy. The resources are practically the same as last year.

Through the continued generosity of Miss Emily A. Watson, a very comfortable cottage has been erected on the grounds for the use of our superintendent. This additional convenience is most highly appreciated both by him and by the Board, and their mutual thanks are extended to Miss Watson therefor.

Again the management take very great pleasure in expressing their high appreciation of the painstaking and valuable services rendered by all those associated with them in this beneficent work.

Respectfully submitted,

EUGENE DELANO,

President.

New York, January 11th, 1912.

## SUPERVISOR'S REPORT.



*To the Trustees of the New York Orthopaedic Dispensary and Hospital.*

Gentlemen :

We have the honor to present the annual report of the Board of Supervisors.

While outwardly uneventful, the past year has been rich in results, for which we are profoundly thankful, and which cheer and stimulate us to fresh efforts in the future. From the cases in our adult ward alone could be cited instance after instance which would be the strongest incentive to do our utmost in the cause of our Hospital. Such inspiration is irresistible, and our best endeavors are again pledged to its success.

The undiminished interest and generosity of our auxiliary societies has been the source of great gratification. We are always glad of this annually recurring opportunity to acknowledge our debt to them and to express our thanks, this year no less than ever.

The Senior Society, the Orthopaedic Guild, has again been responsible for the support of four free beds and taken charge of the Girls' Ward, which means giving all supplies and many luxuries. The Orthopaedic Hospital Sewing Society has provided all the linen for the Hospital, which would otherwise have been a heavy item of expense to us, has given a free bed, and \$100 for braces for poor patients. The Junior Guild has supported a free bed, given \$100 to the Potato Fund, and \$30 for ice cream and fruit. The Boys' Guild has also supported a free bed, and gave \$25 to the Potato Fund, and \$50 for ice cream and fruit. Reference to the individual reports of these societies will show that space allows only a portion of our indebtedness to be mentioned here, that numerous other donations have been most generously given.

The salaries of the four visiting nurses have been met by subscriptions from the same ladies to whose generosity and interest

the Hospital owes this important branch of its work, three of them members of our Board, Mrs. W. D. Sloan, Mrs. Whitelaw Reid, Mrs. Frederic R. Vanderbilt, and Mrs. A. Murray Young. We wish we could find benefactors to give at least two more. The usefulness of the Dispensary is enormously extended by this means, not allowing the patients to lose the benefit of their treatment, often assuring their cure.

The gymnasium where the treatment for lateral curvature of the spine is conducted with such wonderful success, also again owes its existence to individual generosity, the salaries of its three teachers being paid by Mr. Chisolm, Mr. Frick, and Miss Caroline White.

Our school for the maintenance of which we most earnestly solicit contributions, considering it a very important feature of our work, as it enables the patients to keep their places in the public schools, has been carried on with success, and we feel sure that our friends will appreciate our anxiety that it should continue.

The Sunday School was continued owing to the kind interest of those friends who have in the past given their services. We are glad to avail ourselves of this opportunity to express our sincere thanks for their unremitting attention.

Our Special Funds are always of great interest, as we depend upon them for simple luxuries and extra comforts for the patients and they assist us largely with our housekeeping. Their names explain their object: Ice Cream, Fruit and Potato or Vegetable Funds. We no longer need one for Park Drives, as in the past, for the Crippled Children's Driving Fund takes our patients twice a week to the Park in hot weather, an inestimable advantage and a privilege they greatly enjoy.

Christmas Day was made happy by a beautiful tree, given in memory of our beloved Miss Whitney, whose annual gift it was for so many years, by Mr. and Mrs. Frederic Kernochan. Their kindness was deeply appreciated. The children had many presents as well. Mrs. Sloane gave a beautiful toy to each, the different Guilds gave stockings, Miss de Forest gifts to the employees and numberless others were received to the great pleasure of all.

Each year we are obliged to call upon the public for aid to

support our institution, yet we know that there are thousands of people in our city who would gladly give us the money required, even at the cost of sacrifice to themselves, were the needs of our Hospital brought clearly before them. It is to do this that we beg the help of our friends, to spread the knowledge of what is done, and to make known how much more could be achieved were the means at hand; we are confident that were this accomplished there would be no need for further plea. A visit to our Dispensary would be a far more eloquent appeal than any other could be, but we realize that for many this is impossible, and therefore we must try to carry our Dispensary to them, and put before them as best we are able just what we are appealing for. To relieve excruciating pain, often of years' duration, and the suffering of children, sometimes to transform minds which are crooked or undeveloped, because of crooked or undeveloped bodies, into normal, healthy ones, to make useful citizens of helpless charges, capable of bearing their part in the work of the community instead of adding to its burdens. What wonder that our hearts should burn with enthusiasm and that we should long to communicate it to those who do not share it only because they do not know as we do what possibilities exist.

Respectfully submitted,

ELIZABETH STEWART HAMILTON,

Secretary.



# SUPERINTENDENT'S REPORT



*To the Trustees of the New York Orthopaedic  
Dispensary and Hospital.*

GENTLEMEN :

At the beginning of the Hospital year, the buildings were in a bad state of repair and very crowded. Such repairs as were necessary have been made, and as much as possible has been done to relieve the congested conditions of the Hospital and Dispensary. By your action fire escapes have been installed in the rear of the Nurses' Home; fire escapes have been repaired and improved on the rear of the Hospital building and such improvements as were recommended by Ex-Fire Chief Edward F. Croker have been completed.

The several departments of the Hospital are working harmoniously and with an increasing co-operation we are pleased to observe an increasing efficiency. In an effort to improve the hospital and dispensary records we have adopted a complete but simple system which is satisfactorily fulfilling our peculiar needs.

The continuous increase in the work done in the hospital and dispensary emphasises the limited space in which it is done. The larger work done in the dispensary has developed a larger field of work for our visiting nurses whose time is wholly spent in the homes of dispensary patients supplementing the work of the dispensary surgeons. An increase in this staff is very much needed.

## COUNTRY BRANCH:

One-third of the number of patients in the Hospital at the beginning of the year have been discharged cured. This number is larger than the preceding year, and is the largest number discharged cured during any one year. There continues, however, a great demand for admission to the Country Branch.



The rapid cures effected during the past two years have introduced a new aspect to our work. Younger children have been admitted than formerly and with their coming the character of the school work has changed so that it more nearly conforms with the average public school work than in preceding years. Emphasis is still placed, however, on manual training, sewing, and cooking, and thorough courses in these branches are given in addition to the grammar school work.

At the reunion at the Hospital in June, forty-one cured cases returned for the day, and it was learned from them that all of the boys and girls discharged as cured during the preceding years were either attending public school or earning their own living. This result justifies the wisdom of the policy under which the Hospital is operated, as it indicates the permanent value of our work in preparing children to take their normal place in life.

In the development of such an institution proper organization of the several departments is necessary and important, by far the more important is the consideration of the individuality of each child. Due regard for the development of that individuality is taken when selection is made of our house mothers, teachers, and nurses. In this respect we have been most fortunate in securing for these positions women whose character and ideals justify the conviction that we are doing our work well.

A larger number of people than ever before are showing an interest in our work by gifts and by interest in individual patients. We are deeply indebted to these friends for the variation that they have brought into the lives of those who are necessarily detained here for a long time. It has been a source of continual pleasure to the Staff to have Miss Watson visit us frequently. Her deep interest in the Hospital at all times stimulates the enthusiasm of our workers.

Respectfully submitted,

CHARLES H. BURR,

Superintendent.

THE NEW YORK  
PUBLIC LIBRARY

ASTOR, LENOX AND  
TILDEN FOUNDATIONS.

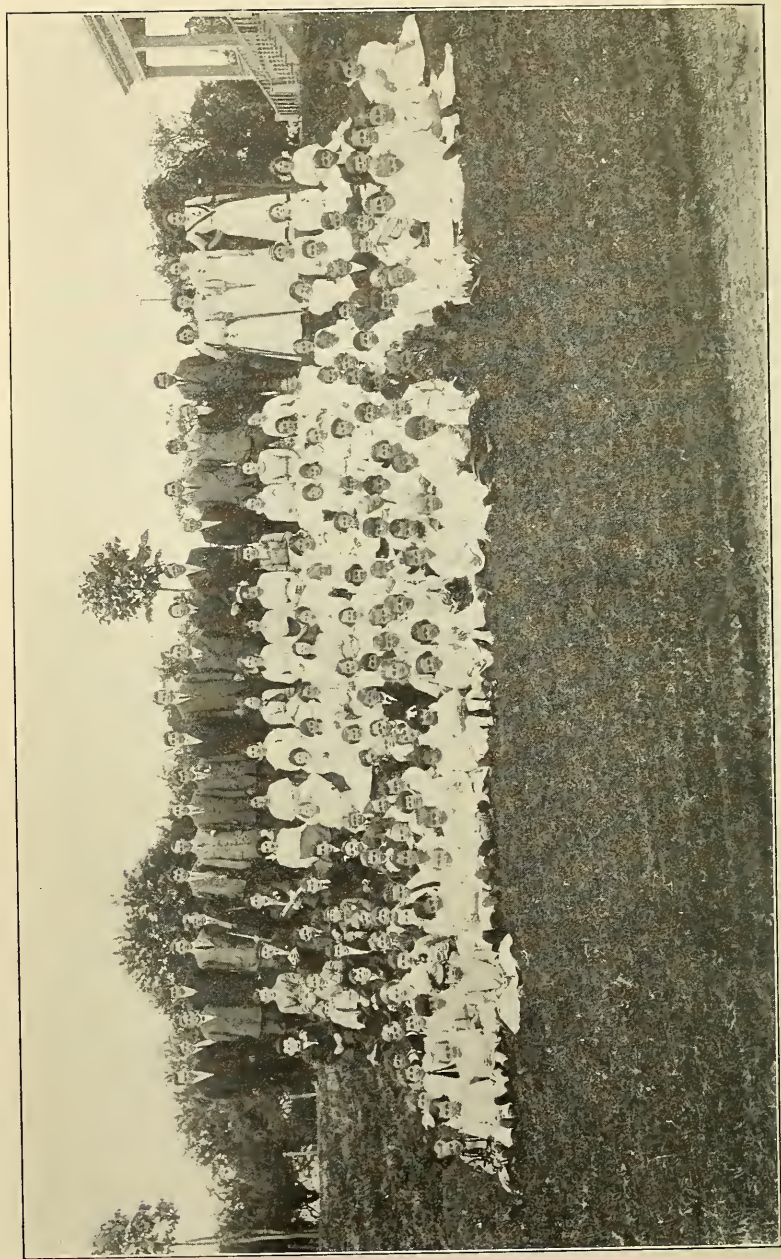

A REUNION, JUNE 10, 1911, WITH THE CURED PATIENTS

## SURGEON'S REPORT



*To the Trustees of the New York*

*Orthopaedic Dispensary and Hospital.*

GENTLEMEN :

During the year ending September 30, 1911, the total number of patients treated in the Dispensary was 5,345. This is an increase of 349 patients over that of last year, or a 7% increase. Of this number 1,196 had joint tuberculosis; 472 non-tubercular deformities of the spine; 1,024 deformities of the feet; 384 bow-lew or knock-knee, and 1,005 infantile paralysis, leaving a balance of 1,264 cases of various deformities all belonging to an Orthopaedic clinic. For details see Table No. 1. Table No. 2 shows the result of the treatment. 364 were discharged cured; 332 discharged relieved, making a total of 696 restored to useful positions in the community. 22 died, and 4,140 were continued for further treatment. I would especially call your attention to the few deaths as indicating the comparative non-malignancy of the diseases treated in our Institution. Visits to the Dispensary and in the care of these patients is shown in Table No. 3. There were 24,918 visits to the Dispensary; 9,035 visits were made by nurses to patients at their homes, and 4,818 visits made to patients outside the Institution by surgeons, making a total of 38,771, an increase over last year of 2,107. I would call your attention especially to the number of visits outside the Institution, which is a feature of our work most valuable, because in this way we carry to patients outside the Hospital in a measure, Hospital treatment, thus saving to the Institution, Hospital care for many who would otherwise be compelled to occupy a bed in the Wards.



It is interesting also to note the ages of the patients treated. 665 were above twenty years of age; 449 over thirty; 139 from fifteen to twenty; 244 from ten to fifteen; 325 from five to ten, and 258 from three to five. Under three years of age there were 347. It has always been known that a large number of our patients are children, but it is possibly not as well known that 1,114 were above twenty years of age.

Brace Shop:—The total number of new instruments made in the shop was 1,905. The number repaired 5,881. The amount charged for apparatus to patients was \$6,873, and the amount collected from patients was \$5,447. This item is significant as it really is a contribution of over \$5,000 from the patients themselves to the Institution, and in proportion to their incomes is in my judgment very generous, as you know they are all poor.

City Hospital:—The total number of patients treated in this Hospital was 368. 304 were discharged relieved; one died, and 63 were continued October 1, 1911. The total number of days of free care was 21,954. The number of days of care paid for by the patients 1,223, making a total of 23,177. The average number of patients per day in the wards for the year was 63. The total number of operations performed was 407. As compared to last year there is a gain of 45 in the number of patients treated in the wards, and in operations a gain of 85, which is a gain of 14% in cases and 26% in operations.

Country Branch—The number of patients treated in this Hospital during the year was 158. 39 patients were discharged cured; 4 were dismissed for various reasons, and one died, leaving 114 on October 1, 1911. The number of days of free care was 39,384. The number of days of pay care, 2,719, making a total of 42,103. The average number of patients during the year was 115. The average age of these patients, ten years. The work in this Hospital as compared to last year, shows also a very encouraging increase. The number treated last year was 157, and the number discharged cured was 23. It is obvious therefore, that we are beginning to get results there, and what is more encouraging is the fact that we are getting them in a much shorter time, because we are able to get the children earlier in life as well as, and this is of great importance, earlier in the course of their disease. The need of such a Hospital is

evidenced by the fact which was noted above that we treated in our Dispensary 1,196 cases of joint tuberculosis. A large percentage of these cases should be in such a Hospital, as it is the only way to get good results.

It is obvious from the foregoing that the need of a new Hospital, modern and adequate in equipment, increases from year to year. I hope we will soon see such a building.

Respectfully submitted,

RUSSELL A. HIBBS, M. D.,

*Surgeon-in-Chief.*



TABLE No. I.

Summary of New and Continued Cases received from September 30th, 1910  
to October 1st, 1911.

DISEASE.	New Cases.	Under 3 years of age.						New York City.	Brooklyn.	New York State.	Jersey City and Hoboken.	Other Places.	Continued Cases.	Total No. Cases Treated.	
		From 3 to 5 years of age.	From 5 to 10 years of age.	From 10 to 15 years of age.	From 15 to 20 years of age.	From 20 to 30 years of age.	Over 30 years of age.								
Pott's Disease	101	15	20	36	10	4	10	6	67	16	4	12	2	425	526
Hip-Joint Disease	83	8	19	33	11	4	3	5	54	7	12	6	4	352	435
Ankle-Joint Disease	12	4	5	1	..	..	..	..	11	..	1	..	..	41	53
Knee-Joint	28	5	3	14	3	2	1	..	23	3	1	1	..	104	132
Wrist-Joint	2	..	..	..	..	..	..	..	2	..	..	..	..	4	6
Elbow-Joint	1	..	..	1	..	..	..	..	1	..	..	..	..	6	7
Shoulder-Joint	2	..	..	..	..	..	..	..	2	..	..	..	..	3	5
Multiple-Joint	1	..	..	..	..	1	..	..	1	..	..	..	..	3	4
Tarsal Disease	14	1	..	..	1	2	3	7	12	1	1	..	..	6	20
Sacro Iliac Disease	4	..	..	..	..	..	..	..	3	1	..	..	..	4	8
Lateral Curvature Spine	110	2	1	8	58	24	15	2	80	16	5	5	4	261	371
Torticollis	7	2	2	2	1	..	..	..	5	1	..	..	..	6	13
Round Shoulders	21	1	3	8	6	..	2	1	17	..	2	2	..	80	101
Club-Foot	42	19	5	7	5	3	1	2	34	3	2	2	..	132	174
Flat-Foot	441	8	7	22	30	44	100	230	355	38	20	20	8	441	882
Muscle-Bound Feet	21	..	..	..	..	..	5	16	18	3	..	..	..	..	21
Weak Ankles	40	8	6	2	4	3	7	10	32	5	2	1	..	7	47
Knock-Knees	40	13	21	4	1	1	..	..	31	4	3	2	..	90	130
Bow-Legs	109	61	36	9	1	2	..	..	82	10	8	7	2	145	254
Infantile Paralysis	272	76	69	69	40	7	5	6	197	31	20	14	10	733	1005
Other Paralyzes	117	17	16	41	18	6	3	16	88	14	6	6	3	170	287
Lateral Sclerosis	4	..	..	..	..	2	..	2	2	..	2	..	..	..	4
Congenital Disloc. } Hip-Joint	31	5	7	13	4	1	..	1	22	1	5	2	1	92	123
Coxa Vara	4	..	..	2	1	..	..	1	3	1	..	..	..	6	10
Traumatic Joint Affections	90	4	5	10	13	14	14	30	75	4	6	2	3	54	144
Fracture Deformities	47	8	8	7	5	1	3	15	38	2	4	2	1	26	73
Traumatic Dislocations	6	..	..	1	1	1	..	3	6	..	..	..	..	7	13
Rheumatoid Jt. Affections	18	..	..	1	2	1	4	10	15	1	2	..	..	24	42
Spondylolisthesis	2	..	..	..	..	2	..	..	2	..	..	..	..	..	2
Internal Derangem't Knee	14	1	..	..	5	2	1	5	6	5	2	1	..	5	19
Congenital Defect and } Absence of Bones	15	6	4	2	2	..	1	1	12	..	1	1	1	21	36
Osteitis	18	1	..	3	4	2	2	6	15	3	..	..	..	20	38
Exostoses	5	..	..	..	..	..	..	5	5	..	..	..	..	..	5
Bursitis	10	..	..	..	..	..	6	4	10	..	..	..	..	3	13
Rachitic Deformities	47	36	9	2	..	..	..	..	38	3	4	1	1	29	86
Deformities of the Toes	13	2	1	1	2	1	1	5	13	..	..	..	..	9	22
Hemophilic Joint	1	1	..	..	..	..	..	..	1	..	..	..	..	3	4
Delayed Development	10	6	1	3	..	..	..	..	8	1	1	..	..	7	17
Miscellaneous	175	37	10	23	16	7	24	58	146	10	6	5	8	38	213
Totals	1978	347	258	325	244	139	216	449	1532	184	120	91	51	3307	5345

TABLE No. II.

Showing Results of Treatment.

DISEASE.	Total Number of Cases Treated.	Discharged Cured	Discharged Relieved.	Discharged for Neglect.	Discharged Incurable.	Not Treated.	Died.	Continued.
Pott's Disease .....	536	7	17	..	..	11	12	479
Hip-Joint Disease.....	435	11	11	1	..	8	..	404
Ankle-Joint Disease.....	53	5	2	..	..	6	1	39
Knee-Joint Disease.....	132	3	1	..	..	2	1	125
Wrist-Joint Disease.....	6	2	2	..	..	1	..	3
Elbow-Joint Disease.....	7	2	2	..	..	1	..	4
Shoulder-Joint Disease.....	5	1	..	..	..	..	..	4
Multiple-Joint Disease.....	4	..	..	..	..	..	..	4
Tarsal Disease.....	20	4	1	..	..	2	..	13
Sacro Iliac Disease.....	8	..	1	..	..	1	..	6
Lateral Curvature Spine.....	371	9	36	..	..	26	..	300
Torticollis.....	13	1	1	..	..	7	..	4
Round Shoulders.....	101	10	8	..	..	11	..	72
Club-Foot.....	174	11	11	..	..	6	..	146
Flat-Foot.....	882	120	57	..	..	60	1	644
Muscle-Bound Feet.....	21	..	1	..	..	1	..	19
Weak Ankles.....	47	1	2	..	..	5	..	39
Knock-Knees.....	130	24	6	..	..	3	1	96
Bow-Legs.....	254	48	9	..	..	23	..	174
Infantile Paralysis.....	1005	1	68	..	..	77	2	857
Other Paralyses.....	287	10	25	1	1	58	2	190
Lateral Sclerosis.....	4	1	..	..	..	3	..	..
Congenital Disloc. Hip-Joint.....	123	9	7	..	1	9	..	97
Coxa Vara.....	10	..	..	..	..	1	..	9
Traumatic Joint Affections.....	144	29	7	..	..	15	..	93
Fracture Deformities.....	73	14	11	1	..	13	..	34
Traumatic Dislocations.....	13	2	2	..	..	3	..	6
Rheumatoid Joint Affections.....	42	5	7	..	..	19	..	11
Spondylolisthesis.....	2	..	..	..	..	..	..	2
Internal Derangement Knee.....	19	1	4	..	..	5	..	9
Congenital Defect and Absence of Bones }.....	36	..	3	..	..	12	..	21
Osteitis.....	38	2	8	..	..	8	..	20
Exostoses.....	5	..	..	..	..	2	..	3
Bursitis.....	13	3	1	..	..	..	..	9
Rachitic Deformities.....	86	10	8	..	..	14	1	53
Deformities of the Toes.....	22	1	..	..	..	8	1	12
Hemophilic Joint.....	4	..	2	..	..	..	..	4
Delayed Development.....	17	..	2	..	..	9	..	6
Miscellaneous.....	213	17	15	1	..	51	..	129
Totals .....	5,345	364	332	4	2	481	22	4,140

TABLE No. III.

*Visits made to Dispensary and Homes.*

	Visits Made to Dispensary.	Visits made by Surgeons Outside the Institution.	Visits Made to Residences by Nurses.	Total Number of Visits.
<b>1910</b>				
October.....	2,236	401	875	3,512
November.....	2,169	401	848	3,418
December.....	1,841	401	777	3,019
<b>1911</b>				
January.....	2,277	401	793	3,471
February.....	1,888	401	616	2,905
March.....	2,474	401	837	3,712
April.....	2,169	401	772	3,342
May.....	2,494	401	909	3,804
June.....	2,733	401	604	3,738
July.....	1,420	401	557	2,378
August.....	1,407	401	733	2,541
September.....	1,810	407	714	2,931
<b>Totals.....</b>	<b>24,918</b>	<b>4,818</b>	<b>9,035</b>	<b>38,771</b>

THE NEW YORK  
PUBLIC LIBRARY

ASTOR, LENOX AND  
TILDEN FOUNDATIONS.



*A VISITING NURSE DRESSING A CASE OF SPINAL  
DISEASE IN HIS HOME*



*A VISITING NURSE TAKING CARE OF A CASE OF  
HIP-JOINT DISEASE IN HIS HOME*

TABLE No. IV.  
*Instrument Report.*

FOR THE MONTHS OF	INSTRUMENTS FINISHED.											Number of Braces Repaired.	Amount Charged for Use of Apparatus.	Amount Collected for Use of Apparatus.	
	Spinal Braces.	Hip Splint.	Convalescent Braces.	Bow-Leg Braces.	Knock-Knee Braces.	Ankle Braces.	Leg Supports.	Chin Pieces.	Miscellaneous.	Total.					
<b>1910</b>															
October . . . . .	20	4	4	19	6	22	17	4	104	200	414	\$494.00	\$426.60		
November . . . . .	13	6	1	10	6	14	6	2	69	127	494	466.25	410.75		
December . . . . .	3	4	3	..	2	18	16	..	59	105	458	405.08	338.43		
<b>1911</b>															
January . . . . .	17	7	1	2	5	15	14	3	90	154	470	613.50	369.25		
February . . . . .	13	6	2	4	3	7	11	4	75	125	388	525.50	423.95		
March . . . . .	19	2	1	4	2	21	18	3	109	179	538	605.50	526.75		
April . . . . .	6	10	1	10	2	8	17	1	108	163	488	603.00	549.56		
May . . . . .	16	8	..	10	2	23	15	..	148	222	552	716.75	522.50		
June . . . . .	12	5	2	8	10	22	13	2	134	208	599	632.50	539.40		
July . . . . .	9	8	1	18	2	14	12	1	108	173	489	583.00	477.50		
August . . . . .	5	7	..	12	2	15	22	..	98	161	520	667.00	461.75		
September . . . . .	7	8	..	2	1	9	6	3	52	88	476	561.00	401.25		
Totals . . . . .	140	75	16	99	43	188	167	23	1,154	1,905	5,881	\$6,873.08	\$5,447.69		



TABLE No. V.  
Hospital Report for Year ending September 30th, 1911.

	No. of Patients Received During the Year.	In Hospital, October 1st, 1911.		Pot's Disease.	Hip-Joint Disease.	Knee-Joint Disease.	Ankle-Joint Disease.	Club-Foot.	Infantile Paralysis.	Knock-Knees.	Bow-Legs.	Unilateral Congenital Dislocation of Hip.	Bilateral Congenital Dislocation of Hip.	Spastic and other Paralysis.	Flat-Foot.	Lateral Curvature of Spine.	Ganglion of Foot.	Hammer Toe.	Fracture Deformities.	Traumatic Joint Affections.	Rickets.	Specific Otitis.	Torticollis.	Congenital Dislocation of Leg.	Exotosis.	Scar Contraction of Finger.	Traumatic Dislocation.	Infected Hand.	From 2 to 5 Years of Age.	From 5 to 10 Years of Age.	From 10 to 15 Years of Age.	From 15 Years Upwards.	Died.	Discharged Relieved.		
		October 1st, 1911.	October 1st, 1911.																																	
<b>1910</b>																																				
Contin'd from 1910	56	8	13	8	1	5	10	3	5	1	2	1	2	2	2	1	1	1	1	1	1	1	1	1	1	1	1	16	24	13	3	30	20			
October.....	21	2	3	2	2	1	8	3	1	1	1	2	2	1	1	1	1	1	1	1	1	1	1	1	1	1	1	8	6	5	2	16	16			
November.....	19	4	1	1	1	1	3	2	1	1	1	2	2	1	1	1	1	1	1	1	1	1	1	1	1	1	1	7	7	2	3	16	16			
December.....	18	4	1	1	1	1	3	2	1	1	1	2	2	1	1	1	1	1	1	1	1	1	1	1	1	1	1	4	2	3	3	16	16			
<b>1911</b>																																				
January.....	29	2	2	2	2	1	10	2	3	4	1	1	1	1	1	1	1	1	1	1	1	1	1	1	1	1	1	11	8	5	5	1	27	27		
February.....	24	3	6	3	1	1	5	1	1	1	1	1	1	1	1	1	1	1	1	1	1	1	1	1	1	1	1	5	9	9	1	22	22			
March.....	27	3	1	1	1	1	13	3	2	2	2	2	2	1	1	1	1	1	1	1	1	1	1	1	1	1	1	6	11	7	3	27	27			
April.....	26	5	1	1	1	4	7	1	2	2	2	4	4	1	1	1	1	1	1	1	1	1	1	1	1	1	1	6	12	5	3	35	35			
May.....	28	1	2	1	1	7	7	1	1	1	1	6	6	2	2	2	2	2	2	2	2	2	2	2	2	2	2	8	12	6	2	21	21			
June.....	24	3	3	1	1	1	5	3	1	1	1	1	1	1	1	1	1	1	1	1	1	1	1	1	1	1	1	5	5	9	4	31	31			
July.....	29	4	5	1	1	1	12	1	1	1	1	1	1	1	1	1	1	1	1	1	1	1	1	1	1	1	1	7	6	12	4	30	30			
August.....	32	3	2	1	1	3	12	1	5	1	1	2	2	1	1	1	1	1	1	1	1	1	1	1	1	1	1	10	9	7	6	19	19			
September.....	35	6	3	2	1	1	9	2	1	2	2	4	4	1	1	1	1	1	1	1	1	1	1	1	1	1	1	18	11	8	3	40	40			
Totals.....	368	39	47	16	1	23	109	21	21	15	4	29	18	5	1	2	5	4	4	4	4	2	3	3	1	1	1	109	128	87	44	1	304	304		

No. of days of hospital care for free patients..... 21,954  
 " " " pay " ..... 1,238  
 Total..... 23,177

TABLE NO. VI.

Report of Operations for Year from September 30th, 1910 to October 1st, 1911.

	1910.	October.	November.	December.	1911.	January.	February.	March.	April.	May.	June.	July.	August.	September.	Total.
<b>BLOODLESS OPERATIONS.</b>															
Congenital Dislocation Hip.....	5	1	3		7	3	2		6	3	3	2	2	1	38
Congenital Club-Foot.....	5	6			2	3	3			1	1	1	1	1	30
Osteoclasia.....		2			4					2	2		6	2	18
Tendon Stretching.....			2			2									4
Infantile Club-Foot Stretching..									1						2
Knee Stretching.....											2	2	5	1	8
Flat-Foot Stretching.....											2	1			3
Reduction Fracture of Femur...												1	2		3
<b>OPEN OPERATIONS.</b>															
Torticollis Myotomy.....														1	1
Removal of Needle from Toe.....														1	1
Removal of Cicatrix from Finger														1	1
Fasciotomy and Tenotomy												3			3
on Hammer Toes															
Removal of Spur from Metatarsal											1				1
Operation for Adherent Patella.											1				1
Injection Alcohol.....										2			3	1	6
Removal of Head of Astragalus.									2		1				3
Lipoma of Knee.....						1									1
Arthrodesis.....	2		2				1	1	1	3	7	5	2	24	24
Osteotomies Femora.....	6	4	1		3	2	12		1	4	2	2			37
Correction of Femora after															
Osteotomy for Knock-Knee }	2											2		5	9
Tendon Lengthening.....	13	3	2		3	8	18	14	11	16	10	9	8	115	7
Tenotomies.....	1		2				3				1				4
Arthrodesis Hip.....		2			1				1						1
Arthrotomy.....		1			1										1
Abscesses Opened.....		1			1				1		1	1	1	1	7
Freeing Adherent Prepuce }															
under Anesthetic.....		1								1		1			3
Operation for Syndactylism.....		1													1
Operation for Ununited Fracture		1							1	1					3
Removal of Exotoses.....					2	3									5
Operation for Hallux Valgus....					2						3		1		6
Osteoplastic Operation for Potts					1				2	1	3	2	2	1	12
Osteotomy Cuneiform.....					3	2								1	6
Bone Transplantation.....					1				1						2
Knee Stiffening.....					3	1				2		2			8
Fasciotomies.....						4	1			5	1	2	5	3	21
Ganglion Removed.....						1									1
Congenital Club-Foot.....						1									1
Bone Cyst Removed.....							1								1
Arthrodeses Knee.....									2		1				3
Hernia Operation.....									1						1
Osteotomy Sub-trochanteric....										1					1
Removal of Bony Projection }										1					1
from Tibia															
Osteo Myeetis.....											1				1
Infected Hand.....													1		1
Fasciotomy for Torticollis.....				1										1	2
Totals.....	34	23	11		35	30	42	33	33	48	37	51	31	408	

TABLE No. VII.

HOSPITAL REPORT OF THE COUNTRY BRANCH.

From September 30th, 1910, to October 1st, 1911.

CLASSIFICATION OF DISEASES.	RECEIVED DURING THE YEAR.												In Country Branch, Sept. 30, 1911	
	In Country Branch, Oct. 1, 1910.											Totals		
	Oct.	Nov.	Dec.	Jan.	Feb.	Mar.	Apr.	May	June	July	Aug.			Sept.
Hip-Joint Disease.....	..	..	3	1	3	2	..	..	4	2	..	1	16	49
Knee-Joint Disease.....	..	..	2	2	3	..	..	..	..	..	..	..	8	17
Pott's Disease.....	1	..	1	2	2	1	..	2	4	2	..	2	17	38
Multiple-Joint Disease.....	..	..	..	..	..	..	..	..	..	..	..	..	..	4
Minor-Joint Disease.....	..	..	..	..	..	1	..	..	..	..	..	..	..	1
Infantile Paralysis.....	..	..	1	..	..	..	..	..	..	..	..	..	2	3
Unclassified Deformities.....	..	..	..	..	..	..	..	..	..	..	..	1	1	2
Totals.....	1	..	7	6	8	4	..	2	8	4	..	5	45	114

Number of days of free care..... 39,384

“ “ “ pay “ ..... 2,719

Total..... 42,103

	RECEIVED DURING THE YEAR.												Total							
	Oct.	Nov.	Dec.	Jan.	Feb.	Mar.	Apr.	May	June	July	Aug.	Sept.		Oct.						
Number in Country Branch on the first of.....	113	112	108	114	112	116	119	118	116	116	118	111	114	..						
Number Admitted during month.....	1	..	7	6	8	4	..	2	8	4	..	5	..	45						
Number Discharged during month.....	2	4	1	8	4	1	1	4	8	2	6	2	..	43						
Died.....	..	..	..	..	..	..	..	..	..	..	1	..	..	1						
Ages of Patients in years... 3 4 5 6 7 8 9 10 11 12 13 14 15 16 17 18 19 20 21 25	1	3	1	7	13	6	14	10	14	17	8	6	3	5	2	1	1	0	1	1

TABLE No. VIII.  
*Instrument Report.—Country Branch.*

INSTRUMENTS FINISHED	Oct.	Nov.	Dec.	Jan.	Feb.	Mar.	April	May	June	July	Aug.	Sept.	Total
Knee Splints .....	..	1	1	..	1	2	..	..	..	..	..	..	5
Spinal Braces.....	..	1	..	..	1	..	1	..	1	1	1	..	6
Hip Splints.....	..	..	2	1	..	..	..	..	1	..	1	2	7
Leg Supports.....	..	..	1	1	..	..	..	..	..	..	..	..	2
Ankle Brace.....	..	..	..	..	..	1	..	..	..	..	..	..	1
Totals .....	..	2	4	2	2	3	1	..	2	1	2	2	21
Instruments Repaired.....	140	104	92	112	126	134	116	138	133	135	134	112	1478

---

*It is with deep regret and sorrow that the Board of Trustees learns of the death of its former President and senior member of the Board, Mr. O. EGERTON SCHMIDT. Mr. Schmidt was a contemporary member of the Board with Mr. Howard Potter, Mr. Theodore Roosevelt and other founding members of the Institution. He succeeded Mr. Potter as President in 1890, when the latter resigned in order to take up his residence in London, and remained at the head of the Institution until 1909 when, owing to failing health, he retired from the Presidency, after an incumbency of nineteen years, but retained his position as a member of the Board until the time of his death.*

*He was a gentleman of the old school, always courtly, with a gentle grace of manner, and was invariably considerate of the feelings of others.*

*The welfare of the Hospital was ever dear to his heart and his devotion to its interests was unswerving. His memory will be cherished with affection by all those who came in contact with him and who followed his unselfish interest in its welfare during the most important period of the Hospital's development.*

*IT IS THEREFORE RESOLVED that the Secretary be instructed to spread upon the minutes of this meeting the deep sense of sorrow which is felt by the Board at the loss of one who for so many years had been identified with the interests and growth of the Institution. and*

*BE IT FURTHER RESOLVED that the Secretary be instructed to send a copy of these minutes to the family of the deceased.*

---

THE NEW YORK  
PUBLIC LIBRARY

ASTOR, LENOX AND  
TILDEN FOUNDATIONS.



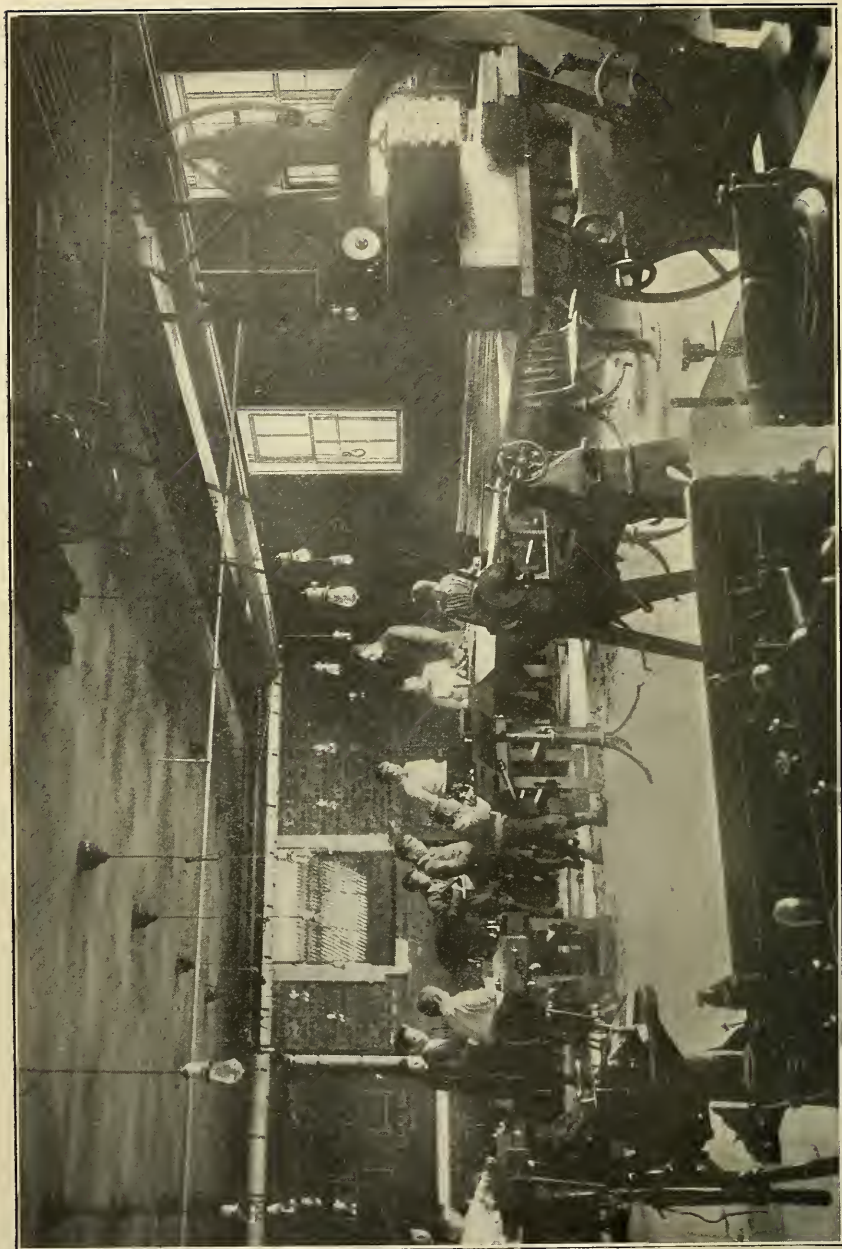

MANUAL TRAINING AND WOOD-WORKING SHOP—COUNTRY BRANCH

## SUBSCRIPTIONS TO THE ENDOWMENT FUND.

<p>James K. Gracie.....\$ 5,000 00            J. Pierpont Morgan.... 2,500 00            D. Willis James..... 350 00            Board of Supervisors.. 2,500 00            Mrs. R. Fulton Cutting 2,600 00            Mrs. C. P. Huntington 1,500 00            Miss Amy Phipps .... 5,000 00            Henry Phipps ..... 7,000 00            Douglas Robinson ... 750 00            Miss Spence's School            Society ..... 10 00            Mrs. Marion Story.... 4,500 00            "A Friend" through            Mrs. Story..... 200 00            Mrs. F. F. Thompson.. 1,000 00            Charles B. Alexander.. 100 00            Mrs. C. B. Alexander. 25,250 00            Boys' Guild..... 800 00            Mrs. M. Dwight Collier 100 00            Wm. E. Dodge..... 1,000 00            Mrs. Howland..... 150 00            Morris K. Jesup..... 500 00            Augustus D. Juilliard 500 00            D. O. Mills ..... 500 00            Mrs. J. Archibald Mur-            ray ..... 75 00            Mrs. Whitelaw Reid .. 100 00            Mrs. Douglas Robin-            son, Jr. .... 1,350 00            Mrs. Wm. D. Sloane. 2,950 00            David Willcox..... 450 00            Albert Willcox..... 100 00            Miss Kennedy..... 200 00            Henry T. Sloane..... 250 00            Miss Helen R. Roose-            velt ..... 250 00            Mrs. Jos. M. White.. 1,000 00            "Anonymous" (through            Mr. Munn) ..... 100 00            "A Friend"..... 103 00            Bedell &amp; Co..... 1 00</p>	<p>Mrs. Charles de Rham,            Jr. .... 100 00            Junior Guild..... 1,300 00            Mrs. S. V. Harkness            and E. S. Harkness 1,000 00            McGibbon &amp; Co..... 100 00            V. J. Caso &amp; Bros.... 20 00            T. O. Smith Sons.... 60 00            "Nemo" ..... 15 00            Mrs. Edward A. Smith 1,100 00            Miss Emily A. Watson 3,000 00            R. Fulton Cutting.... 10,000 00            George Crocker..... 5,000 00            James K. Gracie (Es-            tate) ..... 25,000 00            Hugh D. Auchincloss. 250 00            J. D. Bartholomew.... 25 00            Mrs. Simon Borg.... 1,000 00            Ambrose, K. Ely.... 1,000 00            Endowment Guild ... 1,860 03            Mrs. Leslie Morgan's            School for Girls.... 18 00            Mrs. Geo. W. Forsyth 250 00            Miss E. S. Hamilton.. 1,500 00            Miss Caroline de Forest 100 00            Mrs. Fred. W. Vander-            bilt ..... 1,000 00            H. J. Duveen..... 500 00            Charles T. Barney.... 5,000 00            "A Friend" through            Mrs. Douglas Robin-            son ..... 500 00            Mrs. Russell Sage.... 2,500 00            Legacy of Zela Gibbes 25,000 00            Legacy of James Henry            Smith ..... 100,000 00            August Hecksher .... 10,000 00            Estate of Maria C.            Watson ..... 5,000 00            Legacy of John S. Ken-            nedey ..... 9,500 00</p>
<p>Total Receipts to December 31, 1911.....\$280,339 03</p>	

# NEW YORK ORTHOPÆDIC DISPENSARY AND HOSPITAL.

FREDERIC A. JULLIARD, Treasurer.

Financial Statement for the Year ending September 30, 1911.

## INCOME AND EXPENSE ACCOUNT.

<i>Dr.</i>	<i>Cr.</i>
Apparatus, Material and Wages.....\$16,889.06	Interest on Investments.....\$22,674.44
House Supplies and Expenses..... 9,329.32	Use of Apparatus..... 5,591.57
Building and Repairs..... 2,473.48	Board..... 1,651.64
Coal..... 2,815.64	Free Beds, annually endowed..... 5,916.66
Printing, Postage and Stationery..... 1,335.01	Subscriptions..... 9,044.00
Drugs and Medicines..... 979.91	Donations..... 6,628.09
Insurance..... 956.25	Sundries..... 83.73
Gas..... 722.48	51,590.13
Telephone..... 247.14	Expense to Balance..... 4,749.94
Petty Expenses..... 383.14	
Matron, Nurses and Servants..... 10,983.57	
Salaries of Surgeons..... 7,118.10	
Superintendent and Clerks..... 2,106.97	
<b>Total.....\$56,340.07</b>	<b>Total.....\$56,340.07</b>

## RESOURCES AND LIABILITIES.

Hospital Buildings, etc. ....	\$100,000.00
Nurses' Home, 129 East 58th Street .....	21,407.23
Mortgages Receivable.....	534,500.00
Bonds.....	10,000.00
Special Funds Overdrawn.....	954.22
Cash in Chemical National Bank .....	\$ 539.32
“ Knickerbocker Trust Co.....	8,825.18
Total.....	<u>\$676,225.95</u>
Corporation Account.....	\$100,000.00
Trustees' Fund for the purchase of Nurses' Home;.....	21,407.23
Fund for Permanent Building.....	76,050.00
Free Beds endowed in perpetuity .....	185,000.00
Legacy of Elizabeth Howell.....	5,000.00
“ “ Ann McNaught.....	300.00
Endowment Fund.....	280,339.03
Special Funds.....	6,192.78
Surplus last year.....	\$6,686.85
Less present year.....	4,749.94
Total.....	<u>\$676,225.95</u>

FREDERIC A. JULLIARD,  
*Treasurer.*

## SUBSCRIPTIONS.

From October 1st, 1910, to September 30th, 1911.



A friend .....	\$	5	00		5	00
Albert, Benj. W. ....		5	00	Calman, Mrs. Emil .....	5	00
Achelis, Fritz .....	25	00		"    Henry L. ....	100	00
Adams, Thatcher M. ...	25	00		Carnegie, Mrs. Andrew ..	500	00
Aldrich, Mrs. J. H. ....	5	00		Children's Fund, Free		
"    W. P. ....	5	00		Bed .....	250	00
Alexander, Mrs. Chas. B.,				Clark, Mrs. Louis C., Free		
Two Free Beds .....	500	00		Bed .....	250	00
Alexander, Mrs. Henry A.	10	00		Clarkson, Catharine G. ...	20	00
"    Mrs. Henry M.	10	00		Clyde, William P. ....	250	00
Alexandre, Mrs. John E.	5	00		Cohn, Mrs. A. ....	5	00
Amend, Bernard G. ....	5	00		Colgate, William .....	25	00
Asiel, E. ....	25	00		Collier, Mrs. M. Dwight ..	20	00
Atterbury, Mrs. John T.	10	00		Content, Mrs. H. ....	5	00
Auchincloss, Mrs. H. D.	10	00		Colt, Harris D., Jr. ....	5	00
Auchmuty, Mrs. R. T. ...	50	00		Coster, Mrs. Charles H. ...	10	00
Auerbach, Mrs. Joseph S.	10	00		Cowles, Mrs. W. S. ....	10	00
				"    "    "    1/3		
Babcock, H. D. ....	5	00		Free Bed .....	83	33
Bacon, Mrs. Francis McN.,				Cutting, Mrs. W. Bayard.	100	00
Jr. ....	5	00		"    Mrs. R. Fulton		
Ballentine, Mrs. Robert ..	50	00		Free Bed .....	250	00
Bamberg, Benedictus ....	5	00		Darcy Lodge #187 F. &		
Barbey, Mrs. H. I. ....	50	00		A. M. ....	5	00
Barnes, Mrs. Henry B. ...	10	00		Davis, Lewis S. ....	5	00
"    Mrs. Henry W. ...	5	00		"    Mark .....	5	00
Barnwell, Morgan G. ....	10	00		de Boer, Mrs. Jane Hunt	3	00
Bechstein, A. E. ....	25	00		de Coppet, Edward J. ...	10	00
Benjamin M. W. ....	5	00		de Forest, Miss .....	10	00
Bernheim, Henry .....	10	00		"    H. W. ....	10	00
Berryman, Mrs. C. H. ...	10	00		DeKlyn, B. F. ....	10	00
Billings, Frederick .....	20	00		Delafield, M. L. ....	5	00
Blagden, Mrs. George ..	25	00		"    Mrs. John Ross	10	00
"    Mrs. Thomas ..	5	00		Delano, Eugene .....	250	00
Blair, Mrs. DeWitt C. ...	25	00		"    Mrs. Warren ....	25	00
Bodenheimer, Henry ....	5	00		de Rham, Charles .....	25	00
Boyd, F. O. & Co. ....	2	00		"    Mrs. Charles .	25	00
Boys Guild, Free Bed ..	250	00		"    H. Casimir ..	25	00
Bradford, Anna S. ....	10	00		Dickey, Mrs. Charles D. ...	25	00
Bradley, Mrs. Edson ....	10	00		Dinsmore, Mrs. Wm. B. ...	50	00
Bramwell, E. P. ....	5	00		Dodge, Cleveland H. ....	100	00
Brand, Herman .....	5	00		"    Mrs. George E. ...	10	00
Brewster, Mrs. R. S. ....	50	00		Dominick, Miss Anita M.	10	00
"    Mr. & Mrs. R. S.,				"    Mrs. W. G. ....	10	00
Free Bed .....	250	00		Dorman, F. W. ....	25	00
Bright, Louis V. ....	10	00		Dormitzer, Henry .....	10	00
Brown, Stewart .....	5	00		Douglas, Mrs. Wm .P. ...	10	00
"    Mrs. Thatcher M.	10	00		Draper, Mrs. Wm. Perkins	10	00
Burden, Mrs. James A. ...	10	00		Drexel, Mrs. John R. ....	25	00
"    "    "    "    "				Dreyfuss, Mrs. Ludwig ..	10	00
Free Bed .....	250	00		Duane, James May ....	25	00



DuBois, Mrs. Eugene ....	3 00
Eagle, Clarence H. ....	2 00
Edgar, Mrs. Newbold ....	10 00
Edmonds, Mrs. W. D. ..	10 00
Ehret, George .....	10 00
Eidlitz, R. J. ....	20 00
Eiseman, Mrs. Sam ....	5 00
Eisemann, G. F. ....	5 00
Ellis, Ralph N. ....	12 00
Erbsloh, R. ....	10 00
Erlanger, Abraham .....	5 00
Erskine, Chas. W. ....	5 00
Fahnestock, Mrs. Harris..	25 00
"    Mrs. H. C. ..	10 00
Fairchild, Mrs. Chas. S. ..	10 00
Farley, Robert E. ....	10 00
Felsenthal, Julius .....	5 00
Field, Mrs. W. B. O. ...	100 00
Fischel, Harry .....	5 00
Flisser, Adolph .....	8 00
Floyd-Jones, Edward H. ..	25 00
"    W. C., ½	
Free Bed .....	125 00
Foster, Giraud .....	15 00
Frelinghuysen, Miss .....	100 00
Furniss, Miss .....	10 00
"    Miss Clementina	10 00
Gambier, E. V. ....	5 00
Gerris, Mrs. Frank S. ..	10 00
Goldberg, Meyer .....	3 00
Goldman, I. ....	5 00
Goodman, A. ....	5 00
Gould, George J., Free Bed	250 00
Greenhut, Mrs. J. B. ....	25 00
Griffin, Mrs. Frances B. ..	50 00
Guggenheim, Miss Gertrude R. ....	25 00
Guterman, S. A. ....	10 00
Gurnee, Augustus G. ....	50 00
"    Mrs. W. S. ....	10 00
Hadden, Mrs. J. E. Smith	10 00
Haggin, Mrs. James B. ....	25 00
Hamilton, Miss E. S. ...	10 00
"    "    "    Free	
Bed .....	250 00
Hamilton, Mrs. Wm. P. ..	25 00
Hammond, Mrs. John H. ....	25 00
Hare, J. Montgomery ...	10 00
Harkness, Mrs. Chas. W. ....	100 00
"    E. S. ....	50 00
"    Mrs. S. V. ....	100 00
Harriman, Mrs. E. H. ....	25 00
Hastings, Mrs. Thomas..	10 00
Hathaway, Charles .....	25 00
Havemeyer, Mrs. H. O. ..	10 00

Hermann, Julius .....	5 00
Herrmann, Arnold .....	5 00
Herrmann, Mrs. Esther..	10 00
Heide, Henry .....	10 00
Heiman, Julius .....	5 00
Heller, Hirsch & Co. ....	2 00
Hirsch, Joseph .....	5 00
Hitch, Mrs. F. D. ....	20 00
Hoe, Mrs. Richard M. ....	15 00
Holmes, E. T. ....	10 00
Hopkins, Mrs. Moses ....	10 00
Howland, Mrs. H. E. ...	10 00
Hunt, Miss E. D. ....	10 00
Hyde, Mrs. Henry B, Free	
Bed .....	250 00
Hyde, Mrs. William T. ..	10 00
Ikelheimer, Mrs. Ida ....	5 00
Independent Warschauer	
S. S. Society .....	5 00
Isaac, I. ....	5 00
Iselin, Mr. & Mrs. W. E. ....	10 00
Jacobson, E. ....	10 00
Jackson, Theo. F. ....	10 00
Jenkins, A. B. ....	25 00
Jesup, Mrs. Morris K. ...	10 00
Jonas, Miss Senta S. ....	5 00
Jones, Dwight A. ....	10 00
Juilliard, Augustus D.,	
Free Bed .....	500 00
Junior Guild, Free Bed..	250 00
Kane, Mrs. John Innes ..	10 00
Kaufman, Mrs. J. ....	3 00
Kaufman, Louis .....	5 00
Kelsey, Clarence H. ....	25 00
Kemys, Mrs. Walter S. ..	10 00
Kennedy, Mrs. John S. ..	10 00
Keppelman, Ad. ....	5 00
Keteltas, Miss Alice ....	10 00
Keyser, Mrs. Samuel ....	20 00
Kingsland, Mrs. W. M. ..	10 00
Klaber, James .....	10 00
Kohustamm, Leo, Edw.	
and Jos. ....	10 00
Koplik, Charles M. ....	5 00
Kraus, Samuel .....	10 00
Kursheedt, Roland S. ..	10 00
Lambert, August V. ....	5 00
Langeloth, J. ....	10 00
Langsdorf, S. ....	1 00
Langdon, W. G. ....	10 00
Leavitt, Mrs. James T.	
Free Bed .....	250 00
Lewengood, Abe .....	10 00
Lewisohn, Adolph .....	10 00
Lincoln, Mrs. Lowell ....	5 00



Lippmann, David	10 00	Opdycke, Mrs. Emerson	5 00
Lobestine, W. C.	20 00	Oppenheimer, Simon	10 00
Loeb, James	100 00	Orthopaedic Guild, 3 Free Beds	750 00
Loewenstein, Herman	25 00	Orthopaedic Hosp. Sewing Society, Free Bed	250 00
London, Lewis A.	5 00	Osborne, Wm. Church	10 00
"    Newman	10 00	Osgood, Miss E. A.	5 00
Lord, Mrs. George de F.	10 00	Ottinger, Max	5 00
Low, Seth	10 00	Parish, Mrs. Henry, Jr.	10 00
Ludlow, E. L.	10 00	Peabody, Mrs. Chas. A.	5 00
Luqueer, Mrs. L. McI.	10 00	Pearson, Mrs. Frederick	20 00
Lusk, Wm. C.	5 00	Peckham, Mrs. W. H.	100 00
MacMartin, Malcolm	10 00	Pell, Alfred Duane	10 00
McApllin, Geo. L.	10 00	"    H. C.	10 00
McHarg, Henry K.	250 00	Peters, Mrs. A. M. E.	10 00
McKim, Leroy	10 00	Planten, John R.	10 00
McLean, John S.	10 00	Plant, Albert	10 00
Mackay, Clarence H.	250 00	Polk, Frank L.	50 00
"    Mrs. John W.	250 00	Potter, Ashton Howard, 1/2 Free Bed	50 00
Marie, Mrs. S. S.	5 00	Potter, Grace Howard 1/2 Free Bed	50 00
Martin, Wm. V.	5 00	Potter, James Brown 1/2 Free Bed	50 00
May, Frank W.	10 00	Pulitzer, Mrs.	25 00
Mayer, Gerson	3 00	Pyne, Mrs. Moses T.	10 00
Maynard, Walter E.	200 00	"    Percy R.	500 00
Meinhard, Morton H.	5 00	Radt, Max	10 00
Mendes, Rev. Dr. H. P.	2 00	Raister Heating Co.	5 00
Menline, E.	5 00	Ratner, Aaron	5 00
Meyers, E. L.	5 00	Redmond, Miss Emily	25 00
Mills, Ogden	250 00	Reid, Mrs. Whitelaw Free Bed	250 00
Minford, Miss Agnes A.	5 00	Remsen, Miss Margaret	5 00
Minturn, Mrs. John W.	10 00	Ripley, Mrs. Sidney D.	10 00
"    Mrs. R. S. 1/2 Free Bed	50 00	Robbins, Mrs. H. A.	5 00
Mitchell, Mrs. Alfred	50 00	Robison, Wm.	10 00
"    Mrs. Annie O.	50 00	"    Mrs. Wm.	10 00
"    Mrs. John Mur- ray	10 00	"    "    "    1/2 Free Bed	125 00
Moffatt, Mr. and Mrs. Geo. B.	10 00	Roome, C. M.	10 00
Morgan, Mrs. E. D.	25 00	Roosevelt, Theodore 1/2 Free Bed	83 33
"    Enoch Sons Co.	20 00	Rosenbaum, Selig	10 00
Morgenthau, Mrs. M. L.	5 00	Rosenshine, M.	10 00
Morawetz, Victor	100 00	Rosenstamm, S.	10 00
Mortimer, Mr. & Mrs. Stanley, Free Bed	250 00	Rosenstein, Sidney	10 00
Morningstar, J.	10 00	"    Miss Therese	5 00
Morton, Mrs. L. P.	10 00	Sachs, Edward	5 00
Mott, Wm. F.	50 00	"    Paul J.	10 00
Munn, Charles A.	75 00	Saul, Julius	5 00
Murray, Mrs. Archibald.	10 00	Schafer, Mrs. Simon	5 00
Myer, A. H.	10 00	Schiff, Mortimer L.	25 00
Myers, Marcus A.	5 00	"    Jacob H.	25 00
Norrie, Mrs. Gordon	10 00	Scott, Mrs. Winfield	5 00
Ogden, Mrs. Charles W.	10 00		
"    Miss Mary L.	10 00		
Olcott, George M.	25 00		
Olyphant, R. M.	10 00		
Olmsted, Mrs. Charles T.	10 00		

Scoville, Miss Edith .....	25 00
"    Miss Lois Church	200 00
"    Miss Mary F. ..	50 00
Seligman, Geo. W. ....	10 00
"    Isaac N. ....	35 00
Seton, Mrs. Alfred .....	10 00
Sexton, E. B. ....	10 00
Shepard, Mrs. Elliott F.	100 00
Sherman, Charles A. ....	10 00
Shillaber, William .....	50 00
Simon, A. L. and L. L. ...	10 00
Sloane, Henry T. ....	250 00
"    Mrs. W. D. ....	100 00
Smith, Mrs. Edward A. ..	50 00
"    Mrs. J. Hopkins ..	10 00
"    Wm. Alex .....	10 00
Spector, Joseph .....	5 00
Speyer, Mrs. James .....	10 00
Steinhardt, Henry .....	10 00
Steinway, Fred T. ....	5 00
Stern, Benjamin .....	25 00
Stevens, Mrs. E. M. ....	25 00
Stewart, W. R. ....	10 00
Stokes, Mrs. Anson Phelps	25 00
Strasser, Edward .....	5 00
Strauss, Mrs. B. ....	5 00
"    Charles .....	10 00
"    Frederick .....	25 00
Suydam, Mrs. Walter L. ..	10 00
Stroock, Louis S. ....	10 00
Tailer, Edward N. ....	10 00
Thatcher, Thomas .....	20 00
Thomas, Gertrude S. ....	10 00
Thorne, W. V. S. ....	10 00
Thouron, Mrs. E. A. ....	5 00
Tiffany & Co. ....	25 00
Timpson, Mrs. James ....	10 00
Tod, Mrs. J. Kennedy, 1/2	
Free Bed .....	50 00
Tower, Mrs. Aug. C. ....	5 00
Tromstine, J. ....	10 00

Tuckerman, Alfred .....	10 00
"    Mrs. Paul ..	10 00
Turnbull, Mr. & Mrs. R. ..	5 00
Twombley, Mrs. H. McK.	100 00
Ullman, Sigmund .....	5 00
United Hebrew Community	10 00
Untermeyer, C. S. ....	5 00
Vallens, Eugene .....	5 00
Vanderbilt, Mrs. ....	100 00
Vanderpoel, Geo. B. ....	10 00
Van Raalte, Z. ....	10 00
Van Winkle, Miss .....	5 00
Veit, B. ....	5 00
Voltter, A. ....	5 00
Von Post, H. C. ....	25 00
Ward, Mrs. Geo. Cabot ..	10 00
Warren, Mrs. Geo. Henry	25 00
"    Mrs. J. Hobart	50 00
"    Mrs. Whitney ..	10 00
Werbelovsky, J. H. ....	10 00
Wheeler, Miss Emily M.	5 00
Wheelock, Mrs. G. G. ..	5 00
White, Miss Caroline ..	20 00
"    Miss May W. ....	10 00
Whitman, Nathaniel ....	100 00
Wicke, William .....	20 00
Willcox, Mrs. W. G. ....	5 00
Willetts, Howard .....	50 00
Wilson, Mrs. H. S. ....	10 00
Winthrop, Bronson .....	100 00
Wineburgh, M. ....	10 00
Wisner, Miss .....	20 00
Witherbee, Mrs. F. S. ..	10 00
Woerishoffer, Mrs. ....	100 00
Wolff, Mrs. Lewis S. ..	10 00
Woodford, Gen. S. L. ....	10 00
Wyckoff, Mrs. P. B. ....	15 00
Young, Mrs. A. Murray ..	100 00

## SCHOOL FUND

FROM OCTOBER 1, 1910, TO SEPTEMBER 30, 1911.

### CREDIT.

Mrs. H. McK. Twombly .....	\$ 50 00	
Miss Delafield .....	5 00	
Miss E. S. Hamilton .....	10 00	
Mrs. W. D. Sloane .....	100 00	
Mrs. Andrew Carnegie .....	50 00	
Mrs. H. E. Howland .....	20 00	
Mrs. Chas. D. Dickey .....	100 00	
Mrs. A. Murray Young .....	100 00	
Mrs. J. B. Duer .....	10 00	
Mrs. D. Robinson .....	100 00	
Miss Caroline White .....	100 00	
Mrs. R. Fulton Cutting .....	20 00	
Mrs. W. B. Dinsmore .....	10 00	
Mrs. R. S. Brewster .....	25 00	
Mrs. J. Hobart Warren .....	20 00	\$720 00

### DEBIT.

Balance overdrawn forward .....	\$225 00	
Teachers' Salary, 8 months .....	400 00	
Balance cash on hand .....	95 00	\$720 00

### DONATIONS.

FROM OCTOBER 1, 1910 TO SEPTEMBER 30, 1911.

Mr. H. C. Frick, in lieu of entertainment .....	\$2,500 00
Mrs. W. D. Sloane, in lieu of entertainment .....	2,500 00
Hospital Saturday and Sunday Association .....	1,440 38
Mite Box .....	12 71
Mrs. Archibald Murray .....	15 00
Josephine C. Smith .....	50 00
Douglas A. Willis .....	10 00

THE NEW YORK  
PUBLIC LIBRARY

ASTOR, LENOX AND  
TILDEN FOUNDATIONS.

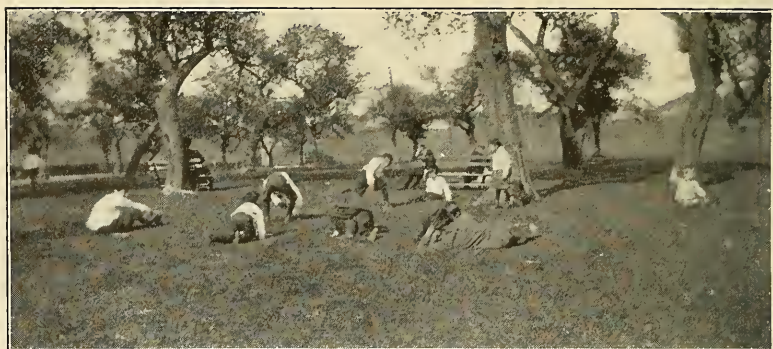

*AT PLAY*



*ENJOYING THE FRESH AIR CURE*



*ONE-OLD-CAT*



## DONATIONS FOR SPECIAL PURPOSES.

FROM OCTOBER 1, 1910, TO SEPTEMBER 30, 1911.



Permanent Building:	
Mrs. R. Fulton Cutting.....	\$1,000 00
Mrs. H. E. Howland .....	50 00
Special Cleaning and Repairs:	
Mrs. R. Fulton Cutting .....	98 00
Special Gymnasium Fund:	
Mr. H. C. Frick .....	1,600 00
Miss Caroline White .....	700 00
A friend thro Dr. Wallin.....	25 00
Braces, etc.:	
Orthopædic Hospital Sewing Society.....	100 00
Special Fund for Children in Summer Home:	
Mrs. W. D. Sloane .....	300 00
Fruit Fund:	
Boys' Guild .....	37 50
Mrs. M. Dwight Collier .....	5 00
Miss E. S. Hamilton .....	10 00
Junior Guild .....	30 00
Orthopædic Guild .....	75 00
Mrs. Douglas Robinson .....	25 00
Mrs. H. S. Wilson .....	10 00
Special Painting Gymnasium:	
Mrs. Douglas Robinson .....	25 00
Mrs. A. Murray Young .....	35 00
Special Shades for Gymnasium:	
Mrs. A. Murray Young .....	61 21
Ice Cream and Cake Fund:	
Boys' Guild .....	37 50
Mrs. W. D. Sloane .....	50 00
Potato Fund:	
Miss E. S. Hamilton.....	10 00
Junior Guild .....	100 00
Visiting Nurses' Salary:	
Mrs. Whitelaw Reid .....	700 00
Mrs. W. D. Sloane .....	700 00
Mrs. F. W. Vanderbilt .....	700 00
Mrs. A. Murray Young .....	700 00
Christmas Fund:	
William P. Clyde .....	100 00
E. Delano .....	50 00
Mrs. Robert Goelet .....	25 00
Geo. G. Mason .....	100 00



## ENDOWED BEDS.

### IN PERPETUITY.



1883. By Miss C. B. Hicks, continued in perpetuity by Buchanan Winthrop.
1886. By Mrs. Elizabeth Milbank Anderson, four beds, In Memoriam "J. Milbank Anderson."
1891. By Mr. Alfred Corning Clark, three beds.
1891. By Mr. Edward Severin Clark, two beds, to be known as the "Edward Severin Clark Beds."
1891. By Mrs. Henry R. Winthrop.
1893. By Mrs. William D. Sloane, In Memoriam "Wm. D. Sloane, Jr."
1893. By James K. Gracie, In Memoriam "Anna Bulloch Gracie."
1893. By Miss Sarah B. Gibbes.
1894. By Mrs. Richard Tylden Auchmuty, two beds, In Memory of Richard Tylden Auchmuty.
1894. By James H. Jones.
1896. By Mrs. William Astor, In Memory of Helen Roosevelt.
1896. By Mrs. Evan T. Walker, In Memory of John J. Walker
1897. By Mrs. William D. Sloane, two beds, one bed In Memoriam "Maria Louisa Vanderbilt," and one In Memoriam "Emilie Vanderbilt Burden."
1898. By Mrs. Charles B. Alexander, named the Harriet Alexander bed, for her daughter.
1901. By Mrs. N. A. Baldwin, in Memory of Louise Suydam Duer.
1901. By Mrs. Benjamin Brewster, In Memoriam Benjamin Brewster.
1901. By Henry T. Sloane, Jessie and Emily Sloane Bed endowed by their father.
1901. By Mrs. Marion Story, In Memory of M. Furman Hunt.
1902. By James Henry Smith, two beds, In Memory of George Smith.
1902. By Miss Emily A. Watson, In Memory of Mrs. Mary J. Walker.
1904. By Miss Cornelia Prime, In Memory of her brother Temple Prime.
1904. By Miss Helen Phipps.
1904. By James K. Gracie, In Memory of Esther Gracie Ogden.
1906. By Miss Caroline White.
1906. By Mrs. M. Dwight Collier, In Memory of Maurice Dwight Collier.
1908. By Mrs. H. N. Munn, Mrs. Augusta Munn Tilney, Orson D. Munn and Charles A. Munn, In Memory of Henry Norcross Munn.
1911. By Everetta C. Whitney estate.
1911. By Miss Josephine C. Smith, In Memory of her father, Dr. Edward A. Smith, and her mother, Rebecca Miller Smith.

TOTAL BEDS ENDOWED IN PERPETUITY, 37.

The sum of \$5,000 endows a bed in perpetuity : and the sum of \$250 entitles the donor to a bed for one year.

FORM OF CERTIFICATE TO THE DONOR OF AN  
ENDOWED BED IN PERPETUITY.

**New York Orthopædic Dispensary and Hospital.**

*This is to Certify that the New York Orthopædic Dispensary and Hospital through its Trustees has received from*

---

*herein designated as the donor, a fund of Five Thousand Dollars, for the purpose of founding and maintaining in accordance with its corporate powers an endowed bed in its Hospital in perpetual memory of*

---

*The donor shall have the privilege of nominating the occupant of said bed but such nomination and the use of said bed shall be subject to all such rules and regulations governing endowed beds, and providing for the treatment, reception and discharge of patients as now exist or which may hereafter be enacted by the Board of Trustees of said Dispensary and Hospital.*

*Witness this corporate seal of the New York Orthopædic Dispensary and Hospital and the signatures of two of its officers, this \_\_\_\_\_ day of \_\_\_\_\_ one thousand nine hundred and \_\_\_\_\_*

---

Secretary.

---

President.

## YEARLY BEDS.

ENDOWED DURING 1911.



1878. Mrs. Theodore Roosevelt's children, In Memory of "Their Mother,"  
by Theodore Roosevelt, Mrs. W. S. Cowles, Mrs. Douglas  
Robinson.
1886. By Mrs. James A. Burden.
1890. By Mrs. Charles B. Alexander.
1891. By Mrs. James T. Leavitt.
1891. By Mrs. R. Fulton Cutting.
1894. By Mrs. Charles B. Alexander.
1894. By Children's Fund, In Memory of Mrs. James K. Gracie.
1895. By Orthopædic Guild, In Memory of Ella F. J. Carpenter.
1896. By Mr. and Mrs. Stanley Mortimer, In Memory of Anna Hall  
Roosevelt.
1896. By Orthopædic Hospital Sewing Society.
1897. By Orthopædic Guild.
1897. By Orthopædic Guild.
1899. By Mrs. J. Kennedy Tod, Mrs. Robert S. Minturn, Miss Grace  
Howard Potter and Ashton Howard Potter, In Memory of  
their father and mother, Howard Potter and his wife.
1899. By Mrs. William Robinson and William Chauncey Floyd-Jones, In  
Memory of Caroline A. and William Floyd-Jones.
1900. By Mrs. George Jay Gould.
1900. By Junior Orthopædic Guild.
1901. By Mrs. Henry B. Hyde, In Memory of Henry B. Hyde, Jr.
1901. By Mrs. Whitelaw Reid, "Church of the Incarnation Bed."
1902. By Miss E. S. Hamilton, In Memory of J. Augustus and Mary  
W. Hamilton.
1904. By the Boys' Guild.
1904. By A. D. Juilliard.
1905. By Julian B. Clark.
1908. By Mr. and Mrs. Robert S. Brewster.

TOTAL BEDS ENDOWED IN 1911, 24.

THE NEW YORK  
PUBLIC LIBRARY

ASTOR, LENOX AND  
TILDEN FOUNDATIONS.



*SUMMER SCENES AT THE COUNTRY BRANCH*



# GIFTS TO THE HOSPITAL.

## IN MATERIAL.

FROM JANUARY FIRST, 1911, TO DECEMBER THIRTY-FIRST, 1912.



### GIFTS, JANUARY, 1911.

Easter Lilies, Clothes .....Miss Josephine Smith  
Five copies Chatterbox, five copies St. Nicholas, for the year.....  
Mrs. Wm D. Sloane  
Pint of Cream daily for Matron's table .....T. O. Smith's Son  
Invalid's Chair .....Mrs. G. S. Price  
Four copies St. Nicholas .....Mrs. Russel Sage

### GIFTS, FEBRUARY, 1911.

Flowers .....Miss Margaret Pollitzer  
Twenty-five Dollars for Endowment Fund (Through Miss Dunlop)  
McGibbon & Co.  
Books .....Mrs. Benoit S. Redd  
Toys and Dolls .....Mrs. W. B. Dinsmore  
4 Copies of St. Nicholas.....Mrs. Russell Sage  
Toys .....Mrs. Theo. Douglas Robinson  
Cake .....Mrs. F. Ernst Havemeyer  
Rug for Matron's Dining Room .....No Name

### GIFTS, MARCH, 1911.

Barrel Potatoes .....Miss Kate Norwood  
Toys .....Mrs. Jewel  
Forty Boys' Night Gowns .....Mrs. Henry E. Howland  
Ice Cream, Cake, also an Entertainment of Shadowgraphy and  
Magic .....Mrs. Douglas Robinson  
4 Copies St. Nicholas .....Mrs. Russell Sage  
Night Gowns .....Mrs. A. Murray Young

### GIFTS, APRIL, 1911.

Back Numbers of Life .....Miss E. M. Harris  
Plants for the Wards, also 2 Birds for the Guild Ward  
Mrs. Charles D. Dickey  
Magazines .....Dr. W. K. Daning  
12 Night Gowns.....St. Agnes Sewing Club, Sayville, S. I.  
Papers Dolls .....Miss Margaret Pollitzer  
Flowers (Through N. Y. Branch of the N. P. F. & F. Guild)  
Sunshine Club, Rhinecliff, N. Y.



GIFTS, MAY, 1911.

Books .....Mrs. J. Archibald Murray  
 Flowers .....Miss Chapin's School  
 Books .....Mrs. Chappel

GIFTS, JUNE, 1911.

Four copies St. Nicholas .....Mrs. Russell Sage  
 Flowers .....Mrs. E. D. Morgan  
 Flowers .....Mrs. Philander R. Fenning  
 Flowers .....Miss Pollitzer  
 Flowers and Vegetables .....Mrs. Wm. T. Sloane  
 Flowers .....Mr. Percy R. Pyne  
 ½ box Oranges .....No name

GIFTS, JULY, 1911.

Punch & Judy & Tricks .....  
 Ice Cream and Cake; also Flowers.....Mrs. Bayard Cutting  
 Flowers and Vegetables.....Mrs. William Sloane  
 Flowers .....Misses Pollitzer  
 Four copies St. Nicholas .....Mrs. Russell Sage  
 Flowers .....United Workers, E. B., Cos Cob, Conn.  
 Vegetables, once a week .....Mrs. George C. Clarke, Jr.  
 Ice Cream and Cake .....Master David Turner Dana, Jr.  
 Flowers .....Mr. R. S. Brewster  
 Flowers .....No Name  
 2 Pairs Shoes .....Mrs. Reinhan

GIFTS, AUGUST, 1911.

Flowers .....Mrs. Douglas Robinson  
 Vegetables and 2 Barrels of Apples .....C. W. McKelvey  
 Vegetables .....Mrs. George C. Clarke, Jr.  
 Flowers .....Mrs. Percy R. Pyne  
 Flowers and Vegetables .....Mrs. William Sloan  
 Ice Cream .....Frank Allen Goldstucker  
 Flowers and Vegetables .....R. S. Brewster  
 Vegetables .....Mrs. Charles deRham  
 Flowers .....Mrs. Schmitt, Mr. Howell, Mr. Kronty  
 Vegetables .....Mrs. Robert McA. Lloyd

GIFTS, SEPTEMBER, 1911.

Vegetables .....Mrs. Charles deRham  
 Vegetables and two Barrels of Apples.....C. W. McKelvey  
 Flowers and Vegetables .....R. S. Brewster  
 Flowers and Vegetables .....Mrs. William Sloane  
 Barrel of Apples .....Mrs. Douglas Robinson  
 Flowers .....Mrs. P. R. Jennings

GIFTS, OCTOBER, 1911.

Flowers .....Mrs. Schmitt  
 Five Barrels of Vegetables and Apples.....Mrs. William Sloane  
 Toys, Clothes and Shoes.....Grace and Frank Mayer

Chatterbox .....Mrs. William Sloane  
 Four Copies of St. Nicholas.....Mrs. Russell Sage  
 Scrap Books .....Josephine Barclay, Elaine McAlpine  
 Two Barrels of Apples.....Mrs. Paul D. Cravath  
 Four Night Gowns.....St. Agnes Sewing Class

GIFTS, NOVEMBER, 1911.

Six Turkeys, six bunches of Celery, six pints of Cranberries,  
 Rug for Doctor's Office.....Mrs. Charles B. Alexander  
 One Puzzle and Other Small Toys.....Mrs. Benoist S. Redd  
 Barrel of Apples.....Mrs. Henry Marquand  
 Three Barrels of Potatoes.....Leonard Christopher  
 Two Barrels of Potatoes.....Miss Frelinghuysen  
 Scrap Books .....Kindergarten Children of Ethical Culture School  
 Cranberry Sauce.....Second Grade Children of Ethical Culture School  
 Clothes for Dispensary Children.....Mrs. Benjamin P. Farrell

LIST OF DECEMBER GIFTS, 1911.

One Barrel Apples.....Mrs. E. M. Townsend  
 Toys .....Mrs. Rothschild  
 Dolls and Toys .....N. Y. Soap Works  
 Toys .....Miss Josephine Smith  
 Three Dozen Dolls .....Mrs. Henry Witte  
 Toys .....No Name  
 Toys .....Mrs. Theo. Douglas Robinson  
 Dolls .....Miss Mary Mirick  
 Toys .....Miss Helen Collier  
 Toys .....Mrs. Bradley Martin, Jr.'s Children  
 Toys and Small Tree.....Mrs. Weild  
 One Barrel Apples .....Mrs. Lewis  
 Candy .....Mrs. Chappel, Miss Graves  
 Gifts for the Maids.....Miss De Forest  
 Picture Cards from a Class of Small Girls.  
 who made them.....Mr. and Mrs. Hubbard  
 Presents for all the Children, Books for Nurses  
 and Adults .....Mrs. William D. Sloane  
 Twelve Turkeys for Christmas, Two Turkeys for  
 New Years .....John McDermott  
 Toys .....Miss Julia M. Pollitzer  
 Christmas Tree and Presents for all the Children.  
 Also for 25 Children in Dispensary.....Mrs. A. Murray Young  
 Dolls and Toys .....Major Lawrence, through Dr. Hibbs  
 Toys and Stockings and Books.....Mr. Percy Pyne  
 Paint Box .....Mrs. Benoist S. Redd  
 Dolls and Puzzles .....Mrs. James Abercrombie Burden  
 Toys .....Miss James Harper Poor, Miss Poor  
 Cake.....Mrs. Charles B. Alexander  
 One Case Tomatoes, one Case Corn.....Fiske & Brown  
 \$25.00 for Christmas .....Pres. Crocker National Fire Co.  
 Thirty-one Lbs. of Tea for Dispensary Families,  
 J. Frederic Kernochan, Esq.

COMMITTEES  
OF THE  
Country Branch and Industrial School.

---

*Committee from the Board of Trustees,*

FRANK L. POLK, Chairman.

WM. ADAMS DELANO, DE LANCEY K. JAY,  
ROBERT S. BREWSTER, GEORGE G. MASON.

*Committee from Board of Supervisors.*

Mrs. CHARLES B. ALEXANDER, Chairman.

Miss E. S. HAMILTON.

*Country Committee.*

Miss EMILY A. WATSON, Chairman.

Mrs. RUSSELL A. HIBBS, Sec'y, Mrs. GALLOWHUR,  
Mrs. WM. REYNOLDS BROWN, Mrs. SPILKER,  
Mrs. HOWARD FOSTER, Mrs. SHONK,  
Miss SCHMIDT, Mrs. HUNTINGDON,  
Mrs. CUMNOCK, FREDERIC H. ALLEN,  
EDWARD V. POTTER, HOWARD WILLETTS.

*Auditing Committee.*

Miss WATSON, Mrs. HOWARD FOSTER,  
Mrs. SPILKER.

*House Committee.*

Mrs. WM. REYNOLDS BROWN, Mrs. HOWARD FOSTER,  
Miss SCHMIDT, Mrs. RUSSELL A. HIBBS,  
Mrs. SHONK, Mrs. HUNTINGDON,  
Mrs. GALLOWHUR.

*Christmas Committee.*

Mrs. HOWARD FOSTER, Mrs. RUSSELL A. HIBBS,  
Mrs. CUMNOCK, Mrs. GALLOWHUR,  
Miss WATSON.

THE NEW YORK  
PUBLIC LIBRARY

ASTOR, LENOX AND  
TILDEN FOUNDATIONS.



COUNTRY BRANCH AND INDUSTRIAL SCHOOL.



# S T A F F

FOR 1912.

## Country Branch and Industrial School

---

### Medical Staff.

*Surgeon-in-Chief,*

RUSSELL A. HIBBS, M. D.

*Consulting Physician.*

H. ERNST SCHMID, M. D.

*Consulting Ophthalmologist,*

FRANK NEWTON IRWIN, M. D.

*Resident Surgeons,*

FRED. D. WILLIAMS, M. D.

*Dental Surgeon,*

D. AUSTIN SNIFFIN, D. D. S.

ROBT. E. HUMPHRIES, M. D.

---

### House Staff.

*Superintendent,*

CHARLES H. BURR.

*Assistant Superintendent,*

Miss SOPHIE C. WASHINGTON.

*Housekeeper and Diet,*

Miss HARRIET C. JACOBSON.

*Principal of School,*

Miss FRANCES E. BALDWIN.

*House-Mothers,*

Mrs. SCHOTTLE,

Miss HELEN W. GOULD,

Miss BERTHA A. GODING.

*Chief Engineer,*

JOHN W. HILFRANK.



## REPORT FROM THE COUNTRY BRANCH.



*To the Trustees of the New York Orthopaedic  
Dispensary and Hospital.*

GENTLEMEN:

The past year has shown very satisfactory results as regards the physical condition of the children, many having left perfectly cured, and are maintaining themselves successfully as stenographers, in different positions in Institutions, and are acquitting themselves very creditably, and are giving satisfaction to their employers.

The present set of children are much younger, as it has been found that quicker results are obtained with younger children, and their stay in the Institution will therefore be of shorter duration, and a larger number of patients can therefore be reached, but it increases the expense, as many of the older children were able to make themselves useful in various ways, but so many small children require more nurses and other servants.

We regret that the Assistant Superintendent Miss Welles has been obliged to leave on account of her health, as she fulfilled the duties of her position with conscientious attention and a great deal of good judgment, but we feel that when her successor Miss Washington becomes accustomed to the duties of her position she will prove to be well adapted to fulfill the requirements of her department; there have been no other changes in the Staff, and they all deserve hearty commendation for the manner in which they have discharged the duties of their different positions, and the interest shown by them in endeavoring to advance the success of the Institution.

Our hearty thanks are due to Mr. Barrett for the use of his automobiles to take the children to White Plains for the Regents' examination, to Mr. Spritzer for tickets to the Electric Theatre,

automobile rides given by friends, and most especially to Mr. and Mrs. Lehrman for the Moving Picture exhibition given by them at the Institution, a most enjoyable afternoon which will be long remembered by those who were present.

A party of Orthopædic physicians paid a visit to the Country Branch, and expressed a great deal of praise at the results of the Orthopædic work, the children being grouped under the different forms of the different diseases from which they suffered and the physicians were able to judge of the progress made during the stay of the patient, and the results obtained by the new methods recently tried by the Surgeon-in-Chief, and the X-ray pictures were of great service in illustrating most clearly the condition of the patients before treatments and the successful recoveries from what years ago appeared to be hopeless cases.

Respectfully submitted,

EMILY A. WATSON,

*Chairman.*

NEW YORK ORTHOPÆDIC DISPENSARY AND HOSPITAL,  
COUNTRY BRANCH AND INDUSTRIAL SCHOOL.

FREDERIC A. JULLIARD, Treasurer.

*Financial Statement for the Year ending September 30th, 1911.*

<i>Dr.</i>		<i>Cr.</i>
<b>RESOURCES.</b>		
Mortgages Receivable.....	\$1,193,250.00	
Buildings at Cost.....	338,259.39	
Land at White Plains at Cost.....	12,800.00	
Furniture and Equipment at cost.....	59,631.02	
Cash in Chemical National Bank.....	\$15,595.18	
" Knickerbocker Trust Co.....	17,931.22	
	32,626.40	
		<b>LIABILITIES.</b>
		Endowment Fund donated by Miss Emily A.
		Watson.....
		\$1,194,000.00
		Building Fund donated by Miss Emily A.
		Watson.....
		342,513.34
		Interest earned on Building Fund.....
		6,659.90
		Land Purchase Fund donated by Trustees.....
		12,800.00
		Furnishing Fund donated by Miss Emily A.
		Watson.....
		59,631.02
		Maintenance Account Balance.....
		20,962.55
		Total.....
	\$1,636,566.81	\$1,636,566.81

*Current Receipts and Disbursements, Oct. 1st, 1910, to Sept. 30th, 1911.*

<u>RECEIPTS.</u>	<u>DISBURSEMENTS.</u>
Interest on Investments.....\$50,085.41	Wages.....\$24,609.43
Hospital Saturday and Sunday Association..... 3,346.08	Salaries of Surgeons..... 2,199.96
Board..... 3,753.27	Provisions..... 16,513.56
Interest on Knickerbocker Trust Co. account..... 586.47	House and School Supplies and Expenses..... 4,337.08
Brace Shop Receipts..... 179.25	Coal..... 3,863.82
Sundry Refunds..... 400.00	Building and Repairs..... 2,398.14
	Drugs and Medical Supplies..... 1,322.38
	Insurance..... 1,289.69
	Traveling Expenses..... 386.75
	Light and Power Supplies..... 334.84
	Telephone..... 249.04
	Brace Shop Material..... 133.43
	Water Tax..... 109.66
	Printing, Postage and Stationery..... 65.73
	Petty Expenses..... 533.25
	Balance Maintenance account..... 3.72
Total.....\$58,350.48	Total.....\$58,350.48

# DONATIONS TO THE COUNTRY BRANCH

## IN MATERIAL.

FROM SEPTEMBER 30, 1910, TO OCTOBER 1, 1911.



### OCTOBER, 1910.

84 Books, .....A Friend  
 Clothes, .....Mrs. S. H. Smith  
 7 Pianola Records .....Mrs. S. H. Smith

### NOVEMBER, 1910.

16 Mechanical Toys, 1 Ball, 1 Toy Dog, .....A New York Merchant  
 \$3.50 for Clothes (Children's), .....Thro Mrs. Anna Smith  
 Toys and Games, .....Mrs. Robert A. Kutschbach  
 12 Sets of Mechanical Drawing Instruments, .....Miss Emily A. Watson

### DECEMBER, 1910.

Clothes for Children, .....Mrs. J. F. Dickie  
 \$25 for Children's Entertainment, .....Mrs. Lewis Herzog  
 Grapes, .....Mrs. Whitelaw Reid  
 Clothes for Children, .....Mrs. Lewis Herzog  
 Candy for Christmas, .....Mr. R. S. Brewster  
 \$5 for Children's Entertainment, .....Mrs. E. Buchanan  
 \$10 for Victrola Records, .....Mrs. E. S. Reynal  
 Gifts for Girls, .....Mrs. J. F. Dickie  
 Toys for Children, .....Mrs. Harry Simpson  
 Toys for Children, .....N. Y. Soap Works  
 Christmas Gifts for Children, .....Two Friends  
 Christmas Gifts for Each Child, .....Miss E. A. Watson

### JANUARY, 1911.

\$5 for Pianola Records, .....Mrs. Walker  
 \$4 for Books, .....Mr. E. B. Bayne  
 Paper Dolls, .....Mrs. Eliza H. Horton

### FEBRUARY, 1911.

Clothing for Children, .....Mrs. Chas. A. Carroll  
 Clothing for Children, .....Mrs. Haynes

### MARCH, 1911.

Clothing for Children, .....Ladies' Committee  
 Table Top, .....Mrs. A. Murray Young

#### APRIL, 1911.

Clothing for Children, .....	Mrs. Robt. Fulton
Paper Dolls, .....	Mrs. Eliza H. Horton
Toys, .....	Mrs. Marvin
Magazines, .....	Mrs. Howard E. Foster
McClure's, Munsey's, Harper's Monthly, Literary Digest, Outlook, American, Ladies' Home Journal, Delineator, .....	Mrs. R. A. Hibbs
38 Jig Saw Puzzles, .....	Mrs. Richard Jesup
Canary, .....	Mr. S. Schoen
Plant, .....	Mrs. J. F. Dickie
Easter Flowers and Plants, .....	Mr. Frank L. Polk
Youths' Companion, 4 Subscriptions, .....	Mr. Frank L. Polk
Easter Eggs, .....	Mr. and Mrs. W. W. Whitaker
Magazines, .....	Miss Alice Holmes
Postcard Album, .....	Miss M. B. Seymour

#### MAY, 1911.

Clothing for Children, .....	Mrs. W. G. Gallowhur, for Com.
Clothing for Children, .....	Mrs. J. F. Dickie
Plants, .....	Mrs. Whitelaw Reid
Books, .....	Mrs. George Quintard
Rugs for Maids' Rooms, .....	Miss Emily A. Watson
Clothing for Children, .....	Mrs. Lewis Herzog
Clothing for Children, .....	Mrs. J. F. Dickie
Clothing for Children, .....	Mrs. Geo. S. Huntington

#### JUNE, 1911.

Clothing for Children, .....	Mrs. H. H. Sonnehill
Music Box and Toys, .....	Mrs. Thos. Hall
Clothing for Children, .....	Ladies Comm. Thro Miss Schmidt
6 Books, .....	Miss Emily A. Watson
Toys, .....	Mr. Thos. Hall
7 Books and Games, .....	Mrs. Thos. Simpson
3 Books, .....	Miss Emily A. Watson
Paper Dolls, .....	Mrs. Eliza H. Horton

#### JULY, 1911.

Magazines, .....	Christian Endeavor, Thro Miss Holmes
Auto Rides for Children .....	Mrs. H. H. Lehman
Pictures, .....	Mrs. E. H. Horton
Clothing for Children, .....	Mrs. H. B. Shonk
Magazines, .....	Miss Alice Holmes
Magazines, .....	Mrs. Howard E. Foster

#### AUGUST, 1911.

Auto Rides for Children, .....	Mrs. H. H. Lehman
Scrap Books and Pictures, .....	Mr. Lester Stollhoff



Candy, ..... Mr. and Mrs. W. W. Whitaker  
 Magazines, ..... Mrs. Thos. F. Burgess  
 4 Books, ..... Miss Emily A. Watson  
 Magazines, ..... Mrs. Wm. R. Brown  
 Magazines, ..... Mr. Collins  
 4 Bunches of Bananas, ..... Mr. Joseph Koph  
 2 bbls. of Pears, ..... Mr. Henry G. Barbey  
 Books, ..... Miss Horton  
 Matinee at the Electric Theatre, ..... Mr. Martin Spreitzer

SEPTEMBER, 1911.

Tomatoes, ..... Mrs. C. G. Stoddard  
 Magic Lantern and 12 Slides, ..... Mrs. Henry Seymour  
 Picture: Mona Lisa, ..... Miss Emily A. Watson  
 Toys for Children, ..... Mrs. H. H. Lehman  
 Magazines, ..... Mrs. Collins  
 Magazines, ..... Mrs. Malcolm  
 3 bbls. Apples, ..... Mr. Henry G. Barbey  
 Toys and Game, ..... Mrs. G. M. Swift  
 Tennis Racquets and Balls, ..... Mrs. G. M. Swift

THE NEW YORK  
PUBLIC LIBRARY

ASTOR, LENOX AND  
TILDEN FOUNDATIONS.

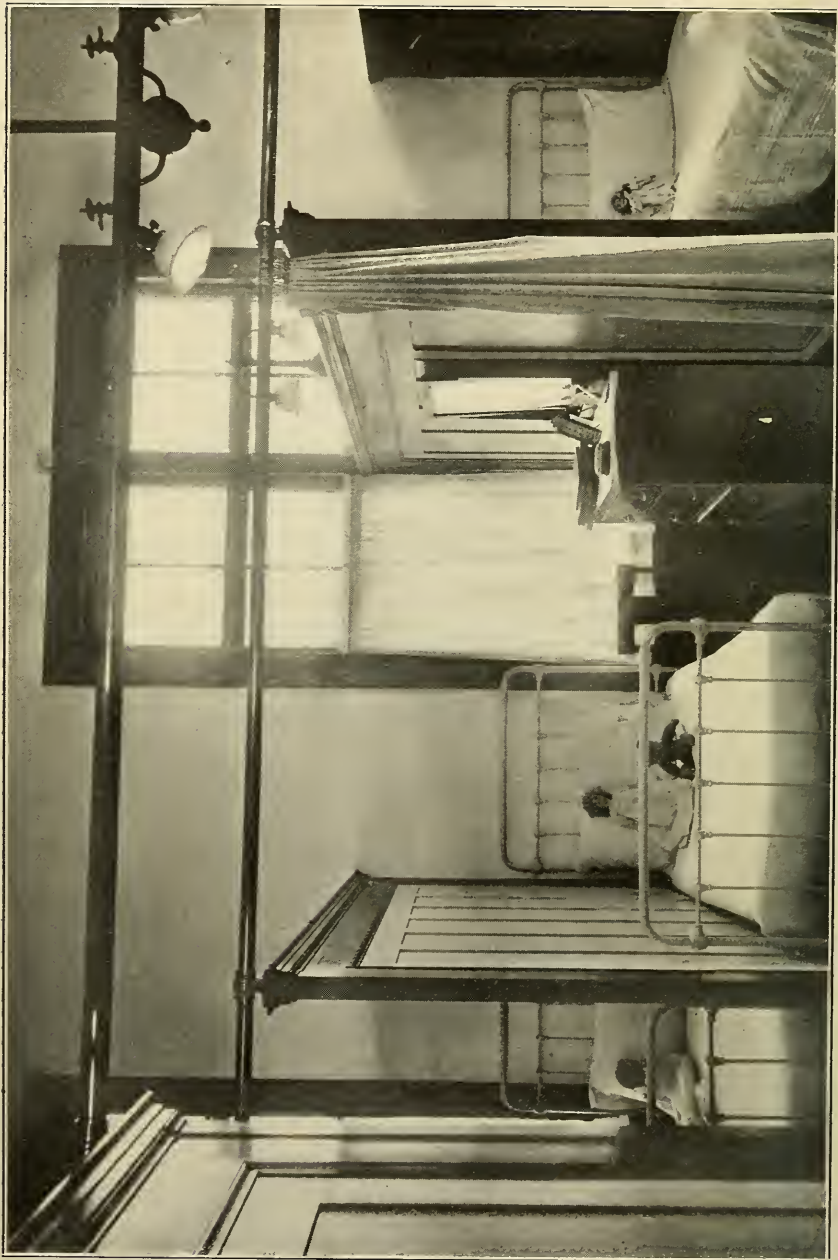

CUBICLE IN NEW PAVILION—COUNTRY BRANCH

TWENTIETH ANNUAL REPORT

OF THE

ORTHOPÆDIC GUILD

OF THE

Orthopædic Dispensary and Hospital

126 East 59th Street.

---

WITH A LIST OF MEMBERS.

---

**Officers.**

*President,*

MRS. AUGUSTE P. MONTANT.

*Vice-President,*

MISS S. A. MOLLER.

*Treasurer,*

MRS. ALFRED WAGSTAFF.

*Secretary,*

MRS. WARREN S. ADAMS.

---

**Purchasing Committee.**

MRS. MCCOSKRY BUTT.

---

**Honorary Member.**

MRS. CHARLES B. ALEXANDER.

## MEMBERS.

- |                             |                          |
|-----------------------------|--------------------------|
| Mrs. W. S. Adams.           | Mrs. C. De Rham Moore.   |
| Mrs. W. A. Bloodgood.       | Mrs. A. P. Montant.      |
| Mrs. Geo. Bullock.          | Mrs. Huntington Norton.  |
| Mrs. McCoskry Butt.         | Mrs. William Robison.    |
| Mrs. J. Edgar Bull.         | Miss Remsen.             |
| Mrs. Le Grand Benedict.     | Mrs. John E. Roosevelt.  |
| Mrs. Charles L. Baylis.     | Mrs. R. B. Roosevelt.    |
| Mrs. Fraser-Campbell.       | Mrs. Norman B. Ream.     |
| Miss E. C. Coppel.          | Mrs. H. S. Rokenbaugh.   |
| Mrs. Victor Cumnock.        | Miss J. C. Smith.        |
| Mrs. Irving Cox.            | Mrs. A. E. Schermerhorn. |
| Mrs. W. D. Dutton.          | Mrs. Kennedy Tod.        |
| Miss Delano.                | Mrs. J. T. Thompson.     |
| Mrs. Del Garcia.            | Mrs. H. M. Tilford.      |
| Mrs. W. G. Fleming.         | Mrs. Atwood Violet.      |
| Mrs. E. H. Floyd-Jones.     | Miss E. B. Weekes.       |
| Mrs. A. De Goicouria.       | Mrs. W. Hall Wickham.    |
| Mrs. E. L. Harkness.        | Mrs. Wagstaff.           |
| Mrs. Philander R. Jennings. | Mrs. F. Dana Winslow.    |
| Mrs. Murray Livingston.     | Mrs. J. C. Work.         |
| Mrs. H. J. Luce.            | Mrs. F. A. Walsh, Jr.    |

---

## ASSOCIATE MEMBERS.

- |                         |                               |
|-------------------------|-------------------------------|
| Mrs. James A. Blair.    | Mrs. H. W. Wilmerding Payne.  |
| Mrs. J. M. Barclay.     | Mrs. W. J. Matheson.          |
| Mrs. E. J. Berwind.     | Mrs. W. A. Perry.             |
| Mrs. D. Fairfax Bush.   | Mrs. C. G. Peters.            |
| Mrs. E. L. Burrill.     | Miss Elizabeth Remsen.        |
| Mrs. F. G. Bourne.      | Mrs. B. F. Romaine.           |
| Mrs. Percy Chubb.       | Mrs. Frederick Roosevelt.     |
| Mrs. W. S. Callender.   | Mrs. L. L. Stanton.           |
| Mrs. George G. De Witt. | Mrs. H. F. Shormaker.         |
| Mrs. F. B. Griffen.     | Miss Helen Stokes.            |
| Mrs. John Greenough.    | Mrs. J. Rhinelanders Stevens. |
| Mrs. Henry B. Hyde.     | Mrs. T. E. Satterthwaite.     |
| Mrs. de Heredia.        | Mrs. W. H. Tailer.            |
| Mrs. Walter Jennings.   | Mrs. Edwin Thorne.            |
| Mrs. Seth Low.          | Mrs. F. W. Vanderbilt.        |
| Mrs. Peter Moller.      | Mrs. Raymond L. Ward.         |
| Miss S. A. Moller.      | Mrs. M. Livingston Willard.   |
- Miss Caroline White.

## TWENTIETH ANNUAL REPORT.



In presenting the Annual Report for 1910-1911, we take pleasure in recording the twentieth year of the Orthopædic Guild as a most successful one.

We have supported as usual three beds, and have contributed more generously than ever before to the Ice Cream and Fruit Funds.

The Girls' Ward—our principal charge—has been well supplied with everything needful.

We record with much regret the death of one of our active members, Mrs. F. de Peyster, whose regular attendance and interest in the work will be greatly missed.

Our list of members, unfortunately, has not increased; we have had this year seven resignations, and only two new members have been elected.

In concluding this report, we should like to make an appeal to our members and friends, to try to interest others in the Guild, for unless our membership is kept up to its usual number, it will be impossible to continue this most useful work of the Senior Guild of the Orthopædic Hospital.

EMILY J. ADAMS,  
*Secretary.*



## Treasurer's Report.

From November, 1910, to November, 1911.

RECEIPTS.	EXPENDITURES.
Balance in Lincoln Trust Co.....\$338.95	For Regular Work.....\$186.29
Subscriptions..... 600.00	Pussey & Co. Booklets for Orthopaedic Guild.. 44.50
Fines..... 42.75	Support of Bed No. 1 in Memory of Ella Floyd-
Christmas Offerings..... 191.25	Jones Carpenter..... 250.00
Easter Offerings..... 133.50	Support of Bed No. 2..... 250.00
Ice Cream Fund..... 20.00	Support of Bed No. 3..... 250.00
Fruit Fund..... 15.00	Ice Cream and Fruit..... 75.00
Outside Patients Fund..... 20.00	Outside Patients Fund..... 20.00
Interest Lincoln Trust Co..... 4.74	Balance in Lincoln Trust Co..... 290.40
\$1,366.19	\$1,366.19

MARY A. B. WAGSTAFF,

*Treasurer.*

## CHRISTMAS OFFERINGS.

Mrs. James L. Blair.....	\$15.00
Mrs. de Peyster .....	5.00
Mrs. J. L. Roosevelt.....	5.00
Mrs. Charles B. Alexander.....	5.00
Mrs. Warren S. Adams.....	10.00
Miss Delano .....	3.00
Mrs. Victor Cummock .....	10.00
Mrs. George Bullock .....	2.50
Mrs. Irving Cox .....	2.50
Mrs. Seth Low .....	5.00
Mrs. Philander R. Jennings.....	5.00
Mrs. C. C. Moore.....	10.00
Miss Josephine C. Smith.....	5.00
Miss Coppell .....	5.00
Miss La Montagne .....	5.00
Mrs. Charles L. Baylis.....	5.00
Mrs. Joseph T. Thompson.....	10.00
Mrs. William Robison .....	5.00
Mrs. Edward Floyd-Jones .....	5.00
Mrs. Atwood Violet .....	10.00
Mrs. Huntington Norton .....	5.00
Miss E. Livingston Burrill.....	10.00
Mrs. Francis D. Winslow.....	3.25
Mrs. Henry M. Tilford.....	10.00
Mrs. Moller .....	10.00
Miss Moller .....	10.00
Mrs. W. G. Fleming.....	10.00
Mrs. R. B. Roosevelt.....	5.00

\$191.25

## EASTER OFFERINGS.

Miss Joseph T. Thompson.....	\$10.00
Mrs. J. Edgar Bull.....	10.00
Mrs. Francis B. Griffin.....	10.00
Mrs. Henry M. Tilford.....	10.00
Mrs. George Bullock .....	3.00
Mrs. Charles L. Baylis.....	5.00
Mrs. Warren S. Adams.....	10.00
Mrs. Henry F. Shoemaker.....	25.00
Mrs. F. Rhinelander Stevens.....	10.00
Mrs. Moller .....	5.00
Miss Moller .....	5.00
Mrs. C. de Rham Moore.....	10.00
Miss Delano .....	5.00
Mrs. William G. Fleming.....	5.00
Mrs. Huntington Norton .....	5.00
Mrs. John L. Roosevelt.....	5.50

\$133.50

## MISCELLANEOUS DONATIONS.



### OCTOBER, 1910.

Pears .....Mrs. Wagstaff

### NOVEMBER, 1910.

Toys, dolls, games and a chair.....Mrs. J. Todhunter Thompson

Three plants, "In Memoriam".....Mrs. A. P. Montant

Twenty-five yards of rubber sheeting.....Orthopaedic Guild

### DECEMBER, 1910.

One barrel of potatoes.....Mrs. Warren S. Adams

Flowers .....Mrs. Atwood Violett

Set of curtains for Guild Ward.....Orthopaedic Guild

Two boxes of oranges.....Mrs. Henry S. Rokenbaugh

Fifteen boxes of paper dolls.....Mrs. F. G. Bourne

Fifteen boxes of writing paper.....Mrs. John E. Roosevelt

Filled stockings for Guild Ward.....Orthopaedic Guild

### JANUARY, 1911.

Ice cream and cakes for all.....Mrs. F. G. Bourne

Paper dolls, scraps of silk, shirt waists, shoes, one pair of crutches.

Mrs. John E. Roosevelt

Four dozen undervests, ten pairs of white stockings....Orthopaedic Guild

### FEBRUARY, 1911.

One box of oranges.....Mrs. Warren S. Adams

Flowers.....Mrs. Charles D. Dickey

Four dozen bibs, four dozen diapers, three dozen pillow cases,

Orthopaedic Guild

### MARCH, 1911.

Ice cream and cake.....Mrs. Philander Jennings

Ice cream and cake.....Mrs. Atwood Violett

Shirt waists and scraps of silk.....Miss Jean Roosevelt

### APRIL, 1911.

Plants for Guild Ward and two birds.....Mrs. Charles D. Dickey

Fifteen Easter rabbits for Guild Ward.....Miss Jean Roosevelt

Two dozen nightgowns, two dozen sheets, one dozen flannel shirts,

Orthopaedic Guild

### MAY, 1911.

Clothes, shoes, pictures, papers and scraps of silk,

Miss Gladys and Miss Jean Roosevelt

### JUNE, 1911.

Ice cream and cake.....Mrs. C. de Rham Moore

Paper dolls, scraps of silk and ribbon.....Mrs. John E. Roosevelt

THE NEW YORK  
PUBLIC LIBRARY

ASTOR, LENOX AND  
TILDEN FOUNDATIONS.

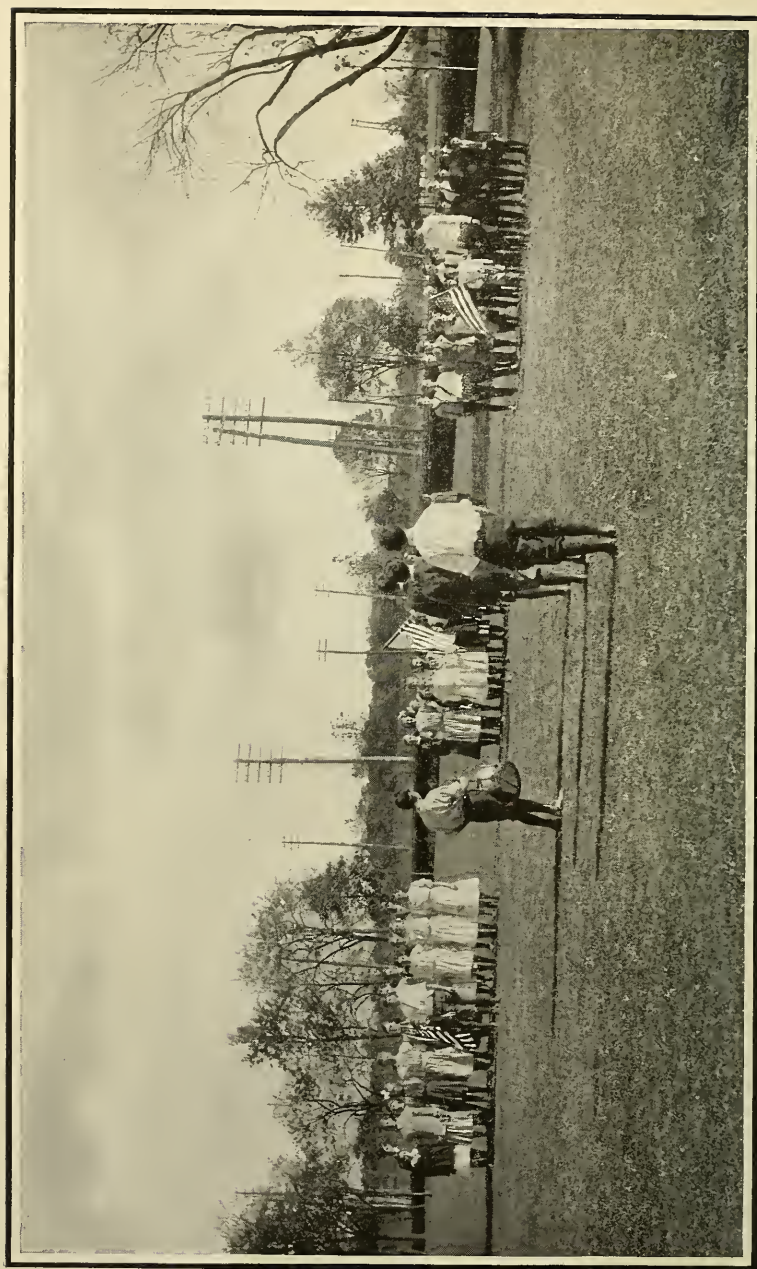

*MARCHING IMPROVES A PATIENT'S CARRIAGE*

SIXTEENTH ANNUAL REPORT  
OF THE  
ORTHOPÆDIC HOSPITAL SEWING SOCIETY  
OF THE  
Orthopædic Dispensary and Hospital.

126 East 59th Street.

---

WITH A LIST OF MEMBERS.

---

Officers.

*President.*

MRS. WALTER L. SUYDAM.

*Vice-President,*

MRS. JOHN E. ALEXANDRE.

*Secretary,*

MRS. FRED'K A. HAIGHT.

*Treasurer,*

MISS MARGARET S. REMSEN.

---

Purchasing and Distributing Committee.

MRS. ARTHUR MASON JONES, Chairman.



## ACTIVE MEMBERS.

ANNUAL DUES \$5.00.

Mrs. William Alexander.	Miss A. W. Martin.
Mrs. James L. Barclay.	Mrs. Frederick Neilsen.
Mrs. McCoskey Butt.	Miss Mary Morris.
Mrs. Charles A. Childs.	Miss Kate Norwood.
Mrs. Samuel A. Clark.	Mrs. Hermann Oelrichs.
Mrs. George Crocker.	Mrs. Wm. H. Osgood.
Mrs. D. Ogden Fowler.	Mrs. Henry W. Payne.
Mrs. J. E. S. Hadden.	Miss Ann Depew Paulding.
Mrs. William Denison Hatch.	Mrs. William Pollock.
Mrs. Henry E. Howland.	Mrs. A. Drum Porter.
Mrs. C. I. Hudson.	Mrs. W. Kintzing Post.
Miss Margaret Jackson.	Miss Grace A. Potter.
Mrs. Morris K. Jessup.	Mrs. Charles de Rham.
Mrs. Harry Kingsley.	Mrs. Karrick Riggs.
Mrs. Edward L. Knapp.	Mrs. Winfield Scott.
Mrs. Harry K. Knapp.	Mrs. James Speyer.
Mrs. Charles H. Mellen.	Mrs. Charles Steele.
Miss Ward McAllister.	Mrs. J. T. Thompson.
Mrs. Robert A. McKim.	Mrs. Robert Thorne.
Mrs. Henry G. McVickar.	Mrs. M. Gray Zalinski.

---

## ASSOCIATE MEMBERS.

ANNUAL DUES, \$10.00.

Mrs. C. B. Alexander.	Mrs. Platt Hunt.
Mrs. Gustav Amsinck.	Mrs. Penbroke Jones.
Mrs. Fordyce Barker.	Mrs. Philip Kearny.
Mrs. R. L. Beekman.	Mrs. Henry S. Mann.
Mrs. Robert S. Brewster.	Mrs. Bradley Martin, Jr.
Mrs. Bruce-Brown.	Mrs. William Starr Miller.
Mrs. M. T. Campbell.	Mrs. R. Burnham Moffat.
Mrs. Francis Carolan.	Mrs. McMurtry.
Mrs. H. J. Chisholm.	Mrs. Frederick Pearson.
Mrs. M. Dwight Collier.	Mrs. Morton F. Plant.
Mrs. Robert Fulton Cutting.	Mrs. Whitelaw Reid.
Mrs. John R. Drexel.	Miss Elizabeth Remsen.
Mrs. Wm. B. Dinsmore.	Mrs. Douglas Robinson.
Mrs. John B. Duer.	Mrs. Robert Sedgwick.
Mrs. Newbold Edgar.	Mrs. William D. Sloane.
Mrs. James W. Ellsworth.	Miss Josephine C. Smith.
Mrs. Henry C. Emmet.	Mrs. Louis Lee Stanton.
Mrs. F. de P. Foster.	Mrs. Joseph Stickney.
Miss C. de Forest.	Mrs. John A. Stewart.
Miss C. Furniss.	Mrs. J. S. Tower.
Miss S. Furniss.	Mrs. Edward M. Townsend.
Mrs. J. B. M. Grosvenor.	Mrs. J. Kennedy Todd.
Mrs. Charles L. Guthrie.	Mrs. Samuel Untermeyer.
Mrs. H. F. Hadden.	Miss Caroline White.
Mrs. John A. Hadden.	Mrs. John Hobart Warren.
Mrs. James B. Haggin.	Mrs. F. S. Witherbee.
Miss E. S. Hamilton.	Mrs. Wysong.
Mrs. Edward S. Harkness.	Miss Julia C. Wells.
Mrs. Gerald Hoyt.	Mrs. A. Murry Young.

## SIXTEENTH ANNUAL REPORT.



Sixteen years ago a small group of ladies started this Sewing Society and agreed to supply the linen for the Orthopædic Hospital.

That this has been accomplished and the Society grown to its present number of members is due to the untiring efforts of these same ladies. This Society also supports a free bed and supplies many luxuries to the crippled inmates.

Mrs. Walter L. Suydam has held the Presidency all these years and to her sound advice and level-headed influence belong most of the success of this Society.

Miss Margaret S. Remsen, Treasurer, is also one of the original number and to her accuracy and painstaking methods in collecting and disbursing the money we owe many sincere thanks. She reports this year's receipts as \$931.68; expenditures \$862.16.

Mrs. Mason Jones, Chairman of the Purchasing and Distributing Committee reports the number of articles distributed during 1911, are 1,280 and replaced in the reserve closet 963.

The detail and labor in purchasing, handling and keeping account of all these articles is not an easy task. Not everyone would be capable of this work even if they had the desire and time.

The Secretary has sent out over a hundred postals each month, together with reports, minutes and necessary correspondence—feels justified in considering her office something more than a sinecure.

The eighteen or twenty members who come to the meetings every month, and who attend to the sewing and making of these many articles, are the ones that accomplish so much, not only by the amount of work done, but by encouraging all by their presence and interest. We close with the names of all members both Active and Associate, who by their dues and donations make this Society possible.

Respectfully submitted,

HELEN D. W. HAIGHT,

*Secretary.*

## Treasurer's Report.

From November, 1910, to November, 1911.

RECEIPTS.	EXPENSES.
Balance November 1st, 1910.....	McGibbon & Co.....
Dues, Associate Members.....	Styles & Cash.....
Working Members.....	Support of Bed.....
Donations, Mrs. C. B. Alexander.....	Braces.....
Mrs. H. Mann.....	Express.....
Mrs. McMurtry.....	
Interest.....	
\$109.54	\$180.66
490.00	28.50
255.00	250.00
25.00	100.00
25.00	3.00
20.00	\$862.16
7.14	69.52
\$931.68	\$931.68

MARGARET S. REMSEN.

*Treasurer.*

THE NEW YORK  
PUBLIC LIBRARY

ASTOR, LENOX AND  
TILDEN FOUNDATIONS.



EVERY GIRL LEARNS HOW TO COOK

# THIRTEENTH ANNUAL REPORT

OF THE

## JUNIOR GUILD

OF THE

### Orthopædic Dispensary and Hospital,

126 East 59th Street.

---

#### OFFICERS.

*President,*

MRS. I. L. BENEDICT, JR.

*Secretary,*

MISS HELEN TWEED.

*Treasurer,*

MISS MARGARET BENEDICT.

---

#### Committees.

*Purchasing Committee,*

MRS. WALTER C. STEARNS, Chairman.

*Visiting Committee,*

MRS. H. H. HOLLISTER, JR., Chairman.

---

#### Active Members.

ANNUAL DUES, \$5.

Miss Margaret Benedict  
Mrs. I. L. Benedict, Jr.  
Miss Margaret Duryee  
Miss Maria L. Duryee  
Miss Kate Fox

Mrs. H. H. Hollister, Jr.  
Miss Annie S. Hoyt  
Mrs. F. C. Huntington  
Miss Frances Hadden  
Mrs. F. Minott

Mrs. J. Otis Post  
Miss E. J. Pond  
Mrs. Walter C. Stearns  
Miss Helen Tweed

#### Associate Members.

ANNUAL DUES, \$10.

Mrs. James L. Barclay  
Mrs. David Dana  
Mrs. W. G. Dominick

Miss Anita L. Dominick  
Mrs. W. H. Erhart  
Mrs. John Fox, Jr.

Mrs. Charles Gould  
Miss Elizabeth Hoyt  
Mrs. F. B. Porter, Jr.





## SECRETARY'S REPORT.



We have as usual supported a bed in the Girl's East Ward, and given donations of money to the Endowment, Potato, Fruit and Ice Cream Funds. The necessary garments have been supplied and the Guild has continued to employ a woman once a fortnight to do the mending for the Ward.

On Christmas each child was given a filled stocking—members of the Guild attending to their purchase.

We were not obliged to have an entertainment this past winter as some of our members kindly gave one during the summer, the proceeds of which were given to the Guild.

Some of us have visited the Hospital regularly during the winter and enjoyed amusing the children either in the Ward or in the play-room.

Respectfully submitted,

HELEN TWEED,

*Secretary.*

## Treasurer's Report.

From November, 1910, to November, 1911.

RECEIPTS,	EXPENDITURES.
Balance on Hand, November 1, 1910.....	Support of Bed.....
\$327.64	\$250.00
In Savings Bank.....	Endowment Fund.....
134.98	100.00
Dues and Donations.....	Potato Fund.....
224.34	100.00
Potato Fund.....	Ice Cream and Fruit Funds.....
77.50	30.00
Interest.....	Stationery and Stamps.....
3.81	4.77
	Materials and Garments.....
	24.30
	N. Y. House of Industry.....
	7.89
	Sewing Woman for year.....
	39.00
	\$555.96
	In Savings Bank.....
	134.98
	Cash on Hand, Nov. 1, 1911.....
	77.33
	\$768.27

MARGARET BENEDICT,

*Treasurer,*

## MISCELLANEOUS DONATIONS.



### DECEMBER, 1910.

Three dozen pairs Stockings, . . . Miss Louise Iselin  
Thirty-five Christmas Stockings, . . . Boys' Guild

### JANUARY, 1911.

Forty-five Flannel Shirts, . . . Mrs. Howells

### MARCH.

Thirty-six St. Patrick Buttons, . . . Mrs Howells  
Three dozen Undervests, . . . Boys Guild  
Three dozen pairs Stockings, . . . Boys' Guild

### JUNE.

Fifteen yards Material, . . . Mrs. Howells

# TENTH ANNUAL REPORT

OF THE

## BOYS' GUILD

OF THE

### Orthopædic Dispensary and Hospital,

126 East 59th Street.

---

#### Officers.

*President,*

MRS. EDWARD P. YORK.

*Secretary,*

MRS. JOHN HOWELLS.

*Treasurer,*

MISS HILDA LOCKWOOD.

---

#### Active Members.

MRS. ALBERT J. AIKEN  
MRS. BRITON N. BUSCH  
MRS. N. L. HERRICK  
MRS. JOHN HOWELLS  
MRS. PERCY K. HUDSON  
MISS LOUISE M. ISELIN  
MISS HILDA L<sup>EG</sup>. LOCKWOOD

MRS. OLIVER C. MACY  
MRS. P. McL. MERRILL  
MRS. JOHN M. MORICE  
MISS EVELYN R. SMITH  
MRS. KEYES WINTER  
MRS. EDWARD P. YORK

---

#### Associate Members.

MRS. CHARLES B. ALEXANDER  
MISS CARO BROWN  
GARDNER W. BROWN, Esq.  
VERNON H. BROWN, Esq.  
MISS THERESE E. ISELIN

MISS ANNE T. MORGAN  
MRS. GEORGE MOSLE  
MRS. WILLIAM C. OSBORN  
MRS. WILLIS D. WOOD

---

#### Junior Members.

MURIEL CLARK  
ARVEN CORNELL  
WILLIAM HOWELLS  
GORDON LEAVITT

KENT LEAVITT  
CAROLA WINTER  
JOHN WINTER  
CLARINDA YORK

THE NEW YORK  
PUBLIC LIBRARY

ASTOR, LENOX AND  
TILDEN FOUNDATIONS.



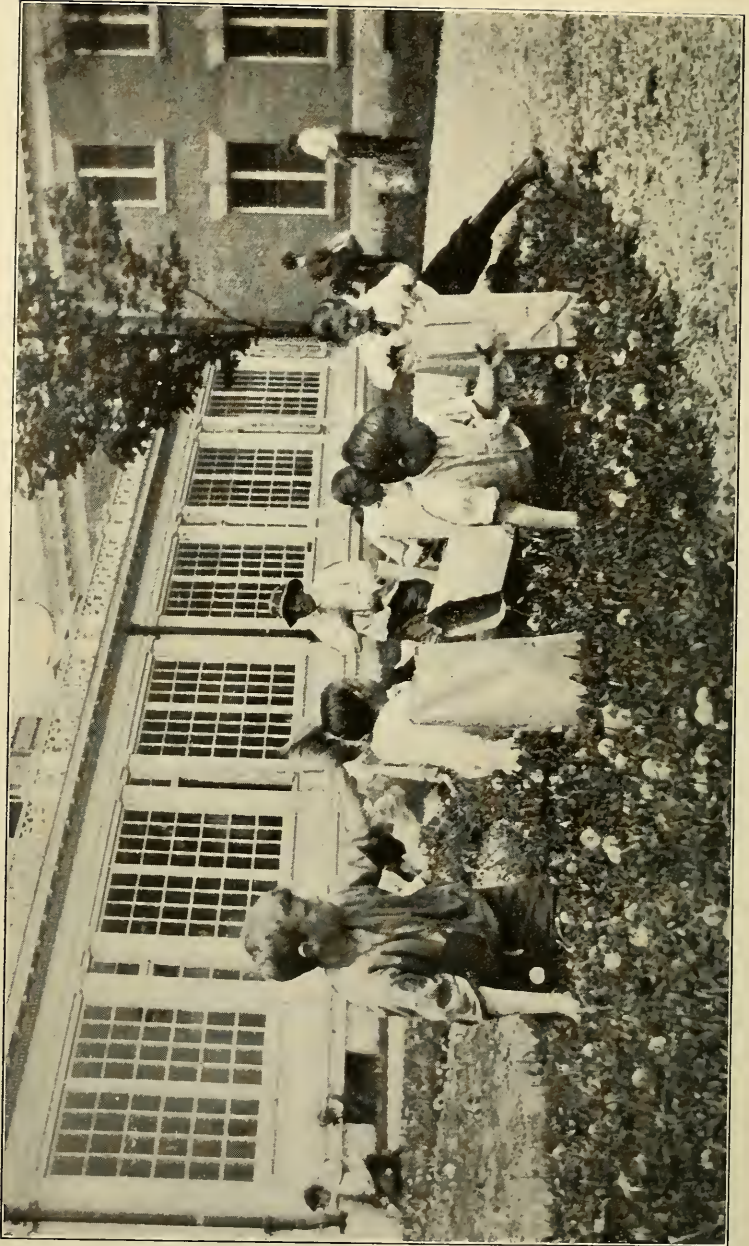

*WEEDING DANDELIONS AT THE COUNTRY BRANCH*

## SECRETARY'S REPORT.



During the year, the Boys' Guild has supported one bed in the Boys' West Ward, paid a seamstress to do the mending every two weeks, and given in clothing, 6 dozen pairs of stockings, 45 flannel shirts, 3 dozen undervests, and 15 yards of material for bibs. \$25 was contributed to the Ice Cream Fund and \$25 to the Fruit Fund. The proceeds of the Bridge Tournament held in April, for which Mrs. Stephen H. Brown kindly lent her house, amounted to \$630. The Christmas stockings were given as usual.

A. W. HOWELLS,  
*Secretary.*

## Treasurer's Report.

From November, 1910, to November, 1911.

RECEIPTS.	EXPENDITURES,
Balance November 1st, 1910.....	Support of Bed.....
\$146.22	\$250.00
Dues.....	Seamstress for year.....
167.00	Fees at Bridge Tournament.....
Tickets for Bridge Tournament.....	4.00
703.00	Winberg, Caterer.....
Selling Cards at Tournament.....	10.75
8.16	E. A. Miller.....
	19.00
	Cards and Score Pads.....
	4.74
	Fruit Fund.....
	25.00
	Ice Cream Fund.....
	25.00
	Potato Fund.....
	25.00
	John Wanamaker.....
	12.90
	H. Krienke.....
	18.00
	Discount on 3 out of City Checks.....
	.30
	Postage.....
	1.50
	<b>Balance on Hand, November 1, 1911.....</b>
	<b>    \$438.19</b>
	<b>    \$1,024.38</b>
	<b>    \$1,024.38</b>

HILDA LÆG. LOCKWOOD,  
*Treasurer.*

## MISCELLANEOUS DONATIONS.



### DECEMBER, 1910.

Fifteen pairs of Stockings filled . . . . . Guild

### FEBRUARY, 1911.

Twenty-four Bibs . . . . . Mrs. Walter C. Stearns  
 Barrel of Potatoes . . . . . Miss Hoyt

### MARCH.

Twenty-one Dresses, . . . . . Guild  
 Twenty-four Drawers, . . . . . Guild  
 Thirty-five Night-gowns, . . . . . Guild

### APRIL.

Ten Flannel Rabbits, . . . . . Miss Tweed  
 Five Baskets, . . . . . Miss Tweed

### MAY.

Twenty-four Waists, . . . . . Guild  
 Twenty-four Stockings, . . . . . Guild  
 Twenty-one Bibs, . . . . . Guild

---

### DONATIONS.

Mrs. Charles B. Alexander . . . . . \$25 00  
 Mr. Charles H. Tweed . . . . . 25 00

### ENDOWMENT FUND.

Guild . . . . . \$100 00

### POTATO FUND.

Guild . . . . . \$100 00

### FRUIT FUND.

Guild . . . . . \$15 00

### ICE CREAM FUND.

Guild . . . . . \$15 00



# NEW YORK ORTHOPÆDIC DISPENSARY AND HOSPITAL.

No. 126 EAST 59th STREET,

BETWEEN FOURTH AND LEXINGTON AVES.

---

*Open from 1.30 to 3.30 P. M. (Sundays and Legal Holidays excepted)  
for the Reception and Treatment of Patients.*

---

OBJECTS OF THE INSTITUTION.—“To furnish treatment to the poor with special reference to the Diseases and Deformities of the Spine and the Hip Joints and other of the more serious diseases of the bones and joints requiring surgical and mechanical treatment, and for giving instruction in the same.” All cases of deformity, besides those mentioned, including Club foot, Lateral Curvature of the Spine, Infantile Paralysis, Bow-Legs, &c., are received and treated.

RULES GOVERNING THE ADMISSION OF PATIENTS TO THE DISPENSARY DEPARTMENT.—Professional services are rendered gratuitously. Those who can afford to do so are expected to re-imburse the Institution for the actual cost of apparatus. Payment for apparatus is received in installments, if required. Apparatus, however, is never *sold* to patients or others—the Institution reserving the right to remove the apparatus and discharge any patient not complying with the directions of the Surgeons. Apparatus will not be supplied in any case that does not come under the immediate care of the Institution.

RULES GOVERNING THE ADMISSION OF PATIENTS TO THE HOSPITAL DEPARTMENT.—Any suitable Orthopædic case between the ages of four and fourteen may be admitted. (Subject to exceptions in special cases.) Board, \$4.00 per week. Application for admission may be made to the Surgeon to the Hospital during the regular Dispensary hours.

RULES GOVERNING THE ADMISSION OF PATIENTS TO THE COUNTRY BRANCH AND INDUSTRIAL SCHOOL.—Application for admission to this Hospital is made through the City Hospital, and only patients who are under treatment at the City Hospital will be admitted to the Country Branch.

THE MEDICAL PROFESSION and the public generally are invited to visit the Institution.

THE INSTITUTION is supported by the contributions of the benevolent. Contributions, which are earnestly solicited, may be sent to the Treasurer.





6 1913  
FORTY-FIFTH  
YEAR BOOK

JANUARY  
NINETEEN  
HUNDRED  
AND THIRTEEN

THE NEW YORK  
PUBLIC LIBRARY  
ASTOR, LENOX AND  
TILDEN FOUNDATIONS

NEW YORK  
ORTHOPAEDIC DISPENSARY  
AND HOSPITAL  
126 EAST 59<sup>TH</sup> STREET  
NEW YORK

COUNTRY BRANCH  
AND  
INDUSTRIAL SCHOOL  
WHITE PLAINS  
NEW YORK

Opportunities for the Study of Orthopædic Surgery,  
BOTH IN DIAGNOSIS AND TREATMENT,  
will be afforded Members of the Medical Profession  
and Medical Students, on application, during  
the Autumn, Winter and Spring.



FORM OF BEQUEST.

*I bequeath to the New York Orthopaedic Dispensary and Hos-  
pital, a corporation incorporated under the laws of the State of  
New York, the sum of.....  
dollars to be applied to the benevolent uses and purposes of said  
hospital.*

THE NEW YORK  
PUBLIC LIBRARY

ASTEN LENOX AND  
TILDEN FOUNDATIONS



New York Orthopaedic Dispensary and Hospital  
For Crippled Children.

*Supported by Voluntary Contribution.*

# FORTY-FIFTH YEAR BOOK

JANUARY FIRST, 1912

TO

JANUARY FIRST, 1913



## New York Orthopaedic Dispensary and Hospital

126 East 59th Street, New York City

and

White Plains, New York



OPEN FOR THE RECEPTION OF PATIENTS  
FROM ONE-THIRTY TO THREE-THIRTY  
P. M. DAILY EXCEPT SUNDAYS AND  
LEGAL HOLIDAYS





## CONTENTS

	PAGE
Trustees and Officers.....	5
Trustees' Standing Committees.....	6
Board of Supervisors.....	7
Medical Staff.....	8
President's Report.....	9
Supervisors' Report.....	12
Superintendent's Report.....	15
Hospital Surgeon's Report.....	18
Summary of Monthly Reports (Table I).....	22
Results of Treatment (Table II).....	23
Visits at Dispensary and at Homes of Patients, etc. (Table III).....	24
Instruments Made, etc., City Hospital (Table IV).....	25
Summary of Hospital Work (Table V).....	26
Operations Performed (Table VI).....	27
Country Branch (Table VII).....	28
Instrument Report, Country Branch (Table VIII).....	29
Subscriptions to the Endowment Fund.....	31
Treasurer's Report .....	32, 33
Annual Subscriptions.....	34
School Fund.....	38
Donations received from October 1, 1911, to September 30, 1912....	38
Donations for Special Purposes.....	40
Donors of Endowed Beds.....	41
Donors of Yearly Beds.....	42
Gifts to the Hospital in Material during the year.....	43
Committees of the Country Branch.....	47
Staff of the Country Branch.....	48
Report from the Country Branch.....	49
Form of Certificate to Donor of Endowed Bed.....	51
Treasurer's Report, Country Branch and Industrial School.....	52, 53
Donations to the Country Branch in Material during the year.....	54
Form of Bequest.....	Second page of cover
Rules and Regulations of Dispensary and Hospital...Third page of cover	

### ORTHOPÆDIC GUILD.

Officers and Committees.....	56
Members .....	57
Annual Report.....	58
Treasurer's Report.....	59
Donations .....	60
Miscellaneous Donations.....	62

CONTENTS—CONTINUED.

ORTHOPÆDIC HOSPITAL SEWING SOCIETY.

PAGE

Officers and Committees.....	63
Working Members .....	64
Associate Members .....	64
Annual Report .....	65
Treasurer's Report .....	66

JUNIOR GUILD.

Officers and Members.....	67
Annual Report .....	68
Treasurer's Report .....	69
Donations .....	70, 71

BOYS' GUILD.

Officers and Members.....	72
Annual Report.....	73
Treasurer's Report.....	74
Treasurer's Report, Social Service Committee.....	75

ILLUSTRATIONS.

New York Orthopædic Dispensary and Hospital.....	1
A Section of the Dispensary.....	9
Reunion of those whose Cases had been Cured at the Country Branch— June, 1912.....	17
A Visiting Nurse Treating a Patient in His Home.....	25
View in room devoted to Corrective Gymnastics.....	29
Manual Training and Wood-Working Shop—Country Branch.....	31
At Play .....	41
Enjoying the Fresh Air Cure.....	41
One-Old-Cat .....	41
Summer Scenes at the Country Branch.....	43
Country Branch and Industrial School.....	49
Cubicle in New Pavilion—Country Branch.....	57
Marching to Improve Patients' Carriage .....	63
Girls Learning to Cook—Country Branch.....	69
Weeding Dandelions at the Country Branch.....	71

# TRUSTEES AND OFFICERS

OF THE

## New York Orthopædic Dispensary and Hospital

FOR 1913.

---

### Trustees.

ROBERT S. BREWSTER, 51 Wall St.	DAVE H. MORRIS, 68 Broad St.
EUGENE DELANO, 59 Wall St.	CHARLES A. MUNN, 361 Broadway.
WILLIAM ADAMS DELANO, 4 East 39th St.	AMOS PINCHOT, 32 Nassau St.
W. EARL DODGE, 113 East 71st St.	FRANK L. POLK, 32 Nassau St.
AUGUST HECKSCHER, 576 Fifth Avenue.	PERCY R. PYNE, 30 Pine St.
DE LANCEY K. JAY, 26 Liberty St.	HENRY T. SLOANE, 575 Fifth Avenue.
FREDERIC A. JUILLIARD, 70 Worth St.	JOHN SLOANE, 575 Fifth Avenue.
GEORGE G. MASON, 10 Wall St.	S. B. P. TROWBRIDGE, 527 Fifth Avenue.
WALTER E. MAYNARD, Fifth Ave. Building, Madison Square.	BRONSON WINTHROP, 32 Liberty St.

---

### Honorary Members.

MELVILLE BROWN, . 1889 J. FREDERIC KERNOCHAN, . 1891

---

### Officers.

#### *President:*

EUGENE DELANO,  
59 Wall St.

#### *Vice-President:*

HENRY T. SLOANE,  
575 Fifth Avenue.

#### *Treasurer:*

F. A. JUILLIARD,  
70 Worth Street.

#### *Secretary:*

CHARLES A. MUNN,  
361 Broadway.

#### *Counsel:*

BRONSON WINTHROP,  
32 Liberty Street.

# TRUSTEES' STANDING COMMITTEES.

FOR 1912.

---

## Executive Committee.

DE LANCEY K. JAY, *Chairman.*

HENRY T. SLOANE, *Ex-off.*      FREDERICA A. JUILLIARD, *Ex-off.*

EUGENE DELANO, *Ex-off.*      CHARLES A. MUNN, *Ex-off.*

WILLIAM A. DELANO.

---

## Finance Committee.

EUGENE DELANO, *Ex-off. Chairman.*

FREDERIC A. JUILLIARD, *Ex-off.*      BRONSON WINTHROP.

HENRY T. SLOANE, *Ex-off.*      PERCY R. PYNE.

---

## Nominating.

CHARLES A. MUNN, *Chairman.*

PERCY R. PYNE.

HENRY T. SLOANE.

---

## Entertainment.

WILLIAM E. MAYNARD, *Chairman.*

S. B. P. TROWBRIDGE.

DE LANCEY K. JAY.

---

## Printing.

CHARLES A. MUNN, *Chairman.*

GEORGE G. MASON.

ROBERT S. BREWSTER.

---

## Auditing.

PERCY R. PYNE, *Chairman.*

AUGUST HECKSCHER.

# BOARD OF SUPERVISORS FOR 1913.

## Supervisors.

Mrs. CHARLES B. ALEXANDER, 4 West 58th Street,	Miss E. S. HAMILTON, 520 Park Avenue.
Mrs. ROBERT S. BREWSTER, 100 East 70th Street,	Mrs. HENRY E. HOWLAND, 14 West 9th Street.
Mrs. JAMES A. BURDEN, 908 Fifth Avenue,	Mrs. J. ARCHIBALD MURRAY, 57 East 66th Street.
Mrs. GIFFORD A. COCHRAN, 12 East 55th Street,	Mrs. WHITELAW REID, 451 Madison Avenue.
Mrs. M. DWIGHT COLLIER, Lenox, Mass.	Mrs. DOUGLAS ROBINSON, 9 East 63d Street.
Mrs. R. FULTON CUTTING, 24 East 67th Street,	Mrs. WILLIAM D. SLOANE, 2 West 52d Street.
Mrs. CHARLES D. DICKEY, 37 East 51st Street.	Mrs. EDWARD T. H. TALMAGE, 925 Park Avenue.
Miss C. de FOREST, 27 East 72d Street.	Mrs. A. MURRAY YOUNG, 29 Park Avenue.
Mrs. CHARLES de RHAM, 24 Fifth Avenue.	Mrs. WALTER L. SUYDAM, 5 East 76th Street.
Mrs. WILLIAM B. DINSMORE, 11 West 49th Street.	Mrs. JOHN HOBART WARREN, 520 Park Avenue.
Miss FRELINGHUYSEN, 113 East 65th Street.	Miss CAROLINE WHITE, 609 Fifth Avenue.

## Honorary Members.

Mrs. E. MILBANK ANDERSON, Mrs. W. S. COWLES, Mrs. JAMES T. LEAVITT,  
Mrs. WM. METCALF BLISS, Miss C. FURNISS, Mrs. WILLIAM ROBISON.

## Officers.

### President.

Mrs. CHARLES B. ALEXANDER.

### First Vice-President.

Mrs. A. MURRAY YOUNG.

### Secretary.

Miss E. S. HAMILTON.

### Second Vice-President.

Mrs. JAMES A. BURDEN.

### Treasurer

Mrs. CHARLES de RHAM,  
24 Fifth Avenue.

## Standing Committees.

### Auditing and Supplies

Mrs. JOHN HOBART WARREN, Chairman.  
Mrs. JAMES A. BURDEN, Mrs. WILLIAM D. SLOANE.

### Linen and House Purchases.

Mrs. WALTER L. SUYDAM, Chairman.  
Mrs. J. ARCHIBALD MURRAY, Mrs. DINSMORE.

### Free Beds.

Mrs. DOUGLAS ROBINSON, Chairman.  
Mrs. WHITELAW REID, Mrs. A. MURRAY YOUNG,  
Miss HAMILTON, Miss FRELINGHUYSEN.

Mrs. CHARLES DE RHAM.

### House.

Mrs. M. DWIGHT COLLIER, Chairman.  
Mrs. WALTER L. SUYDAM, Miss WHITE.  
Mrs. H. E. HOWLAND, Mrs. R. FULTON CUTTING.  
Mrs. J. ARCHIBALD MURRAY, Mrs. BREWSTER.

### Entertainment.

Mrs. C. B. ALEXANDER, Chairman.  
Miss FRELINGHUYSEN, Mrs. BREWSTER.  
Mrs. JOHN HOBART WARREN, Mrs. DINSMORE.  
Mrs. J. ARCHIBALD MURRAY, Mrs. DOUGLAS ROBINSON.

### Instruction.

Mrs. DOUGLAS ROBINSON, Chairman.  
Miss FRELINGHUYSEN, Mrs. C. B. ALEXANDER.  
Mrs. C. D. DICKEY, Mrs. COCHRAN.

### Conference.

OFFICERS AND CHAIRMEN OF OTHER STANDING COMMITTEES.

## Matron.

Miss MARION W. PARSONS.



# MEDICAL STAFF FOR 1913.

## Consulting Staff.

### Consulting Surgeons.

CHARLES McBURNEY, M. D. T. HALSTEAD MYERS, M. D.  
B. FARQUHAR CURTIS, M. D. ROBERT ABBE, M. D.  
EUGENE H. POOL, M. D.

### Consulting Physicians.

THOMAS E. SATTERTHWAITE, M.D. L. EMMET HOLT, M. D.  
ABRAHAM JACOBI, M. D. WILLIAM M. POLK, M. D.  
WILLIAM KENNICUTT DRAPER, M. D.  
Consultant on Nervous Diseases. Consultant on Aural Diseases.  
PEARCE BAILEY, M. D. EDWARD BRADFORD DENCH, M.D.  
Consulting Ophthalmologist. Consulting Dermatologist.  
FRANK NEWTON IRWIN, M. D. GEORGE HENRY FOX, M. D.  
Consulting Roentgenologist.  
EUGENE WILSON CALDWELL, M. D.

### Surgeon-in-Chief to the Dispensary and Hospital.

RUSSELL A. HIBBS, M. D.

### Attending Surgeons to the Dispensary.

HENRY J. BOGARDUS, M. D. BENJAMIN P. FARRELL, M. D.

### Assistant Surgeons.

FREDERIC D. WILLIAMS, M. D. ROBERT E. HUMPHRIES, M. D.  
REGINALD W. MacINTYRE, M. D. FRANK F. LYNE, M. D.  
ALFRED JEROME BROWN, M. D. ARTHUR G. BRETZ, M. D.  
ELLIOT W. LAWRENCE, M. D.

## Neurological Department.

### Attending Physician.

HELEN CORRELL LOEWENSTEIN, M. D.

### Assistant Physicians.

LUCY OSBORN WIGHT, M. D. AUGUSTA P. SCHULTZ, M. D.

## Corrective Gymnastics.

### Attending Surgeon.

MATHILDA K. WALLIN, M. D.

### Instructors in Gymnastics.

Miss HARRIET WILDE. Miss JULIA VON SEDER.

### Masseuses.

Miss EMMA E. SCHRAMPF. Miss H. T. BRACKEN.

### Attending Physicians to the Hospital.

LEWIS F. FRISSELL, M. D. GEORGE DRAPER, M. D.

### House Surgeon.

HERBERT A. DURHAM, M. D.

### Junior House Surgeon.

## House Staff.

### Superintendent.

CHARLES H. BURR.

### Supervisor of Nurses.

Miss ALICE M. GAFFNEY.

### Registrar.

Miss GERTRUDE E. F. RANDOLPH.

### Housekeeper and Dietitian.

Miss MARION W. PARSONS.

### Chief Engineer and Shop Foreman.

JOHN SCHUM.

THE NEW YORK  
PUBLIC LIBRARY  
ASTOR, LENOX AND  
TILDEN FOUNDATION



A SECTION OF THE DISPENSARY.

## PRESIDENT'S REPORT



*To the Trustees and Supervisors of the New York Orthopaedic  
Dispensary and Hospital.*

LADIES AND GENTLEMEN :

In my report of a year ago your careful attention was invited to the very comprehensive reports of the various departments, as completely presenting the work and financial condition of the New York Orthopaedic Dispensary and Hospital and of the Country Branch and Industrial School.

It is with greater confidence and appreciation of their illuminating and inspiring contents, that I repeat this invitation to you, to our present subscribers and to the benevolent public who are not as yet subscribers, to read and ponder the reports herewith submitted, for the year ending September 30th, 1912. Contact with the facts given by those who most intimately know them, will, I am certain, do more to gain and hold your active interest and to secure the same from others, than any summary or comments I might make. My plea therefore is, for a careful study of these reports and tables. As heretofore, they show a steady increase in the amount of work done and bring into prominence the amount of work left undone, through lack of proper facilities and of money. The Trustees, Supervisors and Staff are doing, it may be modestly and justly claimed, measurably all in their power to meet the needs of those who properly appeal to them, in their respective relations to the work, for relief from their suffering condition; but without a larger sympathy and a more general support from the public at large, our City Dispensary and Hospital cannot possibly meet the increasing demands upon them. Good friends and supporters we have, many of them, and to those we make our grateful acknowledgments; but the work has so grown, that it now requires and deserves a far wider acquaintance and support, than it has thus far received. To secure these, we shall this present year put forth a special effort to give to the public the opportunity of a fuller acquaintance with the press-

ing necessity and the intrinsic merit of what we are doing. Few even among ourselves, fully appreciate its importance, extent and value, and how can we expect the general public to do so, until we have acquainted it fully with the facts? If the work we are doing *deserves* the sympathy and support of this community, it is my confident belief it will receive both, when and as it is better known. One who has made a study of Hospital conditions and work throughout our country and is intelligently familiar with them, has recently written to one of our Trustees, after a careful inspection of our City Dispensary and Hospital and Country Branch and Industrial School, as follows:

“Your country branch is one of the most interesting illustrations of the successful carrying out of this idea in an adequate plant. The school work is of a high grade and seems to me to compare favorably with that in the best public schools. I have taken pleasure also in the delightful atmosphere, something which is intangible, but none the less important. There is a surprising degree of homelikeness for the size of the institution. This is in part due to the admirable cubicle arrangement which gives many of the children separate sleeping rooms, but it is due even more, I believe, to the high character of the employes whom you have secured.

As you will see, I have developed a good deal of enthusiasm over the work at White Plains. That at the city branch is no less commendable, except for its old buildings. The hospital staff is doing good work in old-fashioned surroundings, but I believe that the high quality of work could be more easily maintained and its scope much extended if it were housed in a modern building. May I add in connection with the city hospital that you have the most complete system of following up dispensary cases through visiting nurses which I have found in any orthopaedic hospital?

You and the other officers have followed the work so closely that some of its excellences may be less striking to you than to a new observer.”

It is almost needless to add that such unexpected and unsought words of appreciation and of commendation were most grateful to the management, and coming, as they did, from an expert in



hospital matters, should confirm the confidence of our friends and win for us a much larger and more helpful support from the public at large. What, therefore, the City Dispensary and Hospital needs is a large increase in the number of annual subscribers to their current expenses; and subscriptions to a new and adequate City Dispensary and Hospital, which is now under immediate consideration.

The cost of the proposed new City Dispensary and Hospital, land, building and furnishings, is estimated at about \$750,000, towards which we have in the treasury and in good subscriptions \$200,000, and in the probable value of our present site and building an additional \$150,000, or a total of \$350,000, leaving \$400,000 still to be raised for these specific purposes. It is, however, our wish and hope that, simultaneously with the raising of this money for a new City Dispensary and Hospital, but not necessarily contingent upon it, we may be able to secure an additional endowment of \$250,000 to provide an increase of income for our increasing work. We now, therefore, urgently appeal for the sum of \$650,000, which will with the \$350,000 already in hand, provide a total sum of \$1,000,000—\$750,000 for land, building and furnishings, and \$250,000 for additional endowment.

There was at the close of the year ending September 30, 1912, an accumulated deficit of \$6,515.74, which has since been fully paid by the generous action of the Board of Trustees themselves, so that we have now no floating debt. Of the \$200,000 subscribed towards a new Dispensary and Hospital, to which reference has already been made, \$100,000 is the munificent gift of Mrs. A. D. Juilliard of this city, for the erection of a wing, pavilion or portion of the new building, as a memorial to her sister, May Cossitt Dodge, and is conditional upon the erection of the building being begun this present year. We desire to record our deep appreciation of this most generous and helpful action and to express to Mrs. Juilliard our very sincere thanks.

Again the management take very great pleasure in expressing their high appreciation of the painstaking and valuable services rendered by all those associated with them in this beneficent work.

Respectfully submitted,

EUGENE DELANO,

*President.*

New York, January 9, 1913.



## SUPERVISORS' REPORT



*To the Trustees of the New York Orthopaedic  
Dispensary and Hospital.*

GENTLEMEN :

We have the honor to present to you the report of the Board of Supervisors.

We congratulate ourselves that during the past year we have been able to successfully carry on the work entrusted to us, and gladly avail ourselves of this opportunity to thank those friends whose generosity has furnished us with means to continue it.

As in the past, first among these have been our auxiliary societies, the Orthopaedic Guild, the Orthopaedic Hospital Sewing Society, the Junior Guild. The Orthopaedic Guild has given us three free beds, has taken entire charge of one ward, providing linen, clothes for the patients, and many timely gifts; also a donation to current expenses of \$200. The Orthopaedic Hospital Sewing Society has supplied the hospital with all the household linen in use, with the above exception; has given a free bed and \$150 to be expended for braces in cases where the patient is unable to pay for them. The Junior Guild has supported a free bed and made handsome contributions to the various special funds as well. The latest organized society, the Boys' Guild, last winter decided to change the character of its work, and now belongs more especially to the dispensary, having become interested in Social Service in connection with the visiting nurses, aiming to enable them to be the point of contact between the patients and bureau of relief and to maintain an emergency fund. We regret the loss to our inmates which this involves, but sympathize heartily with the object in view. Detailed reports of these auxiliaries will be found in our Year Book, and speak more eloquently than is possible to us of the share which is due to them in any success we have attained.

We again owe a most important branch of the work of our institution, the Visiting Nurses, to the munificence of four ladies, three of them members of our Board, Mrs. Whitelaw Reid, Mrs.

W. D. Sloane, Mrs. A. Murray Young and Mrs. Frederic Vanderbilt. These nurses, as is now well known, supplement the work of the doctors among the dispensary patients, often preventing their treatment becoming valueless by supervision of their home care. The field is a very large one; two more nurses are very badly needed, but, alas! we cannot provide them unless some kind friend who happens to read this report will be so generous as to give the amount of their salary. Would that it might be so!

The Gymnasium, another highly important aid to the surgeons, was also again provided for by private subscription, being supported by Miss White, Mr. Frick and Mr. Chisholm, who each generously give the salary of a teacher.

The school, of which we are justly proud, as the reports show that children returning to the public schools are often ahead of their classes and have deserved very gratifying mention, is supported by special subscriptions. We earnestly solicit interest in it as we feel that it is absolutely necessary that our patients should not be allowed to fall behind in their studies because of their sometimes protracted stay in the hospital. If we aim at making them physically capable of supporting themselves we should also give them, if possible, the opportunity of mental advantages.

Other objects to which we beg to direct attention are our Special Funds, the Ice Cream, Fruit and Potato or Vegetable Funds. They help towards our housekeeping and allow us to give the children simple luxuries which are greatly appreciated. We hope they will not be overlooked. Owing to the kindness of the Crippled Children's Driving Fund we have not for some years past needed a Driving Fund, as they take our patients to the Park in hot weather, which is an inestimable benefit and for which we are correspondingly grateful.

Christmas was happily spent at the hospital. It is always a great event there as elsewhere, and eagerly looked forward to. Last year's was no exception, and every expectation was more than fulfilled. The beautiful tree was a donation from Mr. and Mrs. A. Murray Young. Mrs. Sloane gave a handsome toy to each child, the different Guilds gave stockings, Miss de Forest gifts to the employees, and an anonymous friend a sufficient sum

to send Christmas dinners to the homes of 97 dispensary patients. The day brought great happiness and pleasure to all connected with the hospital.

We regret to report we have sustained a great loss in the resignation of Mrs. William Robison, while happy to say she has consented to allow her name to be added to the list of our honorary members and to continue her interest even if unable to take so active a part. Being elected a Supervisor in 1886, she served as Treasurer for twenty-one years, from which position she resigned to become the efficient Chairman of the Free Bed Committee. Such services as hers are not to be measured by words; they are written into the history of our institution whose very life is owing to just such devotion to its cause, and we deeply deplore the necessity which deprives us of so beloved and valued a member of our Board.

Before concluding our report we beg to say a few words of appeal for our institution. We feel sure that a better understanding of our work and requirements is all that is necessary to solve the problems that confront us. Our difficulty lies in clearly presenting our case to the thousands of men and women who would gladly give money, even at a sacrifice, if they knew what it would accomplish here, and while expressing our gratitude for the loyal support of our friends, we beg them not to stop there, but to do their utmost to spread a knowledge of it in every direction. We work for children, we cure painful deformities, we alleviate what is often agony of suffering to them, we give them their chance to become useful citizens instead of burdens on the community. The pathos of the life of a cripple is greater than tongue can tell. To save more children from it we ask your help.

Respectfully submitted,

ELIZABETH STEWART HAMILTON,

*Secretary.*

## SUPERINTENDENT'S REPORT



*To the Trustees of the New York Orthopaedic  
Dispensary and Hospital.*

GENTLEMEN :

During the year constant attention has been given to the general repair of the buildings, and in so far as conditions permit the City Hospital is in a good state of repair. Provision has recently been made to renovate the nurses' home, and work on this has already begun. The alterations necessary to comply with the orders of the city to remove the encroachments beyond the building line of Fifty-ninth Street have been satisfactorily completed during the past summer, so that no unusual expenses are anticipated with reference to repairs during the coming year.

The per capita cost of maintenance in the City Hospital for the current year was \$1.46, which is an increase of eleven cents over the preceding year, and is largely accounted for by the general increase in cost of supplies and labor, but it is interesting to note that we are still, with one or two exceptions, operating our hospital department with a lower per capita cost than any New York City institution doing general or special surgical work. I believe that with adequate storage facilities we would be able to reduce the per capita cost somewhat.

The several branches of the hospital and dispensary work are administered as efficiently and economically as is consistent with good work.

The hospital beds have been full practically all the time, and we have a long waiting list. At no time during the year have we been able to overcome this condition owing to the limited capacity of the hospital wards.

The work of the dispensary has grown enormously during the past two years, as is indicated by the tables covering that work. One of the most important features of the dispensary has been the work of our visiting nurses, who have rendered the general surgical work of the dispensary more effective, but we are not yet meeting the full needs in this direction.

Through the year many organizations and societies have rendered valuable aid to us by assisting those who are under treatment in our dispensary and hospital. Among those organizations to whom we are particularly indebted may be mentioned the Association for the Aid of Crippled Children, the Crippled Children's Driving Fund, the Charity Organization Society, the Association for Improving the Condition of the Poor, the Junior Christian Endeavor Society of the Church of the Stranger, the Parks and Playgrounds Association, the Rest-A-While Home for Helpless Crippled Children, Sheepshead Bay, Long Island, and the Seaside Home for Crippled Children, Averne, Long Island. Acknowledgments of special gifts and help by friends have already been made by the proper officers or societies.

#### COUNTRY BRANCH:

Consistent with the policy adopted by the Board of Trustees a year ago, the Country Branch has been operated during the past year with a less number of patients than formerly, so that a substantial surplus might accumulate from year to year. This curtailment leaves us with a working capacity for 104 patients, with an average of 103.5 per day during the year.

The buildings and grounds are in excellent condition. The cottage erected for the Superintendent through the generosity of Miss Watson was completed in May of this year and occupied soon after. It is complete in every respect.

It is pleasing to be able to report the same excellent condition existing in the personnel of the staff. Where an effort is being made to surround the child with every wholesome influence that character can bring to it, this fact becomes a subject of gratification.

At the annual reunion of former patients in June over forty-five cured cases spent the day at the hospital and renewed former friendships. These reunions have provided a stimulus to those who have not yet been discharged cured, and are interesting to the staff as a means of estimating the value of their work. The school remains under the same capable management as formerly.

The Country Branch is deeply indebted to all those who made our Christmas so enjoyable and to those who through the year have brought pleasure into the lives of the children. The staff is



THE  
LIBRARY OF THE  
UNIVERSITY OF TORONTO  
100 St. George Street  
Toronto, Ontario



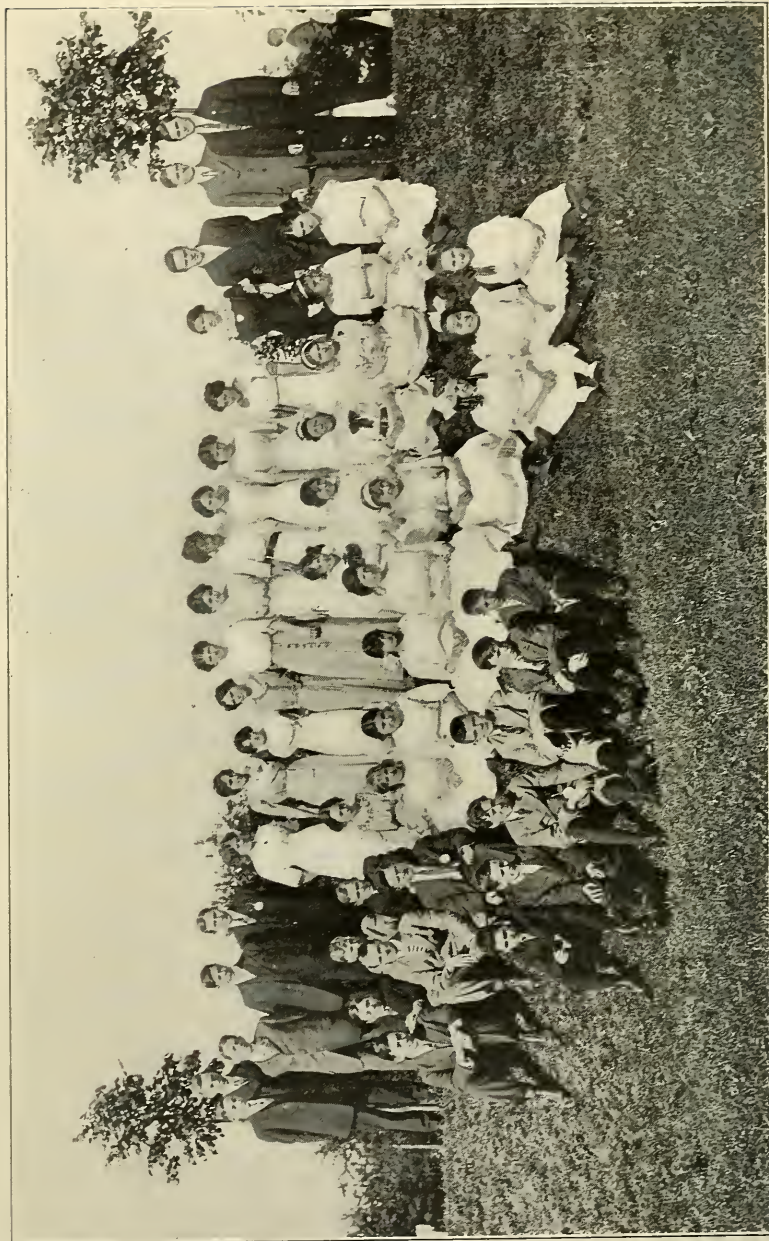

REUNION OF THOSE WHOSE CASES HAD BEEN CURED AT THE COUNTRY BRANCH.—JUNE, 1912.

particularly indebted to Miss Watson, who has most thoughtfully provided for a series of entertainments and lectures through the winter months. This is an innovation and is greatly appreciated by those who are by the nature of their work kept from the opportunities of the city.

Respectfully submitted,

(Signed) CHARLES H. BURR,

*Superintendent.*

# SURGEON'S REPORT



*To the Trustees of the New York Orthopaedic  
Dispensary and Hospital.*

Gentlemen :

During the year ending September 30, 1912, 6,417 patients were treated in the Dispensary. Of this number 4,207 were patients continued under treatment from last year, and 2,210 were new patients. This shows an increase of 1,082.

Of this number 1,329 had joint tuberculosis; 549 non-tubercular deformities of the spine; 1,483 deformities of the feet; 468 bow-legs and knock-knee; 1,249 infantile paralysis, and the remaining number, 1,339, a great variety of deformities. Details of this aspect of the work are shown in Table No. 1.

Table No. 2 shows the results of treatment and it may be seen that 395 were cured; 481 discharged relieved, making a total number of 876 who were sufficiently relieved to require no further treatment; 21 died and 4,930 continued for further treatment.

Table No. 3 shows the detail of the work in the care of these patients and that there were 27,140 visits made to the Dispensary and 15,580 visits made by nurses and surgeons to patients at their homes, making a total of 42,658, which is an increase over last year of 3,887.

That there has been this enormous increase in the work in its present quarters, and with the Staff unchanged seems almost unbelievable.

It is interesting to note again this year, as was done last, the ages of the patients treated and the large number that belong to adult life. 912 were above fifteen years of age, which precludes their admission to children's wards and emphasizes the great necessity of adequate provision for ward treatment of adult orthopaedic patients. As you know, we have provision for only five women and none for men.

## BRACE SHOP.

The total number of new instruments made in the shop was 2,070, and the number repaired, 5,941. Table No. 4 shows the detail of this work. The amount charged for apparatus was \$7,383.00 and the amount collected from patients was \$5,540.00.

This amount, it must be remembered, is really a contribution from the patients themselves to the institution, and a very generous one, as these people have not only the burden of poverty but that of disease affecting either themselves or a member of their family.

It is a rule in the work to ask each patient to pay a nominal sum for the cost of their apparatus. When this is not possible it is furnished to them free. No charge is made for the ordinary repairs which represent a very large part of the expense of the shop.

#### CITY HOSPITAL.

There were 63 patients in the City Hospital at the close of last year; 462 have been admitted; 2 died and 396 were discharged, leaving 64 on October first. The total number of days of free care for patients was 21,776. The number of days of care paid for by the patients was 1,143, making a total of 22,919. The average number of patients per day in the wards was 62 plus.

The number of patients operated upon was 333 and the number of operations performed, 549.

As compared to last year, there is a gain of 94 in the patients treated, and 141 in the operations performed.

In spite of this increase here and of the fact that we have worked during the entire year under great pressure, we have not been able to take care of nearly the number of patients that have needed Hospital treatment, and the waiting list has been from 80 to 100 all the time.

#### COUNTRY BRANCH.

The number of patients in the Country Branch was 114 at the beginning of the year. Eighteen have been admitted, 14 discharged cured, 18 transferred and 4 died, leaving 96 on October first.

The total number of days of free care was 35,094. The number of days of care paid for by the patients was 2,700, making a total of 37,794. The average number of patients per day in the Hospital was 103 as compared to 115 last year, showing a considerable decrease.

The reason we have done less work here is that a number of beds have been kept vacant in order to keep the expenses well within the income. It is a source of constant regret to me to see



beds vacant when they are so terribly needed for children with joint tuberculosis, of whom, as was noted above, we treated in the Dispensary 1,308.

It would seem from the foregoing brief statement of facts in regard to our year's accomplishment that you have every reason to appeal to the public for their generous support of this work, and at this time particularly for contributions for the building fund.

In considering the expense of the work that is done in such an institution as ours it must be remembered that we are dealing with chronic diseases and that the duration of treatment is, in most instances, long. This is one of the most important facts in the whole situation, for many reasons. In the first place, it is very difficult to sustain towards the chronically sick that interested and hopeful relation which is so easily given to those suffering from acute disease. It is only through such interest, however, that anything has been accomplished in the cure of chronic diseases or that we can confidently look to the future for greater accomplishments.

This constitutes the problem of orthopaedic surgery, and that its opportunity for service is very great is shown by the fact that we had in our institution alone over 6,000 patients last year.

The establishment and maintenance of institutions where this spirit of scientific and humanitarian interest can be sustained and made effective have economic problems that are serious, but the aspect of the situation which is even of greater importance has to do with failure to make them completely efficient, because failure at this point is disastrous to the patient and forces upon the community a double burden—that of the necessity of supporting the individual and the loss of his productiveness.

An illustration of this is found in the fact that a large percentage of the inmates in homes for incurables are orthopaedic cases, and they are there chiefly because they have been neglected early in life and early in disease.

I have recently made a study of the inmates of one such home in New York where 50% of the inmates were orthopaedic patients, living out lives of utter uselessness to themselves and a very great burden to the community. So that, looking at the

subject from that standpoint alone, is it not obvious that such institutions as ours should be made more and more useful, thus saving the community this burden by placing these people in a position of usefulness?

That the chronically sick have a chance is illustrated again and again by what has been accomplished for them already, and I will mention one recent example—that of humpback. It would seem that at last we have perfected a method of treatment which will definitely prevent this distressing deformity.

It is a source of gratification that this method was perfected in your institution and first performed on its patients, and that about 100 patients have thus far been operated upon without mortality and without a single failure.

Respectfully submitted,

RUSSELL A. HIBBS, M. D.,

*Surgeon-in-Chief.*



TABLE No. I.

Summary of New and Continued Cases received from September 1911.

DISEASE.	New Cases.	Under 3 years of age.	From 3 to 5 years of age.	From 5 to 10 years of age.	From 10 to 15 years of age.	From 15 to 20 years of age.	From 20 to 30 years of age.	Over 30 years of age.	New York City.	Brooklyn.	New York State.	Jersey City and Hoboken.	Other Places.	Continued Cases.	Total No. of Cases Treated.
Pott's Disease.....	90	9	19	27	11	5	9	10	61	5	7	8	9	485	575
Hip-Joint Disease.....	74	5	13	29	10	5	7	5	44	12	2	1	1	407	481
Ankle-Joint Disease.....	16	3	2	6	1	1	1	1	12	2	1	1	1	39	55
Knee-Joint ".....	25	7	7	6	3	1	1	1	16	3	1	3	2	127	152
Wrist-Joint ".....	2	..	..	..	1	1	..	..	..	..	..	..	..	3	5
Elbow-Joint ".....	4	..	1	1	1	..	..	1	3	1	..	..	..	4	8
Shoulder-Joint ".....	3	..	..	..	1	..	..	2	3	..	..	..	..	4	7
Multiple-Joint ".....	..	..	..	..	..	..	..	..	..	..	..	..	..	4	4
Tarsal Disease.....	1	..	..	1	..	..	..	..	1	..	..	..	..	14	15
Sacro Iliac Disease.....	..	..	..	..	..	..	..	..	..	..	..	..	..	6	6
Lateral Curvature Spine.....	133	..	3	19	56	44	8	3	89	20	13	2	9	303	436
Torticollis.....	15	4	1	2	6	1	1	..	11	2	..	..	..	4	19
Round Shoulders.....	34	1	5	7	17	3	1	..	27	4	2	..	1	72	106
Club-Foot.....	38	24	1	8	4	..	..	1	25	4	2	1	6	149	187
Flat-Foot.....	498	7	11	19	38	54	126	243	389	60	35	12	4	658	1156
Muscle-Bound Feet.....	43	..	3	..	4	15	6	15	28	5	5	3	2	19	62
Weak Ankles.....	18	3	..	2	..	2	5	6	14	..	2	1	1	40	58
Knock-Knees.....	55	14	31	6	4	..	..	..	45	4	4	2	..	99	154
Bow-Legs.....	139	84	44	10	1	..	..	..	102	11	14	9	3	175	314
Infantile Paralysis.....	374	112	73	137	30	12	4	6	226	57	54	20	17	875	1249
Other Paralyses.....	103	27	27	26	10	6	..	..	69	16	7	5	6	192	295
Lateral Sclerosis.....	7	..	..	..	2	..	..	5	5	1	..	..	1	..	7
Congenital Disloc. } Hip-Joint.....	28	9	8	6	4	1	..	..	17	4	..	1	6	100	123
Coxa Vara.....	4	2	..	1	..	1	..	..	1	1	..	..	..	9	13
Traumatic Joint Affections.....	70	2	6	6	5	10	14	27	54	8	3	3	2	95	165
Fracture Deformities.....	62	4	5	8	10	..	6	29	45	4	3	6	4	34	96
Traumatic Dislocations.....	9	..	1	1	3	2	2	..	8	1	..	..	..	6	15
Rheumatoid Jt. Affections.....	33	..	..	2	3	..	6	22	26	3	2	..	2	12	45
Spondylolisthesis.....	..	..	..	..	..	..	..	..	..	..	..	..	..	2	2
Internal Derangement Knee.....	12	..	..	..	1	4	7	..	6	2	2	..	2	9	21
Congenital Defect and } Absence of Bones.....	10	1	3	1	4	1	..	..	6	..	4	..	..	21	31
Osteitis.....	..	..	..	..	..	..	..	..	..	..	..	..	..	20	20
Exostosis.....	2	..	..	1	..	..	1	..	2	..	..	..	..	3	5
Bursitis.....	8	..	..	1	..	..	1	6	7	1	..	..	..	9	17
Rachitic Deformities.....	32	21	7	3	..	..	1	1	29	1	..	2	..	55	87
Deformities of the Toes.....	17	2	..	..	1	5	9	..	11	3	..	1	2	12	29
Hemophilic Joint.....	2	..	1	1	..	..	..	..	1	1	..	..	..	4	6
Delayed Development.....	4	..	2	2	..	..	..	..	1	..	2	1	..	6	10
Periostitis.....	6	1	..	3	..	2	..	..	4	..	..	1	1	..	6
Osteomyelitis.....	10	2	1	2	3	1	1	1	3	2	2	1	2	..	10
Miscellaneous.....	229	38	17	26	28	12	43	65	175	24	13	10	7	131	360
Totals.....	2210	382	289	364	263	183	254	475	1564	262	182	101	101	4207	6417

Visits at Dispensary by Patients,

TABLE No. II.

Showing Results of Treatment.

DISEASE.	Total Number of Cases Treated.	Discharged Cured.	Discharged Relieved.	Discharged for Neglect.	Discharged Incurable.	Not Treated.	Died.	Continued.
Pott's Disease.....	578	18	12	1	..	12	5	527
Hip-Joint Disease.....	481	11	15	..	..	12	4	439
Ankle-Joint Disease.....	55	2	3	..	..	4	1	45
Knee-Joint Disease.....	152	2	5	..	..	1	2	142
Wrist-Joint Disease.....	5	..	..	..	..	..	..	5
Elbow-Joint Disease.....	8	2	..	..	..	1	..	5
Shoulder-Joint Disease.....	7	..	..	..	..	..	..	7
Multiple-Joint Disease.....	4	1	..	..	..	1	..	2
Tarsal Disease.....	15	..	4	..	..	1	..	10
Sacro Iliac Disease.....	6	..	2	..	..	..	..	4
Lateral Curvature Spine.....	436	12	50	..	..	27	1	346
Torticollis.....	19	1	1	..	..	5	..	12
Round Shoulders.....	106	6	10	..	..	12	..	78
Club-Foot.....	187	16	11	..	..	8	2	150
Flat-Foot.....	1,156	148	64	1	..	87	..	856
Muscle-Bound Feet.....	62	2	4	..	..	10	..	46
Weak Ankles.....	58	12	6	..	..	4	..	36
Knock-Knees.....	154	24	3	..	..	5	..	122
Bow-Legs.....	314	45	6	..	..	30	1	232
Infantile Paralysis.....	1,249	2	134	..	..	62	3	1,048
Other Paralyses.....	295	1	56	1	..	49	..	188
Lateral Sclerosis.....	7	..	1	..	..	4	..	2
Congenital Disloc. Hip-Joint...	128	5	5	..	..	4	1	113
Coxa Vara.....	13	..	1	..	..	3	..	9
Traumatic Joint Affections.....	165	34	13	..	..	13	..	105
Fracture Deformities.....	96	16	13	..	..	16	1	50
Traumatic Dislocations.....	15	..	1	..	..	3	..	11
Rheumatoid Joint Affections..	45	1	11	..	..	14	..	19
Spondylolisthesis.....	2	..	..	..	..	..	..	2
Internal Derangement Knee...	21	..	1	..	..	4	..	16
Congenital Defect and } Absence of Bones.....	31	..	1	..	..	1	..	29
Osteitis.....	20	2	2	..	..	..	..	16
Exostoses.....	5	..	..	..	..	..	..	5
Bursitis.....	17	1	1	..	..	3	..	12
Rachitic Deformities.....	87	10	6	..	..	15	..	56
Deformities of the Toes.....	29	2	5	..	..	3	..	19
Hemophilic Joint.....	6	..	..	..	..	..	..	6
Delayed Development.....	10	2	..	..	..	6	..	2
Periostitis.....	6	..	1	..	..	1	..	4
Osteomyelitis.....	10	..	..	..	..	2	..	8
Miscellaneous.....	360	17	34	..	..	163	..	146
Totals.....	6,417	395	481	3	..	587	21	4,930

TABLE No. III.

*Visits made to Dispensary and Homes.*

	Visits Made to Dispensary.	Visits made by Surgeons Outside the Institution.	Visits Made to Residences by Nurses.	Total Number of Visits.
1911				
October.....	2,299	585	801	3,685
November.....	2,189	585	841	3,615
December.....	2,178	585	627	3,390
1912				
January.....	2,175	585	756	3,516
February.....	2,274	585	757	3,616
March.....	2,621	585	763	3,969
April.....	2,332	585	836	3,753
May.....	3,017	585	747	4,349
June.....	2,787	585	541	3,913
July.....	1,691	585	611	2,887
August.....	1,559	585	517	2,661
September.....	2,018	585	701	3,304
Totals.....	27,140	7,020	8,498	42,658

213  
MAY 1938  
NEW YORK

NEW YORK  
PUBLIC LIBRARY  
ASTOR LENOX AND  
TILDEN FOUNDATIONS



*A VISITING NURSE DRESSING A CASE OF SPINAL  
DISEASE IN HIS HOME*



*A VISITING NURSE TAKING CARE OF A CASE OF  
HIP-JOINT DISEASE IN HIS HOME*

TABLE No. IV

*Instrument Report.*

FOR THE MONTHS OF	INSTRUMENTS FINISHED											Number of Braces Repaired.	Amounts Charged for Use of Apparatus.	Amounts Collected for Use of Apparatus.	
	Spinal Brace.	Hip Braces.	Convalescent Hip Brace	Bow-Leg Braces.	Knock-Knee Braces.	Ankle Braces.	Leg Supports.	Chin Piece.	Miscellaneous.	Total.					
1911															
October.....	10	10	2	8	4	18	10	1	85	148	487	\$609.40	\$423.40		
November....	14	6	4	4	12	13	29	1	81	164	474	718.00	486.75		
December....	1	2	..	2	..	18	16	..	95	134	481	324.60	431.60		
1912															
January.....	11	3	..	8	3	10	12	1	73	121	468	397.50	353.90		
February....	13	5	..	4	7	13	12	1	98	153	428	548.50	395.60		
March.....	10	7	2	8	2	20	8	3	109	169	454	623.00	449.25		
April.....	18	10	3	4	9	21	9	1	102	177	536	576.50	436.28		
May.....	12	8	..	9	4	17	22	..	147	219	555	682.00	560.10		
June.....	21	6	..	26	5	20	15	..	154	247	536	610.00	525.35		
July.....	17	6	1	8	3	21	15	2	110	183	530	699.00	439.85		
August.....	11	3	4	8	10	32	29	4	136	237	517	930.00	558.05		
September....	12	9	..	10	..	11	19	2	55	118	475	664.50	428.49		
Totals....	150	75	16	99	59	214	196	16	1,245	2,070	5,941	\$7,383.00	\$5,488.62		





TABLE No. VI.

Report of Operations for Year from September 30th, 1911 to October 1st, 1912.

	1911.	October.	November.	December.	1912.	January.	February.	March.	April.	May.	June.	July.	August.	September.	Total.
<b>BLOODLESS OPERATIONS</b>															
Congenital Dislocation Hip															
Reduction	3	3	1	12	..	3	1	2	5	1	3	1	35		
Osteoclasis	1	2	2	3	2	1	3	2	..	4	..	4	24		
Infantile Club-Foot															
Stretching	4	1	4	1	3	4	4	9	7	3	..	2	42		
Knee Stretching	..	..	..	..	..	..	..	..	1	1	..	..	10		
Flat-Foot Stretching	2	..	..	..	1	1	1	1	1	1	3	..	10		
Reduction Fracture Femur	1	..	..	..	1	..	..	..	..	..	..	..	2		
Reduction Fracture Ulna and Radius	1	2	..	..	..	..	..	..	..	..	..	..	1		
Stretching Thigh Flexors	2	1	..	..	..	..	..	2	..	..	..	..	5		
Reduction Shoulder Disloc.	..	1	..	..	..	..	..	..	..	..	..	..	1		
<b>OPEN OPERATIONS</b>															
Alcohol Injections	3	2	2	1	2	1	4	5	..	3	5	1	29		
Arthrodeses of Knee	1	1	..	1	..	..	1	..	..	..	..	..	4		
Cuneiform Osteotomy for Bow-Legs	6	..	..	1	..	2	..	2	..	..	..	..	19		
Fasciotomies	2	3	..	..	..	..	..	..	2	2	1	4	14		
Hallux Valgus	2	..	..	..	2	2	..	..	..	2	..	4	12		
Nerve Suturing	1	..	..	..	..	..	..	..	..	..	..	..	1		
Osteoplastic for Pott's Dis.	3	2	5	7	6	4	5	4	11	6	6	3	62		
Osteotomies	4	3	..	..	1	2	4	5	10	..	4	3	36		
Removal Lipoma from Hand	1	..	..	..	..	..	..	..	..	..	..	..	1		
Removal of Bone from Tibia	1	..	..	..	..	..	..	..	..	..	..	..	1		
Tendon Lengthenings	12	7	9	7	8	20	14	14	19	15	19	10	154		
Tenotomies	3	2	1	..	1	1	1	..	1	5	..	..	15		
Abscesses Opened	..	2	1	..	5	1	2	..	..	..	..	1	12		
Circumcision	..	1	..	..	..	..	..	..	1	..	..	..	2		
Arthrodesis of Foot	..	2	1	1	5	2	3	1	2	9	4	1	31		
Cuneiform Osteotomy															
Femur	..	..	1	..	..	..	..	..	..	..	..	..	1		
Fasciotomy for Torticollis	..	..	3	..	..	..	..	..	..	..	..	..	3		
Old Fracture of Femur	..	..	1	..	..	..	..	..	..	..	..	..	1		
Osteotomies for the Correction of Twisted Femoral Neck in Congenital Dislocation	..	..	1	..	..	..	..	..	..	..	..	..	1		
Removal of Cicatrix from Tendo Achilles	..	..	1	..	..	..	..	..	..	..	..	..	1		
Removal of Bursa from Tendo Achilles	..	..	1	..	..	..	..	..	..	..	..	..	1		
Removal of Bursa from Tarsometatarsal Jt.	..	..	2	..	..	1	..	..	..	..	..	..	3		
Excision of Subdeltoid Bursa	..	..	..	..	1	..	..	..	..	..	..	..	1		
Adenectomy	..	..	..	..	..	1	..	..	..	..	..	..	1		
Laminectomy	..	..	..	..	..	1	..	..	..	..	..	..	1		
Removal Exostosis from Scapulae	..	..	..	..	..	1	..	..	..	..	..	1	2		
Tonsilectomy	..	..	..	..	..	2	..	..	..	..	..	..	2		
Silk Ligaments	..	..	..	..	..	..	3	..	..	..	..	..	3		
Tendon Shortening	..	..	..	..	..	..	..	1	..	..	..	..	1		
Transplantation of Anterior Tibial Tendons	..	..	..	..	..	..	..	..	2	..	..	..	2		
Curettement of Infected Wound	..	..	..	..	..	..	..	..	..	1	..	..	1		
Excisions of Wens	..	..	..	..	..	..	..	..	..	2	..	..	2		
Amputation of Foot	..	..	..	..	..	..	..	..	..	..	1	..	1		
Removal of Int. Semi-lunar Cartilage	..	..	..	..	..	..	..	..	..	..	1	..	1		
Resection for Hammer Toe	..	..	..	..	..	..	..	..	..	..	1	..	1		
Resection of Ulcer	..	..	..	..	..	..	..	..	..	..	1	..	1		
Curetting of Femur for Osteomyelitis	..	..	..	..	..	..	..	..	..	..	1	..	1		
Excision of Palmar Fascia for Trau. Deform.	..	..	..	..	..	..	..	..	..	..	1	..	1		
Plastic Operation on Tendon of Finger	..	..	..	..	..	..	..	..	..	..	1	..	1		
Excision of Head of Metacarpal Bone	..	..	..	..	..	..	..	..	..	..	..	1	1		
Totals	53	33	35	35	38	50	48	48	62	63	48	36	549		

TABLE No. VII  
HOSPITAL REPORT OF THE COUNTRY BRANCH.

*From September 30th, 1911, to October 1st, 1912.*

CLASSIFICATION OF DISEASES.	In Country Branch, Oct. 1, 1911.	RECEIVED DURING THE YEAR.												In Country Branch, Sept. 30, 1912.		
		RECEIVED DURING THE YEAR.														
		Oct.	Nov.	Dec.	Jan.	Feb.	Mar.	Apr.	May	June	July	Aug.	Sept.		Totals	
Hip-Joint Disease.....	49	..	..	..	..	1	2	1	2	1	..	..	..	..	7	47
Knee-Joint Disease.....	17	..	..	..	..	..	..	..	..	..	..	..	..	..	2	16
Pott's Disease.....	38	..	..	..	..	1	1	..	..	..	..	..	..	..	6	25
Multiple-Joint Disease.....	4	..	..	..	..	..	..	..	..	..	..	..	..	..	1	..
Minor-Joint Disease.....	1	..	..	..	..	..	..	..	..	..	..	..	..	..	..	1
Infantile Paralysis.....	3	..	..	..	..	..	..	..	..	..	..	..	..	..	..	4
Unclassified Deformities.....	2	..	..	..	..	..	..	..	..	..	..	..	..	..	1	3
Totals.....	114	..	1	..	..	2	2	4	2	2	4	..	..	1	18	96

Number of days of free care..... 35,094  
 " " " pay " ..... 2,700  
 Total..... 37,794

	RECEIVED DURING THE YEAR.												Total						
	Oct.	Nov.	Dec.	Jan.	Feb.	Mar.	Apr.	May	June	July	Aug.	Sept.		Oct.					
Number in Country Branch on the first of	114	111	109	107	104	101	100	104	100	97	100	100	96	..					
Number Admitted during month.....	..	1	..	..	2	2	4	2	2	4	..	..	1	18					
Number Discharged during month.....	2	3	2	3	5	2	..	6	3	1	..	..	5	32					
Died.....	1	..	..	..	..	1	..	..	2	..	..	..	..	4					
Ages of Patients in years.....	..	4	5	6	7	8	9	10	11	12	13	14	15	16	17	18	19	20	22
Number.....	..	2	3	4	10	8	8	8	11	17	11	5	2	1	2	2	0	1	1



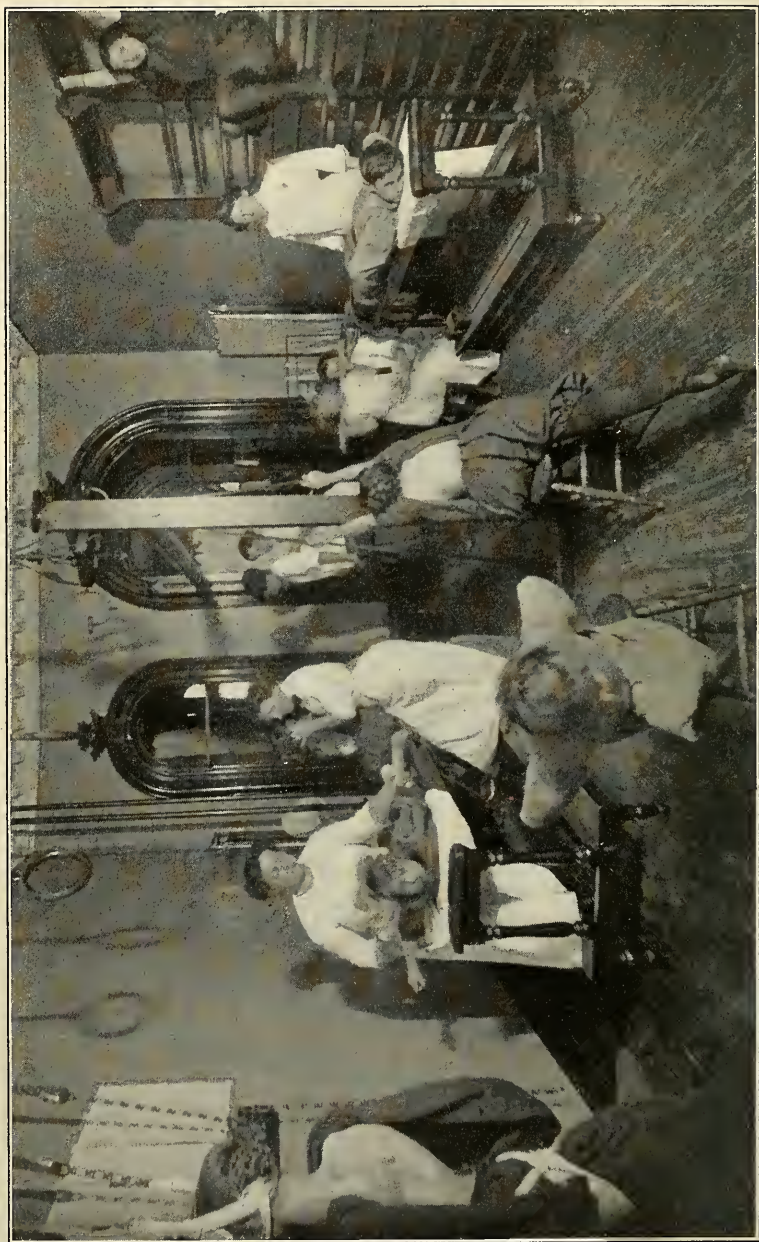

VIEW IN ROOM DEVOTED TO CORRECTIVE GYMNASTICS.



TABLE No. VIII.

*Instrument Report—Country Branch.*

INSTRUMENTS FINISHED	Oct.	Nov.	Dec.	Jan.	Feb.	Mar.	April	May	June	July	Aug	Sept.	Total
Knee Splints.....	1	..	..	..	..	..	1	..	..	..	..	..	2
Spinal Braces.....	..	..	2	..	..	..	..	..	..	..	..	..	2
Hip Splints.....	2	..	..	..	..	3	..	3	2	1	3	..	14
Leg Supports.....	..	..	1	..	..	..	..	..	..	..	..	..	1
Insoles.....	..	..	..	..	..	1	..	..	..	..	..	..	1
Totals.....	3	..	3	..	..	4	1	3	2	1	3	..	20
Instruments Repaired.....	131	91	120	90	109	117	99	136	122	108	93	90	1306







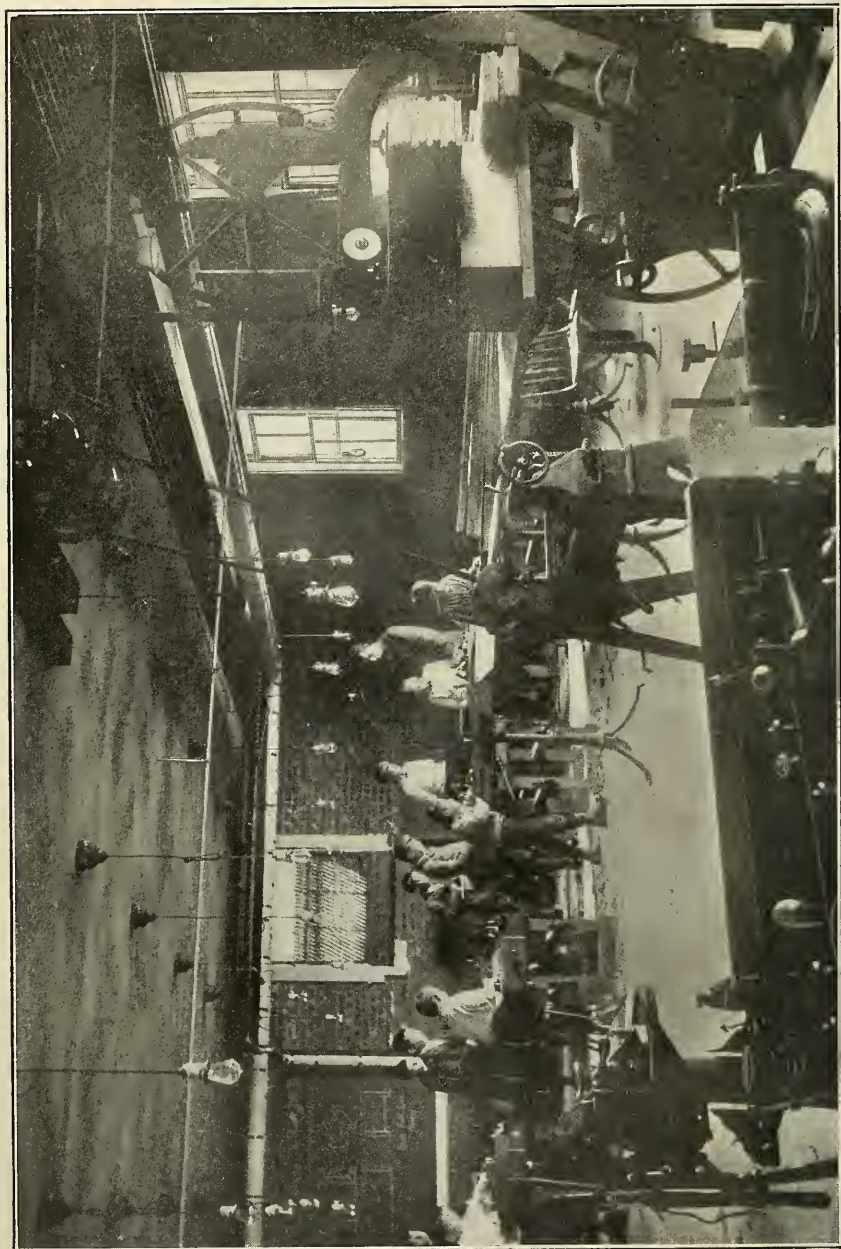

MANUAL TRAINING AND WOOD-WORKING SHOP—COUNTRY BRANCH.

## SUBSCRIPTIONS TO THE ENDOWMENT FUND.

<p>James K. Gracie.....\$ 5,000 00            J. Pierpont Morgan... 2,500 00            D. Willis James..... 350 00            Board of Supervisors.. 2,500 00            Mrs. R. Fulton Cutting 2,600 00            Mrs. C. P. Huntington 1,500 00            Miss Amy Phipps..... 5,000 00            Henry Phipps ..... 7,000 00            Douglas Robinson..... 750 00            Miss Spence's School              Society ..... 10 00            Mrs. Marion Story.... 4,500 00            "A Friend" through              Mrs. Story ..... 200 00            Mrs. F. F. Thompson. 1,000 00            Charles B. Alexander.. 100 00            Mrs. C. B. Alexander. 25,250 00            Boys' Guild..... 800 00            Mrs. M. Dwight Collier 100 00            Wm. E. Dodge..... 1,000 00            Mrs. Howland..... 150 00            Morris K. Jesup..... 500 00            Augustus D. Juilliard. 500 00            D. O. Mills..... 500 00            Mrs. J. Archibald Mur-              ray ..... 75 00            Mrs. Whitelaw Reid.. 100 00            Mrs. Douglas Robin-              son, Jr..... 1,450 00            Mrs. Wm. D. Sloane.. 2,950 00            David Willcox..... 450 00            Albert Willcox..... 100 00            Miss Kennedy..... 200 00            Henry T. Sloane..... 250 00            Miss Helen R. Roose-              velt ..... 250 00            Mrs. Jos. M. White... 1,000 00            "Anonymous" (through              Mr. Munn)..... 100 00            "A Friend"..... 103 00            Bedell &amp; Co..... 1 00</p>		<p>Mrs. Charles de Rham,              Jr. .... 100 00            Junior Guild..... 1,350 00            Mrs. S. V. Harkness              and E. S. Harkness. 1,000 00            McGibbon &amp; Co..... 125 00            V. J. Caso &amp; Bro..... 20 00            T. O. Smith Sons.... 60 00            "Nemo" ..... 15 00            Mrs. Edward A. Smith 1,100 00            Miss Emily A. Watson 3,000 00            R. Fulton Cutting.... 10,000 00            George Crocker..... 5,000 00            James K. Gracie (Es-              tate) ..... 25,000 00            Hugh D. Auchincloss.. 250 00            J. D. Bartholomew.... 25 00            Mrs. Simon Borg.... 1,000 00            Ambrose, K. Ely..... 1,000 00            Endowment Guild.... 1,860 03            Mrs. Leslie Morgan's              School for Girls.... 18 00            Mrs. Geo. W. Forsyth 250 00            Miss E. S. Hamilton.. 1,500 00            Miss Caroline de For-              est ..... 100 00            Mrs. Fred. W. Vander-              bilt ..... 1,000 00            H. J. Duven..... 500 00            Charles T. Barney... 5,000 00            "A Friend" through              Mrs. Douglas Robin-              son ..... 500 00            Mrs. Russell Sage.... 2,500 00            Legacy of Zela Gibbes 25,000 00            Legacy of James Henry              Smith ..... 100,000 00            August Hecksher..... 10,000 00            Estate of Maria C.              Watson ..... 5,000 00            Legacy of John S. Ken-              nededy ..... 9,500 00</p>
---	--	---

Total Receipts to October 1, 1912 .....\$280,514 03

NEW YORK ORTHOPÆDIC DISPENSARY AND HOSPITAL.

FREDERIC A. JULLIARD, TREASURER.

Financial Statement for the Year Ending September 30, 1912.

INCOME AND EXPENSE ACCOUNT

<i>Dr.</i>		<i>Cr.</i>
Interest on Investments.....	\$21,577.66	
Use of Apparatus.....	5,461.38	Apparatus, Material and Wages.....\$18,170.12
Board .....	1,664.74	House Supplies and Expenses..... 10,444.64
Free Beds, annual.....	5,750.00	Building and Repairs..... 3,761.50
Subscriptions .....	9,592.00	Coal .....
Donations .....	7,924.26	..... 3,476.43
Sundries .....	160.23	Printing, Postage and Stationery..... 1,301.26
	<u>\$52,130.27</u>	Drugs and Medical Supplies..... 921.37
Expense to Balance.....	8,452.65	Insurance .....
		..... 45.58
		Gas .....
		..... 857.36
		Telephone .....
		..... 251.74
		Petty Expenses .....
		..... 430.00
		Matron, Nurses and Servants..... 11,385.20
		Salaries of Surgeons..... 7,274.76
		Superintendent and Clerks..... 2,262.96
Total.....	<u>\$60,582.92</u>	Total.....
		<u>\$60,582.92</u>

*RESOURCES AND LIABILITIES.*

Hospital Buildings, etc.....	\$100,000.00	Corporation Account .....	\$100,000.00
Nurses' Home, 129 E. 58th St.....	21,407.23	Trustees' Fund for the Purchase of Nurses' Home .....	21,407.23
Mortgages receivable .....	549,250.00	Fund for Permanent Building.....	89,300.00
Bonds .....	10,000.00	Free Beds endowed in perpetuity.....	185,000.00
Special Funds overdrawn.....	854.22	Legacy of Elizabeth Howell.....	5,000.00
Cash in Chemical National Bank.....\$ 169.88		Legacy of Ann McNaught.....	300.00
Cash in Columbia-Knickerbocker T. Co. 629.86	799.74	Endowment Fund .....	280,514.03
Income and Expense Account—		Special Funds .....	7,305.67
Balance this year.....\$8,452.65			
Less Surplus Sept. 30, 1911.....	1,936.91		
	6,515.74		
	<u>Total.....\$688,826.93</u>		
			<u>Total.....\$688,826.93</u>

**AUDITED:**

PERCY R. PYNE, Chairman  
 ROBERT S. BREWSTER

*Auditing Committee*

FREDERIC A. JUILLIARD,  
*Treasurer.*



## SUBSCRIPTIONS.

October 1st, 1911, to September 30th, 1912.



Abert, Benj. W.....	\$5 00	Clark, Mrs. Lewis C., Free	
Achelis, Fritz.....	25 00	Bed .....	\$250 00
Adams, Thacher M.....	10 00	Clarkson, Catharine G....	20 00
Aldrich, Mrs. James H....	5 00	Cochran, Mrs. Gifford A..	100 00
Aldrich, Mrs. William P...	5 00	Cohen, Sollis.....	5 00
Alexander, Mrs. Charles		Cohn, Mrs. A.....	5 00
B., 2 Free Beds.....	500 00	Colgate, William.....	50 00
Alexander, Mrs. H. A....	10 00	Collier, Mrs. M. Dwight..	20 00
Auchincloss, Mrs. H. D...	10 00	Content, Mrs. H.....	5 00
Auchmuty, Mrs. R. T....	50 00	Colt, Harris D., Jr.....	5 00
Auerbach, Mrs. Jos. S....	10 00	Coster, Mrs. Chas. H....	10 00
Aymar, Miss Elizabeth....	10 00	Cowles, Mrs. W. S.....	10 00
Babcock, Henry D.....	5 00	Cowles, Mrs. W. S., 1/3	
Bacon, Mrs. F. McN., Jr...	5 00	Free Bed.....	83 33
Bailey, Dr. Pearce.....	25 00	Cravath, Mrs. Paul D....	10 00
Ballentine, Mrs. Robert...	50 00	Cushman, Lewis A.....	25 00
Bamberg, Benedictus.....	5 00	Cutting, Mrs. R. Fulton,	
Barbey, Mrs. Henry L....	50 00	Free Bed.....	250 00
Barnes, Mrs. Henry W....	10 00	Cutting, Mrs. Wm. B....	100 00
Barnwell, Morgan G.....	10 00	Darcy Lodge No. 187, F.	
Bechstein, A. E.....	25 00	& A. M.....	5 00
Benjamin, Eugene S.....	10 00	Davis, Lewis L.....	5 00
Benjamin, M. W.....	5 00	Davis, Mark.....	5 00
Bernheim, Henry.....	10 00	DeBoer, Mrs. Jane Hunt.	3 00
Berryman, Mrs. C. H....	10 00	de Coppet, Edward J....	10 00
Billings, Frederick.....	20 00	de Forest, Miss Caroline..	10 00
Blagden, Mrs. Geo.....	25 00	de Forest, Henry W.....	10 00
Blagden, Mrs. Thomas....	5 00	DeKlyn, B. F.....	10 00
Blair, Mrs. D. C.....	25 00	Delafield, Mrs. John Ross.	10 00
Blum, Edward C.....	10 00	Delafield, M. L.....	5 00
Bodenheimer, Henry.....	5 00	Delano, Eugene.....	250 00
Boyd, F. O. & Co.....	2 00	de Rham, Charles.....	25 00
Boys' Guild, Free Bed....	250 00	de Rham, Mrs. Charles...	25 00
Bradley, Mrs. Edson.....	10 00	de Rham, H. C.....	25 00
Bramwell, E. P.....	5 00	Dickey, Mrs. Charles D...	25 00
Brand, Herman.....	5 00	Dinsmore, Mrs. W. B....	50 00
Brewster, Mrs. R. S.....	50 00	Dimock, Mrs. Henry F...	25 00
Brewster, Mr. and Mrs. R.		Dodge, Cleveland H.....	100 00
S., Free Bed.....	250 00	Dominick, Mrs. W. G....	10 00
Bright, Louis V.....	10 00	Douglas, Mrs. Wm. P....	10 00
Brown, Miss Stewart....	5 00	Draper, Mrs. Wm. P....	10 00
Bulkley, Mrs. Edwin M...	50 00	Drexel, Mrs. John R....	25 00
Burden, Mrs. James A....	10 00	Dreyfuss, Mrs. Ludwig...	10 00
Burden, Mrs. James A.,		Duane, James May.....	25 00
Free Bed.....	250 00	DuBois, Mrs. Eugene....	5 00
Calman, Mrs. Emil.....	5 00	Duer, Mrs. John B.....	10 00
Calman, Henry L.....	10 00	Eagle, Clarence H.....	2 00
Carnegie, Mrs. Andrew...	500 00	Edgar, Mrs. Newbold....	10 00
Children's Fund (in mem-		Ehret, George.....	10 00
ory of Mrs. James K.		Eidlitz, R. J.....	20 00
Gracie), Free Bed.....	250 00		

Eiseman, Mrs. Sam.....	\$5 00
Eisenman, G. F.....	5 00
Ellis, Ralph N.....	12 00
Erlanger, Abraham.....	5 00
Erskine, Charles W.....	5 00
Fahnestock, H. C.....	10 00
Fahnestock, Mrs. H. C....	25 00
Farley, Robert E.....	10 00
Fairchild, Mrs. C. S.....	10 00
Felsenthal, J.....	5 00
Fischel, Harry.....	5 00
Fitzgerald, Mrs. E. P....	10 00
Field, Mrs. Wm. B. O....	100 00
Fleischer, Nathan.....	10 00
Flisser, Adolph.....	8 00
Floyd-Jones, Edward H...	25 00
Floyd-Jones, W. C., 1/2 Free Bed.....	125 00
Frelinghuysen, Miss.....	100 00
Frelinghuysen, Mrs. Geo. Q.	10 00
Frenkel, Emil.....	5 00
Furniss, Miss.....	10 00
Furniss, Miss C.....	10 00
Gambier, E. V.....	5 00
Glatz, Charles.....	10 00
Gerrish, Mrs. F. S.....	10 00
Goldberg, Meyer.....	3 00
Goldman, I.....	5 00
Goodman, A.....	5 00
Gould, George J., Free Bed	250 00
Gould, Miss Helen Miller.	50 00
Greenhut, Mrs. J. B.....	25 00
Griffin, Mrs. F. B.....	50 00
Guggenheim, Miss Gertrude Reneé.....	25 00
Gurnee, Augustus C.....	50 00
Hadden, Mrs. Harold F... Hadden, Mrs. J. E. Smith.	10 00 10 00
Hammersley, Miss Catharine L. and L. Gordon.....	20 00
Hamilton, Miss E. S.....	10 00
Hamilton, Miss E. S., Free Bed.....	250 00
Hamilton, Mrs. Wm. P... Hammond, Mrs. John H...	25 00 25 00
Hare, J. Montgomery.....	10 00
Harkness, Mrs. C. W.....	100 00
Harkness, E. S.....	75 00
Harkness, Mrs. S. V.....	100 00
Harriman, Mrs. E. H....	25 00
Hastings, Mrs. Thomas... Hathaway, Charles.....	10 00 25 00
Havemeyer, Mrs. H. O... Hecht, Samuel.....	10 00 5 00
Heide, Henry.....	10 00
Heimann, Julius.....	5 00

Heller, Hirsch & Co.....	\$2 00
Herman, Arnold.....	5 00
Herman, Ferdinand.....	10 00
Herman, Julius.....	5 00
Hirsch, Joseph.....	5 00
Hitch, Mrs. Frederick D..	10 00
Hoe, Mrs. R. M.....	15 00
Hoffman, F. Burrall.....	10 00
Holmes, E. T.....	10 00
Hopkins, Mrs. Moses.....	10 00
Howland, Mrs. H. E.....	10 00
Hunt, Miss E. D.....	10 00
Hyde, Mrs. H. B., Free Bed.....	250 00
Hyde, Mrs. William T... Ikellheimer, Mrs. Ida.....	10 00 5 00
Isaac, I.....	5 00
Iselin, Mr. and Mrs. W. E.	10 00
Jackson, Theo. F.....	10 00
Jacques, Mrs. E. H.....	10 00
Jacobson, E.....	10 00
James, Mrs. Walter B....	50 00
Jenkins, A. B.....	25 00
Jennings, Mrs. Walter... Jesup, Mrs. M. K.....	10 00 10 00
Jonas, Miss Senta S.....	5 00
Jones, Dwight A.....	10 00
Juilliard, A. D., Free Bed.	250 00
Juilliard, Frederic A.....	100 00
Junior Guild, Free Bed... Kane, Mrs. John Innes... Kaufman, Mrs. J.....	250 00 10 00 3 00
Kelsey, Clarence H.....	25 00
Kemys, Mr. and Mrs. Walter S.....	10 00
Kennedy, Mrs. John S... Keppelman, Ad.....	10 00 5 00
Keyser, Mrs. Samuel.....	20 00
Kingsland, Mrs. W. M... Klaber, James.....	10 00 10 00
Kohn, Mrs. Theo. A.....	5 00
Kohnstamm, Edw., Leo and J.....	10 00
Koplik, Charles M.....	5 00
Kraus, Samuel.....	10 00
Kursheedt, Roland S.....	10 00
Lambert, Aug. V.....	5 00
Langeloth, J.....	10 00
Langsdorf, Sigmund.....	1 00
Leavitt, Mrs. James T., Free Bed.....	250 00
Levy, Louis.....	10 00
Lewengood, Abe.....	10 00
Lewisohn, Adolph.....	10 00
Lincoln, Mrs. Lowell....	5 00

Lobenstine, Wm. C.....	\$20 00	Opdycke, Mrs. Emerson..	\$5 00
Loeb, James.....	100 00	Oppenheimer, Simon.....	10 00
Loewenstein, Herman.....	25 00	Orthopaedic Guild, 3 Free Beds .....	750 00
London, Lewis A.....	5 00	Orthopaedic Hospital Sew- ing Society, Free Bed..	250 00
London, Newman.....	10 00	Osborn, Mrs. Wm. Church	10 00
Lord, Mrs. George de F..	10 00	Osserman, Simon E.....	5 00
Low, Seth.....	10 00	Ottinger, Max.....	5 00
Ludlow, E L.....	10 00	Outerbridge, Mrs. E. H...	5 00
Luqueer, Mrs. L. McL....	10 00	Parish, Mrs. Henry, Jr...	10 00
Lusk, Wm. C.....	5 00	Parmly, Mrs. E.....	2 00
MacMartin, Malcolm.....	10 00	Pearson, Mrs. Frederick..	20 00
McAlpin, George L.....	10 00	Peckham, Mrs. W. H.....	100 00
McCullough, Mrs. J. G....	10 00	Pell, Rev. Alfred Duane..	10 00
McCurdy, Caroline G....	5 00	Pell, Herbert C.....	10 00
McHarg, Henry K.....	250 00	Phillips, Mrs. C. E. H....	5 00
McKim, Leroy.....	10 00	Planten, John R.....	10 00
McLean, John S.....	10 00	Plaut, Albert.....	10 00
Martin, Wm. V.....	5 00	Polk, Frank L.....	50 00
Mackey, Clarence H.....	250 00	Potter, Miss Grace H. 1-5 Free Bed.....	50 00
Mackey, Mrs. John W....	250 00	Potter, James Brown, 1-5 Free Bed.....	50 00
May, Frank W.....	10 00	Pulitzer, Mrs.....	25 00
Mayer, Gerson.....	3 00	Pyne, Percy R.....	500 00
Maynard, Walter E.....	200 00	Pyne, Mrs. Moses T.....	10 00
Menline, E.....	5 00	Ratner, Aaron.....	5 00
Meyers, E. L.....	5 00	Redmond, Miss.....	25 00
Meinhard, Morton H....	5 00	Reid, Mrs. Whitelaw, Free Bed .....	250 00
Mills, Ogden.....	250 00	Reis, Herman.....	2 00
Minford, Agnes A.....	5 00	Remsen, Miss Margaret...	5 00
Minturn, Mrs. J. W.....	10 00	Ripley, Mrs. S. D.....	10 00
Minturn, Mrs. R. S., 1/5 Free Bed.....	50 00	Robbins, Mrs. H. A.....	5 00
Mitchell, Mrs. Alfred....	50 00	Robinson, Mrs. Douglas, 1/3 Free Bed.....	83 34
Mitchell, Mrs. J. Murray.	10 00	Robison, William.....	10 00
Moffatt, Mr. and Mrs. Geo. B. ....	10 00	Robison, Mrs. William....	10 00
Morgan, Mrs. Edward D..	25 00	Robison, Mrs. William, 1/2 Free Bed.....	125 00
Morgan, Mrs. J. Pierpont.	20 00	Roome, C. M.....	5 00
Morawetz, Victor.....	100 00	Rosenbaum, Selig.....	10 00
Morgans Sons Co., Enoch.	10 00	Rosenshine, M.....	10 00
Morgenthau, Mrs. M. L...	5 00	Rosenstamm, S.....	10 00
Morningstar, J.....	10 00	Rosenstein, Sidney.....	10 00
Mortimer, Mr. and Mrs. Stanley, Free Bed.....	250 00	Rosenstein, Miss Therese.	5 00
Morton, Mrs. Levi P.....	10 00	Roosevelt, Theodore, 1/3 Free Bed.....	83 33
Mott, Wm. F.....	30 00	Roosevelt, Mrs. W. Emlen	10 00
Munn, Charles A.....	75 00	Rothschild, Mrs. Jacob....	10 00
Munroe, Mrs. H. W.....	10 00	Sachs, Edward.....	5 00
Murray, Mrs. J. Archibald	10 00	Sachs, Paul J.....	10 00
Myers, Marcus A.....	5 00	Sage, Mrs. Russell.....	50 00
Neugass Bros.....	5 00	Saul, Julius.....	5 00
Norrie, Mrs. Gordon.....	10 00	Sayre, Miss Mary Hall...	5 00
Ogden, Mrs. Charles W...	10 00		
Ogden, Miss Mary F.....	10 00		
Olcott, Geo. M.....	25 00		
Olmsted, Mrs. Charles T..	10 00		
Olyphant, R. M.....	10 00		

Sayre, Wm. H., Jr.....	\$10 00
Scharps, A. T.....	5 00
Schavrien, Mrs. B.....	5 00
Schiff, Jacob H.....	25 00
Schiff, Mortimer L.....	25 00
Schwab, Mrs. L. H.....	2 00
Schlesinger, S.....	2 00
Scott, Mrs. Winfield.....	5 00
Scoville, Miss Edith.....	25 00
Scoville, Miss Lois Church	200 00
Scoville, Miss Mary Fran-	
cis .....	50 00
Searle, E. F.....	50 00
Seligman, Jefferson.....	25 00
Seton, Mrs. Alfred.....	10 00
Sexton, E. B.....	10 00
Sheldon, Mrs. Edward B..	5 00
Shepard, Mrs. Eliot F....	100 00
Sherman, Charles A.....	10 00
Sherman, Mrs. Gardiner..	25 00
Spillaber, William.....	25 00
Simon, A. L. & Co.....	10 00
Sloane, Henry T.....	250 00
Sloane, Mrs. W. D.....	100 00
Smith, Miss Josephine C..	50 00
Smith, Mrs. J. Hopkins..	10 00
Smiths Sons Co., T. O....	15 00
Speyer, Mrs. James.....	10 00
Strauss, Mrs. B.....	5 00
Strauss, Charles.....	10 00
Steinhart, Henry.....	10 00
Stern, Benjamin.....	25 00
Steinway, Fred T.....	10 00
Stewart, W. R.....	10 00
Strasser, Edward.....	5 00
Strauss, Frederick.....	25 00
Stroock, Louis S.....	10 00
Stokes, Mrs. Anson Phelps	25 00
Suydam, Mrs. Walter L...	10 00
Tailer, E. N.....	10 00
Tanenbaum, Leon.....	10 00
Thacher, Thomas.....	20 00
Thompson, Mrs. Frederick	
F. ....	10 00
Thouron, Mrs. E. A.....	5 00
Thorne, W. V. S.....	10 00
Tiffany & Co.....	25 00
Timpson, Mrs. James....	10 00
Tod, Mrs. J. Kennedy, 2-5	
Free Bed.....	100 00

Tompkins, Mrs. Wm. W..	\$25 00
Tower, Mrs. A. C.....	5 00
Tromstine, J.....	10 00
Tuckerman, Alfred.....	10 00
Tuckerman, Mrs. Paul....	10 00
Turnbull, Mr. and Mrs. R.	5 00
Twombly, Mrs. H. McK..	100 00
Ullman, Sigmund.....	5 00
United Hebrew Commun-	
ity .....	10 00
Vallens, Eugene.....	5 00
Vanderbilt, Mrs.....	100 00
Vanderpoel, Geo. B.....	10 00
Van Raalte, Z.....	10 00
Van Winkle, Miss.....	5 00
Veit, B.....	5 00
Voltter, A.....	5 00
Von Post, H. C.....	25 00
Ward, Mrs. Geo. Cabot...	10 00
Warren, Mrs. Geo. H....	25 00
Warren, Mrs. J. H.....	50 00
Warren, Mrs. Whitney....	10 00
Webb, Mrs. W. S.....	200 00
Wendell, Evert Jansen...	50 00
Werbelovsky, Jacob H....	10 00
Wheeler, Miss Emily M..	5 00
Wheelock, Mrs. Geo. G...	5 00
White, Miss May W.....	10 00
Whitman, Nathaniel.....	100 00
White, Miss Caroline....	20 00
Wicke, Wm.....	20 00
Willis, Douglas A.....	10 00
Willetts, Howard.....	50 00
Willcox, Mrs. Wm. G....	5 00
Wilson, Mrs. Henry B...	5 00
Wilson, Mrs. Henry S....	10 00
Wilson, Mrs. Orme.....	10 00
Winthrop, Bronson.....	100 00
Wineburgh, M.....	10 00
Wismer, Miss J.....	20 00
Witherbee, Mrs. F. S....	10 00
Woerishoffer, Mrs. Anna..	100 00
Wolff, Mrs. Lewis S.....	10 00
Woodford, Gen. S. L.....	10 00
Young, Mrs. A. Murray...	100 00
Young, A. Murray.....	100 00
Zundel, R. W.....	5 00

## SCHOOL FUND.

FROM OCTOBER 1, 1911, TO SEPTEMBER 30, 1912.

### CREDIT.

Balance forward.....		\$ 95 00
Mrs. R. S. Brewster.....	\$ 25 00	
Mrs. Andrew Carnegie.....	50 00	
Mrs. R. Fulton Cutting.....	20 00	
Miss Julia L. Delafield.....	5 00	
Mrs. Charles D. Dickey.....	15 00	
Miss E. S. Hamilton.....	20 00	
Mrs. H. E. Howland.....	10 00	
Mrs. J. A. Murray.....	10 00	
Mrs. Douglas Robinson.....	50 00	
Mrs. William D. Sloane.....	50 00	
Mrs. H. McK. Twombly.....	50 00	
Mrs. J. H. Warren.....	10 00	
Miss Caroline White.....	50 00	
Mrs. A. Murray Young.....	50 00	415 00
		\$510 00

### DEBIT.

Teachers' Salary.....	\$400 00	
Balance on hand.....	110 00	\$510 00

### DONATIONS

FROM OCTOBER 1, 1911, TO SEPTEMBER 30, 1912.

Mrs. Charles B. Alexander.....	\$ 250 00	
Anonymous.....	2 75	
Robert S. Brewster.....	100 00	
Mrs. Robert S. Brewster.....	100 00	
Miss Mary R. Calender.....	100 00	
William P. Clyde.....	100 00	
Mrs. Gifford A. Cochran.....	100 00	
Mrs. M. Dwight Collier.....	100 00	
Mrs. R. Fulton Cutting.....	100 00	
Miss Caroline de Forest.....	100 00	



Eugene Delano .....	\$ 250 00
William Adams Delano.....	100 00
Mrs. Charles de Rham.....	100 00
Mrs. Charles D. Dickey.....	100 00
Mrs. W. B. Dinsmore.....	100 00
Miss Frelinghuysen.....	50 00
Miss E. S. Hamilton.....	100 00
August Heckscher.....	100 00
Mrs. H. E. Howland.....	100 00
Hospital Saturday and Sunday Association.....	1,964 12
H. E. Huntington.....	300 00
D. K. Jay.....	100 00
Frederic A. Juilliard.....	100 00
George G. Mason.....	500 00
Walter E. Maynard.....	100 00
Dave H. Morris.....	100 00
Charles A. Munn.....	100 00
Mrs. J. Archibald Murray.....	100 00
National Photo Engraving Co.....	13 80
Orthopædic Guild .....	100 00
Percy R. Pyne.....	200 00
Mrs. Douglas Robinson.....	125 00
Mrs. H. S. Rokenbaugh.....	25 00
Henry T. Sloane.....	250 00
John Sloane.....	100 00
Mrs. William D. Sloane.....	500 00
Mrs. W. L. Suydam.....	100 00
Henry R. Taylor.....	100 00
Mrs. J. H. Warren.....	100 00
Miss Caroline White.....	320 00
Mrs. A. Murray Young.....	200 00



## DONATIONS FOR SPECIAL PURPOSES.

FROM OCTOBER 1, 1911, TO SEPTEMBER 30, 1912.



### Permanent Building Fund:

Mrs. C. P. Huntington.....	\$5,000 00
Mrs. A. D. Juilliard.....	5,000 00
Henry Phipps.....	250 00
Mrs. Russell Sage.....	3,000 00

### Visiting Nurses' Salary:

Mrs. Whitelaw Reid.....	700 00
Mrs. W. D. Sloane.....	700 00
Mrs. F. W. Vanderbilt.....	700 00
Mrs. A. Murray Young.....	700 00

### Special Gymnasium Fund:

Henry C. Frick.....	1,600 00
Miss Caroline White.....	700 00

### For Child in Summer Home:

Mrs. William D. Sloane.....	300 00
-----------------------------	--------

### Fruit Fund:

Mrs. M. Dwight Collier.....	5 00
Miss E. S. Hamilton.....	10 00
Junior Guild .....	130 00
Orthopædic Guild .....	25 00

### Ice Cream Fund:

Orthopædic Guild.....	25 00
Mrs. William D. Sloane.....	50 00

### Matrons' Room:

Mrs. Charles D. Dickey.....	30 00
Mrs. A. Murray Young.....	22 39

### Braces:

Orthopædic Hospital Sewing Society.....	150 00
---	--------

### White Plains Land Expenses:

Robert S. Brewster.....	100 00
-------------------------	--------





*AT PLAY*



*ENJOYING THE FRESH AIR CURE*



*ONE-OLD-CAT*

# ENDOWED BEDS.

## IN PERPETUITY.



1883. By Miss C. B. Hicks, continued in perpetuity by Buchanan Winthrop.
1886. By Mrs. Elizabeth Milbank Anderson, four beds, In Memoriam "J. Milbank Anderson."
1891. By Mr. Alfred Corning Clark, three beds.
1891. By Mr. Edward Severin Clark, two beds, to be known as the "Edward Severin Clark Beds."
1891. By Mrs. Henry R. Winthrop.
1893. By Mrs. William D. Sloane, In Memoriam "Wm. D. Sloane, Jr."
1893. By James K. Gracie, In Memoriam "Anna Bulloch Gracie."
1893. By Miss Sarah B. Gibbs.
1894. By Mrs. Richard Tylden Auchmuty, two beds, In Memory of Richard Tylden Auchmuty.
1894. By James H. Jones.
1896. By Mrs. William Astor, In Memory of Helen Roosevelt.
1896. By Mrs. Evan T. Walker, In Memory of John J. Walker.
1897. By Mrs. William D. Sloane, two beds, one bed In Memoriam "Maria Louisa Vanderbilt" and one In Memoriam "Emilie Vanderbilt Burden."
1898. By Mrs. Charles B. Alexander, named the Harriet Alexander bed, for her daughter.
1901. By Mrs. N. A. Baldwin, In Memory of Louise Suydam Duer.
1901. By Mrs. Benjamin Brewster, In Memoriam Benjamin Brewster.
1901. By Henry T. Sloane, Jessie and Emily Sloane, bed endowed by their father.
1901. By Mrs. Marion Story, In Memory of M. Furman Hunt.
1902. By James Henry Smith, two beds, In Memory of George Smith.
1902. By Miss Emily A. Watson, In Memory of Mrs. Mary J. Walker.
1904. By Miss Cornelia Prime, In Memory of her brother Temple Prime.
1904. By Miss Helen Phipps.
1904. By James K. Gracie, In Memory of Esther Gracie Ogden.
1906. By Miss Caroline White.
1906. By Mrs. M. Dwight Collier, In Memory of Maurice Dwight Collier.
1908. By Mrs. H. N. Munn, Mrs. Augusta Munn Tilney, Orson D. Munn and Charles A. Munn, In Memory of Henry Norcross Munn.
1911. By Everetta C. Whitney estate.
1911. By Miss Josephine C. Smith, In Memory of her father, Dr. Edward A. Smith and her mother, Rebecca Miller Smith.

TOTAL BEDS ENDOWED IN PERPETUITY, 37.—

# YEARLY BEDS.

ENDOWED DURING 1912.



1878. Mrs. Theodore Roosevelt's children, In Memory of "Their Mother,"  
by Theodore Roosevelt, Mrs. W. S. Cowles, Mrs. Douglas  
Robinson.
1886. By Mrs. James A. Burden.
1890. By Mrs. Charles B. Alexander.
1891. By Mrs. James T. Leavitt.
1891. By Mrs. R. Fulton Cutting.
1894. By Mrs. Charles B. Alexander.
1894. By Children's Fund, In Memory of Mrs. James K. Gracie.
1895. By Orthopædic Guild, In Memory of Ella F. J. Carpender.
1896. By Mr. and Mrs. Stanley Mortimer, In Memory of Anna Hall  
Roosevelt.
1896. By Orthopædic Hospital Sewing Society.
1897. By Orthopædic Guild.
1897. By Orthopædic Guild.
1899. By Mrs. J. Kennedy Tod, Mrs. Robert S. Minturn, Miss Grace  
Howard Potter, James Brown Potter and Ashton Howard  
Potter, In Memory of their father and mother, Howard Pot-  
ter and his wife.
1899. By Mrs. William Robison and William Chauncey Floyd-Jones, In  
Memory of Caroline A. and William Floyd-Jones.
1900. By Mrs. George Jay Gould.
1900. By Junior Orthopædic Guild.
1901. By Mrs. Henry B. Hyde, In Memory of Henry B. Hyde, Jr.
1901. By Mrs. Whitelaw Reid, "Church of the Incarnation Bed."
1902. By Miss E. S. Hamilton, In Memory of J. Augustus and Mary  
W. Hamilton.
1904. By the Boys' Guild.
1904. By A. D. Juilliard.
1905. By Julian B. Clark.
1908. By Mr. and Mrs. Robert S. Brewster.

TOTAL BEDS ENDOWED IN 1912, 23.

THE NEW YORK  
PUBLIC LIBRARY  
ASTOR, LENOX AND  
TILDEN FOUNDATIONS





*SUMMER SCENES AT THE COUNTRY BRANCH*

# GIFTS TO THE HOSPITAL

## IN MATERIAL.

FROM JANUARY 1ST, 1912, TO DECEMBER 31ST, 1912.



### JANUARY.

Ice Cream and Cake.....	Mrs. F. G. Bourne
5 Copies of Chatterbox.....	Mrs. W. D. Sloane
5 Copies of St. Nicholas, for the year.....	Mrs. W. D. Sloane
Valentines and Ribbons.....	Mrs. John E. Roosevelt
Toys, Games and Puzzles.....	Miss Hoyt
Clothing .....	Miss Edith Stone
Flowers for Boys' Ward.....	Mrs. Charles D. Dickey
5 Copies of St. Nicholas.....	Mrs. Russel Sage
Shoes and Clothing.....	Miss Edith Stone

### FEBRUARY.

\$25.00 for Endowment Fund (Through Miss Dunlop)....	McGibbon & Co.
Toys .....	Boys' Guild
Toys and Valentines, Ice Cream and Cake, for Girls' West Ward,	
	Mrs. Butt
Pictures and Postal Cards.....	Miss M. P. Pascal
Rug .....	Mr. D. H. Morris
Barrel of Potatoes.....	Miss Kate Norwood
Hobby Horse and Toys.....	Mrs. John D. Adams
Clothing .....	Mrs. E. C. Griffin

### MARCH.

Entertainment and Ice Cream and Cake.....	Mrs. Douglas Robinson
Electrical Fixtures .....	The Sinus Company
Merry-go-round, Toys and Rocking Horses.....	Mrs. J. D. Adams
Paper Dolls .....	No Name
Wheel Chair, Pair Crutches.....	Miss Gallagher
Toys .....	Estate of Mrs. Elsie Welch Saltus
Picture Papers .....	The Christian Police Association

### APRIL.

Plant .....	Mrs. Auguste Philippe Montant
15 Fancy Easter Eggs.....	Mrs. Wagstaff
Easter Gifts of Toys for Girls' and Boys' Wards.....	Junior Guild
Ice Cream and Cake.....	Mrs. A. Murray Young
Toys .....	Mrs. Charles Scribner
Games and Toys.....	Mrs. Benoit S. Redd
Easter Greetings.....	Misses M. and A. Pollitzer
Wardrobe, Dresser, Bookcase and Couch.....	Miss Smith
Two Dolls.....	No Name
Flowers .....	Mrs. S. Pollitzer
Easter Gifts, Ice Cream and Cake, and Four Circus Tickets, Miss Cannon	
Easter Eggs, Girls' Ward.....	Mrs. Victor Cumnock
11 Boxes Soldiers.....	Mrs. James L. Banks
Toys .....	Mrs. J. Rothschild
Desk .....	Mrs. Charles D. Dickey
Six Dozen Eggs.....	Mr. Lewis B. Preston

Toys and Books.....Mrs. H. G. Cushing  
 Bird Cage, Magic Lantern and Toys.....Mrs. S. B. Chapin  
 Flowers .....Miss A. Hoyt

MAY.

Rocking Chair .....Mrs. Charles B. Alexander  
 Magazines and Papers.....Mrs. T. G. Field  
 Plants .....Miss Jennie Remsen Thompson  
 Toys .....Mrs. S. B. Chapin  
 Four Boxes Soldiers.....Mrs. G. DeForest  
 Roses .....Mrs. Charles Dickey  
 12 Bottles Sulphur Naphthol.....Miss Frelinghuysen  
 Flowers .....Junior Auxiliary All Saints Church, Harrison, N. Y.  
 Books and Post Cards.....Mrs. Friedenberg  
 Side Board .....Mr. Dave H. Morris  
 Circus Toys.....Mrs. King  
 Flowers .....Miss Margaret Payne Luce  
 Toys .....Mrs. Lawrence Bogert Elliman  
 Shoes .....Mrs. John E. Roosevelt  
 Toys .....Mrs. Monroe R. Rothschild  
 Flowers .....Mrs. Rudolph Weld

JUNE.

Youth's Companions .....Mrs. L. E. Carpenter  
 Toys and Plants.....Mrs. Rudolph Weld  
 Magazines .....Mrs. W. P. Belknap  
 Lathe and Shaper, with equipment.....Miss Watson  
 Shoes and Clothing.....Mrs. John E. Roosevelt  
 Flowers .....Mr. Raymond Cocks  
 Flowers .....Mrs. H. W. Turner  
 Flowers .....Nat. Plant, Flower and Fruit Guild  
 Flowers .....Mrs. Philander Reeves Jennings  
 Flowers .....Mrs. James White  
 Flowers .....No Name  
 Bread Cutting Machine.....Mrs. M. Dwight Collier  
 Flowers .....Mrs. H. Phipps  
 Roses .....Mrs. R. S. Brewster  
 Twelve Chairs .....Mrs. A. Murray Young  
 Scribner's for 1911.....Dr. W. B. Dunning  
 Century for 1911.....Dr. W. B. Dunning  
 Flowers and Vegetables.....Mrs. Wm. Sloane  
 Flowers .....Junior Auxiliary All Saints Church, Harrison, N. Y.

JULY.

Flowers .....Mrs. Percy Rivington Pyne  
 Flowers .....Mrs. Bradley Martin, Jr.  
 Flowers and Vegetables each week.....Mrs. William Sloane  
 Flowers .....Junior Auxiliary All Saints Church, Harrison, N. Y.  
 Two Scrap Books.....Miss Virginia Mitchell  
 Roses .....No Name  
 Flowers each week.....Mrs. Robert Brewster  
 Vegetables each week.....Mrs. C. W. McKelvey

AUGUST.

Flowers .....United Workers, Branch E  
 Flowers .....Mrs. Robert Brewster  
 Flowers and Vegetables each week.....Mrs. William Sloane  
 One-half Pint Cream Daily to August 1st.....T. O. Smith Sons  
 Flowers .....Mrs. Leo E. Frank

Flowers ..... Mr. C. G. Stoddard  
 Flowers and Vegetables each week..... Mrs. Gifford A. Cochran  
 1 Crate Tomatoes ..... Mrs. A. Wagstaff  
 Flowers ..... Blue Bird Club  
 Flowers ..... Mrs. Schmidt  
 Flowers ..... Junior Auxiliary All Saints Church, Harrison, N. Y.

SEPTEMBER.

Screens for Kitchen Windows and Doors..... Mrs. R. Fulton Cutting  
 Flowers and Vegetables each week..... Mrs. William Sloane  
 Flowers and Vegetables each week..... Mrs. G. A. Cochran  
 1 Crate Tomatoes ..... Mrs. A. Wagstaff  
 Flowers ..... Miss E. W. Dodge  
 2 Barrels Apples..... Mrs. Douglas Robinson  
 Books ..... Mr. M. P. Belkus, Jr.  
 Album..... The Children of Mrs. Murray W. Dodge  
 Flowers ..... Junior Auxiliary All Saints Church, Harrison, N. Y.

OCTOBER.

Flowers and Vegetables each week..... Mrs. William Sloane  
 Flowers ..... Mrs. Dickey  
 Brace ..... Mrs. D. H. Morris, Jr.  
 14 Suits of Boys' Clothing..... Mrs. W. B. Dinsmore  
 Flowers ..... Mr. R. B. Dodson  
 Scrap Pictures ..... Mr. J. L. Spicer  
 Flowers ..... Mrs. P. R. Jennings  
 Ice Cream and Cake for Girls' Ward..... Dr. Bogardus  
 Vegetables, Fruit and Crackers, The Steinway Reformed Sunday School  
 2 Suits Men's Clothing..... Mrs. E. C. Griffin  
 Ten Cases Toasted Wheat Flakes..... Mr. Murphy

NOVEMBER.

12 Pairs of Bloomers, 15 Gymnasium Suits, Packer Collegiate Institute  
 8 Suits of Boys' Clothing..... Mrs. Charles D. Dickey  
 Boys' Clothing ..... Mr. F. W. P. Hoeninghaus  
 Three Barrels Potatoes and Six Plants..... Mrs. John Hobart Warren  
 Flowers, Girls' Ward..... Miss Overton  
 Toys for Girls' East Ward and Apples for All the Children, Junior Guild  
 Cranberry Sauce, Oranges and Apples,  
 Second Grade Class, Ethical Culture School  
 Scrap Books ..... Kindergarten, Ethical Culture School  
 Six Turkeys, Cranberries, Celery..... Mrs. Charles B. Alexander  
 Flowers ..... Mrs. Lindsley Tappen  
 Flowers ..... Mrs. George R. Read  
 Rug ..... Mrs. Charles D. Dickey  
 Toys and Books..... Miss Grace Dietrich  
 Toys for All the Children in the Wards..... Mr. F. W. P. Hoeninghaus  
 Book of Samples..... Gazlay Brothers

DECEMBER.

Ice Cream and Cake..... Mrs. M. Solomon  
 Flowers ..... Mrs. Alfred Wagstaff  
 Post Cards ..... Mr. J. Lindley Spicer  
 Dolls ..... Mrs. Henry Watts  
 Rubbers, Magazines, Suit of Boys' Clothing... Mr. F. W. P. Hoeninghaus  
 Dolls, Toys ..... No Name  
 Toys ..... Mrs. Bradley Martin, Jr.



Toys .....	Mrs. B. S. Redd
Flowers .....	Miss Hamilton
Gifts for the Maids.....	Miss De Forrest
Toys .....	Miss J. C. Smith
Two Chairs .....	Mrs. H. M. Tilford
Gifts for all the patients in Hospital and Books for Nurses,	Mrs. W. D. Sloane
Thirty-two Pounds Tea for Dispensary Families,	Mr. J. Frederic Kernochan
Apples.....	Mrs. Charles B. Alexander
Toys .....	Mrs. Fensterer
Dolls .....	Mrs. E. D. Paulin
Christmas Toys for All the Children.....	Mr. F. W. P. Hoeninghaus
Twenty Dollars for Children's Christmas, (Victor Victrola)....	No Name
Candy .....	Mrs. W. F. Chapell and Miss R. Graves
Holly Wreaths for Boys' Ward.....	Mrs. Dickey
Dolls, Games, Books.....	Mrs. James Abercrombie Burden
Toys .....	Mrs. James Harper Poor and Miss Poor
Grapes .....	Mrs. Harry James Luce
Oranges .....	Miss Kate Norwood
1 Case Tomatoes, 1 Case Corn.....	Fiske and Brown
Christmas Stockings for Girls' East Ward and Boys' East and West Wards .....	Junior Guild
Christmas Stockings for Girls' West Ward.....	Orthopædic Guild
Ice Cream and Cake.....	Mrs. Charles D. Dickey
Picture Cards .....	Mission Band, Reformed Church, Montclair Heights
Christmas Trees and Gifts for the Ward Children, and Thirty Chil- den in the Dispensary,	Mrs. A. Murray Young and Mrs. Robert Brewster
Gifts for All the Patients in Hospital.....	Mr. E. M. Padelford
Magazines .....	Mr. De Lancy K. Jay
Two Boxes Oranges.....	Mrs. Henry S. Rokenbaugh

COMMITTEES  
OF THE  
**Country Branch and Industrial School**

---

*Committee from the Board of Trustees.*

FRANK L. POLK, Chairman.

WM. ADAMS DELANO,                      DE LANCEY K. JAY,  
ROBERT S. BREWSTER,                  GEORGE G. MASON.

*Committee from Board of Supervisors.*

Mrs. CHARLES B. ALEXANDER, Chairman.  
Miss E. S. HAMILTON.

*Country Committee.*

Miss EMILY A. WATSON, Chairman.

Mrs. RUSSELL A. HIBBS, Sec'y,              Mrs. GALLOWHUR,  
Mrs. WM. REYNOLDS BROWN,              Mrs. SPILKER,  
Mrs. HOWARD FOSTER,                      Mrs. SHONK,  
Miss SCHMIDT,                              Mrs. HUNTINGDON,  
Mrs. CUMNOCK,                              Mrs. OLIVER HARRIMAN.

*Auditing Committee.*

Miss WATSON,                              Mrs. HOWARD FOSTER.  
Mrs. SPILKER.

*House Committee.*

Mrs. WM. REYNOLDS BROWN,              Mrs. HOWARD FOSTER,  
Miss SCHMIDT,                              Mrs. RUSSELL A. HIBBS,  
Mrs. SHONK,                                Mrs. HUNTINGDON,  
Mrs. GALLOWHUR,                        Mrs. OLIVER HARRIMAN.

*Christmas Committee.*

Mrs. HOWARD FOSTER,                      Mrs. RUSSELL A. HIBBS,  
Mrs. CUMNOCK,                              Mrs. GALLOWHUR,  
Miss WATSON.



STAFF

FOR 1913

Country Branch and Industrial School

---

Medical Staff.

*Surgeon-in-Chief,*

RUSSELL A. HIBBS, M. D.

*Consulting Physician,*

H. ERNST SCHMID, M. D.

*Consulting Ophthalmologist,*

FRANK NEWTON IRWIN, M. D.

*Resident Surgeon,*

FRED. D. WILLIAMS, M. D.

*Dental Surgeon,*

D. AUSTIN SNIFFEN, D. D. S.

---

House Staff.

*Superintendent,*

CHARLES H. BURR.

*Assistant Superintendent,*

MISS SOPHIE C. WASHINGTON.

*Housekeeper and Dietitian,*

MISS HARRIET C. JACOBSON.

*Principal of School,*

MISS FRANCES E. BALDWIN.

*House-Mothers,*

MRS. SCHOTTLE

MISS BERTHA A. GODING

*Chief Engineer,*

JOHN W. HILFRANK.

NEW YORK  
PUBLIC LIBRARY  
ASTOR LENOX AND  
TILDEN FOUNDATIONS.

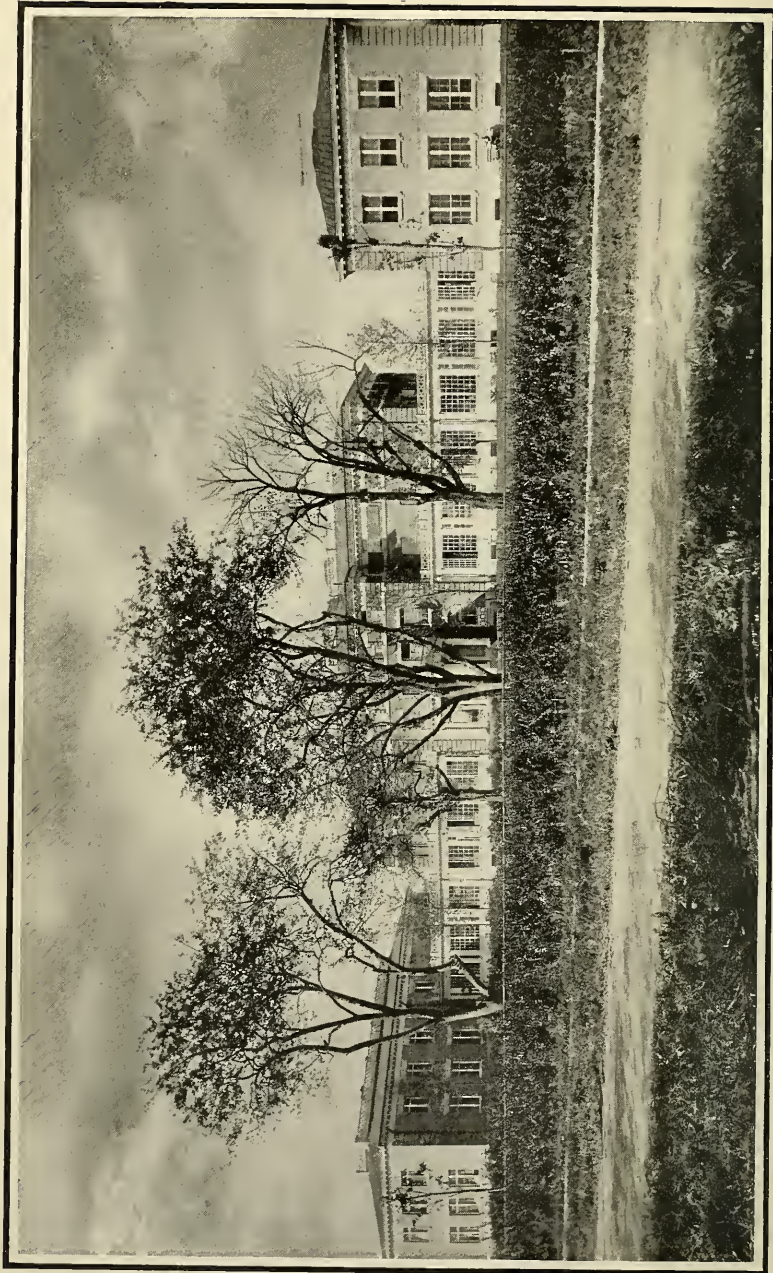

COUNTRY BRANCH AND INDUSTRIAL SCHOOL

## REPORT FROM THE COUNTRY BRANCH.



*To the Trustees of the New York Orthopaedic  
Dispensary and Hospital.*

GENTLEMEN :

The results produced during the past year in the physical condition of the children have been most satisfactory, and new methods are producing a great result among cases formerly considered incurable.

The manual training department has been discontinued, owing to the fact that the introduction of so many young children has made it unnecessary, and for older boys stenography and type-writing and photography seem to be better adapted to their condition, and the various branches of sewing and cooking to the girls.

The teaching is conducted on the same lines as the public school system, and I cannot speak too highly of the interesting methods adopted by the teachers to instruct children, many of them of foreign birth, very bright, but unaccustomed to habits of application, and the adaptation of every study to the common wants of everyday life.

The heads of the different departments have discharged their duties in a very creditable manner, and have evinced great interest in the welfare of the institution.

The financial condition of the Institution is most satisfactory, and many thanks are due to the Trustees and the Superintendent, who have worked together to produce this happy result, especially in these days of high cost of living, when we hear on all sides of the problem of keeping the expenses of institutions within their income.

Our thanks are due to those who have helped us with gifts of clothing, vegetables and books, and especially to Mr. and Mrs. Lehman for the great treat they gave the children in the moving pictures, especially brought from New York for their amusement, and the interest shown by them in personal acquaintance with the children.

There have been many visitors in the past year to the Country Branch by persons who are making a study of work done along the same lines, and the results of their visits, and the opinions they have formed of the Country Branch will appear in the reports which are to be published.

Respectfully submitted,

EMILY A. WATSON,

*Chairman.*

The sum of \$7,500 endows a bed in perpetuity: and the sum of \$350 entitles the donor to a bed for one year.

FORM OF CERTIFICATE TO THE DONOR OF AN  
ENDOWED BED IN PERPETUITY.

**New York Orthopaedic Dispensary and Hospital.**

*This is to Certify that the New York Orthopaedic Dispensary and Hospital through its Trustees has received from*

---

*herein designated as the donor, a fund of Seven Thousand Five Hundred Dollars, for the purpose of founding and maintaining in accordance with its corporate powers an endowed bed in its Hospital in perpetual memory of*

---

*The donor shall have the privilege of nominating the occupant of said bed, but such nomination and the use of said bed shall be subject to all such rules and regulations governing endowed beds, and providing for the treatment, reception and discharge of patients as now exist or which may hereafter be enacted by the Board of Trustees of said Dispensary and Hospital.*

*Witness this corporate seal of the New York Orthopaedic Dispensary and Hospital, and the signatures of two of its officers, this \_\_\_\_\_ day of \_\_\_\_\_ one thousand nine hundred and \_\_\_\_\_*

---

*Secretary.*

---

*President.*



NEW YORK ORTHOPÆDIC DISPENSARY AND HOSPITAL.  
COUNTRY BRANCH AND INDUSTRIAL SCHOOL  
FREDERIC A. JULLIARD, TREASURER.

*Financial Statement for the Year ending September 30th, 1912.*

<i>Dr.</i>	RESOURCES.	<i>Cr.</i>
	Mortgages receivable.....\$1,194,500.00	LIABILITIES.
	Buildings at cost..... 348,799.31	Endowment Fund donated by Miss Emily A.
	Land at White Plains at cost..... 12,800.00	Watson .....\$1,194,000.00
	Furniture and Equipment at cost..... 59,631.02	Building Fund donated by Miss Emily A.
	Cash in Chemical National Bank...\$ 6,791.17	Watson ..... 342,513.34
	Cash in Col.-Knick. Trust Co..... 15,382.95	Interest earned on Building Fund..... 6,659.90
		Land Purchase Fund donated by Trustees.... 12,800.00
		Furnishing Fund donated by Miss Emily A.
		Watson ..... 59,631.02
		Maintenance Account Balance..... 22,300.19
	Total.....\$1,637,904.45	Total.....\$1,637,904.45

*Current Receipts and Disbursements, Oct. 1st, 1911, to Sept. 30th, 1912.*

RECEIPTS.

Interest on Investments.....	\$51,019.84
Board .....	4,099.99
Hospital Saturday and Sunday Association.....	3,523.53
Interest on Col.-Knickerbocker Trust Co. account	515.17
Brace Shop Receipts.....	78.75
Donations .....	115.00
Sundry Refunds .....	170.43

Total.....\$59,522.71

DISBURSEMENTS.

Wages .....	\$25,452.22
Salaries of Surgeons.....	2,074.96
Provisions .....	16,914.11
House and School Supplies and Expenses.....	3,712.16
Coal .....	3,688.42
Building and Repairs.....	2,077.16
Drugs and Medical Supplies.....	1,878.12
Insurance .....	78.12
Traveling Expenses .....	310.03
Light and Power Supplies.....	283.55
Telephone .....	202.15
Brace Shop Material.....	75.40
Water Taxes .....	138.23
Printing, Postage and Stationery.....	90.35
Petty Expenses .....	479.97

Balance Maintenance Account..... \$57,454.95

Total.....\$59,522.71

AUDITED:

PERCY R. PYNE, Chairman

ROBERT S. BREWSTER

*Auditing Committee*

# DONATIONS TO THE COUNTRY BRANCH

## IN MATERIAL.

FROM OCTOBER 1ST, 1911 TO OCTOBER 1ST, 1912.



### OCTOBER, 1911.

Magazines .....	Mrs. Wm. R. Brown
Paper Dolls .....	Mrs. Horton
Magazines .....	Mr. Malcolm
Moving Picture Entertainment.....	Mrs. Herbert H. Lehman
Barrel of Apples.....	Mrs. John Webb
Magazines .....	Mrs. Malcolm
Clothing .....	Mrs. Thomas Simpson
Toys for Children.....	Mrs. Whitaker

### NOVEMBER, 1911.

Children's Books .....	Mrs. Oliver Harriman
Clothing for Children.....	Through Miss Schmidt
Toys, Books and Chocolate.....	Mrs. Herbert H. Lehman

### DECEMBER, 1911.

1 Box Toys and 3 Doll houses.....	Some Friends
Christmas Tree Decorations and Magic Lantern..	Mrs. P. R. Richardson
\$4 for Christmas Presents.....	Mrs. Schaarschuh
Box of Toys.....	N. Y. Soap Works
Christmas Gift for Each Child.....	Miss E. A. Watson
1 Bunch of Bananas.....	Mr. Kopf
Box Pasteboard Toys.....	Borden's Condensed Milk Co.
Christmas Stockings, Oranges and Apples for Each Girl.	Mrs. Wm. Sloane
Christmas Gifts (39).....	Mrs. H. H. Lehman
Ten Children's Books.....	Miss Marguerite Sherman
Clothes and Books.....	Mrs. G. S. Huntington
Cloth for Sewing Class.....	Mr. Alfred L. Campbell
Doll and Box of Toys.....	Mrs. A. M. Ganson
\$10 for Children's Entertainment.....	Mrs. C. G. Stoddard
Theater Party for Fifty Children.....	Miss Carmen A. Sonnehill
Books .....	Mrs. Constance Simpson
Potted Plant for the Girls.....	Mrs. J. F. Dickie
Toys for Boys and Girls.....	Mrs. W. W. Whitaker
Christmas Stockings for Boys.....	Mrs. R. A. Hibbs
Books for Children .....	Miss Long
150 pounds Turkey .....	Franz Von Rhein

### JANUARY, 1912.

Clothing for Girls.....	Mrs. Jas. C. G. Haynes
Mirror and Picture for Library.....	Miss E. A. Watson
1 Bunch of Bananas.....	Mr. Kopf

### FEBRUARY, 1912.

12 Books .....	Miss Watson
----------------	-------------

### MARCH, 1912.

2 Victrola Records.....	Mr. E. A. Anderson
Pictures for Children.....	Mrs. E. H. Horton
Picture Book .....	Miss Spencer
Clothing for Girls.....	Mrs. Jas. C. G. Haynes
Books.....	Mrs. Chas. V. Moore

### APRIL, 1912.

Clothes and Books.....	Mrs. Thomas Simpson
Books .....	Miss E. A. Watson
1 Pot of Flowers.....	Mrs. Dickie
Bunch of Bananas.....	Mr. Kopf
Books for Children.....	Mrs. Chas. V. Moore
Clothing for Boys.....	Mrs. Thomas Simpson
Clothing and Books.....	Mrs. H. H. Hard
Embroidered Center Piece.....	Miss Watson
Picture Post Cards.....	A Friend

### MAY, 1912.

Books and Post Cards.....	Mrs. H. H. Hard
Bunch of Bananas.....	Mr. Kopf
Books and Magazines for Children.....	Congregational Church
Toys and Dolls for Children.....	Mrs. H. H. Lehman
\$100 .....	Mrs. H. H. Lehman
Clothing .....	Mrs. Oliver Harriman

### JUNE, 1912.

Flowers and Strawberries.....	Mr. Joseph Dexter
Doll Hats and Silk Bags for Girls.....	Mrs. Charles F. Smith
Box of Toys and Books.....	Mrs. G. D. F. Leith
Books for Staff.....	Miss E. A. Watson
\$10 for Children.....	Mr. Chas. W. Hogan
Cakes for Children.....	Mrs. Warner

### JULY, 1912.

\$10 for Children.....	Mr. R. A. Lehyer
Papers and Magazines.....	Congregational Church
\$25 for Children.....	Mrs. H. H. Lehman
Plants, Flowers and Fruit.....	Mrs. Whitelaw Reid

### AUGUST, 1912.

Toys and Clothing.....	Mrs. Thomas Simpson
Magazines .....	Mr. F. L. Collins
Toys and Clothing.....	Mrs. Thomas Simpson
Vegetables .....	Mrs. C. G. Stoddard
Books for Staff.....	Miss E. A. Watson
1 Barrel of Pears.....	Mr. Henry G. Barbey
Vegetables .....	Mrs. C. G. Stoddard
Auto Ride for Children.....	Mrs. H. H. Lehman

### SEPTEMBER, 1912.

Vegetables .....	Mrs. C. G. Stoddard
Auto Ride for Children.....	Mrs. H. H. Lehman
Grapes and Peaches for Children.....	Mrs. H. H. Lehman
Magazines for Children.....	Congregational Church
Bibles and Song Books.....	Miss Watson
Bed Hammock and Toys.....	Mrs. Henry Lindenmeyer
Moving Picture Show.....	Mrs. H. H. Lehman

TWENTY-FIRST ANNUAL REPORT

OF THE

ORTHOPÆDIC GUILD

OF THE

Orthopædic Dispensary and Hospital

126 East 59th Street

---

WITH A LIST OF MEMBERS.

---

**Officers.**

*President,*

MRS. W. D. DUTTON.

*Vice-President.*

MISS. S. A. MOLLER.

*Treasurer,*

MRS. ALFRED WAGSTAFF.

*Secretary,*

MRS. IRVING COX.

---

**Purchasing Committee.**

Mrs. McCOSKRY BUTT.

---

**Honorary Member,**

MRS. CHARLES B. ALEXANDER.

NEW YORK  
PUBLIC LIBRARY

ASTOR, LENOX AND  
TILDEN FOUNDATION



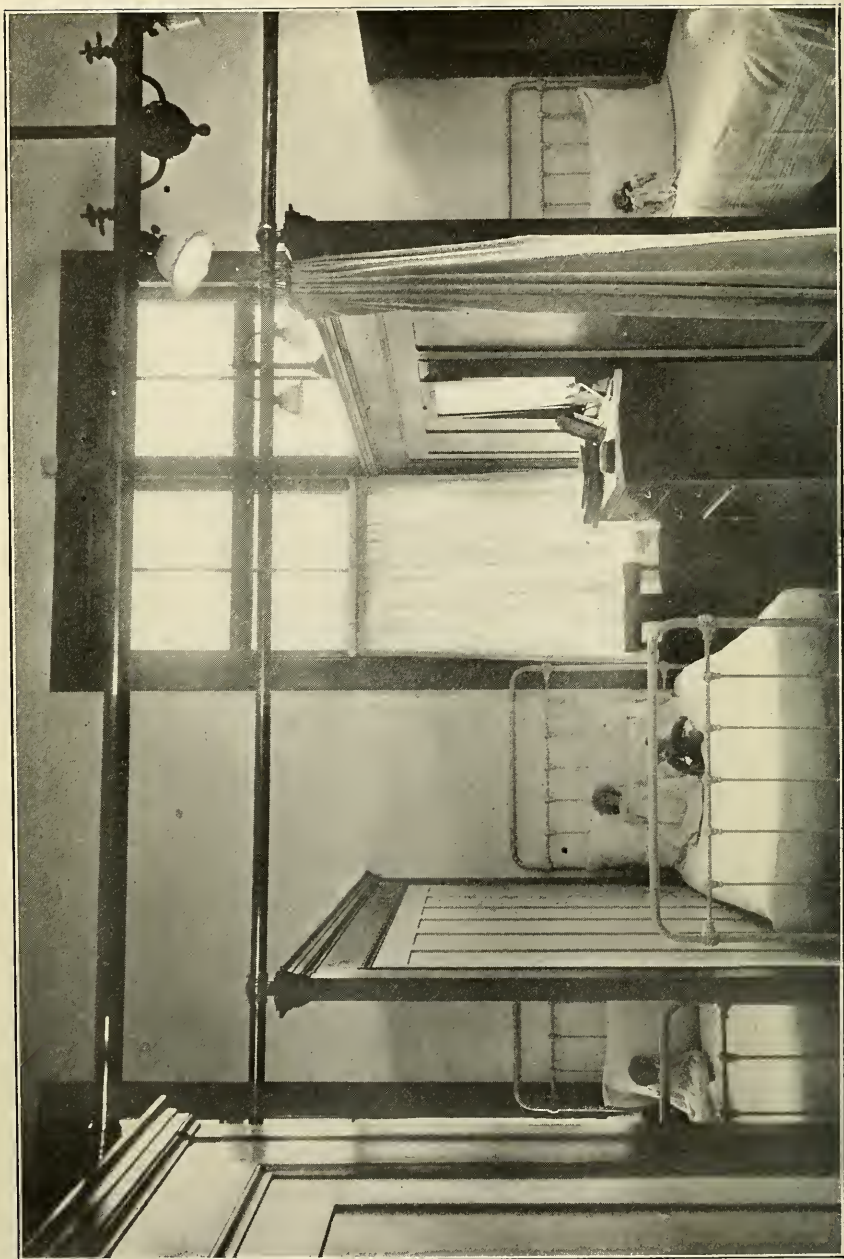

CUBICLE IN NEW PAVILION—COUNTRY BRANCH

## MEMBERS.

Mrs. John D. Adams.	Mrs. H. J. Luce
Mrs. Warren S. Adams.	Mrs Philander Jennings.
Mrs. W. B. Anderton.	Mrs. Murray Livingston.
Mrs. W. A. Bloodgood.	Mrs. A. P. Montant.
Mrs. George Bullock.	Mrs. C. de Rham Moore.
Mrs. Arthur Bramwell.	Mrs. Huntington Norton.
Mrs. McCoskry Butt.	Mrs. C. C. Overton.
Mrs. J. Edgar Bull.	Mrs. William Robison.
Mrs. Charles Baylis.	Mrs. R. B. Roosevelt.
Mrs. LeGrand Benedict.	Miss Remsen.
Miss Coppell.	Mrs. Norman B. Ream.
Mrs. Irving Cox.	Mrs. H. S. Rokenbaugh.
Mrs. Victor Camnock.	Miss J. C. Smith.
Mrs. J. M. Ceballos.	Mrs. A. Egmont Schermerhorn.
Miss Delano.	Mrs. Kennedy Todd.
Mrs. Del Garcia.	Mrs. J. T. Thompson.
Mrs. A. De Goicouria.	Mrs. H. M. Tilford.
Mrs. Robert Dodson.	Mrs. Atwood Violet.
Mrs. W. D. Dutton.	Mrs. W. Hull Wickham.
Mrs. W. G. Fleming.	Mrs. Wagstaff.
Mrs. E. H. Floyd-Jones	Mrs. F. Dana Winslow.
Mrs G. S. Floyd-Jones.	Mrs. J. C. Work.
Mrs. E. L. Harkness.	Mrs. F. A. Walsh, Jr.

Miss Sydney Henop.

## ASSOCIATE MEMBERS.

Mrs. James A. Blair.	Mrs. W. J. Matheson.
Mrs. J. M. Barclay.	Mrs. H. W. Wilmerding <b>Payne.</b>
Mrs. E. J. Berwind.	Mrs. W. A. Perry.
Mrs. D. Fairfax Bush.	Mrs. C. G. Peters.
Mrs. E. L. Burrill.	Miss Elizabeth Remsen.
Mrs. F. G. Bourne.	Mrs. B. F. Romaine.
Mrs. Percy Chubb.	Mrs. Frederick Roosevelt.
Mrs. W. S. Callender.	Mrs. George Rose.
Mrs. George G. DeWitt.	Mrs. L. L. Stanton.
Mrs. F. B. Griffin.	Mrs. H. F. Shoemaker.
Mrs. Walter Jennings.	Mrs. J. Rhineland Stevens.
Mrs. John Greenough.	Mrs. T. E. Satterthwaite.
Mrs. Henry B. Hyde.	Mrs. W. H. Tailer.
Mrs. de Heredia.	Mrs. Edwin Thorne.
Mrs. Seth Low.	Mrs. F. W. Vanderbilt.
Mrs. Peter Moller.	Mrs. Raymond L. Ward.
Miss Moller.	Mrs. M. Livingston Willard.
Miss M. La Montagne.	Miss Caroline White.

Mrs. Louis T. Montant.

## ANNUAL REPORT, 1912



In the Year Book of the Orthopaedic Hospital for 1891-92 the Supervisor's Report contains the following:

"A number of ladies formed themselves into what they call the Orthopaedic Guild. They provide the linen of all kinds used in the girls' ward, and recently they have been preparing some clothing sorely needed by some of the little inmates."

This was the beginning of the Orthopaedic Guild, and it is most gratifying to know that for twenty-one years we have gone on increasing in numbers and in usefulness.

In the Autumn of 1892 the Guild sustained a severe loss in the death of its first and much-loved President, Mrs. William Carpenter, to whose energy and interest its good work is the result. The first bed endowed in 1893 is dedicated to her memory.

In 1894 our Annual Report for the first time appeared in the Year Book of the Hospital, and at that date there were 26 active members and 16 associates. At the present time of writing we number 46 active members and 35 associates.

We still take entire charge of the girls' ward, supplying everything required for its maintenance and we now support three beds.

We have to record with much regret the death of one of our active members, Mrs. John E. Roosevelt, who filled the position of Treasurer for four years from 1902 to 1906.

The past year has been one of unusual prosperity, and we are deeply indebted to some of our new members for their kindly aid, which has enabled us to contribute more generously than ever to some of the "special funds."

May we hope for the same generosity and interest from our members and friends during the coming year.

E. J. ADAMS,

*Secretary.*

# Treasurer's Report.

From November, 1911, to November, 1912.

RECEIPTS.	EXPENDITURES.
Balance in Lincoln Trust Co.....	Seamstress for year.....
Subscriptions .....	Christmas Celebration.....
Fines .....	For Regular Work.....
Donations .....	Union Dime Savings Bank.....
Christmas Offerings.....	St. Valentine's Celebration.....
St. Valentine's Celebration.....	Support of Bed No. 1 in Memory of Ella Floyd
Easter Offerings.....	Jones Carpenter.....
Ice Cream Fund.....	Support Bed No. 2.....
Fruit Fund.....	Support Bed No. 3.....
Outside Patient Fund.....	Ice Cream and Fruit Fund.....
Interest in Lincoln Trust Co.....	Gift to Orthopaedic Hospital. Mrs. Alexander's
Money from Dime Savings Bank for Outside Pa-	Special Fund in lieu of entertainment.....
tient Fund.....	Easter Celebration.....
	Outside Patients' Fund.....
	Balance in Lincoln Trust Co.....
\$290.40	\$43.50
540.00	25.00
50.00	148.48
135.00	18.50
200.00	10.00
10.00	250.00
161.00	250.00
15.00	250.00
15.00	50.00
18.50	225.00
7.66	3.00
18.50	18.50
\$1,461.06	\$1,461.06

MARY A. B. WAGSTAFF,  
*Treasurer.*

## DONATIONS



Mrs. Charles B. Alexander.....	\$50.00
Mrs. John D. Adams.....	50.00
Mrs. Francis B. Griffin.....	10.00
Mrs. H. S. Rokenbaugh Special, for Mrs. Alexander's collection..	25.00
	<hr/>
	\$135.00

## CHRISTMAS OFFERINGS.

Mrs. Seth Low.....	\$5.00
Mrs. J. Edgar Bull.....	5.00
Mrs. Philander R. Jennings.....	25.00
Mrs. E. Livingston Burrill.....	10.00
Mrs. Irving Cox.....	2.50
Mrs. George Bullock.....	2.50
Mrs. Huntington Norton.....	5.00
Mrs. C. de Rham Moore.....	10.00
Mrs. Murray Livingston.....	5.00
Mrs. Charles B. Alexander.....	10.00
Mrs. W. G. Fleming.....	10.00
Mrs. Warren S. Adams.....	10.00
Mrs. Charles L. Baylis.....	5.00
Mrs. Edward L. Harkness.....	25.00
Mrs. Henry F. Shoemaker.....	25.00
Mrs. J. S. Thompson.....	10.00
Mrs. James A. Blair.....	15.00
Mrs. Moller.....	10.00
Miss Moller.....	10.00
Miss Delano.....	5.00
	<hr/>
Christmas Offerings.....	\$205.00

## ST. VALENTINE'S CELEBRATION.

Mrs. Philander R. Jennings.....	\$10.00
---------------------------------	---------

## EASTER OFFERINGS.

Mrs. J. L. Thompson.....	\$10.00
Mrs. C. de Rham Moore.....	10.00
Mrs. A. Wagstaff.....	10.00
Mrs. Charles B. Alexander.....	10.00
Mrs. Charles L. Baylis.....	5.00
Mrs. Bramwell.....	1.00
Mrs. W. D. Dutton.....	5.00

Mrs. H. F. Shoemaker.....	\$10.00
Mrs. Warren D. Adams.....	10.00
Mrs. Philander R. Jennings.....	25.00
Mrs. Robert B. Dodson.....	10.00
Mrs. J. Edgar Bull.....	5.00
Miss Smith.....	5.00
Mrs. J. E. Roosevelt.....	10.00
Mrs. Moller.....	5.00
Miss Moller.....	5.00
Mrs. Henry M. Tilford.....	10.00
Mrs. William B. Anderton.....	10.00
Mrs. George Bullock.....	5.00
	<hr/>
Easter Offerings.....	\$161.00

#### ICE CREAM FUND.

Mrs. J. S. Thompson.....	\$15.00
--------------------------	---------

#### FRUIT FUND.

Mrs. J. S. Thompson.....	\$15.00
--------------------------	---------

#### OUTSIDE PATIENT FUND.

Mrs. J. S. Thompson.....	\$18.50
--------------------------	---------



## MISCELLANEOUS DONATIONS



### OCTOBER, 1911.

1 Barrel of Apples.....	Mrs. Wagstaff
1 Barrel of Vegetables.....	Mrs. Wagstaff
1 Barrel of Apples .....	Mrs. W. S. Adams
1 Barrel of Potatoes .....	Mrs. W. S. Adams

### DECEMBER.

3 dozen pairs White Stockings.....	Orthopaedic Guild
3 dozen Undervests .....	Orthopaedic Guild
Ice Cream and Cake for all the Hospital.....	Mrs. P. Jennings
Punch and Judy and Magic Entertainment, also Christmas stockings for Guild Ward.....	Mrs. P. Jennings through the Guild
2 Boxes of Oranges.....	Mrs. Rokenbaugh
Toys for all the Hospital.....	Mrs. Bourne
Barrel of Apples.....	Mrs. H. J. Luce
Toys and Boxes of Letter Paper for each child in Guild Ward,	Mrs. J. E. Roosevelt

### FEBRUARY, 1912.

12 Pairs Drawers.....	The Guild
Ice Cream and Cake for all and Toys and Cake and Valentines for Guild Ward.....	Mrs. P. Jennings
Merry-go-round—4 Rocking Horses, 1 Hobby Horse, 1 Doll's Bed,	Mrs. J. D. Adams

### APRIL.

Easter Eggs.....	Orthopaedic Guild
Easter Eggs.....	Mrs. V. Cumnock
Plants.....	Miss J. R. Thompson

### MAY.

Shoes and Clothing.....	Mrs. J. E. Roosevelt
-------------------------	----------------------

### JUNE.

Shoes.....	Mrs. J. E. Roosevelt
------------	----------------------

### AUGUST.

Tomatoes.....	Mrs. Wagstaff
---------------	---------------

### SEPTEMBER.

Tomatoes.....	Mrs. Wagstaff
---------------	---------------



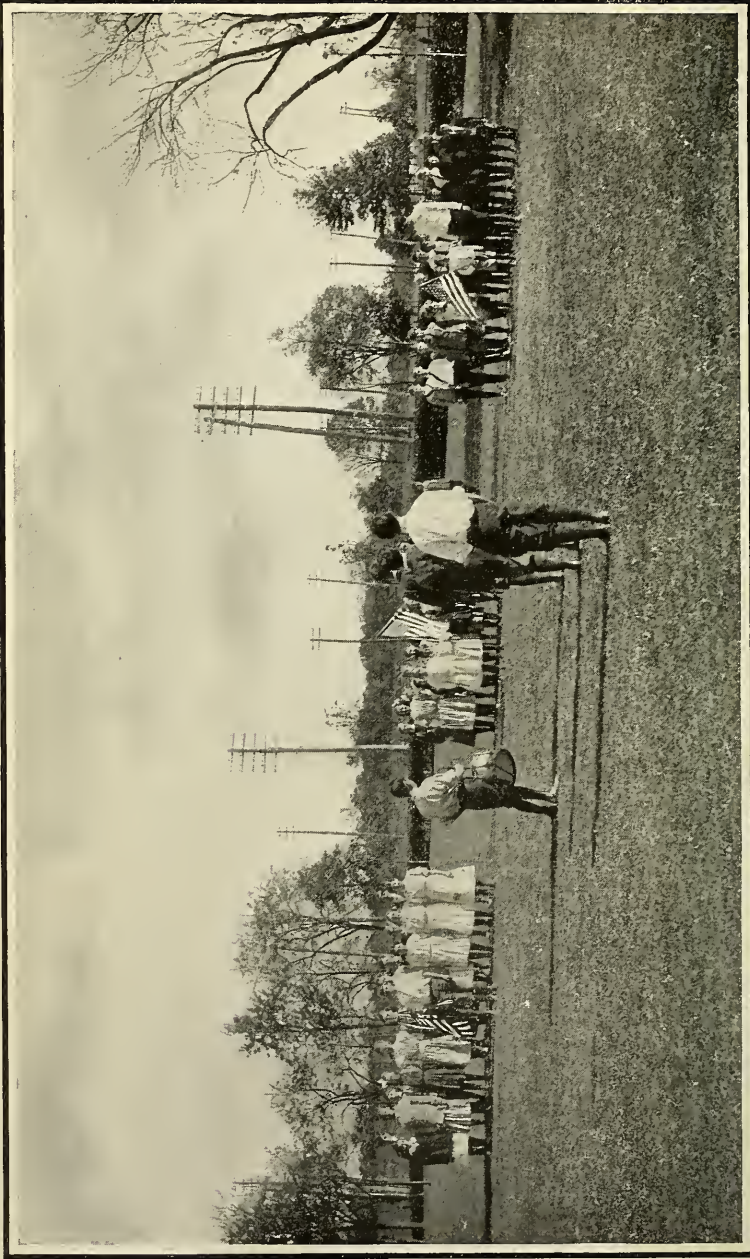

MARCHING IMPROVÈS A PATIENT'S CARRIAGE

SEVENTEENTH ANNUAL REPORT  
OF THE  
ORTHOPAEDIC HOSPITAL SEWING SOCIETY

OF THE  
**Orthopædic Dispensary and Hospital**

126 East 59th Street.

---

LIST OF MEMBERS FOR 1913.

---

*President,*

MRS. WALTER L. SUYDAM, 5 East 76th St.

*Vice-President,*

MRS. JOHN E. ALEXANDER, 40 East 52d St.

*Treasurer,*

MISS MARGARET S. REMSEN, 3 East 80th St.

*Secretary,*

MRS. FRED'K A. HAIGHT, 89 East 79th St.

*Chairman Working Committee,*

MRS. ARTHUR MASON-JONES, 26 East 60th St.

## ACTIVE MEMBERS, 1913.

Mrs. William Alexander.	Miss Mary Norrie.
Mrs. James L. Barclay.	Miss Kate Norwood.
Mrs. McCoskry Butt.	Mrs. Charles M. Oelrichs.
Mrs. Chas. A. Childs.	Mrs. Hermann Oelrichs.
Mrs. Geo. Crocker.	Mrs. Dudley Olcott.
Mrs. Samuel A. Clarke.	Mrs. William H. Osgood.
Mrs. Clarence Eagle.	Mrs. Henry W. Payne.
Mrs. G. Ogden Fowler.	Miss Ann Depew Paulding.
Mrs. J. E. S. Hadden.	Mrs. William Pollock.
Mrs. William D. Hatch.	Mrs. A. Drum Porter.
Mrs. Henry E. Howland.	Mrs. W. Kintzing Post.
Mrs. C. I. Hudson.	Miss Grace A. Potter.
Miss Margaret Jackson.	Mrs. Chas. de Rham.
Mrs. Morris K. Jesup.	Mrs. Karrick Riggs.
Mrs. Harry S. Kingsley.	Mrs. Winfield Scott.
Mrs. Edward S. Knapp.	Mrs. James Speyer.
Mrs. Harry K. Knapp.	Mrs. Chas. Steele.
Mrs. Chas. H. Mellen.	Mrs. John A. Stewart.
Miss Ward McAllister.	Mrs. J. Todhunter Thompson.
Mrs. Robert A. McKim.	Mrs. Robert Thorne.
Mrs. Henry G. McVickar.	Mrs. Daniel T. Worden.
Miss A. W. Martin.	Mrs. M. Gray Zalinski.
Mrs. Frederick Neilson.	

## ASSOCIATE MEMBERS, 1913.

Mrs. C. B. Alexander.	Mrs. Philip Kearney.
Mrs. Fordyce Barker.	Mrs. Henry S. Mann.
Mrs. R. L. Beekman.	Mrs. Bradley Martin, Jr.
Mrs. Robert Brewster.	Mrs. Wm. Starr Miller.
Mrs. Bruce-Brown.	Mrs. R. Burnham Moffat.
Mrs. M. T. Campbell.	Mrs. McMurtry.
Mrs. Francis Carolan.	Mrs. Morton F. Plant.
Mrs. H. J. Chisholm.	Mrs. Whitelaw Reid.
Mrs. M. Dwight Collier.	Miss Elizabeth Remsen.
Mrs. Robert Fulton Cutting.	Mrs. Douglas Robinson.
Mrs. John R. Drexel.	Mrs. Robert Sedgwick.
Mrs. William B. Dinsmore.	Mrs. William D. Sloane.
Mrs. John B. Duer.	Miss Josephine C. Smith.
Mrs. Neubold Edgar.	Mrs. Louis Lee Stanton.
Mrs. James W. Ellsworth.	Mrs. Joseph Stickney.
Mrs. Henry C. Emmet.	Mrs. J. Kennedy Tod.
Mrs. Hamilton Fish.	Mrs. J. T. Tower.
Mrs. F. de P. Forster.	Mrs. Ed. Mitchell Townsend.
Miss C. de Forest.	Mrs. Samuel Untermeyer.
Miss C. Furniss.	Mrs. John Hobart Warren.
Mrs. J. B. M. Grosvenor.	Miss Caroline White.
Mrs. H. F. Hadden.	Mrs. F. P. Witherbee.
Mrs. John A. Hadden.	Mrs. Wysong.
Mrs. James B. Haggin.	Miss Julia Chester Wells.
Miss E. S. Hamilton.	Mrs. A. Murray Young.
Mrs. Edward S. Harkness.	Mrs. Arthur B. Twombly.
Mrs. Gerald Hoyt.	Mrs. Henry M. Tilford.
Mrs. Platt Hunt.	Mrs. Geo. Grant Mason.
Mrs. Pembroke Jones.	Mrs. Henry Pearce.
Mrs. Frederick Pearson.	

ANNUAL REPORT OF THE ORTHOPAEDIC HOSPITAL  
SEWING SOCIETY.



Time in its flight has brought us around to the Seventeenth Annual Report of the Orthopaedic Hospital Sewing Society. There is nothing new or different to report more than in years passed. The work has gone on methodically, the meetings were held regularly, the attendance about the same. We have several new members and have lost but one by death—Miss Sophia Furniss, a long-time member.

The Treasurer, Miss Remsen, sends in a very good report—\$1,121.25 receipts from dues and donations, \$1,021.77 disbursements.

Mrs. Arthur Mason-Jones, Chairman of the Working Committee, reports number of pieces of linen given out, 1,706; number replaced, 1,762; stock on hand, 919. Supplying linen for the Hospital (with the exception of one ward) constitutes the main work of this society, but we also support a free bed and are able to donate a very substantial sum for braces and extras. We have 109 members, 50 active and 59 associate.

We want to thank all members, both active and associate, as one without the other could accomplish very little, for their generosity and encouragement, hoping they will continue their interest and that we may be able to go on and even increase the work for the coming year.

Respectfully submitted,

HELEN D. W. HAIGHT,

*Secretary.*



## Treasurer's Report.

From November, 1911, to November, 1912.

RECEIPTS.	EXPENSES.
Balance November, 1912.....	McGibbon & Co.....
Associate Members.....	Styles & Cash.....
Working Members.....	Support of Bed.....
	Braces .....
DONATIONS.	Express .....
Mrs. William Alexander.....	Printing .....
Mrs. H. Sellers McKee.....	Balance .....
Mrs. C. B. Alexander.....	
Mrs. Ellsworth.....	
Miss J. Smith .....	
SPECIAL FOR BLANKETS.	
Mrs. C. B. Alexander.....	
Mrs. John E. Alexandre.....	
Interest .....	
<u>\$1,121.25</u>	<u>\$1,121.77</u>
	99.48
	<u>\$1,121.25</u>

MARGARET S. REMSEN,  
*Treasurer.*

FOURTEENTH ANNUAL REPORT  
OF THE  
JUNIOR GUILD

OF THE  
Orthopædic Dispensary and Hospital,  
126 East 59th Street.

---

OFFICERS.

*President,*  
MISS ANNIE S. HOYT.

*Secretary,*  
MRS. WILLIAM WADSWORTH.

*Treasurer,*  
MISS MARGARET BENEDICT.

---

Committees.

*Purchasing Committee,*  
MRS. WALTER C. STEARNS, Chairman.

*Visiting Committee,*  
MRS. HENRY H. HOLLISTER, JR., Chairman.

---

Active Members.

ANNUAL DUES, \$5.

Mrs. L. L. Benedict, Jr.	Miss Annie S. Hoyt	Mrs. J. Otis Post
Miss Margaret Benedict	Mrs. F. C. Huntington	Mrs. Herbert Rawlins
Miss Maria L. Duryee	Miss Frances Hadden	Mrs. Walter C. Stearns
Mrs. Lawrence B. Elliman.	Mrs. F. Minott	Mrs. William Wadsworth
Miss Kate Fox	Miss M. A. D. Perkins	Miss Esther Waterman
Mrs. H. H. Hollister, Jr.	Miss E. J. Pond	

Associate Members.

ANNUAL DUES, \$10.

Mrs. James L. Barclay	Miss Anita L. Dominick	Mrs. Charles Gould
Mrs. David Dana	Mrs W. H. Erhart	Miss Elizabeth Hoyt
Mrs. W. G. Dominick	Mrs John Fox, Jr.	Mrs. F. B. Porter, Jr.

## SECRETARY'S REPORT.



The Junior Guild has continued to support a bed in the Girls' East Ward and given as usual to the Endowment, Potato, Fruit and Ice Cream Funds. The necessary garments have been furnished and also the services of a woman once every two weeks to do the mending for the Ward.

The children were each given a filled stocking at Christmas and a toy at Easter.

At a cake sale held on December 12, \$139 was cleared.

This year shows an increase in our number, four new active members having joined the Guild.

Respectfully submitted,

HELEN WADSWORTH,

*Secretary.*

THE NEW YORK  
PUBLIC LIBRARY  
ASTOR LENOX AND  
TILDEN FOUNDATIONS



EVERY GIRL LEARNS HOW TO COOK

# Treasurer's Report

OF THE

JUNIOR GUILD

OF THE

ORTHOPAEDIC DISPENSARY AND HOSPITAL.

From November, 1911, to November, 1912.

EXPENDITURES.	RECEIPTS.
Endowment Fund.....	Balance on hand November, 1911.....
Endowed Bed.....	Balance in Savings Bank.....
Potato Fund.....	Dues and Donations.....
Ice Cream and Fruit.....	Potato Fund.....
Cutting Woman.....	Cake Sale.....
Sewing Woman.....	
Edgar, Printing.....	
Material and Shirts.....	
Stockings.....	
Balance on hand.....	
In Savings Bank.....	
\$504.20	\$77.33
99.15	134.98
7.81	290.00
\$611.16	42.50
	176.35

EDYTH COPPELL ELLIMAN,  
*Treasurer.*



## MISCELLANEOUS DONATIONS



### DECEMBER, 1911.

Fifteen pairs of stockings, filled..... Guild

### JANUARY, 1912.

Games and puzzles..... Miss Hoyt

### FEBRUARY, 1912.

Thirty-six pairs of stockings..... Guild

Twenty-four bibs..... Guild

Thirteen diapers..... Guild

Thirty-seven undervests..... Guild

### MARCH, 1912.

Easter toys for Girls' East and Boys' Ward..... Guild

### APRIL, 1912.

Flowers ..... Miss Hoyt

### MAY, 1912.

Eight dresses.

Twenty nightgowns.

Seven pairs of drawers.



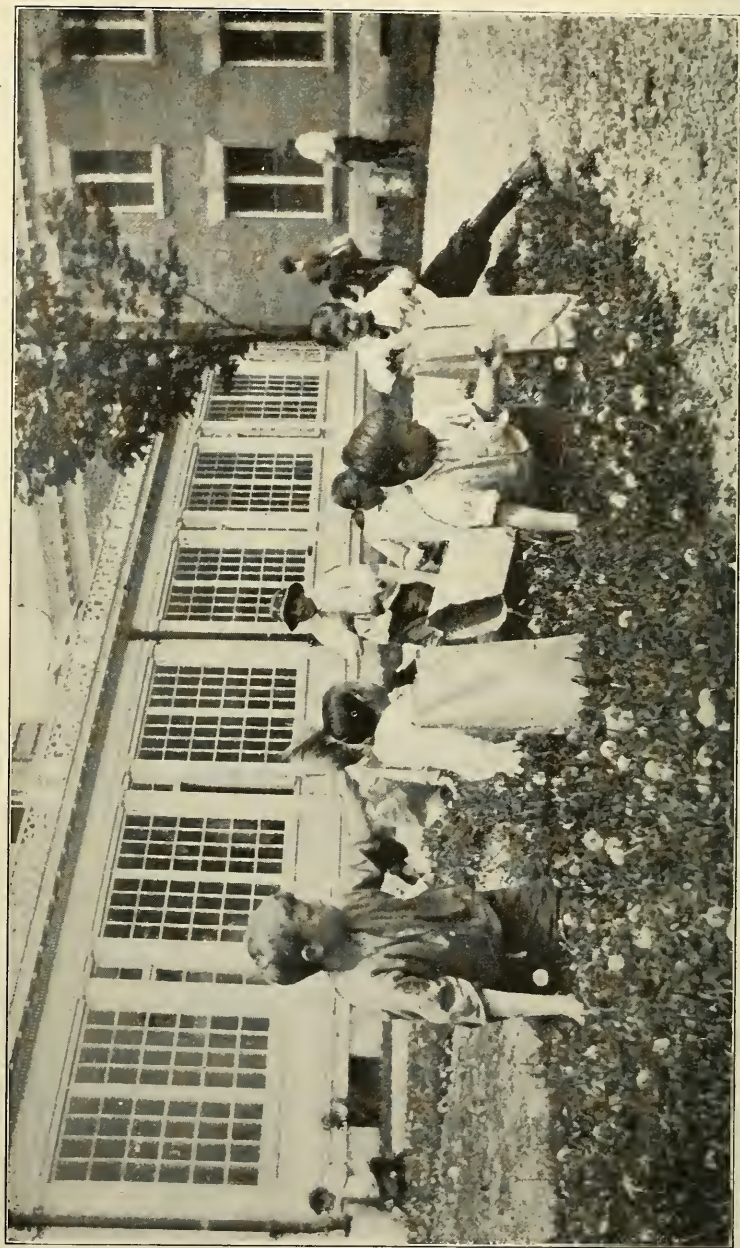

WEEDING DANDELIONS AT THE COUNTRY BRANCH.

DONATIONS.

Mrs. Charles. B. Alexander .....\$25.00  
Mr. Charles H. Tweed ..... 25.00

ENDOWMENT FUND.

Guild .....\$50.00

POTATO FUND.

Guild .....\$100.00

FRUIT FUND.

Guild .....\$15.00

ICE CREAM FUND.

Guild .....\$15.00

ELEVENTH ANNUAL REPORT  
OF THE  
BOYS' GUILD  
AND  
The Social Service Committee  
OF THE  
Orthopædic Dispensary and Hospital,  
126 East 59th Street.

---

**Officers.**

*President,*

Mrs. EDWARD P. YORK.

*Secretary,*

Mrs. JOHN HOWELLS.

*Secretary pro tem.,*

Mrs. KEYES WINTER.

*Treasurer,*

Miss HILDA L. G. LOCKWOOD.

---

**Active Members**

Mrs. ALBERT J. AKIN  
Mrs. BRITON N. BUSCH  
Miss ELLA BORLAND  
Miss PAULA FLEITMANN  
Mrs. JOHN HOWELLS  
Mrs. PERCY K. HUDSON  
Miss LOUISE M. ISELIN  
Miss HILDA LOCKWOOD  
Mrs. OLIVER C. MACY

Miss EVELYN MACDONALD  
Mrs. PAYSON MERRILL  
Mrs. JOHN M. MORICE  
Mrs. KEYES WINTER  
Mrs. EDWARD P. YORK  
Mrs. ARNOLD KNAPP  
Miss MINNIE STURSBURG  
Mrs. LOUIS WATJEN

**Junior Members**

Miss MURIEL G. CLARK  
Miss ARVEN CORNELL  
Master WM. WHITE HOWELLS  
Master JOHN N. M. HOWELLS  
Miss ELIZABETH KNAPP  
Master JOHN ARNOLD KNAPP

Mr. GORDON LEAVITT  
Mr. KENT LEAVITT  
Miss CAROLA WINTER  
Mr. JOHN WINTER  
Miss CLARINDA YORK

# BOYS' GUILD

OF

## The Social Service Committee



### CONTRIBUTORS

Mrs. Charles B. Alexander  
Miss Elizabeth Achelis  
Miss Caro Brown  
Mr. Vernon H. Brown  
Mrs. Walter Bennet  
Mrs. Briton N. Busch  
Mr. Stephen H. Brown  
Mrs. J. P. Cotton, Jr.  
Mrs. James Dickson  
Mrs. Moses Hopkins  
Mrs. Hoeninghaus  
Mrs. John Howells  
Mrs. Wm. Worthington Herrick  
Miss Louise Iselin  
Mrs. Morris K. Jesup  
Mrs. Arnold Knapp  
Mrs. F. Kammerer  
Mrs. Irwin Loughlin  
Mrs. George Lander  
Mrs. Charles Lanier  
Mrs. Herbert H. Lehman  
Miss Anne T. Morgan  
Mrs. C. D. Mosle

Mrs. C. F. Mosle  
Mr. A. Mosle  
Mrs. John H. Morice  
Mrs. Payson McL. Merrill  
Mrs. Wilhaus C. Osborn  
Mr. Pyne  
Mrs. H. R. Pratt  
Mrs. Douglas Robinson  
Mr. G. A. Rensens  
Mrs. C. G. Stoddard  
Mrs. R. Siedenburg  
Mrs. Taber Sears  
Mrs. Charles Tiffany  
Mrs. Willis D. Wood  
Mrs. Keyes Winter  
Mrs. Frederick Wells  
Mr. Henry Willink  
Mrs. Isaac Wheaton  
Mrs. Howard F. Whitney  
Mrs. George W. Wickersham  
Mrs. Edward P. York  
Mrs. A. Murray Young





## SECRETARY'S REPORT



At the December, 1911, meeting of the Boys' Guild of the Orthopædic Hospital, a change in the work of the Guild was discussed. It was decided to raise enough money for the salary of a visiting nurse, and to maintain a small emergency fund on which the visiting nurses could draw at their discretion.

Thereafter, a letter was sent to the Board of Directors of the Hospital and to Dr. Hibbs, Surgeon-in-Chief of the Medical Staff, asking their consent to this proposed change. Their answers expressed regret that the Guild was giving up its old work, but also showed that another visiting nurse was urgently necessary to the increased Hospital and Dispensary work.

At the December, 1912, meeting the following resolutions were adopted:

First—To raise \$1,000 to be given to the Hospital for the salary of a visiting nurse.

Second—To maintain a fund of not more than \$15 a month on which the visiting nurse could draw in cases of urgent need.

Third—That a report of the expenditures of the nurses be given to the committee at the monthly meetings.

Fourth—That the committee be known as the Social Service Committee.

We feel that this is a most urgent need of the Hospital just at present, as the Dispensary work has increased so much in the past year.

MARIE C. M. WINTER,

*Secretary pro tem.*

## Treasurer's Report

### BOYS' GUILD

November 1, 1911—March 6, 1912.

RECEIVED.	PAID.
Balance November 1, 1911.....\$586.19	Seamstress .....
Dues .....	John Wanamaker .....
	Support of Bed.....
	Stern Bros. ....
	Emergency Fund for District Nurse.....
	Printing .....
	<u>\$337.17</u>
	Balance March 6, forward Social Service Committee account .....
	395.02
	<u>\$732.19</u>
Total .....	Total .....
<u>\$732.19</u>	<u>\$732.19</u>

HILDA L. G. LOCKWOOD,  
*Treasurer.*

**Treasurer's Report**  
**SOCIAL SERVICE COMMITTEE**

March 6, 1912—January 25, 1913.

<b>RECEIVED.</b>	<b>PAID.</b>
March 6, 1912, Balance from Boys' Guild account. . \$395.02	Orthopaedic Hospital . . . . . \$9.57
Dues . . . . . 89.00	Mr. Burr—Social Service Relief . . . . . 60.00
Contributions . . . . . 377.25	Stern Bros. . . . . .90
	1,000 Record Blanks . . . . . 4.60
	100 Reports—100 Appeals . . . . . 14.00
	Postage . . . . . 1.00
	\$90.07
	Balance January 25, 1913. . . . . 771.20
<b>Total . . . . . \$861.27</b>	<b>Total . . . . . \$861.27</b>

HILDA L. G. LOCKWOOD,  
*Treasurer.*



# NEW YORK ORTHOPÆDIC DISPENSARY AND HOSPITAL.

No. 126 EAST 59th STREET,  
BETWEEN FOURTH AND LEXINGTON AVES.

---

*Open from 1.30 to 3.30 P. M. (Sundays and Legal Holidays excepted)  
for the Reception and Treatment of Patients.*

---

OBJECTS OF THE INSTITUTION.—“To furnish treatment to the poor with special reference to the Diseases and Deformities of the Spine and the Hip Joints and other of the more serious diseases of the bones and joints requiring surgical and mechanical treatment, and for giving instruction in the same.” All cases of deformity, besides those mentioned, including Club Foot, Lateral Curvature of the Spine, Infantile Paralysis, Bow-Legs, etc., are received and treated.

RULES GOVERNING THE ADMISSION OF PATIENTS TO THE DISPENSARY DEPARTMENT.—Professional services are rendered gratuitously. Those who can afford to do so are expected to reimburse the Institution for the actual cost of apparatus. Payment for apparatus is received in installments, if required. Apparatus, however, is never *sold* to patients or others—the Institution reserving the right to remove the apparatus and discharge any patient not complying with the directions of the Surgeons. Apparatus will not be supplied in any case that does not come under the immediate care of the Institution.

RULES GOVERNING THE ADMISSION OF PATIENTS TO THE HOSPITAL DEPARTMENT.—Any suitable Orthopædic case between the ages of four and fourteen may be admitted. (Subject to exceptions in special cases.) Board, \$4.00 per week. Application for admission may be made to the Surgeon to the Hospital during the regular Dispensary hours.

RULES GOVERNING THE ADMISSION OF PATIENTS TO THE COUNTRY BRANCH AND INDUSTRIAL SCHOOL.—Applications for admission to this Hospital is made through the City Hospital, and only patients who are under treatment at the City Hospital will be admitted to the Country Branch.

THE MEDICAL PROFESSION and the public generally are invited to visit the Institution.

THE INSTITUTION is supported by the contributions of the benevolent. Contributions, which are earnestly solicited, may be sent to the Treasurer.





6 13  
ASTOR, LENOX AND  
TILDEN FOUNDATION  
PUBLIC LIBRARY  
475 FIFTH AVENUE  
NEW YORK, N. Y.

FORTY-SIXTH  
YEAR BOOK

JANUARY  
NINETEEN  
HUNDRED  
AND FOURTEEN

 NEW YORK

ORTHOPAEDIC DISPENSARY

AND HOSPITAL

126 EAST 59<sup>TH</sup> STREET

NEW YORK

COUNTRY BRANCH  
AND  
INDUSTRIAL SCHOOL  
WHITE PLAINS  
NEW YORK

*New York.*  
WZR

Opportunities for the Study of Orthopædic Surgery,  
BOTH IN DIAGNOSIS AND TREATMENT,  
will be afforded Members of the Medical Profession  
and Medical Students, on application, during  
the Autumn, Winter and Spring.



FORM OF BEQUEST.

*I bequeath to the New York Orthopædic Dispensary and  
Hospital, a corporation incorporated under the laws of the State of  
New York, the sum of.....  
dollars to be applied to the benevolent uses and purposes of said  
hospital.*

THE LENOX  
PUBLIC LIBRARY  
ASTOR, LENOX AND  
TILDEN FOUNDATIONS

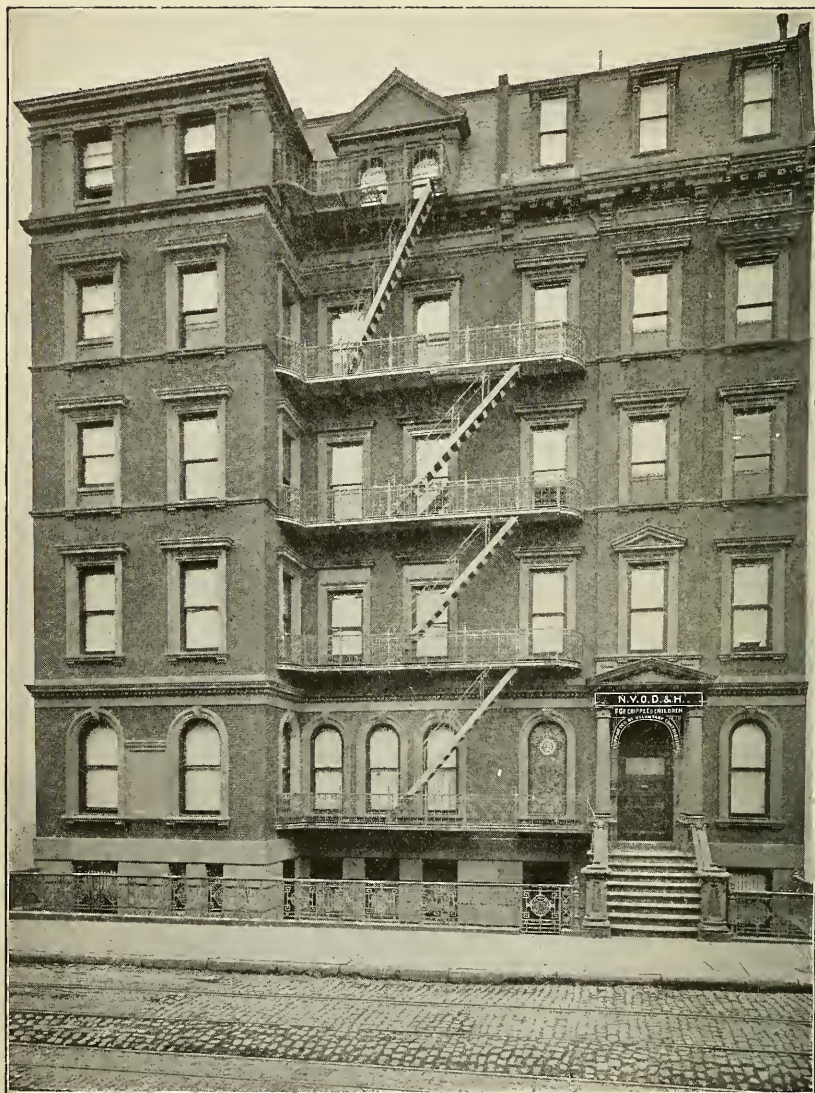

**New York Orthopaedic Dispensary and Hospital  
For Crippled Children.**

*Supported by Voluntary Contribution.*

# FORTY-SIXTH YEAR BOOK

JANUARY FIRST, 1913

————— TO —————

JANUARY FIRST, 1914

## New York Orthopaedic Dispensary and Hospital

126 East 59th Street, New York City

and

White Plains, New York



OPEN FOR THE RECEPTION OF PATIENTS  
FROM ONE-THIRTY TO THREE-THIRTY  
P. M. DAILY EXCEPT SUNDAYS AND  
LEGAL HOLIDAYS





## CONTENTS

	PAGE
Trustees and Officers.....	5
Trustees' Standing Committees.....	6
Board of Supervisors.....	7
Medical Staff.....	8
President's Report.....	9
Supervisors' Report.....	11
Superintendent's Report.....	15
Hospital Surgeon's Report.....	18
Summary of Monthly Reports (Table I).....	20
Results of Treatment (Table II).....	21
Visits at Dispensary and at Homes of Patients, etc. (Table III).....	22
Instruments Made, etc., City Hospital (Table IV).....	23
Summary of Hospital Work (Table V).....	24
Operations Performed (Table VI).....	25
Country Branch (Table VII).....	26
Subscriptions to the Endowment Fund.....	27
Treasurer's Report .....	28, 29
Annual Subscriptions.....	30
School Fund.....	34
Donations received from October 1, 1912 to September 30, 1913. ....	34
Fund for Permanent Building and Endowment .....	35
Donations for Special Purposes.....	36
Donors of Endowed Beds.....	37
Donors of Yearly Beds.....	38
Gifts to the Hospital in Material during the year.....	39
Committees of the Country Branch.....	43
Staff of the Country Branch.....	44
Report from the Country Branch.....	45
Treasurer's Report, Country Branch and Industrial School.....	46, 47
Form of Certificate to Donor of Endowed Bed.....	48
Donations to the Country Branch in Material during the year.....	49
Form of Bequest.....	Second page of cover
Rules and Regulations of Dispensary and Hospital... Third page of cover	

### ORTHOPÆDIC GUILD.

Officers and Committees.....	51
Members .....	52
Annual Report.....	54
Treasurer's Report.....	55
Donations .....	56

CONTENTS—CONTINUED.

ORTHOPÆDIC HOSPITAL SEWING SOCIETY.

	PAGE
Officers and Committees.....	58
Working Members .....	59
Associate Members .....	59
Annual Report .....	60
Treasurer's Report .....	61

JUNIOR GUILD.

Officers and Members.....	62
Annual Report .....	62
Secretary's Report.....	63
Donations .....	63
Treasurer's Report .....	64

BOYS' GUILD.

Officers and Members.....	65
Annual Report.....	66
Treasurer's Report.....	67
Treasurer's Report, Social Service Committee.....	67

ILLUSTRATIONS.

FACING PAGE

New York Orthopædic Dispensary and Hospital.....	1
A Section of the Dispensary.....	9
Enjoying the Sun Out-of-Doors.....	15
Manual Training and Wood-Working Shop—Country Branch.....	17
A Visiting Nurse Treating a Patient in His Home.....	23
View in room devoted to Corrective Gymnastics.....	27
At Play .....	37
Enjoying the Fresh Air Cure.....	37
One-Old-Cat .....	37
Marching to Improve Patients' Carriage .....	43
Country Branch and Industrial School.....	45
Cubicle in New Pavilion—Country Branch.....	51
Weeding Dandelions at the Country Branch.....	61
Girls Learning to Cook—Country Branch.....	65
Enjoying the Sun Indoors.....	67

# TRUSTEES AND OFFICERS

OF THE

## New York Orthopædic Dispensary and Hospital FOR 1913.

---

### Trustees.

ROBERT S. BREWSTER, 51 Wall St.	DAVE H. MORRIS, 68 Broad St.
EUGENE DELANO, 59 Wall St.	CHARLES A. MUNN, 361 Broadway.
WILLIAM ADAMS DELANO, 4 East 39th St.	FRANK L. POLK, 32 Nassau St.
W. EARL DODGE, 113 East 71st St.	GEORGE POST, 38 Wall St.
AUGUST HECKSCHER, 576 Fifth Avenue.	ALONZO POTTER, 25 Broad St.
HENRY W. HOWE, 24 Thomas St.	PERCY R. PYNE, 30 Pine St.
DE LANCEY K. JAY, 26 Liberty St.	HENRY T. SLOANE, 575 Fifth Avenue.
FREDERIC A. JUILLIARD, 70 Worth St.	JOHN SLOANE, 575 Fifth Avenue.
GEORGE G. MASON, 10 Wall St.	S. B. P. TROWBRIDGE, 527 Fifth Avenue.
WALTER E. MAYNARD, Fifth Ave. Building, Madison Square.	BRONSON WINTHROP, 32 Liberty St.

---

### Honorary Members.

MELVILLE BROWN, . 1889 J. FREDERIC KERNOCHAN, . 1891

---

### Officers.

#### *President:*

EUGENE DELANO,  
59 Wall St.

#### *Vice-President:*

HENRY T. SLOANE,  
575 Fifth Avenue.

#### *Treasurer:*

F. A. JUILLIARD,  
70 Worth Street.

#### *Secretary:*

CHARLES A. MUNN,  
361 Broadway.

#### *Counsel:*

BRONSON WINTHROP,  
32 Liberty Street.

# TRUSTEES' STANDING COMMITTEES.

FOR 1912.

---

## Executive Committee.

DE LANCEY K. JAY, *Chairman.*

HENRY T. SLOANE, *Ex-off.*      FREDERIC A. JUILLIARD, *Ex-off.*

EUGENE DELANO, *Ex-off.*      CHARLES A. MUNN, *Ex-off.*

WILLIAM A. DELANO.

---

## Finance Committee.

EUGENE DELANO, *Ex-off. Chairman.*

FREDERIC A. JUILLIARD, *Ex-off.*      BRONSON WINTHROP.

HENRY T. SLOANE, *Ex-off.*      PERCY R. PYNE.

---

## Nominating.

CHARLES A. MUNN, *Chairman.*

PERCY R. PYNE.      HENRY T. SLOANE.

---

## Entertainment.

WILLIAM E. MAYNARD, *Chairman.*

S. B. P. TROWBRIDGE.      DE LANCEY K. JAY.

---

## Printing.

CHARLES A. MUNN, *Chairman.*

GEORGE G. MASON.      ROBERT S. BREWSTER.

---

## Auditing.

PERCY R. PYNE, *Chairman.*

AUGUST HECKSCHER.      ROBERT S. BREWSTER.

# BOARD OF SUPERVISORS FOR 1913.

## Supervisors.

Mrs. CHARLES B. ALEXANDER, 4 West 58th Street,	Mrs. WALTER JENNINGS, 43 West 56th Street.
Mrs. ROBERT S. BREWSTER, 100 East 70th Street,	Mrs. J. ARCHIBALD MURRAY, 57 East 66th Street.
Mrs. JAMES A. BURDEN, 908 Fifth Avenue,	Mrs. PERCY R. PYNE, 680 Park Avenue.
Mrs. GIFFORD A. COCHRAN, 12 East 55th Street,	Mrs. WHITELAW REID, 451 Madison Avenue.
Mrs. M. DWIGHT COLLIER, Lenox, Mass.	Mrs. DOUGLAS ROBINSON, 9 East 63d Street.
Mrs. R. FULTON CUTTING, 24 East 67th Street,	Mrs. WILLIAM D. SLOANE, 2 West 52d Street.
Mrs. CHARLES D. DICKEY, 37 East 51st Street.	Mrs. EDWARD T. H. TALMAGE, 925 Park Avenue.
Mrs. CHARLES de RHAM, 24 Fifth Avenue.	Mrs. A. MURRAY YOUNG, 29 Park Avenue.
Mrs. WILLIAM B. DINSMORE, 11 West 49th Street.	Mrs. WALTER L. SUYDAM, 5 East 76th Street.
Miss FRELINGHUYSEN, 113 East 65th Street.	Mrs. JOHN HOBART WARREN, 520 Park Avenue.
Miss E. S. HAMILTON, 520 Park Avenue.	Miss CAROLINE WHITE, 609 Fifth Avenue.

## Honorary Members.

Mrs. E. MILBANK ANDERSON. Mrs. W. S. COWLES. Mrs. JAMES T. LEAVITT.  
Mrs. WM. METCALF BLISS. Miss C. FURNISS. Mrs. WILLIAM ROBISON.

## Officers.

### President.

Mrs. CHARLES B. ALEXANDER.

### First Vice-President.

Mrs. A. MURRAY YOUNG.

### Secretary.

Miss E. S. HAMILTON.

### Second Vice-President.

Mrs. JAMES A. BURDEN.

### Treasurer

Mrs. CHARLES de RHAM,  
24 Fifth Avenue.

## Standing Committees.

### Auditing and Supplies

Mrs. JOHN HOBART WARREN, Chairman.

Mrs. JAMES A. BURDEN.

Mrs. WILLIAM D. SLOANE.

### Linen and House Purchases.

Mrs. WALTER L. SUYDAM, Chairman.

Mrs. J. ARCHIBALD MURRAY.

Mrs. DINSMORE.

### Free Beds.

Mrs. DOUGLAS ROBINSON, Chairman.

Mrs. WHITELAW REID.

Mrs. A. MURRAY YOUNG.

Miss HAMILTON.

Miss FRELINGHUYSEN.

Mrs. CHARLES DE RHAM.

Mrs. PERCY R. PYNE.

### House.

Mrs. M. DWIGHT COLLIER, Chairman.

Mrs. WALTER L. SUYDAM.

Miss WHITE.

Mrs. J. ARCHIBALD MURRAY.

Mrs. R. FULTON CUTTING.

Mrs. BREWSTER.

### Entertainment.

Mrs. C. B. ALEXANDER, Chairman.

Miss FRELINGHUYSEN.

Mrs. BREWSTER.

Mrs. JOHN HOBART WARREN.

Mrs. C. D. DICKEY.

Mrs. J. ARCHIBALD MURRAY.

Mrs. DINSMORE.

Mrs. DOUGLAS ROBINSON.

### Instruction.

Mrs. DOUGLAS ROBINSON, Chairman.

Miss FRELINGHUYSEN.

Mrs. C. B. ALEXANDER.

Mrs. C. D. DICKEY.

Mrs. COCHRAN.

### Conference.

OFFICERS AND CHAIRMAN OF OTHER STANDING COMMITTEES.

## Matron.

Miss MARION W. PARSONS.





THE NEW YORK  
PUBLIC LIBRARY  
ASTOR, LENOX AND  
TILDEN FOUNDATIONS



A SECTION OF THE DISPENSARY.

## PRESIDENT'S REPORT



*To the Trustees and Supervisors of the New York Orthopaedic Dispensary and Hospital.*

LADIES AND GENTLEMEN :

I have just finished a careful reading of my report to you of one year ago, and find the facts, situation and suggestions I would now bring to your attention for consideration and action are therein so fully set forth that it is unnecessary I should do more than emphasize in this report the main features of last year's report, namely :

1. The actual, pressing and constant need of an Institution such as ours.

2. The unquestioned importance and value of the work our Dispensary and Hospital are doing.

3. The absolute inadequacy of the facilities we possess for doing this work in an efficient manner and to a sufficient extent to meet the increasing demands made upon us.

4. The justice of our appealing to the charitable public for the necessary accommodations for our work and for a larger income to carry it on.

The appeal then made for \$1,000,000 has been most generously responded to; \$545,000 of the \$1,000,000 being subscribed, leaving \$455,000 still to be secured, and it is this latter amount we now seek.

A site for the new dispensary and hospital has been purchased, architect's plans are in preparation, and the construction of the building will be begun in the early Spring, or as soon as the remaining sum of \$455,000 has been obtained. Meanwhile, the demand for greater facilities is most urgent. The growth of the work in both Dispensary and Hospital during the past ten years, as shown in the Superintendent's report, is simply marvelous, and no better plea for the money we still require could possibly be presented.

The financial situation of the Dispensary and Hospital for the past year shows an improvement. Instead of an excess of

Expenditures over Receipts of \$8,452.65, as in the previous year, the Receipts show an excess over Expenditures of \$3,589.17, notwithstanding the fact that the Expenditures were greater. This favorable and fortunate result was due to several causes,—notably to an increase of interest on investments; increased returns for the use of apparatus; a necessary increase of donations to provide for the deficit of 1912, which was special and large, and the very considerable sum of \$4,000 realized from an entertainment given by the Board of Supervisors.

We ask for the various and interesting reports, from which these facts are gathered, your careful perusal, and your appreciation of the efficiency, labor and faithfulness made evident by them.

Our special thanks are due to those who have so generously contributed to the Building and Endowment Fund, and to the Committee of the Trustees who have given so much of their time and thought to securing a suitable site and building, and to the Board of Supervisors for their constant interest in all that contributes to the true welfare of the work. To none more, however, than to our able and devoted Surgeon-in-Chief, Dr. Hibbs, and to his Assistants on the Surgical and Medical Staff, and to our House Staff, are our thanks and appreciation due.

Let us now endeavor to complete with all proper speed the enterprise we have entered upon, and which promises so much for those on whose behalf our efforts are put forth.

The Country Branch and Industrial School is of increasing value to the work of the City Dispensary and Hospital. Miss Watson, our Surgeon-in-Chief, and the Superintendent give us so fully in their reports the details of the work of this Branch and School, that I need not do more than call your attention to the information they provide. The increasing recognition of the value and success of the Country Branch and Industrial School must be extremely gratifying to the donor, who has provided both the buildings and the endowment for this department of our work.

Respectfully submitted,  
EUGENE DELANO,  
*President.*

December 17th, 1913.



## SUPERVISORS' REPORT



*To the Trustees of the New York Orthopaedic  
Dispensary and Hospital.*

GENTLEMEN :

We have the honor to present to you the report of the Board of Supervisors for the past year, and in so doing, we wish to thank your Board, our auxiliary societies, the benefactors of our Institution, and our kind friends among the public for the support and assistance which has enabled us to carry on our work. Our Institution has reached a period where only by the closest co-operation among all interested in it can the demands upon it be met, and for the share of such co-operation it has been our good fortune to receive, we are deeply grateful and desire to express our warm appreciation.

Our auxiliary societies, the Orthopaedic Guild, the Orthopaedic Hospital Sewing Society, the Junior Guild and the Boys' Guild, have, as in the past, been of incalculable assistance to us. It would be impossible to enumerate all the instances wherein they have aided us, even their detailed reports in our Year Book could not do so, but we can at least mention the more prominent occasions of our debt to them.

The Orthopaedic Guild has supported three beds, has provided linen and clothing for one ward, and taken especial charge of its welfare, visiting the patients and giving time and money to provide them with extra comforts of all kinds.

The Orthopaedic Hospital Sewing Society has provided all the household linen for the Institution, with the exception of the Guild's ward, given donations of blankets, curtains, and supported a free bed. A comparison of the supply given in the last few years will show the enormous increase which has become necessary, and what a great debt we owe this society for relieving the Hospital of such an expense.



The Junior Guild has furnished clothes for one Girl's Ward, supported a Free Bed, and has given \$100 to the Endowment Fund, \$300 to the Building Fund and \$130 to our Special Funds.

The Boys' Guild, now known as the Social Service Committee, decided to maintain a much needed Visiting Nurse, most generously contributing her salary, and clothes from time to time for some of the Dispensary patients.

The Visiting Nurses have become indispensable adjuncts to the success of the work of our Hospital, as well as to the Dispensary. They follow the cases when dismissed, watching that the Surgeon's orders are obeyed, and also keep in touch with the various Relief Societies that aid may be given when destitution exists among the families of patients. We have been so fortunate as to have two more added to our list during the past year, and they were urgently needed, one by the Boys' Guild and another recently by Mrs. Lewis Cass Ledyard. To the generosity of four ladies, three of them members of our Board, Mrs. White-law Reid, Mrs. A. Murray Young, Mrs. W. D. Sloane and Mrs. Frederick W. Vanderbilt, the salaries of the four who have been for some years in the service of the Institution are due. There is no branch of our work of more value.

The Gymnasium and very important massage treatment, both of which we also owe to private subscription, have been continued, and we gratefully acknowledge our debt to Mr. Frick, Mr. Chisolm and Miss White, whose generosity has provided the necessary fund.

It is with great pride that we report that some of the patients returned to the public school ahead of their classes. Our school is necessarily conducted under disadvantageous conditions, and to have obtained such a result is a testimony to the teaching, to the diligence of the pupils, to the utility of this branch of our work which speaks for itself, and we trust that the support which has been so generously given, and upon which it is entirely dependent, will not only be continued, but that the circle of our school's friends will be increased on learning of it.

Our other Special Funds to which we beg to call attention are the Ice Cream, Fruit and Vegetable Funds. They give the patients simple luxuries which are of benefit to them and reduce

the cost of our housekeeping, especially in the case of the Vegetable Fund. Gifts of fresh vegetables during the summer are earnestly solicited from the gardens of our friends who live near the city, and barrels of potatoes, vegetables and apples are most welcome at all times, as well as subscriptions to the Fund.

Our Driving Fund has been abandoned, as for some years past the Crippled Children's Driving Fund has undertaken to fill this need, for which we are most grateful.

At Christmas, as usual, all united in their efforts to bring as much pleasure and happiness to the Hospital as possible. Mrs. Sloane gave her accustomed gift to each child, the different Guilds supplied the stockings, Miss de Forest, presents for the employees, Mrs. Dickey, ice cream for the Christmas dinner, and Mrs. Young and Mrs. Brewster the beautiful trees. We quote the report of the Superintendent for further details:

"The Christmas exercises were a great success. There were three trees, one in each ward, and one in the Dispensary. Children from the Musical Settlement furnished instrumental music and choir boys from the Church of the Heavenly Rest sang carols in the Dispensary and wards. A large number of unexpected gifts came to us the day before Christmas, so that each child was well supplied. Another year, I believe we could have a larger number of Dispensary children attend these exercises. Many of them had had no other Christmas gift than that provided by the Hospital."

The Entertainment Committee gave a most successful concert at which Mademoiselle Bori and Signor Amato sang and Erdödi was the violinist. The proceeds amounted to \$4,000 and our warm thanks are due the Chairman, Mrs. Alexander, and her Committee. Many handsome donations were given us in connection with the concert, owing to attention being called to our need, and we cannot too gratefully express our appreciation.

The past year has been a momentous one in the history of our Institution as, owing to the impulse given by the generous donations to the Building Fund for the new hospital, a determined effort has been made to raise the necessary amount for its completion, and the response to our appeals has been of such a nature that we are greatly encouraged. We trust that another year will see the new building far advanced, and that in the

future, with greater facilities, we will so extend the field of our work our benefactors will feel that we have justified the confidence they have shown us.

We shall welcome the larger opportunity for service, knowing as we do the increasing need of just such help as we can give, realizing as we also do what the lack of it entails, the suffering, the misery, the poverty,—and we appeal again, as we have done in past years, to all who love children to help us save more of them from the cruel fate to which they are condemned, if not cared for while it is yet time.

Respectfully submitted,  
ELIZABETH STEWART HAMILTON,  
*Secretary.*

THE NEW YORK  
PUBLIC LIBRARY  
ASTOR, LENOX AND  
TILDEN FOUNDATIONS



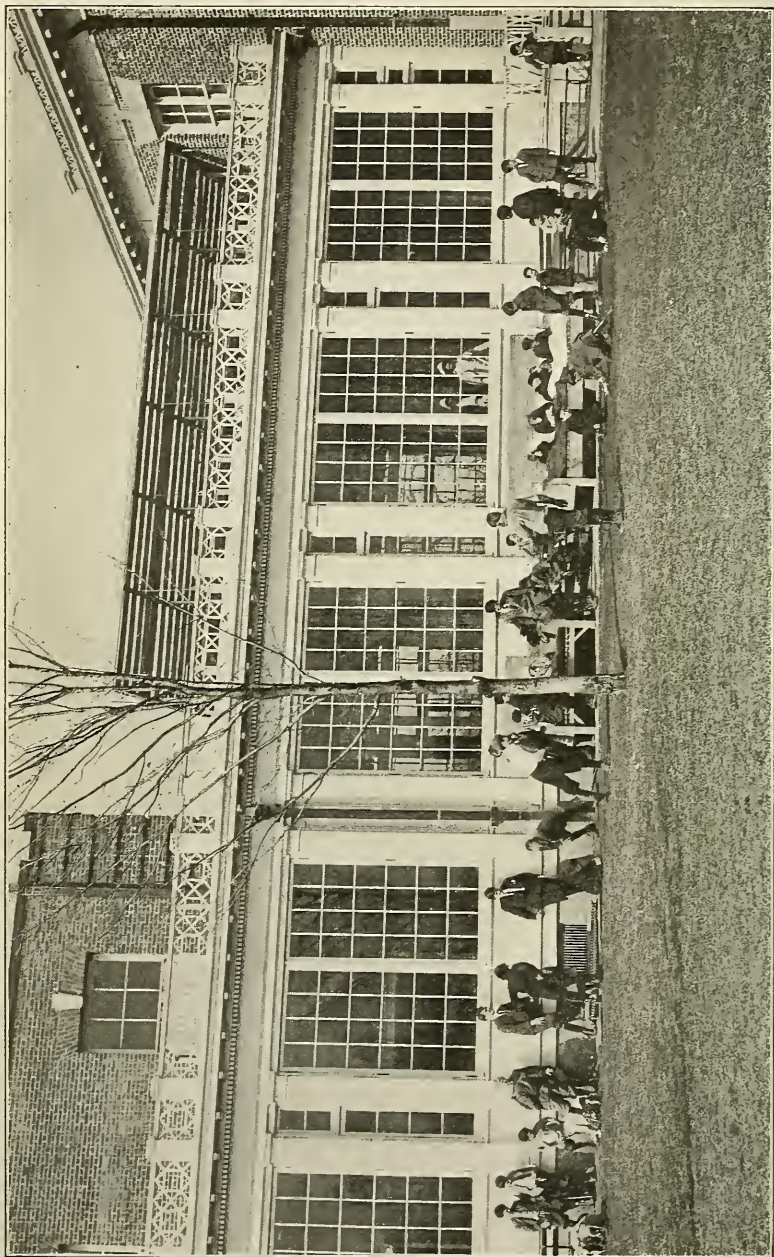

*ENJOYING THE SUN OUT-OF-DOORS*

## SUPERINTENDENT'S REPORT



*To the Trustees of the New York Orthopaedic  
Dispensary and Hospital.*

GENTLEMEN :

I have the honor to present herewith a brief report of the work of our Dispensary, Hospital and Country Branch.

Throughout the year an effort has been made to keep the cost of repairs of our City Hospital at the lowest figure possible consistent with safety. This has been done with the view of spending no more on our old hospital building than was necessary. The operating expenses of the Hospital and Dispensary increased this year \$2,074.07. This is due to an increase of thirteen per cent in new patients in dispensary and an increase of thirteen per cent in the number of visits made to the Dispensary by patients. The per capita cost per day in the Hospital was \$1.53, an increase of seven cents over last year when substantially the same service was rendered as in the year just closed. This per capita cost per day is one of the lowest of any of the hospitals reporting to the Hospital Saturday and Sunday Association.

It may be of interest to note in the following table the immense increase in the Dispensary and Hospital work during the past ten years, a period during which this organization has been doing a complete work for the treatment of Orthopaedic conditions:

			Per Cent
Dispensary—	1903	1913	Increase
Number New Patients.....	1,342	2,506	87
Number Cases Treated.....	3,879	7,490	93
Number Visits to Dispensary..	22,385	30,366	36
Visits to Homes by Nurses....	2,982	11,022	269
 Hospital—			
Number Patients Treated.....	213	444	110
Number of Operations.....	180	510	183
Current Expenses.....	\$39,501.44	\$62,656.99	58



When one considers that the work indicated by the above increases has all been accomplished under the same conditions and in the same building that it was ten years ago, one can very well understand the present need of an early solution of our housing problem.

A careful study of the distribution of our out-patients reveals the fact that our Dispensary renders service not only in Greater New York but in all of the nearby states. The distribution in Greater New York is surprisingly uniform and shows conclusively that the headquarters of our out-patient work should be located near the principal lines of transportation in the central part of Manhattan.

We are deeply indebted to many societies and organizations which have most effectively co-operated with us during the year. The Seaside Home for Crippled Children at Averne, L. I., the Country Home for Crippled Children at Westfield, N. J., and the Rest-A-While Home for Helpless Crippled Children at Sheepshead Bay, L. I., cared for one hundred Dispensary patients during the summer months. The Childrens' Aid Society, the Charity Organization Society, Association for Improving the Conditions of the Poor, the Association for the Aid of Crippled Children, the Darrach Home for Crippled Children, the Crippled Children's Driving Fund Association, Baby's Pure Milk and Health Stations, St. John's Guild, New Dorp, S. I., and the Parks and Playgrounds Association have all rendered valuable aid in their several fields of activity. For all of this service we wish to express our grateful appreciation.

#### COUNTRY BRANCH.

The problems of the Country Branch remain about as they were at the close of the last fiscal year. No new work of importance has been done during the year with the exception of the installation of a laundry dryer which was donated by Miss Emily A. Watson.

Owing, however, to the more acute conditions of the children in the hospital the cost of medical and food supplies has been greatly increased, thereby causing us this year to increase our per capita cost to one dollar and seventy-three cents (\$1.73) per day. When it is considered that this figure covers not

THE NEW YORK  
PUBLIC LIBRARY  
ASTOR LENOX AND  
TILDEN FOUNDATIONS

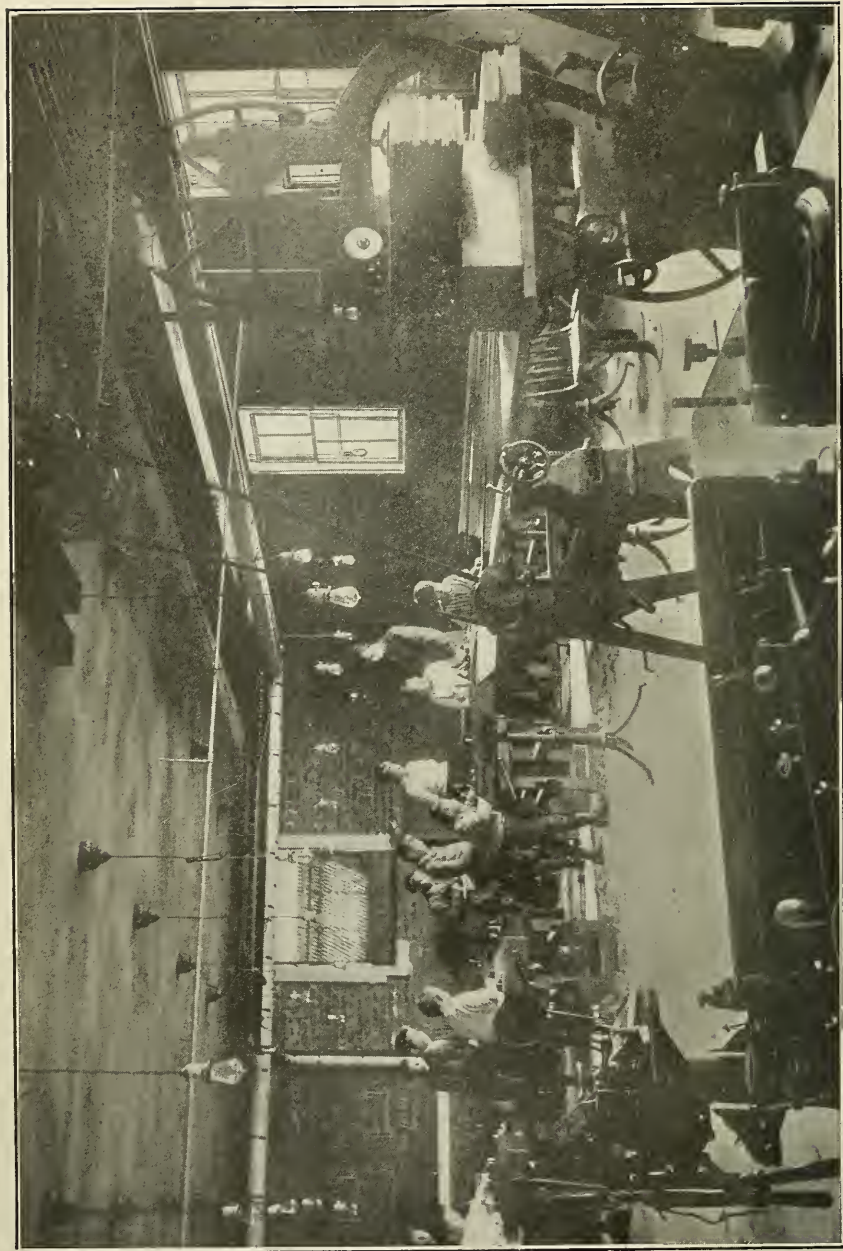

MANUAL TRAINING AND WOOD-WORKING SHOP—COUNTRY BRANCH

only medical and surgical treatment, but the education of such children as are able to attend school, the figure is not high. Three teachers are now employed who give their full time to instruction and it is of interest to note that very few children who are discharged from the hospital find that there has been any loss in their education owing to their residence here.

The hospital was honored in November in having as its guest the Westchester County Medical Society, which held its annual meeting here. At this meeting our Surgeon-in-Chief, Dr. Hibbs, presented a paper on "The Operative Treatment of Hunchback," illustrated by lantern slides, X-rays and a large number of patients cured by this method of treatment.

We are deeply indebted to many friends who have shown continued and increased interest in our work and who have made the lives of the children brighter and happier because of it. We also appreciate the devoted loyalty that is shown by Miss Watson at all times both for the welfare of the children and the comfort and pleasure of the staff. Her intimate knowledge of the work renders her counsel and advice most valuable to us all.

Respectfully submitted,

CHARLES H. BURR,  
*Superintendent.*

## REPORT OF SURGEON-IN-CHIEF



*To the Trustees of the New York Orthopaedic  
Dispensary and Hospital.*

GENTLEMEN :

During the year ending September 30, 1913, 7,490 patients were treated in the Dispensary. Of this number, 2,506 were new cases and the remainder those continued from last year, which is an increase of 1,073.

Of this number 1,446 had joint tuberculosis; 608 non-tubercular deformities of the spine; 1,875 deformities of the feet; 514 bow-leg or knock-knee; 1,754 paralytic deformities, and the remaining number were suffering from a great variety of deforming diseases, the details of which appear in Table No. 1.

Table No. 2 gives the details of the results of treatment and shows that 336 were discharged cured and 621 relieved, making a total of 957 returned to a condition of health where they required no further surgical care. Two were discharged for neglect, 5 as incurable, 44 died, and 749 received no treatment after the first visit and discharged as not treated, and 5,733 were continued for further treatment.

The details of this work in the care of these patients in the Dispensary is shown in Table No. 3.

The total number of visits to the Dispensary was 30,366, the number of visits made by nurses to patients at their homes was 11,022, and by surgeons to patients outside the institution 4,368, making a total of 45,756.

It is this table that shows the amount of care that has been given to patients both in the institution and out of it.

Brace Shop:—The number of new instruments made in the shop was 2,425. The number repaired 6,415. The amount charged for apparatus was \$8,205.50, and the amount collected from the patients was \$6,680.33. This item is always of partic-



ular interest as it is a contribution made by the patients themselves to the institution. Table No. 4 gives the details of this work.

City Hospital:—There were 64 patients in the wards on October 1, 1912, and during the year 380 have been admitted, making a total of 444 patients. Two died and 376 were discharged, leaving 66 on October 1, 1913. The total number of free days care of patients was 21,381, and the number of days of care paid for by the patients was 969, making a total of 22,350.

The average number of patients per day in the wards was 61.2. Please see Table No. 5 for details.

Table No. 6 is the operative table 309 patients were operated upon, and 510 operations were performed.

The operative work was very seriously interfered with, in fact all the Hospital work was, in the spring, on account of an outbreak of measles in the wards.

Country Branch:—The number of patients in this Hospital on October 1, 1912, was 96. Thirty-eight were admitted during the year, 26 discharged cured and 3 died, leaving 100 on October 1, 1913.

The total number of days of free care was 33,839, and the number of days of care paid for by the patients was 2,060, making a total of 35,899.

The small work done here, as last year, is due to the fact, as you already know, that we have no money.

Respectfully submitted,

RUSSELL A. HIBBS, M. D.,

*Surgeon-in-Chief.*



TABLE No. I.

Summary of New and Continued Cases received from October 1, 1912.

DISEASE.	New Cases.	Under 3 years of age.	From 3 to 5 years of age.	From 5 to 10 years of age.	From 10 to 15 years of age.	From 15 to 20 years of age.	From 20 to 30 years of age.	Over 30 years of age.	New York City.	Brooklyn.	New York State.	Jersey City and Hoboken.	Other Places.	Continued Cases.	Total No. of Cases Treated.
Pott's Disease.....	88	11	16	31	13	2	7	8	62	8	10	3	5	533	621
Hip-Joint Disease.....	99	6	10	35	22	11	8	7	65	12	13	6	3	443	542
Ankle-Joint Disease.....	11	1	1	4	1	1	3	2	9	1	1	1	1	47	58
Knee-Joint.....	26	4	5	9	3	2	2	3	10	6	4	6	1	142	168
Wrist-Joint ".....	4	..	..	1	1	..	1	2	3	..	..	..	..	5	9
Elbow-Joint ".....	1	..	..	..	..	..	1	1	1	..	..	..	..	5	6
Shoulder-Joint ".....	6	..	2	2	1	..	1	3	2	..	..	..	1	7	13
Multiple-Joint ".....	1	..	1	..	..	..	..	1	1	..	..	..	..	2	3
Tarsal Disease.....	..	..	..	..	..	..	..	..	..	..	..	..	..	10	10
Sacro Iliac Disease.....	10	..	..	..	1	2	7	7	7	1	1	1	1	6	16
Lateral Curvature Spine.....	145	..	2	19	60	48	11	5	97	23	9	7	9	348	493
Torticollis.....	7	..	1	5	17	6	..	2	6	1	1	2	..	19	19
Round Shoulders.....	36	..	..	1	4	..	..	4	31	2	1	7	..	79	115
Club-Foot.....	46	32	3	5	5	..	2	2	24	4	1	7	4	153	199
Flat-Foot.....	614	8	10	29	26	67	123	351	472	82	30	16	14	863	1477
Muscle-Bound Feet.....	100	..	1	4	16	20	26	33	77	10	4	4	5	46	146
Weak Ankles.....	17	7	5	4	..	..	..	1	10	2	3	2	..	36	53
Knock-Knees.....	54	14	25	11	3	1	..	..	41	3	4	5	1	122	176
Bow-Legs.....	105	60	36	7	1	..	..	1	84	9	7	4	1	233	338
Infantile Paralysis.....	382	109	99	112	35	16	6	5	243	64	36	18	21	1066	1448
Other Paralyzes.....	115	30	24	32	15	7	5	2	67	25	10	7	6	191	306
Lateral Sclerosis.....	..	..	..	..	..	..	..	..	..	..	..	..	..	2	2
Congenital Disloc. } Hip-Joint.....	29	13	6	6	3	1	..	..	20	5	1	1	2	113	142
Coxa Vara.....	..	..	..	..	..	..	..	..	..	..	..	..	..	9	9
Traumatic Joint Affections.....	92	5	5	8	13	9	14	38	73	11	3	3	2	106	198
Fracture Deformities.....	80	10	3	13	13	1	9	31	59	10	5	1	5	50	130
Traumatic Dislocations.....	5	1	1	1	1	2	..	..	2	2	..	..	..	11	16
Rheumatoid Jt. Affections.....	49	2	2	2	7	..	3	33	37	5	..	6	1	19	68
Spondylolithesis.....	..	..	..	..	..	..	..	..	..	..	..	..	..	2	2
Internal Derangement } Knee-Joint.....	11	..	..	..	..	4	7	5	4	1	..	1	1	17	28
Congenital Defect and Absence of Bones }.....	23	12	2	5	2	..	2	..	16	3	2	2	..	29	52
Osteitis.....	..	..	..	..	..	..	..	..	..	..	..	..	..	16	16
Exostosis.....	4	..	..	1	..	..	..	3	1	1	1	1	..	5	9
Bursitis.....	9	..	1	1	1	2	5	5	1	1	1	1	1	12	21
Rachitic Deformities.....	41	25	8	4	2	2	..	..	29	3	4	4	1	56	97
Deformities of the Toes.....	28	1	2	2	4	7	12	21	21	1	4	1	1	21	49
Hemophilic Joint.....	..	..	2	1	..	..	..	..	12	2	..	..	..	6	6
Delayed Development.....	14	11	..	2	1	..	..	..	12	..	..	..	..	2	16
Periostitis.....	13	1	..	2	2	2	..	6	12	..	2	..	..	4	17
Osteomyelitis.....	7	..	..	2	2	2	..	..	5	..	1	..	..	9	16
Miscellaneous.....	234	28	17	34	18	18	33	86	175	28	12	12	7	146	380
Totals.....	2506	390	283	398	284	226	267	658	1785	331	176	123	91	4984	7490

TABLE No. II.

*Showing Results of Treatment.*

DISEASE.	Total Number of Cases Treated.	Discharged Cured.	Discharged Relieved.	Discharged for Neglect.	Discharged Incurable.	Not Treated.	Died.	Continued.
Pott's Disease.....	621	13	28	..	..	23	16	541
Hip-Joint Disease.....	542	17	25	..	..	26	9	465
Ankle-Joint Disease.....	58	1	4	1	..	3	1	48
Knee-Joint Disease.....	168	8	6	..	..	7	2	145
Wrist-Joint Disease.....	9	..	..	..	..	..	..	9
Elbow-Joint Disease.....	6	..	..	..	..	..	..	6
Shoulder-Joint Disease.....	13	..	1	..	..	1	..	11
Multiple-Joint Disease.....	3	..	2	..	..	..	..	1
Tarsal Disease.....	10	2	..	..	..	..	..	8
Sacro Iliac Disease.....	16	..	2	..	..	2	..	12
Lateral Curvature Spine.....	493	6	37	..	..	21	..	429
Torticollis.....	19	..	4	..	..	3	..	12
Round Shoulders.....	115	4	4	..	..	5	..	102
Club-Foot.....	199	6	11	..	1	8	2	171
Flat-Foot.....	1,477	67	159	..	..	101	..	1,150
Muscle-Bound Feet.....	146	4	17	..	..	27	..	98
Weak Ankles.....	53	8	4	..	..	10	..	31
Knock-Knees.....	176	17	26	..	..	35	..	98
Bow-Legs.....	338	29	15	..	..	43	2	249
Infantile Paralysis.....	1,448	7	89	1	..	133	4	1,214
Other Paralysis.....	306	1	35	..	..	52	1	217
Lateral Sclerosis.....	2	..	..	..	..	1	..	1
Congenital Disloc. Hip-Joint...	142	9	9	..	2	3	..	119
Coxa Vara.....	9	..	1	..	1	1	..	6
Traumatic Joint Affections...	198	38	23	..	1	25	1	110
Fracture Deformities.....	130	39	21	..	..	11	1	58
Traumatic Dislocations.....	16	3	2	..	..	2	..	9
Rheumatoid Joint Affections..	68	3	9	..	..	20	1	35
Spondylolithesis.....	2	1	..	..	..	1	..	..
Internal Derangement } Knee Joint.....	28	2	1	..	..	7	..	18
Congenital Defect and } Absence of Bones.....	52	1	2	..	..	2	..	47
Osteitis.....	16	1	..	..	..	1	1	13
Exostosis.....	9	1	1	..	..	2	..	5
Bursitis.....	21	2	6	..	..	1	..	12
Rachitic Deformities.....	97	8	16	..	..	26	1	46
Deformities of the Toes.....	49	6	5	..	..	10	..	28
Hemophilic Joint.....	6	..	..	..	..	..	..	6
Delayed Development.....	16	..	2	..	..	3	..	11
Periostitis.....	17	2	..	..	..	3	..	12
Osteomyelitis.....	16	1	2	..	..	2	..	11
Miscellaneous.....	380	29	52	..	..	128	2	169
Totals.....	7,490	336	621	2	5	749	44	5,733

TABLE No. III.

*Visits made to Dispensary and Homes.*

	New Cases	Revisits	Visits made by Surgeons Outside the Institution	Visits made to Residences by Nurses	Total Number of Visits
1912					
October.....	216	2,690	420	831	4,157
November.....	181	2,308	336	804	3,629
December.....	136	2,209	336	730	3,411
1913					
January.....	186	2,405	420	823	3,834
February.....	164	2,081	336	798	3,379
March.....	243	2,759	420	908	4,330
April.....	234	2,703	336	1,127	4,400
May.....	269	2,798	336	1,216	4,619
June.....	240	2,782	336	1,156	4,514
July.....	228	1,661	336	1,082	3,307
August.....	218	1,378	420	708	2,724
September.....	191	2,086	336	839	3,452
TOTALS....	2,506	27,860	4,368	11,022	45,756

ASTOR, LENOX AND  
TILDEN FOUNDATIONS  
THE NEW YORK  
PUBLIC LIBRARY

ASTOR, LENOX AND  
TILDEN FOUNDATIONS  
THE NEW YORK  
PUBLIC LIBRARY



*A VISITING NURSE DRESSING A CASE OF SPINAL  
DISEASE IN HIS HOME*



*A VISITING NURSE TAKING CARE OF A CASE OF  
HIP-JOINT DISEASE IN HIS HOME*



TABLE No. IV  
*Instrument Report.*

FOR THE MONTHS OF	INSTRUMENTS FINISHED											Number of Braces Repaired.	Amounts Charged for Use of Apparatus.	Amounts Collected for Use of Apparatus.	
	Spinal Braces.	Hip Splint.	Convalescent Braces	Bow-Leg Braces.	Knock-Knee Braces.	Ankle Braces.	Leg Supports.	Chin Pieces.	Miscellaneous.	Total.					
1912															
October . . . . .	12	4	1	12	9	22	28	..	126	214	493	\$629.50	\$526.15		
November . . . . .	13	6	2	12	6	21	17	1	100	178	482	703.50	517.00		
December . . . . .	11	9	2	6	5	10	18	2	81	144	438	604.00	365.19		
1913															
January . . . . .	12	8	..	9	3	8	13	..	66	119	491	854.50	377.55		
February . . . . .	12	7	..	7	7	9	17	1	115	175	408	510.00	558.30		
March . . . . .	11	6	1	6	6	9	18	2	196	255	573	696.00	513.35		
April . . . . .	16	8	..	8	4	13	15	..	182	246	604	725.50	610.20		
May . . . . .	16	6	1	4	6	16	26	..	184	259	668	766.50	725.30		
June . . . . .	17	6	2	8	4	25	15	3	156	236	648	708.00	652.55		
July . . . . .	13	9	1	..	4	15	11	3	148	204	562	647.50	571.50		
August . . . . .	8	7	2	6	10	20	24	..	128	205	485	744.50	666.52		
September . . . . .	9	5	..	10	9	28	19	1	109	190	563	616.00	596.72		
TOTALS . . . . .	150	81	12	88	73	196	221	13	1,591	2,425	6,415	\$8,205.50	\$6,680.33		





TABLE No. VI.

Report of Operations for Year from October 1st, 1912, to September 30th, 1913, inclusive.

	1912.	October.	November.	December.	1913.	January.	February.	March.	April.	May.	June.	July.	August.	September.	Total.
<b>BLOODLESS OPERATIONS</b>															
Reduction of Fractures . . . . .		1	..	..	1	1	..	..	1	..	2	..	..	6	
Club-Foot Stretching . . . . .	2	2	11	6	1	2	2	..	6	3	..	4	..	39	
Congenital Dislocation of Hip, Reduction of . . . . .	2	3	4	3	..	2	3	1	..	1	..	4	..	23	
Congenital Dislocation of Hip, Manipulation of . . . . .	..	..	..	..	..	1	..	1	1	1	..	..	..	4	
Reduction of Dislocated Shoulder . . . . .	2	5	..	..	2	..	2	..	4	2	..	..	..	1	1
Flat-Foot Stretching . . . . .	..	..	..	..	1	2	..	..	1	..	..	..	..	..	2
Stretching Thigh Flexors . . . . .	3	..	1	..	1	2	..	..	..	..	..	..	..	..	7
Stretching of Calf Muscles . . . . .	3	..	..	..	3	6	5	..	4	1	..	2	..	24	
Osteoclasia for Correction of Bow Legs . . . . .															
<b>OPEN OPERATIONS</b>															
Abscesses Opened . . . . .	..	1	..	..	..	1	..	1	1	3	2	..	..	9	
Alcohol Injection of Nerves in Spastic Paralysis . . . . .	2	..	..	3	..	1	..	2	..	2	..	..	..	9	
Amputation of Leg . . . . .	..	..	..	..	..	..	..	..	..	..	..	..	..	1	
Arthrodesis, Foot . . . . .	2	..	..	1	1	..	2	..	..	4	5	2	..	17	
"    Knee . . . . .	1	..	..	..	..	..	1	..	..	2	2	1	..	7	
Astraglectomy . . . . .	..	..	..	..	..	..	1	..	..	..	..	..	..	1	
Bone Grafting to Head of Femur . . . . .	..	..	..	..	..	1	..	..	..	..	..	..	..	1	
Bone Grafting into Radius . . . . .	1	..	..	..	..	..	..	1	..	..	..	..	..	1	
Removal of Bone Plates . . . . .	..	..	..	..	..	..	..	..	1	..	..	..	..	1	
"    Bunion . . . . .	..	..	..	..	..	..	..	..	..	1	..	..	..	1	
Enucleation of Cuboid Bone . . . . .	2	..	..	..	..	..	..	..	..	..	..	..	..	2	
Bone Excision for Hallux Valgus . . . . .	..	2	2	..	1	..	..	..	6	4	2	..	..	17	
Exploratory Laparotomy . . . . .	..	..	1	..	..	..	..	..	..	1	..	..	..	2	
Exploratory Operation on Right Tibia . . . . .	..	..	..	2	1	..	1	..	..	..	..	..	..	1	
Removal of Exostosis . . . . .	..	..	..	..	..	..	..	..	..	..	..	..	..	3	
Bone Excision for Osteomyelitis . . . . .	..	..	..	..	1	..	..	..	..	..	..	..	..	1	
Fasciotomies for Torticollis . . . . .	..	..	..	..	..	..	..	..	..	..	..	..	1	1	
Fasciotomies for Plantar Fasciae . . . . .	3	1	1	2	4	..	2	1	2	1	2	3	..	22	
Nerve Suturing . . . . .	..	..	1	..	..	..	..	..	..	..	..	..	..	1	
Osteotomies, sub Trochanteric . . . . .	2	..	..	..	..	..	..	..	..	..	..	1	..	3	
Osteotomies for Correction of Bow Legs . . . . .	5	6	4	2	..	5	5	..	8	3	..	2	..	40	
Osteotomies for Correction of Knock Knee . . . . .	4	8	4	..	2	1	1	..	7	3	1	4	..	35	
Osteotomies for Correction of Antversion of Neck of Femur . . . . .	..	..	..	..	1	..	1	..	..	..	..	..	..	2	
Osteotomies of Femur Correction of Coxa Vara . . . . .	..	1	..	..	..	..	..	..	..	..	..	..	..	1	
Osteoplastic for Pott's Disease, Hibbs . . . . .	8	7	5	9	7	6	7	1	4	3	3	4	..	64	
Osteoplastic for Club Foot . . . . .	..	..	..	1	..	..	..	..	..	..	..	..	..	1	
Application of Lane Plates to Fracture . . . . .	..	..	..	..	..	..	1	..	..	..	..	..	..	1	
Silk Inserts to Foot . . . . .	..	..	..	..	..	..	2	..	..	4	..	3	6	13	
"    "    Knee . . . . .	..	..	..	..	..	..	..	..	..	..	..	..	..	2	
"    "    Shoulder . . . . .	..	..	..	..	..	1	..	..	..	..	..	..	..	1	
Tendon Lengthenings . . . . .	8	10	8	7	6	9	12	..	25	9	15	9	..	118	
Tendon Transplantations . . . . .	1	..	..	..	..	2	..	..	..	..	..	2	..	4	
Tenotomies . . . . .	1	..	..	..	..	..	..	..	..	2	..	..	..	1	
Totals . . . . .	51	47	42	36	32	45	48	5	78	42	38	46	510		

TABLE No. VII  
HOSPITAL REPORT OF THE COUNTRY BRANCH.  
From October 1st, 1912, to September 30th, 1913, inclusive.

CLASSIFICATION OF DISEASES.	In Country Branch, Oct. 1, 1912.	RECEIVED DURING THE YEAR.												In Country Branch, Sept. 30, 1913.	
		Oct.	Nov.	Dec.	Jan.	Feb.	Mar.	Apr.	May	June	July	Aug.	Sept.		Totals
		Hip-Joint Disease.....	47	4	3	..	..	1	2	1	..	..	1		2
Knee-Joint Disease.....	16	2	..	1	2	..	1	..	..	..	..	..	..	6	16
Pott's Disease.....	25	2	..	..	3	1	2	..	3	..	2	..	..	15	30
Multiple-Joint Disease.....	0	..	..	..	..	..	..	..	..	..	..	..	..	..	..
Minor-Joint Disease.....	1	..	..	..	..	..	..	..	..	..	..	..	..	..	1
Infantile Paralysis.....	4	..	..	..	..	..	..	..	..	..	..	..	..	..	1
Unclassified Deformities.....	3	..	..	..	..	1	..	..	..	..	..	..	..	1	3
Totals.....	96	8	5	..	1	8	2	5	..	3	3	2	1	38	100

Number of days of free care..... 33,839  
 " " " pay " ..... 2,060  
 Total..... 35,899

	RECEIVED DURING THE YEAR.												Total						
	Oct.	Nov.	Dec.	Jan.	Feb.	Mar.	Apr.	May	June	July	Aug.	Sept.		Oct.					
Number in Country Branch on the first of	96	95	100	96	96	98	101	100	98	98	97	100	100	38					
Number Admitted during month.....	8	5	..	1	8	2	5	..	3	3	2	1	..	38					
Number Discharged during month.....	2	1	3	2	4	1	3	2	1	6	1	..	..	26					
Died.....	..	..	..	..	..	1	1	..	..	..	..	1	..	3					
Ages of Patients in years.....	4	5	6	7	8	9	10	11	12	13	14	15	16	17	18	19	20	21	23
Number.....	7	6	8	6	6	7	10	13	4	16	9	3	1	..	1	1	1	1	1

Public  
TILDEN  
ASIO  
TILDEN  
K  
RY

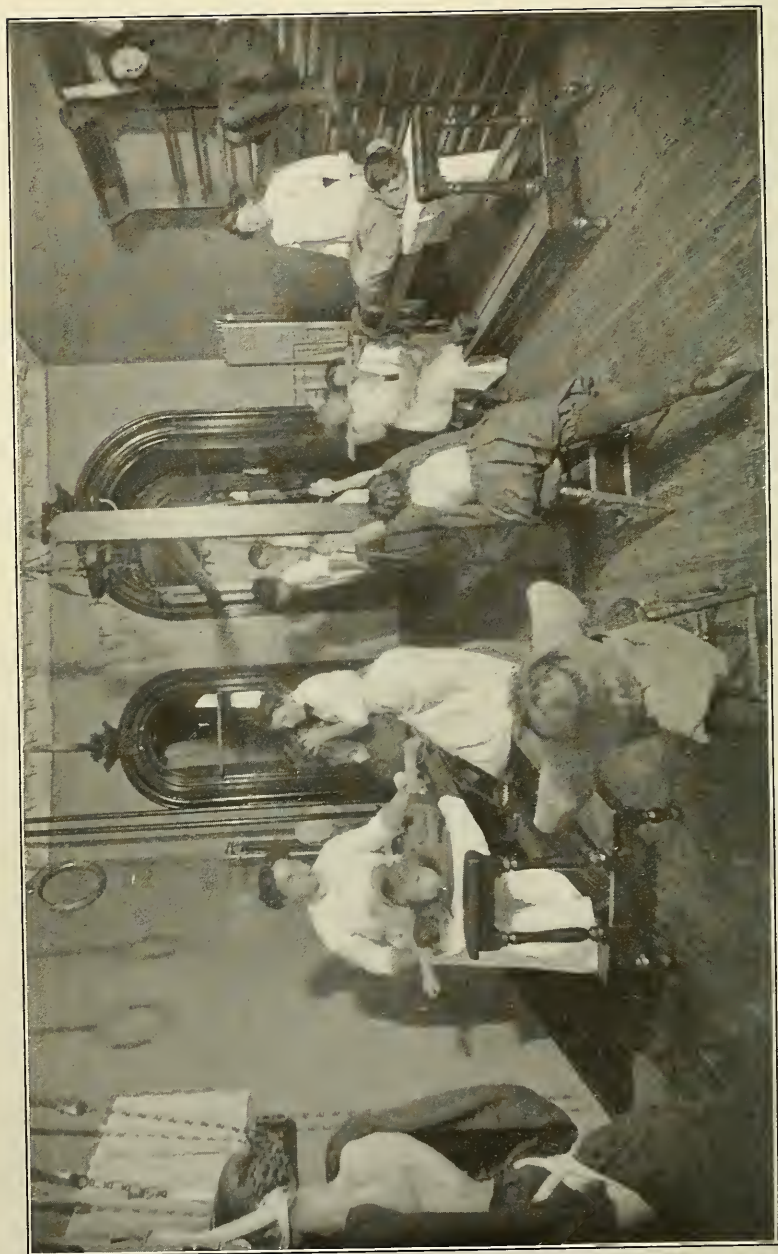

*VIEW IN ROOM DEVOTED TO CORRECTIVE GYMNASTICS.*



## SUBSCRIPTIONS TO THE ENDOWMENT FUND.

<table border="0" style="width: 100%;"> <tr><td>James K. Gracie.....\$</td><td style="text-align: right;">5,000 00</td></tr> <tr><td>J. Pierpont Morgan...</td><td style="text-align: right;">2,500 00</td></tr> <tr><td>D. Willis James.....</td><td style="text-align: right;">350 00</td></tr> <tr><td>Board of Supervisors..</td><td style="text-align: right;">2,500 00</td></tr> <tr><td>Mrs. R. Fulton Cutting</td><td style="text-align: right;">2,600 00</td></tr> <tr><td>Mrs. C. P. Huntington</td><td style="text-align: right;">4,000 00</td></tr> <tr><td>Miss Amy Phipps.....</td><td style="text-align: right;">5,000 00</td></tr> <tr><td>Henry Phipps .....</td><td style="text-align: right;">7,000 00</td></tr> <tr><td>Douglas Robinson.....</td><td style="text-align: right;">750 00</td></tr> <tr><td>Miss Spence's School Society .....</td><td style="text-align: right;">10 00</td></tr> <tr><td>Mrs. Marion Story....</td><td style="text-align: right;">4,500 00</td></tr> <tr><td>"A Friend" through Mrs. Story .....</td><td style="text-align: right;">200 00</td></tr> <tr><td>Mrs. F. F. Thompson.</td><td style="text-align: right;">1,000 00</td></tr> <tr><td>Charles B. Alexander..</td><td style="text-align: right;">100 00</td></tr> <tr><td>Mrs. C. B. Alexander.</td><td style="text-align: right;">25,250 00</td></tr> <tr><td>Boys' Guild.....</td><td style="text-align: right;">800 00</td></tr> <tr><td>Mrs. M. Dwight Collier</td><td style="text-align: right;">100 00</td></tr> <tr><td>Wm. E. Dodge.....</td><td style="text-align: right;">1,000 00</td></tr> <tr><td>Mrs. Howland.....</td><td style="text-align: right;">150 00</td></tr> <tr><td>Morris K. Jesup.....</td><td style="text-align: right;">500 00</td></tr> <tr><td>Augustus D. Juilliard.</td><td style="text-align: right;">500 00</td></tr> <tr><td>D. O. Mills.....</td><td style="text-align: right;">500 00</td></tr> <tr><td>Mrs. J. Archibald Mur- ray .....</td><td style="text-align: right;">75 00</td></tr> <tr><td>Mrs. Whitelaw Reid..</td><td style="text-align: right;">100 00</td></tr> <tr><td>Mrs. Douglas Robin- son, Jr.....</td><td style="text-align: right;">1,450 00</td></tr> <tr><td>Mrs. Wm. D. Sloane..</td><td style="text-align: right;">4,150 00</td></tr> <tr><td>David Willcox.....</td><td style="text-align: right;">450 00</td></tr> <tr><td>Albert Willcox.....</td><td style="text-align: right;">100 00</td></tr> <tr><td>Miss Kennedy.....</td><td style="text-align: right;">200 00</td></tr> <tr><td>Henry T. Sloane.....</td><td style="text-align: right;">250 00</td></tr> <tr><td>Miss Helen R. Roose- velt .....</td><td style="text-align: right;">250 00</td></tr> <tr><td>Mrs. Jos. M. White... </td><td style="text-align: right;">1,000 00</td></tr> <tr><td>"Anonymous" (through Mr. Munn).....</td><td style="text-align: right;">100 00</td></tr> <tr><td>"A Friend".....</td><td style="text-align: right;">103 00</td></tr> <tr><td>Bedell &amp; Co.....</td><td style="text-align: right;">1 00</td></tr> <tr><td>Mrs. Charles de Rham, Jr. ....</td><td style="text-align: right;">100 00</td></tr> </table>	James K. Gracie.....\$	5,000 00	J. Pierpont Morgan...	2,500 00	D. Willis James.....	350 00	Board of Supervisors..	2,500 00	Mrs. R. Fulton Cutting	2,600 00	Mrs. C. P. Huntington	4,000 00	Miss Amy Phipps.....	5,000 00	Henry Phipps .....	7,000 00	Douglas Robinson.....	750 00	Miss Spence's School Society .....	10 00	Mrs. Marion Story....	4,500 00	"A Friend" through Mrs. Story .....	200 00	Mrs. F. F. Thompson.	1,000 00	Charles B. Alexander..	100 00	Mrs. C. B. Alexander.	25,250 00	Boys' Guild.....	800 00	Mrs. M. Dwight Collier	100 00	Wm. E. Dodge.....	1,000 00	Mrs. Howland.....	150 00	Morris K. Jesup.....	500 00	Augustus D. Juilliard.	500 00	D. O. Mills.....	500 00	Mrs. J. Archibald Mur- ray .....	75 00	Mrs. Whitelaw Reid..	100 00	Mrs. Douglas Robin- son, Jr.....	1,450 00	Mrs. Wm. D. Sloane..	4,150 00	David Willcox.....	450 00	Albert Willcox.....	100 00	Miss Kennedy.....	200 00	Henry T. Sloane.....	250 00	Miss Helen R. Roose- velt .....	250 00	Mrs. Jos. M. White...	1,000 00	"Anonymous" (through Mr. Munn).....	100 00	"A Friend".....	103 00	Bedell & Co.....	1 00	Mrs. Charles de Rham, Jr. ....	100 00	<table border="0" style="width: 100%;"> <tr><td>Junior Guild.....</td><td style="text-align: right;">1,450 00</td></tr> <tr><td>Mrs. S. V. Harkness and E. S. Harkness.</td><td style="text-align: right;">1,000 00</td></tr> <tr><td>McGibbon &amp; Co.....</td><td style="text-align: right;">150 00</td></tr> <tr><td>V. J. Caso &amp; Bro.....</td><td style="text-align: right;">20 00</td></tr> <tr><td>T. O. Smith Sons.....</td><td style="text-align: right;">60 00</td></tr> <tr><td>"Nemo" .....</td><td style="text-align: right;">15 00</td></tr> <tr><td>Mrs. Edward A. Smith</td><td style="text-align: right;">1,100 00</td></tr> <tr><td>Miss Emily A. Watson</td><td style="text-align: right;">3,000 00</td></tr> <tr><td>R. Fulton Cutting....</td><td style="text-align: right;">10,000 00</td></tr> <tr><td>George Crocker.....</td><td style="text-align: right;">5,000 00</td></tr> <tr><td>James K. Gracie (Es- tate) .....</td><td style="text-align: right;">25,000 00</td></tr> <tr><td>Hugh D. Auchincloss..</td><td style="text-align: right;">250 00</td></tr> <tr><td>J. D. Bartholomew....</td><td style="text-align: right;">25 00</td></tr> <tr><td>Mrs. Simon Borg.....</td><td style="text-align: right;">1,000 00</td></tr> <tr><td>Ambrose, K. Ely.....</td><td style="text-align: right;">1,000 00</td></tr> <tr><td>Endowment Guild....</td><td style="text-align: right;">1,860 03</td></tr> <tr><td>Mrs. Leslie Morgan's School for Girls....</td><td style="text-align: right;">18 00</td></tr> <tr><td>Mrs. Geo. W. Forsyth</td><td style="text-align: right;">250 00</td></tr> <tr><td>Miss E. S. Hamilton..</td><td style="text-align: right;">1,500 00</td></tr> <tr><td>Miss Caroline de For- est .....</td><td style="text-align: right;">100 00</td></tr> <tr><td>Mrs. Fred. W. Vander- bilt .....</td><td style="text-align: right;">2,000 00</td></tr> <tr><td>H. J. Duveen.....</td><td style="text-align: right;">500 00</td></tr> <tr><td>Charles T. Barney....</td><td style="text-align: right;">5,000 00</td></tr> <tr><td>"A Friend" through Mrs. Douglas Robin- son .....</td><td style="text-align: right;">500 00</td></tr> <tr><td>Mrs. Russell Sage....</td><td style="text-align: right;">4,450 00</td></tr> <tr><td>Legacy of Zela Gibbes</td><td style="text-align: right;">25,000 00</td></tr> <tr><td>Legacy of James Henry Smith .....</td><td style="text-align: right;">100,000 00</td></tr> <tr><td>August Hecksher.....</td><td style="text-align: right;">10,000 00</td></tr> <tr><td>Estate of Maria C. Watson .....</td><td style="text-align: right;">5,000 00</td></tr> <tr><td>Legacy of John S. Ken- nedey .....</td><td style="text-align: right;">9,986 56</td></tr> <tr><td>Mrs. Sophie L. Duer in memory of Beverly Chew Duer.....</td><td style="text-align: right;">1,000 00</td></tr> </table>	Junior Guild.....	1,450 00	Mrs. S. V. Harkness and E. S. Harkness.	1,000 00	McGibbon & Co.....	150 00	V. J. Caso & Bro.....	20 00	T. O. Smith Sons.....	60 00	"Nemo" .....	15 00	Mrs. Edward A. Smith	1,100 00	Miss Emily A. Watson	3,000 00	R. Fulton Cutting....	10,000 00	George Crocker.....	5,000 00	James K. Gracie (Es- tate) .....	25,000 00	Hugh D. Auchincloss..	250 00	J. D. Bartholomew....	25 00	Mrs. Simon Borg.....	1,000 00	Ambrose, K. Ely.....	1,000 00	Endowment Guild....	1,860 03	Mrs. Leslie Morgan's School for Girls....	18 00	Mrs. Geo. W. Forsyth	250 00	Miss E. S. Hamilton..	1,500 00	Miss Caroline de For- est .....	100 00	Mrs. Fred. W. Vander- bilt .....	2,000 00	H. J. Duveen.....	500 00	Charles T. Barney....	5,000 00	"A Friend" through Mrs. Douglas Robin- son .....	500 00	Mrs. Russell Sage....	4,450 00	Legacy of Zela Gibbes	25,000 00	Legacy of James Henry Smith .....	100,000 00	August Hecksher.....	10,000 00	Estate of Maria C. Watson .....	5,000 00	Legacy of John S. Ken- nedey .....	9,986 56	Mrs. Sophie L. Duer in memory of Beverly Chew Duer.....	1,000 00
James K. Gracie.....\$	5,000 00																																																																																																																																						
J. Pierpont Morgan...	2,500 00																																																																																																																																						
D. Willis James.....	350 00																																																																																																																																						
Board of Supervisors..	2,500 00																																																																																																																																						
Mrs. R. Fulton Cutting	2,600 00																																																																																																																																						
Mrs. C. P. Huntington	4,000 00																																																																																																																																						
Miss Amy Phipps.....	5,000 00																																																																																																																																						
Henry Phipps .....	7,000 00																																																																																																																																						
Douglas Robinson.....	750 00																																																																																																																																						
Miss Spence's School Society .....	10 00																																																																																																																																						
Mrs. Marion Story....	4,500 00																																																																																																																																						
"A Friend" through Mrs. Story .....	200 00																																																																																																																																						
Mrs. F. F. Thompson.	1,000 00																																																																																																																																						
Charles B. Alexander..	100 00																																																																																																																																						
Mrs. C. B. Alexander.	25,250 00																																																																																																																																						
Boys' Guild.....	800 00																																																																																																																																						
Mrs. M. Dwight Collier	100 00																																																																																																																																						
Wm. E. Dodge.....	1,000 00																																																																																																																																						
Mrs. Howland.....	150 00																																																																																																																																						
Morris K. Jesup.....	500 00																																																																																																																																						
Augustus D. Juilliard.	500 00																																																																																																																																						
D. O. Mills.....	500 00																																																																																																																																						
Mrs. J. Archibald Mur- ray .....	75 00																																																																																																																																						
Mrs. Whitelaw Reid..	100 00																																																																																																																																						
Mrs. Douglas Robin- son, Jr.....	1,450 00																																																																																																																																						
Mrs. Wm. D. Sloane..	4,150 00																																																																																																																																						
David Willcox.....	450 00																																																																																																																																						
Albert Willcox.....	100 00																																																																																																																																						
Miss Kennedy.....	200 00																																																																																																																																						
Henry T. Sloane.....	250 00																																																																																																																																						
Miss Helen R. Roose- velt .....	250 00																																																																																																																																						
Mrs. Jos. M. White...	1,000 00																																																																																																																																						
"Anonymous" (through Mr. Munn).....	100 00																																																																																																																																						
"A Friend".....	103 00																																																																																																																																						
Bedell & Co.....	1 00																																																																																																																																						
Mrs. Charles de Rham, Jr. ....	100 00																																																																																																																																						
Junior Guild.....	1,450 00																																																																																																																																						
Mrs. S. V. Harkness and E. S. Harkness.	1,000 00																																																																																																																																						
McGibbon & Co.....	150 00																																																																																																																																						
V. J. Caso & Bro.....	20 00																																																																																																																																						
T. O. Smith Sons.....	60 00																																																																																																																																						
"Nemo" .....	15 00																																																																																																																																						
Mrs. Edward A. Smith	1,100 00																																																																																																																																						
Miss Emily A. Watson	3,000 00																																																																																																																																						
R. Fulton Cutting....	10,000 00																																																																																																																																						
George Crocker.....	5,000 00																																																																																																																																						
James K. Gracie (Es- tate) .....	25,000 00																																																																																																																																						
Hugh D. Auchincloss..	250 00																																																																																																																																						
J. D. Bartholomew....	25 00																																																																																																																																						
Mrs. Simon Borg.....	1,000 00																																																																																																																																						
Ambrose, K. Ely.....	1,000 00																																																																																																																																						
Endowment Guild....	1,860 03																																																																																																																																						
Mrs. Leslie Morgan's School for Girls....	18 00																																																																																																																																						
Mrs. Geo. W. Forsyth	250 00																																																																																																																																						
Miss E. S. Hamilton..	1,500 00																																																																																																																																						
Miss Caroline de For- est .....	100 00																																																																																																																																						
Mrs. Fred. W. Vander- bilt .....	2,000 00																																																																																																																																						
H. J. Duveen.....	500 00																																																																																																																																						
Charles T. Barney....	5,000 00																																																																																																																																						
"A Friend" through Mrs. Douglas Robin- son .....	500 00																																																																																																																																						
Mrs. Russell Sage....	4,450 00																																																																																																																																						
Legacy of Zela Gibbes	25,000 00																																																																																																																																						
Legacy of James Henry Smith .....	100,000 00																																																																																																																																						
August Hecksher.....	10,000 00																																																																																																																																						
Estate of Maria C. Watson .....	5,000 00																																																																																																																																						
Legacy of John S. Ken- nedey .....	9,986 56																																																																																																																																						
Mrs. Sophie L. Duer in memory of Beverly Chew Duer.....	1,000 00																																																																																																																																						

Total Receipts to October 1, 1913.....\$288,775 59



NEW YORK ORTHOPÆDIC DISPENSARY AND HOSPITAL.

FREDERIC A. JULLIARD, TREASURER.

NEW YORK FUNDS.

*Financial Statement for the Year Ending September 30, 1913.*

INCOME AND EXPENSE ACCOUNT.

INCOME.

1913.

Interest on Investments.....	\$23,071.66
Use of Apparatus.....	6,511.40
Board .....	1,483.51
Free Beds annually endowed.....	5,583.34
Subscriptions .....	9,044.03
Donations .....	16,285.37
Entertainment .....	4,000.00
Sundries .....	266.85

EXPENSE.

Apparatus, Material and Wages.....	\$18,447.66
House Supplies and Expenses.....	12,561.04
Building and Repairs.....	1,918.55
Coal .....	2,537.05
Printing, Postage and Stationery.....	1,540.41
Drugs and Medical Supplies.....	1,296.68
Insurance .....	170.43
Gas .....	1,047.44
Telephone .....	287.23
Petty Expenses.....	350.00
Matron, Nurses and Servants.....	12,011.78
Salaries of Surgeons.....	7,301.76
Superintendent and Clerks.....	3,186.96

\$62,656.99

*Excess of Income over Expense for Fiscal Year 1913.....*

3,589.17

\$66,246.16

\$66,246.16

RESOURCES AND LIABILITIES.

RESOURCES.

Hospital Buildings, etc.....	\$100,000.00
Nurses' Home, 129 E. 58th St.....	21,407.23
New Hospital Site.....	162,350.00
Mortgages Receivable.....	556,500.00
Bonds.....	10,000.00
Special Funds overdrawn.....	1,879.59
Cash in Chemical National Bank.....	\$48,980.61
Cash in Columbia-Knickerbocker T. Co.....	640.57
	49,621.18

*Income and Expense Account—*

Deficit last year, 1912.....	\$6,515.74
Less surplus this year, 1913.....	3,589.17
Leaves Deficit of.....	2,926.57
Total.....	\$904,684.57

LIABILITIES.

Corporation Account.....	\$100,000.00
Trustees' Fund for Nurses' Home.....	21,407.23
Fund for Permanent Building and Endowment.....	219,100.00
Mortgages Payable on New Site.....	55,725.00
Free Beds endowed in perpetuity.....	205,000.00
Legacy of Elizabeth Howell.....	5,000.00
Legacy of Ann McNaught.....	300.00
Endowment Fund.....	288,775.59
Special Funds.....	9,376.75

Total.....\$904,684.57

AUDITED:

PERCY R. PYNE, Chairman  
ROBERT S. BREWSTER

*Auditing Committee*

FREDERIC A. JUILLIARD,  
*Treasurer.*

## SUBSCRIPTIONS.

October 1st, 1912, to September 30th, 1913.



<p>Achelis, Fritz..... \$25 00                      Achelis, John..... 10 00                      Adams, Mrs. E. D..... 10 00                      Aldrich, Mrs. J. H..... 5 00                      Aldrich, Wm. P..... 5 00                      Alexander, Mrs. Chas. B.,                          2 Free Beds..... 500 00                      Alexander, Mrs. H. A..... 10 00                      Alexandre, Mrs. John E... 5 00                      Anonymous ..... 25 00                      Arnold, Edward W. C.... 10 00                      Asiel, E..... 25 00                      Atterbury, Mrs. John T... 10 00                      Auchincloss, Mrs. E. T.... 20 00                      Auchincloss, Mrs. H. D... 10 00                      Auchmuty, Mrs. R. T..... 50 00                      Avery, Samuel P..... 10 00</p> <p>Bacon, Mrs. F. McN., Jr.. 5 00                      Bailey, Dr. Pearce..... 25 00                      Balfour, Williamson &amp; Co. 25 00                      Ballentine, Mrs. Robert... 50 00                      Bamberg, Benedictus..... 5 00                      Banks, Lenox..... 10 00                      Barbour, Wm..... 5 00                      Barnes, Mrs. H. B..... 5 00                      Barnes, Mrs. Mary C..... 10 00                      Bayn, Henry..... 3 00                      Bechstein, A. E..... 25 00                      Belloni, Mrs. L. J..... 10 00                      Benjamin, Eugene S..... 10 00                      Benjamin, Mrs. John..... 5 00                      Benjamin, M. W..... 5 00                      Bernheim, Henry..... 10 00                      Billings, Frederick..... 20 00                      Bingham, Theo. A..... 10 00                      Bishop, Miss M. P..... 10 00                      Blagden, Mrs. George..... 25 00                      Blagden, Mrs. Thos..... 5 00                      Blum, E. C..... 10 00                      Bodenheimer, Henry..... 5 00                      Bowler, Robt. P..... 10 00                      Boyd, F. O., &amp; Co..... 2 00                      Bradford, Anna S..... 10 00                      Bradley, Mrs. Edson..... 10 00                      Brand, Herman..... 5 00                      Bramwell, E. P..... 5 00                      Brewster, Mrs. Robert S.. 50 00                          Brewster, Mr. and Mrs.                          Robert S., Free Bed.... 250 00                      Brown, Miss Stewart..... 5 00                      Burden, Mrs. J. A..... 10 00</p>	<p>Burden, Mrs. J. A., Free                          Bed ..... 250 00                      Byrne, Mrs. Helen Mac-                          Gregor ..... 10 00                      Calman, Mrs. Emil..... 5 00                      Calman, Henry L..... 10 00                      Carhart, Mrs. Amory S... 10 00                      Carnegie, Mrs. Andrew... 500 00                      Cash ..... 10 00                      Children's Fund, Free Bed. 250 00                      Chapin, Miss Maria B.... 20 00                      Clarkson, Catharine G.... 20 00                      Clyde, Mrs. Geo. W..... 10 00                      Clyde, William P..... 250 00                      Cohen, Sollis..... 5 00                      Cohn, Mrs. A..... 5 00                      Cochrane, Mrs. Gifford A. 100 00                      Collier, Mrs. M. Dwight... 20 00                      Colgate, William..... 50 00                      Collord, Geo. W..... 25 00                      Colt, Harris D., Jr..... 5 00                      Cowles, Mrs. Wm. S..... 10 00                      Cowles, Mrs. Wm. S., 1/3                          Free Bed..... 83 33                      Cravath, Mrs. Paul D.... 10 00                      Crocker, W. T..... 25 00                      Cutting, Mrs. R. Fulton,                          Free Bed..... 250 00                      Cutting, Mrs. W. Bayard.. 100 00</p> <p>Darcy Lodge No. 187, F.                          &amp; A. M..... 5 00                      Davis, Mark..... 5 00                      de Boer, Mrs. Jane Hunt.. 3 00                      Decker, Charles A... 10 00                      de Coppet, Edward J..... 10 00                      de Forest, Miss C..... 10 00                      Delafield, M. L..... 5 00                      DeKlyn, B. F..... 10 00                      Delphos Club, Free Bed... 250 00                      de Rham, Charles..... 25 00                      de Rham, Mrs. Charles... 25 00                      de Rham, H. Casimir.... 25 00                      de Rham, Mrs. H. C..... 10 00                      Dickey, Mrs. Charles D... 25 00                      Dilworthy, Mrs. Jos. R... 15 00                      Dimock, Mrs. Henry F... 25 00                      Dinsmore, Mrs. Wm. B... 50 00                      Dodge, Mrs. A. M..... 25 00                      Dodge, Cleveland H..... 100 00                      Dominick, Mrs. W. G.... 10 00                      Douglass, James..... 100 00</p>
---	---

Douglass, Mrs. Wm. P....	10 00
Dows, Mrs. David.....	10 00
Draper, Mrs. Wm. P.....	10 00
Drexel, Mrs. John R.....	25 00
Dreyfus, Mrs. Ludwig....	10 00
Duane, Mrs. James May... 10 00	
DuBois, Mrs. Eugene.....	5 00
Duer, Mrs. J. B.....	25 00
Eagle, C. H.....	2 00
East Side Settlement House	2 00
Eddy, Geo. Simpson.....	25 00
Edgar, Mrs. Newbold.....	10 00
Eidlitz, R. J.....	20 00
Eisenmann, G. F.....	5 00
Ellis, Ralph.....	12 00
Ely, Mr. and Mrs. Wm. H.	20 00
Fahnestock, H. C.....	10 00
Fairchild, Mrs. C. S.....	10 00
Feary, Mrs. M. L.....	5 00
Felsenthal, Julius.....	5 00
Field, Mrs. Wm. B. Osgood	100 00
Field, Mrs. W. H.....	10 00
Fischel, Harry.....	5 00
Fleischmann, Mrs. Louis..	5 00
Flisser, Herman E.....	8 00
Flook, Mrs. A. M.....	2 00
Floyd-Jones, Edw. H.....	25 00
Floyd-Jones, Wm. C., 1/2	
Free Bed.....	125 00
Ford, James B.....	100 00
Fraser, Miss Jane K.....	10 00
Frelinghuysen, Miss C. L.	100 00
Frelinghuysen, Mrs. Geo. G.	10 00
Frelinghuysen, Mrs. P. H.	
B.....	10 00
Frothingham, John W....	25 00
Furniss, Miss C.....	10 00
Gallatin, Albert E.....	10 00
Gerrish, Mrs. Frank S....	10 00
Glatz, Charles.....	10 00
Goldberg, Meyer.....	3 00
Goodman, A.....	5 00
Gould, George J., Free Bed	250 00
Graves, Mrs. V. R.....	5 00
Greenhut, Mrs. Joseph B..	25 00
Griffin, Mrs. F. B.....	50 00
Guinzburg, Mrs. Victor... 5 00	
Gurnee, Aug. C.....	50 00
Hadden, Mrs. H. F.....	10 00
Hadden, Mrs. J. E. Smith.	10 00
Haggin, Mrs. J. B.....	50 00
Hall, Harold H.....	5 00
Hamersley, Mr. and Miss.	20 00
Hamilton, Miss E. S.....	10 00
Hamilton, Miss E. S., Free	
Bed.....	250 00
Hamilton, Mrs. Wm. P... 25 00	

Hammond, Mrs. John H..	25 00
Harkness, Mrs. C. W.....	100 00
Harkness, Edw. S.....	75 00
Harkness, Mrs. S. V.....	100 00
Harkness, Mrs. W. L.....	50 00
Hare, J. Montgomery.....	10 00
Harriman, Mrs. E. H.....	25 00
Haskill, J. A.....	3 00
Hastings, Mrs. Thomas... 10 00	
Hathaway, Charles.....	25 00
Havemeyer, Doris E.....	10 00
Havemeyer, Mrs. H. O... 10 00	
Hecht, Samuel.....	5 00
Heide, Henry.....	10 00
Heidgard, J. H.....	10 00
Herrman, Ferd.....	10 00
Herrmann, Arnold.....	5 00
Herman, Julius.....	5 00
Hewitt, Mrs. Charles B... 10 00	
Hibbard, Mr. and Mrs.	
John B.....	2 00
Hoe, Mrs. R. M.....	15 00
Hoffman, F. Burrall.....	10 00
Holmes, E. T.....	10 00
Hopkins, Mrs. Moses.....	10 00
Howland, Mrs. H. E.... 40 00	
Hunt, Miss E. D.....	10 00
Hyde, Mrs. Henry B., Free	
Bed.....	250 00
Ide, George E.....	10 00
Ikelheimer, Mrs. Ida.....	5 00
Isaacs, I.....	5 00
Iselin, Mr. and Mrs. W. E.	10 00
Jackson, Thos. F.....	10 00
Jackson, Mrs. Wm. H.... 10 00	
Jacques, Mrs. Eliz. H.... 10 00	
Jenkins, A. B.....	25 00
Jennings, Mrs. Oliver G... 100 00	
Jennings, Mrs. Walter... 10 00	
Jesup, Mrs. M. K.....	10 00
Johnson, James W.....	25 00
Jones, Dwight A.....	10 00
Junior Guild, Free Bed... 250 00	
Kaufman, Louis.....	5 00
Kaufman, Mrs. J.....	3 00
Kane, Mrs. John Innes... 10 00	
Kelsey, Clarence H.....	25 00
Kennedy, Mrs. J. S.....	10 00
Keppelmann, Ad.....	5 00
Kingsland, Mrs.....	10 00
Kingsley, William.....	25 00
Kissel, Mrs. G. E.....	10 00
Klaber, James.....	10 00
Kneeland, Miss Adele.... 20 00	
Kohn, Mrs. Theo. A.....	5 00
Kohnstamm, Leo, Edw.	
and Jos.....	10 00

Koplík, Charles M..... 5 00  
 Kraus, Minnie..... 5 00  
 Kraus, Samuel..... 10 00  
 Kursheedt, Roland S..... 10 00  
 Lambert, Aug. V..... 5 00  
 Langeloth, J..... 10 00  
 Langsdorf, Sig..... 1 00  
 Lawrence, John B..... 10 00  
 Lawton, Mrs. R. K..... 5 00  
 Leavitt, Mrs. James T.,  
 Free Bed..... 250 00  
 Leffingwell, R. C..... 10 00  
 Levy, Ephraim B..... 5 00  
 Levy, Samuel H..... 5 00  
 Lewengood, Abe..... 10 00  
 Lewisohn, Adolph..... 10 00  
 Liebmann, Mrs. Adolph... 3 00  
 Lincoln, Mrs. Lowell..... 5 00  
 Loeb, James..... 100 00  
 Loewenstein, Herman..... 25 00  
 London, Lewis A..... 5 00  
 London, Neuman..... 10 00  
 Lord, Mrs. Geo. de Forest 10 00  
 Lovell, Mrs. F. H., Jr... 100 00  
 Low, Seth..... 10 00  
 Ludlow, E. L..... 10 00  
 Lusk, Wm. C..... 5 00  
 McAlpin, Geo. L..... 10 00  
 McCullough, Mrs. J. G... 10 00  
 McCurdy, Miss C. G..... 5 00  
 McDowell, Mrs. E. Masters 5 00  
 McHarg, Henry K..... 250 00  
 McKim, Rev. Haslett..... 10 00  
 McKim, John A..... 20 00  
 McKim, Leroy..... 10 00  
 MacMartin, Malcolm..... 10 00  
 Mackay, Clarence H..... 250 00  
 Mackay, Mrs. John W.... 250 00  
 Martin, Wm. V..... 5 00  
 May, Frank W..... 10 00  
 Maynard, Walter E..... 100 00  
 Meinhard, Morton H..... 5 00  
 Menline, E..... 5 00  
 Meyer, S. H..... 10 00  
 Mills, Ogden..... 250 00  
 Minford, Agnes E..... 5 00  
 Minturn, Mrs. J. W..... 10 00  
 Minturn, Mrs. R. S., 1/5  
 Free Bed..... 50 00  
 Mitchell, Mrs. J. Murray.. 10 00  
 Morgan, Mrs. E. D..... 25 00  
 Morgan, Mrs. J. Pierpont. 10 00  
 Morgan, Wm. Fellowes... 10 00  
 Morgan's Sons Co., E.... 10 00  
 Morawetz, Victor..... 50 00  
 Moringstar, James..... 10 00  
 Mortimer, Mr. and Mrs.  
 Stanley, Free Bed..... 250 00

Mott, Wm. F..... 25 00  
 Munger, Charles A..... 5 00  
 Munger, H. R..... 25 00  
 Munn, Charles A..... 75 00  
 Munroe, Mrs. H. W..... 10 00  
 Murray, Mrs. J. Archibald 20 00  
 Myers, E. L..... 5 00  
 Myers, M. A..... 5 00  
 Neilsen, Mrs. Frederic... 10 00  
 Nichols, Dr. W. H..... 25 00  
 Norrie, Mrs. E. L. B..... 5 00  
 Norrie, Mrs. Gordon.... 10 00  
 Ogden, Mrs. Charles W.. 10 00  
 Ogden, Miss Mary F.... 10 00  
 Olcott, George M..... 25 00  
 Olyphant, R. M..... 10 00  
 Opdycke, Mrs. Emerson.. 5 00  
 Oppenheimer, Simon..... 10 00  
 Orthopædic Guild, 3 Free  
 Beds ..... 750 00  
 Orthopædic Sewing So-  
 ciety, Free Bed..... 250 00  
 Osborne, Mrs. Wm. Church 10 00  
 Osserman, Simon E..... 5 00  
 Ottinger, Max..... 5 00  
 O. Z. P. E. I..... 5 00  
 Parish, Mrs. Henry, Jr... 10 00  
 Pearson, Mrs. Frederick.. 20 00  
 Peckham, Mrs. Wheeler H. 100 00  
 Pell, Rev. Alfred Duane... 10 00  
 Pell, H. C..... 10 00  
 Peters, Mrs. A. M. E..... 10 00  
 Peters, Mrs. Ralph..... 5 00  
 Peterson, Mrs. Wilson... 5 00  
 Phillips, Mrs. C. E. H.... 5 00  
 Phipps, Mrs. Howard, Free  
 Bed ..... 250 00  
 Plaut, Albert..... 10 00  
 Polk, Frank L..... 50 00  
 Potter, Ashton Howard,  
 1/5 Free Bed..... 50 00  
 Potter, Grace H., 1/5 Free  
 Bed ..... 50 00  
 Potter, James Brown, 1/5  
 Free Bed..... 50 00  
 Potter, Mrs. Edward..... 10 00  
 Pyne, Moses T..... 10 00  
 Raisler Heating Co..... 5 00  
 Randolph, Fanny F..... 10 00  
 Ratner, Aaron..... 5 00  
 Redmond, Miss..... 25 00  
 Redmond, Mrs. H. S..... 15 00  
 Reckitts, Ltd..... 25 00  
 Reid, Mrs. Whitelaw, Free  
 Bed ..... 250 00  
 Reis, Herman..... 2 00  
 Remsen, Miss Margaret S. 5 00



Richardson, Mrs. C. Tiffany	25 00
Robison, Wm.	10 00
Robison, Mrs. Wm.	10 00
Robison, Mrs. Wm., 1/2	
Free Bed.	125 00
Robbins, Mrs. H. A.	5 00
Robinson, Mrs. Douglas, 3/8	
Free Bed.	166 68
Roome, Claudius M.	5 00
Roosevelt, Mrs. James.	25 00
Roosevelt, Theodore, 1/4	
Free Bed.	83 33
Roosevelt, Mrs. W. Emlen.	10 00
Rosenbaum, Selig.	10 00
Rosenshine, M.	10 00
Rosenstamm, S.	10 00
Rosenstein, Sidney.	10 00
Rosenstein, Miss Therese.	5 00
Sachs, Edward.	5 00
Sachs, Paul J.	10 00
Sage, Mrs. Russell.	50 00
Saul, Julius.	5 00
Sayre, Miss Mary Hall.	5 00
Sayre, Wm. H., Jr.	10 00
Schavrien, Mrs. B.	5 00
Scheyer, J. A.	10 00
Schiff, Jacob H.	25 00
Schiff, Mortimer L.	25 00
Schlesinger, S.	2 00
Schwab, Mrs. L. H.	2 00
Scott, Mrs. Chas. R.	10 00
Scott, Mrs. Winfield.	5 00
Scoville, Miss Edith.	25 00
Scoville, Miss Lois Church	100 00
Scoville, Miss Mary F.	50 00
Scudder, Dr. N. C.	25 00
Seligman, Jefferson.	25 00
Seton, Mrs. Alfred.	10 00
Sexton, E. B.	10 00
Shepard, Mrs. Elliot F.	100 00
Shillaber, Wm.	50 00
Sherman, Charles A.	10 00
Shillito, Mrs. Wallace.	10 00
Simon, A. L., & Co.	10 00
Slade, Mrs. Geo. P.	10 00
Sloane, Mrs. W. D.	100 00
Smith, Mrs. J. Hopkins.	10 00
Smith, Miss Josephine C.	50 00
Speers, James M.	10 00
Speyer, Mrs. James.	10 00
Steinhardt, Henry.	10 00
Steinway, Fred T.	10 00
Stern, Benjamin.	25 00
Stethheimer, Morris.	5 00
Stevens, Mrs. E. M.	25 00
Stevens, Mrs. J. R.	20 00
Stewart, Wm. R.	10 00
Straight, Mrs. Willard D.	50 00

Strasser, Edw.	5 00
Strauss, Mrs. B.	5 00
Strauss, Charles.	10 00
Strauss, Frederick.	25 00
Stroock, Louis S.	10 00
Suydam, Mrs. W. L.	10 00
Talmage, Mrs. E. H.	50 00
Taylor, Wm. J.	10 00
Tiffany & Co.	25 00
Tilney, Mrs. I. Sheldon.	25 00
Thorne, W. V. S.	10 00
Tillinghast, Mrs. W. H.	5 00
Timpson, Mrs. James.	10 00
Tod, Mrs. J. Kennedy, 1/5	
Free Bed.	50 00
Tompkins, Mrs. W. W.	25 00
Trevor, Wm.	10 00
Trounstine, John.	10 00
Trowbridge, Jas. A.	10 00
Trumbull, Mrs. R.	5 00
Tuckerman, Alfred.	10 00
Twitchell, H. K.	10 00
Twombly, Mrs. H. McK.	100 00
Ullman, Sigmund.	5 00
Untermeyer, C. S.	3 00
Vallens, Eugene.	5 00
Vanderbilt, Mrs.	100 00
Van Raalte, Z.	10 00
Van Winkle, Miss M. D.	5 00
Veit, B.	5 00
Volter, A.	5 00
Von Post, H. C.	25 00
Warren, Mrs. Geo. H.	25 00
Warren, Mrs. J. Hobart.	50 00
Wayland, Mrs. John E.	10 00
Webb, Mrs. J. W.	10 00
Webb, Mrs. W. Seward.	100 00
Werbelovsky, J. H.	10 00
Wheeler, Miss Emily M.	5 00
White, Miss Caroline.	20 00
White, Mrs. Edward P.	21 03
White, Horace.	5 00
White, Miss May W.	5 00
Whitman, Nathaniel.	100 00
Willcox, Mrs. Wm. G.	5 00
Wilson, Mrs. Henry B.	5 00
Wilson, Mrs. Henry S.	10 00
Wineburgh, M.	10 00
Winthrop, Bronson.	100 00
Wisner, Misses.	20 00
Witherbee, Mrs. F. S.	10 00
Woerishoefer, Mrs. Anna.	100 00
Wolff, Mrs. Lewis S.	10 00
Woodford, Gen. S. L.	10 00
Woodruff, J. J.	10 00
Wyckoff, Mrs. P. B.	15 00
Young, Mrs. A. Murray.	100 00



## SCHOOL FUND.

FROM OCTOBER 1, 1912, TO SEPTEMBER 30, 1913.

### CREDIT.

Balance forward .....		\$110 00
Mrs. Charles B. Alexander.....	\$ 10 00	
Mrs. Robert S. Brewster.....	25 00	
Mrs. Andrew Carnegie.....	50 00	
Mrs. R. Fulton Cutting.....	20 00	
Mrs. Charles D. Dickey.....	15 00	
Mrs. Charles de Rham.....	10 00	
Miss Julia L. Delafield.....	5 00	
Mrs. W. B. Dinsmore.....	10 00	
Miss E. S. Hamilton.....	25 00	
Mrs. H. E. Howland.....	10 00	
Mrs. J. A. Murray.....	5 00	
Mrs. Douglas Robinson .....	50 00	
Mrs. W. D. Sloane.....	50 00	
Mrs. H. McK. Twombly.....	50 00	
Mrs. J. H. Warren.....	10 00	
Miss Caroline White.....	55 00	
Mrs. A. Murray Young.....	50 00	450 00
		\$560 00

### DEBIT.

Teachers' salary, 9 months.....	\$450 00
Balance on hand.....	\$110 00

### DONATIONS.

FROM OCTOBER 1, 1912, TO SEPTEMBER 30, 1913.

A Friend .....	\$10 00
Brewster, Robert S.....	1,000 00
Clyde, William P. ....	100 00
Delano, Eugene .....	1,000 00
Dodge, W. Earl .....	4,500 00
Heckscher, August .....	1,000 00
Hospital Saturday and Sunday Association.....	1,772 68
Juilliard, Frederic A. ....	200 00
Mason, George G. ....	1,000 00
Mite Box .....	25 12
Orthopaedic Guild .....	40 50
Pyne, Percy R. ....	1,000 00
Robison, Mrs. William.....	100 00
Sloane, Henry T. ....	1,000 00
Sloane, John .....	500 00
Sage, Mrs. Russell .....	2,000 00
Seawanhaka Club, through Mr. August Heckscher.....	75 00
Sage Foundation, Cost of Photos.....	5 00
Young, Mrs. A. Murray.....	50 00

FUND FOR PERMANENT BUILDING AND ENDOWMENT.

PAID IN TO DECEMBER 1, 1913.



Mrs. C. P. Huntington.....	\$25,000 00
Mrs. A. Murray Young.....	50,000 00
Mrs. Charles B. Alexander.....	40,000 00
Mrs. R. Fulton Cutting.....	1,000 00
Mrs. H. E. Howland.....	50 00
Mrs. Russell Sage.....	3,000 00
Henry Phipps.....	250 00
Mrs. A. D. Juilliard.....	5,000 00
Mrs. Benjamin Brewster.....	12,500 00
Robert S. Brewster.....	12,500 00
Mrs. Charles D. Dickey.....	1,000 00
George G. Mason.....	25,000 00
Cleveland H. Dodge.....	2,500 00
Henry T. Sloane.....	25,000 00
John Sloane.....	10,000 00
Children of Loving Service.....	500 00
Junior Guild—Orthopaedic Hospital.....	300 00
A. D. Juilliard.....	12,000 00
Mrs. Douglas Robinson.....	1,000 00
Charles A. Munn.....	2,500 00
Mr. and Mrs. R. Fulton Cutting.....	15,000 00
Miss Caroline White.....	1,000 00
George Blumenthal.....	500 00
Total.....	<u>\$245,600 00</u>

## DONATIONS FOR SPECIAL PURPOSES.

FROM OCTOBER 1, 1912, TO SEPTEMBER 30, 1913.



### Visiting Nurses' Salaries:

Boys' Guild Social Service Committee.....	1,000 00
Mrs. Whitelaw Reid .....	850 00
Mrs. W. D. Sloane .....	900 00
Mrs. F. W. Vanderbilt.....	900 00
Mrs. A. Murray Young.....	900 00

### Special Gymnasium Fund:

A Friend, through Dr. Hibbs.....	300 00
Henry C. Frick.....	1,600 00
Miss Caroline White .....	700 00

### Special Solicitors' Fund:

George G. Mason.....	250 00
----------------------	--------

### Painting and Repairing Nurses' Home:

Mrs. Charles B. Alexander.....	525 00
--------------------------------	--------

### Child in Summer Home:

Mrs. William D. Sloane.....	300 00
-----------------------------	--------

### Clothing:

Mrs. Charles B. Alexander.....	13 33
Mrs. Charles D. Dickey.....	13 33
Mrs. William B. Dinsmore.....	13 33
Miss Frelinghuysen .....	13 55
Miss E. S. Hamilton.....	13 33
Mrs. H. E. Howland.....	13 33
Mrs. J. Archibald Murray.....	13 55
Mrs. Douglas Robinson .....	13 33
Mrs. W. D. Sloane.....	15 00
Mrs. E. H. Talmage.....	13 33
Miss Caroline White.....	13 33
Mrs. A. Murray Young.....	13 33

### Fruit Fund:

Mrs. M. Dwight Collier.....	5 00
Miss E. S. Hamilton.....	10 00
Junior Guild .....	15 00
Mrs. Douglas Robinson .....	25 00
Mrs. William D. Sloane.....	25 00

### Ice Cream Fund:

Junior Guild .....	15 00
Mrs. William D. Sloane.....	25 00

### Potato Fund:

Junior Guild .....	100 00
--------------------	--------

PUBLIC LIBRARY  
ASTOR, LENOX AND  
TILDEN FOUNDATIONS



*AT PLAY*



*ENJOYING THE FRESH AIR CURE*



*ONE-OLD-CAT*



# ENDOWED BEDS.

## IN PERPETUITY.



1883. By Miss C. B. Hicks, continued in perpetuity by Buchanan Winthrop.
1886. By Mrs. Elizabeth Milbank Anderson, four beds, In Memoriam "J. Milbank Anderson."
1891. By Mr. Alfred Corning Clark, three beds.
1891. By Mr. Edward Severin Clark, two beds, to be known as the "Edward Severin Clark Beds."
1891. By Mrs. Henry R. Winthrop.
1893. By Mrs. William D. Sloane, In Memoriam "Wm. D. Sloane, Jr."
1893. By James K. Gracie, In Memoriam "Anna Bulloch Gracie."
1893. By Miss Sarah B. Gibbes.
1894. By Mrs. Richard Tylden Auchmuty, two beds, In Memory of Richard Tylden Auchmuty.
1894. By James H. Jones.
1896. By Mrs. William Astor, In Memory of Helen Roosevelt.
1896. By Mrs. Evan T. Walker, In Memory of John J. Walker.
1897. By Mrs. William D. Sloane, two beds, one bed In Memoriam "Maria Louisa Vanderbilt" and one In Memoriam "Emilie Vanderbilt Burden."
1898. By Mrs. Charles B. Alexander, named the Harriet Alexander bed, for her daughter.
1901. By Mrs. N. A. Baldwin, In Memory of Louise Suydam Duer.
1901. By Mrs. Benjamin Brewster, In Memoriam Benjamin Brewster.
1901. By Henry T. Sloane, Jessie and Emily Sloane, bed endowed by their father.
1901. By Mrs. Marion Story, In Memory of M. Furman Hunt.
1902. By James Henry Smith, two beds, In Memory of George Smith.
1902. By Miss Emily A. Watson, In Memory of Mrs. Mary J. Walker.
1904. By Miss Cornelia Prime, In Memory of her brother Temple Prime.
1904. By Miss Helen Phipps.
1904. By James K. Gracie, In Memory of Esther Gracie Ogden.
1906. By Miss Caroline White.
1906. By Mrs. M. Dwight Collier, In Memory of Maurice Dwight Collier.
1908. By Mrs. H. N. Munn, Mrs. Augusta Munn Tilney, Orson D. Munn and Charles A. Munn, In Memory of Henry Norcross Munn.
1911. By Everetta C. Whitney estate.
1911. By Miss Josephine C. Smith, In Memory of her father, Dr. Edward A. Smith and her mother, Rebecca Miller Smith.
1913. By Estate of Marion de Forest Clark, in Memory of Julian Bouton Clark.
1913. By an anonymous donor, to be known as Mary Townsend Cuyler Bed.
1913. By Caroline F. Butterfield, In Memory of Frederick Falconer Butterfield.

TOTAL BEDS ENDOWED IN PERPETUITY, 40.



## YEARLY BEDS.

ENDOWED DURING 1912.



1878. Mrs. Theodore Roosevelt's children, In Memory of "Their Mother,"  
by Theodore Roosevelt, Mrs. W. S. Cowles, Mrs. Douglas  
Robinson.
1886. By Mrs. James A. Burden.
1890. By Mrs. Charles B. Alexander.
1891. By Mrs. James T. Leavitt.
1891. By Mrs. R. Fulton Cutting.
1894. By Mrs. Charles B. Alexander.
1894. By Children's Fund, In Memory of Mrs. James K. Gracie.
1895. By Orthopædic Guild, In Memory of Ella F. J. Carpender.
1896. By Mr. and Mrs. Stanley Mortimer, In Memory of Anna Hall  
Roosevelt.
1896. By Orthopædic Hospital Sewing Society.
1897. By Orthopædic Guild.
1897. By Orthopædic Guild.
1899. By Mrs. J. Kennedy Tod, Mrs. Robert S. Minturn, Miss Grace  
Howard Potter, James Brown Potter and Ashton Howard  
Potter, In Memory of their father and mother, Howard Pot-  
ter and his wife.
1899. By Mrs. William Robison and William Chauncey Floyd-Jones, In  
Memory of Caroline A. and William Floyd-Jones.
1900. By Mrs. George Jay Gould.
1900. By Junior Orthopædic Guild.
1901. By Mrs. Henry B. Hyde, In Memory of Henry B. Hyde, Jr.
1901. By Mrs. Whitelaw Reid, "Church of the Incarnation Bed."
1902. By Miss E. S. Hamilton, In Memory of J. Augustus and Mary  
W. Hamilton.
1904. By the Boys' Guild.
1904. By A. D. Juilliard.
1908. By Mr. and Mrs. Robert S. Brewster.
1913. By Delphos Club.
1913. By Mrs. Howard Phipps.

TOTAL BEDS ENDOWED IN 1913, 22.

# GIFTS TO THE HOSPITAL

## IN MATERIAL.

FROM OCTOBER 1ST, 1912, TO SEPTEMBER 31ST, 1913.



### OCTOBER.

Flowers and Vegetables each week.....	Mrs. William Sloane
Flowers .....	Mrs. Dickey
Brace .....	Mrs. D. H. Norris, Jr.
14 Suits Boys' Clothing.....	Mrs. W. B. Dinsmore
Flowers.....	Mr. R. B. Dodson
Scrap Pictures .....	Mr. J. L. Spicer
Flowers .....	Mrs. P. R. Jennings
Ice Cream and Cake for Girls' Ward.....	Dr. Bogardus
Vegetables, Fruit and Crackers..	The Steinway Reformed Sunday School
Two Suits Men's Clothing.....	Mrs. E. C. Griffin
Ten Cases Toasted Wheat Flakes.....	Mr. Murphy

### NOVEMBER.

Twelve Pairs of Bloomers, Fifteen Gymnasium Suits,	Packer Collegiate Institute
Eight Suits Boys' Clothing.....	Mrs. Charles D. Dickey
Boys' Clothing.....	Mrs. F. W. P. Hoeninghaus
Three Barrels Potatoes and Six Plants.....	Mrs. John Hobart Warren
Flowers, Girls' Ward.....	Miss Overton
Toys for Girls' East Ward and Apples for all the Children..	Junior Guild
Cranberry Sauce, Oranges and Apples,	Second Grade Class, Ethical Culture School
Scrap Books .....	Kindergarten, Ethical Culture School
Six Turkeys, Cranberries, Celery.....	Mrs. Charles B. Alexander
Flowers .....	Mrs. Lindsley Tappen
Flowers .....	Mrs. George R. Read
Rug .....	Mrs. Charles D. Dickey
Toys and Books .....	Miss Grace Dietrich
Toys for all the Children in the Wards.....	Mr. F. W. P. Hoeninghaus
Book of Samples .....	Gazlay Brothers

### DECEMBER.

Ice Cream and Cake.....	Mrs. M. Solomon
Flowers .....	Mrs. Alfred Wagstaff
Post Cards .....	Mr. J. Lindley Spicer
Dolls .....	Mrs. Henry Watts
Rubbers, Magazines, Suit of Boys' Clothing..	Mr. F. W. P. Hoeninghaus
Dolls, Toys .....	No Name
Toys .....	Mrs. Bradley Martin, Jr.
Toys .....	Mrs. B. S. Redd
Flowers .....	Miss Hamilton
Gifts for Maids.....	Miss DeForrest
Toys .....	Miss J. C. Smith
Two Chairs .....	Mrs. H. M. Tilford
Gifts for all the Patients in the Hospital and Books for Nurses,	Mrs. W. D. Sloane

Thirty-two Pounds of Tea for Dispensary Families,  
 Apples ..... Mr. J. Frederic Kernochan  
 Toys ..... Mrs. Charles B. Alexander  
 Dolls ..... Mrs. Fensterer  
 Christmas Toys for all the Children..... Mrs. E. D. Paulin  
 Twenty Dollars for Children's Christmas (Victor Victrola)..No Name  
 Candy ..... Mrs. W. F. Chappell and Miss R. Graves  
 Holly Wreaths for Boys' Ward..... Mrs. Dickey  
 Dolls, Games and Books..... Mrs. James Abercrombie Burden  
 Toys ..... Mrs. James Harper Poor and Miss Poor  
 Grapes ..... Mrs. Harry James Luce  
 Oranges ..... Miss Kate Norwood  
 One Case Tomatoes, One Case Corn..... Fiske & Brown  
 Christmas Stockings for Girls' East Ward and Boys' East and  
 West Wards ..... Junior Guild  
 Christmas Stockings for Girls' West Ward..... Orthopaedic Guild  
 Ice Cream and Cake..... Mrs. Charles D. Dickey  
 Picture Cards..... Mission Band, Reformed Church, Montclair Heights  
 Christmas Trees and Gifts for the Ward Children and Thirty  
 Children in the Dispensary,  
 Mrs. A. Murray Young and Mrs. Robert Brewster  
 Gifts for all the Patients in the Hospital..... Mr. E. M. Padelford  
 Magazines ..... Mr. DeLancey K. Jay  
 Two Boxes Oranges..... Mrs. Henry S. Rokenbaugh

#### JANUARY.

Five Copies St. Nicholas Magazine for the year.... Mrs. Wm. D. Sloane  
 Five Copies Chatterbox for the year..... Mrs. Wm. D. Sloane  
 Sofa for Nurses' Home..... Mrs. Douglas Robinson  
 Flowers ..... Mrs. Philander Reeves Jennings  
 Sixteen Night Shirts..... Mrs. Winthrop Cowdin  
 Picture Cards, 8 glasses of jelly..... Mrs. R. H. Marks  
 Scrap Book and Flowers..... No Name

#### FEBRUARY.

Canes, Crutches and Shoes..... Mrs. Greene  
 Boys' Clothing ..... Mr. F. W. P. Hoeninghaus  
 Twelve Pillows ..... Mrs. Douglas Robinson  
 Magazines ..... Mrs. Douglas Robinson  
 Twelve Dolls ..... Miss Hitchcock  
 Clothing ..... Dr. Lucy Osborne Wright  
 Weights and Crutches..... Mrs. W. T. Henderson  
 Valentines ..... Elizabeth Lowenstein  
 Valentines ..... Girls' League, Columbia University  
 Oranges ..... Mrs. Philander Reeves Jennings

#### MARCH.

Plants and Flowers..... Bloomingdale Brothers  
 Dolls and Picture Cards..... Girls from Church of Epiphany  
 Eighteen Night Shirts..... Mrs. Winthrop Cowdin  
 Five Victrola Records..... Mrs. Charles D. Dickey  
 Music Box and Records..... Miss Josephine C. Smith  
 Ice Cream and Cake..... Mrs. Douglas Robinson  
 Picture Cards ..... Christian Police Association  
 Easter Toys ..... Master Jean Redd

Cards .....	Mrs. Nathan
Toys and Easter Cards.....	Mr. F. W. P. Hoeninghaus
Plants for Wards .....	Mrs. E. T. H. Talmage
Easter Eggs for O. G. Ward.....	Mrs. Butt and Miss Remsen
Clothing .....	Mrs. Beverly C. Duer
Easter Eggs.....	Miss Sophie Beverly Duer
Easter Eggs.....	Mrs. William B. Dinsmore
Ice Cream and Cake.....	Mrs. Wagstaff
Ice Cream .....	Miss Kearney
Easter Toys .....	Miss A. Hoyt
Paper Dolls and Pictures.....	Miss C. Dempsey
Easter Lillies .....	Church of the Epiphany
Automobile Ride for 5 Children.....	Miss Hurd

#### APRIL.

Shoes .....	Mrs. I. R. Robinson
Toys .....	Alexme Ferrier
Boys' Clothing.....	Mr. F. W. P. Hoeninghaus
Entertainment .....	Mrs. Douglas Robinson
Ice Cream.....	Junior Guild
Shoes .....	Mr. R. N. Brace
Shoes .....	Mrs. Keyes Winter

#### MAY.

Eleven Night Shirts.....	Mrs. Winthrop Cowdin
Clothing .....	Mrs. Herman Oelrichs
Flowers .....	No Name
Ice Cream .....	No Name
Shoes .....	Miss M. E. Townley
Magazines .....	Miss Josephine C. Smith
Boys' Clothing and Books.....	Mr. F. W. P. Hoeninghaus

#### JUNE.

Shoes .....	Mrs. Wessels
Toys .....	Mrs. L. L. Benedict
Clothing .....	Mrs. E. T. H. Talmage
Flowers .....	Miss Bentley
Flowers .....	Mrs. Eagle
Flowers .....	Mrs. H. B. Combs
Flowers .....	Mrs. Philander Reeves Jennings
Flowers .....	National Plant Flower & Fruit Guild
Flowers .....	No Name
Flowers and Fruit.....	Mrs. Robert S. Brewster
Flowers, each week .....	Mrs. William Sloane
Vegetables and Fruit .....	Mrs. William Sloane
Flowers .....	Mr. P. R. Pyne
Flowers .....	All Saints Church, Great Neck, N. Y.
Braces .....	Baroness Von Keteler
Shoes .....	Mr. C. E. Heydt
Magazines .....	Dr. W. B. Dunning

#### JULY.

Ice Cream .....	Miss Kearney
Shoes .....	No Name
Flowers .....	Mrs. Bradley Martin
Flowers, each week.....	Mr. P. R. Pyne

Flowers, each week.....Mrs. Robert S. Brewster  
 Vegetables .....Mrs. Robert S. Brewster  
 Flowers, each week.....Mrs. E. T. H. Talmage  
 Flowers and Vegetables, each week.....Mrs. William Sloane

AUGUST.

Wheel Chair .....Mr. Abbott Foster  
 Books .....Mr. F. W. P. Hoeninghaus  
 Flowers .....Miss Julia Pollitzer  
 Flowers .....Mrs. Robert S. Brewster  
 Flowers .....Mrs. E. T. H. Talmage  
 Flowers and Vegetables, each week.....Mrs. William Sloane

SEPTEMBER.

Scrap Books and Cards.....Christian Police Association  
 Twelve Victor Records.....Plaza Talking Machine Co.  
 Toys .....Miss Henrietta Erhert  
 Shoes .....Mrs. J. E. Leech  
 Flowers .....Mrs. L. E. Frank  
 Flowers .....Mrs. Dillon Brown and Miss Neylor  
 Flowers .....Miss Margaret Pollitzer  
 Flowers and Vegetables, each week.....Mrs. William Sloane

THE NEW YORK  
PUBLIC LIBRARY  
ASTOR, LENOX AND  
TILDEN FOUNDATIONS



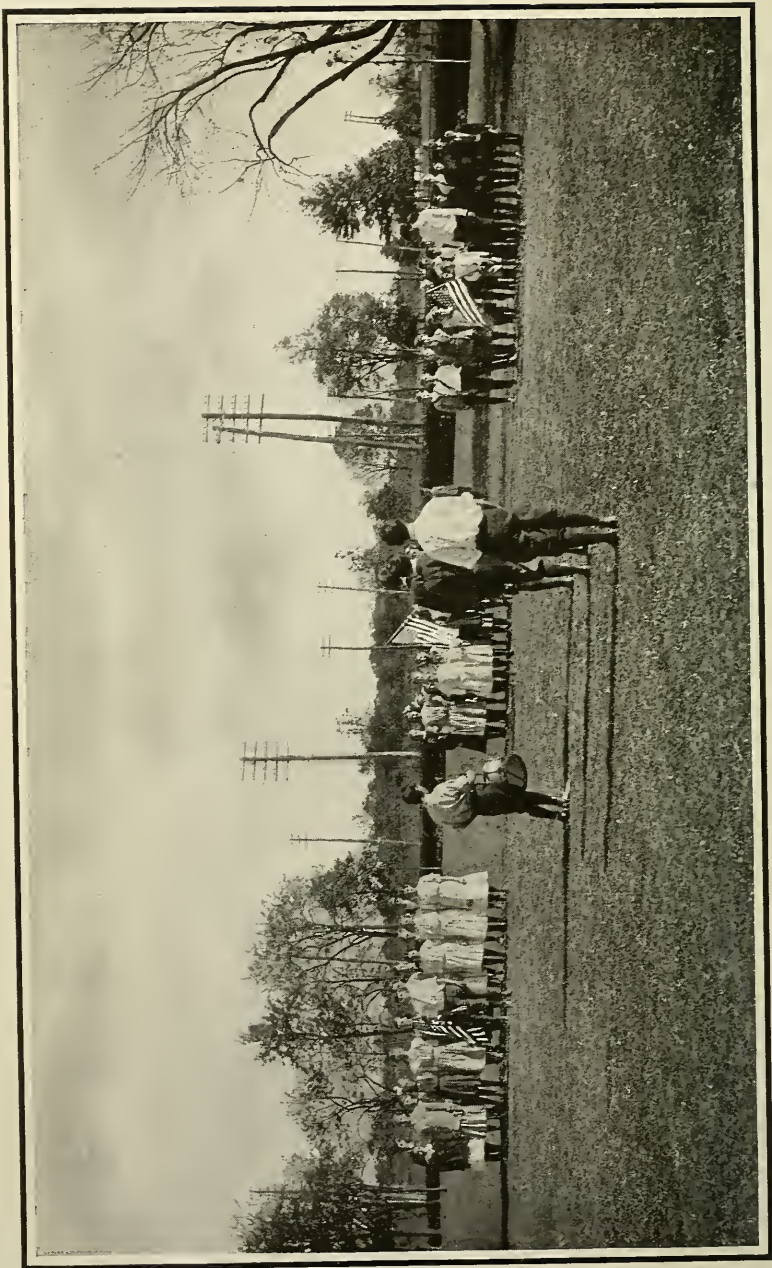

MARCHING IMPROVES A PATIENT'S CARRIAGE

COMMITTEES  
OF THE  
Country Branch and Industrial School

---

*Committee from the Board of Trustees.*

FRANK L. POLK, Chairman.

WM. ADAMS DELANO,                      DE LANCEY K. JAY,  
ROBERT S. BREWSTER,                  GEORGE G. MASON.

*Committee from Board of Supervisors.*

Mrs. CHARLES B. ALEXANDER, Chairman.  
Miss E. S. HAMILTON.

*Country Committee.*

Miss EMILY A. WATSON, Chairman.

Mrs. RUSSELL A. HIBBS, Sec'y,              Mrs. GALLOWHUR,  
Mrs. WM. REYNOLDS BROWN,              Mrs. SPILKER,  
Mrs. HOWARD FOSTER,                      Mrs. SHONK,  
Miss SCHMIDT,                              Mrs. HUNTINGTON,  
Mrs. CUMNOCK,                              Mrs. OLIVER HARRIMAN.

*Auditing Committee.*

Miss WATSON,                              Mrs. HOWARD FOSTER.  
Mrs. SPILKER.

*House Committee.*

Mrs. WM. REYNOLDS BROWN,              Mrs. HOWARD FOSTER,  
Miss SCHMIDT,                              Mrs. RUSSELL A. HIBBS,  
Mrs. SHONK,                                Mrs. HUNTINGTON,  
Mrs. GALLOWHUR,                        Mrs. OLIVER HARRIMAN.

*Christmas Committee.*

Mrs. HOWARD FOSTER,                      Mrs. RUSSELL A. HIBBS,  
Mrs. CUMNOCK,                              Mrs. GALLOWHUR,  
Miss WATSON.

S T A F F

FOR 1914

Country Branch and Industrial School

---

Medical Staff.

*Surgeon-in-Chief,*

RUSSELL A. HIBBS, M. D.

*Consulting Physician,*

H. ERNST SCHMID, M. D.

*Consulting Ophthalmologist,*

FRANK NEWTON IRWIN, M. D.

*Resident Surgeon,*

FRED. D. WILLIAMS, M. D.

*Dental Surgeon,*

D. AUSTIN SNIFFEN, D. D. S.

---

House Staff.

*Superintendent,*

CHARLES H. BURR.

*Assistant Superintendent,*

MISS ELIZABETH L. LORD.

*Housekeeper and Dietitian,*

MISS THEODORA S. ROOT.

*Principal of School,*

MISS MARY AGNES HUBBARD.

*House-Mothers,*

MRS. SCHOTTLE

MISS BERTHA A. GODING

*Chief Engineer,*

JOHN W. HILFRANK.

THE NEW YORK  
PUBLIC LIBRARY  
AS OF LENOX AND  
TILDEN FOUNDATIONS

THE NEW YORK  
PUBLIC LIBRARY  
AS OF LENOX AND  
TILDEN FOUNDATIONS



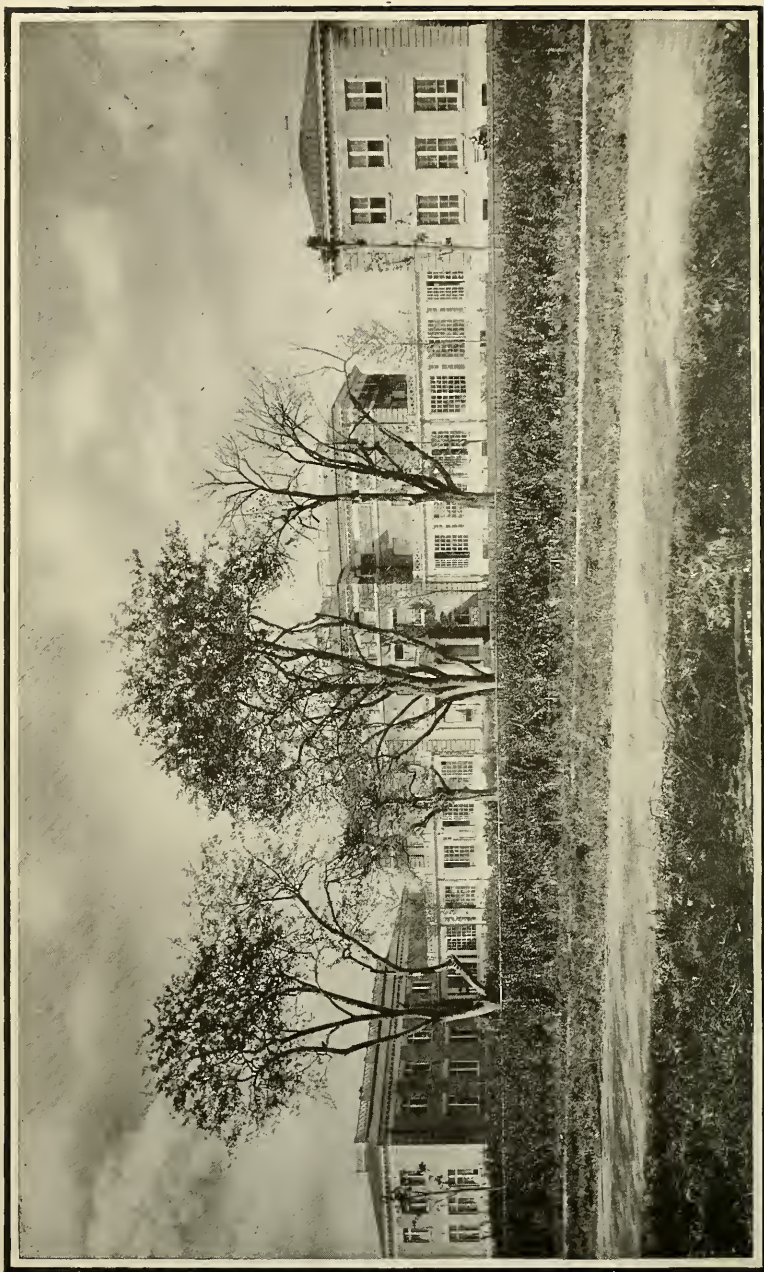

COUNTRY BRANCH AND INDUSTRIAL SCHOOL

## REPORT FROM THE COUNTRY BRANCH.



*To the Trustees of the New York Orthopaedic  
Dispensary and Hospital.*

GENTLEMEN :

The work of the Country Branch during the past year, from a medical standpoint of view, has been most satisfactory, as there has been a freedom from contagious diseases, very few deaths, and a steady progress in new forms of treatment, which are producing results that are calling forth high encomiums from persons fitted to judge upon such points.

Although the Manual Training Department has been discontinued, the knowledge obtained by the older boys has not been forgotten, as it has developed a taste for the use of tools, and of putting them to practical use in every day life.

I regret to record the resignation of all the teachers except Miss Hubbard, who succeeds Miss Baldwin as head of the Educational Department, but it was not to be expected that such exceptionally good teachers would care to continue the instruction of small children, as they are a great tax upon their patience, and as they are not remaining in the institution as long a time, of course the teachers cannot see the results of their labors, but it is a matter of great congratulation to all interested in the Orthopaedic work, that the medical skill is shortening the period, that it is necessary for children to undergo treatment in hospitals, and that they can sooner take their place in the world as wage earners.

There was a reunion of the children in June at the County Branch, all doing well, and most of them occupying good positions, and a credit to the institution.

We thank all who have remembered us in various ways, gifts of clothing, books, toys, fruit, flowers and vegetables, entertainments for the children, all evincing an increasing interest in the institution.

Respectfully submitted,

EMILY A. WATSON,  
*Chairman.*



NEW YORK ORTHOPÆDIC DISPENSARY AND HOSPITAL.  
COUNTRY BRANCH AND INDUSTRIAL SCHOOL  
FREDERIC A. JUILLIARD, TREASURER.

*Financial Statement for the Year ending September 30th, 1913.*

RECEIPTS AND DISBURSEMENTS.

RECEIPTS.

Interest on Investments.....	\$49,498.66
Board .....	3,565.06
Hospital Saturday and Sunday Association.....	2,856.85
Interest on Col.-Knickerbocker Trust Co. account	259.60
Brace Shop Receipts.....	47.00
Donations .....	645.00
Sundry Refunds .....	105.30
	\$56,977.47
Excess of Disbursements over Receipts for year 1913 .....	5,462.01

DISBURSEMENTS.

Wages .....	\$25,440.98
Salaries of Surgeons.....	1,999.96
Provisions .....	19,587.58
House and School Supplies and Expenses.....	2,938.71
Coal .....	3,646.98
Building and Repairs.....	2,716.73
Drugs and Medical Supplies.....	2,616.56
Insurance .....	1,766.67
Traveling Expenses .....	256.37
Light and Power Supplies.....	227.83
Telephone .....	227.43
Brace Shop Material.....	170.95
Water Taxes .....	126.66
Printing, Postage and Stationery.....	62.44
Petty Expenses .....	653.63
Total .....	\$62,439.48

*RESOURCES AND LIABILITIES.*

<i>Dr.</i>	<i>Cr.</i>
<b>RESOURCES.</b>	
Mortgages Receivable .....	\$1,194,500.00
Buildings at cost.....	349,173.24
Land at White Plains at cost.....	12,800.00
Furniture and Equipment at cost.....	59,631.02
Cash in Chemical National Bank.....	\$10,256.53
Cash in Col.-Knick. Trust Co.....	15,899.08
Total .....	\$1,632,003.34
<b>LIABILITIES.</b>	
Endowment Fund donated by Miss Emily A. Watson .....	\$1,194,000.00
Building Fund donated by Miss Emily A. Watson .....	342,513.34
Interest earned on Building Fund.....	6,659.90
Land Purchase Fund donated by Trustees....	12,800.00
Furnishing Fund donated by Miss Emily A. Watson .....	59,631.02
Maintenance Account Balance.....	16,399.08
Total .....	\$1,632,003.34

AUDITED:

PERCY R. PYNE, Chairman

ROBERT S. BREWSTER

*Auditing Committee*

# DONATIONS TO THE COUNTRY BRANCH

## IN MATERIAL.

FROM OCTOBER 1ST, 1912, TO SEPTEMBER 30TH, 1913.



### OCTOBER, 1912.

Vegetables .....	Mrs. C. G. Stoddard
Apples and Toys .....	Mrs. George C. Clausen
Four Rocking Chairs for Children.....	Mrs. H. H. Lehman
Books for Staff .....	Miss Emily A. Watson
Venison .....	Mr. B. M. Bailey (Game Warden)

### NOVEMBER, 1912.

Clothing .....	Mrs. Oliver Harriman
Colored Worsteds for Girls.....	Miss A. B. Sherwood
Candy for Girls.....	Miss Helen W. Gould

### DECEMBER, 1912.

Books for Children.....	Mrs. W. G. Gallowhur
Magazines .....	Mrs. H. E. Porter
Toys for Children .....	Mrs. Richard M. Jessup
Forty Dolls .....	Mrs. H. H. Lehman
Fifty-two Christmas Stockings .....	Mrs. William Sloane
Picture Book .....	Mrs. J. W. Carrington
Cards and Pictures.....	Mrs. S. V. Pratt
Pictures .....	Mrs. E. H. Horton
Dolls and Toys .....	Mrs. E. M. Gansen
\$10 for Children's Entertainment.....	Mrs. Edgar Jones
Plant .....	Mrs. J. F. Dickie
Mittens .....	Miss A. B. Sherwood
Box of Toys.....	Mrs. H. H. Lehman
Cloth for Sewing Class.....	Mr. Alfred L. Campbell
Moving Picture Show at Newells Theatre.....	Mr. George Newell
Christmas Candy .....	Mr. Frank L. Polk
Transportation to Newell's Theatre, Westchester Street Railway Company. Through Mr. John C. Calhoun, Supt.	
Christmas Gift for Each Child.....	Miss Emily A. Watson

### JANUARY, 1913.

Box of Toys and Books.....	Mrs. Linnie Ironsides
Two Pairs Mittens.....	Miss A. B. Sherwood
Magazines .....	Mrs. H. E. Porter

### FEBRUARY, 1913.

Mittens .....	Miss A. B. Sherwood
Musical and Three Illustrated Lectures for Staff.....	Miss Emily A. Watson

### MARCH, 1913.

Nine Books for Staff Library.....	Miss E. A. Watson
Concert by Kahn Trio.....	Mr. F. L. Polk
Magazines .....	Mrs. H. E. Porter
Clothing for Girls .....	Mrs. I. Mores
Clothing for Boys .....	Mrs. Oliver Harriman
Potted Plant for Girls.....	Mrs. J. F. Dickie
Subscriptions to Eight Magazines.....	Mrs. Russell A. Hibbs

### APRIL, 1913.

Clothing .....	Mrs. S. H. Horton
Thirteen Children's Books.....	Mrs. Dumont
Pictures and Post Cards.....	Mrs. Edward Myers
Five Children's Books .....	Miss Olivia Pratt
Twelve Victrola Records.....	Mr. William G. Minck
Pictures .....	Mrs. Eliza H. Horton
Clothing .....	Mrs. Winslow
Box of Toys .....	Mrs. G. D. F. Leith

### MAY, 1913.

Pictures and Post Cards for Children.....	Mrs. E. H. Horton
---	-------------------

### JUNE, 1913.

Croquet Set .....	Miss Sylvia Knowles
One-half Bushel Peanuts .....	Mr. Mason Day
Auto Rides for Children.....	Mrs. H. H. Lehman
Material for Playground Work.....	Miss E. A. Watson
Wheel Chair .....	Mrs. Andrew Carnegie
Laundry Dryer .....	Miss E. A. Watson

### JULY, 1913.

Toys and Candy .....	Mrs. H. H. Lehman
Nineteen Victrola Records .....	Mrs. George Myerson

### AUGUST, 1913.

\$10 for Children .....	Mr. A. A. Scheyer
Puzzles .....	Anonymous
\$25 for Children's Party.....	Mrs. H. H. Lehman
Two Crates of Pears.....	Mr. Henry G. Barbey
Three Pictures .....	Mrs. G. F. Starbuck
Auto Rides for Children.....	Mrs. H. H. Lehman
Playground Supplies .....	Miss E. A. Watson

### SEPTEMBER, 1913.

Clothing and Caps .....	Mrs. Thomas Simpson
Postcards and Favors.....	Mr. Ed. Myers
Two Dolls .....	Miss Emily Buckhout
Clothing and Shoes .....	Mrs. Thomas Simpson
Moving Picture Entertainment.....	Mrs. H. H. Lehman
Auto Rides for Children.....	Mrs. H. H. Lehman
\$2 for Children's Entertainment.....	Mr. and Mrs. C. E. Denton
Three Waste Baskets, Puzzles and Colored Cards....	Miss E. A. Watson
Magazines, Games and Books .....	Mrs. I. W. Kent

The sum of \$7,500 endows a bed in perpetuity: and the sum of \$350 entitles the donor to a bed for one year.

FORM OF CERTIFICATE TO THE DONOR OF AN  
ENDOWED BED IN PERPETUITY.

**New York Orthopaedic Dispensary and Hospital.**

*This is to Certify that the New York Orthopaedic Dispensary and Hospital through its Trustees has received from*

---

*herèin designated as the donor, a fund of Seven Thousand Five Hundred Dollars, for the purpose of founding and maintaining in accordance with its corporate powers an endowed bed in its Hospital in perpetual memory of*

---

*The donor shall have the privilege of nominating the occupant of said bed, but such nomination and the use of said bed shall be subject to all such rules and regulations governing endowed beds, and providing for the treatment, reception and discharge of patients as now exist or which may hereafter be enacted by the Board of Trustees of said Dispensary and Hospital.*

*Witness this corporate seal of the New York Orthopaedic Dispensary and Hospital, and the signatures of two of its officers, this \_\_\_\_\_ day of \_\_\_\_\_ one thousand nine hundred and \_\_\_\_\_*

---

*Secretary.*

---

*President.*

THE NEW YORK  
PUBLIC LIBRARY  
ASTOR LENOX  
TILDEN FOUNDATION



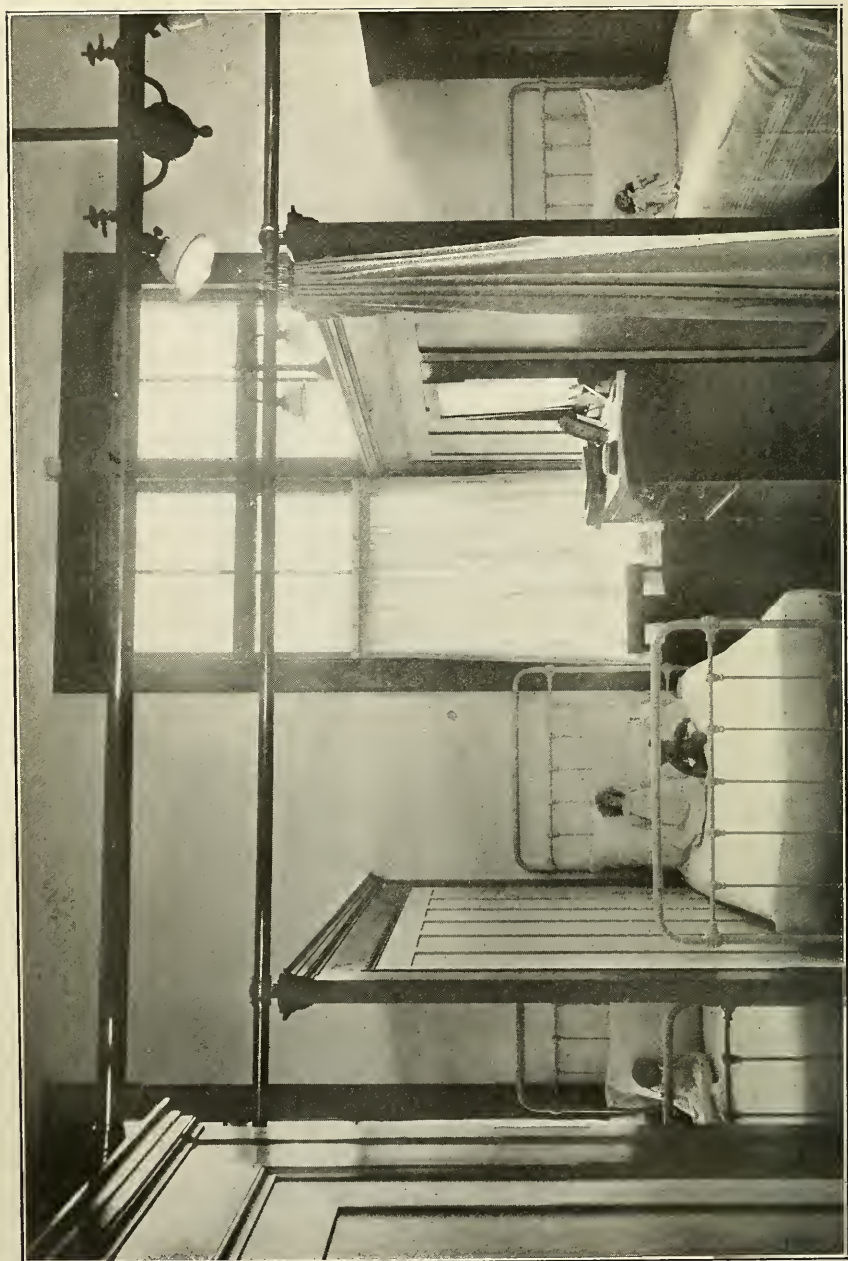

CUBICLE IN NEW PAVILION—COUNTRY BRANCH

TWENTY-SECOND ANNUAL REPORT

OF THE

ORTHOPÆDIC GUILD

OF THE

Orthopædic Dispensary and Hospital

126 East 59th Street

---

WITH A LIST OF MEMBERS.

---

**Officers.**

*President,*

MRS. W. D. DUTTON.

*Vice-President.*

MISS S. A. MOLLER.

*Treasurer,*

MRS. ALFRED WAGSTAFF.

*Secretary,*

MRS. IRVING COX.

---

**Purchasing Committee.**

Mrs. McCOSKRY BUTT.

---

**Honorary Member.**

MRS. CHARLES B. ALEXANDER.

LIST OF ASSOCIATE MEMBERS.

Mrs. James A. Blair.....	Oyster Bay, L. I.
Mrs. J. M. Barclay.....	14 W. 48th St.
Mrs. E. J. Berwind.....	2 E. 64th St.
Mrs. E. L. Burrill.....	8 W. 48th St.
Mrs. Percy Chubb.....	624 Fifth Ave.
Mrs. Geo. G. de Witt.....	39 W. 51st St.
Mrs. W. I. Callender.....	135 E. 35th St.
Mrs. F. B. Griffin.....	14 E. 60th St.
Mrs. John Greenough.....	38 E. 63d St.
Mrs. Henry B. Hyde.....	11 E. 40th St.
Mrs. J. de Heredia.....	1 E. 78th St.
Mrs. Walter Jennings.....	43 W. 56th St.
Mrs. Seth Low.....	30 E. 64th St.
Mrs. Peter Moller.....	32 W. 37th St.
Miss S. A. Moller.....	32 W. 37th St.
Mrs. W. J. Matheson.....	540 Park Ave.
Mrs. H. Wilmerding Payne.....	14 W. 36th St.
Mrs. W. A. Perry.....	7 E. 56th St.
Mrs. C. J. Peters.....	784 Fifth Ave.
Miss Elizabeth Remsen.....	17 W. 51st St.
Mrs. Frederick Roosevelt.....	8 W. 52d St.
Mrs. Romaine.....	52 E. 50th St.
Mrs. George Rose.....	1041 Fifth Ave.
Mrs. Louis T. Montant.....	Oyster Bay, L. I.
Mrs. L. L. Stanton.....	30 W. 49th St.
Mrs. H. F. Shoemaker.....	26 W. 53d St.
Mrs. J. Rhilander Stevens.....	14 E. 63d St.
Mrs. Thomas E. Satterthwaite.....	7 E. 80th St.
Mrs. Edwin Thorne.....	558 Madison Ave.
Mrs. F. W. Vanderbilt.....	459 Fifth Ave.
Mrs. Raymond L. Ward.....	163 Madison Ave.
Mrs. M. Livingston Willard.....	13 E. 77th St.
Miss Caroline White.....	609 Fifth Ave.

---

LIST OF ACTIVE MEMBERS.

Mrs. John D. Adams.....	1 W. 72d St.
Mrs. W. I. Adams.....	110 E. 38th St.
Mrs. W. B. Anderton.....	825 Madison Ave.
Mrs. Charles W. Baylis.....	449 Park Ave.
Mrs. LeGrand Benedict.....	130 E. 67th St.
Mrs. Macoskey Butt.....	8 W. 52d St.
Mrs. J. Edgar Bull.....	34 Gramercy Park
Mrs. W. A. Bloodgood.....	49 E. 34th St.
Miss E. C. Coppell.....	Tenafly, N. J.
Mrs. Irving Cox.....	134 E. 62d St.

Mrs. George Bullock.....111 E. 57th St.  
 Mrs. Victor Cumnock.....Oyster Bay, L. I.  
 Miss Delano.....20 Fifth Ave.  
 Mrs. W. D. Dutton.....116 E. 73d St.  
 Mrs. Robert Dodson.....128 W. 59th St.  
 Mrs. W. G. Fleming.....43 E. 67th St.  
 Mrs. E. H. Floyd-Jones.....Massapequa, L. I.  
 Mrs. A. De Goicouria.....70 W. 55th St.  
 Mrs. E. L. Harkness.....1 E. 75th St.  
 Mrs. Philander Jennings.....512 Fifth Ave.  
 Mrs. Murray Livingston.....37 Madison Ave.  
 Mrs. H. J. Luce.....4 E. 52d St.  
 Mrs. A. P. Montant.....Oyster Bay, L. I.  
 Mrs. C. De Rham Moore.....109 E. 38th St.  
 Mrs. Huntington Norton.....131 E. 66th St.  
 Mrs. C. C. Overton.....49 W. 57th St.  
 Mrs. Norman B. Ream.....853 Seventh Ave.  
 Mrs. Wm. Robison.....Massapequa, L. I.  
 Mrs. R. B. Roosevelt..2009 Massachusetts Ave., Washington, D. C.  
 Mrs. H. L. Rokenbaugh.....512 Fifth Ave.  
 Mrs. Alfred E. Schemerhorn.....24 W. 11th St.  
 Mrs. J. C. Smith.....160 W. 59th St.  
 Mrs. J. I. Thompson.....10 E. 78th St.  
 Mrs. Kennedy Todd.....5 Nassau St.  
 Mrs. H. M. Tilford.....24 W. 52d St.  
 Mrs. Atwood Violet.....150 W. 59th St.  
 Mrs. Wagstaff.....512 Madison Ave.  
 Mrs. F. Dana Winselow.....4 E. 10th St.  
 Mrs. J. C. Work.....Oyster Bay, L. I.  
 Mrs. Sydney H. Enop.....Ossining, N. Y.  
 Mrs. J. Ceballos.....777 Madison Ave.  
 Miss Moller.....Ritz-Carleton Hotel

## ANNUAL REPORT, 1913



In presenting my report for the year 1912-13, the twenty-second annual report of the Orthopædic Guild, I am able to state that in all respects the year has been a most satisfactory one. The response to appeals for Christmas and Easter offerings were most liberal, and we have been able to supply the Guild with a sufficient amount of linen, clothing, etc., and we have been able to support the usual number of their beds. We have also made our usual subscription to the ice cream and fruit funds. Our record shows active members, 43, and associated members, 45, a total of 78. It is with regret and sorrow that I record the death of Mrs. W. H. Wickham, one of our active members. It is gratifying to be able to state that the offerings had been generous and fully up to the standard of previous years, showing a continued interest on the part of the members of the Guild. It is our earnest wish that the ensuing year may set a new high record of efficiency and interest in our work.

JANE COX,  
*Secretary.*

## Treasurer's Report.

# ORTHOPEEDIA HOSPITAL GUILD

From November, 1912, to November, 1913.

RECEIPTS.	EXPENDITURES.
To Balance from previous year.....	By Christmas for children.....
“ Subscriptions.....	“ Rubber Sheetting.....
“ Donations.....	“ Seamstress for year.....
“ Fines.....	“ Outside Patients' Fund.....
“ Christmas offerings.....	“ Support of bed in memory of Ella Floyd
“ Easter offerings.....	Jones Carpenter.....
“ Ice Cream Fund.....	For regular work.....
“ Outside Patients' Fund.....	“ Support of bed No. 2.....
“ Interest from Lincoln Trust Co.....	“ Support of bed No. 3.....
	“ Balance (in Trust Co.).....
\$169.08	\$1,195.15
510.00	
125.00	
38.75	
173.50	
127.00	
10.00	
38.75	
3.07	
\$1,195.15	

MARY A. B. WAGSTAFF,

*Treasurer.*



## DONATIONS



### CHRISTMAS OFFERINGS.

Mrs. F. G. Bourne.....	\$10.00
Miss Delano.....	5.00
Mrs. W. B. Anderton.....	5.00
Mrs. Henry M. Tilford.....	10.00
Mrs. J. Edgar Bull.....	5.00
Mrs. Charles L. Baylis.....	5.00
Mrs. Phelander R. Jennings.....	15.00
Mrs. C. de Rham Moore.....	10.00
Mrs. A. V. de Goicorria.....	20.00
Mrs. W. G. Fleming.....	10.00
Mrs. J. T. Thompson.....	10.00
Mrs. W. D. Dutton.....	15.00
Mrs. Irving Cox.....	5.00
Mrs. Robert B. Dodson.....	5.00
Mrs. J. Ceballos.....	5.00
Mrs. F. D. Winslow.....	5.00
Miss J. C. Smith.....	5.00
Mrs. George Bullock.....	3.50
Mrs. W. A. Bloodgood.....	5.00
Mrs. C. B. Alexander.....	10.00
Mrs. Moller.....	5.00
Miss Moller.....	5.00

\$173.50

### EASTER OFFERINGS.

Mrs. J. T. Thompson.....	\$10.00
Mrs. C. B. Alexander.....	10.00
Mrs. W. D. Dutton.....	10.00
Mrs. W. G. Fleming.....	5.00
Mrs. Edward L. Harkness.....	25.00
Mrs. C. de Rham Moore.....	10.00
Mrs. W. S. Adams.....	10.00

Mrs. P. R. Jennings.....	10.00
Mrs. Henry M. Tilford.....	10.00
Mrs. Irving Cox.....	5.00
Miss J. C. Smith.....	5.00
Mrs. Moller.....	5.00
Miss Moller.....	5.00
Mrs. J. Edgar Bull.....	7.00
	\$127.00

ICE CREAM FUND.

Mrs. J. T. Thompson.....	\$10.00
--------------------------	---------

OUTSIDE PATIENTS FUND.

Mrs. J. T. Thompson.....	\$38.75
--------------------------	---------

EIGHTEENTH ANNUAL REPORT  
OF THE  
ORTHOPAEDIC HOSPITAL SEWING SOCIETY

OF THE  
Orthopædic Dispensary and Hospital

126 East 59th Street.

---

LIST OF MEMBERS FOR 1913.

---

*President,*

MRS. WALTER L. SUYDAM, 5 East 76th St.

*Vice-President,*

MRS. JOHN E. ALEXANDER, Lenox, Mass.

*Treasurer,*

MISS MARGARET S. REMSEN, 3 East 80th St.

*Secretary,*

MRS. FRED'K A. HAIGHT, 89 East 79th St.

*Chairman Working Committee,*

MRS. ARTHUR MASON-JONES, 26 East 60th St.

### ACTIVE MEMBERS, 1913.

Mrs. William Alexander.	Mrs. Frederick Neilson.
Mrs. James L. Barclay.	Miss Mary Norrie.
Mrs. McCoskry Butt.	Miss Kate Norwood.
Mrs. Chas. A. Childs.	Mrs. Charles M. Oelrichs.
Mrs. Geo. Crocker.	Mrs. Dudley Olcott.
Mrs. Samuel A. Clark.	Mrs. William H. Osgood.
Mrs. Richard Delafield.	Mrs. Henry W. Payne.
Mrs. Clarence Eagle.	Miss Ann Depew Paulding.
Mrs. D. Ogden Fowler.	Mrs. William Pollock.
Mrs. J. E. S. Hadden.	Mrs. A. Drum Porter.
Mrs. William D. Hatch.	Mrs. W. Kintzing Post.
Mrs. Henry E. Howland.	Miss Grace A. Potter.
Mrs. C. I. Hudson.	Mrs. Chas. de Rham.
Miss Margaret Jackson.	Mrs. Karrick Riggs.
Mrs. Morris K. Jesup.	Mrs. Winfield Scott.
Mrs. Harry S. Kingsley.	Mrs. James Speyer.
Mrs. Edward S. Knapp.	Mrs. Chas. Steele.
Mrs. Harry K. Knapp.	Mrs. John A. Stewart.
Mrs. Chas. H. Mellen.	Mrs. J. Todhunter Thompson.
Miss Ward McAllister.	Mrs. Robert Thorne.
Mrs. Robert A. McKim.	Mrs. Daniel T. Worden.
Miss A. D. Martin.	Mrs. M. Gray Zalinski.

---

### ASSOCIATE MEMBERS, 1913.

Mrs. C. B. Alexander.	Mrs. Platt Hunt.
Mrs. Fordyce Barker.	Mrs. Pembroke Jones.
Mrs. Robert Brewster.	Mrs. Philip Kearney.
Mrs. Bruce-Brown.	Mrs. Henry S. Mann.
Mrs. M. T. Campbell.	Mrs. Geo. Grant Mason.
Mrs. Francis Carolan.	Mrs. Wm. Starr Miller.
Mrs. H. J. Chisholm.	Mrs. R. Burnham Moffat.
Mrs. M. Dwight Collier.	Mrs. McMurtry.
Mrs. Robert Fulton Cutting.	Mrs. Henry Pearce.
Mrs. John R. Drexel.	Mrs. Frederick Pearson.
Mrs. William B. Dinsmore.	Miss Elizabeth Remsen.
Mrs. John B. Duer.	Mrs. Douglas Robinson.
Mrs. Neubold Edgar.	Mrs. Robert Sedgwick.
Mrs. James W. Ellsworth.	Mrs. William D. Sloane.
Mrs. Henry C. Emmet.	Miss Josephine C. Smith.
Princessa de Fancigny.	Mrs. Louis Lee Stanton.
Mrs. Hamilton Fish.	Mrs. Henry M. Tilford.
Mrs. F. de P. Forster.	Mrs. J. Kennedy Tod.
Miss C. de Forest.	Mrs. J. T. Tower.
Miss C. Furniss.	Mrs. Ed. Mitchell Townsend.
Mrs. J. B. M. Grosvenor.	Mrs. Arthur B. Twombly.
Mrs. H. F. Hadden.	Mrs. Samuel Untermeyer.
Mrs. John A. Hadden.	Mrs. John Hobart Warren.
Mrs. James B. Haggin.	Miss Julia Chester Wells.
Miss E. S. Hamilton.	Miss Caroline White.
Mrs. Edward S. Harkness.	Mrs. F. P. Witherbee.
Mrs. Gerald Hoyt.	Mrs. Wysong.
	Mrs. A. Murray Young.

ANNUAL REPORT OF THE ORTHOPÆDIC HOSPITAL  
SEWING SOCIETY.



The eighteenth annual report of the Orthopaedic Hospital Sewing Society shows our work progressing. A few new members added every year, increases our interest. We have lost by death Mrs. Morton F. Plant, an associate member, and three have resigned.

Treasurer reports balance on hand, \$111.50.

Mrs. Arthur Mason Jones, Chairman of the Working Committee, reports number of pieces given out, 1,437; number replaced, 1,549; stock on hand, 1,092. Supplying linen for the Hospital (with the exception of one ward) constitutes the work of this Society. We also support a free bed. The past year we were unable to donate the usual sum of money for braces, owing to the larger demands for linen, etc. We have 108 members, 50 active and 58 associate.

Thanking all our members for their generosity, encouragement and interest, and hoping they will continue their good work the coming year.

Respectfully submitted,

HELEN D. W. HAIGHT,

*Secretary.*

THE NEW YORK  
PUBLIC LIBRARY  
ASTOR, LENOX AND  
TILDEN FOUNDATIONS



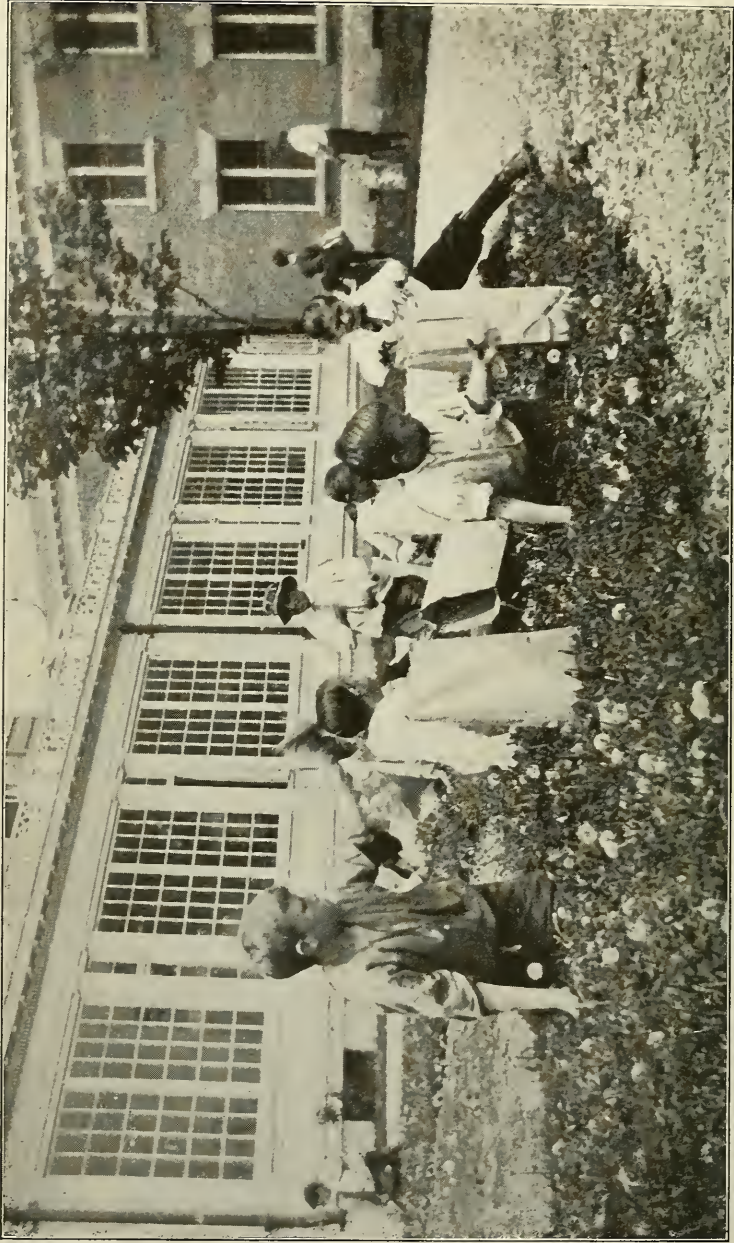

*WEEDING DANDELIONS AT THE COUNTRY BRANCH.*

## Treasurer's Report.

From November, 1912, to November, 1913.

RECEIPTS.		EXPENSES.
1912,		
Nov. 13,		
Balance in Bank.....	\$99.48	McGibbon & Co.....
Associate Members.....	580.00	Styles & Cash.....
Working Members.....	255.00	Support of a Bed.....
FOR EASTER,		Express .....
Mrs. E. S. Harkness.....	15.00	Balance .....
Mrs. M. G. Zalinski.....	10.00	
Mrs. Douglas Robinson.....	5.00	
Mrs. C. B. Alexander.....	5.00	
Mrs. W. L. Suydam.....	5.00	
Miss E. S. Hamilton.....	5.00	
Miss J. T. Thompson.....	5.00	
Miss Kate Norwood.....	5.00	
Mrs. Chas. De Rham.....	5.00	
Miss M. S. Remsen.....	5.00	
Mrs. Clarence Eagle.....	3.00	
DONATIONS.		
Mrs. C. B. Alexander.....	25.00	
Mrs. M. G. Zalinski.....	10.00	
Mrs. Dudley Olcott, 2d.....	5.00	
Interest .....	3.18	
	<b>\$1,045.66</b>	
		<b>\$662.72</b>
		18.50
		250.00
		3.00
		1,114.14

MARGARET S. REMSEN,

*Treasurer.*

FIFTEENTH ANNUAL REPORT  
OF THE  
JUNIOR GUILD  
OF THE  
Orthopædic Dispensary and Hospital,  
126 East 59th Street.

---

OFFICERS.

*President,*  
Miss ANNIE S. HOYT.

*Secretary,*  
Mrs. L. L. BENEDICT, Jr.

*Treasurer,*  
Mrs. L. B. ELLIMAN.

---

Committees.

*Purchasing Committee,*  
Mrs. WALTER C. STEARNS, Chairman.

*Visiting Committee,*  
Mrs. HENRY H. HOLLISTER, Jr., Chairman.

---

Active Members.

ANNUAL DUES, \$5.

Mrs. L. L. Benedict, Jr.	Mrs. H. H. Hollister, Jr.	Mrs. J. Otis Post
Miss Margaret Benedict	Miss Annie S. Hoyt	Mrs. Herbert Rawlins
Miss Maria L. Duryee	Mrs. Colgate Hoyt, Jr.	Mrs. S. Reber
Mrs. Lawrence B. Elliman.	Mrs. F. C. Huntington	Mrs. Walter C. Stearns
Miss Kate Fox	Mrs. F. Minott	Miss Esther Waterman
Miss Frances Hadden	Miss E. J. Pond	

Associate Members.

ANNUAL DUES, \$10.

Mrs. James L. Barclay	Mrs. W. G. Dominick	Mrs. John Fox, Jr.
Mrs. David Dana	Mrs. W. H. Erhart	Miss Elizabeth Hoyt
Miss Anita L. Dominick	Mrs. Allen B. Forbes	Mrs. F. B. Porter, Jr.

## SECRETARY'S REPORT



The Junior Guild has continued to support a bed in the Girl's East Ward and given, as usual, to the Endowment, Potato, Ice Cream and Fruit Funds, and also to the Building Fund. The children were each given a filled stocking at Christmas and ice cream at Easter.

At a concert held on March 31st, \$791.50 was cleared.

Respectfully submitted,  
V. H. BENEDICT,  
*Secretary.*

## MISCELLANEOUS DONATIONS



### NOVEMBER, 1912.

Apples for entire Hospital for Thanksgiving.....Guild

### DECEMBER, 1912.

Fifteen pairs of stockings, filled.....Guild

### JANUARY, 1913.

Four dozen bibs.....Guild

Six dozen diapers.....Guild

Three dozen Nightgowns.....Guild

Three dozen under vests.....Guild

One dozen pairs of drawers.....Guild

One dozen small dresses.....Guild

Three dozen pairs of stockings.....Guild

### FEBRUARY, 1913.

Five dollars.....Mrs. Hollister

### MARCH, 1913.

Easter toys.....Miss Hoyt

Ice cream.....Guild

# Treasurer's Report

OF THE

JUNIOR GUILD

OF THE

ORTHOPAEDIC DISPENSARY AND HOSPITAL.

From November 1912 to November, 1913.

EXPENDITURES.		RECEIPTS.	
Printing .....	\$15.50	Balance November, 1912.....	\$99.15
Christmas Stockings.....	40.56	Dues and Donations.....	264.95
Material for Clothes.....	29.60	Entertainment .....	836.90
Ice Cream.....	9.00	Interest .....	3.53
Musical Expenses.....	39.00	In Savings Bank.....	7.81
Endowment Fund.....	250.00		
Endowed Bed.....	100.00		
Potato Fund.....	100.00		
Ice Cream and Fruit.....	30.00		
Sewing Woman.....	19.46		
New Building Fund.....	300.00		
	\$932.12		
Balance November, 1913.....	271.41		
In Savings Bank.....	7.81		
	\$1,212.34		\$1,212.34

EDYTH COPPELL ELLIMAN,  
*Treasurer.*

THE NEW YORK  
PUBLIC LIBRARY  
ASTOR, LENOX AND  
TILDEN FOUNDATIONS



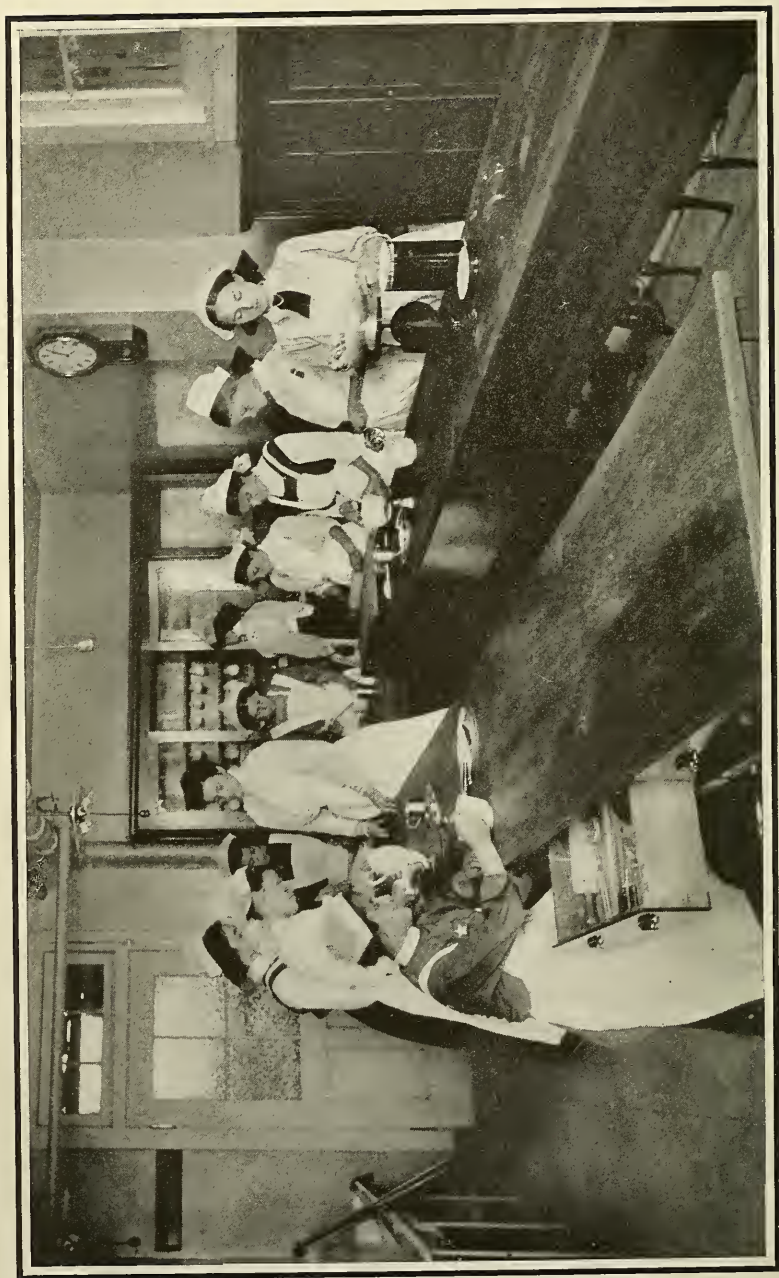

EVERY GIRL LEARNS HOW TO COOK

TWELFTH ANNUAL REPORT  
OF THE  
**BOYS' GUILD**  
AND  
**The Social Service Committee**  
OF THE  
**Orthopædic Dispensary and Hospital,**  
126 East 59th Street.

---

**Officers.**

*President,*

Mrs. EDWARD P. YORK.

*Secretary,*

Mrs. JOHN HOWELLS.

*Secretary pro tem.,*

Mrs. KEYES WINTER.

*Treasurer,*

Miss HILDA L. G. LOCKWOOD.

---

**Active Members**

Mrs. Berne H. Evans.  
Mrs. John Howells.  
Mrs. Percy K. Hudson.  
Miss Hilda Lockwood.  
Miss Evelyn Macdonald.

Mrs. John M. Morice.  
Miss Minnie Stursberg.  
Mrs. Louis Wätjen.  
Mrs. Keyes Winter.  
Mrs. Edward P. York.

---

**Junior Members**

Muriel C. Clark.  
Arven Cornell.  
William White Howells.  
John Mead Howells.  
Elizabeth Knapp.  
John Arnold Knapp.  
Gordon Leavitt.

Kent Leavitt.  
Carola Winter.  
John Keyes Winter.  
Clarinda York.  
Frederick E. Gignoux.  
Marie Gignoux.

## SECRETARY'S REPORT



The Social Service Committee is pleased to report that by March, 1913, they raised the \$1,000 necessary for the salary of another visiting nurse for the Hospital.

On April 1st, Miss Creelman was added to the staff at a salary of \$75 a month, with the understanding that she was to live outside, but have her lunches at the Hospital, and that she was to pay the necessary car fare for her visits. Her duties have been to visit the homes of the sick patients every day, except Sundays and one afternoon each week. She has made from 240 to 250 visits each month and at each visit renders such professional and social service as the case requires, reporting the same to the Hospital.

The Committee was also able to contribute to the Emergency Fund of the Hospital, and on the whole, we think that we have accomplished a good deal in one year.

We have had most generous help from friends of the Hospital and those interested in the work and the following is a list of those who have made it possible, by their kindly and very substantial generosity, for us to accomplish so much:

Mrs. Charles B. Alexander.  
Miss Elizabeth Achelis.  
Miss Cora Brown.  
Mr. Vernon H. Brown.  
Mrs. Walter Bennet.  
Mrs. Briton N. Busch.  
Mr. Stephen Brown.  
Mrs. Joseph P. Cotton, Jr.  
Mrs. Berne H. Evans.  
Mrs. James Dickson.  
Mrs. Moses Hopkins.  
Mrs. Hoerninghaus.  
Mrs. John Howells.  
Mrs. Wm. W. Herrick.  
Miss Louisa Iselin.  
Mrs. Morris K. Jesup.  
Mrs. Arnold Knapp.  
Mrs. Frederick Kammerer.  
Mrs. Irwin Laughlin.  
Mrs. George Lander.  
Mrs. Charles Lanier.  
Mrs. Herbert H. Lehman.  
Miss Anne T. Morgan.

Mrs. George Mosle.  
Mr. M. A. Mosle.  
Mrs. John H. Morice.  
Mrs. C. Frederick Mosle.  
Mrs. Payson McL. Merrill.  
Mrs. William C. Osborn.  
Mr. Pyne.  
Mrs. H. R. Pratt.  
Mrs. Douglas Robinson.  
Mr. George A. Reussens.  
Mrs. C. G. Stoddard.  
Mrs. Reinhardt Siedenbug.  
Mrs. Taber Sears.  
Mrs. Charles L. Tiffany.  
Mrs. Willis D. Wood.  
Mrs. Keyes Winter.  
Mr. Fred DeWitt Wells.  
Mr. Henry Willink.  
Mrs. Isaac Wheaton.  
Mrs. Howard F. Whitney.  
Mrs. George W. Wickersham.  
Mrs. Edward P. York.  
Mrs. A. Murray Young.

THE NEW YORK  
PUBLIC LIBRARY  
ASTOR, LENOX AND  
TILDEN FOUNDATIONS





ENJOYING THE SUN INDOORS

Treasurer's Report  
SOCIAL SERVICE COMMITTEE

January 1st, 1913—December 1st, 1913.

RECEIPTS.	EXPENDITURES.
Balance January 1, 1913.....	Printing 100 Reports.....
\$419.45	\$14.00
Receipts from active dues.....	Relief Work.....
51.00	21.00
Contributions for Social Service.....	Discount on check.....
676.75	.10
	Salary for trained nurse for twelve months.....
	1,000.50
	Balance December 1, 1913.....
	111.60
Total.....	\$1,147.20
	\$1,147.20

HILDA L. G. LOCKWOOD,  
*Treasurer.*





# NEW YORK ORTHOPÆDIC DISPENSARY AND HOSPITAL.

No. 126 EAST 59th STREET,  
BETWEEN FOURTH AND LEXINGTON AVES.

---

*Open from 1.30 to 3.30 P. M. (Sundays and Legal Holidays excepted)  
for the Reception and Treatment of Patients.*

---

OBJECTS OF THE INSTITUTION.—“To furnish treatment to the poor with special reference to the Diseases and Deformities of the Spine and the Hip Joints and other of the more serious diseases of the bones and joints requiring surgical and mechanical treatment, and for giving instruction in the same.” All cases of deformity, besides those mentioned, including Club Foot, Lateral Curvature of the Spine, Infantile Paralysis, Bow-Legs, etc., are received and treated.

RULES GOVERNING THE ADMISSION OF PATIENTS TO THE DISPENSARY DEPARTMENT.—Professional services are rendered gratuitously. Those who can afford to do so are expected to reimburse the Institution for the actual cost of apparatus. Payment for apparatus is received in installments, if required. Apparatus, however, is never *sold* to patients or others—the Institution reserving the right to remove the apparatus and discharge any patient not complying with the directions of the Surgeons. Apparatus will not be supplied in any case that does not come under the immediate care of the Institution.

RULES GOVERNING THE ADMISSION OF PATIENTS TO THE HOSPITAL DEPARTMENT.—Any suitable Orthopædic case between the ages of four and fourteen may be admitted. (Subject to exceptions in special cases.) Board, \$4.00 per week. Application for admission may be made to the Surgeon to the Hospital during the regular Dispensary hours.

RULES GOVERNING THE ADMISSION OF PATIENTS TO THE COUNTRY BRANCH AND INDUSTRIAL SCHOOL.—Applications for admission to this Hospital is made through the City Hospital, and only patients who are under treatment at the City Hospital will be admitted to the Country Branch.

THE MEDICAL PROFESSION and the public generally are invited to visit the Institution.

THE INSTITUTION is supported by the contributions of the benevolent. Contributions, which are earnestly solicited, may be sent to the Treasurer.

mcg R.











New York (City)  
New York Orthopaedic Dispensary &  
Hospital. Forty-First Yearbook  
1908-1909

41st-46th 1908-13 c. 1

