

1958



LAMPAS



LIBRARY
of
BOSTON
STATE
COLLEGE

“58



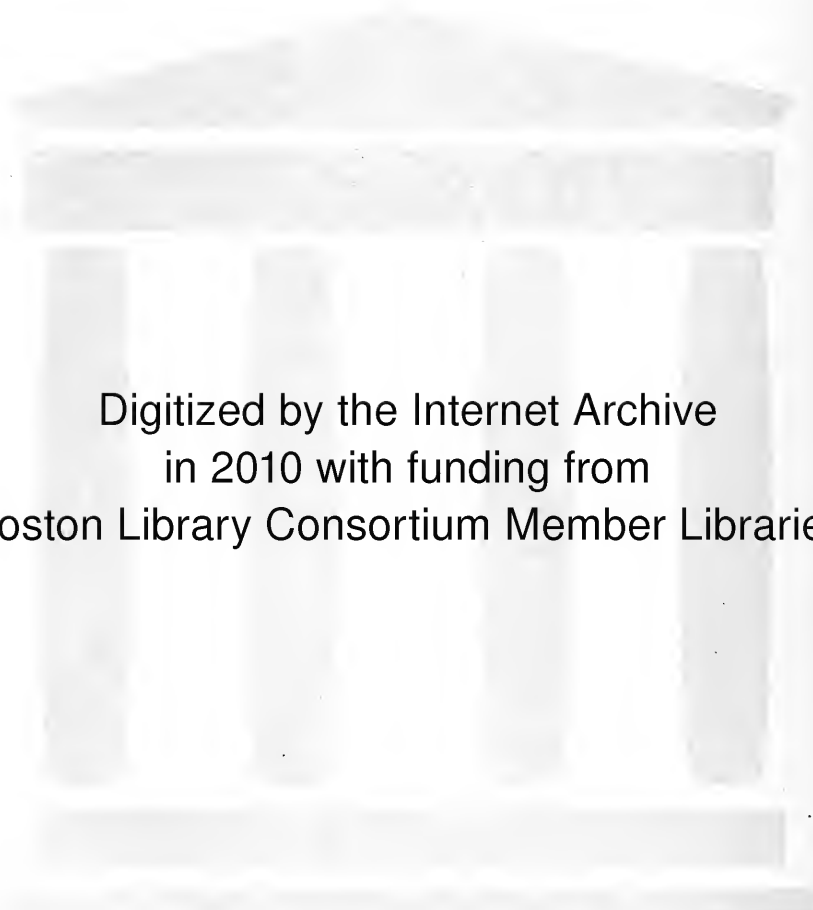

Digitized by the Internet Archive
in 2010 with funding from
Boston Library Consortium Member Libraries

<http://www.archive.org/details/yearbook1958stat>

The Class of

1958

Presents the

Lampas



COLLEGE AT BOSTON



Dedication

*With all our love
we dedicate this book
to our parents
in gratitude for their help
and their guidance*





J. Barnett





To the Members of the Class of 1958:

To each of you I extend my personal congratulations and good wishes. You have now completed your formal college education and your preparation for the teaching profession. Upon each of you your Alma Mater has placed her seal of approval and her prediction of your success as classroom teachers.

You are about to assume a great responsibility to our free American society, to parents, and to the children who will be placed in your charge. In the moulding of the characters of these young people you will have tremendous influence. The preservation and continuance of the American freedoms are to a very great extent dependent upon you as teachers. The proper and effective moral guidance needed and desired by our younger generation will be within your control.

I urge you to realize and appreciate the seriousness of the responsibility which you are about to undertake. My faith in you assures me that you will prove yourselves worthy of this great trust and that the next generation of citizens will be a true reflection of your own excellent character.

May God grant you every measure of success and happiness in your profession and in your lives.

WILLIAM F. LOONEY, *President*

Our Deans



MISS MARGARET M. SALLAWAY

"A heart at leisure from itself to soothe and sympathize."

Ann Letitia Waring

MR. HERBERT REGAN

*"He is wise who can instruct us and assist us
in the business of daily virtuous living."*

Carlyle



Our Advisors

MRS. ELIZABETH D. FLYNN

"Twas ber thinking of others made you think of ber."

Elizabeth Barrett Browning



DR. LAUREAT J. BERNARD

"The most manifest sign of wisdom is a continual cheerfulness."

Montaigne

Our



Dr. William H. Marnell, *English*
Mr. James D. Ryan, *Mathematics*
Mr. Michael G. Mensoian, *Geography*
Dr. Thomas A. Dunlea, *History*

Standing:

Mr. Richard C. Thorne, *History*
Mr. Gerard M. O'Meara, *History*

Seated:

Mrs. Sylvette Giorgio, *Education*
Miss Mildred W. Wadsworth, *Librarian*
Miss Eleanor G. Powers, *Education*



Mr. William L. Hartnett, *Industrial Arts*
Mr. Emerson Staebner, *Industrial Arts*
Mr. Americo B. Ventura, *Industrial Arts*
Mr. Joseph L. Walker, *Industrial Arts*

Faculty

Standing:

Mr. James J. Kenneally, *History*
Mr. Robert Meehan, *Librarian*
Dr. Lawrence J. Newell, *Education*

Seated:

Dr. William Roche, *Philosophy*
Dr. Alice L. Linnehan, *Education*
Dr. Richard W. Newman, *French*



Standing:

Mr. Perry Miller, *Education*
Mr. Edward J. Fitzpatrick, *Music*

Seated:

Miss Theresa Corcoran, *Physical Education*
Miss Miriam Kallen, *Education*
Miss Edith G. DeAngelis, *Physical Education*
Miss Marjorie F. Holt, *English*

Standing:

Dr. William E. Perrault, *Mathematics*
Mr. Robert Spayne, *Geography*
Dr. William Kenney, *English*
Mr. Ralph E. Ladd, Jr., *History*

Seated:

Mr. James H. McCue, *Science*
Dr. Dorothy T. Scanlon, *History*
Mr. Joseph F. Fiorello, *Art*



Our



Standing:

Mr. James P. Sullivan, *Physical Education*
Mr. Sabino W. Caputo, *Science*
Mr. Glenn McLain, *History*

Seated:

Mr. George E. Thornton, *English*
Mr. Henry L. Gormley, Jr., *English*
Mr. James P. Jones, *Geography*
Mr. Paul G. Sullivan, *History*
Mr. Hubert J. Powderly, *Education*

Standing:

Mr. John J. Quinn, *Science*
Miss Elizabeth A. Ricker, *English*
Mr. Harvey M. Read, *Education*
Mrs. Elizabeth D. Flynn, *History*
Mr. Francis Veale, *Science*

Seated:

Miss Rita N. McCauley, *Science*
Miss Katherine E. Barr, *Spanish*
Miss Margaret M. Sallaway, *Dean of Women*
Mrs. Signe Carney, *Nurse*
Miss Elizabeth A. O'Doherty, *Science*



Standing:

Dr. Laureat J. Bernard, *Education*
Mr. Thomas F. Dungan, *Education*
Mr. Herbert G. Regan, *History*
Mr. Robert J. Bertolli, *Art*

Seated:

Dr. Regina D. Madden, *English*
Mr. George F. Aherne, *History*
Mrs. Lillian Perry, *Librarian*



Faculty

Standing:

Mr. John J. Kelly, *Education*
 Dr. Francis W. McCarthy, *Science*
 Mr. John V. Cody, *Art*
 Mr. Nicholas J. Lembo, *Science*

Seated:

Miss Myrna Clancy, *Education*
 Miss Edith M. Gartland, *French*
 Mr. Alfred P. Pompeo, *Biology*
 Dr. Mary E. Lynch, *Biology*
 Miss Mary Kelly, *English*



Standing:

Miss Margaret G. Quirk, *Mathematics*
 Miss Mary C. Donahue, *Education*
 Mr. Jeremiah Donovan, *Mathematics*
 Mr. Arthur H. Hauge, *Music*
 Mr. John J. O'Neill, *Education*
 Miss Marie I. Farrell, *Physical Education*
 Miss Beatrice P. Eaton, *Mathematics*

Seated:

Mrs. Katherine Murphy, *Mathematics*
 Mrs. Mary C. Durant, *Education*
 Miss Ruth A. Bulger, *Education*
 Miss Elizabeth A. O'Brien, *Music*
 Miss Martha E. Cummings, *Physical Education*
 Miss Eloise R. Fitzgerald, *Education*



Standing:

Dr. John E. Collins, *English*
 Dr. Max M. Kostick, *Education*
 Mr. Richard S. Tyrell, *English*
 Mr. Vincent J. Tringale, *Art*

Seated:

Mr. Ralph E. Ladd, Jr., *History*
 Miss Dorothy C. Connor, *English*
 Miss Clare L. Martell, *English*
 Miss Margaret D. Delaney, *Education*
 Mr. Charles K. Kenosian, *English*



In Memoriam



DR. REGINA D. MADDEN

Professor of English

1948 - 1958

(Died January 22, 1958)

*"Self-reverence, self-knowledge, self-control,
These three alone lead life to sovereign power."*

Alfred Tennyson

When God called Dr. Regina Madden to Him, we lost a brilliant scholar, and a devoted teacher, and a gracious lady. Her radiant presence will long be remembered in the halls of the Boston Teachers College.

She loved life and lived it to the fullest. An erudite perfectionist, she gave her best to her students, exacting from them a high standard of achievement and imbuing in them a desire to emulate her scholarship.

One to revere, to respect, one in all ways kind, in all ways thoughtful, in all ways a gentle woman.

Cecelia Hodges



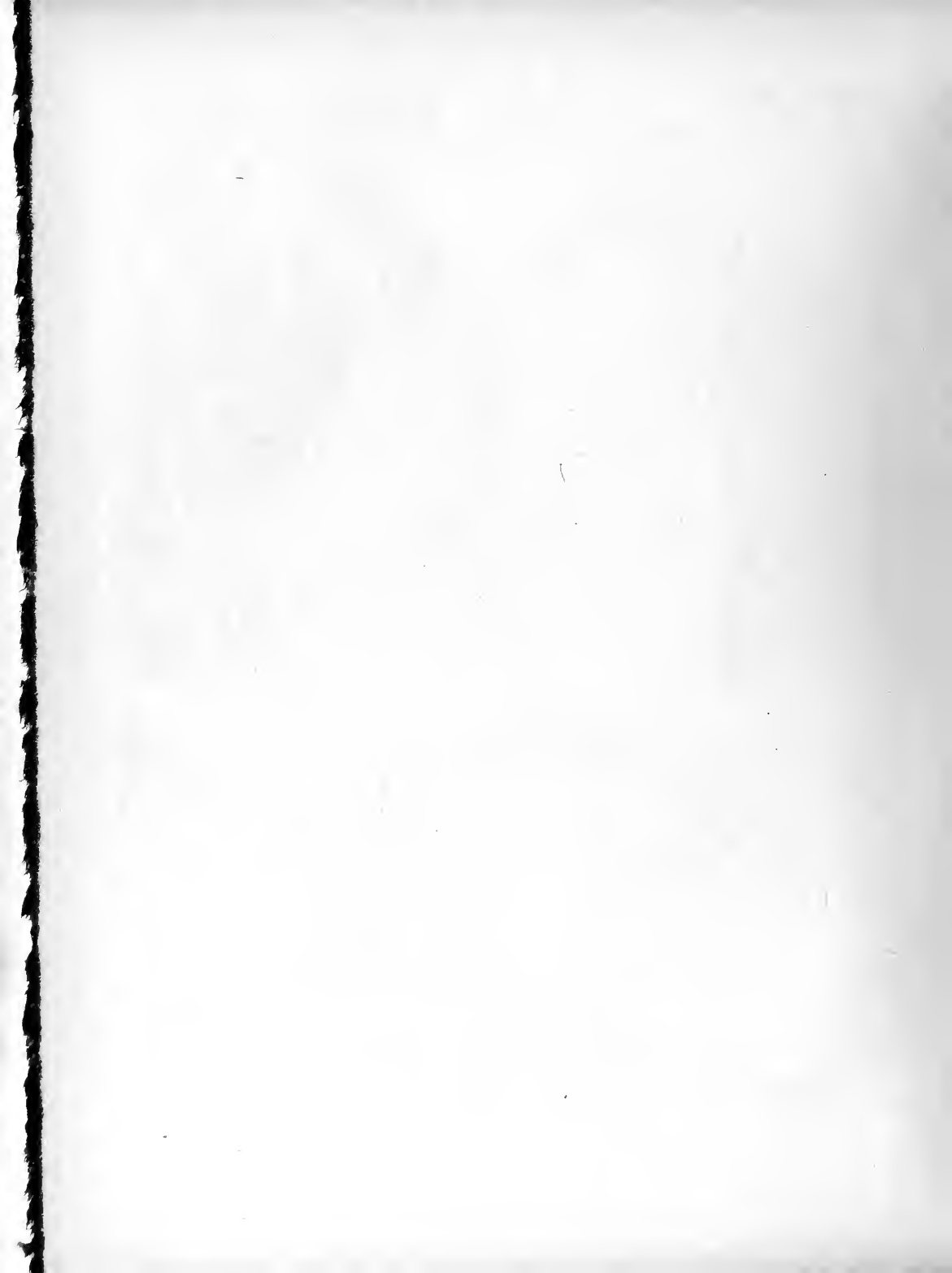



Class Officers

President

Robert F. X. McDonough

Vice President

Ellen K. Hurley

Secretary

Marilyn T. Hughes

Treasurer

Marian A. Kremer

The members of the Senior Class of 1958 of the State Teachers College at Boston are sincerely grateful to our president and faculty for the guidance and instruction given to us during our four years of academic training in preparation for the teaching profession. Such preparation will enable us to perform our future professional duties with efficiency and confidence. We shall strive to give evidence of gratitude to our College by sincere efforts to uphold its standards of scholarship and to foster in others its ideals.

Robert F. X. McDonough



ANAHID R. AGHJAYAN
40 Montvale Street, Roslindale

Elementary

Bowling Club I-IV
Chalkdust Representative II
 Protestant Fellowship I-IV
 Secretary II, President III
 Science Club III, IV, Secretary III
 Spanish Club I
 Student Government Association I-IV

Delightfully dynamic and daring . . . a sports enthusiast . . . "Keep the trophies polished" . . . beware that gleam and that appetite . . .



CHARLES E. ALBERT
35 McLellan Street, Dorchester

Elementary

Bowling Club, II, III, IV
 Hillel I-IV
 Junior Class Outing Committee
 Senior Class Outing Committee
 Senior Class Prom Committee
 Veterans Club II, III, IV
 World Affairs Club III

Exceptional personality . . . zest for living . . . strong determination to succeed . . . knows how to fight for what he believes . . . not easily forgotten . . .

DIANE O. C. ALESI
1022 Boylston Street, Boston

Elementary

Chalkdust I
 Student Government Association I-IV
 W.R.A. I-IV

Nimble knitting fingers . . . faithful in her love for church choirs . . . classical music . . . "E" for efficiency . . .

THOMAS ASHE
7 Cerina Road, Jamaica Plain

Elementary

Camera Club II
 Dance Committee I
 Newman Club I-IV
 Psychology Club II, III, IV
 President IV
 Science Club IV

Energetic and ambitious . . . a natural gift of the old blarney . . . the field of administration, his magnet . . . appreciative of the females . . .



VALERIE J. BAIER
6 Fort Avenue Terrace, Roxbury

Kindergarten-Primary

Junior Class Parents Tea Committee
Music Club I-IV
Newman Club I, II
Science Club III
Variety Show II

"Val" . . . Nordic beauty . . . fancy for the arts . . . a subtle grin . . . sweet and genuine . . .



JOAN A. BARNETT
38 Mozart Street, Jamaica Plain

Elementary

Art Club II, III, IV
Cheerleader II, III
Lampas, Art Staff
Newman Club I-IV
Senior Class Dance committee, decorations
Senior Class Fashion Show, chairman
Variety Show II, III

My name is Eloise! . . . artist of the class . . . queen of the Junior Prom . . . playground leader of the year . . . "It's never too late" . . .



VIRGINIA M. BARRY
22 Boutwell Street, Dorchester

Elementary

Class Secretary I, II
Junior Class President
Music Club I-IV
Newman Club I-IV
Senior Class Cap and Gown Ceremony, Chairman
S.G.A. Semi-Formal Chairman IV

"Ginger" . . . mermaid in the bubbling brook of school activities . . . caught in the net of sports . . . deposited in the pool of personality . . .



NORMA (LALLY) BEATON
11 Morse Street, Dorchester

Elementary

Junior Class Orientation Committee
Junior Class Prom Committee
Lampas, Business Staff
Literary Club III, IV
Newman Club I-IV
S.G.A. All College Banquet Program III
Variety Show Program Committee III

Displays confident manner . . . serene and thoughtful . . . at first glance quiet . . . always on a springboard . . . wedding bells . . .





GEORGINA M. BENNETT
20 Stickney Avenue, Somerville

Elementary

- Literary Club I
- Newman Club I
- World Affairs Club III
- W.R.A. II

Quick witted . . . a charming young miss . . . delightful combination of personality and brains . . . "Say it with flowers" . . .



JUDITH (RIDEMAN) BENNETT
5 Pama Gardens, Brighton

Elementary

- Dance Committee I
- Junior Class Dance Committee
- Junior Class Prom, Chairman
- Music Club I-III
- Senior Class Dance, Ticket Chairman
- Senior Class Prom Committee
- Sophomore Constitution Committee

An active participant in every school function . . . attractive . . . clever . . . and above all, a devoted wife . . . and excellent housekeeper . . .

ROBERT J. BENWAY
104 W. Concord Street, Boston

Elementary

- Art Club I-IV
- Treasurer II, III
- President IV
- Drama Club I-IV
- Newman Club I-IV
- Chairman Recollection Day 1957
- Variety Show II, IV

A talented amateur painter . . . indebted to him for T. C.'s Christmas exhibits . . . active participant in many clubs in and out of school . . .

ROBERT J. BERRY
79 Atherton Street, Jamaica Plain

Elementary

- Art Club II
- Bowling Club II, III
- Psychology Club II, III
- Student Government Association
- Councillor I, II

A many-sided athlete . . . hardworking Youth Center Director . . . his physical fitness and fine artistic talent offer a rare combination . . .



PATRICIA A. BIAGI
43 Mill Street, Dorchester

Elementary

Bowling Club I-IV
Junior Class Banquet Committee
Literary Club II
Newman Club I, II
Science Club III
Spanish Club I

Ambitious, studious, fun-loving . . . the epitome of neatness and courtesy . . . a friend to be valued . . .



CHARLOTTE A. BLONDER
87 Payson Road, Chestnut Hill

Elementary

Hillel III, IV
Literary Club II, III
Psychology Club II, III
Senior Class Christmas Fair Committee

Shoulder to lean on . . . evident happiness . . . a smile to comfort or congratulate . . . example to all her classmates . . .



ROBERTA BODFISH
128 Summit Street, Hyde Park

Elementary

Junior Class Orientation Committee
Junior Class Banquet, Skit
Lampas, Business Manager
Literary Club III, IV
Newman Club I-IV
Student Government Association I-IV
Councillor I, III
Variety Show Programs III

"Bobbie" . . . a searching soul . . . master of dry wit . . . necessity for gay occasions . . .



ELIZABETH BOLAND
38 Manning Street, Medford

Elementary

Music Club I
Newman Club I, II
Senior Class Christmas Fair Committee
Variety Show II
W.R.A. I, II

Independent and strong willed . . . a real trouper . . . the breeziest car in town! . . . silk 'n satin ideas on a muslin money bag . . .





MARY ELLEN BOWSER
52 Exeter Street, Arlington 74

Elementary

Newman Club I-IV
Senior Class Dance Committee

*Every inch a lady . . . mathematical whiz . . . so much
a part of her friends . . . why so happy?*



MARIE T. BRADLEY
11 Butler Street, Dorchester

Elementary

Calculated I, IV
Dance Committee I-IV
Junior Class Parents Tea, Chairman
Newman Club I-IV
Senior Class Christmas Fair Committee
S.G.A. Delegate to Eastern Association
of Professional Schools Convention III
Variety Show III, IV

*Wealth of fun in those eyes . . . has ambition, will
work . . . a social organizer — a wit — an artist . . .*

JOHN BRENNAN
56 Etna Street, Brighton

Elementary

Art Club II
M.A.A. I-IV
Baseball I, II, III
Senior Class Prom Committee
Student Government Association I-IV

*"Red" . . . permanent fixture at any sports event . . .
latent aspect to his personality . . . he can sing, too . . .*



BETTY A. BREOR
286 Fairmount Avenue, Hyde Park

Elementary

Bowling Club III
Music Club I-III
Newman Club I-IV
Variety Show II, III
W.R.A. Basketball I

*Wonderful sense of humor . . . devoted whist player
with a permanent partner . . . homework — oh bo-
ther! . . .*



BARBARA BROOKS
367 Pleasant Street, Belmont

Elementary

Dance Committee II
Junior Class Pops Committee
Newman Club I
Senior Class Christmas Fair Committee
Student Government Association I, II, III

*"Where's Andy?" . . . introduced Bermuda to T. C. . . .
our own Peter Pan . . . that special magnetic charm . . .
enjoys Maine and the theatre . . .*



BARBARA BUCKLEY
6 Bowman Street, Dorchester

Elementary

Drama Club IV
Literary Club III
Newman Club I, II
Senior Class Dance Committee
Student Government Association I-IV
All-College Banquet, Usher III

*A small package . . . gift wrapped in gay colors . . .
dependable . . . ever on the go . . . eye to the U. of M. . .*



RITA LORRAINE BURKE
66 Bowdoin Street, Medford

Elementary

Art Club
Dance Committee I
Music Club I
Newman Club I, IV
Student Government Association I-III

*With a chuckle we greet her winning ways . . .
charmingly frank and frankly charming . . . heart of
gold to match her hair . . .*



EILEEN PATRICIA BURRILL
7 Cornelia Court, Roxbury

Elementary

Newman Club I-IV
Junior Class Banquet skit
Senior Class Faculty Tea Committee
Student Government Association I-IV
World Affairs Club III

*Petite exuberance . . . niche in a galaxy of memories
. . . fluorescence of conversation . . . "To know you is
to welcome you" . . .*



THOMAS H. CALLAHAN
7 Stockton Street, Dorchester

Industrial Arts

- Alpha Upsilon III, IV
- Newman Club
- Veterans' Club

Stimulating personality . . . 100% cooperation . . . enjoys married life . . .



VIRGINIA MARIE CALLAHAN
41 Alicia Road, Dorchester

Elementary

- Drama Club IV
- Literary Club II, III
- Treasurer III
- Newman Club I, II
- Senior Class Dance Committee
- All-College Banquet, Usher III

Ginny . . . a favorite among classmates . . . crystal clear blue eyes . . . generous and good humored . . .

MARIETTA CAMELIO
80 Conwell Avenue, West Somerville

Elementary

- Literary Club I
- Music Club I
- Protestant Fellowship I-IV
- Student Government Association I, II

Quiet in a chatty sort of way . . . Ob, such diligence! . . . eternally efficient . . . Harvard appeal . . .



PASQUALE A. CANDELIERE, JR.
82 Marion Street, East Boston

Elementary

- Student Government Association II, III, IV
- Veterans' Club II, III

"Pat" . . . a smile and manner without flaw . . . party line chatter . . . coffee break and "take five" societies . . . valuable friend . . .



MARY LOU CAPPUCCIO
125 Shirley Street, Roxbury

Elementary

Bowling Club III, IV
Newman Club I, II
Psychology Club II
Student Government Association I-IV
W.R.A. I-IV

*Petite and vivacious . . . full of life and vitality . . .
New Hampshire . . . a weekend by the shore . . . one of
the "5" . . .*



JEANNE MARIE CAPUTO
26 Lyon Street, Dorchester

Elementary

Art Club III
Lampas, Business Staff
Senior Class Baccalaureate Chairman
Senior Commencement and Class Day Usher III
Spanish Club I, II
Secretary II
Student Government Association II, III
All-College Banquet, Usher Chairman III

*Bottomless lunch bags . . . purposeful stride . . . pre-
cision personified . . . crafty mischief . . . variety of knit-
ting needles . . . member of "Frozen Chozen" . . .*



PATRICIA ANN CAREY
107 Springwood Avenue, Stoughton

Elementary

Bowling Club III
Music Club I, II, III
Senior Class Dance, Ticket Committee

*Such a twinkle in those Irish eyes! . . . a commuter
from Stoughton, yet never late . . . interests: music,
science, and the lounge . . . shares her fun . . .*



ROBERT F. CARROLL
280 N. Beacon Street, Brighton

Industrial Arts

Alpha Upsilon III, IV
Veterans' Club

Reserved . . . intellectual . . . married . . .



JOSEPHINE NANCY CATALFO
24 Battery Street, Boston

Elementary
Camera Club treasurer III
Cbalkdust III
Junior Class Ring Ceremony Committee
Lampas, Literary Board
Newman Club I-IV
S.G.A. All-College Banquet III
W.R.A. I-IV

*Dainty little miss . . . fashion plate a la mode . . .
travel—it's just that gypsy in her soul . . .*



GLADYS MAE (SHELTON) CERRATO
108 Putnam Street, East Boston

Elementary
Bowling Club I
Camera Club II
French Club I-IV
Secretary III
Vice-President IV
Protestant Fellowship I-IV

*Always a warm hello . . . loves to cook for that man
in her life . . . congeniality, a word that fits her . . .
"parlez-vous francais?" . . .*

GEORGE MARSHALL CHICK
61 Frairy Street, Medfield

Elementary
Camera Club II, III
Student Government Association I-IV

*One of the most popular Dads at T.C. . . . forthright
in his convictions . . . never a serious moment with him
in a group . . .*



LORRAINE A. CLODI
18 Amesbury Street, West Roxbury

Elementary
Bowling Club III
Junior Class Play, Usher
Literary Club III
Newman Club II, III
W.R.A. I-IV

*"Sweet Lorraine" . . . vibrance from within . . . path of
life enthusiastically plotted . . . lost—M.T.A. customer;
reason: red and white Rambler . . .*



ROBERT JOSEPH COAKLEY
14 Newport Terrace, Wollaston 70

Elementary

Arts and Crafts Festival III
Basketball I, II, III
Science Club III, IV

*King size Coak . . . spark of the basketball team . . .
a would-be scientist and mathematician . . . all-American
boy . . .*



REGINA MARIE COCCE
333 Quincy Street, Dorchester

Elementary

Bowling Club III, IV
Newman Club I, II
Psychology Club II
Student Government Association I-IV
W.R.A. I-IV

*Friendly chuckle . . . inseparable sidekick, Mary Lou
. . . impromptu remarks inspire laughter . . . one of the
"5" . . .*



PATRICIA ANN COGHLAN
11 Bates Road, Milton

Elementary

Chalkdust, Reporter I
Literary Club
Secretary II
President III
Newman Club I-IV
Psi Chi II, III
Social Service Organization III, IV
Student Government Association
Councillor III, IV

*Our lady with the definite convictions . . . the dynamic
psychologist . . . an avid critic of the modern writers . . .
priceless pedantic . . .*



PAUL D. COLLINS
675 Adams Street, Dorchester

Elementary

Baseball I, II
Senior Class Christmas Fair Committee
Student Government Association I-IV
Councillor II, III, IV

*An unusual bit of a puzzle that fits in anywhere . . .
the true athlete and sports enthusiast . . . New England
Water Skiing Champion . . .*





MARGARET FRANCES CONDRICK
29 Milton Avenue, Dorchester

Elementary
Literary Club III
Junior Class Banquet Committee
Newman Club I, III, IV
Senior Class Banquet Chairman

A golden ray of sunshine . . . halo of curls . . . bundle of perpetual vivacity . . . ambitious, generous and genuine . . .



FRANCES R. CONNERTY
183 Temple Street, West Roxbury

Elementary
Bowling Club III
Junior Class Play, Usher
Literary Club III
Refreshment Committee
Newman Club I-IV
W.R.A. I-IV

A leprechaun's delight . . . sincerely yours . . . aware of the priceless value of humor . . . "I've got the car" . . .

DOROTHY B. COOK
34 Mansfield Street, Allston

Elementary
Art Club II, III
Vice President IV
Cheerleader II, III
Co-Captain III
Dance Decorating Committee II, IV
Music Club I
Newman Club I, II, III
Senior Class Christmas Fair Committee
Variety Show II, III, IV

Fred Astaire's partner . . . a shower of streaming stars . . . top contender for class spirit . . . genuine concern for all . . .

LAURA COOKE
28 Braddock Park, Boston

Elementary
Chalkdust III
Representative to Salem Conference
French Club IV
Lampas
Literary Club III, IV
Protestant Fellowship I, III, IV

Hospitable, reserved and sincere . . . piano her love . . . worry her fare . . . intelligence her chariot . . . success her destination . . .



ALAN M. COOPER
50 Nahant Avenue, Revere

Elementary

Camera Club II
Music Club I
Student Government Association I-IV
Councillor II

Gentle, cooperative nature . . . preference for bi-fi, sun worship, and Chinese food . . . a style setter in men's fashions . . .



ARTHUR McLEAN CORDICE
14 Kempton Street, Boston

Elementary

Camera Club II, III, IV
President II, III, IV
Protestant Fellowship III
Psychology Club II, III

Potential guidance advisor . . . always willing to listen . . . P.S. don't mention politics, flashbulbs, westerns, or grandchildren . . .



PHYLLIS A. CORLEY
42 Colberg Avenue, Roslindale

Elementary

Bowling Club III
Literary Club III
Refreshment Committee
Newman Club I, III, IV
Volley Ball I
W.R.A.

"Around the world in eighty days" . . . choice of the bizarre (in food that is) . . . a little bit independent . . . yet amiable and warm . . .



CATHERINE LOUISE COSTELLO
29 Neponset Avenue, Hyde Park

Elementary

Junior Class Ring Day Committee
Literary Club I-IV
Newman Club I-V
Psychology Club II, IV

"Kay" . . . full of fun and frolic . . . popular — beyond a doubt . . . carefree but yet concerned . . .





MARGARET E. COUGHLAN
50 Rockwell Street, Dorchester

Elementary
Guidance Convention II
Lampas, Business Staff
Literary Club I-IV
Newman Club I, II, IV
Student Government Association I-IV
All-College Banquet III
W.R.A. I-IV

Swing along with the breeze . . . friendly chatter . . . willing listener . . . ability to relax anytime . . . fond memory of geography classes . . .



THERESA MARY CULLEN
6 Rawson Avenue, Newburyport

Elementary
Literary Club I
Newman Club I
Student Government Association I-IV
World Affairs Club III
W.R.A. II

Opalescent beauty . . . captivating smile a silhouette of her inherent self . . . "In this world — happy to have you" . . .

SHEILA PATRICIA CULLINANE
16 Wigglesworth Street, Boston

Elementary
Art Club III
Junior Class Parents Tea Committee
Newman Club IV
S.G.A. All-College Banquet Committee III
Spanish Club I, II

Svelte . . . sophisticated . . . sharp-eyed . . . pitby expressions . . . noted for her liquid diets . . . storehouse of humor for "Frozen Chozen" . . .



OLIVE J. CUNNINGHAM
21 Summit Avenue, Everett

Kindergarten-Primary
Junior Class Prom Committee
Lampas
Music Club I-IV
Student Government Association I-IV
Councillor I, III
Amend Constitution Committee, Chairman

"Ollie" . . . willing worker . . . talented singer . . . sells children's clothes in Jordan's . . . "Does she really read all those books?" . . .



ROBERT J. CURRIER
53 Oakland Street, Brighton

Elementary

Dance Committee I
Newman Club I-IV
Parents Reception Committee, III
Student Government Association I-IV
Councillor I, II
World Affairs Club III
M.A.A. I-IV
Baseball I-IV, Basketball I-IV

The man with the cast laden arm . . . always leaves them laughing . . . the teacher's delight . . . "taking any correspondence courses?" . . .



ROSEMARY D. CUSICK
24 Temple Street, West Roxbury

Elementary

Literary Club III, IV
Newman Club I, IV
Spanish Club I, II, III
Vice President II, III

Attractive and petite . . . true friend . . . gets things done . . . lively in an unassuming sort of way . . .



M. CAROL DAILEY
109 Radcliffe Street, Dorchester

Elementary

Chalkdust III
Exchange Editor
Newman Club I
Student Government Association I-IV
W.R.A. I-IV
Volleyball, Badminton

Refreshingly honest . . . expert at wit and repartee . . . a cigarette and coffee . . . "Confucius says" . . .



JOHN J. DANIELS
55 Lexington Avenue, Hyde Park

Industrial Arts

Basketball I-IV
Student Government Association
Councillor IV

A schematic mind . . . shoots a cool basketball . . . a natural politician . . .





JOAN THERESA B. D'ARCY
22 Upcrest Road, Brighton

Elementary

- Bowling Club III, IV
- Junior Class Parents Tea Committee
- Literary Club Vice-President III
- Newman Club I-IV
- Secretary III, IV
- Science Club III
- Social Service Organization III, IV
- Student Government Association I-IV

Pillar of the Newman Club . . . what an organizer! . . . profound faith in a brighter tomorrow . . . never changing . . .



FRANK DARDANO
5 Glen Road, Jamaica Plain

Industrial Arts

- Alpha Upsilon III, IV
- Veterans' Club III, IV

Enjoys progressive music . . . a fine dancer . . .

SANDRA LEE DAUM
357 Beacon Street, Boston

Elementary

- Bowling Club II
- Drama Club I-II
- Freshman Dance Committee, decorations
- Music Club I-IV
- Protestant Club I
- Student Government Association I-IV
- Variety Show III, IV

"Sandie" . . . parcel of personality . . . atom of enthusiasm . . . unit lover . . . she's got rhythm . . . cute co-ed . . .

ELLEN CLAIRE DAVIS
16 Upland Road, West Somerville

Elementary

- Junior Class Play, Usher
- Literary Club I-IV
- Newman Club IV
- Student Government Association I-IV
- All-College Banquet Usher III
- W.R.A. I-IV

Her cup runneth over with enthusiasm and compassion . . . receptacle for the fine arts . . . socialite and humanitarian . . . feline fancy . . .



ROBERTA LUCILLE DEEHAN
31 Mishawum Road, Woburn

Elementary

Literary Club II, III
Newman Club I, IV
Senior Class Banquet Committee
Student Government Association I-IV
Councillor III

Face of cherub, freckles and all . . . a whimsical vitamin . . . those golden hours on the Fenway . . . a moonbeam on earth . . .



JEANNE MARIE DELORIE
14 Blanche Street, Dorchester

Elementary

Drama Club IV
Literary Club III
Newman Club IV
Senior Class Christmas Fair Committee
Student Government Association I-IV
All-College Banquet Committee III
T.C. Convention usher II

Calm, cool and collected . . . a generous and honest nature . . . a "Supreme" booster . . . optimistic outlook on life . . .



ELLEN M. DEVINE
68 Adams Street, Dorchester

Elementary

Art Club II, III, IV
Dance Committee II, IV
Junior Class Orientation Committee
Lampas Art Staff
Newman Club I-IV
Women's Retreat Chairman II
Senior Class Christmas Fair Committee
Variety Show II, III, IV

City worker . . . famous for her cynosure . . . never without a repartee . . . devoted fan club from Little House . . . loves variety show or just variety . . .



JANET PAULINE DITULLIO
38 Standish Avenue, Wollaston

Elementary

Junior Class Parents Reception Committee
Literary Club I, II
Newman Club I, II, IV
Science Club I
Student Government Association I-IV

Radiant, green-eyed pulchritude . . . horseback riding, bowling, golf . . . her mother's fashion model . . .





CAROL THERESE DIXON
24 Dearborn Street, Medford

Elementary

Dance Refreshment Committee I
Drama Club III
Junior Class Play Props and Ticket Committees
Literary Club II, III
Newman Club I-IV
Senior Class Christmas Fair Committee
Senior Class Dance Refreshment Committee

*"Dixie" with the smiling face . . . can make friends
anytime or place . . . ready for a party in good taste . . .
not to be dissuaded in any case . . .*



NANCY ANN DOHERTY
40 Park Avenue, Cambridge

Elementary

Drama Club I-IV
Secretary I
Literary Club I, II, III
Junior Class Play II, III
Junior Class Banquet Committee
Music Club I, II
Newman Club I-IV

*Tragedy or comedy matters not . . . vivacious, creative
. . . glass of champagne . . . treasure chest of valuable
talent . . .*

ROBERT DOLAN
35 Matchett Street, Brighton

Industrial Arts

Alpha Upsilon III, IV
Newman Club I, II, III
Veterans' Club III, IV
Student Government Association
Councillor II

*Aggressive personality . . . a thirst for knowledge . . .
a fine dancer . . . a natural athlete . . .*



MARGARET MARY DOMURAT
120 Florence Street, Melrose

Elementary

Literary Club II, IV
Newman Club IV
Student Government Association I-IV
W.R.A. I-IV

*In a perpetual state of conversation . . . campaigns
for broadmindedness . . . adding a MRS. to her B.S. in
Ed . . .*



HELEN JANE DONOVAN
27 Greenwood Avenue, Stoughton

Elementary

Literary Club I, III
Newman Club IV
Student Government Association I-IV

"Jane" . . . stacks of records . . . whirling feet . . .
appearance of quiet charm . . . consistently happy . . .
STRIKE! . . .



HELEN M. DOWD
40 Edson Street, Dorchester

Elementary

Art Club II
Chalkdust Art Editor II
Newman Club I, II
Publicity Chairman II
Student Government Association I-IV
Councillor III

"The eyes of the crowd" . . . friendly humor . . .
sensitive warmth . . . party anyone? . . .



FRANCIS J. DUNBAR
8 Sherwood Street, Roslindale

Elementary

Psychology Club IV
Science Club I-IV
Vice President II
President III
Student Government Association I-IV
Councillor II

"California, here I come" . . . source of mental ac-
tivity . . . connoisseur of food, especially at outings . . .
with an eye towards science . . .

PATRICIA IRENE DURANTE
93 Boston Avenue, West Medford

Elementary

Bowling Club I
Music Club I-IV
President IV
Newman Club I-IV
Variety Show II
W.R.A. I-IV
Basketball I, II

Music maestro, please! . . . vivacious brunette with an
eye for sports . . . lively interest in the bounding main. . .





LOIS JEANNE EFRON
99 Kilsyth Road, Brookline

Elementary

Bowling Club III, IV
Chalkdust III, Exchange Editor
Hillel I, II, III
Lampas
Psychology Club II
Student Government Association I-IV
W.R.A. I-IV

Time for coffee breaks and chatter . . . warmth and sincerity . . . By the beautiful sea . . . one of the "5" . . .



HARRIET J. ELMAN
77 Park Street, Brookline

Elementary

Bowling Club III
Drama Club II
Hillel II, III
Literary Club III

Wedding bells in the near future . . . "J" is her favorite letter . . . fried rice and pizza . . . "Anybody need disbtowels?" . . .

CHARLES P. EPSTEIN
50 Dartmouth Street, Belmont

Elementary

Art Club II, III
Hillel I, II, III
Vice-President III
Junior Class Orientation committee
Senior Class Christmas Fair — general chairman
Senior Class Dance Committee
Senior Class Prom Committee

A friend — helps without thought of reward . . . always willing . . . a most contented fellow . . . a comedian in his own right . . .



ANITA MAE FELTQUATE
62 Rosewood Street, Mattapan

Kindergarten — Primary

Hillel Club I, II, III
Corresponding Secretary
Music Club I, II
Student Government Association I-IV
Alternate Councillor IV

Graciousness becomes you . . . hint of sentiment and charm . . . a composer's dream . . . harmony of intellect and loveliness . . .



CAROL ANN FENCER
65 Chickatawbut Street, Dorchester

Elementary

Literary Club III
Newman Club I
Music Club I
Senior Class Dance Committee
Senior Class Christmas Fair Committee
S.G.A. All College Banquet Committee III

*Congeniality and refined style . . . morale booster . . .
acquiescent dependability and generosity . . .*



PATRICIA ANN FLAHERTY
34 Sampson Avenue, Braintree

Elementary

Lampas
Newman Club I-IV
Senior Class Christmas Fair Committee
W.R.A. I

*Always alert . . . a happy, generous heart . . . or-
ganized disorganization . . . a poet's soul and emotions
. . . never be poor even tho' penniless . . .*



JANET CATHERINE GADDIS
1865 Beacon Street, Brookline

Elementary

Literary Club III, IV
Newman Club I-IV
Parents' Reception Committee III

*Advertisement for Chestnut Hill . . . meditative seri-
ousness . . . tennis and ski enthusiast . . . "What's the
weather, Janet?" . . .*



VENETIA C. GALITIS
17 Washington Terrace, Somerville

Elementary

Literary Club III
Music Club I, II
Orthodox Club I-IV
Secretary II
Student Government Association I-IV
W.R.A. I-IV

*Patient listener to tales of woe . . . tranquil . . . inces-
sant thinker . . . pleasant, personable . . . modest . . .
great little piano player . . .*





FRANCIS F. GARUFI
31 Primrose Street, Roslindale

Industrial Arts

Alpha Upsilon III, IV
Variety Show III

A cheerful disposition . . . vibrant personality . . .



JOAN MARIE GARVEY
456 Ashmont Street, Dorchester

Elementary

Chalkdust reporter III

Representative to Salem Conference III

Newman Club I, III, IV

Representative to N.E.A. Eastern Arts Convention III

Science Club III

Senior Class Banquet Committee

Student Government Association I-IV

Councillor IV

W.R.A. I-IV

The Guardian Angel of Animals . . . the vagabond of T.C. . . . the mathematician superbe . . . every task a personal challenge . . .

WALTER J. GLEASON
122 Millet Street, Dorchester

Elementary

Newman Club I-IV

Student Government Association I-IV

1st vice-president

M.A.A. I-IV

The most capable . . . the most energetic . . . the V.P. of S.G.A. . . . always with and for the Senior Class . . .



JOHN EDWARD GOAN
121 River Street, Mattapan

Elementary

Baseball Team I

Bowling Club I, II, III

Vice President II

President III

Science Club I-IV

President II

"Ed" . . . quite a mark for himself at T.C. — bowling, baseball, science and personality wise . . . bowling trophy winner . . . our gift to California . . .



ALBERT E. GOETZ, JR.
34 Augustus Avenue, Roslindale

Industrial Arts

Alpha Upsilon III, IV
Class Dance Committees I-IV
Junior Prom Committee
Lampas
Newman Club I-IV

Reliable and unselfish . . . shares his many talents . . .



RITA CATHERINE GOLDEN
215 Almont Street, Mattapan

Elementary

Bowling Club III, IV
Dance Committee I
Junior Class Orientation Committee
Newman Club IV
Student Government Association I-IV
W.R.A. I-IV

*Humor is Golden . . . subject of the day: Art . . .
weekends by the sea . . . one of the "5" . . .*



WINIFRED MAXINE GOODMAN
9 Longfellow Road, Newton

Elementary

Bowling Club III
Hillel I, II, III
Junior Dance Refreshment Committee
Variety Show II

*"Winnie" . . . so quiet and neat and ob, so sweet . . .
but see that mischief dancing in her eyes with glee . . .*



MARY FRANCES GRANT
699 E. Fourth Street, South Boston

Elementary

Junior Class Ring Day Committee
Literary Club I, II, III
Newman Club I-IV
Psychology Club I, IV

*Merry blue eyes . . . her smile a beacon of friendli-
ness . . . a steadfast and loyal companion . . .*





LUCY GRASSO
169 Court Road, Winthrop

Elementary
Dance Committee II, III, IV
Junior Class Orientation Committee
Junior Class Pops Committee
Music Club I
Newman Club I-IV
Student Government Association I-IV
Councillor IV
Senior Class Fair Decoration Committee Chairman

"Little Lucy" . . . bubble of life . . . active Mickey Mouse Club member . . . easy on the eyes . . .



DOROTHY C. GREENBAUM
49 Stratton Street, Dorchester

Elementary
Hillel I-IV
Cultural Committee Chairman II
Student Government Association I-IV
W.R.A. I-IV

Found in the "Who Dun It" section of any library . . . enthusiastic about Chopin . . . passion for comedies and hamburgers . . .

FRANCINA I. GRIMES
8 College Hill Road, Somerville

Elementary
Bowling Club II, III, IV
Junior Class Banquet Committee
Literary Club II
Newman Club I-IV
Science Club III
Spanish Club I

An earnest, generous person . . . your I.Q. is showing . . . eager for adventure and gaiety . . . immediate goal: a car speeding her to those fortunate pupils . . .

BEVERLY ANN HABEEB
244 Kittredge Street, Roslindale

Elementary
French Club I
Lampas Business Staff
Newman Club I-IV
World Affairs Club III

"Bev" . . . always a lady . . . Danger: Bev's at the wheel . . . conscientious student . . . "Good Morning, Miss Habeeb" . . .



JOHN F. HALLERAN
118 Riverway, Boston

Elementary

M.A.A.

Baseball Team I, II

Basketball I, II

Music Club I-IV

Veterans Club I, II

Sailor John . . . vast repertoire of sea stories . . . a charming tease . . . think, question, and learn . . . proverbial luck of the Irish . . .



THOMAS M. HAND
1 Warren Square, Jamaica Plain

Elementary

Basketball Manager I, II, III

Dance Skits II, IV

Newman Club I-IV

Veterans Club I-IV

World Affairs Club III

Sagacious diplomat . . . worldly wise . . . provocative class spirit . . . a vaccine for boredom . . . immortal name . . .



ANNE FRANCES HANLEY
15 Barnard Road, Medford

Elementary

French Club I, II

Literary Club II, III

Newman Club I-IV

Psychology Club II

S.G.A. All-College Banquet Committee III

World Affairs Club III

W.R.A. I, II

Luminous sky-blue eyes . . . a welcome smile . . . warm sense of humor . . . a multitude of interests . . . enjoyable to know . . .



ORENE HARE
82 Rogers Avenue, Somerville

Elementary

Drama Club I-IV

Treasurer II, III

Junior Class Play, Ticket Chairman

Literary Club II, III

Student Government Association I-IV

Senior Class Christmas Fair Committee

Frank and helpful . . . mature and womanly grace . . . the "perfect" wife . . . happiness emanates from her face . . .





GRACE M. HAYDEN
25 Cabot Street, Everett

Elementary
Drama Club I-IV
President II
Secretary III
Drama Club Play Director
Junior Class Play, Assistant Director II

Wholesomely attractive . . . self assurance . . . "All the world's a stage" . . . terrific actress . . . searcher for the white elephant . . .



JOAN FRANCES HAYES
5 Fairview Street, Roslindale

Elementary
Drama Club I
Junior Class Banquet Committee
Junior Class Skit
Newman Club I, II
Senior Class Parents Tea Committee
Student Government Association I-IV
World Affairs Club, Treasurer III

Variety is the spice of her life . . . a star in the northern sky . . . Dior's model . . . Cape Commuter . . .

JANET THERESA HEALY
738 Bennington Street, East Boston

Elementary
Class Dance Skit I, II, III
Junior Class Banquet, Chairman
Junior Class Play II
Lampas
Literary Club III
Newman Club I, III
Student Government Association I-IV
Councillor I

Petite politician . . . sea 'n surf resident . . . nucleus of any group . . . "Doctor at Large" . . .

JUDITH ANN HIGGINS
63 Centre Street, Dorchester

Elementary
Camera Club II, III
Secretary-Treasurer IV
Chalkdust, Photography Editor III
Lampas, Photography Co-Editor
Student Government Association I-IV
W.R.A. Badminton I

Taking eyes . . . a cultivated Epicurean . . . life's commentator through a camera . . . reliable as the sunrise . . .



CECELIA A. HODGES
409 Warren Street, Roxbury

Elementary

Junior Class Prom Committee
Literary Club II, III, IV
Music Club I
Senior Class Dance Committee
Senior Class Christmas Fair Committee
Social Service Organization III
W.R.A. I

"Buni" . . . smiling observer of people . . . delighted with the world of ideas . . . responds with idealistic sensitivity . . .



CHARLES W. HOWARD
36 Claybourne Street, Dorchester

Industrial Arts

Alpha Upsilon III, IV
Basketball I
Variety Show III

A natural wit . . . a loyal friend . . . a love of life . . . personality extraordinaire . . .



JOHN F. HOWLETT
109 Summer Street, Hyde Park

Elementary

Art Club I, II
Baseball I-IV
Basketball I, II, III
Dance Committee I
Newman Club I, III
Student Government Association
Councillor II
World Affairs Club III

Verily, a gentleman . . . clever wit . . . treats the vicissitudes of life with a smile . . . master of the ball and of himself . . .

MARILYN T. HUGHES
76 Carruth Street, Dorchester

Elementary

Class Constitution Committee II
Class Secretary III, IV
French Club I, II
Literary Club I, II, III
Newman Club I-IV
Science Club III
Student Government Association I, II

"Mal" . . . Personality plus . . . fascination for enigmas . . . hopes to travel around "our world" . . . "Miss Information" at the B.P.L. . . . TAP! TAP! TAP! . . .





ELLEN K. HURLEY
14 Breck Avenue, Brighton

Kindergarten — Primary
Cheerleader II, III
 Captain III
Class Vice President III, IV
Music Club I-IV
Newman Club II
Student Government Association
 Councillor II
Variety Show II, III, IV

*Energy "electrique" . . . socializer supreme . . .
B-O-S-T-O-N! . . . "Shall We Dance?" . . .*



GERALD J. HURLEY
6 Rundel Park, Dorchester

Elementary
Drama Club I, II
Junior Class Prom Committee
Music Club I-IV
 Secretary I
Newman Club I, IV
Student Government Association I-IV
 Secretary III
Variety Show (pianist) II, III

*"Jerry" . . . professor of the piano . . . A.A. (actors
anonymous) . . . Variety Show necessity . . . quiet son
of the Senior Class . . .*

MARIE F. INGUANTI
126 Central Avenue, Hyde Park

Kindergarten — Primary
Art Club IV
Dance Committee I
Junior Class Banquet, Skit
Junior Class Orientation Committee
Junior Class Pops Committee
Music Club I
Newman Club I

*Favorite color is Red . . . "We want a touchdown!"
. . . pallets, paints and portraits . . .*

LOUISE A. JALALIAN
64 Salisbury Road, Watertown

Elementary
Dance Committee I
French Club I, II
Junior Class Play Committee Chairman
Lampas, Co-editor
Newman Club I, III
Student Government Association I-IV
 Alternate Councillor III

*To tease — to be teased . . . whirlpool at the end of
a foamy cataract . . . an avid fan of George Shearing
and Fred . . . ob! those eyes! . . .*



RUTH MARGARET JOHNSON
45 Narragansett Road, Quincy

Elementary

Bowling Club I, II, III
Protestant Fellowship I, II, III
Junior Class Banquet Committee, Skit
Junior Class Orientation Day, Usher
Junior Class Prom, Ticket Committee
Senior Class Faculty Tea
Variety Show III

*A familiar smile . . . trim pixie cut . . . sugar 'n
spice . . . a true collector of jazz records . . . never
without her car . . .*



PATRICIA ANN KALISTIAN
27 Taft Street, Dorchester

Elementary

French Club I
Junior Dance Refreshment Committee
Newman Club I-IV

*Sometimes serious, sometimes gay . . . a lady in dress
and in manner . . . persistent in her goals . . .*



PHYLLIS E. KANE
74 Centre Street, Dorchester

Elementary

Chalkdust, Chatter Column II, III
Delegate to New England Athletic Conference for
Women
Lampas, Photography staff
Music Club I-IV
Newman Club I-IV
Spiritual Communion Committee
Parents Reception Committee III
W.A.A. I-IV
Basketball I-IV

*"Flash" . . . enthusiasm unlimited . . . boundless
energy . . . Referee expert . . . "basketball, basketball" . . .*



RUTH L. KASS
154 Howard Street, Brookline

Elementary

Hillel I-IV
Religious Chairman III
Student Government Association I-IV
W.R.A. I-IV

*Unique personality . . . singing and dancing her
special talents . . . warm and friendly to all she meets
. . . yet, withholding a part within . . .*



SALLY (ECKERT) KATZ
54 Myrtle Street, Boston

Elementary

Art Club
Dance Committees I, II
Glee Club I, II
Junior Prom Committee
Literary Club III, IV
Student Government Association I-IV
Variety Show III

*New homemaker . . . music wherever she goes . . .
New York bound . . . lives on The "Hill" . . . mermaid
magnifique . . .*



BRENDA K. KELLEY
52 Hurlcroft Road, Milton

Elementary

Art Club III
Junior Class Pops, Chairman
Music Club I
Senior Class Prom Committee
Variety Show II
W.R.A. Golf III

*Sophisticated dresser . . . holidays in Bermuda . . .
Cape summers . . . "she walks in beauty" . . .*

MARIAN A. KREMER
408 Poplar Street, Roslindale

Elementary

Chalkdust, Editorial Staff I, II, III
Class Treasurer I-IV
S.G.A. Variety Show Treasurer III
Student Government Association I-IV
Councillor I

*Well-known among classmates . . . "Money bags" . . .
frequent trips to bank . . . cars and cameras . . . "going
up?" . . .*

ELEANOR A. LASHUA
24 Nathan Road, Waltham

Elementary

Art Club IV
Psychology Club IV
Science Club I-IV
Secretary II
Social Service Committee IV
Student Government Association I-IV

*Dignity plus an air of quiet confidence . . . seeks to
find the answer and persists until she has attained it . . .
a perfectionist in all tasks . . .*



RITA MARIE LENNON
10 Knoll Street, Roslindale

Elementary

Bowling Club I-IV
Newman Club I

*Center of gravity for the wheel of friendship . . . as
steadfast as the morning sun . . . room for ten chil-
dren in her life . . .*



MARION R. LEONE
14 Carolina Street, Medford

Elementary

Chalkdust III
Drama Club III
Newman Club I-IV
Parents Reception Committee III

*"Speedy" . . . lend an ear . . . freshly feminine . . .
cash register woes . . . "next semester I'll buckle
down" . . .*



B. LOUIS LIMOLI
636 Mountain Avenue, Revere

Elementary

Camera Club II
Music Club I-IV
Student Government Association I-IV

*A many-splendored dresser . . . formidable sports
competitor . . . jazzmaster of the '88's . . . writes with
Hemingway style . . .*



MARTIN A. LIPOFSKY
20 Greenock Street, Dorchester

Elementary

Hillel II, III, IV
President III
Senior Advisor IV
Senior Class Christmas Fair Committee

*Conscientious and energetic . . . never a sad moment
. . . Don Juan in modern dress . . . "It was never like
this in California" . . .*





DIANA LOUKAS
16 Pond View Avenue, Jamaica Plain

Elementary

Framingham transfer . . . storybook eyes . . . love for literature and good music . . . genuine concern for people . . .



PAULA JOAN LYNCH
77 Willard Street, Quincy

Elementary

Literary Club I-IV
Newman Club I-IV
Science Club I, III
Social Service II, III, IV

Dark, mischievous eyes . . . sophisticated lady, yet unassuming . . . can't overlook science . . . gentle fun . . . lover of jazz . . .

PATRICIA A. MACDONALD
35 Garfield Avenue, Medford

Elementary

French Club I, II
Literary Club III
Newman Club III
Student Government Association I-IV
All-College Banquet Committee III
W.R.A. I

A most attractive girl . . . danger—brains showing . . . multicolored interests . . . next stop—Dartmouth weekends . . .

JOSEPH J. MAGGIORE
116 Everett Street, East Boston

Elementary

Camera Club II
Newman Club I-IV
Psi-Chi I

Spiced lasagna . . . a follower of Honey Line . . . "Summer's" walking advertisement . . . calm and conclusive . . . high stature among classmates . . .



MARY ANN McCABE
16 Hilton Street, Hyde Park

Kindergarten-Primary

Art Club IV
Dance Committee I
Junior Class Banquet, Skit
Junior Class Orientation Committee
Junior Class Pops Committee
Music Club I
Newman Club I, II, IV

*Music, Maestro, please . . . mathematical interest —
quarterback . . . color conscious . . . her heart beats in
three quarter time . . .*



EILEEN ANN McCARRICK
39 Winthrop Avenue, Revere

Elementary

Art Club II, III, IV
Cheerleader II
Dance Committee II, III
Music Club I
Newman Club I-IV
Student Government Association I-IV
Semi-Formal Committee IV

*Fashionable femme . . . bathing beauty par excel-
lence . . . "Tennis, anyone?" . . .*



WILLIAM THOMAS McCARRISTON, JR.
43 Webster Street, Lynn

Elementary

Junior Class Initiation Committee, Chairman
Newman Club II, III, IV
Psychology Club II

*Frequent participant in college social affairs . . . sel-
dom at a loss for words . . . philosophical . . . interest
in many topics . . . "Let's have a picnic" . . .*



CHARLES F. MCCARTHY
15 Maynard Street, Medford

Elementary

Student Government Association
Veteran's Club

*"Charlie" . . . G. I. Joe of long ago . . . scientific son
of the solar system . . . no relation to Edgar Bergen . . .*





AGNES ELAINE MCCORMACK
92 Austin Street, Hyde Park

Kindergarten — Primary

Lampas, Literary Committee
Music Club, I, II, IV
Newman Club I, II
Science Club III
Variety Show II

"Suzi" . . . Carefree nonchalance . . . an "I'll get by" attitude . . . has the world on a string for keeps . . .



BARBARA ELLEN MCCORRISON
16 Fowler Street, Dorchester

Kindergarten — Primary

Bowling Club I, II, IV
Protestant Fellowship I-IV
Secretary-treasurer III
Spanish Club IV
Student Government Association I-IV
W.R.A. I-IV

"Mac" . . . diminutive miss . . . warmhearted and genuine . . . soft-spoken but definite . . . unaffected manner . . .

ROBERT F. X. McDONOUGH
36 Spring Garden Street, Dorchester

Elementary

Baseball I-IV
Music Club I, II
Parents Reception committee, chairman III
Senior Class president
Student Government Association I-IV
Councillor II, Vice-President III
Variety Show II, III

Full command of the situation . . . affable and so gallant . . . "I'll get by" . . .

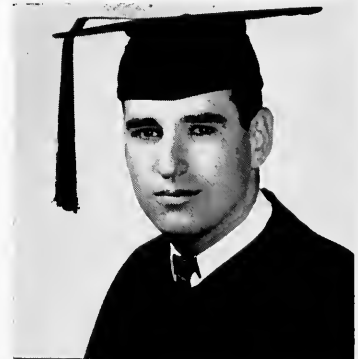

MARION K. McGRATH
133 Governors Avenue, Medford

Elementary

Literary Club I-IV
Newman Club I-IV
Spanish Club I, II
Student Government Association I-IV

Reserved and moderate geniality . . . hidden gay side to friends . . . attractive and welcome wherever she goes . . . world traveler . . .



PATRICIA M. McGRATH
19 Middleton Street, Dorchester

Elementary

Chalkdust, Editor-in-chief III
Student Government Association I-IV
Councillor III
W.R.A. I-IV
Basketball, volleyball, badminton

*"Pat" . . . pursues her ideals with success in sight . . .
top notch scholar . . . and an active athlete . . .*



MARY ARVIN McINTIRE
85 Franklin Street, Milton

Elementary

Cheerleader II
Dance Committee I, II, III
Junior Class Prom Committee
Music Club I-IV
Newman Club I-IV
Student Government Association I-IV
Councillor I, II
Treasurer II

*Fairy book princess . . . a quiet effective manner . . .
possessor of trophies for water skiing . . . her symbol's
her signature in green ink . . .*



JOHN P. MCKERNAN
271 Chestnut Avenue, Jamaica Plain

Industrial Arts

Alpha Upsilon III, IV
Vice-President III, IV
Newman Club II, III
Student Government Association I-IV
Councillor I
Veterans' Club III, IV

*Reserved . . . intellectual . . . a fine sailor . . . profici-
ent in sports and in school . . .*

MARIE LOUISE McNULTY
7 Alaric Terrace, West Roxbury

Elementary

Dance Committee II
Junior Class Banquet, Skit
Lampas, Literary Staff
Newman Club I-IV
Senior Class Faculty Tea Committee
Senior Class Outing Committee
World Affairs Club III

*Classic Gaelic beauty . . . complacent attitude towards
life . . . "Old Cape Cod" . . . unique collector . . . Brown
weekends to remember . . .*





MARY T. MCQUEENEY
292 Belgrade Avenue, Roslindale

Elementary

- Cheerleader II
- Junior Class Banquet skit
- Newman Club I-III
- Senior Class Outing Committee
- Senior Class Faculty Tea Committee
- Student Government Association
Councillor I
- World Affairs Club III

"Mickey" . . . a leader in any circumstance . . . knack for getting involved . . . most meaningful course: coffee breaks . . . spirited lass . . .



DOROTHY R. MEHEGAN
592 Beech Street, Roslindale

Elementary

- Chalkdust* III (typist)
- Lampas*
- Newman Club I, II

A voice so soft . . . a manner so easy going . . . talented typist . . .

ROSE MARILYN MESSINA
19 Eestrella Street, Jamaica Plain

Elementary

- Literary Club
- Newman Club I-IV
- Spanish Club
- Student Government Association I-IV
- Variety Show III

Revealing azure eyes . . . indefinite charm . . . dancing feet . . . pleasant chatter . . . loyal companion . . .



SANDRA A. MILLER
19 Columbus Avenue, Somerville

Elementary

- Junior Class Pops Committee
- Music Club I
- Protestant Club I-IV
- Senior Class Prom Committee
- Student Government Association
Councillor I-IV
- Handbook Committee II, III
- Semi-Formal Committee I, II, IV

"Sandie" . . . wee winsome lass . . . Highland Fling . . . frank, cordial, and understanding . . .



PATRICIA MARY MOONEY
22 John Street, Malden

Elementary

Art Club II
Dance Decorating Committee II
Literary Club III
Music Club I
Newman Club I
Psychology Club I
Variety Show II

*Charming and gay . . . a wealth of untold personality
. . . friendly assistance . . . a gem in a Tiffany setting . . .*



JOHN R. MORRISON
640 Huntington Avenue, Boston

Elementary

Art Club III, IV
Science Club IV

*Dignified scholar . . . active in class functions . . .
conducts a remedial reading clinic . . . Christmas dis-
plays galore . . .*



MARIE SHIRLEY MORSE
27 Paul Gore Street, Jamaica Plain

Elementary

Badminton I
Chalkdust III
Student Government Association I-IV

*The patience of an angel . . . with a quiet friendliness
. . . a love that encompasses all children . . . Our Valiant
Lady . . .*



BARBARA M. MURPHY
674 River Street, Mattapan

Elementary

Junior Class Banquet Committee
Lampas, Literary Staff
Literary Club III, IV
Newman Club I-IV
Senior Class Faculty Tea Committee
Senior Class Outing Committee
Student Government Association I-IV

*"Murph" . . . serious or gay . . . crazy coiffure . . .
Ivy League Look . . . How do you say "either"? . . . aver-
sion to pigeons . . .*



LOIS FRANCES MURPHY
59 Fulkerson Street, Cambridge

- Elementary
- Junior Class Dance Committee
- Junior Class Prom Committee
- Music Club I-III
- Senior Dance Committee

"Tucky" . . . have skis, will travel . . . favors the "European Plan" . . . "We've grown accustomed to her face" . . .



BRENDA NAGLE
23 Saxton Street, Dorchester

- Elementary
- Dance Committee II, IV
- Senior Class Christmas Fair
- Student Government Association I-IV
- Variety Show II, III

Summers in Green Harbor . . . one fourth of barber-shop quartet . . . a pencil sketch here and there . . .

BOB O'BRIEN
75 Elmira Street, Brighton

- Industrial Arts
- Alpha Upsilon III, IV
- Secretary
- Junior Class Banquet, entertainment
- Newman Club I-IV
- Variety Show II, III, IV
- M.A.A. I-IV
- Baseball I, Basketball I, II

Always helpful . . . talented and colorful performer — "Elvis" . . . never minus his guitar . . .

MARY VIRGINIA O'BRIEN
280 Willow Street, West Roxbury

- Elementary
- Literary Club
- Newman Club I-IV

A colleen from Galway . . . capacity for capriciousness . . . friendship and charity . . . "The little creatures of God" . . .



ROSEMARIE ANN PHELAN
81 Putnam Road, Somerville

Elementary

Literary Club I
Newman Club I
World Affairs Club III
W.R.A. II

Stoical approach to life . . . diamond sparkle . . . continually good-natured . . . expressive smile . . . faithful to her friends . . .



PAUL M. PITTMAN
655 East Sixth Street, South Boston

Elementary

Student Government Association
All-College Banquet Committee IV
President IV
Variety Show Director II, III, IV
Veterans' Club I

School devotion . . . leadership, initiative, and aggressiveness . . . leaves no page unturned . . . no task incomplete . . . "Beaver at Work" . . .

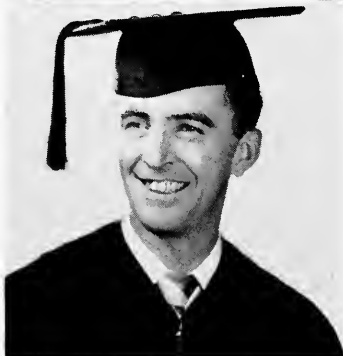

ANGELA POULOS
1422 Blue Hill Avenue, Mattapan

Elementary

Chalkdust II, III
Dance Committee, Skit II
Drama Club Christmas Play III
Orthodox Club I-IV
Junior Class Dance Committee, Skit
Senior Class Dance Committee, Skit
Senior Class Day Chairman

Oodles of energy . . . "Mickey Mouse" in one act contract . . . Lights! Places! Action! . . . Dancing? . . . Ooh, me, too! . . . Off to the Cape . . .



CATHERINE MARIE PRINCE
112 Derby Road, Melrose

Elementary

Literary Club III
Newman Club I-IV
Science Club I
Student Government Association
Alternate Councillor II
S.G.A. All College Banquet Usher III

"Cathie" . . . O, that hidden side . . . there's a black corvette in your future . . . international flavor . . .





MARIKA JOHN PSOMIADES
189 Hillside Street, Roxbury

Elementary

- Junior Class Orientation Committee, Costume Chair-
man
- Junior Class Prom Book Committee
- Music Club I, II
- Orthodox Club I-IV
- Senior Class Dance Chairman
- Senior Class Christmas Fair Committee
- Variety Show II, III, IV

*Explosive bombshell . . . a dash of spice . . . bewitch-
ing smile . . . touch of Hellenic culture . . . T.C. all
the way . . .*



HELEN MARGARET PURDON
36 Florence Street, Somerville

Elementary

- Literary Club I
- Newman Club IV
- W.R.A. I-IV
- World Affairs Club III

*A crackling wit . . . the spark that kindles the fire . . .
with flashing moments of inspiration . . . the perfect
companion . . .*

DIANE RABINOWITZ
10 Fessenden Street, Mattapan

Kindergarten—Primary

- Chalkdust* I
- Dance Committee I
- Hillel I, II, III
- Junior Class Banquet Skit
- Junior Class Orientation Committee
- Lampas*, Co-Editor
- Student Government Association I-IV
Councillor IV

*Vivacious and witty . . . great loves—ice cream,
poetry, and the cha cha . . . Houghs Neck Holiday girl
. . . gin rummy anyone? . . . One of the "5" . . .*

ELIZABETH A. RIORDAN
16 Fenwick Street, Malden

Elementary

- Chalkdust* I, III
- Drama Club I
- Junior Class Play Ticket Committee
- Newman Club I
- Senior Class Christmas Fair Committee

*"Betty" . . . patient and poised . . . sparkling eyes
belie her most serious remarks . . . listens to all, then
advises . . .*



MARY J. ROBERTSON
79 Sumner Street, Dorchester

Elementary

All-College Banquet Usher III
Art Club III
Chalkdust, Representative I
Junior Class Committee
Usher, Junior Tea
Lampas, Literary Staff
Spanish Club I, II
Secretary I

*Freckles all aquiver . . . perpetual motion machine . . .
"Boober" . . . frozen chozen . . . music, books, Jack, and
knitting . . .*



RICHARD E. ROBINSON
60 Park Avenue, Cambridge

Industrial Arts

Alpha Upsilon III, IV
Student Government Association I-IV
Councillor II

*An individual . . . relaxed and carefree . . . enjoys
life . . .*



BARBARA E. ROBIS
86 Orchard Street, Jamaica Plain

Elementary

Chalkdust, Assistant Editor III
Orthodox Club I, II
W.R.A. I-IV
Volleyball I-IV
Basketball I-IV

*Warm, expressive and compelling eyes . . . regal
beauty, poise and grace . . . refinement of taste . . . en-
joys life with ease . . .*



MARY M. ROONEY
1454 River Street, Hyde Park

Kindergarten — Primary

Lampas
Newman Club I
Senior Class Faculty Tea Committee
Student Government Association I-IV

*Scintillating conversation . . . "Harper's Bazaar,"
please! . . . outlook: "Everything happens to me" . . .
Left Bank intellectual . . .*



ROBERTA MARGUERITE ROSE
28 Billings Avenue, Medford

Elementary

- Bowling Club II, III
- Junior Class Banquet Committee
- Newman Club I-III
- Science Club III
- Spanish Club I
- Student Government Association I-IV
- Councillor II

Small in stature, big in heart . . . warm glow of friendship . . . reserved spot on Dean's List . . .



FLORENCE I. ROWLANDS
3 Chester Park, Mattapan

Elementary

- Dramatic Club II
- Literary Club III
- Student Government Association II, III

"Fluffy" . . . in constant reverie . . . appreciative laughter . . . quiet but refreshing . . . "The Embers" . . .

ROBERT A. SACCO
206 Chelsea Street, East Boston 28

Elementary

- Art Club III, IV
- Camera Club II
- Chalkdust I-IV

Native breed . . . immune to "proper Bostonians" . . . competent scholar . . . caricaturist extraordinaire . . . just hail a cab . . .



CAROLYN MARIE ST. PIERRE
242 Westville Street, Dorchester

Elementary

- Chalkdust, Art Staff III, IV
- Junior Class Ring Day Committee
- Lampas
- Newman Club I-IV
- Senior Class Banquet Committee
- Student Government Association I-IV
- Councillor IV
- W.R.A. I-IV

Our locker room troubador . . . little athlete . . . always ready and anxious to play . . . a little package that is always busy . . .



ROSEMARIE SALDANHA
898 Broadway, Somerville

Elementary

Literary Club II, III, IV
Newman Club I-IV
W.R.A.

Priceless package of true friendship . . . common sense mixed with a touch of mischief . . . kind of warm glow . . .



ANAHID SERGENIAN
83 Joyce Kilmer Road, West Roxbury

Elementary

Chalkdust II
Literary Club II, III
Spanish Club II

Our gay Spanish Senorita . . . basks in the beauty of Bach, Beethoven, and Brahms . . . "Books are keys to wisdom's treasure . . ."



TOM SHERIDAN
64 Ashland Street, Dorchester

Elementary

Newman Club I-IV
Student Government Association I-IV
Veterans' Club II, III
World Affairs Club III

Jordan's answer to Dragnet and Badge #7 . . . the jovial redhead . . . a quick response to every situation . . .



CATHERINE ELIZABETH SHUMAN
113 Broadway, North Attleboro

Elementary

Dance Committee I
French Club I, II
Junior Class Play Committee
Lampas, Photography Staff
Newman Club I, II, IV
Student Government Association I-IV

"Satch" . . . bubbling pixie . . . full of mischief . . . care to go wading in the Fens? . . . stock holder in the N. Y., N. H. and H. . . . Ob! Watch the sparks . . .



JOAN HELENE SMIEGAL
15 Pierce Street, Hyde Park

Elementary

- Junior Class Ring Day Committee
- Literary Club I, II, III
- Newman Club I-IV
- Psychology Club IV

A most intelligent person . . . as sharp as a keen-edged blade . . . charming warmth of personality . . .



ELEANOR MARIE SMITH
304 Lamartine Street, Jamaica Plain

Elementary

- Dance Committee I, II
- Junior Class Prom Committee
- Newman Club I, II, III
- Social Chairman II, III
- Senior Class Faculty Tea, Chairman
- World Affairs Club III

Dancing impish eyes . . . an unusual mishap? Her specialty! . . . Newmanite Socialite . . . cream in your coffee . . .

MARY ANNE SMITH
8173 Maple Street, West Roxbury

Elementary

Perfect lady . . . pleasant arrival from Framingham . . . interest in music . . . accomplished pianist . . .



LEO GEORGE SOLAKIAN
27 Milton Street, Arlington

Elementary

- Bowling Club I, II
- Chalkdust I, II, III
- Science Club I, II

An intellectual of T.C. . . . a man of many talents . . . our best unknown short story writer . . . one of Boston's first nighters . . .



PAUL A. SPELLMAN
20 Pleasant Street, Dorchester

Elementary

Class Vice-President II
Dance Committee II
Literary Club, vice-president
Music Club I-IV
Treasurer II
Newman Club I-IV

Classical connoisseur . . . T.C.'s Gabriel . . . "Anybody want to start a band?" . . . assistant A.D. . . . "It's in the book" . . .



WILLIAM J. STEFANEY
44 Evergreen Street, Jamaica Plain

Elementary

New England Art Convention III
Visual Aid Committee IV
Senior Week Co-chairman

Bill . . . T.C.'s Arthur Murray . . . versatile and quickwitted . . . takes life as it comes . . . sure of success . . .



LOIS M. STEGMAIER
122 Ward Street, Roxbury

Elementary

Art Club, Secretary II
Dance Committee II
Junior Class Dance Committee
Junior Class Orientation Committee
Newman Club I
Student Government Association I, II, III
Councillor II

Gift of attracting others in true friendship . . . good will and captivating manner . . . decided talent with a paintbrush . . .



JOANNE ELLEN SULLIVAN
39 Rosecliff Street, Roslindale

Elementary

Literary Club I, II, III
Newman Club I-IV
Junior Class Ring Ceremony Committee
Psychology Club II, IV

Energetic booster of Woolworths . . . the warmth of a sunny day . . . patient and gentle . . . studying never a drudgery . . .





JOAN R. SULLIVAN
38 Allston Street, Dorchester

Elementary

Bowling Club III
Junior Class Banquet Committee
Newman Club I, II, IV
Science Club III
Spanish Club I

Make merry . . . your humor is showing . . . sensible soul . . . animals and more animals . . . "Kitten" . . . musical tones . . .



MARY DONNA SULLIVAN
219 Beacon Street, Somerville

Elementary

Dance Committee II
Junior Class Banquet Committee
Junior Class Dance Committee
Lampas
Newman Club III
Senior Class Faculty Tea Committee
S.G.A. All-College Banquet Committee IV

The "eyes" have it . . . obvious talent for smiling . . . fieldtrips to Northeastern . . . Hampton sojourns . . .

PAULINE ELLEN SULLIVAN
83 Adams Street, Medford

Elementary

Chalkdust III
Dance Committee I
Literary Club I
Newman Club I-IV
Parents' Reception Committee II
W.R.A. Section Representative I

Good nature and good sense must ever join . . . always with "la black Dodge" . . . her objective: a non-hurry, a non-worry course . . .

WALTER L. SWEENEY
133 Florence Street, Roslindale

Elementary

Junior Class Ring Day Chairman
Newman Club I-IV
Psychology Club President III
Variety Show II, III

A bow tie his trade mark . . . a swing in his step . . . a volunteer who volunteers . . . "Who kissed the blarney, Mr. Sweeney?" . . .



ROY TALANIAN
41 Booth Road, Dedham

Industrial Arts

Alpha Upsilon III, IV
Basketball Manager III, IV
Freshman Class President
Lampas
S.G.A. Councillor III
Sophomore Class President
Variety Show III, IV

T. C.'s social expert . . . "Roy's our Boy" . . . let's have a party . . .



FREDERICK P. TIBETS
24 Leland Road, Stoughton

Elementary

Camera Club II
Junior Class Banquet, Decoration Chairman
Newman Club II
Student Government Association I-IV

"Jacques Duval" of the T. C. artistic set . . . laughter his best medicine . . . his pride and passion, a '48 "Sherman Tank" Dodge . . . our Frank Sinatra . . .



FREDERICK C. TORAN
10 Leshar Street, Roslindale

Industrial Arts

Alpha Upsilon III, IV
Baseball I, II, III
Newman Club III
Veterans' Club

Good natured . . . warm and sympathetic personality . . .



MARY JOSEPHINE TRAMONTOZZI
511 Concord Avenue, Cambridge

Elementary

Drama Club I-III
Junior Class Prom Committee
Lampas, Photography Co-Editor
Music Club I-IV
Secretary III
Newman Club I-IV
Variety Show Costume Chairman II-III

Master of alliteration . . . poetry, plays, and piano . . . a stitch in time . . . "Lit." lover . . .



ROSE MARIE TURCO
18 Winter Street, Franklin

Elementary

Chalkdust, Reporter III
Newman Club IV
Science Club III
W.R.A. I-IV
President IV

Symphony in brown . . . methodical and scientific mind . . . deeply principled . . . at home on the basketball court . . . supreme ingenuity . . .



JOAN IRENE VISNOR
68 Turtle Pond Parkway, Hyde Park

Elementary

Art Club III, IV
Basketball I
Cheerleader III
Newman Club I, II, III
Psychology Club II
Student Government Association I-IV
W.R.A. Representative III

Peaches and cream complexion . . . an independent air . . . in sports exceptional . . . in friendship outstanding . . . Jack's star . . .

ERNEST VOZELLA
156 Chelsea Street, East Boston

Elementary

Bowling Club I, II
President II
Science Club I, II, III

Signs of "Ernest"ness . . . applied ideals . . . Diogenes with ball point pen . . . "To thine own self be true" . . .

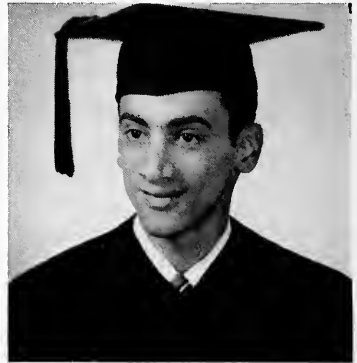

FLORENCE M. WESTFIELD
50 Grampian Way, Dorchester

Elementary

Newman Club I-IV
Senior Class Christmas Fair Committee
W.R.A. I

Happy hazel eyes, smiling mouth . . . loves surprises . . . delights in nature . . . Munch's rival? . . . Monday is Diet Day . . . a real "bam" at times . . .



CAROLYN D. WHITE
19 Rosemary Street, Jamaica Plain

Elementary

Literary Club I-IV
Newman Club I-IV
Psychology Club II, III, IV
Science Club II, III, IV
Social Service Organization I-IV
Student Government Association I-IV

Scintillating . . . adds a piquant touch to any conversation . . . loves to take tours . . . Cha Cha anyone? . . .



FRANCIS L. WHITE
679 Washington Street, Dorchester

Elementary

Camera Club I-II
Newman Club I-IV
Psi Chi Club II, III, IV

Sure to put the class in an uproar . . . a most happy fella . . . versatile athlete . . . sartorial splendor . . . the very perfect gentleman . . .



GLADYS L. WHITE
10 Park View Street, Dorchester

Elementary

Junior Class Dance Committee
Junior Class Prom Committee
Lampas
Music Club I-IV
Senior Class Dance Committee
Senior Class Christmas Fair Committee

A gentle smile . . . dares to be herself . . . heart of joy and cheer . . . jazz music ber forte . . .



ADRIENNE T. WILLIAMS
19A Dodge Street, Cambridge

Elementary

Chalkdust, Literary Staff
Representative to Salem Conference III
Lampas
Protestant Club I, III, IV
Student Government Association I-IV
Councillor IV
W.R.A. I-IV
Champion Volleyball team I, II, III

A Thespian at heart . . . clear diction . . . a reassuring friend . . . looks forward, thinks big . . .





MIRIAM E. YANES
1109 Boylston Street, Boston

Kindergarten — Primary

Art Club II
Fashion Show entertainment II
Freshman Banquet entertainment
Junior Class Banquet, entertainment
Music Club I, II, IV
Variety Show III

"Mimi" . . . "Dance, ballerina, dance" . . . always on her toes . . . Melodie, her walking companion . . .



KATHERINE ANNE ZANI
75 Fountain Street, Medford

Elementary

Cbalkdust III
Dramatic Club I, II
Music Club I, II
Newman Club I-IV
W.R.A. I-IV

Many a lad for her heart has yearned . . . come an exam, a master of how to cram . . . an abundance of pleasure . . . "slowpoke" . . . tempus fugit . . .

FRANK A. ZARBA
83 Orleans Street, East Boston

Industrial Arts

Alpha Upsilon President III, IV
Music Club Director
Newman Club I-IV

A willing worker . . . takes responsibility well . . . an enthusiastic musician . . .



HELENA M. ZUBRIN
29 Auriga Street, Dorchester

Elementary

Basketball I-IV
Cbalkdust, Co-Editor III
Lampas
Senior Week Co-Chairman
W.R.A. I-IV
Secretary I
Vice-President II

"No dumb blonde!" . . . Bob Cousy of the Female Five Hoopsters . . . loves food, sports, and children . . . fields of sunflowers and ripe wheat . . .



Mrs. Mildred M. Austin, 1 Arsenal Square, Cambridge
Dorcas O. Brewster, 17 Intervales Street, Roxbury
Richard A. Carbone, 148 W. Boylston Street, Watertown
Barry F. Collins, 249 Lake Street, East Weymouth
Ruth F. Fay, 66 Martin Street, Cambridge
Mrs. Frances Freedman, 45 Westbourne Road, Newton Centre
Phyllis M. Hanson, 37 Knoll Street, Roslindale
Mrs. Gretchen Kenny, 27 Sheffield Road, Roslindale
Mrs. Dorothy Lesser, 76 Paris Street, East Boston
Robert J. Lynch, 87 Waldeck Road, East Milton
Barbara MacDonald, 65 Winthrop Street, Cambridge
Carolyn F. May, 29 Gordon Street, Somerville
Joan G. McCarthy, 178 St. Alphonsus Street, Roxbury
William T. McGuire, 41 Surrey Street, Brighton
Raymond T. McKinnon, 26 Symmes Street, Roslindale
Mrs. Marcia Mushlin, 135 Freeman Street, Brookline
Mrs. Dorothy Pappas, 67 Beverly Road, Arlington
Carol S. Shahzade, 225 Trapelo Road, Belmont
Mrs. Barbara Smith, 7 Red Spring Road, Andover
Edward J. Trainor, 47 Prescott Street, East Boston



Section One

Section Two





Section Three

Section Four





Section Five

Section Six





Section Seven

Section Eight

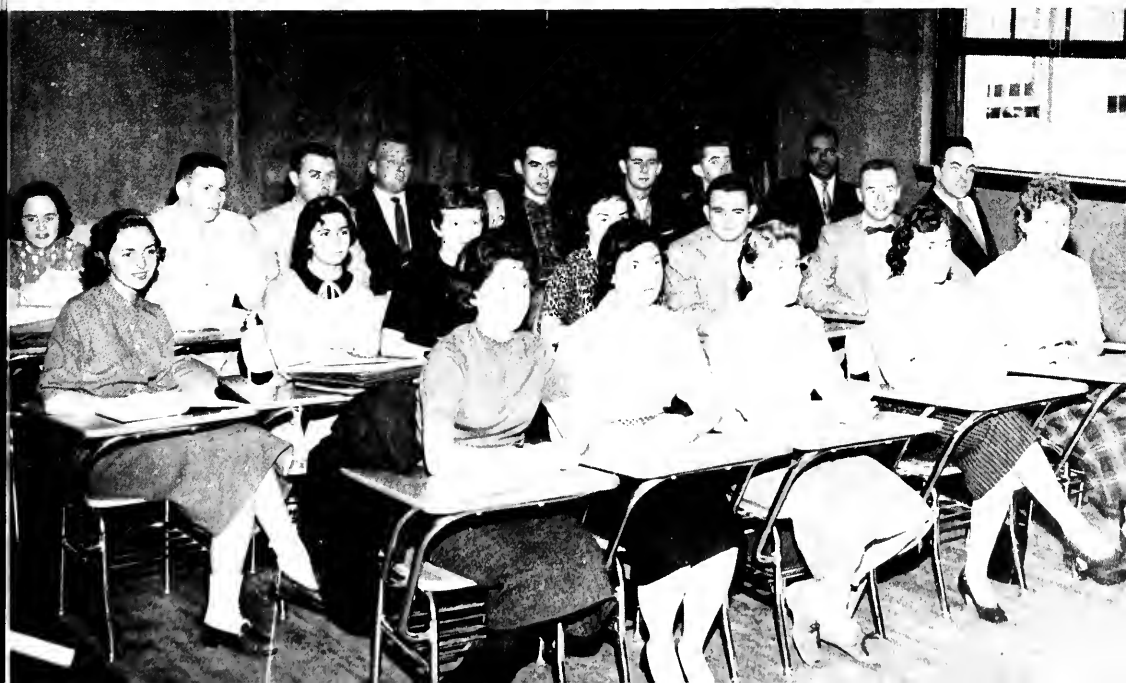



Kindergarten-Primary

Industrial Arts

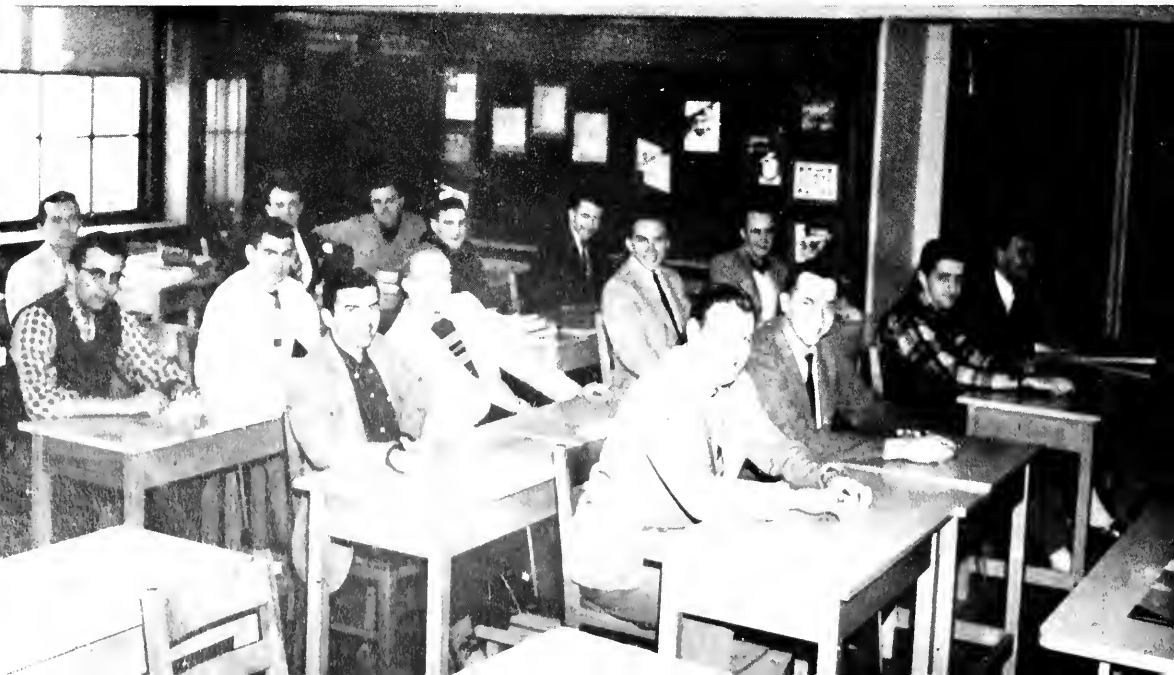



J. Barnett





OFFICERS OF THE STUDENT GOVERNMENT ASSOCIATION

Seated: Phyllis Kennedy, *Second Vice President*; Marjorie MacGillivray, *Assistant Treasurer*; Betsy Coady, *Treasurer*.

Standing: Paul Pittman, *President*; Dorothy Hayes, *Recording Secretary*; Judith Bolles, *Corresponding Secretary*; Walter Gleason, *First Vice President*.

Club Activities

School isn't just a grind; it isn't just study, classes and more study. There are provided by the college, opportunities for every student to enrich his life, not only scholastically but also socially, culturally, and spiritually.

One of the chief opportunities is that offered for experience in self-government. The S.G.A. is the association run by and for the students. The executive board is composed of a president and first vice president selected from the senior class, a second vice president and secretary from the junior class, and a treasurer from the sophomore class. S.G.A. meets on Friday afternoon in open session to discuss and plan the various college activities. Among the activities directly sponsored by S.G.A. are the all-college dinner, open house, and the always popular winter formal.

For those appreciative of the fine arts, the college provides such clubs as the Music, Drama, Literary, and Art Clubs. The Music Club is one of the most active and certainly most talented groups on campus. Under the direction of Miss Elizabeth A.

O'Brien the club performs at the various special assemblies, at class functions, and even at state gatherings. The club embraces about one hundred members all of whom consider themselves richer for the experience. The Drama Club under the guidance of Dr. Collins and Mr. Gormley produces all our college plays. Aspiring young actors and actresses are given a chance to prove their dramatic worth through the channels of this club. Its biggest production is the junior play. Room 202 is the setting for the literary minded of the college. Bi-monthly discussions include such topics as children's literature and the contemporary theatre. The meetings are concluded with the serving of tempting delicacies which may account in some measure for the popularity the club enjoys.

The Art Club enables those students interested in developing their artistic ability to dabble in the arts of ceramics, jewelry making, and painting. Perhaps this club's most outstanding contribution to college life is the annual Christmas exhibit made in the workshops.

Our club activities help us to be aware of other countries and life abroad. A foreign flavor is given the college by the French and Spanish Clubs. Its members are given the opportunity to converse in their favorite language and to enrich further their knowledge of their European counterparts through films, lectures, and discussions. Furthermore, the affairs of other countries as well as of our own are discussed and clarified at World Affairs Club meetings. Under the guidance of Dr. Dunlea this club strives to make tomorrow's teachers better informed, social individuals.

Sports Illustrated might do well to look into T.C.'s more promising young athletes. Both the women and the men at the college have athletic associations. The W.R.A. meets after class hours on Tuesday and Thursday to participate in such sports as basketball, softball, badminton, and just recently fencing and golf. Playdays and intramural activities are organized through the efforts of the Misses Corcoran, Farrell, DeAngelis, and Cummings and enjoy an always increasing popularity. The M.A.A. carries on an extensive program. Our stalwart young men protect the honor and name of the institution by participating in intramural and intercollegiate baseball and basketball under the guidance of Mr. James Sullivan. Existing apart is the bowling club whose favorite call is strike—favorite alleys—the Huntington, and favorite social event—the annual spring banquet.

Some of the newer additions to the club list include the Camera Club, initiated in 1956, the Psi Chi Club and the Veterans' Club. The newest techniques and equipment in photography as well as plans for field trips and contests are discussed at the Thursday meetings of the Camera Club. The Psi Chi Club strives to enrich the psychological background of its members. The Vets Club, formed to meet the needs of our ever increasing number of veterans, has become a vital social organ on campus.

Chalkdust, our official college newspaper, is an essential channel of communication to the student body. Through it the who's, what's, when's, and where's of college life are kept current in everyone's minds while the editorials pinpoint the needs and reflect the attitudes and viewpoints of the students.

Our activities do not, however, limit themselves to mere physical or even intellectual needs. Our students are deeply concerned with the welfare of others and with their own spiritual growth. The Social Service Club donates time and money to help those less fortunate than themselves. They particularly interest themselves in underprivileged and handicapped children. The spiritual needs of the students are met through the various denominational clubs. Hillel, Newman, Orthodox clubs, and the Protestant Fellowship meet weekly to enrich the religious background of their members through discussions, lectures, and films.

FASHION-020103
1958



Joan Barnett

In Moments Solemn . . .

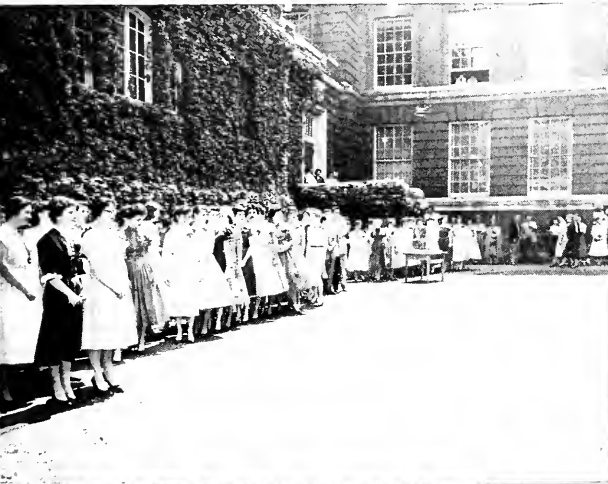

... And Moments Carefree





Women's Recreational Association

OFFICERS OF W.R.A.

President

Rose Turco

Vice President

Mary Sullivan

Secretary-Treasurer

Marie Julia Guilfoyle

All hail the Women's Recreational Association! In the past four years we have seen this club grow in membership, in activities, and in spirit. Here is found an unbeatable combination of sports and intercollegiate activities that fulfills the diversified interests of the women students. The pride and joy of the W.R.A. is the exceptionally grand record of the girls' basketball team that in the past three years has not lost a game. There is an activity for every season, starting with volleyball, soccer, and fencing in the fall; basketball, and basketball officiating in the winter; and badminton and softball in the spring. Playdays, conventions, and intercollegiate games give the girls the opportunity for socializing and exchanging ideas with students from other colleges.

Long live the W.R.A. — the club that gives us the opportunity to fill our leisure time with worthwhile participation all year round.





Men's Athletic Association

For the past four years, under the guidance of Mr. Gus Sullivan, the athletic teams of Boston Teachers College have been spearheaded by a nucleus of three men, now members of the senior class. On the basketball court Bill McBride, Jack Howlett, and Bob Currier, who have been the standouts of the team, have made the major contributions to the team's successes. In our Junior year, Jack Howlett, who was elected captain of the basketball squad, was a defensive standout and one of the leading scorers on the club. Bill McBride was elected captain of the team in our senior year and proved to be an able leader. Bill demonstrated his shooting prowess with a foul shot percentage of .874 in his senior year. Bob Currier was the leading playmaker for the first three seasons, but due to an unfortunate injury, had to turn in his uniform for an assistant coaching position in the senior year.

The baseball team has had an excellent record with such stalwarts as McBride, Howlett, and Currier, with the added assistance of Paul Collins, Ed Goan, and Bob McDonough. Currier and Howlett spark-plugged the team with their dazzling double-play combination. Bill McBride donned the tools of ignorance with the ability of Yogi Berra and was the field general in tight situations. Ed Goan was the glove man of the infield and shone defensively. Paul Collins will be remembered for his Ballantine blasts off the left field barrier. The hot corner was guarded by Bob McDonough who told us he wished that someone would buy him a basket to insure his defensive play.





Creative Activity . . .





The Staff In Action . . .





The Brain Trust . . .









Class Essay

The great Roman, Julius Caesar, once uttered these immortal words: "Veni, vidi, vici"—I came, I saw, I conquered. We came, not too long ago to Teachers College with rather mixed emotions and attitudes. Those who just came and saw, well, they did not persevere. Those of us who came, saw, and conquered are here today to reap the profits of a conquest—a conquest not only pertaining to education but also to our very selves.

We came for rather varied reasons: some, and there were those few, were truly dedicated to the ideal of teaching. Some came here because the school offered a remarkable education at low tuition fees. Others came because they thought teaching was an undemanding profession. Still, a very small minority considered teaching a stepping stone to greater aspirations. Many of our conceptions of teaching differed, but here we were, the class of '58, united in a single goal.

What did we see? Many of our classmates saw that teaching was not agreeable to them. They left. The remaining candidates saw teaching in a new and brighter light. Teaching, all of a sudden, ceased to become just an easy job; there were lesson plans, curriculum guides, cumulative records, IQ tests, achievement tests, P.T.A. meetings, individual differences, meaningful experiences, units, basal systems, teaching methods and many other facets of this profession which, hitherto, had been to us a closed book. We discovered that teachers, yes, even our own instructors, are people—ordinary human people. They were not created to complicate or confuse our lives and minds. Our instructors are here to aid us in becoming members of our chosen profession. No longer were we in awe of them; rather, we respected them for their persistence, their guidance, and their courage. As student teachers, we saw how children look up to their teachers (and even to us). They saw in us, although they could not have explained their attitude in such terms, representatives of an old and honored calling. We have tried to justify this kind of respect.

Although we have had a single goal, we have remained individuals, we have all gone about our task in different ways. We have acquired some knowledge of the art of teaching, and we have grown up as human beings. We have realized the importance of being reliable, conscientious, and responsible adults. We as teachers have certain standards toward which we must plot our course of life. Therefore, we have discarded our immature attitudes and we have recognized our problems and our obligations not only to ourselves but also to our colleagues and pupils. As we have tried to cast aside our weaker and less desirable qualities, we have gained in self-assurance, understanding, humility, and knowledge.

Let us look to the future as a challenge for further triumphs. Let us say with Tennyson's Ulysses that we shall be

". . . strong in will
To strive, to seek, to find, and not to yield."

LOUISE JALALIAN

Class Poem

Four fleeting years,
Soon to become a memory
Of things so dear to you and me.

A memory everlasting
Of friendship valued
And helpfulness and school spirit.

We now set out
To take our place in life;
The world is waiting before us.

As we leave here,
We are filled with
Many deep and mingled emotions.

A thankfulness
For knowledge gained
And the light of understanding.

An excitement
Which hastens our steps
Forward and on to tomorrow.

Two distinct feelings,
Pride in our wisdom
And humility before the unknown.

Dear Alma Mater,
We will not forsake you;
Our thoughts shall c'er return.

You have given us your torch,
We give you our hearts
And the promise for the future.

Diane Rabinowitz

Class Song

It seems our journey's over now;
Our task, it seems, is done;
But as we leave these ivy walls
Our work has just begun.

To "Educate For Service,"
Our goal for these four years,
Commences on this college day
With sadness, joy, and tears.

For now the future beckons us
To service for mankind.
O God, for guidance we do ask;
Help us our path to find.

O Walls, resound this day with us;
We leave not only you,
But to our classmates, teachers—all
We bid a sad adieu.

May we inculcate in our lives
The meaning of our seal:
The shield of strength, the torch of truth,
The star, the bow of zeal.

The arrow, wisdom pointed, gleams
Against the golden rays
Of yonder broad horizon
Good bye, dear college days.

Words by Eleanor A. Lashua
Music by Gladys L. White

While We

*In nature study
the meeting of
minds?*

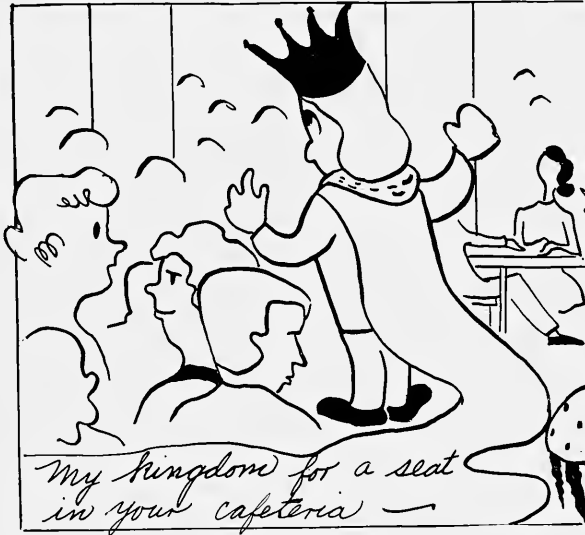

Are In

*What would we do
without Frank
Sinatra?*



*I flunked
Assembly*



LOUNGE



There are all sorts of ways to get a 4.0



*Smoker's
Haven*

H. Zubon

While We

*When supervisors come
all sorts of lessons appear.*



*Is it
loud
enough?*



*This is a
picture of
my student
teacher!*

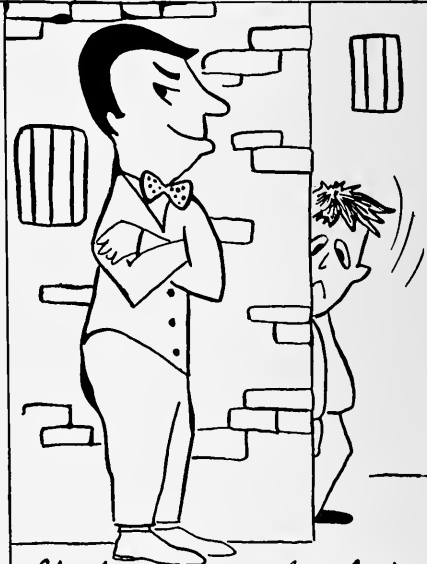

Good old corridor duty!

Helena Juloren

Are Out



Wait till the boys show you what dancing is!

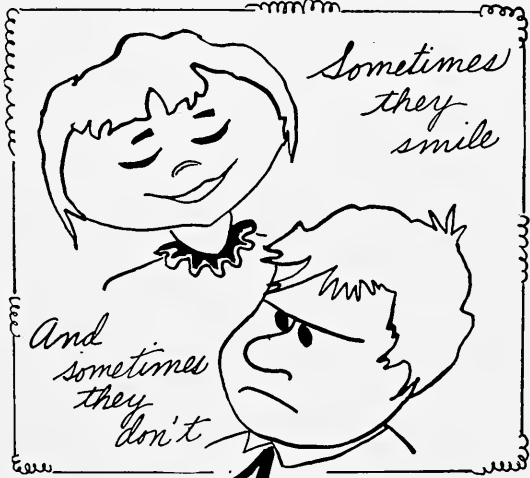

Sometimes they smile

And sometimes they don't

Do you think I look worried?



Is that a peanut butter sandwich?

Title: Concepts of Practice Teaching or . . . This Was Your Life For 16 Weeks

GRADE LEVEL XVI

I OVERVIEW

It is our sincere desire to bestow upon the outside world a taste of our overflowing experiences within the four walls of a classroom. The activities which we shall engage in are proposed to develop the "whole" teacher.

II PURPOSES

A. GENERAL

1. To be "nice"
2. To discover what classrooms are
3. To analyze supervising teachers
4. To entertain children
5. To adjust

B. SPECIFIC

1. To practice teaching
2. To be a "helper"
3. To develop the appearance and behavior of a teacher
4. To *compose* logs
5. To plan "tot" lessons
6. To borrow a unit
7. To become efficient housekeepers
8. To match boots
9. To collect milk money
10. To beg, borrow, and steal materials
11. To make the child "understand," "need," and "appreciate" us

III APPROACH

A. ASSEMBLING

B. DIVIDING THE CLASS ACCORDING TO SECTIONS

1. "in's"—those in college
2. "out's"—those out teaching

C. RECEIVING ASSIGNMENTS

D. SAYING GOODBYE TO FRIENDS

IV TEACHING-LEARNING EXPERIENCES

A. LANGUAGE ARTS

1. Reading
 - a. Reading through blots
 - b. Reading minds
2. Writing
 - a. Lesson Plans
 - b. Report Cards
 - c. Notes to Mrs. So-and-So
3. Listening for:
 - a. No-school signals
 - b. Recess bells
 - c. Silly questions
 - d. Wrong answers
 - e. Excuses
4. Speaking
 - a. Repeating directions
 - b. Spelling words
 - c. Pronouncing words

- B. SOCIAL STUDIES
 - 1. To locate the school on the map
 - 2. To lead the groups in line in a democratic manner
 - C. ARTS AND CRAFTS
 - 1. To draw conclusions
 - 2. To construct concepts
 - 3. To build ideals
 - D. MUSIC
 - 1. To pitch a pipe
 - 2. To carry a tune
 - E. PHYSICAL EDUCATION
 - 1. To sit in an upright chair
 - 2. To stand at attention
 - 3. To walk up and down the aisles
 - 4. To avoid writers' cramp
 - F. SCIENCE
 - 1. To observe
 - 2. To know
 - 3. To experiment with hot air
 - 4. To conclude
 - G. MATHEMATICS
 - 1. To figure out carfare
 - 2. To count milk money
 - 3. To score papers
 - 4. To compute registers
- V CULMINATING ACTIVITIES
- A. Inventing a unit
 - B. Creating a plan book
 - C. Cramming for final exams
- VI EVALUATION
- A. Are the student teachers tired, underweight, discouraged, or frustrated?
 - B. Do they wish to continue in the profession?
 - C. What has this experience done to or for them?
- VII BIBLIOGRAPHY
- O.K. Behavior. *Beware Of A Child*. New York: U.S. Kiddo Co., 1958
- Take A Bribe. *Buying Your Way*. Boston: Carrolls Dry Press, 1958
- Otto Cratic. *Discovering Whose Boss*. New York: U. King Co., 1958
- Blake Jungle. *Cases In Classroom Control*. Washington, D.C.: Confidential Printing Co., 1958
- Major General Review. *The Modern Approach To Drill*. New York: Longstick and Co., 1958
- Burton Sichaelis. *How To Accomplish A Unit In One Easy Lesson*. Boston: Wonder Book Co., 1958
- Teena Werewolf. *Beyond The Walls*. Norfolk: Over The Top Publishing Co., 1958
- VIII INSTRUCTIONAL RESOURCES
- One Large Stick —
Hitem and Hard Lumber Co.
123 South Side
Ezzeduzit, Maine
- All purpose pills for nerves, impatience, annoyances, and children —
Havesum Medical Corp.
Headache, Mass.
- One large classroom and twenty-five smiling faces —
Any School Distributors
Somewherin, Mass.

Janet T. Healy
Mary Donna Sullivan

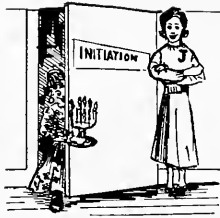

Class History



Case Number 625

The Case of the Missing High School Seniors

Duration of case . . . Four years

September 1954

Traced the seniors to 625 Huntington Avenue.

Armed with money orders and checks, the suspects waited in alphabetical lines.

Shortly after they emerged empty-handed.

Later followed suspects, headed by suspicious looking characters, casing the building.

October 1954

"The day is cold and dark and dreary . . ."

Suspects donned odd disguises.

They wore nightgowns, curlers, and nightcaps.

Suspects carried candleabra . . .

Attempt to look like Liberace failed.

Heard some suspicious singing and investigated.

Decoded it read: "When we came Alma Mater to thee in our youth" etc.

November 1954

Followed suspects in formal attire to Club 625 for a "Night of Tropical Splendor."

November 1954 to June 1955

Lost suspects in a maze of classes and studies.

September 1955

Discovered suspects were back at number 625 with cash in hand.

October 1955

Suspects met Beowulf and Grendel with mixed feelings.

November 1955

Peculiar looking characters disguised as Mouseketeers were discovered.

January 1956

Traced suspects to a theater of operation—The Y.W.C.A.

Waited outside building for sixty minutes.

Suspects emerged with a dripping look.

March 1956

Smelled a pungent odor.

Observed suspects armed with scalpels.

May 1956

Suspects engaged in writing questionable reports to their superiors.

October 1956

Detected suspects at number 625.

Noted change of attitude.

Observed a quaking group of lowly beings following suspects about.





November 1956
Pursued suspects to number 625 for a Fantastic Fall.

December 1956
Observed suspects paper-mache-ing questionable looking objects.

December 1956 to May 1957
Watched suspects going in and out of a multitude of rooms.
Discovered the passwords—"Meaningful" and "Intergrated."

May 1957
Suspects engaged in a whirl of social activities.
Noted a suspicious change of appearance.
Bright-eyed beings were transformed into sleepy characters.

September 1957 to January 1958
Half of suspects missing Tuesday through Friday of every week.
Must investigate.
Suspects scattered throughout the city.
Impossible to follow.

October 1957
Suspects gathered together at Club 625 for a huge Kick-off Caper.

December 1957
Suspects congregated at number 625.
"Strange things are happening!"
Some suspects engaged in buying, others in selling.
Suspect formation of syndicate—but what kind?
Must investigate further.

January 1958
Finally traced all missing suspects to number 625.
What happened to those that remained?
Must investigate.

January 1958 to May 1958
Suspects engaged in mysterious interviews.

June 1958
Followed suspects through a week of picnics and parties.
Suspects donned formal dress for a gala prom.
Observed suspects in the courtyard in cap and gown.
Saw suspects receive suspicious looking documents.
Investigated.
Discovered the documents were college degrees.

Conclusion of case:
It is the belief of this detective that the missing high school seniors are still missing. In fact, they are completely gone. In their place, I find a group of well-poised, well-versed, and educated young men and young women ready to take their place in the world of today and tomorrow.



Report submitted by,
Diane Rabinowitz





JUNIOR



ALBUM





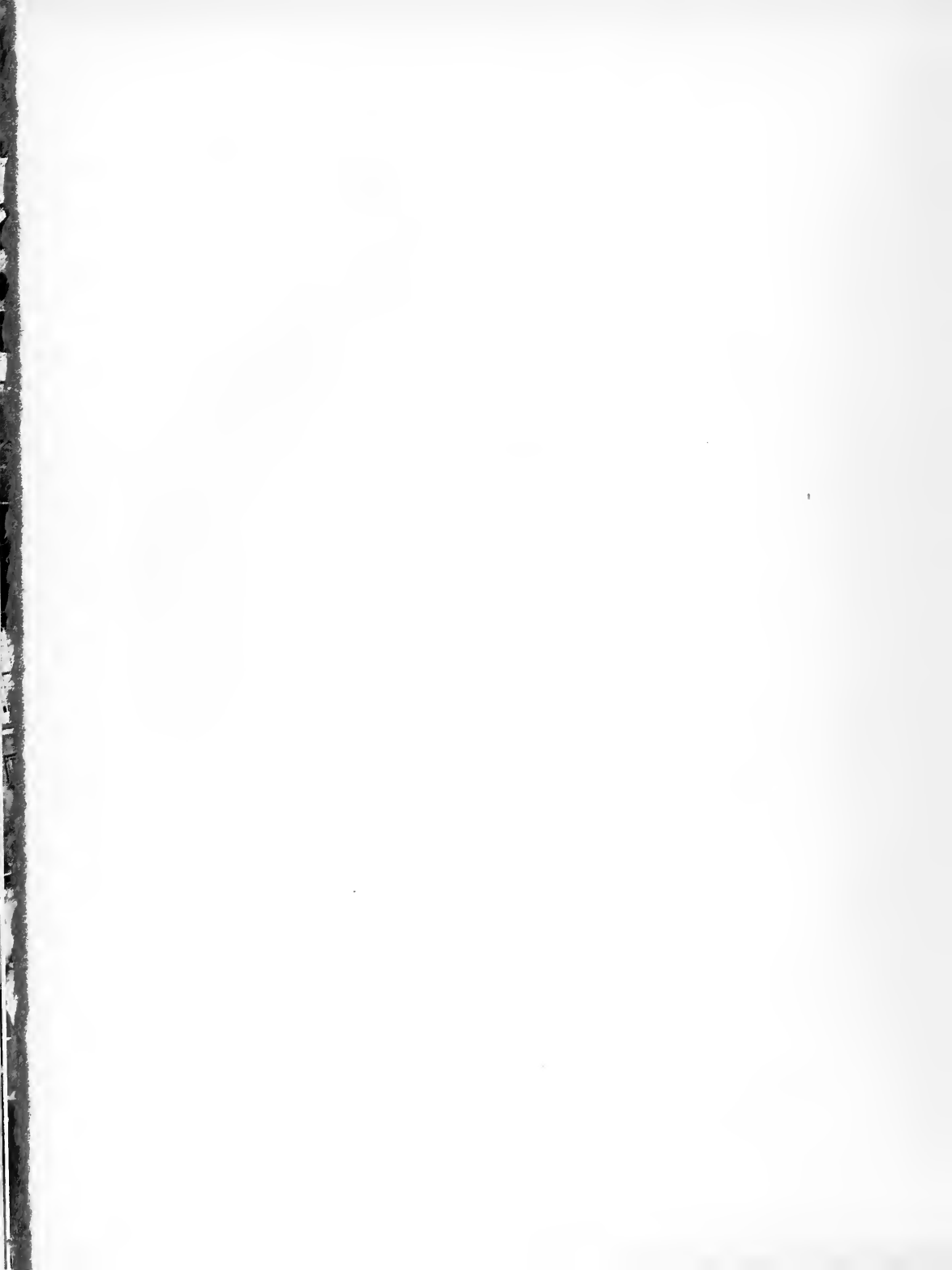

Faculty Patrons

Dr. and Mrs. William F. Looney

Mr. and Mrs. George F. Aherne
Katherine E. Barr
Dr. and Mrs. Laureat J. Bernard
Robert L. Bertolli
Ruth A. Bulger
Mr. and Mrs. Sabino W. Caputo
Myrna Scheillore Clancy
Mr. and Mrs. John V. Cody
Dr. John E. Collins
Dorothy C. Connor
Theresa Corcoran
Martha E. Cummings
Edith G. DeAngelis
Margaret D. Delaney
Mary C. Donahue
Jeremiah Donovan
Thomas F. Dungan
Dr. Thomas A. Dunlea
Mary C. Durant
Beatrice P. Eaton
Marie I. Farrell
Joseph F. Fiorello
Eloise R. Fitzgerald
Edward J. Fitzpatrick
Elizabeth D. Flynn
Mrs. Sylvette Giorgio
Henry L. Gormley, Jr.
Arthur H. Hauge
James P. Jones
Miriam Kallen
John J. Kelly
Mary I. Kelly
James J. Kenneally
Dr. William Kenney
Dr. Max M. Kostick
Ralph E. Ladd, Jr.
Nicholas J. Lembo

Dr. Alice F. Linnehan
Dr. Mary E. Lynch
Dr. Regina D. Madden
Dr. William H. Marnell
Clare L. Martell
Michael G. Mensoian
Perry Miller
Dr. Francis W. McCarthy
Rita N. McCauley
James H. McCue
Charles R. Meehan
Dr. Lawrence J. Newell
Dr. Richard W. Newman
Elizabeth A. O'Brien
Elizabeth A. O'Doherty
Gerard M. O'Meara
John J. O'Neill
Dr. William E. Perrault
Alfred P. Pompeo
Hubert J. Powderly
Eleanor G. Powers
John J. Quinn, Jr.
Margaret G. Quirk
M. Harvey Read
Mr. and Mrs. Herbert G. Regan
Ellen E. Richwagen
Dr. W. J. Roche
Elizabeth A. Ricker
James D. Ryan
Margaret M. Sallaway
Dr. Dorothy T. Scanlon
Robert W. Spayne
James P. Sullivan
Paul G. Sullivan
George E. Thornton
Mr. and Mrs. Vincent J. Tringale
Richard S. Tyrell
Francis Veale



Compliments of

**STUDENT GOVERNMENT ASSOCIATION
OF
STATE TEACHERS COLLEGE
AT
BOSTON**

Paul Pittman	<i>President</i>
Walter Gleason	<i>First Vice-President</i>
Phyllis Kennedy	<i>Second Vice-President</i>
Dorothy Hayes	<i>Recording Secretary</i>
Judith Bolles	<i>Corresponding Secretary</i>
Betsy Coady	<i>Treasurer</i>
Marjorie MacGillivray	<i>Assistant Treasurer</i>

S. G. A.



BEST WISHES FROM F-5

Compliments of
F-1

Compliments of
F-3

Compliments of
F-6

Compliments of
F-8

Compliments of
F-10

Compliments of
F-13

Compliments of
F-2

Compliments of
F-4

Compliments of
F-7

Compliments of
F-9

Compliments of
F-12

Compliments of
F-15

BEST REGARDS FROM F-11

CONGRATULATIONS FROM F-14

<p><i>Compliments of</i> F-16</p>	<p><i>Compliments of</i> F-20</p>
--	--

THE BEST OF EVERYTHING FROM SO-6

MAY WE DO AS WELL BY 1960 — FROM SO-9

<p><i>Compliments of</i> SO-1</p>	<p><i>Compliments of</i> SO-2</p>
<p><i>Compliments of</i> SO-4</p>	<p><i>Compliments of</i> SO-5</p>

OUR SINCEREST WISHES FROM SO-11

UNITED WE STAND, DIVIDED WE FALL — SO-12

Compliments of
SO-7

Compliments of
SO-10

Compliments of
J-6

Compliments of
J-16

Compliments of
SO-8

Compliments of
J-5

Compliments of
J-7

Compliments of
J-17

OUR WISHES FOR FUTURE SUCCESS FROM

J-20

Compliments from
A FRIEND

White Elephant welcomes
all T.C. students and hopes
they have a successful year
Thank you for your patronage

SPARR'S DRUG STORE
Get It at Sparr's
"Everything for the Students"
Agents for College Outline Series Books

Compliments from
J-3

Tel. Circle $\left\{ \begin{array}{l} 7-7770 \\ 7-7771 \end{array} \right.$ *"Our Florist"*

OLYMPIA Flower Store
1747 Washington St., Boston, Mass.

Compliments from
YOUR FRIEND

Best Wishes

TO

THE
GRADUATING
CLASS

FROM

THE CLASS
OF
1959

THE VERY
BEST
WISHES
FROM
THE
CLASS OF
1960

Compliments of the

BOSTON NORMAL SCHOOL

and

TEACHERS COLLEGE ALUMNI ASSOCIATION

Warren Kay Vantine Studio, Inc.

Official Photographer

for the

1958 LAMPAS

132 Boylston Street

Boston, Massachusetts

Fairview 3-4300

SCHOLASTIC JEWELERS

INCORPORATED

OFFICIAL JEWELER

CLASS OF 1958

JOSEPH F. LYNCH, *President*

5174-78 WASHINGTON STREET

BOSTON

Best in Famous
Ice Cream
Food
Service

On Important
Highways
from
Maine to Florida

Compliments of

HOWARD JOHNSON'S

620 HUNTINGTON AVENUE

BOSTON

. . . . WE FEEL

*it to be a great
honor to occupy
so important a part
in the daily life
of the College.*



McKEON & CASBY

Caterers

- BUFFETS ●
- WEDDINGS ●
- BANQUETS ●
- PARTIES ●

Halls available at

1108 Boylston St., Boston

COMMONWEALTH 6-2300

Compliments of

THE NEWMAN CLUB

STATE TEACHERS COLLEGE

AT

BOSTON

OFFICERS

<i>Chaplain</i>	Reverend Gerard J. Aylward, C.S.P.
<i>President</i>	Gerard Burke
<i>Vice-President</i>	E. Patricia Niles
<i>Secretary</i>	Joan T. D'Arcy
<i>Treasurer</i>	Rita A. Imbriano
<i>Alternate Secretary</i>	

COMMITTEE CHAIRMEN

<i>Social</i>	Anne Scordino
<i>Spiritual</i>	Gerald Hurley
<i>Cultural</i>	Helen O'Rourke
<i>Publicity</i>	Mary P. Welch
<i>Newspaper</i>	Ann Carroll

Compliments

of

COLLEGE

BOOK

STORE

Going Formal!

Let us enhance your starry-eyed plans for the prom season. Exciting formals from \$19.95.

DE 8-8033

Mary Burns

100 SUMMER STREET
BOSTON

LONGWOOD RESTAURANT

When They Eat
They Eat at
Longwood

Just Across the Street

Compliments from

**SUMMIT SPORTSWEAR
Company**

288 "A" Street, Boston



BUCKY WARREN, INC.

"Athletic Supplies for All"

150 HIGH STREET, BOSTON

HAncock 6-7618

HAncock 6-2187

Bucky Warren

Joe Swanson

HARVARD DRUG CO., INC.

644 HUNTINGTON AVE.
BOSTON, MASSACHUSETTS
(Cor. Longwood Avenue)

Drop in for coffee

Compliments of

CHALKDUST

*Compliments
of the*

PROTESTANT FELLOWSHIP

*Compliments
of the*

ORTHODOX CLUB

From a

"SINCERE"

FRIEND

Compliments of

B'NAI BRITH HILLEL

COUNCILLORSHIP

Compliments of

THE MUSIC CLUB

For the Best

Visit

TOLL HOUSE, INC.

Whitman, Massachusetts

Compliments of

BOYLSTON

BOWLADROME

INC.

Compliments of

SPARKLE

One Hour Cleansers

Compliments of

BOWLING CLUB

Compliments of

HARLEQUIN PLAYERS

Compliments of

ART CLUB

Compliments of

FRENCH CLUB

<p><i>Compliments of</i></p> <p>F-17</p>	<p><i>Compliments of</i></p> <p>SO-3</p>
<p><i>Compliments of</i></p> <p>J-1</p>	<p><i>Compliments of</i></p> <p>J-4</p>
<p><i>Compliments of</i></p> <p>J-8</p>	<p>STATE ELECTRIC CO.</p> <p>65 Chandler St., Boston, Mass.</p> <p>HA 6-7350 Est. 1920</p>



**WE THANK OUR PATRONS
AND
OUR ADVERTISERS**

LAMPAS BUSINESS STAFF

ROBERTA BODFISH, *Chairman*

NORMA L. BEATON

JEAN CAPUTO

MARGARET COUGHLAN

BEVERLY HABEEB



for designed publications



*bringing you the complete
coordination of all the factors
involved in producing the
finest Annual possible—
tailored to meet your desires
and your budget.*



Warren Press

160 WARREN STREET
BOSTON 19, MASSACHUSETTS

Senior Patrons

President — Robert F. X. McDonough

Vice-President — Ellen Hurley

Secretary — Marilyn Hughes

Treasurer — Marion Kremer

Tom Ashe

Ginger Barry

Norma Lally Beaton

Mrs. Judith R. Bennett

Robert Benway

Patricia Biagi

Roberta Bodfish

Mary Ellen Bowser

Elizabeth A. Breor

Rita Burke

Jeanne Caputo

Josephine Catalfo

Mrs. Gladys Cerrato

Lorraine A. Clodi

Patricia Coghlan

Barry Collins

Paul Collins

Laura B. Cooke

Phyllis A. Corley

Catherine Costello

Margaret Coughlan

Rosemary D. Cusick

Sandie Daum

Ellen E. Davis

Janet Di Tullio

Nancy Doherty

Lois J. Efron

Charles P. Epstein

Janet C. Gaddis

Venetia C. Galitis

Joan Garvey

Rita C. Golden

Mary F. Grant

Francina I. Grimes

Beverly Habeeb

John F. Halleran

Tom Hand

Anne Hanley

Gracc Havden

Joan F. Hayes

Janet Healey

Gerald Hurley

Louise Jalalian

Ruth M. Johnson

Mrs. Sally A. Katz

Eleanor A. Lashua

B. Louis Limoli

Paula Lynch

Joseph Maggiore

Mary Mahoney

Mrs. Judith Maltz

Joseph S. Mariani

William McCarriston

Charles McCarthy

Elaine McCormack

Barbara McCorrison

Mary Arvin McIntire

Marie L. McNulty

Dotty Mehegan

Patricia M. Mooney

John Morrison

Barbara M. Murphy

Lois F. Murphy

Mary V. O'Brien

Phyllis M. Palmer

Harry Panopoulos

Paul Pittman

Diane Rabinowitz

Mary J. Robertson

Barbara E. Robis

Mary Rooney

Cathy Shuman

Leo G. Solakian

William Stefaney

Joanne E. Sullivan

Joan R. Sullivan

Pauline Sullivan

Edward Trainor

Mary Tramontozzi

Rose M. Turco

Ernest Vozzela

Francis White

Helena Zubrin

58





