



HOTEL PENNSYLVANIA
MCKIM, MEAD & WHITE, Architects, New York

YEAR BOOK
OF THE
ARCHITECTURAL LEAGUE
OF NEW YORK

AND
CATALOGUE
OF THE
THIRTY-FIFTH
ANNUAL
EXHIBITION



A. STIRLING CALDER



A. STIRLING CALDER



Galleries of the American Fine Arts Society
Two Fifteen West Fifty-seventh Street
From February One to February Twenty-Eight, Inclusive
MCMXX



ELIZABETHAN SHIP MODEL, HANGING DECORATION
Designed and Executed by HENRY B. CULVER, New York

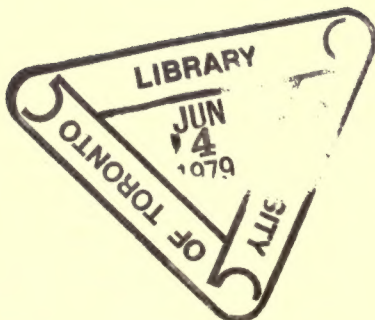

N/A
24410
A73
1920

COPYRIGHT, 1920
LAWRENCE GRANT WHITE, SECRETARY
OF THE ARCHITECTURAL LEAGUE OF NEW YORK
PRESS OF THE KALKHOFF COMPANY
NEW YORK

COMMITTEE ON ANNUAL EXHIBITION

The President, J. MONROE HEWLETT
Chairman of Exhibition Committee

LAWRENCE GRANT WHITE
Secretary

CHARLES H. HIGGINS
Treasurer

Committee on Architecture

HOWARD GREENLEY, Chairman

CHESTER H. ALDRICH	BEN J. LUBSCHEZ
A. F. BRINCKERHOFF	ERNEST F. TYLER
BIRCH BURDETTE LONG	EDGAR I. WILLIAMS

Committee on Decoration

ARTHUR CRISP, Chairman

MAXWELL ARMFIELD	ALBERT HERTER
STANLEY M. ARTHURS	HORACE MORAN
ARTHUR COVEY	LEON V. SOLON

Committee on Sculpture

A. STIRLING CALDER, Chairman

PAUL W. BARTLETT	PAUL H. MANSHIP
JAMES EARLE FRASER	EDMOND T. QUINN
JOHN GREGORY	FURIO PICCIRILLI

Committee on Catalogue

RUSSELL F. WHITEHEAD, Chairman

S. F. VOORHEES	WM. WHITEHILL
CHARLES W. LEAVITT	

Committee on the Allied Arts and Crafts

HORACE MORAN, Chairman

A. STIRLING CALDER	HOWARD GREENLEY
ARTHUR CRISP	LEON V. SOLON



DECORATIVE RELIEF, BRANCH LIBRARY, SAN FRANCISCO, CAL.

LEO LENTELLI, Sculptor, New York

G. ALBERT LANSBURGH, Architect, San Francisco, Cal.

FOREWORD

THE Architectural League Exhibition is held annually for the dual purpose of offering to the architects and those in the allied arts the opportunity of presenting their recent work to the public, and of giving the public the opportunity of keeping in touch with the progress of these arts. The entire cost of presenting the exhibition is defrayed from the income derived from the advertisements in the catalogue, space taken in the supper-room and galleries by the exhibition of materials and craftsmanship, the fee for admission and the sale of the catalogues; and any deficiency is made up from the funds of the League. This exhibition is in no way a source of income to the League.



YPRES IN RUINS
PART OF THE CATHEDRAL, CHURCH OF ST. MARTIN
Drawn by B. E. MÜLLER, New York



A CHURCH SOMEWHERE IN FRANCE
Drawn by B. E. MÜLLER, New York

PRESIDENTS AND DATES OF THEIR ELECTION

D. W. WILLARD	Jan. 18, 1881
JOHN BEVERLEY ROBINSON	Dec. 1, 1885
JOHN DU FAIS	Dec. 7, 1886
JOHN BEVERLEY ROBINSON	Jan. 9, 1888
RUSSELL STURGIS	Jan. 14, 1889
GEORGE B. POST	Mar. 6, 1893
BRUCE PRICE	May 4, 1897
ROBERT W. GIBSON	May 2, 1899
H. J. HARDENBERGH	May 7, 1901
ARNOLD W. BRUNNER	May 5, 1903
RICHARD HOWLAND HUNT	May 2, 1905
THOMAS HASTINGS	May 7, 1907
C. GRANT LAFARGE	May 5, 1908
WM. ALCIPHON BORING	May 2, 1910
BRECK TROWBRIDGE	May 7, 1912
CASS GILBERT	May 6, 1913
GROSVENOR ATTERBURY	May 4, 1915
H. VAN BUREN MAGONIGLE	May 1, 1917
J. MONROE HEWLETT	Mar. 6, 1919



DESIGN FOR A MEDAL WITH
ENAMELED WINGS OBVERSE
ULRIC H. ELLERHUSEN, Sculptor, New York



OLD HOUSES
WATTS ST.
1-9-1-9

OLD HOUSES, WATTS STREET, NEW YORK
Drawn by OTTO F. LANGMANN, New York

Architectural League of New York

Organized January 18, 1881
Incorporated November 2, 1888

OFFICERS

President

J. MONROE HEWLETT

Vice-Presidents

ARTHUR CRISP

A. STIRLING CALDER

Secretary

LAWRENCE GRANT WHITE

Treasurer

CHARLES H. HIGGINS

EXECUTIVE COMMITTEE

Term Expiring May, 1920

WM. ADAMS DELANO

HOWARD GREENLEY

FERRUCCIO VITALE

Term Expiring May, 1921

ATTILIO PICCIRILLI

LEON V. SOLON

GILES WHITING

Term Expiring May, 1922

WM. LAUREL HARRIS

ERNEST F. TYLER

RUSSELL F. WHITEHEAD



BIRD FOUNTAIN
JANET SCUDDER, Sculptor, New York



EVENING SHADOWS, NEVERS
Drawn by MAJOR W. M. SOMERVELL, New York

JOINT COMMITTEE
FOR THE GOVERNMENT OF THE
NATIONAL APPRENTICE SCHOOLS
OF DESIGN

H. VAN BUREN MAGONIGLE
Chairman

ARCHITECTURAL LEAGUE

ARTHUR CRISP
JOHN GREGORY

WM. LAUREL HARRIS
J. MONROE HEWLETT

HORACE MORAN

NATIONAL ACADEMY OF DESIGN

HERBERT ADAMS
COLIN CAMPBELL COOPER

CHARLES C. CURRAN
FRANCIS C. JONES

HARRY WATROUS

AMERICAN INSTITUTE OF ARCHITECTS

F. L. ACKERMAN
LOUIS AYRES

ROBERT D. KOHN
EGERTON SWARTWOUT

MANUFACTURERS

JOHN P. ADAMS
ALBERT BLUM
F. W. BUDD
SIDNEY BLUMENTHAL
R. BERTELLI
M. D. C. CRAWFORD

GEORGE McGEACHIN
OTTO HEINIGKE
S. DE KOSENKO
EMBURY PALMER
S. J. STROHEIM
HARRY WEARNE



FARM BUILDINGS, ESTATE OF JAMES A. FARRELL, ESQ.,
SOUTH NORWALK, CONN.

LE ROY P. WARD, Architect, New York

COMPETITIONS

TO BE HELD UNDER THE AUSPICES OF THE

ARCHITECTURAL LEAGUE OF NEW YORK

SEASON 1919-1920

THE HENRY O. AVERY PRIZE FOR SCULPTURE

A PRIZE OF \$50 PRESENTED BY THE LATE MRS. SAMUEL P. AVERY IN MEMORY
OF THE LATE HENRY O. AVERY

A SPECIAL PRIZE OF \$300.

FOR THE BEST DESIGN SUBMITTED BY AN ARCHITECT, SCULPTOR AND
MURAL PAINTER IN COLLABORATION AND

THE HELEN FOSTER BARNETT PRIZE FOR SCULPTURE OF \$50
SUBJECT FOR THE HENRY O. AVERY AND COLLABORATIVE PRIZES

“A WAR MEMORIAL”

An American city of about twenty-five thousand inhabitants wishes to commemorate permanently the fact that twenty of her sons lost their lives in the Great War and that one of them distinguished himself by an act of personal bravery worthy to place his name beside those of the heroes of the Civil and Revolutionary Wars.

Space for this purpose has been found at the end of the vestibule or entrance hall of the contemplated municipal building.

This vestibule is to be twenty-five feet long by twelve feet wide and cannot exceed eighteen feet in height. The memorial is to consist of the decorative treatment of the wall at one end of this room. It should characterize the distinguished hero and should depict the nature of the action which won him fame. The names of all the twenty who gave their lives are to be incorporated, together with whatever inscriptions may be found necessary and appropriate.

No portion of the work should project more than two feet from the face of the wall.

Models to be submitted $\frac{1}{4}$ " full size.

The special prize for Sculpture will be awarded on the sculpture element in this collaboration.

Models to be delivered at 215 West 57th Street, January 15th, 1920.

THE HELEN FOSTER BARNETT PRIZE

The Helen Foster Barnett Prize for Sculpture, award \$50.00, limited to statuettes, including any work under life size. Artists under 35 years of age only eligible and the prize shall not be awarded more than once to the same artist.

CONDITIONS GOVERNING THE COMPETITION

1. The competition will be governed by the General Rules Governing Competitions, and will be conducted, and the awards made, by the Committee on Competitions and Awards of the Architectural League, who will constitute the jury.
2. No award will be made unless the work is of a quality that, in the judgment of the Committee, justifies it.
3. The premiated designs, and any others of sufficient merit submitted, will be exhibited at the Annual Exhibition, and the competitors in submitting their work will do so on the condition that such designs as are selected will be left until the end of the Exhibition.
4. Those which are not so selected are to be removed by the competitors on receipt of notice to that effect, and will be destroyed if not removed within time specified.
5. Those which are exhibited will be handled in accordance with the terms of the League Exhibition, except that Models not removed within time specified on notice will be destroyed.
6. If the work of any of the contestants be challenged as being not essentially their own work the contestant so challenged and the challenger will be given a hearing before the Committee on Competitions and Awards, and if the charge be proven to the satisfaction of the Committee, such contestants shall become ineligible for any of the awards.

Models in packing boxes will not be received.

Each model must be distinguished by a cipher. A plain sealed envelope bearing the cipher, containing full name and address of author or authors of the work in competition, addressed to the Committee on Competitions and Awards, must accompany each model.

The following consignees to whom models may be sent have instructions to unpack and deliver the same as required:

Artists Packing & Shipping Co., 139 West 54th Street.

Jean Bohne, 36 West 28th Street.

W. S. Budworth & Son, 424 West 52d Street.

George F. Of, 274 Madison Avenue.

Committee, {
A. STIRLING CALDER,
JOHN W. CROSS,
STEPAN DE KOSENKO,
FRANCIS NEWTON,
ATTILIO PICCIRILLI,
ERNEST F. TYLER, Chairman.

THE ARCHITECTURAL LEAGUE OF NEW YORK

1920

MEDALS OF HONOR

ARCHITECTURE—PAINTING—SCULPTURE AND LANDSCAPE ARCHITECTURE

JURY

J. MONROE HEWLETT, *Ex Officio, Chairman.*

EDWIN H. BLASHFIELD
GEORGE W. BRECK
BERTRAM G. GOODHUE
JAMES L. GREENLEAF
WM. M. KENDALL
ISIDORE KONTI

FREDERICK MACMONNIES
FRED DANA MARSH
FREDERICK LAW OLMSTED
JAMES S. PRAY
BRECK TROWBRIDGE
MAHONRI YOUNG

IN ARCHITECTURE, PAINTING AND SCULPTURE

The League established in 1909 a medal in Painting, in 1909 a medal in Sculpture, in 1915 a medal in Architecture and in 1919 a medal in Landscape Architecture and offers these medals annually. They are intended to encourage the submission of works of merit, to raise thereby the standard of the League's exhibition and shall therefore be given only in recognition of superiority in work actually submitted and placed. Recipients of these medals and of that formerly presented by the New York Chapter of the American Institute of Architects are *hors concours*.

Works in Architecture and Landscape Architecture to be eligible for an award must be adequately presented by means of drawings, photographs or models of executed work. The jury may request the submission of such additional data on the same work as may assist them in making the award.

The jury may invite the submission of such works in the four arts as they may desire to consider for an award.

If, in the opinion of the Jury, the work submitted in either Architecture, Painting, Sculpture or Landscape Architecture is not of sufficient merit to justify an award, no award shall be made.

The Jury of Award shall be thirteen in number, of which the President of the League shall be *ex officio* Chairman. The Executive Committee shall appoint three Architects, three Painters and three Sculptors and three Landscape Architects from nominations made by the New York Chapter of the American Institute of Architects, the Society of Mural Painters, the National Sculpture Society and the American Society of Landscape Architects, respectively. These appointments to be made in the month of October preceding the exhibition. All members of the Jury of Award shall be *hors concours* for the awards made by such jury. The deliberations of the Jury shall be strictly private, and its decisions shall be reported to the Executive Committee of the League before the exhibition is opened to the public.

In case the Medal in either of the four arts is awarded to two or more joint authors of a work, a copy shall be struck for each.

A Medal shall be accompanied by a certificate setting forth the name of the completed work which formed the basis of the award, together with the considerations which, in the opinion of the Jury, characterize the work as worthy of this distinction.

The Medal of Honor presented by the New York Chapter of the American Institute of Architects to designers of buildings represented in the exhibition of the Architectural League was discontinued in 1915. This medal was awarded as follows:

YEAR	ARCHITECT	BUILDING
1905	Carrère & Hastings	Murry Guggenheim Residence, West End, N. J.
1907	McKim, Mead & White	Madison Square Presbyterian Church, New York
1908	Pell & Corbett	Maryland Institute, Baltimore, Md.
1909	Trowbridge & Livingston	Phipps House, New York
1910	P. & M. Le Brun	Metropolitan Tower, New York
1911	No award	
1912	Charles A. Platt	Country Houses
1913	Cram, Goodhue & Ferguson	Church Work
1914	York & Sawyer	Guaranty Trust Company, New York

The Medal of Honor in Architecture of the Architectural League has been awarded as follows:

YEAR	ARCHITECT	BUILDING
1916	Cass Gilbert	The Woolworth Building, New York
1917	John Russell Pope.	Temple of the Scottish Rite, Washington, D. C.
1918	B. W. Morris	Baldwin House and Grounds, Mt. Kisco, N. Y.
1919	No Exhibition	

The Medal of Honor in Painting of the Architectural League has been awarded as follows:

YEAR	PAINTER	WORK
1909	John La Farge	Life Work
1910	Kenyon Cox	Decoration in Wilkes-Barre Court House
1911	Edwin H. Blashfield	The Law, Pendentives in Dome of Court House, Youngstown, Ohio
1912	C. Y. Turner	Washington at Fort Lee, Decoration in Hudson County Court House
1913	No award	
1914	Barry Faulkner	Famous Women
1915	No award	
1916	Violet Oakley	Harrisburg Decorations
1917	Maxfield Parrish	Decorations in Curtis Building, Philadelphia
1918	No Award	
1919	No Exhibition	

The Medal of Honor in Sculpture of the Architectural League has been awarded as follows:

YEAR	SCULPTOR	WORK
1909	J. Q. A. Ward	Life Work
1910	No award	
1911	A. Phimister Proctor	Princeton Tigers
1912	Daniel Chester French	Memory, Detail of Marshall Field Memorial
1913	Adolph A. Weinman	Lincoln
1914	Karl Bitter	General Work
1915	Robert Aitken	Fountain of the Earth
1916	Herbert Adams	General Work
1917	Hermon A. MacNeil	General Work
1918	Paul Wayland Bartlett	Pediment of Capitol, Washington, D. C.
1919	No Exhibition	

The Medal of Honor in Landscape Architecture will be awarded for the first time in 1920.



REVERSE, J. SANFORD SALTUS AWARD,
MEDAL OF THE AMERICAN
NUMISMATIC SOCIETY
A. A. WEINMAN, Sculptor, New York

ANNOUNCEMENT

PRESS VIEW, Friday, January 30, 10 A. M. to 4 P. M.

RECEPTION, Saturday, January 31, 3 to 6 P. M.

PUBLIC EXHIBITION, from Sunday, February 1, to Saturday, February 28, inclusive

Hours: 10 A. M. to 6 P. M.; evenings, 8 to 10.30; Sundays, 1 to 6 P. M.

ILLUSTRATED LECTURES

ADMISSION FREE

The subjects and speakers at the public lectures of the League are as follows:

Monday, February 9, at 8.15 P. M.

LARGE TREE MOVING
By HENRY HICKS

Monday, February 16, at 8.15 P. M.

WAR MEMORIALS
By CHARLES MOORE

Monday, February 23, at 8.15 P. M.

ILLUMINATION
By BASSETT JONES



OBVERSE, J. SANFORD SALTUS AWARD,
MEDAL OF THE AMERICAN
NUMISMATIC SOCIETY
A. A. WEINMAN, Sculptor, New York



YORKSHIP VILLAGE, CAMDEN, N. J., CORNER OF LODGE AND STORE
BUILDING ON COMMON
ELECTUS D. LITCHFIELD, Architect, New York

AMERICAN ACADEMY IN ROME

101 PARK AVENUE, NEW YORK CITY

OFFICERS, 1920

WM. RUTHERFORD MEAD, *President*
C. GRANT LAFARGE, *Secretary*

BRECK TROWBRIDGE, *Vice-President*
WILLIAM A. BORING, *Treasurer*

EXECUTIVE COMMITTEE, 1920

EDWIN H. BLASHFIELD
WILLIAM A. BORING (*Ex Officio*)
JAMES C. EGBERT
DANIEL C. FRENCH
FRANCIS C. JONES
WM. MITCHELL KENDALL
C. GRANT LAFARGE (*Ex Officio*)

WM. RUTHERFORD MEAD (*Ex Officio*)
CHARLES D. NORTON
CHARLES A. PLATT
JAMES S. PRAY
EDWARD K. RAND
BRECK TROWBRIDGE
ANDREW F. WEST

TRUSTEES

To SERVE UNTIL 1920

FRANK FROST ABBOTT
GEO. ALLISON ARMOUR
WILLIAM A. BORING
CHARLES A. COOLIDGE
ROBERT W. DEFOREST

WM. MITCHELL KENDALL
HERMON A. MACNEIL
GEORGE B. MCCLELLAN
EDWARD K. RAND
BRECK TROWBRIDGE

To SERVE UNTIL 1921

EDWARD D. ADAMS
HERBERT ADAMS
FRANCIS C. JONES
H. SIDDONS MOWBRAY
CHARLES D. NORTON

JOHN B. PINE
EDWARD ROBINSON
JOHN C. ROLFE
HENRY WALTERS
ANDREW F. WEST

To SERVE UNTIL 1922

EDWIN H. BLASHFIELD
JAMES C. EGBERT
DANIEL C. FRENCH
C. GRANT LAFARGE
WM. RUTHERFORD MEAD

EDW. P. MELLON
CHARLES A. PLATT
JAMES S. PRAY
ANSON PHELPS STOKES
EDGAR I. WILLIAMS

FINANCE COMMITTEE

EDWARD D. ADAMS
CHAS. D. NORTON

HENRY WALTERS, *Chairman*
ROBERT W. DEFOREST

GORHAM P. STEVENS

DIRECTOR OF THE ACADEMY AND
PROFESSOR IN CHARGE OF THE SCHOOL OF FINE ARTS

GEORGE L. HENDRICKSON

PROFESSOR IN CHARGE OF THE SCHOOL OF CLASSICAL STUDIES

ROSCOE GUERNSEY

EXECUTIVE SECRETARY IN NEW YORK

H. BLAKISTON WILKINS

EXECUTIVE SECRETARY IN ROME

AMERICAN ACADEMY IN ROME

1. THE AMERICAN ACADEMY IN ROME is an institution established by law and incorporated by the Government of the United States.
2. The seat of the ACADEMY is at Rome, the art center of the world, with American Headquarters at 101 Park Avenue, New York City.
3. The academic course is post-graduate.
4. Residence of the Fellows is required for a period of three years, except during a term each year, when they are required to travel, and during the summer vacation of their second year, when they may visit America.
5. The direct and intimate influences of the world's masterpieces which surround the student in Rome will prove of incalculable advantage in the creation of the future art of America. The far-reaching benefits that have resulted to France, Germany, Spain and other nations through the establishment of Schools of Art in Rome justify the conviction that like or greater benefits will be secured to the United States through the foundation of a similar national institution.

ORIGIN AND DEVELOPMENT

A number of artists who had been engaged together upon the work of the World's Fair at Chicago established in 1894 "The American School of Architecture in Rome." Their object was to enable American students of architecture who had passed with honor through leading technical schools, or who had been equally qualified by private instruction, to develop their powers more fully, under the most favorable conditions of direction and environment. The students of the school were selected by competition, and the school was wholly supported by the artists referred to and their personal friends.

The rapid improvement in the work of the students and their enthusiasm convinced those who were interested that the scope of the school should be made broader, and should include the allied arts of sculpture and painting. To this end representative sculptors, painters and architects, together with other persons interested in the subject, decided in 1897 to found, on the lines of the French Academy in Rome, a school which should be opened to American students of sculpture, painting and music, as well as architecture.

In pursuance of this design the AMERICAN ACADEMY IN ROME was incorporated under the laws of the State of New York, in June, 1897. A constitution was then adopted and suitable rules made for the government of the institution. All these steps were taken under advice of competent legal counsel. In 1901 Hon. John Hay, the Secretary of State of the United States, authorized the Ambassador at Rome to accept the position of trustee *ex officio* of the ACADEMY, and directed him to secure for it "all the privileges and exemptions that are accorded by the Italian government to like institutions of other countries."

The ACADEMY has recently effected a consolidation with the American School of Classical Studies, and the combined institutions, under the title of the AMERICAN ACADEMY IN ROME, are now housed in new quarters upon a superb site on the Janiculum, overlooking all of Rome.

This great enlargement of the scope of the ACADEMY'S work is destined to be of the first advantage to its Fellows, through the intimate association of those engaged in the study of the Fine Arts with the students of Classical History.

Commencing in 1915 a Fellowship in Landscape Architecture will be awarded every third year.

OBJECTS OF THE ACADEMY

To afford exceptional advantages to a few chosen scholars is not the chief end of the ACADEMY, but is rather the means to that end, which is to help to raise the standard of art education in the United States. In the same way that the great national competition in France for the *Grand Prix de Rome* has made the *Ecole des Beaux Arts* in Paris the first art school of the world; so, it is believed, will the national competitions instituted by the AMERICAN ACADEMY in Rome increase the efficiency of the universities and art schools of America.

One of the great advantages offered by the ACADEMY in Rome is that, for the first time, American students in architecture, painting, sculpture and landscape architecture are brought together under the same roof, in constant intercourse with each other, enjoying that union and intelligent cooperation of the arts which in the end produce the highest results. Here they are enabled to work together, surrounded by monuments of architecture and sculpture, unrivaled paintings and galleries filled with masterpieces of every epoch. No other city in the world presents so wide a field of study or one so filled with the best precedents.



BAS RELIEF IN CONE 16 PORCELAIN

Designed by MRS. FREDERICK H. RHEAD,
Zanesville, Ohio

Executed by the AMERICAN ENCAUSTIC TILING Co.

THE Architectural League of New York desires to commend to its members and other architects the consideration of the matter contained in the advertising pages of this book. The list of the advertisers and the subject matter of the advertisements have been made the subject of careful study, with the idea of giving permanent value to this department.

It is to be regretted that the lack of available space in the galleries precludes the exhibition of much material of great interest and value illustrative of progress in the art of architecture.



VASE EXECUTED BY THE FEDERAL
TERRA COTTA CO., AFTER
PYRANESI



THROUGH THE NORTH GATE, LANGRES
Drawn by MAJOR W. M. SOMERVELL, New York

SUSTAINING MEMBERS

ADAMS, JOHN P.	Kensington Company	14 East 32d Street
BLUMENTHAL, SIDNEY	Sidney Blumenthal & Co.	395 Fourth Avenue
BOWMANN, GEORGE A.	J. H. Thorpe & Co.	280 Fourth Avenue
BLUM, ALBERT	United Piece Dye Works	132 Madison Avenue
BROWN, ELLIOTT C.	Elliott C. Brown Company	70 East 45th Street
BUDD, F. W.	Cheney Bros.	215 Fourth Avenue
BURGESS, A. H.	John Williams, Inc.	556 West 27th Street
CLARKE, WM. H.		225 Fifth Avenue
CASTLES, EUGENE	Collins & Aikman	8 East 34th Street
CORNING, EDWARD	Edward Corning & Co.	Vanderbilt Avenue and 45th Street
COSTIKYAN, S. KENT	Kent Costikyan Trading Co.	485 Fifth Avenue
CRANE, RICHARD	Crane & Company	Chicago, Ill.
DE NAVARRO, ALFONSO	Atlas Portland Cement Co.	20 Broad Street
DODDS, CHAMBERLIN	Chamberlin Dodds	28 East 52d Street
DOLSON, W. S.	Graffin & Dolson	132 Madison Avenue
DU PONT, COLEMAN	Du Pont de Nemours Co.	120 Broadway
EIDLITZ, OTTO	Marc Eidlitz & Son	30 East 42d Street
EIDLITZ, ROBERT	Marc Eidlitz & Son	30 East 42d Street
FRIEDSAM, COL. MICHAEL	B. Altman & Co.	5th Avenue and 34th Street
FROHNE, HENRY W.	Good Furniture	Grand Rapids, Mich.
GRAFFIN, A. J.	Graffin & Dolson	132 Madison Avenue
GRANT, DE FOREST	Federal Terra Cotta Company	101 Park Avenue
GUASTAVINO, R.	R. Guastavino Company	175 Fifth Avenue
GURRY, THOMAS F.	Orinoka Mills	215 Fourth Avenue
HICKS, HENRY	Isaac Hicks & Company	Westbury, L. I.
HOUGHTON, A. B.	Steuben Glass Works	Corning, N. Y.
HOUGHTON, A. A.	Steuben Glass Works	Corning, N. Y.
JACOBSON, G. S.	Jacobson & Company	241 East 44th Street
KETCHAM, O. W.	O. W. Ketcham	24 South 7th Street, Philadelphia, Pa.
KOHLER, WALTER	Kohler Company	Kohler, Wis.
LILLIBRIDGE, H. D.	American Encaustic Tiling Co.	Zanesville, Ohio
LINDSEY, GEORGE F.	White Pine Bureau	St. Paul, Minn.
LIVINGSTON, JOHNSTON	J. Livingston & Co.	70 East 45th Street
MANVILLE, H. E.	H. W. Johns-Manville Co.	Madison Avenue and 40th Street
MERTZ, LOUIS C.	Geo. Mertz's Sons	Port Chester, N. Y.
MEYER, F. T.	Meyer-Sniffen Company	11 West 36th Street
MORROW, JOHN J.	John J. Morrow	281 Fifth Avenue
NAHON, EDWARD	The Nahon Company	53d Street and East River
PERRY, J. P. H.	Turner Construction Co.	242 Madison Avenue
POLACHEK, JOHN	John Polachek	Long Island City, N. Y.
POST, A. J.	Post & McCord	101 Park Avenue
PALMER, D. R. G.	A. A. Wire Co., Inc.	50 East 42d Street
REID, LEE A.	M. Reid & Company	114 West 39th Street
REYNOLDS, W. T.	Tuttle & Bailey Co.	52 Vanderbilt Avenue
ROEBLING, CARL	Roebbling Construction Co.	Trenton, N. J.
SAWYER, EDWARD	Atlantic Insulated Wire & Cable Co.	52 Vanderbilt Avenue
SUTTON, WOODRUFF	J. G. Wilson Corp.	8 West 40th Street
TODHUNTER, ARTHUR	A. Todhunter	101 Park Avenue
VON LOSSBERG, V. F.	Edw. F Caldwell & Co.	38 West 15th Street
WALKER, F. W.	Associated Tile Manufacturers	Beaver Falls, Pa.
WATERS, CARLOS R.	Kensington Company	14 East 32d Street
WILLS, CLAIRE	Chas. T. Wills, Inc.	286 Fifth Avenue
WORK, B. G.	B. F. Goodrich & Company	1780 Broadway



LIVING-ROOM, RESIDENCE OF ALFRED S. ROSSIN, ESQ.
TAYLOR & LEVI, Architects, New York

RESIDENT ACTIVE MEMBERS

ELECTED			ELECTED		
ABBOT, FRANKLIN	389 Fifth Ave.	1911	CHANLER, ROBERT W.	147 East 19th Street	1914
ADAMS, HERBERT	181 West 11th Street	1896	CHAPMAN, HENRY OTIS	334 Fifth Ave.	1894
ADERENTE, VINCENT	15 West 67th Street	1911	CLARKE, THOMAS SHIELDS	7 West 43d Street	1898
AITKEN, ROBERT	162 West 11th Street	1909	CLINTON, DE WITT, JR.	32 Nassau Street	1912
ALBRO, LEWIS COLT	2 West 47th Street	1911		<i>Emeritus</i>	
ALDRICH, CHESTER HOLMES	126 East 38th Street	1912	COFFIN, WM. A.	58 West 57th Street	1888
ANDREWS, S. W.	58 West 57th Street	1899	CORBETT, HARVEY WILEY	190 Montague Street, Brooklyn, N. Y.	1906
ARMSTRONG, WM. T. L.	122 East 25th Street	1911	COVEY, ARTHUR	163 West 23d Street	1916
ASPINWALL, J. LAWRENCE	8 West 40th Street	1887	CRENIER, HENRI	Shore Acres, Mamaroneck, N. Y.	1913
ATTERBURY, GROSVENOR	20 West 43d Street	1901			
BACH, RICHARD H.	Columbia University	1918	CRISP, ARTHUR	1947 Broadway	1911
BACON, HENRY	101 Park Ave.	1898	CROSS, JOHN W.	681 Fifth Ave.	1916
BAER, HERBERT M.	665 Fifth Ave.	1906	CUMMINGS, JAMES OLIVER	12 West 31st Street	1902
BAKER, JAMES BARNES	156 Fifth Ave.	1891			
BALLIN, HUGO	Biltmore Hotel	1904	DANA, RICHARD H.	331 Madison Ave.	1914
BANCROFT, MILTON	58 West 57th Street	1907	D'ASCENZO, NICOLA	101 Park Ave.	1902
BARBER, DONN	101 Park Ave.	1905	DE KOSENKO, STEPAN	16 East 40th Street	1917
BARNES, RODERIC	70 Fifth Ave.	1914	DELANO, WILLIAM ADAMS	126 East 38th Street	1908
BARTLETT, GEORGE M.	103 Park Ave.	1901	DENBY, EDWIN H.	333 Fourth Ave.	1908
BARTLETT, PAUL W.	7 West 43d Street	1918	DETWILLER, CHARLES H.	151 East 7th Street, Plainfield, N. J.	1892
BATES, WILLIAM A.	542 Fifth Ave.	1890			
BAUM, DWIGHT JAMES	Riverdale-on-Hudson, N. Y.	1918	DIETSCH, C. PERCIVAL	Saybrook Park, Saybrook, Conn.	1911
BEACH, CHESTER	207 East 17th Street	1909	DONNELL, HARRY E.	225 Fifth Ave.	1912
BEAL, GIFFORD	226 West 59th Street	1911	DOW, ARTHUR W.	Teachers' College, Columbia University	1918
BEATTY, W. GEDNEY	265 Central Park West	1894	DUMOND, FRANK VINCENT	Briarcliff Manor, N. Y.	1894
BEAULEY, WM. JEAN	369 West End Ave.	1911	DUNCAN, JOHN H.	347 Fifth Ave.	1889
BECK, WALTER DE S.	964 Pelhamdale Ave., Pelham Manor, N. Y.	1902		<i>Emeritus</i>	
BELL, ALGERNON S.	320 Fifth Ave.	1887	EDWARDS, CHARLES	Paterson, N. J.	1881
BENEDICT, W. K.	527 Fifth Ave.	1911	EDWARDS, EDWARD B.	50 West 12th Street	1892
BERG, CHARLES I.	331 Madison Ave.	1881	EGGERS, OTTO R.	527 Fifth Ave.	1911
BESSELL, WESLEY S.	56 West 45th Street	1914	ELLERHUSEN, ULRIC HENRY	51 West 10th Street	1914
BETELLE, JAMES OSCAR	917 Broad Street, Newark N. J.	1911	ELLET, THOMAS HARLAN	681 Fifth Ave.	1916
BILOTTI, SALVATORE	9 MacDougal Alley	1914	EMBURY, AYMAR, II.	132 Madison Ave.	1910
BIRGE, CHARLES ELIOT	29 West 34th Street	1903	EMERY, MARSHALL L.	68 Bible House	1900
BLASHFIELD, EDWIN HOWLAND	48 West 59th Street	1886			
BORING, WILLIAM ALCIPHON	52 Vanderbilt Ave.	1897	FAIRBANKS, FRANK P.	527 Fifth Ave.	1913
BOSWORTH, WELLES	527 Fifth Ave.	1913	FAULKNER, BARRY	11 MacDougal Alley	1911
BOTTOMLEY, W. L.	597 Fifth Ave.	1911	FELLHEIMER, ALFRED	7 East 42d Street	1912
BRAZER, CLARENCE W.	1133 Broadway	1906	FENNER, BURT L.	101 Park Ave.	1912
BREADY, GEORGE LEE	220 West 42d Street	1914	FERGUSON, WILLIAM W.	47 West 34th Street	1894
BRECK, GEORGE W.	160 Fifth Ave.	1902	FERREE, BARR	249 West 13th Street	1897
BRENDON, CHARLES	Captain, Headquarters 81st Division, Camp Jackson, S. C.	1896	FITCH, DOUGLAS	8 West 33d Street	1913
BRENNER, VICTOR D.	18 East 8th Street	1902	FLAGG, MONTAGUE	501 Fifth Ave.	1914
BREWSTER, GEORGE T.	Ward's Point, Tottenville, S. I.	1888	FLANAGAN, JOHN	1931 Broadway	1914
BRINCKERHOFF, A. F.	527 Fifth Ave.	1912	FORINGER, A. E.	Grantwood, N. J.	1911
BRITE, JAMES	18 East 41st Street	1887		<i>Emeritus</i>	
BROWN, ARCHIBALD M.	389 Fifth Ave.	1911	FOSDICK, J. WILLIAM	33 West 67th Street	1890
BROWN, A. WALLACE	374 Belleville Ave., Newark, N. J.	1890	FOSTER, MORTIMER	15 West 38th Street	1912
BRUNNER, ARNOLD W.	101 Park Ave.	1881	FRASER, JAMES EARLE	3 MacDougal Alley	1915
BUCHANAN, ALBERT	11 East 59th Street	1890	FREEDLANDER, JOSEPH H.	681 Fifth Ave.	1896
BULLARD, ROGER	331 Madison Ave.	1910	FRENCH, DANIEL CHESTER	125 West 11th Street	1890
BUSSELLE, ALFRED	347 Madison Ave.	1911	FRY, SHERRY E.	21 Carmine Street	1911
BUTLER, LAWRENCE SMITH	101 Park Ave.	1909			
CALDER, A. STIRLING	51 West 10th Street	1910	GARNSEY, ELMER E.	White Plains, N. Y.	1915
CALDWELL, CHARLES H.	101 Park Ave.	1892	GARNSEY, JULIAN E.	White Plains, N. Y.	1914
CAPARN, HAROLD A.	220 West 42d Street	1902	GEIFFERT, ALFRED, JR.	34 West 57th Street	1885
CASEY, EDWARD PEARCE	149 Broadway	1889	GELLATLY, JOHN	527 Fifth Ave.	1918
CHALFIN, PAUL	597 Fifth Ave.	1911	GIBSON, R. W.	Avely Farm, Woodbury, L. I.	1888
			GIFFORD, CHARLES A.	60 Park Place, Newark, N. J.	1881
			GILBERT, CASS	244 Madison Ave.	1905
			GILBERT, C. P. H.	1123 Broadway	1888
			GILLETTE, LEON N.	128 East 37th Street	1916
			GMELIN, PAUL	1123 Broadway	1911

MEMBERS—Continued

ELECTED			ELECTED		
GOLDSTONE, LAFAYETTE ANTHONY	38 West 32d Street	1910	KEYSER, ERNEST WISE	249 West 74th Street	1908
GOODHUE, BERTRAM G.	2 West 47th Street	1903	KIESSLING, CALVIN	517 West End Ave	1911
GOODWILLIE, FRANK	56 West 45th Street	1899	KILIAN, WILLIAM G.	122 East 23d Street	1910
GRAHAM, ROBERT DUNN	15 West 38th Street	1894	KING, FREDERICK R.	101 Park Ave.	1915
GRAY, ALBERT MORTON	1402 Broadway	1912	KIRBY, WALTER B.	527 Fifth Ave.	1916
GREEN, JAMES C.	2 Columbus Circle	1911	KNIGHT, CHARLES R.	Lawrence Park, Bronxville, N. Y.	1912
GREENE, ERNEST	5 Beekman Street	1886	KNOWLES, HARRY P.	52 Vanderbilt Ave.	1907
GREENLEAF, JAMES L.	1 Broadway	1916	KNOWLES, WILBUR S.	280 Madison Ave.	1887
GREENLEY, HOWARD	101 Park Ave.	1914	KOEN, TERENCE A.	244 Fifth Ave.	1887
GREGORY, JOHN	1947 Broadway	1916	KOHN, ROBERT D.	56 West 45th Street	1914
GRIFFIN, PERCY	30 Church Street	1888	KONTI, ISIDORE	314 Riverdale Ave., Yonkers, N. Y.	1901
GUERIN, JULES	24 Gramercy Park	1911	KOYL, GEORGE S.	55 West 44th Street	1917
HARDER, J. F.	130 West 32d Street	1888	LA FARGE, C. GRANT	101 Park Ave.	1902
HARRIS, WILLIAM LAUREL	120 West 59th Street	1898	LAMB, CHARLES R.	360 West 22d Street	1886
HARTMAN, C. BERTRAM	27 West 8th Street	1915	LAMB, FREDERICK S.	25 Sixth Ave.	1887
HARVEY, ELI	50 Charles Street	1903	LAUBER, JOSEPH	280 East 162d Street	1889
HASKELL, WILLIAM C.	47 West 34th Street	1903	LAWRENCE, WARRINGTON G.	225 Fifth Ave.	1888
HASTINGS, THOMAS	52 Vanderbilt Ave.	1888	LAY, CHARLES D.	15 East 40th Street	1912
HAYS, J. ACKER	2012 Broadway	1912	LEAVITT, CHARLES W.	220 Broadway	1900
HEATON, CLEMENT	165 West 12th Street	1917	LE BRUN, PIERRE L.	111 Joralemon Street, Brooklyn, N. Y.	1911
HEINIGKE, OTTO W.	26 East 13th Street	1918	LEVI, JULIAN CLARENCE	105 West 40th Street	1905
HEBER, C. A.	Nyack, N. Y.	1911	LICHTENAUER, J. M.	24 West 59th Street	1902
HERING, HENRY	2 West 33d Street	1910	LINDBERG, HARRIE T.	2 West 47th Street	1911
HERING, OSWALD C.	8 West 33d Street	1909	LITCHFIELD, ELECTUS D.	477 Fifth Ave.	1911
HERTER, ALBERT	134 East 67th Street	1901	LITTLE, WILLARD P.	103 Park Ave.	1885
HEWITT, EDWARD SHEPARD	597 Fifth Ave.	1910	LIVINGSTON, GOODHUE	527 Fifth Ave.	1898
HEWLETT, J. MONROE	345 Fifth Ave.	1895	LOCKE, ALEXANDER S.	87 Winthrop Street, Brooklyn, N. Y.	1894
HIGGINS, CHARLES H.	19 West 44th Street	1915	LONG, BIRCH BURDETTE	414 West 24th Street	1904
HINTON, CHARLES LOUIS	74 Gard Ave., Armour Villa Park, Bronxville, N. Y.	1911	LOOMIS, CHESTER	Englewood, N. J.	1891
HOFFBAUER, CHARLES	Hotel Jefferson, Rich- mond, Va.	1912	LORD, AUSTIN WILLARD	345 Fifth Ave.	<i>Emeritus</i> 1897
HOFFMAN, FRANCIS BURRALL	15 East 40th Street	1910	LOWELL, GUY	225 Fifth Ave.	1913
HOLDEN, FRANK HOWELL	485 Fifth Ave.	1904	LUBCHEZ, BEN J.	101 Park Ave.	1919
HOLDEN, L. C.	103 Park Ave.	1893	LUDLOW, WILLIAM O.	101 Park Ave.	1896
HOLZER, J. A.	182 East 72d Street	1894	LUKEMAN, AUGUSTUS	145 West 55th Street	1898
HOOPER, PARKER MORSE	15 West 38th Street	1912	LYNCH, ELLIOTT	347 Fifth Ave.	1902
HOPKINS, ALFRED	101 Park Ave.	1906	MACCARTAN, EDWARD	157 East 35th Street	1918
HOPPIN, FRANCIS L. V.	244 Fifth Ave.	1889	MACKAY, WM. ANDREW	345 East 33d Street	1911
HORNBOSTEL, HENRY	63 William Street	1902	MACKENZIE, ANDREW C.	1133 Broadway	1912
HOW, KENNETH G.	452 Fifth Ave.	1911	MACKENZIE, CLINTON	15 Broad Street	1896
HOWELLS, JOHN MEAD	470 Fourth Ave.	1912	MACGILVARY, NORWOOD	61 Poplar Street, Brook- lyn,	1917
HOWES, EDWARD TOWNSEND	101 Park Ave.	1912	MACMONNIES, FREDERICK W.	168 East 51st Street	1892
HUNT, JOSEPH HOWLAND	28 East 21st Street	1905	MACNEIL, HERMON A.	College Point, L. I.	1902
HUNT, RICHARD HOWLAND	28 East 21st Street	1887	MAGONIGLE, HAROLD VAN BUREN	101 Park Ave.	1889
HUSS, GEORGE MARTIN	65 East Morningside Ave.	1886	MANN, HORACE B.	70 East 45th Street	1912
INGLE, JOHN W.	527 Fifth Ave.	1899	MANSHIP, PAUL H.	42 Washington Mews	1913
JACKSON, A. C.	25 Madison Ave.	1892	MARSH, A. L. C.	99 Nassau Street	1894
JACKSON, C. AUBREY	693 Washington Street	1913	MARSH, FRED DANA	Wykagyl Park, New Rochelle, N. Y.	1902
JACOBS, HARRY ALLAN	320 Fifth Ave.	1905	MATHESIUS, FREDERICK	320 Fifth Ave.	1911
JAEGERS, ALBERT	Suffern, N. Y.	1916	MATHEWS, CHARLES T.	624 Madison Ave.	1901
JENNEY, EDGAR W.	15 West 38th Street	1914	MAY, CHARLES C.	20 West 43d Street	1914
JOANNES, FRANCIS Y.	52 Vanderbilt Ave.	1911	MEADER, HERMAN LEE	2 West 33d Street	1914
JONES, FRANCIS C.	33 West 67th Street	1888	MELENDY, GEORGE E.	204 Center Street,	
KAHN, ELY J.	56 West 45th Street	1919	MELLON, E. P.	52 Vanderbilt Avenue	1917
KALDENBERG, F. R.	95 Fifth Ave.	1898	METCALF, F. L.	Orange, N. J.	1891
KECK, CHARLES	40 West 10th Street	1909	MEYERS, CHARLES B.	1 Union Sq.	1913
KEELER, BURTON	224 West 11th Street	1916	MOELLER, EDGAR J.	103 Park Ave.	1902
KEISTER, GEORGE	56 West 45th Street	1887			
KENT, WILLIAM WINTHROP	Lawrence Park, Bronxville, N. Y.	1889			

MEMBERS—Continued

ELECTED			ELECTED		
MOORE, FRANK ASHBURTON	52 Vanderbilt Ave.	1905	SAYLOR, HENRY H.	Care Doubleday, Page & Co., Garden City, L. I.	1911
MORA, F. LUIS	142 East 18th Street	1903	SCHIER, HELWIG, JR.	668 Fifth Ave.	1898
MORAN, HORACE	62 West 45th Street	1894	SCHLADERMUNDT, HERMAN T.	Lawrence Park, Bronxville, N. Y.	1898
MORRIS, BENJAMIN WISTAR	101 Park Ave.	1908	SCHROEDER, J. LANGDON	280 Madison Ave.	1894
MOSES, LIONEL	Gorham Mfg. Co., Provi- dence, R. I.	1917	SCHWARTZ, ANDREW T.	246 Fulton Street, Brooklyn	1904
MOSLEY, RICHARD K.	40 Wall Street	1904	SEARS, TABER	96 Fifth Ave.	1899
MULLIKEN, HARRY B.	103 Park Ave.	1905	SEWELL, ROBERT V. V.	Oyster Bay, L. I.	1899
MURCHISON, KENNETH M.	101 Park Ave.	1913	SHEAN, CHARLES M.	51 West 10th Street	1887
MURPHY, HENRY KILLAM	331 Madison Ave.	1913	SHEPARD, AUGUSTUS D., JR.	101 Park Ave.	1894
NAPIER, A. MILTON	25 West 26th Street	1897	SHIRE, EDWARD I.	373 Fourth Ave	1909
NASH, THOMAS	52 Vanderbilt Ave.	1893	SHOPE, HENRY B.	28 East 21st Street	1891
NEWTON, FRANCIS	130 West 57th Street	1911	SHRADY, HENRY M.	Elmsford, N. Y.	1902
NUTE, F. S.	333 Fourth Ave.	1897	SMITH, DUNCAN	42 Washington Sq.	1916
O'CONNOR, MICHAEL J.	103 Park Ave.	1895	SMITH, EDWARD R.	Dr. Givens' Sanitarium, Stamford, Conn.	1910
OLINSKY, IVAN G.	27 West 67th Street	1912	SMITH, WM. NEIL	101 Park Ave.	1911
PALMER, GEORGE C.	63 William Street	1895	SNEDEEN, A. DURANT	149 Broadway	1906
PARIS, WM. FRANKLYN	53 West 39th Street	1898	SNYDER, C. B. J.	500 Park Ave.	1902
PARISH, WAINWRIGHT	280 Madison Ave.	1894	SOLOIN, LEON V.	16 East 40th Street	1915
PEABODY, JULIAN L.	389 Fifth Ave.	1909	SOMMER, J. G.	843 West End Ave.	1915
PEIXOTTO, ERNEST	137 East 66th Street	1911	STEPHENSON, ROBERT S.	2 West 45th Street	1886
PELTON, HENRY C.	8 West 38th Street	1903	STOKES, I. N. PHELPS	100 William Street	1902
PHELPS, STOWE	20 West 43d Street	1902	STONE, FREDERICK S.	55 Broadway	1900
PICCIRILLI, ATTILIO	467 East 142d Street	1902	SYMINGTON, JAMES	58 West 57th Street	1893
PICCIRILLI, FURIO	467 East 142d Street	1914	TALLANT, HUGH	125 East 46th Street	1902
PLANT, FRANCIS G.	403 South Euclid Ave., Westfield, N. J.	1910	TAYLOR, ALFRED H.	138 W. 65th Street	1900
PLATT, CHARLES A.	101 Park Ave.	1912	TAYLOR, ALFREDO S. G.	105 West 40th Street	1913
POPE, JOHN RUSSELL	527 Fifth Ave.	1904	THOMAS, FREDERICK C.	25 Madison Ave.	1894
POST, J. OTIS	101 Park Ave.	1912	THOMPSON, JOHN A.	101 Park Ave.	1912
POST, WILLIAM STONE	101 Park Ave.	1894	TIFFANY, LOUIS C.	401 Fifth Ave.	1889
POTTER, E. C.	Greenwich, Conn.	1898	TILTON, EDWARD L.	52 Vanderbilt Ave.	1896
POTTER, ROBERT B.	Antietam Farm, Smith- town, N. Y.	1901	TOMPKINS, JOHN ALMY, II.	20 West 43d Street	1908
PROCTOR, A. PHIMISTER	168 East 51st Street	1899	TONETTI, FRANCOIS M. L.	135 East 40th Street	1901
PROCTOR, WM. ROSS	120 Broadway	1899	TOWNSEND, RALPH S.	1328 Broadway	1899
PURDY, W. S.	320 Fifth Ave.	1901	TRACY, EVARTS	18 West 34th Street	1894
QUICK, H. LANSING	Yonkers, N. Y.	1900	TROWBRIDGE, ALEXANDER BUEL	25 West 44th Street	1900
QUINN, EDMOND T.	16 West 56th Street	1911	TROWBRIDGE, BRECK	527 Fifth Ave.	1910
REAGAN, O. E.	22 East 10th Street	1917	TUBBY, WILLIAM B.	81 Fulton Street	1891
RENWICK, WILLIAM W.	38 West 32d Street	1889	TUCKER, ALLEN	121 East 79th Street	1902
REUTERDAHL, HENRY	Weehawken, N. J.	1911	TYLER, ERNEST F.	15 West 38th Street	1917
RHIND, J. MASSEY	208 East 20th Street	1894	UPJOHN, HOBART B.	456 Fourth Ave.	1913
RICCI, ULYSSES	206 East 33d Street	1915	VAILLANT, LOUIS DAVID	152 West 55th Street	1902
RICE, ORAN WINTHROP	8 West 40th Street	1911	VALENTINE, C. A.	25 Madison Ave.	1895
RICH, CHARLES A.	320 Fifth Ave.	1886	VAN INGEN, W. B.	60 Washington Mews	1889
ROBINSON, F. DE LANCEY	1123 Broadway	1915	VAN PELT, JOHN V.	381 Fourth Ave.	1899
ROGERS, JAMES GAMBLE	470 Fourth Ave.	1912	VAN VALKENBURG, CARLE- TON	320 Fifth Ave.	1912
ROGERS, WILLIAM J.	50 East 42d Street	1903	VITALE, FERRUCCIO	527 Fifth Ave.	1912
ROMEYN, CHARLES W.	55 Broadway	1893	VOELKER, JOHN PH.	979 Third Ave.	1900
ROOKE, FRANK A.	489 Fifth Ave.	1902	VOLK, DOUGLAS	119 East 19th Street	1912
ROSS, ALBERT R.	15 East 40th Street	1897	VOLZ, CHARLES	2 West 45th Street	1902
ROSSITER, E. K.	15 West 38th Street	1885	VOORHEES, STEPHEN FRANCIS	1123 Broadway	1911
ROTH, FREDERICK G. R.	Sherwood Place, Englewood, N. J.	1902	WADLETON, T. D.	101 Park Ave.	1886
ROUSE, WILLIAM L.	38 West 32d Street	1909	WAGNER, W. SIDNEY	101 Park Ave.	1911
RUCKSTULL, F. W.	2 West 45th Street	1894	WAID, D. EVERETT	1 Madison Ave.	1901
RYLAND, ROBERT K.	232 West 14th Street	1910	WALLIS, FRANK E.	56 West 45th Street	1887
SALTUS, ROLLIN	Norwood, Mt. Kisco, N. Y.	1912	WARE, FRANKLIN B.	1170 Broadway	1918
SANFORD, EDWARD FIELD	49 West 12th Street	1915			
SAVAGE, EUGENE	Carnegie Institute, Pittsburgh, Pa.	1917			

MEMBERS—Continued

ELECTED			ELECTED		
WARREN, LLOYD	16 East 47th Street	1907	WICK, HERMON	200 Fifth Ave.	1914
WAY HAROLD D.	540 West 122d Street	1917	WILDER, WALTER R.	50 Church Street	1913
WEEKES, H. HOBART	452 Fifth Ave.	1917	WILLET, ARTHUR R.	489 Fifth Ave.	1897
WEINMAN, ADOLPH A.	441 West 21st Street	1902	WILLIAMS, EDGAR I.	8 West 33d Street	1917
WELCH, ALEX. McMILLAN	101 Park Ave.	1899	WILSON, ALBERT	389 Fifth Ave.	1910
WELLS, EDMUND B.	1067 Madison Ave.	1886	WINTER, EZRA	11 MacDougal Alley	1917
WELSH, LEWIS E.	132 Madison Ave.	1917	WINTERBURN, F. W.	32 Liberty Street	1899
WESTERVELT, JOHN C.	36 West 34th Street	1912	WOOD, GEORGE E.	103 Park Ave.	1889
WHEELER, HARLAN HERBERT	2 West 45th Street	1910	WRIGHT, F. A.	110 East 23d Street	1885
WHITE, BENJAMIN V.	110 East 23d Street	1907	YEWELL, J. FLOYD	52 Vanderbilt Ave.	1914
WHITE, LAWRENCE GRANT	101 Park Ave.	1915	YORK, EDWARD PALMER	50 East 41st Street	1894
WHITEHEAD, RUSSELL F.	132 Madison Ave.	1911	YOUNG, MAHONRI M.	148 Prospect Street, Leonia, N. J.	1911
WHITFIELD, HENRY DAVIS	160 Fifth Ave.	1907	ZOGBAUM, HARRY ST. CLAIR	18 East 41st Street	1910
WHITING, GILES	2 West 45th Street	1917			
WHITTALL, WILLIAM H.	540 West 122d Street	1890			



GARDEN GATE, GARDEN WITH CHINESE
ORNAMENT, FOR MRS. WILLARD
D. STRAIGHT
BEATRIX FARRAND, Landscape Gardener,
New Haven, Conn.

RESIDENT ASSOCIATE MEMBERS

	ELECTED		ELECTED
ALEXANDER, ALEX. S.	1917	Care Sterling Bronze Co., 16 East 40th Street	Cafe Gorham Co., 35th Street and Fifth Ave. 1918
AKELEY, CARL E.	1919	Museum of Natural History	101 Park Ave. 1917 Street and Fifth Ave. 1918
AMORY, FREMONT W., JR.	1915	10 East 43d Street	150 Elm Street, New Rochelle, N. Y. 1913
ANDERSON, W. F.	1918	20 West 43d Street	15 West 38th Street 1916
BAKER, JAMES McFARLAN	1913	225 Fifth Ave.	132 Madison Ave. 1920
BANKES, EARL F.	1917	53 Riverside Drive	JONES, BASSETT 1918
BARNEY, ARTHUR L.	1919	445 West 153d Street	JOHNSTON, DONALD B. 1917
BARTON, LeROY	1914	2625 Garfield Street, Brooklyn	KEEFE, CHAS. S. 1919
BASTOW, ABRAM	1918	1711 East 22d Street, Brooklyn	KIMBEL, WM. A. 1914
BELKNAP, MAITLAND	1920	3 West 8th Street	KINNEY, TROY 1919
BENDA, W. T.	1917	140 Wadsworth Ave.	KINTZING, LESTER 1913
BERLINGER, J. M.	1914	527 Fifth Ave.	Room 4735, Grand Cen- tral Terminal Bldg. 1913
BERTELLI, RICCARDO	1919	275 Greene Street, Brooklyn	345 Fifth Ave. 1920
BLACKMORE, ARTHUR E.	1914	109 East 14th Street	15 East 40th Street 1919
BLAIR, WALTER D.	1919	597 Fifth Ave.	Municipal Building 1913
BOSSOM, ALFRED C.	1919	366 Fifth Ave.	LANDON, HAROLD MORTON 1919
BRINLEY, D. PUTNAM	1920	Silvermine, Conn.	LANGMANN, OTTO F. 1918
BULTITUDE, HENRY F.	1918	14 East 50th Street	LARKINS, EDWARD 1919
BULL, CHARLES LIVINGSTON	1920	Oradell, N. J.	LAW, CLARENCE L. 1919
CARR, KENNETH S.	1919	527 Fifth Ave.	LECLÈRE, CHARLES 1913
CELLARIUS, CHARLES F.	1919	527 Fifth Ave.	LIE, JONAS 1915
CHAMBERLIN, NOEL	1919	17 Gramercy Park	LOEB, LAWRENCE M. 1915
CHURCH, F. E.	1917	27 West 67th Street	LOOMIS, C. DANA 1912
CLARK, CAMERON	1917	51 Lexington Ave.	Linden Ave., Englewood, N. J. 1912
CLARK, JOSEPH H.	1917	527 Fifth Ave.	320 Fifth Avenue 1913
CLARK, SAMUEL A.	1919	105 East 29th Street	LUCKHURST, CHARLES A. 1918
COOTE, ARTHUR W.	1919	103 Park Ave.	LUCKMAN, HORACE S. 1918
CULVER, HENRY B.	1920	26 Liberty Street	LYON, LELAND H. 1914
DAHLER, JERAULD	1915	625 West 127th Street	MAJOR, HOWARD 1912
DEAN HENRY HERBERT	1919	527 Fifth Ave.	MARSH, REGINALD E. 1916
DE MARIANO, JOHN	1920	485 Fifth Ave.	MATHIEU, FRED W. 1919
DENNISON, ETHAN ALLEN	1919	457 Fifth Ave.	McQUADE, WALTER 1917
DE WITT, GERARD	1913	32 Nassau Street	MELIODON, J. A. 1918
DI NARDO, ANTONIO	1918	149 East 39th Street	MOREHOUSE, LOUIS E. 1919
DONNELLY, JOHN	1914	335 East 46th Street	MÜLLER, B. E. 1916
DUNBAR, ROBERT C.	1916		MURRAY, O. H. 1916
EHRENBERG, M. WILLIAM	1912	45 East 42d Street	Crane and Harold Streets, Mamaroneck, N. Y. 1916
ENNIS, GEORGE PEARCE	1919	58 West 57th Street	PADDOCK, W. D. 1920
ERICKSON, PHILIP M.	1918	645 East 31st Street, Brooklyn	PAULI, E. J. 1918
FAIRWEATHER, CLEMENT WILLSON	1919	Grantwood, N. J.	POLHEMUS, HENRY M. 1915
FIELD, J. HUNTER	1918	101 Park Ave.	RAMBUSCH, HAROLD WM. 1918
FRENCH, LEIGH HILL, JR.	1919	597 Fifth Ave.	REILY, ROBERT J. 1916
FULLERTON, C. A.	1918	5th Ave. & 36th Street, Care Gorham Co.	REEVES, HUBERT E. 1919
GAERTNER, FRANK	1920	8 West 40th Street	RICCI, ELEZEA V. 1915
GILBERT, A. F.	1918	80 Maiden Lane	RING, JONATHAN 1918
GRANDELIS, GEREMIA	1917	139 West 55th Street	ROWE, HENRY W. 1916
GRIFFIN, ARTHUR W.	1918	2929 Broadway	SCARPITTA, CARTAINO 1917
GROSSO, FLAVIO B.	1919	Silk City Trust Co., Paterson, N. J.	SCHAAAF, ANTON 1912
HAGOPIAN, VAGHAN	1919	101 Park Ave.	SCHLESINGER, LOUIS 1913
HALE, GARDNER	1920	25 Charlton Street	SCHONNAGEL, ALBERT 1910
HARMON, ARTHUR LOOMIS	1918	52 Vanderbilt Ave.	SOLON, PAUL 1919
HARTMAN, HARRIS V.	1918	130 East 15th Street	SOUTHWICK, ALBERT A. 1919
HATTON, JOHN M.	1917	597 Fifth Ave.	SPOON, JOHN J. 1919
HILL, CLINTON M.	1917	50 East 42d Street	STARR, HARRY C. 1913
HIRONS, FREDERIC C.	1919	475 Fifth Ave.	STRAHAN, GEORGE V. 1919
HOLDEN, ARTHUR C.	1919	57 East 82d Street	THOMPSON, W. STUART 1918
			TSUMANUMA, IWABHIKO 1919

RESIDENT ASSOCIATE MEMBERS—*Continued*

		ELECTED			ELECTED
UPTON, H. DESMOND	20 Broad Street	1913	WHITE, T. GILBERT	The Players,	
VALENTI, PAUL	414 West 121st Street	1920		16 Gramercy Park	1911
VAN EVEREN, JAY	509 East 77th Street	1916	WHITEHOUSE, LEON M.	527 Fifth Ave.	1919
VAN VLECK, ERNEST A.	8 West 40th Street	1920	WHITON, AUGUSTUS S.	101 West 80th Street	1920
VERY, SAMUEL R. T.	70 East 45th Street	1911	WIARD, OLIVER M.	100 William Street	1916
WAGNER, WM. H.	360 W. 121st Street	1918	WILLING, J. EDGAR	310 West 92d Street	1919
WANSOR, CHARLES HOWARD	244 Fifth Ave.	1911	WITHERS, LORIS A.	567 Riverside Drive	1919
WARD, LE ROY P.	52 Vanderbilt Ave.	1915	WOOLSEY, HEATHCOTE M.	4 East 39th Street	1919



MAIN STAIRWAY, HOUSE FOR W. M. RITTER, ESQ., MANCHESTER, VT.
MURPHY & DANA, Architects, New York

NON-RESIDENT ACTIVE MEMBERS

	ELECTED		ELECTED		
ARMFIELD, MAXWELL	254 Hillcrest, Berkeley, Cal.	1919	GRAFLY, CHARLES	S. E. Cor. 20th and Cherry Sts., Philadelphia, Pa.	1902
ASHLEY, CLIFFORD	1305 Franklin Street, Wilmington, Del.	1918	GREEN, EDWARD B.	110 Franklin Street, Buffalo, N. Y.	1887
BACON, FRANCIS H.	2A Park Street, Boston, Mass.	1892	HARDING, GEORGE	10 South 18th Street, Philadelphia, Pa.	1917
BETTS, EDWARD S.	51 Lawrence Place, Asheville, N. C.	1905	HARLOW, ALFRED B.	Farmer's Bank Building, Pittsburgh, Pa.	1899
BLACKALL, C. H.	20 Beacon Street, Boston, Mass.	1881	HENCKE, ALBERT	Manasquan, N. J.	1918
BLECKLEY, HARALSEN	Third Nat. Bank Bldg., Atlanta, Ga.	1906	HILL, HARRY A	40 East State Street, Trenton, N. J.	1900
BOYD, D. KNICKERBACKER	112 South 16th Street, Philadelphia, Pa.	1899	HOWARD, JOHN GALEN	604 Mission Street, San Francisco, Cal.	1894
BOYD, LAWRENCE VISSCHER	Harrison Building, Philadelphia, Pa.	1911	JANSSEN, BENNO	Renshaw Building, Pittsburgh, Pa.	1911
BRAGDON, CLAUDE	415 Cutler Building, Rochester, N. Y.	1896	LITTLE, ARTHUR	70 Kilby Street, Boston, Mass.	1911
BRIGHAM, W. COLE	Shelter Island Heights, Suffolk Co., N. Y.	1904	MAGINNIS, CHARLES D.	100 Boylston Street, Boston, Mass.	1912
BRIGGS, WARREN R.	974 Broad Street, Strat- ford, Conn.	1887	MILLER, W. H.	Ithaca, N. Y.	1895
BROCKWAY, ALBERT L.	812 Onondaga Bank Bldg., Syracuse, N. Y.	1891	PENNELL, JOSEPH	3 Adelphi Terrace House, Strand, London, Eng.	1894
BROWN, DAVID R.	Montreal, Canada	1898	PENNINGTON, JOSIAS	313 North Charles Street, Baltimore, Md.	1901
BUSH-BROWN, H. K.	1729 G Street, Washington, D. C.	1892	POLASEK, ALBIN	Art Institute of Chicago, Chicago, Ill.	1915
BUTLER, HOWARD CROSBY	Princeton, N. J.	1915	ROBINSON, LEONI W.	42 Church Street, New Haven, Conn.	1888
BUTLER, HOWARD RUSSELL	Princeton, N. J.	1889	SEABURY, B. HAMMETT	7-8-9 Besse Block, Springfield, Mass.	1893
BYNE, ARTHUR	39 West 67th Street	1892	SOMMERVELL, W. MARBURY	Care C. A. Fullerton, 46 West 83d Street	1903
CARPENTER, CHARLES E.	49 Westminster Street, Providence, R. I.	1892	STEVENS, JOHN CALVIN	185 Middle Street, Portland, Me.	1886
CAULDWELL, LESLIE G.	4 bis Cité du Retiro, Paris, France	1894	TILTON, LT.-COL. ERNEST ROLLIN	318th Field Artillery, Camp Jackson, Colum- bia, S. C.	1890
CHAMBERLIN, F. TOLLES	294 Kensington Place, Pasadena, Cal.	1920	TRUMBAUER, HORACE	Land and Title Building, Philadelphia, Pa.	1899
CRAM, RALPH ADAMS	15 Beacon Street, Boston, Mass.	1903	VONNOH, ROBERT	Lyme, Conn.	1907
CRET, PAUL P.	1524 Chestnut Street, Philadelphia, Pa.	1911	VON RYDINGSVÄRD, KARL	Brunswick, Me.	1904
CUTLER, J. WARREN	Cutler Building, Rochester, N. Y.	1896	WELTON, WILLIAM L.	American Trust and Sav- ings Bank Building, Birmingham, Ala.	1907
DE FOREST, LOCKWOOD	1815 Laguna Street, Santa Barbara, Cal.	1890	WILLET, WILLIAM	7900 Lincoln Drive, St. Martins, Chestnut Hill, Philadelphia, Pa.	1910
DINKELBERG, FREDERICK P.	751 Railway Exchange, Chicago, Ill.	1888	WINDRIM, JOHN T.	1501 Commonwealth Trust Bldg., Philadelphia, Pa.	1894
DODGE, EDWIN SHERRILL	15 Exchange St., Boston, Mass.	1913	WINSLOW, CARLTON M.	1131 Van Nuys Bldg., Los Angeles, Cal.	1901
DONALDSON, JOHN M.	Penobscot Building, Detroit, Mich.	1893	WOMRATH, ANDREW KAY	Kent, Conn.	1902
DONATO, GUISEPPE	501 South Broad Street, Philadelphia, Pa.	1915			
DONOHUE, JOHN WM.	Walker Building, Springfield, Mass.	1907			
DU FAIS, JOHN	53 Everett Street, Newport, R. I.	1881			
FRENCH, HARRY L.	Wilkes-Barre, Pa.	1900			
FULLER, A. W.	Albany, N. Y.	1890			

NON-RESIDENT ASSOCIATE MEMBERS

	ELECTED		ELECTED
ATKINS, ALBERT HENRY	45 Charles Street, Boston, Mass. 1916	PALMER, SAMUEL MORROW	729 Walnut Street, Philadelphia, Pa. 1915
BENT, FRANCIS H.	N. J. State Capitol Bldg., Trenton, N. J. 1919	SCOTT, PORTER W.	196 Pierrepont Street, Rochester, N. Y. 1918
DIXON, F. J.	1188 Main Street, Bridgeport, Conn. 1920	SHOEMAKER, JAMES D.	24 James Street, Albany, N. Y. 1911
LANSBURGH, G. ALBERT	709 Mission Street	VERGE, MAURICE	47 Grand Alle, Quebec, Canada 1919
MONETTE, G. A.	706 Power Building, Montreal, Canada 1914	VREELAND, FRANCIS WILLIAM	5433½ Hollywood Blvd., Los Angeles, Cal. 1912
NICHOLS, GEORGE	34 Segmond Place, New Haven, Conn. 1918	YELLIN, SAMUEL A.	5220 Arch Street, Phila- delphia, Pa.
NISBET, ROBERT H.	South Kent, Conn. 1912		



COLOR PANEL
JAY VAN EVEREN, Painter, New York

DECEASED MEMBERS

ELECTED	DIED	ELECTED	DIED
1892 ADLER, DANKMAR	1900	1914 KRUPKA, JOSEPH	1917
1904 AITKEN, WM. MARTIN	1908	1889 KUHLES, WILLIAM	1892
1904 ALDEN, FRANK E.	1908	1882 LARNED, CHARLES W.	1911
1901 ALEXANDER, JOHN W.	1915	1886 LE BRUN, MICHEL M.	1913
1911 AMATEIS, LOUIS	1913	1895 LEEING, WOODRUFF	1919
1887 ARMSTRONG, D. MAITLAND	1918	1911 LENZ, OSCAR	1912
1886 AVERY, HENRY O.	1890	1903 LEO, RICHARD L.	1911
1895 AVERY, SAMUEL P.	1904	1899 LOPEZ, CHARLES ALBERT	1906
1891 BITTER, KARL	1915	1887 LORD, JAMES BROWN	1902
1899 BRAINARD, OWEN	1919	1892 MARTIN, FRANK H.	1917
1887 BROWN, A. PAGE	1896	1898 MASQUERAY, EMMANUEL E.	1917
1895 BROWN, LOUIS	1906	1894 MAYNICKE, ROBERT	1913
1892 BRYCE, FREDERICK G. S.	1893	1889 MCKIM, CHARLES FOLLEN	1909
1887 BURDETT, H. C.	1891	1892 MCILVANE, ALEXIS REID	1904
1882 CALDWELL, EDWARD F.	1914	1898 MILLER, FRANK CURRY	1903
1889 CADY, J. CLEVELAND	1919	1888 MOORE, E. C.	1891
1895 CANFIELD, VON BECK	1915	1899 MORGAN, LEWIS HENRY	1901
1892 CARLIN, W. W.	1894	1915 MORRIS, PAUL WINTERS	1916
1905 CARR, CHARLES DE HARFORD	1910	1888 NYE, ALVAN C.	1905
1893 CARREL, HENRY CLAY	1915	1899 O'SULLIVAN, JOHN F.	1916
1889 CARRERE, JOHN MERVEN	1911	1890 OWEN, WALTER T.	1902
1890 CLARK, EDWARD H.	1901	1891 PIRSON, ROBERT L.	1895
1887 CLINTON, CHARLES W.	1910	1890 POST, GEORGE BROWNE	1913
1913 COOK, WALTER	1916	1911 PRATT, BELA LYON	1917
1899 COULTER, W. L.	1907	1886 PRICE, BRUCE	1904
1889 COX, KENYON	1919	1888 RANDALL, T. HENRY	1905
1886 CROWNINSHIELD, FREDERIC	1918	1907 REED, FREDERICK NEWLAND	1916
1914 CUSHING, HOWARD GARDNER	1916	1891 RENWICK, JAMES	1895
1903 DARRACH, JAMES M. A.	1912	1887 ROOT, J. W.	1891
1890 DRAKE, ALEXANDER WILSON	1916	1888 ROTCH, ARTHUR	1894
1891 DUBOY, PAUL	1907	1887 RUSSELL, WM. HAMILTON	1907
1894 EAMES, WM. S.	1915	1890 SAINT GAUDENS, AUGUSTUS	1907
1914 FALLON, JOHN T.	1918	1911 SCHAEITTE, LOUIS	1917
1893 FERRY, GEORGE B.	1918	1897 SCHICKEL, WILLIAM	1907
1911 FINN, JAMES WALL	1913	1894 SCHWEINFURTH, C. F.	1919
1891 FITZ, BENJAMIN RUTHERFORD	1892	1892 SCOFIELD, LEVI T.	1917
1886 FRAZER, W. LEWIS	1905	1914 SMITH, F. HOPKINSON	1915
1899 GILBERT, BRADFORD LEE	1911	1892 SPIER, T. O.	1892
1904 GREEN, FRANKLIN A.	1914	1913 STARRETT, GOLDWIN	1918
1890 HAIGHT, CHARLES C.	1917	1892 STENT, E. J. NEVILLE	1896
1894 HAPGOOD, EDWARD T.	1915	1888 STONE, WILLIAM E.	1905
1888 HAPGOOD, MELVIN H.	1897	1888 STURGIS, RUSSELL	1909
1888 HARDENBERGH, HENRY JANEWAY	1918	1896 THOMAS, JOHN R.	1901
1890 HARTLEY, J. SCOTT	1912	1888 TUCKERMAN, A. L.	1892
1911 HARVEY, CHARLES Y.	1912	1896 TURNER, C. Y.	1918
1888 HEINS, GEORGE L.	1907	1887 TURNURE, ARTHUR	1906
1917 HERTER, EVERIT	1918	1888 UPJOHN, RICHARD M.	1903
1913 HOEBER, ARTHUR	1915	1893 VANDERBILT, GEORGE W.	1914
1894 HUCKEL, SAMUEL, JR.,	1917	1912 VAN WAGENEN, HERBERT	1915
1899 HULL, WASHINGTON	1909	1890 VOLKMAR, CHARLES	1914
1894 HUNT, GUY CARLETON	1902	1881 VONNEGUT, BERNARD	1908
1887 HUNT, RICHARD MORRIS	1895	1890 WARD, J. Q. A.	1910
1882 HUNTER, J. DICKINSON, JR.	1907	1893 WARE, JAMES E.	1918
1890 HUTCHINGS, J. NAT.	1896	1885 WARE, WM. R.	1915
1894 INGLIS, JAMES S.	1908	1885 WELCH, EDWARD MARTIN	1913
1893 IRWIN, BENONI	1896	1892 WENTWORTH, W. P.	1896
1891 ISHAM, SAMUEL	1914	1913 WENZELL, ALBERT B.	1917
1891 ISRAELS, CHARLES H.	1911	1889 WESTELL, J. H.	*
1907 JAHNSEN, OTTO	1909	* WHITE, FREDERICK B.	1890
1894 JARDINE, GEORGE E.	1903	1892 WICKS, WM. S.	1919
1911 JOHNSON, THOMAS R.	1915	1908 WILLAUER, ARTHUR EBBS	1912
1887 KENDALL, EDWARD H.	1901	1888 WOLF, JOSEPH	1914

*The records are incomplete and do not show these dates. The Secretary will appreciate any data which can be given by members familiar with the facts.



TRYPTICH

LEIGH HILL FRENCH, JR., AND LAIGHTON SMITH, New York

ILLUSTRATIONS

VIEWS OF 1918 EXHIBITION
PUBLIC AND COMMERCIAL BUILDINGS AND MONUMENTS
ECCLESIASTICAL ARCHITECTURE
DECORATION
AMERICAN ACADEMY IN ROME
SCULPTURE
BEAUX ARTS INSTITUTE OF DESIGN
DOMESTIC AND LANDSCAPE ARCHITECTURE



VANDERBILT GALLERY, 1918 EXHIBITION



SOUTH GALLERY, 1918 EXHIBITION



VANDERBILT GALLERY, 1918 EXHIBITION



CENTER GALLERY, 1918 EXHIBITION

PUBLIC AND COMMERCIAL BUILDINGS AND MONUMENTS

ILLUSTRATIONS OF WORK BY

DONN BARBER
WELLES BOSWORTH
BEATRIX FARRAND
A. M. GITHENS
MYRON HUNT

ELECTUS D. LITCHFIELD
BEN J. LUBCHEZ
McKIM, MEAD & WHITE
YORK & SAWYER
EDWARD L. TILTON



HEADSTONE FOR GRAVESTONE OF THEODORE
ROOSEVELT, OYSTER BAY, L. I.
BEATRIX FARRAND, Landscape Architect,
New Haven, Conn.



DINING-ROOM, HOTEL PENNSYLVANIA
McKIM, MEAD & WHITE, Architects, New York



INTERIOR OF VANDERLIP SCHOOL THEATRE, SCARBOROUGH, N. Y.
WELLES BOSWORTH, Architect, New York

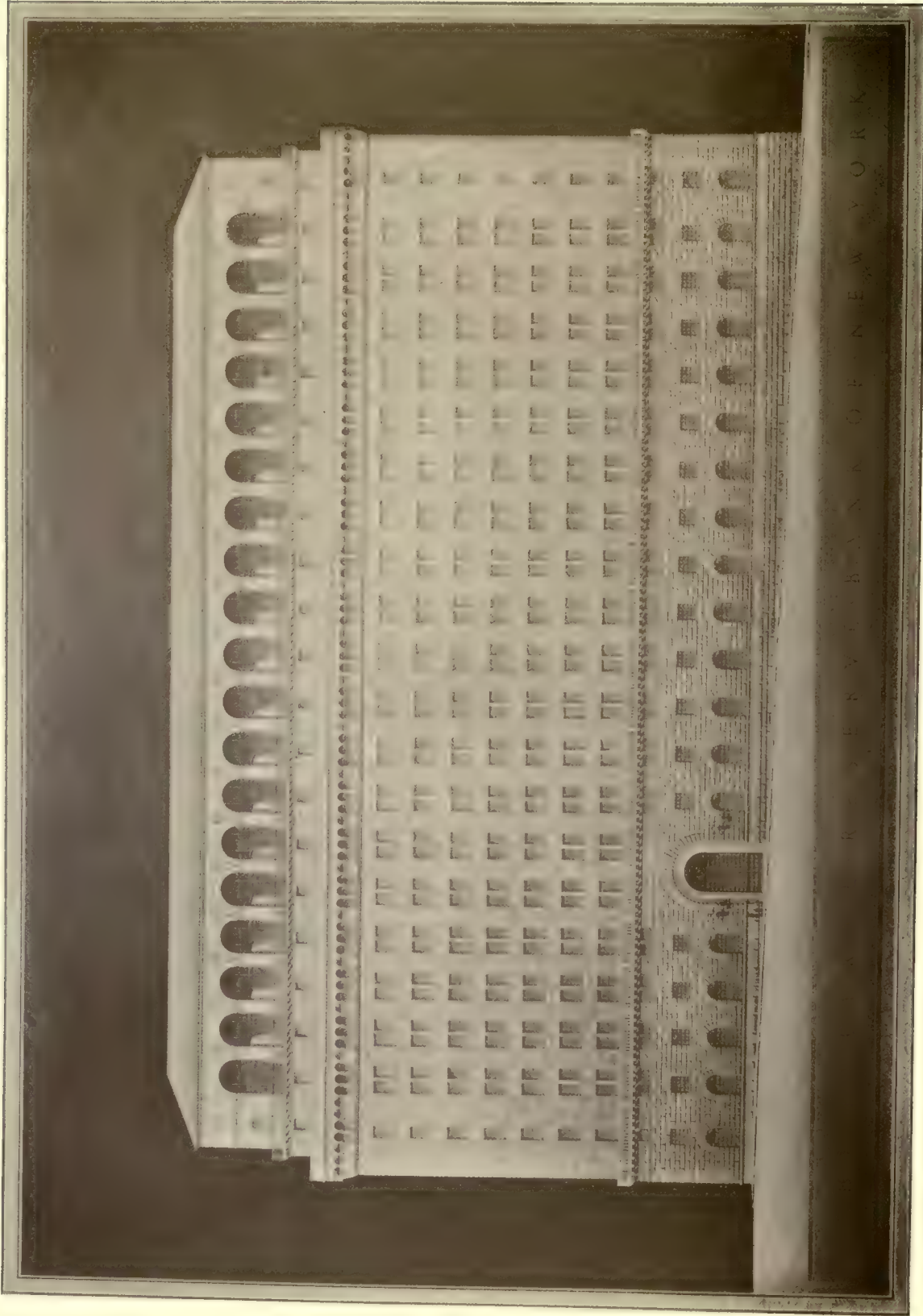

SUCCESSFUL COMPETITIVE DESIGN FOR FEDERAL RESERVE BANK
YORK & SAWYER, Architects, New York



CENTER SQUARE ELEVATION. SCALE ONE INCH EQUALS SIXTEEN FEET
WILMINGTON INSTITUTE FREE LIBRARY. WILMINGTON. DELAWARE

CENTER SQUARE ELEVATION, WILMINGTON INSTITUTE FREE LIBRARY, WILMINGTON, DEL.
EDWARD L. TILTON AND A. M. GIBRETT'S, Associated Architects



BUTLER MEMORIAL ART GALLERY
McKIM, MEAD & WHITE, Architects, New York

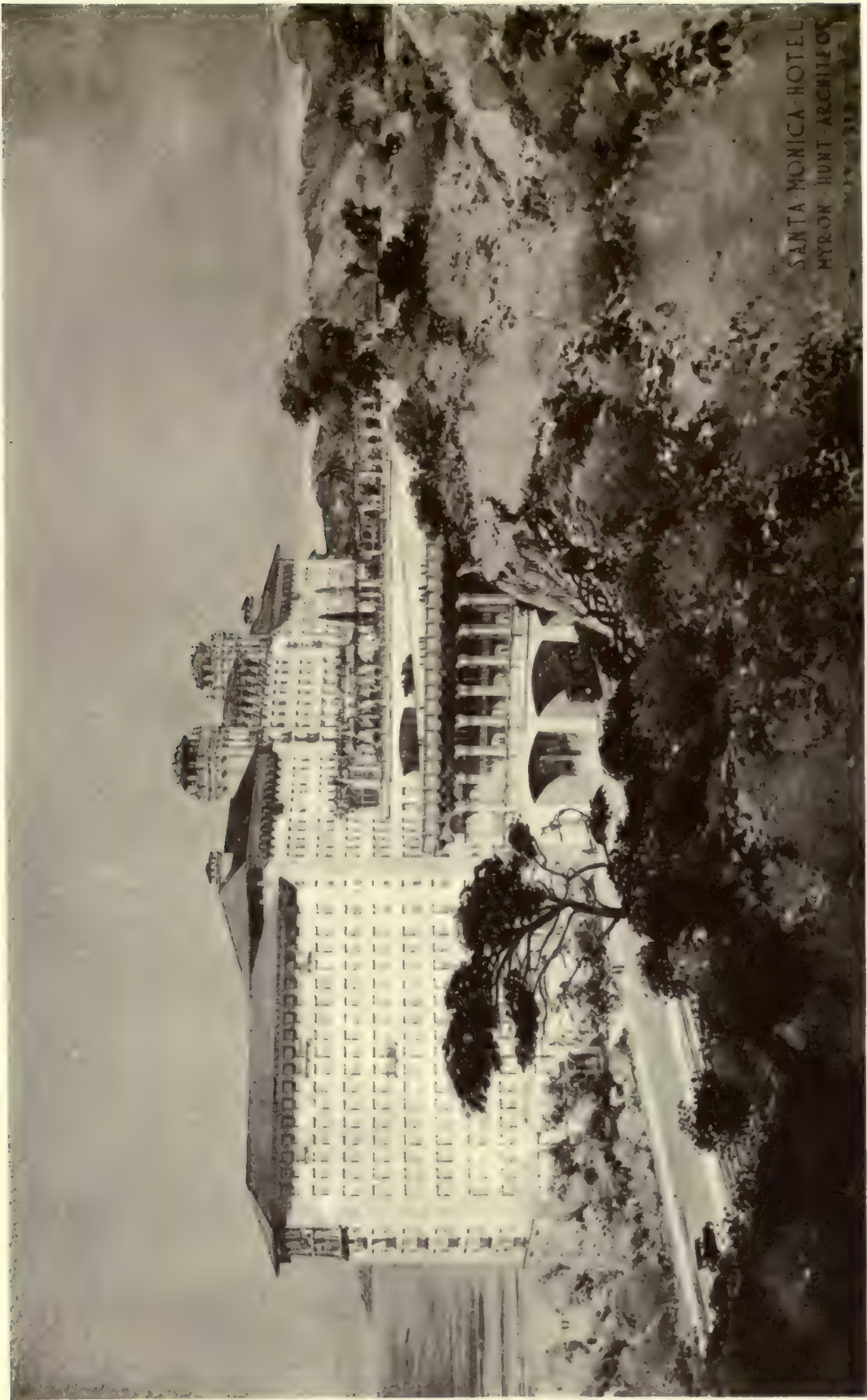

SANTA MONICA HOTEL
MYRON HUNT ARCHITECT

SANTA MONICA HOTEL, SANTA MONICA, CAL.
Myron Hunt, Architect, Los Angeles, Cal.



NORTH GALLERY OF BOOK ROOM, JOS. J. HILL REFERENCE
LIBRARY, ST. PAUL, MINN.
ELECTUS D. LITCHFIELD, Architect, New York



SOUTH OR REAR ENTRANCE, ST. PAUL PUBLIC LIBRARY, ST. PAUL, MINN.
ELECTUS D. LITCHFIELD, Architect, New York



BERZELIUS HALL, YALE UNIVERSITY, NEW HAVEN, CONN.
DONN BARBER, Architect, New York



MAUSOLEUM, ELMWOOD CEMETERY, KANSAS CITY, MO.
BEN J. LUCHEZ, Architect, New York



TRAVELLERS' INSURANCE COMPANY TOWER, HARTFORD, CONN.
DONN BARBER, Architect, New York

ECCLESIASTICAL ARCHITECTURE

ILLUSTRATIONS OF WORK BY

JOHN WILLIAM DONOHUE
BERTRAM G. GOODHUE

ALEXANDER S. LOCKE
FRANCIS A. NELSON



THE TRINITY, MOSAIC PAINTING FOR DOME OF
ST. ALOYSIUS CHURCH, JERSEY CITY, N. J.

Designed by ALEX. S. LOCKE, New York
Executed by the LOCKE DECORATIVE Co.



THE CATHEDRAL OF MARYLAND
BERTRAM GROSVENOR GOODHUE, Architect, New York

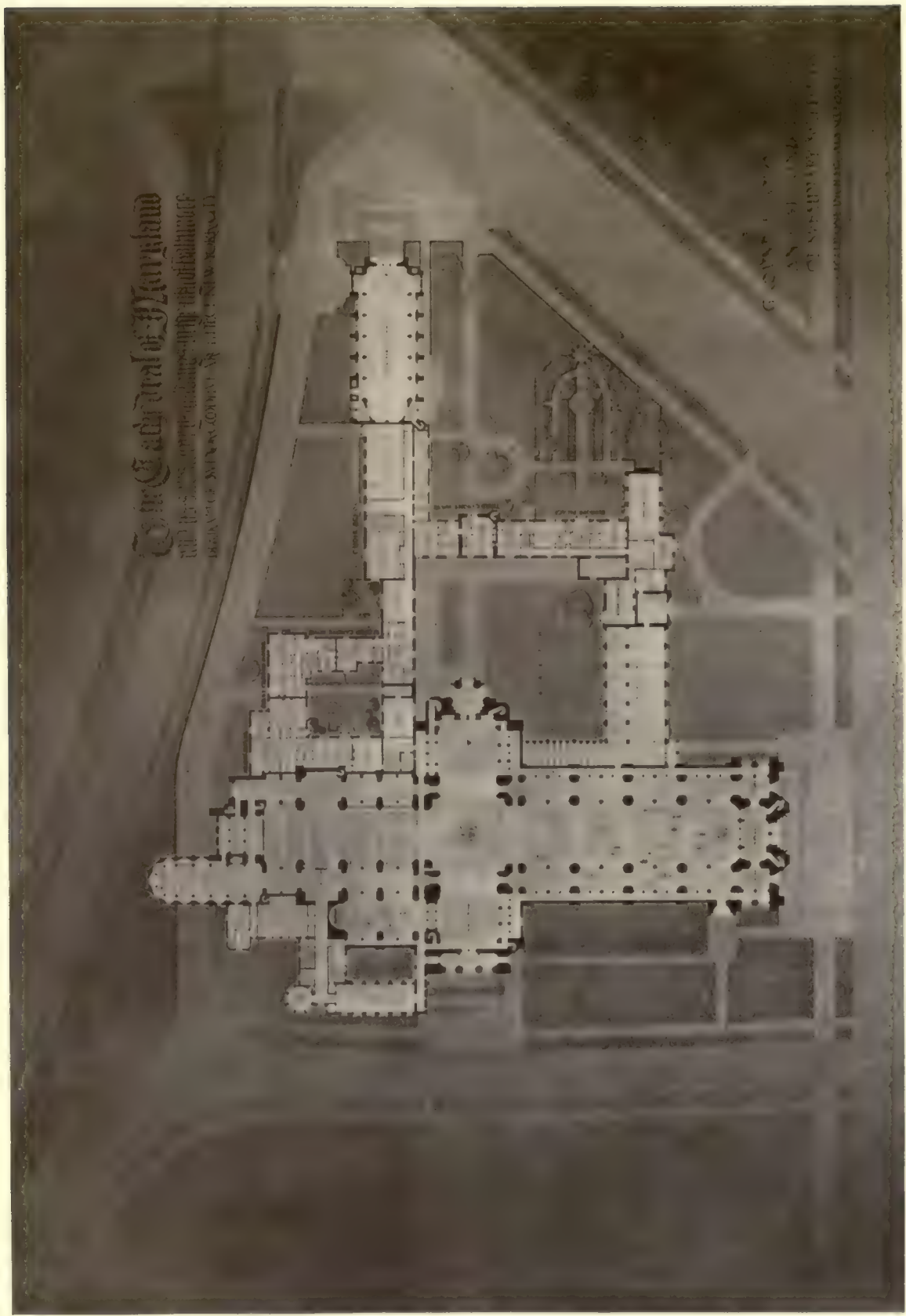

The Cathedral of Maryland
and the various buildings and edifices
connected therewith
DESIGNED BY BERTRAM GROSVENOR GOODRICH ARCHT. NEW YORK

BERTRAM GROSVENOR GOODRICH
ARCHT. NEW YORK

THE CATHEDRAL OF MARYLAND
BERTRAM GROSVENOR GOODRICH, Architect. New York

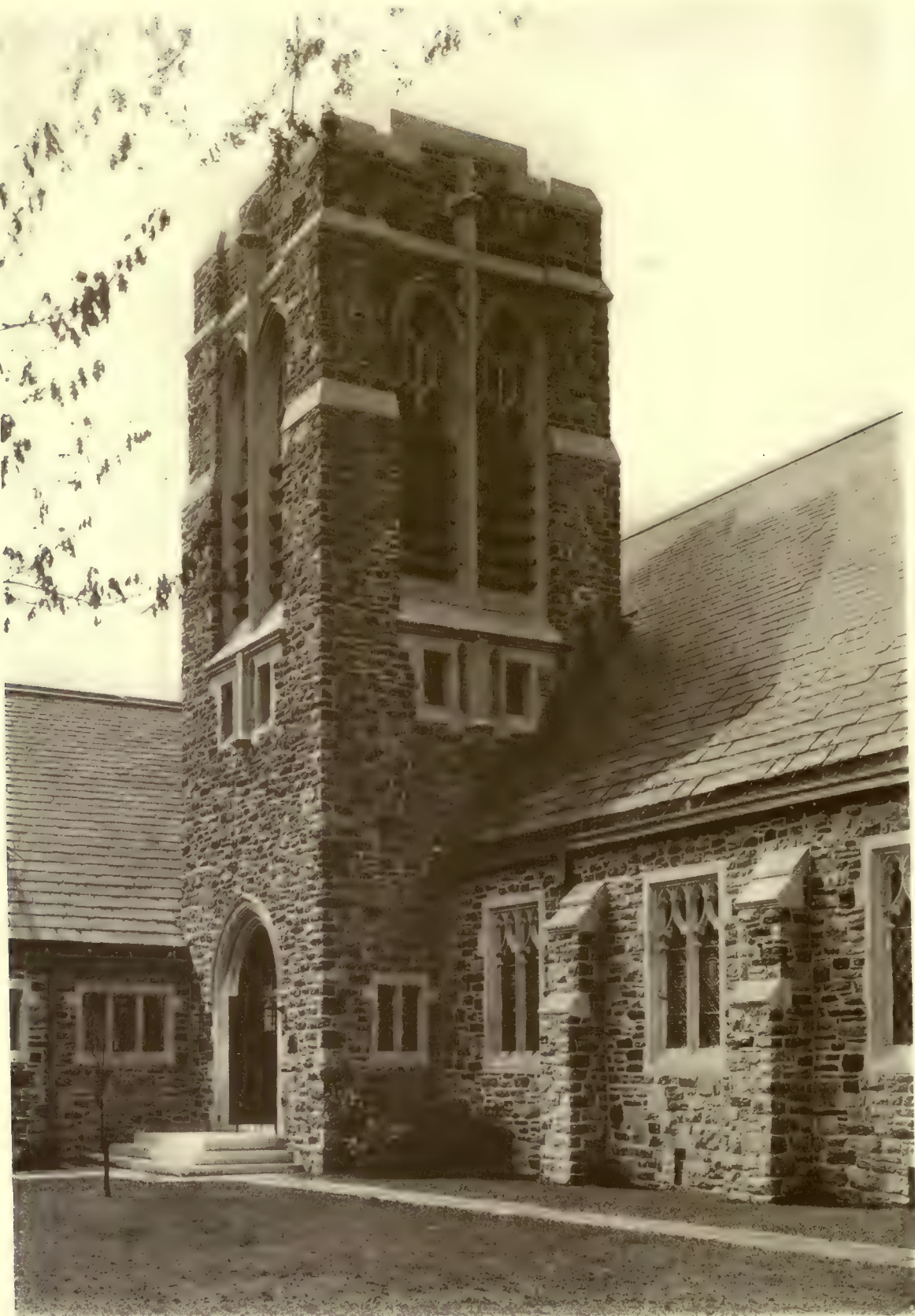

HUGUENOT MEMORIAL CHURCH, PELHAM MANOR, NEW YORK
FRANCIS A. NELSON, Architect, New York



CHANCEL, HUGUENOT MEMORIAL CHURCH, PELHAM MANOR, N. Y.
FRANCIS A. NELSON, Architect, New York



HUGUENOT MEMORIAL CHURCH, PELHAM MANOR, N. Y.
FRANCIS A. NELSON, Architect, New York



HOLY FAMILY CHURCH, SPRINGFIELD, MASS.
Jno. Wm. DONOHUE, Architect, Springfield, Mass.

DECORATION

ILLUSTRATIONS OF WORK BY

MAXWELL ARMFIELD
EDWIN H. BLASHFIELD
ARTHUR COVEY
ARTHUR CRISP
EDITH EMERSON
C. BERTRAM HARTMAN
HERTER LOOMS
TROY KINNEY
FLORENCE LUNDBORG

MACK, JENNEY & TYLER
EDITH MAGONIGLE
FRED DANA MARSH
FRANK MILLER
NATHANIEL POUSSETTE-DART
JOHN S. SARGENT
TABER SEARS
CLARA ELSENE WILLIAMS
J. SCOTT WILLIAMS

EDOUARD VISEKAL



FOOTBALLERS, DECORATION FOR A CLUBROOM
MAXWELL ARMFIELD, Painter, Berkeley, Cal.



BOAR HUNT, LEADED GLASS WINDOW, BUSH TERMINAL SALES
BUILDING, NEW YORK
J. SCOTT WILLIAMS, Painter, New York



MURAL PANEL, BUYERS' CLUB, BUSH TERMINAL SALES
BUILDING, NEW YORK
CLARA ELSENE WILLIAMS, Painter, New York



DIANA OF THE WHITE HORSE
ARTHUR CRISP, Painter, New York

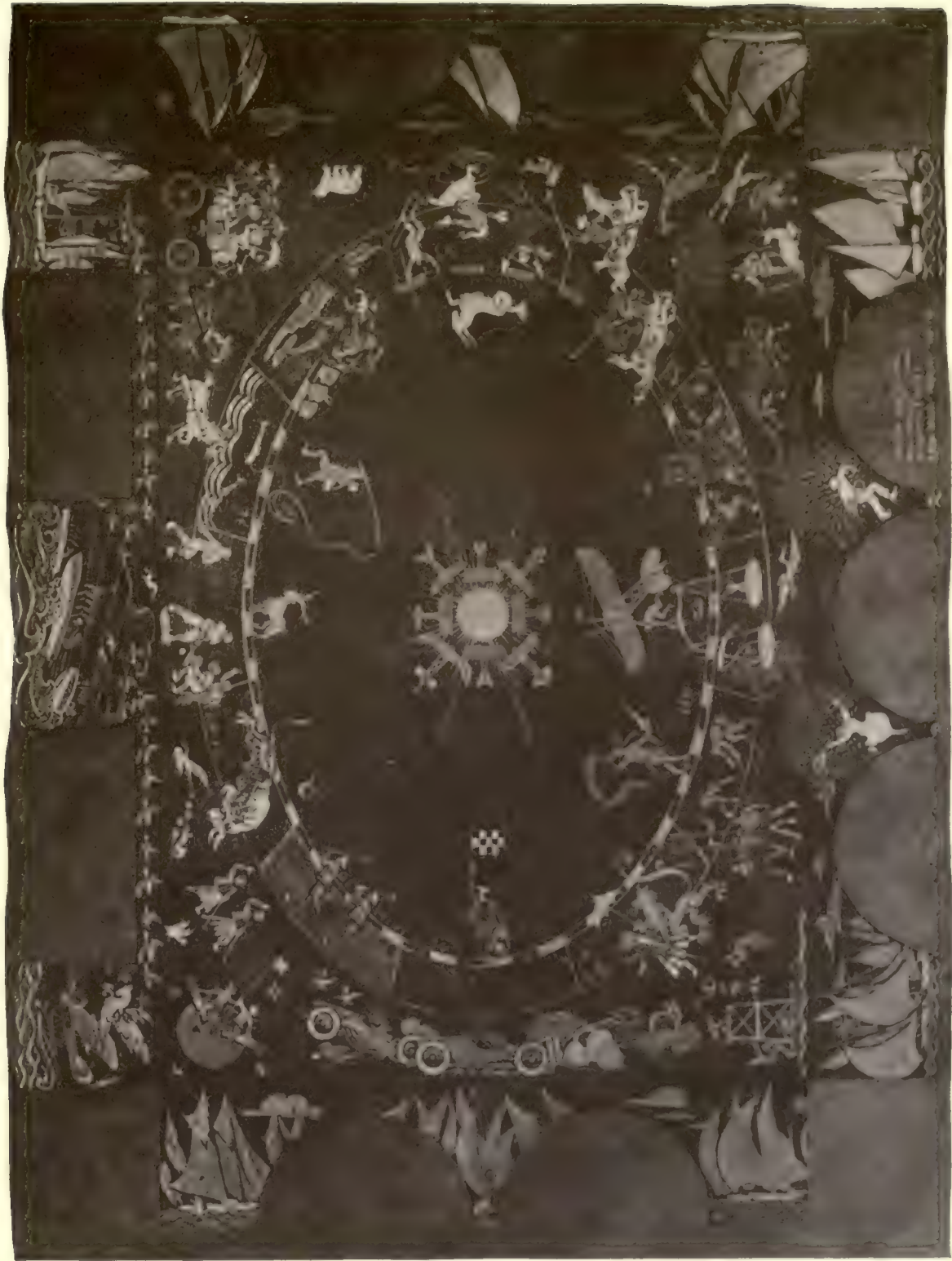

A ZODIAC OF MODERN SPORTS, SKETCH FOR CEILING AND FRIEZE
FRED DANA MARSH, Painter, New York



TRUTH AND FORTITUDE, PAINT AND GESSO PANEL OVER MANTEL PANEL

MACK, JENNEY & TYLER, Painters, New York



THE GARDEN OF EDEN
NATHANIEL POUSSETTE-DART, Painter, New York



Copyright by Trustees of the Boston Public Library

PARADISE

JOHN S. SARGENT, Painter, Boston, Mass.



Copyright by Trustees of the Boston Public Library

GOG AND MAGOG

JOHN S. SARGENT, Painter, Boston, Mass.



Copyright by Trustees of the Boston Public Library

ISRAEL
JOHN S. SARGENT, Painter, Boston, Mass.



Copyright by Trustees of the Boston Public Library

THE MESSIANIC ERA
JOHN S. SARGENT, Painter, Boston, Mass.



DRAWING FOR MURAL PAINTING IN THE CHEMICAL NATIONAL BANK, NEW YORK
TABER SEARS, Painter, New York

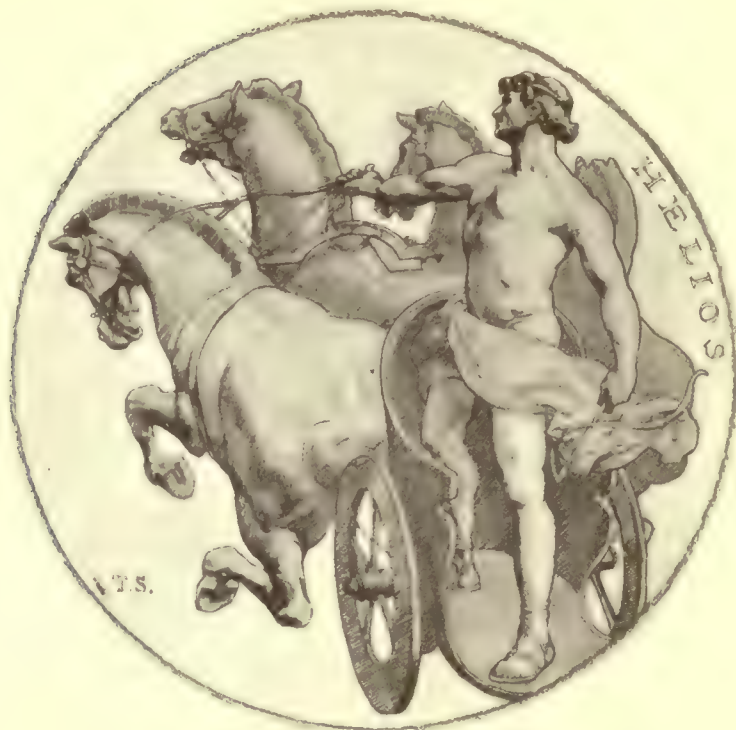

DRAWING FOR MURAL PAINTING IN THE CHEMICAL NATIONAL BANK, NEW YORK
TABER SEARS, Painter, New York



FOUR SCHOOLS OF THE DANCE, BLACK LACQUER AND TERRA COTTA DECORATION,
FOR A DANCING ACADEMY
TROY KINNEY, Painter, New York

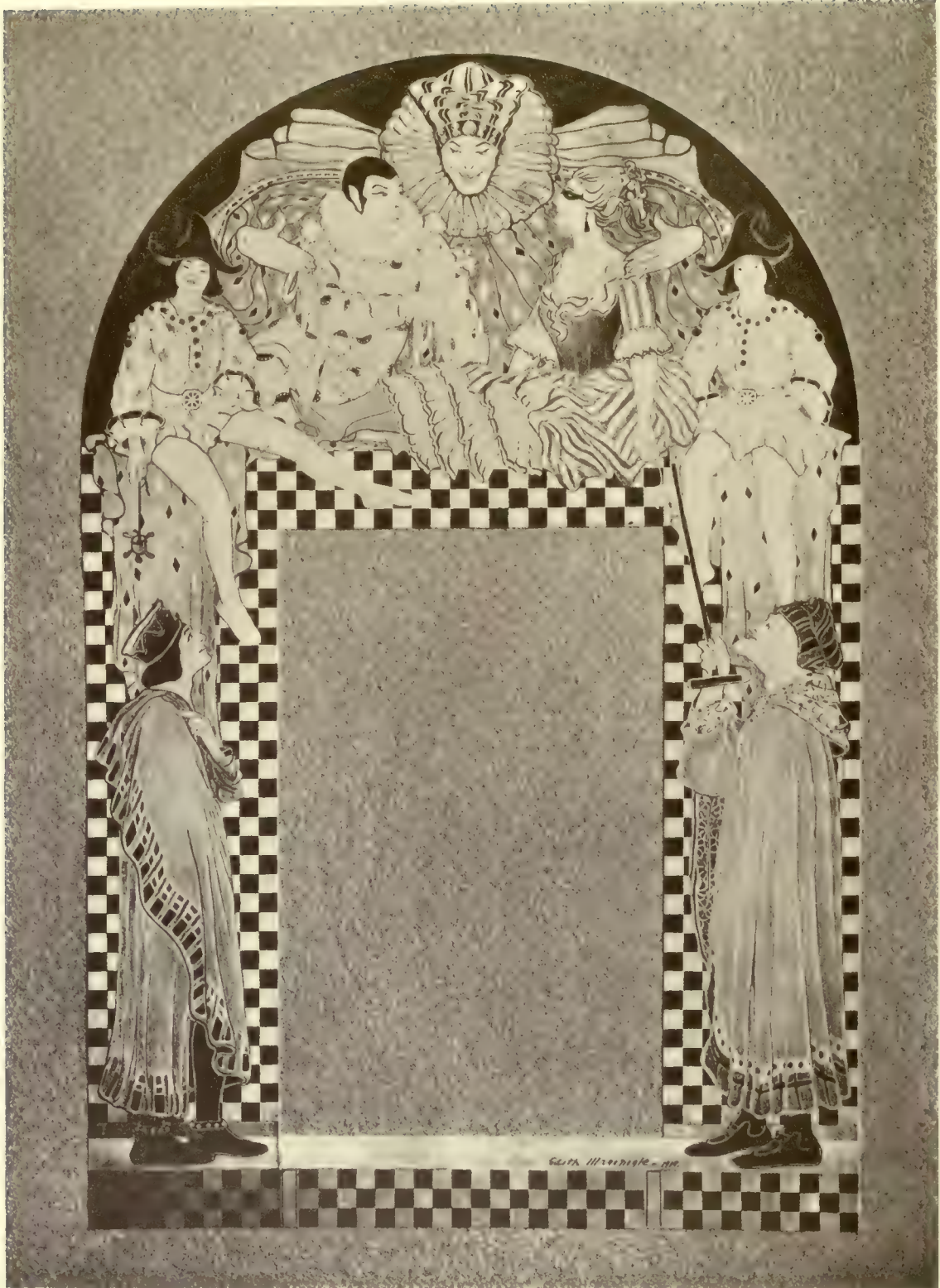

COMEDY, MURAL PAINTING IN THE PLAYHOUSE, WILMINGTON, DEL.
Designed and Painted by EDITH MAGONIGLE, New York



THE CHASE, BATIK ON SILK
C. BERTRAM HARTMAN, New York



TAPESTRY

Designed by ALBERT HERTER
Executed by the HERTER LOOMS, New York



TAPESTRY

Designed by ALBERT HERTER
Executed by the HERTER LOOMS, New York



PAINTED SCREEN
FRANK MILLER, Painter, New York

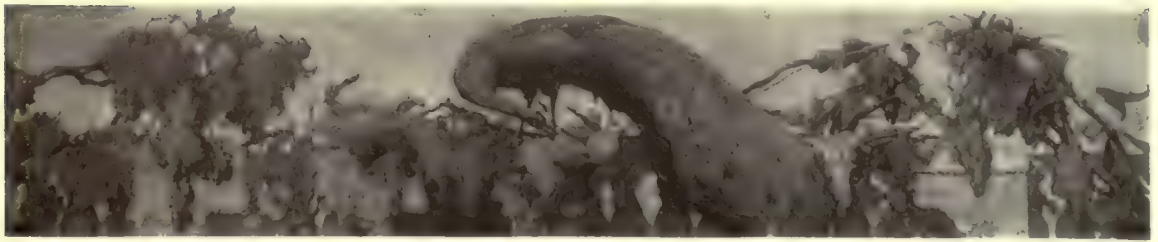

DECORATION IN RESIDENCE OF ALLEN LEWIS, ESQ., PORTLAND, ORE.
FLORENCE LUNDBORG, Painter, New York



MUSICAL SEQUENCE, STRINGS
MAXWELL ARMFIELD, Painter, Berkeley, Cal.



THE ARTS ECCLESIASTIC, COMEDY AND TRAGEDY, SONG, MUSIC AND DANCE
EDWARD A. VYSEKAL, Painter, Los Angeles, Cal.



MUSICAL SEQUENCE, PERCUSSION
MAXWELL ARMFIELD, Painter, Berkeley, Cal.



THE ARTS PASTORAL, INSPIRATION AND ART, POETRY AND PROSE,
SONG, MUSIC AND DANCE
EDWARD A. VYSEKAL, Painter, Los Angeles, Cal.

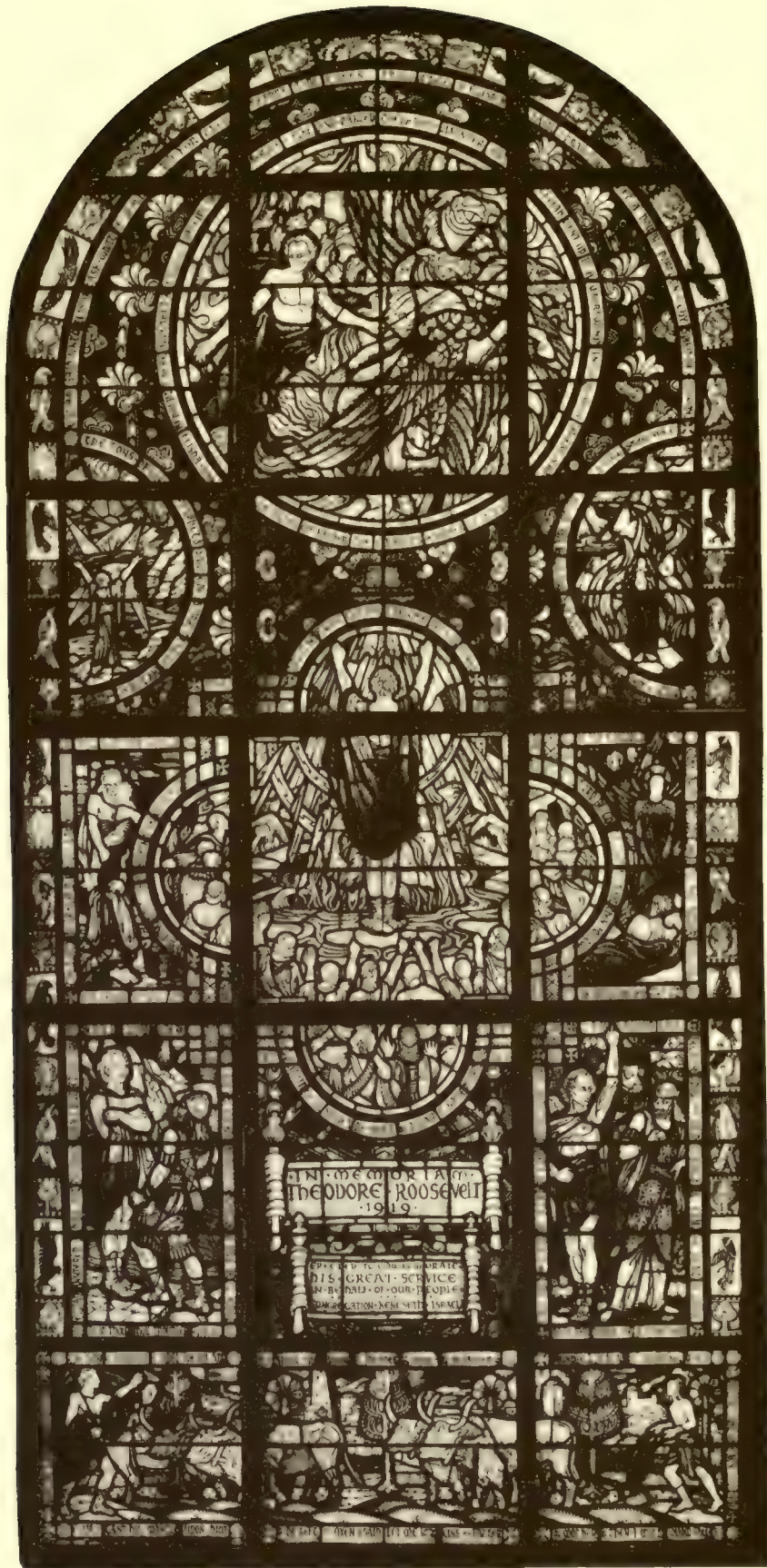

THE ELIJAH WINDOW, MEMORIAL TO THEODORE ROOSEVELT, IN THE TEMPLE KENESETH ISRAEL, PHILADELPHIA, PA.

Designed by EDITH EMERSON, Philadelphia, Pa.



CARTOON FOR MOSAIC ON THE EVANGELINE
WILBUR BLASHFIELD
MEMORIAL FOUNTAIN IN THE QUEENSBORO MARKET,
NEW YORK

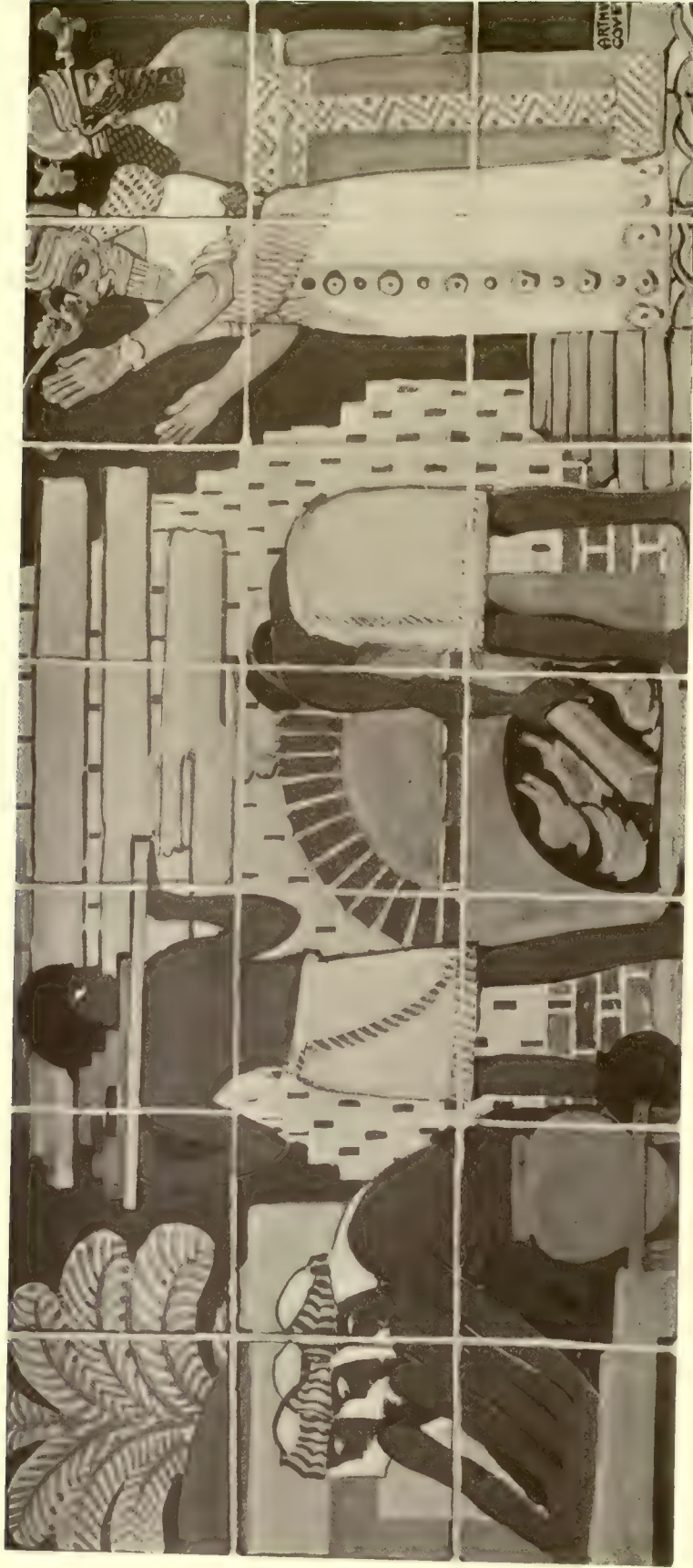

DESIGN FOR PANEL IN TILES FOR ASSOCIATED TILE MANUFACTURERS

Designed by ARTHUR COVEY, New York



DYEING, PAINTED DECORATION FOR NATIONAL ANILINE & CHEMICAL CO.
ARTHUR COVEY, Painter, New York



THE SPORTSMEN, SILK BATIK WALL HANGING
ARTHUR CRISP, Painter, New York



AN EXTERIOR STAIRCASE IN THE STYLE OF FRANCIS I, CLASS A & B,
ARCHAEOLOGY PROJET, THIRD MEDAL
J. PENDLEBURY, Brooklyn

WORK BY STUDENTS
OF THE BEAUX ARTS
INSTITUTE OF DESIGN

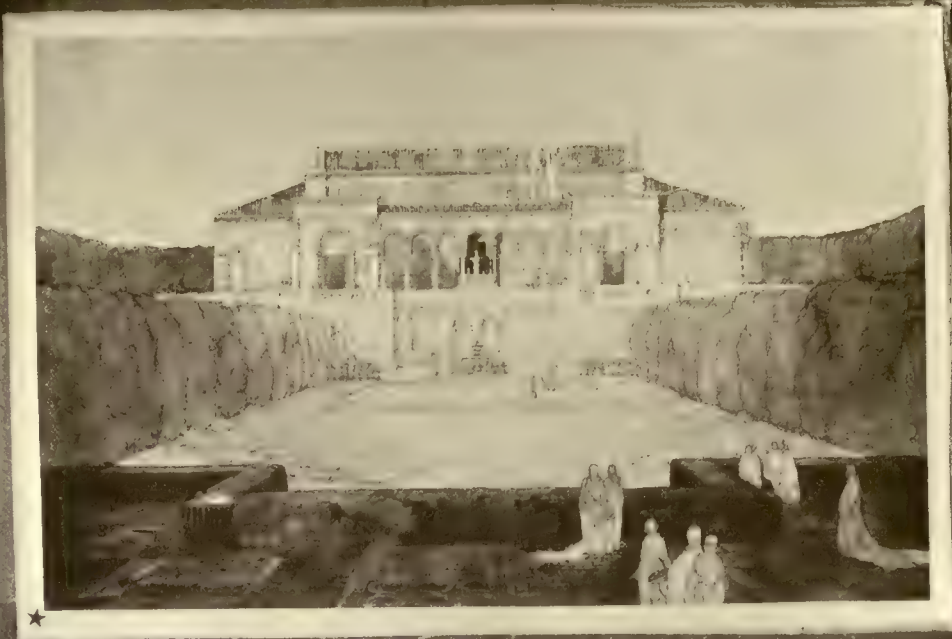

★ *A* SMALL PRIVATE MUSEUM

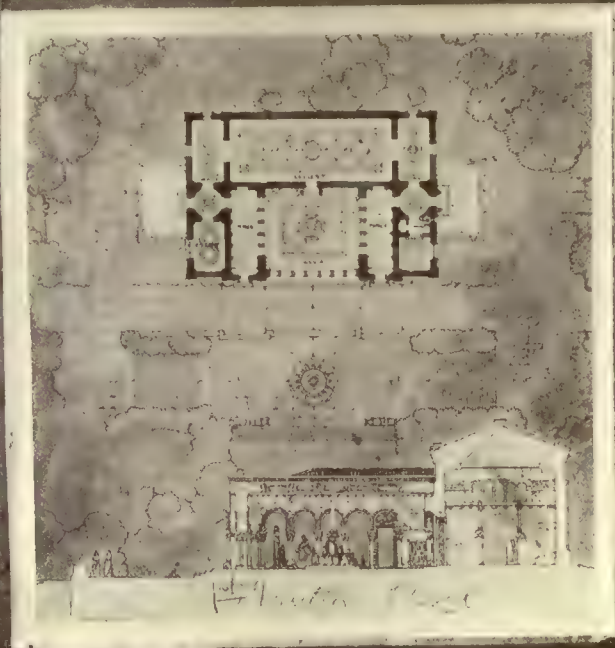

M. R. ...

A SMALL PRIVATE MUSEUM, CLASS B PROJET, BEAUX ARTS INSTITUTE OF DESIGN, FIRST MENTION, PLACED G. W. TROFAST-GILLETTE, Columbia University, New York

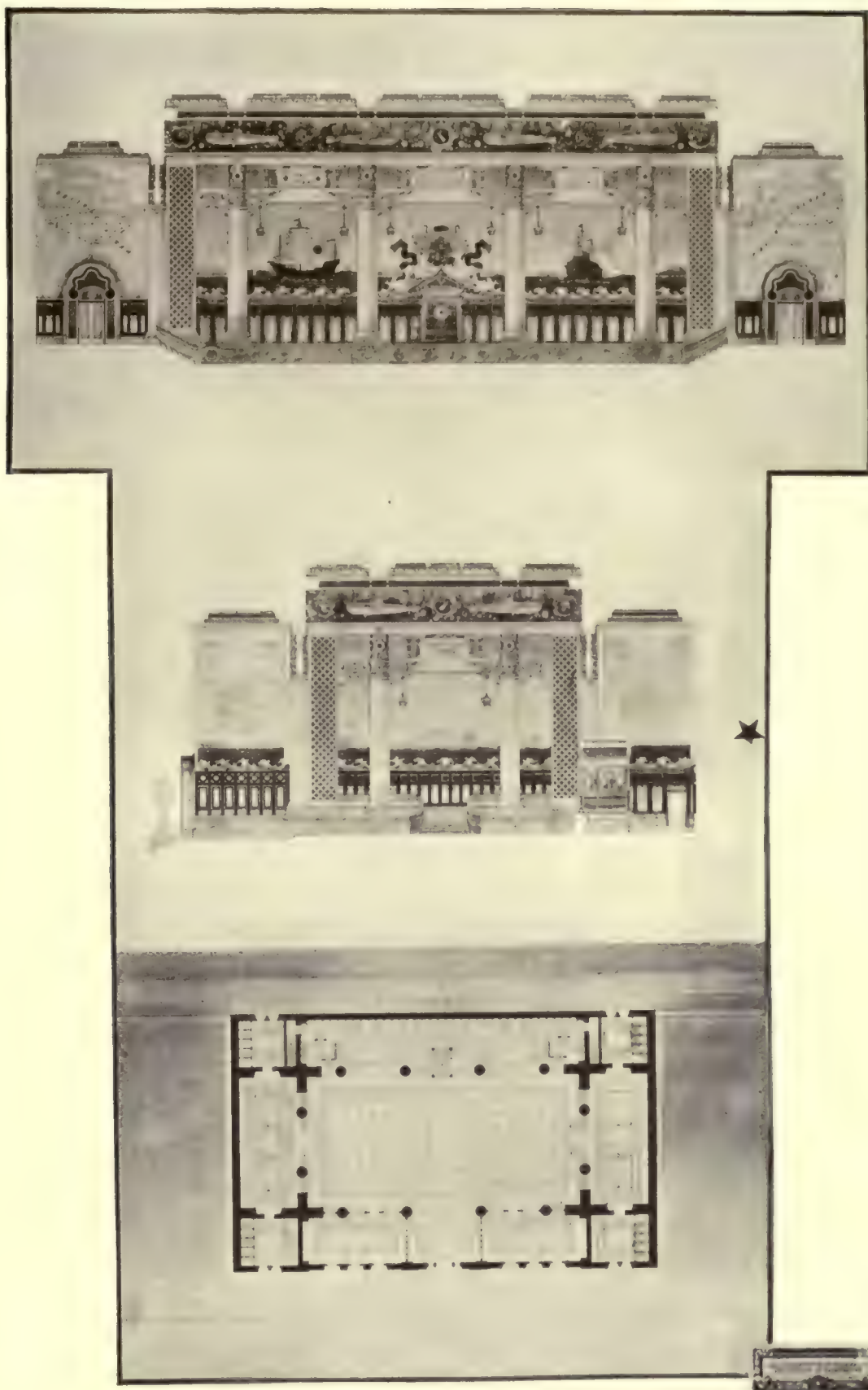

A STEAMSHIP OFFICE, CLASS B PROJET, BEAUX ARTS
INSTITUTE OF DESIGN, FIRST MENTION, PLACED
C. E. SILLING, Carnegie Institute of Technology, Pittsburgh, Pa.



A CAPITOL BUILDING FOR A LEAGUE OF NATIONS. PARIS PRIZE COMPETITION, SOCIETY OF BEAUX ARTS, ARCHITECTS, PLACED FIRST
E. E. WEIHE, Atelier A. Brown, Jr., San Francisco Architectural Club,
San Francisco, Cal.

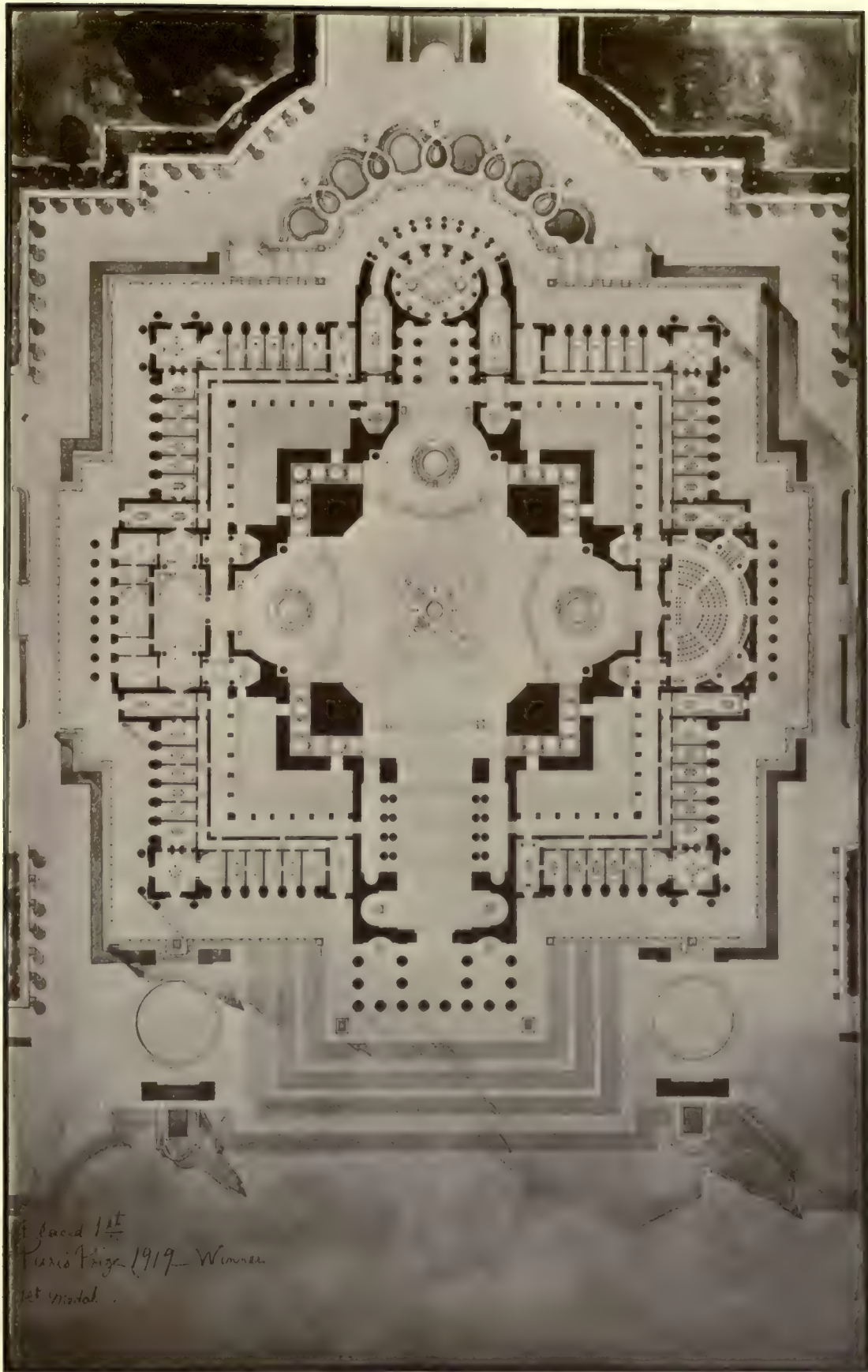

A CAPITOL BUILDING FOR A LEAGUE OF NATIONS, PARIS PRIZE COMPETITION,
SOCIETY OF BEAUX ARTS, ARCHITECTS, PLACED FIRST
E. E. WEIHE, Atelier A. Brown, Jr., San Francisco Architectural Club,
San Francisco, Cal.



THE ENTRANCE OF A CITY CLUB, CLASS B, ANALYTIQUE, BEAUX ARTS INSTITUTE
OF DESIGN, FIRST MENTION, PLACED
S. GRILLO, Atelier Corbett-Gugler, New York



PANEL ON GATEWAY, ENTRANCE TO FORMAL GARDEN AT GRAYSTONE, ESTATE
OF SAMUEL UNTERMAYER, ESQ., YONKERS, N. Y.

ULRIC H. ELLERHUSEN, Sculptor, New York

WELLES BOSWORTH, Architect, New York

SCULPTURE

ILLUSTRATIONS OF WORK BY

PAUL W. BARTLETT

A. STIRLING CALDER

HENRI CRENIER

ULRIC H. ELLERHUSEN

DANIEL C. FRENCH

JOHN FLANAGAN

JOHN GREGORY

CARL A. HEBER

ISIDORE KONTI

LEO LENTELLI

AUGUSTUS LUKEMAN

H. A. MAC NEIL

ATTILLIO PICCIRILLI

FURIO PICCIRILLI

EDMOND F. QUINN

F. W. RUCKSTULL

GERTRUDE V. WHITNEY



ACHIEVEMENT, THE J. P. WILLIAMS MEMORIAL, ATLANTA, GA.
DANIEL CHESTER FRENCH, Sculptor, New York



A SEA MOTHER, GROUP ON BALUSTRADE, THE ISLAND, VISCAYA
A. STIRLING CALDER, Sculptor, New York



SEA GIRLS, GROUP ON BALUSTRADE, THE ISLAND, VISCAYA
A. STIRLING CALDER, Sculptor, New York



GENERAL WILLIAM SHEPARD, WESTFIELD, MASS.
AUGUSTUS LUKEMAN, Sculptor, New York

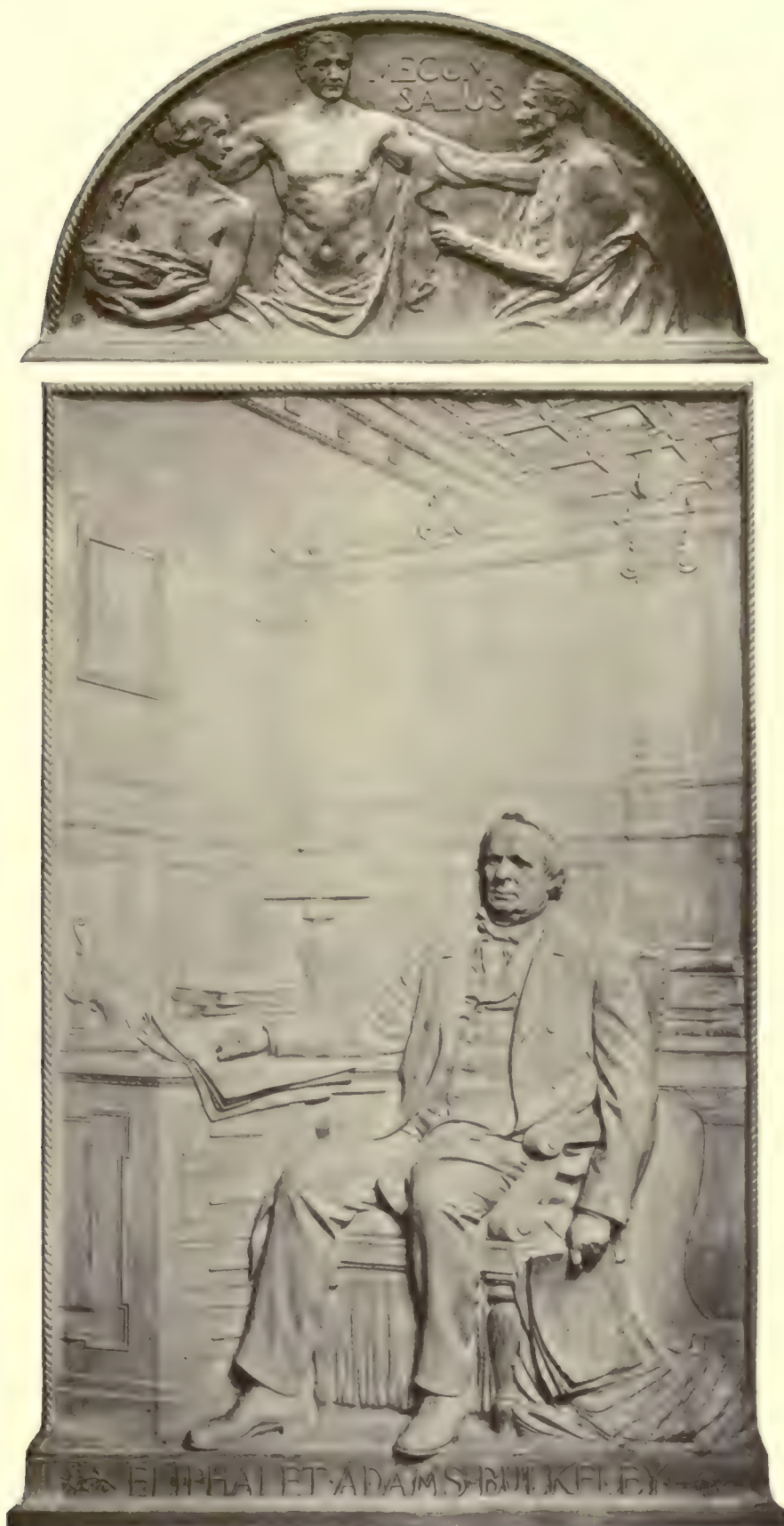

PORTRAIT OF ELIPHALET ADAMS BULKELEY AND TYMPANUM
SYMBOLIZING INSURANCE FROM THE BULKELEY MEMORIAL,
AETNA LIFE INSURANCE BUILDING, HARTFORD, CONN.
JOHN FLANAGAN, Sculptor, New York



HIS BUNKIE
GERTRUDE V. WHITNEY, Sculptor, New York



THE LITTLE FOUNTAIN OF THE LEAGUE OF NATIONS
A. STIRLING CALDER, Sculptor, New York



GRANITE STATUE, SOLDIERS' MONUMENT, DULUTH, MINN.

PAUL W. BARTLETT, Sculptor, New York

CASS GILBERT, Architect, New York



STATUE OF PIERRE GAUTIER DE VARENNES, DISCOVERER OF THE NORTH WEST,
NEW PARLIAMENT BUILDINGS, WINNIPEG, CANADA
FURIO PICCIRILLI, Sculptor, New York
SIMON & BUDDINGTON, Architects, Winnipeg



FISH FOUNTAIN AND CARYATIDES, IN ROSE GARDEN

HENRI CRENIER, Sculptor, New York

CHARLES W. LEAVITT, Landscape Engineer, New York



THE AZTEC FOUNTAIN
GERTRUDE V. WHITNEY, Sculptor, New York



THE THREE-FIGURE FOUNTAIN
GERTRUDE V. WHITNEY, Sculptor, New York



NAIAD WITH TRAGIC MASK, FOUNTAIN MOTIF

A. STIRLING CALDER, Sculptor, New York



PHYSICAL FORCE, TEMPORARY STATUE ON VICTORY ARCH
DANIEL C. FRENCH, Sculptor, New York



MINERVA CONSECRATING THE ALTAR OF LIBERTY, ERECTED IN THE BATTLEFIELD
OF LONG ISLAND, 1776, AND SALUTING THE STATUE OF
LIBERTY IN THE HARBOR

F. WELLINGTON RUCKSTULL, Sculptor, New York



JUDGE ELLSWORTH, STATE CAPITOL BUILDING
HARTFORD, CONN.
H. A. MacNEIL, Sculptor, New York



EZRA CORNELL, ITHACA, N. Y.
H. A. MacNEIL, Sculptor, New York
ALBERT R. ROSS, Architect, New York



CARYATIDES

HENRI CRENIER, Sculptor, New York

CHARLES W. LEAVITT, Landscape Engineer, New York



THE SOURCE

HENRI CRENIER, Sculptor, New York

CHARLES W. LEAVITT, Landscape Engineer, New York



FOUNTAIN IN AUDOBON PARK, NEW ORLEANS, LA.

ISIDORE KONTI, Sculptor, New York

THOMAS HASTINGS, Architect, New York



DETAIL OF FOUNTAIN IN AUDOBON PARK,
NEW ORLEANS, LA.

ISIDORE KONTI, Sculptor, New York
THOMAS HASTINGS, Architect, New York



DETAIL OF FOUNTAIN IN AUDOBON PARK,
NEW ORLEANS, LA.

ISIDORE KONTI, Sculptor, New York
THOMAS HASTINGS, Architect, New York



FOUNTAIN FIGURE
EDMOND T. QUINN, Sculptor, New York



NYMPH, GARDEN FIGURE
EDMOND T. QUINN, Sculptor, New York



GOD
GRANT THAT
AMERICANS
LOVE OF TRUTH
AND JUSTICE
LIBERTY AND
EQUITY MAY
STILL BE
WITH US TO
INSPIRE
AND GUIDE US
THAT
OUR FLAG AND
ALL THAT IT
STANDS FOR
JUSTICE AND
FREEDOM
OF THE SEAS
MAY BE
MAINTAINED
AND THAT WE
MAY BE WILLING
TO SACRIFICE

AND TO
DIE IF
NEEDED
BE SO
THAT THE
FLAG MAY
NEVER BE
IMPAIR-
ED

GEORGE WILKING GUTHRIE

GEORGE WILKING GUTHRIE, MASONIC TEMPLE, PITTSBURGH, PA.
H. A. MacNeil, Sculptor, New York

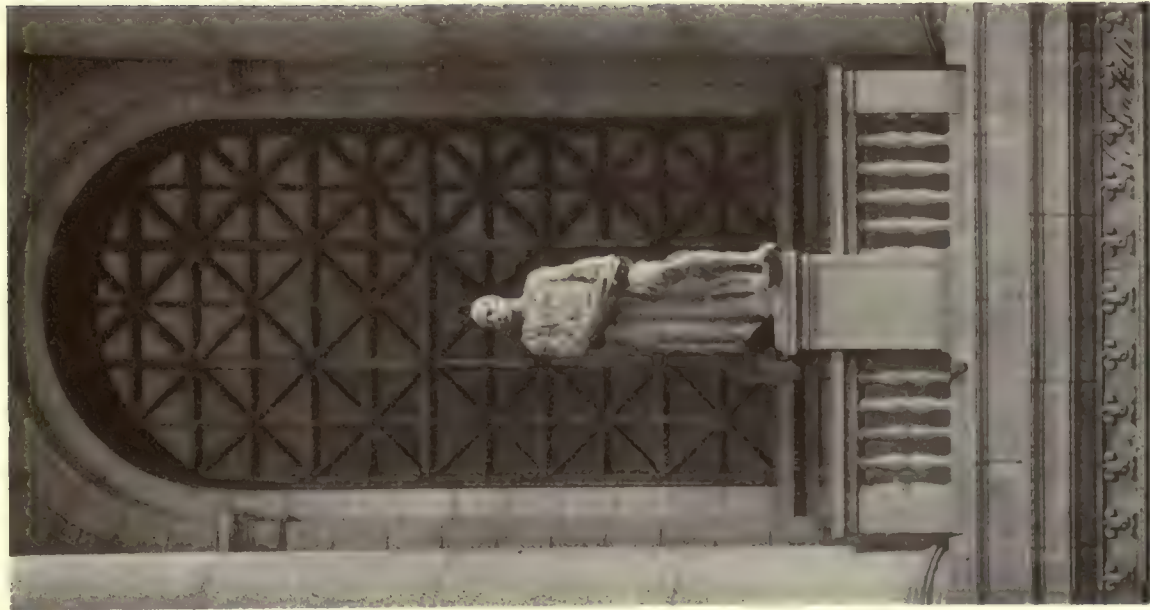

PHILOSOPHY, SAN FRANCISCO
PUBLIC LIBRARY

LEO LENTELLI, Sculptor, New York
GEORGE W. KELLAM, Architect, San Francisco, Cal.



ABUNDANCE

C. A. HEBER, Sculptor, New York



DANCING FAWN
ATTILIO PICCIRILLI, Sculptor, New York



THE YOUNG FAUN'S TOILET, MARBLE, PART OF FOUNTAIN
ATTILIO PICCIRILLI, Sculptor, New York



ORPHEUS

JOHN GREGORY, Sculptor, New York

CHARLES W. LEAVITT, Landscape Engineer, New York

MDCCCXCIV



MDCCCXCIII



PIAZZA DI SAN PIETRO, ROME

W. J. H. HOUGH, Fellow in Architecture, 1914-1917, American Academy in Rome



RESTORATION, PALACE OF DOMITIAN, PALATINE HILL, ROME
 W. J. H. Hough, Fellow in Architecture, 1914-1917, American Academy in Rome

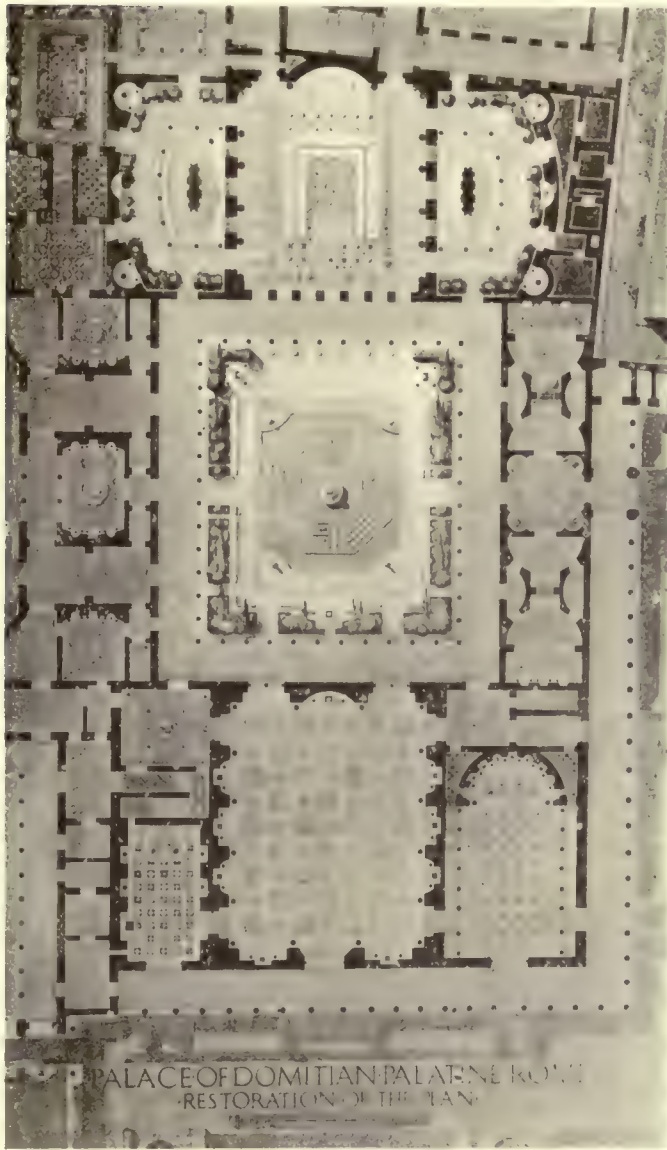

RESTORATION OF THE PLAN, PALACE OF
 DOMITIAN, PALATINE HILL, ROME
 W. J. H. Hough, Fellow in Architecture, 1914-1917,
 American Academy in Rome



RESTORATION, PALACE OF DOMITIAN, PALATINE HILL, ROME
 W. J. H. Hough, Fellow in Architecture, 1914-1917, American Academy in Rome



THE COURTYARD IN THE PALAZZO
VECCHIO, FLORENCE



MAP ROOM, PALAZZO VECCHIO,
FLORENCE

W. J. H. HOUGH, Fellow in Architecture, 1914-1917, American Academy in Rome



PONTE SENATORIO, ROME

W. J. H. HOUGH, Fellow in Architecture, 1914-1917, American Academy in Rome



THE WRESTLERS

BERTHOLD NEBEL, Fellow in Sculpture, 1914-1917, American Academy in Rome



DECORATION

HARRY J. STICKROTH, Fellow in Architecture, 1914-1917, American Academy in Rome

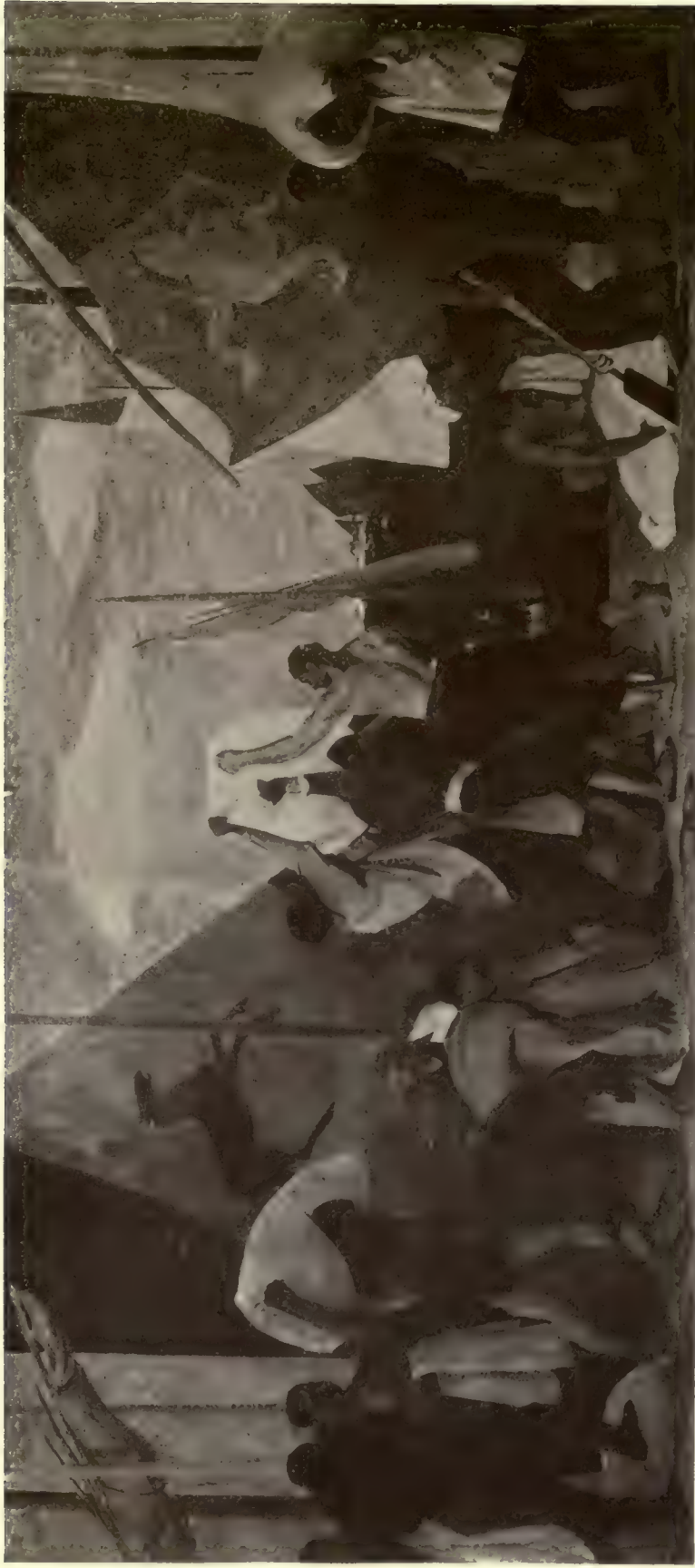

VENETIAN COMMERCE, STUDY FOR DECORATION
GEORGE DAVIDSON, Fellow in Painting, 1915-1918, American Academy in Rome



ETRUSCAN TERRA COTTA FRAGMENTS, VILLA PAPA GIULIO, ROME
 W. J. H. HOUGH, Fellow in Architecture, 1914-1917, American Academy in Rome

DOMESTIC AND LANDSCAPE ARCHITECTURE

ILLUSTRATIONS OF WORK BY

DWIGHT JAMES BAUM

CHARLES I. BERG

HAROLD HILL BLOSSOM

WELLES BOSWORTH

ALFRED BUSSELLE

MARION C. COFFIN

CROSS & CROSS

DAVIS, McGRATH & KIESSLING

DELANO & ALDRICH

BERTRAM GROSVENOR GOODHUE

JAMES L. GREENLEAF

HOWARD GREENLEY

MARY RUTHERFURD JAY

ELI JACQUES KAHN

CHARLES W. LEAVITT

ELECTUS D. LITCHFIELD

H. VAN BUREN MAGONIGLE

MURPHY & DANA

WILLIAM PITKIN, JR.

CHARLES A. PLATT

WILLIS POLK

SIBLEY C. SMITH

HOBART B. UPJOHN

VITALE, BRINCKERHOFF & GEIFFERT

LE ROY P. WARD

WOOLSEY, BULLARD & GOODWIN



ESTATE OF WILLIAM H. MURPHY, ESQ.
THE MILL HOUSE AND POOL—DEEPDALE
BIRMINGHAM, MICH.

WM. PITKIN, JR., Landscape Architect, Cleveland, Ohio



HOUSE FOR EUGENE MEYER, JR., ESQ, MT. KISCO, N. Y.
CHARLES A. PLATT, Architect, New York



HOUSE FOR WILLIAM F. PAYSON, ESQ., DARIEN, CONN.

HOWARD GREENLEY, Architect, New York

LOUIS D. WEEKS, Associated

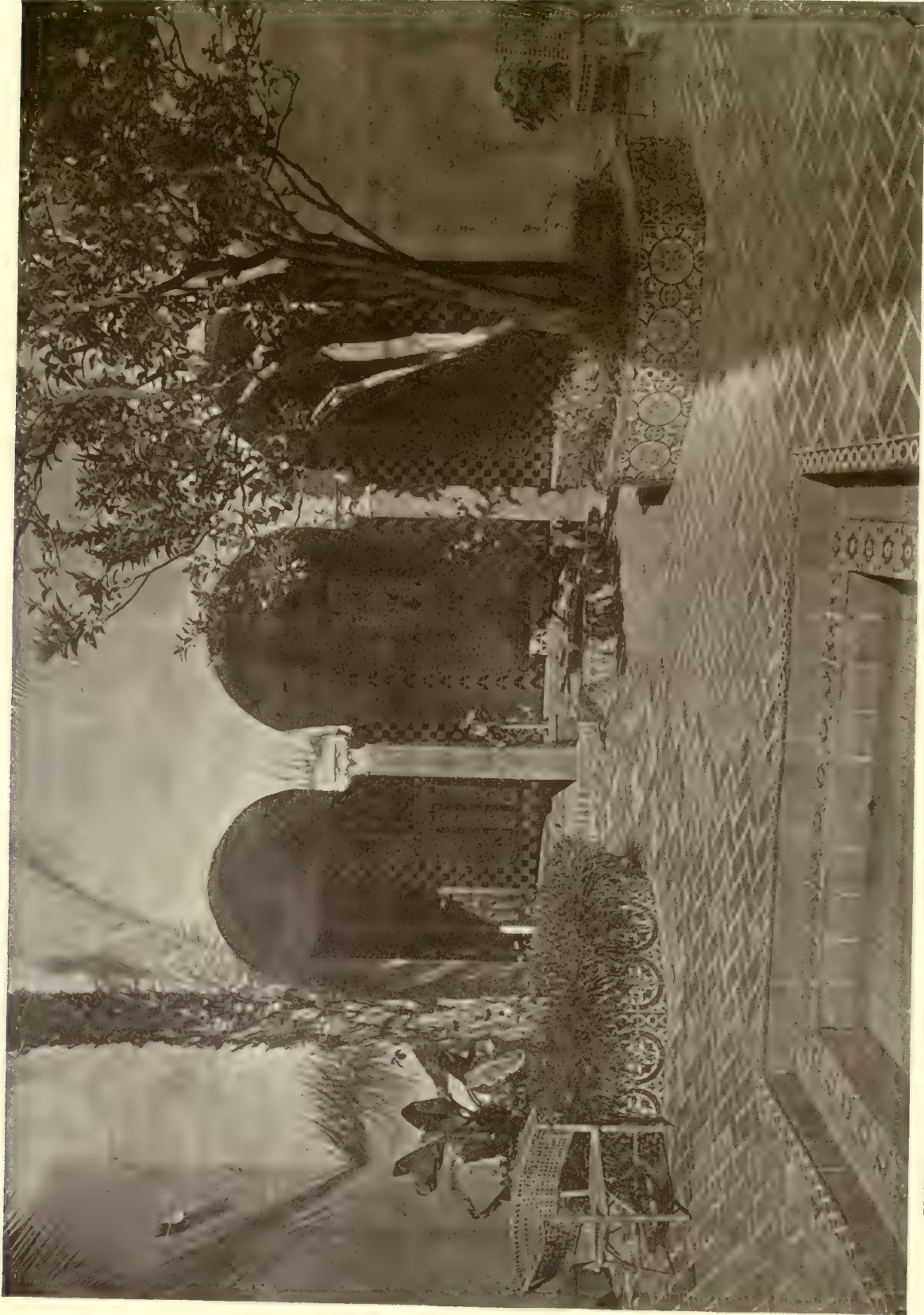

VIEW OF PATIO, RESIDENCE OF HENRY DATER, ESQ., MONTICITO, SANTA BARBARA COUNTY, CAL.
BERTRAM GROSVENOR GOODHUE, Architect, New York



WINDOW IN INNER COURT, RESIDENCE OF ISAAC GUGGENHEIM, ESQ.,
PORT WASHINGTON, L. I.

H. VAN BUREN MAGONIGLE, Architect, New York



WILLIAM F. PAYSON HOUSE,
DARIEN, CONN.
HOWARD GREENLEY, Architect, New York
LOUIS D. WEEKS, Associated

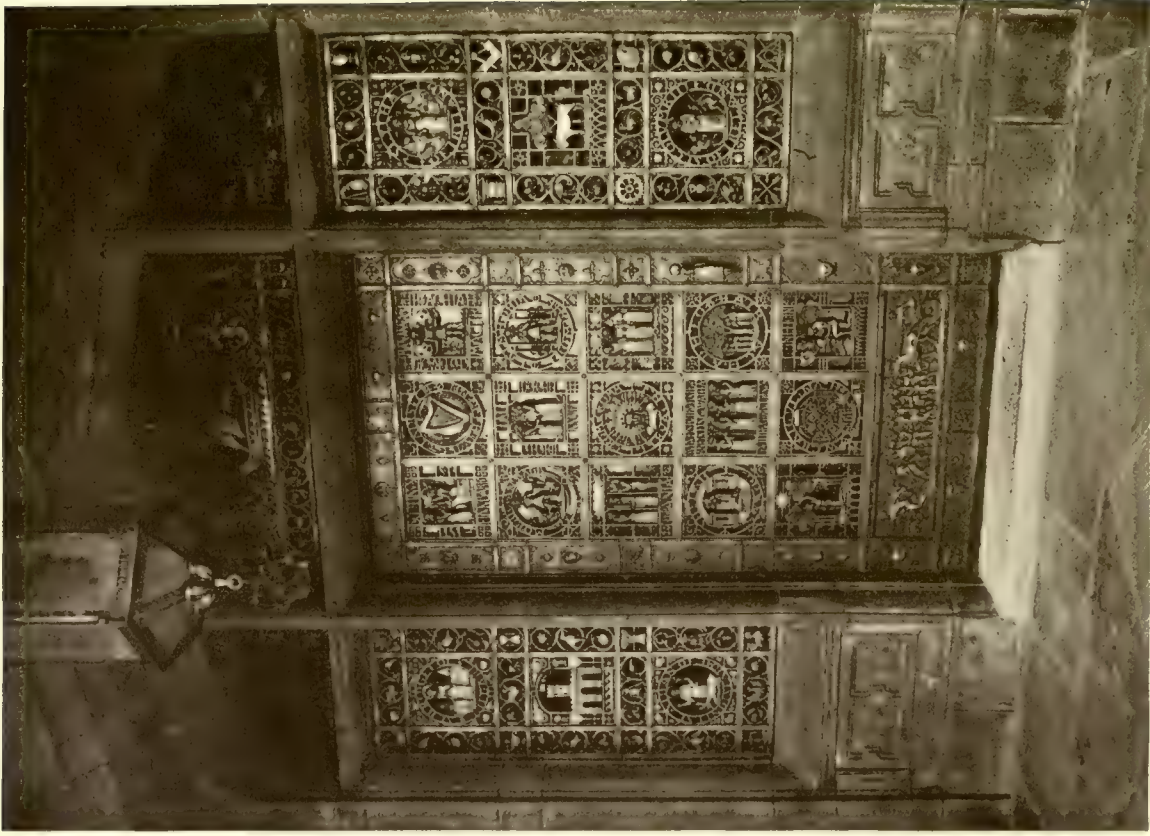

MAIN ENTRANCE DOOR, RESIDENCE OF
JAMES A. FARRELL, ESQ., SOUTH NORWALK, CONN.
LEROY P. WARD, Architect, New York



RESIDENCE OF ELY JACQUES KAHN, ELMSFORD, N. Y.
BUCHMAN & KAHN, Architects, New York



RESIDENCE OF ELY JACQUES KAHN
BUCHMAN & KAHN, Architects, New York



GARDEN OF MRS. M. F. COCROFT, WAKEFIELD, R. I.
SIBLEY C. SMITH, Landscape Architect, Providence, R. I.



PAVED WALK BETWEEN THE HOUSE AND GARDEN OF WILLIAM ELLERY,
ESQ., BROOKLINE, MASS.
HAROLD HILL BLOSSOM, Landscape Architect, Boston, Mass.



RESIDENCE JAMES A. FARRELL, ESQ., SOUTH NORWALK, CONN.
LeRoy P. Ward, Architect, New York
VITALE, BRINCKERHOFF & GIEFFERT, Landscape Architects, New York

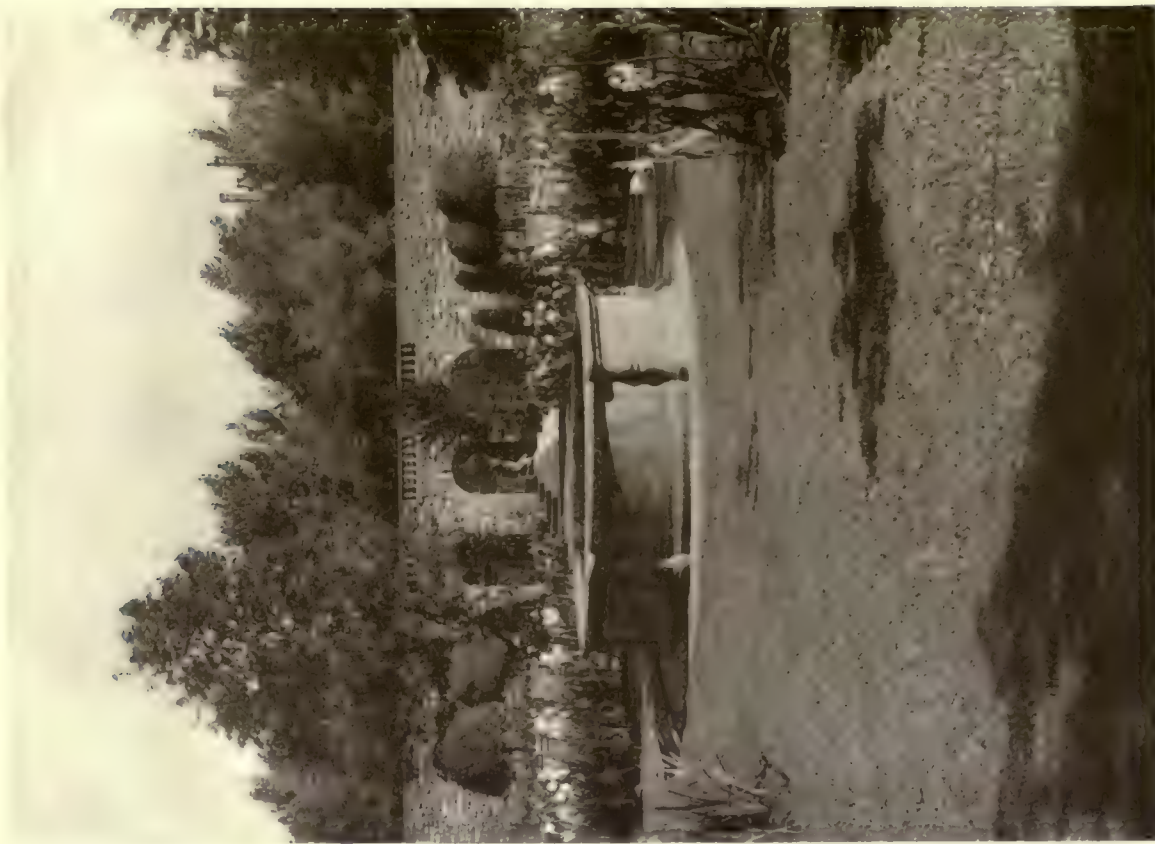

WEST FLOWER GARDEN FOR CHARLES M. SCHWAB, ESQ.,
LORETTO, PA.
CHARLES W. LEAVITT, Landscape Engineer, New York

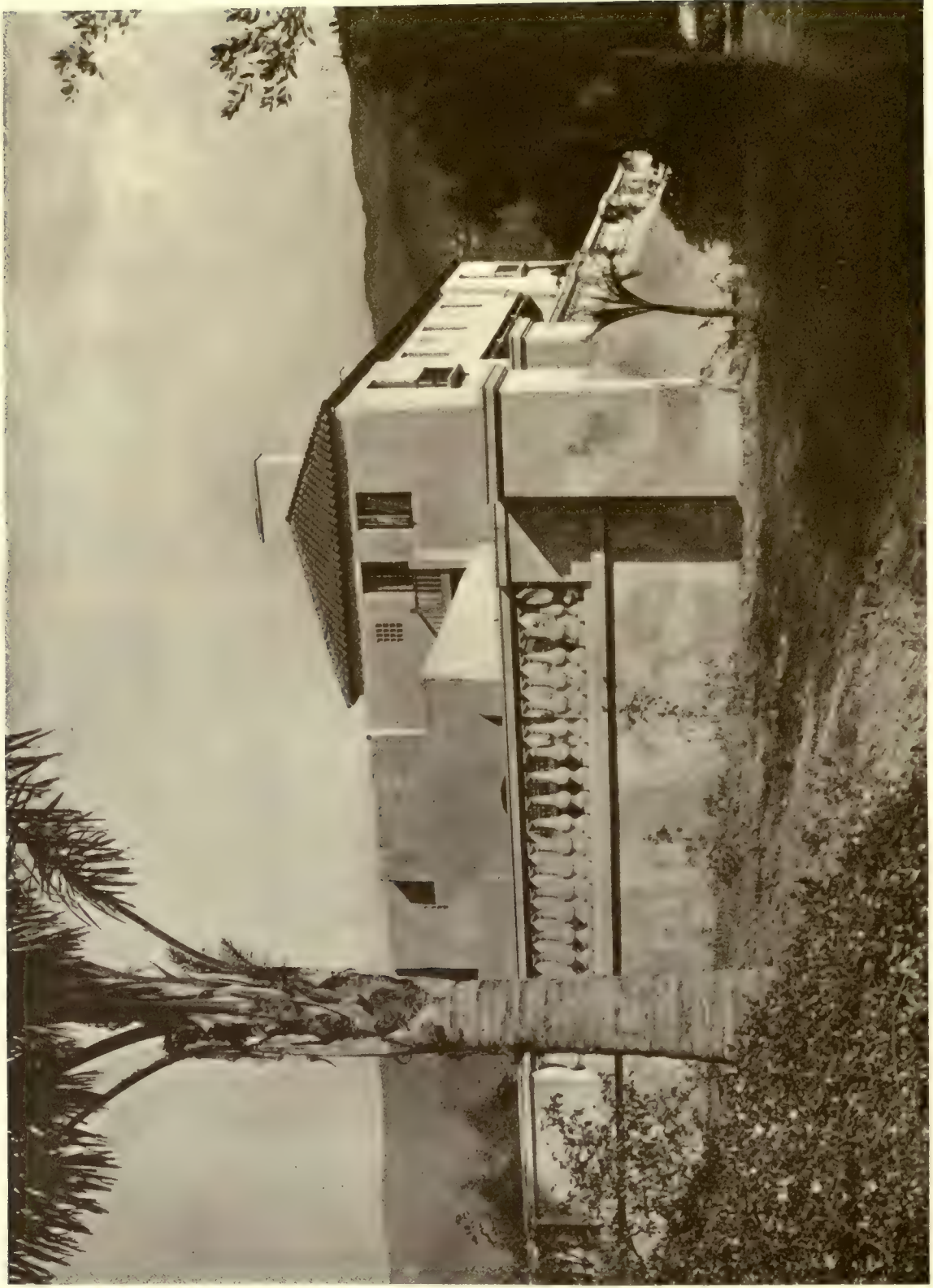

VIEW FROM SOUTHEAST, RESIDENCE FOR HENRY DATER, ESQ., MONTICITO, SANTA BARBARA COUNTY, CAL.

BERTRAM GROSVENOR GOODHUE, Architect, New York



HOUSE AT SYOSSET, L. I.
DELANO & ALDRICH, Architects, New York

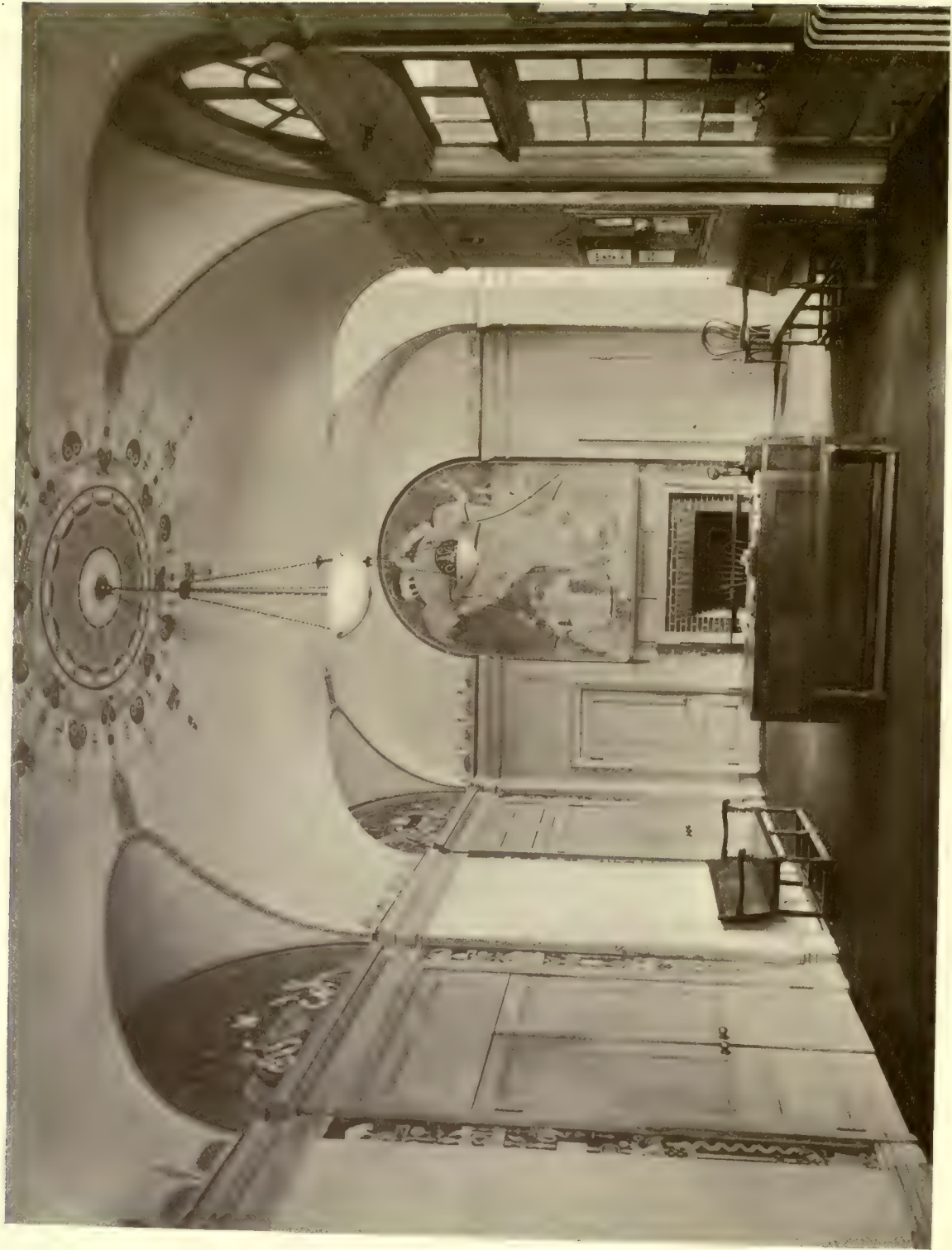

HALL AT GREENWICH HOUSE, NEW YORK
DELANO & ALDRICH, Architects, New York



WILLARD D. STRAIGHT RESIDENCE
DELANO & ALDRICH, Architects, New York



VIEW FROM THE ALLEE, RESIDENCE OF ISAAC GUGGENHEIM, ESQ., PORT WASHINGTON, L. I.
H. VAN BUREN MAGONIGLE, Architect, New York
FERRUCCIO VITALE, Landscape Architect, New York



THE GARDEN. ISAAC GUGGENHEIM, ESQ., PORT WASHINGTON, L. I.
VITALE, BRINCKERHOFF & GRIFFERT, Landscape Architects, New York
H. VAN BUREN MAGONIGLE, Architect, New York



VESTIBULE GATES, RESIDENCE OF ISAAC GUGGENHEIM, ESQ., PORT WASHINGTON, L. I.

H. VAN BUREN MAGONIGLE, Architect, New York

Executed by SAMUEL YELLIN



THE COURT, ISAAC GUGGENHEIM, ESQ., PORT WASHINGTON, L. I.
VITALE, BRINCKERHOFF & GEIFFERT, Landscape Architects, New York
H. VAN BUREN MAGONIGLE, Architect, New York
ROBERT AITKEN, Sculptor, New York



RESIDENCE AND GROUNDS OF CHARLES H. SABIN, ESQ., SOUTHAMPTON, L. I.
MARIAN C. COFFIN, Landscape Architect, New York
Cross & Cross, Architects, New York



RESIDENCE AND GROUNDS OF CHARLES H. SABIN, ESQ., SOUTHAMPTON, L. I.

MARIAN C. COFFIN, Landscape Architect, New York

CROSS & CROSS, Architects, New York



STREET FRONT, HOUSE AT WATERBURY, CONN.
MURPHY & DANA, Architects, New York



HOUSE AT RUMSON, N. J.
ALFRED BUSSELLE, Architect, New York



HOUSE FOR W. M. RITTER, ESQ., MANCHESTER, VT.
MURPHY & DANA, Architects, New York

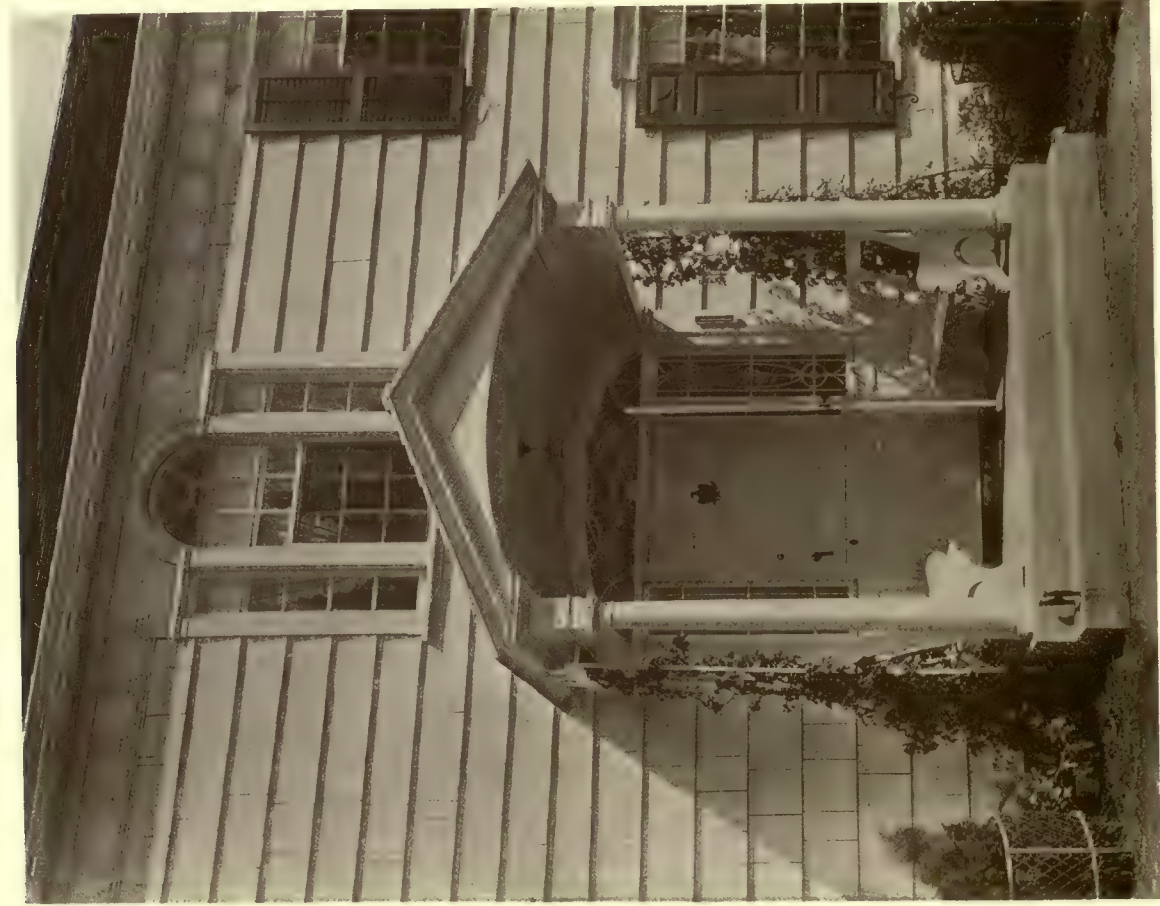

ENTRANCE DETAIL, HOUSE AT HICKORY FARM, ESTATE OF
SHERMAN L. DEPEW, ESQ., PONTIAC, MICH.
ELECTUS D. LITCHFIELD, Architect, New York

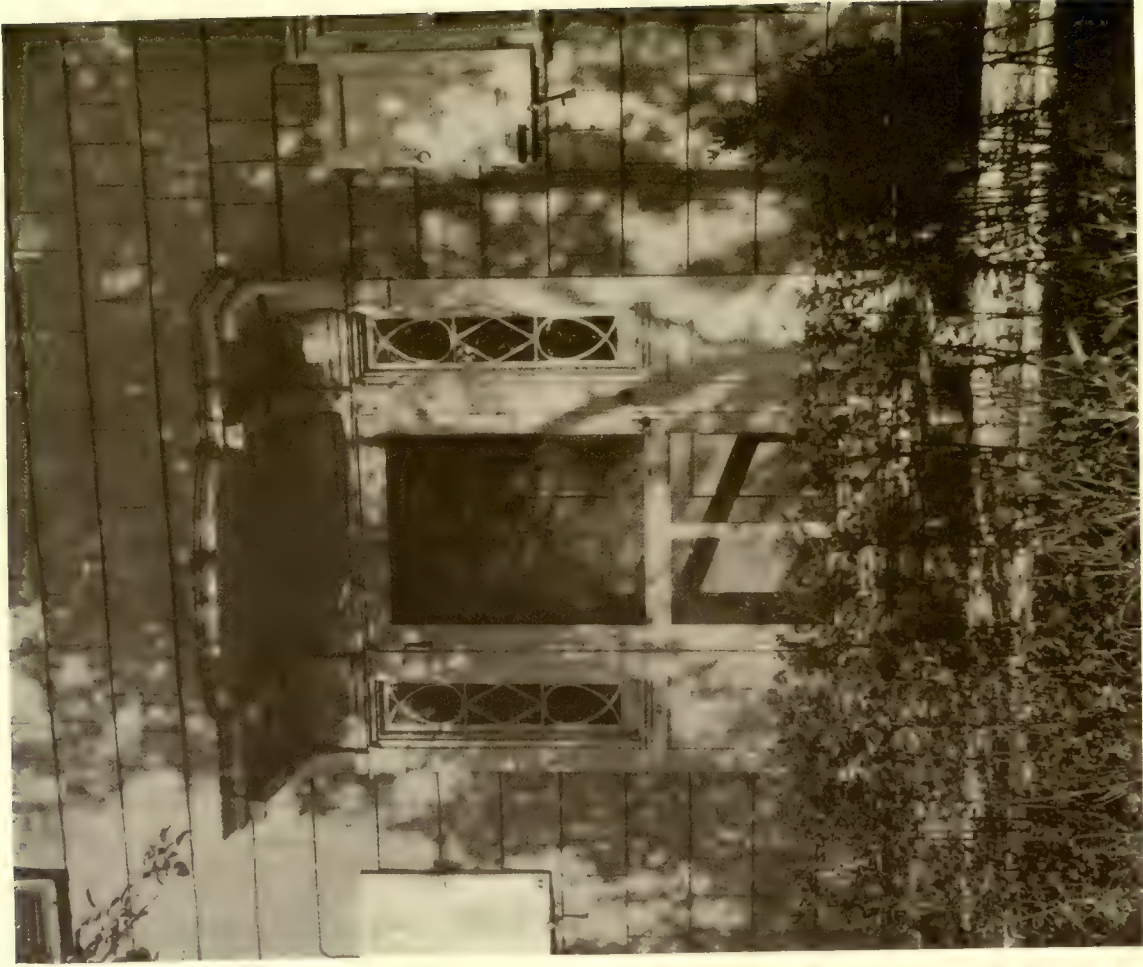

HOUSE FOR WARTON POOR, ESQ., FLUSHING, L. I.
GOODWIN BULLARD & WOOLSEY, Architects, New York



RESIDENCE OF CHARLES H. SABIN, ESQ.,
SOUTHAMPTON, L. I.
Cross & Cross, Architects, New York



RESIDENCE OF CHARLES H. SABIN, ESQ., SOUTHAMPTON, L. I.
Cross & Cross, Architects, New York



RESIDENCE, GEORGE MARSHALL ALLEN, ESQ.

MORRISTOWN, N. J.

CHARLES I. BERG, Architect, New York



RESIDENCE, GEORGE MARSHALL ALLEN, ESQ.
DETAIL OF OVERHANG SERVANTS WING
MORRISTOWN, N. J.
CHARLES I. BERG, Architect, New York



RESIDENCE, GEORGE MARSHALL ALLEN, ESQ.
FAMILY ENTRANCE TO SECOND FLOOR
MORRISTOWN, N. J.
CHARLES I. BERG, Architect, New York



RESIDENCE IN RYE
HOBART B. UPJOHN, Architect, New York

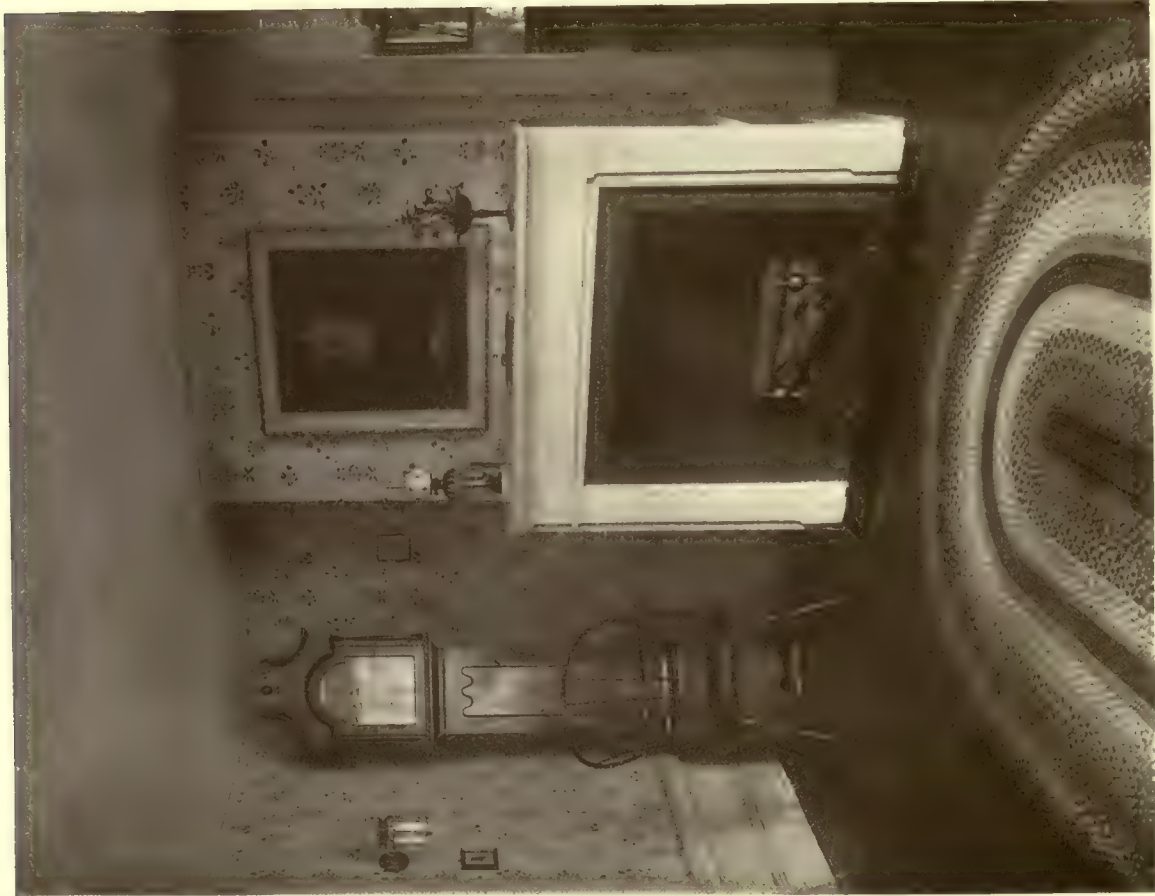

HALL, RESIDENCE O. L. SCHWENCKE, JR., BAYSHORE, L. I.
DWIGHT JAMES BAUM, Architect, New York



INTERIOR OF HALL, RESIDENCE, FOR PHILIP W. HENRY, ESQ., SCARBOROUGH, N. Y.

Bertram Grosvenor Goodhue, Architect, New York



BLUE JAY GATEWAY, FOR CHARLES M. SCHWAB, ESQ.,
LORETTO, PA.

CHARLES W. LEAVITT, Landscape Engineer, New York



MAIN ENTRANCE, GATE AND VILLAGE CROSS,
IMMERGRÜN, LORETTO, PA.

CHARLES W. LEAVITT, Landscape Engineer
MURPHY & DANA, Architects, New York



RESIDENCE, ARTHUR E. ELLIOT, FIELDSTON, N. Y.
Dwight James Baum, Architect, New York



DETAIL VIEW, RESIDENCE, JOSEPH E. BUSH, FIELDSTON, N. Y.
Dwight James Baum, Architect, New York



GALLERY, C. S. MOTT RESIDENCE, FLINT, MICH.

DAVIS McGRATH & KESSLING, Architects, New York



HOUSE FOR E. D. MIXER, ESQ., HARTSDALE, N. Y.
DAVIS McGRATH & KEISSLING, Architects, New York



GREEK THEATRE GARDENS, AT GREYSTONE-ON-HUDSON
WELLES BOSWORTH, Architect, New York



COURT, RESIDENCE OF MRS. ANDREW WELCH, SAN FRANCISCO, CAL.

LEO LENTELLI, Sculptor, New York

WILLIS POLK, Architect, San Francisco, Cal.



THE TERRACE GARDEN, RESIDENCE OF H. W. CROFT, ESQ., GREENWICH, CONN.
JAMES L. GREENLEAF, Landscape Architect, New York



LILY POOL, FOR CHARLES M. SCHWAB, ESQ., LORETTO, PA.
CHARLES W. LEAVITT, Landscape Engineer, New York



GARDEN OF J. J. GILBERT, ESQ., LITTLE FALLS, N. Y.
Wm. Pitkin, Jr., Landscape Architect, Cleveland, Ohio

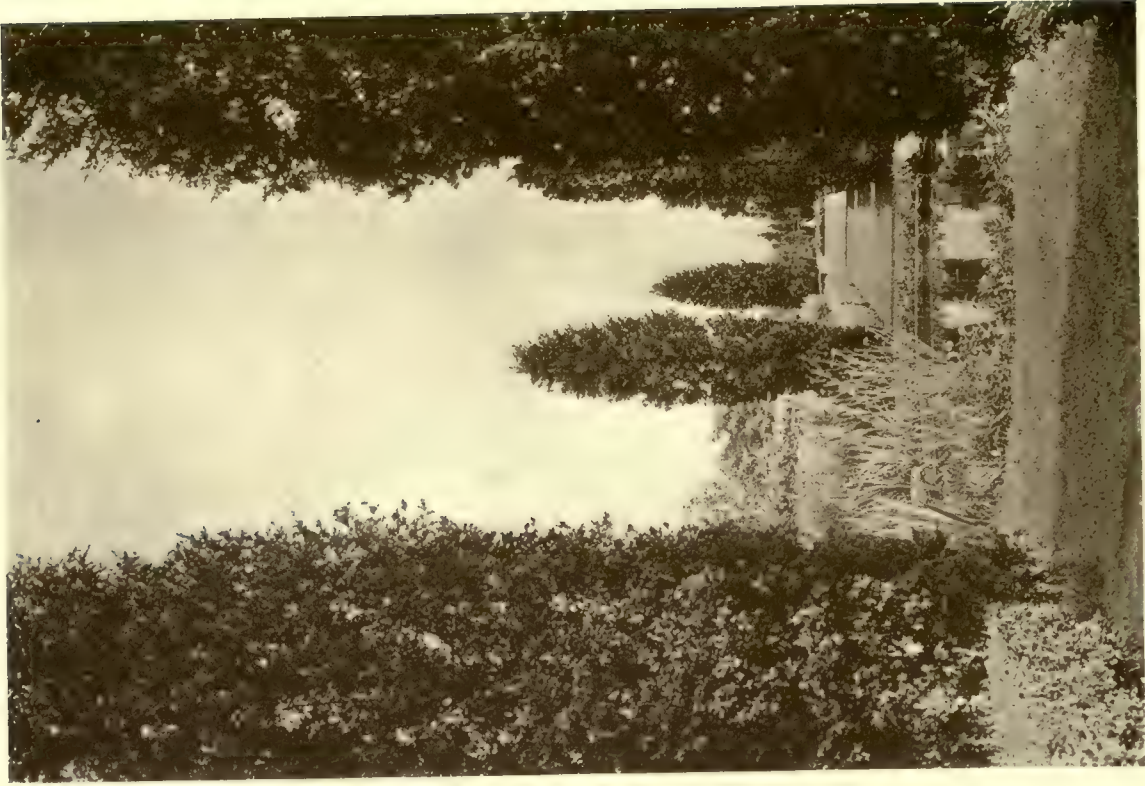

CEDARS AROUND POOL IN GARDEN OF JOHN D.
CHAPMAN, ESQ., GREENWICH, CONN.
MARY RUTHERFURD JAY, Landscape Architect, New York



THE GROTTO POOL, NATURALISTIC GARDEN OF

FRANCIS E. DRURY, ESQ., CLEVELAND, OHIO

VITALE, BRINCKERHOFF & GEIFFERT, Landscape Architects, New York



A WALK IN THE GARDEN, NATURALISTIC GARDEN OF

FRANCIS E. DRURY, ESQ., CLEVELAND, OHIO

VITALE, BRINCKERHOFF & GEIFFERT, Landscape Architects, New York

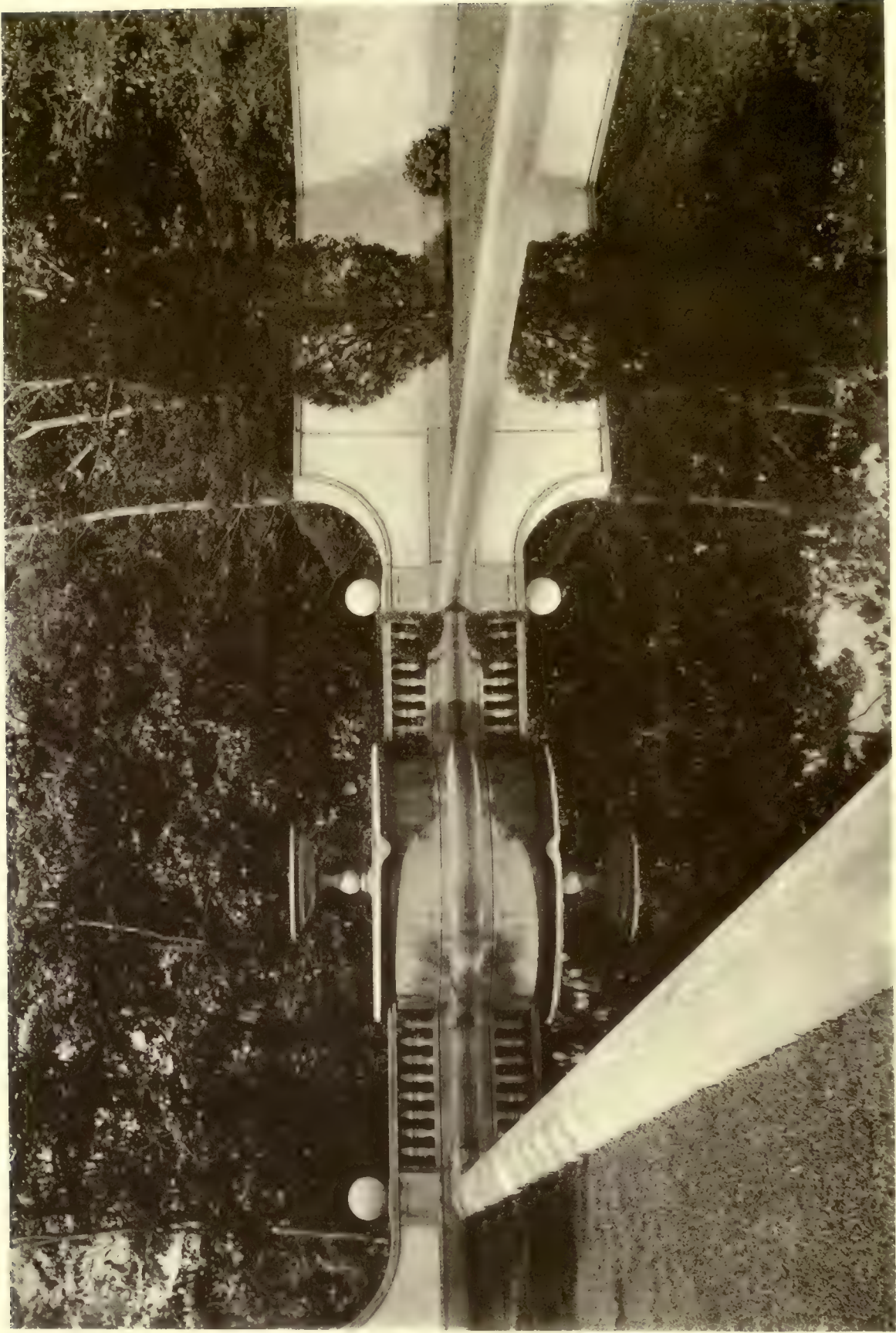

HOUSE AT OYSTER BAY, L. I.
DELANO & ALDRICH, Architects, New York



HOUSE AT OYSTER BAY, L. I.
DELANO & ALDRICH, Architects, New York



THE GROTTA, NATURALISTIC GARDEN OF FRANCIS E. DRURY, ESQ., CLEVELAND, OHIO
VITALE, BRINCKERHOFF & GEIFFERT, Landscape Architects, New York



THE GARDEN OF KILLENWORTH. ESTATE OF GEORGE D. PRATT, ESQ., GLEN COVE, L. I.

JAMES L. GREENLEAF, Landscape Architect, New York



GARDEN VIEW, DUDLEY OLCOTT, ESQ., MORRISTOWN, N. J.
VITALE, BRINCKERHOFF & GEIFFERT, Landscape Architects, New York

Index to Advertisements

ACOUSTIC TILE	PAGE
Guastavino Company, R.	233

ARCH CONSTRUCTION	PAGE
Key-Lock Arch Construction Co., Inc.	212

ARCHITECTURAL IRON AND BRONZE	PAGE
Polachek Bronze & Iron Co., John	239
Williams, Inc., Jno.	260
Yellin, Samuel	246

ARCHITECTURAL SERVICE	PAGE
du Pont de Nemours & Co., Inc., E. I.	207

ARCHITECTURAL SCULPTORS	PAGE
Jacobson & Co.	200
Klee-Thomson Co.	228

ARCHITECTURAL TERRA COTTA	PAGE
Atlantic Terra Cotta Co.	256-257
Federal Terra Cotta Co.	251
National Terra Cotta Society	204-205
New Jersey Terra Cotta Co.	196

ARTISTS' CANVAS	PAGE
Friedrichs Company, E. H. & A. C.	236

BOILERS	PAGE
Babcock & Wilcox Outside Back Cover	
Badger & Sons Co., E. B.	197

BRICK MANUFACTURERS AND DEALERS	PAGE
Sayre & Fisher Company	240

BRIDGE BUILDERS	PAGE
American Bridge Co.	206

BRONZE FOUNDERS	PAGE
Gorham Galleries	199

BUILDING DIRECTORY SYSTEM	PAGE
Tablet & Ticket Co., The	194

CEMENT	PAGE
Alsen Cement Company of America, Inc.	219
Atlas Portland Cement Co.	191

CONCRETE CONSTRUCTION	PAGE
Costello Concrete Construction Co., Inc.	214
Turner Construction Company	235

CONTRACTORS AND BUILDERS	PAGE
Brown Co., Elliot C.	261
Eidlitz & Son, Marc	224
Fuehrman, H. T. J.	259
L'Hommedieu's Son & Co., J. H.	232
Laddy & Moore	232
Lowry, John, Jr.	210
Peckworth, C. H. & R. C.	240
Stewart & Co., Inc., James	211
Thompson-Starrett Company	254
Weeks & Son, Inc., D. C.	222
Young Company, William	220

COPPER BOILERS	PAGE
Badger & Sons Co., E. B.	197

DECORATIVE ACCESSORIES	PAGE
Ramsey, Lyon & Humphreys	227

DECORATIVE FABRICS	PAGE
Cheney Brothers	255
Lord & Taylor	237
Maag, Edward	200

DECORATORS	PAGE
Friederang Studio and Exhibition Rooms, Max F.	242
Hollenbeck Studios	259
Hull & Son, S. G.	210

DEPARTMENT STORES	PAGE
Lord & Taylor	237
John Wanamaker	263

DOOR FIXTURES	PAGE
Richards-Wilcox Mfg. Co.	231

DRAWING PENCILS	PAGE
Eberhard Faber	208

ELECTRICAL COOKING EQUIPMENT	PAGE
Duparquet, Huot & Moncuse Company	201

ELECTRICAL ENGINEERS AND CONTRACTORS	PAGE
Livingston & Company, Inc., J.	220
United Electric Construction Co.	258

ELEVATORS	PAGE
Otis Elevator Company	243

FENCES	PAGE
Anchor Post Iron Works	208

FILTERS	PAGE
Loomis-Manning Filter Distributing Company	221

FIREPLACES	PAGE
Covert Company, The H. W.	246

FIREPROOFING		PAGE
Maurer & Son, Henry		212
Pomeroy Co., Inc., S. H.		226

FLOORING		PAGE
Hasbrouck Flooring Company, Inc.		222
Indiana Flooring Co.		192

FOUNDATIONS		PAGE
Foundation Company, The		213

FURNITURE AND WORKS OF ART		PAGE
Chamberlayne, Inc.		198
Duryea & Co., Franklin P.		196
Erskine-Danforth Corporation		218
Kensington Co.	Inside Back Cover	
Wanamaker, John		263

GARDEN FURNITURE		PAGE
Howard Studios		226

GAS HEATERS		PAGE
Mead Gas Heater Co., The		210

GATES		PAGE
Anchor Post Iron Works		208
Yellin, Samuel		246

GLASS		PAGE
Steuben Glass Works		236
Western Glass Co.		234

GRAPHITE		PAGE
Detroit Graphite Co.		198

GRILLES, ETC.		PAGE
Tuttle & Bailey Mfg. Co.		245

HARDWARE		PAGE
Bayer-Gardner-Himes Company		200

HEATING AND VENTILATING		PAGE
Warren Webster & Company		240

HOUSE FURNISHINGS		PAGE
Lord & Taylor		237

ICE MACHINES		PAGE
Shipley Construction & Supply Co.		200

INTERIOR DECORATIONS		PAGE
Duryea & Co., Franklin P.		196

KITCHEN ENGINEERS		PAGE
Bramhall, Deane Co.		227

LANDSCAPE CONTRACTORS		PAGE
Roman Landscape Contracting Co.		218

LEATHER SCREENS		PAGE
Thompson & Co., Geo. D.		210
Yandell & Co., C. R.		218

LIGHTING FIXTURES		PAGE
Caldwell & Co., Inc., Edwd. F.		222
Cox & Nostrand		240
Frink, Inc., I. P.		202
New York Art Works		229
Walter, G. E.		248

LEAD PENCILS		PAGE
American Lead Pencil Co.		226
Eberhard Faber		208

LUMBER		PAGE
Storm & Co., Geo. H.		195

MARBLE DECORATIONS		PAGE
Brown & Co., Inc., Geo.		252

METAL WORK		PAGE
Renner & Maras		223
Yellin, Samuel		246

MODELERS AND SCULPTORS		PAGE
Jacobson & Co.		202
Klee-Thomson Co.		228

NURSERIES		PAGE
Amawalk Nursery		264
Andorra Nurseries		214

PACKING AND SHIPPING		PAGE
Artists' Packing & Shipping Co.		230
Budworth & Son, W. S.		218
Of, George F.		226

PAINTS, OILS AND VARNISHES		PAGE
Berry Brothers		228
Cabot, Inc., Samuel		259
Chicago Varnish Company		236
Devoe & Reynolds Co., Inc.		229
du Pont de Nemours & Co., Inc., E. I.		207

PENS		PAGE
New York Blue Print Paper Co.		212

PICTURE FRAMES		PAGE
Bohne, Jean		222
Of, George F.		226
Friedrichs Company, E. H. & A. C.		236

PIPE AND TUBING		PAGE
American Tube Works		252

PLASTERING		PAGE
Roberts Co., John J.		232
Rock Plaster Manufacturing Company		230

PLUMBING GOODS AND SANITARY SPECIALTIES

	PAGE
Mott Iron Works, The J. L.	242
Standard Sanitary Mfg. Co.	217

PORCELAIN

Royal Copenhagen Porcelain and Danish Arts, Inc.	194
--	-----

PORTLAND CEMENT

Atlas Portland Cement Co., The	191
--	-----

RADIATORS

Smith Co., H. B.	223
--------------------------	-----

RANGES

Bramhall Deane Co.	227
Duparquet, Huot & Moneuse Company	201

REFLECTORS

Frink, I. P.	202
----------------------	-----

ROOFING MATERIALS

Barrett Company, The	193
Johns-Manville	215-216
Lehon Company, The	203

ROOFING TILE

Ludowici-Celadon Company	231
T. New Construction Co.	230

RUGS

Costikyan & Co.	253
-------------------------	-----

SASH CORDS

Samson Cordage Works	228
--------------------------------	-----

SEWAGE DISPOSAL

New York Sewage Disposal Co.	232
--------------------------------------	-----

SHINGLE STAINS

Cabot, Inc., Samuel	259
-------------------------------	-----

SILKS

Cheney Bros.	255
----------------------	-----

SKYLIGHTS

T. New Construction Co.	230
---------------------------------	-----

STAINED GLASS AND GLASS MOSAIC, ETC.

Connick, Charles J.	198
Heinigke & Smith	220
Zundel, Emil	212

STEAM TRAPS

Watson & McDaniel Co.	228
-------------------------------	-----

STEEL CONSTRUCTION

	PAGE
American Bridge Company	206
Levering & Garrigues Co.	229
Post & McCord, Inc.	249

STONE DEALERS AND CONTRACTORS

Benedict Stone Corporation	250
Brown & Co., Inc., Geo.	252
Cohen & Co., Michael	196
Greater New York Cut Stone Contractors' Association	238
Indiana Quarries Company	241
Marine, Arlando	246
Swenson Granite Co., The John	202

TAPESTRY

Edgewater Tapestry Looms	247
------------------------------------	-----

TERRA COTTA

Atlantic Terra Cotta Co.	256-257
Federal Terra Cotta Co.	251
National Terra Cotta Society	204-205
New Jersey Terra Cotta Co.	196

TILES

American Encaustic Tiling Co., Ltd., The	225
Mott Iron Works, The J. L.	242

VALVES

Jenkins Bros.	244
-----------------------	-----

VAN DYKE DRAWING PENCILS

Eberhard Faber	208
--------------------------	-----

VAN DYKE ERASERS

Eberhard Faber	208
--------------------------	-----

WINDOWS

Richey, Browne & Donald	227
-----------------------------------	-----

WINDOW SHADES AND AWNINGS

Kloes, F. J.	242
----------------------	-----

WATERPROOFING

T. New Construction Co.	230
---------------------------------	-----

WATER SOFTENERS

Permutit Company, The	244
---------------------------------	-----

WATER TUBE STEAM BOILERS

Babcock & Wilcox Outside Back Cover	
---	--

WHITE PINE

White Pine Bureau	262
-----------------------------	-----

WIRES AND CABLES

Atlantic Insulated Wire & Cable Company	209
---	-----

WROUGHT IRON RAILINGS AND GATES

Anchor Post Iron Works	208
----------------------------------	-----

Material Exhibition

SPACE NO.	EXHIBITOR	
20.	AMAWALK NURSERY	103 Park Avenue
11.	AMERICAN RADIATOR COMPANY	104 West 42d Street
39.	CITY GARDEN CLUB	c/o Miss Frances Peters, 50 West 67th Street
5.	W. L. CROW CONSTRUCTION CO.	103 Park Avenue
19.	DUPLEX LIGHTING CO.	6 West 48th Street
34-36 } 10-12 }	EDGEWATER TAPESTRY LOOMS	15 East 40th Street
6.	FAIRFACTS CO.	218 West 14th Street
21.	J. FOURNIER	136 East 32d Street
1.	EBERHARD FABER	200 Fifth Avenue
23.	GREATER N. Y. CUT STONE CONTRACTORS	133d Street and Walnut Avenue
25 and 26.	JANES & KIRTLAND	133 West 44th Street
30-32 } 14-16 }	KENSINGTON CO.	79th Street and East End Avenue
3.	H. LUETKE	N. Y. Art Works, 328 Seventh Avenue
9.	LEWIS & VALENTINE	East Rockaway, L. I.
37.	L. E. NEWPORT	336 Fifth Avenue
40.	NATURE STUDIO	523 North Charles Street, Baltimore, Md.
7.	QUANTITY SURVEY CO.	21 West 45th Street
33.	RISING & NELSON	101 Park Avenue
27.	H. SOELLNER	301 East 56th Street
13.	SOUTHERN PINE ASSOCIATION	Interstate Bank Bldg., New Orleans, La.
41.	HARRIS H. URIS	525 West 26th Street
17.	U. S. E. M. CO.	301 West 37th Street

DEPENDABILITY

ATLAS-WHITE

is a true Portland Cement, pure white in color. Used with white sand alone it gives a pure white finish coat of stucco; or, with color aggregates, it produces highest accentuation of any desired color scheme.

Its non-staining composition and dependable uniformity of quality, setting time and strength are reasons for its extensive use in Pointing, Setting and Backing.

For cast stone its use produces a hard, weather-proof, durable stone—pure white or in an infinite variety of colors and textures, with a minimum labor of shaping, whether simply moulded or richly ornamented.

THE ATLAS PORTLAND CEMENT COMPANY

New York Boston Philadelphia Savannah
Chicago Dayton Minneapolis Des Moines St. Louis

Upon request we will promptly send to architects one or all of three books:—"Color Tones in Stucco," "Non-Staining Mortar for Pointing, Setting and Backing," and "Cast Stone."



ATLAS WHITE

PARQUET FLOORING
INDIANA FLOORING COMPANY

"Anything in Wood Flooring"

Washington
201 B Street, N.W.
Phone 32 Main



New York
234 Rider Avenue
Phone 9741 Melrose

Main Hall, Halle Residence, Tarrytown, N. Y.
TAYLOR & LEVI, *Architects*
Floor Design in Wood

All designs of Parquet Floors furnished and finished complete
Old floors rescraped by machine or by hand
Special designs made up and installed on specification
Plank floors with butterflies and dowels made to specification
We also handle regular Oak, Maple and Pine strip flooring and lay
it if desired; and imported or rare domestic woods, for special work
We undertake work anywhere in the United States

Barrett Specification Roofs

20 Years of Service Guaranteed—

IN the old days buying a roof very often proved to be something of a gamble.

Maybe you got just what you specified, and maybe not.

The cost per square foot was too often taken as the only standard of value—frequently to the owner's subsequent sorrow.

Today all this is changed.

It was the Barrett Specification which first made it possible for building owners everywhere to obtain, through their local contractors, a *standardized roof*, worked out by roofing engineers and based on scientific principles of modern roof construction.

Today we offer to *guarantee* Barrett Specification Roofs for a period of *20 years!*

This guaranty is obtainable on any roof of 50 squares or more, in any

town of 25,000 population or over, and in smaller places where our Inspection Service is available.

It is a Surety Bond, issued by the U. S. Fidelity & Guaranty Company, of Baltimore.

To obtain this Surety Bond you have only to insert in your building Specifications the following:

"The roof shall be laid according to The Barrett Specification dated May 1, 1916, and the roofing contractor shall secure for me (or us) the 20-Year Guaranty Bond therein mentioned."

The guaranty costs you nothing. We merely require that the roofing contractor be approved by us and that we be given an opportunity to inspect the construction.

We shall be glad to send you a copy of *The Barrett Specification*, with diagrams ready for insertion in your building plans.

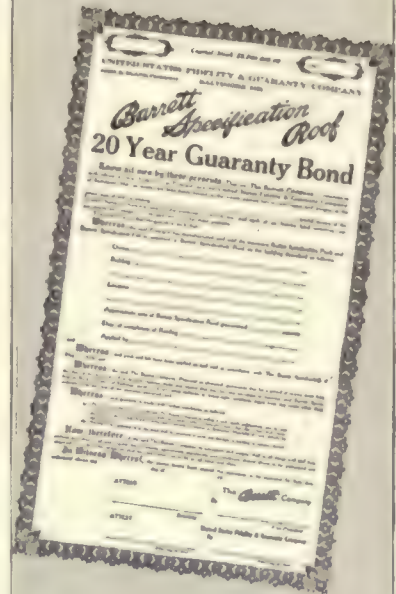

New York
Boston
Cleveland
Birmingham
Seattle
Youngstown
Nashville

Chicago
St. Louis
Cincinnati
Kansas City
Peoria
Toledo
Washington

Duluth
Richmond
Elizabeth

Milwaukee
Latrobe
New Orleans

Dallas
Bangor
Bethlehem
Salt Lake City

Atlanta
Columbus
Detroit
Johnstown

Philadelphia
Pittsburgh
Minneapolis
Baltimore
Lebanon
Buffalo

THE BARRETT COMPANY, Limited:
St. John, N. B.

Montreal
Halifax, N. S.

Toronto
Sydney, N. S.

Winnipeg

Vancouver



The Barrett Company

The 20-Year Bond

We illustrate above the 20-Year Surety Bond that will be given on all roofs of 50 squares or over in towns of 25,000 population or more and in other places where our Inspection Service is available.



Laying a 20-Year Barrett Specification Roof on Building No. 50 of the National Cash Register Co., of Dayton, Ohio

ESTABLISHED 1746



Royal Copenhagen Porcelain and Danish Arts, Inc.

563 FIFTH AVENUE

NEAR 46th STREET

NEW YORK

COPENHAGEN FAYENCE

The Most Exclusive Art Pottery in the World

Each piece is decorated by hand in exquisite colors embracing almost the scale of the artist's pallet, lending a richness, brightness and charm gratifying the most artistic taste.

COPENHAGEN FAYENCE is covered by a splendid non-crazing lustrous glaze that preserves indefinitely the wonderful colorings.

Willson's Changeable Building Directory System

Most practical and popular system in use all over U. S. A. for large and small office or Professional Buildings, Clubs, Organizations, etc.

Always strictly alphabetical, perfect alignment, accurately spaced and uniform lettering. Full particulars on request.

MANUFACTURED BY

The Tablet & Ticket Co., 381 Broadway, New York

SAN FRANCISCO

CHICAGO



GEO. H. STORM & Co.

OFFICE FIFTH AVENUE & 47th STREET
71ST TO 73rd STS. EAST RIVER

NEW YORK

Parquet, Strip, and Craftsman Floors in Oak, American Walnut, Mahogany, Maple, Yellow Pine, "Waccamaw" Gum, Fir, Philippine Bagac and a variety of other woods installed and polished complete.

All rough and finished lumber for city buildings from furring strips to timbers.

Hardwoods for cabinet work; moulding and mill work.

Vehisote waterproof panels, Upson Board, Beaver Board, and many other specialities.

Principles of fair dealing and efficient business methods together cannot bring success unless accompanied by energy and enthusiasm.

Something New in Building Stones

If you want to get away from the conventional materials you should use any of the following:

Kingwood Sandstone
Kato Stone (Trade Mark)

Tracon Travertine Stone (Trade Mark)
Pink Kasota Stone *Yellow Kasota Stone*

These are recommended by their rich, warm tone and their attractive texture. Especially recommended for distinctive exterior and interior construction where only the highest class of architecture can be achieved; where quality and color scheme are most essential and above all cost an after-consideration. They are natural products of U. S. A. we are proud to state, and contend that no foreign stones can compare with them.

MICHAEL COHEN & CO.
8-10 WEST 40th STREET NEW YORK

The New Jersey Terra Cotta Co.

Manufacturers of

Architectural Terra Cotta

Works:

Perth Amboy, N. J.
Phone 84

Singer Building
New York

Phones: 3903 Cortlandt
3904

TELEPHONE
CIRCLE 882

FRANKLIN P. DURYEA & Co.

INTERIOR DECORATORS

718 FIFTH AVENUE

ENTRANCE, 56th ST.
CHARLES OF LONDON BUILDING

Woodwork
Decorations
Works of Art

NEW YORK CITY

Antiques
Fabrics
Furniture

BADGER QUALITY

BADGER BOILERS PREVENT CONTAMINATION and Insure Uninterrupted Efficient Service

Many of the best architects are thoroughly satisfied as to the economy and efficiency of Badger Copper Boilers for supplying hot water. They know that all Badger Boilers are thoroughly tinned inside to prevent contamination of water and that the riveted construction and fine quality of copper make them permanent fixtures. These architects settle their hot water supply problem with a word when they specify "Badger."

You, too, will do this when you learn more about the reliability of Badger products and of Badger methods.

May we send you our Boiler Booklet?

NEW YORK OFFICE — ARCHITECTS BUILDING
101 PARK AVENUE

E. B. BADGER & SONS CO.
BOSTON, U. S. A.



DEGRACO PRODUCTS



SUPERIOR GRAPHITE PAINT

FOR PROTECTION OF STRUCTURAL STEEL

DEGRACO - TONE

A FLAT WALL FINISH FOR INTERIORS

STA - WHITE

DAYLIGHT SOLD IN PACKAGES—FOR THE INTERIOR
OF INDUSTRIAL PLANTS

ANTI - AQUA

DAMP-PROOF COATING—FOR STONE, BRICK,
CONCRETE WALLS AND FOUNDATIONS

DEGRACO CONCRETE PAINTS

FOR WALLS AND FLOORS



DETROIT GRAPHITE CO.

120 BROADWAY, NEW YORK



Detail from the Holy Grail Window, Princeton University

CHARLES J. CONNICK

9 Harcourt Street, Boston, Mass.



CHAMBERLAYNE

INCORPORATED



503 East 72nd Street
New York



ZEUS by Robert Aitken © 1917

The Gorham Galleries

are a continuous and ever-changing exposition of the best and most interesting expression of the Art of the *American Sculptors*.

The Gorham Foundries

excel in the casting of Sculpture in Heroic, Life and small scale, particular attention being paid to excellence and appropriateness of Patines in each individual case, as well as the utmost fidelity to the technique of the individual Sculptor.

The Gorham Company's

facilities for the mechanical reduction and subsequent reproduction of examples of the Art of the Medallist, from the artist's model and in every media, are unexcelled.

Correspondence invited. Estimates submitted. An Illustrated Brochure will be furnished upon request.

GORHAM GALLERIES

FIFTH AVENUE AT 36th STREET, NEW YORK

"YORK"

ICE MACHINES

FOR EVERY PURPOSE

HOTELS, RESTAURANTS, OFFICE BUILDINGS,
 FACTORIES, DAIRIES, HOSPITALS,
 ICE CREAM PLANTS, INSTITUTIONS,
 ICE PLANTS, PACKING HOUSES,
 PROVISION STORES, MARKETS,
 APARTMENT HOUSES

SHIPLEY CONSTRUCTION AND SUPPLY COMPANY

66-86 WARREN STREET

TELEPHONES HAMILTON 1741 TO 1748

BROOKLYN, NEW YORK

**UPHOLSTERY AND
 DRAPERY TRIMMINGS
 AND DECORATIVE FABRICS**
 MADE IN ANY SCHOOL
 OF DECORATIVE DESIGN
 CORRECT IN COLOR, HARMONIOUS IN
 DESIGN AND OF PROPER TEXTURE
 OUR ENTIRE EFFORTS ARE CONCENTRATED
 UPON SPECIAL ORDER WORK



FRINGES
 EDGINGS
 TASSELS
 CORDS

SATINS
 REPPS
 TAFFETAS

IN PLAIN COLORS,
 FANCY STRIPES AND
 HAND BLOCK PRINTED
 WARP TAFFETA

TO SPECIAL ORDER
 SMALL ORDERS
 APPRECIATED
 AND GIVEN
 CAREFUL
 ATTENTION



OUR OWN DYE HOUSE ON THE PREMISES WHERE ALL MATERIALS
 ARE DYED TO MATCH YOUR FABRICS UNDER ARTIFICIAL
 LIGHT AS WELL AS DAY LIGHT

SERVICE BY MAIL WILL BE FOUND
 SATISFACTORY IN EVERY PARTICULAR

EDWARD MAAG

32-46 W. 23RD ST.
 NEW YORK CITY

FOUNDED 1893
 TELEPHONE GRAMERCY 5234 - 5235

BAYER-GARDNER-HIMES COMPANY

MAKERS OF

FINE BUILDERS' HARDWARE

INCLUDING

FRENCH, ENGLISH and COLONIAL
 PATTERNS and COVERING

HOUSE ORNAMENTS OF EVERY DESCRIPTION

LOCKS, KNOBS, HANDLES, HINGES, CREMONES,
 ESPAGNOLETTES AND OTHER
 MISCELLANEOUS ITEMS

SPECIAL ATTENTION PAID
 TO FINE RESIDENCE WORK

SEND FOR OUR CATALOG
 --"HARDWARE AS A PART OF DECORATION"

101 PARK AVE.

NEW YORK

TELEPHONE, MURRAY HILL 3972 - 3973

DUPARQUET

DUPARQUET,
HUOT & MONEUSE CO.

"Unquestioned Authorities on Kitchen and Service Problems"
For Over Two-thirds of a Century



SPECIALIZING IN
HEAVY DUTY ELECTRICAL COOKING
AND
ACCESSORY SERVICE EQUIPMENT

In addition to the

Established Standards Applying to Gas, Coal and Steam

Whether it be for the

HOME, CLUB, YACHT, HOTEL, INSTITUTION

or

INDUSTRIAL WELFARE

No Kitchen Appointment Too Small or Too Large to Enlist our Interest



OFFICE AND DISPLAY ROOMS

108-114 WEST TWENTY-SECOND STREET
NEW YORK, U. S. A.

BRANCHES: CHICAGO, ILL., BOSTON, MASS.

REFLECTORS FOR LIGHTING

Banks and Counting-rooms

SCREEN COUNTERS
CHECK DESKS
FLAT TOP DESKS
BOOKKEEPERS' DESKS
FILING CABINETS

Church Lighting

ALTAR, ARCH
CORNICE, COVE
CEILING DIFFUSERS
SANCTUARY

Hospitals

FLOOR LIGHTS
BED LIGHTS
OPERATING TABLE
WARD LIGHTS

Stores—General Lighting

DIRECT, INDIRECT
SEMI-INDIRECT
WINDOW, RUG RACKS
SHOW AND WALL CASE
DAYLIGHT ROOMS

Theatre

FOOTLIGHTS
PROSCENIUM
STRIP LIGHTS
SPOT AND FLOOD LIGHTS

Art Galleries

Art Studios, Libraries

STACK LIGHTING

Memorial Windows

Miscellaneous

PORTABLE LAMP GUARDS
SQUASH COURT
TENNIS COURT
BOWLING ALLEYS
BILLIARD TABLES

Signs—Electric

POLARALITE
INFORMATION
ELEVATOR, EXIT

LINOLITE LAMPS

I. P. FRINK, INC.

24th Street and 10th Avenue, New York

The John Swenson Granite Company

Concord Gray

Vermont Pink

Granite

Home Office: CONCORD, N. H.

Branch Offices: ARCHITECTS' BUILDING, New York

MARQUETTE BUILDING, Chicago

Partial List of Contracts

U. S. Post Office, Dayton, Ohio
State House, Concord, N. H.
Ives Library, New Haven, Conn.
Widener Residence, Newport, R. I.
Monward Realty Bldg., St. Louis, Mo.
Rice Hotel, Houston, Texas
R. C. Cathedral, St. Louis, Mo.
(Portion of)
German Savings Bank, Davenport, Ia.
First National Bank, Racine, Wis.
City Hall, Yonkers, N. Y.
McCreery Bldg., New York City
Sterling-Welsh Bldg., Cleveland, Ohio
Amicable Ins. Bldg., Waco, Texas
First National Bank, Pittston, Pa.
Guardian Life Ins. Bldg., N. Y. City

Architects

James Knox Taylor
Peabody & Stearns
Cass Gilbert
Horace Trumbauer
Eames & Young
Mauran, Russell & Crowell
Barnett, Haynes & Barnett
F. G. & R. J. Clausen
Guilbert & Funston
E. A. Quick & Son
Hale & Rogers
J. Milton Dyer
Sanguinet & Staats
Welsh, Sturtevant & Poggi
D'Oench & Yost

JACOBSON & COMPANY

241 EAST 44th STREET, NEW YORK CITY

SCULPTORS AND
MODELERS

ARCHITECTURAL
PLASTERERS

COMPOSITION
ORNAMENTS FOR
WOODWORK

REPRODUCTION OF FAMOUS CHIM-
NEY PIECES IN CEMENT STONE



Permanent Structures Require Efficient Protection

JUST as a chain is only as strong as its weakest link so is every building only as durable as its roof. Architects who know specify MULE-HIDE Built-Up Roofing.

MULE-HIDE Asphalt Built-Up Roofing consists of layer upon layer of MULE-HIDE Asphalt Felt thoroughly mopped between with MULE-HIDE Asphalt and finished with a strong, tough, enduring cap-sheet.

The Kansas City Terminal (pictured above) is only one of the pleasing examples of permanence and architectural beauty which has recently been covered with MULE-HIDE Asphalt Built-Up Roofing.

MULE-HIDE, as its name implies, will defy, all sorts of weather and, above all, it will not dry out under the sun's hottest rays.

A post-card will bring you specifications and sample of the Roofing with this enviable service record:

"Not a Kick in a Million Feet"

THE LEHON COMPANY
Manufacturers Chicago, U. S. A.



We Also Manufacture

MULE-HIDE Cotton Membrane.
MULE-HIDE Insulating Papers.
MULE-HIDE Waterproof Insulating Fabric.
MULE-HIDE Car Roofings.
MULE-HIDE Roll Roofings.
MULE-HIDE Shingles.
SEAL-SKIN Waterproof Paper.
BLACK-BEAR Waterproof Paper.
TEX-TITE Roll Roofing.
Paints, Cements and Waterproofing Compound.

The ARCHITECTURE of TODAY

Calls for the Public's Partnership

Architecture can only reach its culminating greatness through an ever wider understanding of architecture and the architect by the public.

The architect alone cannot create a Golden Age of architectural achievement. He is working in our midst continuously to keep alive the spirit of beauty and nobility in our architecture.

His is the vision and the knowledge of architecture which he builds into his works. His is the faith which sees an ever higher standard of architectural achievement. He is an artist of "Faith and Works!"

But the layman, *the public as a whole*, must learn to see architecture with new eyes, must cultivate a new appreciation, if the architecture of our time is to reach its highest development.

The National Terra Cotta Society comprises substantially all the Terra Cotta manufacturers in the United States. It is a bureau for your service or information on any matter relating to Terra Cotta. Address the Executive Secretary: 1 Madison Avenue, New York City.



TERRA COTTA

Expresses Architecture

Beautifully Profitably Permanently

Terra Cotta is a material which possesses a wide range of color possibilities and an infinite adaptability in the execution of architectural forms and details.

Terra Cotta is a profitable investment because it is beautiful and permanent. Terra Cotta buildings create and maintain immediate and substantial rental values.

Terra Cotta, made by fire, is fire resisting—it is one of the time-proof building materials of the world, ancient in pedigree, pre-eminent today and destined to play an ever greater part in the future.

Terra Cotta is ideally suited to the mechanics of building as evolved in the architecture of today. Architecture, vastly more complex than in past ages, calls for the utmost adaptability in materials.

The National Terra Cotta Society comprises substantially all the Terra Cotta manufacturers in the United States. It is a bureau for your service or information on any matter relating to Terra Cotta. Address the Executive Secretary: 1 Madison Avenue, New York City.



AMERICAN BRIDGE COMPANY

HUDSON TERMINAL-30 CHURCH STREET, NEW YORK

Manufacturers of Steel Structures of all classes particularly **BRIDGES AND BUILDINGS**



ADAMS BUILDING, NEW YORK CITY
Structural steel furnished through Post & McCord, Inc. Francis H. Kimball, Architect

SALES OFFICES

NEW YORK, N. Y.	30 Church Street	St. Louis, Mo.	Third National Bank Building
Philadelphia, Pa.	Widener Building	Denver, Colo.	First National Bank Building
Boston, Mass.	John Hancock Building	Salt Lake City, Utah	Walker Bank Building
Baltimore, Md.	Continental Trust Building	Duluth, Minn.	Wolvin Building
PITTSBURGH, PA.	Frick Building	Minneapolis, Minn.	7th Ave. & 2nd St., S. E.
Buffalo, N. Y.	Marine National Bank		
Cincinnati, Ohio	Union Trust Building		
Atlanta, Ga.	Candler Building		
Cleveland, Ohio	Guardian Building		
Detroit, Mich.	Beecher Ave. & M. C. R. R.		
CHICAGO, ILL.	208 South La Salle Street		

Pacific Coast Representative:

U. S. Steel Products Co.	Pacific Coast Dept.
SAN FRANCISCO, CAL.	Rialto Building
Portland, Ore.	Selling Building
Seattle, Wash.	4th Ave. So., Cor. Conn. St.

Export Representative: United States Steel Products Co., 30 Church St., N. Y.

ARCHITECTURAL SERVICE BUREAU

DU PONT



DU PONT



WE offer to you, the Architect, the most complete and efficient service covering every phase of finishing and painting exterior and interior surfaces—wood, concrete, brick, plaster and metal. ¶ Visit our well-equipped display rooms, so that you may appreciate the completeness of our service.

E. I. du Pont de Nemours & Co., Inc.

Architectural Service Bureau, PAINT AND VARNISH DIVISION

SHOW ROOMS AT 21 EAST 40th STREET (Second Floor)



WROUGHT IRON GARDEN GATE AT WESTBURY, LONG ISLAND

This beautiful example of the Ironworker's craft was made by us from the designs of Mrs. Beatrix Farrand, Landscape Architect. The ornament above the gate and those on the side panels are hand wrought.

ANCHOR POST FENCES & GATES

There is no branch of iron work requiring greater skill than the making and setting of iron gates. Unless the framework is properly proportioned and well put together it will eventually sag, causing endless trouble and expense to correct the fault.

Our organization includes workmen of the highest skill, draughtsmen and mechanical engineers. Our shops are equipped with special machinery for all the purely mechanical operations in the making of gates and railings.

An attractive catalog illustrating our products will be mailed to any architect upon request. Also makers of Electrically Welded Railings and Gates, Unclimbable Chain Link Fences, Special Enclosures for Poultry, Birds, Dogs, Pigs and other animals.



ANCHOR POST IRON WORKS

197 Broadway, New York, N. Y.

Boston, Mass., . . . 79 Milk St. Hartford, Conn., . . . 902 Main St.
Cleveland, O., . . . Guardian Bldg. Phila., Pa., . . . Real Estate Trust Bldg.
Chicago . . . Hartford Bldg. Atlanta, Ga., . . . Atlanta Trust Co. Bldg.



Every Architect
should know
how pencils are made

The Eberhard Faber Exhibit in the Supper Room below the Vanderbilt Gallery, shows the main steps in the fifty-odd operations required to produce pencils the quality of

VAN DYKE DRAWING PENCILS

A few minutes perusal of this Exhibit will be enlightening. At the same time secure a sample of your favorite degree of lead, and booklet relating the story, "How Eberhard Faber Pencils Are Made".



EBERHARD FABER
"The Oldest Pencil Factory in America"
NEW YORK

Atlantic Insulated Wires and Cables



30% Para



High Grade



Code

THREE BRANDS OF INSULATED WIRE THAT MARK THE MAXIMUM OF QUALITY AND SERVICE IN THEIR RESPECTIVE GRADES

Specifications

Approved by the Underwriters' Laboratories

ATLANTIC Insulated Wire Specifications were specially prepared for the use of Architects. They cover each grade of insulation in a comprehensive manner and will be found most useful in the preparation of the clauses of an Architect's specifications covering insulated wire.

The qualities possessed by the several grades of Atlantic Insulated Wire and the mechanical and electrical tests that Atlantic Insulation will meet are clearly stated in these specifications.

The use of these specifications is an insurance against the installation of inferior and unsafe insulated wire.

A set of Specifications will be sent to any Architect writing for them.

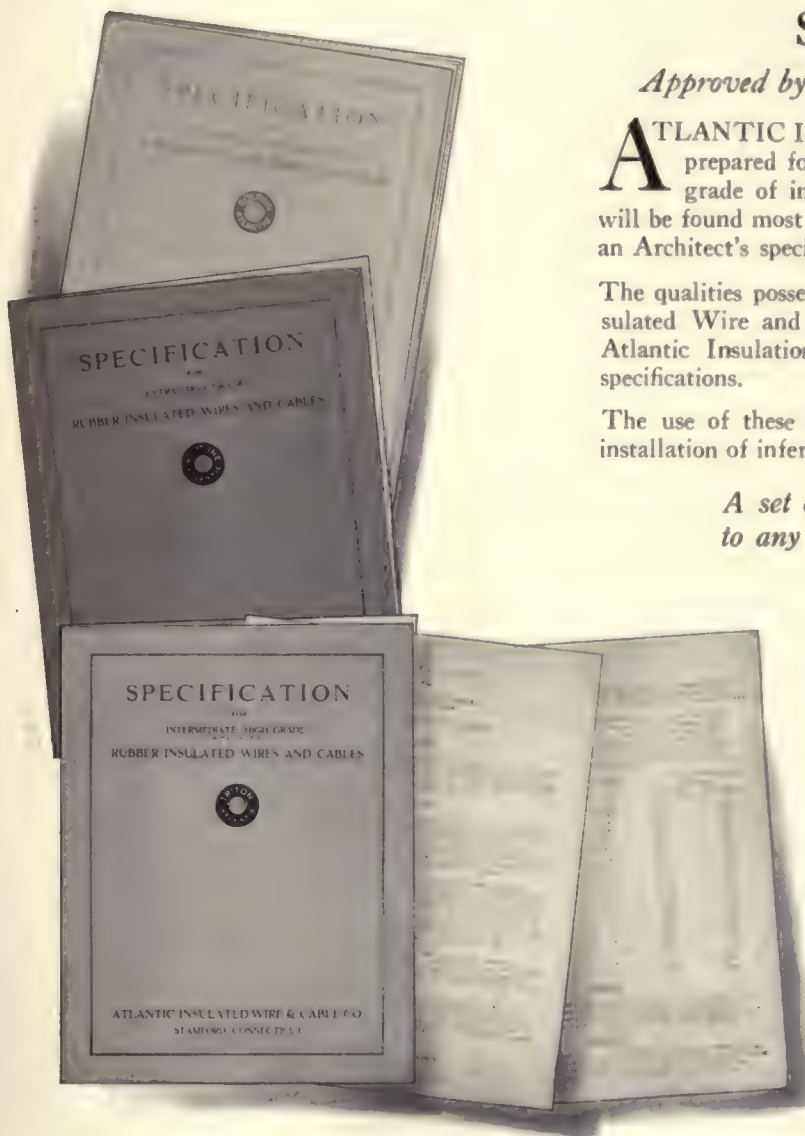

ATLANTIC
INSULATED WIRE AND CABLE
COMPANY
52 Vanderbilt Ave., New York

Factory: Stamford, Conn.

ELECTRICAL SALES CO.,
2 East Redwood StreetBaltimore, Md.
GEO. C. RICHARDS & CO.
557 West Monroe StreetChicago, Ill.
A. D. STEIN, Selling Agent,
156 Purchase StreetBoston, Mass.
T. C. COLEMAN & SON,
Starks Bldg.Louisville, Ky.
W. A. McCOMBS & CO.,
Union Arcade Bldg.Pittsburgh, Pa.
RANK & GOODELL,
906 Merchants Bank Bldg. . .St. Paul, Minn.

JOHN LOWRY, JR., C. E.
BUILDER
EIGHT WEST FORTIETH STREET
NEW YORK

LEATHER SCREENS



GEO. D. THOMPSON & COMPANY

Hand-Painted Period Designs, Hand-Tooled and
Hand-Painted Leather Wall Panels; Flower, Bird and
Fruit Panels; Trays, Bellows, Humidors, Bookcovers

464 FOURTH AVENUE - - - NEW YORK

Telephone: Madison Square 2363

Mead Odorless Gas Log

Has the charm of the dancing
flame of a log fire.

Guaranteed absolutely odorless.

Mead Gas Steam Radiator

An independent self-contained
steam radiator—Bunsen burner
—Pressed Steel radiation welded
seams—Automatically con-
trolled. Can be used as auxil-
iary to central system.

THE MEAD GAS HEATER CO.

DELAWANNA :: :: :: NEW JERSEY

S. G. HULL & SON

Painters

391 HUDSON STREET

NEW YORK CITY



UTAH STATE CAPITOL

R. KLETTING, ARCH'T

STEWART STRUCTURES

ARE FOUND IN FORTY OF THE FORTY-EIGHT UNITED STATES OF AMERICA
FOUR OF THE SEVEN PROVINCES IN THE DOMINION OF CANADA
ALSO IN ENGLAND, SCOTLAND AND FRANCE

THESE STEWART STRUCTURES COVER THE FOLLOWING
LINES OF CONSTRUCTION

MANUFACTURING PLANTS
OFFICE BUILDINGS
HOTELS
WAREHOUSES
REINFORCED CONCRETE

RAILWAY BUILDINGS
GRAIN ELEVATORS
HEAVY MASONRY
DOCK WORK
DREDGING

JAMES STEWART & CO., INC.

GENERAL CONTRACTORS
NEW YORK

WASHINGTON NORFOLK CHICAGO ST. LOUIS SALT LAKE CITY HOUSTON

IN CANADA
CANADIAN STEWART CO., LIMITED, TORONTO



EMIL ZUNDEL
ART WORK IN STAINED GLASS
ANTIQUÉ & MODERN STYLE

Studio :  Telephone:
Hollis, New York. HOLLIS 6292
HERALDRY MOSAICS
Photographs and special designed sketches submitted



FRAGMENTS FROM PASSION WINDOW, LADY CHAPEL, ST. PATRICK'S CATHEDRAL (13th CENTURY PERIOD).

PERFECTION

Lettering and Drawing Pen

The most simple and most efficient lettering pen for freehand lettering. It writes with a steady, smooth velvety touch.

It's Different!

Try It!

If you want comfort, speed and efficiency in lettering, try the PERFECTION. Eliminates that constant refilling and cleaning. The PERFECTION is the only lettering pen that actually solves the lettering problem.

Made in eight sizes to suit all requirements. Write for circular No. A. L.

Manufactured Solely by

NEW YORK
BLUE PRINT PAPER CO.

Sensitized Papers, Drawing Material, Drafting Furniture

102 Reade
Street



New York
City

Established 64 Years

HENRY MAURER & SON

Manufacturers of

Hollow Tile Fireproofing Material

for every purpose, for all buildings

Wall Blocks

for OUTSIDE structures

Partitions, Floors, Furring

of every description from any and all designs

made of

Terra Cotta Fireproofing

1 1 1

General Office, 420 East 23rd Street, New York

Philadelphia Office, Penna. Building

Works at Maurer, N. J.

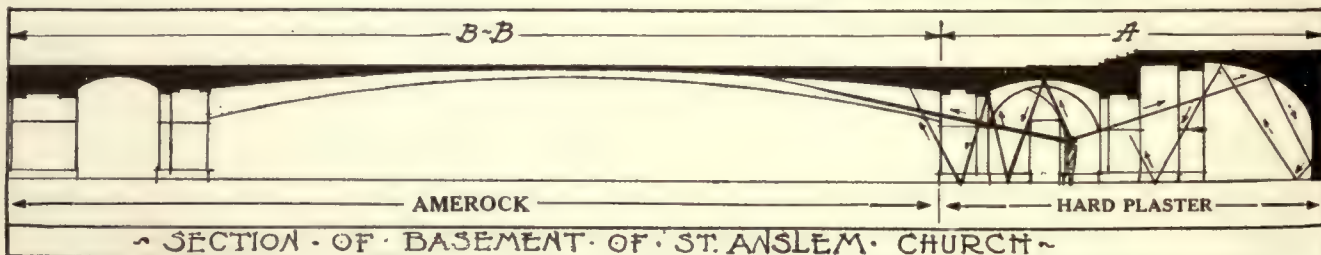

KEY-LOCK ARCH CONSTRUCTION CO., INC.

103 PARK AVENUE, NEW YORK CITY

ARCHES, DOMES, VAULTED CEILINGS, OF KEY-LOCK TILE, SPANS TO EIGHTY FEET "AMEROCK" SOUND-PROOFING ABSORBS ECHOES AND REVERBERATIONS IN AUDITORIUMS, DEADENS OBJECTIONABLE NOISES IN OFFICES AND FACTORIES



TWENTY-SIX of the tallest and most
costly Buildings in New York City
rest upon pneumatic caisson piers built
by

THE FOUNDATION COMPANY

WOOLWORTH BUILDING

ANDORRA

¶ To complete the setting
of house or gardens.

¶ We specialize in large
evergreens and trees of
distinctive character
which will produce an
effect at once.

ANDORRA NURSERIES
CHESTNUT HILL :: PHILADELPHIA

TELEPHONE 2198 MORNINGSIDE

J. GEORGE COSTELLO, *President*

Costello Concrete Construction Co., Inc.

271 WEST 125TH STREET

NEW YORK

REINFORCED AND
PLAIN CONCRETE

CONCRETE FLOOR ARCHES
CEMENT FINISH



COLORBLENDE ROOFS

When you see a residence covered with Colorblende Asbestos Shingles, you will realize how beautiful a dwelling may be.

Colorblende Roofs afford the highest degree of fire protection and durability of

H. W. JOHNS-MANVILLE CO., New York City—10 Factories—Branches in 53 Large Cities
For Canada: Canadian Johns-Manville Co. Ltd., Toronto

The aristocrat of fire-safe roofings

JOHNS-MANVILLE ASBESTOS SHINGLES



Through—

Asbestos

and its allied products

JOHNS-MANVILLE
Serves in Conservation

Heat Insulations, High
Temperature Cements,
Asbestos Roofings,
Packings, Brake
Linings, Fire
Prevention
Products



COLORBLENDE ROOFS

Now, as never before, your roof may be an expression of self—in full, glowing color, in subdued shades of subtle combination, blending with the environment.

And with all its beauty and variety, Colorblende Asbestos Shingles insure a fire-

safe roof as durable as the asbestos rock of which it is composed, typical of all Johns-Manville Roofings: Asbestos Ready Roofing, Built-Up Asbestos Roofing, Corrugated Asbestos Roofing.

Send for Colorblende Pamphlet.

H. W. JOHNS-MANVILLE CO., New York City—10 Factories—Branches in 63 Large Cities
For Canada: Canadian Johns-Manville Co. Ltd., Toronto

The aristocrat of fire-safe roofings

JOHNS-MANVILLE ASBESTOS SHINGLES



Through—

Asbestos

and its allied products

JOHNS-MANVILLE
Serves in Conservation

Heat Insulations, High
Temperature Cements,
Asbestos Roofings,
Packings, Brake
Linings, Fire
Prevention
Products

"Standard" PLUMBING FIXTURES

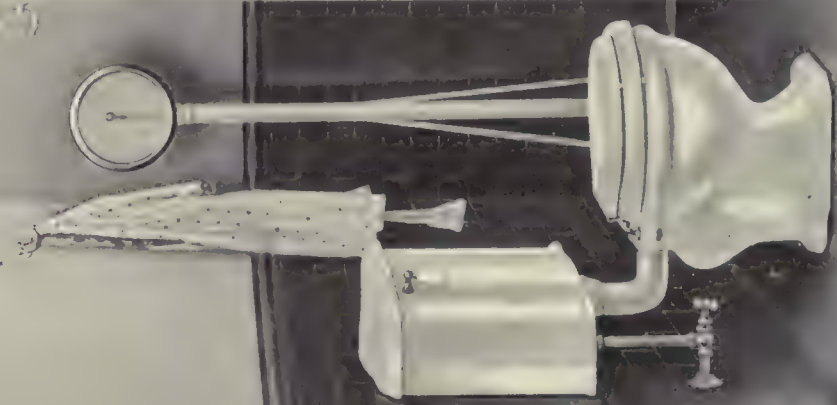

Standard Sanitary Mfg. Co., Pittsburgh

35-37 WEST 31ST STREET

NEW YORK SHOWROOM



Decorative Leather Screens

CHARLES R. YANDELL & CO.

Leather Furniture Covering

Antique Leather Wall Decorations on Exhibition

7 WEST 45th STREET

Tel. 1905 Bryant
" 1655 "

ESTABLISHED 1871

LANDSCAPE

CONTRACTORS:

— and nothing else!

You may safely trust
your planting and its
superintendence to us

Roman Landscape Contracting Co.

Incorporated

15 East 40th Street

New York City

ESTABLISHED 1867

W. S. BUDWORTH & SON

424 West 52nd Street, New York

Telephone Connection, 120 Columbus

**PACKERS AND MOVERS OF
Paintings, Bric-a-Brac, Furniture, Etc.**

COLLECTING AND FORWARDING
FOR EXHIBITIONS A SPECIALTY

We refer you to the Architectural League
of New York

Other excellent references cheerfully furnished

Pictures, etc., received, delivered to, and returned
from, all New York City
Exhibitions



Danersk Decorative Furniture

We take pleasure in calling to the attention of guests of the Thirty-Fifth Annual Exhibition the three pieces of decorative furniture in the Persian Room. These illustrate the opportunity offered in Danersk Furniture for the obtaining of individual color schemes that are in harmony with particular settings. All Danersk Furniture is held "in the white" at our factories ready for finishing in that color harmony best suited to the needs of the individual purchaser.

Charming sets worked out in various ways on exhibition at

ERSKINE-DANFORTH CORPORATION

2 WEST 47TH STREET



BUILT WITH ALSEN CEMENT
ALSEN CEMENT COMPANY OF AMERICA, INC.
112 WEST 42ND STREET, NEW YORK.
WORKS: ALSEN, GREENE CO., NEW YORK.

WILLIAM YOUNG, President

A. A. MACDONALD, C. E., Vice-President and Treas.

WALTER E. YOUNG, Secretary

WILLIAM YOUNG COMPANY

BUILDERS

414 WEST 41st STREET

NEW YORK

Telephones, { 1222 } Longacre
{ 1223 }



J. LIVINGSTON & COMPANY, INC.

Constructing Electrical and Mechanical Engineers

GRAND CENTRAL TERMINAL
NEW YORK

BRANCH OFFICES

CLEVELAND
DETROIT

ST. LOUIS
PHILADELPHIA

SYRACUSE
GLEN COVE, L. I.

LIVINGSTON SALES CORPORATION

Electrical Labor Saving Appliances

104 EAST 41ST STREET
NEW YORK

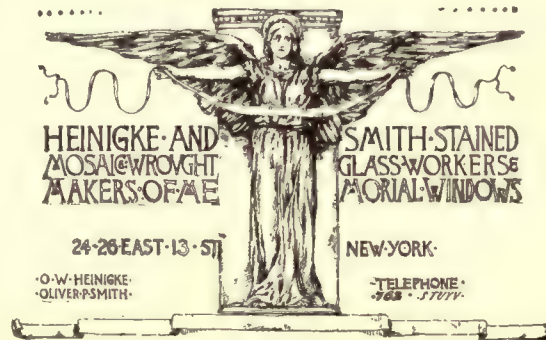

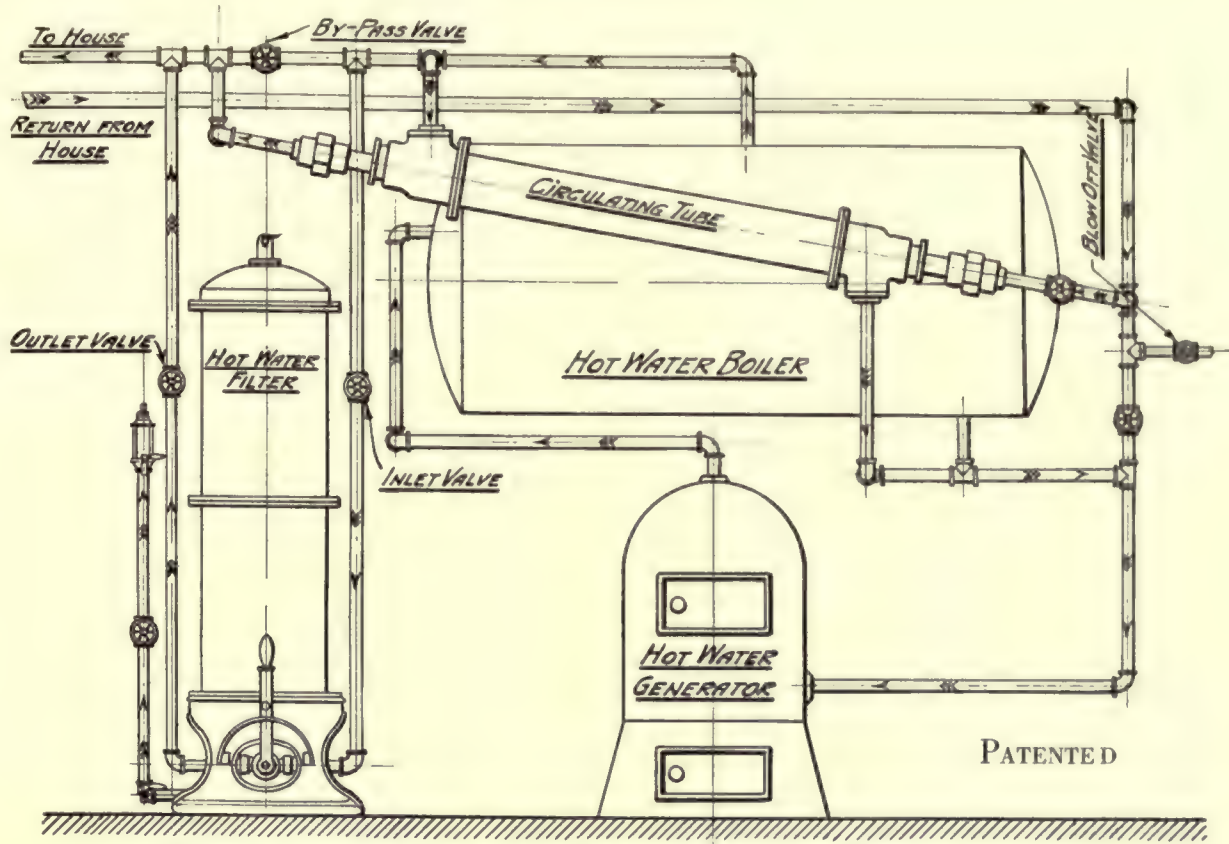

ELEVATION SHOWING HOT WATER FILTER AND CIRCULATING TUBE CONNECTED TO HOT WATER BOILER AND HOT WATER SUPPLY AND RETURN PIPES.

A Remedy for Discolored HOT Water

The above cut shows the Loomis-Manning remedy for dirty or rusty hot water—a practical, simple and well-tried method. Most of the piping shown is *already* installed in a house or building. The addition of filter and “circulator” requires comparatively little change.

The filter cleanses the water. The construction and the filtering material used are special to properly handle the rusty or dirty hot water.

The “circulator” keeps up the circulation which would otherwise be stopped by the filter. It prevents the return water (which has already been

filtered) from going back into the hot water boiler, but heats it up so that the circulation is kept up. The circulator must be rightly designed to give the proper interchange of heat. Otherwise the system will not work right.

Filter, circulator and intermediate piping are covered to prevent loss of heat.

These outfits have been in use for several years and are giving splendid results. The only care is the washing of the filter. No chemicals are used. Each installation differs slightly in detail and we plan it to fit in best with existing piping and equipment.

Send for full information and catalogue.

Scientific design, easy operation, substantial construction
make Loomis-Manning Filters the standard for best results.

LOOMIS-MANNING FILTER DISTRIBUTING COMPANY

New York Office
10 East 43rd Street

Established



1880

Main Office and Factory
1421 South 37th Street
Philadelphia, Pa.

· EDWD · F · CALDWELL · & · CO · INC ·
· MAKERS · OF · GAS · & · ELECTRIC · LIGHT · FIXTVRES ·
· ORNAMENTAL · BRASS · & · WROVGH · T · IRON · WORK ·
· 36 · 38 · 40 · WEST · 15TH · STREET ·
· NEW · YORK ·

Established 1887

Phone 747 Watkins

JEAN BOHNE

36 WEST 28th STREET, NEW YORK CITY

Architectural Drawings

AND

TRACINGS MOUNTED & STRETCHED
GILDING & REGILDING
PAINTINGS CLEANED—RESTORED
VARNISHED

Artistic Picture Framing

PROMPTNESS COMBINED WITH
MODERATE PRICES

HASBROUCK FLOORING COMPANY

INCORPORATED

Manufacturers of

Hasbrouck Patent Wood
Block Flooring
For Fireproof Buildings

Parquetry

Cork Tile

(Pure Compressed Cork)

and

Sanitary Tiling

(Cork Composition)

OFFICE, WAREROOM AND FACTORY
501-509 E. 70th Street, New York

D. C. WEEKS & SON, Inc.
BUILDERS
1123 BROADWAY, NEW YORK



WROUGHT IRON GATE
CHARLES W. LEAVITT, Landscape Architect

Distinctive
METAL WORK

WROUGHT IRON
Gates, Grilles, Stair-Rails
Special Hardware

BRONZE and BRASS
Doors, Lighting Fixtures
Memorials

ENGLISH LEAD WORK

RENNER & MARAS
604 WEST 49th STREET
NEW YORK

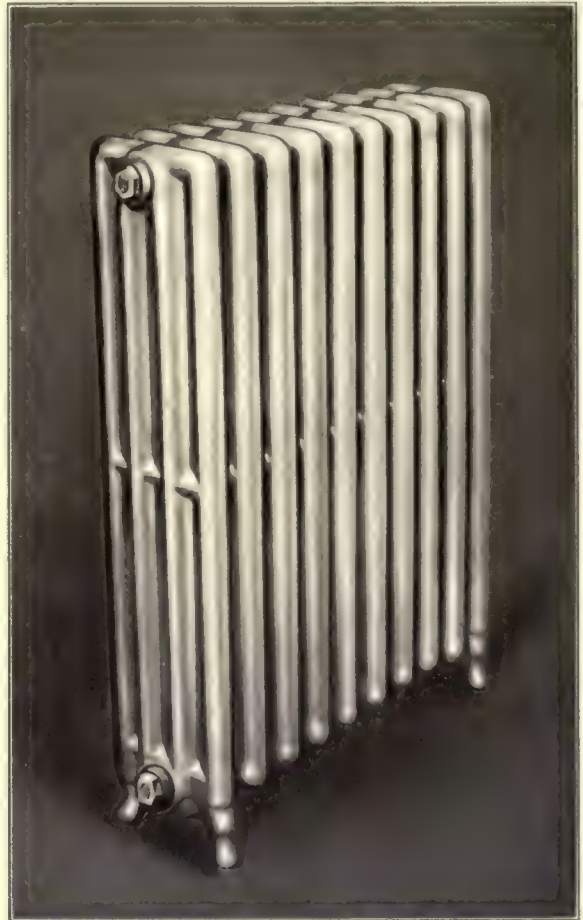

The
H. B. Smith Co.
10 East 39th Street
New York

Established 1854

Marc Eidlitz & Son

30 East 42d Street

FAIENCE.
FLOOR & WALL TILE
OF EVERY DESCRIPTION MADE BY

THE
AMERICAN
ENCAUSTIC
TILING CO^{TD}

NEW YORK OFFICE
16 EAST 40TH ST



WESTERN PLANT
LOS ANGELES. CAL.

CENTRAL PLANT
ZANESVILLE. O.

EASTERN PLANT
MAURER. N. J.

"Not Made to Meet a Price, but
to Set a Standard of Service"

The unequalled scope and diversity of standard Pomeroy window designs are proof conclusive of Pomeroy specialization. You are not offered one Pomeroy Window as supremely the best for all purposes. You are offered the choice of many Pomeroy types, each of which has been developed to meet certain conditions in the best possible way. Where are you more likely to find the window you know you need—in the "one window" line or in the Pomeroy line of more than twenty-five standardized types?

S. H. POMEROY CO., Inc.
Hollow Metal Fire Retardant Windows and Partitions
282-296 E. 134th St. New York

Phone
Bryant 491

HOWARD STUDIOS
Francis Howard, Pres.

GARDEN FURNITURE
7 W. 47th St., New York
Benches, Fountains, Tablets, Statues
Send 50 Cents for Catalogue

M
A
R
B
L
E
S

M
E
M
O
R
I
A
L
S

Established 1873 Telephone, 7484 Murray Hill

GEO. F. OF

274 MADISON AVENUE

Bet. 39th and 40th Sts. NEW YORK

(Formerly at 3 East 28th Street)

Picture Framer

The Mounting of Large Architectural
Drawings and Stretching of Parch-
ment Diplomas and Old
Manuscripts a Specialty

**REFRAMING, REGILDING, REPAIRING
AND PACKING**

Engravings Bleached, Oil Paintings
Relined, Cleaned and Varnished

Plate Glass Tops for Tables, Desks, etc.

*The largest selling
quality pencil in
the world*

**VENUS
PENCILS**

For jotting down the
outline of a brain crea-
tion, for exact work
in the drafting room—
for *any* pencil purpose
—architects find VENUS
Pencils unexcelled.

*At stationers and stores
throughout the world*

**American
Lead Pencil Co.**
220 Fifth Avenue
New York
and London, Eng.

*17 black
3 copying
degrees*

The Browne Window
meets every requirement of
Light, Ventilation, Protection,
Service, Economy and Comfort.
Manufactured of solid rolled steel by
Richey, Browne & Donald
I n c o r p o r a t e d
2101 Flushing Ave., Maspeth, N. Y.



Coal and Gasoline-gas range in
the F. W. Woolworth residence at
Glen Cove, Long Island. Architect,
C. P. H. Gilbert.

Making Efficient Kitchens for America's Beautiful Homes

In planning homes of the better class, leading architects are particular about the kitchens. Possibly that is why we were accorded the pleasure of designing and building the ranges installed in these unusual residences:

OWNER
John K. Branch
George Marshall Allen
Henry C. Frick
J. A. Campbell
Veryl Preston
J. B. Burrall
James A. Farrell
Russell A. Cowles
Ernesto Fabbri
C. C. Bolton

ARCHITECT
John Russell Pope
Charles I. Berg
Murphy & Dana
Charles A. Platt
Warren & Wetmore
Aymar Embury, 2nd
LeRoy P. Ward
Henry W. Rowe
Grosvenor Atterbury
Prentice W. Sanger

In your daily work you can use our service, either in the form of constructive suggestions or actual kitchen layouts. We place our facilities at your command.

Bramhall, Deane Co.
261-265 West 36th St.
New York



Decorative accessories of quality and designs such as will please the most discriminating architect or decorator

Ramsey, Lyon & Humphreys
Manufacturers for the Decorating Trade
142 E. 59th St. New York, N. Y.

SAMSON SPOT SASH CORD



Trade Mark Reg. U. S. Pat. Office

Made of extra quality cotton yarn, firmly and evenly braided and smoothly finished. Carefully inspected and guaranteed free from the imperfections of braid and finish which make common, roughly braided cord wear out quickly in running over the pulleys.

Can be distinguished at a glance by our trade-mark, the Colored Spots.

Send for catalogue and samples

Samson Cordage Works

Boston, Mass.



Varnish Troubles

No one knows better than the architect the real worry and loss of money that poor or unsuitable varnish will produce.

Without the architect's advice, the home builders' limited knowledge of varnish values may cause much trouble and a spoiled interior.

There are no worries for architect or client in Berry Brothers Varnishes, Stains and Enamels. Their uniform quality and dependability is a long established fact, and their use produces handsome interiors that last and satisfy.

BERRY BROTHERS
World's Largest Makers
Varnishes and Paint Specialties

Detroit Walkerville, Ont.

MODELS

for Stone, Bronze, Wood, etc.

SCALE MODELS—Awarded Gold Medal, St. Louis, 1904

Imitation Caen Stone,
Etc., Exterior Cement
and Stucco Work, Plain
and Ornamental
Plastering

New York Public Library, New
Grand Central Terminal, Main
Waiting-Room, Concourses, and
Incoming Station, Widener Mem-
orial Library, Harvard Univer-
sity, Cambridge, Mass., Beacon
Towers, Sands Point, L. I.

Klee-Thomson Co.

327-329 East 40th St., New York

Made to Give Service — McDaniel Improved Steam Trap

Ease of Repair and Minimum of Wear are its strong characteristics

Inlet and outlet connections are connected to the body and need not be broken when making repairs. Put one in your plant on trial and see for yourself how superior this trap works. Steam can't blow through. Always maintains water seal over discharge valve which has large area and will not be flooded with sudden flushes of water.



All working parts are here,
quick and easy to repair

REDUCING VALVES
EXHAUST HEADS

We Also Manufacture

PUMP GOVERNORS
EJECTORS

RELIEF VALVES
STEAM SEPARATORS

Send for Catalogue

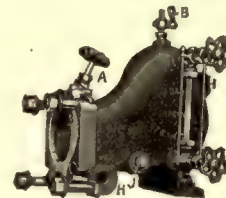

WATSON & MCDANIEL CO.

154 N. SEVENTH STREET
Established 1878

Philadelphia, Pa.

ESTABLISHED 1886

TELEPHONE CHELSEA 3223

NEW YORK ART WORKS

DESIGNERS AND MANUFACTURERS OF
ARCHITECTURAL AND ORNAMENTAL IRON

328-330 SEVENTH AVENUE

OSCAR LUETKE, Mgr.



SPECIAL HARDWARE
absolutely rustless



DEVOE

*The oldest paint manufacturing
concern in the United States
Founded in New York 1754*

Paints · Varnishes · Stains

Enamels · Brushes

Artist Materials

DEVOE & RAYNOLDS CO., Inc.
NEW YORK CHICAGO

Levering & Garrigues Co.

General Offices :

552 WEST 23rd STREET, NEW YORK

Branch Offices :

BOSTON, MASS. HARTFORD, CONN.

STEEL CONSTRUCTION

Designers, Fabricators, Erectors
of
STEEL STRUCTURES
Engineers and General Contractors
for
INDUSTRIAL BUILDINGS

ESTABLISHED 1886

INCORPORATED 1918

Artists' Packing & Shipping Co.

HARRISON W. MILLS, Pres. and Gen. Manager

Movers, Packers and Shippers of Works of Art

Handling Exhibits for Architectural Exhibitions a Specialty

Receiving Agents for The Architectural League of New York

139 West 54th Street

(Phone, Circle 1149)

New York

1863

1920

Membrane Waterproofing For Cellars, Floors, Pits

U. S. Bureau of Standards says
it is the only real Waterproofing.

BRICK, TILE, SLAG ROOFING

T. NEW CONSTRUCTION CO.
518-520 W. 29TH ST., NEW YORK

L. W. HARRINGTON
President

W. L. HARRINGTON
Vice-Pres't. & Secy.

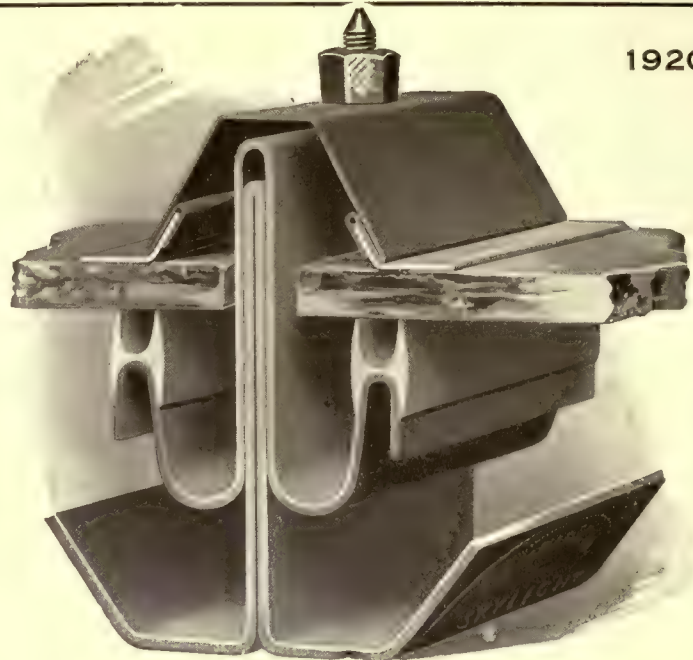

Full size completed bar assembled with glass

Nonpareil Puttyless SKYLIGHT

Best and Latest in Skylights

Rock Wall Plaster, Neat and Sanded
Rock Plaster Board

Riverside Plaster of Paris
Bell Plaster Block

Rock Plaster Manufacturing Company

381 FOURTH AVENUE, NEW YORK

Gypsum Products of Superior Quality

Factory: 150th Street and East River, New York

Gypsum Quarries: Walton, Nova Scotia

“IDEAL”

IN FACT AS IN NAME



“Ideal” elevator door hangers run easily and noiselessly. Bearings protected from dust and dirt. Regularly made for single doors, two-speed doors, three-speed doors, combination swing and slide doors, and doors in pairs.

“Ideal” Automatic Door Closer and “Ideal” Automatic Checking Device eliminate slamming, prevent accidents, and assist operator.

Apartment Building, Park Avenue and 84th Street, New York City, elevator doors equipped with 55 sets of “Ideal” fixtures. EMERY ROTH, Architect.

Hungerford Building, 87 White Street, New York City, elevator doors equipped with 32 sets of “Ideal” Fixtures. WM E. AUSTIN, Architect.



Write for catalog XA-21



Richards-Wilcox Mfg. Co.

A Hanger for any Door that Slides.
CHICAGO ST. LOUIS LOS ANGELES PHILADELPHIA AURORA, ILLINOIS, U.S.A. BOSTON NEW YORK MINNEAPOLIS SAN FRANCISCO

85 Walker St.
New York

WE have made a careful survey of the building field and are confident that the volume of building in 1920 will be of extraordinary proportions. This will tend to keep prices firm. When the cost of labor and fuel in our own materials are considered, we regard the tendency as upward, rather than downward or even stationary.

Under these circumstances, it would seem prudent on the part of owners who anticipate building in 1920 to mature their plans and place their orders for materials as quickly as possible. It would seem to be to the manifest interest of architect, contractor and owner to take advantage of present prices and be assured of delivery of materials when required.

LUDOWICI-CELADON COMPANY

CHICAGO, ILLINOIS

TELEPHONE BRYANT 2711-2

LEDDY & MOORE
GENERAL BUILDING CONTRACTORS
105 WEST 40TH STREET
NEW YORK

JOHN J. ROBERTS CO.
PLASTERERS

Office and Ornamental Shop
207 East 27th Street, New York City

W. E. SCHLINGEN

J. H. L'HOMMEDIEU'S SON & CO.
Builders

132 MADISON AVENUE, NEW YORK

SPECIALTY: COUNTRY WORK

Telephone, Madison Square 147

THE NEW YORK SEWAGE DISPOSAL CO.

Experts in sanitary engineering, offer you a *service* of engineering experience covering a period of over fifteen years in the design and construction of sewage disposal and water-supply plants for towns, institutions, country houses, hospitals, camps, etc.

NEW YORK SEWAGE DISPOSAL COMPANY
37-39 East 28th Street
New York

G L ROBINSON President

E F RANDOLPH Secretary



**SOME DOMES CONSTRUCTED BY
R. GUASTAVINO CO.**

BOSTON

NEW YORK

- | | |
|--|--|
| 1. CATHEDRAL ST. JOHN THE DIVINE, NEWARK CITY. 135'0" at base. Heins & La Forge. | 8. UNIVERSITY of New York, NEW YORK CITY 56'0" at Base. Mc Kim Mead & White. |
| 2. NATIONAL MUSEUM, WASHINGTON DC 80'0" - Hornblower & Marshall. | 9. MCKIMLEY NATIONAL MEMORIAL, Canton Ohio 56'0" - H Van Duren, Magonigle. |
| 3. INSTITUTE of Arts & Science, BROOKLYN NY 64'0" - Mc Kim Mead & White. | 10. ST PAUL'S CHAPEL, COLUMBIAN, NEW YORK CITY 52'0" - Howells & Stokes. |
| 4. ST. FRANCIS de SALES CHURCH, PHILADELPHIA 61'0" - Henry D. Dagif. | 11. RODEF SHOLEM SYNAGOGUE, PITTSBURGH Pa 90'0" - Palmer & Hornbostel. |
| 5. BANK of MONTREAL, MONTREAL P. Q. 69'0" - Mc Kim Mead & White. and A. T. TAYLOR. | 12. UNIVERSITY of VIRGINIA, CHARLOTTESVILLE Va 70'0" - Mc Kim Mead & White. |
| 6. CHURCH of ST BARBARA, BROOKLYN NY 43'0" - Helmle & Huberty. | 13. ELEPHANT HOUSE, BRONX, PARK NY CITY 34'0" - Heins & La Forge. |
| 7. GIRARD TRUST COMPANY, PHILADELPHIA 101'0" - Mc Kim Mead & White. and Allen Evans. | 14. MADISON Sq. PRESBYT. CHURCH, NY CITY 46'0" - Mc Kim Mead & White. |
| | 15. J. J. JERMAIN MEMORIAL LIBRARY, 30'0" - Augustus N. Allen.
Sag Harbor, NY |

Western Glass Company

STREATOR, ILLINOIS

Polished
Rough
Ribbed
and
Figured Glass



All Kinds
of
Figured Glass
in
Thicknesses
 $\frac{1}{8}$ " $\frac{3}{16}$ " $\frac{1}{4}$ "

"Solite" Tested by R. W. Hunt & Co., Engineers

Robert W. Hunt & Company, *Engineers*
Chicago, Illinois

Chicago, Illinois, August 17th, 1917.

Gentlemen:—

Complying with your instructions we have made tests on three samples of glass, furnished by you, in order to determine a comparative value for light transmission. The samples were tested by a photometer by first installing two lights and balancing them accurately to the same candle power. We then introduced each piece of glass between one of the lights and the sight box of the photometer, taking a considerable number of readings to obtain an average, with the following results:—

	Per Cent. Loss	Relative Efficiency
Clear Glass	17.7	100
SOLITE	18.4	99.2
Ribbed	23.5	93.0

Some further tests were made, which indicated that there was no change of efficiency with a SOLITE light for a change in the relative position of the glass in reference to the source of light, but with the Ribbed glass a greater percentage of light was apparently absorbed as the glass was moved closer to the source of light.

Respectfully submitted,

ROBERT W. HUNT & COMPANY

JOSEPH ELIAS & CO., Inc.
LONG ISLAND CITY

CARRY A LARGE STOCK OF OUR PRODUCTS AT ALL TIMES



U. S. Army Supply Base, Brooklyn, N. Y.

Cass Gilbert, Architect

THE ARMY BASE occupies a ground area of about 100 acres with a total of 5,470,000 square feet of storage area including all buildings and piers. The total cost was about \$25,000,000.

The two great concrete warehouses are 980 feet long and the 4 piers about 1,300 feet long and three of them are double-decked. The warehouses when full will store 500,000 tons.

The entire concrete work for both warehouses was done in 100 days or a speed of an acre a day. The project was substantially completed in about one year.

During the war, we built directly for the government permanent structures costing over \$45,000,000, including the U. S. Navy Fleet Supply Base, Brooklyn, New York, 2,275,000 square feet, and the Navy and War Office Buildings, Washington, D. C., 1,885,000 square feet.

“TURNER *for* CONCRETE”

TURNER CONSTRUCTION COMPANY, *New York City*

PHILADELPHIA
Presser Building
1713 Sansom Street

ATLANTA
Chamber of Commerce Bldg.

BUFFALO
Prudential Bldg.

BOSTON
Oliver Ditson Bldg.
178 Tremont Street

Beautiful and Durable Finishes for Interiors

Are Assured by the Architect's Specifying

Chicago Varnish Company's Products

SHIPOLEUM	.	.	.	Interior Finish
SUPREMIS	.	.	.	Floor Finish
CHI-VO	.	.	.	Varnish
EGGSHEL-WHITE	.	.	.	Enamel
FLO-WHITE	.	.	.	Enamel
WOOD-TINTS	.	.	.	Stains

CHICAGO VARNISH COMPANY

2100 Elston Ave.
CHICAGO

50 Church St.
NEW YORK

FRIEDRICHS ARTISTS' CANVAS

¶ We carry a complete line of large size prepared canvases for decorators in stock. Sample books of canvas sent upon request.

MEDIUMS

¶ If you are not acquainted with the famous Duroziez Mediums, write to us for the Manual, "The Conservation of Paintings."

COLORS

¶ We have in stock a complete line of American, English, French and German colors, in oil and water colors.

E. H. & A. C. Friedrichs Company

ESTABLISHED 1868

Manufacturers - ARTISTS' MATERIALS - Importers

169 WEST 57th STREET :: :: NEW YORK CITY

STEUBEN GLASS WORKS

Division of

Corning Glass Works

Artistic Glassware
Original Designs

Domes and Shades

for

Electric Lighting

NEW YORK OFFICE

501 Fifth Avenue at 42d Street

MAIN OFFICE AND FACTORY

Corning, N. Y.



ONE OF THE SERIES OF MURAL PAINTINGS, ENTITLED: "ROMANTIC PHASES OF TRADE" ❧ MAIN FLOOR, LORD & TAYLOR, NEW YORK

THE architect erecting a Parthenon or a cathedral, the lone rug weaver patiently working out his design in silk or wool, the decorator telling his story in color on chapel wall, the craftsman in wood fashioning table or chair of exquisite symmetry—artists all, working with a common ideal, the making of a better world through the fusion of beauty and utility.



This store, in its architecture, its decoration, its merchandise which represents so many of the arts and crafts, seeks to reflect the harmonious blending of the useful and the beautiful.

Lord & Taylor

Fifth Avenue
NEW YORK

NATURAL STONE and MARBLE

for

BUILDING, MONUMENTAL and DECORATIVE PURPOSES

Greater New York Cut Stone Contractors' Association

MEMBERSHIP

Altieri & Sons, M.	Heinlein Cut Stone Co.
Atlas Stone Works	Horner & Sons, H. J.
Ardolino Bros.	La Spina Co., Peter
Backus & Co., Albert	Laviana Cut Stone Co.
Barr, Thaw & Fraser Co.	Lenahan, James B.
Bernstein Cut Stone Co.	McLaren & Sons, James
Bradley & Son, Wm.	Marceca Bros.
Brown & Co., George	Mayer & Bez Stone Co.
Campbell, Edward	Miller Co., David
Claremont Cut Stone Works	Monahan Stone Co.
Corkery, John C.	Nelson Bros. Co.
Curran Bros. & Murphy	Parker Co., Thomas
Durie & Davidson	Pizzutiello, Inc., D.
Evergreen Steam Stone Works	Purcell Bros.
Feinstein, S.	Seus, Rudolf
Gebelein & Biedinger	Shuttleworth Co., Edwin
Gillies & Sons, James	Smigiel, M.
Gould & Taylor Cut Stone Co.	Smith's Son, John R.
Gowans & Arnott	Spurr & Sons, J. J.
Hanlein & Son, Henry	Steinberg Steam Cut Stone Co.
Harnden Co., James	Williams, B. A. & G. N.
Hauck & McGloin	Young Stone Co., J. H.
	Young & Sons, R.

Quarrymen's Association of New York

MEMBERSHIP

Cohen & Co., Michael	Doyle Corp., George	Juenty & Cornelis
Deery Co., Inc., J. J.	Gill, Wm. H.	Marine, Arlando
	Indiana Quarries Co. of N. Y.	



WROUGHT IRON ENTRANCE DOORS
ALL HAND FORGED

RESIDENCE OF COLONEL WILLIAM BOYCE THOMPSON
GREYSTONE, NEW YORK

CARRÈRE AND HASTINGS, ARCHITECTS

EXECUTED BY

JOHN · POLACHEK · BRONZE · & · IRON · ©

DISTINCTIVE · METAL · WORK ·

476 - 494 HANCOCK ST. & 575 - 591 BOULEVARD

LONG ISLAND CITY, N.Y.

TELEPHONE 1041-2 MADISON SQUARE

C. H. & R. C. PECKWORTH
INCORPORATED

BUILDING CONTRACTORS

1170 BROADWAY

NEW YORK

COX AND NOSTRAND

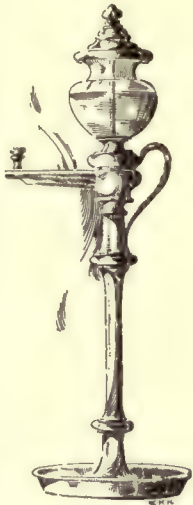

HOROLOGIC
LAMP 1770

Makers
and
Designers
of

**LIGHTING
FIXTURES**
and
BRONZES

FACTORY and SHOWROOM
335-337 ADAMS ST., BROOKLYN

Specify

Webster

for Service and Results

Webster Systems of Steam Heating
(Vacuum and Modulation)

Webster Feed-Water Heaters

Webster-Lea Heater-Meters

Webster Steam and Oil Separators

Webster Steam Specialties

Our 31 years' experience and our guarantee
are back of every sale

Descriptive Catalogues and Booklets sent upon request.

WARREN WEBSTER & CO.

Main Office and Works:

CAMDEN, N. J.

NEW YORK: 71 Murray St.

Established 1888. Branch Offices in Principal Cities.

BRICK OF ALL KINDS

ONE MILLION PER DAY

SAYRE & FISHER COMPANY
MANUFACTURERS

WORKS: Sayreville, N. J.

OFFICE: 261 Broadway, New York



TEMPLE OF THE SCOTTISH RITE, WASHINGTON, D. C.
John Russell Pope, Architect, New York

Constructed of *Buff Bedford Indiana Limestone* from the quarries of the
INDIANA QUARRIES COMPANY

"When we build, let us think that we build forever. Let it not be for present delight nor for present use alone. Let it be such work as our descendants will thank us for, and let us think, as we lay stone on stone, that a time is to come when those stones will be held as sacred because our hands have touched them, and that men will say as they look upon the labor and wrought substance of them: 'See! This our Fathers did for us.'"—Ruskin.

INDIANA QUARRIES COMPANY

112 West Adams Street
CHICAGO

Branch of the Cleveland Stone Co.
BEDFORD, INDIANA

280 Madison Avenue
NEW YORK

TILING FOR THE BATHROOM



Beauty and refinement have been added to the practical advantages of tiling for the bathroom.

Style and good taste have replaced the garrish color of former days and the cold barrenness of the more recent bathrooms.

Designers and manufacturers have combined to produce a great variety of tiles of real artistic merit.

To facilitate the selection of the best in tile and fine plumbing equipment, a model kitchen and pantry have been installed in the Mott showroom and several bathrooms of singular beauty are now in the course of construction.

A visit to the showroom will be found of special interest to architects and owners alike to whom a cordial invitation is extended.

THE J. L. MOTT IRON WORKS
 NEW YORK OFFICES AND SHOWROOM, 5th AVENUE AND 17th STREET

F. J. Kloes

Established 1872
 Telephone, 2216 Franklin

Carl Joseph

F. J. KLOES

Manufacturer of

Window Shades and Awnings

SIDEWALK CANOPIES

243 Canal St. at Centre St.

NEW YORK

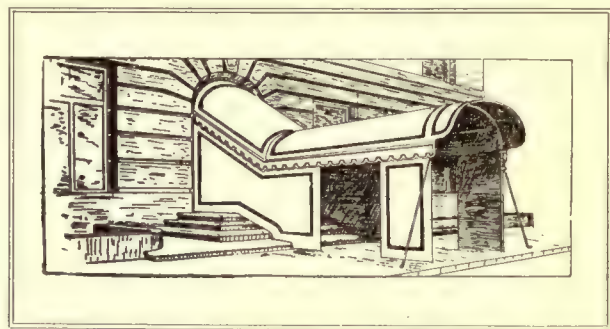

TELEPHONE 257 RICHMOND HILL

Max F. Friederang Studio and Exhibition Rooms
 Morris Park, New York City

Mural and Decorative Art executed in
 "FRESCO BUONO" and "SGRAFFITO"

Original Compositions in Oil, Wax, Tempera and Watercolors
 Scientific chemical investigation of colors and plaster

Have executed
 Decorative Interiors and Exteriors of Public Buildings which are open for inspection



Bush Terminal Bldg., New York
Equipped with
Three Otis 1:1 Traction Passenger Elevators.
One Otis Automatic Push Button Elevator. Two Otis Sidewalk Elevators.

The Big Facts Behind The Big Contracts

As a matter of course you expect to find the largest modern buildings everywhere equipped with Otis Elevators.

You accept the Otis name as a logical and necessary accompaniment of every exceptional building achievement, and on that account seldom stop to consider the hard-fact reasons for the consistency with which Otis elevator installation is specified by prominent architects.

Give a moment's thought to this phase of the situation when you note that the new Bush Terminal Building, in New York City, is equipped with Otis Elevators.

This handsome structure, and hundreds of others similar to it throughout the country, are Otis Elevator equipped for two outstanding reasons :

1. Otis elevators are backed by the engineering skill and quality construction needed to insure thorough satisfaction under extraordinary conditions.
2. Otis Service makes permanent the original perfection of the Otis installation.

OTIS ELEVATOR COMPANY

Eleventh Avenue and Twenty-Sixth Street, New York

Offices in all principal cities of the world

Power Plant

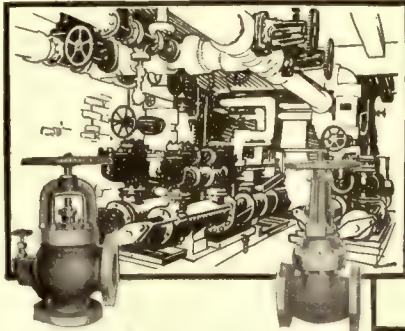

Plumbing

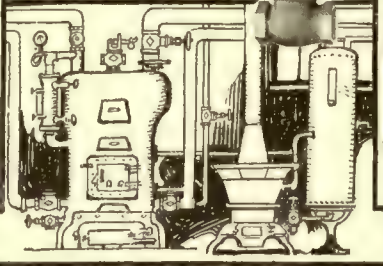

Heating

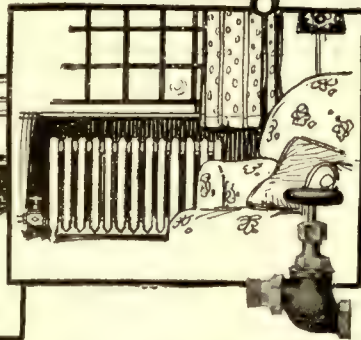

Jenkins Valves are made in types and sizes to meet all requirements of power plant, plumbing and heating service. The dominant idea behind the construction of each valve is strength and proportion for maximum service. The severest conditions to which each valve may be subjected, not the average, determines the design and construction, with the result that Jenkins Valves are always strong and heavy enough, and ready to meet the strains and "hard usage" by a wide margin.

A Jenkins Radiator Valve, for instance, with its heavy bonnet, packing nut, ball joint union, uniform distribution of metal and extra weight and strength throughout, is capable and does withstand the strains frequently arising from expansion and contraction, lifting or settling in the piping and other severities to which radiator valves are sometimes subjected.

Architects can specify Jenkins Valves for every service with an assurance that the client will obtain complete and lasting satisfaction through their installation.

Jenkins Valves are known by the Jenkins "Diamond Mark."



Jenkins Bros.

JENKINS BROS.

New York	Boston
Pittsburg	San Francisco
St. Louis	Washington
Chicago	Montreal
Philadelphia	London

Jenkins Valves

2113-J



Permutit

TRADE MARK
Water Softener

The most beautiful house in the world would be disagreeable to live in if it had a bad water supply.

Perfect velvet soft water for bathroom, kitchen and laundry, is the height of modern living comfort. It can be easily supplied to every home.

We build apparatus that will produce pure, sparklingly clear, soft water, reliably and inexpensively from any hard water source.

If our catalogs are not in your files, send for them at once.

The Permutit Company
440 Fourth Avenue :: New York

Offices in all the principal cities.

Filters
Water Softeners
Iron Removal Apparatus

55



GRILLES
FOR OVERCOMING
RADIATOR OBTRUSIVENESS

Have just published an information booklet
about them.
You will find it as helpful as it is practical.
Be glad to send you a copy.

TUTTLE & BAILEY MFG CO.

52 VANDERBILT AVENUE
NEW YORK

ARLANDO MARINE

Wholesale Stone Dealer

7 East 42nd Street New York City

SEAM FACE GRANITE, "BRIAR HILL," "BUFF MOUNTAIN," KENTUCKY AND INDIANA LIME STONES

PLYMOUTH QUARRIES, INC.

Specialists in Ashlar & 6 Beacon St., Boston, Mass.

PRODUCTS—Ashlar, in Seam Face and Split Face Granite
Flagging and Stepping Stones, in Seam Face Granite

COLORS—The natural Seam Face comes in colors varying from a warm grey to the deepest russet browns, including yellows, buffs, tans, reds, dusty purples, and a variety of other shades which can be separated giving almost any color scheme desired.

A Few Recent Constructions

Harkness Memorial Quadrangle, Yale University, New Haven, Conn. Jas. Gamble Rogers
J. F. Dodge Residence, Detroit, Mich. Smith, Hinchman & Grylls
W. B. Lasher Residence, Bridgeport, Conn. Walter John Skinner
Swedenborgian Church, Bryn Athyn, Pa. (Flagging), Bryn Athyn Studio

Architect

A Few Recent Constructions

B'Nai Jeshurum Synagogue, New York City Herts & Schneider
Delaware and Hudson R. R. Office Building, Albany, N. Y. Marcus T. Reynolds
Church of the Covenant, Wilmington, N. C. Kenneth M. Murchison
F. N. Phillips Res., Providence, R. I., Jackson, Robertson & Adams

Architect



"BRIAR HILL" CUT BY
B. A. & G. N. Williams
Henry Hanlein & Son
James McLaren & Son

*Harkness Memorial Quadrangle,
Yale University, New Haven, Conn.*
SEAM FACE ASHLAR CUT STONE "BRIAR HILL"
James Gamble Rogers, Architect Marc Eidlitz & Son, Builders



Brick Fireplace Number 10

The H. W. Covert Company

FIREPLACE SPECIALISTS

351 LEXINGTON AVENUE
NEW YORK

Makers of the Covert Throat and Damper
Catalogs on request.



Wrought Iron Gates for the Washington Memorial Chapel
Valley Forge, Pa.

ZANTZINGER, BORIE & MEDARY, ARCHITECTS
SAMUEL YELLIN, METAL WORKER



HAND-WOVEN TAPESTRIES TO ORDER

Fine interiors of every kind may be inestimably beautified by the introduction of specially woven tapestries.

No other form of decoration resembles or equals a good tapestry in values of color, texture, richness or interest.

Old Tapestries Repaired

EDGEWATER TAPESTRY LOOMS

15 EAST FORTIETH STREET, NEW YORK

HIGH GRADE LIGHTING FIXTURES



DESIGNED AND MADE BY THE FINEST
CRAFTSMEN IN AMERICA

MANTELS, MIRRORS AND CONSOLES
REPRODUCTIONS OF ANTIQUE WROUGHT IRON

TELEPHONE
MURRAY HILL
4460

G. E. WALTER

155-157 EAST 44TH STREET

NEW YORK

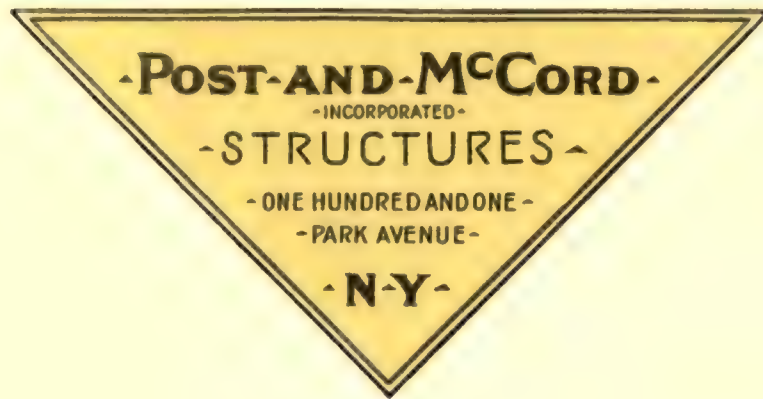

Benedict Stone Corporation

Successor to

Emerson-Norris Company of New York

CUT CAST STONE

Aeolian Hall, 35 West 42d Street, New York

We announce the corporate change in our business as above. This does not involve any change in the management of the company, the principal officers remaining the same as since the start of the business.

The corporation is equipped mechanically and financially to readily handle contracts of any size, and will continue the development of the business along the most progressive lines, zealously guarding its reputation for the highest class of workmanship and approved business methods.

BENEDICT STONE CORPORATION

JAMES G. BENEDICT, Pres. & Treas.
F. MORTIMER EMERSON, Vice-Pres.

Work in Progress

- | | |
|---|---|
| New York Ambassador Hotel, Park Ave., 51st to 52d Sts., Warren & Wetmore, architects. | Apartment House, 9th St. and 5th Ave., New York; Rouse and Goldstone, architects. |
| National Association Building, W. 43d and W. 44th Sts., New York, Starrett & Van Vleck, architects. | Roosevelt School, New Rochelle, N. Y.; Frederick G. Frost, architect. |
| League for Political Education, 43d St., New York; McKim, Mead & White, architects. | High School, Pelham, N. Y.; Tooker & Marsh, architects. |
| Citizens' National Bank, Covington, Va.; Alfred C. Bossom, architect. | New Brunswick Fire Insurance Co., New Brunswick, N. J., Griswold Building Company, architects & builders. |
| Lehn & Fink Building, Greenwich and Morton Sts., New York; Buchman & Kahn, architects. | Savings Investment & Trust Co., East Orange, N. J.; Thomas M. James, architect. |
| | Tremont Temple, Gates of Mercy, Grand Concourse, New York; W. C. Martin, architect. |

Other Notable Work

- | | |
|---|--|
| Westchester County Court House, White Plains, N. Y.; Benjamin Wistar Morris, architect, built throughout of our Cut Cast Granite. | Watson Banking House, Bridgeport, Conn.; Theodore C. Visscher, architect. |
| Blessed Sacrament Church, School and Rectory, W. 70th and W. 71st Sts., New York; Gustave E. Steinback, architect, entire exterior of light buff Cut Cast Stone. Interior of Church, including pulpit and altar rail, also of our material. | Soldiers' & Sailors' Memorial, White Plains, N. Y. |
| Daughters of Jacob Home, 167th St., New York; Louis Allen Abramson, architect. | Community Mausoleum, Ocean View Cemetery, Staten Island; Clinton & Russell, architects. |
| Gaston, Williams & Wigmore Building, 35-37 Broadway; Alfred C. Bossom, architect. | Masonic Temple, Yonkers, N. Y.; Völlmer & Beersman, architects; Evarts Tracy, associate. |
| Bronx Parkway Bridge; Carrère & Hastings, architects. | United States Steam Engineering School, Stevens Institute, Hoboken, N. J.; Bureau of Yards & Docks, United States Navy Department. |
| | Synagogue B'nai Jeshurun, W. 88th St., New York; Henry B. Herts, architect. |
| | Brooklyn Public Library, Brooklyn, N. Y.; Raymond F. Almirall, architect. |



THE ARCHITECTURAL TERRA COTTA

IN THE

DOBBS STORE, 618 FIFTH AVENUE, NEW YORK

McKIM, MEAD & WHITE, ARCHITECTS

WAS MANUFACTURED BY

FEDERAL TERRA COTTA CO.

ARCHITECTS BUILDING, 101 PARK AVENUE, NEW YORK CITY

BOSTON

NEW YORK

PHILADELPHIA

CHICAGO

AMERICAN TUBE WORKS

10 OLIVER STREET

BOSTON, MASS.

Established 1851

Original and Largest Manufacturers
in America of

**SEAMLESS
BRASS PIPE
FOR
PLUMBING**

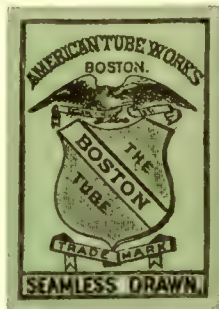

Guaranteed for Hot or Cold Water. Each and every length of our pipe is stamped "A. T. W. Boston" on each end and bears our Green Trade Mark.

WHEN SPECIFYING THIS PIPE PLEASE CALL FOR

"American Tube Works Brass Pipe"

We shall be pleased to furnish Architects upon application a complete set of our Architects' Samples of Seamless Brass Pipe, Standard Iron Pipe Sizes, with weight per foot stamped on each piece, and threaded with Standard Thread.

GEO. BROWN & CO., Inc.

286 FIFTH AVENUE :: NEW YORK CITY



ARTISTIC DECORATIVE
WORK EXECUTED IN
ANY KIND OF DOMESTIC
OR FOREIGN MARBLES

Estimates rendered
upon application

ESTABLISHED 1850

MARBLE MANTEL AND FLOOR, C. K. G. BILLINGS' RESIDENCE
LOCUST VALLEY, L. I.—GUY LOWELL, Architect



12 EAST 40TH ST.
*Devoted exclusively
to the sale of*
ORIENTAL RUGS

COSTIKYAN & CO.
ANTIQUÉ & MODERN
RUGS
12 EAST 40TH STREET
NEW YORK

THOMPSON-STARRETT COMPANY

BUILDING

and

INDUSTRIAL CONSTRUCTION

NEW YORK

PITTSBURGH

DETROIT

CHICAGO



MEDALLION OF WASHINGTON
*Designed by Samuel McIntire and hand-carved
by him on wood in 1802*

Samuel McIntire and the Salem Period

AS New England was a center of American Colonial style — so was Salem the architectural center of New England. It was the home of those super-carpenters who combined the present professions of architect, contractor, builder, decorator and artisan.

Among such, *Samuel McIntire* was dominant. He was born in Salem. He lived and died there; yet, confined as was his environment, his work indicates no shadow of technical inferiority. The artistic descendant of *Inigo Jones*, *Sir Christopher Wren*, *Grinling Gibbons* and the *Brothers Adam*, he was also their peer in originality.

His fame rests rather upon the graceful embellishments which he introduced into and about his houses than upon the houses themselves — the square, three-story mansions of a period when large families were

fashionable. It was his doorways, his window-frames, his cornices, his gate-posts and his incomparable interior woodwork which were significantly beautiful.

The Salem Period which might well be called the *McIntire* period (1785 to 1810), reflects the influence of *Robert* and *James Adam*. Interiors are properly furnished after the manner of *Duncan Phyfe* or *Sheraton*, with drapery fabrics suggestive of the *Adam* Period in England or the *Louis Seize* Period in France.

And as there is a host of *Cheney Upholstery* and *Decorative fabrics* developed in the true spirit and artistry of the *Brothers Adam* and of the master-designers of the *Epoque Louis Seize*, the suggestion that among them may be found silks suitable to interiors of the Salem Period at its point of highest development, surely cannot seem amiss.

CHENEY BROTHERS
4th Avenue and 13th Street, New York

CHENEY
SILKS



THE Atlantic Terra Cotta for the Madison Square Garden was made thirty-one years ago, and Atlantic Terra Cotta has improved every year since.

*Madison Square Garden, New York.
Decorative features of Atlantic Terra
Cotta.
McKim, Mead & White, Architects.*

THE Atlantic Terra
Cotta Company is
ready to execute your de-
signs without delay, with
practical economy and in
an enduring material.



Atlantic Terra Cotta Company
1170 Broadway, New York

ELECTRIC INSTALLATION BY
UNITED ELECTRIC CONSTRUCTION CO.
CONTRACTING ELECTRICAL ENGINEERS
101 PARK AVENUE, NEW YORK
PHILADELPHIA CLEVELAND

Ideas in Decorative Painting Developed



Their successful application to Harmonious Relation with surroundings is our special aim.

ORIGINAL WORK - NO REPETITIONS

Floral and Decorative Specimens on Hand

HOLLENBECK STUDIOS

1215 Broadway, between 29th and 30th Streets

Telephone, Madison Square 4689

NEW YORK



H. T. J. FUEHRMAN

GENERAL CONTRACTOR & BUILDER

MANUFACTURER OF

IMPROVED KESSLER FLUATS

CEMENT, BRICKWORK AND
WATERPROOFING

HARDENING, DUST & ACID
PROOFING OF CEMENT FLOORS

Concrete work of every description.

Cement floors, Oil, Acid, Dust and Waterproof.

I use the Kessler Fluats also called Fluor Spar Compound exclusively.

Masonry in all its branches.

Boiler and high temperature **Kiln** Masonry, using especially prepared fire clay. No more repairs for years to come.

Outside **Stucco** waterproofed.

All work guaranteed.

Manufacturer of Kessler Fluats also called Fluor Spar Waterproofing Compounds.

144 GARFIELD PLACE

PHONE SOUTH 5449

BROOKLYN, N. Y.



Shingled Walls and Brick Chimneys finished with Cabot's Old Virginia White. John Russell Pope, Architect, New York

Cabot's Old Virginia White

The Cool, Brilliant "Whitewash-White"

for

Wood, Brick, Stone, Stucco or Concrete

Leading architects are getting remarkable results by using Old Virginia White upon brick, stone and stucco, as well as wood. It gives an instant effect of well-groomed old age, and the brilliant, cool, whitewash-white has a softness of texture that is not at all "painty"—and it costs much less than paint. Old Virginia Tints give pastel effects.

Cabot's Creosote Stains

For Mottled Roof Effects

Picturesque combinations in mottled sea-greens, grays, tile-reds and blended colors can be produced by using our Special Stains; and in far greater variety and beauty than is possible in slate, tile or imitation shingles.

Cabot's "Quilt"

Cold-Proof Heat-Proof Sound-Proof

The warmest lining. One layer equal to 28 to 40 layers of common building paper. Saves its cost many times over in reduced fuel bills. The most perfect sound-deadener, because it breaks up and absorbs the sound-waves. Scientific, sanitary and unflammable.

Cabot's Stucco Stains

For artistically tinting stucco and similar cement surfaces, and for rainproofing. Warm, delicate colorings that enhance the natural texture of the cement.

Send for samples and full information.

SAMUEL CABOT, Inc.

Manufacturing Chemists, Boston

1133 Broadway, New York

24 W. Kinzie St., Chicago

"AMERICAN ART IN BRONZE AND IRON"

• PAMPHLET 14 •



CAST BRONZE TABLETS
HONOR ROLLS
AND
MEMORIALS

JNO. WILLIAMS, INC.-BRONZE FOUNDRY-556 W. 27TH ST., N.Y.

THE RESIDENCE OF EUGENE MEYER, JR., ESQ., AT MT. KISCO, CHAS. A. PLATT, ESQ., ARCHITECT, ILLUSTRATED IN THIS CATALOGUE IS ONE OF THE MANY NOTABLE RESIDENCES CONSTRUCTED BY US. WE HAVE ALSO CONSTRUCTED FOR MR. PLATT THE RESIDENCES OF MERIDETH HARE, ESQ., (SHOWN IN EXHIBIT) AND THAT OF J. D. CAMERON BRADLEY, ESQ., AT SOUTHBORO, MASS.



THE FOLLOWING COUNTRY RESIDENCES ARE AMONG THOSE CONSTRUCTED BY THIS COMPANY

FAY INGALLS, ESQ.	OYSTER BAY, L. I.
ORMOND G. SMITH, ESQ.	OYSTER BAY, L. I.
GEORGE BULLOCK, ESQ.	OYSTER BAY, L. I.
VICTOR CUMNOCK, ESQ.	OYSTER BAY, L. I.
J. STUART BLACKTON, ESQ.	OYSTER BAY, L. I.
W. R. COE, ESQ.	OYSTER BAY, L. I.
MRS. JOHN McLENNAN	TYRINGHAM, MASS.
CHAS. W. MAURY, ESQ.	NOROTON, CONN.
CHAS. F. CHOATE, ESQ.	SOUTHBORO, MASS.
L. GORDON HAMMERSLEY, ESQ.	BARRYTOWN, N. Y.
MRS. JAS. ROOSEVELT	HYDE PARK, N. Y.
COL. A. R. KUSER	BERNARDSVILLE, N. J.



ELLIOT C. BROWN CO.

70 EAST 45TH ST., NEW YORK

CONSTRUCTORS



DOORWAY
OF HOUSE AT
WELLS, MAINE
Built, circa 1805

The front elevation of this house was shown in Vol. IV, No. 2, of the White Pine Series of Architectural Monographs

THREE essentials for success in home-building are—a practical plan, artistic design and good workmanship. But without the fourth essential—proper selection of materials—the other three are of little avail.

Take the matter of lumber. All woods are not equally good for all uses. One is good for one purpose—another for another. Select woods for their proper uses, and you will have no disappointments.

WHITE PINE

For the outer covering of a house—subjected to the rigorous onslaught of rain and snow, heat and cold, sun and wind—no other wood is so durable and holds its place so well, without warping, splitting, rotting or opening at the joints, as White Pine.

Representing
The Northern Pine Manufacturers'
Association of Minnesota, Wisconsin
and Michigan, and The Associated
White Pine Manufacturers of Idaho

Address *WHITE PINE BUREAU,*
132 Merchants Bank Building, St. Paul, Minn.



Fine old Louis XV Boiserie Room with Painted Chinoiserie Panels

AU QUATRIÈME

THE FLOOR OF ANTIQUES

John Wanamaker, New York

EXHIBITIONS OF PERIOD FURNITURE AND DECORATIVE PANELS
SELECTED FOR CHARM AND DISTINCTION

SPECIMEN TREES



Retinospora Pisifera Aurea, fourteen feet high



Norway Spruce, eighteen feet high

AMAWALK NURSERY

has thousands of

Specimen Deciduous and Evergreen Trees

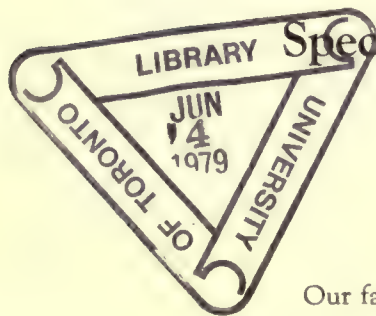

Elms to nine inches diameter, forty feet high
 Oaks to nine inches diameter, thirty feet high
 Maples to nine inches diameter, thirty-five feet high
 Pines to eighteen feet high
 Hemlocks to sixteen feet high
 Spruce to twenty-two feet high
 Many large sizes in other varieties

Our facilities for shipping these big trees by truck or freight are unexcelled

Send for Catalogue - Visit Nursery

NEW YORK CITY OFFICE
 103 PARK AVENUE
 Telephone: Vanderbilt 7691

AMAWALK, WESTCHESTER CO.
 NEW YORK
 Telephone: Yorktown 128

Visit our Exhibit at Booth No. 20, 35th Annual Exhibition Architectural League of New York

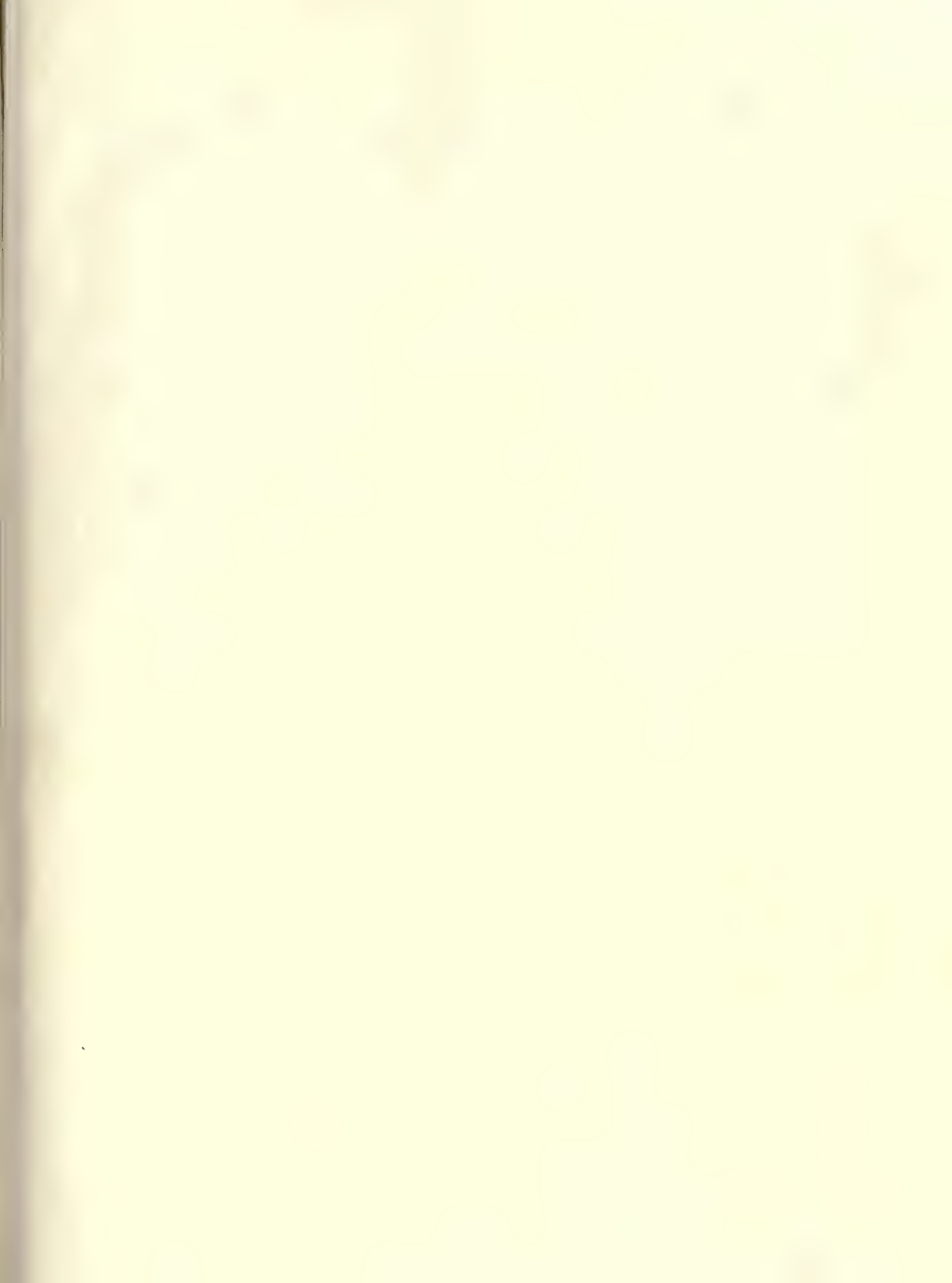

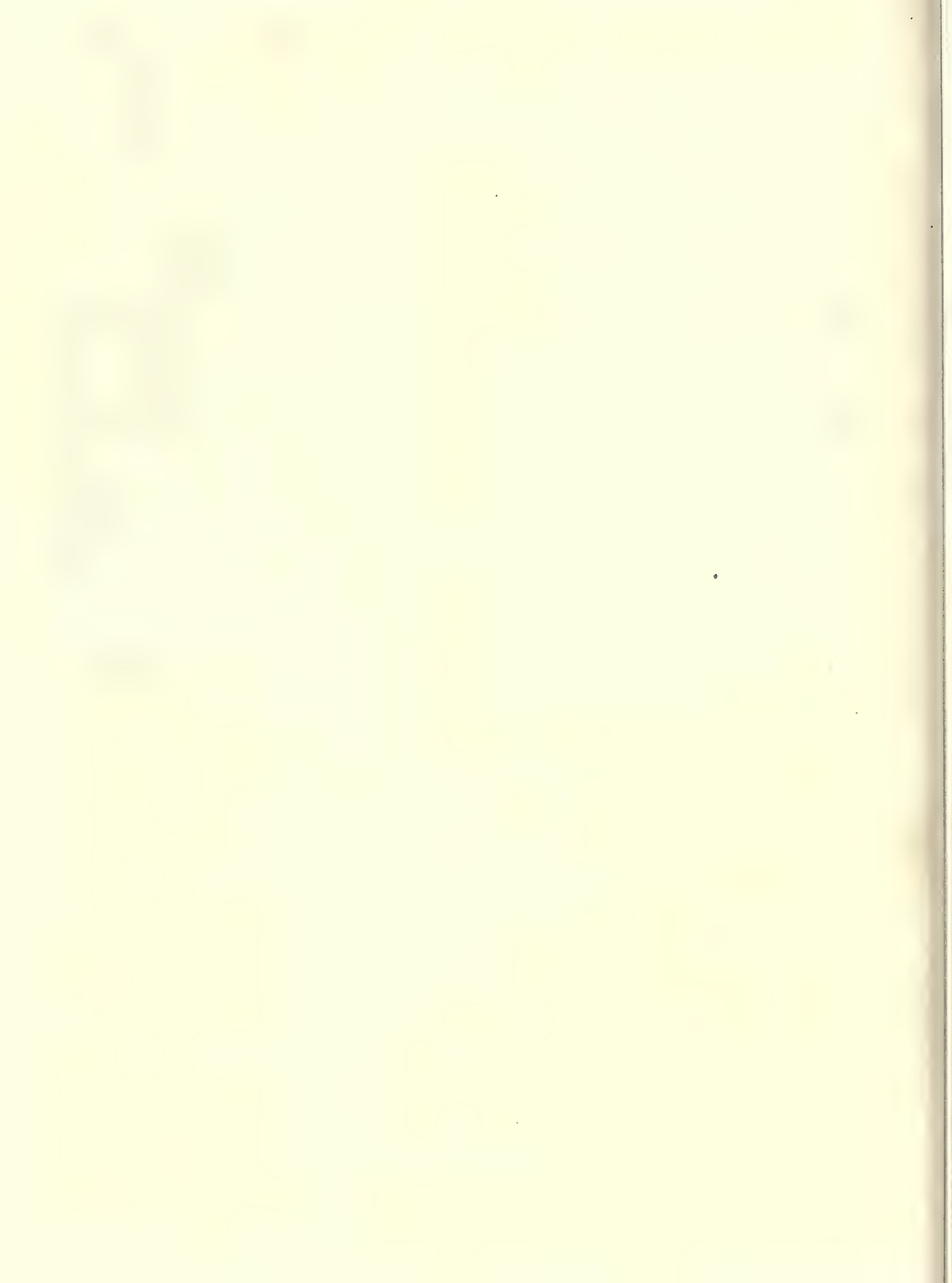



AUG 4 1979

NA
2440
A73
1920

Architectural League of
York
Year book and catalog
the exhibition

PLEASE DO NOT REMOVE
CARDS OR SLIPS FROM THIS POCKET

UNIVERSITY OF TORONTO LIBRARY
