

The
YEAR BOOK
OF THE
CONGREGATIONAL
AND
CHRISTIAN CHURCHES

1936
STATISTICS

PREPARED BY
THE GENERAL COUNCIL
OF THE
CONGREGATIONAL & CHRISTIAN CHURCHES

THE CONGREGATIONAL LIBRARY
14 BEACON STREET
BOSTON, MASS.

THE
YEAR BOOK
OF THE
CONGREGATIONAL
AND
CHRISTIAN CHURCHES

Combining the Congregational Year Book, Volume No. 59, and
The Christian Annual, Volume No. 65

STATISTICS FOR 1936

ISSUED BY
THE EXECUTIVE COMMITTEE
OF THE
GENERAL COUNCIL OF THE CONGREGATIONAL
AND CHRISTIAN CHURCHES

Price, cloth \$1.50; paper \$1.00

GENERAL COUNCIL OF THE CONGREGATIONAL AND
CHRISTIAN CHURCHES

287 Fourth Ave.

New York, New York

THE CONGREGATIONAL AND CHRISTIAN CHURCHES

Principles of Christian Fellowship

The Congregational and Christian Churches of the United States by delegates assembled, reserving all the rights and cherished memories of their historic past and affirming loyalty to the basic principles of unity and democracy in church polity, hereby set forth the principles of Christian fellowship immemorially held by these churches.

We hold sacred the freedom of the individual soul and the right of private judgment. We stand for the autonomy of the local church and its independence of ecclesiastical control. We cherish the fellowship of churches, united in district, state and national bodies for counsel and co-operation. Affirming these convictions we hold to the unity of the Church of Christ, and will unite with all its branches in fellowship and hearty co-operation; and we earnestly seek that the prayer of our Lord for the unity of his followers may be speedily answered.

We find in the Bible the supreme rule of faith and life, but recognize wide room for differences in interpretation. We therefore base our union upon the acceptance of Christianity as primarily a way of life and not upon uniformity of theological opinion or any uniform practice of ordinances. (From the preamble of the Constitution of the General Council of the Congregational and Christian Churches.)

Form—Congregational and Christian Churches are bodies of self-governing Christian believers organized on a democratic basis in close association with a great body of similar churches throughout the world, covenanting together for religious worship, work, and fellowship, acknowledging Christ only as authoritative Head.

Origin—Congregational Churches were first organized in England in the Sixteenth Century, in revolt against state control of religious worship, in the demand for personal Christian experience, and in an effort to reproduce New Testament simplicity and democracy.

The Christian churches originated spontaneously in several parts of the United States in the latter part of the eighteenth century. In each instance the movement was a revolt against overhead control of local churches and ministers.

Principles—They believe in a free Kingdom of God under the sole authority and leadership of the Spirit of Christ, insuring freedom of the individual soul, liberty of conscience, the independence of the local church, and the free fellowship of the churches.

Ideals—Democratic life and organization, simplicity and vitality of faith, intellectual freedom, educational efficiency, evangelistic purpose, missionary zeal, social passion, unsectarian fellowship, unselfish devotion to the extension of the Kingdom.

Practice—Congregational and Christian Churches emphasize beliefs in which all evangelical Christians agree, exalt nothing trivial or sectarian, repudiate dogmatism and all legislative control, ecclesiastical or civic, of the spiritual life, and seek union of all churches, on the basis of mutual freedom and fellowship. Their rule of action is "In essentials unity, in non-essentials liberty, in all things charity."

Achievements—The old world and the new are indebted largely to Congregationalism for the establishment and progress of the principle of religious toleration. Congregationalism sailed to America in the Mayflower as the church of the Pilgrim Fathers. Settling first at Plymouth, then later fusing with the Puritan colonists that followed them, these founders of Congregationalism spread over New England, and through their democratic ideals laid the foundations for the free church, the free state, the free school, and the free social life of our country. The Congregational churches have been the pioneer Protestant churches of our nation in the promotion of education, missions, evangelism, and in most movements for Christian union, religious progress, and moral reform.

While the Christian Church originated later, and therefore did not have the original impact upon the nation's life, and while its numbers and resources have not been so large its ideals and principles have been identical with those of the Congregational churches.

The Local Church—The local church is the center and soul of the whole organization. It is self-administering and is the final arbiter of all questions relating to its own life.

Fellowship with churches of like organization differentiates these churches from the so-called independent church. This fellowship is held in associations, state or district conferences and the General Council described below.

The Association—A church is recognized denominationally by securing membership in some association of churches, usually consisting of from ten to fifty such churches, located in geographical proximity to one another. These associations are for the purpose of mutual stimulation, the holding of ministerial credentials for ordained ministers and the performance of common Christian service.

The State Conference—The state or district conference is made up of the churches within its bounds holding membership in the several associations. Mutual helpfulness to all the churches, and as ordinarily organized, the carrying forward of church extension and missionary work within its own borders, are the functions of the conference. Usually the conference maintains a paid superintendent and a central office. A directory will be found on page 17.

The General Council.—What the State Conference is to the state the General Council is to the nation, with appropriate variations. It also becomes the unifying agency for coordinating the organization and work of the missionary societies. (See following pages.)

GENERAL COUNCIL ORGANIZATION

The General Council of the Congregational and Christian Churches was organized on June 27, 1931, at Seattle, Washington, for the purpose of carrying on the functions hitherto performed by the National Council of the Congregational Churches and the General Convention of the Christian Church. The older organizations continue their formal existence for the time being for possible legal requirements. Details of organization will be found on the following pages.

PURPOSE

The purpose of the General Council is to foster and express the substantial unity of the Congregational and Christian churches in faith, purpose, polity and work; to consult upon and devise measures and maintain agencies for the promotion of the common interests of the Kingdom of God; to co-operate with any corporation or body under control of or affiliated with the Congregational or Christian churches or any of them; and to do and to promote the work of these churches in their national, international and interdenominational relations, and in general so far as legally possible to perform on behalf of the united churches the various functions hitherto performed by the National Council for the Congregational churches and by the General Convention for the Christian church, it being understood that where technical legal questions may be involved the action of the separate bodies shall be secured. (Article II of the Constitution.)

FUNCTIONS

As the name indicates, the General Council is a voluntary organization of Congregational and Christian churches for the purpose of conference regarding their common interests. The central function of the Council is to provide a gathering for useful discussion of questions of concern to the churches, and so to furnish inspiration for increased devotion and effectiveness.

Associated with the function of discussion and inspiration is that of the election of officers and agencies for carrying on the common work of the churches. Specifically, the Council provides for gathering and publishing annually the statistics for the churches as given in this Year Book. For the purpose of stimulating fellowship and of coordinating the various agencies, offices are maintained with a small staff of Secretaries.

MEMBERS

Each State Conference or similar organization of churches is entitled to elect two members (one being a woman) for each ten thousand members or major fraction thereof. Each local association or similar organization may elect one delegate for each ten churches or major fraction thereof. Each college and theological seminary recognized by the Council is entitled to one delegate. The Moderator, the Secretaries, the Treasurer and editors of national church periodicals are members *ex-officio*.

EXECUTIVE COMMITTEE

Between the sessions of the Council an Executive Committee chosen by the Council attends to details of business, arranging for the meetings and submitting programs for the same and seeks to correlate the administration of the several missionary societies and boards affiliated with the Council in the interest of economy and efficiency. This committee is also the agency for correlating the activities of the several Commissions.

COMMISSIONS

The Commission on Evangelism and Devotional Life maintains an office for service to the churches in the vital field indicated by its name. There are several other Commissions, none of them being charged with executive functions to any extent but rather with study and report, each in its own field, with such cooperation with the executive agencies of the denomination as seems feasible.

MISSIONARY SOCIETIES

The American Board of Commissioners for Foreign Missions and the Board of Home Missions of the Congregational and Christian Churches have as their controlling membership the membership of the General Council itself. Meeting in separate sessions under the direction of their own officers, the membership of each of these societies is in large majority identical with that of the General Council, so that in matters of common concern action taken by the General Council may usually be taken by each of the societies without further discussion, thus giving unity of operation in matters of common concern and making the missionary societies the instruments of the churches themselves.

MEETINGS

Meetings of the General Council are held biennially in the even numbered years. The next meeting will be held at Beloit, Wisc., in June, 1938.

THE NATIONAL COUNCIL OF THE CONGREGATIONAL CHURCHES

Organized Oberlin, Ohio, November 17, 1871. Merged with the General Convention of the Christian Church, Seattle, Washington, June 27, 1931. Meets biennially in conjunction with the General Council of the Congregational and Christian Churches for necessary legal business. Only such officers, committees and commissions as are necessary to its legal operations are maintained.

Moderator: Mr. Roger W. Babson, Babson Park, Mass.

Assistant Moderators: Rev. Rockwell Harmon Potter, D.D., Hartford, Conn.
Rev. Edward W. Cross, Richmond Hill, N. Y.

Secretary: Rev. Charles E. Burton, D. D., New York

Associate Secretary: Rev. Frederick L. Fagley, D. D., New York

Treasurer: Mr. William T. Boulton, New York

Executive Committee: The Congregational members of the Executive Committee of the General Council.

Committee on Credentials, Nominating Committee and Commission on Evangelism and Devotional Life: The Congregational members of the corresponding bodies of the General Council.

THE GENERAL CONVENTION OF THE CHRISTIAN CHURCH

Organized Windham, Connecticut, 1819, as the General Christian Conference or Convention. United with the National Council of the Congregational Churches, June 27, 1931, at Seattle, Washington. Its corporate life is continued for the time being for the purpose of meeting necessary legal requirements. This has been accomplished by constituting the membership of the Convention of the members of its Executive Committee. Only such officers as are necessary to its operations are maintained.

For list of officers see page 13.

A STATEMENT OF SOCIAL IDEALS

Adopted by the National Council of the Congregational Churches of the United States, October 24, 1925.

We believe in making the social and spiritual ideals of Jesus our test for community as well as for individual life; in strengthening and deepening the inner personal relationship of the individual with God, and recognizing his obligation and duty to society. This is crystallized in the two commandments of Jesus: "*Love thy God and love thy neighbor.*" We believe this pattern ideal for a Christian social order involves the recognition of the sacredness of life, the supreme worth of each single personality, and our common membership in one another—the brotherhood of all. In short, it means creative activity in cooperation with our fellow human beings, and with God, in the everyday life of society and in the development of a new and better world social order. Translating this ideal

I. INTO EDUCATION MEANS:

1. The building of a social order in which every child has the best opportunity for development.
2. Adequate and equal educational opportunity for all, with the possibility of extended training for those competent.
3. A thorough and scientific program of religious and secular education designed to Christianize everyday life and conduct.
4. Conservation of health, including careful instruction in sex hygiene and home building, abundant and wholesome recreation facilities, and education for leisure, including a nation-wide system of adult education.
5. Insistence on constitutional rights and duties, including freedom of speech, of the press, and of peaceable assemblage.
6. Constructive education and Christian care of dependents, defectives, and delinquents, in order to restore them to normal life whenever possible, with kindly segregation for those who are hopelessly feeble-minded. (This means that such institutions as the jails, prisons, and orphan asylums should be so conducted as to be genuine centers for education and health.)
7. A scientifically planned program of international education promoting peace and good-will and exposing the evils of war, intoxicants, illiteracy, and other social sins.

II. INTO INDUSTRIAL AND ECONOMIC RELATIONSHIP MEANS:

1. A reciprocity of service—that group interests, whether of labor or capital, must always be integrated with the welfare of society as a whole, and that society in its turn must insure justice to each group.
2. A frank abandonment of all efforts to secure something for nothing, and recognition that all ownership is a social trust involving Christian administration for the good of all and that the unlimited exercise of the right of private ownership is socially undesirable.
3. Abolishing child labor and establishing standards for the employment of minors which will insure maximum physical, intellectual and moral development.
4. Freedom from employment one day in seven, the eight-hour day as the present maximum for all industrial workers.
5. Providing safe and sanitary industrial conditions especially protecting women; adequate accident, sickness, and unemployment insurance, together with suitable provision for old age.
6. An effective national system of public employment bureaus to make possible the proper distribution of the labor forces of America.
7. That the first charge upon industry should be a minimum comfort wage and that all labor should give an honest day's work for an honest day's pay.
8. Adequate provision for impartial investigation and publicity, conciliation and arbitration in industrial disputes.
9. The right of labor to organize with representatives of its own choosing and, where able, to share in the management of industrial relations.
10. Encouragement of the organization of consumers' cooperatives for the more equitable distribution of the essentials of life.

11. The supremacy of the service, rather than the profit motive in the acquisition and use of property on the part of both labor and capital, and the most equitable division of the product of industry that can be devised.

III. INTO AGRICULTURE MEANS:

1. That the farmer shall have access to the land he works, on such terms as will insure him personal freedom and economic encouragement, while society is amply protected by efficient production and conservation of fertility.

2. That the cost of market distribution from farmer to consumer shall be cut to the lowest possible terms, both farmers and consumers sharing in these economies.

3. That there shall be every encouragement to the organization of farmers for economic ends, particularly for cooperative sales and purchases.

4. That an efficient system of both vocational and general education of youths and adults living on farms shall be available.

5. That special efforts shall be made to insure the farmer adequate social institutions, including the church, the school, the library, means of recreation, good local government, and particularly the best possible farm home.

6. That there shall be a widespread development of organized rural communities, thoroughly democratic, completely cooperative, and possessed with the spirit of the common welfare.

7. That there shall be the fullest measure of friendly reciprocal cooperation between the rural and city workers.

IV. INTO RACIAL RELATIONS MEANS:

1. The practice of the American principle of the same protection and rights for all races who share our common life.

2. The elimination of racial discrimination, and substitution of full brotherly treatment for all races in America.

3. The fullest cooperation between the churches of various races, even though of different denominations.

4. Educational and social equipment for the special needs of immigrants, with government information bureaus.

V. INTERNATIONAL RELATIONS MEANS:

1. The removal of every unjust barrier of trade, color, creed, and race, and the practice of equal justice for all nations.

2. The administration of the property and privileges within each country so that they will be of the greatest benefit not only to that nation but to all the world.

3. Discouragement of all propaganda tending to mislead peoples in their international relations or to create prejudice.

4. The replacement of selfish imperialism by such disinterested treatment of backward nations as to contribute the maximum to the welfare of each nation and of all the world.

5. The abolition of military armaments by all nations except for an internal police force.

6. That the church of Christ as an institution should not be used as an instrument or an agency in the support of war.

7. A permanent association of the nations for world peace and good-will, the outlawry of war, and the settling of all differences between nations by conference, arbitration, or by an international court.

We believe it is the duty of every church to investigate local, moral and economic conditions as well as to know world needs. We believe that it is only as our churches themselves follow the example and spirit of Jesus in the fullest sense—translating these social ideals into the daily life of the church and the community—that we can ever hope to build the Kingdom of God on earth.

These affirmations we make as Christians and loyal citizens of our beloved country. We present them as an expression of our faith and patriotism. We urge upon all our citizens the support of our cherished institutions, faithfulness at the ballot, respect for law, and loyal support of its administrators. We believe that our country can and will make a great contribution to the realization of Christian ideals throughout the world.

**THE GENERAL COUNCIL OF THE CONGREGATIONAL AND
CHRISTIAN CHURCHES OF THE UNITED STATES**

STATEMENT OF INCOME AND EXPENSE FOR THE YEAR ENDED DECEMBER 31, 1936

General Fund

Balance January 1, 1936.....	\$16,639.89
<i>Income:</i>	
Dues General	\$52,636.50
Calendars	1,633.26
Income from Investments.....	2,553.05
Sale of Equipment—Dayton Office.....	188.00
Total Current Income.....	\$57,010.81
<i>Expenses:</i>	
Salaries—Executive	\$16,264.57
Salaries—Clerical	7,361.10
Year Book	7,146.29
Commissions	4,617.34
Council Meeting	4,606.37
Rent	1,951.08
Advertising and Publicity.....	1,697.53
Travel	2,944.48
Office Expense	4,026.00
Appropriations to International and Interdenominational agencies	300.00
Annuity on Conditional Gift.....	31.50
Total Current Expenses	\$50,946.26
Current Income over Expenses.....	\$ 6,064.55
Transferred to General Reserve Fund.....	13,000.00
	<u>(6,935.45)</u>
Balance December 31, 1936.....	\$9,704.44

Mileage Fund

Balance January 1, 1936	\$6,984.55
Dues	\$4,602.05
Expenditures	7,465.65
	<u>(2,863.60)</u>
Balance December 31, 1936.....	\$4,120.95

**NATIONAL COUNCIL OF CONGREGATIONAL CHURCHES
IN THE UNITED STATES**

STATEMENT OF NET RECEIPTS AND DISBURSEMENTS FOR THE YEAR ENDED DECEMBER 31, 1936

General Fund

Balance January 1, 1936.....	\$9,027.64
<i>Receipts:</i>	
Income on Investments.....	\$2,520.99
<i>Disbursements:</i>	
Income on Chapman Fund paid to Commission on Evangelism	1,638.71
Receipts of Income over Disbursements	882.28
Transferred to General Reserve Fund.....	9,500.00
	<u>(8,617.72)</u>
Balance December 31, 1936.....	\$ 409.92

OFFICERS, COMMITTEES AND COMMISSIONS

Honorary Moderator—President Mary E. Woolley, So. Hadley, Mass.

Moderator—Mr. Roger W. Babson, Babson Park, Mass.

Assistant Moderators—Rev. Rockwell H. Potter, Hartford, Conn.

—Rev. Edward W. Cross, Richmond Hill, N. Y.

Secretary—Rev. Charles E. Burton, 287 Fourth Ave., New York, N. Y.

Associate Secretary—Rev. Frederick L. Fagley, 287 Fourth Ave., New York, N. Y.

Assistant Secretary—Rev. Warren H. Denison, 760 Ferguson Ave., Dayton, Ohio.

Treasurer—William T. Boulton, 287 Fourth Ave., New York, N. Y.

The Executive Committee

Ex-officiis: The Moderator and, as corresponding members, the Secretaries

Term Expiring 1938:

Rev. Arthur H. Bradford, R. I.

Rev. Robert E. Brown, Ohio

Mr. Elbert A. Harvey, Mass.

Dean L. A. Weigle, Conn.

Rev. Leon E. Smith, N. C.

Rev. F. Q. Blanchard, Ohio

Term Expiring 1940:

Mr. Arthur J. Holden, Vt.

Rev. Frank G. Coffin, Ohio

Mrs. James Bixler, N. H.

Rev. Clarence H. Wilson, Conn.

Rev. Frederick H. Page, Mass.

Rev. John Burford Parry, Mass.

Term Expiring 1942:

Mr. Charles H. Seaver, N. Y.

Rev. Frank J. Scribner, Okla.

Mrs. J. D. R. Steven, Wis.

Rev. Albert B. Coe, Ill.

Rev. Russell J. Clinchy, D. C.

Mr. John V. Sees, Ind.

Corporation for the General Council

Ex-officiis: The Moderator and the Secretary.

Term Expiring 1938:

Mr. J. W. MacDowell, N. Y.

Rev. Lewis T. Reed, N. Y.

Mr. Laird C. Dinsmore, N. Y.

Mr. Andrew G. Burry, Ind.

Mr. Alfred Fairbank, Mo.

Term Expiring 1940:

Mr. Horatio Ford, Ohio

Mr. J. Howard Leman, Mass.

Mr. Leslie R. Rounds, N. Y.

Mr. Epaphroditus Peck, Conn.

Mr. Alfred C. Howell, N. Y.

Term Expiring 1942:

Mr. John Wallace Young, N. Y.

Rev. Charles S. Mills, Conn.

Mr. Walter C. Gilpatric, N. Y.

Mr. F. H. Leggett, N. Y.

Mr. Harvey E. Sims, Ohio

The Nominating Committee

Term Expiring 1938:

Rev. Edward C. Boynton, N. Y.,

Chairman

Rev. Theodore R. Faville, Wis., Sec'y.

Mrs. E. D. Gaylor, Calif.

Rev. Frederick W. Raymond, Ohio

Dean J. E. Taylor, Neb.

Prof. Seldon B. Humphrey, Conn.

Term Expiring 1940:

Rev. Edwin B. Robinson, Mass.

Rev. John L. Keedy, Ohio

Rev. Charles M. Houser, Ind.

Rev. William R. Hodgson, Ill.

Dr. W. A. Harper, Tenn.

Mr. Frank L. Walsh, Ohio

Resolutions Committee

Mr. George S. Martin, Calif.

Miss Ann Porter, Nebr.

Mrs. Robert Williams, Fla.

Rev. C. S. Ledbetter, S. C.

Rev. E. LeRoy Rice, Vt.

Mr. E. L. Mendenhall, Wisc.

Rev. Roy C. Helfenstein, Del.

Committee on Credentials

Rev. John B. Gonzales, Kans., Convener	Mr. S. T. Roberts, Pa.
Rev. Simon A. Bennett, Ind.	Miss Ella G. Sparrow, N. Y.
Miss Gertrude L. Hanford, Neb.	Mr. William Spooner, Ill.
Rev. Charles L. Knight, So. Calif.	

Council for Social Action

Term Expiring 1938:

Prof. Willard D. Thorp, N. Y.
Mr. Lucius R. Eastman, N. Y.
Rev. Theodore A. Greene, Conn.
Rev. Stoddard Lane, Iowa
Rev. Truman O. Douglass, Mo.
Mrs. John Beardsley, Calif.

Term Expiring 1940:

Rev. John C. Schroeder, Me., Chairman
Rev. Dwight J. Bradley, Mass.
Prof. Arthur E. Holt, Ill.
Rev. Lawrence Wilson, Calif.
Mrs. Lansing Lewis, Conn.
Mr. Henry P. Chandler, Ill.

Term Expiring 1942:

Rev. Allan K. Chalmers, N. Y.
Rev. Russell J. Clinchy, D. C.
Rev. Buell G. Gallagher, Ala.
Rev. Alfred W. Swan, Wis.
Rev. Clarence S. Bennett, Ind.
Miss Lea Taylor, Ill.

Cooperative Ex-officio Members:

Rev. William F. Frazier, N. Y.
Rev. Claton S. Rice, Wash.
Rev. Fred L. Brownlee, N. Y.
Rev. Fred F. Goodsell, Mass.
Rev. Harry T. Stock, Mass.
Rev. Harold M. Kingsley, Ill.

COMMISSION ON MISSIONS

By recommendation of the General Council the work of the Commission on Missions has been assumed by the American Board and the Home Boards jointly and is carried on under the name of **The Missions Council** which has elected Rev. Leonard M. Outerbridge as its Executive Secretary with offices at 287 Fourth Ave., New York City.

Commission on Evangelism and Devotional Life

Active:

Rev. Vaughan Dabney, Mass.,
 Chairman 1940
 Rev. Ray A. Eusden, Mass. 1938
 Rev. Lawrence R. Howard, Mass. 1938
 Rev. James F. English, Conn. 1940
 Rev. Frederick W. Alden, Mass. 1940
 Rev. Moses R. Lovell, Mass. 1938
 Rev. Dwight J. Bradley, Mass. 1940

Term Expiring 1938:

Mr. Carl Kimball, Ohio
 Prof. R. S. Smith, Conn.
 Rev. James H. Lightbourne, N. C.
 Rev. George M. Miller, N. Y.
 Rev. Frederick K. Stamm, N. Y.
 Rev. Victor B. Chicoine, Fla.

Term Expiring 1940:

Rev. Stanley Cummings, Vt.
 Pres. Harry R. Trust, Maine
 Rev. Noel J. Breed, Calif.
 Rev. McD. Howsare, Ohio

Term Expiring 1942:

Mrs. Albert W. Palmer, Ill.
 Mrs. C. R. Chaney, Minn.
 Mr. Harold Einecke, Mich.
 Mrs. R. A. Holvenstot, Wis.
 Rev. Charles M. Houser, Ind.
 Mr. F. E. Reeve, Ill.
 Mrs. Gerald McCord, Ill.
 Mr. G. C. McPass, Ill.
 Mrs. T. C. Schoonmaker, N. Y.

Commission on Interchurch Relations and Christian Unity

Active:

Rev. Morris H. Turk, Mass.,
 Chairman 1938
 Rev. William E. Gilroy, Mass. 1942
 Rev. Ralph M. Timberlake, Mass. 1942
 Pres. Robbins W. Barstow, Conn. 1938
 Rev. Horace F. Holton, Mass. 1938
 Mrs. A. M. Parker, N. H. 1938
 Mr. Charles H. Blatchford, Me. 1942

Term Expiring 1938:

Rev. Dan F. Bradley, Ohio
 Rev. Roy B. Guild, N. Y.
 Rev. L. Wendell Fifield, Wash.
 Prof. W. A. Harper, Tenn.
 Mrs. George Van Dyke, Ind.

Term Expiring 1940:

Rev. Marion Hall, N. H.
 Prof. John W. Buckham, Calif.
 Rev. Stoddard Lane, Iowa
 Mr. Jacob Smith, N. Y.
 Rev. Vere V. Loper, Colo.
 Rev. Charles S. Laidman, Ill.
 Mr. E. H. Hogueland, Mo.
 Rev. Albert G. Caris, Ohio
 Mrs. W. E. Hocking, Mass.

Term Expiring 1942:

Rev. Wilson P. Minton, Pa.
 Mrs. A. W. Clark, Neb.
 Miss Eliza H. Kendrick, Mass.
 Mrs. A. B. Coe, Ill.
 Rev. Raymond C. Brooks, Calif.
 Rev. N. E. Hannant, Mont.

Commission on Stewardship

Active:

Rev. Archie H. Hook, Ohio,
Chairman 1940
Mr. Gardner Lattimer, Ohio 1938
Rev. Paul C. Bekeschus, Ohio 1938
Mrs. C. R. Bissell, Ohio 1940
Rev. Raymond G. Clark, Ohio 1940
Mr. Myron Stowell, Mich. 1942
Mrs. Fred E. Ulrich, Ohio 1942

Term Expiring 1938:

Mrs. H. S. Gilbert, Ore.
Rev. Harry R. Miles, Conn.
Dr. Alfred Williams Anthony, Me.
Rev. John L. Lobingier, Mass.
Rev. Ernest M. Halliday, N. Y.
Rev. John G. Truitt, Va.
Mrs. Cleon Swarts, Ind.

Term Expiring 1940:

Rev. Harold W. Moody, Mich.
Mrs. C. T. Tinker, Calif.
Rev. Harold Skidmore, Mich.
Rev. William L. Halfaker, Ill.
Rev. Edward C. Salter, S. Dak.
Rev. Jesse H. Dollar, Ga.

Term Expiring 1942:

Mr. W. H. Sterns, Minn.
Rev. Warren H. Denison, Ohio
Rev. C. Rexford Raymond, N. C.
Mrs. Helen S. Ranney, Ill.
Mr. W. R. Everett, N. Dak.
Rev. Ronald J. Tamblin, Mass.
Mr. S. A. Sanderson, Neb.

Commission on the Ministry

Active:

Rev. Edwin B. Robinson, Mass.,
Chairman 1938
Prof. E. W. Lyman, N. Y. 1938
Rev. Charles C. Merrill, Mass. 1940
Rev. Percy V. Dawe, Mich. 1938
Rev. Fred L. Hall, Ohio 1942
Rev. Chauncey A. Adams, Vt. 1942
Prof. B. S. Gilbert, R. I. 1942

Term Expiring 1938:

Rev. Gail Cleland, Calif.
Pres. E. B. Dean, Neb.
Prof. Walter M. Horton, Ohio
Rev. Paul S. Kershner, Ohio
Rev. Albert D. Stauffacher, Calif.
Rev. Herman F. Swartz, Calif.

Term Expiring 1940:

Mrs. Marion J. Bradshaw, Maine
Prof. C. A. Kofoid, Calif.
Rev. R. G. Armstrong, N. H.
Rev. Claton S. Rice, Wash.
Rev. J. W. Rahill, N. Y.
Rev. Hugh Vernon White, Mass.
Rev. Elisha A. King, Fla.
Mrs. Belle Robinson, N. Y.

Term Expiring 1942:

Rev. Howard S. Hardcastle, Va.
Mr. Quincy H. Hale, Wis.
Mrs. T. A. Dungan, Ore.
Mr. John H. Finley, Ill.
Mr. James A. Tench, Ill.
Pres. John S. Nollen, Ia.

Unification Committee

Ex-officio: Rev. William F. Frazier, N. Y., Chairman

Board of Directors—Home Boards:

Mr. Philip S. Suffern, N. J.
Rev. Edward W. Cross, N. Y.
Rev. Oscar E. Maurer, Conn.
Mrs. B. J. Newman, Pa.

Non-Board Members:

Mr. W. C. Gilpatric, N. Y.
Pres. John S. Nollen, Iowa
Rev. John C. Schroeder, Me.
Mr. John V. Sees, Ind.

Members of the Federal Council of Churches

Rev. Fred L. Fagley, N. Y.
Dr. Rev. Roy C. Helfenstein, Del.
Rev. Walter H. Rollins, N. Y.
Rev. Howard Chidley, Mass.
Rev. Frank G. Coffin, Ohio
Rev. Isaac W. Johnson, Va.
Rev. Willis L. Goldsmith, Calif.

Rev. Charles E. Burton, N. Y.
Rev. Carl A. Voss, Pa.
Rev. Allan K. Chalmers, N. Y.
Rev. Boynton Merrill, Mass.
Rev. Alfred W. Swan, Wis.
Rev. Albert B. Coe, Ill.

THE EXECUTIVE COMMITTEE
OF
THE GENERAL CONVENTION OF THE CHRISTIAN CHURCH

Officers

Chairman, Mr. John V. Sees, Huntington, Ind.
Vice-Chairman, Rev. Raymond G. Clark, Piqua, Ohio.
Secretary, Rev. Warren H. Denison, Dayton, Ohio
Treasurer, Mr. J. L. Reck, Covington, Ohio
Secretary of Home Missions, Rev. Harley H. Short, Hagerstown, Ind.
Secretary of Foreign Missions, Rev. W. P. Minton, Milroy, Pa.

Secretary of Christian Education, Dr. W. A. Harper, Nashville, Tenn.
Secretary of Publications, Mr. H. E. Sims, Piqua, Ohio
Secretary of Evangelism and Life Service, Rev. McD. Howsare, Dayton, Ohio
Secretary of Finance, Rev. Warren H. Denison, Dayton, Ohio
Member Ex-Officio, Rev. F. G. Coffin, Columbus, Ohio

CORPORATIONS

Board of Missions

1. *Department of Home Missions and Church Extension:*
Rev. Harley H. Short, Hagerstown, Ind., Executive Secretary
Rev. C. G. Nelson, Smith Center, Kan.
Rev. Jesse M. Kauffman, Towanda, Kans.
Mrs. McD. Howsare, Dayton, Ohio
2. *Department of Foreign Missions:*
Rev. W. P. Minton, Milroy, Pa., Executive Secretary
Rev. E. A. Watkins, Mellott, Ind.
Rev. W. P. Fletcher, Odessa, Ont.
Mr. Roy Rensberger, Goshen, Ind.
Rev. J. O. Atkinson, Elon College, N. C.
Mrs. Alice V. Morrill, 1823 Tremainsville Rd., Toledo, O.

Board of Control Franklinton Christian College

Rev. J. O. Atkinson, Elon College, N. C., Chairman
Rev. W. G. Sargent, Providence, R. I.
Rev. John G. Truitt, Suffolk, Va.
Mr. John V. Sees, Huntington, Ind.
Rev. Omer S. Thomas, Covington, Ohio, R. 2
Rev. J. A. Henderson, Townsville, N. C.
Mrs. Sadie K. Swartzel, Dayton, Ohio, R. D. 13.

Woman's Mission Board

OFFICERS

Mrs. McD. Howsare, Dayton, Ohio, President
Mrs. H. A. Smith, Versailles, Ohio, Vice-President
Mrs. W. P. Minton, Milroy, Pa., Rec. Sec'y.
Mrs. Emma S. Powers, Dayton, Ohio, Sec'y-Treas.

Board of Christian Education

Dr. W. A. Harper, Nashville, Tenn., Executive Secretary
Rev. W. G. Sargent, Providence, R. I.
Rev. H. A. Smith, Versailles, Ohio
Rev. A. B. Kendall, N. Girard, Pa.
Rev. Roy C. Helfenstein, Dover, Del.
Rev. Edwin B. Flory, Dayton, Ohio
Dr. H. Shelton Smith, Durham, N. C.
Rev. Raymond G. Clark, Piqua, Ohio
Miss Helen R. Stearns, Columbus, Ohio
Rev. L. E. Smith, Elon College, N. C.
Rev. John W. Claxton, Defiance, Ohio
Rev. Ross E. Ensminger, Wadley, Ala.

The Christian Publishing Association

TRUSTEES

Mr. H. E. Sims, Piqua, Ohio, President
Rev. W. J. Young, Elkhart, Ind., Sec'y
Rev. A. E. Kemp, Elyria, Ohio, Treas.
Rev. Warren H. Denison, Dayton, Ohio
Dr. W. Frederick Bohn, Oberlin, Ohio
Mr. E. E. Duncan, Dayton, Ohio
Mr. John V. Sees, Huntington, Ind.
Mr. O. S. Walker, Dayton, Ohio
Manager, Mr. Tom B. Radabaugh, West Milton, Ohio

NOTE: Personnel of Board of Publications is same as of the Board of Trustees of The Christian Publishing Association.

Standing Committee on Ministerial Relief

Rev. L. E. Smith, Elon College, N. C., Chairman
Rev. W. P. Minton, Milroy, Pa.
Rev. A. G. Caris, Defiance, Ohio
Miss Lucy M. Eldredge, Dayton, Ohio
Rev. Warren H. Denison, Dayton, Ohio, Executive Secretary

THE MISSIONS COUNCIL

287 Fourth Ave., New York City

14 Beacon St., Boston, Mass.

19 S. La Salle St., Chicago, Ill.

Chairman.—REV. W. FREDERICK BOHN, Oberlin, Ohio.

Vice-Chairman.—REV. ROBERT W. COE, Brookline, Mass.

Treasurer.—MR. WILLIAM T. BOULT, New York City.

Recording Secretary.—MRS. RAYMOND S. JEWETT, Mount Vernon, N. Y.

Executive Secretary.—REV. LEONARD M. OUTERBRIDGE, New York City.

Associate Secretary.—MRS. WILLIAM H. MEDLICOTT, New York City.

Chairman of Laymen's Fellowship.—MR. DONALD A. ADAMS, 11 Whitney Ave., New Haven, Conn.

Midwest Regional Secretary.—REV. HOWELL D. DAVIES, Chicago, Ill.

Associate Secretaries.—REV. JAMES E. WALTER, Boston, Mass.; MRS. E. E. MCCLINTOCK, Chicago, Ill.

Office Secretary and Assistant Treasurer.—MISS LUCY V. SEIDLER, New York City.

Business Agent.—MR. HARVEY L. MEEKEN, Boston, Mass.

Ad Interim Committee

Rev. Robert W. Coe, Chairman of the Board of Directors of The Board of Home Missions, Chairman.

Rev. Rockwell Harmon Potter, President of the American Board.

Rev. Edward W. Cross, President of The Board of Home Missions.

Rev. Carl M. Gates, Chairman of the Prudential Committee.

Rev. Fred Field Goodsell, Executive Vice-President of the American Board.

Rev. William F. Frazier, Executive Vice-President of The Board of Home Missions.

Rev. Rodney W. Roundy, representing the Council of State Superintendents.

Rev. Leonard M. Outerbridge, Executive Secretary.

Cabinet

Rev. Leonard M. Outerbridge, Chairman; Rev. William F. Frazier, Rev. Fred Field Goodsell, Rev. Rodney W. Roundy.

Joint Staff

Rev. Leonard M. Outerbridge, Chairman

Secretaries of the Home Department and Editorial Department of the American Board:

Rev. Enoch F. Bell

Miss Dorothy P. Cushing

Rev. D. Brewer Eddy

Miss Ruth I. Seabury

Miss Mary D. Uline

Rev. Hugh Vernon White

Miss Mildred C. Widber

Secretaries of the Board of Home Missions, Missionary Education and Promotion Division:

Rev. John L. Lobingier

Rev. Herbert D. Rugg

Rev. John R. Scotford

Miss Helen Frances Smith

Mr. George N. White

Mrs. Mary D. White

Mrs. William H. Medicott, Associate Secretary.

Mr. Donald A. Adams, Chairman of Laymen's Fellowship.

Rev. Howell D. Davies, Regional Secretary.

Mrs. E. E. McClintock, Associate Secretary.

Rev. James E. Walter, Associate Secretary.

The following sit with the Joint Staff at its regular meetings: Two State Superintendents elected by the Council of State Superintendents to attend Joint Staff meetings: Rev. Charles C. Burger, Missouri; Rev. Ralph M. Timberlake, Massachusetts. Chairman of Women State Presidents: Mrs. Charles E. Reidt, South Dakota. Coopted members: Rev. Frederick L. Fagley, Associate Secretary of General Council; Rev. Alfred Schmalz, Associate Director of Council for Social Action. Ex officii—Cabinet Members: Rev. William F. Frazier, Rev. Fred Field Goodsell, Rev. Rodney W. Roundy.

Functions

The several missionary organizations are related to the churches through identical membership, namely, that of the General Council. The Missions Council

is the official body for each of the missionary societies for the purpose of disseminating information, cultivating interest and raising the missionary funds.

Organization

1. *Membership.* The Missions Council consists of the thirty-six elected members together with the President and the Vice-Presidents of The Board of Home Missions, the thirty-six elected members with the President and Vice-Presidents of the American Board, and the Secretary of the General Council, ex officio.

2. *Cabinet.* The work of the Missions Council is administered by the joint Cabinet thus providing the Executive Secretary of Promotion with a connecting link to the administrative heads of the National Societies and of the State Conferences. The joint Cabinet consists of the Executive Vice-President of the American Board, the Executive Vice-President of The Board of Home Missions, the Chairman of the State Superintendents' Conference (or a Superintendent named by the Conference), with the Executive Secretary of Promotion as Chairman. This Cabinet meets regularly. It is responsible for formulating promotional plans and policies and is the connecting link between the executive boards and the promotional staff.

3. *Committee Ad Interim.* The Committee Ad Interim is composed of the President and Chairman of the Board of Directors of The Board of Home Missions, the President and Chairman of the Prudential Committee of the American Board, the Executive Vice-President of The Board of Home Missions, the Executive Vice-President of the American Board, the Chairman of the Council of State Superintendents (or the Superintendent serving on the Cabinet) and the Executive Secretary.

4. *Joint Staff.* The Joint Staff operates under the chairmanship and direction of the Executive Secretary and includes the secretaries of missionary education and promotion of both the home and foreign boards, with two representatives from the Council of State Superintendents and the Chairman of the Women State Presidents.

Processes

1. *Meetings.* The Missions Council meets ordinarily but once a year. This meeting takes place in connection with the midwinter gathering of the Board of Directors of The Board of Home Missions and of the Prudential Committee of the American Board, thus economizing in time and travel expenses. The Executive Committee of the General Council meets with the Missions Council as corresponding and advisory members. At the annual midwinter meeting the members of the Council for Social Action, the State Conference Superintendents, the Women State Presidents and secretaries of the societies sit with the Missions Council in joint session as corresponding members.

2. *Literature.* One of the important functions of the Missions Council is the publication of literature setting forth our entire missionary enterprise.

3. *Field Work.* Under the direction of the Executive Secretary a small force of field workers directly employed by the Missions Council work in close cooperation with the secretarial staff of the societies in a unified program of education and promotion. This work is conducted through the state organizations and endeavors to develop through actual contact with the churches those processes which seem to be most effective for disseminating missionary information and stimulating benevolent contributions. This process is so intimately related to the financial operations of the local churches that this latter interest is combined with the former, thus helping the churches to financial strength.

Information

The support of our Mission Boards depends upon current gifts, legacies and the income from invested funds. Through the Missions Council donors, lawyers and trust officers are supplied with confidential and impartial information concerning the financial standing, fields of work, needs and opportunities of any or all Congregational and Christian Corporations, including the General Council and its Commissions, the Home and Foreign Missionary Boards, State Conferences, city extension societies and the local churches.

The local church may ordinarily secure information directly from its own state office. Persons not knowing to whom to write locally are invited to communicate direct with the Missions Council.

THE COMMISSION ON EVANGELISM AND DEVOTIONAL LIFE

Room 913, 287 Fourth Avenue, New York City.

This Commission was established by the National Council at Des Moines in 1904 to assist the churches in providing plans and programs for recruiting new members for the church and furnishing the churches material for their use in enriching the devotional life of the people.

It is composed of seven active and twenty corresponding members elected by the General Council and is charged by the General Council to do two things:

FIRST: To bring before the churches the denominational program of evangelism and devotional life.

SECOND: To make a continuous study of methods used by effective churches; to make them known to all pastors; and to provide such other helps to evangelism and devotion as are within its powers.

PROGRAM

I. The Program of Fall Activities.

1. The Fall Rally, to reinterest the members of the church and to enlist new people in the worship and service of the church.
2. Church Visitation of the entire parish.
3. Autumn Ingathering and Church attendance campaign.

II. The Pre-Easter or Lenten Program.

1. *The Program of Preaching.* This season is especially appropriate for the presentation from the pulpit of the great fundamental Christian truths; that the people within our churches may understand the foundations of faith, and that those without the church may be led to accept the Christian interpretation of life and join in the worship and service of the church.

2. *The Pastor's Training Class,* which has for its object the leading of young people to study Christian truth and under the pastor's influence to accept Christ as the personal Saviour.

3. *Training Personal Workers.* The pastor may multiply himself by enlisting and training consecrated workers to cooperate with him in the service of winning others to the Christian life.

4. *The Deepening of the Devotional Life.* That the people may have a new loyalty to Christ, increased Bible study, meditation and prayer should be encouraged.

5. *The Easter In-Gathering.*

THE SEMINARS

The Commission maintains four National Seminars:

1. *The Seminar on Public Worship,* centering at New Haven, Conn. Eighteen members. This Seminar makes a continuous study of public church worship and provides material for the use of the churches. For information address the office of this Commission.

2. *The Seminar on Preaching Missions,* centering at Chicago. Eleven members. This Seminar is promoting a nation-wide program of Preaching Missions, creating literature for use in Missions and cooperating with the Federal Council's national program. For information address Rev. W. P. Johnston, Chairman, 444 Lake St., Oak Park, Ill.

3. *The Seminar on Personal Devotional Life,* centering in California. Eleven members. This Seminar continues the study of methods of private devotion and provides material for individual and group use. For information address Rev. Harley H. Gill, Chairman, 1164 Phelan Bldg., San Francisco.

4. *The Seminar on Church Attendance,* centering at Worcester, Mass. Ten members. This Seminar provides a program for increasing church attendance with literature for use in the churches.

The Seminar Quarterly. A quarterly issued in the interests of Christian preaching and worship. Dr. Gaius Glenn Atkins, Auburn, N. Y., Editor. Subscription, 25 cents per year. For sample copy address the office of the Commission on Evangelism.

**THE CORPORATION FOR THE GENERAL COUNCIL
OF THE
CONGREGATIONAL AND CHRISTIAN CHURCHES OF THE U. S.**

287 Fourth Avenue, New York

President.—MR. ROGER W. BABSON, Babson Park, Mass.

Secretary.—CHARLES EMERSON BURTON, D. D., 287 Fourth Avenue, New York.

Treasurer and Financial Secretary.—WILLIAM T. BOULT, 287 Fourth Ave., New York, N. Y.

ITS CHARTER

The Corporation for the General Council was chartered under the laws of Connecticut in 1933, succeeding to the functions of the Corporation for the National Council and serving the united fellowship.

ITS OBJECT

The object of the Corporation is to hold and administer funds and property for the purposes of the Congregational and Christian churches or churches affiliated with them. This service may be rendered for (1) churches singly or in groups; (2) societies, boards, conferences, associations, etc.; (3) denominational educational institutions; (4) denominational eleemosynary institutions; (5) the Council itself; (6) any other organizations "for the advancement of the general interests and purposes" of our churches.

ITS CONTROL

The Corporation is under the direct control of the General Council of the Congregational and Christian Churches of the United States.

ITS BUSINESS

The Corporation holds the Pilgrim Memorial Fund as the foundation for the pension system for Congregational ministers administered by the Annuity Fund for Congregational Ministers, and other trusts aggregating approximately \$5,000,000.

The Corporation is afforded the services of high-grade financiers and business men without compensation, resulting in (a) the safest of investments; and (b) substantial rates of interest.

ITS ADVANTAGES

With high degree of safety and productiveness of funds the corporation offers to donors of direct gifts, endowments, legacies, or conditional gifts, on account of which they receive income during life, several noteworthy advantages including—

1. Guarantees that the funds will not be dissipated, as not infrequently happens, especially when entrusted to institutions none too firmly established.
2. Provision according to the desire of the donor for the use of income in case of the completion of the work or the discontinuance of the activity of the beneficiary institution.
3. Extremely low cost of administration leaving practically the entire income for actual service in the chosen fields.

MEMBERS OF THE CORPORATION

For the members of the Corporation see page 9.

INFORMATION

Information will be furnished on request regarding the work and standing of any established denominational organization or activity in a wholly disinterested spirit.

For general information address the Secretary or the Treasurer.

**AMERICAN BOARD OF COMMISSIONERS FOR
FOREIGN MISSIONS**

Congregational House, 14 Beacon Street, Boston

Organized in 1810. Incorporated in 1812

President.—ROCKWELL HARMON POTTER, D. D.

Vice-Presidents.—MRS. ROBERT L. BOWEN, REV. EDWARD C. BOYNTON, MISS ELIZABETH J. HURLBUT.

Recording Secretary.—OSCAR E. MAURER, D. D.

Assistant Recording Secretary.—EDWARD WARREN CAPEN, PH. D.

Executive Vice-President.—FRED FIELD GOODSSELL, D. D.

Secretaries.—ALDEN H. CLARK, D. D.; D. BREWER EDDY, D. D.; MABEL E. EMERSON; WYNN C. FAIRFIELD, D. D.; MRS. WILLIAM H. MEDLICOTT; REV. LEONARD M. OUTERBRIDGE; RUTH I. SEABURY; MARY D. ULINE; HUGH VERNON WHITE, D. D.

Treasurer.—HAROLD B. BELCHER, 14 Beacon Street, Boston.

Assistant Treasurers.—FREDERICK A. GASKINS, S. EMMA KEITH.

Editorial Secretary.—ENOCH F. BELL, D. D.

Executive Secretary of Promotion.—REV. LEONARD M. OUTERBRIDGE.

Medical Secretary.—DR. MARK H. WARD.

Assistant Secretary, Foreign Department.—REV. HERBERT E. B. CASE.

Assistant Educational Secretary, Home Department.—MILDRED C. WIDDER.

Assistant Secretary, Editorial Department.—DOROTHY P. CUSHING.

Publishing and Purchasing Agent.—HARVEY L. MEEKEN.

Prudential Committee.—REV. CARL M. GATES, *Chairman*; *the President and Vice-Presidents ex officio*; MARK H. WARD, M. D., *Clerk*; REV. HERBERT E. B. CASE, *Assistant Clerk*; MRS. JAMES S. ALLEN; JAMES O. ATKINSON, D. D.; FERDINAND Q. BLANCHARD, D. D.; W. FREDERICK BOHN, D. D.; DWIGHT J. BRADLEY, D. D.; MRS. C. E. CAMP; REV. GEORGE E. CARY; REV. PAUL DIERBERGER; MRS. CHESTER M. GROVER; MR. BENJAMIN W. GUERNSEY; MISS LOUISE C. HAZEN; MR. WILLIAM C. HEATH; CHARLES W. HELSLEY, D. D.; HORACE F. HOLTON, D. D.; DOUGLAS HORTON, D. D.; MR. ROY A. HOVEY; MRS. WARNER JAMES; MRS. EVERETT E. KENT; MR. CHASE KIMBALL; DR. CHARLES A. KOFOID; MR. ARTHUR Y. MEEKER; MRS. J. C. MILLER; MRS. M. T. MORRILL; MILO E. PEARSON, D. D.; MR. ELWYN G. PRESTON; WILLIAM G. SARGENT, D. D.; RUSSELL H. STAFFORD, D. D.; MRS. HERMAN F. STARK; MR. JOHN G. TALCOTT; DEAN J. E. TAYLOR; MR. LUCIUS E. THAYER; RAYMOND B. WALKER, D. D.; MISS AMY O. WELCHER; MRS. GEORGE R. WILSON; MRS. ELLIS L. YATMAN.

The A. B. C. F. M. is the mother of mission boards in North America. Founded in 1810 to make possible the realization of the vision of the men of the Haystack, it immediately invited the Presbyterian General Assembly to form a similar society with which it could cooperate, but the Assembly replied that one organization of the sort was enough and "urged its churches to adopt the American Board as their foreign missionary agency." The Baptist Missionary Union was formed when some of the first American Board Missionaries became Baptists. By 1826, the Presbyterians and the Reformed Church in America had developed the United Foreign Missionary Society, which in that year was merged with the American Board. The process of segmentation began in 1837 when the "Old School" Presbyterians left the American Board, followed in 1839 by the Central and Southern auxiliary boards. In 1846, "because of differences of opinion as to the Board's attitude toward slavery, some members withdrew to aid in organizing the American Missionary Association." In 1857, the Reformed Church in America withdrew to form its own Board and in 1870, the "New School" Presbyterians rejoined their "Old School" associates and transferred their support to the foreign mission board which they had formed.

The American Board maintains missions in East, West and South Africa, China, Japan, India, Ceylon, the Philippines, Micronesia, Mexico, Bulgaria, Turkey, Greece and Syria. The churches in Spain, Bulgaria and Micronesia have assumed full responsibility for the mission work as a whole, although in Bulgaria and Micronesia one or two institutions continue to be supported by the Board.

The administrative policy of the American Board has favored decentralized control of the work in recognition of the high quality of its missionaries and their national associates and the widely varying situations on different fields. This insures necessary flexibility in adaptation to local conditions and has made it possible for the missions to meet the increasing nationalistic spirit by a large measure of transfer or sharing of responsibilities with national Christian bodies, as well as to participate fully in movements for church union in Bulgaria, India, the Philippines, China and Japan. The Board encourages the development of union institutions wherever they will increase efficiency. In the case of many of the educational institutions which it has founded, it has been able to secure independent boards of trustees to assume responsibility.

The problem of relationship with different governments has continued especially in West Africa, with some improvement in Mexico, but with the tragedy of war in Spain. More responsibility has been placed upon the national leaders, with beneficial results, as in the case of the Japan Commission. The rise of the depressed classes in India has created a challenge to the Christian church. Cooperation has increased in institutional work, in assisting the national church as in Greece and in international relations in some fields. The importance of rural evangelistic and social service has been realized, and in China especially the working out of a technique of a Christian approach has been carried forward in an outstanding way as in cooperation in the New Life Movement. In certain fields, like West Africa and the Philippines, there has been large growth, creating a greater need for trained national leadership. Progress in religious and theological education is to be noted. Statistically speaking, there are this year 13 less missionaries in service, about 400 more national workers, and an increase of 1,500 in church membership.

The year ended August 31, 1936, closed without addition to the old deficit of \$111,714.03. This was accomplished only by using \$91,145.90 from the sale of property on the field and capital assets. Gifts from churches and individuals were \$40,759 less than for the last fiscal year. The total receipts for the year ending August 31, 1936, were \$1,232,122.14. This loss in addition to the loss of previous years brings the receipts on apportionment to a point 52% below that of five years ago, and has necessitated the giving up of much important work on the field.

Statistical Summary

The American Board is responsible for a foreign parish of 60,300,000 people. There are 14 missions under 8 different flags. The missionaries under life appointment are 445 and include 101 ordained men, 51 unordained men, 149 wives and 144 single women. There are 36 associates who are serving for shorter periods, making a grand total of 481 missionaries. The native force of workers is 6,465. The places of service number 3,002. There are 804 organized churches with 107,629 communicants. In 1935, 6,908 members were added to the church rolls. The total Christian community numbers 297,075. There are 1,316 Sunday Schools and 88,391 pupils. The educational work has 23 theological and training schools with 1,729 pupils and 9 colleges with 2,859 students. Below these are 48 secondary and middle schools with 12,711 pupils, 1,020 primary and elementary schools with 64,047 pupils and 13 industrial and vocational schools with 718 pupils. The schools of all grades are 1,113 and the total under instruction is 84,537. The medical statistics show that the Board has 26 hospitals and 44 dispensaries with which are connected 37 physicians and 22 foreign nurses. The records show that there were 32,384 hospital patients and 171,407 dispensary patients. The total treatments were 654,291 or nearly 2,500 treatments per day. The native contributions for church work were \$181,184, and receipts for all purposes amount to \$629,867. (Incomplete.)

FORM OF BEQUEST

I give and bequeath to the American Board of Commissioners for Foreign Missions incorporated under the laws of Massachusetts in 1812, the sum of Dollars.

WOMAN'S BOARDS OF MISSIONS

The reorganization of the American Board and the three Woman's Boards took place January 1, 1927. Each of the Woman's Boards continues as a holding company in order to care for funds and to receive legacies written in the name of the Board.

The treasurers respectively are: Woman's Board of Missions, Frederick A. Gaskins, Miss S. Emma Keith, Assistant Treasurer, 14 Beacon Street, Boston; Woman's Board of Missions of the Interior, Mrs. W. T. Hughes, 19 South La Salle Street, Chicago; Woman's Board of Missions for the Pacific, Mrs. W. C. Blasdale, 421 Phelan Building, San Francisco, Calif.

CONGREGATIONAL HOME BOARDS

(As of April 1, 1937)

President.—EDWARD W. CROSS, D. D., N. Y.
First Vice-President.—THEODORE M. SHEPHERD, D. D., Conn.
Second Vice-President.—MRS. LESLIE R. ROUNDS, N. J.
Third Vice-President.—PROF. H. SHELTON SMITH, N. C.
Executive Vice-President.—WILLIAM F. FRAZIER, D. D.
Recording Secretary.—HERBERT W. GATES, D. D., MASS.
Assistant Recording Secretary.—FRANK F. MOORE.
Executive Secretary of Promotion.—REV. LEONARD M. OUTERBRIDGE.
Editorial Secretaries.—REV. HERBERT D. RUGG; REV. JOHN R. SCOTFORD.
Project Secretary.—HELEN FRANCES SMITH.
Associate Secretary.—MRS. MARY D. WHITE.

BOARD OF DIRECTORS

Chairman.—ROBERT W. COE, D. D., MASS.
First Vice-Chairman.—W. W. PATTON, D. D., N. J.
Second Vice-Chairman.—MRS. JOHN C. SCHROEDER, Me.

DIRECTORS NOMINATED BY STATES

Class of 1938:

MRS. F. A. HALL (Dec.), Missouri
 PROF. J. L. HIRNING, German Gen'l Conf.
 MRS. J. H. HORNUNG, Kansas
 REV. C. S. LEDBETTER, Colored Confs.
 REV. H. H. SHORT, Indiana
 CHESTER A. THOMAS, Pennsylvania

Class of 1940:

MR. RONALD BRIDGES, Maine
 MRS. BRYAN N. BROWN, Southern Calif.
 MR. CHAS. W. CASE, New York
 REV. PHILIP E. GREGORY, Minnesota
 REV. HARDING R. HOGAN, Wisconsin
 MRS. ELBERT A. READ, Iowa

DIRECTORS-AT-LARGE

Class of 1938:

THOMAS P. ALDER
 REV. JOHN C. BLACKMAN
 REV. ROBERT W. COE
 REV. JOEL HARPER
 A. LESLIE HARWOOD, JR.
 REV. OSCAR E. MAURER
 MRS. B. J. NEWMAN
 MRS. ROBERT PETERS
 FRED W. RUST
 PROF. LAURA H. WILD
 ANDREW WILSON, JR.
 P. R. ZIEGLER

Class of 1940:

REV. RAYMOND G. CLARK
 MISS EDITH M. DABB
 ALFRED H. HAUSER
 MRS. EDWARD G. HAYES
 MRS. RAYMOND S. JEWETT
 REV. W. W. PATTON
 REV. WARREN W. PICKETT
 HIBBARD YICHTER
 PHILIP S. SUFFERN
 MRS. G. V. S. RYERSON
 MRS. JOHN C. SCHROEDER
 PROF. ROBERT SENECA SMITH

Ex-Officiis: The President and Vice-Presidents.

Department for Apportionment Receipts

287 Fourth Avenue, New York

Treasurer.—WILLIAM T. BOULT *Assistant Treasurer.*—F. F. MOORE
 Receives Home Board apportionment contributions from churches, through State and District Conferences, making periodic distribution to each Home Board. Serves as a clearing house, at the close of year, for State reports for Year Book.

THE CONGREGATIONAL PUBLISHING SOCIETY

14 Beacon Street, Boston. 19 S. LaSalle Street, Chicago

OFFICERS AND BOARD OF DIRECTORS

(As of April 1, 1937)

The Congregational Publishing Society is affiliated with the other Home Boards under an identical Board of Directors, President and Vice-Presidents as recorded above; also with the Congregational Education Society under an identical Administrative Committee.

EXECUTIVE OFFICERS

Executive Vice-President.—WILLIAM F. FRAZIER, D. D.
General Manager and Editor.—SIDNEY A. WESTON, PH. D.
Editor, Advance.—REV. WM. E. GILROY, D. D.
Field Secretary of Promotion.—REV. ALEXANDER L. MCKENZIE.
Manager, Chicago Bookstore.—FORREST C. FINLEY.

THE EDITORIAL DEPARTMENT

This department creates the literature and materials of religious education; among these are included all courses of study for teachers and students and books dealing with religious education. It also produces publications of a general religious character for use in homes, churches and communities.

ADVANCE

Advance, the property of the Congregational Publishing Society, now published monthly, continues weeklies formerly published by the Congregational and Christian fellowships, including two among the oldest religious papers in the country. *The Herald of Gospel Liberty* was founded in 1808 and continued its publication until March, 1930, when it was combined with *The Congregationalist*. *The Congregationalist*, continuing *The Recorder* and *The Advance*, had uninterrupted weekly publication from 1816 through March, 1934. In April, 1934, *The Congregationalist* and *Herald of Gospel Liberty* was renamed *Advance*. Monthly publication began in October, 1935.

THE BUSINESS DEPARTMENT

The Business Department, under the trade name of "The Pilgrim Press," has entire charge of the business affairs of all departments of the Society, including the manufacture of material, and its distribution through its bookstores in Boston and Chicago.

CONGREGATIONAL EDUCATION SOCIETY

Congregational House, Boston, Mass.

OFFICERS AND BOARD OF DIRECTORS
(As of April 1, 1937)

The Congregational Education Society is affiliated with the other Home Boards under an identical Board of Directors, President, Vice-Presidents, as recorded on page 20.

This Society plans for and leads in the Religious Education program of the denomination in home, church and school, including missionary and social education, student and recruiting and young people's work.

EXECUTIVE OFFICERS

Address 14 Beacon Street, Boston, unless otherwise specified.

Executive Vice-President.—WILLIAM F. FRAZIER, D. D., 287 Fourth Ave., New York City, N. Y.

General Secretary of Religious Education.—HERBERT W. GATES, D. D.

Student and Young People's Work.—HARRY T. STOCK, D. D.; MISS LUCY M. ELDRIDGE, C. P. A. Bldg., Dayton, Ohio.

World Fellowship and Adult Education.—JOHN LESLIE LOBINGIER, D. D.

Leadership Training.—ERWIN L. SHAVER, D. D.

Field Secretary.—REV. PAUL R. REYNOLDS, MISS S. A. McDERMOTT, Assistant, 19 S. La Salle St., Chicago, Ill.

Representative for Special Service.—ROBERT W. GAMMON, D. D., 19 S. LaSalle St., Chicago, Ill.

Treasurer.—ARTHUR J. CROCKETT.

Several state conferences and the Extension Boards have Educational Secretaries cooperating with this Society.

ADMINISTRATIVE COMMITTEE

(Identical with the Congregational Publishing Society)

REV. T. M. SHEPHERD, Conn., *Chairman*; MRS. J. SEELYE BIXLER, Mass.; DR. W. F. BOHN, Ohio; MRS. G. H. CONANT, Mass.; DEAN VAUGHAN DABNEY, Mass.; MR. A. LESLIE HARWOOD, JR., Mass.; MRS. LANSING LEWIS, Conn.; MR. HIBBARD RICHTER, Mass.; MR. ALBERT E. ROBERTS, Mass.; MR. FRED W. RUST, Mass.; MRS. J. C. SCHROEDER, Maine; PROF. H. SHELTON SMITH, N. C.; PROF. R. SENECA SMITH, Conn.; PROF. LAURA H. WILD, Mass.; MR. P. R. ZIEGLER, Mass.

COMMITTEE ON EDUCATIONAL INSTITUTIONS

REV. W. F. BOHN; REV. D. F. BRADLEY; REV. HUGH ELMER BROWN; DR. A. G. CARIS; MRS. C. J. CHANDLER; REV. ALBERT B. COE; MRS. J. L. CROSS; MRS. F. E. FERRY; DR. W. A. HARPER; PRES. IRVING MAURER; PRES. THOMAS W. NADAL; PRES. GEORGE W. NASH; PRES. ALBERT W. PALMER; REV. C. S. RICE.

Division of Educational Institutions

This department was established in 1921 for the purpose of developing closer relationships between our churches and the colleges and institutions of higher education which share in the spirit and ideals of our fellowship. A fund known as the "Congregational Foundation for Education" has been started for the benefit of such institutions to which it is hoped that substantial additions may be made through gifts and bequests.

Form of Bequest

I give and bequeath to the "Congregational Education Society," a corporation established under the laws of the Commonwealth of Massachusetts and located at Boston, in said Commonwealth, the sum of dollars, to be devoted to the uses and purposes of said corporation.

If a legacy is to be designated for the work of our educational institutions, the form of bequest is as above, omitting the last clause and substituting "for the purposes of its Foundation for Education."

THE AMERICAN MISSIONARY ASSOCIATION

287 Fourth Avenue, New York

OFFICERS AND BOARD OF DIRECTORS

The American Missionary Association is affiliated with other Home Boards under an identical Board of Directors, President, Vice-Presidents as recorded on page 20.

EXECUTIVE OFFICERS

Executive Vice-President.—WILLIAM F. FRAZIER.

Executive Secretary.—FRED L. BROWNLEE.

Treasurer.—WILLIAM T. BOULT.

Field Secretary.—GEORGE N. WHITE.

Director Community Schools.—RUTH A. MORTON.

ADMINISTRATIVE OFFICERS

REV. O. E. MAURER, Conn., *Chairman*; MR. RONALD BRIDGES, Maine; PROF. PHILLIPS BRADLEY, Mass.; REV. HUGH ELMER BROWN, Ill.; MRS. A. K. CHALMERS, N. Y.; REV. ROBERT W. COE, Mass.; REV. EDWARD W. CROSS, N. Y.; MISS MARION V. CUTHBERT, N. Y.; MISS EDITH DABB, N. Y.; MR. ALFRED H. HAUSER, N. J.; MRS. R. C. JEWETT, N. Y.; REV. C. S. LEDBETTER, S. C.; MRS. W. W. PANGBURN, N. J.; MR. L. H. ROCKWELL, N. Y.; MRS. L. R. ROUNDS, N. J.

ITS WORK

The Association represents the brotherly helping hand of the Congregational Christians stretched out to the disadvantaged groups of America—particularly the Negro, Indian, Puerto Rican and Southern Highlander. It remains, as it began, a Crusade of Brotherhood standing in a day of race friction and class discrimination for the undiluted application to human relations of Jesus' way of life.

Upon foundations put down in earlier days by the Association there stand today Hampton, Atlanta and Fisk Universities, Berea College. Talladega, Tougaloo, Tillotson and LeMoyne Colleges still depend on the Association for a large share of their support. A substantial appropriation is made to Dillard University in New Orleans, and a modest grant to Fisk University.

Other institutions and missions directly under the care of the Association are:

Alabama:

Trinity School, Athens; Cotton Valley School, Tuskegee; Lincoln Normal School, Marlon.

Florida:

Fessenden Academy, Martin.

Georgia:

Ballard Normal School, Macon; Dorchester Academy, McIntosh.

North Carolina:

Lincoln Academy, Kings Mt.; Brick School, Bricks; John C. Campbell Folk School, Brasstown.

South Carolina:

Avery Institute, Charleston.

Tennessee:

Pleasant Hill Academy, Pleasant Hill.

Nebraska:

Santee Training School, Santee.

North Dakota:

Elbowoods Mission Center, Elbowoods.

South Dakota:

Indian Congregational Churches.

Puerto Rico:

Ryder Memorial Hospital, Humacao; Blanche Kellogg Institute, Santurce; Evangelical Churches.

Southern Congregational-Christian Negro Churches.

LITERATURE

The work of the Association is described in its Annual Reports, and various booklets and folders which can be secured from any of its offices and in the regular issues of The Missionary Herald and Advance.

 FINANCIAL STATEMENT

(1935-1936)

Receipts:

Income from Investments, \$423,870.74; Churches, \$86,565.52; Legacies, \$30,552.67; All other Sources, \$148,845.10. *Total*, \$689,834.03.

Expenditures:

Finance Department, \$22,587.77; Promotion Department, \$20,965.26; Missions Department, \$22,390.32; Missions Field, \$604,825.41; All other Expenditures, \$80,640.53. *Total*, \$751,409.29.

Endowment Funds:

Charles M. Hall Endowment Fund, \$7,345,050.76; Daniel Hand Endowment Fund, \$1,598,547.30; Buildings and Equipment, \$3,206,169.76. All other Funds, \$1,604,806.30. *Total Funds*, \$13,754,574.12.

 ATTRACTIVE ANNUITY RATES ON CONDITIONAL GIFTS

FORM OF BEQUEST

I give and bequeath the sum of dollars to "The American Missionary Association," incorporated by Act of the Legislature of the State of New York.

Wills should be attested by three witnesses (in some states three are required, in other states only two), who shall write against their names their places of residence (if in cities, the street and number). The following form of attestation will answer for every state in the Union: "Signed, sealed, published and declared by the said (AB) as his last Will and Testament in the presence of us, who, at the request of the said (AB) and in his presence, and in the presence of each other, have hereunto subscribed our names as witnesses." In some states it is required that charitable bequests should be made at least two months before the death of the testator, but this rule does not apply to bequests in New York State to this Association.

THE CONGREGATIONAL BOARD OF MINISTERIAL RELIEF

Incorporated under the laws of Connecticut
287 Fourth Avenue, New York

OFFICERS AND BOARD OF DIRECTORS

The Directors, President and Vice Presidents of The Congregational Board of Ministerial Relief are the same as those of the other Home Boards, see page 20.

EXECUTIVE OFFICERS

Executive Vice President—WILLIAM F. FRAZIER, D. D.

General Secretary—LEWIS T. REED, D. D.

Treasurer—WILLIAM T. BOULT.

ADMINISTRATIVE COMMITTEE

WILLIAM W. PATTON, D. D., N. J., *Chairman*; THOMAS P. ALDER, N. J.; WILLIAM H. ARNOLD, N. Y.; REV. JOHN C. BLACKMAN, Wyo.; MRS. PHILIP E. BROWNING, Conn.; CHARLES W. CASE, N. Y.; HORATIO FORD, Ohio; ALFRED H. HAUSER, N. J.; MRS. EDWARD G. HAYES, N. Y.; MRS. ALFRED L. LANE, N. Y.; MRS. ROBERT F. R. PETERS, Conn.; REV. JOHN W. RAHILL, N. Y.; MRS. LESLIE R. ROUNDS, N. J.; REV. ARTHUR S. WHELOCK, N. Y.; ANDREW J. WILSON, JR., N. Y.

The Congregational Board of Ministerial Relief is organized to secure, hold, manage and distribute funds for needy retired Congregational and Christian ministers, widows of ministers and orphaned children of ministers, too young for self-support. Grants are made on the ground of service rendered and to meet the exigencies of age and disability.

In the year 1936, the national Board paid in grants, including the Christmas Fund, \$162,520. It also sent to the state Boards for distribution by them \$24,477 and, in addition, \$18,392 was distributed by other state relief societies, making a grand total of \$205,389 paid out to beneficiaries of the Boards.

Invested funds: national Board, \$1,645,171, income, \$73,283; Granger Home-stead, \$85,179, income \$3,779; state Boards, \$720,062, income, \$29,264.

Receipts: (national and state) apportionment, \$49,799; endowment, \$1,818; legacies and matured conditional gifts, \$67,240; Christmas Fund, \$78,032; conditional gifts (national Board) \$16,700; other sources (state Boards) \$100. Total receipts (national and state) \$320,015.

During 1936, the national and state Boards made 817 regular grants and 200 emergency grants to persons not on their rolls, total 1017. The average annual grant, including Christmas remembrance (national and state combined), was \$288 to a minister and \$231 to a widow.

STATE BOARDS OF MINISTERIAL RELIEF

(States not named in the following list work directly through the National Board of Relief. Of the State Boards those of Massachusetts, Maine, Michigan, New Hampshire, Rhode Island, Vermont and Wisconsin send their income to the National Board, under a cooperative agreement for the maintenance of grants within the State.)

Northern California Congregational Conference: 1164 Phelan Building, San Francisco; REV. HARLEY H. GILL, D. D., *Supt.*; MR. W. WALLACE FURZE, *Treas.*

Southern California Congregational Conference: 129 West Second Street, Los Angeles; REV. EDWARD D. GAYLORD, D. D., *Supt.*; MR. C. E. SPAULDING, *Treas.*

The Trustees of the Fund for Ministers, Connecticut: 37 Garden Street, Hartford; REV. JAMES F. ENGLISH, *Supt.* and *Treas.*

Ministerial Relief Association of the State of Illinois: 19 South La Salle Street, Chicago; MR. JOHN H. FINLEY, *Sec.*; MR. CHARLES S. HOLCOMB, *Treas.*

The Congregational Christian Conference of Iowa: Grinnell; REV. P. ADELSTEIN JOHNSON, D. D., *Supt.*; MR. J. E. BACH, *Treas.*

Maine Congregational Ministerial Relief Society: REV. THOMPSON E. ASHBY, D. D., *Pres.*, Brunswick; REV. BASIL C. GLEASON, D. D., *Treas.*, Brewer.

The Board of Ministerial Aid, Massachusetts: 14 Beacon Street, Boston.

Michigan Congregational Conference: 401 American State Savings Bank Building, Lansing; REV. STEPHEN A. LLOYD, *Supt.*; REV. C. H. HARGER, *Treas.*

Congregational Ministerial Relief Society of Minnesota: REV. ARTHUR A. MCBRIDE, *Supt.*; REV. J. E. BALL, *Sec.*, 1506 Girard Ave., No., Minneapolis; J. M. MCBRIDE, *Treas.*, 429 Palace Building, Minneapolis.

New Hampshire Congregational Conference: REV. ROBERT G. ARMSTRONG, *Sec.*, 85 North State Street, Concord; REV. EDWARD R. STEARNS, D. D., *Treas.*

Board of Trustees for Ministerial Fund, Rhode Island: MR. E. L. ANDERSON, *Treas.*, Rhode Island Hospital Trust Co., Providence.

Fairbanks Board for Relief of Ministers, Vermont: REV. CHAUNCEY A. ADAMS, *Sec.*, Burlington Savings Bank Building, Burlington.

Wisconsin Congregational Conference: Room 709, Beaver Building, Madison; REV. THEODORE R. FAVILLE, D. D., *General Supt.*

THE ANNUITY FUND FOR CONGREGATIONAL MINISTERS

Incorporated under the laws of New Jersey, 1914

287 Fourth Avenue, New York

General Secretary.—LEWIS T. REED, D. D.

Treasurer.—WILLIAM T. BOULT.

Actuary.—GEORGE A. HUGGINS.

TRUSTEES

CHARLES S. MILLS, D. D., *President*; GEORGE N. WHITTLESEY, *Vice-President*;
THOMAS P. ALDER, ROBBINS W. BARSTOW, D. D., JOHN T. BEACH, ALFRED C.
HOWELL, J. WATSON MACDOWELL, REV. WILLIAM W. PATTON, CHARLES C. WEST.

The Annuity Fund for Congregational Ministers provides age annuities for Congregational ministers and incidental protection against the minister's permanent total disability occurring during the years of active service, and for his family in case of his untimely death.

Its resources are derived from payments by the minister himself, contributions of churches and individuals, legacies and conditional gifts and the distributable income of the Pilgrim Memorial Fund.

The amount of annuity at annuity age depends on the accumulations to a member's credit.

Assets, December 31, 1936, \$6,610,274; membership including annuitants, 3,219, a net increase during the year of 111; annuity payments, \$396,882, an increase of \$32,076. Contributions in the form of gifts and legacies are urgently needed to help in paying the churches' share of the annuities of the older members. The Annuity Fund for Congregational Ministers has an exceptional place among the private annuity funds for its soundness and its liberal benefits to members.

PILGRIM MEMORIAL FUND

Established by vote of the National Council, October 13, 1917

287 Fourth Avenue, New York

The principal of this fund is held in perpetuity by The Corporation for the General Council to be invested and reinvested, and the distributable income turned over to the Board of Trustees of The Annuity Fund for Congregational Ministers to aid in providing Age Annuities and Disability Annuities for Congregational ministers who become members of the Annuity Fund and Death Benefits for their widows and minor orphan children.

The Pilgrim Memorial Fund, December 31, 1936, stood at \$5,012,614, in addition to which the accumulated profits from the sale of securities, held in a Profit Reserve Account, amounted to \$494,211. The market value of the securities, December 31, 1936, showed an appreciation from cost to market value of \$582,592.

The ultimate objective of the Pilgrim Memorial Fund is \$8,000,000. Legacies and memorial gifts will be added to the principal, as a permanent endowment.

RETIREMENT FUND FOR LAY WORKERS

Incorporated under the laws of New Jersey, 1930

287 Fourth Avenue, New York

The officers and trustees of the Retirement Fund for Lay Workers are the same as the officers and trustees of The Annuity Fund for Congregational Ministers.

Retirement Fund for Lay Workers is devoted to the purpose of providing annuity benefits for lay workers in Congregational churches, missionary societies, state conferences, colleges, hospitals or other institutions of any kind under Congregational auspices. It is operated on a contributory basis, the resources being provided by annual dues payable by both employer and employee. The membership on December 31, 1936, was 286; assets, \$112,461.

THE CONGREGATIONAL CHURCH EXTENSION BOARDS

287 Fourth Avenue, New York

(Including The Congregational Home Missionary Society, organized in New York City, May 12, 1826; The Congregational Church Building Society, organized 1853; The Congregational Sunday School Extension Society, organized 1917; and incorporated under the laws of the State of New York.)

OFFICERS AND BOARDS OF DIRECTORS

(As of April 1, 1937)

The Church Extension Boards are affiliated with the other Home Boards under an identical Board of Directors, President and Vice-Presidents, and employ certain officers jointly, as recorded on page 20.

EXECUTIVE OFFICERS

Executive Vice-President.—REV. WILLIAM F. FRAZIER.

General Secretary.—REV. ERNEST M. HALLIDAY.

Treasurer.—WILLIAM T. BOULT.

Assistant Treasurer.—FRANK F. MOORE.

Church Building Secretary.—ELBERT C. WOOD; *Special Representative,* REV. J. EDWARD KIRBYE.

DEPARTMENTAL DIRECTORS

Negro Work in the North.—REV. H. M. KINGSLEY, 5712 Prairie Avenue, Chicago, Ill.

Town and Country Work.—REV. MALCOLM DANA, Director; REV. THOMAS A. TRIPP, Associate Director.

ADMINISTRATIVE COMMITTEE

REV. RAYMOND G. CLARK; REV. ROBERT W. COE; MRS. N. B. HOBART; REV. C. S. LEDBETTER; MRS. B. J. NEWMAN; MR. F. ROGERS PARKIN; MRS. ROBERT PETERS; REV. WARREN W. PICKETT; MR. WALTER H. ROBERTS; MRS. G. V. S. RYERSON; MR. PHILIP S. SUFFERN; MR. CHESTER A. THOMAS; REV. GEORGE C. VINCENT; REV. ARTHUR E. WILSON; MRS. A. K. WING.

SUPERINTENDENTS OF MISSIONARY STATES AND DISTRICTS

Florida.—EDWIN C. GILLETTE, D. D., 117 West Forsyth St., Jacksonville, Fla.

German Work.—PROF. J. L. HIRNING, Official Representative, 19 La Salle St., Chicago, Ill.

Northwest District: Alaska, Northern Idaho and certain fields administered by Washington Congregational Conference—CLATON S. RICE, D. D., Plymouth Church, Seattle, Wash.

South Central District: Texas, Louisiana and Arkansas.—REV. LUCIAN J. MARSH, Superintendent, 829 N. West 13th St., Oklahoma City, Okla.; REV. RALPH LEE WOODWARD, Pastor-at-Large, same address.

Southeast District: EDWIN C. GILLETTE, D. D., Superintendent, 117 West Forsyth St., Jacksonville, Fla.; REV. WILLIAM T. SCOTT, Pastor-at-Large, same address. Kentucky, Tennessee, Alabama and West Florida.—FRED P. ENSMINGER, D. D., Associate Superintendent, 1416 No. 23rd St., Birmingham, Ala. Negro Churches in the South, Associate Superintendent, REV. HENRY S. BARNWELL, 400 Pine Street, Atlanta, Ga.

Southwest District: Arizona, New Mexico and West Texas.—O. A. SMITH, D. D., Box 262, Nogales, Ariz.

SUPERINTENDENTS OF COOPERATING STATES AND DISTRICTS

Colorado.—ARTHUR J. SULLENS, D. D., 634 Mack Building, Denver, Colo.

Intermountain District.—(Wyoming, Utah and Southern Idaho)—REV. HARRY W. JOHNSON, 350 Sonna Building, Boise, Idaho.

Montana.—REV. CHARLES H. BURDICK, PH. D., 427 Stapleton Bldg., Billings, Mont.

North Dakota.—REV. AUGUSTUS C. HACKE, Room 1, O'Neil Block, Fargo, N. D.

Oklahoma.—REV. LUCIAN J. MARSH, 829 N. West 13th St., Oklahoma City, Okla.

Oregon.—REV. FRANK E. CARLSON, 502-4 Odd Fellows Bldg., Portland, Ore.

South Dakota.—SAMUEL W. KECK, D. D., Box 138, Huron, S. D.

SUPERINTENDENTS OF SELF-SUPPORTING STATES

- Northern California Congregational Conference: HARLEY H. GILL, D. D., 1164 Phelan Bldg., San Francisco.
- Southern California Congregational Conference: EDWARD D. GAYLORD, D. D., 611 American Bank Bldg., Los Angeles.
- Connecticut Conference of Congregational and Christian Churches: REV. JAMES F. ENGLISH, 37 Garden St., Hartford.
- Hawaiian Evangelical Association: J. P. ERDMAN, D. D., BOX 150, HONOLULU, T. H.
- Congregational and Christian Conference of Illinois: MR. JOHN H. FINLEY, Manager, 19 S. La Salle St., Chicago.
- Indiana Conference of Congregational and Christian Churches: REV. SIMON A. BENNETT, 811½ West Main St., Muncie, Ind.
- Congregational Christian Conference of Iowa: P. ADELSTEIN JOHNSON, D. D., Grinnell.
- Kansas Congregational and Christian Conference: REV. J. B. GONZALES, 923 Kansas Ave., Topeka.
- Congregational-Christian Conference of Maine: REV. RODNEY W. ROUNDY, 95 Exchange St., Portland.
- Massachusetts Congregational Conference and Missionary Society: REV. RALPH M. TIMBERLAKE, 14 Beacon St., Boston.
- Michigan Congregational Conference: STEPHEN A. LLOYD, D. D., 401 American State Savings Bank Bldg., Lansing.
- Middle Atlantic Conference of Congregational and Christian Churches: MRS. DAVID E. BROWN, 44 Brick Church Plaza, East Orange, N. J.
- Congregational Conference of Minnesota: REV. ARTHUR A. McBRIDE, 429 Palace Bldg., Minneapolis.
- Missouri Congregational Conference: C. C. BURGER, D. D., 6501 Wydown Blvd., St. Louis.
- Nebraska Congregational Conference: W. A. TYLER, D. D., 410 Barkley Bldg., Lincoln.
- New Hampshire Congregational-Christian Conference: REV. ROBERT G. ARMSTRONG, 85 N. State St., Concord.
- New York Congregational Conference, Inc.: WALTER H. ROLLINS, D. D., 287 Fourth Ave., New York.
- Ohio Conference of Congregational Christian Churches: REV. FRED L. HALL, 1006 Hippodrome Bldg., Cleveland.
- The Congregational-Christian Conference of Pennsylvania: WILSON P. MINTON, D. D., Milroy.
- Rhode Island Congregational Conference: CHARLES E. MCKINLEY, D. D., 1021 Hospital Trust Bldg., Providence.
- The Southern Convention of Congregational-Christian Churches: REV. J. O. ATKINSON, Secretary, Elon College, N. C.
- Vermont Congregational Conference; and Domestic Missionary Society: CHAUNCEY A. ADAMS D. D., Savings Bank Bldg., Burlington.
- Washington Congregational Conference: CLATON S. RICE, D. D., Plymouth Church, Seattle.
- Wisconsin Congregational Conference: THEO. R. FAVILLE, D. D., 615 Insurance Bldg., Madison.

Members.—All members of the General Council of Congregational and Christian Churches, a limited number of voting members-at-large, and life members who became such before 1901. A gift of fifty dollars constitutes one an honorary life member.

FACTS WORTH NOTING

CONGREGATIONAL HOME MISSIONARY SOCIETY

That on May 12, 1937, the Society will complete its hundred and eleventh year.

That in the early history of the Society it was interdenominational.

That many Presbyterian churches owe their foundation and life to the Society.

That four out of every five Congregational churches were planted by the Society or its auxiliaries.

That the average salary of a missionary pastor for the past year was \$1,148, of which the Society contributed \$458.

That the receipts of the Society for 1935-36 were \$273,395; for 1826, \$18,140.

That the expenditures of the Society for 1935-36 were \$273,381; for 1826-27, \$13,984.

That twenty-three self-supporting Conferences maintained their own home missionary work and sustained a fraternal relation to the National Society.

Form of Bequest.—I give and bequeath to "The Congregational Home Missionary Society," organized in the city of New York in the year, 1826, a corporation existing under the laws of the State of New York, the sum of dollars to be applied to the uses and purposes of said Society.

CONGREGATIONAL CHURCH BUILDING SOCIETY

In eighty-three years this Society has made 6,701 grants in aid of church building and 1,816 in aid of parsonage building. The aid given has amounted to \$13,980,463.96.

The total receipts for the fiscal year ending March 31, 1936, were \$304,326.17 for current use. The contributions for church and parsonage building were \$54,783.27. The repayments on church and parsonage loans were \$155,929.59. Conditional gifts and legacies amounted to \$8,365.11. From other sources of income came \$85,248.20.

Appropriations were voted for 23 new or purchased buildings, of which 18 were newly erected and 5 were purchased; 12 were houses of worship; 1 was a parish house; 1 was a religious education building; 9 were parsonages; 4 of the houses of worship were to replace buildings destroyed by fire, and 6 of these churches had never owned a building before. Churches were aided in making alterations, repairs and improvements, purchasing furnaces, paying taxes, etc. For financing existing debts, 31 churches were aided with grants and loans amounting to 55% of the total appropriated to churches for all purposes. Foreclosures thus have been averted and churches have been saved to the denomination. Applications for grants and loans asking for \$19,800 were carried over into our new year.

Form of Bequest.—I give and bequeath to "The Congregational Church Building Society," a corporation organized and existing under the laws of the State of New York, the sum of dollars to be applied to the uses and purposes of said Society.

CONGREGATIONAL SUNDAY SCHOOL EXTENSION SOCIETY

All commissioned workers of The Congregational Home Missionary Society are responsible also for the work of the Sunday School Extension Society, the latter contributing a percentage of their support. This work consists chiefly in founding and maintaining Sunday Schools and in sending out college young people for summer extension service. In cooperation with the Education Society a Children's Day program is provided each year.

Form of Bequest.—I give and bequeath to "The Congregational Sunday School Extension Society," a corporation organized and existing under the laws of the State of New York, the sum of dollars to be applied to the uses and purposes of said Society.

THE CONGREGATIONAL WOMAN'S HOME MISSIONARY FEDERATION

Incorporated in Kansas, October 15, 1913

The work of the Federation, through the merger of the national societies, has been delegated to the various denominational Home Boards and Commissions.

The Federation continues to maintain its corporate existence according to its charter, to care for its funds, and to receive gifts and legacies. President, Mrs. Charles E. Blake, 7 Angell Court, Providence, R. I.; treasurer, Mrs. H. H. Hart, Room 801, 287 Fourth Avenue, New York, N. Y.

THE COUNCIL FOR SOCIAL ACTION

289 Fourth Ave., New York, N. Y.
5757 University Ave., Chicago, Ill.

Honorary Chairman—GRAHAM TAYLOR

Chairman—JOHN C. SCHROEDER

Vice-Chairman—ALFRED W. SWAN

Director—HUBERT C. HERRING

Associate Director—ALFRED SCHMALZ

Recording Secretary—THEODORE A. GREENE

Treasurer—JEREMIAH P. EDWARDS

HELEN MARSTON BEARDSLEY, CLARENCE S. BENNETT, DWIGHT J. BRADLEY, ALLAN KNIGHT CHALMERS, HENRY P. CHANDLER, RUSSELL J. CLINCHY, TRUMAN B. DOUGLASS, LUCIUS R. EASTMAN, BUELL G. GALLAGHER, THEODORE A. GREENE, ARTHUR E. HOLT, STODDARD LANE, MARJORIE LEWIS, JOHN C. SCHROEDER, ALFRED W. SWAN, LEA D. TAYLOR, WILLARD L. THORP, LAWRENCE A. WILSON.

Ex-Officio: FRED L. BROWNLEE, WILLIAM F. FRAZIER, FRED F. GOODSSELL, ELBERT HARVEY, HAROLD M. KINGSLEY, CLATON S. RICE, HARRY T. STOCK, LEONARD OUTERBRIDGE.

EXECUTIVE STAFF

HUBERT C. HERRING—*Director*

ALFRED SCHMALZ—*Associate Director*

FRANK W. McCULLOCH—*Industrial Relations*

FERRY L. PLATT, JR.—*Rural Life*

HAROLD O. HATCHER—*Research*

KATHARINE TERRILL—*Literature and Information*

ELIZABETH G. WHITING—*Community Service*

MARGUERITTE BRO—*Community Service*

The Council for Social Action was created by the General Council at Oberlin in June, 1934. The motivating spirit behind that action is clearly indicated in the words of the vote:

"Stirred by the deep need of humanity for justice, security, and spiritual freedom and growth, aware of the urgent demand within our churches for action to match our gospel, and clearly persuaded that the Gospel of Jesus can be the solvent of social as of all other problems, we hereby vote:

"That the General Council create the Council for Social Action of the Congregational and Christian Churches of the United States of America.

"That the purposes of this Council for Social Action shall be to help the churches to make the Christian gospel more effective in society, national and world-wide, through research, education, and action, in cooperation with the Home and Foreign Boards, Conferences and Associations, and local churches. It is proposed that the Council shall increasingly cooperate with the Federal Council of Churches in the creation of a program which shall be genuinely interdenominational. In its *research*, the Council will aim to be impartial, its only bias being that of the Christian view of life; its *educational* efforts will be directed primarily toward the local churches but will also envisage the cultivation of public opinion; in *action*, the Council may, on occasion, intercede directly in specific situations. . . .

"That in launching this Council for Social Action we envisage a new kind of churchmanship which, enlisting the volunteer services of a group of eighteen outstanding men and women of social vision, wisdom, and Christian purpose, and commanding the services of five or six strong leaders in the fields of international relations, race relations, and economic statesmanship, will carry the campaign of education and action based on careful research out among our entire constituency at home and abroad. Believing that the Church will find itself as it loses itself in the struggle to achieve a warless, just, and brotherly world, we launch this venture, dedicating ourselves to unremitting work for a day in which all men find peace, security and abundant life."

The Council for Social Action invites each church to organize a local committee or council for Social Action and welcomes the opportunity to cooperate with such local groups in planning for the larger effectiveness of the social program of the church.

The Council for Social Action invites correspondence from ministers and laymen.

CITY ORGANIZATIONS

The following organizations do missionary and extension work as indicated within their own confines largely in immediate cooperation with state conferences.

BAY ASSOCIATION OF CONGREGATIONAL CHURCHES OF NORTHERN CALIFORNIA, Inc., 1164 Phelan Building, San Francisco, Calif. Church extension work.

President, E. B. Mead; Executive Secretary, Rev. Harley H. Gill; Treasurer, Charles W. Brock. Funds: \$17,750. Expenditures for 1935, \$1,003.

CITY MISSIONARY SOCIETY, 14 Beacon Street, Room 602, Boston, Mass. City missionary and relief work.

President, William Ellison; Secretary, Rev. Ralph H. Rowse; Treasurer, Philip S. Davis. Funds, \$386,488.35. Expenditures for 1936, \$57,954.46.

CONGREGATIONAL CHURCH UNION OF BOSTON AND VICINITY, 610 Sears Building, Boston, Mass. Church building aid. (No report.)

CHICAGO CONGREGATIONAL UNION, 19 South La Salle Street, Chicago, Ill. General work of the church.

President, Frederick J. Newey; General Director, Rev. Ernest Graham Guthrie; Treasurer, A. W. Converse. In 1936, Income from Endowment Fund, \$12,287.80; Income from Trust Fund, \$139,907.56. Disbursements, \$210,163.27.

CONGREGATIONAL UNION OF CLEVELAND, OHIO, 1006 Hippodrome Building, Cleveland, Ohio. Church aid and church extension.

Moderator, David K. Ford; Executive Secretary, Rev. Robert Stemme; Treasurer, H. A. Kimpel. Funds, \$248,212.22. Expenditures for 1935, \$12,776.28.

CONGREGATIONAL ASSOCIATION OF DETROIT, MICH., First Congregational Church, cor. Forest and Woodward Avenues, Detroit, Mich. Missionary work and church extension.

Moderator, Dr. Clarence E. Simpson; Secretary, Myron C. Stowell; Treasurer, W. G. Clarke; Superintendent, Rev. A. M. Meikle. Expenditures for 1935, \$9,604.84.

CITY MISSIONARY SOCIETY, 166 Village Street, Hartford, Conn. Church extension, Village St. Mission and Community Center, summer camp and fresh air work.

President, Rev. David McKeith, Jr., D. D.; Vice-President, Mrs. E. V. Mitchell; Secretary, Walter Schafer; Treasurer, Charles C. Russ; Acting Superintendent, Laura J. Dunlap; Acting Pastor, Ray Hartsough.

CONGREGATIONAL CHURCH EXTENSION SOCIETY OF LOS ANGELES, CALIF., 611 American Bank Building. Aiding in the establishment of new churches.

President, B. G. Wright; Secretary, Rev. Samuel Hitchcock; Treasurer, C. E. Spaulding. Funds, \$75,000 (estimated). Expenditures for 1935, \$2,500.

MINNEAPOLIS AND ST. PAUL CONGREGATIONAL UNIONS, 429 Palace Building, Minneapolis, Minn. City extension work.

Presidents: Minneapolis, Rev. B. B. Hanscom; St. Paul, Rev. Arthur H. Gilmore; Superintendent, A. A. McBride; Treasurers: Minneapolis, Harry L. Bergquist; St. Paul, H. G. Swanson. Funds, \$9,280. Expenditures for 1936, \$950.

NEW YORK CITY CONGREGATIONAL CHURCH ASSOCIATION, Inc., Room 908, 287 Fourth Avenue. Church extension added to the functions of the local association.

President, Board of Directors, Rev. Robert C. Whitehead; Executive Secretary, Rev. Walter H. Rollins; Treasurer, Edward Wade. Funds, \$11,477. Expenditures for 1935, \$23,132.91.

CONGREGATIONAL CHURCH EXTENSION SOCIETY OF SEATTLE, WASH., Plymouth Congregational Church. Church aid and church erection.

President, Nathan L. Penrose; Treasurer, R. H. G. Edmonds. Expenditures for 1935, \$3,416.

CONGREGATIONAL UNION OF SPRINGFIELD, Inc., Springfield, Mass. Church extension in cooperation with the state conference; the Union supervises the home missionary work in Springfield and maintains a city missionary.

President, John A. Dale; Clerk, Mrs. W. B. Robinson; Treasurer, Rev. Garrett V. Stryker. Funds, \$10,984.78. Expenditures for 1936, \$6,516.74.

CONGREGATIONAL CITY MISSIONARY SOCIETY OF ST. LOUIS, Mo., 6501 Wydown Boulevard. Missionary work.

President, H. M. Pflagler; Superintendent, Rev. Charles C. Burger; Treasurer, E. H. Tenney. Funds, \$33,000. Expenditures for 1935, \$4,000.

WORCESTER CITY MISSIONARY SOCIETY, 2 Hackfeld Road, Worcester, Mass. Assist churches, promote cooperative relations and programs between churches.

President, Karl Wilson; Executive Secretary, Rev. Myron W. Fowell; Treasurer, E. G. Seal. Funds \$60,733.66 plus \$20,692.84 Washburn Funds of which the Society is the Trustee and may use to help churches. Expenditures for 1935, \$11,117.71.

OTHER CONGREGATIONAL ORGANIZATIONS

AMERICAN CONGREGATIONAL ASSOCIATION

Organized, 1853. Incorporated, 1854. Headquarters, Congregational House,
14 Beacon Street, Boston

OFFICERS

President.—REV. EDWARD M. NOYES, Newton Centre, Mass.

Vice-Presidents.—ETHELBERT V. GRABILL, Jamaica Plain, Mass.; REV. J. EDGAR PARK, Norton, Mass.

Corresponding and Recording Secretary.—THOMAS TODD, Concord.

Chairman of Executive Committee.—FRANKLIN P. SHUMWAY.

Treasurer.—PHINEAS HUBBARD, 14 Beacon St., Boston.

Assistant Treasurer.—RALPH E. WHITNEY.

Librarian.—REV. FREDERICK T. PERSONS.

Directors.—REV. EDWARD M. NOYES, Newton Centre; FRANKLIN P. SHUMWAY, Melrose; ALFRED M. ZIEGLER, Newtonville; THOMAS TODD, Concord; REV. J. EDGAR PARK, Norton; ETHELBERT V. GRABILL, Jamaica Plain; REV. ARTHUR J. COVELL, Boston; PHINEAS HUBBARD, Cambridge; REV. D. AUGUSTINE NEWTON, Westboro; ARTHUR H. MERRITT, Dorchester; REV. JOHN H. QUINT*, Chelsea; APPLETON P. WILLIAMS, Newton Highlands; WILLARD C. HILL, Lexington; REV. ENOCH F. BELL, Newton Centre; WALTER H. BLACK, Jamaica Plain; SARGENT H. WELLMAN, Topsfield; REV. CLARENCE W. DUNHAM, Dorchester; RALPH E. WHITNEY, Newton Highlands; FRANK E. BRIDGMAN, Wollaston; REV. MORTON D. DUNNING, Wellesley Hills; REV. CARL M. GATES, Wellesley Hills; HOWARD WALLINGFORD, Belmont; WILLIAM A. ALCOTT, Watertown; PHILIP S. DAVIS, Brookline; THEODORE T. MARSH, Dedham; HAROLD S. DAVIS, Boston; ERNEST D. CHASE, Winchester; Q. W. WALES, West Newton; E. RUSSELL DAVIS, Lincoln; REV. JOHN M. TROUT, Sandwich.

OBJECTS

To maintain, in the city of Boston, a CONGREGATIONAL HOUSE; to care for and perpetuate a library of books, pamphlets, and manuscripts, and a collection of portraits and relics of the past; to promote friendly intercourse and cooperation among Congregational ministers and churches, and with other denominations; and to do whatever else—within the limits of its charter—shall serve to illustrate Congregational history and promote the general interests of Congregational churches.

MEMBERSHIP

The membership of the Association consists of Congregationalists who have been elected by the Directors at any regular meeting. There are two classes of members—Life and Annual. Annual members pay an annual assessment of \$1.00. The payment of \$10 at one time by a member constitutes him a life member. All moneys received for membership are applied exclusively to the increase of the library.

THE CONGREGATIONAL HOUSE

Was erected in 1898 (costing over \$700,000) to house the Congregational Library, provide rooms at low cost for 14 Congregational Missionary Organizations, the Congregational Book Store, Pilgrim Hall for gatherings, and Committee Rooms, and to promote the general interests of Congregational churches.

* Deceased.

BOSTON SEAMAN'S FRIEND SOCIETY, INC.

Office: 618 Congregational House, Boston

Organized 1827. Incorporated 1829. Reorganized 1922.

On recommendation of the Commission on Missions the Society was reorganized in 1922 and became the sole representative for sailor work of the New England Congregational churches, and is therefore entitled to a regular apportionment from them. The Society's affairs are administered by the representatives named below, chosen by the New England Conferences. The former organization transferred to the new Corporation more than \$200,000 worth of real estate and other assets, including land and buildings in Boston and Vineyard Haven and invested funds.

The Society is devoted to the material, social and religious welfare of seamen of all nations. Has finely equipped Bethels at 287 Hanover St., Boston, and at Vineyard Haven, and a reading room at Cape Cod Canal. The Society provides dormitory accommodations, reading and recreation rooms, pool tables, and games of many kinds, a canteen, shower baths, postal and banking facilities, and a check room for seamen's baggage. Free entertainments and religious services are held weekly. Sick, destitute and ship-wrecked sailors are cared for. Books and magazines are placed aboard ships.

OFFICERS*President.*—MR. ROBERT E. PEABODY, Marblehead, Mass.*Vice-President.*—MR. HARRY H. WALKER, Boston, Mass.*Treasurer.*—MR. ARTHUR J. CROCKETT, Boston, Mass.*Clerk.*—REV. ARTHUR P. PRATT, D. D., Greenfield, Mass.*Secretary.*—REV. MERRITT A. FARREN, Boston, Mass.*Chairman of Executive Committee.*—ENOS H. BIGELOW, M. D.**STATE REPRESENTATIVES****Maine**

REV. RODERICK A. MACDONALD, Cumberland Mills

REV. CORNELIUS E. CLARK, Portland

REV. MORRIS H. TURK, D. D., Portland

New Hampshire

REV. DAVID P. HATCH, Dover

REV. ARTHUR A. ROUNER, Portsmouth

MR. MITCHEL WARD, Manchester

Vermont

REV. AUGUSTINE JONES, D. D., Springfield

REV. MILTON S. CZATT, Brattleboro

REV. C. STANLEY JONES, Burlington.

Massachusetts

REV. HUBERT A. ALLENBY, Webster

REV. ROBERT M. BARTLETT, Longmeadow

ENOS H. BIGELOW, M. D., Framingham

REV. DAVID FRASER, West Somerville

MR. NATHAN HEARD, Cambridge

REV. PAYSON E. PIERCE, Reading

MR. ROBERT E. PEABODY, Jamaica Plain

MR. HENRY B. PROUT, Brookline

REV. ROY G. PAVY, Westfield

REV. ARTHUR P. PRATT, D. D., Greenfield

REV. WILLIAM B. OLIVER, Vineyard Haven

REV. C. DONALD PLOMER, New Bedford

REV. CARL F. SCHULTZ, Hyannis

MR. CHARLES STEWART, Boston.

MR. HARRY H. WALKER, Boston

MR. C. CAMPBELL PATTERSON, Brookline

MR. E. J. LANG, Boston

MR. HERBERT P. SAWTELL, Worcester

MR. ALBERT T. GOULD, Marblehead

MR. WILLIAM S. BOOTH, Brighton

MR. LUCIUS E. THAYER, Newton

MR. IRVING T. SORGE, Watertown

REV. GEORGE L. THURLOW, Concord

MR. EDGAR N. WRIGHTINGTON, Boston

MR. RICHARD PARKHURST, Winchester

COM. DONALD B. MACMILLAN, Provincetown

MR. HAROLD A. MELZAR, Boston

Rhode Island

MR. ROSCOE L. CHASE, Providence

REV. SAMUEL T. CLIFTON, Providence

REV. ERNEST L. WISMER, Newport

Connecticut

REV. ROBBINS W. BARSTOW, D. D., Hartford

REV. G. HOMER LANE, Torrington

REV. FRANCIS T. COOKE, Bristol

REV. J. ROMEYN DANFORTH, New London

REV. RALPH A. CHRISTY, Middletown

REV. JOHN M. DEYO, Brookfield Center

REV. WILLIAM D. HOAG, Old Lyme

REV. HARRY J. NEWTON, New Haven

REV. GEORGE W. C. HILL, D. D., West Hartford

Bequests should be made payable to the Boston Seaman's Friend Society, Inc. Contributions from churches and individuals solicited. Contributions received on an annuity basis.

SCHAUFFLER COLLEGE OF RELIGIOUS AND SOCIAL WORK

A COLLEGE FOR WOMEN

5111-5115 Fowler Avenue, S. E., Cleveland, Ohio

REV. RAYMOND G. CLAPP, D. D., President

Organized 1886. Incorporated 1905, an Ohio Corporation, not for profit.

Trustees.—REV. PHILIP SMEAD BIRD, D. D., *President*; MARIE A. JINDRA, *Secretary*;
ROBERT L. BECK, MRS. C. R. BISSELL, C. CLAY NIMS, MRS. CHARLES M. PRESTON,
MIRIAM WOODBERRY, E. L. FINDLEY.

Checks payable to Robert L. Beck, *Treasurer*. A Corporation of 24 members, four elected annually for six-year terms, chooses trustees and advises on general policies. Property (\$385,000) reverts to Congregational Conference of Ohio, if it ceases to be used for purposes of training young women in **religious** and social leadership. Endowment and invested funds \$163,000.

Under supervision of Congregational Education Society, \$27,000 budget, about \$5,000 by income from endowment, about \$752 by D. A. R. scholarships, about \$8,000 from students, balance (\$14,000) by direct gifts of individuals and churches of this and other denominations. Estate Loans, Annuity Gifts, Legacies solicited.

Four-year course for high school graduates, one year for college graduates: degree B. S. in R. E. and B. S. in Social Work. Graduates available as pastor's assistants, directors of religious education, parish workers, missionaries—home or foreign, Y. W. C. A. and settlement or social workers.

Unusual opportunities for scholarship self-help assistance. Special classes to train those of foreign birth or parentage in English, when necessary.

Enrollment 84 of 13 nationalities or races and 14 denominations; 76% of these are of American parentage, and 89% of American birth; from 14 states and 8 countries; evening extension classes in English and civics for immigrants, 221 of 21 nationalities.

Faculty and Administrative Staff—11 resident, 18 non-resident (20 of these only part time—11 full time teachers). Catalog, Quarterly, application blank on request.

**ADDRESSES OF OTHER CONGREGATIONAL AND
CHRISTIAN ORGANIZATIONS**

Congregational Board of Pastoral Supply

Maintained by the Congregational and Christian Conferences in the New England States, 14 Beacon St., Boston, Mass.

The Christian Publishing Association, 219 So. Ludlow St., Dayton, Ohio

New York Congregational Home for the Aged

Serving the Greater New York area, 123 Linden Boulevard, Brooklyn, N. Y.

The Aged Christian Ministers Home Association, Lakemont, N. Y.

The Christian Orphanage

Agency of the Southern Convention of the Congregational and Christian Churches, Elon College, N. C.

Granger Homestead, Canandaigua, N. Y.

Home for aged Congregational ministers. Correspondent: Rev. Lewis T. Reed D. D., 287 Fourth Ave., New York City.

THEOLOGICAL SEMINARIES

ANDOVER NEWTON THEOLOGICAL SCHOOL

Newton Centre, Massachusetts

An interdenominational theological school located in Greater Boston. Andover was founded in 1807, Newton in 1825. Andover Newton was formed in 1931.

THE FACULTY

EVERETT CARLETON HERRICK, D. D., LL. D., President
 VAUGHAN DABNEY, D. D., Dean and Bartlet Professor of Sacred Rhetoric
 FREDERICK LINCOLN ANDERSON, D. D., Emer., Professor of Biblical Interpretation, New Testament
 AMOS NIVEN WILDER, PH. D., D. D., Norris Professor of New Testament Interpretation
 WINFRED NICHOLS DONOVAN, D. D., Professor of Biblical Interpretation, Old Testament
 HENRY KALLOCH ROWE, PH. D., D. D., Professor of Church History
 RICHARD MINER VAUGHAN, D. D., Professor of Christian Theology
 DANIEL EVANS, D. D., Abbot Professor of Christian Theology
 JAMES PERCIVAL BERKELEY, D. D., Professor of Religious Education
 CHARLES NATHANIEL ARBUCKLE, D. D., Associate Professor of Preaching
 BASIL MATHEWS, M. A. (Oxon.), Helen Barrett Montgomery Professor of Christianity and World Relations
 DWIGHT J. BRADLEY, D. D., Professor of Social Ethics
 RICHARD CLARKE CABOT, M. D., Professor of Sociology and Applied Christianity
 AUSTIN PHILIP GUILLES, M. A., B. D., PH. D., Professor of Pastoral Psychology
 RUSSELL CHASE TUCK, S. T. M., Associate Professor of New Testament
 NELS FREDERICK SOLOMON FERRE, B. D., M. A., Instructor in Philosophy
 BOYNTON MERRILL, D. D., Lecturer in Worship
 DAVID RALPH MACLEAN, Instructor in Church Music
 MARGUERITE BRODEUR LEE, Instructor of Voice
 HILDA L. IVES, Instructor in Rural Church
 RUSSELL LESLIE DICKS, B. D., Lecturer in Ministrations to the Sick.
 WILLIAM JACOB CLOUES, B. D., Emer., Alva Woods Librarian
 JOHN HUMPHREY SCAMMON, B. D., Librarian

Andover Seminary has become affiliated with The Newton Theological Institution to form the new Andover Newton Theological School which is located at Newton Centre, in the vicinity of Boston. The combination of the two schools and the location, in greater Boston, make new and unusual advantages possible for theological students interested in taking their professional study in New England. The combined resources provide for an enrichment of the curriculum and an enlargement of the faculty. The library facilities are unexcelled.

The Andover Newton Theological School in affiliation with Harvard gives the students the privilege of taking any work in Harvard open to theological students and without additional expense. In greater Boston and New England are many of the oldest and most famous of the educational institutions of the country. As Andover Newton is in the midst of them, the students can enjoy the cultural and traditional advantages which bring college and professional students to Boston, not only from all over the country but from all over the world.

The co-operation of the churches in the vicinity offers many opportunities where, on the basis of co-operative scholarships, students can make their way and at the same time gain valuable and practical experience. The School offers scholarship grants, so far as it is able, to students dependent upon self-support and seeks to aid in securing for them church positions in which service can be given in return. Special fellowships are awarded to exceptional students.

The School grants three degrees: B. D., S. T. M., and M. R. E. The B. D. is granted after three years' study to students who have had a college course. The M. R. E. is granted to women students with similar preparation after two years' study. The S. T. M. is granted after at least a year of graduate study and the presentation of a satisfactory thesis.

For catalogue and further information address the President or the Dean.

ATLANTA THEOLOGICAL SEMINARY FOUNDATION

Nashville, Tennessee

FACULTY

WILLIAM JAMES CAMPBELL, A. M., S. T. B., D. D., President, Professor Church History.

WILLIAM ALLEN HARPER, M. A., LIT. D., LL. D., Professor Religious Education.

MALCOLM DANA, B. D., D. D., Lecturer in the Rural Church.

To the list of the Foundation Faculty may be added, for Academic purposes, both the Faculty of Vanderbilt School of Religion and also others from the Faculties of Vanderbilt University whose work contributes to ministerial education.

The Foundation is affiliated with Vanderbilt University, and offers every advantage of location, education, and self-support.

For information write William James Campbell, President.

BANGOR THEOLOGICAL SEMINARY

Bangor, Me.

Incorporated under the laws of Massachusetts Feb. 25, 1814; charter confirmed by the Legislature of Maine, Feb. 19, 1831.

FACULTYHARRY TRUST, D. D., LITT. D., President, Fogg Professor of Sacred Rhetoric and Oratory.
WARREN J. MOULTON, PH. D., D. D., LL. D., President Emeritus and Professor Emeritus of New Testament Language and Literature.

*FRANCIS B. DENIO, D. D., Professor Emeritus of Old Testament Language and Literature.

CALVIN M. CLARK, D. D., Professor Emeritus of Ecclesiastical History, and Lecturer on Congregational Polity and Pastoral Theology.

CHARLES GORDON CUMMING, PH. D., GEORGE A. GORDON Professor of Old Testament Language and Literature.

ALFRED MORRIS PERRY, PH. D., D. D., Hayes Professor of New Testament Language and Literature.

MARION J. BRADSHAW, M. A., D. D., Professor of the Philosophy of Religion.

ANDREW BANNING, TH. D., Professor of Christian Theology.

MERVIN M. DEEMS, PH. D., Professor of Ecclesiastical History.

REV. JOHN M. ARTERS, D. D., Lecturer on Methodist Polity.

PROF. MARK BAILEY, M. A., Instructor in Vocal Culture.

REV. FREDERICK T. PERSONS, M. A., Lecturer on Church Architecture.

CECIL JOHN REYNOLDS, B. SC.; B. A.; B. LITT., Oxford; A. M., Instructor in English.

LECTURER ON THE BOND FOUNDATION

PROF. WEBSTER CHESTER, PH. D., of Colby College, on Biology.

CONVOCATION WEEK LECTURES

DEAN LUTHER A. WEIGLE, PH. D., D. D., Lecturer on Applied Christianity

REV. RICHARD ROBERTS, D. D., LITT. D., Lecturer on Preaching

PROF. FRED EASTMAN, LITT. D., Lecturer on Literature and Life

REV. W. RUSSELL BOWIE, D. D., Leader of the Quiet Hour

* Deceased, April 17, 1936.

THE CHICAGO THEOLOGICAL SEMINARY

5757 University Avenue, Chicago

A graduate training school for the ministry and religious vocations, including religious education and church social work.

ALBERT W. PALMER, *President.*
A. C. McGIFFERT, JR., *Director of Studies.*
ROBERT CASHMAN, *Business Manager.*

The Chicago Theological Seminary, established in 1855 to furnish training for Christian leadership according to the highest academic standards, has been a pioneer in the introduction into the theological curriculum of several unique features designed to meet the changing spiritual needs of succeeding generations. For example, Dr. Graham Taylor was called to the chair of Christian Economics when such a professorship was practically unknown. Recent developments have been in the fields of research in personality problems; in studies of the city and rural churches; in culture through art and drama, literature and music; and in the supervision of the practical work of students with a view to their development as leaders of the institutions of religion in the modern world.

In 1915 the institution removed to the neighborhood of the University of Chicago, with which it is affiliated through the Divinity School of the University. Thus Seminary students enjoy the advantages of a University which is internationally known for its high standards and academic productiveness. In June, 1928, the new buildings of the Seminary were completed and dedicated.

The Seminary is open to both men and women on equal terms. A catalogue will be gladly sent on request.

THE FACULTY

ALBERT W. PALMER, D. D., LL. D., President and Professor of Practical Theology.
GRAHAM TAYLOR, A. M., D. D., LL. D., Emeritus, Social Economics.
ARTHUR CUSHMAN McGIFFERT, JR., D. B., A. M., Christian Theology and Director of Studies.
BENJAMIN WILLARD ROBINSON, PH. D., New Testament.
ARTHUR ERASTUS HOLT, PH. D., D. D., Social Ethics.
FRED EASTMAN, LITT. D., Religious Literature and Drama.
DAVIS EDWARDS, A. M., Public Speaking.
WILHELM PAUCK, TH. D. (Giessen), Church History.
MATTHEW SPINKA, A. M., PH. D., Librarian and Lecturer in Church History.
SAMUEL KINCHELOE, A. M., PH. D., Sociology of Religion.
WALKER MOORE ALDERTON, A. M., D. B., Director of Student Field Activities.
CECIL MICHENER SMITH, A. M., Music.
VONOGDEN VOGT, A. M., B. D., Religion and Fine Arts.
ANTON T. BOISEN, A. M., Pastoral Psychology.
CHARLES CLAYTON MORRISON, PH. D., Lecturer in Problems of Contemporary Life.
DOUGLAS HORTON, D. D., Practical Theology.
ROBERT CASHMAN, Business Administration.
PAUL HOWARD DOUGLAS, A. M., PH. D., Social Ethics.
WILLIAM H. SHELDON, PH. D., M. D., Psychology.

To the list of the Seminary Faculty may be added, for academic purposes, both the Faculty of the Divinity School and also others from the Faculties of the University of Chicago, whose work contributes to ministerial education.

HARTFORD SEMINARY FOUNDATION

Hartford, Conn.

President.—ROBBINS WOLCOTT BARSTOW, D. D., Practical Theology*Secretary.*—ASA ROBERT CRAWFORD*Dean Hartford Theological Seminary.*—ROCKWELL HARMON POTTER, D. D., Practical Theology*Dean Hartford School of Religious Education.*—KARL R. STOLZ, PH. D., D. D., English Bible*Dean Kennedy School of Missions.*—EDWARD WARREN CAPEN, PH. D., Sociology*Director of Residence.*—MRS. MARCIA J. LOWELL, B. S.*Librarian of The Case Memorial Library.*—GEORGE R. SELTZER, PH. D., Bibliology*Field Representative.*—WILLARD T. CARTER

-
- A. J. WILLIAM MYERS, PH. D., Education
 LEWIS HODOUS, D. D., Missions in China; Philosophy of Religion
 GEORGE ROSS WELLS, PH. D., Psychology
 ALEXANDER CONVERSE PURDY, PH. D., New Testament Exegesis
 ELBERT CLARENCE LANE, D. D., Hebrew and Greek
 ELMER E. S. JOHNSON, PH. D., D. D., Reformation and Modern Church History
 PLATO ERNEST SHAW, B. LITT., Early Church History
 ELEANOR HOPE JOHNSON, PH. D., Psychology
 MALCOLM DANA, D. D., Rural Church Work
 MRS. AGNES C. L. DONOHUGH, M. A., F. R. A. I., Ethnology
 EDNA MAY BAXTER, M. A., B. D., Education
 CHARLES THOMAS PAUL, D. D., F. R. G. S., Missions in Latin America
 EDWIN E. CALVERLEY, PH. D., Mohammedanism
 MOSES BAILEY, S. T. M., PH. D., Old Testament Exegesis
 HORNELL NORRIS HART, PH. D., Social Ethics
 E. JEROME JOHANSON, B. D., B. LITT., Systematic Theology
 MALCOLM SLACK PITT, B. D., Missions in India
 ELMER J. COOK, B. LITT., PH. D., Instructor in New Testament
 MRS. KATHERINE VAN AKIN GATES, M. A., B. D., Instructor in Bible
 JOHN ELLSWORTH HARTZLER, PH. D., Lecturer in Philosophy and Ethics
 MELANCTHON W. JACOBUS, D. D., Dean Emeritus Theological Seminary, New Testament
- EDWARD HOOKER KNIGHT, D. D., Dean Emeritus School of Religious Education, Bible
 WALDO SELDEN PRATT, MUS. D., L. H. D., Emeritus, Liturgics
 ARTHUR LINCOLN GILLET, D. D., Emeritus, Apologetics
 CHARLES STODDARD LANE, D. D., Emeritus, Church History
 WILLIAM CHARLES WILLOUGHBY, F. R. G. S., F. R. A. I., Emeritus, Missions in Africa
 DUNCAN BLACK MACDONALD, D. D., Emeritus, Semitic Languages
 CURTIS M. GEER, PH. D., Emeritus, Social Service
 WILLIAM GIRLESTONE SHELLABEAR, D. D., Emeritus, Mohammedanism
 CHARLES SNOW THAYER, PH. D., Emeritus, Librarian

The three distinct Schools of the *Hartford Seminary Foundation* offer training for all forms of Christian service. The thirty-acre campus with distinguished buildings gives equipment for nearly 250 courses offered by over fifty professors, instructors and lecturers. The Case Memorial Library of 200,000 volumes and pamphlets is one of the greatest theological libraries in the country. All classes are open to both men and women.

The *Hartford Theological Seminary* prepares college graduates for the ministry of the Gospel. It uses the resources of modern scholarship in the service of the Christian faith in training for ministerial work. The degree of B. D. is granted for the completion with credit of the regular course. Degrees of S. T. M. and PH. D. are granted for advanced work.

The *School of Religious Education* trains men and women for positions of leadership in the field of religious education, and provides a thorough practical training for lay workers in other forms of church service. A two-years' course for those who have had two years of college work or are graduates of normal school leads to the degree of B. R. E. or B. S. For college graduates a more advanced course is offered, leading to M. R. E., M. A., or PH. D.

The *Kennedy School of Missions* furnishes Special Missionary Preparation for missionaries, candidates and appointees of all Mission Boards. It has served most of the large Mission Boards of the United States and Canada. Its alumni are in all the great mission fields. Degrees of M. A. and PH. D. are granted for advanced work.

For information address the Deans of the respective Schools.

OBERLIN GRADUATE SCHOOL OF THEOLOGY

Oberlin, Ohio

FACULTY

- President*.—ERNEST HATCH WILKINS, PH. D., LITT. D., LL. D.
Dean, THOMAS WESLEY GRAHAM, D. D., Homiletics
 GEORGE WALTER FISKE, PH. D., D. D., Practical Theology, Religious Education
 FRANCIS WILLIAM BUCKLER, M. A., M. R. A. S., Church History
 WALTER MARSHALL HORTON, B. D., PH. D., S. T. M., Philosophy of Christianity and Christian Ethics.
 CLARENCE TUCKER CRAIG, PH. D., S. T. B., D. D., New Testament
 ROBERT ELLIOTT BROWN, B. D., D. D., Practical Theology and Human Relations
 CLARENCE HERBERT HAMILTON, PH. D., History and Philosophy of Religion and Christian Missions
 HERBERT GORDON MAY, M. A., B. D., PH. D., Old Testament Language and Literature.
 HERBERT ALDEN YOUTZ, PH. D., S. T. B., PH. D., D. D., Professor Emeritus of Philosophy of Religion and Christian Ethics
 KEMPER FULLERTON, A. M., D. TH., D. D., Professor Emeritus of Old Testament
 REV. W. WILSON CASH, D. S. O., O. B. E., D. D., Prebendary of St. Paul's Cathedral and General Secretary of the Church Missionary Society, London, England, Haskell Lecturer 1936-37.

The Graduate School of Theology provides the opportunity for college graduates to get adequate training for Christian service in the ministry of the church, secretaryship of the Young Women's Christian Association or Young Men's Christian Association at home or abroad, for leadership in religious education at home or abroad and for Christian social service in city or country communities. Throughout its history, though independent by charter, Oberlin has sustained the most friendly relationship with Congregational churches and work.

Equipment.—In September of 1931 the School of Theology moved into new quarters. It now occupies a group of buildings designed by Mr. Cass Gilbert and made possible by the generous gift of two friends of the School, the late Mrs. D. Willis James and Mr. John D. Rockefeller, Jr. The theological group, built in North Italian style, is composed of two buildings connected by cloisters to form a quadrangle. One of these buildings is used for classroom, chapel and administration purposes, and the other for dormitories for single and married students, a refectory, a library, a recreation room and a gymnasium. These new buildings compose a quadrangle of unusual beauty and utility. Students in the School of Theology use the main library of Oberlin College which contains 373,628 bound volumes and as many pamphlets. The library files include the leading secular and religious newspapers and the leading monthlies and quarterlies. The Oberlin library is the largest college library in the United States. The library and seminar rooms in the theological quadrangle house about twenty thousand of the most active books in the theological section and the periodicals required by theological students. The gymnasium and recreation rooms in the quadrangle are well equipped for physical training and indoor games. The athletic fields and tennis courts of Oberlin College provide amply for out door exercise.

Terms of Admission.—College graduation and church membership are required. Men and women of any denomination or race are admitted. This year fifteen denominations are represented in the student body.

Degrees in Course.—The degree of *Bachelor of Divinity* is granted at the completion of a three years' course covering ninety semester hours of work chosen from a broad range of courses set up in a curriculum which recently has been restudied and revised. The degrees of *Master of Arts* and *Master of Theology* are also offered.

Special Assets.—Students in the Graduate School of Theology have the advantage of being a part of the student body of one of the most cosmopolitan colleges in America. They share in the university privileges and the scholarly standards and fine Christian ideals of Oberlin. Oberlin is a center of unique and broad missionary interests, and has contributed largely to the missionary forces of the Congregational Church: The Oberlin Conservatory of Music is one of the leading conservatories of the world, and makes available unusual musical advantages. Oberlin is equipped with a splendid Art Building, a fine Art Library which includes a collection of over 60,000 stereopticon art slides. Living expense is moderate and scholarships with the opportunities for self-help in the community make complete self-support possible.

For catalogue and further information, address the Dean.

YALE UNIVERSITY DIVINITY SCHOOL

New Haven, Conn.

Open for service, 1822. This School is undenominational, but is mentioned as having had a Congregational origin and early history.

FACULTY

- JAMES ROWLAND ANGELL, PH. D., LITT., D., LL., D., President of the University.
 REV. LUTHER ALLAN WEIGLE, PH. D., D. D., LITT. D., S. T. D., LL. D., Dean of the Divinity School and Sterling Professor of Religious Education.
 REV. CHARLES REYNOLDS BROWN, D. D., LL. D., S. T. D., L. H. D., Dean of the Divinity School on the Justus S. Hotchkiss Foundation, and Pastor of the University Church Emeritus.
 REV. FRANK CHAMBERLIN PORTER, PH. D., D. D., Winkley Professor of Biblical Theology, Emeritus.
 REV. HENRY HALLAM TWEEDY, D. D., Professor of Practical Theology, Emeritus.
 REV. JOHN CLARK ARCHER, PH. D., Hooper Professor of Comparative Religion.
 REV. ROWLAND HERBERT BAINTON, PH. D., Titus Street Professor of Ecclesiastical History.
 REV. MILLAR BURROWS, PH. D., Winkley Professor of Biblical Theology.
 REV. ROBERT LOWRY CALHOUN, PH. D., Professor of Historical Theology.
 REV. GEORGE DAHL, PH. D., Holmes Professor of the Hebrew Language and Literature.
 REV. CHARLES ALLEN DINSMORE, D. D., Lecturer on the Spiritual Content of Literature on the Mattatuck Foundation.
 HUBERT GREAVES, M. A., Professor of Public Speaking.
 REV. HUGH HARTSHORNE, PH. D., Research Associate in Religion.
 REV. KENNETH SCOTT LATOURETTE, PH. D., D. D., D. Willis James Professor of Missions and Oriental History.
 REV. HALFORD EDWARD LUCCOCK, D. D., LITT. D., Professor of Homiletics.
 REV. DOUGLAS CLYDE MACINTOSH, PH. D., D. D., Dwight Professor of Theology, and Chairman of the Department of Religion in the Graduate School.
 REV. JOHN CHARLES SCHROEDER, D. D., LL. D., Professor of Homiletics and Pastoral Theology.
 REV. ROBERT SENECA SMITH, PH. D., Horace Bushnell Professor of Christian Nurture.
 REV. JEROME DAVIS, PH. D., D. D., LL. D., Associate Professor of Practical Philanthropy on the Gilbert L. Stark Foundation.
 REV. NORMAN BURDETT NASH, D. D., Visiting Professor of Social Ethics.
 REV. H. RICHARD NIEBUHR, PH. D., Associate Professor of Christian Ethics.
 CLARENCE PROUTY SHEDD, PH. D., Associate Professor of Christian Methods on the Stephen Merrell Clement Foundation.
 REV. PAUL HERMAN VIETH, PH. D., Associate Professor of Religious Education and Director of Field Work.
 REV. EDWARD WIGHT BAKKE, PH. D., Assistant Professor of Sociology and Lecturer on the Gilbert L. Stark Foundation.
 REV. CARL HERMAN KRAELING, PH. D., Assistant Professor of New Testament Criticism and Interpretation.
 RAYMOND PHILIP MORRIS, M. S., Librarian of the Divinity School.
 REV. MALCOLM DANA, D. D., Lecturer on Rural Church Work.

RELATION TO THE UNIVERSITY.—The Divinity School is one of the coordinate departments of Yale University. The studies are arranged in five vocational groups, each leading to the degree of B. D. These groups are (a) The Preaching Ministry and Pastoral Service; (b) Foreign Missionary Service; (c) Religious Education in Church and School; (d) Community Service Through Religious Agencies; (e) Religious Leadership in Colleges and Universities; (f) Teaching and Research in Religion. A graduate class for advanced study is also offered, leading to the degree of M. A., or PH. D.

OPPORTUNITIES FOR SELF-HELP.—The scholarship funds of the school are used to create opportunities through which the students may receive training for their future work.

APPLICATION FOR ADMISSION.—Only graduates of colleges or universities of recognized standing are admitted to the School. Catalogues and forms of application for admission may be obtained by addressing the DEAN, 409 Prospect St., New Haven, Conn. The next year will begin on Monday, Sept. 27, 1937.

PACIFIC SCHOOL OF RELIGION

Berkeley, Calif.

Founded, 1866. Incorporated in California, Feb. 3, 1872.

FACULTY

HERMAN F. SWARTZ, M. SC., D. D., LL. D., President and Professor, Christian Ethics.

JOHN WRIGHT BUCKHAM A. B., D. D., Professor Emeritus and Lecturer on Christian Theology and Philosophy of Religion.

CHESTER CHARLTON McCOWN, B. D., PH. D., D. D., Professor of New Testament Literature and Interpretation and Director Palestine Institute.

JAMES MULLENBURG, M. A., PH. D., L. H. D., Professor of Old Testament Literature and Semitic Languages.

CARL SAFFORD PATTON, M. A., B. D., PH. D., D. D., LL. D., Professor of Homiletics.

GEORGE TOLOVER TOLSON, A. M., B. D., D. D., Librarian and Professor of Church History.

ANNIE H. ALLEN, M. A., Instructor in Expression.

WALTER BRONSON THOMAS, B. F. E., Instructor in Community Recreation.

NOEL KEYS, A. M., PH. D., Lecturer in Psychology of Religion.

EDGAR A. LOWTHER, B. D., D. D., Lecturer in Religious Counseling.

MABEL HILL REDFIELD, Lecturer in Sacred Music.

RALPH C. WADDELL, M. A., B. D., TH. D., Lecturer in Religious Education and Student Advisor.

D. WILLARD LYON, A. M., D. D., Lecturer in Comparative Religion and Foreign Service.

JOSEPH CARSON WAMPLER, A. B., Curator Palestine Institute.

The School of Religion is adjacent to the University of California, the libraries and the courses of which institution are of great service to the students of this school.

The School of Religion trains men and women for the pastorate, religious education, social service, and missions.

A college degree is required for admission. Apply for information concerning degrees and advanced courses.

THE PALESTINE INSTITUTE is a laboratory for Biblical studies, employing among other resources the noteworthy archaeological treasures being recovered from the explorations made by Dr. Bade at Tell-en-Nasbeh, and by Dr. McCown in Transjordan.

The location of the School is wonderfully beautiful, and the climate is even, cool, and stimulative, favorable for study during the entire year.

Seventy-first year begins August 23, 1937.

COLLEGES, WITH NAMES OF PRESIDENTS, TREASURERS, NUMBER OF VOLUMES IN LIBRARIES AND INVESTED FUNDS
Some of the colleges are undenominational, but have had some historical relation to Congregational or Christian Churches.

NAME	Organ-ized	PLACE	PRESIDENT OR DEAN	TREASURER	Instructors and Officers	Total No. of Students	Volumes in Library	Amount of Productive Funds**
*American Internat'l Col.	1885	Springfield, Mass.	Chester Stowe McGown, D. E.	William G. Sumn	33	523	3,000	200,000.00
*Amherst College	1821	Amherst, Mass.	Stanley King, LL.D.	Charles A. Andrews	82	838	200,000	10,089,000.00
*Athens University	1867	Atlanta, Ga.	Florence M. Read (acting)	Florence M. Read	37	137	55,000	3,328,303.50
*Babst College	1846	Beloit, Wis.	Irving Maurer, D.D., LL.D.	Leon G. Herried	60	575	92,500	2,486,668.81
*Billings Polytechnic Inst.	1908	Polytechnic, Mont.	Kenneth T. Eaton, LL.D.	Preston B. Moss	29	470	25,000	2,250,000.00
*Bradford College	1794	Brunswick, Maine	Kenneth C. M. Sills, LL.D.	Philip Dana	67	588	170,000	8,041,601.16
*Carleton College	1866	Northfield, Minn.	Donald J. Cowling, Ph.D., D.D., LL.D.	Frederick J. Fairbank	124	777	115,000	2,902,000.29
*Colorado College	1874	Colo., Springs, Colo.	Thurston J. Davies	Wm. W. Postlethwaite	67	650	110,000	2,500,900.00
*Dartmouth College	1769	Hanover, N. H.	Ernest Martin Hopkins, Litt.D., LL.D.	Halsey G. Edgerton	291	2,430	418,451	17,239,074.06
*DePaul University	1930	New Orleans, La.	John Wilbert Claxton	W. G. White	21	173	17,000	1,700,000.00
*Dwight College	1872	Cretz, Nebr.	Joseph E. Taylor, LL.D. (acting)	Albert W. Dent	32	281	12,000	860,000.00
*Earl College	1873	Springfield, Mo.	T. W. Nadai, M.Pd., Ph.D., LL.D.	A. T. Cassel	24	257	27,635	1,085,552.21
*Eaton College	1800	Eaton College, N. C.	Leon Edgwar Smith, D.D.	Walter Pettit	36	340	53,500	2,500,000.00
*Fisk University	1866	Nashville, Tenn.	Thomas E. Jones, Ph.D.	Charles D. Johnston	38	461	50,400	1,625,768.66
*Grimmell College	1846	Grimmell, Iowa	John Schelle Nollen, Ph.D., LL.D.	Jesse F. Beads	54	410	102,620	1,471,040.13
*Harvard University	1636	Cambridge, Mass.	James B. Conant, Ph.D., LL.D., S.D., LL.D., LL.D.	Louis V. Phelps	74	788	1,026,620	134,601,999.05
*Knox College	1837	Galesburg, Ill.	Harold Clarence Jaquith, LL.D.	Henry Lee Shattuck	32	434	52,885	1,015,518.54
*LeMoyne College	1870	Memphis, Tenn.	Carter Davidson, A.M., Ph.D.	K. D. McClelland	62	623	45,000	2,072,629.67
*Marquette College	1835	Maryland, Md.	D. T. Schooner, Ph.D., LL.D.	Alma C. Hanson	23	416	11,000	2,000.00
*Middlebury College	1800	Middlebury, Vt.	Paul D. Moody, D.D., LL.D.	Thomas J. Summers	31	366	109,238	1,340,511.84
*Milwaukee-Dwight College	1851	Milwaukee, Wis.	Lucia Russell Briggs, LL.D.	Alben H. Nelson	75	721	72,000	4,094,661.78
*Mount Holyoke College	1837	Northampton, Mass.	Mary E. Woolley, LL.D., Litt.D., LL.D.	Fred C. Best	56	326	35,965	2,085,288.97
*Oberlin College	1807	Ashland, Wis.	Joseph Daniel Brownell, D.D.	John Watson	140	1,014	145,000	4,492,254.77
*Olivet College	1844	Olivet, Mich.	Ernest Hatch Wilkins, Ph.D., Litt.D., LL.D.	John Watson	18	200	23,000	169,000.00
*Pacific University	1897	Forest Grove, Ore.	Joseph Brewer	Henry Wade Cargill	181	1,746	373,628	18,507,310.00
*Piedmont College	1857	Danvers, Ga.	John F. Dobbs, D.D.	John D. MacNaughton	26	250	27,000	300,000.00
*Pomona College	1851	Claremont, Cal.	George C. Bellingrath, Ph.D.	R. Frank Peters	35	270	39,000	120,000.00
*Rockford College	1849	Rockford, Ill.	Silas Evans, D.D., LL.D.	R. H. Black	27	241	15,185	197,606.11
*Rollins College	1885	Winter Park, Fla.	Hamilton Holt, Litt.D., LL.D., LL.D.	Ernest K. Jones	35	342	30,000	2,865,325.46
*Scrpps College	1926	Claremont, Cal.	Wm. J. Inoua, Ph.D., LL.D.	Webb C. Stevens	50	325	25,000	1,100,000.00
*Smith College	1871	Northampton, Mass.	Wm. A. Nelson, Ph.D., LL.D., LL.D., Litt.D.	Ervin T. Brown	88	214	47,000	1,370,000.00
*Tallahassee College	1867	Tallahassee, Ala.	Ruell G. Gallagher	Ernest K. Jones	231	2,081	286,001	6,244,545.77
*Tillotson College	1877	Austin, Tex.	Mary Branch	E. C. Myers	62	507	28,000	1,131,500.00
*Tougaloo College	1869	Tougaloo, Miss.	Johnson L. Coates	Arthur L. Royster	22	294	10,000	2,013.00
*Wabash College	1865	Topeka, Kans.	Philip C. Coates, King, D.D.	Marguerite Dixon	69	1,252	35,000	45,412.00
*Wellesley College	1870	Wellesley, Mass.	Mildred H. McAtee, M.A., LL.D.	D. L. McEachron	69	1,252	35,000	1,725,202.21
*Whitman College	1859	Walla Walla, Wash.	W. A. Bratton (acting)	James Dean	245	1,498	170,000	8,632,514.00
*Williams College	1793	Williamstown, Mass.	Tyler Dennett, Ph.D., Litt.D., LL.D., LL.D.	W. L. Stirling	74	575	62,000	1,086,190.00
*Yale College	1701	New Haven, Conn.	James R. Angell, Ph.D., Litt.D., LL.D.	Charles D. Muckepeace	81	826	161,900	8,063,961.00
*Yankton College	1881	Yankton, S. D.	George W. Nash, LL.D.	George Farnly Day	850	5,483	2,500,000	98,160,172.46
				Ehmer H. Myers	36	531	29,000	799,000.00

**Indicates only such funds as bear interest.

†Women only.

*Women admitted.

CONGREGATIONAL AND CHRISTIAN JUNIOR COLLEGES AND ACADEMIES

Junior Colleges

Iberia Junior College, Iberia, Mo.
Southern Union College, Wadley, Ala.

Academies

Avery Institute, Charleston, S. C.
Ballard Normal School, Macon, Ga.
Blanche Kellogg Institute, Santurce, Puerto Rico
Burrell Normal School, Florence, Ala.
Dorchester Academy, McIntosh, Ga.
Fessenden Academy, Fessenden, Fla.
Iberia Academy, Iberia, Mo.
Lincoln Academy, Kings Mountain, N. C.
Lincoln Normal School, Marion, Ala.
Palmer Institute-Starkey Seminary, Lakemont, N. Y.
Palmer Memorial Institute, Sedalia, N. C.
Pillsbury Academy, Owatonna, Minn.
Pleasant Hill Academy, Pleasant Hill, Tenn.
Santee Normal Training School, Santee, Nebr.
Thorsby Institute, Thorsby, Ala.
Trinity School, Athens, Ala.

CONGREGATIONAL CLUBS

NAME	Organ-ized	PLACE	PRESIDENT	SECRETARY	Meet-ings	MEMBERS		COST	
						No.	Limit	Init.	Annual*
Berkshire	1889	Pittsfield, Mass.	Mr. W. W. Bartlett	Joseph E. Pierson (a)	2	60	300	\$2.00	\$1.50
Boston	1869	Boston, Mass.	James S. Allen	William A. McCormick (b)	5	226	400	none	8.00
Central Connecticut	1902	New Britain, Conn.	Rev. W. C. Timmons	Arthur L. Woodruff (c)	4	100	200	none	3.00
Chicago	1883	Chicago, Ill.	Dr. J. Raymond Chittick	Wayne A. Johnston (d)	6	251	400	none	6.00
Connecticut	1877	Hartford, Conn.	Frank O. Jones	Harvey B. Brainerd (e)	3	175	300	none	3.00
Connecticut Valley	1882	Springfield, Mass.	Rev. Garrett V. Stryker	Rev. Henry Lincoln Bailey (f)	5	200	400	none	2.00
Fall River	1892	Fall River, Mass.	Frederick W. Lawson	Walter E. Dow (g)	0	?	none	none	3.50
Franklin County	1907	Greenfield, Mass.	Ambert G. Moody	Grove W. Deming (h)	3	200	300	none	1.00
Lowell	1897	Lowell, Mass.	Rev. Hugh Penney	Robert S. Fulton (i)	5	141	none	none	1.00
Metropolitan Philadelphia	1932	Philadelphia, Pa.	Samuel Potter	Wm. Kincaid Newman (j)	4	75	none	none	1.00
Milwaukee	1893	Milwaukee, Wis.	Rev. Arthur H. Gilmore	Ernest Lyman (k)	4	200	none	none	1.00
Minnesota	1878	Minneapolis, Minn.	Rev. Harold G. Jones	Arthur D. Hale (l)	5	74	none	none	1.00
New Haven	1883	New Haven, Conn.	Rev. N. A. Holmes	Frederic E. Hudson (m)	6	117	225	none	3.50
New Orleans	1906	New Orleans, La.	Rev. Frederick K. Stamm	Rev. E. H. Phillips (n)	4	35	200	none	1.00
New York and Vicinity	1879	New York, N. Y.	Frank L. Duley	Rev. Clifford W. Collins (o)	4	96	200	none	2.00
Northfield Brotherhood	1918	E. Northfield, Mass.	Stephen E. Cordwell	Daniel E. Bodley (p)	10	80	none	none	5.00
Portland	1879	Portland, Maine	Rev. J. D. Axtell	Miss Alice L. Fuller (q)	5	90	200	none	1.50
San Diego	1922	San Diego, Cal.	Claude E. Hull	David Schick (r)	4	184	none	none	none
Syracuse	1923	Syracuse, N. Y.	Rev. Walter C. Hook	George H. Cain (s)	4	150	200	none	.50
Washington	1892	Washington, D. C.	Rev. Paul G. Macy	Wilbur L. Gray (t)	4	150	200	none	1.00
Worcester	1875	Worcester, Mass.		E. G. Seal (u)	4	50	none	none	3.00

(a) 85 Elizabeth St.
(b) 316 Huntington Ave.
(c) Berlin
(d) 135 E. 11th Place
(e) 750 Main St.
(f) 169 Crescent Rd., Longmeadow
(g) P.O. Box 303
(h) Mount Hermon
(i) 45 Robbins St.
(j) 502 East Washington Lane
(k) 8125 Warren Ave, Wauwatosa
(l) 121 W. Rustic Lodge Ave.
(m) P.O. Box 1038
(n) 2026 St. Anthony St.
(o) Plainfield, N. J.
(p) Mount Hermon
(q) 1025 Congress St.
(r) 1828 Montecito Way
(s) 240 Strafford Ave.
(t) 1200 16th St. N. W.
(u) 81 Beaconsfield Road

* In some instances includes cost of dinner served at meetings.

NECROLOGY

BRIEF BIOGRAPHIES OF CONGREGATIONAL AND CHRISTIAN
MINISTERS WHOSE DEATHS WERE REPORTED
DURING THE YEAR 1936

In many cases further information is on file in the office of the General Council. This may be had on request.

AIKINS, JAMES EDWARD, born Aylmer, Ontario, Canada, Aug. 23, 1855. *Education*: Oberlin College 1880-82; Bangor Theological Seminary, graduated, 1885. *Ordination*: Congregational Council, Cape Elizabeth, Maine, Nov. 11, 1885. *Congregational Pastorates*: Cape Elizabeth, Me., 1885-86; Princeton, Me., 1886-89; Vassalboro, Me., 1889-91; Windham, Me., 1891-1936. *Died* Windham, Me., Dec. 21, 1936.

ALLEN, HUBERT AMMIEL, born Rusk, Texas, Sept. 13, 1896. *Education*: Southern Methodist University, B.A., 1925, M.A., 1929. *Ordination*: Methodist Episcopal Church, South, Jacksonville, Texas, May 18, 1921; entered Congregational fellowship, 1934. *Congregational Pastorate*: Union Congregational Church, Chattanooga, Tenn., 1934-36. *Died* Chattanooga, Tenn., Feb. 13, 1936.

ALLEN, JOHN HARRISON, born Philadelphia, Pa., Apr. 4, 1881. *Education*: Baptist Temple University, graduated 1902. *Ordination*: Disciples, Saylesville, Ky., Sept. 19, 1915; entered Congregational fellowship, May 13, 1925. *Congregational Pastorates*: Riverside Church, Haverhill, Mass., 1925-27; Walpole, N. H., 1927-33. *Died* Raleigh, N. C., Nov. 21, 1936.

ANDERSON, DOCK, born Nacogdoches, Texas, Dec. 10, 1878. *Ordination*: Congregational Council, Nacogdoches, Texas, May, 1918. *Congregational Pastorates*: Wesley Chapel, Nacogdoches, Texas, 1918-36. *Died* Houston, Texas, June 26, 1936.

ANDES, ALFRED WELLONS, born Mt. Clinton, Va., Nov. 19, 1880. *Education*: Elon College, B.A., 1906. *Ordination*: Virginia Valley Christian Conference, Timber Ridge Church, High View, W. Va., Aug. 17, 1907. *Christian Pastorates*: Joppa and Palmyra Churches, Edinburg, Va., 1906-24, also serving Woods Chapel Church, New Market, Va., 1906-08; Whistlers Chapel Church, Mt. Jackson, Va., 1906-08; Mt. Olivet Church (R), Elkton, Va., 1906-11; Mt. Lebanon Church, Shenandoah, Va., 1907-11; Linville, Va., 1907-14; Antioch Church, Harrisonburg, Va., 1907-20; Bethel Church, Elkton, Va., 1908-13; Dry Run Church, Seven Fountains, Va., 1908-24; Beulah Church, Keezletown, Va., 1910-15; New Hope Church, Harrisonburg, Va., 1910-17; Mt. Olivet Church (R), Elkton, Va., (second pastorate) 1914-15; Bethel Church, Elkton, Va., (second pastorate) 1914-17; Woods Chapel Church, New Market, Va., (second pastorate) 1915-24; Whistlers Chapel Church, Mt. Jackson, Va., (second pastorate) 1921-24; Mayland Church, Broadway, Va., 1914-28; also serving Concord Church, Timberville, Va., 1916-28; Timber Ridge Church, High View, W. Va., 1917-33; also serving Timber Mountain Church, Capon Bridge, W. Va., 1922-33; Newport Church, Shenandoah, Va., and Leaksville Church, Luray, Va., 1924-36; also serving Joppa Church, Edinburg, Va., (second pastorate) 1928-36; Bethel Church, Elkton, Va., (third pastorate) 1928-36; Dry Run Church, Seven Fountains, Va., (second torate) 1932-36; Palmyra Church, Edinburg, Va., (second pastorate) 1928-36; Concord Church, Timberville, Va., (second pas-1932-36; St. Peter's Church, Elkton, Va., 1934-36, and Mt. Olivet Church (R), Elkton, Va., (third pastorate) 1934-36. *Died* Harrisonburg, Va., June 23, 1936.

ARN, ARTHUR JOHN, born Quindaro, Kans., Jan. 12, 1861. *Education*: Yale University, B.A., 1887; University of Heidelberg (Germany); Yale Divinity School, B.D., 1892. *Ordination*: Congregational Council, New Lisbon, Wisc., Nov. 20, 1895. *Congregational Pastorates*: New Lisbon, Wisc., 1892-1904; Second Church, Eau Claire, Wisc., 1904-07; Nekoosa, Wisc., 1908-09. *Died* Kansas City, Mo., May 5, 1936.

ARRICK, ROBERT P., born Washington C. H., Ohio, March 7, 1855. *Ordination*: Eastern Indiana Christian Conference, Shiloh Church, Grant County, Ind., August 15, 1885. *Christian Pastorates*: Indiana: Roseburg, Bluffton, Portland, Winchester, Albany, Farmland, Eden, Granville, Sulphur Springs, Montpelier, Union Chapel, Salamonia, Sardinia, Losantville, Liberty and Prairie Grove; Ohio: Fort Recovery and Beamsville. *Died* Farmland, Ind., Feb. 15, 1936.

BADE, WILLIAM FREDERIC, born Carver, Minn., Jan. 22, 1871. *Education*: Moravian College, B.A., 1892; B.D., 1894; Yale Divinity School, B.D., 1895; Lehigh University, 1901-02; University of Berlin, 1905-06. *Honorary Degrees*: Ph.D., Moravian College, 1898; D.D., Pomona College, 1922; Litt.D., Mills College, 1925; D.D., Glasgow, Scotland, 1934. *Ordination*: Moravian, Bethlehem, Pa., 1894; entered Congregational fellowship, 1902. *Professor*, Old Testament Literature and Semetic Languages, Pacific School of Religion, 1902-36; *Dean*, 1920-26; *Director*, Palestine Institute, 1927-36. *Publications*: *The Old Testament in the Light of Today*, 1915; *The Cruise of the Corwin*, 1917; *Steep Trails*, 1918; *The Life and Letters of John Muir*, 1924; *Preliminary Report, Tell-en-Nasbeh Excavators*, 1928; *Some Tombs of the Tell-en-Nasbeh Necropolis*, 1931; *A Manual of Excavation in the Near East*, 1934. *Died* Berkeley, Calif., Mar. 4, 1936. (See *Who's Who in America*.)

BALDWIN, JAMES W., born Boone County, Ind., March 5, 1859. *Ordination*: Central Indiana Christian Conference. *Christian Pastorates*: Indiana: New Bethel, Pleasant Ridge, Liberty and Old Union. *Died* Columbus, Ind., July 29, 1936.

BARTON, JAMES LEVI, born Charlotte, Vt., Sept. 23, 1855. *Education*: Middlebury College, B.A., 1881, M.A., 1884; Hartford Theological Seminary, graduated 1885. *Honorary Degrees*: D.D., Middlebury College, 1894, Dartmouth College, 1920; LL.D., Middlebury College, 1913, Oberlin College, 1917, Grinnell College, 1928. *Ordination*: Congregational Council, New Haven, Vt., June 29, 1885. *Missionary*, American Board, Harpoot, Turkey, 1885-92. *Professor*, Mission Theological Seminary, Turkey, 1888-92. *Foreign Secretary*, A. B. C. F. M., 1894-1927, *emeritus* 1927-29. *President*: Euphrates College (Turkey), 1893; International Congregational Council, Boston, 1920. *Chairman*: Deputation of American Board, Japan, 1895, Ceylon and India, 1901, China, 1907; Near East Relief, 1914-36. *Permanent Chairman*, Near East Foundation. *Director*, Relief Expedition to Near East, 1919. *Representative*, American Interests in Near East, Lausanne Peace Conference, 1921. *Fraternal Delegate*, National Council to Japan and China, 1921-22. *Moderator*, International Congregational Council, 1920-30. *Special Inspector*, overseas operations, Near East Relief, 1925-31. *Member*: President Wilson's Near East Emergency Commission; National Council Commission on International, Interracial Relations and the Near East, 1923-24; General Council Commission on International Relations, 1925-33; Federal Council of Churches of Christ in America, 1933. *Trustee*: Hartford Theological Seminary, 1898-1930; Peking Union Medical College; American College (Sofia); Anatolia College (Greece); International College (Smyrna). *Lecturer*: Bangor Theological Seminary, 1921; Christian Missions, Andover Theological Seminary, 1917; Church Polity, Chicago Theological Seminary, 1907; Missions, Yale Divinity School, 1914. *Hyde Lecturer*, Foreign Missions,

Andover Theological Seminary, 1905-06. *Publications*: The Missionary and His Critics, 1906; The Unfinished Task of the Christian Church, 1908; Daybreak in Turkey, 1908; Human Progress Through Missions, 1912; Educational Missions, 1913; Christian Approach to Islam, 1918; Story of the Near East Relief, 1930. *Died* Boston, Mass., July 21, 1936. (See *Who's Who in America*.)

BASSETT, FRANKLIN HARLEY, born Sumner Township, Iowa, Dec. 7, 1860. *Education*: University of Minnesota, B.A., 1887; Chicago Theological Seminary, graduated 1894. *Ordination*: Congregational Council, Kalkaska, Mich., 1894. *Congregational Pastorates*: Hartford, Mich., 1894-95; Kalkaska, Mich., 1895-97, also serving Excelsior, Mich., 1895-97, also serving Westwood, Mich., 1895-97; New Brighton Church, Minneapolis, Minn., 1898; Park Rapids, Minn., 1899-1900, also serving Dorset, Minn., 1899-1900; Glyndon, Minn., 1901-02, also serving Ulen, Minn., 1901-02; Oriska, N. Dak., 1903-04, also serving Fingal, N. Dak., 1903-04. *Teacher*, Bible and English, Japan, 1888-93. *Died* New York City, N. Y., Feb. 25, 1936.

BEAVER, CARRIE BELLE, born Boone County, Ind., Nov. 23, 1879. *Ordination*: Yale University, B.A., 1899; Yale Divinity School, B.D., 1902. *Sheridan*, Ind., August, 1926. *Christian Pastorates*: Prairieville Church, Russiaville, Ind., 1924-28; Prairie Chapel Church, Hillsboro, Ind., 1926-30, also serving Sterling Church, Veedersburg, Ind., 1926-27; Christian Liberty Church, Sheridan, Ind., 1929-31; Linden, Ind., 1932-33. *Died* Advance, Ind., Apr. 22, 1936.

BICKNELL, JOHN, born West Cummington, Mass., May 26, 1877. *Education*: Yale University, B. A., 1899; Yale Divinity School, B. D., 1902. *Ordination*: Congregational Council, Cummington, Mass., May 29, 1902. *Congregational Pastorates*: Kennebunkport, Maine, 1906-10; Mansfield, Mass., 1910-15. *Missionary*, American Board, Ceylon, 1902-05, 1915-36. *President*, Jaffna College, Ceylon, 1915-36. *Died* Manepay, Ceylon, Dec. 17, 1936.

BISHOP, ALBERT W., born Ashland, Ohio, Oct. 21, 1852. *Ordination*: United Brethren, Wellsville, Kans., 1880; entered Congregational fellowship, 1883. *Congregational Pastorates*: Wellsville, Kans., 1883-86; Olathe, Kans., 1886-92; Vinita, Ind. Ter., 1894-95; Parsons, Kans., 1895-98; Sterling, Kans., 1899-1900; Alma, Kans., 1909-11. *Died* Kansas City, Kans., July 11, 1936.

BLANDFORD, LEVI D., born Notre Dame Bay, Newfoundland, June 20, 1854. *Education*: St. John's College (Newfoundland); University of Toronto. *Ordination*: Congregational Council, Leadville, Colo., Dec. 10, 1901. *Congregational Pastorates*: Pine Grove Church, Sault Ste. Marie, Mich., (licentiate) 1899-1901; Leadville, Colo., 1901-02; North Church, Denver, Colo., 1902-06; Baxter, Iowa, 1906-07; Rockwell, Iowa, 1908-16; Doon, Iowa, 1917-20; Eldon, Iowa, 1921-22; Union Church, Waterloo, Iowa, 1923-27. *Died* Glendora, Calif., Jan. 26, 1936.

BODWELL, FLAVIEL A., born Andover, Maine, Apr. 28, 1855. *Ordination*: Congregational Council, Ford, Kans., Sept. 17, 1891. *Congregational Pastorates*: Jetmore, Kans., 1889-92; Udall, Kans., 1892-94; Mt. Hope, Kans., 1894-96; Chase, Kans., 1897-1900; Valley, Kans., 1900-01; Stafford, Kans., 1902-04; Ford, Kans., 1904-06, also serving Fowler, Kans., 1904-06; Leona, Kans., 1906-09; (second pastorate) 1912-19; Linwood, Kans., 1923-26. *Died* St. Cloud, Fla., Feb. 9, 1936.

BOOTH, EDWIN, born Grand Rapids, Mich., Mar. 27, 1873. *Education*: Oberlin Theological Seminary; Chicago Theological Seminary. *Ordina-*

tion: Congregational Council, Clear Lake, Wisc., Jan. 20, 1897. *Congregational Pastorates*: Clear Lake, Wisc., 1897-98; Burwell, Nebr., 1898-99; Lone Pine, Nebr., 1899-1900; Bloomfield, Nebr., 1900-02; David City, Nebr., 1902-04; Beatrice, Nebr., 1904-08; Norfolk, Nebr., 1908-18; Charles City, Iowa, 1918-23; Manitou, Colo., 1923-25; Hawarden, Iowa, 1925-26; Sheldon, Iowa, 1926-35. *Died* Claremont, Calif., Dec. 6, 1935.

BOSS, ROGER CLIFFORD, born Lyons, Iowa, May 14, 1868. *Education*: Washburn College. *Ordination*: Congregational Council, Garfield Kans., Nov. 26, 1901. *Congregational Pastorates*: Brookville, Kans., (licentiate) 1899-1901; Garfield, Kans., 1901-04; Alton, Kans., 1904-08; Fountain, Colo., 1908-16; Lafayette, Colo., 1916-19; Pilgrim Church, Pueblo, Colo., 1919-28. *Died* Pueblo, Colo., Sept. 22, 1936.

BRADFORD, PARK ANDREW, born near Waymart, Pa., Mar. 8, 1854. *Education*: Gardner's College, graduated 1870; Chicago Theological Seminary, 1875-77; Andover Theological Seminary, graduated 1879. *Ordination*: Congregational Council, Flat Rock, Mich., July 30, 1879. *Congregational Pastorates*: Flat Rock, Mich., (supply) 1879-80; New Haven, Mich., 1880-81, also serving Chesterfield, Mich., 1880-81; Lawrence, Mich., 1883-84, also serving Galesburg, Mich., 1883-84; Scituate, Mass., 1892-94; Tyngsboro, Mass., 1894-96; Second Church, Coventry, Conn., 1900-02; Danby, Vt., 1906-07; Falls Village, Conn., 1908, also serving South Canaan, Conn., 1908; Otto, N. Y., 1919-20; Port Leyden, N. Y., 1921-22. *Missionary*, Oswego, Kans., 1890-92. *Died* Chicago, Ill., Oct. 16, 1936.

BRADLEY, CORNELIUS BEACH, born Bangkok, Siam, Nov. 18, 1843. *Education*: Oberlin College, B.A., 1868, M.A., 1886; Yale Divinity School, B.D., 1871. *Honorary Degree*: LL.D., California, 1925. *Ordination*: Congregational Council, Oberlin, Ohio, 1871. *Missionary*, American Board, Siam, 1871-74. *Publications*: Orations and Arguments by English and American Statesmen, 1895; Carlyle's Essay on Burns, 1901; Proceedings of California Academy of Sciences, 1908-13; Half Century among the Siamese and Lao (autobiography of Daniel McGilvary) 1912. *Died* Berkeley, Calif., Feb. 15, 1936. (See *Who's Who in America*.)

BRAUN, JOHN, born Frank, Russia, Mar. 5, 1881. *Education*: Redfield College, graduated 1911; Chicago Theological Seminary, graduated 1914. *Ordination*: Congregational Council, Grand Island, Nebr., June 14, 1914. *Congregational Pastorates*: Grand Island, Nebr., 1914-19; Hastings, Nebr., 1919-21; Norfolk, Nebr., 1921-27; Lincoln, Nebr., 1927-36. *Died* Lincoln, Nebr., Oct. 24, 1936.

BRIGGS, WALTER ABEL, born Chesterfield Township, Mich., July 7, 1863. *Education*: Olivet College, B.A., 1892; Chicago Theological Seminary, 1892-94. *Ordination*: Congregational Council, Hudsonville, Mich., June 26, 1894. *Congregational Pastorates*: Hudsonville, Mich., 1894-98; Big Rapids, Mich., 1898-1904; Toledo, Iowa, 1904-06; Stuart, Iowa, 1906-13; Perry, Iowa, 1913-17; Fourth Church, Chicago, Ill., 1917-20; Villa Park, Ill., 1920-24; Pacific Church, Chicago, Ill., 1924-29; Auburn Park Church, Chicago, Ill., 1929-31; Vermontville, Mich., 1932-35. *Died* New York City, N. Y., July 11, 1936.

BRISTOL, ROLAND GRANT, born Portland, Oreg., May 12, 1894. *Education*: Reed College, B.A., 1916; Hartford Theological Seminary, B.D., 1922, advanced class, 1923; Chicago Theological Seminary, advanced class, 1925. *Ordination*: Congregational Council, Glasgow, Mont., Apr. 3, 1924. *Congregational Pastorates*: Glasgow, Mont., (licentiate) 1923-24; Keeler Ave. Church, Chicago, Ill., 1925-26; Marshall, Ill., 1928-36, also serving Allbright, Ill., 1928-36. *Teacher*, Hangchow University, China, 1916-17. *Died* Terra Haute, Ind., July 5, 1936.

BRITT, WILLIAM MOREHEAD, born Cass County, Mo., Jan. 5, 1858. *Education*: Central College; University of Missouri, B.A., 1878; Vanderbilt University. *Ordination*: Methodist Episcopal Church, South, Las Vegas, N. Mex., 1887; entered Congregational fellowship, 1915. *Congregational Pastorates*: Centerville, Pa., 1915-16; Wyanet, Ill., 1917-20; Buda, Ill., 1920-24; Odell, Ill., 1924-30. *Publication*: *The Christian Philosophy*, 1933. *Died* Dwight, Ill., July 1, 1935.

BROWN, DANIEL MORTON, born Days Corners, N. Y., Apr. 21, 1848. *Education*: Fort Edward Collegiate Institute, B.S., 1876. *Ordination*: Methodist Episcopal, Bluffton, Ind., Apr. 6, 1877; entered Congregational fellowship, 1889. *Congregational Pastorates*: Pilgrim Church, Indianapolis, Ind., 1889-91, also serving West Indianapolis, Ind., 1889-91; Dayton, Ohio, 1892-94; Anna, Ill., 1894-95; Cobden, Ill., 1895-96; Alto Pass, 1896-98; Albion, Ill., 1899-1901; Prophetstown, Ill., 1901-1904; Chamberlain, S. Dak., 1905-10; Lead, S. Dak., 1910-11; Newell, S. Dak., 1911-12; Spearfish, S. Dak., 1913-14, also serving Spearfish Valley, S. Dak., 1913-14; Faulkton, S. Dak., 1915-16; Estelline, S. Dak., 1917-19; Spearfish, S. Dak., (second pastorate) 1919; McGrath, Minn., 1920; Milaca, Minn., 1921-25. *Missionary*: Indianapolis, Ind., 1889; South Dakota, 1916; Minnesota, 1920. *Died* Milwaukee, Wisc., Feb. 7, 1936.

BRUCE, CHARLES RUSSELL, born West Brookfield, Mass., Aug. 29, 1854. *Education*: Amherst College, graduated 1879; Chicago Theological Seminary, 1882-83; Yale Divinity School, B.D., 1885; advanced class, Andover Theological Seminary, 1885-86. *Ordination*: Congregational Council, New Hampton, Iowa, Dec. 22, 1886. *Congregational Pastorates*: New Hampton, Iowa, 1886-1888; Sun Prairie, Wisc., 1888-89; Eagle Grove, Iowa, 1890-91; Hull, Iowa, 1891-93; Green Mountain, Iowa, 1894-95; Plankinton, S. Dak., 1895-97; Dazey, N. Dak., 1913, also serving Getchell Church, Valley City, N. Dak., 1913; Duncan, S. Dak., 1913-14, also serving Gann Valley, S. Dak., 1913-14; Humboldt, S. Dak., 1914-15; Cleveland, N. Dak., 1916, also serving Medina, N. Dak., 1916; Bentley, N. Dak., 1917; Wecota, S. Dak., 1919, also serving Myron Church, Faulkton, S. Dak., 1919; Usk, Wash., 1922, also serving Pilgrim Church, Cusick, Wash., 1922; Van Cleve, Iowa, 1923-26; Red Granite, Wisc., 1926-27. *Died* Summerville, S. Car., Dec. 2, 1936.

BUCHANAN, WILLIAM JAMES, born St. John, N. B., Canada, Aug. 28, 1870. *Education*: Mt. Allison College. *Ordination*: Methodist Episcopal, St. John, N. B., Canada, 1896; entered Congregational fellowship, 1901. *Congregational Pastorates*: Hanover, Conn., 1901-02; Milltown, N. B. 1902-06; Oldtown, Maine, 1906-07; Greenville, Maine, 1907-08; Mapleton Park Church, Brooklyn, N. Y., (organized) 1912; Dyker Heights Church, Brooklyn, N. Y., (organized) 1913; First Church, Woodhaven, N. Y., 1914-20; Bernardsville, N. J., 1921. *Died* Ozone Park, N. Y., Jan. 1, 1936.

BURHANS, FRANK DENNIS, born Burlington, Iowa, July 7, 1866. *Education*: University of Denver, B.A., 1894; Chicago Theological Seminary, B.D., 1898. *Honorary Degree*: D.D., Tabor College. *Ordination*: Congregational Council, Park Ridge, Ill., May 24, 1895. *Congregational Pastorates*: Park Ridge, Ill., 1895-98; Salina, Kans., 1898-99; Washington Park Church, Chicago, Ill., 1900-12; Central Church, Dallas, Tex., 1912-14; Park Manor Church, Chicago, Ill., 1914-18; Trinity Church, Chicago, Ill., 1920-30. *Died* Burlington, Iowa, Sept. 19, 1936.

BURR, WILLIAM NORRIS, born Ottawa, Ill., Sept. 16, 1851. *Education*: Oberlin Preparatory School. *Ordination*: Congregational Council, Silverton, Colo., July 20, 1888. *Congregational Pastorates*: Silverton, Colo., 1888-89; San Jacinto, Calif., 1889-92; Perris, Calif., 1892-96; Ventura, Calif., 1896-97; Corona, Calif., 1897-1906; La Jolla, Calif., 1906-07; Tulare, Calif., 1907-09; La Canada, Calif., 1909-13; Hemet, Calif., 1915-17; Pilgrim Church,

Pomona, Calif., (associate pastor), 1917-21. *Died* South Pasadena, Calif., Feb. 26, 1936.

BUXTON, OTHO CHRISTIAN, *born* Keedysville, Md., Mar. 13, 1857. *Education*: University of Toledo. *Ordination*: United Brethren in Christ, Jasper, Co., Iowa, August 26, 1876; entered Congregational fellowship, Oct. 3, 1911. *Died* Webster City, Iowa, Sept. 17, 1935.

CADMAN, SAMUEL PARKES, *born* Mossy Green, Shropshire, England, Dec. 18, 1864. *Education*: Richmond College of University of London, (now Wesleyan) Surrey, England, graduated 1888. *Honorary Degrees*: D.D., Wesleyan University (Conn.) 1898; Syracuse University, 1898, Yale University, 1925; New York University, 1925; S.T.D., Columbia University, 1913; L.H.D., University of Vermont 1913, Temple University, 1936; Litt.D., Wesleyan University, (Ill.) 1926, Dickinson College, 1926; LL.D., Syracuse University, 1922, Muskingum College, 1927, Miami University, 1928, Bates College, 1931, Rollins College 1931. *Ordination*: Methodist Episcopal Church, New York City, N. Y., 1891; entered Congregational fellowship, 1901. *Congregational Pastorates*: Central Church, Brooklyn, N. Y., 1901-36. *President*: Brooklyn Congregational Club, 1908; Federal Council of Churches of Christ in America, 1924-28; Church and Drama League, 1926-30; World Conference on Faith and Order, 1927; American Section of the Universal Christian Council, 1936. *Vice President*: Congregational Church Building Society, 1909-1916. *Trustee*: Hartford Theological Seminary, 1906-16; Union Missionary Training Institute. *Chairman*: American Section of Stockholm Conference on Life and Work, 1925; Commission on Relations with Churches Abroad of the Federal Council of Churches of Christ in America, 1929-30. *Director*: A. B. C. F. M.; Home Missionary Society; Brooklyn Clerical Union; N. Y. Congregational Home for the Blind, 1921-24. *Delegate*: Great Britain for Tercentennial of Mayflower Sailing, 1920; National Council to Federal Council of Churches of Christ in America, 1913-14; Clergy of N. Y. at 300th Anniversary of founding of the First Christian Church of that City, 1928. *Special lecturer*, Yale Divinity School. *Shepherd lecturer*, Bangor Theological Seminary, 1916-18. *Carew lecturer*, Hartford Theological Seminary, 1917-18. *Member*: Committee on Comity, Federation and Unity, 1907-09; Commission of Nine on Sunday School and Publishing Society, 1910-12; Committee on International Council, 1919; Golden Rule Foundation, 1930-32. *Commander*, Royal Order of Vasa, (Sweden) 1932. *Gold Medalist*: National Institute of Social Sciences; Holland Society of America; Neighborhood Club, Brooklyn. *Honorary Moderator*, General Council, 1934-36. *Radio Minister*, Federal Council of Churches of Christ in America, 1928-36. *Publications*: *The Victory of Christmas*, 1909; *Charles Darwin and Other English Thinkers*, 1911; *The Religious Uses of Memory*, 1911; *William Owen, a Biography*, 1912; *The Three Religious Leaders of Oxford*, 1916; *Ambassadors of God*, 1920, second edition, 1921; *Christianity and the State*, 1924; *Lure of London*, 1925; *Imagination and Religion*, 1926; *The Christ of God*, 1929; *Peace*, 1929; *Every Day Questions and Answers*, 1930; *The Parables of Jesus*, 1931; *The Prophets of Israel*, 1933; *The Pursuit of Happiness*, 1935. *Died* Plattsburgh, N. Y., July 12, 1936. (See *Who's Who in America*.)

CHRISTIANSON, CHARLES JOHN, *born* Sweden, Feb. 6, 1880. *Education*: Redfield College, B.A., 1905; Chicago Theological Seminary, B.D., 1908. *Ordination*: Congregational Council, Chicago, Ill., May 8, 1908. *Congregational Pastorates*: Harrison Ave. Church, Oklahoma City, Okla., 1908-13; Watertown, S. Dak., 1913-18; Boise, Idaho, 1918-20; Grand Island, Nebr., 1920-24; Sabetha, Kans., 1924-31; Hiawatha, Kans., 1931-36. *Moderator*, Oklahoma Conference, 1911-13. *Died* Rochester, Minn., May 21, 1936.

CLARK, DANIEL JAMES, *born* Ludlow, Vt., July 20, 1848. *Education*: Wesleyan University, 1872-74; Hartford Theological Seminary, B.D., 1880.

Ordination: Congregational Council, East Haven, Conn., July 7, 1880. *Congregational Pastorate:* Old Stone Church, East Haven, Conn., 1880-1920, *pastor emeritus*, 1920-36. *Publication:* Bicentennial of East Haven Church, 1911. *Died* East Haven, Conn., March 23, 1936.

CLARK, VICTOR FREMONT, *born* West Haven, Vt., Aug. 20, 1856. *Education:* Tabor College; Chicago Theological Seminary, B.D., 1883; Princeton Theological Seminary, 1887. *Ordination:* Congregational Council, Milburn, Ill., July 10, 1883. *Congregational Pastorates:* Milburn, Ill., 1883-87; David City, Nebr., 1888-92; Holdredge, Neb., 1892-97; Livingston, Mont., 1897-1903; Neligh, Neb., 1903-10; Ashland, Neb., 1910-12; Beatrice, Neb., 1915-22; Diller, Neb., 1922-27; Lebanon, Mo., 1927-31. *Field Secretary* for Doane College, 1912-25. *Died* Penney Farms, Fla., May 21, 1936.

CLARKE, CHARLES FREDERICK, *born* Aug. 26, 1868. *Ordination:* Reformed Episcopal, Toronto, Canada, Dec. 6, 1892; entered Congregational fellowship, 1897. *Congregational Pastorates:* Second Church, West Newbury, Mass., 1898-99; Groveland, Mass., 1899-1902; Mayville, N. Dak., 1902-03, also serving Portland, N. Dak., 1902-03; Cheney, Wash., 1903-06; Greenlake Church, Seattle, Wash., 1907-13; First Church, Santa Rosa, Calif., 1913-14, also serving Todd Church, Santa Rosa, Calif., 1913-14; Fruitvale Ave. Church, Oakland, Calif., 1915-25; Olivet Church, Oakland, Calif., 1926-30; Bethel Church, Beaverton, Oreg., 1931-35. *Died* San Francisco, Calif., Apr. 23, 1936.

CONARD, WILLIAM JOHN, *born* Logan County, Ohio, Dec. 17, 1852. *Education:* Chicago Theological Seminary, B.D., 1889. *Ordination:* Congregational Council, Park Rapids, Minn., Oct. 30, 1889. *Congregational Pastorates:* Park Rapids, Minn., 1889-90; Hubbard, Minn., 1891-92; Belgrade, Minn., 1892-93; Ellsworth, Minn., 1894-97, also serving Ash Creek, Minn., 1894-97, also serving Kanaranzi, Minn., 1894-97; Akeley, Minn., 1898; Bordulac, N. Dak., 1915-16; Hensler, N. Dak., 1917-18; Shields, N. Dak., 1919-21; Dodgen, N. Dak., 1922-23; *General Missionary:* Park Rapids, Minn., 1898-1914. *Died* Northfield, Minn., Jan. 3, 1936.

CONE, JAMES WILLIAM, *born* Brierly Hill, Staffordshire, England, June 28, 1863. *Education:* Oberlin Theological Seminary, graduated 1893. *Ordination:* Congregational Council, Alma, Kans., April 5, 1894. *Congregational Pastorates:* Alma, Kans., 1893-94; Ellis, Kans., 1895-96; Ocheltree, Kans., 1897-98; Powhattan, Kans., 1898-1903; East Fairfield, Vt., 1903-04; Sharon, Vt., 1904-07; Lyons, Colo., 1907-09; Little River, Kans., 1909-12; Mount Hope, Kans., 1912-1917; Burlington, Kans., 1917-23; Onaga, Kans., 1923-29. *Died* Wichita, Kans., July 21, 1936.

COOK, FRANK L., *born* Holland, Apr. 19, 1863. *Ordination:* Christian Conference, Trumbells Corners, N. Y., Oct. 9, 1910; entered Congregational fellowship, Oct. 2, 1917. *Congregational Pastorates:* Amber, N. Y., 1917-19, also serving Marietta, N. Y., 1917-19; Reed Corners, N. Y., 1920-23; Lakeville, N. Y., 1923-27; *Died* Palmyra, N. Y., Mar. 18, 1935.

CORBIN, OLIVER LEE, *born* Highland, W. Va., Apr. 8, 1863. *Education:* Adrian College, B.A.; Yale Divinity School. *Ordination:* Methodist, 1888; entered Congregational fellowship, Oct. 6, 1896. *Congregational Pastorates:* Peterson, Iowa, 1891; Douglas, Wyo., 1896-98, also serving Glenrock, Wyo., 1896-98; Creede, Colo., 1898-1901; Buena Park, Calif., 1901-05; Parris, Calif., 1905-06; Bethlehem Church, San Francisco, Calif., 1907-11; Likely, Calif., 1911-13; Manchester, Okla., 1916-18; Anthony, Kans., 1919-27; Waynoka, Okla., 1928-32. *Died* Wickenburg, Ariz., Feb. 4, 1936.

CORBIN, PAUL LEATON, *born* Carlinville, Ill., Sept. 28, 1875. *Education:* Blackburn College, B.A., 1898; Chicago Theological Seminary; Oberlin

Theological Seminary, B.D., 1903. *Honorary Degrees*: D.D., Blackburn College, 1921, Oberlin College, 1921. *Ordination*: Congregational Council, Kemper, Ill., Oct. 12, 1899. *Congregational Pastorates*: Hillsboro, Ill., (licentiate) 1897-98; Kemper, Ill., 1899. *Missionary*, American Board in North China, 1904-32, *emeritus*, 1932-36. *Died* Taiku, Shansi, North China, Jan. 9, 1936.

COY, DAVID OSCAR, born Bartholomew County, Ind., June 12, 1859. *Ordination*: Central Indiana Christian Conference, New Bethel Church, Edinburg, Ind., 1885. *Christian Pastorates*: Indiana: Taylorsville, Clifford, Mt. Olivet, Youngs Creek, Old Union, New Bethel, Hurricane, Pleasant Ridge, Pleasant Valley, Center Grove, Fairview, Garfield, New Salem, Pleasant View, Fairview, (second pastorate), Center, Christian Chapel and Osborne Prairie. *Died* Franklin, Ind., May 30, 1936.

CRAWFORD, OLIVER CLARK, born Middletown, N. Y., Dec. 12, 1859. *Education*: New York State Normal College; Oberlin Theological Seminary, B.D., 1893. *Ordination*: Congregational Council, Fifth Church, Syracuse, N. Y., Oct. 26, 1893. *Congregational Pastorates*: South Avenue Church, Syracuse, N. Y., 1893-95; Iron River, Wis., 1896-97. *Died* San Diego, Calif., Oct. 12, 1935.

CRELLIN, HOWARD CLARENCE, born Chardon, Ohio, Sept. 9, 1880. *Education*: Oberlin College, B.A., 1908; Oberlin Theological Seminary, B.D., 1911. *Ordination*: Congregational Council, Esmond, N. D., July 19, 1911. *Congregational Pastorates*: Esmond, N. Dak., 1911-12, also serving Hesper, N. Dak., 1911-12, also serving Maddock, N. Dak., 1911-12; Crary, N. Dak., 1912-13; Buchanan, N. Dak., 1913-14; Pingree, N. Dak., 1914-15; Edmunds, N. Dak., 1915; Two Dot, Mont., 1916-17; Granville, N. Dak., 1919-23, also serving Deering, N. Dak., 1919-23; Beach, N. Dak., 1923-27; Carthage, S. Dak., 1927-29. *Died* Redfield, S. Dak., Apr. 24, 1936.

DEAN, FREDERIC ALVA, born Crestline, Ohio, May 27, 1859. *Ordination*: Congregational Council, Chicago, Ill., 1896. *Congregational Pastorates*: Chattanooga, Tenn., 1896-98; Cameron, Mo., 1898-1900; DeWitt, Iowa, 1900-01; Tripoli, Iowa, 1902-03; Strawberry Point, Iowa, 1903-05; Eaton Rapids, Mich., 1905-07. *Died* East Liverpool, Ohio, Apr. 15, 1936.

DEMOND, ABRAHAM LINCOLN, born Townsendville, N. Y., June 6, 1867. *Education*: Howard University, B.A.; Howard University, School of Religion, B.D. *Honorary Degree*: D.D., Morris Brown University. *Ordination*: Congregational Council, Fort Payne, Ala., Aug. 2, 1891. *Congregational Pastorates*: Fort Payne, Ala., 1891-94; Lowell, N. Car., 1895-96; McIntosh, Ga., 1896-98; Montgomery, Ala., 1898-1900; New Orleans, La., 1900-06; Macon Ga., 1909-10; Charleston, S. Car., 1910-20; Memphis, Tenn., 1920-29; Nashville, Tenn., 1929-35. *Missionary*, Buxton, Iowa, 1906-09. *Registrar and Treasurer*, South Carolina Conference (colored), 1919-20. *Treasurer*, Tennessee Congregational Conference (colored), 1922-23. *Died* Washington, D. C., Jan. 19, 1936.

DENIO, FRANCIS BRIGHAM, born Enosburg, Vt., May 4, 1848. *Education*: Middlebury College, B.A., 1871; Andover Theological Seminary, graduated 1879. *Honorary Degree*: D.D., Middlebury, 1893. *Ordination*: Congregational Council, Brewer, Maine, Jan. 11, 1881. *Instructor*, New Testament Greek, Bangor Theological Seminary, 1879-82. *Professor*, Old Testament Language and Literature, Bangor Theological Seminary, 1882-1919; *Professor emeritus*, 1919-36. *Trustee*, Maine Missionary Society. *Secretary*, Maine Board of Ministerial Relief, 1892-1907. *Publications*: *Old Testament Notes*, 1889; *Outlines of Old Testament Theology*, 1898; *The Supreme Leader*, 1900; *The Supreme Need*, 1913; *The Literature of Greece and*

Israel in the Renaissance, 1925; A Genealogy of Aaron Denio of Deerfield, Mass. 1704-1925, (with Herbert W. Denio) 1926. *Died* Bangor Me., Apr. 17, 1936. (See *Who's Who in America*.)

DENISON, ROBERT CHARLES, born Godfrey, Ill., July 22, 1868. *Education*: Shurtleff College; Amherst, B.A., 1889; Chicago Theological Seminary, 1889-90; Andover Theological Seminary, graduated 1892, advanced class, 1893. *Honorary Degree*: D.D., Amherst, 1919. *Ordination*: Congregational Council, Little Rock, Ark., May 6, 1894. *Congregational Pastorates*: Pilgrim Church, Little Rock, Ark., 1893-97; Janesville, Wisc., 1897-1909; United Church in the Green, New Haven, Conn., 1909-20. *Chairman*, Department of Philosophy and lecturer on philosophy and ethics, Pomona College, 1920-36. *Publications*: Sonnets of the Spirit in Times of War; Poems of Life and Faith. *Died* Claremont, Calif., Jan. 23, 1936. (See *Who's Who in America*.)

DETLING, WILLIAM COLBERT, born Malaga, Ohio, Apr. 17, 1857. *Education*: Boston University, graduated, 1897. *Ordination*: Congregational Council, Centerville, Mass., Mar. 3, 1897. *Congregational Pastorates*: Shoreham, Vt., (licentiate) 1894-95; Centerville, Mass., 1897-98; Glenville Church, Cleveland, Ohio, (organized) 1902-05; Lakewood Church, Cleveland, Ohio, (organized) 1904; Sylvania, Ohio, 1905-06; Unionville, Ohio, 1909-11; East View Church, Cleveland, Ohio, (organized) 1912; Greenwich, Ohio, 1915-16. *Publication*: The Home, The Church and The Immortal Life. *Died* Greenwich, Ohio, Oct. 6, 1936.

DOWD, QUINCY LAMARTINE, born Seville, Ohio, 1848. *Education*: Oberlin College, B.A., 1870; Yale Divinity School, B.D., 1875. *Ordination*: Congregational Council, Hudson, Wisc., Dec. 8, 1875. *Congregational Pastorates*: Warren, Wisc., 1875-78; Alexandria, Minn., 1878-79; Kaukauna, Wisc., 1880-85; Winnetka, Ill., 1885-1900; DePere, Wisc., 1903-05; Roscoe, Ill., 1905-18. *Publications*: Increasing Values in Jesus; Funeral Management and Costs, 1921. *Died* Lombard, Ill., Apr. 15, 1936.

DUNHAM, SAMUEL, born Southington, Conn., Feb. 8, 1835. *Education*: Yale University, B.A., 1860; Union Theological Seminary, 1860-62; Andover Theological Seminary, 1862-63. *Ordination*: Congregational Council, West Brookfield, Mass., Oct. 4, 1864. *Congregational Pastorates*: West Brookfield, Mass., 1863-70; First Church, Norwalk, Conn., 1870-72. *Publication*: Retrospect of a Happy Ministry. *Died* Binghamton, N. Y., Dec. 4, 1936.

DUNLAP, GEORGE HARLAN, born East Andover, Maine, May 18, 1851. *Education*: Dartmouth College, B.A., 1873; M.A., 1900; Bangor Theological Seminary, graduated 1877. *Ordination*: Congregational Council, Charlestown, N. H., Aug. 23, 1877. *Congregational Pastorates*: Charlestown, N. H., 1877-81; Nelson, N. H., 1881-85, also serving Harrisville, N. H., 1881-85; Holland, Vt., 1888-93; East Concord, N. H., 1893-1907; Bennington, N. H., 1907-14; Ashby, Mass., 1914-22. *Died* Roxbury, Mass., Nov. 4, 1936.

EARNSHAW, ALBERT FROST, born Sheffield, England, Aug. 1, 1870. *Education*: Princeton University, B.A., 1892; Union Theological Seminary, graduated, 1896; American School for Classical Studies, (Rome), 1896-97. *Ordination*: Congregational Council, Phillips, Maine, Oct. 24, 1898. *Congregational Pastorates*: Phillips, Maine, 1897-1900; High St. Church, Portland, Maine, (assistant) 1901-04; Chelmsford, Mass., 1904-08; Mystic, Conn., 1908-17. *Died* Princeton, N. J., Dec. 7, 1936.

EDDS, WILLIAM THOMAS, born Marcellus, N. Y., Mar. 3, 1863. *Education*: Jamestown Seminary, graduated. *Ordination*: Methodist Protestant, Hamilton, N. Y., Sept. 18, 1887; entered Congregational fellowship, 1897. *Con-*

gregational Pastorates: Sidney, N. Y., 1897-1905; Sayville, N. Y., 1916-23; DeRuyter, N. Y., 1923-33. *Field Secretary*, C. E. Union, New York, 1905-08. *Director*, Religious Work, R. R. Y. M. C. A., New York, 1914-16. *Died* Montclair, N. J., Dec. 31, 1935.

EVANS, EVAN, *born* Llangeler, Carmarthenshire Co., Wales, June 7, 1860. *Education*: Marietta College, 1890; Yale Divinity School, graduated 1893. *Ordination*: Congregational Council, New Preston, Conn., May 2, 1894. *Congregational Pastorates*: New Preston Hill, Conn., 1894-98; Kings Highway, Bridgeport, Conn., 1899-1906; New Preston Hill, Conn., (second pastorate) 1907-35. *Died* New Milford, Conn., June 16, 1936.

EVANS, THOMAS ALBERT, *born* Chattanooga, Tenn., Feb. 1, 1883. *Ordination*: Baptist, Gary, Ind., Aug. 10, 1914. *Christian Pastorate*: Macedonia Church, Maplewood, N. J., 1933-34. *Died* Parkersburg, W. Va., Sept. 11, 1935.

FELT, JESSE BURDETT, *born* Arlington, Vt., Aug. 12, 1858. *Education*: Middlebury College, 1879-81. *Ordination*: Congregational Council, Gainesville, N. Y., Nov. 1, 1892. *Congregational Pastorates*: Gainesville, N. Y., (licentiate) 1891-92, also serving Glen Rock, N. Y., 1891-92; West Carthage, N. Y., 1893-98; Pulaski, N. Y., 1898-1907; Newark Valley, N. Y., 1907-12; Little Valley, N. Y., 1912-16. *Registrar*, Union Association. *Died* Clifton Springs, N. Y., Oct. 10, 1936.

FIELDS, WILLIAM M., *born* Petersburg, Va., March 15, 1861. *Ordination*: New York and New Jersey Christian Conference, Bethsaida Church, New York City, July 26, 1929. *Died* New York, N. Y., Aug. 20, 1935.

FURNESS, GEORGE ALBERT, *born* Sutton, Vt., Nov. 10, 1869. *Education*: Revere Lay College, graduated 1897. *Ordination*: Congregational Council, South Wardsboro, Vt., May 5, 1898. *Congregational Pastorates*: South Wardsboro, Vt., 1897-99; West Newbury, Vt., 1899-1902; East Arlington, Vt., 1902-05; Swanzey, N. H., 1905-1912; Wolcott, Conn., 1912-16; Marshfield, Vt., 1917-21; West Tisbury, Mass., 1921-26. *Died* Little River, Fla., April 12, 1936.

GLEASON, CHARLES A., *born* Raymonds, Ohio, Feb. 22, 1847. *Ordination*: Freewill Baptist, Broadway, Ohio, August, 1877; entered Congregational fellowship, Sept., 1889. *Congregational Pastorates*: Angola, Ind., 1889-91; Ridgeville, Ind., 1892-93; Wakeman, Ohio, 1893-96; Columbus, Ohio, 1896-97; Cleburne, Tex., 1897-98; Shandon, Ohio, 1898-1901; Marysville, Ohio, 1901-03; West Point, Nebr., 1903-05; Fairmont, Nebr., 1905-06; Sylva, Ohio, 1906-07; Seward, Nebr., 1907-09; Cortland, Nebr., 1910-11; Rochester, Ohio, 1913-16; Grand View, Tenn., 1916-20. *Died* Marysville, Ohio, Mar. 30, 1936.

GORDON, WILLIAM CLARK, *born* Ware, Mass., Feb. 14, 1865. *Education*: Yale University, B.A., 1888; Yale Divinity School, B.D., 1891. *Honorary Degrees*: Ph.D., Chicago University, 1899; M.A., Yale University 1899. *Ordination*: Methodist Episcopal, Worcester, Mass., Apr. 14, 1889; entered Congregational fellowship, 1891. *Congregational Pastorates*: Anderson, Ind., 1891-93; First Church, Michigan City, Ind., 1893-98; Second Church, Westfield, Mass., 1899-1908; Auburndale, Mass., 1908-17; Ware, Mass., 1920-22. *Missionary*, Anderson, Ind., 1891-93. *Professor*, Homiletics, School of Religion, Howard University, 1922-36. *Publications*: *The Social Ideals of Alfred Tennyson as Related to His Times*, 1905. *Died* Peekskill, N. Y., June 5, 1936.

GOULD, JOHN SIDNEY, *born* Wabaunsee, Kans., June 5, 1867. *Ordination*: Congregational Council, Wichita, Kans., Oct. 17, 1894. *Congregational Pastorates*: Wichita, Kans., 1894-97; Eureka, Kans., 1897-99; Owatonna, Minn.,

1899-1903; Hancock, Mich., 1905-10. *Superintendent*, Congregational Home Missionary Society, 1903-05; Kansas Congregational Conference, 1910-12. *Died* Portland, Oreg., Mar. 28, 1936.

GRAY, ANNETTE BECHER, born Charleston, Ill., June 24, 1872. *Education*: Moody Bible Institute, graduated, 1900. *Ordination*: Congregational Council, Wheatland, Wyo., June 3, 1902. *Congregational Pastorates*: South Side Church, Cheyenne, Wyo., 1900-02. *Assistant Superintendent*: Congregational Missions, Wyoming, 1902-19. *Died* Denver Colo., Oct. 18, 1936.

GRAY, SAMUEL HOUSTON, born near Sherman, Texas, Aug. 2, 1861. *Education*: Oberlin College, B.A., 1896; Chicago Theological Seminary, B.D., 1899. *Ordination*: Congregational Council, Kelso, N. Dak., Aug. 9, 1899. *Congregational Pastorates*: Hillsboro, N. Dak., 1899-1901, also serving Kelso, N. Dak., 1899-1901; Wibaux, Mont., 1901-02; Washburn, N. Dak., 1902-04; also serving Gainsville, N. Dak., 1902-04; Eldridge, N. Dak., 1904-05; Aplin, N. Dak., 1906-07; Aplin, N. Dak., (second pastorate) 1910-11, also serving Prairie Chapel, Regent, N. Dak., 1910-11; Stickney Church, Richardton, N. Dak., 1911-12; Altton, Kans., 1912-15; Gaylord, Kans., 1916-17, also serving Neosho Falls, Kans., 1916-17, also serving Geneva, Kans., 1916-18, also serving County Line, Kans., 1917-18. *Died* Wichita, Kans., Sept. 14, 1936.

GREEN, CHARLES CHESTER, born Chester, N. J., Sept. 16, 1872. *Education*: School for Christian Workers, (now Hartford School for Religious Pedagogy), graduated, 1895; Oberlin Theological Seminary. *Ordination*: Congregational Council, Pleasant View, Ky., May 22, 1898. *Congregational Pastorates*: Pleasant View, Ky., 1897-1903, also serving Marsh Creek, Ky., 1897, also serving Big Creek Gap, Tenn., 1898, also serving Carpenter, Ky., 1898-1901, also serving Fairchild, Ky., 1899-1903, also serving Rockhold, Ky., 1899-1903; North Monroeville, Ohio, 1904-05; Kirthland, Ohio, 1907-08; Gentry, Ark., 1908-10; Willow Spring, Mo., 1911-15; Dover, Kans., 1915-19; Wakefield, Kans., 1920-27; Plevna, Kans., 1927-36. *Missionary*, Williamsburg, Ky., 1897-1903. *Died* Plevna, Kans., Feb. 7, 1936.

GULICK, NELSON JOSEPH, born Broadalbin, N. Y., Mar. 18, 1861. *Education*: Union College, B.A., 1887; Princeton Theological Seminary. *Ordination*: Congregational Council, Albany, N. Y., Jan. 24, 1888. *Congregational Pastorates*: Greenbush, N. Y., 1888-1892; Phoenix, N. Y., 1896-99; Elmira, N. Y., 1899-1900; Germantown, Philadelphia, Pa., 1900-03. *Died* Germantown, Philadelphia, Pa., May 13, 1936.

HAGGQUIST, FRANK G., born Sweden, Mar. 3, 1844. *Ordination*: Swedish Covenant, June 23, 1893; entered Congregational fellowship, 1898. *Congregational Pastorates*: Wood Lake, Wisc., 1898-1907; Cannon Falls, Minn., 1907-12; Lake City, Minn., 1913-19. *Died* Minneapolis, Minn., May 2, 1936.

HAIRE, WILLIAM CHARLES, born McComb County, Mich., Nov. 23, 1852. *Education*: University of Michigan; North Western University; Chicago Theological Seminary. *Ordination*: Congregational Council, Grand Ledge, Mich., Nov. 22, 1886. *Congregational Pastorates*: Grand Ledge, Mich., 1886-87; Paynesville, Minn., 1889-91; Valley Falls, Kans., 1892-94; Onaga, Kans., 1897-99; Comfrey, Minn., 1916-20; Campbell, Minn., 1920-23; Clearwater, Minn., 1923-25. *Died* Canandaigua, N. Y., Aug. 2, 1936.

HALE, EDSON DWINELL, born Lyndon, Vt., Jan. 10, 1859. *Education*: Amherst College, B.A., 1882; M.A., 1885; Pacific School of Religion, 1887-88. *Ordination*: Congregational Council, Clayton, Calif., Oct. 22, 1888. *Congregational Pastorates*: Clayton, Calif., 1888-91; Lincoln, Calif., 1893-96; Niles, Calif., 1896-1904, also serving Decota, Calif., 1896-1904. *Died* Martinez, Calif., May 18, 1936.

HALL, ELWOOD C., born Johnsonburg, N. J., Oct. 11, 1856. *Education*: Christian Biblical Institute. *Ordination*: New Jersey Christian Conference, 1889. *Christian Pastorates*: Danbury, Conn.; New Bedford, Mass.; Locktown, N. J., 1897-99; Castile, N. Y., 1900-02; Hope, N. J., 1903-07; Locktown, N. J., (second pastorate) 1908-16; Vienna, N. J., 1916-18. *Died* Vienna, N. J., Oct. 6, 1936.

HAND, CLIFFORD NOTT, born Chicago, Ill., Oct. 15, 1877. *Education*: Pomona College, B.A., 1900; Pacific School of Religion, B.D., 1906; University of Southern California, M.A., 1913. *Ordination*: Congregational Council, Porterville, Calif., May 24, 1906. *Congregational Pastorates*: Portersville, Calif., 1906-07; Trinity Church, Los Angeles, Calif., 1907-08; Lemon Grove, Calif., 1910-15; Tempe, Ariz., 1915-17; Lemon Grove, Calif., (second pastorate) 1917-18. *Professor*, Department of Religion, Pomona College, 1919-36. *Died* Claremont, Calif., Nov. 9, 1936.

HARBUTT, ROBERT GEORGE, born Island of Upolu, Samoa, South Pacific, May 10, 1854. *Education*: Airedale College (now Yorkshire United College and Seminary), Bradford, England. *Ordination*: Congregational Council, Ripon, England, Oct. 19, 1883. *Congregational Pastorates*: Searsport, Maine, 1886-1901; Free Church, Woodford District, Portland, Maine, 1901-03, also serving North Deering Church, Portland, Maine, 1901; Castine, Maine, 1904-07; First Church, Buxton, Maine, 1910-13, also serving North Buxton, Maine, 1910-13; Niles, Calif., 1913-14; Kenwood, Calif., 1914-20, also serving Glen Ellen, Calif., 1914-17, also serving Todd Church, Santa Rosa, Calif., 1919-20; Stevenson, Wash., 1920-23; Cathlamet, Wash., 1923-24; Ranier, Oreg., (supply) 1925; Santa Cruz, Calif., (supply) 1927. *Died* Canandaigua, N. Y., June 29, 1936.

HARRIS, EVERETT G., born Amelia County, Va., Feb. 1867. *Education*: Howard University, Divinity School; National Medical College, graduated. *Ordination*: Congregational Council, Louisville, Ky., June 26, 1892. *Congregational Pastorates*: Congregational Council, Louisville, Ky., June 25, 1892. *Congregational Pastorates*: Plymouth Church, Louisville, Ky., 1891-1936. *Died* Louisville, Ky., Dec. 11, 1936.

HATT, THOMAS BURTON, born Robbinston, Me., Apr. 26, 1865. *Education*: Revere Lay College. *Ordination*: Congregational Council, Carritunk, Me., June 3, 1896. *Congregational Pastorates*: Carritunk, Me., (licentiate) 1895, also serving The Forks, Me., (licentiate) 1895; East Madison, Me., 1896-1901; Jonesport, Me., 1901-05; North Anson, Me., 1905-09; Bingham, Me., 1909-20; Island Falls, Me., 1920-24; Dixfield, Me., 1924-31; Hampden, Me., 1931-36. *Died* Hampden, Me., Nov. 28, 1936.

HENKELMANN, GUSTAV LUDWIG, born Helenova, Russia, Jan. 25, 1864. *Education*: Chicago Theological Seminary, B.D., 1899. *Ordination*: Congregational Council, Wolbach, Neb., Nov. 14, 1899. *German Congregational Pastorates*: Wolbach, Neb., 1899-1900; First German Church, Lincoln, Neb., 1900-02; First German Church, McCook, Neb., 1902-10; First German Church, Lincoln, Neb., (second pastorate), 1910-29; First German Church, Friend, Neb., 1929-32. *Died* Lincoln, Neb., Jan. 10, 1936.

HEWITT, GEORGE ROSS, born Glasgow, Scotland, Nov. 4, 1851. *Education*: Harvard University, B. A., 1883; Hartford Theological Seminary, graduated, 1886. *Ordination*: Congregational Council, North Bennington, Vt., June 6, 1886. *Congregational Pastorates*: North Bennington, Vt., 1886-88; First Church, West Springfield, Mass., 1888-93; Calvinistic Church, Fitchburg, Mass., 1894-98; Eliot Church, Lowell, Mass., (supply), 1899-1901; West Medway, Mass., 1902-14; Enfield, Mass., 1914-22. *Died* Roxbury, Mass., Nov. 3, 1936.

HINDS, JOHN MUSTAPHA, born Freetown, N. Y., Oct. 21, 1874. *Education*: Amherst College, B.A., 1903; Yale Divinity School, B.D., 1906. *Ordination*: Congregational Council, Norfolk, Nebr., Dec. 4, 1906. *Congregational Pastorates*: Second Church, Norfolk, Nebr., 1906-08; Julesburg, Colo., 1908-10; Newcastle, Nebr., 1910-20; Genoa, Nebr., 1920-34; Long Pine, Nebr., 1934-36. *Died* Long Pine, Nebr., Apr. 6, 1936.

HOFFMAN, ELMER E., born Mt. Shiloh, Pa., Nov. 9, 1862. *Ordination*: Baptist, Philadelphia, Pa., May 21, 1896; entered Christian fellowship, 1907. *Christian Pastorates*: Madisonville, Pa., 1907-11; Baleville, N. J., 1911-36. *Died* Newton, N. J., Nov. 11, 1936.

HOGAN, BERT MILEY, born Cleveland, Ohio, May 6, 1868. *Education*: Oberlin College, B.A., 1893; Chicago Theological Seminary, B.D., 1898. *Ordination*: Congregational Council, Cleveland, Ohio, June 7, 1898. *Congregational Pastorates*: Park City, Utah, 1898-1900; Phillips Church, Salt Lake City, Utah, 1900-01. *Died* Salt Lake City, Utah, May 25, 1936.

HOOD, GEORGE ALFRED, born Philadelphia, Pa., July 13, 1846. *Education*: Princeton, B.A., 1866; Princeton Theological Seminary, 1866-68; Andover Theological Seminary, graduated, 1869. *Honorary Degree*: M.A., Princeton. *Ordination*: Congregational Council, Philadelphia, Pa., Sept. 30, 1869. *Congregational Pastorates*: Savannah, Ga., 1869-70; Cambria, N. Y., 1870-72; Fergus Falls, Minn., 1872-77; Pilgrim Church, Minneapolis, Minn., 1877-84; Union Church, Minneapolis, Minn., 1884-86. *Superintendent*: American Home Missionary School, Savannah, Ga., 1869-70; American Home Missionary Society, Wisc., 1886-88; American Home Missionary Society, Western Colo., 1907-09. *Field Secretary*: Congregational Church Building Society in New England, 1888-1907. *Assistant Registrar*, National Council, 1901-10. *Member*, Publishing Committee of the National Council, 1901-06. *Died* Flushing, N. Y., Apr. 7, 1936.

HOOVER, SIMON ROBERT, born Bedford County, Pa., Sept. 25, 1867. *Education*: Baldwin-Wallace College, B.A., 1889; Columbia University, M.A., 1922. *Ordination*: Methodist, Norwalk, Ohio, Sept. 1903; entered Congregational fellowship, Oct. 6, 1927. *Congregational Pastorates*: Grace Church, Cleveland, Ohio, (supply) 1932-36. *Publication*: *A Son of the Nile*, 1927. *Died* Lakewood, Ohio, June 28, 1936. (See *Who's Who in America*.)

HOUSE, JOHN HENRY, born Painesville, Ohio, May 29, 1845. *Education*: Western Reserve University, B.A., 1868; Union Theological Seminary, graduated, 1871. *Honorary Degrees*: D.D., Western Reserve University, 1886; LL.D., Western Reserve University, 1920. Decorated Cross of Chevalier of Order of the Savior, (Greece). *Ordination*: Congregational Council, Painesville, Ohio, Sept. 22, 1871. *Congregational Pastorate*: Garrettsville, Ohio, (supply) 1871-72. *Missionary*, American Board in the Near East, 1872-1925. *Founded* Thessalonica Agricultural and Industrial School, Saloniki, Greece, 1895. *Publications*: Translations into the Bulgarian, of Outline Study of Man, with notes, and Schaff's Christian Catechism. *Died* Saloniki, Greece, April 19, 1936. (See *Who's Who in America*.)

HUNT, EUGENE FREEMAN, born Bethel, Ill., Apr. 30, 1854. *Education*: Carleton College, B.A., 1881; Union Theological Seminary, B.D., 1884. *Ordination*: Congregational Council, Hamilton, Minn., Nov. 18, 1884. *Congregational Pastorates*: Hamilton, Minn., 1884-88; Hutchinson, Minn., 1888-91; South Ashburnham, Mass., 1892-95; Conway, Mass., 1895-1904; Maynard, Mass., 1904-10; Dorset, Vt., 1911-12; St. Paul's Church, Chicago, Ill., 1912-16; Montague, Mass., 1917-24. *Died* Riverside, Calif., Jan. 3, 1936.

HURST, ARCHIMADEES PIPER, born Fleming County, Ky., June 19, 1852. *Ordination*: Kentucky Christian Conference, Muses Mills, Ky., Sept., 1878. *Christian Pastorates*: Kentucky Christian Conference and Southern Ohio

Christian Conference, pastoral and evangelistic work in 75 churches, 1881-1902; Cassoday, Kans., 1908-09; Towanda, Kans., 1909-10; Beaumont, Kans., 1910-11; Neola and Pleasant Hill Churches, Turoon, Kans., 1914-17; Truro, Iowa, 1917-18; Pleasant Ridge Church, Afton, Iowa, 1919-24, also serving Oak Hill Church, Taylor, Co., Iowa, and Baring, Mo., 1919-20; North Webster, Ind., and Boonville Church, South Whitley, Ind., 1924-26; Berea Church, Altamahaw, N. C., 1930-32. *Died* Chattanooga, Tenn., Jan. 15, 1936.

IVERSON, EMIL LEONARD BRUIN, *born* Christensen, Norway, June 27, 1872. *Ordination*: Evangelical, Chicago, Ill., July 31, 1903; entered Congregational fellowship, 1918. *Congregational Pastorates*: Council, Idaho, 1918-20; Maricopa, Calif., 1921-23. *Died* Oakdale, Calif., Apr. 18, 1936.

KAHAULELIO, DAVID P., *born* Molokai, Hawaii, June 24, 1880. *Ordination*: Congregational Evangelical Association of Maui, Pukoo, Molokai, Hawaii, May 19, 1935. *Congregational Pastorates*: Kaluaaha Church, Pukoo, (licentiate) 1928-36. *Died* Hoolehua, Molokai, Hawaii, Dec. 27, 1936.

KAPAHEE, DAVID K., *born* Puna, Hawaii, July 28, 1865. *Ordination*: Congregational Association of Kauai, Lihue, Kauai, Apr. 18, 1925. *Congregational Pastorates*: Hanapepe, Kauai, (supply) 1925-28; Waihee, Maui, 1928-36. *Died* Waihee, Maui, May 19, 1936.

KEALA, JOHN LAHAINA, *born* Hilo, Hawaii, Mar. 12, 1860. *Ordination*: Congregational Association of Hawaii, Kona, Hawaii, Oct. 9, 1904. *Congregational Pastorates*: Milolii, Hawaii, 1904-06; Pukaana, Kaimalino, Hawaii, 1906-36. *Died* Kaimalino, Kona, Hawaii, Dec. 11, 1936.

KELLEY, SAMUEL EUGENE, *born* Chepachet, R. I., Feb. 4, 1865. *Education*: Hillsdale College, B.A., 1894. *Ordination*: Free Will Baptist, Blanchester, Ohio, June 3, 1894; entered Congregational fellowship, 1905. *Congregational Pastorates*: Reed City, Mich., 1905-10; Allegan, Mich., 1910-33; Ovid, Mich., 1933-36. *Died* Ovid, Mich., June 3, 1936.

KELLY, PHILLIP ELLSWORTH, *born* San Francisco, Calif., June 27, 1907. *Education*: Pomona College, B.A., 1930; Chicago Theological Seminary. *Ordination*: Congregational Council, Seattle, Wash., May 20, 1935. *Congregational Pastorate*: Cathlamet, Wash., 1935-36. *Died* Longview, Wash., Feb. 19, 1936.

LARKE, EDMUND, *born* Woolwich, Kent, England, Sept. 17, 1864. *Education*: Brandon College; Toronto Bible Training School, graduated, 1898. *Ordination*: Congregational Council, Berthold, N. Dak., July 2, 1903. *Congregational Pastorates*: Berthold, N. Dak., 1900-04; Bagley, Minn., 1907-08; North Branch, Minn., 1909-10; McLean, Ill., 1911; DeLong, Ill., 1912-13; New Richland, Minn., 1913-15; Mapleton, Minn., 1915-18; Pacific Church, Chicago, Ill., 1920-23. *Died* Chicago, Ill., Aug. 7, 1936.

LATHROP, EDWARD ALLISON, *born* St. Cloud, Minn., June 7, 1867. *Education*: Carleton College, B.A., 1892, M.A.; Hartford Theological Seminary, graduated, 1895. *Ordination*: Congregational Council, Shrewsbury, Mass., Nov. 26, 1895. *Congregational Pastorates*: Shrewsbury, Mass., 1895-1900; Essex, Mass., 1901-06; Tryon, N. Car., 1906-08; Demorest, Ga., 1908-10. *Died* Pasadena, Calif., Oct. 13, 1935.

LAW, HUBERT THEODORE, *born* London, England, Aug. 21, 1879. *Education*: University of Chicago; Meadville Theological Seminary; graduated, 1924. *Ordination*: Unitarian, Charlestown, N. H., Jan. 30, 1925; entered Congregational fellowship, 1934. *Congregational Pastorates*: Ascutney, Vt., 1932-33; West Townshend, Vt., 1933-35. *Died* Bellows Falls, Vt., Feb. 5, 1936.

LAYBOURN, GEORGE MONROE, *born* Manchester, Ind., Oct. 24, 1856. *Ordination:* Congregational Council, Council, Idaho, Mar. 1, 1906. *Congregational Pastorates:* Udall, Kans., 1907-09; Sedgwick, Kans., 1910-14; Nickerson, Kans., 1914-15; Crystal Spring, Fla., 1917-25. *Died* Zephyr Hills, Fla., Feb. 14, 1936.

LEE, VINTON, *born* Redfield, Iowa, Nov. 3, 1870. *Education:* Chicago Theological Seminary, graduated, 1905. *Ordination:* Congregational Council, Lake Charles, La., 1897. *Congregational Pastorates:* Lake Charles, La., 1897-1900, also serving Iowa, La., 1897-98; Galt, Iowa, 1900-02; Cragin Church, Chicago, Ill., 1903; Cedar Rapids, Iowa, 1905-07; Owana, Iowa, 1908-10; Blencoe, Iowa, 1910; Belle Plaine, Iowa, 1911-14; Amboy, Ill., 1919; Summit Church, Dubuque, Iowa, 1920-27; Belle Plaine, Iowa, (second pastorate) 1927-36. *General Missionary*, Iowa, 1916-18. *Died* Belle Plaine, Iowa, Sept. 12, 1936.

LEWIS, FRANKLIN CHARLES, *born* Trumbull, Ohio, Sept. 18, 1865. *Education:* Oberlin Theological Seminary, graduated 1894. *Ordination:* Congregational Council, Saybrook, Ohio, July 18, 1894. *Congregational Pastorates:* Elliott, Iowa, 1894-95; Castana, Iowa, 1895-99; Gaza, Iowa, 1900-04; Primghar, Iowa, 1904-05; Rock Springs, Wyo., 1905-15; Pilgrim Church, Pueblo, Colo., 1916-19; Gaylord, Kans., 1919-23; Clay Center, Nebr., 1923-30. *Died* Clay Center, Nebr., June 21, 1936.

LUND, EDWARD BERTRAM, *born* Tronheim, Norway, June 15, 1859. *Ordination:* Congregational Council, Worcester, Mass., Feb. 12, 1911. *Congregational Pastorates:* Bainville, Mont., 1918; Adams, N. Dak., 1918-24, also serving Overly, N. Dak., 1918-20, also serving Nekoma, N. Dak., 1918-22. *Missionary*, Scandinavian, Worcester, Mass., 1904-17. *Died* San Diego, Calif., Dec. 1935.

LYMAN, FREDERICK BURNHAM, *born* Watertown, Mass., Feb. 11, 1871. *Education:* Amherst College, B.A., 1897; Hartford Theological Seminary, graduated, 1900. *Ordination:* Congregational Council, Fairhaven, Mass., Oct. 9, 1900. *Congregational Pastorates:* Fairhaven, Mass., 1900-09; Shrewsbury, Mass., 1909-15. *Died* Naples, Maine, Jan. 28, 1936.

MACCLINCHY, CHARLES WOOD, *born* Brooklyn, N. Y., Mar. 28, 1861. *Ordination:* Wesleyan Methodist, St. Boyleston, N. Y., April, 1901; entered Congregational fellowship, 1911. *Congregational Pastorates:* Cambria Center, N. Y., 1911-13; North Evans, N. Y., 1913-17, also serving Lake View, N. Y., 1913-17; Portland, N. Y., 1917-21; Gasport, N. Y., 1921-24; LaSalle, N. Y., 1924-25. *Died* Rochester, N. Y., Sept. 15, 1936.

MACKENZIE, WILLIAM DOUGLAS, *born* Fauresmith, Orange Free State, South Africa, July 16, 1859. *Education:* Watson's Collegiate School, Edinburg, graduated 1875; University of Edinburg, M.A., 1881; Congregational Theological Seminary, Edinburg, 1880-82; University of Gottingen, graduated 1886; University of Marburg, graduated 1895. *Honorary Degrees:* D.D., Beloit College, 1896, Wesleyan College, 1906, Yale University, 1907, University of Edinburg, 1910, Knox College, Toronto, 1915; LL.D., Princeton University, 1906; Th.D., Giessen, Germany, 1926; Litt.D., Trinity College, 1928. *Ordination:* Congregational Council, Montrose, Scotland, Sept. 5, 1882. *Congregational Pastorates:* Washington Park Church, Chicago, Ill., 1896-97; New England Church, Chicago, Ill., 1898-1903. *Professor*, Systematic Theology, Chicago Theological Seminary, 1896-1903. *President*, Hartford Seminary Foundation, 1903-30. *Chairman*, Committee, International Missionary Council, Edinburg, 1911. *Publications:* Ethics of Gambling, 1893; The Revelation of the Christ, 1896; Christianity and the

Progress of Man, 1897; South Africa—Its History, Heroes, Wars, 1900; John Mackenzie, South African Missionary and Statesman, 1902; The Final Faith, 1910; Christian Ethics in the World War, 1918; The Christ of the Christian Faith, 1933; Paternoster Sheen, 1933; Man's Consciousness of Immortality, 1933. *Died* Germiston, Transvaal, South Africa, Mar. 29, 1936. (See *Who's Who in America*.)

MARTIN, MICHAEL ARTHUR, born Liverpool, England, Aug. 17, 1864. *Ordination*: Protestant Episcopal, Springfield, S. Dak., 1903; entered Congregational fellowship, Oct. 17, 1906. *Congregational Pastorates*: Webster, S. Dak., 1906-07; Bethany Church, Norwalk, Colo., 1907-08; Calexico, Calif., 1908-09; Avalon, Calif., 1909-12; Ault, Colo., 1913; Demorest, Ga., 1913-14; Ocean Beach Church, San Diego, Calif., 1914-15; Crossville, Tenn., 1915-17, also serving Pleasant Hill, Tenn., 1915-17, also serving Pomona, Tenn., 1915-16; Manhattan Beach, Calif., 1917-18. *Died* Los Angeles, Calif., Aug. 12, 1936.

McINTYRE, DANIEL, born Jamestown, Scotland, May 23, 1866. *Education*: Bowdoin College, graduated, 1892; Andover Theological Seminary, graduated, 1894. *Ordination*: Congregational Council, Barrington, N. H., Sept. 5, 1894. *Congregational Pastorates*: East Barrington, N. H., 1894-1900; Fairfield, Vt., 1900-03, also serving East Fairfield, Vt., 1900-03; Pawlet, Vt., 1903-06; Townshend, Vt., 1906-11; Westminster, West, Vt., 1911-14; Barnstead, N. H., 1914-16; Second Church, Ossipee, N. H., 1916-21; Boscawen, N. H., 1923-34. *Died* Boscawen, N. H., Dec. 16, 1936.

McKINNEY, GEORGE R., born Richland County, Ill., Feb. 11, 1849. *Ordination*: Southern Wabash Christian Conference, Newton, Ill., Oct. 1890. *Christian Pastorates*: Illinois: Pleasant Hill, Liberty, Forest Ridge, Freedom, Glenwood, Winterrowd and South Bend. *Died* Noble, Ill., July 1934.

MCLAUGHLIN, ROBERT WILLIAM, born New Haven, Conn., Aug. 5, 1866. *Education*: Oberlin Theological Seminary, B.D., 1895. *Honorary Degrees*: D.D., Olivet College, 1905, University of Vermont, 1923. *Ordination*: Congregational Council, Ashland, Wisc., Oct. 1, 1895. *Congregational Pastorates*: Ashland, Wisc., 1895-97; Kalamazoo, Mich., 1897-1902; Grand Rapids, Mich., 1902-08; Park Slope Church, Brooklyn, N. Y., 1908-21; Piedmont Church, Worcester, Mass., 1921-28. *Trustee*, Olivet College. *Publications*: Washington and Lincoln, 1911; Caleb Mathews, 1913; The Spiritual Element in History, 1926; The Overlooked Chapter in American History, 1928; Fishing for Fish Not in the Pond, 1930. *Died* Brooklyn, N. Y., Mar. 20, 1936. (See *Who's Who in America*.)

METCALF, HARLAN PAUL, born Elyria, Ohio, June 25, 1867. *Education*: Oberlin College, Ph.B., 1890; Chicago Theological Seminary, 1890-91; Oberlin Theological Seminary, 1891-92; Union Theological Seminary, graduated 1903. *Ordination*: Congregational Council, Elyria, Ohio, Oct. 3, 1900. *Congregational Pastorates*: Plymouth Church, Des Moines, Iowa, (assistant) 1893-98; First Church, Elyria, Ohio, (assistant) 1899-1901; Park Church, Grand Rapids, Mich., (assistant) 1901-02; Euclid Ave. Church, Cleveland, Ohio, (assistant) 1912-18; Central Church, Madison, Ohio, 1919-33; Warwick, Mass., 1934-36, also serving Wendell, Mass., 1935-36. *Secretary*, Y. M. C. A., South Bend, Ind., 1898-99. *Director*, Religious Work Y. M. C. A., St. Paul, Minn., 1902-05. *Superintendent*, Social Settlement, Quincy, Ill., 1905-08; Christ Mission Settlement, Youngstown, Ohio, 1908-12. *Member*, Men and Religion World Tour, 1913. *Died* Warwick, Mass., May 11, 1936.

MILFORD, HARRY, born London, England, Dec. 18, 1871. *Ordination*: Springbrook, Wisc., Aug. 18, 1908. *Congregational Pastorates*: Springbrook,

Wisc., (licentiate) 1904-08, also serving Island Lake, Wisc., 1904-08; De-Soto, Wisc., 1913-14, also serving Ferryville, Wisc., 1913-14, also serving Lynxville, Wisc., 1913-14, also serving Sterling, Wisc., 1913-14; Osseo, Wisc., 1915-16; Seymour, Wisc., 1919-1920; Bloomer, Wisc., 1921-22; Goltry, Okla., 1923; Alton, Kans., 1924; Gaylord, Kans., 1925-26; Smith Center, Kans., 1927-29; Peoria, Ill., 1930; Elmwood, Ill., 1931-32; South Pekin, Ill., 1933-36. *Superintendent*, Seaman's Mission, Superior, Wisc. *Died* Eau Claire, Wisc., Sept. 26, 1936.

MILLS, GEORGE SHERMAN, *born* Copake, N. Y., Feb. 24, 1868. *Education*: Dartmouth, B.A., 1890; Hamilton Theological Seminary; Andover Theological Seminary, graduated 1895; Dartmouth College, M.A., 1893. *Honorary Degree*: D.D., Dartmouth College, 1925. *Ordination*: Congregational Council, Belfast, Maine, July 24, 1895. *Congregational Pastorates*: First Church, Belfast, Maine, 1895-1904; Second Church, Bennington, Vt., 1904-25; Wellington Ave. Church, Chicago, Ill., 1925-31. *Moderator*, Vermont Congregational Conference. *Director*, Vermont Missionary Society; Board of Pastoral Supply, 1915-19. *State Representative*, Boston Seaman's Friend Society, 1924. *Died* Rockland, Maine, Aug. 17, 1936.

MOORE, CHARLES DAYTON, *born* Detroit, Mich., June 24, 1860. *Education*: University of Michigan; Chicago Theological Seminary. *Ordination*: Congregational Council, Russell, Kans., Aug. 29, 1892. *Congregational Pastorates*: Ellis, Kans., 1892-94; Princeton, Minn., 1894-98; Moline, Ill., 1898-1901; Buda, Ill., 1901-03; Des Plaines, Ill., 1904-08; Byron, Ill., 1909-12; Cherokee, Iowa, 1912-16; Milaca, Minn., 1918-19; Marshall, Minn., 1920; Dodge Center, Minn., 1921-25; Grand Marais, Minn., 1925-28; St. Paul, Minn., 1929-30; Canton, S. Dak., 1930-31; Lake City, Minn., 1931-34. *Died* St. Paul, Minn., May 12, 1936.

MOORE, JOHN FRANKLIN, *born* Pulaski, Pa., Sept. 17, 1861. *Education*: University of Pittsburgh; Oberlin Theological Seminary, graduated, 1898. *Honorary Degree*: D.D., Kingfisher College, 1920. *Ordination*: Congregational Council, Breckenridge, Mich., Oct. 11, 1898. *Congregational Pastorates*: Olena, Ohio, (licentiate) 1895-1898; Breckenridge, Mich., 1898-1900; Lockport, N. Y., 1900-03; Clear Lake, Iowa, 1903-08; Manchester, Iowa, 1908-15; Waterloo, Iowa, 1915-18; Muskogee, Okla., 1918-21; Manchester, Iowa, 1921-36. *Died* New Wilmington, Pa., July 21, 1936.

MOORE, WILLIAM NEWTON, *born* Pulaski, Pa., Apr. 22, 1870. *Ordination*: Congregational Council, Brighton, Ohio, Dec. 30, 1902. *Congregational Pastorates*: Brighton, Ohio, 1902-12, also serving Rochester, Ohio, 1902-12; Wayland Ohio, 1913-14; Mulford Church, Muscatine, Iowa, 1914-19; Peterson, Iowa, 1919-23; Ashland, Ohio, 1923-27; Brighton, Ohio, (second pastorate) 1928-36. *Died* Cleveland, Ohio, Nov. 27, 1936.

MORGAN, CHARLES LINCOLN, *born* Boston, Mass., Jan. 31, 1849. *Education*: Beloit College, B.A., 1871; Yale Divinity School, graduated 1875. *Honorary Degree*: D.D., Beloit College. *Ordination*: Congregational Council, Springfield, Mass., Mar. 15, 1876. *Congregational Pastorates*: Hope Church, Springfield, Mass., 1876-80; Green Bay, Wisc., 1880-81; Moline, Ill., 1881-91; Church of Redeemer, Chicago, Ill., 1891-94; Central Church, Jamaica Plain, Mass., 1894-1904; Elgin, Ill., 1904-16; Belmont, Mass., 1918-1927. *Died* St. Petersburg, Fla., Mar. 17, 1936.

MORRIS, JOSEPH SIMMONS, *born* Long Island City, L. I., N. Y., Sept. 7, 1880. *Ordination*: Congregational Council, Two Rivers, Wisc., June 4, 1912. *Congregational Pastorates*: Steuben, Wisc., (licentiate) 1909-11, also serving Harris Ridge, Wisc., 1909-11, also serving Maple Ridge, Wisc.,

1909-11; Two Rivers, Wisc., 1911-16; Sturgeon Bay, Wisc., 1916-18; Sparta, Wisc., 1918-22; Fort Atkinson, Wisc., 1922-36. *Died* Fort Atkinson, Wisc., July 18, 1936.

MORSE, CHARLES HERBERT, born Adrianople, Turkey, Jan. 28, 1859. *Education*: Amherst College, B.A., 1880; Hartford Theological Seminary, graduated, 1884. *Ordination*: Congregational Council, Rock Rapids, Iowa, Oct. 9, 1884. *Congregational Pastorates*: Rock Rapids, Iowa, 1884-85; Plano, Ill., 1885-87; Fairfax, Iowa, 1887-88; Muscatine, Iowa, (associate pastor) 1889-90; Brookfield, Vt., 1891-97; Craftsbury, Vt., 1899-1903. *Missionary*, Cedar Rapids, Iowa, 1887-89. *Died* St. Johnsbury, Vt., Mar. 29, 1936.

OSTEN-SACKEN, FREDERICK, born Hanover, Germany, July 13, 1862. *Education*: Newark Theological Seminary, graduated 1892; Lafayette College, M.A., 1895; Heidelberg University, Ph.D. *Ordination*: Congregational Council, Guttenberg, N. J., 1892. *Congregational Pastorates*: Guttenberg, N. J., 1890-92; Warrenville, N. J., 1892-93; Jamesport, N. Y., 1894-95; Rockville Center, N. Y., 1896-97; East Rockaway, N. Y., 1901-03; Polar, Wisc., 1903-06, also serving Elton, Wisc., 1905; Park Falls, Wisc., 1907-08; Fox Lake, Wisc., 1908-09; St. Charles, Minn., 1910; Alexandria, Minn., 1913-15; Stuart, Minn., 1916, also serving Brownton, Minn., 1916; Kent, Ohio, 1924; Spring Valley, Wisc., 1928-29. *Missionary*, Tillary St. Mission, New York City, N. Y., 1899-1903. *Died* Rochester, Minn., Feb. 27, 1936.

PALMER, FRANK HERBERT, born Cambridge, Mass., Mar. 6, 1853. *Education*: Amherst College, B.A., 1875; M.A., 1878; Andover Theological Seminary, graduated 1880. *Ordination*: Congregational Council, Sept. 28, 1880. *Congregational Pastorates*: No. Scituate, R. I., 1880-82; Essex, Mass., 1882-83; Pomfret, Conn., 1884-85; Weymouth Heights, Mass., 1885-91; East Bridgewater, Mass., 1893-95. *Honorary Member*, American Board. *Died* Arlington, Mass., Oct. 8, 1936. (See *Who's Who in America*.)

PARTRIDGE, CHARLES FORBUSH, born Springfield, Vt., Feb. 25, 1858. *Ordination*: Methodist Episcopal, Brattleboro, Vt., Apr. 20, 1890; entered Congregational fellowship, 1908. *Died* Woodstock, Vt., Apr. 22, 1936.

PAUL, RALPH W., born Michigan, 1877. *Education*: Hillsdale College; Albion College; Northwestern University. *Ordination*: Congregational Council, Fremont, Mich., 1912. *Congregational Pastorates*: Fremont, Mich., 1911-14; Romeo, Mich., 1914-17; Pilgrim Church, Lansing, Mich., 1917-19; Grand Ledge, Mich., 1921-25; Denison Church, Cleveland, Ohio, 1925-36. *Died* Cleveland, Ohio, July 3, 1936.

PECK, HENRY PORTER, born Kalamazoo, Mich., Oct. 25, 1853. *Education*: Amherst, B.A., 1878; Auburn Theological Seminary, 1878-80; Andover Theological Seminary, graduated, 1881; Andover Theological Seminary, advanced class, 1882. *Ordination*: Congregational Council, Plymouth, N. H., June 1, 1882. *Congregational Pastorates*: Plymouth, N. H., 1882-89; West Winsted, Conn., 1889-92; Milford, N. H., 1892-99; Mont Vernon, N. H., 1901-23; *pastor emeritus* 1923-36. *Died* Mont Vernon, N. H., May 4, 1936.

PENNEY, EDGAR JAMES, born Oxford, Ga., Jan. 15, 1852. *Education*: Atlanta University, graduated, 1876; Andover Theological Seminary, graduated, 1880. *Honorary Degree*: D.D., Livingston College, 1901. *Ordination*: Congregational Council, Marietta, Ga., Dec. 6, 1880. *Congregational Pastorates*: Marietta, Ga., 1880-88; Selma, Ala., 1888-91. *Chaplain*, Tuskegee Institute, 1891-1907; Piney Woods School, 1913-14. *Died* Mason City, Iowa, June 26, 1935.

PERRY, LAURENCE, *born* Portland, Maine, June 13, 1861. *Education*: Boston University; Hartford Theological Seminary, 1890-91. *Ordination*: Congregational Council, Jamaica Plain, Mass., May 10, 1894. *Congregational Pastorates*: Greenwich, Mass., 1894-99; Boylston Church, Jamaica Plain, Mass., (assistant pastor) 1899-1900; Plymouth Church, Worcester, Mass., (assistant pastor) 1900-02; West Wareham, Mass., 1903-04; Wayland, Mass., 1904-07; First Church, Dracut, Mass., 1913-14; Hingham Center, Mass., 1914-20. *Died* Cambridge, Mass., March 9, 1936.

PETERSON, ANDERS OSCAR, *born* Klintorp, Stjernop, Oestergotland, Sweden, Nov. 29, 1864. *Education*: Chicago Theological Seminary, graduated, 1894. *Ordination*: Free Mission, Denver, Colo., Feb. 20, 1895; entered Congregational fellowship, 1900. *Swedish Congregational Pastorates*: Haddam Neck, Conn., 1900-01; New Haven, Conn., 1902-03; East Greenwich, R. I., 1903-13; Collinsville, Conn., 1913-15; Brattleboro, Vt., 1915-21; New London, Conn., 1921-33. *Died* Gallup Lane Waterford, Conn., Feb. 26, 1936.

PIKE, CLARENCE, *born* Waterford, Maine, Dec. 16, 1857. *Education*: Dartmouth College, B.A., 1880; Union Theological Seminary, 1880-81; Andover Theological Seminary, graduated, 1883; advanced class, 1883-84. *Ordination*: Congregational Council, Amesbury, Mass., Sept. 16, 1884. *Congregational Pastorates*: Salisbury, Mass., (name changed to Amesbury, 1889) 1884-91; Jericho, Vt., 1891-95, also serving Underhill, Vt., 1891-95; Mansfield, Conn., 1895-1907; Ashland, Mass., 1907-11; Milton, N. H., 1911-15; Royalston, Mass., 1915-25; Coventry, Vt., 1925-30. *Died* Saugus, Mass., Sept. 8, 1936.

POWELL, DALMANUTHA, *born* Lebanon, Ind., Apr. 25, 1847. *Ordination*: Western Indiana Christian Conference, 1889. *Christian Pastorates*: Pleasant Hill Church, Wingate, Ind., 1898-1900, also serving Liberty and Union Cemetery Churches, Wingate, Ind., 1898-99 and Elm Grove Church, Wingate, Ind., 1899-1900; Portland, Ind., 1900-06, also serving Ansonia, Ohio, 1900-04, Harrisville, Ind., and Hollandsburg, Ohio, 1900-01; Greentown, Ind. and Hickory Grove Church, Monticello, Ind., 1907-09; Truro, Iowa, 1909-10; Jireh, Wyo., 1910-15. *Congregational Pastorates*: Glendo, Wyo., 1924-25, also serving Keeline, Wyo., and Orin, Wyo., Wheatland, Wyo., 1926-27. *Died* Worland, Wyo., Apr. 6, 1936.

RANKIN, ISAAC OGDEN, *born* New York, N. Y., Nov. 22, 1852. *Education*: Princeton College, B.A., 1873, M.A., 1876; Union Theological Seminary, graduated 1877; University of Berlin. *Ordination*: Presbyterian, Albany, N. Y., July 21, 1880; entered Congregational fellowship, 1896. *Literary Editor*, Congregationalist, 1896-1905; *Associate Editor*, 1905-21. *Died* Brookline, Mass., June 14, 1936. (See *Who's Who in America*.)

REESE, JOHN B., *born* Opdal, Norway, June 24, 1873. *Education*: Yankton College, B.A., 1900; Chicago Theological Seminary; Oberlin Theological Seminary, B.D., 1906, M.A., 1909. *Ordination*: Congregational Council, Elyria, Ohio, Dec. 10, 1907. *Congregational Pastorates*: Second Church, Elyria, Ohio, 1906-08; Amherst, Ohio, 1909; Bryant, S. Dak., 1910-12; Estelline, S. Dak., 1912-13; Bethel, S. Dak., 1914; Oacoma, S. Dak., 1915-18; Murdo, S. Dak., 1919; Letcher, S. Dak., 1920; Loomis, S. Dak., 1913, also serving Mitchell, S. Dak., 1923. *Missionary* and Assistant Superintendent Congregational S. S. and Publishing Society in S. Dak., 1909-10. *Field Secretary*, Yankton College, 1924-30. *Publication*: *Some Pioneers and Pilgrims on the Prairies of Dakota*, 1920. *Died* Wessington Springs, S. Dak., April 11, 1936.

RICE, JOHN HALE JULIAN, *born* Bethel, Ohio, Dec. 18, 1852. *Education*: Berea College, B.A., 1879, M.A., 1885; Oberlin Theological Seminary, B.D., 1887. *Honorary Degree*: D.D., Illinois College, 1899. *Ordination*:

Congregational Council, Oberlin, Ohio, 1887. *Congregational Pastorates*: Berlin Heights, Ohio, 1887-89; Second Church, Oakland, Calif., 1890-91; Alton, Ill., 1891-1904; First Church, Emporia, Kans., 1906-26. *Died* Emporia, Kans., Sept. 26, 1936.

RICHARDS, THOMAS COLE, *born* Wednesbury, England, Feb. 24, 1866. *Education*: Williams College, B.A., 1887, M.A., 1891; Hartford Theological Seminary, graduated 1890. *Ordination*: Congregational Council, Dudley, Mass., July, 1890. *Congregational Pastorates*: Dudley, Mass., 1890-94; Higganum, Conn., 1894-99; First Church, Torrington, Conn., 1899-1906; Warren, Mass., 1906-11; Westboro, Mass., 1911-16; Bethany Church, Quincy, Mass., 1916-19; Mystic Church, Medford, Mass., 1919-28; *pastor emeritus*, 1928-36. *Delegate*, International Council, Edinburgh, 1908. *Member*, Massachusetts Conference; Missionary Society. *Trustee*, Hartford Theological Seminary, 1916-22. *Publications*: Samuel J. Mills, Missionary, Pathfinder, Pioneer and Promoter, 1906. Young Men and Prayer, 1919. *Died* West Somerville, Mass., Feb. 24, 1936. (See *Who's Who in America*.)

RICKETTS, CHARLES HENRY, *born* Wales, Mass., April 17, 1852. *Education*: Amherst College, B.A., 1876; Yale Divinity School, B.D., 1879. *Ordination*: Congregational Council, Palmer, Mass., Oct. 28, 1880. *Congregational Pastorates*: Palmer, Mass., 1880-84; Rockville, Conn., 1884-88; Somers, Conn., 1890-95; Norwich, Conn., 1897-1932. *Died* Norwich, Conn., July 15, 1936.

ROBERTSON, ALBERT ALEXANDER, *born* Tyrone, Pa., Feb. 3, 1870. *Education*: Drury College; Chicago Theological Seminary, graduated, 1899. *Ordination*: Congregational Council, Hobart, Ind., Sept. 9, 1897. *Congregational Pastorates*: Hobart, Ind., 1897-99; Averyville Church, Peoria, Ill., 1900-01; Neponset, Ill., 1901-03; Rockwell, Iowa, 1903-05; Oakland, Iowa, 1905-08; Alma, Nebr., 1909-11; Plymouth Church, Ft. Collins, Colo., 1911-12; McCook, Nebr., 1912-14; Bertrand, Nebr., 1914-17; Mt. Hope, Kans., 1917-19; Ellis, Kans., 1919-21; Anita, Iowa, 1921-23; Grafton, Nebr., 1927-28. *Field Representative*: Near East Relief, Nebr., 1924-27. *Died* Chicago, Ill., Oct. 20, 1936.

ROEMER, ROSA ORCHARD, *born* Newark, N. J., Nov. 22, 1875. *Ordination*: New Jersey Christian Conference, Locktown, N. J., May 20, 1923. *Christian Pastorates*: Supply pastor, Locktown, N. J., 1926-28; co-pastor, Amesbury, Mass., 1931-36. *Died* Amesbury, Mass., July 28, 1936.

ROSE, GEORGE W., *born* Herman, Wisc., Nov. 11, 1852. *Ordination*: Congregational Council, Iowa, 1877. *Congregational Pastorates*: Council Bluffs, Iowa, 1877-78; Platte Valley Mission, Colo., 1879; Olivet Church, Denver, Colo., 1889. *Died* Los Angeles, Calif., Oct. 3, 1935.

ROWELL, NATHAN LEAVITT, *born* Lawrenceville, N. Y., Nov. 28, 1841. *Honorary Degree*: D.D., Hillsdale College, 1885. *Ordination*: Baptist, 1864; entered Congregational fellowship, 1896. *Congregational Pastorates*: Redondo Beach, Calif., 1896-98; Central Ave. Church, Los Angeles, Calif., 1898-1908; Garvanza Church, Los Angeles, Calif., 1908-11; Mesa Church, Los Angeles, Calif., 1915-21; *pastor emeritus*, 1922-36. *Moderator*, Southern California Conference, 1900-01. *Died* Santa Barbara, Calif., Nov. 12, 1936.

RUDOLPH, WALTER SCOTT, *born* Searcy, Ark., July 4, 1860. *Education*: Colorado College, Cumberland University, Cumberland Theological Seminary, 1879-80; Union Theological Seminary, graduated 1882; Colorado College, M.A., 1906; University of Denver, Ph.D., 1908. *Ordination*: Presbyterian, Pueblo, Colo., 1880; entered Congregational fellowship, 1911. *Congregational Pastorates*: Union Church, Denver, Colo., 1911-33; Union Community Church, Denver, Colo., 1934-36. *Died* Denver, Colo., April 6, 1936.

RUOFF, JACOB GEORGE, born Philadelphia, Pa., June 21, 1862. *Education*: Albion College, B.A.; 1893. *Ordination*: Methodist, 1891; entered Congregational fellowship, 1907. *Congregational Pastorates*: Jerome, Ariz., 1907-08; Etiwanda, Calif., 1910-14; Pilgrim Church, Bakersfield, Calif., 1914-16. *Died* Bakersfield, Calif., Jan. 4, 1936.

SELIGER, CHARLES HUGH BRUNO, born Posen, Germany, Dec. 23, 1868. *Education*: Bangor Theological Seminary, 1901-02; Drew Theological Seminary, 1904-07, B.D., 1902; Bates College, Hamline University, B.A., 1910. *Ordination*: Methodist Episcopal, Bridgton, April, 1903; entered Congregational fellowship, 1906. *Congregational Pastorates*: Cottage Grove, Minn., 1906-07; Union, Maine, 1907-09; Townshend, Vt., 1912-13; Chester, N. J., 1913-14; North Yarmouth, Maine, 1925-26. *Died* Rockland, Maine, Oct. 27, 1936.

SHEARER, HERMAN ALONZO, born Portage, Wisc., Jan. 31, 1857. *Education*: Oberlin Theological Seminary. *Ordination*: Congregational Council, Gladstone, Mich., Oct. 2, 1889. *Congregational Pastorates*: Garden, Mich., 1889-91; Coolville, Ohio, 1891-92; Kalkaska, Mich., 1893-94; Hobart, Ind., 1895-96; Ross, Ind., 1896-97; Roseland, La., 1897-99; Chrystal, Mich., 1919-20. *Died* Chico, Calif., Dec. 3, 1935.

SHOEMAKER, CHARLES D., born Vanlue, Ohio, Oct. 27, 1873. *Ordination*: United Brethren, 1898; entered Congregational fellowship, Brimfield, Ill., Oct. 27, 1908. *Congregational Pastorates*: Brimfield, Ill., 1908-10; Abingdon, Ill., 1910-11; Mendon, Ill., 1911-16; Smith Center, Kans., 1916-21; Union, Iowa, 1921-23; Whiting, Iowa, 1923-25; Albion, Nebr., 1925-28; Waverly, Ill., 1928-32. *Died* East Moline, Ill., Jan. 25, 1936.

SHUMAKER, ELMER ELLSWORTH, born Muncy, Pa., Sept. 15, 1862. *Education*: Harvard College, B.A., 1889; Princeton Theological Seminary, 1889-90; General Theological Seminary, graduated 1891; post graduate, University of Berlin, 1892-93; Yale University, 1898-99, Ph.D., 1902. *Ordination*: Congregational Council, Mound City, Ill., Feb. 27, 1894. *Congregational Pastorates*: Mound City, Ill., 1893-96; Albion, Ill., 1896-99; North Church, Newburyport, Mass., 1900-03; Covenant Church, Chicago, Ill., 1903-06; Wood Memorial Church, Cambridge, Mass., (acting pastor) 1908-10; Shawmut Church, Boston, Mass., 1912-14; First Church, Adams, Mass., 1921-26. *Publications*: *God and Man, Philosophy of the Higher Life*, 1909; *The World Crisis and the Way to Peace*, 1915; *Spirit, the Spirit to Spirit Life*, (still in manuscript.) *Died* Glenburn, Pa., Nov. 21, 1936. (See *Who's Who in America*.)

SMITH, FRED BURTON, born Lone Tree, Iowa, Dec. 24, 1865. *Education*: University of Iowa, 1882-83; Chicago Theological Seminary. *Honorary Degrees*: LL.D., Ursinus College, 1927; S.T.D., Syracuse University, 1930. *Ordination*: Congregational Council, Chicago, Ill., June 28, 1898. *Secretary*: Y. M. C. A., Sioux Falls, S. Dak., 1888-91; Y. M. C. A., Dubuque, Iowa, 1891-96. *International Secretary*, Y. M. C. A., 1901-14. *Evangelist*, 1896-98. *Representative*, International Commission Y. M. C. A. to Army Camp at Chickamanga and Cuba, 1898; Jubilee Convention in Boston, 1899-1901. *Originator*, Men and Religion Forward Movement, 1910. *Chairman*: Citizen's Committee of 1000 for Law Enforcement, 1923-29; American Section, World Alliance for International Friendship through the Churches, 1925-36; Commission of the Federal Council of Churches of Christ (State and Local) 1915-25. *Member*: Executive Committee, General Council, 1931-36; Commission on Men's Work, 1925-27; Commission on International Relations, 1926-28; Federal Council of Churches of Christ in America, 1923-36; Commission on Evangelism and Devotional Life, 1910-18, 1921-24. *Moderator*, National Council of Congregational Churches, 1929-31. *Publica-*

tions: Men Wanted, 1911; A Man's Religion, 1916; Observations in France, 1918; On the Trail of the Peacemakers, 1923; Must We Have War? 1929; I Remember (autobiography) 1936. *Died* White Plains, N. Y., Sept. 4, 1936. (See *Who's Who in America*.)

SPOONER, WALTER, *born* London, England, Mar. 18, 1877. *Education*: Oberlin Theological Seminary. *Ordination*: Congregational Council, Hudsonville, Mich., March 21, 1905. *Congregational Pastorates*: Hudsonville, Mich., 1903-05; Union Church, St. Louis, Mo., 1905-09; So. Lorain, Ohio, 1909-12. *State Evangelist and Associate Superintendent*, Illinois Conference, 1912-31. *Superintendent*, Middle Atlantic Conference, 1931-35. *Died* East Orange, N. J., May 24, 1936.

SPRIGGS, CLEE A., *born* Jackson County, Ohio, Feb. 17, 1876. *Ordination*: United Brethren, May 1, 1913; entered Christian fellowship, 1920. *Christian Pastorates*: Ohio—Scioto, Adams, Pike, Ross, Tuscarawas, Athens, Hocking, Meigs, Vinton, Galia, Jackson and Ross Counties, 1913-36. *Died* Athens, Ohio, June 2, 1936.

STAAF, GUSTAF, *born* Stavnas, Varmland, Sweden, Jan. 6, 1852. *Ordination*: Swedish Evangelical, Jamestown, Pa., March 30, 1889; entered Congregational fellowship, 1890. *Swedish Congregational Pastorates*: Sweden, Ohio, 1890-92; Fitchburg, Mass., 1892-94; Springfield, Mass., 1894-97. *Died* Buffalo, Minn., Feb. 11, 1936.

STEELE, ALBERT THOMAS BIGELOW, *born* Longton, Staffordshire, England, June 11, 1871. *Education*: Adrian College, B.A., 1896; Yale Divinity School, B.D., 1907. *Ordination*: Methodist Protestant, Beaver Falls, Pa., Sept. 10, 1899; entered Congregational fellowship, 1904. *Congregational Pastorates*: Monroe, Conn., 1904-05; Bethel, Conn., 1905-14; Madison, Conn., 1915-18; Winsted, Conn., 1918-21; Madison, Conn., (second pastorate) 1921-24; Colebrook, Conn., 1924-27. *Died* Winsted, Conn., April 10, 1936.

STEINER, RAYMOND WENDELL, *born* near Bluffton, Ohio, July 6, 1886. *Education*: Findlay College, B.A., 1911; Oberlin Theological Seminary, 1917-19; Yale Divinity School, B.D., 1921. *Ordination*: Church of God, Wooster, Ohio, Sept. 10, 1910; entered Congregational fellowship, 1919. *Congregational Pastorates*: First Church, South Amherst, Ohio, 1918-20; Newport, Ky., 1921-26; Eastwood Church, Columbus, Ohio, 1926-28; Struthers, Ohio, 1928; Berlin Heights, Ohio, 1929-36. *Died* Norwalk, Ohio, June 9, 1936.

STIMSON, HENRY ALBERT, *born* New York City, N. Y., Sept. 28, 1842. *Education*: Yale University, B.A., 1865; Union Theological Seminary, B.D., 1869. *Honorary Degrees*: D.D., Ripon, 1885; D.D., Yale, 1893; Litt.D., Mt. Holyoke, 1934. *Ordination*: Congregational Council, Minneapolis, Minn., May 25, 1870. *Congregational Pastorates*: Plymouth Church, Minneapolis, Minn., 1869-80; Union Church, Worcester, Mass., 1880-86; Pilgrim Church, St. Louis, Mo., 1886-93; Broadway Tabernacle, New York City, N. Y., 1893-96; Manhattan Church, New York City, N. Y., (organized) 1896-1917, *pastor emeritus*, 1917-36. *Vice President*, American Missionary Association, 1871-83; 1893-1903. *Recording Secretary*, American Board, 1880-1915. *Member*, National Council Commission on Ministerial Relief, 1886-95. *President*, Board of Ministerial Relief, 1895-1923. *Honorary Vice President*, American Tract Society, 1887-1936. *Director*: American Bible Society, 1904-35; Chicago Theological Seminary, 1874-79. *Lecturer*: Oberlin Theological Seminary, 1891; Andover Theological Seminary, 1900-02; Chicago Theological Seminary, 1902-03; Yale Divinity School, 1904-08. *President*,

Board of Visitors, Andover Theological Seminary, 1908-12. *Trustee*: Hartford Theological Seminary, 1903-19; Mt. Holyoke, 1894-1935. *Publications*: Religion and Business, 1894; Questions of Modern Inquiry, 1895; The Apostles Creed, 1899; The Right Life and How to Live it, 1905; The New Things of God, 1908; Behind the World and Beyond, 1910; While the War Rages, 1915. *Died* New York City, N. Y., July 18, 1936. (See *Who's Who in America*.)

STOCKING, JAY THOMAS, *born* Lisbon, N. Y., April 19, 1870. *Education*: Amherst College, B.A., 1895; Yale Divinity School, B.D., 1901; University of Berlin, 1902-03; University of Marburg, 1902-03. *Honorary Degrees*: D.D., Amherst, 1913; LL.D., Rollins, 1935. *Ordination*: Congregational Council, New Haven, Conn., June 12, 1901. *Congregational Pastorates*: First Church, Bellows Falls, Vt., 1903-05; Central Church, Newtonville, Mass., 1905-13; First Church, Washington, D. C., 1914-15; Union Church, Upper Montclair, N. J., 1915-27; Pilgrim Church, St. Louis, Mo., 1927-35; First Church in Newton, Newton Centre, Mass., 1935-36. *Instructor*, Missions, Yale Divinity School, 1901-02. *Member*: Committee on Comity, Federation and Unity, 1910-13; Commission on Missions, 1913-21, 1927-33; Board of Ministerial Relief, 1914-20, 1925-33; Home Boards, 1927-33; National Council Commission on International-Interracial Relations in the Near East, 1923-24; Commission on Pilgrim Memorial Fund, 1921-22; Commission on Evangelism, 1919-20; Church Building Society (executive committee), 1917-19; Federation of Churches (executive committee), 1927-36; Commission on International Justice and Goodwill of the Federal Council of Churches of Christ in America, 1927-36. *Director*: City Mission Society of St. Louis, 1927-34; Metropolitan Church Federation of St. Louis, 1927-34; American Peace Society. *Assistant Director*: Home Boards, 1927-29; Board of Ministerial Relief, 1916-27. *Trustees*: Church Building Society, 1915-17; Annuity Fund, 1915-16; Missouri Conference, 1928-34; Drury College, 1928-36; Iberia Academy, 1929-36; Oberlin College, 1931-36. *President*: N. Y. Congregational Club, 1923-24; Missouri Conference, 1928-33; City Mission Society of St. Louis, 1932-33. *Chairman*, General Council of the Congregational and Christian Churches, 1932-34. *Moderator*: New Jersey Conference, 1918; General Council of the Congregational and Christian Churches, 1934-36. *Publications*: The Dearest Spot on Earth, 1908; The City That Never Was Reached, 1911; The Golden Goblet, 1914; Henry J. Patrick, An Appreciation, 1920; Mr. Friend O'Man, 1920; Query Queer, 1926; The Child in the Congregation, 1929. *Died* Newton Centre, Mass., Jan. 27, 1936. (See *Who's Who in America*.)

STUMP, GEORGE ELLSWORTH, *born* Hocking County, Ohio, Dec. 5, 1864. *Education*: State University of Iowa. *Ordination*: Methodist Episcopal; entered Congregational fellowship, April 23, 1895. *Congregational Pastorates*: Merville, Iowa, 1895-97; Aurelia, Iowa, 1897-98; Sloan, Iowa, 1898-99; Aurelia, Iowa, (second pastorate), 1899-1901; Russell, Kans., 1901-03. *Died* Chenoa, Ill., Sept. 18, 1935.

TARR, COLUMBUS C., *born* Wells County, Ind., Feb. 12, 1868. *Ordination*: Eel River Christian Conference, Wakarusa, Ind., August, 1893. *Christian Pastorates*: Indiana: Broadway, North Webster, North Union, Spring Hill, Olive Chapel, Bristol, Fall Creek, Sardinia, Sulphur Springs, Liberty, Scotland, Croys Creek, Millersburg, Pleasant Hill, Landessville, Union, Thorn Creek, New Wavery, Center and Collamer; Michigan: Galean and Pullman, Illinois: Olive Chapel and Ontario. *Died* Bluffton, Ind., Aug. 6, 1936.

THOMAS, JOHN P., *born* near Pencader, Carmarthenshire, Wales, Oct. 24, 1860. *Education*: Bala College, 1882-85. *Ordination*: Congregational Council, Penllys and Pontrobert, Montgomeryshire, Wales, April 8, 1885.

Congregational Pastorates: Penllys and Pontrobert, Montgomeryshire, Wales, 1885-90; Pontypool, Monmouthshire, England, 1890-92; Moriah Church, Nanticoke, Pa., 1893-1904; New Castle, Pa., 1904-11. *Died* Akron, Ohio, Nov. 8, 1936.

THOMPSON, ALBERT MURRAY, born Newport, Nova Scotia, Jan. 7, 1860. *Education*: Kings (now Dalhousie) College, B.A.; Pine Hill Seminary, graduated, 1895. *Ordination*: Presbyterian, Halifax, Nova Scotia, May 1895; entered Congregational fellowship, 1919. *Congregational Pastorates*: Houlton, Maine, 1919-23; Millinocket, Maine, 1923-33. *Died* Milo, Maine, Aug. 16, 1936.

THOMSON, CHRISTIAN, born Heide, Germany, July 27, 1859. *Education*: Breklum Mission Theological Seminary, graduated 1884. *Ordination*: Lutheran, Breklum Mission, Schlesien, June 27, 1884; entered Evangelical Protestant fellowship, 1909, (which joined Congregational fellowship, 1925). *Evangelical Protestant Congregational Pastorates*: Bridgeton, Ohio, 1909-15; Duquesne Heights, Pa., 1915-18; St. John's Church, Cincinnati, Ohio, 1921-29. *Died* Pittsburgh, Pa., March 20, 1936.

THRUSH, JOHN OLIVER, born Mineral County, W. Va., Nov. 15, 1861. *Education*: Lebanon Valley College, B.A., 1884; Yale Divinity School, B.D., 1888. *Honorary Degree*: D.D., Grinnell College, 1916. *Ordination*: Congregational Council, Postville, Iowa, Sept. 20, 1888. *Congregational Pastorates*: Postville, Iowa, 1888-90; Spencer, Iowa, 1891-99; Webster City, Iowa, 1899-1909; Spencer, Iowa, (second pastorate) 1910-18; River Falls, Wisc., 1918-26. *Died* River Falls, Wisc., April 3, 1936.

THURSTON, WILLIAM H. (formerly Wm. H. T. Bock), born Brookline, Mass., 1869. *Education*: Newton (now Andover) Theological Seminary, graduated 1901. *Ordination*: Baptist, Brooklin, Maine, 1901; entered Congregational fellowship, 1916. *Congregational Pastorates*: Deerfield Center, N. H., 1916-18; South Amherst, Mass., 1918-21. *Died* Foxboro, Mass., Nov. 22, 1936.

VAUGHAN, CHARLES STANLEY, born Mystic Quebec, Canada, Dec. 29, 1866. *Education*: McGill University; Wesleyan Theological College, Montreal, S.T.B., 1893. *Awarded*, Delhi Medal, Government of India, 1912. *Ordination*: Methodist, Cornwall, Ontario, Canada, June 4, 1893; entered Congregational fellowship, 1893. *Missionary*, American Board, Madura, South India, 1893-1934. *Publication*: *Ultimate Ownership*. *Died* Fitchburg, Mass., Nov. 28, 1936.

VEAZIE, CARL HEWITT, born Pueblo, Colo., May 14, 1884. *Education*: University of Denver, B.A., 1907; Chicago Theological Seminary, B.D., 1910. *Honorary Degree*: D.D., Puget Sound College, 1934. *Ordination*: Congregational Council, Chicago, Ill., April 26, 1910. *Congregational Pastorates*: Ione, Wash., 1910-13; Corbin Park Church, Spokane, Wash., 1913-16; Wallace, Idaho, 1916-19; Prospect Church, Seattle, Wash., 1919-29; First Church, Tacoma, Wash., 1929-36. *Member*: Prudential Committee, American Board, 1929-33; Commission on the Ministry, 1930-36. *Moderator*, Washington Conference, 1933. *Died* Tacoma, Wash., March 17, 1936.

WADE, THOMAS H., born Greenup, Ill., Sept. 20, 1852. *Ordination*: Southern Wabash Illinois Christian Conference, Newton, Ill., Oct. 1892. *Christian Pastorates*: Illinois: Berlin, Bethany, Bethsaida, Bethlehem, Bible Chapel, Brockville, Burnt Prairie, Christian Chapel, Fairview, Forest Ridge, Glenwood, Grand Prairie, Hardinsville, Hoard, Hopewell, Hunt City, Liberty, Mt. Gilead, Mt. Moriah, Mt. Zion, New Hope, Pleasant Hill,

Rafetown, Shiloh, South Bend, Sugar Creek, White Oak and Willow Prairie. *Died* Robinson, Ill., March 30, 1936.

WAKAI, HENRY GEORGE, *born* Maebashi, Japan, March 15, 1889. *Education*: Doshikan Theological Seminary, Osaka, graduated 1913. *Ordination*: Congregational, Kauai Evangelical Association, Kapaa, Kauai, Nov. 3, 1921. *Congregational Pastorates*: Miyoshi, Japan, (licentiate) 1913-21; Waimea, Kauai, Hawaii, 1921; Kapaa, Kauai, Hawaii, 1921-1936. *Died* Kapaa, Kauai, Hawaii, March 9, 1936.

WALKER, JAMES HARLEY, *born* Shelby County, Ind., Jan. 11, 1868. *Ordination*: Northwestern Indiana Christian Conference, New Waverly, Ind., August, 1912. *Christian Pastorates*: Indiana: Tippecanoe, New Bethel, Twelve Mile, Crooked Creek, Clifford, Old Union and Sugar Creek. *Died* Galveston, Ind., July 6, 1936.

WARD, FREDERICK JAMES, *born* Coventry, England, July 18, 1875. *Education*: Gordon College, B.A., 1914; Gordon School of Theology, B.D., 1915. *Ordination*: Baptist, Woodstock, N. H., July 9, 1908; entered Congregational fellowship, Feb., 1923. *Congregational Pastorates*: Southampton, Mass., 1923-35; *pastor emeritus* 1936. *Died* Westhampton, Mass., May 11, 1936.

WARKENTIEN, EMIL LOUIS FREDERICK, *born* Barth, Pommern, Germany, Sept. 21, 1876. *Education*: Wilton College; Chicago Theological Seminary, B.D., 1905. *Ordination*: Congregational Council, Sherrill, Iowa, Sept. 13, 1905. *Congregational Pastorates*: Sherrill, Iowa, 1905-06, also serving Durango, Iowa, 1905-06; German Church, New Hampton, Iowa, 1906-08, also serving Fort Atkinson, Iowa, 1906-08; German Church, So. Milwaukee, Wisc., 1909-11; Peoples German Church, St. Paul, Minn., 1911-36. *Died* St. Paul, Minn., July 14, 1936.

WHITE, ORESTUS EUGENE, *born* McHenry County, Ill., Dec. 15, 1850. *Ordination*: United Brethren, Nebr., Sept. 28, 1901; entered Congregational fellowship, 1915. *Congregational Pastorates*: Bladen, Nebr., 1915-18; Madrid, Nebr., 1918-20; Shickley, Nebr., 1920-23; Doniphan, Nebr., 1923-25. *Died* Fairfield, Nebr., June, 1936.

WHITTAKER, JOHN WILLIAM, *born* Atlanta, Ga., Dec. 23, 1860. *Education*: Atlanta University, B.A., 1884; Hartford Theological Seminary, graduated 1887; Atlanta University, M.A., 1892. *Honorary Degree*: D.D., Livingston College, 1910. *Ordination*: Congregational Council, Springfield, Mass., May, 1887. *Congregational Pastorates*: Sanford Street Church, Springfield, Mass., (licentiate) 1887; Knowles Street Church, Nashville, Tenn., 1887-88; Central Church, New Orleans, La., 1891-98; Savannah, Ga., 1898-1901. *Chaplain*, Tuskegee Institute, 1888-91; *Field Agent and Dean*, 1901-27. *Died* Tuskegee Institute, Ala., Jan. 27, 1936.

WIGGINS, J. DICK, *born* Coles County, Ill., April 1855. *Ordination*: Southern Indiana Christian Conference, 1888. *Christian Pastorates*: Illinois: Glenwood, Pleasant Hill, Burnt Prairie and Sims. *Died* Enfield, Ill., Dec. 9, 1936.

WILLAN, JOHN, *born* Pewaukee, Wisc., Nov. 3, 1852. *Ordination*: Congregational Council, Leon, Wisc., March 15, 1892. *Congregational Pastorates*: Potosi, Wisc., (licentiate) 1883-85, also serving Mt. Zion, Wisc., (licentiate) 1883-85; Pleasant Hill, Wisc., (licentiate) 1885-87; First Church, Arena, Wisc., (licentiate) 1887-88, also serving Second Church, Arena, Wisc., (licentiate) 1887-90, also serving Third Church, Arena, Wisc., (licentiate) 1887-90, also serving Barnewald, Wisc., (licentiate)

1889-90; Leon Wisc., 1891-94; Liberty, Wisc., 1895-96, also serving Manning, Wisc., 1895-96, also serving Webster, Wisc., 1895-96; Camp Creek, Wisc., 1896-97; Hewittville, Wisc., 1897-1901, also serving Zion Church, Curtiss, Wisc., 1898; Huron, Wisc., 1901-08, also serving Martin, Wisc., 1901-18, also serving Broederville, Wisc., 1903-13, also serving Fern (changed to Sheldon), Wisc., 1903-13, also serving Cleveland, Wisc., 1916-18. *Missionary, Sunday School and Publishing Society for Wisconsin, 1899-1914. Died* Klamath Falls, Ore., Nov. 12, 1936.

WILLIAMS, CHARLES HENRY, born Harrietsville, Ohio, Jan. 1, 1867. *Education*: Ohio Wesleyan University, B.A., 1894; M.A., 1896; Boston University of Theology, S.T.B., 1897, Ph.D., 1903; Post graduate work at Harvard and Boston University School of Theology. *Honorary Degree*: LL.D., Washington University, 1936. *Ordination*: Methodist Episcopal; Congregational Council, Cambridgeport, Mass., Oct. 19, 1899. *Congregational Pastorates*: Wood Memorial Church, Cambridgeport, Mass., 1899-1904; Trinity Church, Gloucester, Mass., 1905-15; Second Church, Oberlin, Ohio, 1915-19; Central Church, Jamaica Plain, Mass., 1919-28. *Supply pastorates*: United Church, Walpole, Mass., 1929-30; Dane St. Church, Beverly, Mass., 1930-31; East Weymouth, Mass., 1931-33; Bethany Church, Quincy, Mass., 1933-36. *Member*: Associated Charities of Gloucester, Mass., 1905-15; Jamaica Plain Welfare Society, 1919-28; Executive Committee, Home Missionary Society; American Congregational Association, 1921-36; *Director*, Gloucester, Fishermen's Institute, 1909-36. *Trustee*, Boston Industrial Home, 1930-36. *Moderator*, Massachusetts Congregational Conference, 1924-25. *Died* Jamaica Plain, Mass., March 18, 1936.

WILSON, FREDERICK ARTHUR, born Orono, Maine, April 23, 1852. *Education*: Bowdoin College, B.A., 1873; M.A., 1876; Bangor Theological Seminary, graduated 1882. *Honorary Degree*: D.D., Bowdoin College, 1923. *Ordination*: Congregational Council, Orono, Maine, Oct. 26, 1882. *Congregational Pastorates*: Billerica, Mass., 1882-89; Free Church, Andover, Mass., 1889-1920, *pastor emeritus*, 1920-36. *Died* Andover, Mass., March 1, 1936.

WISSLER, HENRY L., born New Winterset, Iowa, Jan. 13, 1858. *Ordination*: Congregational Council, Nevinville, Iowa, Sept. 18, 1888. *Congregational Pastorates*: Nevinville, Iowa, 1888-95; Exira, Iowa, 1895-1900; Cincinnati, Iowa, 1903-07; Chester Center, Iowa, 1907-15; Jewell, Iowa, 1915-16; Gilbert, Iowa, 1916-22; Grinnell, Iowa, 1922-33. *Died* Des Moines, Iowa, June 5, 1936.

WOLFORD, HARLEY H., born Arlington, Ohio, Aug. 3, 1880. *Education*: Ashland College, B.A., 1911; Chicago Theological Seminary, M.A., 1918. *Ordination*: Brethren, Williamstown, Ohio, Jan. 2, 1902; entered Congregational Fellowship, 1926. *Congregational Pastorates*: Sunnyvale, Calif., 1926-28; Ceres, Calif., 1929-33. *Died* Stockton, Calif., April 26, 1936.

WOOD, ALFRED AUGUSTUS, born Sheboygan County, Wisc., April 28, 1854. *Education*: Oberlin College, B.A., 1882, M.A., 1886; Boston University School of Theology, S.T.B., 1888; Chicago Theological Seminary, Ph.D., 1915. *Ordination*: Methodist Episcopal, Wisconsin, Sept. 24, 1893; entered Congregational fellowship, 1899. *Congregational Pastorates*: No. Adams, Mich., 1899-1900; Cedar Rapids, Iowa, 1900-01; Fulton, Wisc., 1901-04; Ellsworth, Iowa, 1904-06; DePere, Wisc., 1906-07; Bloomfield, Nebr., 1907-09; Faulkton, S. Dak., 1909-10; Mantorville, Minn., 1910-11; Grass Lake, Mich., 1912-13; Key West, Fla., 1913; Strawberry Point, Iowa, 1913-14; No. Branch, Minn., 1914-16; Malta, Ill., 1916-17; Thawville, Ill., 1917-18; Highland, Ill., 1918-19; Leigh, Nebr., 1919-20; Paisley, Nebr., 1920-23; Car-

sonville, Mich., 1924, also serving Port Sanilac, Mich., 1924. *Died* Des Moines, Iowa, April 17, 1936.

WOOD, SQUIRE STEPHEN, born Brooklyn, N. Y., Nov. 20, 1869. *Education*: Potsdam Normal School; New York University; Bangor Theological Seminary, graduated 1914. *Ordination*: Congregational Council, Peru, Vt., Aug. 27, 1914. *Congregational Pastorates*: Peru, Vt., 1914-16; Goshen, Mass., 1916-18; Peru, Mass., 1918-19; Oakham, Mass., 1919-21; Tamworth, N. H., 1922-23; Swanzey, N. H., 1923-26; Moravia, N. Y., 1927-28; Bennington, N. H., 1928-29; Rhinebeck, N. Y., 1929-32; Eldred, N. Y., 1932-36, also serving Barryville, N. Y., 1932-36. *Died* Callicoon, N. Y., March 22, 1936.

WOODS, MERRICK W., born Napanee, Ontario, Canada, Sept. 25, 1868. *Ordination*: Methodist, Yates, Mich., 1890; entered Congregational fellowship, 1897. *Congregational Pastorates*: Willow Springs, Mo., 1897-98; Stafford, Kans., 1898; Plevna, Kans., 1899-1901; Overbrook, Kans., 1901-03, also serving Ridgeway, Kans., 1901-03; Plymouth Church, Wichita, Kans., (assistant pastor) 1904-05; Fellowship Church, Wichita, Kans., 1905-09. *Died* Wichita, Kans., Oct. 23, 1936.

TABULAR VIEW, 1875-1936

(To and including 1930, Congregational Ministers only)

1. Number, Age, Service

Year	No. of Deaths	Average Ages	Average Length Service
1875-1935	6370	72 yrs., 11 mos., 10 ds.	37 yrs., 4 mos., 14 ds.
1936	170	72 yrs., 6 mos., 28 ds.	40 yrs., 28 ds.
1875-1936	6540	72 yrs., 11 mos., 7 ds.	37 yrs., 5 mos., 9 ds.

2. Age by Decades

Year	Over 90	81-90	71-80	61-70	51-60	41-50	31-40	Under 30	Unknown
1875-1935	178	1229	1925	1478	777	408	240	69	66
1936	6	39	60	41	19	3	1	1	0
1875-1936	184	1268	1985	1519	796	411	241	70	66

THE STATES

ORGANIZATIONS, OFFICERS, AND MEETINGS

ALABAMA CONFERENCE OF CONGREGATIONAL AND CHRISTIAN CHURCHES (White). (Alabama and Florida West). Organized, 1930; incorporated, 1934. Succeeding and combining the Congregational Conference of Alabama, organized 1892, and the Alabama Christian Conference, incorporated, which amended its corporate articles to include both organizations.

Officers: Pres. Ross Enslinger, The Southern Union College, Wadley, moderator; Rev. Fred P. Enslinger, 1416 N. 23rd St., Birmingham, superintendent, registrar and treasurer; Mrs. Fred Enslinger, 1416 N. 23rd St., Birmingham, woman state president; Miss Marguerite Davison, Thorsby, extension service worker; Miss Annie Campbell, 608 Main St., Corbin Ky., associate extension service worker.
Session of 1937: Birmingham Congregational Church, 1819 N. 8th Ave., Nov. 9-11.

ALABAMA, CONGREGATIONAL CONFERENCE OF (Colored). (Alabama and Mississippi). Organized, Association, 1876. Conference, 1920; incorporated, 1920.

Officers: Rev. Thomas L. Routt, Marion, moderator; Rev. Henry S. Barnwell, 400 Pine St., N. E., Atlanta, Ga., missionary secretary; Rev. Charles J. Stanley, 1514 Mulberry Ave., Anniston, registrar; Henry A. Boyd, 1604 Mabry St., Selma, treasurer; Mrs. Henry A. Boyd, 1604 Mabry St., Selma, woman state president.
Session of 1937:

ALASKA. See Washington.

ARIZONA. See Southwest.

ARKANSAS. See Missouri, Oklahoma and Tennessee (Colored).

CALIFORNIA, NORTHERN, CONGREGATIONAL CONFERENCE. Organized, 1857; incorporated, 1908.

Officers: Rev. Benjamin Gould, 3rd & San Antonio Sts., San Jose, moderator; Rev. Harley H. Gill, 1164 Phelan Bldg., San Francisco, superintendent and registrar; Rev. W. Wallace Furze, 1164 Phelan Bldg., San Francisco, treasurer; Mrs. A. V. Dunn, 700 34th St., Sacramento, woman state president.
Session of 1937: Oakland, probably Oct. 19-21.

CALIFORNIA, SOUTHERN, CONGREGATIONAL CONFERENCE. Organized, 1887; incorporated, 1908.

Officers: Mr. C. E. Miller, 725 So. Spring St., Los Angeles, moderator; Rev. Edward D. Gaylord, 611 American Bank Bldg., Los Angeles, superintendent and registrar; Mr. C. E. Spaulding, 611 American Bank Bldg., Los Angeles, treasurer; Mrs. Robert L. Bowen, 963 S. Wilton Place, Los Angeles, woman state president.
Session of 1937: Pomona, May 10-12.

COLORADO CONGREGATIONAL CONFERENCE. Organized, 1868; holding incorporation, Colorado Congregational Association, incorporated 1915.

Officers: Rev. Ervine Inglis, 1115 8th St., Greeley, moderator; Rev. Arthur J. Sullens, 634 Mack Bldg., Denver, superintendent and registrar; Mr. C. H. L. Pillsbury, United States National Bank, Denver, treasurer; Mrs. B. L. Kittle, 513 Terry St., Longmont, woman state president.
Session of 1937: First Congregational Church, Boulder, May 18-19.

CONNECTICUT CONFERENCE OF CONGREGATIONAL AND CHRISTIAN CHURCHES. Organized, 1867; reorganized, 1933.

Officers: Rev. Ralph A. Christie, 285 Court St., Middletown, moderator; Rev. James F. English, 37 Garden St., Hartford, superintendent, registrar and treasurer; Miss Elsie F. Deming, 37 Garden St., Hartford, assistant treasurer; Rev. Gibson I. Daniels, 37 Garden St., Hartford, associate in religious education; Rev. Sherrod Soule, 37 Garden St., Hartford, historian; Mrs. Lansing Lewis, 35 Highland St., New Haven, woman state president.

Session of 1937: Bridgeport, Oct. 5-6.

DELAWARE. See Middle Atlantic.

DISTRICT OF COLUMBIA. See Middle Atlantic.

EVANGELICAL PROTESTANT CONFERENCE OF CONGREGATIONAL CHURCHES. Formerly the Evangelical Protestant Church of North America, organized, 1912, being the outgrowth of the Evangelical Protestant Ministers' Association which dates back to 1878.

Officers: Rev. Carl F. O. Schmidt, 2907 Eggers Place, Westwood, Cincinnati, O., moderator; Rev. Paul C. Bekeschus, 3720 Alaska Court, Cincinnati, O., assistant moderator; Mrs. Amelia L. Eberle, 3430 Brookline Ave., Clifton, Cincinnati, O., registrar, and president, Ladies' Aid Union Mission; Mr. Rudolf Oswald, 928 Voss Ave., Price Hill, Cincinnati, O., treasurer.
Session of 1937: St. Johns Evangelical Protestant Church, Neeb Rd., Price Hill, Cincinnati, O., May 21-22.

FLORIDA CONGREGATIONAL CONFERENCE. Organized, 1883; incorporated, 1922.

Officers: Rev. James E. Parker, New Port Richey, moderator; Rev. Edwin C. Gillette, 117 W. Forsyth St., Jacksonville, superintendent and registrar; Rev. Wm. T. Scott, pastor-at-large for the southeast, 117 W. Forsyth St.; Mr. C. A. Hoyt, Atlantic National Bank, Jacksonville, treasurer; Mrs. Robert G. Williams, Lake Worth, woman state president; Miss Pattie Lee Coghill, 117 W. Forsyth St., Jacksonville, extension service and young people's work.

Session of 1937: Jacksonville, April 20-22.

FLORIDA, WEST. See Alabama, White.

GEORGIA CONGREGATIONAL CHRISTIAN CONFERENCE (White). Organized, 1932. Succeeding Congregational Conference of Georgia, organized, 1888; incorporated, 1928, and the Georgia Christian Conference, organized, 1840.

Officers: Rev. David W. Shepherd, Zebulon, moderator; Rev. Wm. T. Scott, 117 W. Forsyth St., Jacksonville, Fla., superintendent, registrar and treasurer; Miss Pattie Lee Coghill, 117 W. Forsyth St., Jacksonville, Fla., director of religious education; Mrs. Carol Jones, Braselton, woman state president.

Session of 1937: Ambrose, Ga., Nov. 2-3.

GEORGIA AND SOUTH CAROLINA, GENERAL CONVENTION OF CONGREGATIONAL CHURCHES OF (Colored). Organized, 1890.

Officers: Rev. J. C. Wright, Atlanta, Ga., moderator; Rev. Henry S. Barnwell, 400 Pine St., N. E., Atlanta, Ga., missionary secretary; Mrs. J. R. Jenkins, Dorchester Academy, McIntosh, Ga., registrar; Rev. Lewis H. Mounts, Ballard Normal School, Macon, Ga., treasurer; Mrs. H. E. Lawless, 518 Auburn Ave., N. E., Atlanta, Ga., woman state president; Rev. J. T. Enright, McIntosh, Ga., scribe.

Session of 1937:

GERMAN CONGREGATIONAL CHURCHES, GENERAL CONFERENCE OF. Organized, 1883; incorporated, 1910.

Officers: Prof. J. L. Hirning, 5735 Drexel Ave., Chicago, Ill., moderator; Rev. K. L. Stahl, 1142 Strahley Pl., Pittsburgh, Pa., assistant moderator; Rev. John Rothenberger, 1619 4th St., Scottsbluff, Nebr., registrar; Mr. H. C. Gross, Bowdle, S. Dak., treasurer.

Session of 1937: Portland, Oregon, June.

HAWAII, THE HAWAIIAN EVANGELICAL ASSOCIATION. Organized, 1820; incorporated, 1863.

Officers: Rev. L. B. Kaumeheiwā, Lahaina, moderator; Rev. John P. Erdman, Box 150, Honolulu, home missionary secretary and registrar; Mr. Robert M. Prescott, Box 150, Honolulu, treasurer.

Session of 1937: Honolulu, Hawaii, June 17-21.

IDAHO CONFERENCE OF CONGREGATIONAL CHURCHES AND MINISTERS. Organized, 1894; incorporated, 1910.

Officers: Rev. Clarence Defur, Mountain Home, moderator; Rev. Harry W. Johnson, 350 Sonna Bldg., Boise, superintendent, registrar and treasurer; Rev. Charles E. Mason, 1711 North 16th St., Boise, benevolence treasurer; Rev. Harry W. Johnson, 350 Sonna Bldg., Boise, Idaho, pastor-at-large; Rev. Millard H. Marshall, Challis, scribe; Mrs. Stanley A. Curtis, R. F. D. No. 2, Boise, woman state president.

Session of 1937: Pocatello, May.

IDAHO, NORTHERN. See Washington.

ILLINOIS, CONGREGATIONAL AND CHRISTIAN CONFERENCE OF. Organized, 1931. Succeeding Congregational Conference of Illinois, organized, 1844; incorporated, 1910.

Officers: Dr. William Robert Hodgson, 940 22nd St., Moline, moderator; Dr. Hugh Elmer Brown, chairman; Mr. H. L. Kellogg, Mr. J. B. Whitehead, Rev. J. H. Harper, Dr. William Robert Hodgson, 19 So. LaSalle St., Chicago, executive committee; Dr. Walter C. Giersbach, 487 Powers Lane, Decatur, Southern area director; Dr. Ernest Graham Guthrie, 19 So. LaSalle St., Chicago, Chicago area director; Rev. R. Ernest Akin, Sycamore, Northern area director; Mr. John H. Finley, 19 So. LaSalle St., Chicago, secretary, treasurer of benevolences, registrar; Dr. Robert W. Gammon, 19 So. LaSalle St., Chicago, counsellor of religious education; Rev. Victor E. Marriott, 19 So. LaSalle St., Chicago, associate director of religious education; Mrs. R. L. Rogers, 19 So. LaSalle St., Chicago, president of Congregational and Christian Woman's Fellowship; Mr. John F. Stewart, 19 So. LaSalle St., Chicago, treasurer.

Session of 1937: First and New England Churches, Aurora, May 3-5.

INDIANA CONFERENCE OF CONGREGATIONAL AND CHRISTIAN CHURCHES. Organized, 1930; incorporated, 1932.

Officers: Prof. F. Lelan McReynolds, State Club Office, Purdue Univ., Lafayette, moderator; Rev. Simon A. Bennett, 811½ W. Main St., Muncie, superintendent and registrar; Mr. James H. Deakin, 2207 S. Washington St., Marion, treasurer; Mrs. Cleon Swarts, 919 S. Main St., Goshen, woman state president.

Session of 1937: First Congregational Church, Terre Haute, May 11-12.

IOWA, CONGREGATIONAL CHRISTIAN CONFERENCE OF. Organized: state association (Congregational), 1840, conference, 1911; merged with Christians, 1931. Incorporated, 1911.

Officers: Rev. Stoddard Lane, Des Moines, moderator; Rev. P. Adelstein Johnson,

Grinnell, superintendent and registrar; Mr. Charles A. Frasier, Grinnell, treasurer; Miss Helen M. Nelson, Grinnell, assistant treasurer and office secretary; Rev. Royal J. Montgomery, Grinnell, director of religious education; Mrs. Elbert A. Read, Shenandoah, woman state president.

Session of 1937: Mason City, May 4-6.

KANSAS CONGREGATIONAL AND CHRISTIAN CONFERENCE. Organized, 1932. Embracing Kansas Congregational Conference, incorporated, 1910, organized as General Association of Kansas, 1855; and merged also with Christian Conferences.

Officers: Rev. George E. Mitchell, Emporia, moderator; Rev. John B. Gonzales, 923 Kansas Ave., Topeka, superintendent and registrar; Mr. E. E. Brayman, 921 Kansas Ave., Topeka, treasurer; Mrs. Nelson Smith, 20 E. 17th St., Hutchinson, woman state president.

Session of 1937: Lawrence, Kans., April 27-29.

KENTUCKY CONFERENCE OF CONGREGATIONAL CHURCHES. Organized, 1898, as the General Association of Kentucky.

Officers: Rev. J. M. Tosper, Corbin, moderator; Rev. Fred P. Ensminger, 1416 N. 23rd St., Birmingham, Ala., superintendent, registrar and treasurer; Miss Marguerite Davison, Thorsby, Ala., extension service worker; Miss Annie Campbell, 608 Main St., Corbin, associate extension service worker; Rev. Ruth F. Sargeant, Stearns, woman state president.

Session of 1937: Stearns, Ky., Oct. 22-24.

LOUISIANA CONGREGATIONAL CONFERENCE (Colored). Organized, 1869, incorporated, 1910.

Officers: Rev. Richard V. Sims, Box 274, New Iberia, moderator; Rev. Henry S. Barnwell, 400 Pine St., N. E., Atlanta, Ga., missionary secretary; Rev. Edward H. Phillips, Kamp Knighton, Star R-A, New Iberia, registrar; Rev. A. G. Washington, 227 Boulevard St., Lake Charles, treasurer; Miss Beatrice Dunn, 2924 Louisiana Ave., New Orleans, scribe; Mrs. L. B. Dunn, 2924 Louisiana Ave., New Orleans, woman state president.

Session of 1937: Gueydan, April 1-4.

LOUISIANA STATE ASSOCIATION (White). Organized, 1915.

Officers: Mr. Clarence L. Croak, Kinder, moderator; Rev. Ralph L. Woodward, Oklahoma City, Okla., assistant moderator; Rev. Paul Leeds, Kinder, registrar and treasurer; Rev. Lucian J. Marsh, 829 N. W. 13th St., Oklahoma City, Okla., superintendent.

Session of 1937: West Monroe, La., November.

MAINE, CONGREGATIONAL-CHRISTIAN CONFERENCE OF. Incorporated, 1931, superseding Congregational Conference and Missionary Society of Maine; organized: society, 1807, conference, 1826.

Officers: Mrs. Erlon M. Richardson, 193 Edwards St., Portland, president; Rev. Rodney W. Roundy, 95 Exchange St., Portland, superintendent and registrar; Rev. Willard H. Palmer, 95 Exchange St., Portland, assistant superintendent; Mr. Wilson D. Clark, 95 Exchange St., Portland, treasurer; Mrs. Marion J. Bradshaw, 319 Union St., Bangor, president of missionary council.

Session of 1937: Sanford, May 11-13.

MARYLAND. See Middle Atlantic.

MASSACHUSETTS CONGREGATIONAL CONFERENCE AND MISSIONARY SOCIETY. Organized: society, 1799, conference, 1803, merger 1928. Incorporated: society, 1808, merger, 1928.

Officers: Judge Wilbur E. Rowell, Bay State Bldg., Lawrence, moderator; Rev. Ralph M. Timberlake, 14 Beacon St., Boston, president; Rev. Frederick Harlan Page, 25 Greenwood Lane, Waltham, president emeritus; Rev. Alfred V. Bliss, 14 Beacon St., Boston, secretary; Rev. Oliver D. Sewell,* 14 Beacon St., Boston, treasurer; Mrs. Ethelbert V. Grabil, 16 Aldworth St., Jamaica Plain, chairman of the dept. of woman's work; Mrs. Mary R. Carver, 14 Beacon St., Boston, secretary of woman's work; Mrs. Manley F. Albright, 14 Beacon St., Boston, Young People's Secretary.

Session of 1937: Lowell, May 17-18.

MICHIGAN CONGREGATIONAL CONFERENCE. Organized, 1842; incorporated, 1887.

Officers: Mr. John D. MacNaughton, moderator; Rev. Stephen A. Lloyd, 401 American State Savings Bank Bldg., Lansing, superintendent and registrar; Rev. J. W. Sutherland, 5760 Burns Ave., Detroit, superintendent emeritus; Rev. C. H. Harger, 401 American State Savings Bank Bldg., Lansing, treasurer; Mrs. Fay R. Stokes, 401 American State Savings Bank Bldg., Lansing, assistant treasurer; Rev. Percy V. Dawe, 401 American State Savings Bank Bldg., Lansing, conference missionary; Miss Helen Boyd, 401 American State Savings Bank Bldg., Lansing, director of religious education and executive secretary of woman's work; Mrs. Ida W. Elson, Grand Rapids, woman state president.

Session of 1937: Owosso, May 14-16.

MIDDLE ATLANTIC CONFERENCE OF CONGREGATIONAL AND CHRISTIAN CHURCHES. (Delaware, District of Columbia, Maryland, New Jersey, three churches in Virginia, four in New York, and four in Pennsylvania). Organized, 1931; incorporated,

* Deceased—1937.

1931. Superseding Middle Atlantic Conference (Congregational), organized, 1869; incorporated, 1927.

Officers: Rev. Clifford Wesley Collins, Plainfield, N. J., moderator; Mrs. D. E. Brown, 44 Brick Church Plaza, East Orange, N. J., superintendent and registrar; Mr. John T. Beach, 336 N. Fullerton Ave., Upper Montclair, N. J., treasurer; Mrs. Don I. Patch, 530 St. Marks Ave., Westfield, N. J., president state Woman's Ass'n.

Session of 1937: Montclair First Church (N.J.), May 4-5.

MINNESOTA, CONGREGATIONAL CONFERENCE OF. Organized, 1853; incorporated, 1916.

Officers: Rev. F. G. Elwick, St. Paul, moderator; Rev. Arthur A. McBride, 429 Palace Bldg., Minneapolis, superintendent and registrar; Rev. A. E. Parson, 429 Palace Bldg., Minneapolis, assistant superintendent; Mr. J. M. McBride, 429 Palace Bldg., Minneapolis, treasurer; Mrs. C. R. Chaney, 4908 Colfax Ave., South, Minneapolis, woman state president.

Session of 1937: Faribault, May 11-13.

MISSISSIPPI. See Alabama (Colored).

MISSOURI CONGREGATIONAL CONFERENCE. Organized, 1865.

Officers: Rev. G. Bryant Drake, 551 E. Calhoun St., Springfield, moderator; Rev. Charles C. Burger, 6501 Wydown Blvd., St. Louis, superintendent and registrar; Mr. Alfred Fairbank, Boatmen's Bank, St. Louis, treasurer; Mrs. Charles B. Marsh, Rockhill Manor, Kansas City, woman state president; Rev. Charles H. Evers, Lebanon, field representative.

Session of 1937: Webster Groves, May 4-6.

MONTANA CONGREGATIONAL CONFERENCE. Organized, 1884; incorporated, 1922.

Officers: Rev. Charles Gray Miller, Glasgow, moderator; Rev. Charles H. Burdick, 427 Stapleton Bldg., Billings, superintendent, registrar and treasurer; Mrs. Charles E. Camp, Polytechnic, woman state president.

Session of 1937: Sidney, April 30-May 2.

NEBRASKA CONGREGATIONAL CONFERENCE. Organized, 1857; incorporated, 1910.

Officers: Mr. Paul Colson, Fremont, moderator; Rev. William A. Tyler, 410 Barkley Bldg., Lincoln, superintendent and registrar; Mr. C. C. Sheldon, 410 Barkley Bldg., Lincoln, treasurer; Miss Gertrude L. Hanford, 410 Barkley Bldg., Lincoln, acting director of religious education; Mrs. W. A. Willard, 4416 Mayberry Ave., Omaha, woman state president.

Session of 1937: Norfolk, April 28-30.

NEVADA. See California, Northern.

NEW HAMPSHIRE CONGREGATIONAL-CHRISTIAN CONFERENCE. Organized, 1932; Succeeding New Hampshire Congregational Conference, organized, 1801; incorporated, 1913.

Officers: Mr. Conrad E. Snow, Rochester, moderator; Rev. Earl F. Nauss, 6 Sumner St., Nashua, president; Rev. Robert G. Armstrong, 75 N. State St., Concord, superintendent and secretary; Rev. Edward R. Stearns, 85 N. State St., Concord, treasurer; Mrs. Maude W. Roberts, 85 N. State St., Concord, assistant treasurer and registrar; Mrs. John D. Kettelle, 114 Carroll St., Manchester, woman state president.

Session of 1937: Portsmouth, May 17-19.

NEW JERSEY. See Middle Atlantic.

NEW MEXICO. See Southwest.

NEW YORK CONGREGATIONAL CONFERENCE, INC. Organized, 1834; incorporated, 1914.

Officers: Rev. Arthur K. Blaze, Schenectady, moderator; Rev. Walter H. Rollins, 287 Fourth Ave., New York City, superintendent; Rev. Willard P. Harmon, Ticonderoga, registrar; Miss Mabel Woodnorth, 287 Fourth Ave., New York City, treasurer; Rev. W. W. Schumaker, Syracuse, field representative; Miss Marjory A. Martin, 287 Fourth Ave., New York City, woman's field secretary; Mrs. G. V. S. Rycerson, Brooklyn, woman state president.

Session of 1937: Oswego, May 18-20.

NORTH CAROLINA, STATE CONFERENCE OF CONGREGATIONAL AND CHRISTIAN CHURCHES OF. (Colored). Organized, 1932. Succeeding State Conference of Congregational Churches of North Carolina, organized, 1879.

Officers: Rev. E. C. Lawrence, 708 Manley St., Raleigh, moderator; Rev. H. S. Barnwell, 400 Pine St., N. E., Atlanta, Ga., missionary secretary; Rev. Henry R. Walden, 506 Elizabeth St., High Point, treasurer; Rev. J. Taylor Stanley, Dudley, registrar; Mrs. Charles F. Rush, 515 E. Stonewall St., Charlotte, woman state president.

Session of 1937: Wilmington, Sept. 22-25.

NORTH CAROLINA (White). See Southern Convention.

NORTH DAKOTA, CONGREGATIONAL CONFERENCE OF. Organized, 1883; incorporated as North Dakota Home Missionary Society, 1908. Merged in conference, 1912.

Officers: Rev. George M. Thomas, Jamestown, moderator; Rev. A. C. Hacke,

Room 1, O'Neil Block, Fargo, superintendent, registrar and treasurer; Mrs. H. S. Pond, 1521 University Ave., Grand Forks, woman state president.
Session of 1937: Mott, May 11-13.

OHIO CONFERENCE OF CONGREGATIONAL CHRISTIAN CHURCHES. Organized, 1930. Succeeding the Congregational Conference of Ohio, organized, 1852; incorporated, 1907.
Officers: Rev. Raymond G. Clark, Piqua, moderator; Rev. Fred L. Hall, 1006 Hippodrome Bldg., Cleveland, superintendent and registrar; Mr. T. V. Bastel, 1006 Hippodrome Bldg., Cleveland, treasurer; Mrs. Alice V. Morrill, 1823 Tremainsville Rd., Toledo, woman state president; Mr. Allison M. Gibbons, 913 Williamson Bldg., Cleveland, advisory counsel; Mr. Albert Giles, 1691 Auburndale, East Cleveland, president, Ohio Youth Fellowship.
Session of 1937: Piqua, May 13-16.

OKLAHOMA, CONGREGATIONAL CONFERENCE OF. Organized, 1890.
Officers: Rev. W. H. Bickers, Vinita, moderator; Rev. Lucian J. Marsh, 829 N. W. 13th St., Oklahoma City, superintendent and registrar; Rev. Ralph Lee Woodward, 829 N. W. 13th St., Oklahoma City, pastor-at-large; Mrs. R. E. Newsom, 1823 N. W. 8th St., Oklahoma City, treasurer; Mrs. R. M. McClintock, 933 N. E. 11th St., Oklahoma City, woman state president.
Session of 1937: Lawton, April 29-30.

OREGON, CONGREGATIONAL CONFERENCE OF. Organized, Congregational Association of Oregon, 1848; Home Missionary Society of Oregon, 1872; merged and incorporated as Congregational Conference of Oregon, 1923.
Officers: Mr. Robert E. Millard, 3908 S. W. Council Crest Drive, Portland, moderator; Rev. Frank E. Carlson, 502 Odd Fellows Bldg., Portland, superintendent and registrar; Mr. M. H. Metcalfe, 502 Odd Fellows Bldg., Portland, treasurer; Mrs. T. A. Dungan, 4356 N. E. 33rd Ave., Portland, woman state president.
Session of 1937: First Congregational Church, Eugene, May 4-6.

PENNSYLVANIA, CONFERENCE OF CONGREGATIONAL AND CHRISTIAN CHURCHES OF. Organized, 1931. Superseding Congregational Conference of Pennsylvania, organized, 1886; incorporated, 1908.
Officers: Rev. Herbert L. Goughnour, 212 S. Walnut St., Nanticoke, moderator; Mr. P. D. Folwell, Merion, associate moderator; Rev. Wilson P. Minton, Milroy, superintendent; Mr. Victor E. Lewis, 185 Green St., Edwardsville, registrar; Mr. Chester A. Thomas, Box 110, Scranton, treasurer; Mr. Joseph H. Davies, Mahanoy City, president of Youth Fellowship; Mrs. Carl August Voss, 239 Amber St., Pittsburgh, woman state president.
Session of 1937: Puritan Congregational Church, Wilkes Barre, May 21-24.

PUERTO RICO, CONGREGATIONAL-CHRISTIAN CONFERENCE OF. Organized 1931.
Officers: Rev. Eduardo Bibiloni, Victor Lopez St., No. 6, Santurce, moderator; Rev. C. I. Mohler, Box 246, Humacao, superintendent; Rev. Placido Vazquez, Yabucoa, registrar and treasurer.
Session of 1937: Fajardo, Jan. 19-22.

RHODE ISLAND CONGREGATIONAL CONFERENCE. Organized 1809; incorporated, 1912.
Officers: Rev. Harvey M. Eastman, Slatersville, moderator; Rev. Charles E. McKinley, 1021 Hospital Trust Bldg., Providence, superintendent and registrar; Mr. George H. Capron, 15 Westminster St., Providence, treasurer; Mr. Otis E. Randall, 236 Butler Ave., Providence, Conference vice-president; Mr. Ronald B. Smith, 1109 Hospital Trust Bldg., Providence, secretary; Mrs. W. G. Fagan, 528 Smithfield Ave., Pawtucket, woman state president.
Session of 1937: May 11.

SOUTH CAROLINA (White). See Southern Convention.

SOUTH CAROLINA (Colored). See Georgia (Colored).

SOUTH DAKOTA, CONGREGATIONAL CONFERENCE OF. Organized, 1871; incorporated, 1911.
Officers: Rev. Hans C. Juell, Lake Preston, moderator; Rev. S. W. Keck, Huron, superintendent and treasurer; Rev. A. C. Warner, Springfield, registrar; Mrs. C. E. Reidt, Mitchell, woman state president.
Session of 1937: Redfield, April 29-May 2.

SOUTHERN CONVENTION OF CONGREGATIONAL AND CHRISTIAN CHURCHES. (Carolinas and Virginia). Organized, 1932; incorporated, 1932. Superseding the Southern Christian Convention, organized, 1856; incorporated, 1924.
Officers: Rev. Stanley C. Harrell, Box 185, Durham, N. C., moderator; Dr. J. O. Atkinson, Elon College, N. C., missionary secretary; Rev. I. W. Johnson, Suffolk, Va., secretary; Rev. W. C. Wicker, Elon College, N. C., treasurer; Mrs. W. R. Sellers, Burlington, N. C., woman state president.
Session of 1937: None.

SOUTHWEST, CONGREGATIONAL CONFERENCE OF THE. (Arizona, New Mexico and El Paso, Texas). Organized, 1930. Embracing Arizona Congregational Conference and New Mexico Conference, which superseded General Association of Arizona and New Mexico, organized, 1884; incorporated, 1933.
Officers: Rev. Fred W. Niedringhaus, 824 N. 2nd Ave., Tucson, Ariz., moderator; Rev. O. A. Smith, Nogales, Ariz., superintendent; Rev. Harold H. Wright, 1317 Arizona St., El Paso, Tex., registrar and treasurer.
Session of 1937: Mormon Lake, Ariz., June 8-18.

TENNESSEE STATE CONFERENCE (Colored). Organized, 1868.

Officers: Rev. William Judson King, 548 Georgetown St., Lexington, Ky., moderator; Rev. H. S. Barnwell, 400 Pine St., N. E., Atlanta, Ga., missionary secretary; Rev. A. T. Clarke, 1216 Chester St., Little Rock, Ark., registrar; Rev. William J. Turrentine, 702 Brown's Ferry St., Athens, Ala., treasurer; Mrs. L. F. Branch, 605 Polk Ave., Memphis, woman state president.

Session of 1937: Chattanooga, April 22-25.

TENNESSEE CONFERENCE OF CONGREGATIONAL CHURCHES (White). Organized, 1915; incorporated, 1925.

Officers: Rev. James W. Davenport, Daisy, moderator; Rev. Fred P. Ensminger, 1416 N. 23rd St., Birmingham, Ala., superintendent, registrar and treasurer; Mrs. W. A. Harper, House 3, Vanderbilt Campus, Nashville, woman state president; Miss Marguerite Davison, Thorsby, Ala., extension service worker; Miss Annie Campbell, 608 Main St., Corbin, Ky., associate extension worker.

Session of 1937: Soddy, Oct. 19-21.

TEXAS CONFERENCE OF CONGREGATIONAL CHURCHES (White). Organized, 1883.

Officers: Rev. Gus J. Craven, 4532 Live Oak St., Dallas, moderator; Rev. Lucian J. Marsh, 829 N. W., 13th St., Oklahoma City, Okla., superintendent and registrar; Rev. Ralph Lee Woodward, 829 N. W., 13th St., Oklahoma City, Okla., pastor-at-large; Mrs. L. W. Farrar, 1312 Prairie Ave., Dallas, treasurer; Mrs. Charles H. Collins, 2243 Hurley, Fort Worth, woman state president.

Session of 1937: Junius Heights, Dallas, May 4-5.

TEXAS AND OKLAHOMA, PLYMOUTH CONGREGATIONAL CONFERENCE OF. (Colored). Organized, 1900; incorporated, 1927.

Officers: Rev. Charles F. L. Graham, 1564 Ash St., Beaumont, moderator; Rev. H. S. Barnwell, 400 Pine St., N. E., Atlanta, Ga., missionary secretary; Rev. J. Isaiah Donaldson, 1411 Dunlavy St., Houston, registrar; Rev. B. F. White, 2318 Hugo St., Dallas, treasurer; Rev. Spurgeon J. Mayfield, 919 Waco St., Corpus Christi, Conference secretary; Rev. E. H. Phillips, 2026 St. Anthony St., New Orleans, La., field agent; Mrs. W. L. Cash, 2001 Lucille St., Dallas, woman state president.

Session of 1937: First Congregational Church, Corpus Christi, April 8.

UTAH CONGREGATIONAL CONFERENCE. Organized, 1882; incorporated, 1926.

Officers: Rev. Philip K. Swartz, 2866 Quincy Ave., Ogden, moderator; Rev. Harry W. Johnson, 350 Sonna Bldg., Boise, Idaho, superintendent; Rev. Edwin F. Irwin, Provo, registrar and treasurer; Mrs. W. H. Olsen, 293 N. 6th St., East, Provo, scribe; Rev. Harry W. Johnson, 350 Sonna Bldg., Boise, Idaho, pastor-at-large; Mrs. Philip K. Swartz, 2866 Quincy Ave., Ogden, woman state president.

Session of 1937: Ogden, May 9-11.

VERMONT CONGREGATIONAL CONFERENCE AND DOMESTIC MISSIONARY SOCIETY, Inc. Organized, 1795; incorporated, 1872.

Officers: Rev. Augustine Jones, Springfield, president; Rev. Chauncey A. Adams, Savings Bank Bldg., Burlington, secretary; Mr. John M. Comstock, Chelsea, statistical secretary; Rev. James B. Sargent, 35 Liberty St., Montpelier, financial secretary; Mr. Benjamin E. Bristol, Savings Bank Bldg., Burlington, treasurer; Mrs. Edmund Root, Brattleboro, woman state president.

Session of 1937: Brattleboro, May 4-6.

VIRGINIA. See Middle Atlantic and Southern Convention.

WEST VIRGINIA. See Ohio and Southern Convention.

WASHINGTON CONGREGATIONAL CONFERENCE. (Washington, Alaska and Northern Idaho). Organized, 1899; incorporated, 1911.

Officers: Mr. Harry Davenport, Peyton Bldg., Spokane, moderator; Rev. Claton S. Rice, Plymouth Congregational Church, Seattle, superintendent and registrar; Miss Elizabeth Skagerberg, Plymouth Congregational Church, Seattle, assistant treasurer; Mr. Arne S. Hansen, Plymouth Congregational Church, Seattle, treasurer; Mrs. Claude Eckart, 2427 Harvard Ave., N., Seattle, woman state president.

Session of 1937: Yakima, May 3-5.

WISCONSIN CONGREGATIONAL CONFERENCE. Organized, 1840; incorporated, 1907.

Officers: Pres. J. D. Brownell, Ashland, moderator; Rev. Theo. R. Faville, 615 Insurance Bldg., Madison, superintendent and registrar; Mr. A. W. Hopkins, 615 Insurance Bldg., Madison, treasurer; Rev. Charles H. Wicks, 620 Third Ave., Eau Claire, field superintendent; Rev. John W. Wilson, 517 N. Mary St., Appleton, pastor-at-large; Rev. James C. Flint, 422 N. Murray St., Madison, director student work; Mrs. R. A. Holvenstot, Oconomowoc, woman state president.

Session of 1937: Whitewater, Oct. 4-6.

WYOMING CONGREGATIONAL CONFERENCE. Organized, 1892; incorporated, 1911.

Officers: Rev. Clayton Judy, Douglas, moderator; Rev. Harry W. Johnson, 350 Sonna Bldg., Boise, Idaho, superintendent, registrar and treasurer; Mrs. George D. Jenkins, Lusk, woman state president; Rev. Harry W. Johnson, 350 Sonna Bldg., Boise, Idaho, pastor-at-large.

Session of 1937: Green River, May.

ANNUAL STATISTICS OF THE CHURCHES

See last page for last minute revisions.

The statistics are collected by the registrars of the Conferences and compiled in the offices of the General Council. They are of date of January 1, 1936, and cover the year 1935. Changes in pastorates are corrected until copy is complete. Such revisions and author's corrections in statistics are not involved in the summaries.

The schedules are arranged by conferences rather than by geographical state lines. For example, all the states in the Middle Atlantic Conference are listed under "Middle Atlantic," but with subheads for each state. The Conference summaries are given at the end of the schedules. Summary I, however, is for the most part by state lines.

Persons noting errors are earnestly requested to report the same, especially when the mistakes involve benevolent contributions. Here it should be noted that money received in any national, district or state office to and including January 10, is credited to the preceding year unless otherwise requested.

The first name in the list of churches is usually the name of the town or city in which the meeting house is located. This is also the name of its post office unless followed by a name in heavy faced type. If this postal word is an adjective it goes with the preceding name, e.g., Newton, West, signifying West Newton. If itself a name it supersedes the other, as "Newton, **Auburndale**," meaning Auburndale in the town of Newton.

Reference marks are used as follows:

- y Pastor serves more than one church. (See list of yoked churches in Conference Summary.)
- [] Around a pastor's name signify he is not in full standing as a Congregational or Christian minister, nor a denominational licentiate.
- i Pastor installed by Council.
- r Pastor recognized by Council.
- § For address see alphabetical list.
- No answer can be given.
- ‡ In reports on "Average Attendance" signifies church has both Sunday morning and Sunday evening services. The count is for only one of these services, the service selected by the minister being the main one.
- c Sunday School membership includes Cradle Roll.
- h " " " " Home Dept.
- e " " " " Cradle Roll and Home Dept.
- b " " " " Branch Sunday School.
- ‡ Contribution amounts to less than 50 cents.
- z Includes under "Other Gifts" contributions to objects similar to Nat'l. Soc. causes; under "Am. Board" gifts through Board for Armenian work, amount being included for totals of church under "Other Gifts."
- * Value of church property includes parsonage.

|| When a church has made no report, items of church and Sunday School membership and value of property are inserted from previous Year Book and marked || in the first column of the statistical report. This is done that these items may be included in the summaries and comparative tables, thus minimizing the danger of falsifying the comparisons. All apportionment figures are from societies' reports.

The tables are *not a postal guide*. For addresses of ministers and clerks refer to alphabetical lists in the back of the book. Names of Sunday School superintendents, church treasurers, treasurers of benevolence and chairmen of boards of trustees, are on file in state offices, as are also certain other data.

Under church "Members" the number "Absent" are included in the "Total." Amount of "Home Expenses" includes all salaries, together with missionary aid received, operating expenses for church, Sunday School, choir and parish, also cost of new buildings, repairs and improvements paid for during 1935.

The *Summaries* give important data by states in Table I and national data by years in Table II. The less important items appear in the supplemental summary. Additional totals appear in footings of conference schedules.

The report on "Average Attendance Principal Sunday Service" is new and gives the record of such churches as report. In Summary I the average by states is shown and in the total the average for the country. In the state summaries will be found the number reporting in each state.

The average salaries reported in Summary I are based on the annual rate *actually received* by each minister whether serving one or more churches and including missionary aid. These are *not comparable* with reports in previous Year Books which were based on salaries expected to be paid.

ALABAMA (White) (Directory 70-75)

(Including Florida West Nos. 74-83)

CHURCHES		MINISTERS				MEMBERS				Removed				Gifts on Apportionment				Local Finances		
Cities or Towns	Org.	Names	Ord.	Cld.	Admitted		Removed		Average Attendance	M. S. Members	Y. P. S. Members	Budgeted		Un-budgeted	Total	Others	Home Exp.	Church Property Value		
					Ma.	To.	Ab.	C.				To.	D.						L.	T.
1	Alexander City, <i>b</i>	1853		'21-'35	10	17	9	6	0	0	0	0	0	0	0	25	55	400		
2	Andalusia, Antioch, <i>R. 2</i>	1873		'02-'36	36	96	16	2	0	0	1	1	0	58	0	305	4,500			
3	" " " " " "	1925		'02-'35	12	27	2	0	0	0	0	0	14	0	0	90	2,000			
4	" " " " " "	1894		'02-'35	9	23	6	0	0	0	0	0	2	0	0	30	500			
5	Arley, <i>c</i>	1903		'14-'14	17	37	25	0	0	0	0	0	1	0	0	0	1,000			
6	Birmingham, Pilgrim	1903		'11-'33	171	472	0	14	14	3	7	10	0	300	300	8,219	30,000			
7	Brantley, Indian Creek, <i>d</i>	1919		'17-'33	18	40	0	0	0	0	0	0	0	0	0	0	600			
8	" " " " " "	1887		'17-'33	24	40	0	1	2	0	0	0	0	0	0	72	1,000			
9	" " " " " "	1932		(Inactive)	5	12	0	0	0	0	0	0	0	0	0	0	0			
10	Clanton, East View, <i>R. 2</i>	1919		'31-'35	38	83	13	1	7	2	2	4	0	12	0	173	2,500			
11	" " " " " "	1891		'30-'35	29	63	19	1	1	5	0	0	0	11	2	208	1,500			
12	Clio, New Hope, <i>R. 1</i>	1891		'30-'35	30	65	12	3	3	0	0	0	0	0	0	228	900			
13	Cragford	1916		'11-'36	15	47	10	0	1	1	1	2	0	0	0	14	30			
14	" " " " " "	1891		'11-'30	8	23	10	0	0	0	0	0	0	0	0	21	500			
15	Dadeville, Christiansa, <i>e</i>	1895		'36	38	89	20	2	2	1	1	1	0	0	0	0	20			
16	Daviston, <i>f</i>	1890		'21-'35	36	68	44	1	1	1	1	2	0	0	0	0	35			
17	Delta, Wesley Chapel, <i>e</i>	1896		'16-'34	21	52	20	1	1	1	1	0	0	0	0	0	400			
18	Dozer, Smith's Chapel, <i>e</i>	1909		'12-'33	8	28	11	1	1	1	1	0	0	0	0	0	200			
19	East Tallassee, Liberty, <i>a</i>	1896		'05-'28	12	45	0	0	0	0	0	0	0	50	0	90	450			
20	Eclectic Union, <i>R. 1</i>	1896		'05-'25	6	40	20	0	0	0	0	0	0	50	0	75	550			
21	" " " " " "	1892		'05-'35	28	63	20	0	2	2	2	0	0	35	0	60	1,500			
22	Five Points, <i>g</i>	1852		'89-'34	20	49	10	0	4	0	0	0	0	10	0	90	4,000			
23	Garden City	1918		'97-'35	6	18	4	0	4	0	4	4	0	8	0	35	800			
24	Glenwood, New Bethel, <i>a</i>	1909		'07-'35	10	28	0	1	5	2	0	0	0	11	0	80	600			
25	Goshen, Wesley Chapel, <i>a</i>	1890		'02-'35	13	42	20	0	0	0	0	0	0	6	0	21	1,000			
26	Hackleburg, Com., <i>R. 1</i>	1912		'07-'34	7	13	1	5	6	0	0	0	0	4	0	42	2,000			
27	" " " " " "	1881		'07-'34	31	77	30	4	4	0	0	2	2	100	30	0	300			
28	Fairview, <i>R. 2</i>	1930		(Inactive)	10	20	4	0	0	0	0	0	0	0	0	0	0			
29	" " " " " "	1891		'07-'34	26	73	26	1	1	0	0	0	0	75	20	106	1,500			
30	Union Grove	1899		(Inactive)	23	49	3	0	0	0	0	0	0	0	0	0	300			
31	Hartford, <i>k</i>	1899		(Inactive)	12	27	4	0	0	0	0	0	0	0	0	0	500			
32	Hendland, Blackwoods, <i>a</i>	1894		'30-'35	35	72	14	4	0	1	0	0	0	25	10	1,050	2,500			
33	Houston, Liberty Hill	1879		'14-'35	29	88	1	0	0	0	0	0	0	0	0	180	1,000			
34	Lafayette, <i>l</i>	1868		'89-'35	46	112	20	5	6	3	0	0	0	0	0	0	1,000			
35	Lanett	1896		'31-'35	141	331	17	2	5	1	1	4	0	6	192	1,782	18,000			
36	Langdale	1930		'20-'30	94	191	19	2	1	0	1	0	0	40	0	3,601	4,250			

a R. 1; *b* Antioch, *R. 5*; *c* Robertson's Chapel, *R. 3*; *d* Pleasant Grove, *R. 3*; *e* R. 2; *f* McCuire's Chapel, *R. 2*; *g* Mt. Pisgah (State Line), *R. 1*; *h* Rock Springs, *R. 4*; *i* J. R. 4; *k* Wright's Chapel, *R. 3*; *l* Pleasant Grove, *R. 3*.

State Work is financed through the Home Board.

Explanation of Reference Marks, Page 76.

CHURCHES	MINISTERS		MEMBERS			Admitted			Removed			S. S. Attendance	Members	Y. P. S. Members	Gifts on Apportionment				Local Finances	
	Cities or Towns	Org.	Names	Ord. Cld.	Ma.	To.	Ab.	C.	To.	D.	L.				T.	Average	Members	Un-budgeted	Total	Other Gifts
76 Bonifay, New Effort, <i>e</i>	1888	yA. Calvin Nelson	'30-'30	29	59	14	1	1	1	1	1	21	75	60	—	—	—	—	—	—
77 Crestview, Christ's	1891	yI. Alva Hart	'14-'35	9	17	7	3	3	0	0	0	0	35	—	0	0	3	0	0	97
78 Dorcas, R. I.	1892	yI. Alva Hart	'14-'35	43	80	12	7	9	1	0	1	54	65	54	2	3	5	2	715	8,000
79 DeFuniak Springs, <i>y</i>	1911	yG. H. Bell	'12-'36	15	27	8	0	0	0	0	0	0	40	—	0	0	0	0	190	1,500
80 Lakewood, Cong.-Chr.	1932	yI. Alva Hart	'14-'36	8	16	0	0	0	0	0	0	23	40	—	0	0	0	0	17	300
81 Laurel Hill, Central, <i>x</i>	1932	yI. Alva Hart	'14-'37	6	13	3	2	3	1	0	1	25	—	—	0	0	0	0	23	0
82 Children's Home, <i>e</i>	1920	yI. Alva Hart	'14-'36	12	44	20	0	0	0	0	0	30	40	—	0	0	0	0	18	0
83 Milton, Antioch, <i>x</i>	1892	P. M. Griffith	'12-'34	11	22	0	1	1	1	1	2	40	—	—	86	110	39	235	25	500
Undesignated Gifts															457	717	72	1,246	688	28,245
Totals:				2,439	5,953	1,217	160	242	67	71	272	60	3,821	898	72	1,246	688	28,245	182,400	

e R. 2. *w* Cluster Springs, R. 1. *x* R. F. D.

CHURCHES CHANGED; (2) Luverne, Little Creek to Rutledge, Little Creek; Standing Rock, State Line, Mt. Pisgah, R. F. D. to Five Points, State Line, Mt. Pisgah, R. D. 1.
 CHURCHES: 83. Served by pastors: 77 (other Cong. and Chr. 70; licentiates 7).
 No. pastors serving: 31. Part time supplies: 2. Inactive churches: 4.
 MINISTERS IN FULL STANDING: 51 (pastors 27; others 24).
 BAPTISMS: Infants 15; Adults 126. FAMILIES: 2,460.
 NO. OF CHURCHES REPORTING: Average Church Attendance 49; Y. P. S. 29; Home Expenses 79; Church Property 79; Patsonages 10; Debts 16 (amount \$17,225).

NO. OF CHURCHES CONTRIBUTING TO APPORTIONMENT AND OTHER BENEVOLENCES, 44 (amount \$1,884); On apportionment 40 (A. B. C. F. M. 38; Home Boards 38; Unbudgeted 6). Other Gifts 14.
 SALARIES: No. churches and yoked fields reporting 29 (amount \$14,347). Pastoral Units: 29. Average Salary for regular service: \$496.
 YOKED CHURCHES: Nos. 1-16; 2-3-4-2-5; 5-3-3; 7-8; 11-61-65; 12-32-41-60-76; 13-14-37-38-39-40-42; 15-51; 17-71; 18-79; 19-20-21-45-59; 22-34-43-53-54; 23-62-63-67-26-27-29; 36-64; 44-66; 50-55-69; 52-72-73; 74-75-77-78-80-81-82.

For comparative statistics by states see Summary I following schedules.

Explanation of Reference Marks, Page 76.

ALABAMA (Colored) (Directory 70-75)
(Including Mississippi) See also Tennessee (Colored) No. 5.

CHURCHES	Cities or Towns	Org.	MINISTERS			MEMBERS				Admitted			Removed			S. S. Members	Y. P. S. Members	Gifts on Apportionment					Local Finances						
			Names	Ord. Cld.	Ma.	To.	Ab.	C.	To.	D.	L.	T.	Cont.	Am. Board	Home Board			Un-budgeted	Total	Other Gifts	Home Exp.	Value Church Property							
1	Alpine, Kings Chapel	1873	Harvey E. Johnson	'19-'35	20	45	5	3	6	0	0	0	0	0	6	20	7	0	0	0	0	0	0	0	0	200	1,000		
2	Amston, 1st	1875	Chas. J. Stanley	'20-'32	41	115	7	6	11	0	0	0	0	0	1	475	72	30	16	16	16	21	0	0	0	37	50	1,540	
3	Beloit Union	1886			4	8	0	0	0	0	0	0	0	0	0	10	16	16	16	16	16	5	15	0	0	5	15		
4	Birmingham, 1st	1882	William L. Cash	'05-'36	66	185	5	0	0	0	0	0	0	0	0	140	50	25	47	15	0	1	0	0	62	30	1,500		
5	Ensley, Christ	1919			2	6	2	0	0	0	0	0	0	0	0	4	4	0	0	0	0	0	0	0	1	0	400		
6	Florence, 1st	1872			10	30	5	0	0	2	3	5	2	0	0	20	10	4	0	0	0	1	1	0	0	2	0	5,500	
7	Gradsen	1873	B. C. Corretthers	'20-'34	7	23	0	5	12	1	1	2	0	0	6	117	19	0	0	0	0	0	0	0	0	0	210	3,000	
8	Madison	1870	Thos. L. Rount	'04-'24	10	26	2	0	0	0	0	0	0	0	2	135	67	40	22	13	0	0	0	0	0	35	0	260	
9	Montgomery, 1st	1876	Jas. A. Robinson	'04-'24	20	55	10	2	2	0	2	2	0	0	2	25	28	25	23	23	0	0	0	0	0	0	360	5,000	
10	Montgomery, 1st	1872	Harvey E. Johnson	'19-'36	20	50	3	3	3	2	0	2	0	0	2	50	26	25	48	29	0	0	0	0	0	22	25	400	
11	Shelma, 1st	1872	R. E. Brooks, <i>Mch. Suppl.</i>	'34	22	53	8	7	8	2	0	2	0	0	16	20	20	20	22	7	3	32	10	230	3	32	10	230	
12	Talladega, 1st	1868	Harvey E. Johnson	'19-'35	38	74	0	0	1	2	0	2	0	0	2	165	30	30	30	60	10	6	76	25	0	0	372	7,600	
MISSISSIPPI																													
13	Caledonia, Piney Grove	1892	Silas A. Gambleton	'99-'97	34	74	29	9	10	11	0	11	55	125	55	43	16	16	16	16	16	8	17	0	0	25	0	107	4,600
14	New Kuhnama	1915	S. A. Gambleton	'99-'15	6	14	3	1	1	0	0	0	0	0	0	0	0	0	0	0	0	0	0	0	0	0	0	200	
15	Columbus, Gates	1918	S. A. Gambleton	'99-'18	7	15	—	—	—	—	—	—	—	—	—	—	—	—	—	—	—	—	—	—	—	—	—	15	
16	Merridian	1882	Wilson Williams	'19-'30	20	57	—	2	4	10	0	0	480	80	59	10	19	0	0	0	0	0	0	0	0	29	0	1,300	
17	Tougaloo College	1871	William A. Bender	'14-'34	14	48	10	3	8	0	0	0	45	56	36	15	28	2	45	0	0	0	0	0	0	45	0	1,200	
Totals:					341	878	91	53	72	23	3	38	37	626	363	482	162	12	656	145	8,109	167,950							

Explanation of Reference Marks, Page 76.

CHURCHES CHANGED: (1) Kings Chapel, Kymulga to Alpine, Kings Chapel.
CHURCHES: 17. Served by pastors: 14 (installed 0; recognized 0; other Cong. and Chr. 12; other denom. 1; licentiates 1) No. pastors serving: 10. Vacant churches: 3.

MINISTERS IN FULL STANDING: 14 (pastors 10; others 4).

BAPTISMS: Infants 10; Adults 43. FAMILIES: 340.

NO. OF CHURCHES REPORTING: Average Church Attendance, 15; Y. P. S. 16; Home Expenses 15; Church Property 10; Parsonages 7; Invested Funds 1 (amount \$350); Debts 2 (amount \$3,500).

NO. OF CHURCHES CONTRIBUTING TO APPOINTMENT AND OTHER BENEVOLENCES, 12 (amount \$801); On apportionment 12 (A. B. C. F. M. 12; Home Boards 11; Unbudgeted 3). Other Gifts 6.

SALARIES: No. churches and yoked fields reporting 12 (amount \$6,980). Part time supplies 2 (amount \$200). Pastoral Units: 10. Average Salary for regular services: \$678.

YOKED CHURCHES: Nos. 1-10-12; 13-14-15.

For comparative statistics by states see Summary 1 following schedules.

ALASKA

See Washington

ARKANSAS

See Missouri, Oklahoma & Tennessee (Colored)

ARIZONA

See Southwest

CHURCHES		MINISTERS		MEMBERS			Admitted			Removed			Gifts on Apportionment			Local Finances							
Cities or Towns	Org.	Names	Ord. Cld.	Ma.	To.	Ab.	C.	To.	D.	L.	T.	Members	Y. P. S.	Members	Conf.	Am. Board	Home Board	Un-Budgeted	Total	Other Gifts	Home Exp.	Church Property	Value
86 Santa Cruz, 1st	1857	Heber St. Clair Mahood	'09-'29	235	762	76	37	68	11	1	20	258	c317	60	462	205	164	26	837	314	8,858	952,000	
87 Santa Rosa, 1st	1888	Wilfred Withington	'07-'36	30	102	6	10	12	3	4	50	55	66	22	110	56	40	35	241	0	2,400	12,000	
88 Saratoga, Federated	1872	Burton M. Palmer	'00-'29	53	175	69	8	12	3	3	7	55	c 95	22	216	151	52	697	84	2,462	48,700		
89 Sebastopol, 1st	1889	George E. Atkinson	'98-'29	49	147	6	3	4	0	3	68	125	c 125	25	154	65	60	1	280	58	2,759	47,500	
90 Sonoma, 1st	1871	Edward W. Perry, <i>Pres.</i>	'17-'37	32	98	24	5	9	2	3	75	18	47	18	47	22	17	3	89	33	1,350	41,000	
91 Sequel	1868	Jessie Getty Heath	'16-'32	27	83	20	5	5	2	3	42	hc152	50	55	30	20	1	106	0	1,932	0	80,000	
92 Stockton, 1st	1865	Joseph J. Kelly, <i>P. em.</i>	'95	140	399	—	7	15	7	12	19	—	c194	90	364	160	128	23	675	0	5,709	0	
93 Suisun	1876	Reuben H. Sink, <i>P. em.</i>	'13-'33	29	77	17	6	6	1	0	5	—	40	26	30	14	11	0	76	0	478	9,000	
94 Sunnyvale	1905	H. E. Buckner, <i>M. E.</i>	'28-'36	27	95	9	—	—	1	1	1	—	c 84	2	42	19	15	0	55	103	1,475	10,000	
95 Sunol Glen	1885	Charles G. Marshall	'00-'30	2	6	0	0	0	1	0	1	—	8	—	11	5	4	2	22	0	—	2,100	
96 Tulare, 1st	1874	Arthur L. Rice	'18-'35	59	172	6	6	12	2	4	6	85	c140	25	198	90	72	0	360	0	2,541	11,000	
97 Weaverville, Trinity	1893	James D. Salmon, <i>i</i>	'31-'33	40	106	50	3	3	2	0	2	35	h 80	30	69	27	21	3	120	25	970	9,000	
98 Woodside	1911	J. G. W. MacCracken, <i>Stad.</i>	'37	8	28	—	1	11	1	0	1	17	2a	17	23	6	7	11	47	0	1,631	1,500	
		(Benjamin St. John, <i>P. em.</i>)	'80																				
99 Reno, Fed. Membership of dropped Chs. Undesignated Miss. School (1) Undesignated Gifts	1871	Wm. Moll Case, <i>Presb.</i>	'08-'25	53	147	9	7	12	2	2	4	110	hc182	77	249	109	87	18	463	0	2,736	0	38,000
Totals:				7,447	19,417	2,178	610	1070	207	279	1269	92	11,709	4,113	18,622	9,403	6,696	1,619	36,340	6,880	275,086	2,970	553

Explanation of Reference Marks, Page 76.

CHURCHES DROPPED: (1) Locketford.
 CHURCHES: 99, Served by pastors: 90 (installed 7; recognized 11; other Cong. and Chr. 52; other denom. 13; licentiates 5; unclassified 2). No. pastors serving: 83. Inactive churches: 3. Vacant churches: 6.
 MINISTERS IN FULL STANDING: 135 (pastors 60; others 75).
 BAPTISMS: Infants 289; Adults 130. FAMILIES: 9,696.
 NO. OF CHURCHES REPORTING: Average Church Attendance 59; Y. P. S. 77; Home Expenses 86; Church Property 97; Parsonages 56; Invested Funds 14 (amount \$91,585); Debts 27 (amount \$154,498).
 NO. OF CHURCHES CONTRIBUTING TO APPOINTMENT AND OTHER

BENEVOLENCES, \$7 (amount \$43,220); On apportionment 85 (State Conf. 79; A. B. C. F. M. 79; Home Boards 81; Unbudgeted 46), Other Gifts 50.
 SALARIES: No. churches and yoked fields reporting, 84 (amount \$115,254). Part time supplies 16 (amount \$6,066). Pastoral Units: 68. Average Salary for regular service: \$1,605.
 LEGACIES: No. 6, \$1,000; No. 27, \$3,000; No. 34, \$1,000; No. 57, \$1,500; No. 89, \$10,189.
 YOKED CHURCHES: Nos. 3-40; 5-46; 7-44; 19-41; 33-38; 36-39-97; 66-Los Angeles, *Finnish*.
 For comparative statistics by states see Summary 1 following schedules.

CALIFORNIA (Southern) (Directory 70-75)

Table with columns: CHURCHES (Cites or Towns, Org.), MINISTERS (Names, Ord. Cld.), MEMBERS (Ma., To., Ab.), Admitted (C., To.), Removed (D., L., T.), Attendance (Average, Y.P.S., Members), Gifts on Apportionment (Conf., Am., Board, Home, Budgeted, Un-Budgeted, Total), Other Gifts, Local Finances (Home Exp., Value Church Property), and various numerical data.

Explanation of Reference Marks, Page 76.
a San Geronimo, Larger Parish, Nos. 1, 13 and 62.
b Presbyterian, Lic. Sup.
c Gethsemane.
d Membership also reported by Methodists.
e Rawson Memorial.

CALIFORNIA (Southern) SUMMARY

CHURCHES ADDED: (1) Santa Maria, *Japanese*.
 CHURCHES DROPPED: (4) Hawthorne, Com.; Los Angeles, Athens; Los Angeles, Venice Union; Oil Center.
 CHURCHES CHANGED: (2) From Graham, Immanuel, to Los Angeles, Immanuel of Graham; San Diego, La Jolla, Union, to La Jolla, Union.
 CHURCHES: 114. Served by pastors: 108 (installed 7; recognized 15; other Cong. and Chr. 80; other denom. 4; unclassified 2). No. pastors serving: 105. Inactive churches: 3. Vacant churches: 3.
 MINISTERS IN FULL STANDING: 257 (pastors 94; others 163).
 BAPTISMS: Infants 480; Adults 334. FAMILIES: 16,572.
 NO. OF CHURCHES REPORTING: Average Church Attendance 67; Y. P. S. 91;

Home Expenses 84; Church Property 115; Parsonages 50; Invested Funds 16 (amount \$155,000); Debts 56 (amount \$1,100,757).
 NO. OF CHURCHES CONTRIBUTING TO APPORTIONMENT AND OTHER BENEVOLENCES: 101 (amount \$81,254); On apportionment 99 (State Conf. 97; A. B. C. F. M. 87; Home Boards 98; Unbudgeted 80); Other Gifts 78.
 SALARIES: No. churches and yoked fields reporting 98 (amount \$180,931). Part time supplies 1 (amount \$600). Pastoral Units: 97. Average Salary for regular service: \$1,859.
 LEGACIES: No. 31, \$1,900; No. 34, \$100; No. 39, \$25,000; No. 42, \$180; No. 80, \$500; No. 84, \$4,451; No. 106, \$2.
 YOKED CHURCHES: Nos. 43-52; 65-101; 93-94.
 LARGER PARISHES: Nos. 1-13-62.
 For comparative statistics by states see Summary I following schedules.

COLORADO (Directory 70-75)
(Including Nebraska Nos. 76-80; Wyoming Nos. 81-83)

Table with columns: CHURCHES, MINISTERS, MEMBERS, Attendance, Gifts on Apportionment, Local Finances. Includes church names like Akron, Zion, German and various minister names like Benjamin H. Kissler.

Explanation of Reference Marks, Page 76.
a German
b Reported also by Unitarian.

CHURCHES		MINISTERS		MEMBERS			Admitted			Removed			Average Attendance		S. S. Members		Y. P. S. Members		Gifts on Apportionment				Local Finances	
Cities or Towns	Org.	Names	Ord. Cld.	Ma.	To.	Ab.	C.	To.	D.	L.	T.	A.	B.	C.	Cont.	Am. Board	Home Board	Un-budgeted	Total	Other	Gifts	Home Exp.	Church Value	
NEBRASKA																								
76 Alliance, Zion, <i>German</i>	1903	yHerman Oliech, \$	'14-'28	4	9		0	0	0	0	0	0	0	0	0	0	0	0	0	0	0	140	3,000	
77 Bayard, Hope, <i>German</i>	1917	yHerman Oliech, \$	'14-'28	68	137	0	0	20	1	0	19	120	75	17	5	21	0	0	26	0	0	150	7,000	
78 Gering, Peace, <i>German</i>	1918	Jacob Weissenburger	'11-'35	56	110	0	0	18	1	13	14	100	80	25	8	33	0	0	41	0	0	600	8,500	
79 Scottsbluff, Ist, <i>German</i>	1910	John Rothenberger	'13-'35	232	454	13	28	29	0	0	29	—	325	78	66	272	0	0	338	550	3,423	432,000		
80 " Salem, <i>German</i>	1928	Otto Zdunek	'22-'28	198	405	—	40	40	0	0	0	250	240	55	19	77	2	98	40	40	2,520	417,000		
WYOMING																								
81 Cheyenne, Zion, <i>German</i>	1923	Julius Houm	'19-'35	36	71	6	6	6	0	0	6	78	55	41	7	31	0	0	38	40	1,500	4,200		
82 Torrington, Ist, <i>German</i>	1935	John G. Eckhardt	'12-'35	90	160	0	31	39	0	2	4	120	115	50	15	69	0	0	94	118	1,780	46,500		
83 Yoder, St. Luke s, <i>Ger.</i>	1928	George Eichler	'17-'35	43	80	0	6	6	3	0	3	72	134	30	5	21	0	0	26	100	1,270	2,000		
Membership of dropped Chs.																								
Undesignated Gifts																								
Totals:				5,387	12,610	761	808	1288	130	250	1175	96	10,498	2,481	through the Home Board, State Work is financed.				89	207	84	380	0	1,426,200

Explanation of Reference Marks, Page 76.

CHURCHES DROPPED: (11) Arickaree; Creede; Crested Butte, Union; Denver, Monclair Com.; Denver, Third; Granby; Plateau City; Raven, Fairview; Rico; Sunnydale, Thurman; Willadel.

CHURCHES CHANGED: (1) Denver, Union Community to Denver, Grand View, United.

CHURCHES: 83. Served by pastors: 76 (other Cong. and Chr. 65); other denom. 8; licentiates 2; unclassified 1. No. pastors serving: 67. Part time supplies: 6. Inactive churches: 1.

MINISTERS IN FULL STANDING: 100 (pastors 63; others 37).

BAPTISMS: Infants 514; Adults 125. FAMILIES: 6,105.

NO. OF CHURCHES REPORTING: Average Church Attendance 50; Y. P. S. 59; Home Expenses 96; Church Property 79; Parsonages 47; Invested Funds 4 (amount \$88,500); Debts 30 (amount \$105,560).

NO. OF CHURCHES CONTRIBUTING TO APPORTIONMENT AND OTHER BENEVOLENCES, 69 (amount \$14,974); On apportionment 68 (A. B. C. F. M. 67; Home Boards 66; Unbudgeted 21). Other Gifts 27.

SALARIES: No. churches and yoked fields reporting 64 (amount \$82,303). Part time supplies 8 (amount \$3,287). Pastoral Units: 56. Average Salary for regular service: \$1,411.

LEGACIES: No. 43; \$500; No. 50, \$300.

YOKED CHURCHES: Nos. 1-39; 3-34; 7-45; 11-57; 15-42-55; 59-68; 60-61-64; 76-77.

For comparative statistics by states see Summary 1 following schedules.

CONNECTICUT (Directory 70-75)

Table with columns: CHURCHES (Cities or Towns, Org.), MINISTERS (Names, Ord. Cld.), MEMBERS (Ma., To., Ab., C., To., D., L., T.), Admitted, Removed, Average Attendance, S. Members, Y. P. Members, Conf., Am. Board, Home Board, Budgeted, Un-Budgeted, Total, Gifts, Other, Home Exp., Local Finances, Value Church Property.

Explanation of Reference Marks, Page 76.

** Approximate number of men.

b Westville, R. F. D. 1.

CHURCHES		MEMBERS				Admitted			Removed			Average Attendance		S. Members		Y. P. S. Members		Gifts on Apportionment					Local Finances		
Cities or Towns	Org.	Names	Ord. Cld.	MEMBERS		C.	D.	L.	T.	Average Attendance	S. Members	Y. P. S. Members	Budgeted			Total	Others	Home Exp.	Value	Church Property					
				Ma.	To.								Ab.	Cont.	Am.						Home	Board	Un-	Budgeted	
292 West Avon, d	1751	Elwood T. Dyson, Ref.	'36	14	40	0	0	1	10	35	60	42	6	10	10	0	25	772	*4,000						
293 Westbrook	1726	Archibald A. Lancaster	'09-31	66	193	0	6	4	2	64	35	35	10	8	9	5	12	3,262	*30,000						
294 Westchester	1729	A. Wallace Canney, Lit.	'20	18	61	0	1	0	1	66	34	35	65	117	121	27	330	1,600	8,000						
295 West Cornwall	1783	G. Webster Herman	'28-35	41	115	0	1	4	6	66	34	35	65	117	121	27	330	210	*2,000						
296 Westford	1768	W. Henry A. Coolidge	'92-29	5	20	0	0	0	0	1	1	1	1	1	0	2	0	210	0						
297 West Hartford	1713	W. Elden H. Mills, Presb.	'18-36	483	1,100	13	18	7	32	220	399	100	303	870	773	150	2,096	14,373	*150,000						
298 West Hartland	1780	T. M. Hodgdon, P. em.	'29-29	7	23	0	0	2	2	—	c 33	—	15	10	10	0	35	0	2,500						
299 West Haven, Ist.	1719	Edmund L. Smiley	'23-31	559	1,364	26	42	17	16	115	235	250	121	209	220	26	576	10,530	*130,700						
300 West Haven, Union	1918	Donald F. West, Asst.	'29-36	46	120	33	2	4	1	3	4	20	14	25	26	12	77	1,925	8,000						
301 Weston, J	1757	H. L. Langer, Disc.	'35-34	47	101	22	0	2	2	60	50	110	22	38	40	9	100	1,648	*35,000						
302 Westport	1882	William A. McKae	'21-29	107	275	54	6	9	1	2	5	25	15	25	27	15	82	151	5,832	*75,000					
303 West Suffield	1743	J. H. Hutchinson, Presb.	'35-36	40	92	20	29	30	1	2	42	65	0	0	5	0	5	0	—						
304 West Woodstock, Fed.	1747	Henry D. Baker, Bapt.	'12	13	33	9	33	3	18	18	69	51	273	784	722	117	1,936	1,244	9,975						
305 Wethersfield	1635	Eugene M. Bushong	'24-33	366	905	188	39	60	6	12	18	123	0	0	0	0	52	33	5,927						
306 Whitneyville	1795	George C. L. Cooley	'21-31	116	306	11	15	3	9	13	69	69	214	20	22	30	30	876	9,000						
307 Willington, Fed., South	1828	Harry P. Leach, i	'16-35	195	574	150	15	22	15	5	20	300	226	75	170	331	309	66	837						
308 Willington, Fed., North	1727	Horace B. Sloat, Bapt.	'36	33	85	19	0	0	1	5	6	6	18	31	32	0	81	0	137						
309 Wilton	1726	Charles W. Legge, i	'14-28	31	125	31	0	3	2	5	25	12	12	12	12	46	47	25	130						
310 Winchester Center	1771	Forrest Musser	'35-31	66	139	50	11	1	1	2	48	33	70	215	196	10	491	60	1,800						
311 Windham	1700	Edward F. Smiley	'19-28	50	170	2	10	13	1	2	45	50	33	70	215	196	10	491	20,000						
312 Windsor	1630	Theodore E. Frank, i	'29-32	219	562	116	23	29	5	17	30	117	235	80	198	373	75	1,016	*60,000						
313 Windsor Locks	1844	Roscoe Nelson, P. em.	'35-35	108	221	—	18	2	1	2	45	81	43	18	105	67	0	190	281	*60,000					
314 Winsted, Ist.	1778	Wilfred J. Maclean	'00-28	588	504	—	6	10	12	1	14	120	18	88	152	160	117	517	0	5,615					
315 " 2nd	1854	Arthur W. Bailey, i	'13-29	162	437	172	2	4	2	6	1	21	30	40	105	230	226	44	605	175	7,188				
316 Wolcott, h	1773	Thomas Street	'30-36	29	62	20	6	2	1	1	15	30	1	2	2	2	4	5	0	1,857					
317 Woodbridge	1742	Orin E. Dice, Disc.	'01-27	106	252	38	5	6	2	4	65	110	105	66	114	120	13	313	30	2,968					
318 Woodbury	1670	George A. Gordon	'32-32	71	213	53	5	11	3	2	5	20	66	115	122	17	320	50	2,408	*36,000					
319 Woodmont, Union	1929	Rolland G. Ewing	'32-35	47	111	14	1	4	1	1	50	20	22	38	40	10	100	2,300	*14,000						
320 Woodstock	1690	C. W. Parsons, Disc.	'32-35	45	115	22	3	4	1	1	50	20	22	38	40	10	100	2,300	*14,000						
Undesignated Gifts		Donald M. Mac Neil	'25-32	48	115	22	3	4	1	1	50	20	22	38	40	10	100	2,300	*14,000						
Totals:				33,552	90,280	14,335	24,73	40,26	11,73	907	2,948	(E) 41,636	13,206	34,538	82,121	69,561	20,453	200,673	35,673	13,363,836	18,234,866				

(b) 17,013
 (c) 17,013
 d Waterbury, R. D. 2.
 e Westport, R. D. 2.
 f Westport, R. D. 2.
 g Westport, R. D. 1.
 h Waterbury, R. D. 2.

Explanation of Reference Marks, Page 76.

CONNECTICUT SUMMARY

CHURCHES: 320. Served by pastors: 296 (installed 51; recognized 15; other Cong. and Chr. 161; other denom. 48; licentiates 16; unclassified 5). No. pastors serving: 282. Part time supplies: 1. Inactive churches: 3. Vacant churches: 20.

MINISTERS IN FULL STANDING: 461 (pastors 243; others 218).

BAPTISMS: Infants 1,689; Adults 499. FAMILIES: 39,503.

NO. OF CHURCHES REPORTING: Average Church Attendance 202; Y. P. S. 226; Home Expenses 270; Church Property 303; Parsonages 239; Invested Funds 257 (amount \$7,315,392); Debas 90 (amount \$579,876).

NO. OF CHURCHES CONTRIBUTING TO APPORTIONMENT AND OTHER BENEVOLENCES, 302 (amount \$292,346); On apportionment 292 (State Conf. 268; A. B. C. F. M. 266; Home Boards 270; Unbudgeted 203). Other Gifts 220.

SALARIES: No. churches and yoked fields reporting 288 (amount \$514,593). Part time supplies 9 (amount \$5,173). Pastoral Units: 279. Average Salary for regular service: \$1,825.

LEGACIES: No. 2, \$1,000; No. 11, \$2,000; No. 12, \$2,500; No. 14, \$2,000; No. 18, \$14,355; No. 33, \$1,000; No. 37, \$1,000; No. 45, \$100; No. 47, \$1,000; No. 50, \$500; No. 51, \$5,000; No. 56, \$500; No. 59, \$1,000; No. 60, \$1,350; No. 62, \$3,000; No. 64, \$8,300; No. 65, \$1,000; No. 69, \$100; No. 73, \$1,368; No. 74, \$1,890; No. 81, \$7,100; No. 89, \$500; No. 97, \$2,700; No. 102, \$2,100; No. 103, \$1,000; No. 116, \$200; No. 123, \$100; No. 129, \$1,000; No. 150, \$7,585; No. 151, \$1,860; No. 155, \$200; No. 139, \$9,000; No. 147, \$1,000; No. 151, \$1,000; No. 152, \$1,000; No. 160, \$5,100; No. 164, \$1,442; No. 165, \$2,000; No. 172, \$5,000; No. 174, \$1,000; No. 174, \$1,000; No. 178, \$1,000; No. 179, \$5,000; No. 185, \$8,553; No. 192, \$25,000; No. 201, \$500; No. 202, \$1,000; No. 213, \$1,000; No. 225, \$500; No. 235, \$544; \$500; No. 248, \$500; No. 249, \$15,000; No. 253, \$1,407; No. 254, \$952; No. 261, \$5,000; No. 266, \$500; No. 270, \$100; No. 273, \$1,000; No. 280, \$500; No. 293, \$2,000; No. 299, \$500; No. 305, \$1,000; No. 307, \$200; No. 312, \$2,500; No. 313, \$1,000; No. 314, \$300; No. 320, \$4,500.

YOKED CHURCHES: Nos. 5-246-296; 28-213; 38-291; 39-197; 58-127-186; 76-304; 88-122; 137-138; 188-189; 199-320; 224-225; 226-298; 266-267.

For comparative statistics by states see Summary 1 following schedules.

DELAWARE
See Middle Atlantic

DISTRICT OF COLUMBIA
See Middle Atlantic

EVANGELICAL PROTESTANT CONFERENCE (Directory 70-75)
(Ohio Nos. 1-7; Indiana Nos. 8, 9; Kentucky Nos. 10-12; Pennsylvania Nos. 13, 14)

CHURCHES	MINISTERS		MEMBERS			Admitted			Removed			Average Attendance	S. Members	Y. P. S. Members	Gifts on Apportionment			Local Finances					
	Cities or Towns	Org	Names	Ord. Cld.	Ma.	To.	Ab.	C.	To.	D.	L.				T.	Conf.	Am. Board	Home Board	Un-budgeted	Total	Other Gifts	Home Exp.	Church Property Value
OHIO																							
1	Bridgetown, 1st	1870	Paul Schmidt	'91-'12	118	253	0	8	12	3	0	23	0	220	80	0	0	110	0	3,700	*40,000		
2	Cincinnati, St. John, a	1872	Ernst Voss	'96-'96	111	283	0	28	28	6	30	385	0	250	42	0	0	50	0	6,259	*87,000		
3	" "	1892	Carl F. Os Schmidt	'00-'03	101	235	0	6	8	5	11	110	0	250	0	0	100	0	9,052	*85,500			
4	" "	1845	Paul C. Bekeschus	'22-'24	125	195	0	8	12	0	0	130	0	130	0	0	0	51	0	6,500	*68,000		
5	" "	1822	Hans Haup	'94-'10	122	358	2	3	3	4	0	4	50	363	23	25	50	197	347	4,500	*85,000		
6	" "	1826	F. A. Erwin Schultz	'21-'28	98	191	0	20	22	18	0	23	65	184	22	0	0	35	35	6,500	*38,500		
7	Mt. Healthy, St. Pauls	1874	Chas. Pflaush	'09-'27	105	192	0	11	12	5	3	10	160	156	25	0	0	55	10	2,800	*12,000		
INDIANA																							
8	Madison, United	1842	Geo. Wessling	'33-'33	26	93	0	3	6	3	0	11	0	154	22	0	0	23	0	1,675	*15,000		
9	Osgood, St. Peters	1871	Harold L. Arends	'31-'33	69	132	0	13	16	6	1	24	50	98	60	0	0	35	0	1,108	*15,000		
KENTUCKY																							
10	John's Hill	1876	Chris. Schoenwandt	'03-'23	126	26	0	0	73	15	2	17	244	657	240	0	0	0	0	5,672	*7,000		
11	Newport, St. Johns	1847	Harold N. Barkhau	'33-'33	23	471	0	0	0	1	2	3	0	94	0	0	0	9	0	1,425	*23,000		
12	W. Covington, St. Johns	1892	Geo. Wessling	'33-'33	23	61	0	0	0	0	0	0	0	0	0	0	0	0	0	0	*20,000		
PENNSYLVANIA																							
13	Pittsburgh, Spring Hill	1890	Wm. K. Geese, i	'00-'00	59	165	2	0	0	0	0	0	85	240	120	0	0	0	0	0	*56,250		
14	Saxonsburg, Mem. Chs.	1893	Wm. K. Geese, i	'00-'00	165	128	0	0	0	0	0	141	0	0	0	0	0	0	0	0	—		
Memberships of dropped Chs.																							
Undesignated Gifts																							
Totals:																							
					1,158	2,783	4	173	195	89	19	304	110	2,975	644	25	131	226	1,565	1,947	15	42,822	610,250

Explanation of Reference Marks, Page 76.

CHURCHES DROPPED: (1) Homestead, Pennsylvania.
 CHURCHES 14. Served by pastors: 14 (installed 1; other Cong. and Chr. 13).
 No. pastors serving: 12.
 MINISTERS IN FULL STANDING: 12 (pastors 12; others 0).
 BAPTISMS: Infants 154; Adults 14. FAMILIES: 1,055.
 NO. OF CHURCHES REPORTING: Average Church Attendance 7; Y. P. S. 11; Home Expenses 10; Church Property 13; Parsonages 13; Invested Funds 3 (amount \$23,800); Debts 3 (amount \$22,000).

NO. OF CHURCHES CONTRIBUTING TO APPORTIONMENT AND OTHER BENEVOLENCES, 11 (amount \$1,962); On apportionment 11 (State Conf. 1; A. B. C. F. M. 1; Home Boards 1; Unbudgeted 11). Other Gifts 2.
 SALARIES: No. churches and yoked fields reporting 10 (amount \$15,950). Pastoral SALARIES: 10. Average Salary for regular service: \$1,595.
 YOKED CHURCHES: Nos. 8-12; 13-14.
 For comparative statistics by states see Summary 1 following schedules.

a Mt. Auburn.

FLORIDA (Directory 70-75)
See also Alabama (White) Nos. 74-83.

CHURCHES	MINISTERS	MEMBERS			Admitted			Removed			Average Attendance	S. S. Members	Y. P. S. Members	Gifts on Apportionment					Local Finances	
		Ma.	To.	Ab.	C.	To.	D.	L.	T.	Budgeted				Un-budgeted	Total	Other Gifts	Home Exp.	Church Property Value		
Cities or Towns	Names	Ord. Cld.	State Work is financed through the Home Board.																	
1 Avon Park, Union	Alfred Charles Elliott	'05-'36	89	12	0	0	5	3	8	71	78	30	30	47	88	0	135	135	1,936	20,000
2 Coconut Grove, Plymouth	J. Dolman Kaykendall	'16-'21	115	23	7	7	3	3	103	50	20	0	123	127	127	42	127	42	4,750	185,000
3 Coral Gables, Com.	Weslie J. Barnett	'18-'33	85	185	40	7	15	4	6	13	150	20	20	3	38	0	75	75	5,000	100,000
4 Crystal Springs, Com.	George K. Gombin	'19-'31	14	0	0	0	0	0	2	13	20	0	4	11	0	5	5	371	1,000	
5 Daytona Beach, 1st	Albert A. Teambert	'06-'36	107	274	—	—	—	—	6	12	93	25	49	101	82	232	150	150	48,500	25,000
6 Fort Myers, Com.	Orvis T. Anderson	'05-'25	68	6	3	3	19	1	1	2	35	15	19	62	0	81	81	35	2,388	5,000
7 Holly Hill, Union	Watson J. Brown	'01-'33	13	34	4	5	8	0	0	41	47	26	15	35	0	60	60	450	5,000	
8 Interlachen, 1st	Charles DeV. Brower	'88-'29	15	40	4	5	8	0	0	17	35	50	30	15	32	10	15	686	5,000	
9 Jacksonville, Union	Everett B. Lester	'33-'35	22	49	5	4	4	0	2	5	105	20	87	162	32	281	65	3,919	150,000	
10 Jupiter, People's	E. Esten Newton	'19-'35	22	49	5	4	4	0	5	10	44	230	26	65	1	76	20	1,613	10,200	
11 Key West, 1st	E. Richard Evans	'16-'30	56	154	14	0	2	2	1	30	30	25	43	33	15	91	51	2,203	13,000	
12 Lake Helen, 1st	A. Richard Evans	'16-'30	40	102	5	0	2	2	2	10	30	0	24	65	35	124	136	4,368	51,000	
13 Lake Worth, 1st	Arthur G. Lyon	'97-'31	42	323	35	17	18	9	3	33	200	0	41	117	11	169	60	1,065	50,150	
14 Melbourne, 1st	Lillian B. Fulton	'20-'24	43	107	16	0	2	4	0	31	55	18	18	32	3	53	0	2,550	65,000	
15 Miami, 1st	[Adolph H. Heintze, Sup.]	'25-'36	16	42	4	0	2	4	0	79	69	60	208	443	133	784	330	12,500	212,000	
16 Miami Beach, Com.	Elsida A. King	'00-'21	112	270	47	3	11	3	0	4	350	60	0	0	0	0	0	600	600	15,000
17 Moss Bluff, Com.	[Unacted]	'88-'34	8	8	3	0	3	0	3	275	61	0	57	95	38	190	239	2,800	8,000	
18 Mount Dora, Com.	Andrew M. Brodie	'08-'36	28	83	9	0	2	0	3	48	45	25	21	65	9	95	60	491	8,000	
19 New Port Kichy, Com.	James E. Parker	'18-'33	29	59	21	0	3	0	3	3	45	45	17	31	20	68	30	2,584	15,000	
20 New Smyrna, Christ	Trevor Mordecai	'01-'33	68	4	0	0	0	1	—	—	134	56	26	49	17	92	11	1,254	3,200	
21 North Miami, Christ	Austin Craig Bowdish	'18-'33	29	63	—	0	0	3	0	—	184	15	38	70	2	143	153	1,530	20,000	
22 Orange City, 1st	Henry J. Condit	'98-'35	57	17	1	1	2	1	0	66	56	30	14	26	37	77	0	3,337	20,000	
23 Ormond, Union	Kerrison Juniper	'03-'36	45	81	18	—	5	3	7	10	116	40	0	0	0	0	0	—	—	13,500
24 Palm Beach, Poinciana	Harry H. Jones	'04-'36	13	40	2	4	4	0	2	—	57	0	15	35	31	81	0	927	7,000	
25 Palm City, Bible Union	William J. Drew	'04-'35	13	44	7	6	6	0	0	—	53	25	26	49	75	30	927	7,000	200,000	
26 Pomona, Pilgrim	John P. Joekinscu	'14-'36	151	437	27	2	18	14	14	51	873	170	405	755	192	1,352	692	18,128	200,000	
27 St. Petersburg, 1st	John Bernard Root	'22-'26	41	113	30	5	5	—	1	1	102	35	21	39	0	61	50	1,910	43,000	
28 Sanford, People's	[Don Tullis, Sup.]	'11-'30	67	180	24	5	11	2	2	20	95	101	26	49	28	103	50	2,266	75,000	
29 Seabreeze, Tourist	Walter Stamp Metcalf	[Unacted]	15	14	5	0	0	0	0	—	45	0	14	26	20	60	173	888	20,000	
30 Tampa, 1st	[Unacted]	'05-'20	122	63	20	1	2	1	2	84	175	14	74	137	27	238	229	4,500	20,000	
31 Tangrene, 1st	Fred R. Marsh	'06-'30	27	84	3	2	2	0	0	35	96	58	2	3	5	10	25	720	10,000	
32 Tavara, Union	Frank Atkinson	'18-'31	23	38	15	1	1	0	0	35	96	58	435	953	592	1,980	268	5,207	135,000	
33 West Palm Beach, Union	Ray M. Buster, Sup.	'07-'35	116	272	41	13	31	5	6	11	221	179	440	22	123	585	3,111	95,063	1,594,651	
34 West Tampa, Pilgrim	Victor B. Chiucone	'23-'34	1589	4,071	464	100	212	72	70	339	127	3,210	2,371	13,712	1,630	7,713	3,111	95,063	1,594,651	
35 Winter Park, 1st	Undesignated Gifts.																			
Totals:			1,589	4,071	464	100	212	72	70	339	127	3,210	732	2,371	13,712	1,630	7,713	3,111	95,063	1,594,651

Explanation of Reference Marks, Page 76.

FLORIDA SUMMARY

CHURCHES: 35. Served by pastors: 29 (other Cong. and Chr. 28; unclassified 1).
 No. pastors serving: 31. Part time supplies: 2. Vacant churches: 4.
 MINISTERS IN FULL STANDING: 58 (pastors 25; others 33).
 BAPTISMS: Infants 75; Adults 35. FAMILIES: 2,499.
 NO. OF CHURCHES REPORTING: Average Church Attendance 19; Y. P. S. 22;
 Home Expenses 30; Church Property 33; Parsonages 23; Invested Funds 5 (amount
 \$4,050); Debts 13 (amount \$45,921).

NO. OF CHURCHES CONTRIBUTING TO APPORTIONMENT AND OTHER
 BENEVOLENCES: 30 (amount \$10,824); On apportionment 30 (A. B. C. F. M.
 30; Home Boards 30; Unbudgeted 26). Other Gifts 26.

SALARIES: No. churches and yoked fields reporting 31 (amount \$50,539). Pastoral
 Units: 31. Average Salary for regular service: \$1,630.

LEGACIES: No. 12, \$1,000; No. 18, \$500; No. 35, \$711.

For comparative statistics by states see Summary 1 following schedules.

GEORGIA (Colored) (Directory 70-75)
Including South Carolina (Colored)

CHURCHES	MINISTERS			MEMBERS				Removed			Gifts on Apportionment				Local Finances					
	Cities or Towns	Names	Ord. Cld.	Ma.	To.	Ab.	C.	D.	L.	T.	Average Attendance	S. M. Members	Y. P. S. Members	Budgeted		Total	Other Gifts	Home Exp.	Value Church Property	
														Cont.	Am. Board					Home Board
1 Andersonville, 1st	1919			3	5									0	0	0	0	0	\$1,800	
2 Athens, 1st	1882	John C. Wright	'33-'33	6	28						140	50		96	0	0	0	0	1,500	
3 Atlanta, 1st	1867	Louis J. Reasley	'35-'35	16	50						46			37	0	0	0	0	\$18,500	
4 " Rush Memorial	1913	(Inactive)		16	50									27	0	0	0	0	\$22,000	
5 Augusta, 1st	1901	Dennis W. Perkins	'22-'32	15	32	13				17	18			0	0	0	0	0	\$8,796	
6 Beaton, Evergreen	1911	George W. Boyd	'22-'35	14	32		4			25	42			0	0	0	0	0	700	
7 Glennville, Oakgrove	1895													0	0	0	0	0	1,500	
8 Hagan, Eureka	1895													0	0	0	0	0	400	
9 Harrison, Scotts Chapel	1896													0	0	0	0	0	820	
10 Hinesville, Siloam	1881	John T. Enright	'32-'36	20	42		3			35	30			0	0	0	0	0	600	
11 Macon, 1st	1868			10	30	5	0	1		2	21			0	0	0	0	0	780	
12 Marietta, 1st	1877													0	0	0	0	0	\$1,050	
13 McIntosh, Midway	1874	John T. Enright	'32-'36	20	55	10	5			110	75			1	1	1	0	0	\$5,000	
14 Savannah, 1st	1869	(Supply)		74	216	36	5	3		4	52			3	0	19	10	0	\$7,000	
15 " Pilgrim	1871													0	0	0	0	0	\$3,000	
16 Thomasville, Bethany	1891	Elmer A. McLaughlin	'34-'35	14	42									19	16	0	0	0	\$6,000	
SOUTH CAROLINA																				
17 Charleston, Plymouth	1867	Caesar S. Ledbetter	'08-'20	95	214	35	14	4		4	80			17	13	0	30	0	\$27,000	
Membership of dropped Chs.																				
Undesignated Gifts																				
Totals:				592	1,336	99	27	32	8	36	49	427	130		71	14	4	86	0	279,946

Explanation of Reference Marks, Page 76.

NO. OF CHURCHES CONTRIBUTING TO APPORTIONMENT AND OTHER BENEVOLENCES, 13 (amount \$370); On apportionment 13 (A. B. C. F. M. 1; Home Boards 10; Unbudgeted 2). Other Gifts 1.
SALARIES: No churches and yoked fields reporting 5 (amount \$4,344). Part time supplies 3 (amount \$1,324). **Pastoral Units: 2. Average Salary for regular service, \$1,510.**
LEGACIES: No. 3, \$12,000.
YOKED CHURCHES: Nos. 10-13.
For comparative statistics by states see Summary I following schedules.

CHURCHES DROPPED: (1) Lykesland, So. Car., Veighl Chapel.
CHURCHES: 17. Served by pastors: 8 (other Cong. and Chr. 8). No. pastors serving: 7. Part time supplies: 1. Inactive churches: 1. Vacant churches: 7.
MINISTERS IN FULL STANDING: 14 (pastors 11; others 3).
BAPTISMS: Infants 10; Adults 0. FAMILIES: 129.
NO. OF CHURCHES REPORTING: Average Church Attendance 7; Y. P. S. 2; Home Expenses 6; Church Property 17; Parsonages 11; Invested Funds 1 (amount \$12,000); Debts 4 (amount \$1,765).

HAWAII (Directory 70-75)

CHURCHES	CITIES OR TOWNS	Org.	MINISTERS	Names	Ord. Cld.	MEMBERS				Admitted				Removed			Average Attendance	S. S. Members	Gifts on Apportionment				Other Gifts	Local Finances	
						Ma.	To.	Ab.	C.	To.	D.	L.	T.	Conf.	Budgeted				Total	Home Exp.	Church Property Value				
															Un-Budgeted	Home Board						Am. Board		Un-Budgeted	
1	Ewa, <i>Japanese</i>	1896	190	274	3	1	1	0	0	0	0	0	80	110	150	1,652	1,500								
2	" Union	1913	117	29	0	0	0	0	0	0	0	0	0	39	4,500										
3	" Branch, Oahu, <i>a</i>	1915	83	97	37	3	3	0	0	20	0	0	0	182	200										
4	Haiku	1875	28	60	0	0	0	0	0	0	0	0	0	70	330										
5	Hakalau	1865	12	11	2	0	0	0	0	0	0	0	0	0	2,000										
6	Halea	1855	63	22	11	1	0	0	0	0	0	0	0	50	558										
7	Hana	1837	25	46	126	38	19	20	1	0	1	75	28	65	888	15,000									
8	Hanalei, <i>Waiole</i>	1855	30	28	62	7	1	1	3	0	3	28	0	0	6,000										
9	Hanapepe, <i>Hawaiian</i>	1900	35	25	61	36	1	0	0	0	0	41	0	0	696	3,700									
10	" <i>Japanese</i>	1896	18	65	0	12	12	0	0	0	0	0	271	53	2,200	8,000									
11	Hanula, <i>Kahuku</i>	1863	30	105	20	2	5	5	0	48	0	0	45	4	1,500	3,000									
12	Hawi Branch, <i>Hawaii, a</i>	1835	48	49	8	9	34	0	0	0	0	0	29	13	119	13,884									
13	Hilo, <i>Hilo</i>	1825	92	236	97	10	7	9	70	0	0	0	332	46	120	70									
14	" 1st, <i>Foreign</i>	1867	150	356	37	6	10	7	0	0	0	0	30	59	0	220									
15	" <i>Japanese</i>	1890	97	134	10	10	0	10	0	0	0	0	440	19	0	59									
16	" <i>Portuguese</i>	1892	98	137	22	7	2	0	4	73	139	42	940	25	0	969									
17	" <i>Chinese</i>	1901	14	35	49	106	23	16	23	0	6	52	0	0	250	13,000									
18	" Branch, <i>Hawaii, a</i>	1933	28	42	5	0	0	0	0	0	0	0	58	25	15	0									
19	Honokaa, E. <i>Hanalei</i>	1886	115	28	46	18	0	0	0	0	0	0	28	28	0	2,000									
20	" Union	1925	15	34	46	84	18	0	0	0	0	0	112	112	0	0									
21	Honokaa	1880	27	22	31	0	0	0	0	0	0	0	7	3	2	0									
22	Honolulu, <i>Kawaiahao</i>	1819	87	34	273	741	0	16	18	4	0	4	275	545	85	0									
23	" <i>English</i>	1838	63	0	0	0	0	0	0	0	0	0	40	200	40	0									
24	" <i>Kalihi</i>	1867	100	0	0	0	0	0	0	0	0	0	57	24	14	0									
25	" <i>Is. Chinese</i>	1876	232	241	472	0	6	6	1	0	1	180	693	30	7	0									
26	" <i>Central Union</i>	1897	109	31	607	1,505	36	72	95	25	126	302	547	176	2,700	5,337									
27	" <i>Foreign</i>	1892	28	28	14	107	0	0	0	0	0	0	204	80	350	0									
28	" <i>Japanese</i>	1904	15	28	267	473	98	3	89	2	2	130	333	60	60	130									
29	" <i>Portuguese</i>	1904	69	108	470	54	60	3	5	5	128	183	39	62	30	18									
30	" <i>Spanish</i>	1908	11	219	0	41	0	0	0	0	78	349	33	0	0	100									
31	" <i>Union</i>	1915	31	104	3	34	36	1	3	10	120	563	205	0	0	25									
32	" <i>Perpetua Street</i>	1923	236	511	1	0	0	0	0	0	0	0	0	0	0	0									
33	" <i>Union</i>	1923	73	130	0	5	7	3	112	80	67	62	55	0	0	117									
34	" <i>Union</i>	1924	11	26	1	18	10	0	0	0	56	145	30	0	0	39									
35	" <i>Union</i>	1924	76	13	16	35	3	3	6	143	250	0	0	0	0	0									
36	Honouliuli, <i>Japanese</i>	1884	51	110	0	0	0	0	0	0	0	0	0	0	0	0									
37	" <i>Union</i>	1887	23	34	12	0	0	0	0	0	0	0	0	0	0	0									
38	" <i>Union</i>	1865	16	63	0	3	0	0	0	0	0	0	0	0	0	0									
39	Hooilewa	1858	31	53	0	3	0	0	0	0	0	0	0	0	0	0									
40	Hueo	1858	14	35	2	6	6	0	0	0	0	0	0	0	0	0									
41	Kaanapali	1880	97	10	0	0	0	0	0	0	0	0	0	0	0	0									
42	Kahakou	1873	07	26	0	0	0	0	0	2	44	18	5	3	2	0									
43	Kanulani, <i>Union</i>	1904	07	34	0	6	6	0	0	0	0	0	0	0	0	0									
44	Kaula, <i>Mokuatua</i>	1825	13	32	15	3	6	1	2	3	28	62	335	6	4	0									
			26	32	1	0	0	0	0	0	15	24	0	6	0	40									

Explanation of Reference Marks, Page 76.

a Filipino. *b* Church of the Crossroads.

IDAHO (Directory 70-75)

(Including Oregon No. 20) See also Washington Nos. 4-18.

CHURCHES		MINISTERS		MEMBERS			Admitted			Removed			Average Attendance		M. S. Members		Y. P. S. Members		Gifts on Apportionment				Local Finances	
Cities or Towns	Org.	Names	Ord. Cld.	Ma.	To.	Ab.	C.	To.	D.	L.	T.	Average	M. S.	Y. P. S.	Members	Conf.	Am. Board	Home Board	Un-budgeted	Total	Other Gifts	Home Exp.	Value Church Property	
1 American Falls	a	yK. K. Maier	'09-'36	21	45	0	0	21	4	7	—	—	60	0	0	8	31	107	47	39	21	20	500	\$5,500
2 Boise, 1st		1891 A. J. Blackmon, §	'33-'36	110	374	30	7	14	3	7	—	—	h100	30	0	63	107	47	39	21	20	3,948	45,000	
3 " Wright Com.		1910 F. J. Renz, §	'28-'35	54	152	32	2	11	0	7	0	54	c220	30	0	33	62	5	100	0	0	1,660	12,500	
4 Bruneau		1906 Millard H. Marshall	'31-'35	8	30	0	5	11	0	0	1	28	c101	55	2	19	35	0	54	14	0	1,553	6,000	
5 Challis		1892 Millard H. Marshall	'00-'36	16	63	15	0	6	0	4	4	—	c145	72	15	19	16	16	46	0	0	1,048	7,000	
6 Council		1901 Harvey A. Lynnan	'00-'36	33	90	11	1	9	1	0	1	—	75	15	0	11	21	0	32	0	0	200	7,500	
7 Grand View, Knight		1921 yClarence Detur	'94-'35	13	32	2	9	9	1	0	1	—	30	0	0	0	0	0	0	0	0	0	0	0
8 Hammett, Com.		1896 (Inactive)		13	27	8	0	0	0	0	1	—	94	50	27	30	60	50	140	0	0	709	5,000	
9 Indian Valley		1912 John Teeson, Naz. Lay.]	'36	6	23	0	0	0	0	1	1	—	40	0	0	3	7	0	10	0	0	160	800	
10 McCall, Com.		1913 Meridian, Fairview	'94-'34	9	27	0	0	0	0	0	0	—	22	40	23	30	8	8	70	0	0	1,272	15,000	
11 Meridian, Fairview		1893 yClarence Detur	'17-'37	37	108	14	3	6	1	1	2	—	60	23	38	0	61	0	8	0	0	2,516	25,000	
12 Mountain Home, 1st		1901 William A. Roberts	'09-'36	98	222	48	0	2	9	11	—	—	200	40	22	158	0	195	0	0	0	700	3,000	
13 New Plymouth		1901 yK. K. Maier	'19-'36	35	75	0	15	22	2	7	9	96	335	50	225	17	32	11	60	10	22	4,374	64,000	
14 Paul, Ebenezer, German		1889 Reuel P. Snidet	'19-'36	145	415	85	15	22	2	7	2	—	225	50	32	4	6	0	0	0	0	307	4,000	
15 Pocatello, 1st		1889 yK. K. Maier	'09-'36	5	25	0	0	0	1	1	2	—	30	0	0	0	0	0	0	0	0	0	2,000	2,000
16 Rockland, 1st		1911 Walter B. Williams	'05-'35	8	20	0	0	0	0	1	1	—	c103	0	0	38	69	3	110	0	0	2,000	14,500	
17 Twin Falls, Pilgrim, Ger.		1928 (Part Time Supply)		45	133	11	1	5	0	2	33	—	0	0	0	0	0	0	0	0	0	130	2,500	
18 Weiser, Fargo Com.		1893		11	30	16	—	—	0	0	—	27	c108	0	0	0	0	0	0	0	0	0	0	0
19 Wilder, Oregon		1918		11	30	16	—	—	0	0	—	—	27	0	0	0	0	0	0	0	0	0	0	0
20 Ontario, Oregon		1892		11	30	16	—	—	0	0	—	—	27	0	0	0	0	0	0	0	0	0	0	0
Independent Miss. Sch. (1)				113	32	—	—	—	—	—	—	—	20	0	0	0	0	0	0	0	0	0	0	0
Undesignated Gifts				686	1,862	297	43	106	12	45	98	42	1,711	348	346	748	141	1,235	56	21,197	232,800			
Totals:																								

Explanation of Reference Marks, Page 76.

a 1st Zoar, German.

CHURCHES UNITED: (2) Paul, Pilgrim, German, and Zoar, German, now Ebenezer, German.

CHURCHES: 20, Served by pastors; 13 (other Cong. and Chr. 11; licentiates 1; unclassified 1). No. pastors serving: 9. Part time supplies: 1. Inactive churches: 1. Vacant churches: 5.

MINISTERS IN FULL STANDING: 19 (pastors 7; others 12).

BAPTISMS: Infants 40; Adults 30. FAMILIES: 1,496.

NO. OF CHURCHES REPORTING: Average Church Attendance 6; Y. P. S. 10; Home Expenses 17; Church Property 20; Parsonages 14; Debts 7 (amount \$32,950).

NO. OF CHURCHES CONTRIBUTING TO APPOINTMENT AND OTHER BENEVOLENCES: 16 (amount \$1,291); On apportionment 16 (A. B. C. F. M. 16; Home Boards 16; Unbudgeted 7). Other Gifts 3.

SALARIES: No. churches and yoked fields reporting 11 (amount \$14,625). Part time supplies 1 (amount \$86). Pastoral Units: 10. Average Salary for regular service: \$1,405.

YOKED CHURCHES: Nos. 1-14-17; 8-12.

For comparative statistics by states see Summary I following schedules.

ILLINOIS (Directory 70-75)

CHURCHES	MINISTERS		MEMBERS			Admitted			Removed			Gifts on Apportionment				Local Finances							
	Cities or Towns	Org.	Names	Ord. Cld.	Ma.	To.	Ab.	C.	To.	D.	L.	T.	Cont.	Am. Board	Home Board	Un-Budgeted	Total	Other Gifts	Home Exp.	Value Church Property			
1 Abingdon			(Inactive)		30	65	0	1	6				75	65	62	0	202	0	0	500			
2 Albion, Pleasant Hill	1868		H. Porch, French, Lic.	'91-'26	63	137	0			1		2	c115	0	0	0	79	75	1,168	5,000			
3 Algonquin	1902		Fredrick L. Hanscom	'36	20	57	18	1	1	1	1	2	33	23	23	4	69	74	350	1,100			
4 Alton, Marshall, R. D.	1876		Frederic F. Bristol, Lic.	'29-'30	124	306	43	2	5	3	4	8	c 97	240	282	66	806	136	4,267	38,000			
5 Alton, a	1885		Robert C. Kemper	'36	38	8	0	0	0	0	0	0	80	4	4	15	27	0	825	42,500			
6 Alto Pass	1885		(Delbert W. Jorgensen, Luth.)	'36	55	173	53	4	17	0	6	6	47	1	1	7	63	10	1,887	20,000			
7 Amboy	1854		John S. Atwood, Lic.	'36	46	15	15						113	0	0	0	0	0	1,000	1,000			
8 Annapolis	1913		(Inactive)		88	199	49	21	22	2	3	5	e210	32	27	26	0	85	2,833	15,000			
9 Argo	1889		Clara F. Bartlett, r	'35-'36	38	75	27	1	1	0	0	3	60	82	1	7	6	28	2,400	2,400			
10 Arthur, U. C. Chapel	1883		Wm. M. Bradbury	'06-'35	23	63	14	3	3	2	0	4	81	42	41	36	31	113	2,72	4,500			
11 Ashton, Washington Gr.	1863		W. S. Sanford	'29-'28	54	159	20			2	0	5	e125	22	41	34	15	128	25	1,925	22,000		
12 Aukston	1875		John H. Rogers	'18-'29	54	118				3	8	0	e123	38	12	11	6	16	45	75	1,308	12,500	
13 Atwood	1842		James T. Brooks, i	'14-'36	123	273				12	12	1	80	180	6	24	62	22	114	195	8,000		
14 Aurora, 1st	1838		Joseph C. Clark	'14-'36	102	298	32	2	2	4	0	4	100	134	6	19	10	41	37	3,668	8,400		
15 Aurora, 2d	1858		Wm. E. McCormack	'11-'22	195	476				11	16	3	e313	156	11	104	0	347	1,515	9,665	70,000		
16 Avon, New England	1923		Jas. V. McKnight, Unitd.	'33-'37		250				2	3	3		2	1	1	0	4	0	0	0	0	
17 Avon, Fed.			(Inactive)		101	229	25	3	6	4	11	52	c115	60	53	46	44	23	165	100	4,586	50,000	
18 Olive	1835		H. Porch, French, Lic.	'36	123	363				18	26	6	135	264	26	79	69	65	29	242	0	4,231	55,000
19 Batavia	1850		Arthur E. Reddies	'06-'19	197	404	2	27	37	3	9	54	182	350	41	35	34	15	125	120	4,591	25,000	
20 Beardstown	1894		Henry C. Hooper	'31-'35	32	98	12	16	16	1	0	1	40	167	50	4	3	1	11	10	—	5,000	
21 Beryon, 1st	1894		(Chas. E. Fisher, Disc.)		46	115	17	0	4	1	1	2	125	20	21	18	18	6	57	0	1,028	4,000	
22 " North	1858		W. Russell Stahl	'19-'34	30	59	27			4	1	4	50	50	—	15	13	15	0	43	0	560	4,000
23 Big Rock, English	1838		(Roy Knott, Evang.)	'37	53	153	79			4	7	11	c 90	11	10	9	3	103	15	5,003	51,500		
24 Big Woods, b	1851		Glenn L. Urteck, Lic.	'13-'35	73	210	11	23	23	3	2	5	76	173	32	31	3	103	15	5,003	51,500		
25 Bismark, Pleasant View	1800		Aylesworth B. Bell, r		137	269	1	0	1	2	0	0	71	145	70	130	117	16	368	0	2,15	41,000	
26 Blue Island	1861		(Inactive)		11	29	1																
27 Bluff Hall, c	1864																						
28 Boaz, Liberty, d	1874																						
29 Bogota, Hopewell	1856				35	92	35	0	1	5	7	12											
30 Bowen	1924		(David E. Todd, Disc.)	'31-'37	100	247				16	25	1	5	7	12								
31 Brimfield Union, Afl.	1894		Onar J. Feigum	'19-'35	86	218	100	5	8	1	3	4	e148	12	22	19	24	2	57	14	1,611	11,000	
32 Brookfield, 1st	1856		(Chas. Clark, M.P.)	'09-'37	28	97	14	3	4	1	5	20	101	0	45	3	38	3	125	131	900	18,500	
33 Buda	1840		Alfred A. Friederichman	'33-'33	50	131	14	3	9	1	0	1	47	88	24	19	16	16	36	51	3,110	10,500	
34 Bunker Hill	1887		Harold W. Putney	'36-'36	80	206				1	1	2	4	e150	25	5	10	8	27	0	10,000	10,000	
35 Bureau, 1st	1887		(Inactive)		90	218	66	8	10	4	2	6	80	178	45	11	10	13	6	40	61	2,064	25,500
36 Burns, Cambridge, R. D.	1837		(Walter J. Hopkins, M.E.)	'34-'34	30	82				1	1	0	6	65	24	21	20	0	65	65	1,386	7,000	
37 Byron, Fed.	1894		David C. Graf	'03-'34	63	145	33	0	3	5	6	11	65	c 70	16	46	40	38	35	156	103	6,204	45,000
38 Caledonia	1842		Walter G. Davies	'10-'37		139																	
39 Canton			(Inactive)		69	139																	
40 Carbondale, Drury																							

Explanation of Reference Marks, Page 76.
a Church of the Redeemer. b Naperville, R. D. c Payson, R. D. d Karnak, R. D.

CHURCHES		MEMBERS			Admitted			Removed			Attendance		S. M. Members		Y. P. S. Members			Gifts on Apportionment				Local Finances	
Cities or Towns	Org.	Ma.	To.	Ab.	C.	To.	D.	L.	T.	Average	Members		Total	Budgeted		Other	Home Exp.	Value Church Property	Home	Gifts	Total	Value Church Property	
											Members	Members		Conf.	Am. Board								Unbudgeted
173	Kewanee	1855																					
174	Lacon	1865	498	145	3	3	3	5	8	5	167	35	130	117	106	137	493	6,400	2,000	350	40,500	23,500	
175	La Grange, 1st	1885	39	135	6	11	1	4	5	4	c	20	34	24	34	31	128	1,800	500	50	1,800	20,500	
176	La Grange, Union	1881	491	1,140	33	106	3	18	143	48	c661	242	1,147	1,776	1,743	1,004	6,070	16,838	1,477	128	172,000	172,000	
177	La Harpe, Union	1834	66	207	40	0	3	2	3	5	172	0	4	4	0	0	12	2,268	2,268	30	0	44,000	44,000
178	La Moille	1840	37	41	36	37	4	3	5	24	35	—	13	8	3	33	30	553	6,900	30	0	9,000	9,000
179	Lawnside, h	1852	142	371	42	18	4	3	50	78	c229	—	111	86	43	5	305	6,900	6,900	0	0	104,000	104,000
180	Leaf River	1845	42	48	15	—	—	—	—	—	h	90	—	—	—	—	—	23	2,500	0	0	2,500	2,500
181	Leaf River	1892	24	100	24	—	—	—	—	—	h	99	—	—	—	—	—	23	4,500	0	0	4,500	4,500
182	Lea Center	1843	36	95	5	5	2	5	7	30	—	10	18	16	15	2	51	0	1,148	0	0	5,500	5,500
183	Lea Center																						
184	Lea Center																						
185	Lily Lake, j	1914	17	35	3	—	—	—	—	—	64	13	2	2	2	9	15	500	2,000	0	0	2,000	2,000
186	Lisle	1814	39	122	—	3	—	—	—	—	153	30	9	8	0	0	65	1,000	25,000	0	0	25,000	25,000
187	Lockport, 1st	1828	102	224	10	10	3	1	4	75	280	40	9	8	8	7	25	2,787	30,700	0	0	30,700	30,700
188	Loda, Merriam	1827	38	92	40	0	1	0	3	3	43	12	11	9	9	5	34	1,066	8,000	0	0	8,000	8,000
189	Lombard	1873	130	303	62	4	10	4	10	51	c278	35	96	83	80	3	262	4,312	46,000	72	0	46,000	46,000
190	Lonsdale, Hord	1855	70	166	26	4	9	2	2	4	75	—	0	0	0	7	7	2,000	2,000	0	0	2,000	2,000
191	Lonsdale, h	1834	21	69	17	3	5	0	0	0	60	—	—	—	—	—	16	1,200	6,000	0	0	6,000	6,000
192	Lonsdale, k	1849	44	109	—	0	4	2	0	2	76	15	124	78	77	25	304	2,226	19,500	35	0	19,500	19,500
193	Lokanda, New Liberty																						
194	Malta																						
195	Marietta																						
196	Marion, Hickory Grove																						
197	Marshall	1860	12	30	—	—	—	—	—	—	c	55	25	2	2	0	6	800	5,500	0	0	5,500	5,500
198	Mason, Bethesda	1841	84	222	40	—	—	—	—	—	197	35	31	27	26	7	91	2,157	55,000	85	0	55,000	55,000
199	Mason, Bethesda																						
200	Mason, Bethesda																						
201	Mattoon, Union	1841	32	81	23	2	7	2	1	3	50	30	56	44	43	12	153	1,785	25,000	6	0	25,000	25,000
202	Mattoon, Union																						
203	Mattoon, Union																						
204	Mattoon, Union																						
205	Mattoon, Union																						
206	Mattoon, Union																						
207	Mattoon, Union																						
208	Mattoon, Union																						
209	Mattoon, Union																						
210	Mattoon, Union																						
211	Mattoon, Union																						
212	Mattoon, Union																						
213	Mattoon, Union																						
214	Mattoon, Union																						

Explanation of Reference Marks, Page 76.

h Pleasant Union.

i Sycamore, R. D.

j Maple Park, R. D.

k La Grange, R. D.

CHURCHES		MINISTERS			MEMBERS			Admitted			Removed			Attendance			Members			Y. P. S.			Gifts on Apportionment			Local Finances		
Cities or Towns	Org.	Names	Ord. Cld.	Ma.	To.	Ab.	C.	To.	D.	L.	T.	Average	S. Members	M. Members	Conf.	Am. Board	Home Board	Un-Budgeted	Total	Other Gifts	Home Exp.	Value Church Property						
298	Speer	1905	'23-'36	12	32	4	2	7	0	0	0	0	50	28	11	10	10	3	34	25	—	2,500						
299	Springfield, 1st	1867	'12-'24	175	421	110	11	32	6	3	9	80	112	20	189	120	116	0	375	0	6,273	*60,000						
300	" Plymouth	1887	'07-'35	100	226	16	36	40	1	7	20	168	c198	28	59	51	49	5	167	167	1,960	*30,000						
301	Spring Valley	1886	'09-'28	105	277	25	0	2	1	7	20	168	c198	28	59	51	49	5	167	167	1,960	*45,000						
302	Stark	1886	'09-'28	105	277	25	0	2	1	7	20	168	c198	28	59	51	49	5	167	167	1,960	*45,000						
303	Steger	1899	'28-'28	103	196	—	5	5	0	0	0	100	188	20	0	0	0	0	0	0	0	802	65,000					
304	Sterling	1857	'35-'36	96	266	20	0	3	3	3	9	98	c152	22	48	393	379	114	1,340	1,222	4,882	*105,000						
305	Stillman Valley	1858	'35-'36	31	104	21	—	3	3	3	5	50	c130	25	44	30	29	0	107	0	1,884	*22,500						
306	Sreator	1886	'01-'36	39	111	15	2	3	3	0	2	—	50	14	5	3	3	18	0	800	8,000	—						
307	Summer Hill	1834	'18-'31	15	49	10	0	2	0	2	2	—	50	—	—	—	—	—	—	—	600	8,000						
308	Summer	1886	'06-'32	59	107	32	3	3	4	1	6	80	70	35	25	22	21	21	89	0	851	*12,000						
309	" Bethlehem	1839	'06-'32	59	107	32	3	3	4	1	6	80	70	35	25	22	21	21	89	0	851	*12,000						
310	Sycamore, Fed.	1860	'11-'35	121	302	0	4	17	8	0	8	110	c225	65	30	27	25	81	163	110	6,000	*4,000						
311	Thiawville	1860	'18-'35	60	125	0	3	3	3	0	3	—	50	12	50	39	38	28	153	173	1,071	*6,000						
312	Thompsonville, t	1900	'18-'35	15	32	0	3	3	3	1	0	29	e 29	11	0	0	0	0	0	0	0	800	—					
313	Tilton	1857	'35	21	59	20	—	2	6	0	0	25	c105	15	7	6	6	0	19	0	—	1,000						
314	Tonica	1846	'07-'36	95	250	43	0	3	6	10	16	39	c 96	30	45	39	38	5	127	122	1,915	*3,000						
315	Toulon	1880	'16-'28	61	143	65	—	3	0	3	3	50	c 90	0	26	22	22	0	70	50	515	3,500						
316	Trimble	1880	'20-'32	37	84	—	6	6	3	0	3	—	175	30	10	4	4	0	18	0	1,290	*9,000						
317	Tuscola	1883	'20-'32	8	17	7	—	12	16	5	5	175	e193	40	182	128	124	50	484	517	—	*40,000						
318	Union, Albion, R. D.	1886	'24-'31	105	275	—	12	16	5	5	175	150	e193	40	182	128	124	50	484	517	—	*40,000						
319	Urbana	1912	'22-'28	175	403	27	38	54	3	18	81	—	778	156	23	19	18	2	62	86	11,319	*130,000						
320	Villa Park	1929	'29-'33	23	65	—	2	2	0	2	2	—	c 84	20	9	8	5	30	30	30	1,300	*5,500						
321	Villa Ridge, Union	1855	'27-'37	22	45	25	0	2	0	2	2	25	c 45	0	2	2	2	0	6	0	—	*8,000						
322	Waakega	1843	'07-'33	93	220	25	12	21	3	2	20	75	144	60	69	59	57	19	204	181	7,346	*9,500						
323	Waukegan, 1st	1836	'06-'34	87	8	—	1	1	3	3	6	35	50	0	22	19	20	15	76	9	1,092	*6,500						
324	Wayne	1871	'27-'35	26	57	—	1	1	2	0	2	—	c 85	0	11	10	9	3	33	0	1,000	*15,000						
325	Wayne	1871	'27-'35	26	57	—	1	1	2	0	2	—	c 85	0	11	10	9	3	33	0	1,000	*15,000						
326	West Chicago	1861	'25-'35	75	196	12	20	33	6	1	2	18	c248	50	27	28	22	1	78	95	3,250	*35,000						
327	West Liberty, Raefordtown	1901	'16-'28	m16	39	39	—	12	16	5	5	175	e193	40	182	128	124	50	484	517	—	1,500						
328	Western Springs	1887	'34-'34	277	636	119	9	25	2	14	21	162	c414	105	282	290	233	44	849	1,308	15,153	194,000						
329	Westville	1901	'06-'26	25	75	10	2	2	0	2	0	46	115	35	25	21	21	0	67	69	1,187	5,000						
330	Wheaton	1875	'29-'33	160	392	35	26	48	6	7	18	—	b500	75	4	57	64	15	140	3,651	14,488	*9,500						
331	White Flock, Plymouth	1905	'29-'33	12	35	23	—	9	9	9	9	—	30	0	0	0	0	0	0	0	—	2,000						
332	Willow Hill, Bethany	1867	'28-'36	60	136	65	9	9	6	2	5	25	c 31	0	0	0	0	0	20	221	1,000	1,200						
333	Willow Valley	1893	'06-'36	22	42	—	2	2	5	2	5	25	c 31	0	0	0	0	0	0	0	46	48	1,200					
334	" Skiloh	1875	'07-'31	303	682	—	24	36	9	5	14	—	c258	278	444	354	372	65	1,265	1,080	27,634	*145,000						
335	Wilmette	1874	'08-'30	577	1,316	—	109	204	6	5	385	454	675	80	285	3,095	176	18	3,514	7,000	138,215	*515,000						
336	Winnetka	1888	'32-'36	11	23	6	4	4	1	0	1	20	16	—	0	0	0	0	0	0	—	2,000						
337	Winterrowd	1888	'32-'36	11	23	6	4	4	1	0	1	20	16	—	0	0	0	0	0	0	—	2,000						

Explanation of Reference Marks. Page 76.

m Approximate number of men.

Cater's Temple.

CHURCHES	MINISTERS	MEMBERS			Admitted			Removed			Average Attendance	M. S. Members	Y. P. S. Members	Gifts by Apportionment					Local Finances		
		Ma.	To.	Ab.	C.	To.	D.	L.	T.	Conf.				Am. Board	Home Board	Un-budgeted	Total	Other	Home Exp.	Church Property Value	
338 Woodburn, Bunker Hill 1838	Ken. G. Hornbuckle, Lic.	25	79	15	20	22	0	2	22	40	e110	0	10	9	8	15	42	0	750	4,500	
339 Woodstock	Kenneth Murphy, r	70	169	—	8	10	2	5	7	43	37	52	4	3	3	0	10	10	—	*55,000	
340 Wyanet	Alonzo Foltz, Lic.	41	117	—	—	—	3	2	41	40	100	30	7	6	4	4	23	25	1,824	*15,000	
341 Wyoming	R. W. Newell, Presb.	60	162	29	—	—	1	8	9	75	15	11	10	9	5	5	35	35	1,300	*24,000	
342 Yorkville, Fed.	Wilfred Wakefield	53	146	17	9	16	1	0	1	—	100	20	26	22	22	11	81	150	2,100	*8,000	
Membership of dropped Chs.									204								8,747	0			
Undesignated Gifts										98	46,908	151,099	27,037	84,224	23,107	4,569	224,552	853	112,972	13,515,597	
Totals:		27,884	70,076	6,984	2,607	4,364	809	970	4,870	98	46,908	151,099	27,037	84,224	23,107	4,569	224,552	853	112,972	13,515,597	

Explanation of Reference Marks, Page 76.

CHURCHES ADDED: (2) Collison, Christian Chapel; Evanston, Oakton, United.
 CHURCHES DROPPED: (2) Chapman, Minooka; Chicago, Portage Park.
 CHURCHES: 342. **Served by pastors:** 277 (installed 13; recognized 21; other Cong. and Chr. 187; other denom. 25; licentiates 30; unclassified 1). **No. pastors serving:** 258. **Part time supplies:** 1. **Inactive churches:** 27. **Vacant churches:** 37.
 MINISTERS IN FULL STANDING: 430 (pastors 203; others 227).
 BAPTISMS: Infants 1,257; Adults 580. FAMILIES: 33,133.
 NO. OF CHURCHES REPORTING: Average Church Attendance 171; Y. P. S. 235; Home Expenses 250; Church Property 283; Parsonages 172; Invested Funds 74 (amount \$731,434); Debts \$3 (amount \$1,246,859).
 NO. OF CHURCHES CONTRIBUTING TO APPORTIONMENT AND OTHER

BENEVOLENCES, 273 (amount \$148,077): On apportionment 266 (State Conf. 259; A. B. C. F. M. 259; Home Boards 239; Unbudgeted 194). Other Gifts 186.
 SALARIES: No. churches and yoked fields reporting 219 (amount \$347,728). Part time supplies 21 (amount \$8,282). **Pastoral Units:** 148. **Average Salary for regular service:** \$1,714.
 LEGACIES: No. 16, \$1,000; No. 25, \$120; No. 27, \$2,158; No. 39, \$7,500; No. 77, \$170; No. 111, \$100; No. 137, \$5,000; No. 147, \$100; No. 160, \$590; No. 174, \$1,000; No. 214, \$600; No. 222, \$173; No. 251, \$3,750; No. 286, \$642; No. 287, \$1,000; No. 323, \$500; No. 335, \$2,400; No. 340, \$410.
 YOKED CHURCHES: Nos. 4-197; 10-200; 13-14; 25-313; 33-227; 35-119; 42-244-246-277; 44-337; 103-143-222; 111-303; 124-158-243-281; 127-156; 130-180; 132-234; 155-221; 164-253; 167-180; 168-231-332; 171-223; 174-258; 189-317; 190-273; 220-321; 230-280; 233-234; 252-271-316; 279-311; 308-309.
 For comparative statistics by states see Summary 1 following schedules.

INDIANA (Directory 70-75)

(Including Ohio Nos. 182-192) See also Evangelical Protestant Nos. 8, 9.

CHURCHES	MINISTERS			MEMBERS				Admitted				Removed			Average Attendance	W. P. S. Members	Gifts on Apportionment			Local Finances		Value Church Property
	Names	Ord. Cld.		Ma.	To.	Ab.	C.	To.	D.	L.	T.	Cont.	Am. Board	Home Board			Un-budgeted	Total	Other Gifts	Home Exp.		
1 Acton, Pleasant Valley	1902	yRay Bozell, \$	'16-'29	669	140	40		0	0	9	3	12	29	22	11	8	0	39	0	0	1,500	
2 Advance	1851	yWilbur B. Sharp, \$	'25-'34	445	113			2	4	3	2	5	90	47	0	0	0	20	22	1,690	5,000	
3 Albany		yArthur E. Gilmore	'18-'34	95	239								e105			18	0	86			7,500	
4 " Granville		(Inactive)		a20	49										0	0	0	0				
5 " White Chapel	1881	yArthur E. Gilmore	'18-'32	47	127	19		2	1	0	2	3	c114	3	2	0	0	54	601		3,500	
6 Albion, Merriam	1843	yCarl F. Baldwin	'14-'35	78	200			5	5	1	0	14	c124	32	3	2	0	11	1,363		7,885	
7 Alexandria, b	1901	yGeorge R. Osborn,	'26-'26	59	137			0	0	2	0	2	75	0	0	0	0	5	510		1,800	
8 Anderson, Whetstone	1894	yGeorge R. Osborn,	'26-'34	110	235	40		15	24	3	7	110	c130	35	33	14	0	59	1,086		3,000	
9 Angola, 1st	1869	John Humfrey's	'90-'04	136	337	45		14	24	4	2	16	c270	69	30	27	10	135	3,133		20,000	
10 " Lake Gage	1891			8	20	6		0	0	0	0	6	c30	4	0	0	0	0	100		800	
11 Argos	1856	Alvin M. Thomas	'09-'34	97	257	11		7	11	4	1	5	55	270	56	44	19	80	0		13,000	
12 Attica, Fountain		[Albert G. Harvey, Disc. Lay.]		81	84								65	26	0	0	0	0			1,500	
13 Bennetts Switch, Mt. Zion				8	19								32	0	0	0	0	0			300	
14 Blountsville		Ola L. Cross	'33-'35	7	19			2	3	0	0	0	e 50			1	1	0	4	0	3,500	
15 Bluffton, Murray	1858	yThomas C. House, \$	'14-'35	31	65			26	38	3	0	7	84	11	5	4	0	20	932		4,500	
16 " Six Mile	1838	yGuy T. Walters	'18-'27	57	121	6		0	0	2	1	3	e122	23	10	13	0	46	26		13,000	
17 Boston	1889	(Supply)		22	52			0	0	1	1	2				0	0	0			6,000	
18 Brazil, Bee Ridge	1832	yJames W. Conlin, \$	'27-'34	35	90			0	0	1	1	2	57	7	3	3	0	13	0		4,000	
19 " Cardonia	1871	(Supply)		4	18			0	0	0	0	0	32	3	2	0	0	0	110		800	
20 " Croys Creek	1831	yJames W. Conlin, \$	'27-'34	40	95	10		0	0	3	0	32	35	20	9	4	0	17	10		4,000	
21 " Otter Creek	1848	(Supply)		18	53	10		0	0	3	1	4	25	16	3	2	1	6	9		2,500	
22 Bryant, Sardinia	1838	yMrs. Bertha Driver, \$	'14-'36	24	55			1	2	2	0	2	25	7	5	0	0	6	141		4,000	
23 Buffalo	1837			a14	35											13	3	0	23		3,500	
24 Burrows	1844	yJohn K. Arnot	'10-'36	29	64	1		0	0	3	0	3	80			5	0	7	0		5,000	
25 Carlos	1887	yErnest Treber, \$	'08-'36	41	131	61		0	0	0	0	0	e113	0	27	12	10	49	55		20,000	
26 Center		yFloyd A. McClain, \$	'34-'36	a30	74			0	0	8	1	2				0	0	0	0		1,500	
27 Clifford		[Jack U. Miller, Bapt. Lic.]		25	67			4	5	2	2	2				0	0	16	20		2,000	
28 Columbia City, Dumfee	1854	[La Mont E. Lane, U.B. Lic.]	'36	46	109	27		0	0	1	1	2				0	0	20	95		3,300	
29 Cory, Zion	1881	[Ray Banks, Bapt.]	'29	37	92			0	0	0	0	0	88	12	7	3	0	13	0		3,000	
30 Cowan, Christian Chapel	1867	J. V. Hiatt,	'16-'36	19	50	20		0	0	2	1	11	45			0	0	0	175		2,700	
31 Crawfordsville, Liberty	1835	Russell F. Rice, Lic.	'32	68				3	5	2	0	3	35	18	15	7	6	2	30	3	9,500	
32 Cynthia	1901	yRufus E. Emmert	'14-'32	48	132	41		2	5	1	0	1	98	65	28	25	0	118	118		5,500	
33 " New Liberty	1812	yRufus E. Emmert	'14-'36	58	119			0	0	5	0	5				33	14	6	63	60	4,000	
34 Darlington	1848	William H. Zenor	'19-'36	45	125			0	7	1	0	1	125	50	22	23	0	95	92		4,000	
35 " Garfield	1878	yRoy E. Lucas, \$	'08-'35	13	41			0	3	0	1	0	35	0	0	0	0	0	0	35		2,000
36 Denver, Twelve Mile	1847	yWalter S. Kennedy, \$	'25-'35	a38	94	54		0	0	2	0	4	e 59	12	0	0	0	0	0		1,800	
37 Dunkirk	1889	Glade L. McClish	'24-'32	70	156	6		3	5	2	2	5	70	15	58	21	0	101	15	583	9,000	
38 East Chicago	1889	Perry D. Avery, y	'36-'35	166	386	47		21	28	8	3	11	98	c210	43	16	0	78	10	4,900	45,000	
39 Edinburg, New Bethel	1889	yRay Bozell	'17-'30	a25	83			0	0	5	0	5	45			0	0	0	0	4,270	1,500	

Explanation of Reference Marks, Page 76.

a Approximate number of men.

b King's Chapel.

CHURCHES	MEMBERS		MINISTERS		Admitted		Removed		Average Attendance	W. P. S. Members	Gifts on Apportionment			Local Finances					
	Ma.	To.	Ab.	C.	To.	L.	D.	T.			Cont.	Am. Board	Un-Budgeted	Total	Other Cities	Home Exp.	Church Property Value		
																		Cities or Towns	Ord. Cld.
40 Edinburg, Old Union	1816	63	129	31	17	22	0	5	6	75	c 85	21	3	1	0	5	10	3,500	
41 Elkhart, 1st	1869	91	189	60	15	1	8	52	60	60	c 60	42	14	1	15	40	34	40,000	
42 " Riverside	1899	69	140	15	1	3	0	1	52	e 238	c 90	10	8	37	83	69	1,885	*7,500	
43 Evansville, Union	1867	48	109	31	0	0	0	0	0	c 90	c 90	10	8	4	1	15	74	*2,800	
44 Farmersburg, Mt. Olive	1867	22	61	19	0	0	0	0	0	c 112	c 112	0	0	1	0	5	0	1,000	
45 Farmland	1857	a 37	93	0	0	0	0	3	5	e 112	e 112	0	0	0	0	0	28	*10,000	
46 " No. White River	1857	a 9	22	0	0	0	0	1	5	e 112	e 112	0	0	0	0	0	0	2,500	
47 " Olive Branch	1858	a 48	55	12	0	0	0	1	6	c 74	c 74	6	3	1	1	0	5	3,000	
48 " Pleasant Grove	1839	18	43	30	0	0	0	0	0	c 28	c 28	6	20	9	7	0	36	2,100	
49 " White River	1883	31	14	3	0	0	0	2	9	e 42	e 42	0	10	6	4	0	19	1,000	
50 Farrville	1883	a 43	107	1	1	2	0	2	0	e 42	e 42	0	14	6	0	0	513	2,000	
51 Fort Wayne	1870	681	1,675	200	68	150	11	31	99	500	e 560	100	310	135	118	75	638	400,000	
52 Francesville, Tippecanoe	1884	43	90	22	0	0	0	5	6	0	c 260	0	2	2	0	3	0	—	
53 Frankfort, Antioch	1861	76	173	30	2	2	4	6	80	c 100	c 100	0	50	92	92	3	97	*9,600	
54 " Elm Grove	1881	48	106	23	10	2	0	16	60	c 60	c 60	0	76	33	31	5	145	6,000	
55 Franklin Community	1917	88	189	21	0	4	1	8	47	0	0	45	84	26	32	0	152	*18,000	
56 " Young's Creek	1875	a 21	44	6	0	2	1	1	2	90	90	0	0	0	0	0	0	2,500	
57 Galveston, Deer Creek	1857	24	70	6	0	2	1	1	2	72	90	0	42	18	16	0	76	3,500	
58 Gary, 1st	1908	119	290	38	12	18	2	5	7	c 196	c 196	4	34	15	24	19	92	3,650	
59 " Miller	1902	29	80	0	18	21	0	0	0	71	c 101	48	14	6	5	1	26	3,000	
60 Gaston, Bethel	1886	21	56	11	2	3	1	1	2	c 56	c 56	46	9	6	5	10	35	3,800	
61 " Prairie Grove	1861	22	57	3	0	19	1	4	5	c 80	c 80	2	24	6	3	0	16	1,500	
62 " Goshen, 1st	1886	153	329	40	11	19	1	4	5	123	e 296	90	246	109	94	31	480	*30,000	
63 " Waterford	1842	15	40	0	15	0	0	0	50	31	31	1	1	1	1	0	16	750	
64 " Waterford	1888	30	67	0	0	2	0	2	9	c 28	c 28	10	15	6	7	0	30	1,200	
65 Gosport, Mt. Olivet	1873	35	97	60	7	1	3	12	16	c 45	c 45	10	150	65	76	2	273	*8,500	
66 Greentown	1867	111	340	60	7	1	3	5	25	e 245	e 245	15	40	2	4	0	512	*48,500	
67 Hagersstown	1865	28	64	21	3	2	0	0	0	e 75	e 75	0	0	0	0	0	19	6,000	
68 Harrisville	1905	25	66	21	3	4	0	0	0	c 43	c 43	17	31	26	31	0	645	*7,000	
69 Hillsboro, Prairie Chapel	1891	229	604	2	1	2	0	4	27	0	0	0	2	1	1	0	4	4,000	
70 Huntington	1871	20	66	40	5	16	5	5	10	c 45	c 45	0	15	7	6	0	149	*30,000	
71 " Majestic	1857	139	337	40	5	16	5	5	10	c 145	c 145	54	312	164	119	8	593	*86,000	
72 Indianapolis, 1st	1896	28	78	5	7	10	1	0	21	c 150	c 150	40	9	0	0	0	0	1,550	
73 " Union	1896	30	86	20	7	8	0	0	0	—	—	0	8	4	2	0	5	8,000	
74 Keystone, So. Liberty	1858	69	158	20	7	8	4	5	30	80	117	30	38	17	15	0	15	534	3,500
75 Kimmel, Broadway	1878	46	128	80	0	4	1	0	1	—	—	12	0	0	0	0	71	*32,800	
76 Kimmel, Broadway	1878	46	128	80	0	4	1	0	1	—	—	12	0	0	0	0	71	944	1,000
77 Sparta, Pleasant Grove	1878	46	128	80	0	4	1	0	1	—	—	12	0	0	0	0	71	350	4,000
78 Kingman, Christian Chap.	1843	29	55	18	0	0	0	0	0	—	—	0	0	0	0	0	0	0	1,000
79 Kirklm, Christian Chap.	1843	29	55	18	0	0	0	0	0	—	—	0	0	0	0	0	0	0	1,000
80 " Sugar Creek	1881	58	152	58	21	31	2	3	5	62	105	25	41	5	15	10	30	0	4,500
81 Kichel, Hanna's Creek	1881	163	351	40	2	9	1	3	78	73	c 158	48	136	59	52	11	248	*15,500	
82 Kokomo, 1st	1860	163	351	40	2	9	1	3	78	73	c 158	48	136	59	52	11	248	4,805	*155,000

Explanation of Reference Marks, Page 76.

a Approximate number of mem.

b Associate.

CHURCHES			MINISTERS		MEMBERS			Admitted			Removed			Average			Gits on Apportionment				Local Finances		
Cities or Towns	Org.	Names	Ord. Cld.	Ma.	To.	Ab.	C.	To.	D.	L.	T.	S. Members	Y. P. S. Members	Conf.	Am. Board	Home Board	Un-Budgeted	Total	Other Gifts	Home Exp.	Value	Church Property	
																							Cont.
83	Kokomo	Harrison Street		35	101							95	20	15	7	4	0	0	28	0		1,500	
84	"	Darrough Chapel	'26-'34	47	188			0	2	5	7	25	46	10	10	4	0	0	16	0		7,000	
85	La Fountaine																						
86	Lebanon		'26-'36	24	66	26	3	4	0	3	4		75	12	15	5	0	0	24	228		1,500	
87	"	Brown's Wonder	'29-'36	51	108	10	10	10				60	35	4	12	16	0	0	73	0		4,000	
88	"	Fairview	'36	69	145	67	0	0	1	1	14	65	25	15	7	6	0	0	375	446		3,000	
89	"	New Salem		32	75							e 80											
90	"	Old Union		69	149	25	4					75	25	19	9	7	2	0	39	0		3,000	
91	"	Pleasant View	'31-'34	61	160	66	4	19	3	0	1	60	60	23	7	7	0	0	166	0		5,000	
92	"	Scotland		43	112	21	0	13	3	2	5	39	10	4	2	2	0	0	8	186		2,500	
93	Linden			25	70	20	1	2	1	1	2	85	0	3	1	1	0	0	18	0		5,000	
94	Linn		'35	24	72							85	0	9	4	1	0	0	18	0		8,000	
95	Linton	Rainstown	'34-'36	20	74							85	0	1	0	0	0	0	0	882		3,000	
96	Logansport	Blue Ball	'20-'32	24	50			0	2	0	0	55	84	33	14	13	0	0	60	464		4,000	
97	"	Shiloh	'35	25	85			0	0	0	0	43	60	15	23	14	11	0	163	519		2,500	
98	Lesansville	Antioch	'11-'25	42	86	32	0	1	3	1	4	e 134		26	11	10	9	56	69		3,000		
99	"	Mt. Zion	'14-'33	37	68	20	1	1	3	0	21	40		12	10	4	7	0	21	82		2,500	
100	Lynn	New Liberty	'14-'33	17	32	0	0	0	0	0	0	e 33		17	12	6	0	0	35	38		3,000	
101	Marion	McKinney's Chapel		115	30							40		0	0	0	0	0	0	0		1,000	
102	"	Temple	'27-'36	101	243	50	0	3	11	16	48	70		35	90	44	41	0	175	170	2,250	465,000	
103	Medora	Pleasant Ridge	'03-'35	39	95	20	0	0	0	0	1	1	40		1	1	0	2	0	0		1,000	
104	Mellott			126	287			21	38	2	4	61		51	22	20	0	93	93	950	26,000		
105	"	Union Chapel		33	84							162		9	4	3	6	22	0	0			
106	Merom		'14-'36	26	66			4	5	1	3	4		24	15	9	10	58	39	434		1,000	
107	"	Big Springs		30	81							e 140		0	0	0	0	0	0	0			
108	Michigan City	Ist	'16-'22	30	113	3	5	1	2	3	4	25		27	12	11	5	55	50	1,000	50,000		
109	"	German	'24-'31	12	30							36		0	0	0	0	0	0	0			
110	Millville			40	122	15	0	0	8	0	1	60		20	11	5	4	0	20	36	375	2,000	
111	Monticello	b	'10-'36	36	150	3	2	2	4	0	1	28		30	6	0	0	0	150	160		3,000	
112	Montpelier	Lay	'29-'36	18	46	2	0	0	0	0	28	30		2	1	1	0	4	0	0		500	
113	"	Chester Center	'29-'36	15	40	2	0	0	0	0	28	e 124		2	1	0	0	0	0	0		800	
114	"	Union Chapel		15	46							28		2	1	0	0	0	0	0			
115	Mooreland		'31-'35	153	334	111	2	8	1	3	4	85		86	38	33	0	157	221	1,332	10,000		
116	Muncie	Ist	'11-'34	75	174	15	6	11	2	1	8	65		65	29	25	0	119	106	1,577	25,000		
117	"	Eden	'26-'34	107	238	89	2	16	8	4	15	132		157	68	60	0	285	206	1,977	22,500		
118	Nappanee	Millwood	'12-'35	37	81	4	2	4	0	2	4	e 110		35	15	13	0	63	0	380	5,000		
119	New Carlisle	c	'02-'34	60	130	0	12	12	0	2	2	75		13	15	0	0	24	0	200	2,000		
120	New Richmond	Center	'35	21	52							e 98		35	13	0	0	4	0	0		5,000	
121	Normal	Liberty	'34-'36	28	71			4	7	1	0	21		1	1	1	1	2	0	0		2,500	
122	North Manchester		'00-'37	35	182			1	6	2	1	e 197		17	8	7	7	39	37	0		12,000	
123	"	Manchester	'00-'35	48	87	60	9	9	0	1	3	25		0	0	0	0	0	0	0		2,000	
124	North Webster		'35	125	300	0	0	0	1	1	2	30		3	2	1	0	6	0	114	1,500		
125	Ontario		'28-'36	26	74							60		17	7	6	0	30	60	256	2,200		
126	Oriand											60		0	0	0	0	0	0	0		1,500	
												83		20	17	6	0	30	30	1,662		4,900	

Explanation of Reference Marks, Page 76.

a Approximate number of men.

b Hickory Grove.

c Olive Chapel.

CHURCHES			MINISTERS				MEMBERS				Admitted:			Removed:			Attendance			S. Members			V. P. S. Members			Gifts on Apportionment					Local Finances		
Cities or Towns	Org.	Names	Ord. Cld.	Ma.	To.	Ab.	C.	To.	D.	L.	T.	Average			Total			Total			Budgeted			Un-budgeted			Other Gifts		Home Exp.	Church Property Value			
127 Parker, Union Chapel	1894	yMrs. Zelma Mills, \$	'10-'33	34	55		0	0	1	1	2																		583	3,000			
128 Portland, E. Main St.	1896	yMilton C. Wiseley	'14-'35	17	62		0	0	0	0	6																		217	10,000			
129 " Liber Memorial	1896	yMilton C. Wiseley	'14-'35	20	60		2	2	0	0	6																		30	4,000			
130 " Noble	1867	yRubie Thornburg, \$	'32-'36	30	74		0	0	1	1	2																		400	2,535			
131 " Salamonia		(Inactive)					0	0	1	1	2																			3,000			
132 Powers, Pleasant Vale	1876	Ms. Mildred L. Treber, \$	'14-'35	24	60		0	0	2	1	43																			5,000			
133 Perth, McNeely Mem.	1871	yEverett Nixon, \$	'21-'33	58	141		0	0	1	1	10																			5,000			
134 Ridgeville	1892	(Supply)		33	78		0	0	1	1	5																		212	2,000			
135 " Missisnewa	1878	yDenver C. Meitker, \$	'17-'33	31	78		0	0	2	1	5																			4,000			
136 Rochester, J	1868	(Inactive)	'34	30	70		1	3	1	2	8																			5,000			
137 Royal Center, J	1837	(Verdon Graham, Bapt.)					0	0	0	0	40																						
138 " Prairieville	1844	yA. J. Spaeth, \$	'01-'36	13	27		0	0	0	0	40																		405	2,200			
140 Saratoga, Good Hope	1841	(Inactive)		28	20		1	3	—	—	—																			1,200			
141 Selma, Philadelphia	1841	yDenver C. Meitker, \$	'17-'36	34	86		1	3	—	—	—																			3,000			
142 Servia	1849	yJohn M. Hartman	'22-'36	103	239		22	27	4	0	4																		798	4,500			
143 Seymour, St. Paul's	1854	J. Willard Yoder	'36-'29	78	207		2	4	6	0	7																			3,507			
144 Sheridan, Christian Liberty	1854	yFred Douglas, \$	'29-'36	37	72		1	4	6	0	7																		0	22,500			
145 South Bend, Community	1921	R. Kidder Stetson	'95-'28	32	201		21	9	32	1	2																		32	3,000			
146 Sidney	1886	See No. 147		16	39		0	0	0	0	4																		37	25,824			
147 So. Whitley, Roomeville, α	1845	Elbert C. Geeding	'11-'33	28	61		0	0	1	0	3																		54	1,500			
148 " Collamer	1877	See No. 147		24	55		2	6	1	0	1																		40	2,800			
149 " Eel River	1842	See No. 147		25	73		0	0	3	5	8																		0	2,500			
150 Stearns, Stearns	1824	yMyrtle I. Baker, \$	'33-'34	24	58		0	2	1	0	1																		149	3,000			
151 Stoughton	1868	(L. E. Malott, Disc.)	'35	75	189		0	0	0	0	5																			3,000			
152 Sulphur Springs	1878	yThurman Oren, U. B. Lic.	'36	49	47		0	20	4	2	6																		0	5,000			
153 " White Union	1865	yRoy E. Lucas, \$	'10-'34	23	50		6	0	3	0	43																		0	1,000			
154 Swazey, Antioch	1834	Gwynn Isaac	'16-'36	81	222		21	4	2	3	5																		69	368			
155 Terre Haute, Ist	1824	Joseph A. Steen	'24-'30	95	201		10	2	0	0	3																		410	53,000			
156 " Plymouth	1892	yJoseph J. Perry	'33-'36	27	68		0	0	0	0	27																		55	50,000			
157 Tipton, New Hope	1873	yDurward J. Perry	'33-'36	25	64		0	0	0	0	3																		5	3,000			
158 " Sand Bank	1834	yDurward J. Perry	'33-'36	25	64		0	0	0	0	3																		15	3,000			
159 " Teetersburg	1834	yAlburn Stottlemeyer	'32-'36	460	150		0	0	0	0	3																		17	3,000			
160 Union City, Pleasant Hill	1845	yMyrtle I. Baker	'33-'35	26	90		0	29	0	0	0																		0	8,500			
161 " Pleasant Ridge	1875	yCecil Brouse Lic.	'33-'35	6	20		0	2	1	2	10																		43	5,000			
162 Upland, Jefferson	1832	Noah E. Grille	'29-'36	18	34		0	0	0	0	0																		0	2,000			
163 Van Buren, Landess	1852	yO. S. Gilmore, \$					1	1	1	1	0																		0	400			
164 Veedersburg, Freedom	1836						0	0	0	0	0																		0	1,500			
165 " Osborn Prairie	1838	yElifelet A. Watkins, \$	'03-'35	20	52		1	1	1	0	9																		3	1,021			
166 " Sterling	1807	Charles E. Howard	'14-'30	60	112		0	0	4	2	6																		0	1,000			
167 Wakarusa	1905	(Gordon B. Kemple, Bapt.)	'31-'36	130	324		6	6	0	0	12																		893	1,756			
168 Warren	1872	C. A. Dunlap	'22-'37	36	200		15	0	8	2	10																		52	32,000			
169 " Plum Tree	1872	yGuy T. Walters, \$	'18-'33	40	101		4	0	4	0	21																		11	700			
170 West Terre Haute	1885	Martin Lee Grant	'01-'36	78	204		2	2	2	1	77																		64	39,000			

α Bloomingburg. β Crooked Creek. γ First Union Parish Nos. 146, 147, 148, 149. δ Bettisaida. ϵ Approximate Number of Men. ζ Explanation of Reference Marks, Page 70.

CHURCHES	MINISTERS		MEMBERS				Admitted			Removed			Average Attendance	S. M. Members	Y. P. S. Members	Gifts on Apportionment					Local Finances				
	Cities or Towns	Org.	Names	Ord. Cld.	Ma.	To.	Ab.	C.	To.	D.	L.	T.				Cont.	Am. Board	Home Board	Un-budgeted	Total	Other Gifts	Home Exp.	Value of Church Property		
171 West Terre Haute, b	1854	'95-'35	William R. Pierce		13	48	14	5	5	0	0	0	0	35	50	20	6	2	2	10	10	0	500	*2,000	
172 Whiting, Plymouth	1880	'35-'35	John Paul Jones, Lic.		148	344	50	0	0	4	8	0	0	—	c175	25	86	38	33	2	10	157	0	*63,500	
173 Winchester	1887	'14-'36	Jacob R. Frazier		52	129	—	0	0	0	0	0	0	—	e204	0	23	10	9	0	42	44	1,616	*6,000	
174 Buena Vista	1885	'36-'36	Mrs. Lou Keener, Lay.		22	44	—	0	8	0	0	0	0	—	c57	15	3	1	1	0	5	6	175	4,000	
175 Clear Creek	1883	'13-'32	Mrs. Zelma Mills, §		28	86	2	0	3	0	0	0	0	67	c108	18	15	3	1	0	28	0	140	4,000	
176 Sugar Creek	1907	'36-'36	Reuben R. Oren, §		18	30	2	0	0	0	0	0	0	—	—	—	—	—	—	—	5	0	608	1,000	
177 Windsor	1855	'14-'36	Jesse I. Oren, §		19	38	—	0	0	0	0	0	0	—	e52	104	3	2	1	0	38	221	2,000		
178 Vinkgate, Pleasant Hill	1828	'02-'34	Warren H. Sando, Disc.]		105	214	38	2	3	1	0	1	45	104	12	0	0	0	0	7	10	30	15	*18,000	
179 Yorktown, Pike's Peak	1870	'10-'34	William Cunningham		27	75	15	0	0	0	0	0	40	98	70	25	1	5	1	0	7	0	375	3,000	
180 Young America	1905	'20-'33	Everett Nixon, §		17	52	—	0	0	0	0	0	22	c70	30	—	0	0	0	0	0	0	0	120	2,000
181 Zionsville, Rosston	1905	'36-'36	Grant Hinshaw, Lay.		26	59	25	0	0	0	0	0	0	—	—	—	—	—	—	—	—	—	—	—	
OHIO																									
182 Ansonia, Teegarden	1880		(Inactive)		63	142	—	1	1	0	1	1	25	115	45	4	4	2	1	0	7	0	0	—	4,500
183 Brock	1887	'18-'35	Lory C. Winn		65	128	12	0	0	4	0	4	65	175	40	57	25	22	17	121	121	0	871	*2,500	
184 Ceina, Beaver Chapel	1845	'32-'32	Warren E. Souders, §		60	133	53	0	1	6	0	6	—	185	—	16	7	6	0	0	29	0	790	6,000	
185 Colctown	1907	'36-'36	Mrs. Mary Adams, M. E.]		43	32	—	6	9	2	5	12	—	—	—	0	0	0	0	0	0	0	0	—	1,500
186 Dawn	1887	'36-'36	(Inactive)		18	38	—	0	0	0	0	0	—	e31	—	—	—	—	—	—	0	0	—	2,500	
187 Greenville, Fairview	1889	'20-'36	J. Robert Coovert, §		58	150	20	1	4	7	0	7	—	e175	—	7	3	2	0	12	19	0	715	5,000	
188 Hollansburg	1900	'36-'36	(Inactive)		—	—	—	—	—	—	—	—	—	—	—	—	—	—	—	—	—	—	—	—	
189 Friendship	1913	'32-'36	Rubie Thornburg		24	66	20	0	0	1	0	1	40	55	—	2	1	0	1	0	4	32	405	1,500	
190 Macedon	1888	'12-'35	Samuel M. Woods, §		88	207	—	6	8	1	5	6	55	c89	35	17	7	7	6	3	33	45	635	3,000	
191 Sclvico	1880	'18-'35	Lory C. Winn, §		30	107	—	—	—	—	—	—	—	—	—	—	—	—	—	—	—	—	—	3,000	
192 Wabash	1880	'18-'35	(Inactive)		—	—	—	—	—	—	—	—	—	—	—	—	—	—	—	—	—	—	—	—	
Membership of dropped Chs.																									
Undesignated Gifts																									
Totals:																									
					9,048	22,043	2,505	482	936	291	277	1337	70	16,608	2,299	4,664	2,119	1,981	396	9,160	6,888	140,733	2,101,094		

a Approximate Number of Men. Explanation of Reference Marks, Page 76.

b South Vigo.

INDIANA SUMMARY

CHURCHES ADDED: (1) Gaston, Bethel.
 CHURCHES DROPPED: (3) Albion, Pleasant Hill; Liberty, Union; Red Key,
 Mt. Gilead.

CHURCHES: 192. Served by pastors: 157 (installed 1; recognized 4; other Cong.
 and Chr. 120; other denom. 14; licentiates 13; unclassified 5). No. pastors serving:
 118. Part time supplies: 9. Inactive churches: 11. Vacant churches: 15.

MINISTERS IN FULL STANDING: 142 (pastors 101; others 41).

BAPTISMS: Infants 136; Adults 237. FAMILIES: 4,816.

NO. OF CHURCHES REPORTING: Average Church Attendance 71; Y. P. S. 80;
 Home Expenses 112; Church Property 182; Parsonages 47; Invested Funds 8
 (amount \$28,970); Debt 19 (amount \$191,331).

NO. OF CHURCHES CONTRIBUTING TO APPOINTMENT AND OTHER
 BENEVOLENCES, 152 (amount \$16,048). On apportionment 149 (State Conf. 148;
 A. B. C. F. M. 149; Home Boards 149; Unbudgeted 35). Other Gifts 83.

SALARIES: No. churches and yoked fields reporting 91 (amount \$88,696). Part
 time supplies 11 (amount \$2,722). Pastoral Units: 80. Average Salary for regular
 service: \$1,075.

LEGACIES: No. 45, \$500; No. 51, \$250; No. 63, \$100; No. 155, \$2,897.

YOKED CHURCHES: Nos. 1-39; 3-5; 7-8; 15-43; 16-169; 18-20; 24-111; 25-45;
 32-33-69; 35-154; 36-84; 47-176; 48-161; 49-100; 50-94; 53-54; 57-139; 60-150;
 62-98; 64-118; 65-95-121; 68-188; 70-79; 72-142; 76-124; 86-144; 87-88; 96-133-180;
 99-177; 104-165; 105-120-178; 127-175; 128-129; 130-190; 135-141; 151-160; 157-158;
 184-192. Larger Parish: Nos. 146-147-148-149.

For comparative statistics by states see Summary I following schedules.

IOWA (Directory 70-75) (Including Missouri, Nos. 18, 19.)

CHURCHES		MINISTERS			MEMBERS			Attendance			Gifts on Apportionment			Local Finances											
Cities or Towns	Org.	Names	Ord. Cld.	Ma.	To.	Ab.	C.	To.	D.	L.	T.	Removed	Average	S. S. Members	Y. P. S. Members	Conf.	Am. Board	Home Board	Budgeted	Unbudgeted	Total	Other Gifts	Home Exp.	Church Property Value	
1	Adelphi	1906	[George B. Carvour, O.E.]	'32	25	54	0	13	13	0	1	1	32	c134	45	3	2	2	0	0	7	0	0	1,800	
2	Alton	1887	[Inactive]	'19	43	37	0	13	13	2	1	3	32	c134	45	3	2	2	0	0	0	0	0	2,500	
3	Alton, Pleasant Valley	1866	[William J. Suckow]	'88-'28	138	45	37	13	13	2	1	3	32	c134	45	3	2	2	0	0	139	0	1,271	*10,000	
4	Alexander, Fed.	1897	[Daniel M. Jordan, M.E.]	'36	18	45	36	0	3	5	0	70	98	e105	30	83	73	61	35	235	0	0	1,440	*3,200	
5	Algona	1858	[George C. Vance]	'30-'35	102	266	30	3	3	5	0	70	98	e105	30	83	73	61	35	235	0	0	4,500	*25,000	
6	Allison, Fed.	1887	[Benjamin B. Hoyt]	'27-'35	58	156	61	10	14	1	2	3	81	c125	18	34	3	2	1	91	0	0	0	9,000	
7	Alvord	1891	[Inactive]	'5	13	2	0	0	0	0	0	1	1	1	3	4	4	3	0	11	0	0	7	3,000	
8	Ames	1865	[Arthur R. McLaughlin]	'16-'35	276	645	87	16	32	7	8	15	15	c316	35	380	330	290	10	1,010	0	0	6,478	*84,500	
9	Anamosa	1846	[Henry K. Hawley, p. em.]	'01	109	258	5	16	4	0	4	85	4	c142	85	80	69	61	35	246	0	0	3,000	*33,000	
10	" Cass	1856	[yDavid M. Beegs]	'15-'26	28	65	6	13	15	4	0	4	85	c142	85	80	69	61	35	246	0	0	650	*5,000	
11	Anita	1870	[Thomas Dixon, Presb.]	'36	123	301	73	13	15	3	8	11	11	c150	55	17	15	13	0	45	0	0	565	*7,000	
12	Ankeny	1898	[Pearley E. Shult]	'09-'29	71	206	55	3	8	3	8	11	11	c150	55	17	15	13	0	45	0	0	1,400	*19,000	
13	Arlon	1903	[Inactive]	'2	19	26	0	0	0	0	0	0	0	50	11	6	5	4	0	15	0	0	0	6,000	
14	Arthur, Silver Creek	1886	[Inactive]	'13	26	19	0	0	0	0	0	0	0	50	11	6	5	4	0	15	0	0	0	3,500	
15	Atlantic	1869	[C. William Bast]	'07-'37	97	273	44	6	6	6	6	12	73	c120	45	67	58	51	0	176	0	0	2,557	*30,000	
16	Aurelia	1883	[Edwin Trigg]	'13-'27	48	134	48	3	4	1	2	3	50	c103	30	5	0	0	0	110	0	0	1,637	*13,000	
17	Avoca, 1st	1870	[Thomas A. Thompson]	'35-'35	87	232	57	3	4	1	2	3	50	c103	30	5	0	0	0	6	0	0	1,939	5,000	
18	Bacaj, Missouri	1877	[Inactive]	'35-'35	87	232	57	3	4	1	2	3	50	c103	30	5	0	0	0	6	0	0	0	3,000	
19	" Pleasant Ridge	1886	[Inactive]	'46	145	44	8	8	1	2	2	2	2	c156	50	10	6	6	0	22	0	0	158	1,000	
20	Barnes City	1890	[Inactive]	'28	28	76	0	0	0	0	0	0	0	c156	50	10	6	6	0	22	0	0	336	*6,000	
21	Basset	1800	[Inactive]	'17	26	26	0	0	0	0	0	0	0	0	0	0	0	0	0	0	0	0	0	1,000	
22	Baxter	1885	[Byron W. Northrop]	'03-'31	114	272	45	11	14	3	2	7	60	c252	25	62	53	46	7	168	0	0	1,930	*10,225	
23	Belle Plaine	1866	[Albert C. Walker]	'32-'36	81	232	26	1	5	3	5	16	60	c86	45	4	4	3	0	13	0	0	1,928	*5,000	
24	Belmond	1867	[A. H. Anderson]	'19-'22	33	100	25	9	9	3	3	30	40	c116	4	4	4	3	0	11	0	0	0	5,000	
25	Berwick	1886	[Raoul C. Catkins, M.E.]	'26	34	89	56	8	11	3	3	30	30	c50	30	50	50	50	0	0	0	0	0	4,300	
26	Blairsburg	1891	[Frank E. Henry]	'00-'26	75	180	39	0	3	5	4	9	3	c125	25	19	17	13	0	50	0	0	0	7,500	
27	Blencoe	1877	[Glenn R. Albro, Lic.]	'36	32	84	11	11	11	1	2	3	3	c133	35	31	26	23	0	80	0	0	1,624	*10,000	
28	Bondurant, Fed.	1891	[M. P. Jones, p. em.]	'83	35	41	92	7	10	3	3	3	100	c160	20	0	0	0	0	0	0	0	0	2,000	*5,000
29	Brighton, Fed.	1842	[B. O. Bashore, Lic.]	'35	41	92	18	3	2	2	2	2	4	c8	8	0	0	13	0	21	0	0	0	*2,800	
30	Brighton, Clay	1879	[Part Time Supply]	'23	53	10	23	2	9	2	2	2	4	c34	34	3	3	2	0	21	0	0	0	10,000	
31	Bufile Center	1822	[W. Ewart Dudley]	'94-'36	49	194	10	2	9	2	2	2	4	c34	34	3	3	2	0	21	0	0	0	9,000	
32	Burlington	1862	[Neebo J. O. Boomingarden]	'34-'33	72	149	15	1	1	0	1	1	120	c210	50	27	24	21	0	62	0	0	0	7,000	
33	Burlington	1858	[Robert B. Blyth]	'01-'29	133	364	40	1	8	1	1	1	30	c212	66	151	158	176	56	571	100	100	7,076	*6,000	
34	Carson, Wheeler Grove	1872	[C. B. Calhoun, Stu., Sup.]	'37	50	136	25	0	6	3	5	8	35	c75	40	2	0	0	0	0	0	0	0	6,000	
35	Castana, Community	1886	[H. B. Hawthorn, M.E., Sup.]	'31-'31	22	53	0	6	6	3	5	8	35	c75	40	2	0	0	0	0	0	0	0	500	*4,500
36	Cedar Falls	1860	[Paul W. Zieke]	'27-'37	112	282	82	7	15	5	15	20	148	c127	25	158	132	113	9	412	67	67	2,900	*32,000	
37	Cedar Rapids, 1st	1879	[Nelson W. Dreier]	'29-'32	178	469	53	5	25	10	9	19	148	c157	168	152	152	127	34	483	248	248	3,520	19,000	
38	" Bethany	1863	[James E. Waery, Lic.]	'34	67	161	31	21	25	2	4	6	72	c181	55	23	20	18	0	61	0	0	0	3,000	
39	Centralde	1903	[Inactive]	'15	13	13	0	0	0	0	0	0	0	0	0	0	0	0	0	0	0	0	0	3,000	
40	Centerville	1898	[E. I. Mattson, M.C.]	'37	8	21	33	1	1	0	1	2	35	c104	104	2	2	1	0	4	0	0	0	600	2,000
41	Central City, Fed.	1858	[C. F. Stratton, Presb.]	'30	33	98	33	1	1	0	1	1	2	e240	18	17	14	16	0	47	0	0	700	3,000	
42	Charles City	1858	[Herbert Marsh, Presb.]	'37	24	51	6	0	0	0	0	0	0	e250	25	43	149	110	27	217	0	0	5,519	*100,000	
43	Charles City	1858	[Edward W. Huelster]	'90-'32	220	485	60	6	11	8	3	12	12	e250	25	43	149	110	27	217	0	0	0	100,000	

Explanation of Reference Marks, Page 76.

CHURCHES			MEMBERS			Removed			S. S. Members			Y. P. S. Members			Gifts on Apportionment			Local Finances		
Cities or Towns	Org.	Names	Ord. Clid.	MEMBERS			D.	L.	T.	Average Attendance	S. S. Members	Y. P. S. Members	Gifts on Apportionment			Other Gifts	Home Exp.	Church Property		
				Ma.	To.	Ab.							C. To.	Admitted	Cont.				Am. Bd.	Home Bd.
43 Cherokee	1870	(Inactive)		128			1	0	1	40	59		8	5	10	31	0	35,000		
44 Church	1864	[C. H. Hoffman, Bapt.]	'32	44	87		0	0	1	40	59		15	28	10	55	52	3,000		
45 Cincinnati	1867	(Inactive)		32	82		5	127	170	170			66	58	51	15	0	1,000		
46 Clarion	1872			118	276		12	4	90	e153	34		15	12	5	180	0	26,000		
47 Clear Lake	1870	Homier E. Blough		83	188		2	2	4	90	e153	34		15	5	38	22	24,000		
48 " Lakeside	1895	(Inactive)		17	18		0	0	0	0	0		0	0	0	0	0	2,200		
49 Clemons	1857	J. Siguy Stone	'08-'36	83	203		10	10	68	109	20		17	15	13	45	0	9,000		
50 Clinton, 1st	1866	Harry E. Harned	'07-'21	140	300		3	13	16	171	80		4	64	37	235	0	15,000		
51 " Comm., Lyons	1838	J. Albert Clark	'34-'33	15	42		1	0	1	92	e194	85		48	41	225	82	3,000		
52 Collins, Ashton Chapel	1914	(Inactive)		21	55		0	0	0	0	0		0	0	0	0	0	1,500		
53 Columbus Jct., W'clsh	1846	Robert N. Chord	'10-'35	15	37		3	3	6	40	125		3	3	6	12	0	2,500		
54 Colwell	1893	(Supply)		35	50		2	12	26	30	30		3	3	6	10	0	6,000		
55 Corning, Fed.	1870	W. H. Guest	'14-'37	51	120		4	6	6	75	e139	34		37	33	104	0	31,000		
56 " Fairview	1870			64	150		2	8	16	125	130		14	12	10	376	0	2,500		
57 Council Bluffs, 1st	1853	Jacob R. Perkins	'98-'20	159	455		0	4	5	100	100		0	0	0	0	0	30,000		
58 " Dodge Memorial	1876	E. Dale Calkins	'12-'29	68	185		13	24	1	4	5		36	32	0	109	0	38,500		
59 Cresco	1873	Arthur D. Phelps	'27-'35	136	349		7	39	5	7	21	78		128	109	118	1	30,000		
60 Creston	1901	Floyd D. Reeves	'06-'37	119	323		15	19	4	5	9	65		11	15	19	0	48,500		
61 Crocker	1901			16	28		4	5	9	65	92		14	11	0	45	0	2,000		
62 Cromwell	1872	[A. B. Carson, Bapt.]	'36	45	111		3	13	13	45	115		17	28	25	22	6	7,000		
63 Danville	1839	Walter A. Snow	'00-'34	78	170		4	4	3	7	78		13	17	76	57	22	23,000		
64 Davenport, Edwards	1909	Walter H. Upton, i	'28-'31	134	360		10	5	13	17	115	e265	95	40	35	31	5	111	97	4,400
65 " Berea	1874	Loyal M. Wilkison	'37-'36	40	114		4	13	1	0	60	e133	60	25	21	19	0	65	0	36,000
66 Decatur	1854	Ralph B. Noyce	'22-'36	81	244		4	26	2	51	86	e218	25	175	152	133	19	479	0	31,250
67 Denmark	1838	Minor M. Gressley	'17-'33	93	293		6	2	8	80	e180	25		25	21	19	5	70	14	13,000
68 Des Moines, Plymouth	1857	Stoddard Lane, i	'15-'29	550	1,384		30	80	20	19	213	457		506	451	400	37	150	23,708	
69 De Witt	1842	Leonard A. Spooner	'15-'27	15	27		13	4	14	62	50		20	0	0	1	26	30	2,697	
70 Dickens	1894			15	43		8	9	1	62	50		0	0	0	0	0	0	4,000	
71 Dinsdale	1891			15	89		5	8	37	138	68		4	3	3	10	0	0	2,000	
72 Doon	1889	Burton H. Cheney	'90-'37	49	123		11	106	106	106	106		13	12	10	1	36	0	693	
73 Dubuque, 1st	1839	William Earl Brehm	'28-'35	240	548		9	9	8	17	e230	20		214	186	163	33	596	400	13,362
74 " Immanuel	1868	J. Nevin Lyerly, r	'19-'27	320	710		14	26	9	240	e489	235		25	22	19	0	66	0	9,500
75 " Summit	1800	Lawrence E. Murphy	'24-'34	104	252		11	16	21	6	10	89		38	33	29	0	100	55	3,071
76 Dunlap	1839	Alfred J. Ward, Lic.	'35	145	30		9	12	1	18	e179	49		0	0	0	0	5	1,703	
77 Eagle Grove	1881	Albert S. Kilbourn	'13-'30	138	300		7	14	1	6	84	e174	85	31	28	24	8	91	0	2,360
78 Edgemoor	1859	Archibald W. Sinden	'01-'33	118	296		65	0	1	3	6	75		36	31	28	0	95	51	3,122
79 Edyville	1845			42	117		3	1	3	30	50		20	12	11	0	44	0	5,000	
80 Edgemoor	1848	T. Richardson Gray	'98-'28	45	115		1	1	17	15	e145	25		3	2	17	24	13	0	677
81 Eldon	1880	Edward H. Willey	'91-'35	31	82		0	5	2	60	60		15	13	12	0	40	0	2,533	
82 Eldora	1868	Arthur E. Fish	'15-'34	144	402		8	15	5	10	15	e198	47	137	120	10	424	0	34,000	
83 Elkader	1826	Noyes O. Bartholomew	'03-'36	55	139		6	12	1	2	3	75		18	22	25	21	78	0	1,842
84 Ellsworth, Union	1902	(Supply)		13	6		1	2	3	0	e116	15		0	0	0	0	0	0	6,000

Explanation of Reference Marks, Page 76.

CHURCHES		MEMBERS			MINISTERS			Removed			Attendance			S. P. S. Members			Gifts on Apportionment			Local Finances		
Cities or Towns	Org.	Ma.	To.	Ab.	C. To.	Admitted	D.	L.	T.	Average	Members	Y. P. S. Members	Conf.	Am. Board	Un-Budgeted	Total	Other Gifts	Home Exp.	Church Property	Value		
127 Iowa City, <i>W. del.</i>	1846)	36	79	17	13	30	0	1	1	119	80	250	29	25	23	77	0	277	\$9,000			
128 Iowa Falls	1856	132	418		30		4	7	11					165	146	8	0	2,829	\$9,000			
129 Jewell	1883	168	137		30						c169		0	0	0	0	0	1,502	5,000			
130 Johnston, Fed.	1921	57	137		30						c56		0	3	0	12	0	1,502	10,000			
131 Kelley	1876	95	137		30						c40		0	69	60	15	223	3,184	45,000			
132 Keokuk	1854	71	153		7	4	9	5	4	10			2	2	7	18	18	55	3,500			
133 S. Sandusky	1858	19	57										2	2	0	25	10	1,000	\$13,000			
134 Keosauqua	1844	18	57										2	2	0	76	0	1,000	\$13,000			
135 Kingsley	1886	49	292		83	25	25	3	4	108	e158		0	0	0	0	0	0	500			
136 Lacona, Otter Creek	1886	15	38										0	0	0	0	0	470	\$6,500			
137 Lake View	1800	47	38		14	6	33	2	0	57	141		0	30	26	2	92	0	8,000			
138 La Moille, Com.	1886	37	73		3	1	5	6	7	75	130		0	9	8	0	27	0	1,573			
139 Larchwood	1886	57	148		8	9	1	0	1	72	c130		0	10	9	0	30	0	1,000			
140 Lawler	1871	12	40										0	0	0	0	0	0	4,250			
141 LeGrand	1858	24	59								25		1	1	0	1	0	0	5,400			
142 Letts, Oak Grove	1900	15	30		21	3	9	1	2	6	c203		2	2	0	0	6	1,069	\$6,000			
143 Lewis	1855	51	201								28		0	0	0	0	0	0	1,750			
144 Linden	1892	22	47								48		0	0	0	0	0	259	2,000			
145 S. Shiloh	1857	21	54		67	1	3	4	7	55	c119		0	7	6	0	0	1,684	\$30,000			
146 McGregor	1857	88	236								115		0	0	0	0	0	0	2,000			
147 Madison Co., Fellowship	1901	113	36								c119		0	17	15	0	0	0	0			
148 Madison Co., Fellowship	1856	172	380		95	4	6	6	8	78	c249		0	0	0	0	0	0	2,000			
149 S. Garden Prairie	1870	35	60								e50		0	7	9	0	65	2,542	\$18,000			
150 Manchester, Com.	1876	290	644		30	14	24	5	6	11	e905		0	8	0	9	17	4,995	\$31,000			
151 Manson	1868	53	152		37	4	19	0	7	68	c123		0	17	15	0	38	1,617	\$20,000			
152 Maquoketa	1843	55	213		8	5	14	4	0	10	e167		0	65	48	0	189	3,682	\$34,000			
153 Maquoketa	1836	28	70		42	0	2	1	2	5	37		0	0	0	0	14	354	\$4,500			
154 Marion	1846	42	116		2	4	1	0	1	35	c78		0	44	39	2	135	1,256	\$33,000			
155 Marshalltown	1848	227	602		4	17	13	18	31	170	c234		0	228	198	174	5	605	75,000			
156 Marshalltown	1868	309	765		39	25	51	12	9	49	e349		0	137	119	0	361	8,803	\$8,000			
157 Hartford	1889	24	50										0	0	0	0	0	0	3,000			
158 Miles, Fed.	1879	30	66		5	2	8	0	1	1	c112		0	3	3	0	10	1,367	\$3,000			
159 Milford, Fed.	1886	82	216		25	1	2	0	2	e220	225		0	33	29	0	100	3,500	\$20,000			
160 Minden	1891	136	278		35	1	12	0	12	100	30		0	11	10	0	33	1,350	\$8,000			
161 Mitchell	1857	16	16										0	0	0	0	0	0	2,000			
162 Mitchellville	1878	44	118		14	2	9	0	3	53	e100		0	30	27	33	24	1,100	\$8,500			
163 Monreuma, b	1855												0	0	0	0	0	0	1,000			
164 Monticello	1860	47	138		12	0	5	4	0	14	c62		0	55	49	11	171	2,000	\$4,200			
165 Monticour, Fed.	1855	25	85		33	1	2	0	1	50	c136		0	47	45	34	18	144	7,300	\$5,300		
166 Mount Pleasant	1887	40	106		44	2	2	2	0	1	40		0	0	0	0	0	600	\$5,000			
167 Mount Pleasant	1887	8	42		2	2	1	0	2	18	31		0	11	13	11	0	183	\$8,000			
168 Moville, Fed.	1885	67	174		37		2	0	2	110	e251		0	15	13	3	48	2,540	14,000			

Explanation of Reference Marks, Page 76.

b Forest Home.

CHURCHES		MINISTERS		MEMBERS			Admitted			Removed			Attendance		S. S. Members		Y. P. S. Members		Gifts on Apportionment				Local Finances		
Cities or Towns	Org.	Names	Ord. Cld.	Ma.	To.	Ab.	C.	To.	D.	L.	T.	Average	S. S.	Members	Members	Conf.	Vm.	Home	Board	Un-Budgeted	Total	Other	Gifts	Home Exp.	Value
253 Webster	1866			15	34		43	3	11	1	0	1	145	30	10	12	13	35	23	0	302	75	23	3,000	\$3,000
254 Webster City	1855	Ira J. Houston	'05-'32	145	361		7		10	16	26	1	81	15	0	107	93	102	0	0	0	1	225	1,000	\$25,000
255 Wesley, Scandinavian	1897	Olaf M. Johnson	'23-'35	26	60		7		1	0	1	1	40		0	0	0	0	0	0	0	0	0	1,056	1,800
256 Westfield	1898			25	68		8	8	1	1	2	55	130	30	51	45	39	4	139	0	0	0	0	1,274	\$30,000
257 Whiting	1888	Raymond C. Swisher	'04-'35	72	189		25	8	1	1	2	60	73		7	6	10	0	23	0	0	0	0	1,237	\$23,500
258 Williamsburg	1856	Malcolm F. Miller	'08-'35	71	180		28	19	1	1	1	2	81		12	11	10	0	33	0	0	0	0	1,200	\$7,000
259 Winthrop	1865	Benjamin R. Bauman	'01-'36	61	147		12	6	9	2	1	3	75		8	7	5	0	20	0	0	0	0	225	2,400
260 " Klene	1891	Benjamin R. Bauman	'01-'36	12	24						111														
Membership of dropped Chs.																									
Undesignated Gifts																									
Totals:				16,720	42,602	5,655	1094	2055	551	623	2100	82	27,052	5,678	10274	16,201	267	209	693	0	4,009	415,915	4,796	829	4,796,829

Explanation of Reference Marks, Page 704

CHURCHES DROPPED: (4) Colesburg; Des Moines, Union; Ogdén; Shell Rock. CHURCHES: 260. Served by pastors: 183 (installed 4; recognized 2; other Cong. and Chr. 128; other denom. 30; licentiates 11; unclassified 8). No. pastors serving: 169. Part time supplies: 1. Inactive churches: 38. Vacant churches: 38. MINISTERS IN FULL STANDING: 204 (pastors 131; others 73). BAPTISMS: Infants 624; Adults 419. FAMILIES: 17,753. NO. OF CHURCHES REPORTING: Average Church Attendance 118; Y. P. S. 191; Home Expenses 182; Church Property 258; Parsonages 171; Invested Funds 38 (amount \$455,248); Debts 55 (amount \$383,801).

NO. OF CHURCHES CONTRIBUTING TO APPORTIONMENT AND OTHER

BENEVOLENCES, 196 (amount \$22,375): On apportionment 195 (State Conf. 190; A. B. C. F. M. 188; Home Boards 190; Unbudgeted 80). Other Gifts 70. SALARIES: No. churches and yoked fields reporting 168 (amount \$216,084). Part time supplies 10 (amount \$4,363). Pastoral Units: 158. Average Salary for regular service: \$1,340. LEGACIES: No. 42, \$5,000; No. 82, \$200; No. 87, \$124; No. 134, \$1,000; No. 147, \$95; No. 159, \$140; No. 176, \$276; No. 177, \$300; No. 181, \$1,290; No. 183, \$100; No. 187, \$400; No. 244, \$133; No. 258, \$1,437. YOKED CHURCHES: Nos. 9-10; 41-211; 77-103; 81-96; 95-242; 184-186; 259-260.

For comparative statistics by states see Summary I following schedules.

CHURCHES	Cities or Towns	Org.	MINISTERS		MEMBERS			Admitted:			Removed			Members	Y. P. S. Members	Gifts on Apportionment				Local Finances				
			Names	Ord. Cld.	Ma.	To.	Ab.	C.	To.	D.	L.	T.	Average Attendance			Cont.	Am.	Home Board	Un-Budgeted	Total	Other Gifts	Home Exp.	Value Church Property	
89	Plevna	1886		'09-'36	60	126	24	8	13	1	1	2	—	120	—	47	29	20	7	103	0	1,200	*6,000	
90	Rosedale Plym., K. C.	1913	Chas. M. Good		5	25	12	—	—	—	—	—	—	c105	—	0	0	0	0	0	0	1,500	*8,500	
91	Russell	1872	Stephen J. Williams	'35-'35	37	87	37	3	13	7	—	8	40	e111	150	272	175	65	15	189	120	4,250	*30,000	
92	Sabetha	1858	Mrs. Earl Yust	'34	49	123	11	7	10	2	—	—	201	e245	69	35	21	5	130	0	860	*10,000		
93	Serwick, Plymouth	1876	Chas. A. Richard	'03-'30	68	148	50	4	7	6	4	10	50	h152	138	84	51	36	0	171	0	1,841	*19,000	
94	Seneca	1886			32	91	40	3	3	1	7	8	20	—	25	12	8	6	0	26	0	135	*9,000	
95	Severy	1880			55	139	—	4	6	5	2	14	56	e115	—	49	30	21	0	100	0	2,190	*15,000	
96	Smith Center	1873	Chas. G. Nelson	'08-'36	39	104	30	—	5	2	—	32	—	e200	—	35	15	11	0	61	2	—	6,000	
97	Stanley, Com.	1925	[P. J. Feener, Pres.]	'36	10	25	—	—	—	—	—	—	—	33	—	17	8	6	0	31	0	—	3,500	
98	St. Mary	1870			49	129	43	—	4	3	7	—	—	43	—	10	6	5	0	21	15	—	10,500	
99	Stockton	1867			30	100	27	16	16	—	—	16	30	e111	—	35	15	11	0	61	0	1,550	*5,000	
100	Tonganoxie	1868	B. C. Montgomery, Pres.]	'37	626	1,456	256	35	80	11	15	26	247	e626	173	980	605	430	38	2,053	662	22,819	*225,000	
101	Topeka, Central	1888	W. Ernest Collins, f	'18-'27	165	365	40	6	18	8	5	14	—	180	35	363	222	156	31	772	0	4,713	*75,000	
102	Topeka, 1st	1855	Chas. L. Atkins	'17-'27	123	305	27	11	16	2	4	7	76	c340	92	93	60	47	10	210	25	4,358	*16,500	
103	Seaman Com.	1916	Wilbert E. Dull	'12-'28	16	45	—	—	—	—	—	—	—	100	45	2	1	0	0	5	0	698	*4,000	
104	Seabrook	1825	Richard B. Taylor, Lic.	'36	50	141	—	9	17	2	—	2	40	h140	25	18	11	8	0	37	5	1,440	*8,000	
105	Towanda	1876	Jesse M. Kaufman	'05-'35	44	122	—	8	9	2	—	2	110	187	23	12	7	5	16	40	22	800	*3,800	
106	Udall	1881	Oscar Magnuson, Lic.	'30	17	12	—	—	—	—	—	—	—	—	0	0	0	0	0	0	0	—	1,000	
107	Wabunsee	1857	(Inactive)		56	130	28	6	10	—	3	9	50	e63	—	35	32	10	0	77	38	1,249	*16,000	
108	Wakarusa	1875	Jesse W. Foster	'12-'34	34	80	2	—	—	—	—	4	61	c80	31	69	30	21	25	145	90	2,723	*25,000	
109	Wellington, 1st	1888	Wm. H. Pankhurst	'15-'34	25	74	—	—	—	—	—	—	—	—	0	0	0	0	0	0	0	—	1,500	
110	Westmoreland	1870	(Inactive)		68	180	—	1	1	—	—	—	—	138	—	4	2	7	10	23	0	685	*16,500	
111	Wheaton	1871	Edw. V. Gardner	'90-'28	41	114	—	—	—	—	—	—	—	92	—	6	4	2	1	13	0	—	*27,000	
112	White Cloud, Fed.	1885	John G. Duling	'02-'35	253	708	—	35	73	8	15	50	283	c318	610	381	274	44	1,309	250	13,180	*163,000		
113	Wichita, United	1885	John Henry Hornung	'05-'24	119	317	—	6	15	5	4	9	—	e266	195	135	92	58	5	290	45	3,411	*35,000	
114	Wichita, Fairmount	1892	L. Merle Rymph	'24-'27	17	19	—	—	—	—	—	—	—	15	—	0	0	0	0	0	0	—	2,000	
115	Willard	1903	(Inactive)		—	—	—	—	—	—	—	—	—	—	—	—	—	—	—	—	—	—	—	
Membership of dropped Churches																								
Undesignated Gifts																								
Totals:					6,541	16,785	1,963	418	803	190	203	118	45	13,823	3,110	64,891	3,799	2,568	745	13,601	2,795	166,107	1,988	1,988,120

Explanation of Reference Marks. Page 76.

KANSAS SUMMARY

CHURCHES DROPPED: (1) Fredonia.

CHURCHES: 115. Served by pastors: 71 (installed 1; recognized 1; other Cong. and Chr. 52; other denom. 14; licentiates 3). No. pastors serving: 65. Inactive churches: 10. Vacant churches: 34.

MINISTERS IN FULL STANDING: 134 (pastors 51; others 83).

BAPTISMS: Infants 165; Adults 202. FAMILIES: 7,652.

NO. OF CHURCHES REPORTING: Average Church Attendance 81; Y. P. S. 61; Home Expenses 77; Church Property 111; Parsonages 75; Invested Funds 11 (amount \$43,674); Debts 23 (amount \$140,001).

NO. OF CHURCHES CONTRIBUTING TO APPORTIONMENT AND OTHER BENEVOLENCES: 86 (amount \$16,396); On apportionment 85 (State Conf. 82; A. B. C. F. M. 83; Home Boards 85; Unbudgeted 42). Other Gifts 36.

SALARIES: No. churches and yoked fields reporting 67 (amount \$85,209). Pastoral Units: 67. Average Salary for regular service: \$1,271.

LEGACIES: No. 53. \$200.

YOKED CHURCHES: Nos. 1-10-23-39; 9-96; 18-19; 22-27; 35-74; 64-98.

For comparative statistics by states see Summary I following schedules.

KENTUCKY (Directory 70-75)

See also Evangelical Protestant Nos. 10-12; Ohio No. 367; Tennessee (Colored) Nos. 7, 8.

CHURCHES	MINISTERS		MEMBERS			Admitted			Removed			Average Attendance			M. S. Members		Y. P. S. Members		Gifts on Apportionment			Local Finances		
	Cities or Towns	Org.	Names	Ord. Cld.	Ma.	To.	Ab.	C.	To.	D.	L.	T.	Average	M. S.	Members	Cont.	Am. Board	Home Board	Un-budgeted	Total	Other Gifts	Home Exp.	Value Church Property	
1 Corbin, Pilgrim	1886		Ramsay Swain, Lic.	'37	11	30	5	0	0	0	0	0	0	30	76	34	4	7	0	11	0	240	*9,000	
2 Evaris, 1st	1892		Eugene Rainey	'20-'37	25	43	0	2	6	1	0	0	1	38	150	—	5	10	0	15	0	600	*6,000	
3 Leburn, Comm.	1912		(Inactive)		3	8	0	0	0	0	0	0	0	—	35	—	0	0	0	0	0	0	0	0
4 Pine Knot, Comm.	1927		3/Ruth F. Sergeant	'23-'33	8	18	3	0	0	0	0	0	0	—	80	—	1	2	0	3	0	60	2,000	
5 Stearns, Comm.	1918		3/Ruth F. Sergeant	'23-'33	36	78	16	3	9	0	0	0	0	40	76	25	9	16	0	25	0	1,166	3,500	
Undesignated Gifts																								
Totals:					83	177	24	5	15	1	0	1	36	417	59	5	429	47	38	514	0	2,066	20,500	

s State Work is financed through the Home Board.

Explanation of Reference Marks, Page 76.

CHURCHES: 5. Served by pastors: 4 (other Cong. and Chr. 3; licentiates 1). No. pastors serving: 3. Inactive churches: 1.

MINISTERS IN FULL STANDING: 11 (pastors 2; others 9).

BAPTISMS: Adults 1. FAMILIES: 270.

NO. OF CHURCHES REPORTING: Average Church Attendance 3; Y. P. S. 2; Home Expenses 4; Church Property 4; Parsonages 2; Debts 3 (amount \$750).

NO. OF CHURCHES CONTRIBUTING TO APPORTIONMENT AND OTHER BENEVOLENCES, 4 (amount \$514); On apportionment 4 (A. B. C. F. M. 4; Home Boards 4).

SALARIES: No. churches and yoked fields reporting 2 (amount \$1,780). Pastoral Units: 2. Average Salary for regular service: \$890.

YOKED CHURCHES: Nos. 4-5.
For comparative statistics by states see Summary I following schedules.

LOUISIANA (Colored) (Directory 70-75)

CHURCHES	Cities or Towns	Org.	MINISTERS			MEMBERS				Admitted			Removed			Average Attendance	S. Members	V. P. S. Members	Gifts on Apportionment				Local Finances			
			Names	Ord. Cld.	Ma.	To.	Ab.	C.	To.	D.	L.	T.	Conf.	Am. Home Board	Budgeted				Un-budgeted	Total	Other Gifts	Home Exp.	Value Church Property			
																								State Work is financed through		Total
1	Abbeville, St. Mary	1885		26	73	0	0	0	0	0	0	0	0	0	0	15	23	15	5	1	0	0	6	462	6,500	
2	Belle Placé, Belle	1882	'98-'14	13	32	0	0	0	0	0	0	0	0	0	0	13	25	15	1	1	0	0	2	200	1,700	
3	Chacaboula, a	1883	'07-'07	9	29	5	0	0	0	0	0	0	0	0	0	20	25	15	0	0	0	0	3	72	500	
4	Erath, Beard	1912	'94-'04	15	35	0	0	0	0	0	0	0	0	0	0	20	25	15	0	0	0	0	0	206	1,500	
5	Grand Bayou, d	1886	'36-'36	9	19	0	0	0	0	0	0	0	0	0	0	20	25	15	0	0	0	0	0	110	800	
6	Grand Bayou, Hubbard	1913	'94-'13	15	42	0	0	0	0	0	0	0	0	0	0	40	39	11	3	2	0	0	5	180	5,000	
7	Houma, Mt. Horeb	1913	'16-'24	9	17	3	1	1	1	1	1	1	1	1	1	16	16	14	2	14	0	0	16	700	14,000	
8	Lake Charles, f	1891	'32-'33	23	62	5	8	18	2	0	4	0	0	0	0	62	48	14	1	1	0	2	4	52	225	
9	Morbihan, Teche	1869	'23-'31	23	58	0	0	0	0	0	0	0	0	0	0	45	98	25	1	1	0	0	2	240	6,000	
10	New Iberia, St. Paul	1869	'98-'98	17	69	10	0	0	0	0	0	0	0	0	0	100	136	41	34	48	0	82	50	1,329	10,500	
11	New Orleans, g	1904	'32-'33	80	207	8	14	14	3	0	3	0	0	0	0	100	136	41	66	10	3	79	0	7,500	7,000	
12	Central	1872	'01-'33	10	20	0	0	0	0	0	0	0	0	0	0	15	11	20	0	0	0	0	0	100	3,500	
13	Morris Brown	1870	'16-'16	4	29	0	0	0	0	0	0	0	0	0	0	0	9	9	1	1	0	0	2	34	2,500	
14	Schriever, St. Mark	1899	'16-'16	3	9	0	0	0	0	0	0	0	0	0	0	0	0	0	0	0	0	0	0	0	0	0
15	Thibodaux, 1st	1895																								
	Membership of dropped Chs.																									
	Undesignated Gifts																									
	Totals:			383	1,018	39	46	59	14	1	59	34	170	590	34	129	82	3	214	156	11,219	61,225				

a Zion Chapel. d Little Zion. f Woodbury. g Beecher Memorial.

NO. OF CHURCHES CONTRIBUTING TO APPOINTMENT AND OTHER BENEVOLENCES, 10 (amount \$370); On apportionment 9 (A. B. C. F. M. 9; Home Boards 10; Unbudgeted 1). Other Gifts 5. PASTORAL SALARIES: No. churches and yoked fields reporting 14 (amount \$6,076). Part time supplies 1 (amount \$50). Average Salary for regular service: \$463.

YOKED CHURCHES: Nos. 2-10; 4-6; 7-15; 13-14.

For comparative statistics by states see Summary I following schedules.

CHURCHES DROPPED: (1) Baton Rouge, First. CHURCHES: 15. Served by pastors: 14. No. pastors serving: 10. Vacant churches: 1.

MINISTERS IN FULL STANDING: 16 (pastors 12; others 4).

BAPTISMS: Infants 35; Adults 11. FAMILIES: 544.

NO. OF CHURCHES REPORTING: Average Church Attendance 11; V. P. S. 7; Home Expenses 14; Church Property 14; Parsonages 6; Invested Funds 1 (amount \$1,347); Debts 2 (amount \$4,698).

LOUISIANA (White) (Directory 70-75)

CHURCHES	MINISTERS		MEMBERS			Admitted			Removed			Average Attendance	S. Members	Y. P. S. Members	Gifts on Apportionment				Local Finances	
	Cities or Towns	Org.	Names	Ord. Cld.	Ma.	To.	Ab.	C.	To.	D.	L.				T.	Conf.	Am. Board	Home Board	Un-budgeted	Total
1 Bel. Barnes Creek	1933	333	29	68	21	1	1	21	0	0	0	45	30	0	0	12	0	5	132	1,100
2 Downsaville, Mt. Nebo	1935	35	6	17	2	0	0	0	0	0	0	21	32	0	0	0	0	4	50	1,000
3 Union	1888	36	28	60	12	3	3	0	0	0	0	43	54	0	0	0	0	2	30	800
4 Dry Creek	1933	33	37	71	11	6	7	0	0	0	0	51	33	0	18	0	18	4	274	1,600
5 Elton, St. Peters, Indian	1901	33	40	82	6	3	3	0	0	0	0	61	0	0	4	0	4	0	78	1,300
6 Elton, Equality	1907	30	4	15	0	0	0	0	0	0	0	40	46	0	0	0	0	0	20	500
7 Erros, Equality	1888	30	16	63	12	2	6	2	0	0	0	70	152	24	22	0	22	43	3,000	*24,000
8 Kinderhook, Fed.	1895	23	32	118	20	9	17	5	0	1	1	52	30	10	125	0	135	1,167	*8,000	
9 Kinderhook, St. d	1916	16	35	73	12	4	4	1	1	1	1	33	25	0	0	0	0	106	600	
10 Bethany	1935	16	21	41	7	0	1	0	0	0	0	17	29	0	0	0	0	84	1,100	
11 Edna	1932	35	21	41	5	0	0	0	0	0	0	29	0	0	0	0	0	10	10	0
12 Marron, Linville, United	1932	35	10	21	5	0	0	0	0	0	0	53	80	6	44	0	50	12	381	*5,400
13 Receve, g	1933	33-33	30	81	21	1	9	0	0	0	0	22	25	12	10	0	10	0	20	1,300
14 West Monroe, Drew, f	1911	30	10	31	12	0	0	1	0	1	0	31	10	23	0	0	0	2	34	1,500
15 Pleasant Hill	1914	30	12	31	8	6	6	0	0	0	0	31	10	23	0	0	0	2	34	1,500
16 Undesignated Gifts			310	772	149	35	57	14	1	17	40	784	219	49	325	91	5,386	48,200		

d Kinder Larger Parish Nos. 5, 8, 9, 10.

f North Louisiana Larger Parish Nos. 2, 3, 6, 11, 13, 14.

g South West Louisiana Larger Parish Nos. 1, 4, 12.

Explanation of Reference Marks, Page 76.

CHURCHES DROPPED: (2) Calhoun, Cartwright; Roseland, Fed. CHURCHES: 14. Served by pastors: 14 (installed 1; other Cong. and Chr. 13). No. pastors serving: 4.

MINISTERS IN FULL STANDING: 5 (pastors 3; others 2).

BAPTISMS: Infants 24; Adults 28. FAMILIES: 561.

NO. OF CHURCHES REPORTING: Average Church Attendance 14; Y. P. S. 10; Home Expenses 14; Church Property 13; Parsonages 3; Debts 3 (amount \$1,354).

NO. OF CHURCHES CONTRIBUTING TO APPOINTMENT AND OTHER BENEVOLENCES: 9 (amount \$416); on apportionment 7 (A. B. C. F. M. 4; Home Boards 6; Unbudgeted 0). Other Gifts 8.

SALARIES: No. churches and yoked fields reporting 4 (amount \$3,733). Pastoral Units: 4. Average Salary for regular service: \$1,433.

LARGER PARISHES: Nos. 1-4-12; 2-3-6-11-13-14; 5-8-9-10.

For comparative statistics by states see Summary 1 following schedules.

CHURCHES		MINISTERS			MEMBERS			Admitted			Removed			Average Attendance		Members			Gifts on Apportionment			Local Finances	
Cities or Towns	Org.	Names	Ord. Cld.	MEMBERS			C.	To.	D.	L.	T.	S.	S.	Y. P. S.	Conf.	Am. Board	Home Board	Un-Budgeted	Total	Other	Home Exp.	Value	
				Ma.	To.	Ab.																	
255	Wells, 1st	1709	'91-'33	4	21	5	0	3	2	0	2	43	62	20	30	0	0	10	10	143	1,766	6,000	
256	" 2nd	1831	yAustin I. Davis	14	54	39	22	26	4	3	9	108	ch 129	40	210	173	130	16	10	96	1,766	*12,000	
257	Westbrook	1832	Edwin R. Carter	99	267	39	32	38	5	1	6	108	328	130	189	104	82	0	373	200	6,246	*31,000	
258	" Warren	1869	Roderick A. Macdonald	114	330	20	32	38	5	1	6	41	20	15	5	0	0	26	0	200	4,000	20,000	
259	Whiting, Fed.	1833	yHerbert L. Wass	9	38	10	8	0	1	2	4	41	20	15	5	0	0	0	0	0	700	4,500	
260	Whitneyville	1836	(Part Time Supply)	1	4	3	0	0	0	1	2	41	20	15	5	0	0	0	0	0	325	2,000	
261	Wilton	1818	Albert P. Watson	78	263	78	2	3	3	0	4	78	183	35	324	230	182	26	762	130	3,538	*24,000	
262	Windham, 1st	1743	John A. Morrison	15	52	15	0	1	0	4	—	—	106	30	4	15	5	0	26	21	81	*7,500	
263	Windsor	1828	(Inactive)	48	120	25	11	24	5	1	6	—	0	0	0	0	0	0	0	0	950	*13,000	
264	Winterport	1820	David Jack	0	4	4	0	0	0	1	12	—	108	—	15	0	0	0	0	0	15	2,500	
265	Winthrop	1776	Charles S. Sowder	27	80	24	1	3	2	1	3	50	103	69	24	10	8	5	20	15	1,826	*14,000	
266	Wiscasset	1773	William J. Rand, Jr.	19	63	7	1	0	0	1	10	23	c 88	33	27	8	6	0	41	125	2,347	*17,500	
267	Woolwich, a	1765	William A. Richmond	15	41	10	0	0	0	1	4	50	ch 92	20	71	51	83	0	155	60	1,760	8,000	
268	Yarmouth	1730	Henry O. Wortbley	27	114	19	0	4	4	1	8	50	ch 92	20	71	51	83	0	155	60	1,760	*98,000	
269	York Beach	1910	Walter H. Millinger	27	86	17	0	2	1	4	8	64	0	4	3	2	0	0	9	0	1,200	*15,000	
270	York Village	1673	Walter H. Millinger	72	223	40	29	33	3	0	3	86	100	40	201	123	94	6	424	0	—	*38,000	
271	York			112	30					4												12,000	
	Membership of dropped Chs.												60		183	2,066	1,445	111	3,835				
	Ind. Mission Schools (3)																						
	Undesignated Gifts																						
	Totals:			7,682	24,541	4,476	743	1,097	388	232	1,144	59	18,807	6,065	163,521	114,218	67,211	7,094	37,960	15,450	368,760	4,142,300	

a a part of Woolwich Union for Christian Service.

Explanation of Reference Marks, Page 76.

CHURCHES DROPPED: (1) Beddington and Deblois.
 CHURCHES: 271. Served by pastors: 205 (installed 15; recognized 1; other Cong. and Chr. 131; other denom. 21; licentiates 19; unclassified 18). No. pastors serving: 173. Part time supplies: 34. Inactive churches: 15. Vacant churches: 17.
 MINISTERS IN FULL STANDING: 221 (pastors 138; others 83).
 BAPTISMS: Infants 508; Adults 428. FAMILIES: 22,415.
 NO. OF CHURCHES REPORTING: Average Church Attendance 128; Y. P. S. 134; Home Expenses 181; Church Property 243; Parsonages 148; Invested Fund 128 (amount \$951,800); Debs 48 (amount \$175,087).
 NO. OF CHURCHES CONTRIBUTING TO APPORTIONMENT AND OTHER BENEVOLENCES: 230 (amount \$33,610). On apportionment 228 (State Conf. 221; A. B. C. F. M. 154; Home Boards 156; Unbudgeted 81). Other Gifts 111.
 SALARIES: No. churches and yoked fields reporting 154 (amount \$213,334). Part

time supplies 18 (amount \$4,495). Pastoral Units: 136. Average Salary for regular service: \$1,535.
 LEGACIES: No. 8, \$1,500; No. 20, \$1,000; No. 21, \$100; No. 35, \$500; No. 55, \$67; No. 74, \$15,487; No. 77, \$1,500; No. 102, \$50; No. 106, \$100; No. 115, \$3,000; No. 126, \$200; No. 133, \$360; No. 135, \$3,000; No. 136, \$1,500; No. 153, \$1,000; No. 158, \$1,000; No. 167, \$2,000; No. 182, \$320; No. 190, \$500; No. 201, \$1,000; No. 223, \$1,200; No. 234, \$20,000; No. 267, \$1,500; No. 268, \$500.
 YOKED CHURCHES: Nos. 7-162; 24-263; 40-116-237; 41-42, 49-50; 65-110; 66-69; 77-259; 85-86; 98-183; 128-223; 129-130; 136-137; 201-202; 206-207; 208-209; 255-256.
 LARGER PARISHES: Nos. 2-134-229-251-252; 8-47-142-176-185; 13-127-225-226; 43-70-109; 140-243 and Enrol. N. H.; 154-155-156; 197 and other churches; 222-239; 267 and other churches.

For comparative statistics by states see Summary I following schedules.

MARYLAND
 See Middle Atlantic and Pennsylvania

Table with 18 columns: CHURCHES (Cites or Towns, Org.), MINISTERS (Names, Ord. Cld.), MEMBERS (Ma., To., Ab., C., To., Admitted), Remoted (D., L., T., Average Attendance), M. S. Members, V. P. S. Members, Gifts on Apportionment (Cont., Am., Home, Board, Budgeted, Total), Other Gifts, Local Finances (Home Exp., Value Property). Rows list churches from 41 Belchertown to 80 Allston.

c Ass't. a Federated with Presb. 1931, as Covenant. b Roxbury Crossing.

Explanation of Reference Marks, Page 76.

Table with columns: CHURCHES, MINISTERS, MEMBERS (Ma., To., Ab., C., To., D., L., T.), Removed, Average, Y. P. S. Members, Gifted Appointments (Conf., Am., Home, U. B.), Total, Other Gifts, Home Exp., Value Church Property. Rows list churches from 377 Newton, North to 417 Phillipston.

Explanation of Reference Marks, Page 70.

a Oldtown. b Whitesville. c Reported also in Unitarian Year Book.

CHURCHES			MINISTERS				MEMBERS				Attendance				Gifts on Apportionment				Local Finances					
Cites or Towns	Org.	Names	Ord. Cld.	Admitted		Removed		M. S.	Members	Y. P. S.	Members	Conf.	Am. Board	Home Board	Un-Budgeted	Total	Other	Gifts	Home Exp.	Church Property	Value			
				C.	To.	D.	L.															T.	Ma.	To.
589	Winchendon, North	Joseph W. Reeves	'30-'34	111	305	50	27	35	5	2	28	130	e180	55	99	296	334	5	734	94	4,653	*38,000		
590	Winchester, 1st	Howard J. Chidley, i	'09-'15	467	1,309	250	44	71	16	18	34	391	e150	150	423	1,041	969	144	2,377	0	28,718	450,000		
591	" 2nd	Carlton N. Jones, Lic.	'37	35	119	8	3	3	1	7	8	35	e52	50	7	21	23	2	53	0	2,722	65,000		
592	Windsor	Euphemia Drysdale	'23-'23	14	55	28	0	1	1	1	5	38	e164	0	7	22	23	8	60	45	1,202	*7,000		
593	Windrop	R. E. Gilmore, Nazj.	'24-'35	106	286	—	26	49	2	4	6	—	e52	43	127	140	102	102	412	0	3,909	25,000		
594	Woburn, 1st	Robert M. Grey, i	'15-'26	196	542	—	0	3	0	0	0	—	e264	30	28	487	115	48	678	319	—	*102,000		
595	" North	Elton K. Bassett	'27-'36	89	213	23	11	14	4	6	10	—	e208	112	12	35	38	5	90	0	3,702	48,200		
596	" Scandinavian	Carlton Helgerson, Lic.	'36	41	107	10	0	0	0	0	3	—	e130	18	0	0	0	0	662	0	2,832	20,000		
597	" Montvale	Carl D. Skillin	'15-'36	40	118	11	0	6	0	5	58	—	e93	51	5	36	17	14	72	0	1,785	23,945		
598	Worcester, 1st	Pierson P. Harris, i	'23-'37	389	1,152	171	14	19	20	14	34	334	e423	120	707	3,328	2,271	300	5,606	0	17,408	*295,000		
599	" Central	{ Paul G. Macy, i	'14-'32	233	666	—	20	28	10	12	22	—	e220	250	294	2,114	1,268	280	3,986	0	—	*292,099		
600	" Chestnut St.	{ Joseph W. Beach, Asso.	'18-'35	601	1,733	375	24	54	25	52	83	451	e335	135	496	1,533	1,632	145	3,806	792	31,433	*54,800		
601	" Sawfish, 1st	France A. Ericson	'22-'29	200	515	—	4	4	10	1	29	400	e378	125	0	0	10	0	10	2,700	8,534	*157,975		
602	" Pilgrim	Joseph O. Todd	'21-'35	216	579	—	24	39	10	14	24	240	e214	112	154	514	496	22	1,186	0	8,314	138,000		
603	" Park	Myron W. Fowell	'25-'33	82	220	14	16	23	4	3	7	105	e130	50	27	86	87	65	265	25	3,877	35,000		
604	" Hope	Thomas Foxall	'21-'26	134	344	18	0	3	2	6	8	160	e248	108	53	154	169	1	377	50	5,189	*28,000		
605	" Lake View	yHollis M. Bartlett	'12-'26	72	217	77	2	6	1	3	4	79	e195	60	2	5	5	3	15	10	2,085	*27,500		
606	" Bethany	{ Clement F. Hahn	'26-'36	99	254	—	50	—	—	—	11	203	e142	—	48	215	156	44	463	0	—	15,000		
607	" Armenian	{ Robt' Mildram, Stud.]	Asst. '36	36	98	10	0	0	0	0	0	—	e100	15	15	z	0	0	15	0	—	20,000		
608	" Adams Square	Eric W. Grimshaw	'21-'35	161	353	—	6	14	1	10	11	146	e233	115	64	215	21	5	46	536	94	*80,000		
609	" Bethesda, Sw-Finn.	{ 14	46	—	—	—	—	—	—	—	—	—	e11	4	5	3	13	3	13	0	—	5,000		
610	" Tatnuck	Chester A. Wheeler	'22-'36	187	426	—	71	122	2	1	73	181	e313	160	0	0	0	84	84	0	—	*100,000		
611	" Finnish, 1st	yGeorge A. Koponen	'29-'36	19	48	0	3	3	0	3	—	e30	31	1	2	2	5	10	z	92	793	4,000		
612	" Hadwen Park	yClement F. Hahn	'26-'36	58	144	15	20	22	0	1	1	6	e151	55	18	53	58	0	129	14	1,999	*10,000		
613	Worthington	J. Herbert Owen	'20-'32	36	109	26	0	1	5	1	6	52	e10	55	4	30	213	100	347	76	1,999	*17,375		
614	Wrentham	Melville A. Shater, r	'98-'14	132	347	78	20	23	3	3	6	—	e253	100	14	84	45	2	145	20	2,530	*45,000		
615	Yarmouth	yCarl F. Schultz	'23-'36	14	50	10	0	1	0	1	0	42	e37	0	1	4	5	0	10	0	498	*15,500		
616	" West	Membership of dropped Chs.		5	15	5	0	0	0	0	25	—	e37	0	1	4	5	0	10	0	—	3,000		
Undesignated Gifts				163,669	170,895	23,445	5,074	8319	2288	2165	8094	114	98	997	30308	35489	682	12,404	4,800	7,066	25,012	5	—	—
Totals:																								

[e] 145,669 [f] 116,120 [g] 157,975 [h] 17,375 [i] 45,000 [j] 15,500 [k] 3,000 [l] 273,817 [m] 35,616,989

Wollaston, see Quincy.

Whitinsville, see Northbridge.

Woods Hole, see Falmouth.

Explanation of Reference Marks, Page 76.

MASSACHUSETTS SUMMARY

CHURCHES DROPPED: (1) Hanover, 2nd.

CHURCHES UNITED: (4) Pelham, and Pelham, Packardville, as Pelham (Amherst) Fed.; Worcester, Mass., Plymouth-Piedmont and Union as Worcester, Chestnut St. CHURCHES: 616. Served by pastors: 562 (installed 144; recognized 26; other Cong. and Chr. 315; other denom. 44; licentiates 23; unclassified 10). No. pastors serving: 524. Part time supplies: 8. Inactive churches: 8. Vacant churches: 88.

MINISTERS IN FULL STANDING: 812 (pastors 467; others 345).

BAPTISMS: Infants 1,476; Adults 3,538. FAMILIES: 78,425.

NO. OF CHURCHES REPORTING: Average Church Attendance 409; Y. P. S. 451; Home Expenses 315; Church Property 600; Parsonages 393; Invested Funds 422 (amount \$7,041,868); Debts 198 (amount \$1,262,511).

NO. OF CHURCHES CONTRIBUTING TO APPORTIONMENT AND OTHER BENEVOLENCES, 571 (amount \$417,048). On apportionment 547 (State Conf. 498; A. B. C. F. M. 515; Home Boards 503; Unbudgeted 428). Other Gifts 343.

SALARIES: No. churches and yoked fields reporting 516 (amount \$1,027,303). Part time supplies: 10 (amount \$2,476). Pastoral Units: 506. Average Salary for regular service: \$2,023.

LEGACIES: No. 6, \$1,000; No. 10, \$500; No. 12, \$5,168; No. 13, \$2,000; No. 14, \$100; No. 28, \$3,000; No. 32, \$11,092; No. 34, \$500; No. 41, \$3,100; No. 45, \$1,000;

No. 49, \$6,000; No. 51, \$500; No. 56, \$1,500; No. 73, \$1,000; No. 74, \$2,100; No. 75, \$350; No. 83, \$100; No. 91, \$700; No. 96, \$500; No. 99, \$200; No. 101, \$1,000; No. 102, \$4,867; No. 103, \$400; No. 107, \$1,000; No. 112, \$4,500; No. 117, \$200; No. 138, \$500; No. 140, \$100; No. 143, \$51; No. 146, \$400; No. 185, \$5,000; No. 189, \$205; No. 204, \$3,000; No. 216, \$100; No. 230, \$11,000; No. 253, \$500; No. 255, \$3,200; No. 256, \$1,000; No. 257, \$50; No. 259, \$100; No. 266, \$100; No. 277, \$7,000; No. 279, \$500; No. 285, \$500; No. 293, \$200; No. 312, \$500; No. 315, \$5,000; No. 317, \$1,600; No. 331, \$100; No. 335, \$1,000; No. 343, \$1,500; No. 351, \$2,250; No. 361, \$328; No. 362, \$500; No. 363, \$1,000; No. 364, \$453; No. 367, \$1,000; No. 383, \$2,003; No. 389, \$2,400; No. 393, \$100; No. 399, \$500; No. 403, \$1,000; No. 414, \$2,436; No. 423, \$1,552; No. 456, \$1,000; No. 438, \$100; No. 454, \$8,000; No. 459, \$16,475; No. 461, \$2,076; No. 513, \$2,766; No. 520, \$1,800; No. 485, \$100; No. 494, \$100; No. 508, \$29,004; No. 513, \$2,766; No. 520, \$1,800; No. 485, \$100; No. 526, \$8,700; No. 529, \$100; No. 532, \$3,000; No. 533, \$5,822; No. 538, \$7,000; No. 539, \$1,000; No. 545, \$1,000; No. 566, \$1,000; No. 567, \$500; No. 576, \$100; No. 578, \$1,000; No. 596, \$80; No. 606, \$1,000; No. 607, \$100; No. 608, \$100; No. 609, \$100; No. 610, \$100; No. 611, \$100; No. 612, \$100; No. 613, \$100; No. 614, \$100; No. 615, \$100; No. 616, \$100; No. 617, \$100; No. 618, \$100; No. 619, \$100; No. 620, \$100; No. 621, \$100; No. 622, \$100; No. 623, \$100; No. 624, \$100; No. 625, \$100; No. 626, \$100; No. 627, \$100; No. 628, \$100; No. 629, \$100; No. 630, \$100; No. 631, \$100; No. 632, \$100; No. 633, \$100; No. 634, \$100; No. 635, \$100; No. 636, \$100; No. 637, \$100; No. 638, \$100; No. 639, \$100; No. 640, \$100; No. 641, \$100; No. 642, \$100; No. 643, \$100; No. 644, \$100; No. 645, \$100; No. 646, \$100; No. 647, \$100; No. 648, \$100; No. 649, \$100; No. 650, \$100; No. 651, \$100; No. 652, \$100; No. 653, \$100; No. 654, \$100; No. 655, \$100; No. 656, \$100; No. 657, \$100; No. 658, \$100; No. 659, \$100; No. 660, \$100; No. 661, \$100; No. 662, \$100; No. 663, \$100; No. 664, \$100; No. 665, \$100; No. 666, \$100; No. 667, \$100; No. 668, \$100; No. 669, \$100; No. 670, \$100; No. 671, \$100; No. 672, \$100; No. 673, \$100; No. 674, \$100; No. 675, \$100; No. 676, \$100; No. 677, \$100; No. 678, \$100; No. 679, \$100; No. 680, \$100; No. 681, \$100; No. 682, \$100; No. 683, \$100; No. 684, \$100; No. 685, \$100; No. 686, \$100; No. 687, \$100; No. 688, \$100; No. 689, \$100; No. 690, \$100; No. 691, \$100; No. 692, \$100; No. 693, \$100; No. 694, \$100; No. 695, \$100; No. 696, \$100; No. 697, \$100; No. 698, \$100; No. 699, \$100; No. 700, \$100; No. 701, \$100; No. 702, \$100; No. 703, \$100; No. 704, \$100; No. 705, \$100; No. 706, \$100; No. 707, \$100; No. 708, \$100; No. 709, \$100; No. 710, \$100; No. 711, \$100; No. 712, \$100; No. 713, \$100; No. 714, \$100; No. 715, \$100; No. 716, \$100; No. 717, \$100; No. 718, \$100; No. 719, \$100; No. 720, \$100; No. 721, \$100; No. 722, \$100; No. 723, \$100; No. 724, \$100; No. 725, \$100; No. 726, \$100; No. 727, \$100; No. 728, \$100; No. 729, \$100; No. 730, \$100; No. 731, \$100; No. 732, \$100; No. 733, \$100; No. 734, \$100; No. 735, \$100; No. 736, \$100; No. 737, \$100; No. 738, \$100; No. 739, \$100; No. 740, \$100; No. 741, \$100; No. 742, \$100; No. 743, \$100; No. 744, \$100; No. 745, \$100; No. 746, \$100; No. 747, \$100; No. 748, \$100; No. 749, \$100; No. 750, \$100; No. 751, \$100; No. 752, \$100; No. 753, \$100; No. 754, \$100; No. 755, \$100; No. 756, \$100; No. 757, \$100; No. 758, \$100; No. 759, \$100; No. 760, \$100; No. 761, \$100; No. 762, \$100; No. 763, \$100; No. 764, \$100; No. 765, \$100; No. 766, \$100; No. 767, \$100; No. 768, \$100; No. 769, \$100; No. 770, \$100; No. 771, \$100; No. 772, \$100; No. 773, \$100; No. 774, \$100; No. 775, \$100; No. 776, \$100; No. 777, \$100; No. 778, \$100; No. 779, \$100; No. 780, \$100; No. 781, \$100; No. 782, \$100; No. 783, \$100; No. 784, \$100; No. 785, \$100; No. 786, \$100; No. 787, \$100; No. 788, \$100; No. 789, \$100; No. 790, \$100; No. 791, \$100; No. 792, \$100; No. 793, \$100; No. 794, \$100; No. 795, \$100; No. 796, \$100; No. 797, \$100; No. 798, \$100; No. 799, \$100; No. 800, \$100; No. 801, \$100; No. 802, \$100; No. 803, \$100; No. 804, \$100; No. 805, \$100; No. 806, \$100; No. 807, \$100; No. 808, \$100; No. 809, \$100; No. 810, \$100; No. 811, \$100; No. 812, \$100; No. 813, \$100; No. 814, \$100; No. 815, \$100; No. 816, \$100; No. 817, \$100; No. 818, \$100; No. 819, \$100; No. 820, \$100; No. 821, \$100; No. 822, \$100; No. 823, \$100; No. 824, \$100; No. 825, \$100; No. 826, \$100; No. 827, \$100; No. 828, \$100; No. 829, \$100; No. 830, \$100; No. 831, \$100; No. 832, \$100; No. 833, \$100; No. 834, \$100; No. 835, \$100; No. 836, \$100; No. 837, \$100; No. 838, \$100; No. 839, \$100; No. 840, \$100; No. 841, \$100; No. 842, \$100; No. 843, \$100; No. 844, \$100; No. 845, \$100; No. 846, \$100; No. 847, \$100; No. 848, \$100; No. 849, \$100; No. 850, \$100; No. 851, \$100; No. 852, \$100; No. 853, \$100; No. 854, \$100; No. 855, \$100; No. 856, \$100; No. 857, \$100; No. 858, \$100; No. 859, \$100; No. 860, \$100; No. 861, \$100; No. 862, \$100; No. 863, \$100; No. 864, \$100; No. 865, \$100; No. 866, \$100; No. 867, \$100; No. 868, \$100; No. 869, \$100; No. 870, \$100; No. 871, \$100; No. 872, \$100; No. 873, \$100; No. 874, \$100; No. 875, \$100; No. 876, \$100; No. 877, \$100; No. 878, \$100; No. 879, \$100; No. 880, \$100; No. 881, \$100; No. 882, \$100; No. 883, \$100; No. 884, \$100; No. 885, \$100; No. 886, \$100; No. 887, \$100; No. 888, \$100; No. 889, \$100; No. 890, \$100; No. 891, \$100; No. 892, \$100; No. 893, \$100; No. 894, \$100; No. 895, \$100; No. 896, \$100; No. 897, \$100; No. 898, \$100; No. 899, \$100; No. 900, \$100; No. 901, \$100; No. 902, \$100; No. 903, \$100; No. 904, \$100; No. 905, \$100; No. 906, \$100; No. 907, \$100; No. 908, \$100; No. 909, \$100; No. 910, \$100; No. 911, \$100; No. 912, \$100; No. 913, \$100; No. 914, \$100; No. 915, \$100; No. 916, \$100; No. 917, \$100; No. 918, \$100; No. 919, \$100; No. 920, \$100; No. 921, \$100; No. 922, \$100; No. 923, \$100; No. 924, \$100; No. 925, \$100; No. 926, \$100; No. 927, \$100; No. 928, \$100; No. 929, \$100; No. 930, \$100; No. 931, \$100; No. 932, \$100; No. 933, \$100; No. 934, \$100; No. 935, \$100; No. 936, \$100; No. 937, \$100; No. 938, \$100; No. 939, \$100; No. 940, \$100; No. 941, \$100; No. 942, \$100; No. 943, \$100; No. 944, \$100; No. 945, \$100; No. 946, \$100; No. 947, \$100; No. 948, \$100; No. 949, \$100; No. 950, \$100; No. 951, \$100; No. 952, \$100; No. 953, \$100; No. 954, \$100; No. 955, \$100; No. 956, \$100; No. 957, \$100; No. 958, \$100; No. 959, \$100; No. 960, \$100; No. 961, \$100; No. 962, \$100; No. 963, \$100; No. 964, \$100; No. 965, \$100; No. 966, \$100; No. 967, \$100; No. 968, \$100; No. 969, \$100; No. 970, \$100; No. 971, \$100; No. 972, \$100; No. 973, \$100; No. 974, \$100; No. 975, \$100; No. 976, \$100; No. 977, \$100; No. 978, \$100; No. 979, \$100; No. 980, \$100; No. 981, \$100; No. 982, \$100; No. 983, \$100; No. 984, \$100; No. 985, \$100; No. 986, \$100; No. 987, \$100; No. 988, \$100; No. 989, \$100; No. 990, \$100; No. 991, \$100; No. 992, \$100; No. 993, \$100; No. 994, \$100; No. 995, \$100; No. 996, \$100; No. 997, \$100; No. 998, \$100; No. 999, \$100; No. 1000, \$100.

YOKED CHURCHES: Nos. 33-34; 36-540; 38-128; 52-456; 56-57; 99-258; 109-120; 127-338; 141-142; 159-160; 175-176-550; 181-311; 205-206; 209-265; 212-214; 223-569; 232-236; 252-253; 255-415; 272-273-451-452; 284-307; 322-611; 328-329; 341-368; 344-605; 360-584; 368-369-370; 371-372; 390-392; 404-464; 423-443; 458-459; 479-563; 527-528; 561-562; 586-587; 606-612.

For comparative statistics by states see Summary I following schedules.

MICHIGAN SUMMARY

207; A. B. C. F. M. 193; Home Boards 196; Unbudgeted 83). Other Gifts 73.
SALARIES: No. churches and yoked fields reporting 166 (amount \$270,535). Part
time supplies 23 (amount \$0,218). **Pastoral Unifs:** 143. **Average Salary for**
regular service: \$1,827.
LEGACIES: No. 3, \$100; No. 15, \$1,000; No. 31, \$100; No. 68, \$2,000; No. 107,
\$2,480; No. 115, \$1,528; No. 131, \$155; No. 132, \$900; No. 136, \$2,331; No. 189,
\$100; No. 206, \$200; No. 226, \$1,400.
YOKED CHURCHES: Nos. 1-29; 2-224; 3-229; 12-152-237-248; 17-33-219; 25-173;
28-99-135; 34-188; 42-238; 45-130; 52-225; 55-202; 57-88-98-131-200; 75-244; 84-181;
90-205; 96-170; 121-122-230; 126-142; 127-246; 133-216; 140-186; 144-223; 158-207;
174-175; 193-194; 221-222-227; 228-234.

For comparative statistics by states see Summary 1 following schedules.

CHURCHES DROPPED: (3) Grand Haven; Hartford; Redridge.
CHURCHES: 250. **Served by pastors:** 191 (installed 19; recognized 6; other Cong.
and Chr. 127; other denom. 21; licentiates 17; unclassified 1). **No. pastors serving:**
157. **Part time supplies:** 19. **Inactive churches:** 28. **Vacant churches:** 12.
MINISTERS IN FULL STANDING: 212 (pastors 124; others 88).
BAPTISMS: Infants 1,045; Adults 508. **FAMILIES:** 22,992.
NO. OF CHURCHES REPORTING: Average Church Attendance 114; Y. P. S.
116; Home Expenses 166; Church Property 243; Personages 167; Invested Funds 33;
(amount \$301,134); Debts 39 (amount \$676,654).
NO. OF CHURCHES CONTRIBUTING TO APPORTIONMENT AND OTHER
BENEVOLENCES: 216 (amount \$75,527); On apportionment 211 (State Cont.

CHURCHES	Cities or Towns	Org.	MINISTERS		MEMBERS			Admitted			Removed			Average Attendance	S. P. S. Members	Y. P. S. Members	Gifts on Apportionment				Local Finances			
			Names	Ord. Cld.	Ma.	To.	Ab.	Admitted			Removed						Conf.	Home Board	Un-Budgeted	Total	Other Gifts	Home Exp.	Value	
								C.	To.	D.	L.	T.												
72	Verona, 1st	1896	Charles Gillette	Burd	'02-'25	122	302	21	15	18	5	2	11	—	c335	55	128	123	148	0	389	0	4,554	*28,000
73	Vienna	1839	Wm. Alfred Wycoff		'33-'35	m 8	10	0	0	0	1	0	1	—	0	25	0	25	0	50	0	86	*3,000	
74	Vineand, Pilgrim	1871	Don Ivan Patch, i		'11-'27	917	228	76	17	24	2	5	7	—	e202	80	31	30	48	0	109	50	3,783	*46,000
75	Warrenville, o	1879	Wm. V. D. Strong, i		'95-'18	260	586	101	14	23	7	4	11	100	c233	18	360	351	422	220	1,353	77	10,490	*31,000
76	Westfield, 1st					88	235	82	13	13	3	2	5	52	c144	26	75	72	90	8	245	151	2,715	*52,000
77	Woodbridge, 1st	1874																						
NEW YORK																								
78	Brooklyn, Hyde Park	1925	Ernest Eugene Youtz		'12-'34	76	180	31	7	13	1	6	10	60	c143	40	45	43	47	6	141	25	3,070	20,000
79	Jamaica Creek	1925	Charles S. Worner		'20	m 14	37	0	2	2	0	1	1	—	c 45	0	0	0	0	0	0	0	381	3,000
80	Springfield Docks	1918	[Sidney Hocking, M.E.Lic.]	Sup. 34																				
PENNSYLVANIA																								
81	Carversville, p	1837	Thomas P. Garland		'08-'27	11	35	—	0	0	0	0	4	—	c 68	25	0	0	0	0	0	2	900	*2,600
82	Conshohocken, Gulph, s	1833	Murdoch W. Butler		'84-'27	m 66	164	—	8	8	0	0	0	—	c190	—	76	73	79	75	303	10	2,550	*7,000
83	Lewisburg	1821	[Ira P. Dean]		'25-'35	m 27	57	—	0	0	0	0	0	50	c 84	—	11	16	21	15	63	29	1,044	8,000
84	Tullytown	1921	Wm. P. Young, Sup.		'27-'28	m 10	25	—	0	0	0	0	0	—	c 40	20	0	0	0	0	0	0	0	2,000
VIRGINIA																								
85	Herndon	1868	(George L. Gee, Lic. Lay.)	Sup. 29		33	73	21	0	0	1	0	1	—	c 50	0	28	27	29	7	91	28	807	8,000
86	Portsmouth, 1st	1905	Chas. Eldred Shelton, r		'00-'23	30	69	10	2	2	0	0	1	—	c 54	0	43	42	45	37	167	28	1,865	*26,000
87	Vanderwerken, i	1912	Paul R. Hunter		'32-'32	30	62	10	0	0	1	0	1	24	c 70	60	11	11	12	0	34	40	2,131	5,000
Undesignated Gifts																								
Totals:						9,004	22,661	2,212	685	1066	242	261	1008	8713	3533	4,020	17189	20151	19467	16,287	63,094	21,444	379,094	5,726,726

o Plainfield, R. F. D. 3. p Doylestown, R. F. D. 2. i Arlington, Va.

m: Approximate number of men. s R. F. D. 1.

NO. OF CHURCHES CONTRIBUTING TO APPOINTMENT AND OTHER BENEVOLENCES, 74 (amount \$84,238); On apportionment 68 (State Conf. 66; A. B. C. F. M. 65; Home Boards 66; Unbudgeted 40). Other Gifts 60.

SALARIES: No. churches and yoked fields reporting 75 (amount \$139,999). Part time supplies 10 (amount \$4,946). Pastoral Units: 65. Average Salary for regular service: \$2,077.

LEGACIES: No. 1, \$4,000; No. 4, \$837; No. 12, \$89; No. 53, \$1,000; No. 61, \$719; No. 73, \$40.

For comparative statistics by states see Summary I following schedules.

CHURCHES DROPPED: (3) Grasselli Park, N. J.; Vanderveer Park Church, Brooklyn, N. Y.; Disputanta, Va.

CHURCHES: 87. Served by pastors: 78 (installed 26; recognized 4; other Cong. and Chr. 23; other denom. 15; licentiates 2; unclassified 8). No. pastors serving: 78. Part time supplies: 5. Inactive churches: 2. Vacant churches: 2.

MINISTERS IN FULL STANDING: 127 (pastors 61; others 66).

BAPTISMS: Infants 287; Adults 92. FAMILIES: 9,757.

NO. OF CHURCHES REPORTING: Average Church Attendance 49; Y. P. S. 55; Home Expenses 81; Church Property 87; Parsonages 49; Invested Funds 20 (amount \$291,378); Debts 45 (amount \$425,316).

CHURCHES		MINISTERS		MEMBERS			Admitted			Removed			Attendance		M.S. Members		Y. P. S. Members		Gifts on Apportionment			Local Finances		
Cities or Towns	Org.	Names	Ord. Cld.	Ma.	To.	Ab.	C.	To.	D.	L.	T.	Average	M.S.	Y. P. S.	Budgeted			Total	Other Gifts	Home Exp.	Value Church Property			
															Cont.	Am Home Board	Un-budgeted							
89	Marshall, Fed.	1872 (S. L. Hammond, Presb.)	13-'35	61	102	41	0	0	1	0	1	—	200	50	204	87	49	1	341	25	—	*45,000		
90	Matawan	1911 (Inactive)		13	8	0	0	0	0	0	0	40	61	0	22	16	11	0	0	0	0	1,300		
91	Medford	1856 (Part Time Supply)		6	55	0	0	0	1	0	2	50	50	0	9	4	3	0	16	0	604	*6,000		
92	Mentor	1882		6	16	0	0	0	0	0	0	1	0	0	0	0	0	0	0	0	57	5,000		
93	Milaca	1903		27	68	0	0	0	0	0	0	107	230	65	59	25	17	1	105	45	3,426	31,840		
94	Minneapolis, Como Ave.	1882 (Inactive C. Crockett)	'27-'35	63	163	7	29	26	2	4	6	0	c801	146	105	40	0	252	118	5,115	*65,000			
95	Edina-Morningside	1882		43	400	4	13	14	6	81	12	195	156	75	108	46	47	0	359	118	5,115	*110,000		
96	Fifth Ave.	1886	Augustus D. Brokaw	177	443	47	30	49	10	12	22	45	156	75	108	46	47	0	359	118	5,115	*110,000		
97	1st	1851	Philip E. Gregory	158	442	44	6	1	2	3	74	c158	55	75	180	102	43	2	327	190	6,072	27,000		
98	Forest Heights	1894	Cecil S. Sparkes	58	156	6	6	1	2	3	27	75	180	402	43	2	327	190	6,072	27,000				
99	Front Ave.	1885	John R. Johns	233	533	169	34	45	4	2	6	128	275	70	180	402	43	2	327	190	6,072	27,000		
100	Linden Hills	1902	Walter B. Beach, r	160	364	20	15	18	0	0	0	135	220	75	169	93	62	31	355	0	6,114	*100,000		
101	Lyndale	1884	Fred A. Stever	165	411	82	11	27	3	4	54	225	98	176	156	111	1	44	256	0	5,612	*74,000		
102	Lynnhall	1910	Rodney L. McQuary	280	542	24	73	121	1	2	3	c465	125	97	37	26	0	150	0	1,872	16,000			
103	Mayflower	1925	Silas A. Meckel	58	128	16	10	12	1	0	14	148	142	50	57	25	16	0	153	119	2,700	7,000		
104	Minnehaha	1904	R. W. Roberts	205	255	7	19	27	1	3	4	105	175	60	85	49	19	0	153	119	2,700	7,000		
105	Open Door	1915	William M. Hull	107	709	80	33	42	12	10	22	222	175	87	442	232	125	34	833	125	9,892	100,000		
106	Park Ave.	1867	Bertram B. Hanscom	126	348	5	20	22	4	13	27	140	c200	75	157	113	35	8	313	125	6,218	*35,000		
107	Pilgrim	1873	Clarence Kilde	126	348	5	20	22	4	13	27	140	c200	75	157	113	35	8	313	125	6,218	*35,000		
108	Plymouth	1857	(David N. Beach, i Ralph R. Shrader, Asso.)	548	1,454	320	10	26	16	15	45	—	c520	200	6,609	3,070	2,029	255	11,963	4,750	31,354	175,000		
109	38th Street	1897	George P. Hellwell	108	271	69	32	111	0	2	2	—	c230	80	132	60	37	0	229	0	3,648	30,000		
110	Vine	1882	John Nickerson	45	114	3	4	4	2	0	3	—	200	48	91	43	0	177	0	177	0	15,000		
111	Minneapolis, Excelsior	1909	Edward J. Ridings, §	80	179	27	2	5	3	0	3	53	eb 86	35	18	9	5	0	32	16	995	*14,000		
112	Montevideo	1856	(Tobert H. Hazard	89	192	39	7	9	1	1	2	57	76	0	15	6	4	0	25	0	2,914	*20,000		
113	Monticello	1856	(C. W. Egeland, Meth.)	222	51	0	0	0	0	0	0	—	0	0	15	6	4	0	25	0	3,600	*3,600		
114	Moorhead, 1st	1894	(Charles T. Brewster	102	216	55	19	28	0	0	0	79	25	120	68	31	7	226	0	3,161	*8,300			
115	Morris, Fed.	1874	(S. S. Olofsson, Meth.)	184	46	0	0	0	0	0	0	200	25	58	25	17	1	101	0	3,037	*3,037			
116	Nassau	1898	(George L. Waite, §	115	115	0	0	0	0	0	0	—	130	80	11	5	2	1	16	0	208	5,000		
117	New Brighton	1882	Arthur J. Knudson, Lic.	81	21	5	0	0	0	0	0	—	95	45	2	10	6	38	10	2,701	*24,000			
118	New Richland	1882	Frank L. Callender	177	176	0	14	15	0	2	1	4	c 83	0	118	57	25	13	213	0	3,139	*10,000		
119	New Ulm	1885	John T. Walker	77	111	9	0	0	0	0	0	—	25	0	0	0	0	0	0	0	5,000	5,000		
120	New York Mills	1893	(Inactive)	11	9	0	0	0	0	0	0	—	118	847	547	255	66	1,715	196	8,781	*55,000			
121	Northfield	1856	Robert L. Rasche	194	510	103	6	25	6	13	22	244	e194	118	847	547	255	66	1,715	196	8,781	*55,000		
122	Oak Grove, Verdale	1905	(Jacob E. Jansen, §	28	22	5	0	0	0	3	3	—	22	0	15	6	4	0	25	0	200	2,000		
123	Oak Grove, Moorhead	1896	(Charles T. Brewster, §	20	43	—	3	3	2	0	2	—	5	—	12	5	4	0	25	0	560	*9,500		
124	Orama	1912	(George E. Field	10	27	5	0	3	0	16	1	60	102	0	29	13	9	0	51	0	1,563	*9,500		
125	Ortonville	1879	(George A. Touen, §	144	125	16	5	5	1	0	1	60	102	0	29	13	9	0	51	0	1,563	*9,500		
126	Owatonna, Fed.	1857	(Wm. L. Robertson, §	113	289	65	0	4	9	6	56	44	c293	90	158	92	36	0	286	237	4,400	*35,000		
127	Palo, Fritch, Aurora	1925	(Omar Halme, §	25	61	3	3	3	0	0	0	44	c43	14	12	5	3	0	20	0	391	*8,800		
128	Pelican Rapids	1882	(David R. Martin	35	95	9	6	6	0	0	0	52	c 32	1	11	7	6	0	36	15	1,330	*6,000		
129	Pemberton	1878	(Part Time Supply)	25	54	8	0	0	0	0	0	—	32	1	11	7	6	0	36	15	1,330	*6,000		
130	Pitt	1916	(Inactive)	15	5	0	0	0	0	0	0	—	35	0	0	0	0	0	0	0	367	2,000		
131	Princeton	1856	Luther M. Tesh	37	99	25	0	0	1	1	2	154	c 70	20	23	16	0	0	53	0	1,655	*16,300		

Explanation of Reference Marks, Page 76

a Approximate Number of Men.

CHURCHES			MINISTERS			MEMBERS				Removed			Gifts on Apportionment				Local Finances		
Cities or Towns	Org.	Names	Ord. Cld.	MEMBERS		Admitted	Average Attendance			S. S. Members	Y. P. S. Members	Total				Home Exp.	Value Church Property		
				Ma.	To.		Ab.	C.	To.			D.	L.	T.	Cont.			Am.	Home
133 Remer	1913	†H. N. Hansen, <i>Lic.</i>		30	54	13	19	20	2	6	11	88	10	80	11	125	68	*6,000	
134 Robbinsdale	1889	William W. Dale	'13-'26	290	230	70	22	30	4	7	21	325	10	100	3	3,720	*30,000		
135 Rochester	1858	George P. Sheridan	'09-'23	236	515	52	15	15	0	0	0	4	40	40	297	300	*40,000		
136 Rosevelt, Bethlehem	1926	†Frederick C. Schmidt, §	'27-'25	15	12	0	0	0	0	0	0	4	0	0	0	200	*3,500		
137 Rose Creek	1872	0		32	30	0	0	0	0	0	0	0	30	0	0	425	*8,000		
138 Rosewood	1910	0		19	17	0	0	0	0	0	0	0	0	0	0	0	1,500		
139 Round Prairie	1893	(Part Time Supply)		44	6	0	13	20	0	0	0	0	10	5	4	2	263	1,900	
140 Ruffly Brook, Bagley	1915	0		6	23	0	0	0	0	0	0	0	1	1	0	0	0		
141 St. Charles, 1st	1859	Hugh T. Owen	'17-'35	90	90	20	0	0	0	0	4	52	27	19	7	5	1,350	*18,000	
142 St. Louis Park	1883	T. H. Madson, §	'17-'31	48	126	0	23	0	0	0	4	35	18	54	0	0	6,500		
143 St. Paul, Atlantic	1883	Robert F. Haskin	'21-'34	80	4	12	12	2	5	4	9	35	50	12	1	0	266	12,000	
144 St. Clark, Atlantic	1887	†Theophilus Meckel	'29-'33	112	241	24	12	18	5	4	12	35	160	35	79	62	9	20,750	
145 St. Clark, Menom., So.	1906	Charles J. Triska	'96-'96	21	55	5	7	0	1	1	52	126	15	24	11	10	1,275	12,000	
146 St. Cyril, Czech.	1894	Charles Schafbold	'15-'32	46	120	14	11	11	0	1	1	50	20	10	5	0	1,961	5,000	
147 St. Hazel Park	1929	†Joseph Harkness	'97-'20	34	86	19	1	2	0	0	80	69	35	0	0	0	2,200	20,000	
148 St. Highland Park, Com.	1913	Wilbur N. Payne	'99-'36	43	125	11	6	11	0	2	125	200	35	0	0	0	1,374	10,000	
149 St. Immanuel	1882	0		221	499	154	4	5	4	7	11	102	97	35	172	74	51	36,500	
150 St. Olaf	1888	Charles Cecil Smith	'11-'29	194	295	0	0	0	0	0	0	0	0	0	0	0	0	*15,000	
151 St. Peoples	1888	T. F. Rutledge Beale	'13-'30	72	217	38	16	18	2	5	7	115	75	99	49	26	5	100,000	
152 St. Peoples, German	1888	John C. Petus	'06-'36	76	150	0	9	12	0	0	41	80	100	25	3	0	15,000		
153 St. Plymouth, Com.	1921	Frederick G. Edwick	'18-'30	167	305	87	7	19	4	12	16	107	90	84	42	21	4,500	42,000	
154 St. St. Anthony Park	1886	Arthur H. Gilmore	'14-'24	208	466	32	13	22	4	14	81	—	252	104	366	165	103	55,500	
155 St. University Ave.	1885	Frank T. Benson	'24-'24	48	124	31	0	1	3	26	63	114	12	0	10	10	330	10,000	
156 St. Paul Park, Com.	1920	†Theophilus Meckel, §	'29-'33	3	19	13	13	28	0	1	3	86	50	21	19	6	0	7,000	
157 Sandstone, Swedish	1889	0		3	7	0	0	0	0	0	0	0	0	0	5	0	12	1,000	
158 Sauk Centre	1917	John A. Hughes	'09-'28	93	0	0	0	0	1	0	1	150	20	6	2	0	0	2,059	
159 Sauk Rapids	1867	Peter J. Jansen	'32-'51	59	190	50	0	4	0	2	2	41	60	81	42	24	0	3,170	
160 Sawyer, Finnish	1855	Horatio C. Payne, §	'28-'35	21	61	3	3	0	1	5	1	—	32	0	0	0	0	*14,500	
161 Scambler, Com.	1920	†Miss. J. E. Tuomisto, §	'25-'25	12	33	2	3	3	0	1	0	—	55	0	0	0	409	3,000	
162 Sherburn, Fed.	1879	†David K. Martin, §	'07-'34	116	37	18	37	0	0	0	0	0	0	0	0	0	55	3,000	
163 Silver Lake, Czech.	1891	John Julius Yarkovsky	'24-'35	0	126	0	2	3	0	0	0	—	18	88	40	26	0	2,500	
164 Sleepy Eye, Union	1873	Samuel Johnson	'12-'36	73	176	36	6	7	0	0	0	45	36	56	29	17	11	*18,000	
165 South Elmdale, Slovak.	1897	†Adolf Vukel, §	'02-'22	188	0	7	8	6	0	0	0	45	30	101	48	0	1,624	*9,000	
166 Spring Valley	1886	[E. R. Robertson, <i>Am. of God</i>]	'27-'36	72	188	0	11	12	3	4	7	68	99	23	94	41	28	13,000	
167 Staples	1887	†John D. Langenes	'29-'37	23	53	6	0	0	1	0	6	25	4	12	0	0	0	2,500	
168 Stewart	1880	†Thos. C. McQueen, §	'29-'34	121	1	0	0	0	0	0	0	0	0	0	0	0	0	447	
169 Stearnsville	1886	(Inactive)		40	0	0	0	0	0	0	0	0	0	0	0	0	0	2,500	
170 Stony Brook, Finnish	1924	†James E. Tuomisto, §	'28-'27	15	34	4	5	1	0	3	—	40	16	0	0	0	0	73	
171 Swanville	1891	†Robert G. Gardner, <i>Bapt.</i>	'36	27	59	13	0	0	0	0	0	—	20	20	9	6	0	203	
172 Taopi, Com.	1890	(Inactive)		7	18	0	0	0	0	0	0	—	25	0	0	0	0	1,300	
173 Tintah	1891	Elmer LaRoc	'25-'23	20	55	11	0	0	0	0	0	—	25	0	0	0	0	2,450	
174 Tyler	1880	(Inactive)		20	25	11	0	0	0	0	0	—	25	0	0	0	0	3,400	
175 Ulen	1900	†Horatio H. Symons, §	'07-'28	7	16	2	0	0	1	0	0	—	0	15	4	0	0	2,500	

Explanation of Reference Marks, Page 76.

a - Approximate Number of Men.

CHURCHES	MINISTERS		MEMBERS			Admitted		Removed		Average Attendance	S. Members	Y. P. S. Members	Gifts on Apportionment				Local Finances				
	Cities or Towns	Org.	Names	Ord. Cld.	Ma.	To.	Ab.	C.	To.				D.	L.	T.	Conf.	Am. Board	Home Board	Un-Budgeted	Total	Other Gifts
176 Vawter, Grace	1920	yGeorge W. McNary, §	'15-'29	5	10	2	0	2	1	0	1	20	2	26	1	1	0	4	0	0	2,000
177 Wabasha	1857	yJason Hoffman, Ref. Sup.	'35	148	148	—	18	20	0	2	2	—	188	81	37	27	303	0	3,358	25,000	
178 Wadena	1880	yJacob E. Jansen	'07-'23	118	296	—	30	80	0	0	0	—	22	9	6	7	44	0	0	49,000	
179 Walker	1896	William E. Hammond	'13-'20	37	63	—	8	0	0	7	8	30	12	5	3	0	20	0	0	15,500	
180 Walnut Grove	1874	yFrederick C. Schmidt	'27-'31	46	98	—	8	0	0	0	0	70	15	6	4	14	39	14	1,220	7,500	
181 Warroad	1934	Merodach Green	'17-'31	99	242	37	15	15	1	7	8	114	30	15	46	31	1	193	3,452	9,000	
182 Waseca, 1st	1880	yGeorge E. Field, §	'35	12	30	4	2	0	0	0	334	8	12	5	3	0	20	0	800	8,000	
183 Watertown, Com.	1910	yGeorge E. Field, §	'27-'26	13	29	0	0	0	2	1	6	—	11	5	3	0	19	0	50	4,000	
184 Wauwun	1881	James E. Ball	'04-'36	120	258	—	0	5	0	4	63	104	244	117	65	7	433	0	6,798	36,366	
185 Wayzata	1915	yFrederick C. Schmidt, §	'27-'25	5	28	0	0	0	0	0	1	—	35	15	10	0	60	0	450	3,000	
186 Williams, Pilgrim	1884	William S. Whitsett	'18-'26	200	523	178	9	22	3	12	22	—	38	926	128	88	1,655	316	11,156	235,000	
187 Winona, 1st	1854	(D. R. Anderson, Ex. Free)	'27-'34	12	30	—	10	10	0	0	4	—	5	29	12	9	0	50	1,400	45,500	
188 " Lakeside	1889	yWendell C. Wheeler	'28-'34	52	132	8	4	7	1	5	13	33	32	16	7	5	0	28	0	1,200	
189 Winthrop	1887	William H. Rippon	'08-'36	41	107	16	0	2	0	3	3	41	e 69	53	40	7	0	100	0	1,790	
190 Zumbrota																				6,000	
		Membership of dropped Chs.																			
		Undesignated Gifts																			
		Totals:		11,002	27,638	3,437	1081	1779	249	362	1045	70	18,066	4,847	11,570	2,106	39,543	13,861	344	128	3,765,081

a Approximate Number of Men. Explanation of Reference Marks, Page 76.

NO. OF CHURCHES CONTRIBUTING TO APPORTIONMENT AND OTHER BENEVOLENCES, 152 (amount \$49,279); On apportionment 149 (State Com. 146; A. B. C. F. M. 146; Home Boards 144; Unbudgeted 57). Other Gifts 53. Zumbro Falls.

CHURCHES ADDED: (1) Bassett, Finnish, Brimson.

CHURCHES DROPPED: (5) Crookston; Mineral Center; North Branch; Plainview; Zumbro Falls.

CHURCHES CHANGED: (3) Biwabik, Fed. to Biwabik, Com.; Freeborn, Fed. to Freeborn; Mapleton, Fed to Mapleton, United.

CHURCHES: 190, **Served** by pastors: 150 (installed 1; recognized 1; other Cong. and Chr. 12); other denom. 18; licentiates 6; unclassified 10. No. pastors serving: 130, **Part time supplies:** 5, **Inactive** churches: 18, **Vacant churches:** 15. **MINISTERS IN FULL STANDING:** 157 (pastors 100; others 57).

BAPTISMS: Infants 576; Adults 269. FAMILIES: 13,665.

NO. OF CHURCHES REPORTING: Average Church Attendance 79; Y. P. S. 105; Home Expenses 144; Church Property 180; Parsonages 106; Invested Funds 17 (amount \$219,037); Debts 64 (amount \$251,867).

MISSISSIPPI
See Alabama (Colored)

SALARIES: No. churches and yoked fields reporting 113 (amount \$181,705). Part time supplies 8 (amount \$5,502). **Pastoral Units:** 105. **Average Salary for regular service:** \$1,678.

LEGACIES: No. 44, \$5,507; No. 45, \$11,000; No. 100, \$1,600; No. 108, \$2,500; No. 126, \$1,000.

YOKED CHURCHES: Nos. 1-Beltrami, M.E.; 3-167; 8-61; 9-75-92-139; 11-42-127; 13-77; 14-2-124-184; 16-35; 17-122-178; 18-20-70; 19-Aurora, M.E.; 22 5-168; 23-73-171; 31-160-170; 44-57; 47-175; 50-180; 51-189; 55-112; 72-85; 78-176; 79-132; 88-116; 114-123; 128-161; 135-181-186; 143-155.

For comparative statistics by states see Summary 1 following schedules.

MISSOURI (Directory 70-75)
(Including Arkansas No. 52) See also Iowa Nos. 18, 19.

CHURCHES		MINISTERS		MEMBERS			Admitted			Removed			Attendance		S. Members		Y. P. S.		Gifts on Apportionment				Local Finances	
Cities or Towns		Names		Ma.	To.	Ab.	C.	To.	D.	L.	T.	Average		Members		Members		Total		Home Exp.		Value Property		
Org.	Ord. Cld.																							
1	Amity	1872	(Inactive)	14	13																			
2	Bevier	1864	John T. Stewart	54	127	28	13	13	0	2	21	c	67	20	199	90	82	0	0	0	3,454	90,000		
3	Bonne Terre, 1st	1878	Virgil B. Mayne	54	138	14	8	12	3	5	8	49	128	12	31	14	13	0	0	0	1,064	95,000		
4	Colo Camp, 1st	1885	(Inactive)																					
5	Columbia	1923	Chas. W. Wood	35	101	20	0	3	1	0	2		70	35	0	0	0	0	0	0	250	1,200		
6	Competition, Fairview	1933	(Inactive)																					
7	Dawn, 1st, Fed.	1868	(Inactive)																					
8	Desoto, 1st, Fed.	1881	R. A. N. Wilson, Presb.	24	63		0	0	0	0	0		b	60	35	25	11	10	0	0	1,500	45,000		
9	Dixon, Mt. Gilead	1919	Y. Thos. V. Crance	35	97	40	0	0	0	0	2		40	33	3	3	1	0	0	0	100	1,900		
10	Ellison, Union Hill	1935	Y. F. G. Wangelin	25	11	25	0	0	0	0	0		30	0	0	0	0	0	0	0	35	500		
11	Gerster, Bethany	1887	Y. Thos. V. Crance	24	58	20	0	0	0	0	0		18	30	0	0	0	0	0	0	0	0		
12	Grandin, 1st	1895	Y. F. G. Wangelin	22	68	9	2	10	1	0	1		b	93	27	19	11	0	0	0	0	0		
13	Hamilton, 1st, Fed.	1868	Albert Wilson, f	51	121	39	6	17	2	1	4	106	153	118	25	19	11	0	0	0	1,300	10,000		
14	Honey Creek	1883	(Inactive)																					
15	Iberia, Christian	1911	Wm. M. Sooter	18	49	7	0	2	1	0	1		26	0	0	0	0	0	0	0	0	0		
16	" Fairview	1866	C. M. Sooter	80	100	0	0	0	0	0	0		33	0	0	0	0	0	0	0	0	0		
17	" 1st	1866	Y. P. J. Eckhoff	30	72		6	7	2	0	2		50	25	57	27	24	0	0	0	141	6,000		
18	Kansas City, a	1923	Walter H. North	261	548	72	42	92	2	2	24		303	98	212	96	88	30	426	255	11,400	93,000		
19	" 1st	1866	Robt. J. Currie	300	725	91	27	174	9	10	212		148	60	324	181	134	20	659	386	13,800	265,000		
20	Avanhoe Park	1825	Roy O. Chaney	197	517	230	21	36	6	7	13		315	30	212	96	88	0	396	346	4,800	55,000		
21	Westminster	1895	G. Charles Gray	325	827	147	15	67	13	8	23		490	130	1,178	533	489	76	2,276	410	14,589	190,000		
22	Kidder, 1st	1866	(Inactive)																					
23	Lebanon, 1st	1869	Ivan R. Welty	85	204	0	1	20	6	0	6		98	164	50	215	120	89	19	443	225	7,971	24,000	
24	Maplewood, 1st	1893	R. F. Suerig, R.Ch. of U.S.]	84	240	17	2	42	1	5	6		130	ch	192	0	0	0	0	0	560	40,000		
25	Meta, Mt. Valley	1904	Wm. M. Sooter	125	65																			
26	" Mt. Etna	1896	Wm. M. Sooter	70	149	60	0	0	0	2	1		50	0	0	0	0	0	0	0	1,071	17,000		
27	Neosho, 1st	1888	Harry A. Weaver, Lic.	51	167	25	5	6	2	2	4		35	79	0	4	2	2	0	8	1,285	6,500		
28	New Cambria, 1st	1870	Wm. H. Barton	76	153	36	1	8	4	0	1		45	0	9	4	4	0	17	0	85	1,500		
29	Noble, 1st	1870	Mrs. F. Hunsaker, Bapt.]	25	58	4	0	0	0	0	0		27	0	0	0	0	0	0	0	0	0		
30	Ononogo, Tower of Light	1910	Roy Bundy, Disc.]	20	46																			
31	Pierce City, 1st	1872	Loyal E. Werner	31	34	15	55	12	1	3	0		bc	115	15	7	3	3	0	13	0	1,568	33,000	
32	St. Joseph, 1st	1867	Y. L. N. Fielding	140	351	9	12	1	8	9	33		83	190	30	159	182	66	107	514	0	5,695	80,000	
33	Plymouth	1904	Y. L. N. Fielding	28	63	24	0	6	2	2	4		74	18	19	8	8	0	35	0	250	20,000		
34	St. Louis, Compton Hill	1881	Seth H. Buell, 1st	83	235	13	4	7	5	21	61		c	173	82	126	80	52	18	276	116	4,431	60,000	
35	" 1st	1852	Robert Porter, i	229	548	55	10	36	8	4	12		255	70	602	1,033	63	5	1,703	2,425	13,562	250,000		
36	Hyde Park	1881	John M. Dunlavy	33	55	2	10	1	3	4	5		180	406	45	23	19	7	94	0	1,820	41,000		
37	Ind. Prot. Evan.	1856	Fra T. Gragg, i	139	352	3	32	32	9	3	4		342	75	109	54	45	6	214	0	13,831	125,000		
38	Immanuel	1891	Fra D. Fales	12	29	84	208	32	7	13	1		201	c	130	64	29	3	6	125	125	42,213		
39	Memorial	1882	(F. H. Anderson, Asso. of A. S. Anderson, 1900)	48	142	5	17	19	2	2	8		85	20	83	49	34	0	166	60	2,909	50,000		

Explanation of Reference Marks, Page 76.

a Country Club.

CHURCHES		MINISTERS		MEMBERS			Admitted			Removed			Attendance		M. S. Members		Gifts on Apportionment				Local Finances	
Cities or Towns	Org.	Names	Ord. Clid.	Ma.	To.	Ab.	C.	To.	D.	L.	T.	Average	M. S. Members	Cont.	Am. Board	Home Board	Un-budgeted	Total	Other Gifts	Home Exp.	Church Property	
40	St. Louis, Olive Branch	1884 H. Ellis Linger	'08-'35	34	114	5	8	8	3	4	17	—	cl92	40	0	0	0	0	530	2,375	5,000	
41	" " Pilgrim	1866 Truman B. Douglass, i	'28-'35	450	1,165	134	32	77	20	10	45	404	322	200	4,265	2,149	1,785	451	8,650	28,857	50,000	
		1866 E. L. Baker	'14-'34	65	191	24	7	12	5	4	9	—	cl70	30	154	76	64	3	297	3,155	80,000	
42	Sealia, Ist	1891 G. Bryant Drake	'21-'25	18	38	2	0	0	1	0	3	—	65	15	0	0	0	1	13	82	**2,000	
43	" 2nd	1869 Virgil B. Foster, Assoc.	'19-'36	188	486	60	10	22	6	10	25	161	cb307	110	565	288	255	3	1,111	4,734	43,700	
44	Springfield, Ist	1889 E. L. Baker	'14-'34	34	79	—	1	1	9	0	0	55	0	0	0	0	0	0	0	0	1,200	
45	Wassumbia, Mt. Zion	(Mr. Martin, Supply)	'28-'30	44	125	84	0	0	3	0	3	—	45	0	0	0	0	0	0	0	1,000	
46	Wakanda, Bethlehem	1922 Marvin Williams	'27-'30	128	153	8	2	2	3	0	3	—	170	20	27	12	11	0	50	2,100	8,000	
47	Waubesa	1866 Clarence Campbell	'27-'30	297	702	235	37	59	8	4	228	212	cb672	115	1,072	485	445	16	2,018	2,975	11,000	
48	Wescher Groves, b	1866 George M. Gibson, i	'01-'30	43	106	18	1	1	1	0	1	—	100	16	42	37	18	4	101	62	*190,000	
49	" 1st	1866 George B. Drake	'26-'25	12	35	15	3	4	1	0	1	—	25	0	0	0	0	0	0	2,165	*50,000	
50	" Old Orchard	1911 yThos. V. Crance	'08-'28	200	469	—	4	12	3	3	20	—	200	30	0	0	0	0	0	4,500	50,000	
51	Wheatland, Galmey	1908 F. E. Maddox, i	'08-'28	200	469	—	4	12	3	3	20	—	200	30	0	0	0	0	0	4,500	50,000	
52	Texarkana, Ist	Membership of dropped Chs.																				
		Undesignated Gifts																				
		Totals:		4,363	10,623	1,626	338	845	143	165	846	96	6,441	1,813	9,913	6,527	4,086	1,014	21,540	15,296	172,114	2,041,113

Explanation of Reference Marks: Page 76.

NO. OF CHURCHES CONTRIBUTING TO APPORTIONMENT AND OTHER BENEVOLENCES: 36 (amount \$36,836); On apportionment 33 (State Conf. 31; A. B. C. F. M. 31; Home Boards 31; Unbudgeted 17); Other Gifts 21.
 SALARIES: No. churches and yoked fields reporting 30 (amount \$49,498). Part time supplies 6 (amount \$680). **Pastoral Units: 24. Average Salary for regular service: \$2,000.**
 LEGACIES: No. 44, \$1,000.
 YOKED CHURCHES: Nos. 9-11-51; 10-12; 15-25-26; 17-45; 32-33.
 For comparative statistics by states see Summary 1 following schedules.

CHURCHES DROPPED: (1) St. Louis, Bethlehem.
 CHURCHES: 52. Served by pastors: 44 (installed 8; other Cong. and Chr. 31; other denom. 4; licentiates 1). No. pastors serving: 38. Part time supplies: 1. Inactive churches: 5. Vacant churches: 2.
 MINISTERS IN FULL STANDING: 70 (pastors 39; others 31).
 BAPTISMS: Infants 105; Adults 108. FAMILIES: 2,942.
 NO. OF CHURCHES REPORTING: Average Church Attendance 23; Y. P. S. 32; Home Expenses 38; Church Property 49; Parsonages 16; Invested Funds 8 (amount \$289,740); Debts 18 (amount \$127,083).

MONTANA DIRECTORY 70-75)

CHURCHES			MINISTERS			MEMBERS						Gifts on Apportionment					Local Finances					
Cities or Towns	Org.	Names	Ord. Cld.	Ma.	To.	Ab.	Admitted	Removed			Attendance	M ^r s Members	Y. P. S. Members	Budgeted			Other Gifts	Home Exp.	Value (Church Property)			
							C.	D.	L.	T.				Cont.	M ^m Board	T ⁿ Board				Total		
1	Absarokee	1900	yAlbert J. Goodson	'19-'36	22	74	4	4	1	0	1	25	45	34	19	37	0	56	0	1,511	\$4,000	
2	Alzada	1934	yRichard N. England	'36	2	3	0	0	0	0	0	8	3	0	0	0	0	0	0	0	30	800
3	Anelope	1909	(Inactive)		15	3	0	0	0	0	2	0	0	0	0	0	0	0	0	0	0	2,000
4	Archer	1909	(Inactive)		15	3	0	0	0	0	0	0	0	0	0	0	0	0	0	0	0	0
5	Baker	1908	Walter L. Spencer	'28-'36	16	149	15	12	9	5	16	62	132	0	15	27	8	50	40	1,421	*10,000	
6	Ballantine		Chas. E. Tate	'27-'34	25	64	0	3	1	1	2	—	50	15	43	42	0	83	0	1,490	*8,000	
7	Big Timber	1882	yGeorge S. Sloan	'10-'29	380	952	2	4	7	0	0	—	92	33	8	40	23	65	75	8,380	*102,000	
8	Billings, 1st	1911	August Schiller	'12-'27	131	205	0	6	2	0	2	250	245	38	0	0	0	0	0	22,530	*24,000	
9	.. 1st German	1915	yGeorge S. Sloan	'10-'29	27	54	0	2	24	0	0	34	0	0	18	33	0	31	0	0	0	
10	.. PolYTECHNIC	1915	IDA A. Green	'29-'34	16	48	4	7	8	0	1	9	33	15	22	6	12	0	18	0	530	6,000
11	.. COMMUNITY	1922	yCharles G. Miller	'94-'24	2	4	2	0	0	1	0	0	0	0	0	0	0	0	0	—	—	500
12	Bowdoin	1922	yRichard N. England	'32-'36	20	51	0	1	4	1	0	1	35	50	40	18	33	7	58	0	1,782	*6,000
13	Broadview	1908	Ellen P. Bradley	'12-'26	18	27	9	0	0	0	1	28	32	60	17	31	32	80	43	65	4,700	*6,000
14	Broadway	1929	(Part Time Supply)	'12-'26	11	28	8	0	1	0	1	24	24	0	12	43	0	55	0	0	0	0
15	Butte, United	1930	Paul L. Carpenter	'29-'35	32	75	8	11	24	1	0	45	118	59	35	65	0	100	0	2,623	10,000	0
17	Circle		(Inactive)		0	0	0	0	0	0	0	0	0	0	0	0	0	0	0	0	0	0
18	.. Salem, German	1931	yMartin H. Grosz	'36-'36	5	12	0	0	0	1	0	11	15	12	0	0	0	0	0	0	0	150
19	Coalwood	1916	yJohn Duncan	'12-'16	21	66	10	9	11	0	1	23	hb159	16	15	23	14	43	0	1,357	4,000	
20	Columbus	1895	Clarence L. Covell	'26-'36	15	90	26	12	13	3	2	5	57	110	18	0	0	0	0	1,317	12,000	
21	Crane	1912	yW. Carl Calhoun	'33-'33	12	25	0	0	0	0	0	0	0	0	2	8	4	0	174	3,500	0	
22	Culbertson, German	1930	yTheodore Penning	'02-'36	38	62	0	6	6	1	3	19	0	0	0	0	0	8	0	561	*850	
23	Custer	1916		'02-'36	9	23	7	8	1	0	1	—	50	20	2	5	10	0	15	0	225	3,500
24	Dodson	1909	yCharles G. Miller	'94-'24	0	0	0	0	0	0	0	0	0	0	0	0	0	0	0	0	0	0
25	Dooley	1914	(Inactive)		12	5	40	16	20	0	0	0	0	0	7	23	0	30	0	1,880	*9,500	
26	Ekalaka	1917	yGale Anderson	'32-'34	51	159	4	0	0	0	8	0	0	0	0	0	0	0	0	0	0	0
27	Earfield	1917	yJohn Duncan	'12-'16	2	8	0	6	9	0	0	23	40	0	0	0	0	0	0	1,300	2,000	0
28	Fairfield	1914		'09-'34	12	31	2	0	0	0	0	35	28	0	0	0	0	0	0	50	0	0
29	Fairview, St. John's, b	1934	yTheodore Penning	'30-'33	16	27	0	7	7	0	0	0	25	26	0	0	0	0	0	287	2,000	0
30	Fallon, Wittenberg, b	1920	yAlbert Haussauer	'02-'33	16	32	0	0	0	0	0	58	25	15	0	0	0	0	0	0	0	0
31	Fort Shaw	1910		'16	38	38	0	0	0	0	0	—	70	15	20	0	0	0	0	0	0	0
32	Froid	1910	(Supply)	'02-'33	16	27	0	7	7	0	0	—	55	20	0	0	0	0	0	0	0	0
33	Geyser	1910		'94-'24	6	15	10	0	0	0	0	—	55	20	0	21	39	0	60	0	542	2,500
34	Glassgow	1908	yCharles G. Miller	'35-'37	41	100	26	5	5	0	3	25	20	10	0	0	0	0	0	1,437	*7,000	
35	Gleed	1907	Royal W. Gibson	'07-'26	77	211	42	4	8	1	3	3	40	70	10	12	22	0	34	0	1,937	2,500
36	Great Falls	1890	Paul W. Bierberger	'09-'26	200	537	50	26	33	1	3	160	*209	64	283	522	9	15	27	1,959	*10,000	
37	Hardin, 1st	1908	Norrison E. Hamant	'09-'26	59	144	40	2	5	1	0	3	100	320	0	0	0	0	0	6,900	85,000	
38	.. 1st German	1934	Henry I. Dietrich	'10-'35	35	62	0	20	20	1	0	45	112	56	26	49	0	75	0	2,420	*15,000	
39	Hedgesville	1911	yEvan David	'34-'36	4	14	12	0	0	0	0	70	0	0	0	0	0	0	0	50	2,000	0
40	Inca	1914	(Part Time Supply)		6	15	0	0	0	0	0	38	0	0	0	0	0	0	0	15	0	0
41	Judith Gap	1909	yEvan David	'34-'36	0	24	—	1	1	1	0	1	45	0	0	0	0	0	0	1,500	2,000	0
42	Lambert	1914	(Inactive)		4	23	0	0	0	0	0	0	0	0	0	0	0	0	0	0	0	0
43	Laurel, 1st	1894	(Inactive)		14	142	—	0	0	0	0	0	0	0	18	33	0	0	0	0	0	0
44	.. German	1908	Theodore Strobel	'21-'33	261	515	0	26	30	5	26	—	169	115	65	264	0	329	30	2,275	*12,500	

State Work is financed through the Home Board.

Explanation of Reference Marks, Page 76.

b German.

CHURCHES	MINISTERS		MEMBERS			Admitted			Removed			S. M. Members	Y. P. S. Members	Gifts on Apportionment				Local Finances				
	Cities or Towns	Org.	Names	Ord. Cld.	Ma.	To.	Ab.	C.	To.	D.	L.			T.	Average Attendance	Cont.	Am. Home Board	Home Board	Un-budgeted	Total	Other Gifts	Home Exp.
45 Livingston, Holbrook	1883		Cloyd H. Conner	'26-'34	88	293	34	21	30	0	1	1	88	162	64	141	6	211	40	4,330	53,000	
46 Malta	1930		yEngene V. Haynes	'32-'35	21	56	9	7	12	0	0	0	1	45	9	15	9	28	15	1,576	5,000	
47 Marsh, Friedens, Ger.	1912		yAlbert Hausauer	'30-'33	36	67	0	9	9	0	0	0	0	45	0	0	0	68	55	406	2,000	
48 Martinsdale	1911		(Inactive)		0	0	0	0	0	0	0	0	0	0	0	0	0	0	0	0	0	0
49 Medicine Lake	1909				20	49	16	0	0	0	0	0	2	15	44	31	57	88	0	1,329	4,100	
50 Medicine Lake	1911		yR. Lee Cosand	'11-'30	13	29	9	0	0	0	4	4	16	44	16	55	45	60	0	1,258	5,500	
51 Missoula, Emmanuel, b	1924		Jacob E. Hirming	'25-'31	36	78	11	28	29	3	0	12	35	60	0	0	0	0	0	294	3,000	
52 " University	1922		O. K. Warford	'28-'31	43	133	35	2	8	1	0	20	—	66	21	39	5	65	0	1,347	20,000	
53 Molt	1920				16	37	13	0	3	3	0	3	21	46	5	9	0	14	0	250	1,200	
54 Musselshell	1912		yR. Lee Cosand	'11-'30	10	32	9	3	3	1	2	3	21	46	5	9	0	14	0	271	6,000	
55 Nibbe, Fisher's Mem'l.	1925		(Inactive)		7	18	6	11	12	0	0	0	—	23	2	3	0	5	0	39	1,000	
56 Nihil	1910		(Inactive)		0	0	0	0	0	0	0	0	—	0	0	0	0	0	0	0	0	
57 Osborne	1908		(Inactive)		0	0	0	0	0	0	0	0	—	0	0	0	0	0	0	0	0	
58 Plentywood	1910		E. A. Clifford	'25-'35	48	113	0	10	23	0	2	17	56	h132	42	82	10	134	126	2,424	10,000	
59 Plevna, Coal Springs	1915		(Part Time Supply)		12	6	0	0	0	0	0	0	—	40	0	0	0	0	0	255	5,000	
60 " 1st	1915		yWalter L. Spencer	'28-'36	5	13	7	0	0	0	0	0	—	40	0	0	0	0	0	1,016	12,500	
61 " 1st Emmanuel, Ger.	1911		yAlbert Hausauer	'30-'33	82	163	9	20	20	0	0	13	175	220	34	139	0	173	70	3,500	25,000	
62 Pompey's Pillar	1910				19	38	9	1	4	0	1	13	40	0	12	26	0	38	0	470	3,000	
63 Rapje	1917				15	29	8	0	0	1	4	5	—	43	10	11	42	0	11	30	3,500	
64 Red Lodge	1890		Arthur W. Seebart	'19-'36	37	79	4	8	8	1	4	5	—	0	0	5	10	0	0	0	0	
65 Ringling	1916		(Part Time Supply)		11	4	2	0	0	0	0	0	—	0	0	0	0	0	0	0	0	
66 Rothemay	1912		(Inactive)		11	4	4	2	0	0	0	0	—	0	0	0	0	0	0	0	0	
67 Roundup	1909				22	55	19	0	0	0	0	0	—	0	0	9	16	5	30	0	0	
68 Savage, People's	1922		yW. Carl Calhoun	'33-'33	6	17	0	0	0	0	0	0	—	34	0	0	0	0	0	75	2,000	
69 Sidney	1908		yW. Carl Calhoun	'33-'33	70	180	33	12	22	0	0	0	69	c171	35	39	73	4	116	20	3,084	
70 " Ebenezer, German	1918		yTheodore H. Pfenning	'02-'34	47	90	0	5	2	0	0	35	118	70	30	10	4	51	0	950	3,000	
71 Stevensville, German	1935				15	33	0	0	0	0	0	0	—	0	0	0	0	0	0	0	0	
72 Sunnatra	1926		yR. Lee Cosand	'11-'30	5	17	12	0	0	0	0	0	40	30	3	5	0	8	0	68	500	
73 Two Dot	1911		(Inactive)		0	0	0	0	0	0	0	0	—	0	0	0	0	0	0	0	0	
74 Watkins, New Zion, b	1934		yMartin Grosz	'36-'36	31	66	0	0	13	0	0	28	76	—	0	0	0	0	0	960	1,500	
75 Westmore	1910		(Inactive)		12	3	3	0	0	0	0	0	—	0	0	0	0	0	0	0	1,400	
76 Worden, Bethlehem, b	1912		John Meer	'22-'35	104	196	0	8	38	0	10	20	200	c180	163	66	0	82	99	1,744	5,500	
Totals:			Designated Gifts		2,548	6,157	548	353	570	41	77	410	60	4,631	1,362	2,783	133	4,278	1,123	90,569	548,900	

b German

Explanation of Reference Marks, Page 76

CHURCHES: 76. Served by pastors; 47. No. pastors serving; 32. Part time supplies; 6. Inactive churches; 12. Vacant churches; 11. MINISTERS IN FULL STANDING: 59 (pastors 40; others 19). BAPTISMS: Infants 263; Adults 103. FAMILIES: 2,254. NO. OF CHURCHES REPORTING: Average Church Attendance 36; Y. P. S. 34; Home Expenses 52; Church Property 61; Parsonages 33; Invested Funds 1 (amount \$1,000); Debts 19 (amount \$48,241). NO. OF CHURCHES CONTRIBUTING TO APPOINTMENT AND OTHER services: \$1,317. LEGACIES: No. 26, \$250. YOKED CHURCHES: Nos. 2-13; 5-50-60; 6-55-62; 12-34; 18-74; 19-27; 21-68; 22-29-70; 30-47-61; 33-39-41-66; 50-54-72. For comparative statistics by states see Summary I following schedules. BENEVOLENCES: 45 (amount \$5,400); On apportionment 44 (A. B. C. F. M. 42; Home Boards 44; Unbudgeted 11). Other Gifts 19. SALARIES: No. churches and yoked fields reporting 47 (amount \$50,367). Part time supplies 10 (amount \$1,636). Pastoral Units: 37. Average Salary for regular services: \$1,317.

NEBRASKA (Directory 70-75)
See also Colorado Nos. 76-80; Kansas No. 79; South Dakota Nos. 202-203

CHURCHES	MINISTERS		MEMBERS			Admitted			Removed			Average Attendance	S. Members	Y. P. S. Members	Gifts on Apportionment					Local Finances			
	Cities or Towns	Org.	Names	Ord. Cld.	Ma.	To.	Ab.	C.	To.	D.	L.				T.	Conf.	Am. Board	Home Board	Un-Budgeted	Total	Other Gifts	Home Exp.	Value Church Property
1 Ainsworth	1883		Charles J. Bissey	'33-'34	77	238	45	14	15	5	4	10	87	158	35	98	34	39	1	179	27	2,499	\$17,000
2 Albion	1872		Joseph Knierim	'28-'35	144	346	7	0	0	3	2	12	35	45	35	4	2	0	0	8	0	2,332	\$30,000
3 Alma	1888		(See No. 15)		1	73	0	0	0	0	0	0	6	35	0	0	0	0	0	0	0	3	\$1,000
4 Antioch	1891		(Supply)	'36	26	71	0	3	0	3	0	0	1	51	0	31	13	12	1	57	0	451	\$6,450
5 Arborville, aa	1876		[R. E. Howell] d	'32-'35	78	186	30	12	8	0	0	0	1	100	50	26	11	13	1	50	0	740	\$4,000
6 Arcadia	1883		H. C. Van Valkenburgh	'03-'31	100	222	52	8	9	0	0	0	43	245	50	82	35	33	1	151	0	1,750	\$10,000
7 Arlington	1918		(See No. 15)		3	122	0	0	0	0	0	0	9	25	0	28	11	11	0	50	0	246	\$2,000
8 Ashby	1871		James M. Dickey	'16-'35	70	175	1	5	9	3	5	78	0	181	0	148	87	59	11	305	0	2,057	\$30,000
10 Aten, Crofton	1873		(Inactive)		6	11	1	0	0	0	0	0	0	0	0	0	0	0	0	0	0	0	\$1,000
11 Aurora, Fed.	1872		[James B. Brown, Pres.] i	'06-'25	59	143	12	6	6	4	0	4	160	315	20	36	15	14	0	65	0	2,390	\$42,000
12 Avoca	1865		(Inactive)		17	47	5	0	0	1	1	2	0	131	0	37	15	15	0	67	0	348	\$1,600
13 Beemer	1899		(Inactive)		36	99	30	21	0	1	1	1	0	50	0	20	8	1	0	5	0	176	\$4,000
14 Bertrand	1899		Ernest G. Larsen	'22-'36	80	200	0	0	0	0	3	5	8	0	0	19	13	8	6	46	0	585	\$4,200
15 Bingham	1870		(Inactive)		16	43	6	0	0	0	0	0	0	26	0	0	0	0	0	0	0	1,134	\$8,000
16 Blair	1891		(Inactive)		5	14	0	0	0	0	0	0	0	0	0	15	6	6	0	27	0	90	\$2,000
17 Bloomfield	1891		(See No. 48)		16	43	6	0	0	0	0	0	0	26	0	0	0	0	0	0	0	1,540	\$3,000
18 Brewster	1896		Percival C. Packer	'14-'36	59	160	29	12	15	1	2	3	80	110	52	29	32	12	0	29	15	816	\$8,000
19 Brule	1891		Mrs. Elizabeth Carlyon	'18-'31	21	55	4	4	4	0	0	0	0	92	0	29	7	7	0	30	0	1,239	\$23,000
20 Brunswick	1888		(Inactive)		47	147	34	9	9	0	0	4	6	49	112	16	16	0	0	0	0	1,540	\$3,000
21 Butte	1891		[Ray M. Logan, Lay, Pres.]	'36	89	230	24	1	8	0	6	3	107	182	44	111	46	44	0	201	0	1,540	\$3,000
22 Cambridge	1875		Harry E. Tweedy	'09-'26	20	79	11	0	0	0	0	0	0	112	22	40	17	16	1	74	0	871	\$8,900
23 Campbell	1875		(Inactive)		5	12	0	0	0	0	0	0	0	112	0	0	0	0	0	1	0	65	\$1,800
25 Camp Creek, bb	1868		(Inactive)		25	58	22	0	0	0	1	0	23	35	0	14	6	6	0	26	0	365	\$3,700
26 Carroll, Zion	1891		(Inactive)		12	40	0	0	0	1	0	11	0	60	8	19	8	8	5	41	0	1,548	\$8,000
27 Carroll	1901		(Inactive)		82	203	27	4	14	4	3	7	59	24	0	0	0	0	0	0	0	2,290	\$4,000
28 Chadron	1885		Eddy C. Newland	'00-'26	18	40	0	0	0	0	3	0	30	140	0	47	20	19	0	86	0	2,290	\$11,500
29 Clark, Fed.	1878		(Part Time Supply)	'36	40	104	30	0	10	5	3	48	0	0	0	0	0	0	0	0	0	1,357	\$13,000
30 Clay Center	1892		G. R. Birch	'15-'36	80	197	56	5	10	4	2	10	114	40	40	0	0	0	0	251	0	3,850	\$75,500
31 Colby	1871		[F. J. Tweedy]	'31-'35	97	254	69	21	34	4	2	6	140	230	33	137	58	65	1	251	0	1,800	\$8,500
32 Columbus, Fed.	1866		[Ray H. Turner, Presb.]	'31-'35	136	270	25	5	6	3	0	3	147	273	35	43	18	17	6	84	0	1,800	\$8,500
33 Cortland, Pilgrim	1875		David Tudor	'10-'33	131	311	70	38	2	3	1	6	7	87	20	14	6	5	0	25	0	98	\$1,500
34 Cowles	1883		(Inactive)		43	142	9	18	0	0	2	1	54	100	35	27	11	11	0	49	0	1,395	\$17,000
35 Crawford	1889		George Williams	'04-'34	43	142	9	18	0	0	2	1	54	100	35	27	11	11	0	49	0	1,395	\$17,000
36 Creighton	1872		[D. C. Anderson, Baptl. Ltr.]	'35	21	57	17	18	1	0	0	2	54	122	23	27	12	11	0	50	0	1,050	\$8,000
37 Crete, Ist.	1871		Jacob F. Balzer	'34-'37	102	257	30	7	13	4	16	29	104	178	73	69	73	8	314	0	2,600	\$20,500	
38 Crete, German	1871		[F. Philip, Reich]	'35-'35	48	110	1	0	0	4	1	6	6	67	35	0	4	15	0	19	0	800	\$10,000
39 Croton	1876		[F. J. Tweedy]	'08-'35	8	28	0	0	0	1	2	5	1	50	0	19	8	0	0	33	0	437	\$2,500
40 Culbertson, German	1926		George Kessler	'29-'35	53	105	0	6	6	1	0	1	1	50	30	10	14	59	0	75	285	1,400	\$11,000
41 Curtiss	1888		[J. Chris Nyrop]	'29-'36	33	86	7	0	19	1	6	7	35	67	15	16	7	12	5	40	0	1,000	\$21,500

aa Bradshaw bb Nebraska City d Chr. and Miss. At.

Explanation of Reference Marks, Page 76.

CHURCHES			MINISTERS				MEMBERS					Removed				Gifts on Apportionment			Local Finances			
Cites or Towns	Org.	Names	Ord. Cls.	Admitted			Average Attendance	Members			Y. P. S.	Budgeted			Total	Other Gifts	Home Exp.	Value Church Property				
				Ma.	To.	Ab.		C.	To.	D.		L.	T.	Conf.					Am.	Board	Un-Budgeted	
88	McCook	1882	'06-'28	82	228	33	5	18		3	82	88	1321	20	96	40	38	0	174	0	\$29,000	
89	"	1887	'19-'36	90	331	0	0	0	16	25	0	112	465	50	47	18	73	0	0	225	0	\$17,000
90	Mitchell, Fed.	1917	'15-'27	1	204	0	0	0	0	0	0	112	465	50	47	29	19	0	84	0	\$25,000	
91	Naper	1900		9	9	0	0	0	0	0	0	0	0	0	4	5	0	0	0	5	0	\$1,500
92	Naponee	1851		21	91	6	6	0	0	0	0	74	h104	0	14	6	0	0	26	0	\$23	
93	Neligh	1875	'24-'36	22	194	10	6	6	0	2	0	67	h104	22	16	23	22	5	106	0	\$20,000	
94	Newcastle, Com.	1884	'02-'36	95	206	0	0	1	1	12	1	142	h183	40	58	11	0	0	0	0	0	\$1,046
95	Norfolk, Ist	1870	'16-'26	231	546	46	16	37	10	6	45	150	c243	53	582	219	209	25	985	160	\$43,000	
96	"	1906	'16-'26	25	54	0	0	0	0	0	0	40	80	32	0	0	0	0	0	0	0	\$38,000
97	Ogallala	1884		44	118	6	1	6	1	2	46	171	60	0	0	0	0	0	0	0	0	\$1,494
98	Omaha, Central Park	1886	'27-'31	116	310	15	6	15	0	4	97	c370	75	66	28	26	0	0	0	0	0	\$3,515
99	"	1918	'32-'18	108	1,816	288	21	53	6	2	27	695	138	1,355	624	60	2,876	0	0	0	0	\$36,000
100	"	1914	'30-'31	52	136	10	5	6	0	2	32	135	20	27	12	11	0	0	0	0	0	\$90,000
101	"	1883	'31-'35	78	208	10	18	1	0	9	20	93	c104	48	73	30	29	0	0	0	0	\$352
102	Paisley, Unadilla	1892	'97-	16	51	3	7	1	0	0	0	21	21	21	9	14	0	0	0	0	0	\$2,500
103	Park, Elgin	1885	'90-'34	50	116	8	6	11	2	5	7	125	28	15	29	28	0	0	0	0	0	\$658
104	Petersburg	1894	'90-'34	18	44	12	0	0	2	4	6	20	21	14	6	6	0	0	0	0	0	\$4,500
105	Pierce	1882	'30-'37	101	228	12	13	13	0	4	4	4	80	15	31	13	12	0	0	0	0	\$11,000
106	Plainview	1907	'37-	93	226	32	5	8	2	2	4	4	105	20	43	18	17	0	0	0	0	\$1,529
107	Purdum	1903		14	25	9	1	3	0	1	1	31	50	20	23	9	9	0	0	0	0	\$200
108	Kavenna	1886	'32-'37	53	167	10	2	5	2	0	12	124	15	16	7	1	0	0	0	0	0	\$1,367
109	Red Cloud	1874		72	209	76	0	2	2	8	26	26	161	44	11	5	7	1	529	0	\$2,314	
110	Riverton	1874		20	35	0	0	0	0	1	5	6	4	0	14	6	6	0	0	0	0	\$89
111	Rockey, cc	1893	'00-'28	36	54	9	9	11	1	0	4	44	45	20	9	4	4	0	0	0	0	\$453
112	Salem	1914	'14-'35	87	5	5	8	22	2	4	6	166	20	6	2	2	0	0	0	0	0	\$900
113	Scottsbluff	1926	'33-'33	136	308	6	12	27	1	4	6	119	c133	105	18	7	7	0	0	0	0	\$3,348
114	Scraper	1871	'32-'36	99	227	100	6	12	2	1	3	203	25	68	34	27	0	0	0	25	0	\$2,496
115	Seneber	1904		13	37	1	3	3	0	0	0	20	36	12	2	6	1	0	0	0	0	\$212
116	Seward, Fed.	1887	'36-'36	28	81	0	10	10	0	3	3	50	c189	30	41	17	17	0	0	0	0	\$80
117	Silver Creek	1874		18	51	20	0	0	0	3	7	25	0	0	0	0	0	0	0	0	0	\$5,650
118	Springfield	1882		14	11	1	1	1	1	1	1	1	0	0	0	0	0	0	0	0	0	\$800
119	Springview	1887		11	4								36	15	15	0	0	0	0	0	0	\$1,616
120	Stanton	1878	'00-'36	108	276	28	0	3	2	0	221	114	115	50	39	16	16	0	0	0	0	\$3,000
121	Stockville	1890	'25-'36	15	37	0	0	16	1	0	1	34	48	25	15	6	6	0	0	0	0	\$817
122	Sutton, Fed.	1872	'99-'36	108	261	60	8	11	2	1	5	175	c288	35	99	41	39	0	0	0	0	\$7,500
123	"	1873	'11-'35	10	25			1	1	1	1	2	e	0	0	0	0	0	0	0	0	\$4,500
124	Syracuse, Fed.	1919	'93-'35	17	46						36		e	90	14	6	6	0	0	0	0	\$925
125	Taylor	1893	'30-'35	20	52	1	1	1	1	1	1	1	1	1	1	1	1	0	0	0	0	\$6,000
126	Theford	1899	'13-'34	39	88	19	8	10	3	4	7	60	c108	15	45	19	18	3	55	0	\$803	
127	Trenton	1887	'94-'35	30	108	11	3	3	2	4	4	60	115	12	5	5	0	0	0	0	0	\$1,381
128	Uheling	1906	'35-	38	80	17	2	3	0	2	3	65	c112	20	11	5	3	0	0	0	0	\$28,000
129	Venango	1888	'05-'33	34	77	12	8	12	2	0	2	60	119	20	55	23	22	0	0	0	0	\$750
130	Verdon	1868	'09-'26	64	189	43	6	8	2	4	6	91	c223	12	48	20	19	0	0	0	0	\$5,500
131	Wahou	1871		76	192	45	12	15	2	2	4	60	e223	18	87	41	35	5	168	50	\$9,068	
132	Wallace	1889	'09-'26	4	10	0	0	0	0	0	0	7	15	0	1	6	2	0	0	0	0	\$19,000
133	Wayland, Gresham	1883	'18-'30	79	172	45	4	5	2	2	4	4	110	15	38	16	15	18	18	0	0	\$1,500

Explanation of Reference Marks, Page 76.

CHURCHES		MINISTERS		MEMBERS			Admitted			Removed			Average Attendance		S. S. Members		Y. P. S. Members		Gifts on Apportionment					Local Finances				
Cities or Towns	Org.	Names	Ord. Cl.	Ma.	To.	Ab.	C.	To.	D.	L.	T.								Conf.	Am. Board	Home Board	Un-budgeted	Total	Other Gifts	Home Exp.	Church Property	Value	
134 Weeping Water	1860	George S. Hunt	'28-'36	108	244	—	1	1	3	6	9	—	—	—	—	—	—	—	78	33	31	0	142	0	1,393	\$50,000		
135 West Cedar Valley	1874	(Inactive)		13	15	5	0	0	0	1	14	27	6	76	—	—	—	—	0	0	0	0	42	0	899	3,000		
136 West Point	1878	Y. Ralph Pinkham	'09-'34	16	32	5	0	0	0	0	0	2	45	128	—	—	—	—	23	10	9	0	42	0	2,000	\$5,000		
137 Wisner	1880	Homer W. Cox	'10-'35	53	165	65	13	17	2	0	2	4	50	101	—	—	—	—	55	23	22	8	108	0	1,187	30,000		
138 York	1872	[E. R. West, <i>Bapt.</i>]	'36	62	183	30	0	0	2	2	4	3	50	101	—	—	—	—	32	35	33	6	156	0	750	1,800		
139 .. German	1915	Ernest A. Grams, 1	'08-'26	14	25	0	0	0	2	0	5	25	—	—	—	—	—	—	0	4	14	0	18	0	0	0	0	
Membership of dropped Chs.																												
Undesignated Gifts																												
Totals:				863	21595	2540	675	1188	223	394	1771	73	16176	3,378	8,345	4,683	3,787	522	17,337	2,173	206843	2,949,218						

Explanation of Reference Marks, Page 76.

CHURCHES DROPPED: (1) Burtoth.
 CHURCHES: 139, **Served by pastors:** 100 (installed 7; recognized 4; other Cong. and Chr. 7); other denom. 7; **licentiates:** 2; unclassified 9). **No. pastors serving:** 87.
Part time supplies: 2. **Inactive churches:** 10. **Vacant churches:** 31.

MINISTERS IN FULL STANDING: 121 (pastors 77; others 44).
 BAPTISMS: Infants 356; Adults 242. FAMILIES: 8,267.

NO. OF CHURCHES REPORTING: Average Church Attendance 70; Y. P. S. 86; Home Expenses 124; Church Property 138; Parsonages 115; Invested Funds 12 (amount \$23,625); Debts 33 (amount \$285,511).

NO. OF CHURCHES CONTRIBUTING TO APPORTIONMENT AND OTHER RENEWALCES, 124 (amount \$19,510); On apportionment 123 (State Conf. 111; A. B. C. F. M. 122; Home Boards 122; Unbudgeted 42). Other Gifts 23.

SALARIES: No. churches and yoked fields reporting 105 (amount \$116,047). Part time supplies 2 (amount \$7,882). **Pastoral Units:** 84. **Average Salary for regular service:** \$1,288.

LEGACIES: No. 38 and 84 (amounts not reported). Total \$2,772.
 YOKED CHURCHES: Nos. 31-39; 38-55; 41-121; 46-136.
 LARGER PARISHES: Nos. 4-8-15; 18-48-107; 64-115-126.
 For comparative statistics by states see Summary I following schedules.

NEVADA
 See California Northern

**NEW HAMPSHIRE (Directory 70-75)
(Including Maine No. 29, Vermont Nos. 39, 197)**

CHURCHES	CITIES or TOWNS	ORG.	MINISTERS			MEMBERS			Admitted			Removed			Average Attendance	S. Members	Y. P. S. Members	Gifts on Apportionment				Local Finances			
			Names	Ord. Cld.	Ma.	To.	Ab.	C.	To.	D.	L.	T.	Conf.	Am. Board				Home Board	Unbudgeted	Total	Other Gifts	Home Exp.	Church Property	Value	
1 Acworth		1773	(H. Raymond Danforth, Lic. '31 LE. S. Samborn, p. em., \$ '35		16	42	14	0	0	0	1	0	0	1	25	10	0	7	10	10	0	27	27	965	\$9,000
2 Alstead, Ist, Center		1778			16	15	1	0	0	0	0	0	0	0	20	e 32	14	6	10	9	0	25	0	1500	
3 " 2nd, East		1785			17	25	6	0	1	1	0	0	0	0	—	c 69	20	19	30	29	0	79	78	164	3,000
4 " 3rd, Fed., d		1832			13	40	3	0	2	1	1	0	0	0	—	cb 07	25	19	18	0	90	0	431	\$9,500	
5 Alton		1827	(Arthur V. Woodworth		20	65	17	2	0	2	1	1	0	2	—	cb 77	28	10	18	0	25	25	1,375	\$8,500	
6 Amherst		1741			30	91	3	8	10	0	0	3	0	3	e 112	120	180	172	0	472	330	2,200	\$16,200		
7 " " Dover, East		1782	oOliver H. Munroe, \$ '24-'27		29	80	31	0	2	0	0	0	0	0	18	o 11	30	0	0	83	56	866	\$3,500		
8 " " " "		1880	oOliver H. Munroe, \$ '24-'27		8	14	6	0	0	0	0	0	0	0	32	o 10	0	0	10	0	10	0	140	1,000	
9 Andover, West		1863	oJohn W. Logan, \$ '14-'29		12	44	10	0	0	0	0	0	0	0	22	30	0	6	14	2	41	0	590	\$12,000	
10 Atkinson		1772	C Julian Tutill, \$ '94-'18		4	8	0	0	0	0	0	0	0	0	15	0	0	5	6	1	18	0	300	\$6,000	
11 Auburn		1843	(Part Time Supply)		2	5	2	0	0	0	0	0	0	0	1	0	0	0	0	0	0	0	0	1,061	\$12,000
12 Barnstead		1867	oHarry W. Taylor, \$ '21-'36		13	49	24	0	0	0	3	0	0	0	0	0	0	0	0	0	0	0	0	300	\$6,000
13 " South, Center		1882	(Part Time Supply)		15	33	6	0	0	0	0	0	0	0	61	c 80	0	0	15	15	0	60	0	416	2,000
14 " North, Center		1896			20	6	1	3	0	0	0	0	0	0	0	10	15	23	22	0	40	10	259	2,000	
15 Bartlett		1895			7	20	6	1	3	0	0	0	0	0	0	c 50	0	0	0	0	0	0	0	225	2,500
16 Bath		1844	(Ben M. Smith, M. E., \$ '02-'29		25	10	6	7	0	0	0	0	0	0	0	0	13	21	20	0	54	0	1,050	\$10,000	
17 Bennington		1839	oJohn W. Logan	'14-'29	19	59	18	6	7	0	0	0	0	0	49	h 96	12	49	57	53	2	163	10	1,714	\$7,700
18 Berlin		1877	Henry C. Stallard, \$ '13-'27		104	392	121	1	1	4	8	13	0	0	—	c 114	105	43	21	20	7	91	0	1,948	\$35,000
19 Bethlehem		1802	(Inactive)		17	37	24	0	0	0	0	0	0	0	0	0	0	0	0	0	0	0	0	1,945	\$10,000
20 Boscawon		1774	Asa M. Parker, r	'10-'34	18	60	12	0	1	2	0	2	53	45	12	42	61	62	60	13	108	15	1,945	\$18,000	
21 Brentwood, Exeter, R. I		1747	(R. W. E. DeWolfe, Bap.)	'22-'36	18	60	50	32	0	0	0	0	42	20	4	7	0	7	6	0	17	17	3,000	—	
22 Bristol, Fed.		1826	(C. B. Vinger, M. E., \$ '29-'35		21	74	10	11	1	2	0	2	0	140	34	135	38	37	0	210	0	210	0	3,525	\$15,000
23 Canton, Plymouth		1770	(Eric W. Bascom, Lay.)	'33-'33	19	30	2	0	1	0	1	0	1	41	12	35	50	48	10	143	0	143	0	800	\$6,500
24 Candia, c		1774	Henry J. Chandler, \$ '29-'31		27	90	25	6	5	1	2	3	62	99	60	46	44	5	125	120	0	1,000	11,000	\$7,000	
25 Canterbury		1760	Eric W. Bascom, Lay.	'33-'33	19	30	2	0	1	0	1	0	1	36	c 35	0	9	11	10	1	31	0	964	\$7,000	
26 Center Harbor		1838	Albert L. Coombs	'29-'31	13	50	9	0	0	0	0	0	0	0	0	0	0	0	0	0	0	0	0	1,169	\$11,400
27 Center Tuftonboro		1860	(Part Time Supply)	'35-'35	1	9	23	7	13	3	0	4	—	c 56	19	15	24	23	1	63	46	1,329	\$14,200		
28 Charlestown		1835	Richard F. Manwell, \$ '30-'33		14	14	6	0	0	0	0	0	0	0	0	0	0	0	0	0	0	0	0	1,500	\$1,500
29 Chatham, Stow, Me.		1861	(Honier R. Phelps, \$ '88		45	142	26	0	0	5	0	5	06	107	24	50	75	72	0	197	200	1,082	\$10,300		
30 Chester		1731	(Silas N. Adams, p. em., \$ '33-'28		18	60	20	0	1	2	0	2	54	e 65	0	14	22	21	5	62	65	1,207	\$6,000		
31 Chichester, North		1791	H. Franklin Parker	'18-'36	102	290	50	3	8	9	0	9	91	c 115	25	147	189	182	14	532	35	3,880	\$90,000		
32 Claremont		1802	Charles E. Dunn, \$ '34-'35		16	103	20	11	13	0	0	0	62	c 72	0	11	16	15	0	42	0	42	0	1,900	\$18,000
33 Colebrook		1730	(Richard F. Beyer, \$ '22-'31		151	498	50	0	3	3	6	196	c 400	145	43	519	498	56	1,311	403	45,610	\$59,000			
34 Concord, 1st		1837	(George H. Reed, p. em., \$ '06-'28		59	166	34	0	0	7	2	13	55	e 137	145	63	64	62	0	169	91	2,986	\$32,000		
35 " West		1837	Franklin C. Thompson	'24-'31	1218	628	—	4	1	0	0	2	e 339	55	1,063	1,345	1,292	24	3,754	0	0	0	100,000	\$100,000	
36 " South		1882	Andrew V. McCracken, \$ '15-'26		27	84	12	0	4	1	0	0	0	c 140	23	0	0	16	9	75	21	1,855	\$14,750		
37 " East, R. D. 6		1886	Thomas D. Heming, \$ '19-'36		75	184	59	8	0	4	0	0	65	e 49	0	0	0	0	0	0	0	0	0	2,426	\$20,000
38 Conway, 2nd		1781	(Part Time Supply)		21	58	10	0	0	0	0	0	0	0	0	0	0	0	0	0	0	0	0	358	\$2,500
39 Cornish, Windsor, Vt.		1781	(Part Time Supply)		21	58	10	0	0	0	0	0	0	0	0	0	0	0	0	0	0	0	0	358	\$2,500

m Approximate number of men.
c Manchester, R. D. 1.
d Larger Parish Nos. 2, 3, 4, 102.
Explanation of Reference Marks, Page 76.

CHURCHES	Cities or Towns	Org.	MINISTERS					MEMBERS						Admitted			Removed			Average Attendance	S. S. Members	Y. P. S. Members	Gifts on Apportionment					Total	Other Gifts	Home Exp.	Local Finances Value Church Property		
			Names	Ord. Cld.	To.			Ab.			C.	To.	D.	L.	T.	Conf.	Am. Board	Home Board	Un-Budgeted				S.	P.	S.	Conf.	Am. Board					Home Board	Un-Budgeted
					Ma.	To.	Ab.	Ma.	To.	Ab.																							
165 Somersworth		1897	29	101	20	1	1	1	2	1	3	2	0	5	30	30	30	30	0	220	213	45	400	28,000									
166 South Merrimack		1829	11	35	11	0	0	0	0	0	2	0	2	2	3	3	3	3	0	70	70	15	15	2,500									
167 South Seabrook, c		1846	4	48	0	0	0	0	0	0	0	0	0	0	24	76	15	23	0	62	0	670	11,000										
168 Stewartstown, West		1867	1	64	7	2	5	0	0	0	0	0	1	1	71	30	30	0	45	0	45	0	716	4,500									
169 Stratham		1787	21	64	7	2	5	0	0	0	0	0	1	1	36	0	0	0	0	0	0	0	938	3,600									
170 Stratham, Com., d		1717	17	53	23	0	0	0	0	0	2	0	2	2	36	0	0	0	0	35	0	35	5	970	8,000								
171 Sullivan		1927	16	12	13	0	2	0	0	0	0	0	0	0	23	33	6	7	0	25	0	15	153	4,000									
172 Sullivan		1792	12	27	16	0	0	0	0	0	1	0	1	1	12	34	0	0	0	28	0	23	0	235	0								
173 East		1876	8	20	6	0	0	0	0	0	0	0	0	6	12	0	0	0	0	0	0	0	0	1,896	3,500								
174 Surry		1769	3	20	6	0	0	0	0	0	1	0	1	0	20	0	0	0	0	120	5	0	0	1,806	8,500								
175 Swanzey, Keene, R. D. 1		1741	45	139	41	1	1	1	1	1	3	2	5	5	20	46	44	0	30	120	5	0	0	1,920	7,000								
176 Tamworth		1792	15	32	2	5	6	3	0	0	3	0	2	2	47	0	1	2	0	5	0	0	0	1,142	8,800								
177 Temple		1771	15	39	0	0	0	0	0	0	0	0	0	0	35	25	0	0	0	3	0	3	0	3	2,222	47,000							
178 Temple		1822	75	226	43	5	10	4	0	4	17	4	17	4	173	155	140	33	0	1,072	1,007	2,056	4	44,000									
179 Troy		1815	75	102	15	0	0	0	0	0	1	0	1	54	55	7	10	8	0	26	0	0	0	2,056	44,000								
180 "Finnish"		1910	4	15	0	0	0	0	0	0	0	0	0	1	9	0	0	0	0	20	0	0	0	1,153	1,500								
181 Tuffonboro, 2nd, f		1864	4	13	1	0	0	0	0	0	0	0	0	1	4	0	0	0	0	0	0	0	0	0	1,500	0							
182 Union		1881	7	41	10	0	3	2	0	0	2	0	2	—	—	—	—	—	—	104	7	759	0	7,000									
183 Wakefield		1785	5	28	6	0	1	0	0	0	0	0	0	0	44	66	0	0	63	0	0	0	0	4,500									
184 Walpole		1761	16	82	15	0	3	1	1	2	4	1	2	44	0	0	0	0	163	0	0	0	0	2,332	25,000								
185 Warner		1772	43	140	45	4	12	3	0	4	73	0	22	27	10	39	35	0	106	19	0	0	0	2,000	22,500								
186 Washington		1780	4	9	0	0	0	0	0	0	0	0	0	0	15	0	0	0	29	0	0	0	0	300	3,000								
187 Webster, Penacook, R. 5		1804	10	40	13	0	2	0	2	2	0	0	2	47	0	0	0	0	110	43	116	0	0	885	4,700								
188 Wentworth		1828	23	64	14	0	0	0	0	0	0	0	2	11	0	0	0	0	6	0	0	0	0	3,855	4,700								
189 West Lebanon		1849	83	219	37	4	6	2	0	2	11	0	2	50	0	0	0	0	291	90	0	0	0	0	26,000								
190 Westmoreland		1764	27	69	36	0	6	1	0	1	1	0	1	11	0	0	0	0	291	90	0	0	0	0	5,000								
191 Wilton, Fed.		1829	1	15	10	0	0	0	0	0	0	0	0	16	0	0	0	0	25	0	0	0	0	1,489	5,000								
192 "North, So. Danbury		1917	12	31	6	0	0	0	0	0	0	0	0	0	0	0	0	0	0	0	0	0	0	0	105	2,000							
193 Wilton		1823	63	121	22	8	14	1	9	10	96	0	0	0	150	28	19	30	0	78	78	0	0	2,478	15,000								
194 Winchester, Fed.		1736	49	140	48	0	3	0	0	3	0	0	7	175	0	23	30	25	0	63	405	0	0	4,058	47,000								
195 Wolfeboro		1834	58	224	51	17	21	2	4	104	109	129	131	126	35	421	200	4,772	0	0	0	0	0	0	15,500								
196 "Chr.		1838	24	63	0	0	0	0	0	0	0	0	0	0	0	0	0	0	0	0	0	0	0	0	1,200	13,000							
VERMONT		1851	57	148	41	0	0	2	1	3	42	0	0	0	0	0	0	0	0	0	0	0	0	0	0	1,200	13,000						
Woodstock																																	
Undesignated Gifts																																	
Totals:			8,122	28,510	4,857	610	950	303	218	752	60	15	450	3,937	113,180	15,824	19,801	1,420	44	901	16,414	412	406	4,271	951								

d Greenland. † On year's leave of absence to June 1, 1937. ‡ Mirror Lake.

Explanation of Reference Marks, Page 76.

c Rand Memorial.

NEW HAMPSHIRE SUMMARY

CHURCHES: 197. Served by pastors: 148 (installed 24; recognized 3; other Cong. and Chr. 84; other denom. 20; licentiate 5; unclassified 12). No. pastors serving: 133. Part time supplies: 17. Inactive churches: 5. Vacant churches: 27.

MINISTERS IN FULL STANDING: 165 (pastors 100; others 65).

BAPTISMS: Infants 471; Adults 265. FAMILIES: 20,569.

NO. OF CHURCHES REPORTING: Average Church Attendance 103; Y. P. S. 102; Home Expenses 133; Church Property 192; Parsonages 143; Invested Funds 162 (amount \$2,052,641); Debts 39 (amount \$87,761).

NO. OF CHURCHES CONTRIBUTING TO APPOINTMENT AND OTHER BENEVOLENCES, 170 (amount \$60,415); Or. appointment 170 (State Cont. 166; A. B. C. F. M. 165; Home Boards 164; Unbudgeted 73). Other Gifts 103.

SALARIES: No. churches and yoked fields reporting 158 (amount \$216,388). Part

time supplies 27 (amount \$10,713). Pastoral Units: 131. Average Salary for regular service: \$1,570.

LEGACIES: No. 2, \$100; No. 9, \$200; No. 18, \$3,250; No. 47, \$2,000; No. 48, \$1,000; No. 60, \$500; No. 62, \$500; No. 64, \$3,910; No. 70, \$300; No. 73, \$1,000; No. 78, \$5,500; No. 92, \$1,000; No. 96, \$1,000; No. 110, \$1,000; No. 112, \$2,000; No. 113, \$848; No. 116, \$3,000; No. 118, \$500; No. 126, \$6,303; No. 127, \$1,000; No. 131, \$1,000; No. 148, \$500; No. 150, \$1,265; No. 165, \$1,000; No. 189, \$100; No. 197, \$1,000.

YOKED CHURCHES: Nos. 7-8; 9-17; 13-150; 42-73; 53-112; 56-104; 79-167; 134-180; 140-141; 142-143; 162-187; 182-183.

LARGER PARISH: Nos. 2-3-4-102; 50-83-127.

For comparative statistics by states see Summary I following schedules.

NEW JERSEY

See Middle Atlantic and Afro Christian

NEW MEXICO

See Southwest

Table with columns: CHURCHES, MINISTERS, MEMBERS (Ma., To., Ab., C., To., D., L., T.), Average Attendance, S. Members, Y. P. S. Members, Gifts on Apportionment (Cont., Am. Board, Home Board, Unbudgeted, Total), Other Gifts, Home Exp., Value Church Property. Rows list churches from Canarsie Central to Pilgrims, including names of ministers and financial data.

a Southold, N. Y.
b Church of the Pilgrims,
j Sued. Ev. Miss. Cong.
k Church of the N. Y.

Explanation of Reference Marks, Page 76.

CHURCHES		MINISTERS		MEMBERS				Admitted				Removed				Average Attendance		M. S. Members		Y. P. S. Members				Gifts on Apportionment				Local Finances	
Cities or Towns	Org.	Names	Ord. Ctd.	Ma.	To.	Ab.	C.	To.	D.	L.	T.	C.	Am. Board	Home Board	Un. Budgeted	Total	Cont.	Am. Board	Home Board	Un. Budgeted	Total	Other Gifts	Home Exp.	Value Church Property					
321	Wellsville	1854	Milton H. Sangree	98	257	24	0	5	3	3	6	63	e141	12	268	235	247	47	797	200	4,971	*90,000							
322	West Bloomfield	1794	Frederick C. Webber	49	134	24	1	5	3	3	8	h 99	—	—	—	—	—	—	—	—	—	1,435	15,000						
323	West Brook, Walton	1857		33	115																								
324	West Gorton, Gorton	1816		35	103	45	0	0	1	2	3	38	95	30	16	10	10	0	36	34	1,300	*8,000							
325	Westmoreland	1794		10	23		0	0	0	0	4	12	0	0	0	0	0	0	0	0	0								
326	West Newark, a	'23-'27	D. Glyn Lewis	5	18		0	0	1	0	1	—	0	—	—	—	—	—	—	—	—	176	—	—					
327	West Shelby																												
328	West Winfield	1799	Grant M. Setch	41	141	17	0	4	4	4	8	—	h103	—	127	112	118	8	365	0	2,393	24,000							
329	White Plains, e	1905	C. Sumner Osgood	144	398	50	9	16	5	6	8	—	e230	35	208	160	158	8	536	178	5,397	40,000							
330	" Ch. in Highlands	1930	Arthur S. Wheelock	210	519	50	18	35	2	6	8	172	e230	20	365	320	315	54	1,054	0	10,753	58,954							
331	" Ridgeview	'01-'01	Wm. D. Street	267	665	35	11	31	4	17	22	155	e230	150	1,386	1,230	1,118	130	3,864	4,676	12,829	58,000							
332	Willisboro	'90-'05	Chas. W. Grupe	28	87	16	9	12	3	4	5	47	71	40	61	48	54	39	202	33	610	*8,000							
333	Winthrop, Fed.	1888	Jos. T. Ruston	27	67	5	0	0	2	0	5	40	31	50	25	17	17	0	59	60	2,439	*7,000							
334	Woodville	'26-'30		112	37	10	—	—	—	—	—	—	60	—	—	—	—	—	—	—	—	—	—	—					
335	Yonkers, Bush	1836		—	—	—	—	—	—	—	—	—	—	—	—	—	—	—	—	—	—	—	—	—					
ONTARIO, CANADA																													
336	Bloomington	1833	yEdgar E. Morton, d	25	65	—	0	0	0	3	3	—	88	48	16	14	14	0	31	0	0	4,000	—	—					
337	Keswick	1821	Robert Serrick, b, c	20	43	—	2	2	1	0	1	55	—	—	—	—	—	—	—	—	—	—	—	—					
338	Little Britain		Douglas C. Percy																										
339	New Market	1874	W. S. Alexander	124	337	60	8	14	4	0	4	120	e445	120	73	66	61	0	200	175	3,986	*36,500							
340	Ringwood	'09-'34	yEdgar E. Morton, d	23	68	8	0	0	0	0	0	442	160	0	0	44	14	0	58	197	847	3,300	—						
341	Stouffville, Altona	'06-'21	yEdgar E. Morton	18	38	—	0	0	2	4	6	55	e171	9	0	44	0	44	150	0	16	0	4,000	—					
342	" Church Hill	'872	yArthur Greer	24	57	17	2	2	1	3	4	8	8	45	6	5	5	0	16	0	0	395	—	—					
343	" Memorial	'36	yArthur Greer	18	47	16	0	0	3	1	4	30	102	25	0	41	0	41	0	0	0	0	—	—					
344	Toronto, Olivet	1909																											
Membership dropped Chs.																													
Undesignated Gifts																													
Totals:				28,432	73,458	9,791	1920	3510	912	857	2950	84	37,165	11276	35749	44207	35835	9,669	125160	110911	1027296	13918770							

a Newark Valley. b Toronto. c D. O. Van Norman, p. em. d Stouffville. e Chatterton Hill. f Explanation of Reference Marks, Page 76.

NEW YORK SUMMARY

CHURCHES ADDED: (2) Little Britain, Ont., Can.; Olivet, Toronto, Ont., Can.
 CHURCHES DROPPED: (9) Fairview; Jamestown, *Danish*; New Britain; New York City; Borough Park; Norfolk; Red Rock; Rural Grove; Silosau; Virginia, Baldwin, Ont. Can.
 CHURCHES CHANGED: (2) From Altona, Ont., Can., to Stouffville, Altona, Ont., Can.; Church Hill, Ont., Can., to Stouffville, Church Hill, Ont., Can.
 CHURCHES: 344. **Served by pastors**: 283 (installed 4; other Cong. and Chr. 238; other denom. 35; licentiates 4; unclassified 2). **No. pastors serving**: 262. **Vacant churches**: 61.
 MINISTERS IN FULL STANDING: 389 (pastors 224; others 165).
 BAPTISMS: Infants 1,218; Adults 480. FAMILIES: 31,296.
 NO. OF CHURCHES REPORTING: Average Church Attendance 181; Y. P. S. 237; Home Expenses 233; Church Property 309; Parsonages 213; Invested Funds 105 (amount \$1,386,245); Debts 92 (amount \$1,209,999).

NO. OF CHURCHES CONTRIBUTING TO APPORTIONMENT AND OTHER

BENEVOLENCES, 274 (amount \$236,071); On apportionment 268 (State Cont. 291; A. C. F. M. 245; Home Boards 244; Unbudgeted 166). Other Gifts 198.
 SALARIES: No. churches and yoked fields reporting 230 (amount \$424,703). Part time supplies 10 (amount \$4,128). **Pastoral Units**: 220. **Average Salary for regular service**: \$1,912.

LEGACIES: No. 5, \$500; No. 8, \$1,000; No. 48, \$100; No. 56, \$450; No. 74, \$25,000; No. 80, \$200; No. 90, \$1,000; No. 98, \$500; No. 101, \$200; No. 103, \$1,000; No. 104, \$1,000; No. 123, \$1,000; No. 126, \$16; No. 134, \$8,190; No. 135, \$1,000; No. 148, \$1,500; No. 151, \$950; No. 173, \$1,000; No. 201, \$100; No. 214, \$5,000; No. 215, \$1,500; No. 244, \$11,000; No. 245, \$700; No. 260, \$300; No. 263, \$1,527; No. 266, \$500; No. 267, \$100; No. 310, \$190; No. 317, \$425; No. 318, \$100; No. 333, \$1,400.

YOKED CHURCHES: Nos. 10-206; 15-256; 29-32; 33-268; 41-46; 51-61; 54-92-296; 55-63; 56-57; 58-108; 60-222; 72-117; 79-275; 81-132; 107-111; 121-231; 133-290; 210-227; 292-303; 336-340-341; 342-343.

For comparative statistics by states see Summary I following schedules.

NORTH CAROLINA (White)

See Southern Convention

CHURCHES			MINISTERS			MEMBERS						Admitted						Removed			Attendance			T. P. S.			Gifts or Apportionment						Local Finances	
Cities or Towns	Org	1885-1916	Names	Ord. Cl'd.	MEMBERS			Admitted			Removed			Attendance			T. P. S.			Gifts or Apportionment						Home Exp.	Value Church Property							
					Ma.	To.	Ab.	C.	To.	D.	L.	T.	Average	S.	M.	Cont.	Am. Board.	Home Board.	Un-budgeted	Total	Other Gifts													
40 Fargo, Plymouth	1885	'28-'35	Clarence E. Part		124	293	32	9	16	6	10	59	181	200	50	50	160	4,672	\$7,515															
41 Fessenden	1893	'02-'32	ySheldon Slater, §		9	30	2	0	0	0	0	2	50	11	11	6	0	0	0															
42 Flasher	1908	'06-'28	yWilliam T. Boyd		25	47	13	4	4	0	0	1	25	65	15	0	0	0	0															
43 Forhan	1886	'34-'34	yWilliam A. Ebertz (Supply)		11	41	11	4	0	0	0	1	30	68	0	0	0	0	0															
44 Foxholm	1916				5	10	0	0	0	0	0	0	100	0	0	0	0	0	0															
45 Fredonia, Nazareth, Ger.	1898	'30-'35	yRudolph Kirschenmann		33	95	65	7	11	2	11	150	100	60	60	21	0	0	0															
46 Gackle, Emmanuels, Ger.	1909	'30-'35	yRudolph Kirschenmann (Part Time Supply)		71	139	0	10	7	10	2	0	125	102	35	15	15	300	1,500															
47 " 1st, German	1909	'01-'31	yAnton R. Larson		7	20	0	0	0	0	0	0	60	40	20	30	0	0	0															
48 Gardner	1890	'01-'31			74	184	2	18	19	2	2	4	68	163	20	30	1,825	\$3,000																
49 Garrison	1906				25	52	2	0	7	0	0	0	45	34	15	0	370	\$2,000																
50 " Kloestitz, German	1911				18	25	0	0	0	1	0	1	20	eb	38	10	242	1,800																
51 " St. Johannes, German	1913				19	38	0	0	0	0	4	5	30	eb	43	30	21	300	1,900															
52 " St. Paul, German	1907		(Inactive)		11	1	0	0	0	0	0	0	0	0	0	0	0	0	0															
53 Gascogne	1908	'32-'37	yWilliam Frieboes		19	38	0	0	1	0	1	0	46	0	0	0	0	0	0															
54 Glen Ullin, Evang. Ger.	1904				30	78	32	0	0	0	0	1	—	0	0	0	0	0	0															
55 " 1st	1894	'32-'37			12	24	0	0	0	0	0	0	62	35	—	0	0	0	0															
56 " New Glueckstal, Ger.	1905		yWilliam Frieboes		29	60	0	0	0	0	0	0	55	0	0	0	0	0	0															
57 Golden Valley, d	1913				66	166	0	4	13	1	15	67	137	200	22	23	143	3,716	\$2,000															
58 Grand Forks, Plymouth	1903	'17-'30	yW. Murray Allan		39	115	27	1	8	0	0	0	100	100	18	0	2	10	440	\$5,000														
59 Granville, Hope	1906	'12-'31	yRowland S. Jones, §		5	17	2	0	0	0	0	0	—	60	18	0	0	0	0															
60 Halliday	1916	'31-'36	yAvery D. Weage, §		37	93	0	0	0	0	0	0	—	100	0	0	0	0	0															
61 Hankinson	1887	'18-'37	William M. Osborn		21	45	0	0	0	0	0	3	—	—	30	0	0	0	0															
62 Harvey, Eigenheim, Ger.	1895	'35-'35	yJacob Nein		16	41	0	0	0	0	0	0	—	—	0	0	0	0	0															
63 " 1st	1893				16	33	9	9	2	1	0	3	40	40	0	0	0	0	0															
64 " 1st, German	1893	'35-'35	yJacob Nein		16	33	9	9	2	1	0	3	40	40	0	0	0	0	0															
65 Havana	1896	'34-'34	yWilliam A. Ebertz, §		24	47	3	1	3	0	0	0	3	38	25	0	0	0	0															
66 Havelock	1924	'33-'33	yJames C. Perkins, Jr., §		3	13	3	0	0	0	0	0	1	8	0	0	0	0	0															
67 Haynes	1907	'08-'30	yGeorge B. Caley, §		6	25	0	0	0	0	0	0	1	49	24	0	7	116	1,200															
68 Hazen, New Bethel, Ger.	1931	'08-'36	yFrederick J. Wacker		35	71	0	12	12	1	0	14	52	56	0	10	392	\$2,000																
69 Heaton	1906	'02-'22	ySheldon Slater		33	72	0	0	0	1	0	19	50	56	0	0	0	0	0															
70 Hebron, Bethanien, Ger.	1896	'27-'36	yCarl Roemnich (Supply)		50	101	0	6	23	2	7	9	90	75	0	10	132	3,500																
71 " 1st	1908				45	117	30	0	0	0	0	0	0	0	0	0	0	0	0															
72 " 1st, German	1914	'27-'36	yCarl Roemnich		87	179	0	7	40	1	6	9	225	180	125	95	200	3,390	\$5,200															
73 Hesper	1899	'35-'35	yH. Van Kommer, Bapt.		10	23	44	1	2	1	4	5	49	39	0	0	0	0	0															
74 Hettinger	1907	'08-'30	yGeorge B. Caley		36	117	44	2	10	0	6	6	60	67	0	0	0	0	0															
75 Hillsboro	1891	'02-'36	Harry R. Harris		46	123	40	12	0	0	0	0	0	0	0	0	0	0	0															
76 Hope	1882		(C. A. Koppeler, M. D., §)		61	154	88	11	11	4	3	9	65	48	—	0	0	0	0															
77 Hurd	1907		ySheldon Slater, §		2	4	0	0	0	0	0	0	—	—	0	0	0	0	0															
78 Hurdfield	1907	'02-'28	yGeorge M. Thomas		11	22	2	0	0	0	0	0	44	44	—	0	0	0	0															
79 Jamestown	1889	'32-'32	(Chas. H. Phillips, P. em. §)		111	295	68	13	13	2	3	7	105	137	65	12	90	2,376	\$20,900															
80 Jud, Dreieckigkeit, Ger.	1909	'30-'35	yRudolph Kirschenmann, §		20	33	—	0	0	1	2	3	30	19	0	0	0	0	0															
81 " Postal, German	1896	'27-'35	yBernard Moos, §		10	20	0	1	1	0	0	0	25	12	0	0	0	0	0															
82 Kildcer	1916	'31-'36	yAvery D. Weage		16	59	12	0	1	0	1	2	50	35	3	6	40	845	3,900															

d Hoffmanns, German.

State Work is financed through the Home Board.

Explanation of Reference Marks, Page 76.

CHURCHES		MINISTERS				MEMBERS				Admitted				Removed			Average Attendance			Members		Conf.				Budgeted			Home Board			Total			Other Gifts		Local Finances	
Cities or Towns		Names		Ord. Cld.		Ma.		Ab.		C.		To.		D.		L.		T.		Members			Members			Un-Budgeted			Home			Home			Church Value			
		Names		Ord. Cld.		Ma.		Ab.		C.		To.		D.		L.		T.		Members			Members			Un-Budgeted			Home			Home			Church Value			
83	Kulm, Ist. <i>German</i>	1894	yBernard Moos	'27-'35	59	119	2	3	3	3	5	0	0	0	0	5	1	1	96	38	92	22	0	0	0	0	0	0	0	0	0	0	0	114	0	0	10,000	
84	" Gnadentfeld, <i>German</i>	1886	yBernard Moos	'27-'35	20	40	1	0	0	0	0	0	0	0	0	0	0	0	50	50	0	0	0	0	0	0	0	0	0	0	0	0	0	0	1,500			
85	" Neu Beresina, <i>Ger.</i>	1902	yBernard Moos	'27-'35	20	40	0	0	0	0	2	4	2	2	4	6	0	0	53	53	0	0	0	0	0	0	0	0	0	0	0	0	0	0	1,500			
86	Lakota, <i>Fed.</i>	1896			12	30	0	0	0	0	0	0	0	0	0	0	0	20	60	25	3	6	0	0	0	0	0	0	0	0	0	0	0	9,000				
87	Leeds, <i>Community</i>	1925			22	57	0	0	0	0	0	0	0	0	0	0	0	0	30	—	6	12	0	0	0	0	0	0	0	0	0	0	0	4,000				
88	Lemon, S. D., <i>e</i>	1918	yGeorge B. Caley, §	'08-'30	8	20	0	0	0	0	0	0	0	0	0	0	0	0	—	—	0	0	0	0	0	0	0	0	0	0	0	0	0	1,800				
89	Lignite	1912	(Inactive)		13	8	0	0	0	0	0	0	0	0	0	0	0	0	—	—	0	0	0	0	0	0	0	0	0	0	0	0	0	1,200				
90	Litchville	1904	(Inactive)		5	9	0	0	0	0	0	0	0	0	0	0	0	0	—	—	0	0	0	0	0	0	0	0	0	0	0	0	0	1,000				
91	Lucca	1906	(Supply)		19	40	4	0	0	0	1	1	0	0	0	1	27	25	0	0	0	0	0	0	0	0	0	0	0	0	0	0	0	1,000				
92	Manvel, Zion	1901	yW. Murray Allan, §	'17-'30	26	42	3	1	1	1	0	0	1	0	0	0	0	0	50	50	7	13	2	22	2	22	2	22	2	22	2	22	2	3,200				
93	Marion	1903			12	30	6	5	5	0	0	0	0	0	0	0	0	0	15	15	11	19	5	30	5	30	5	30	5	30	5	30	5	3,000				
94	Marxarth	1908	Howard A. Dettmers	'17-'37	13	32	10	0	0	0	4	11	15	40	0	0	0	0	18	17	12	0	1	1	1	1	1	1	1	1	1	1	1	5,000				
95	Max	1907	yAnton R. Larson, §	'01-'31	10	28	10	0	0	0	0	0	0	0	0	0	0	0	0	18	12	0	0	0	0	0	0	0	0	0	0	0	0	2,350				
96	Mayville	1882	yAvedis M. West	'98-'21	30	75	10	0	0	0	0	4	65	0	0	0	0	0	4	65	c72	0	8	0	17	0	17	0	17	0	17	0	11,000					
97	McHenry	1900			7	16	4	—	—	—	—	—	—	—	—	—	—	—	—	—	—	—	—	—	—	—	—	—	—	—	—	—	1,650					
98	Medina, Ist.	1905			8	12	—	—	—	—	—	—	—	—	—	—	—	—	—	—	—	—	—	—	—	—	—	—	—	—	—	—	1,200					
99	" Friedens, <i>German</i>	1902	yPetet Ruder	'07-'34	8	15	—	—	—	—	—	—	—	—	—	—	—	—	—	—	—	—	—	—	—	—	—	—	—	—	—	—	1,200					
100	" Kassel, <i>German</i>	1915	yPeter Ruder	'07-'34	34	64	—	—	—	—	—	—	—	—	—	—	—	—	—	—	—	—	—	—	—	—	—	—	—	—	—	—	1,000					
101	" Zion, <i>German</i>	1903	yPeter Ruder	'07-'34	42	81	—	—	—	—	—	—	—	—	—	—	—	—	—	—	—	—	—	—	—	—	—	—	—	—	—	—	1,000					
102	Medora	1910	yWalter A. Smith, §	'36-'36	12	31	—	—	—	—	—	—	—	—	—	—	—	—	—	—	—	—	—	—	—	—	—	—	—	—	—	—	11,500					
103	Metville	1883			12	2	—	—	—	—	—	—	—	—	—	—	—	—	—	—	—	—	—	—	—	—	—	—	—	—	—	—	—	1,500				
104	Merricourt, Ist. <i>German</i>	1925	yEmil G. Klein	'31-'35	12	24	—	—	—	—	—	—	—	—	—	—	—	—	—	—	—	—	—	—	—	—	—	—	—	—	—	—	—	1,500				
105	" Hoffnung, <i>German</i>	1898	yEmil G. Klein	'31-'35	40	77	5	12	12	0	0	0	5	60	61	30	0	0	0	0	0	0	0	0	0	0	0	0	0	0	0	0	0	8,000				
106	Michigan	1906	yJames Davidson, <i>Presb.</i>	'97-'31	18	47	—	—	—	—	—	—	—	—	—	—	—	—	—	—	—	—	—	—	—	—	—	—	—	—	—	—	—	1,000				
107	Minot	1906	yFrank G. Beardley	'27-'36	76	227	65	4	0	4	3	3	6	70	160	135	0	0	0	0	0	0	0	0	0	0	0	0	0	0	0	0	0	45,000				
108	Mott	1911	yH. E. Wilske	'27-'36	22	68	14	0	0	0	0	2	26	56	c88	88	0	0	0	0	0	0	0	0	0	0	0	0	0	0	0	0	0	9,000				
109	" Zoar, <i>German</i>	1924	yH. E. Wilske	'27-'27	16	15	0	0	0	0	0	0	2	5	97	155	35	0	0	0	0	0	0	0	0	0	0	0	0	0	0	0	0	5,000				
110	Nekoma	1911			6	15	0	0	0	0	0	0	0	0	0	0	0	0	0	0	0	0	0	0	0	0	0	0	0	0	0	0	0	1,000				
111	New England	1917	yJames C. Perkins, Jr., §	'33-'34	41	105	45	14	0	0	0	0	0	0	0	0	0	0	0	0	0	0	0	0	0	0	0	0	0	0	0	0	0	4,500				
112	New Leipsig, <i>Christus, f</i>	1907	yDaniel G. Schurr, §	'05-'34	25	48	0	0	0	0	0	2	4	0	0	0	0	0	0	0	0	0	0	0	0	0	0	0	0	0	0	0	0	7,000				
113	New Leipsig	1884			44	143	25	13	17	0	0	0	0	0	0	0	0	0	0	0	0	0	0	0	0	0	0	0	0	0	0	0	0	12,000				
114	Niagara	1890	yJames Davidson, <i>Presb.</i>	'05-'34	10	25	11	0	0	0	0	0	0	0	0	0	0	0	0	0	0	0	0	0	0	0	0	0	0	0	0	0	0	1,500				
115	Oboron	1886			11	35	6	0	1	1	1	0	0	0	0	0	0	0	0	0	0	0	0	0	0	0	0	0	0	0	0	0	0	6,500				
116	Oriska	1882	(Inactive)		6	14	3	0	0	0	0	0	0	0	0	0	0	0	0	0	0	0	0	0	0	0	0	0	0	0	0	0	0	4,500				
117	Orr	1888	(Inactive)		17	44	3	0	0	0	0	0	0	0	0	0	0	0	0	0	0	0	0	0	0	0	0	0	0	0	0	0	0	1,800				
118	Parshall	1913	yJohn Roberts, <i>Lic.</i>	'36	14	35	15	0	0	0	0	0	0	0	0	0	0	0	0	0	0	0	0	0	0	0	0	0	0	0	0	0	0	6,500				
119	Petrel	1911	yGeorge B. Caley, §	'02-'36	10	24	12	0	0	0	0	0	0	0	0	0	0	0	0	0	0	0	0	0	0	0	0	0	0	0	0	0	0	1,800				
120	Pettibone, Ist	1911	yAnthony R. Bosworth	'92-'32	14	35	—	—	—	—	—	—	—	—	—	—	—	—	—	—	—	—	—	—	—	—	—	—	—	—	—	—	—	2,500				
121	" Malcolm	1908	yAnthony R. Bosworth	'92-'32	26	53	3	0	0	0	1	0	1	0	0	0	0	0	0	0	0	0	0	0	0	0	0	0	0	0	0	0	0	0	1,700			
122	Pingree	1890	yNathaniel Hass	'15-'26	13	42	1	6	6	0	0	0	0	0	0	0	0	0	0	0	0	0	0	0	0	0	0	0	0	0	0	0	0	5,100				
123	Plaza	1908	yJohn Roberts, <i>Lic.</i>	'15-'26	11	24	1	0	0	0	0	0	0	0	0	0	0	0	0	0	0	0	0	0	0	0	0	0	0	0	0	0	0	2,000				
124	Reeder	1907	yJames C. Perkins, Jr.,	'33-'36	6	15	8	0	0	0	0	0	0	0	0	0	0	0	0	0	0	0	0	0	0	0	0	0	0	0	0	0	0	3,000				
125	Regan	1908	(Inactive)		15	10	0	0	0	0	0	0	0	0	0	0	0	0	0	0	0	0	0	0	0	0	0	0	0	0	0	0	0	1,800				
126	Regent	1910	yJames C. Perkins, Jr.	'33-'33	46	96	30	1	5	1	0	1	0	1	0	1	41	55	15	—	—	—	—	—	—	—	—	—	—	—	—	—	—	9,000				

State Work is financed through the Home Board.

f German.

Explanation of Reference Marks, Page 76.

CHURCHES		MINISTERS		MEMBERS			Admitted		Removed			Average Attendance		Gifts on Apportionment				Local Finances			
Cities or Towns		Names		Ma.	To.	Ab.	C.	To.	D.	L.	T.	S. Members	Y. P. S. Members	Budgeted		Total	Other Gifts	Home Exp.	Value		
Cities or Towns		Names		Ma.	To.	Ab.	C.	To.	D.	L.	T.	S. Members	Y. P. S. Members	Conf.	Am. Board	Home Board	Un-budgeted	Total	Other Gifts	Home Exp.	Value
127	Sanborn	1882	(Inactive)	11	27	0	2	2	0	0	1	24	31	18	32	7	57	25	687	\$4,000	
128	Sawyer, 1st	1906	yKowland S. Jones, §	4	22	—	0	0	0	0	0	0	25	4	6	0	10	0	125	2,500	
129	Highland	1902	yKnauer	4	20	—	0	0	0	0	0	0	40	0	0	0	0	0	0	0	3,000
130	Sutton, 1st	1915	[Inactive]	3	31	—	—	—	—	—	—	—	20	18	33	0	51	7	564	3,000	
131	Pierce	1923	yMcNeil, <i>Medh., Sup.</i>	9k	64	2	4	6	1	0	1	0	35	20	50	0	10	0	207	\$5,500	
132	Selfridge	1923	yWilliam T. Boyd,	18	36	14	1	1	2	0	4	20	25	11	20	0	31	0	207	2,500	
133	Selfridge	1923	yWalter T. Smith,	7	25	5	0	0	0	0	0	0	20	5	13	0	18	0	170	600	
134	Scandinavia	1916	yWilliam T. Boyd,	3	11	2	0	0	0	0	0	0	20	2	3	0	5	0	475	\$4,500	
135	Sheld	1926	ySheldon Slater, §	21	60	—	0	0	1	6	7	24	34	—	2	3	0	0	0	0	1,700
136	Stady	1884	(Supply)	13	33	—	0	0	0	1	2	38	—	0	0	0	0	0	0	0	1,000
137	Sykeson	1883	(Inactive)	12	33	—	0	0	0	0	0	30	—	9	31	0	40	0	370	1,500	
138	Tappen	1906	(Inactive)	17	36	0	0	0	1	0	1	57	—	70	136	8	214	0	280	\$64,500	
139	Turtle Lake, Zion, <i>Grr.</i>	1914	(Inactive)	56	435	0	0	0	0	0	0	200	—	0	0	0	0	0	0	3,500	
140	Underwood, Zoar, <i>Grr.</i>	1889	Thomas E. Nugent	17	36	—	—	—	—	—	—	—	—	5	10	0	15	0	450	2,500	
141	Veley City, 1st	1889	(Inactive)	17	36	—	—	—	—	—	—	—	—	56	109	23	188	222	2,628	\$23,500	
142	Velva	1902	yKowland S. Jones	42	258	62	18	26	1	10	11	89	—	22	40	0	62	63	3,050	\$8,000	
143	Whipston, 1st	1882	yJames S. Caskey	9k	238	4	8	0	4	1	18	181	—	15	27	0	42	41	236	3,000	
144	Williston	1889	Durbin C. Schebbe	9k	238	4	8	0	0	0	3	45	—	4	15	0	16	0	417	\$6,200	
147	Wing	1911	(Supply)	4	14	1	0	0	0	0	0	0	—	4	24	0	30	65	417	3,000	
148	Witch, Salem, <i>German</i>	1905	yFrederick J. Wacker, §	20	36	—	0	0	0	1	0	31	—	0	0	0	0	0	350	\$6,200	
149	Wishak, St. Johannes, <i>g</i>	1912	(Inactive)	35	71	0	0	12	0	0	0	85	—	91	207	3,319	2,465	70,309	1,041,915		
150	Zapp, Friedens, <i>German</i>	1926	(Inactive)	30	64	0	0	0	0	0	0	99	—	1,410	2,266	3,217	7,863	0	0	0	
Totals:				3,961	9,344	1,044	316	468	96	172	752	49	7,455	2,013	1,410	2,266	3,217	7,863	2,465	70,309	1,041,915

g German.
 Un-designated Gifts

Explanation of Reference Marks, Page 76.

CHURCHES: 150; Served by pastors: 107 (installed 1; other Cong. and Chr. 86; other denom. 7; licentiates 5, unclassified 8). No. pastors serving: 37. Part time supplies: 3. Inactive churches: 12. Vacant churches: 28.
 MINISTERS IN FULL STANDING: 67 (pastors 38; others 29).

BAPTISMS: Infants 334; Adults 119. FAMILIES: 3,519.
 NO. OF CHURCHES REPORTING: Average Church Attendance 82; Y. P. S. 58; Home Expenses 98; Church Property 149; Parsonages 73; Invested Funds 3 (amount \$5,078); Debts 25 (amount \$47,477).

NO. OF CHURCHES CONTRIBUTING TO APPOINTMENT AND OTHER BENEVOLENCES, 111 (amount \$10,328); On apportionment 109 (A. B. C. F. M. 104; Home Boards 105; Unbudgeted 23). Other Gifts 52.

SALARIES: No. churches and yoked fields reporting 52 (amount \$53,825). Part time supplies 10 (amount \$2,521). Pastoral Units: 42. Average Salary for regular service: \$1,222.
 LEGACIES: No. 91, \$288.

YOKED CHURCHES: Nos. 1-46-47-80; 4-62-64; 5-117; 7-113-115; 9-102-133; 10-107; 11-68-150; 12-54-56; 13-20; 16-30-122; 21-36-37-112; 22-43-65; 23-86; 24-138; 25-29-93-127; 26-59-129-144; 28-60-82; 38-73; 39-48; 41-69-78-137; 42-132-134-135; 45-148-149; 49-95; 50-51-52; 58-92; 66-111-124-126; 67-74-88-119; 70-72; 81-83-84-85; 95-100-101; 104-105; 106-114; 108-109; 118-123; 120-121; 140-141.

For comparative statistics by states see Summary 1 following schedules.

OHIO (Directory 70-75)

(Including Kentucky No. 367; Pennsylvania Nos. 368-370; West Virginia Nos. 371-373.) See also Evangelical Protestant Nos. 1-7; Indiana Nos. 182-192.

CHURCHES	Cities or Towns	Org.	MINISTERS			MEMBERS				Admitted			Removed			Average Attendance	S. Members	Y. P. S. Members	Gifts on Apportionment				Local Finances					
			Names	Ord. Cld.	Ma.	To.	Ab.	C.	To.	D.	L.	T.	Cont. Am. Board	Home Board	Un-budgeted				Total	Other Gifts	Home Exp.	Church Property	Value					
1 Akron, 1st			1834		422	1,129	229	16	34	11	16	29	333	235	25	46	483	675	563	13	1,714	0	0	0	637	18,356	*300,000	
2 " South, Welsh			1893		117	44	3																				9,500	138,000
3 " West, Welsh			1888		289	648	0	24	33	14	12	51	438	125	25	125	150	215	158	4	5	200	15	594	200	9,500	4,000	
4 Alexis, Toledo, R. D. 7			1885		24	53	0	28	2	6	5	11	40	0	0	0	0	0	0	0	0	0	0	0	0	1,599	*18,500	
5 Amherst			1840		114	286	1	2	3	3	1	4	53	150	20	14	19	14	0	47	17	1,935	0	0	0	1,935	*18,500	
6 Andover			1832		64	165	20	1	3	3	1	4	53	304	65	0	0	0	0	0	0	0	0	0	0	0	*8,100	
7 Ansonia			1837		1169	346	47																				—	
8 Antioch, Delphos			1837		4	9																					2,000	
9 " "			1834		20	42	10	0	0	2	0	2	10	30	0	0	0	0	0	0	0	0	0	0	0	0	285	
10 " Vinton			1830		—	—	—	—	—	—	—	—	—	—	—	—	—	—	—	—	—	—	—	—	—	—	—	
11 Appleton, Johnstown			1830		28	77	—	0	0	0	0	0	100	4180	0	16	22	31	23	5	58	0	0	0	0	366	2,300	
12 Ashland			1880		903	122	20	21	36	4	2	6	—	100	15	22	17	13	0	43	10	1,100	0	0	0	0	*28,000	
13 Ashtabula, Finnish			1891		300	100	2	4	4	0	4	8	300	40	35	12	17	13	0	42	33	4,310	0	0	0	1,400	*9,000	
14 " 1st			1860		136	351	65	5	8	5	1	13	112	264	65	208	315	238	62	813	33	4,310	0	0	0	3,985	*60,000	
15 " 2nd			1882		124	317	20	21	25	5	1	13	112	90	253	352	265	17	887	88	17	887	0	0	0	30	*23,700	
16 Atwater			1818		54	133	35	3	7	5	1	0	—	163	0	0	0	0	0	0	0	0	0	0	0	911	*16,500	
17 Aurora, The Church in			1806		96	205	31	0	0	3	4	7	93	278	20	56	55	56	5	155	40	2,694	0	0	0	2,694	*48,000	
18 Austintown			1801		96	239	31	0	0	0	4	4	—	110	—	15	20	15	4	54	0	1,025	0	0	0	1,025	5,500	
19 Avon Lake			1925		57	126	33	1	1	0	4	4	—	110	—	15	20	15	4	54	0	1,025	0	0	0	1,025	5,500	
20 Badley Chapel, Thivener			1925		74	186	—	16	17	2	3	5	100	215	25	25	35	27	0	87	0	840	0	0	0	840	*8,000	
21 Barborton, Columbus			1903		67	124	16	—	—	—	—	—	—	164	—	0	0	0	0	0	0	0	0	0	0	2,500		
22 Bath, Fed.			1876		81	177	—	—	—	—	—	—	—	—	—	—	—	—	—	—	—	—	—	—	—	2,500		
23 Beach Chapel, d			1850		40	100	20	7	7	1	4	5	60	70	0	40	136	72	180	428	20	2,511	0	0	0	2,511	*107,000	
24 Beansville, c			1836		29	249	0	3	3	3	11	—	—	200	65	20	34	35	0	95	20	1,355	0	0	0	1,355	10,000	
25 Bellevue			1827		158	322	19	0	0	0	0	0	—	150	17	41	41	23	7	112	85	2,411	0	0	0	2,411	*40,000	
26 Belpre			1855		69	254	49	3	6	7	8	30	—	206	20	14	14	11	0	206	20	1,072	0	0	0	1,072	*11,000	
27 Berea			1855		69	254	49	3	6	7	8	30	—	206	20	14	14	11	0	206	20	1,072	0	0	0	1,072	*11,000	
28 Berkey			1855		69	254	49	3	6	7	8	30	—	206	20	14	14	11	0	206	20	1,072	0	0	0	1,072	*11,000	
29 Berlin Heights			1823		50	145	14	9	19	4	23	227	184	36	56	35	58	7	206	55	7	300	0	0	0	300	2,500	
30 Bethany, Lebanon			1829		21	53	—	6	6	0	0	0	—	—	—	2	2	0	0	0	0	0	0	0	0	0	2,000	
31 Bethlehem, Aberdeen			1825		110	253	—	—	—	—	—	—	—	—	—	—	—	—	—	—	—	—	—	—	—	2,000		
32 Bible Chapel, J			1883		41	92	25	0	0	4	1	5	59	110	20	5	6	5	0	16	740	0	0	0	0	740	1,500	
33 Blanchard, g			1866		28	70	0	6	9	2	5	7	63	149	138	56	44	41	0	141	0	431	0	0	0	431	2,200	
34 Brecksville			1816		18	200	236	0	0	1	0	1	30	0	0	0	0	0	0	0	0	1,960	0	0	0	1,960	*45,000	
35 Brighton, h			1836		17	46	3	0	0	1	0	1	30	0	0	0	0	0	0	0	0	6	0	0	0	6	1,000	
36 Brookville			1917		12	11	—	—	—	—	—	—	—	—	—	—	—	—	—	—	—	—	—	—	—	—	1,800	
37 Bristolville			1867		16	42	—	—	—	—	—	—	—	91	0	5	9	5	0	0	0	5	0	0	0	5	3,000	
38 Brownhelm, k			1819		80	172	33	0	0	0	5	5	73	108	22	0	0	0	0	19	70	20	13	122	24	1,298	*9,000	
39 Bryn Hyrtyd, l			1900		15	35	4	0	0	1	0	1	40	55	0	3	4	3	0	10	0	142	0	0	0	142	500	
40 Buckland			1900		105	246	—	8	8	0	2	3	100	150	—	18	25	19	0	62	0	—	—	—	—	—	*6,500	

b Hamersville, R. F. D. 1.
c Unified Service attendance.
d Greenville.
e Oak Hill, Welsh.
f Hamersville, R. F. D. 2.
g Dunkirk, R. F. D. 1.
h Wellington, R. F. D. 5.
i Hubbard, R. F. D. 2.
j Amherst, R. F. D. 1.
k Amherst, R. F. D. 1.
l Union S. S.

Explanation of Reference Marks, Page 76.

CHURCHES	CITIES or TOWNS	ORG.	MINISTERS			MEMBERS			Admitted			Removed			Average Attendance	S. M. Members	P. S. Members	Gifts on Apportionment			Other Gifts	Local Finances			
			Names	Ord. Cld.	Ma.	To.	Ab.	C.	To.	D.	L.	T.	Conf.	Am. Board.				Home Board.	Un-budgeted	Total		Home Exp.	Church Property Value		
																								Un-budgeted	Total
41	Bakaville, ⁿ	1888	(Inactive)		26	0	0	0	0	0	4	1	1	20	30	0	1	2	2	0	0	0	5	100	2,000
42	Bankert Hill, Vinton	1923	Elwyn Owen	'34-'36	19	20	0	2	0	0	1	0	0	1	165	16	58	81	61	6	206	0	0	0	1,000
43	Barton, ^a	1808	J. E. B. Fischer, <i>Bapt.</i>	'35-'35	49	33	6	0	0	0	1	0	0	0	176	16	38	53	41	5	137	0	0	852	15,500
44	Cairo			'35-'35	51	45	6	0	0	0	0	0	0	0	0	0	0	0	0	0	0	0	0	0	506
45	Campaign, Morgan Center	1899	W. M. Seelye	'14-'34	128	0	0	0	0	0	2	1	3	139	20	69	41	31	0	141	0	0	0	650	2,500
46	Campbelscove	1814	George G. Shurtz	'10-'29	361	45	4	4	4	4	0	0	1	24	27	12	302	144	107	0	553	0	11,500	131,000	
47	Canton, 1st	1853		'91-'23	20	45	4	4	4	4	1	3	33	77	137	45	56	7	53	54	234	100	75	15,000	
48	Carsville, ^o	1853	Selden C. Dickinson	'91-'23	65	189	8	4	4	4	1	0	1	0	25	0	3	4	3	11	11	0	0	66	1,200
49	Carsville, ^o	1881	(Inactive)		11	43	0	0	0	0	0	0	0	0	0	0	0	0	0	0	0	0	0	0	1,200
50	Centennial, Frost	1880			35	77	0	2	2	2	1	0	1	45	55	20	16	28	17	0	61	0	0	400	15,000
51	Center Beppre	1872	Alphonse E. Kegg	'10-'28	7	65	0	160	3	3	4	7	0	8	70	0	8	12	9	0	29	0	0	448	6,000
52	Centerburg, Lees Creek	1842	May E. Bullock	'22-'36	65	193	50	11	16	5	3	4	7	0	230	50	63	50	36	5	154	25	5,252	81,000	
53	Centerville, Lees Creek	1842	Wm. J. Limeback, <i>Disc.</i>	'22-'35	101	282	2	3	5	2	4	7	0	0	136	35	13	19	14	4	50	0	0	3,808	20,000
54	Chagrin Falls, Fed.	1835	Isaac L. Swanson	'90-'30	44	148	32	3	10	3	4	7	0	66	197	30	44	41	46	0	151	0	0	1,197	7,500
55	Chardon	1875	Osaa L. Nichols, <i>Lic.</i>	'36-'36	52	123	34	2	7	2	0	2	0	37	85	12	8	11	8	0	27	26	64	600	2,500
56	Chatham, Medina, R. 5	1854	(Sec. No. 273)	'23-'36	64	159	9	2	7	2	0	1	6	3	60	0	3	2	1	0	0	2	14	207	3,000
57	Christian Chapel, ^q	1828	Wm. H. Longworth	'23-'36	39	112	35	6	13	5	1	6	3	2	60	0	58	81	61	0	200	12	2,392	25,000	
58	Cincinnati, ^s	1838	J. D. Williams	'23-'32	38	93	9	0	3	0	1	3	3	13	40	0	2	3	2	0	7	0	0	7	7,000
59	Cincinnati, ^s	1896	J. James Tucker, <i>Ladp.</i>	'23-'36	8	22	2	9	27	0	0	2	2	43	43	0	64	90	68	21	243	0	0	—	108,000
60	" " No. Fairmount	1887	Edgar W. Cotten	'18-'36	128	329	—	9	27	0	2	2	0	0	43	0	43	0	0	0	43	0	0	—	12,000
61	" " Plymouth	1887	C. F. C. Schmidt, ⁱ	'00-'33	6	15	—	0	0	0	0	1	1	106	89	23	262	356	268	124	1,010	0	0	—	100,000
62	" " St. Mark's-Storrs	1852	Harry K. Eversull	'22-'24	143	349	—	3	12	6	3	9	9	106	89	23	262	356	268	124	1,010	0	0	9,202	100,000
63	" " Walnut Hills	1884	(Inactive)		82	80	—	8	8	0	2	2	2	43	153	61	26	20	14	10	70	0	0	1,795	3,000
64	Circle Hill, Pleasant Hill	1892	John W. Kayper	'10-'26	65	139	—	6	8	0	2	2	2	54	61	26	30	43	32	5	110	0	0	2,927	10,500
65	Claque Road, ^r	1922	Carl F. Stetel, <i>Meth. Lic.</i>	'13-'23	81	143	0	23	34	7	6	16	16	22	255	30	30	43	32	5	110	0	0	8,780	10,500
66	Clardon, Clardon, R. 11	1827	Carver J. Sharp	'13-'23	393	971	—	2	2	1	0	1	48	81	700	180	573	821	603	58	2,055	183	780	100,000	
67	Cleveland, Archwood	1819	Carl B. Buger, <i>Free Ch.</i>	'95-'29	13	35	2	2	2	1	0	1	48	81	700	180	573	821	603	58	2,055	183	780	100,000	
68	" " Bethel, Nor-Dun.	1907	Edwin A. Ralph	'07-'26	74	180	22	19	35	2	4	2	66	201	400	250	59	58	33	21	171	0	0	2,582	18,000
69	" " Bethlehem	1888	Julius G. Appeton, ⁱ	'27-'36	76	180	22	19	35	2	4	2	66	201	400	250	59	58	33	21	171	0	0	2,582	18,000
70	" " Brooklyn Heights	1926	Charles F. Fisher	'01-'29	135	336	0	15	17	3	2	5	40	527	132	47	50	38	16	151	46	46	4	4,780	15,000
71	" " Collinwood	1876	Andrew J. Moncol, ⁱ	'06-'22	24	63	10	2	3	2	5	5	40	39	0	11	8	6	6	0	35	0	0	1,200	15,000
72	" " Cyril, Czecho-Slovak	1901	John Mussil, ^p emol. ⁱ	'88	88	10	2	3	2	5	5	5	40	39	0	11	8	6	6	0	35	0	0	1,200	15,000
73	" " Denison	1897	Orville C. Jones	'22-'37	130	334	—	25	61	3	1	89	89	468	120	88	69	50	60	267	150	150	150	6,000	100,000
74	" " East Cleveland, ^b	1931	Robert Stemme	'19-'31	242	621	54	8	13	2	9	14	30	129	419	35	358	563	407	79	1,437	102	9,013	75,000	
75	" " East View, ^e	1912	Ferd O. Blanchard, ⁱ	'01-'15	195	280	0	8	12	2	6	8	98	280	40	54	39	28	6	127	45	45	0	3,900	85,000
76	" " Euclid Avenue	1843	William J. Jones	'27-'36	508	1,342	221	25	47	24	19	144	98	325	102	1,969	3,253	2,263	448	7,933	2,387	21	4,020	135,000	
77	" " Euclid Village, ^d	1915	Earl H. Thayer	'27-'36	30	95	42	0	6	1	2	3	106	106	12	4	3	2	0	9	9	21	0	20,000	
78	" " 1st	1834	Wm. H. Longworth	'13-'29	222	552	42	18	24	7	9	16	33	223	0	354	300	200	83	937	0	0	0	38,000	
79	" " Glenville	1902	Wm. H. Longworth	'13-'29	222	552	42	18	24	7	9	16	33	223	0	354	300	200	83	937	0	0	0	38,000	
80	" " Grace	1881	Edgar M. Shaw, <i>Supply</i>	'31-'37	43	118	3	15	24	3	0	10	33	33	0	74	59	42	4	179	134	4	567	6,000	
81	" " Highland	1893	Paul B. Van Horn	'23-'36	112	315	11	5	2	1	3	3	114	114	33	8	6	5	0	19	0	0	0	875	24,500
82	" " Jones Road, <i>Wdsh</i>	1858	John Roberts	'06-'36	297	512	35	26	52	9	14	101	140	306	100	188	148	106	5	447	0	0	0	6,388	97,000
83	" " Lakewood, ^f	1905	Roy E. Bowers, ^r	'08-'18	103	254	9	14	19	5	4	9	145	145	65	0	0	0	0	0	0	0	0	1,608	43,500
84	" " Mizpah, <i>Slatc</i>	1908	(Milo Filipi, <i>Przb.</i>)	'11-'35	423	1,051	34	34	67	14	40	88	217	600	300	747	704	435	59	1,945	178	14,798	150,000		
85	" " Mt. Zion, <i>Negro</i>	1863	(Clarence McFadden, <i>Bapt.</i>)	'36	88	234	22	6	6	3	0	11	82	27	60	32	49	38	28	0	116	45	2,210	15,000	
86	" " Mt. Zion, <i>Negro</i>	1863	(Clarence McFadden, <i>Bapt.</i>)	'36	88	234	22	6	6	3	0	11	82	27	60	32	49	38	28	0	116	45	2,210	15,000	

^a Cegauga County United Parish, composed of Churches Nos. 43, 260, 297, 323. ^d Euclid. ^e Shaker Heights
^b East Cleveland. ^e Cong'l. Membership only. ^f Pastor's salary only.
^c Gallipolis, R. F. D. 2. ^f Lakewood ^g Batavia.
^d Conover, R. F. D. 1. ^h Approximate number of men. ⁱ Explanation of Reference Marks, Page 76.
^e No. Olmsted. ^f *En. Prot.*

CHURCHES	MINISTERS		MEMBERS			Admitted			Removed			S. Members	Y. P. S.	Members	Gifts on Apportionment				Local Finances		
	Cities or Towns	Ord. Cld.	Ma.	To.	Ab.	C.	To.	C.	D.	L.	T.				Average Attendance	Conf.	Am. Board	Home Board	Un-budgeted	Total	Other Gifts
128 Eagleville, <i>b</i>	1887	'20-'33	27	67	0	0	0	1	0	4	26	70	—	0	0	6	0	0	0	0	8,200
129 East Greenville, <i>W^{cksh}</i>	1893	(Inactive)	15	12	—	—	—	—	—	—	—	—	—	0	0	0	0	0	0	1,100	
130 East Middleton, <i>a</i>	1929	'12-'31	20	20	—	—	—	—	—	—	—	—	—	0	0	0	0	0	0	200	
131 East Oberlin, <i>d</i>	1929	Rue Burnell	25	66	—	—	—	—	—	—	—	—	—	0	0	0	0	0	0	9,000	
132 Eaton	1807	Clarence Ward, <i>Lic.</i>	244	379	137	0	0	8	0	24	45	74	15	3	5	4	0	0	0	27,000	
133 Elyria, 1st	1824	Ivan R. Smith	273	504	134	29	50	13	13	28	156	313	300	129	55	44	0	234	0	9,436	
134 " Pilgrim Com.	1922	William Muir Auld	11	35	—	—	—	0	0	0	15	63	15	3	4	0	0	10	1,075	157,200	
135 " 2nd	1897	Erwin A. Britton, <i>Student</i>	142	326	15	15	18	7	5	326	—	620	15	113	169	128	28	438	0	40,000	
		(C. F. Wiseman, <i>p. em.</i>)																		6,000	
136 Enon	1806	Abella M. Howsare, <i>r</i>	72	155	—	—	—	7	10	5	64	145	40	6	10	0	0	0	0	450	
137 Manchester	1852	(Inactive)	24	60	—	—	—	—	—	—	—	—	—	0	0	0	0	0	0	1,000	
138 Fairport, <i>f</i>	1891	Bertha J. Harris	30	71	2	6	6	3	2	5	40	100	0	21	31	17	0	69	0	700	
139 Fairview, Georgetown	1854	Wilbur D. Canter, <i>i</i>	55	120	66	33	36	3	1	4	30	—	—	11	11	0	31	20	246	2,000	
140 " Mt. Vernon, R. 4	1832	Y. Eugene H. Rainey	632	82	0	0	0	0	0	43	—	65	14	23	33	24	3	83	0	5,500	
141 " Patriot, R. F. D. 1	1854	[Albert Bennett, <i>Bapt.</i>]	16	31	19	0	0	2	0	2	15	25	12	2	2	0	0	0	0	2,000	
142 " Ray	1893	L. A. Stratton	19	41	—	—	—	—	—	—	—	—	—	0	0	0	0	0	0	1,000	
143 Farmers' Chapel, <i>g</i>	1893	(Inactive)	20	52	—	—	—	—	—	—	—	—	—	0	0	0	0	0	0	1,000	
144 Feesburg	1846	Fellowship, Ripley	28	70	—	—	—	—	—	—	—	—	—	0	0	0	0	0	0	2,000	
145 Fellowship, Ripley	1843	(Inactive)	26	65	—	—	—	—	—	—	—	—	—	0	0	0	0	0	0	2,700	
146 Five Mile, Mt. Orab	1832	Fred G. Strickland	16	51	6	8	10	2	0	2	38	78	0	3	5	7	5	20	3	702	
147 Five Points, <i>j</i>	1854	William Smith, <i>i</i>	83	198	29	0	18	4	0	4	—	113	30	1	2	2	0	12	0	5,500	
148 Florence, Fed., <i>k</i>	1822	Clark A. Denison	51	129	0	0	0	0	0	0	—	124	0	11	5	4	0	20	28	1,700	
149 Fort Recovery	1854	John A. Albright	29	64	6	0	0	0	0	0	—	56	—	20	28	0	0	0	0	1,200	
150 Franklin	1883	[Willard King, <i>Bapt.</i>]	35	75	4	4	6	1	5	6	20	56	—	9	10	8	5	30	0	19,000	
151 Frederickburg, Fed.	1828	Roy J. Striffler, <i>i</i>	98	337	23	8	12	6	7	16	81	208	16	199	277	209	5	630	160	25,000	
152 Freedom, Mantua, R.	1834	(Inactive)	38	94	—	—	—	—	—	—	—	—	—	0	0	0	0	0	0	32,000	
153 Garrettsville, United	1809	(Inactive)	176	378	—	—	—	—	—	—	—	—	—	58	78	55	12	200	0	45,000	
154 Geneva	1857	(Inactive)	22	55	—	—	—	—	—	—	—	—	—	0	0	0	0	0	0	1,500	
155 Genneton, Lebanon	1839	Lester A. Hill, <i>Lic.</i>	29	10	29	10	0	0	1	1	—	45	0	7	6	5	0	18	16	6,000	
156 Goner, <i>W^{cksh}</i>	1822	Frank P. Thomas	185	345	0	0	0	0	0	0	119	403	0	38	107	33	24	202	98	4,634	
157 Graham Chapel, Athens	1841	Ommer S. Thomas	37	30	0	0	0	0	0	0	—	—	—	12	5	0	0	0	0	3,000	
158 Greenfield, <i>l</i>	1843	Y. Eugene W. Ellis	46	111	29	5	6	1	2	3	33	148	50	1	2	2	3	8	141	6,000	
159 Greenville	1852	[A. E. Stockham, <i>Presb.</i>]	33	46	21	7	0	0	0	2	38	150	12	5	7	5	0	0	0	2,000	
160 Greenville Creek, <i>n</i>	1809	(Inactive)	17	19	150	322	150	—	—	—	—	—	—	0	0	0	0	0	0	57,000	
161 Gustavus, Fed., <i>o</i>	1895	(Inactive)	48	118	20	1	1	2	0	2	18	163	7	0	0	0	0	0	0	1,000	
162 Hamden, <i>q</i>	1905	A. Guy Bagby	25	64	—	—	—	—	—	—	—	—	—	0	0	0	0	0	0	3,000	
163 Hamilton	1875	(See No. 273.)	58	121	52	7	7	2	0	10	—	15	25	7	9	7	0	23	6	325	
164 Hammond's Corners, <i>s</i>	1905	(Inactive)	34	65	14	2	2	0	2	2	32	75	16	2	0	0	0	0	0	2,000	
165 Harrod	1818	Y. Eugene H. Rainey	42	117	0	0	0	0	1	1	—	120	0	14	19	15	3	51	32	685	
166 Hartford, Croton	1884	Samuel M. Woods	18	47	20	2	0	0	0	0	40	51	12	1	2	1	0	4	0	1,900	
167 " Spencerville	1875	(Inactive)	25	64	—	—	—	—	—	—	—	—	—	0	0	0	0	0	0	3,000	
168 Harwood, <i>t</i>	1884	A. Guy Bagby	58	121	52	7	7	2	0	10	—	15	25	7	9	7	0	23	6	325	
169 Highspanport	1875	(See No. 273.)	34	65	14	2	2	0	2	2	32	75	16	2	0	0	0	0	0	525	
170 Highland, Salem	1859	(Inactive)	42	117	0	0	0	0	1	1	—	120	0	14	19	15	3	51	32	685	
171 Highwater, <i>u</i>	1839	Y. Eugene H. Rainey	18	47	20	2	0	0	0	0	40	51	12	1	2	1	0	4	0	4,900	
172 Honey Creek, <i>v</i>	1839	Samuel M. Woods	18	47	20	2	0	0	0	0	40	51	12	1	2	1	0	4	0	1,900	

a Columbiana. *d* Oberlin, K. K. D. *f* Fairport Harbor. *g* Hiamersville. *j* Williamsport. *k* Berlin Heights, R. F. D. 1.
b Jefferson, R. F. D. 2. *e* Approximate number of men. *h* Farmdale, R. F. D. *m* Pastor's salary only. *c* Cong'l Membership only. *q* Chardon, R. F. D. 4.
n Newark, R. F. D. 3. *p* New Carlisle, R. F. D. 2. *r* Lynchburg, R. F. D. 1. *s* Pierpont, R. F. D. 1. *t* Bradford. Explanation of Reference Marks. Page 76.

CHURCHES		MINISTERS				MEMBERS				Removed				Gifts on Apportionment				Local Finances				
Cities or Towns	Org.	Names	Ord. Cld.	M.A.		To.		Ab.		Admitted		L.		T.		Average Attendance	S. S. Members	Y. P. S. Members	Total	Other Gifts	Home Exp.	Church Property Value
				Ma.	To.	To.	Ab.	C.	To.	D.	T.	Conf.	Am.	Board	Un-							
173 Houston	1846			88	35	88	25	45	7	13	—	153	—	124	166	130	47	467	52	5,329	*118,000	
174 Hudson	1802	Raymond C. Burns, i	'24-'35	417	50	417	0	0	6	7	13	—	—	—	—	—	0	0	0	0	100	*6,500
175 Huntsburg	1818	Warren Bechtold	'22-'21	29	57	29	0	0	1	0	0	2	2	2	4	6	4	0	0	19	142	*38,800
176 Ireland, Coolville	1882	Morris G. Jones	'19-'36	45	113	45	0	2	0	0	4	3*	4	3*	14	67	12	50	143	0	—	*83,000
177 Ironton	1872			7	—	7	—	—	—	—	—	—	—	—	—	—	—	—	0	0	—	*28,200
178 Isle St. George	1898	Aaron W. Downs, r	'20-'34	77	224	77	3	8	4	2	6	61	110	55	122	60	5	252	0	2,373	0	*6,200
179 Jefferson	1831	(Clarence A. Cumber, M.E.)	'36	45	419	3	—	—	—	—	—	178	—	0	0	2	0	0	0	0	0	700
180 Johnson, Fed., n	1814	(Inactive)		11	—	11	—	—	—	—	—	—	—	—	—	—	—	—	0	0	0	46,000
181 Kelloggsville, x	1829	Edward W. Willcox	'24-'36	269	639	141	16	36	3	4	7	142	258	167	321	106	34	788	70	5,747	46,000	
182 Kent	1819	Silomon Yohannan, i	'23-'29	41	0	41	0	0	1	0	1	40	113	1	13	10	0	34	15	393	4,380	
183 Kirtland, f	1819			36	115	0	0	0	0	0	0	0	0	1	13	4	10	34	0	0	0	1,000
184 Lafayette, Allen Co.	1857			11	—	11	—	—	—	—	—	—	—	—	—	—	—	—	0	0	0	5,000
185 Langsville	1820	Daniel G. Pleasant, i	'10-'34	52	137	24	26	39	4	3	7	36	175	41	18	13	10	82	35	1,185	5,000	
186 Laurs	1837	Walter Kingler, r	'27-'34	24	63	0	2	4	1	0	1	179	0	7	10	8	0	23	0	—	0	*7,000
187 Lenox, Fed., g	1840	Owen G. Misamore	'04-'29	63	141	5	0	0	2	0	5	60	83	0	0	0	0	26	0	1,300	0	*6,500
188 Lexington	1862	(Inactive)		21	—	21	—	—	—	—	—	—	—	—	—	—	—	0	0	0	0	1,000
189 Liberty, g	1890	(Lee Wallace, M. E., Lic.)	'32	30	65	0	—	—	—	—	—	40	—	0	0	0	0	0	0	0	0	1,000
190 Liberty Chapel, Bladen	1890			84	—	84	—	—	—	—	—	—	—	—	—	—	—	0	0	0	0	2,000
191 " Mt. Orab, B. C.	1867	Neal Dow Newlin, i	'20-'35	34	567	77	13	25	3	6	10	279	253	73	89	66	28	256	163	5,051	48,500	
192 Lima	1887	Yfred H. Schott	'28-'27	15	10	13	3	4	3	4	3	62	180	38	45	63	53	3	163	95	1,940	*14,000
193 Littlefield	1833	Emil C. Venz	'25-'30	54	10	0	0	2	0	2	2	25	50	0	0	0	0	0	0	151	0	1,000
194 Little Kyger, h	1925	(See No. 209.)		23	1	2	0	0	0	0	0	25	48	21	14	21	15	0	50	3	345	5,400
195 Little Muskingum, k	1843	(H. L. Borden, M. E.)	'33-'35	80	—	80	—	—	—	—	—	—	—	—	—	—	—	—	0	0	0	600
196 Little Rock, Fed., d	1840	Virgil E. Meyers, r	'27-'27	32	80	—	—	—	—	—	—	80	—	0	0	0	0	0	0	0	0	600
197 Lodi	1817	Robert E. Turner, M. E.)	'34	60	150	100	0	1	1	3	4	50	175	99	201	104	25	428	30	3,140	*25,000	
198 Logansville, Dearaf	1878	Herbert F. Loomis, i	'18-'33	62	690	82	31	46	5	12	21	183	348	105	106	148	112	18	384	10	630	*140,000
199 Lorain, Ist	1872	J. D. Hampton	'23-'36	63	—	63	—	—	—	—	—	—	—	—	—	—	—	—	0	0	0	2,500
200 Lost Creek, Cassstown	1883	Wm. A. Freeman	'02-'29	113	6	3	4	2	2	2	2	8	134	25	0	0	0	0	0	1,000	0	*10,000
201 Lucas	1878	Bertrand V. Tippett	'08-'29	97	—	97	—	—	—	—	—	45	102	0	9	4	3	17	15	700	3,250	
202 Ludlow Falls	1878	(C. A. Brown, Bapt)	'36	46	100	50	0	0	1	0	1	25	50	0	0	15	0	4*	0	50	0	750
203 Lyme, Bellevue, R. I	1817	Grover L. Diehl	'08-'34	26	43	26	0	0	1	4	4	25	0	0	0	0	0	0	0	0	0	1,200
204 Macedonia, Galipolis	1830	Peter Young	'21-'34	280	0	31	31	5	0	5	—	272	0	36	84	38	5	163	0	2,485	*57,000	
205 Madison, Central	1835	(Philip H. Gregory, Bapt.)	'29-'36	246	588	85	9	40	3	11	17	190	308	418	337	160	352	1,243	352	12,243	*290,000	
206 Mansfield, Ist	1889	George T. Hanna	'11-'35	207	207	55	10	14	6	3	11	57	252	50	35	42	32	1	110	57	2,747	*55,800
207 " Mayflower Mem.	1873	James A. McDill, i	'32-'35	111	—	111	—	—	—	—	—	10	0	0	0	13	10	0	32	0	—	*23,500
208 Marblehead	1873	A. V. Abercrombie, Lic.	'35-'35	104	520	152	13	24	9	11	22	155	303	140	353	269	195	43	860	237	7,106	*141,000
209 Marietta, Ist, w	1796	Edward L. Christie	'80	99	—	99	—	—	—	—	—	—	—	—	—	—	—	—	0	0	0	12,000
210 " Harmar	1840	F. M. Whitlock, p. em.	'80	20	99	0	4	4	1	0	1	0	100	0	15	22	17	0	54	0	1,258	*12,000
211 " Putnam, R. D. 3	1901	Frank M. Whitlock	'80-'25	10	37	4	0	0	0	0	0	26	80	0	12	16	12	0	40	22	431	0
212 " Rainbow, Lowell, R.	1896	(Supply)		7	16	0	0	0	0	0	0	0	22	0	1	1	1	0	1	12	51	0
213 " 2nd, R. D. 6	1868	(See No. 209.)		17	35	5	1	1	0	1	0	1	—	—	16	16	12	0	40	150	1,000	4,400
214 " Wayne St.	1924	(See No. 209.)		44	8	7	2	1	0	1	3	—	119	57	12	16	12	0	40	0	270	0

a Cortland, R. D. b Total Membership of Fed. Church. c Cong'l Membership only.
 cc Mt. Washington, H. C. d Cheshire, R. D. e Marietta, R. D. f Willoughby, R. D. g Jefferson, R. D.
 w Marietta East Congregational Larger Parish, composed of churches Nos. 195, 213, 214, 225, in cooperation with No. 209. m Approximate number of men.
 Explanation of Reference Marks, Page 76.

CHURCHES			MEMBERS								Admitted			Removed			Average Attendance			S. S. Members		Y. P. S. Members		Gifts on Apportionment						Local Finances	
Cities or Towns	Org.	Names	Ord. Cld.	MEMBERS		Admitted		Removed			Average Attendance			S. S. Members		Y. P. S. Members		Budgeted			Cont.	Home Board	Un-budgeted	Total	Other Gifts	Home Exp.	Value of Church Property				
				Ma.	To.	Ab.	C.	To.	D.	L.	T.	Average	M.	F.	A.	B.	C.	Conf.	Am.	B.								Home			
215	Martins Ferry, <i>W. L. S. Ch.</i>	Sylvian J. Clifford, i	'36-'36	15	67	0	20	26	0	0	0	0	57	45	0	0	7	41	10	8	10	25	15	1,534	35,000						
216	Marysville, 1st	John A. Schumm, r	'08-'35	80	199	25	9	15	9	1	0	0	60	167	30	17	30	107	30	101	101	195	50	1,500	25,000						
217	McKees' Creek, f	John A. Schumm, r	'08-'35	121	250	35	0	1	0	0	0	0	25	20	0	0	5	10	5	5	5	15	15	188	5,000						
218	Mecca, Cortland, R. 2	Emery W. Ellis	'04-'34	10	20	0	19	26	6	7	13	0	83	0	0	0	5	6	5	0	0	16	0	0	2,000						
219	Medina	Otto G. Reuman, r	'19-'31	271	671	0	19	26	6	7	13	0	290	52	200	277	392	304	120	1,093	0	0	0	0	50,000						
220	Miami																														
221	Middle River, Elda	[David Gow, Bapt.]	'35	m 16	41	0	0	1	1	2	35	14	55	14	0	0	0	0	0	0	50	0	0	250	1,200						
222	Milford Center, 1st	[Inactive]																							2,000						
223	Monroeville Congl. Com.	[Owen T. Williams, i]	'26-'32	78	177	18	8	10	0	14	14	98	200	0	71	103	77	11	265	0	0	0	0	0	13,000						
224	Morgan, Porter	[Inactive]																							2,000						
225	Moss Run, g	[See No. 209.]																							3,000						
226	Mound Hill, Trimble																								3,000						
227	Mr. Loy																								2,000						
228	Mr. Pleasant, h																								3,000						
229	Mr. Sterling, 1st																								3,000						
230	Mr. Taber, Chilli-cothe																								3,000						
231	Mr. Vernon, 1st																								3,000						
232	Mr. Zion, Continental	[Fred E. Ulrich, r]	'13-'31	162	390	106	8	10	4	1	5	90	177	15	161	246	193	43	633	250	0	0	0	42,000							
233	.. Nelsonville, R. D. 2	[Wm. F. Templin, Union]	'34-'36	16	44	12	12	0	0	1	2	15	0	176	54	53	62	5	203	0	0	0	0	900	3,000						
234	.. New Richmond	[Herman A. Lewis]	'16-'34	49	104	47	0	0	3	0	3	11	12	0	1	2	3	1	3	8	500	0	0	0	2,000						
235	.. Orway																								3,000						
236	.. Sharnburg	[Arza R. Ball]	'29-'34	m 14	35	0	3	5	1	1	8	35	34	24	0	0	0	0	0	0	0	0	0	0	1,000						
237	Muchimpoi, Lewistown	[Robert E. Wearly]	'10-'34	m 13	60	0	0	0	0	0	0	21	45	0	0	0	0	0	0	0	0	0	0	0	3,000						
238	Neba, Galatia, W. L. S. Ch.																								1,500						
239	Newark, Plymouth	[J. J. Paul Clark, M. P.]	'30-'34	45	131	0	15	33	6	2	8	60	200	0	6	17	6	0	0	0	0	0	0	0	7,800						
240	New Spring Chapel, j	[Ross W. McNeal]	'23-'35	m 13	339	37	0	0	0	0	0	0	0	0	0	0	0	0	0	0	0	0	0	0	73,000						
241	Newton Falls	[Charles H. Couch]	'08-'35	61	161	54	2	22	3	1	4	0	174	0	0	0	0	0	0	0	0	0	0	0	10,200						
242	North Bloomfield																								1,287						
243	North Claytown, k	[Inactive]																							2,000						
244	North Fairford	[Lester A. Hill, Lic.]	'35	m 22	71	0	62	434	45	2	3	5	34	92	0	79	43	80	47	219	80	0	0	0	1,000						
245	North Madison	[Inactive]																							3,500						
246	North Madison	[Owen T. Williams, r]	'06-'32	m 12	309	0	0	0	0	0	0	0	0	0	0	0	0	0	0	0	0	0	0	0	2,500						
247	North Oberstedt	[Clyde L. Kuhn]	'08-'29	m 10	40	157	11	5	2	2	25	0	185	40	61	51	53	32	199	0	0	0	0	0	1,500						
248	North Ridgeville	[Edw. C. Young, Prob.]	'00-'20	95	177	15	15	15	1	4	5	0	75	20	34	93	29	5	5	151	13	0	0	0	29,000						
249	North Star	[Inactive]																							33,000						
250	Oak Star, West Union																								1,000						
251	Oak Hill, W. L. S. Ch.																								2,000						
252	Oberlin, The First Ch. in 1834	[James A. Richards, i]	'04-'28	436	1,161	318	23	18	12	23	36	625	370	215	1,228	2,103	1,295	104	1,730	71	402	109	0	0	11,500						
253	Okey Chapel, Leota	[Merrill M. Brammer, i]	'19-'26	m 12	206	0	0	0	0	0	0	0	0	0	0	0	0	0	0	0	0	0	0	0	199	1,500					
254	Omstedt, Central, 1st	[M. D. Maple]	'22-'34	40	112	59	0	1	2	3	30	30	0	0	0	0	0	0	0	0	0	0	0	0	18,000						
255	Oran, Sidney	[Arthur C. Decker]	'07-'33	35	327	24	26	36	2	0	5	80	139	40	16	5	4	0	23	0	0	0	0	0	4,600						
256	Osawa River, Vaughansville	[J. W. Vanars, i]	'09	m 8	50	0	1	5	3	0	0	0	0	0	0	0	0	0	0	0	0	0	0	0	10,000						
257	Oversly Chapel, Chilli-cothe	[C. C. Rantan, i]	'23	m 13	14	0	0	0	0	0	0	0	0	0	0	0	0	0	0	0	0	0	0	0	1,000						
258	Painesville, 1st	[Lester L. Wood]	'19-'36	m 16	202	59	26	53	12	5	17	205	184	75	261	423	297	68	1,049	195	0	0	0	0	100,000						

f West Liberty, g Marietta, R. D. 7. h Black Run. i Monroeville, R. D. 3. j Parish, Sidney. This Parish is composed of the following three churches: Charity Chapel, New Palestine, Spring Creek, but listed only as a Parish. k Covington. l Omstedt Falls. m Approximate number of men. n Omstedt Falls, R. D. 3. o Reference Marks. Page 76. Explanation of Reference Marks.

CHURCHES	CITIES OR TOWNS	Org.	MINISTERS		MEMBERS					Admitted			Removed			Average Attendance	S. M. Members	Y. P. S. Members	Gifts on Apportionment			Local Finances							
			Names	Ord. Clid.	Ma.	To.	Ab.	C.	To.	Admitted	D.	L.	T.	Budgeted					Other Gifts	Home Exp.	Value of Church Property								
														Un-	Am.							Board							
303	Springfield, Melrose	1917	(Inactive)		46																								
304	Stamleyville	1875	N. Edlworth Escott, r	'30-'36	6	14																							
305	Stentenville	1817	Frank H. Peters	'92-'30	109	265																							
306	Stromsville	1917	Jerry Trexler, Lic.	'36	17	47																							
307	Struthers	1835		'36	31	78																							
308	Sugar Creek, s		Daniel G. Pleasant, i	'10-'36	m	46																							
309	Sugar Grove, t	1835	David E. Davids, r	'36-'36	84	200																							
310	Sulivan	1834	Kirk M. Dewey	'26-'36	105	272																							
311	Sylvania, Community	1809	Ethyn Lloyd Roberts	'12-'32	m	104	266																						
312	Talmanville		(Inactive)		7																								
313	Ukron, R. F. D., u	1841	George Langdon	'02-'28	678	1,820	443																						
314	Toledo, Ist	1841			118	1,290	443																						
315	" Park	1913			29	51	16	14	30																				
316	" Pilgrim	1918	John L. Keedy, i	'94-'23	18	98																							
317	" Plymouth	1883	Harold L. Davis, i	'36-'33	58	188																							
318	" Second	1849	John W. Quinton	'16-'32	114	801																							
319	" Washington	1873	Alfred D. Grey, i	'14-'32	27	20	30	5	6	28																			
320	Trenton, Sunbury	1849	John S. Kessig, r	'10-'28	16	23	9	3	12	249																			
321	Troy, Ist	1848	W. E. Hilton, U. B.	'24-'33	47	30	107	0	0																				
322	Troy, Ist	1857	Archie H. Hook	'34-'33	m	46	1,116																						
323	Twin Creek, b	1884	Frank Thorley Johnson, r	'29-'36	30	49	10	3	3	0																			
324	" Welshfield	1822			13	25	11	0	0																				
325	Twinsburg	1822	(Inactive)		17	213	14	11	13	0																			
326	Tyn Rhos, c	1842			4	43	10	3	7	8	15	77	288	40	46	64	48												
327	Union, d	1884			15	120	15	11	0	0																			
328	" Raymond	1858			m	24	61																						
329	Union Chapel, f	1898	J. Strawser, Chr. Union Lic.,	'34	m	29	72	15																					
330	" Shinkle's Ridge		(Inactive)		36	70																							
331	" Unionville		(Inactive)																										
332	Unionville	1834	Mary H. Candy, i	'33-'32	46	119	22																						
333	Vaughtsville	1850	S. L. Beougher	'02-'31	41	104	0																						
334	Vermlinton	1818	Earl T. English, r	'15-'27	53	216																							
335	Wakeland	1818	Fugh A. Smith	'96-'32	231	454	107	6	6	85																			
336	Wakenian	1844	Felix E. Eastman	'07-'35	100	280	171	18	23	5	11	16																	
337	Washington, h	1866	Arnold Kreigbaum, Br. Lic.,	'36	m	20	51	0																					
338	Watkins, Ostrander	1866	Kleber E. Wall, r	'21-'35	18	40																							
339	Wauseon	1862	R. C. Vandegriff, M.E.,	'22-'33	35	101	10	2	2	1	5	36																	
340	Waverly		(Inactive)		m	33	84																						
341	Wayland, Fed.	1850	Harry A. Eicher, Disc.	'08-'31	11	45																							
342	Wayne, J.	1852	A. Eugene Thomson	'84-'27	90	205	25	0	2	3	0	0																	
343	Wellington	1824	Charles W. Recard	'95-'21	114	296	40	11	14	6	2	15	88	130	20	97	135	102											
344	West Andover, k	1818	William Harrison	'24-'24	15	33	1	0	2	22																			
345	Westboro	1870	May E. Bullock	'22-'35	25	520																							
346	West Grove, Bradford	1850	Mrs. Emma Fancher, Meth. Lic.,	'25	65	130																							
347	West Liberty	1814	Robert E. Weary	'10-'25	100	249	49	8	10	1	2	14	70	142	0	11	18	11	5										

f Lima, R. D. *g* United with M. E. *h* Mansfield, R. D. 5. *i* Tippecanoe City, R. D. 2. *k* Andover, R. D. *l* Thurman, R. D. *m* Dentonville, A. C. *n* Williamsfield, R. D. 2. *o* Spring Valley, R. D. 1. *p* Pastor's salary only. *q* Explanation of Reference Marks, Page 76.

CHURCHES	MINISTERS		MEMBERS			Admitted			Removed			Average Attendance	S. Members	Y. P. S. Members	Gifts on Apportionment				Local Finances		
	Names	Ord. Cld.	Ma.	To.	Ab.	C.	To.	D.	L.	T.	Conf.				Am. Board	Home Board	Un-budgeted	Total	Other Gifts	Home Exp.	Church Property
348 West Manchester	[Parier Young, U. B. Lic.]	'35	56	124	21	1	12	1	0	1	14	31	18	0	58	31	\$520	4,000			
349 West Millgrove	Paul Dowty	'30-'36	65	62	17	0	1	0	0	0	37	4	1	0	37	0	920	1,500			
350 West Milton	E. E. Stopher, Lic.	'28	29	85	35	16	18	0	0	8	2	21	23	4	53	5	1,520	\$13,000			
351 Westminster	Joseph S. Ehrheart, i	'23	58	0	0	0	0	0	0	0	18	1	1	0	3	6	402	2,000			
352 West Union, I	John Waite, Jr.	'23	58	0	0	0	0	0	0	0	18	8	6	0	32	0	\$600	1,500			
353 West Union, II	J. P. Breton, P. E.	'27	46	124	14	4	4	2	0	2	16	16	17	23	72	0	945	5,000			
354 Westville, Belmont, R D 2	(Inactive)	'27	14	15	10	0	0	0	0	0	0	0	0	0	0	0	0	5,000			
355 West Williamsfield, n	(Inactive)	'27	14	15	10	0	0	0	0	0	0	0	0	0	0	0	0	5,000			
356 West Williamsfield, o	(Inactive)	'27	14	15	10	0	0	0	0	0	0	0	0	0	0	0	0	5,000			
357 Williamsfield, s	(Inactive)	'27	14	15	10	0	0	0	0	0	0	0	0	0	0	0	0	5,000			
358 Willow Brook, I	(Inactive)	'27	14	15	10	0	0	0	0	0	0	0	0	0	0	0	0	5,000			
359 Willow Brook, II	(Inactive)	'27	14	15	10	0	0	0	0	0	0	0	0	0	0	0	0	5,000			
360 Windham	(Inactive)	'27	14	15	10	0	0	0	0	0	0	0	0	0	0	0	0	5,000			
361 Woodington	(Inactive)	'27	14	15	10	0	0	0	0	0	0	0	0	0	0	0	0	5,000			
362 Wrightstown, Glouster	(Inactive)	'27	14	15	10	0	0	0	0	0	0	0	0	0	0	0	0	5,000			
363 York, Mallet Creek	(Inactive)	'27	14	15	10	0	0	0	0	0	0	0	0	0	0	0	0	5,000			
364 Youngstown, Elm St., v	(Inactive)	'27	14	15	10	0	0	0	0	0	0	0	0	0	0	0	0	5,000			
365 Plymouth	(Inactive)	'27	14	15	10	0	0	0	0	0	0	0	0	0	0	0	0	5,000			
366 Zanesville, 1st	(Inactive)	'27	14	15	10	0	0	0	0	0	0	0	0	0	0	0	0	5,000			
KENTUCKY																					
367 Newport, York Street	Charles J. Schaufuss	'20-'31	140	302	30	9	9	1	3	4	90	146	88	21	345	0	4,348	\$25,000			
PENNSYLVANIA																					
368 Drakeston, x	[Percy H. Augustine, Bapt.]	'29-'35	m10	25	8	0	0	0	0	0	0	10	25	0	35	0	—	1,500			
369 East Springfield, Fed.	[Grace Dean, Chr. Alliance]	'36	m13	34	20	20	21	1	0	1	31	49	29	0	105	66	2,212	\$3,500			
370 Washington Valley, w	(Inactive)	'36	m13	34	20	20	21	1	0	1	31	49	29	0	105	66	2,212	\$3,500			
WEST VIRGINIA																					
371 Cerado	Arthur F. Lindbeck	'09-'35	34	80	8	11	17	2	1	3	7	10	8	0	25	0	2,000	\$15,000			
372 Huntington	[Jesse P. Peirce, Presb.]	'33-'34	66	173	11	10	17	3	7	10	60	152	21	20	422	150	2,300	\$50,000			
373 Southside, aa	(Inactive)	'33-'34	m3	5	0	0	0	0	0	0	0	0	0	0	0	0	0	—			
Undesignated Gifts																					
Totals:																					
26,709,668,968 6,996,1990,8588 839, 784,3153, 86,48,2569, 277,23475,28215,19789,4,628176,10714,674662,75610,896,226																					

i Spencerville, R. D. x Edinboro, R. D. 6. m Approximate number of men. n Williamsfield, R. D. Medina, R. D. Pastor's salary only.
 s Andover, R. D. t Coshocton. u Willoughby. v Welsh. w Waterford, R. D. 6. x Mountain Valley. y Explanation of Reference Marks, Page 76.
 z United with M. E.

OHIO SUMMARY

CHURCHES DROPPED: (2) New London; Thomastown.
 CHURCHES: 373. Served by pastors: 265 (installed 34; recognized 20; other Cong. and Chr. 142; other denom. 47; licentiates 8; unclassified 14). No. pastors serving: 236. Part time supplies: 2. Inactive churches: 50. Vacant churches: 56.

MINISTERS IN FULL STANDING: 364 (pastors 176; others 188).

BAPTISMS: Infants 995; Adults 585. FAMILIES: 23,430.

NO. OF CHURCHES REPORTING: Average Church Attendance 157; Y. P. S. 178; Home Expenses 241; Church Property 353; Parsonages 148; Invested Funds 68 (amount \$783,586); Debts 81 (amount \$1,052,097).

NO. OF CHURCHES CONTRIBUTING TO APPOINTMENT AND OTHER BENEVOLENCES, 271 (amount \$90,781). On apportionment 269 (State Cont. 262; A. B. C. F. M. 259; Home Boards 261; Unbudgeted 144). Other Gifts 138.

SALARIES: No. churches and yoked fields reporting 206 (amount \$264,816). Part

time supplies 65 (amount \$24,771). Pastoral Units: 141. Average Salary for regular service: \$1,702.

LEGACIES: No. 21, \$2,000; No. 28, \$186; No. 54, \$2,000; No. 63, \$923; No. 76, \$4,000; No. 89, \$80; No. 101, \$565; No. 136, \$44; No. 148, \$100; No. 161, \$1,000; No. 192, \$267; No. 197, \$1,875; No. 199, \$1,600; No. 239, \$31; No. 258, \$5,600; No. 259, \$2,500; No. 280, \$450; No. 320, \$400; No. 323, \$930; No. 332, \$930; No. 333, \$54; No. 334, \$824; No. 338, \$194; No. 369, \$24.

YOKED CHURCHES: Nos. 4-317, 6-344; 11-140-171; 20-204; 25-203; 30-150; 44-other denomination; 46-103; 52-320; 53-345; 58-200; 95-236; 128-285; 139-288; 147-other denomination; 158-244; 161-218; 172-other denomination; 186-309; 193-261; 223-246; 237-347; 239-other denomination; 240 (includes 3 churches not listed separately); 339-other denomination.

LARGER PARISHES: Nos. 9-32-57-169-234-273; 43-260-297-323; 195-209-213-214-225.

For comparative statistics by states see Summary 1 following schedules.

OKLAHOMA (Directory 70-75)
(Including Arkansas No. 27; Texas Nos. 28, 29)

CHURCHES		MINISTERS				MEMBERS				ADMITTED				REMOVED				AVERAGE			MEMBERS			GIFTS ON APPOINTMENT				LOCAL FINANCES	
Cities or Towns	Org.	Names	Ord. Cld.	Ma.	To.	Ab.	C.	To.	D.	L.	T.	Adv.	S.	P.	M.	Cont.	Am. Board.	Home Board.	Un-Budgeted.	Total.	Other	Home Exp.	Value	Chrch Property					
1 Binger	1898	Martin Foote	'36	22	55	23	9	11	0	2	3	58	48	0	0	0	9	0	0	0	9	60	617	*1,500					
2 Carrier	1894	Emil P. Reikow	'36-'36	88	207	38	2	2	3	0	13	125	c183	40	20	0	114	143	10	267	85	3,016	*25,915						
3 Chattanooga	1929	(Part Time Supply)		13	26	0	1	1	2	0	0	13	187	0	0	0	10	10	0	29	29	73	1,200						
4 Clinton, German	1928	yKarl H. Haemmelmann	'14-'36	10	19	2	3	0	8	0	3	27	35	0	0	0	4	18	0	22	0	75	4,000						
5 Drummond	1903	yC. O. Burgert, <i>Evangel.</i>	'20-'33	30	87	18	3	10	1	2	3	52	c183	29	0	0	54	84	17	155	53	1,581							
6 Edmond, Bethel	1894			6	20	0	2	20	0	0	0	60	0	0	0	0	0	1	0	1	0								
7 Goltry	1894	[A. O. Wright, U. B.]	'35	—	149	—	12	17	4	0	4	72	116	0	0	0	50	50	0	100	0	1,142	*16,000						
8 Hillsdale	1895			89	206	—	0	8	2	7	9	128	c200	50	0	0	0	26	0	26	160	1,400	*5,000						
9 Hooker, German				14	26	0	0	29	0	0	3	30	35	0	0	0	0	0	0	0	2	277	*1,300						
10 Kingfisher, Alpha	1893	yNorman L. Rice	'25-'35	12	9	0	0	0	4	1	8	25	40	0	0	0	17	32	0	0	0	10	488	800					
11 " " " "	1895	yNorman L. Rice	'25-'35	15	35	0	0	0	3	5	8	242	242	0	0	0	0	0	0	0	0	15	465	800					
12 " " Union Fed.	1889	[Oscar J. Evanson, M.E.]	'24-'32	45	96	—	0	0	0	0	0	37	75	30	0	0	12	21	0	33	15	2,000	*8,000						
13 " " Park	1893	yNorman L. Rice	'24-'32	55	96	—	0	0	0	0	0	60	241	70	0	0	73	136	0	914	12	2,000	*8,000						
14 Lawton	1901	Anthony M. Wallowik	'16-'24	57	132	10	22	22	0	4	4	60	e241	70	0	0	24	82	0	106	12	2,000	1,300						
15 Manitou, German	1914	yKarl H. Haemmelmann	'14-'26	31	89	—	9	4	1	6	0	48	65	52	0	0	30	42	23	87	25	1,250	*7,500						
16 Medford	1894	William E. Baldwin	'15-'26	38	34	4	9	4	1	0	3	15	30	12	0	0	11	22	0	33	0	474	*3,000						
17 Okarche	1892	yNorman L. Rice	'23-'35	10	31	0	2	6	0	0	0	15	30	90	0	0	45	720	44	1,278	257	9,890	*16,000						
18 Oklahoma City, Pilgrim	1889	Frank J. Scribner	'12-'35	296	732	126	1	16	8	11	19	202	e38	58	0	0	21	27	0	45	0	27	6,000	4,500					
19 Perkins	1928	(Inactive)	'28-'35	58	148	23	4	150	2	0	2	72	c164	67	0	0	3	4	0	7	25	1,185	*6,000						
20 Reardon, Fed.	1926	E. Roy Farwell		32	60	0	2	2	0	1	0	—	c73	35	0	0	2	7	0	9	3	202	2,500						
21 Shattuck, German	1926			17	33	0	0	9	0	0	2	—	c73	35	0	0	0	0	0	0	0	3	202	2,500					
22 Yanger, German	1875			22	67	9	3	3	0	0	0	49	0	0	0	0	51	47	0	98	0	1,197	3,000						
23 Yonta	1873	William H. Bickers	'95-'26	39	82	31	0	23	0	0	0	40	95	19	0	0	40	75	0	115	33	1,204	3,000						
24 Waynoka	1894	Edward S. Treat	'36-'36	17	56	8	0	0	0	1	1	—	c102	20	0	0	30	61	0	91	5	2,219	*21,500						
25 Weatherford, Fed. a	1900			17	56	8	0	0	0	1	1	—	c102	20	0	0	30	61	0	91	5	2,219	*21,500						
26 " " German	1903	yKarl H. Haemmelmann	'14-'36	57	115	5	0	0	1	7	9	—	180	107	0	0	72	280	0	352	0	1,080	*5,400						
ARKANSAS				20	60	19	2	7	1	2	3	39	41	14	0	0	21	37	0	58	55	629	*4,000						
27 Gentry	1900	Ernest C. Partridge	'98-'36	20	60	19	2	7	1	2	3	39	41	14	0	0	21	37	0	58	55	629	*4,000						
TEXAS				40	98	40	1	4	1	1	2	55	c96	0	0	0	24	41	0	65	58	980	*6,500						
28 Friona	1908	Kenneth G. Parks	'34-'36	37	52	—	0	0	0	0	0	60	c74	0	0	0	18	33	0	51	0	586	*4,000						
29 Spring Lake	1908	y[L. L. Hill, M. E. So.]	'35-'35	—	—	—	—	—	—	—	—	—	—	—	—	—	55	67	98	220	0	586	*4,000						
Undesignated Gifts				1,129	2,816	355	72	355	41	61	197	63	3,159	643	0	0	1,194	2,140	192	3,526	912	32,170	273,515						
Totals:				1,129	2,816	355	72	355	41	61	197	63	3,159	643	0	0	1,194	2,140	192	3,526	912	32,170	273,515						

a Reported also by Disciples of Christ. (Membership figures only are Congregational).

Explanation of Reference Marks, Page 76.

OKLAHOMA SUMMARY

CHURCHES ADDED: (3) Edmond; Bethel; Hooker, *German*; Ralston, Fed.
 CHURCHES DROPPED: (2) Chickasha; Manchester.
 CHURCHES: 29. Served by pastors: 21 (other Cong. and Chr. 17; other denom. 4).
 No. pastors serving: 16. Part time supplies: 1. Inactive churches: 1. Vacant
 churches: 6.
 MINISTERS IN FULL STANDING: 23 (pastors 11; others 12).
 BAPTISMS: Infants 34; Adults 38. FAMILIES: 813.
 NO. OF CHURCHES REPORTING: Average Church Attendance 20; V. P. S. 17;
 Home Expenses 24; Church Property 26; Parsonages 18; Debts 11 (amount \$40,679).

NO. OF CHURCHES CONTRIBUTING TO APPORTIONMENT AND OTHER
 BENEVOLENCES: 27 (amount \$4,438): On apportionment 26 (A. B. C. F. M. 23;
 Home Boards 25; Unbudgeted 4). Other Gifts 18.

SALARIES: No. churches and yoked fields reporting 16 (amount \$20,171). Part time
 supplies 1 (amount \$63). Pastoral Units: 15. Average Salary for regular
 service: \$1,341.

YOKED CHURCHES: Nos. 4-15-26; 5-Salem, *Evangelical*; 10-11-13-17; 29-Earth-
 M. E.

For comparative statistics by states see Summary I following schedules.

OKLAHOMA (Colored)

See Texas (Colored)

ONTARIO, CANADA

See New York

OREGON (Directory 70-75)

See also Idaho No. 20

CHURCHES	MINISTERS		MEMBERS					Removed		Attendance	M. Members	Y. P. S. Members	Gifts on Apportionment				Local Finances				
	Cities or Towns	Org.	Names	Ord.	Cld.	Ma.	To.	Ab.	C.				To.	D.	L.	T.	Conf.	Am. Board	Home Board	Un-budgeted	Total
1 Ardenwald	1892	M. Claude Haecker, §	'99-'36	19	53	1	1	1	4	4	55	59	12	39	21	39	0	60	0	757	6,500
2 Ashland	1888	D. Elmer Nourse	'21-'34	25	70	3	10	16	5	7	39	114	30	0	16	29	0	45	0	1,713	*6,000
3 Astoria, Finnish	1897	yEllis Koven	'18-'23	16	46	3	2	2	2	0	2	31	20	0	19	36	0	55	0	1,331	*16,500
4 Beaver Creek, German	1897	William F. Essig	'98-'30	31	61	4	0	0	2	0	75	60	20	10	33	33	5	48	27	1,200	*3,000
5 .. . Welsh	1882	John R. Griffith, §	'12-'08	30	67	4	6	6	2	0	2	50	35	0	18	33	0	51	0	392	*2,000
6 Beaverton, Bethel	1880	Harper R. Burns	'21-'36	58	147	69	0	3	3	0	3	112	26	0	74	138	1	213	0	1,387	*10,500
7 Bethel, Woodburn	1901	(Inactive)																			
8 Butteville, a	1891	(Supply)																			
9 Cedar Mills, German	1889	Horace S. Wiley	'01-'25	3	15	6	0	0	0	0	11	11	0	0	5	0	0	15	0	16	1,000
10 Clackamas, 1st	1895	[V. A. Weir, Presb.]	'04-'26	7	32	1	0	0	2	2	30	26	0	21	39	0	60	0	250	1,000	
11 Condon, Com.	1890	Harold F. Crain	'35-'35	40	115	30	0	0	6	6	43	43	11	20	61	30	0	31	0	524	1,800
12 Corvallis, Fed., b	1883	[John S. Burns, Presb.]	'11-'31	52	168	31	2	7	4	1	200	200	199	84	34	149	1	102	0	1,876	4,500
13 Elliott, Prairie, c	1892	yAsa B. Snider, §	'29-'36	111	274	12	30	7	1	2	93	163	96	14	96	0	40	0	330	1,500	
14 Eugene, 1st	1889	Williston Wirt	'09-'32	93	266	6	2	10	9	2	11	96	40	0	108	168	0	302	0	3,372	*44,200
15 Forest Grove, 1st	1845	Edwin D. Kellogg	'10-'34	115	279	45	14	23	1	2	3	72	60	0	148	247	88	478	6	2,742	*32,500
16 Freewater, Fed.	1912	Robert B. Whitaker	'96-'28	26	80	19	8	10	1	0	1	87	35	0	22	114	20	201	42	1,986	*35,000
17 Gaston, 1st	1887	Otis H. Holmes, §	'00-'34	41	116	27	3	9	4	0	21	45	30	0	15	92	1	63	0	1,700	4,000
18 Hillsboro, d	1885	(Supply)																			
19 Hillside, d	1885	(Supply)																			
20 Hood River, e	1890	Louis E. White	'29-'36	111	276	9	4	7	5	3	136	88	75	19	19	40	10	69	0	3,773	*29,000
21 Hoodview, f	1891	(Inactive)																			
22 Hubbard	1892	[N. S. Hawk, Meth.]	'96-'35	11	35	4	2	5	2	0	9	70	14	0	3	0	0	8	0	350	600
23 Ingle Chapel, g	1896	Nelson F. Cole	'10-'30	42	95	10	6	8	1	2	3	31	14	0	3	0	0	0	0	758	*2,700
24 Ione	1896	(Part Time Supply)																			
25 Jennings Lodge, h	1915	Floyd S. Bailey	'36-'36	42	119	7	5	13	0	2	54	470	37	13	21	3	64	0	0	4,600	
26 Klamath Falls	1928	John G. Dickey	'04-'34	10	51	7	5	6	1	0	30	421	85	27	49	0	76	25	2,031	10,000	
27 Lexington	1886	(Supply)																			
28 Monitor	1877	yAsa B. Snider	'95-'32	7	19	0	1	1	2	28	34	0	0	4	4	0	12	0	55	*4,500	
29 Oregon City, 1st	1904	Ewart P. Borden	'07-'31	106	305	2	21	26	2	0	2	101	75	0	67	125	0	192	0	115	*3,000
30 Oswego	1888	[E. E. Flint, Presb.]	'95-'34	11	35	2	3	2	0	0	2	17	20	0	3	0	0	6	0	450	3,000
31 Portland, Alameda Pk.	1922	Robt. H. Bentley	'34-'33	47	140	15	9	3	3	4	53	14	0	0	46	31	5	5	1,913	80,000	
32 .. . Atkinson Mem.	1911	(Inactive)																			
33 .. . 1st	1851	Raymond B. Walker	'12-'11	291	757	60	22	46	14	1	31	258	100	0	87	11,560	91	2,508	395	184	10,000
34 .. . Highland	1903	George A. Pollard	'28-'33	42	29	5	13	0	1	8	68	70	50	17	53	101	3	157	56	2,665	150,000
35 .. . Parkrose Union	1913	Gordon H. Winsor	'20-'30	29	222	65	2	3	6	4	10	43	30	0	33	62	0	95	0	3,620	36,200
36 .. . Pilgrim	1887	Ernest A. Allen	'06-'36	45	115	7	18	1	6	7	90	90	35	18	59	61	18	168	0	1,892	10,000
37 .. . Staeb Memorial	1892	Henry C. Dietz	'18-'36	99	249	9	18	1	—	—	198	260	40	0	300	186	0	486	232	2,556	*27,700
38 .. . University Park	1905	(Supply)																			
39 .. . Waverly Heights	1911	Lucy Lynne	'98-'34	26	58	34	0	9	25	1	12	82	168	0	123	238	37	398	90	687	*9,000
40 .. . German Brethren	1922	Edward Grauman	'23-'34	83	239	0	13	13	2	1	175	135	165	0	128	283	89	109	100	3,619	*13,232

State Work is financed through the Home Board.

d Forest Grove, Rt. 1

e Woodburn, Rt. 3

f Membership and property, Cong'l, Home expenses, Cong'l and Presb.

g Sherwood, Rt. 2.

h Grace Community.

Explanation of Reference Marks, Page 76.

CHURCHES		MINISTERS			MEMBERS			Admitted			Removed			Average Attendance			Members			Conf.			Budgeted			Home Exp.			Value		
Cities or Towns	Org.	Names	Ord. Cld.	Ma.	To.	Ab.	C.	To.	D.	L.	T.	Average	M.	F.	S.	Members	Members	Members	Conf.	Am. Board	Home Board	Un-budgeted	Total	Other Gifts	Home Exp.	Church Property					
41 Portland, 1st German	1892	Hugo Becker, <i>Meth. Lic.</i>	'36	92	205		0	124	124	3	0	3	105	e141	105	105	105	105	0	0	0	0	0	80	4,040	\$18,500					
42 " 2nd German	1913	Heinrich Hageiganz	'11-'29	90	188		12	0	4	3	0	13	165	e141	100	100	100	100	0	18	69	0	83	50	3,750	\$18,000					
43 " Zion German	1914	O. J. Tiede	'11-'36	96	200		17	3	0	2	0	93	172	115	190	190	190	190	0	13	65	0	80	185	3,022	\$27,000					
44 " Finnish Mission	1913	Ylaakko Rinta	'28-'36	16	36		6	0	1	2	0	13	50	e27	50	50	50	50	0	18	33	0	51	0	1,360	16,500					
45 St. Helens, Plymouth	1897	Robert E. Fitch, §	'36-'36	34	98		19	1	11	5	2	13	50	e45	50	50	50	50	0	10	19	0	29	7	3,059	\$42,000					
46 Salem, 1st	1852	J. Rupert Simonds	'13-'31	131	353		3	0	0	2	7	108	e80	333	333	333	333	333	0	118	208	25	351	75	3,059	\$42,000					
47 " Knight Memorial	1894	Howard C. Stover	'04-'25	154	370		13	16	35	0	2	52	108	e274	383	383	383	383	0	43	81	0	124	0	2,858	\$31,000					
48 Scappoose	1889	John T. Munton	'20-'36	24	62		0	2	8	4	53	43	c70	12	12	12	12	12	0	11	21	0	32	0	1,062	\$7,750					
49 Silverton	1921	(Inactive)		0	0		0	0	0	0	30	0	26	54	22	22	22	22	0	0	0	1	1	0	440	1,000					
50 Smyrna	1891	Asa B. Snider, §	'95-'29	7	16		0	0	0	0	0	12	e135	75	75	75	75	75	0	17	33	0	50	0	1,000	1,000					
51 The Dalles	1859	Robert A. Hutchinson	'18-'30	76	177		23	7	7	3	5	105	143	143	143	143	143	143	0	54	85	14	153	85	24,870	\$5,000					
Ind. Mission School (1)																															
Undesignated Gifts																															
Totals:				2,655	6,707		626	351	576	95	91	753	79	5,083	2,047					28	210	103	341	0							
																				12,603	4,778	430	7,871	1,525	115,151	\$92,482					

Explanation of Reference Marks, Page 76.

CHURCHES: 51. Served by pastors: 45 (other Cong. and Chr. 37; other denom. 4; licentiates 1; unclassified 3). No. pastors serving: 40. Part time supplies: 2. Inactive churches: 5. Vacant churches: 1.
 MINISTERS IN FULL STANDING: 67 (pastors 34; others 33).
 BAPTISMS: Infants 134; Adults 83. FAMILIES: 3,968.
 NO. OF CHURCHES REPORTING: Average Church Attendance 34; Y. P. S. 35; Home Expenses 4; Church Property 51; Parsonages 26; Invested Funds 5 (amount \$33,639); Debts 25 (amount \$70,331).
 NO. OF CHURCHES CONTRIBUTING TO APPORTIONMENT AND OTHER

BENEVOLENCES, 50 (amount \$9,386); On apportionment 49 (A. B. C. F. M. 47; Home Boards 48; Unbudgeted 19). Other Gifts 19.
 SALARIES: No. churches and yoked fields reporting 38 (amount \$46,358). Part time supplies 8 (amount \$3,065). Pastoral Units: 30. Average Salary for regular service: \$1,443.
 LEGACIES: No. 20, \$100; No. 32, \$280; No. 33, \$2,000.
 YOKED CHURCHES: Nos. 3—Naselle, Ilwaco and Deep River, Wash.; 13-28-50; 44-Hockinson, Wash.
 For comparative statistics by states see Summary 1 following schedules.

PENNSYLVANIA (Directory 70-75)

(Including Maryland No. 113) See also Evangelical Protestant Nos. 13, 14; Middle Atlantic Nos. 81-84; Ohio Nos. 368-370.

CHURCHES	MINISTERS		MEMBERS			Admitted			Removed			Average Attendance	S. Members	Y. P. S. Members	Gifts on Apportionment					Local Finances			
	Cities or Towns	Org.	Names	Ord. Cld.	Ma.	To.	Ab.	C.	To.	D.	L.				T.	Cont.	Am. Board	Home Board	Un-Budgeted	Total	Other Gifts	Home Exp.	Value Property
1 Allentown, 1st	1920	(Inactive)	60	4									88	57	0	0	0	0	0	\$1,500			
2 Amaranth, Whip's Cove	'26-'32	David Hollenshead	20	42									105	35	15	5	0	25	0	1,500			
3 Aremas, Fairview	'26-'36	David Hollenshead	20	50	0	0	0	0					55	9	5	6	3	12	170	\$1,200			
4 " "	1900	Henry W. May	17	35									c 58	0	1	1	0	4	0	1,600			
5 " "	"	Henry W. May	12	31					1	2	3		c 58	0	4	0	0	0	0	1,500			
6 Audenried, Hersh	'08-'30	A. R. Fenske	49	87					0	0	0		c 121	5	3	0	11	0	0	16,000			
7 Bangor, Bethel, Welsh	'12-'27	J. S. Ellis, i	31	66					0	0	0		40	0	0	0	0	0	889	10,000			
8 Beaver Falls, E. F.	'23-'29	Supply W. May	9	22					1	0	1		35	0	0	0	0	0	0	800			
9 Big Cove, Yanny, b	'09	Henry W. May	21	21					0	0	0		4	5	3	0	11	0	5,000				
10 Blossburg, Mt. Zion	'16-'25	(Inactive)	33	7	2	0	0	0	0	0	0		32	45	35	15	86	38	19,000				
11 Bradock, Slovak	1900	George Hankovsky	33	33	1	0	0	0					232	32	0	0	0	0	24	1,000			
12 Brezewood, Gapsville	'18	(Part Time Supply)	63	19	1	0	0	0					e 38	33	6	16	0	25	0	30,000			
13 Carbonade, 1st	'11-'25	(Inactive)	19	45	8	0	0	0	1	0	1		e 38	37	18	20	0	75	0	23,000			
14 Charlot, Slovak	1900	Joseph Gluvena, r	23	4									e 79	7	3	3	0	1	0	800			
15 Clearville	1911	See No. 30.	4										e 79	0	0	0	0	0	0	2,000			
16 " Bethel	1866	(Part Time Supply)											90	0	0	0	0	0	0	5,000			
17 " Rock Hill	1834	Lewis A. Duval, i	41	53	23	0	0	0	1	2	3		12	35	0	0	0	0	0	3,500			
18 Clifford, West, c	1870	Francis H. Pascoe, r	27	89	35								50	25	0	0	0	0	0	4,800			
19 Coaldale, 1st	'15-'12	(Part Time Supply)	141	302									270	35	0	0	0	0	61	3,000			
20 Coleraine, Junedale	1833	(Part Time Supply)	115	59									90	0	0	0	0	0	0	5,800			
21 Columbus, Community	1921	Wm. H. Garnett, Meth. i	12	30									50	25	0	0	0	0	0	3,500			
22 DuBois, Swedish	1898	Ebert Turquist	24	56									73	28	0	0	0	0	0	4,800			
23 Duquesne, Beth., Slovak	1901	Andrew P. Slaby, i	56	113									7	18	56	28	154	0	288	5,800			
24 Ebensburg, 1st	'05-'13	John R. Thomas, i	261	544	28	16	27	4	4	8			e 290	37	360	180	180	22	742	35,000			
25 " South, Bethany	'06-'28	Enoch Hughes, i	28	59									c 68	15	7	7	0	29	0	3,000			
26 Edwardsville, d	1866	Martin Leiseder, i	309	728	50	14	18	17	7	2	4		c 188	220	207	97	95	6	405	22,000			
27 " Bethesda	1886	James S. Henry, r	80	179	5	9	14	5	0	2	2		c 188	60	0	0	2	2	0	30,000			
28 Etna, 1st	1849	See No. 30.	13	30									c 188	60	0	0	0	0	0	45,000			
29 Everett, Black Valley	1911	See No. 30.	13	30									c 188	60	0	0	0	0	0	45,000			
30 " Earlston	1908	Carl R. Dille	56	30									c 188	60	0	0	0	0	0	6,500			
31 " Mt. Union	1866	See No. 30.	30	75									c 114	20	169	35	37	5	146	9,500			
32 " Union Memorial	1886	Frank A. Duval, i	13	28									c 114	20	69	35	37	5	146	6,500			
33 Farrell, 1st	1902	Frank E. Rockwell	27	72	0	8	12	0	0	0	0		c 100	4	39	20	20	5	84	1,800			
34 Fountain Springs, g	1885	Ronald E. Kehler, i	55	120	15	6	2	0	2	64			e 106	54	64	25	25	0	114	2,050			
35 Glen Olden	'34-'34	Parke H. Heller, i	82	180	0	7	12	5	8	13	165		e 217	90	83	41	98	12	234	319	2,785		
36 Guy's Mills	'19-'36	Frank S. Ritter, r	65	14	0	0	0	0	0	1	130		c 49	15	6	1	0	0	8	979	4,750		
37 Hartford, 1st	1800	Hugh Thompson, r	31	54					0	2	0		e 94	26	0	0	0	0	0	1,084	9,500		
38 Harrisonville, f	1935	David Hollenshead	64	160	10	10	6	0	6	3	85		c 100	14	8	11	3	36	0	2,000			
39 Johnstown, 1st	'26-'36	Alfred G. Peacock, r	57	147	30	2	4	3	0	3	0		c 125	15	35	18	18	0	71	3,000			
40 Kane, 1st	1887	Walter J. Thoms, r	137	304	15	17	5	3	0	3	0		c 147	15	470	197	227	130	1,024	4,562			
41 Lansford, 1st, Welsh	'21-'35	(Inactive)	27	4									—	15	0	0	0	0	0	224	41,000		

b Laurel Kluge.

c Uniondale.

d Edwards' Memorial.

g Ashland.

a Approximate number of men.

f Siding Hill.

Explanation of Reference Marks, Page 76.

PUERTO RICO (Directory 70-75)

CHURCHES		MINISTERS			MEMBERS			Admitted			Removed			Attendance		S. S. Members		Y. P. S. Members		Gifts on Apportionment				Local Finances	
Cities or Towns	Org.	Names	Ord. Cld.	Ma.	To.	Ab.	C.	To.	D.	L.	T.	Average	Members	V. P. S.	Members	Y. P. S.	Members	Conf.	Vm. Board	Home Board	Total	Other Gifts	Home Exp.	Value Church Property	
1 Ceiba	1921	Luis Rosario Nieves	'34-'31	35	88	8	5	5	1	20	11	1251	157	55	0	0	0	0	0	0	0	0	957	5,700	
2 " Daguanó	1928	"Cruz A. Suarez	'31-'31	34	78	6	2	4	4	0	0	21	181	60	0	0	0	0	0	0	0	0	993	500	
3 " Mariana	1928	"Diego Garcia	'32-'32	12	25	5	0	4	0	0	0	45	177	55	0	0	0	0	0	0	0	0	56	600	
4 " Ombreada Seca	1907	"Cruz A. Suarez	'31-'31	11	25	6	0	4	1	0	0	8	69	40	0	0	0	0	0	0	0	0	808	700	
5 " Rio Abajo	1921	"Diego Grata	'32-'32	35	127	12	2	3	1	12	13	275	301	65	0	0	0	0	0	0	0	2,441	*19,500		
6 Fajardo, Ist.	1901	Mmanuel C. Mattos	'23-'32	80	216	25	18	35	1	0	0	192	240	142	0	0	0	0	0	0	0	887	*3,300		
7 " Las Cabezas	1904	Tomas Robles	'21-'32	38	100	8	6	6	0	0	0	47	192	202	55	0	0	0	0	0	0	0	800	700	
8 " Las Arriba	1932	Carlos P. Gonzalez	'34-'32	97	190	10	60	60	0	0	0	12	223	280	53	0	0	0	0	0	0	2,233	*30,000		
9 Humacao, Ist.	1901	Antonio Nieves, <i>Lic.</i>	'34-'32	60	192	31	6	13	3	0	0	5	198	30	0	0	0	0	0	0	0	0	1,469	300	
10 " Puerto Santiago	1911	Diego M. Rodriguez, <i>Lic.</i>	'21-'31	20	153	8	33	33	2	4	77	193	230	90	0	0	0	0	0	0	0	0	783	4,000	
11 Las Piedras	1903	Gabinio Robles	'21-'31	30	90	11	2	2	0	0	0	10	198	190	51	0	0	0	0	0	0	0	1,733	2,000	
12 Luquillo	1922	Narciso Robles	'21-'31	34	82	15	5	5	1	33	37	350	400	55	0	0	0	0	0	0	0	0	50	303	
13 Yabueca	1909	Jose P. Sero	'27-'32	36	218	30	5	5	0	0	0	0	140	141	42	0	0	0	0	0	0	0	1,425	*18,000	
14 Nagabonco	1936	Santiago Pena, <i>Lic.</i>	'00-'36	72	109	2	20	69	0	0	0	80	78	30	0	0	0	0	0	0	0	0	812	150	
15 Ponce, Union	1901	D. P. Barrett	'20-'36	14	32	0	0	0	0	0	0	130	286	34	0	0	0	0	0	0	0	0	2,020	*15,000	
16 Salinas	1919	Vicente Riob, <i>U.B., Lic.</i>	'20-'36	14	32	0	0	0	0	0	0	15	50	120	44	0	0	0	0	0	0	0	1,849	2,000	
17 " Aruz	1908	Juan Romero	'20-'36	60	188	10	14	23	2	11	14	115	343	88	0	0	0	0	0	0	0	0	1,379	*12,600	
18 " Sabana Liana	1908	Pedro Roman	'36	38	70	0	16	16	1	0	18	80	120	26	0	0	0	0	0	0	0	0	600	0	
19 " Santa Isabel	1908	Evaristo Ramirez, <i>U.B.</i>	'21-'36	38	101	17	6	9	0	0	4	128	291	34	0	0	0	0	0	0	0	0	1,319	*13,200	
20 Santa Isabel	1912	Eduardo Bibbioni	'21-'36	31	139	17	10	10	2	0	2	160	187	35	0	0	0	0	0	0	0	0	2,118	8,500	
21 Santurce	1906	Piaçido Vasquez	'34-'36	47	141	16	8	0	0	0	2	186	240	50	0	0	0	0	0	0	0	0	1,819	*16,000	
22 Yabueca	1906	Vicente Gonzalez, <i>Lic.</i>	'34-'33	30	89	8	0	1	0	0	0	131	248	36	0	0	0	0	0	0	0	0	868	*1,500	
23 " Mediana	1928	Vicente Gonzalez, <i>Lic.</i>	'34-'33	30	89	8	0	1	0	0	0	131	248	36	0	0	0	0	0	0	0	0	868	*1,500	
Totals:				1,019	2,700	282	232	311	22	90	303	151	4,946	1,389	0	0	0	0	0	0	0	21	26,537	155,450	

Explanation of Reference Marks, Page 76.

CHURCHES ADDED: (2) Naguabo, Rio Blanco; Salinas; Sabana Liana.
 CHURCHES: 23 (other Cong. 18; other denom. 1; licentiates 6). No. pastors serving: 20.
 MINISTERS IN FULL STANDING: 19 (pastors 13; others 6).
 BAPTISMS: Infants 210; Adults 202. FAMILIES: 2,284.
 NO. OF CHURCHES REPORTING: Average Church Attendance 23; Y. P. S. 23; Home Expenses 23; Church Property 22; Parsonages 13.

NO. OF CHURCHES CONTRIBUTING TO APPORTIONMENT AND OTHER BENEVOLENCES: Other Gifts 14 (amount \$21).
 SALARIES: No. churches and yoked fields reporting 21 (amount \$19,332). Pastoral Units: 21. Average salary for regular service: \$921.
 YOKED CHURCHES: Nos. 2-3; 4-5; 12-13.
 For comparative statistics by states see Summary 1 following schedules.

RHODE ISLAND (Directory 70-75)

CHURCHES			MEMBERS						MINISTERS			Gifts on Apportionment						Local Finances					
Cities or Towns	Org.	Names	Ord. Cld.	MEMBERS			Admitted	Removed			Average Attendance	S. S. Members	Y. P. S. Members	Budgeted			Total	Other Gifts	Home Exp.	Church Property Value			
				Ma.	To.	Ab.		C.	To.	D.				L.	T.	Conf.					Am. Board	Home Board	Un-budgeted
1	Barrington	A. Lincoln Bean	'92-'21	50	140	35	0	2	3	0	0	0	3	118	197	254	22	615	573	3,624	25,000		
2	Bristol, Ist	Herbert D. Graetz	'29-'29	m 106	264	312	4	6	2	3	0	0	0	3	108	137	183	29	437	5,300	37,300		
3	Central Falls	James D. Dingwell	'95-'11	131	312	144	0	0	2	3	5	0	3	135	302	271	8	742	75	5,025	56,000		
4	Chapel Hill	[Eldens G. Bucklin, Bgpt.]	'26-'26	44	111	14	5	9	3	0	0	0	74	136	114	16	0	42	0	1,759	9,025		
5	Clayville	[Randall C. Mason, Lic.]	'33	39	55	25	0	0	0	0	0	0	5	3	3	0	0	0	0	0	2,000	14,000	
6	Cranswon, Franklin	[yOrville O. Lozier	'18-'29	8	59	—	0	0	0	0	0	0	—	3	3	0	0	5	0	0	986	40,000	
7	Edgewood	M. Raymond Plumb	'11-'19	86	260	—	3	7	4	5	9	0	—	73	98	163	15	279	539	1,400	40,000		
8	Kingsville	Wilfred E. Stone, Lic.	'28	73	—	—	—	—	—	—	—	—	—	55	6	5	22	22	10	472	1,400		
9	East Providence, aa	Frank Crook	'23-'36	99	284	17	25	1	10	11	84	23	35	137	298	324	0	576	167	3,335	24,500		
10 Riverside	Matthew B. Porter, Jr.	'27-'32	43	257	7	1	4	89	17	34	0	11	371	184	214	1	556	50	4,104	29,500		
11 United	Robert W. Little	'35-'35	42	250	10	23	33	4	1	5	112	184	197	188	35	567	192	5,068	465,000			
12 Hope	Edward L. Marsh	'92-'31	42	109	6	8	14	4	1	50	149	149	20	39	46	50	21	137	134	11,000		
13	Kingson	Henry S. McCreedy	'05-'30	79	182	56	8	21	4	0	5	76	90	130	111	60	399	0	5,934	15,500			
14	Little Compton, United	Stanley T. Plummer, Lic.	'35	35	65	25	3	3	0	0	0	0	0	9	90	100	90	2,721	2,721	25,000	15,500		
15	Moonsop Valley, c	Randall C. Mason, Lic.	'33	1	13	2	0	0	2	0	2	12	31	26	31	33	10	100	90	2,721	25,000		
16	Newport, United	Ernest L. Wismer	'99-'27	74	286	10	15	1	1	1	2	12	31	26	31	33	10	100	90	2,721	25,000		
17 Union	A. E. Evans, Lay, v.	'36	21	67	10	1	1	1	0	1	22	28	113	258	164	60	505	510	6,740	80,000		
18	Pawtucket, Ist	Vernon W. Cooke, i	'14-'35	279	608	60	18	40	5	10	18	256	278	85	1,143	1,400	1,468	98	4,109	67	12,033	20,000	
19 Park Place	Ralph O. Harpole, i	'19-'28	339	909	102	29	47	9	5	14	296	339	90	539	742	688	36	2,005	906	10,125	43,500	
20 Smitfield Ave.	William G. Fagan	'17-'33	230	599	—	20	25	7	6	13	—	—	75	100	118	128	0	346	508	6,023	130,000	
21 Darlington	[E. H. Murdoch, Pres., b.]	'27-'29	10	246	—	28	31	5	6	11	—	—	418	45	124	155	158	0	437	78	2,620	50,000
22	Peace Dale	Arthur W. Clifford	'14-'29	70	256	48	5	7	1	8	74	156	165	45	464	549	617	579	2,200	100	3,300	33,000	
23	Providence, Beneficent	Arthur E. Wilson, i	'27-'33	274	759	153	10	26	18	7	25	183	—	50	579	680	766	405	2,439	400	16,300	130,000	
24 Armenian, b	Asbury Krom, p., em.	'98-'01	—	80	—	0	1	0	91	90	40	—	18	18	21	10	64	460	3,313	20,000		
25 Elmwood	Nathan K. Haebian	'27-'31	28	443	—	18	26	2	4	6	125	262	134	151	212	231	36	600	120	4,442	43,000	
26 Free E. angelical	William G. Sargent	'02-'09	m 177	443	—	8	11	8	2	10	97	87	45	90	117	127	0	343	276	4,409	45,000	
27 Central	Joseph J. Russell, i	'24-'35	94	262	—	8	11	8	2	10	97	87	45	90	117	127	0	343	276	4,409	45,000	
28 Plymouth-Union	Arthur H. Bradford, i	'09-'18	677	1,816	246	36	70	20	16	36	420	843	543	2,562	3,243	3,268	180	9,234	7,668	34,351	935,000	
29 Rice City	Frank E. Butler, bb	'87-'11	—	80	—	0	1	0	91	90	40	—	18	18	21	10	64	460	3,313	20,000		
30	Riverport, a	Marian H. Jones, cc	'11-'19	221	636	—	8	9	13	3	16	153	—	50	105	174	145	57	481	311	10,160	67,000	
31	Savoyville, e	Samuel T. Clifton	'98-'28	5	30	9	2	2	1	0	1	15	3	1	2	1	0	0	0	0	0	1,000	1,000
32	Shaver's Point	[yOrville O. Lozier	'18-'29	107	255	52	3	5	3	1	4	79	177	62	87	112	111	6	316	300	3,789	18,500	
33	South Portsmouth	Albert N. Sherberg	'27-'30	110	254	10	7	14	0	6	0	—	—	60	40	47	52	4	44	0	3,798	39,000	
34 United	Harvey M. Eastman	'07-'21	55	145	—	6	7	3	5	9	—	—	127	25	78	77	50	3,533	50	3,533	33,500	
35	Tiverton, Amicable	[Chas. W. Cory, Jr., v.	'26-'33	7	21	7	0	0	0	0	0	0	0	0	0	0	0	0	0	0	0	7,000	7,000
36 Bliss 4 Corners	Sarah A. Dixon	'97-'29	10	32	9	6	6	1	0	1	—	—	115	31	22	25	28	0	73	0	2,720	11,000
37	Westerly, Broad St.	Arnt L. Schoning	'22-'22	45	109	—	4	4	4	1	5	80	36	10	0	0	0	0	0	0	0	3,000	3,000
38	Woonsocket, Globe	James G. Graham	'24-'34	188	389	58	11	20	4	5	13	82	148	60	72	84	92	10	268	0	3,183	13,625	
39 Undesignated Gifts	John M. Wathen	'93-'19	76	234	67	10	11	3	5	11	—	—	113	23	100	127	148	29	404	59	3,429	50,000
Totals:				4,067	10,919	1,065	325	517	151	110	448	114	6,242	1,915	7,732	10,632	10,731	1,970	30,379	13,758	181,865	2,229,251	

aa Newman. c Greene, R. F. D. b Euphrates Evangelical. cc Assoc. p. em. dd Assn. Portuguese Mission. e Sayles Memorial. f Explanation of Reference Marks, Page 76. m Approximate number of men.

RHODE ISLAND SUMMARY

CHURCHES: 38. Served by pastors: 37 (installed 6; other Cong. and Chr. 22; other denom. 3; licentiates 5; unclassified 1). No pastors serving: 34. Vacant churches: 1.

MINISTERS IN FULL STANDING: 45 (pastors 30; others 15.)

BAPTISMS: Infants 188; Adults 101. FAMILIES: 5,867.

NO. OF CHURCHES REPORTING: Average Church Attendance 20; Y. P. S. 29; Home Expenses 32; Church Property 38; Patronages 26; Invested Funds 21 (amount \$398,735); Debts 15 (amount \$97,730).

NO. OF CHURCHES CONTRIBUTING TO APPORTIONMENT AND OTHER BENEFICENCES, 36 (amount \$44,337); On apportionment 36 (State Conf. 36; A. B. C. F. M. 36; Home Boards 36; Unbudgeted 25). Other Gifts 28.

SALARIES: No. churches and yoked fields reporting 31 (amount \$74,336). Pastoral Units: 31. Average Salary for regular service: \$2,397.

LEGACIES: No. 12, \$500; No. 19, \$1,000; No. 27, \$8,025; No. 28, \$1,000; No. 31, \$205; No. 33, \$1,773; No. 36, \$400.

YOKED CHURCHES: Nos. 5-15-29; 6-30.

For comparative statistics by states see Summary 1 following schedules.

SOUTH CAROLINA (White)

See Ohio and Southern Convention

SOUTH CAROLINA (Colored)

See Georgia (Colored)

SOUTH DAKOTA (Directory 70-75)
(Including North Dakota Nos. 199-201; Nebraska Nos. 202, 203)

Table with columns: CHURCHES (Cities or Towns, Org.), MINISTERS (Names, Ord. Cld.), MEMBERS (Ma., To., Ab., C., To., D., L., T.), Average Attendance, S. Members, Y. P. S. Members, Conf., Budgeted (Am. Board, Home Board), Gifts on Apportionment (Total, Budgeted, Un-budgeted), Other Gifts, Home Exp., Local Finances (Church Value, Property Value).

Explanation of Reference Marks, Page 76.

a German. dd Cheyenne River, Indian.

CHURCHES	MINISTERS		MEMBERS			Admitted		Removed			Average Attendance	S. Members	Y. P. S. Members	Gifts on Apportionment				Local Finances			
	Cities or Towns	Org.	Names	Ord. Cld.	Ma.	To.	Ab.	C.	To.	D.				L.	T.	Cont.	Am. Board	Home Board	Un-Budgeted	Total	Other Gifts
84 Hosmer, St. Paul's, Ger.	1806		†Emmanuel Gackle	'28-'32	53	107	0	4	4	2	8	10	—	85	—	—	—	—	—	—	1,500
85 Immanuel's, German	1806		†Emmanuel Gackle	'28-'32	18	36	1	2	0	0	2	2	—	49	—	—	—	—	—	—	350
86 St. Matthew's, Ger.	1801		†Emmanuel Gackle	'28-'32	17	35	0	0	0	0	2	2	—	22	—	—	—	—	—	—	500
87 Houghton	1890				13	36	0	0	0	0	2	2	—	e	—	—	—	—	—	—	5,500
88 Hudson	1885		Geo. W. Fairbanks	'31-'36	39	100	30	0	0	11	20	22	22	54	16	3	5	0	0	0	1,005
89 Humboldt	1885		Wallace W. Russell	'35-'36	27	63	1	1	0	0	0	0	36	12	5	10	0	15	8	0	13,000
90 Iron	1884		Walter H. Riley	'12-'34	169	434	0	6	6	3	17	20	202	e	202	19	484	0	0	0	3,800
91 Ipswich	1884		E. C. Sailer	'16-'27	84	192	10	6	7	3	7	65	70	e180	33	61	0	94	0	0	1,345
92 Isabel	1912		†Abraham F. Tieszen	'20-'27	30	77	0	3	14	0	0	6	55	e156	30	39	0	121	0	0	6,000
93 Zion's, German	1919		†R. W. Risger	'24-'30	20	53	0	0	2	0	0	7	—	50	15	5	19	0	0	0	5,500
94 Java, Bethesda, German	1896		†Jacob Kissler	'21-'30	15	33	0	0	0	0	0	0	—	—	—	—	—	—	—	—	800
95 Sudley, German	1930		†Chris E. Maedche	'23-'34	23	45	0	3	3	0	11	11	—	60	0	11	40	0	0	0	1,200
96 Keystone	1896				11	7	0	0	0	0	0	0	—	—	—	—	—	—	—	—	10,000
97 Kingsburg	1916		†A. C. Warner, Sup.	'19-'33	56	31	0	0	0	0	0	0	—	25	—	—	—	—	—	—	1,000
98 Lake Preston	1881		†Hans C. Juell	'08-'35	5	136	19	11	14	3	29	60	60	e170	18	19	35	0	4	0	5,000
99 Lake Henry	1884		(Inactive)		12	7	0	0	0	0	0	0	—	—	—	—	—	—	—	—	600
100 Lantry	1918		(Inactive)		15	8	0	0	0	0	0	0	—	—	—	—	—	—	—	—	600
101 Bear Creek, Ind.	1925		Daniel Counting, Lic.	'31-'36	16	33	40	0	0	0	0	0	—	—	—	—	—	—	—	—	25
102 La Plant, Virgin Creek, j	1804		Guy Buffalo	'33-'36	19	40	0	0	0	0	0	0	—	50	0	2	4	0	0	0	3,200
103 Lebanon	1888				23	66	0	0	0	0	0	0	—	21	0	0	0	0	0	0	1,000
104 Lesterville, Ward Mem.	1888		Robt. J. Miller, Lic.	'35	2	13	0	0	0	0	0	0	10	0	0	0	0	0	0	0	3,000
105 Petersburg, German	1884		†Carl L. Green	'22-'36	13	14	0	0	0	0	0	0	—	50	0	2	4	0	0	0	1,000
106 Letcher	1883		†Peter Tison	'29-'36	41	109	26	0	1	1	2	3	—	e	80	47	88	0	0	0	3,900
107 Little Eagle, Elkhorn, j	1804		Nathan Flyingby, Lic.	'34	46	76	0	0	0	0	0	0	—	—	—	—	—	—	—	—	2,900
108 Messiah, Ind.	1890		†Ralph Shephard, Lic.	'29-'36	30	88	30	0	0	0	0	0	—	e	62	13	23	0	0	0	4,000
109 Loomis	1883		†Peter Tison	'30	10	23	10	0	0	0	4	10	132	h	70	13	23	0	0	0	5,500
110 Lovry, Pilger, German	1903		†Herbert E. Rath	'28-'35	44	90	8	0	0	0	0	1	41	e103	33	69	0	0	0	0	2,26
111 McClintghlin, Union	1910		Louis Joy Hartung	'34-'30	23	61	4	0	0	1	0	1	—	49	0	0	0	0	0	0	1,235
112 Hoffmangsfeld, Ger.	1925		†K. W. Kueger	'34-'36	21	38	0	0	0	0	0	0	—	—	—	—	—	—	—	5,700	
113 Meschling	1884		(Inactive)		15	30	0	0	0	0	0	0	—	—	—	—	—	—	—	—	1,350
114 Millbank	1881		†Anthony A. Nelson	'32-'33	43	110	17	6	9	2	2	4	64	e	90	8	25	4	37	5	6,500
115 Mills	1914		†Rudolph Hertz	'19-'36	22	42	16	0	6	1	7	8	—	80	0	4	0	0	0	0	23,000
116 Miller, Pleasant Valley	1922		(Inactive)		12	25	0	0	0	0	0	0	—	75	—	—	—	—	—	—	5,100
117 Glendale, Union	1922				17	39	0	0	0	0	0	0	—	—	—	—	—	—	—	—	500
118 Mission, Usebud, Ind.	1839				7	39	0	0	0	1	3	10	—	—	—	—	—	—	—	—	5,000
119 Cross, Arcene, Ind.	1932		Truby Iron Moccasin	'23-'36	6	12	0	0	0	0	0	0	—	—	—	—	—	—	—	—	1,500
120 Mission Hill	1891		Israed Daniels	'24-'27	29	81	0	0	0	2	12	12	—	113	21	44	80	1	125	0	784
121 Mitchell	1881		Chas. E. Keith	'18-'30	159	308	20	10	18	6	18	18	200	246	60	102	26	330	0	0	42,500
122 Monroe	1908		†F. Woodworth Bruins	'14-'26	89	203	0	30	36	1	21	22	—	135	30	18	52	0	70	0	10,000
123 Gracc, German	1923		†K. W. Rueger	'34-'30	16	23	0	0	8	12	0	4	8	28	15	12	0	15	0	0	2,214
124 New Hope	1910		Henry W. Jamison	'04-'16	73	182	64	1	1	3	3	6	—	be338	25	15	26	1	42	20	782
125 New Underwood	1907		†Geo. T. Walton, Lic.	'27-'35	20	51	0	0	1	0	0	0	82	e131	22	16	34	11	61	0	6,500
126 Nisland	1910		Joseph Carswell	'27-'35	16	37	0	0	1	0	0	0	—	22	33	12	32	0	0	0	9,000
127 Arpan	1932		†Joseph Carswell	'27-'35	10	19	0	0	0	0	0	0	16	30	0	4	7	0	11	0	—

Explanation of Reference Marks, Page 76.

j Indian.

CHURCHES		MINISTERS			MEMBERS			Admitted			Removed			Average Attendance			S. S. Members			Y. P. S. Members			Gifts on Apportionment				Local Finances	
Cities or Towns	Org.	Names	Ord. Cld.	Ma.	To.	Ab.	C.	To.	D.	L.	T.	Average	S. S. Members	Y. P. S. Members	Cont.	Am. Board	Home Board	Un-Budgeted	Total	Others	Home Exp.	Church Property	Value					
128	Norris, Cedar Butte, j	[Asa Long Warrior, Lay.]	'36	4	12	0	0	0	0	0	0	0	39	0	0	0	0	0	0	0	0	0	*1,100					
129	Oacoma	[Inactive]		6	15	0	0	0	0	0	0	0	0	0	0	0	0	0	0	0	0	0	*1,500					
130	Oake, Ind.	[Inactive]		5	14	0	0	0	0	0	0	0	0	0	0	0	0	0	0	0	0	0	0					
131	Onaka	[Part Time Supply]		4	12	0	0	4	5	0	5	—	25	0	0	0	0	0	0	0	0	345	4,000					
132	Parkston, Salem, Gr.	J. H. J. Strahl	'22-'36	36	115	0	0	0	0	0	0	—	95	0	0	0	0	0	0	0	0	340	*13,500					
133	Fredericksfeld, Gr.	J. H. J. Strahl	'22-'36	38	75	0	1	0	0	0	0	—	75	0	0	0	0	0	0	0	0	0	*2,500					
134	Hoffmungssthal, Gr.	J. H. J. Strahl	'22-'36	39	75	0	1	2	0	0	2	70	70	0	0	0	0	0	0	0	0	330	*5,000					
135	Zion's, German	J. H. J. Strahl	'22-'36	34	72	4	0	0	0	0	0	—	100	70	0	0	0	0	0	0	0	0	1,000					
136	Parmelee, Comm.	[Inactive]	'36	15	10	0	0	0	0	0	0	—	0	0	0	0	0	0	0	0	0	0	1,800					
137	Upper Cut Meat, j	Fred White Horse, Lic.	'36	12	20	0	0	0	0	0	0	—	0	0	0	0	0	0	0	0	0	0	1,800					
138	Salt Camp, Ind.	Vern Langdale, Lay.]	'36	12	20	0	0	0	0	0	0	—	0	0	0	0	0	0	0	0	0	0	*1,770					
139	Pierre	W. C. Besseltre	'18-'35	82	224	0	15	24	2	0	2	108	4100	15	0	0	0	0	0	0	0	3,396	*55,000					
140	Provo	[Inactive]		128	360	15	20	23	4	2	74	1150	40	0	0	0	0	0	0	0	0	0	*47,700					
141	Rapid City	[Inactive]	'22-'36	75	188	0	0	0	0	0	0	—	120	30	0	0	0	0	0	0	0	0	*4,000					
142	Red Elm	James E. Robinson	'20-'36	9	18	0	0	0	0	0	0	25	42	0	0	0	0	0	0	0	0	0	2,000					
143	Redfield	Albert V. Houghton	'20-'36	8	21	0	0	0	0	0	0	—	0	0	0	0	0	0	0	0	0	0	2,000					
144	Reding, Wakeman	[Inactive]		8	21	0	0	0	0	0	0	—	0	0	0	0	0	0	0	0	0	0	300					
145	Red Owl	[Inactive]		8	21	0	0	0	0	0	0	—	0	0	0	0	0	0	0	0	0	0	300					
146	See Heights	J. Arthur Green	'13-'35	27	80	0	3	9	2	1	25	30	75	0	0	0	0	0	0	0	0	700	*4,500					
147	Cedar	J. Arthur Green	'13-'35	24	58	0	7	2	0	0	0	—	96	0	0	0	0	0	0	0	0	0	*1,700					
148	Rockham, Wheaton	Ray A. Hahn, Lic.	'13-'35	23	55	7	2	2	0	0	0	—	42	0	0	0	0	0	0	0	0	0	1,500					
149	Koscoe, St. Jacob, Gr.	Jacob Kessler	'24-'30	14	28	0	4	0	0	0	0	—	0	0	0	0	0	0	0	0	0	0	2,000					
150	Kunningville, Ind.	Jacob Johnson, Lay.]	'24-'30	17	29	0	0	0	0	0	0	—	0	0	0	0	0	0	0	0	0	0	2,000					
151	Running Water	J. C. Warner, Sup.]	'99-'34	0	4	0	0	0	1	1	0	—	15	0	0	0	0	0	0	0	0	0	*9,200					
152	Scenic	Carl H. Loock, Sup.]	'26-'33	18	59	16	2	0	0	5	5	—	25	0	0	0	0	0	0	0	0	0	*6,000					
153	Scotland, 1st, German	[Inactive]		34	72	2	0	0	0	0	0	—	34	34	0	0	0	0	0	0	0	0	*7,000					
154	Newberg, German	J. Karl L. Green	'22-'36	33	58	0	0	0	0	0	0	—	95	31	0	0	0	0	0	0	0	0	412					
155	Selby, Prudential, Gr.	Chris E. Macdabe	'23-'34	36	66	0	31	6	8	6	53	224	125	0	0	0	0	0	0	0	0	0	*10,000					
156	Soux Falls	Charles Gerding	'21-'32	358	895	1	3	3	0	2	2	9	306	12	0	0	0	0	0	0	0	0	4,000					
157	South Shore	Wm. Jurgensen, Lic.	'27	21	1	33	18	22	3	4	15	—	106	40	0	0	0	0	0	0	0	0	11,000					
158	Spearsish	Alexander C. Warner	'99-'10	69	184	33	31	39	0	3	19	319	125	40	58	107	3	168	3	168	0	1,969						
159	Springfield	J. C. Warner, Sup.]	'39-'34	4	12	0	0	0	0	0	0	—	0	0	0	0	0	0	0	0	0	0	1,200					
160	Perkins	[Inactive]		9	42	0	0	0	0	0	0	—	48	0	0	0	0	0	0	0	0	0	8,000					
161	Stevens, Comm.	[Inactive]		11	22	0	0	0	0	0	0	—	0	0	0	0	0	0	0	0	0	0	1,200					
162	St. Lawrence, Sibley	Morris Eliason, Lic.	'36	8	23	0	0	0	0	0	0	—	30	30	0	0	0	0	0	0	0	0	*2,000					
163	St. Onge	Alexander C. Warner	'99-'10	12	20	0	0	0	0	0	0	—	25	0	0	0	0	0	0	0	0	0	*4,500					
164	Stonerville	[Inactive]		11	27	1	0	2	1	6	11	44	20	0	0	0	0	0	0	0	0	0	*1,150					
165	Tablar, Bon Homme, a	J. Albert E. Rath	'28-'35	33	55	0	0	0	0	0	0	—	30	30	0	0	0	0	0	0	0	0	48					
166	Tolstoy, Springs	F. Woodworth Bruins	'14-'26	11	0	0	0	0	0	0	0	—	60	0	0	0	0	0	0	0	0	0	1,500					
167	Valgrin, German	J. Karl L. Green	'22-'36	33	55	0	0	0	0	0	0	—	34	34	0	0	0	0	0	0	0	0	41					
168	Trail City	J. Karl L. Green	'22-'36	25	50	0	0	0	0	0	0	—	34	34	0	0	0	0	0	0	0	0	1,800					
169	Tripp, Hoffmungssthal, p	William Jurgensen, Lic.	'22-'36	25	50	0	0	0	0	0	0	—	34	34	0	0	0	0	0	0	0	0	1,800					
170	Seimenthal, German	[Inactive]		23	58	8	11	11	0	0	0	33	75	0	0	0	0	0	0	0	0	0	*4,000					
171	Troy	William Jurgensen, Lic.	'27	23	58	8	11	11	0	0	0	33	75	0	0	0	0	0	0	0	0	0	*4,000					

State Work is financed through the Home Board.

Explanation of Reference Marks, Page 76.
j German.
a Memorial.

CHURCHES	MINISTERS			MEMBERS				Admitted			Removed			Attendance		S. S. Members	Y. P. S. Members	Gifts on Apportionment				Local Finances		
	Cities or Towns	Org.	Names	Ord. Cld.	Ma.	To.	Ab.	C.	To.	D.	L.	T.	Average	Conf.	Budgeted			Home Board	Un-budgeted	Total	Other Gifts	Home Exp.	Value Church Property	
															Am. Board									Home Board
172 Turton	1886		yHenry M. Bissell	'14-'33	25	72	0	8	10	1	3	4	80	12	11	21	0	0	32	0	0	0	5,500	
173 Tyndall, Fed.	1880		[Edwin O. Hessel, M.E.]	'30-'35	24	61	10	0	0	0	0	0	e120	30	20	38	0	0	58	0	0	0	4,000	
174 " " 1st, German	1881		(Part Time Supply)		12	22	0	0	1	0	0	3	16	0	0	5	10	0	0	0	0	0	0	0
175 Vale	1913		yJoseph Carswell	'27-'35	7	22	0	0	0	3	2	0	—	18	26	49	0	0	75	10	0	0	8,300	
176 Valley Springs, Fed.	1878		William B. Kline	'12-'34	40	111	0	9	13	0	3	4	c144	82	102	189	5	296	0	0	4,000	0	0	
177 Vermillion	1870				126	277	26	0	0	4	0	4	—	18	144	189	5	296	0	0	0	0	0	
178 Vienna	1916			'35	3	17	0	0	0	0	0	0	e 58	0	3	6	0	0	9	0	0	0	2,500	
179 Viewfield	1912		yGeo. T. Walton, Lic. (Inactive)		8	28	0	0	0	0	0	0	—	0	3	6	0	0	9	0	0	0	5,500	
180 Wagner	1900				35	97	10	1	8	1	4	8	59	20	82	131	9	222	12	1,388	0	0	6,000	
181 Wakanda	1884		Sherman H. Herbert	'06-'35	6	14	0	0	0	0	0	0	—	0	0	0	0	0	0	0	0	0	14,000	
182 Wakpala	1925		[James Kasto, Lay.]	'36	7	11	0	0	0	0	0	0	—	0	0	0	0	0	0	0	0	0	2,200	
183 " Long Hill, Ind.	1914		Nicholas Blanket, Lay.	'36	6	11	0	0	0	0	0	0	—	0	0	0	0	0	0	0	0	0	1,525	
184 Watertown	1879		Reuben R. Trickey	'28-'28	200	492	43	15	19	1	1	2	e118	150	249	473	5	727	0	0	1,300	0	0	
185 Waubay	1894		Percy W. Gibson	'07-'35	65	163	43	15	19	1	1	2	76	22	41	76	0	117	0	0	1,300	0	0	
186 Wessington Springs	1886		yDonald D. Brady	'29-'36	51	129	7	9	9	1	0	1	99	30	25	47	0	72	0	0	1,694	0	0	
187 " Templeton	1886		yDonald D. Brady	'29-'36	24	60	0	0	0	0	0	0	—	0	18	35	0	53	0	0	0	0	5,000	
188 " Anna	1904		yI. N. Stanley	'19-'36	3	12	0	5	5	0	0	0	—	0	2	3	0	5	0	0	0	0	1,500	
189 " New Zion's, German	1909		yAlbert Reiman	'07-'35	52	102	0	2	2	0	10	10	95	50	12	49	0	61	30	0	600	0	0	
190 Westport	1928		(Inactive)		10	20	0	0	0	0	0	0	—	0	0	0	0	0	0	0	0	0	0	
191 Wewela	1920		yRudolph Hertz	'19-'36	10	22	0	0	0	0	0	0	—	0	0	0	0	0	0	0	0	0	0	
192 White River	1913				10	22	0	0	0	0	0	0	—	0	0	0	0	0	0	0	0	0	0	
193 Willow Lake	1887		Sherman E. Cooper	'05-'37	41	115	42	13	19	0	8	8	c 79	15	1	3	0	4	0	12	7	571	14,500	
194 Winfred, Comm.	1885		Rowland H. Evans	'17-'36	41	90	0	0	4	1	0	1	69	20	11	21	0	32	31	32	31	1,100	34,000	
195 Wood	1919		yJohn D. Warkentin	'26-'35	8	22	0	0	0	0	0	4	33	99	8	15	0	23	0	0	0	0	4,000	
196 Worthing	1895		John J. Stimpke	'10-'29	17	58	0	8	9	2	0	2	62	20	11	20	0	31	0	819	0	0	6,000	
197 Yanakon	1868		Herman H. Lindeman, i	'10-'21	179	469	87	21	32	7	12	24	c207	25	184	342	11	537	137	5,127	5,127	55,000	0	
198 " Zion's, German	1914		Paul Schubert	'31-'32	23	27	0	0	13	0	0	0	20	0	0	0	0	5	0	0	0	0	0	
NORTH DAKOTA																								
199 Cannon Ball, Ind.	1920		Oscar Goodby	'38-'27	20	38	0	0	0	0	0	0	—	0	0	0	0	0	0	0	0	0	2,700	
200 " Big Lake, Ind.	1907		Ignatius Iron Road	'35-'36	22	47	0	0	0	0	0	0	—	0	0	0	0	0	0	0	0	0	0	
201 Fort Yates, h	1889		Benedict Black Hoop, Lic.	'36	23	45	0	0	0	0	0	0	—	0	0	0	0	0	0	0	0	0	1,400	
NEBRASKA																								
202 Niobrara, k	1888		Eli Jones	'23-'35	24	43	0	10	26	0	0	44	—	12	0	0	0	0	0	0	0	0	1,000	
203 Santee, Pilgrim, Ind.	1866		Elmer E. Erickson	'31-'36	34	70	0	0	0	0	0	0	—	28	2	0	0	0	2	0	0	0	0	
Undesignated Gifts																								
Totals:					5,955	14,331	962	510	782	119	276	1028	65	11,689	2,311	3,395	7,095	245	10,735	624	88,200	1,582,255		

State Work is financed through the Home Board.

h Standing Rock, Indian. k Bazile Creek, Indian.

Explanation of Reference Marks, Page 76.

SOUTH DAKOTA SUMMARY

CHURCHES DROPPED: (1) Sioux Falls, Immanuel, *German*.
 CHURCHES UNITED: (2) Alpena, Bethlehem and Alpena, New Friedensfeld now Alpena, Bethlehem.

CHURCHES: 203. Served by pastors: 145 (installed 1; other Cong. and Chr. 115; other denom. 2; licentiates 25; unclassified 2). No. pastors serving: 73. Part time supplies: 8. Inactive churches: 23. Vacant churches: 27.

MINISTERS IN FULL STANDING: 103 (pastors 72; others 31).

BAPTISMS: Infants 368; Adults 125. FAMILIES: 4,579.

NO. OF CHURCHES REPORTING: Average Church Attendance 50; Y. P. S. 69; Home Expenses 77; Church Property 178; Parsonages 108; Invested Funds 5 (amount \$4,003); Debts 34 (amount \$45,307).

NO. OF CHURCHES CONTRIBUTING TO APPOINTMENT AND OTHER BENEVOLENCES, 136 (amount \$11,359); On apportionment 136 (A. B. C. F. M. 131; Home Boards 132; Unbudgeted 34). Other Gifts 22.

SALARIES: No. churches and voked fields reporting 71 (amount \$75,013). Part time supplies 3 (amount \$460). Pastoral Unites: 68. Average Salary for regular service: \$1,096.

LEGACIES: No. 1, \$100.

YOKED CHURCHES: Nos. 1-12; 3-114; 5-110-167; 6-189; 7-53-54; 11-81; 14-15; 18-78-94-149; 19-172; 23-144; 28-195; 29-47; 31-129; 42-152; 48-65-98; 58-59-60-73; 63-64; 66-92; 70-188; 71-95-155; 74-75-115-191; 84-85-86; 93-112-123; 97-151-159; 160-165; 105-154-169-170; 106-109; 122-168; 125-179; 126-127-175; 132-133-134-135; 146-147; 157-171; 158-163; 186-187.

For comparative statistics by states see Summary I following schedules.

SOUTHERN CONVENTION (Directory 70-75)

(Carolina North, Carolina South, Virginia and West Virginia) See also—For Virginia, Middle Atlantic Nos. 85-87; North Carolina (Colored) Nos. 145-148. For West Virginia, Ohio Nos. 371-373.

CHURCHES		MINISTERS		MEMBERS			Admitted		Removed		Average Attendance	S. S. Members	Y. P. S. Members	Gifts on Apportionment				Local Finances		
Cities or Towns	Org.	Names	Ord. Cld.	Ma.	To.	Ab.	C.	To.	D.	L.				T.	Conf.	Am. Board	Home Board	Un-budgeted	Total	Other Gifts
NORTH CAROLINA																				
1	Albemarle, 1st	Arnold Slater	'32-'34	42	115	13	5	6	—	—	—	25	0	0	0	0	100	0	1,275	13,000
2	Alamawake, Berea	3Cather C. Crutchfield	'22-'31	50	125	—	1	6	—	—	2	143	236	0	33	33	289	0	327	2,500
3	" Bethel	3Cather C. Crutchfield	'22-'33	4127	318	—	10	12	—	4	4	189	7	253	56	289	0	863	5,000	
4	" Concord	3M. A. Pollard	'23-'36	40	104	—	8	10	—	3	3	381	0	76	10	86	0	160	1,100	
5	Apex, Catawba Springs	3F. Lee Johnson	'11-'11	80	224	—	6	8	—	2	2	30	0	181	110	241	36	352	5,000	
6	Asheboro, Pleasant Cross	3F. Earl Brady	'28-'36	25	274	—	0	0	—	1	4	82	0	35	4	39	0	116	2,000	
7	Asheboro, Spoon's Chapel	3H. H. Lowdermilk	'34-'26	16	38	—	4	6	—	3	1	60	0	7	9	16	0	67	200	
8	" Union Grove	3John M. Alfred	'23	48	105	—	4	5	—	2	0	110	0	58	13	63	31	329	1,250	
9	Ashburn, 1st	3John Rea, Chairman	'33-'33	93	93	—	4	9	—	0	0	70	100	0	0	100	0	2,719	12,000	
10	Ashburn	3Raymond T. Grissom	'32	60	98	—	1	2	—	1	1	80	0	0	0	0	0	124	2,000	
11	Belwys Creek	3Cather C. Crutchfield	'22-'36	44	94	—	1	2	—	4	1	88	7	23	4	27	0	254	250	
12	Bernett	3H. Vance Cox	'31-'36	58	21	—	0	1	—	0	1	40	0	13	3	16	0	73	2,500	
13	" Pleasant	3George M. Tally	'15-'36	115	289	—	3	3	—	1	4	14	0	9	5	14	0	136	800	
14	" Pleasant Grove	3Thomas J. Green	'00-'33	32	78	—	3	3	—	0	0	142	0	17	0	17	0	234	3,000	
15	Benson, Pleasant Hill	3T. E. Whitte	'31-'34	69	132	—	3	5	—	1	0	60	19	23	11	30	0	289	1,000	
16	Bisbee	3George M. Tally	'00-'33	31	131	—	3	5	—	0	0	132	7	55	27	37	0	234	4,700	
17	" Big Oak	3E. Whitte	'31-'34	49	132	—	3	5	—	1	0	60	20	20	3	23	0	247	500	
18	" Flint Hill	3E. Whitte	'13-'36	13	31	—	2	3	—	0	0	68	0	20	3	23	0	49	500	
19	Brown's Summit, b	3B. J. Earp	'33	143	365	—	3	3	—	0	0	242	72	72	27	99	200	788	12,500	
20	" Mounticello	3E. Whitte	'36	24	60	—	0	0	—	0	0	60	0	52	19	74	5	532	2,500	
21	Burlington, Carolina	3O. A. Ehmre, Lic.	'33	20	68	—	3	3	—	0	0	118	0	42	26	68	25	402	750	
22	Burlington, 1st	3James H. Lightbourne	'15-'34	289	724	—	13	31	6	6	14	190	2,417	0	2	4,964	56	8,290	*100,000	
23	" Hopewell	3O. A. Ehmre, Lic.	'33	42	82	—	6	7	2	2	4	190	0	46	19	65	0	450	1,500	
24	" Long's Chapel	3Cather C. Crutchfield	'22-'36	404	161	—	0	0	—	2	5	91	58	58	27	55	32	323	4,000	
25	" Ebenezer	3William A. Grissom, Lic.	'27-'34	410	26	—	0	0	—	1	1	24	0	10	2	12	0	36	1,800	
26	Chapel Hill, United	3James A. Denton	'27-'34	458	221	—	27	27	2	8	10	c 83	0	16	15	15	0	175	*20,000	
27	Chapel Hill, United	3W. J. McKeen, Jr (reb.)	'32-'36	425	63	—	3	4	1	0	1	60	0	22	22	0	0	175	3,800	
28	" Panascus	3Raymond T. Grissom	'32-'36	43	132	—	0	0	—	0	0	60	0	7	4	6	15	113	2,000	
29	Chayton, Amelia	3Raymond T. Grissom	'32-'36	43	83	—	3	3	1	0	0	56	0	4	3	3	0	169	2,500	
30	" Antioch	3William A. Grissom, Lic.	'16-'23	17	170	—	12	12	1	8	11	8	60	8	8	8	94	0	285	1,700
31	Corbett, Bethel	3J. Frank Apple	'31	75	154	—	3	3	3	2	3	62	0	3	6	6	0	88	3,000	
32	Cornith, Christian Chapel	3George M. Tally	'10-'19	489	148	—	5	5	10	2	2	43	22	1,317	346	1,633	96	4,178	*50,000	
33	Durham, 1st	3Stanley C. Harrel	'11	29	41	—	2	2	—	—	—	0	0	0	0	0	0	0	0	
34	" O Kelly's Chapel	(Inactive)	'42	29	41	—	2	2	—	—	—	0	0	0	0	0	0	0	0	
35	Elamis, Antioch	3William A. Grissom, Lic.	'11	120	30	—	5	6	1	3	3	57	0	29	5	34	0	162	2,000	

a Approximate number of men.

Explanation of Reference Marks, Page 76.

CHURCHES		MINISTERS				MEMBERS			Admitted			Removed			Average Attendance		S. S. Members		Y. P. S. Members		Gifts or Apportionment				Local Finances	
Cities or Towns	Org.	Names	Ord. Cld.	Ma.	To.	Ab.	C.	To.	D.	L.	T.	Budgeted		Total	Home	Am.	Com.	Other	Gifts	Home Exp.	Value	Property				
												Un-	Budgeted													
36	Elon College, Comm.	Leon E. Smith	'05-'32	200	441		3	11	13	2	5	11	118	1,287						1,287	47,000					
37	" Shallow Ford	pL. L. Wyrick	'17-'36	51	131		11	4	6	1	1	27	183	27						42	1,123					
38	Ether	pJohn M. Alfred	'32-'35	98	98		5	5	4	1	1	1	26	84						30	458					
39	Eure	pHenry C. Hilliard	'32-'35	180	350		8	8	4	4	8	10	133	10						40	450					
40	Franklinville, Mt.	pSilas E. Madren	'29-'33	55	117		9	9	0	1	1	1	82	3						0	209					
41	" Popes Chapel	pSilas E. Madren	'29-'36	116	116		8	8	0	0	1	1	82	3						0	200					
42	Franklinville, b			36	36		0	0	0	0	0	0	0	0						0	650					
43	Quay Springs, c	pRaymond T. Grissom	'32-'36	50	123		1	2	0	0	2	2	102	22						132	3,000					
44	Garner, Hayes Chapel	pWilliam A. Grissom, Lic.	'02	26	64		1	1	0	0	25	7	30	0					0	200						
45	Garner, Mt. Hermon	pJohn S. Garden	'00-'28	11	28		0	0	0	0	0	0	70	16					45	125						
46	Gates, Sareu	pJesse M. Roberts	'00-'28	68	34		0	0	0	0	0	0	40	0					40	60						
47	Glendon			10	108		0	0	0	0	0	0	47	0					0	241						
48	Graham	pWilliam A. Grissom, Lic.	'36	7	23		1	2	1	1	2	2	0	5					27	241						
49	" Providence, Meun.	pW. Millard Stevens	'34-'36	24	60		0	0	1	1	2	2	0	20					0	4,000						
50	Greensboro, Cooper's Chapel	(Inactive)		27	60		—	26	5	10	30	300	257	2,242					200	3,738	51,000					
51	" Ist	pWilliam E. Wiseman	'30-'35	291	503							300	257	2,242					200	3,738	51,000					
52	" Palm Street	pC. H. Rowland, p. cm.	'17-'36	97	311		6	6	3	9	17	275	31	199					25	2,073	12,000					
53	Guilford College, d	pD. M. Spence	'28-'33	42	81		0	0	0	2	2	96	15	74					0	318	1,000					
54	Hamlet, East	pH. Vance Cox	'28-'35	18	43		0	0	0	1	1	94	0	0					0	757	2,500					
55	Haw River	pEmerson J. Sanderson, Lic.	'36-'36	56	151		5	5	2	2	5	432	483	585					217	602	5,000					
56	Henderson, Ist	pEverette Neese	'36-'36	68	154		8	12	1	2	3	121	172	78					30	606	12,000					
57	" Fuller's Chapel	pEmory M. Carter	'00-'33	48	109		0	2	1	0	1	63	0	39					30	348	3,000					
58	" Liberty, Vance	pSilas E. Madren	'00-'33	48	109		4	4	6	1	3	250	188	425					20	772	6,000					
59	High Point, e	pW. J. Edwards	'20-'34	9	21		6	6	1	0	1	40	0	0					22	238						
60	" Ist	pSamuel M. Penn	'13-'36	35	88		7	10	1	1	2	162	38	62					0	514	2,500					
61	Jonesboro, Shallow Well	pF. Ervin Hyde	'31-'35	197	317		7	11	4	2	6	125	59	206					0	488	4,000					
62	Liberty	pM. A. Pollard	'23-'31	13	27		0	0	0	0	0	68	0	0					0	187	3,000					
63	" Pleasant Hill	pM. A. Pollard	'23-'31	76	200		0	1	3	0	3	115	106	221					67	628	2,500					
64	" Smithwood	pM. A. Pollard	'23-'24	90	210		9	9	0	0	0	136	0	19					300	425	6,500					
65	Littleton, f	pLee Johnson	'11	53	123		3	4	0	0	0	90	41	130					95	195	4,000					
66	Littleton, Bethlehem	pWilliam A. Grissom, Lic.	'35	31	47		0	0	0	0	5	35	5	2					0	77	1,500					
67	Loisburg, Mt. Gilthead	pSilas E. Madren	'29-'34	10	155		1	3	4	2	11	156	6	16					0	240	1,500					
68	" New Hope	pRaymond T. Grissom	'32	81	215	60	13	13	2	0	21	0	21	0					0	182	3,000					
69	McCallers, Wentworth	pB. J. Earp	'13-'34	490	225		2	2	2	2	37	70	107	167					40	318	1,500					
70	McLeansville, Hines Chapel	pThomas J. Green	'00-'34	473	290		6	6	6	0	19	473	106	357					40	796	3,500					
71	Manson, Kalliam's Grove	pEmory M. Carter	'00-'34	73	184		3	4	0	0	0	86	56	111					0	124	7,000					
72	Manson, Mt. Auburn	pT. E. White	'00	23	78		0	0	2	0	2	50	0	4					5	93	5,000					
73	Martin's Mill, Slady Grove	pWilliam A. Grissom, Lic.	'36	17	17		0	0	1	1	2	24	22	48					0	57	—					
74	Mcbane	pW. J. Frank Apple	'16-'15	62	155		5	5	2	1	3	50	3	8					0	306	2,000					
75	" Mt. Zion	pB. H. Lowdermilk	'34-'26	12	38		2	1	0	1	1	71	2	8					0	119	1,500					

Explanation of Reference Marks, Page 76.

ε East Green Street.

d Pleasant Ridge.

f Christian Light.

g Approximate number of men.

h Patterson's Grove.

i Pleasant Union.

CHURCHES	MINISTERS		MEMBERS			Admitted			Removed			Average Attendance	S. Members	Y. P. S. Members	Gifts on Apportionment			Local Finances			
	Cities or Towns	Names	Ord. Cld.	Ma.	To.	Ab.	C.	To.	D.	L.	T.				Conf.	Ann. Board	Home Board	Un-Budgeted	Total	Other Gifts	Home Exp.
77 Moffitt, Shiloh	1843	yGeorge M. Tally	'31-'33	49	112		0	0	2	2	4	80	0	27	0	30	22	52	0	278	1,000
78 Morrisville	1872	yJohn S. Carden	'02-'28	6	25		-	-	-	-	0	0	0	0	0	13	10	23	0	85	1,500
80 New Hill	1887	(Inactive)	'11	17	37		0	1	0	1	1	0	0	0	39	15	54	6	84	1,500	
81 " Bethel	1863	yLee Johnson	'26-'36	132	283		6	10	3	21	4	87	0	30	14	74	36	6	304	3,000	
83 Niagara, Union	1913	yJohn S. Grissom	'32-'36	3	8		0	0	5	3	2	16	0	12	10	16	0	6	73	1,000	
84 N. Ashboro, Bailey's Gr. 1910		yJohn O. Pugh	'35-'35	10	35		6	12	1	3	4	62	0	6	0	0	0	0	158	1,200	
85 Pittsboro, Antioch, C	1888		'37	90	168		6	8	0	0	7	105	0	0	88	16	104	0	298	5,000	
86 Raleigh, Caraleigh	1925	(I. L. Mann)		37	98		6	9	1	2	3	76	0	0	0	62	142	0	310	2,000	
87 " "	1833	yWilliam A. Grissom, Lic.	'17	36	36		12	13	0	1	1	51	0	14	14	38	0	125	1,000		
88 " Plymouth	1927	yWilliam A. Grissom, Lic.	'35-'35	162	340		9	29	2	2	4	134	0	161	8	109	0	2,005	125,000		
90 " United	1893	Carl Herman Voss, r	'31-'34	43	130		4	5	2	1	4	216	0	102	5	289	88	629	4,000		
91 Rainspur, Christian	1849	yGeorge M. Tally	'31	60	172		0	0	2	1	3	129	0	45	29	70	0	783	3,000		
92 " Park's Cross Road	1849	yJ. Frank Apple	'16-'34	60	159		1	1	2	2	4	131	0	114	63	177	0	400	3,000		
93 " Pleasant Ridge	1890	yJohn M. Allred	'23	34	85		2	2	2	0	2	110	0	61	45	106	0	400	3,000		
94 Reidsville, 1st	1913	yJ. L. Neese	'29-'34	150	456		36	44	2	6	8	418	0	386	164	550	173	5,550	35,500		
96 " Howard Chapel	1882	J. L. Foster	'36	14	35		4	7	1	0	1	45	0	18	26	13	160	1	1,000	5,000	
97 Ruffin, Happy Home	1814	yMatthew T. Sorrell	'36	95	228		7	8	0	1	1	164	0	190	78	268	13	2,328	5,000		
98 Salisbury, United	1915	(W. B. Duttera, Ref'd)	'33	8	18		0	0	0	0	4	14	0	0	0	0	0	1,183	5,000		
99 " "	1903	yF. Ervin Hyde	'27-'29	73	179		20	23	2	4	7	224	0	127	45	172	0	1,368	5,200		
100 " Grace Chapel	1884	yJames A. Denton	'00-'35	60	178		0	4	0	2	2	186	0	53	56	109	50	369	1,200		
101 " Lebanon	1923	yEmory M. Carter	'32-'36	22	56		6	8	0	0	1	52	0	4	5	0	3	37	1,250		
102 " Lee's Chapel	1900	yRaymond T. Grissom	'27-'29	55	97		1	1	0	1	1	55	0	34	0	5	0	177	1,500		
103 " Moore's Union	1843	yEmory M. Carter	'00	29	73		0	0	0	0	0	58	0	18	20	38	0	255	2,000		
104 " Turner's Chapel	1843	yJames A. Denton	'27-'28	61	149		1	3	1	1	2	114	0	51	40	96	0	349	2,000		
105 " Zion	1843	yGeorge M. Tally	'31-'34	15	49		10	18	6	1	1	53	0	34	29	53	0	314	3,700		
106 Seagrove, Christian	1915	yJohn O. Pugh	'35-'30	28	83		17	17	2	6	11	30	0	13	5	18	0	394	1,000		
107 " New Center	1910	yCharles E. Newman	'02-'16	65	126		3	0	0	1	1	36	0	61	13	74	0	128	2,000		
108 " Lebanon	1927	ySamuel M. Penn	'13-'23	20	52		0	2	0	1	1	54	0	7	7	0	0	97	2,000		
109 " Community	1895	ySamuel M. Penn	'00-'33	17	44		0	2	0	0	0	48	0	7	0	7	0	57	750		
110 " Elm Hill	1895	C. Rexford Raymond	'00-'33	59	172		0	1	3	3	6	170	0	240	0	240	63	57	750		
111 Southern Pines, g	1909	yE. Carl Brady	'28-'29	113	206		11	12	1	1	2	105	0	22	3	25	17	52	1,350		
112 " Providence Chapel	1909		'28-'29	41	88		0	0	2	0	2	80	0	28	0	44	0	150	1,000		
113 " "	1917	yE. Carl Brady	'28-'33	64	135		12	12	2	0	2	120	0	0	0	0	0	848	4,000		
114 Steeds, N. H. Grove	1860	yThomas J. Green	'15-'33	74	181		4	4	2	0	2	127	0	162	25	152	38	343	1,500		
115 Stokesdale, N. H. g	1832	yHenry C. Hilliard	'32-'36	47	118		4	4	1	0	1	78	0	78	40	202	3	350	2,500		
116 Summerfield, Mt. Bethel	1860		'32-'36	47	118		5	6	1	1	45	72	0	72	73	0	0	350	2,500		
117 " "	1903	yHenry C. Hilliard	'32-'36	47	118		4	4	1	1	45	72	0	72	73	0	0	350	2,500		
118 " Oak Grove	1903		'32-'36	47	118		4	4	1	1	45	72	0	72	73	0	0	350	2,500		

g Church of Wide Fellowship. a Approximate number of men.

Explanation of Reference Marks, Page 76.

CHURCHES			MINISTERS				MEMBERS					Gifts on Apportionment					Local Finances			
Cities or Towns	Org.	Names	Ord. Cld.	Ma.	To.	Ab.	Admitted		Removed			S. S. Members	Y. P. S. Members	Budgeted		Total	Other Gifts	Home Exp.	Church Property Value	
							C.	To.	D.	L.	T.			Conf.	Am. Board					Un-budgeted
157	Hobson	(Inactive)	'35-'35	160	411		14	21	4	6	10	0	0	0	1,046	0	0	2,975	*35,000	
158	Holland	Carl R. Key	'91-'24	195	337		21	22	3	4	11	h222	ch204	0	767	23	23	1,902	*12,000	
159	.. Holy Neck	Walter H. G. Newman	'27-'28	40	158		15	3	3	1	10	ch144	ch204	3	19	9	7,000	7,000		
160	Hopewell	William N. Lowe	'13-'36	93	183		1	5	1	2	3	ch127	ch127	84	348	0	1,007	*10,000		
161	Ingram	Henry E. Crutchfield	'25-'36	20	45		0	0	0	0	0	ch76	ch76	6	59	30	283	3,000		
162	Ivor	W. H. Watkins	'33-'36	13	33		0	0	0	0	1	37	0	0	25	0	158	*5,500		
163	Isle of Wight	Roy D. Coulter	'19-'36	17	35							0	0	0	0	0	564	*4,000		
164	Keczetown, Beulah	Wm. L. Weekley	'02	171	171		3	15	0	0	2	c154	0	293	118	356	45	585	5,500	
165	Lanville	Alvin L. Andes	'35	62	175		3	3	0	2	2	c111	0	200	12	97	0	1,500	7,000	
166	Luray, Leaksville	William W. Smith	'34-'36	45	112		2	3	2	0	16	0	0	0	0	0	100	1,500	1,500	
167	Lynchburg, United	J. Howard Williams	'05-'35	'33	'76		0	0	0	0	16	0	0	0	0	0	0	1,500	1,500	
168	Mt. Jackson, I	Robert E. Newman	'02	'69	173		0	0	0	0	1	ch38	ch38	5	55	0	229	500	500	
169	Nathalie, Liberty	Charles E. Newman	'02	64	125		0	0	0	1	1	0	0	0	0	0	0	164	500	
170	Nelson, Hebron	Robert Lee Williamson	'05	114	286		11	12	7	5	12	3	18	21	0	25	0	800	4,000	
171	New Market, h	Jesse H. DeWitt	'23-'36	162	331		11	12	7	5	12	0	0	0	0	0	52	831	5,000	
172	Newport News, 1st	Walton C. Wicker		95	232		5	12	3	10	0	105	0	223	20	243	25	10,159	*250,000	
173	News Ferry, o	Joc A. French	'28-'33	135	319		25	35	5	21	26	c454	0	430	183	2,613	82	2,455	*40,000	
174	Nortolk, Berrea, R. D. 3	Howard S. Hardcastle	'15-'33	18	33		12	14	7	3	10	ch170	ch170	0	940	0	94	966	5,000	
175	.. Christian Temple	Fletcher C. Lester	'18-'33	49	105		16	26	0	4	4	c137	0	59	80	132	76	3,300	35,000	
176	.. Ist	Joseph F. Gorman	'07-'12	'165	304		24	27	2	2	4	322	0	52	370	551	50	2,216	*20,000	
177	.. Ocean View	Walter H. Gorman	'11-'25	25	60		3	3	2	1	3	ch291	ch291	4	94	43	966	4,000	4,000	
178	.. Old Zion	Joseph P. Gorman	'24-'36	'68	253		12	12	3	2	1	75	0	108	34	142	0	3,470	35,000	
179	.. Rosemont, R. 3	Slade W. Phillips, Lic.	'20-'31	'62	161		6	6	3	1	4	178	0	481	370	551	33	3,819	75,000	
180	Portsmouth, Elm Ave.	Robert E. McCauley	'33-'36	34	71		7	7	0	0	0	42	0	32	67	387	30	7,736	*178,000	
181	.. Ist	Wm. H. Watkins	'07-'12	153	406		0	0	0	0	6	0	0	19	18	13	0	174	1,000	
182	Richmond, Ist	Woodrow W. Jones	'19-'36	'34	95		0	13	2	0	2	c53	0	53	0	0	0	166	2,000	
183	Sedley, Barrets	Roy D. Coulter	'05-'35	32	108		0	0	1	2	3	68	0	36	8	44	0	83	1,100	
184	Seven Fountains, s	Robert Lee Williamson	'35	67	168		7	8	2	0	2	0	0	0	0	0	83	2,000	2,000	
185	Shenandoah, East Liberty	William J. Andes	'16-'15	203	538		35	42	10	5	7	c510	0	290	75	365	100	5,212	100,000	
186	.. Newport	Olive D. Poythress	'18-'33	530	1,263		43	83	26	14	168	0	0	3,612	681	4,293	298	13,800	*180,000	
187	.. Mt. Lebanon	John G. Trutt	'29-'29	'150	415		22	24	2	4	6	c220	0	601	61	662	50	1,214	18,000	
188	.. South Norfolk	Richie Edgwin Brittle	'09-'03	'412	363		10	10	4	4	10	c225	0	813	73	888	0	1,128	20,000	
189	Suffolk	Isaac W. Johnson		40	93		0	0	0	0	0	0	0	0	0	0	0	80	1,200	
190	.. Bethelchem, R. D. 3	(Inactive)	'35-'36	40	93		0	0	0	0	0	c51	0	30	31	212	0	902	15,000	
191	.. Liberty Springs, R. 1	William J. Andes	'02-'16	194	419		10	15	4	0	4	78	0	181	35	35	0	525	5,000	
192	Swift Run, High Point	Charles E. Newman	'32-'36	47	98		4	4	0	0	0	90	0	53	30	31	0	30	500	
193	Timberville, Concord	Wm. H. Watkins	'33-'36	'20	45		10	13	1	1	2	35	0	31	98	288	9	739	5,000	
194	Virginia, Union	Henry E. Crutchfield	'25	'80	177		0	10	13	1	1	137	0	190	98	288	9	739	5,000	
195	Wakefield	Wm. H. Watkins		40	93		0	0	0	0	0	0	0	0	0	0	0	80	1,200	
196	.. Burton's Grove	Henry E. Crutchfield		40	93		0	0	0	0	0	0	0	0	0	0	0	80	1,200	
197	.. Walters, Mt. Carmel	Wm. H. Watkins		40	93		0	0	0	0	0	0	0	0	0	0	0	80	1,200	
198	Walters, Chapel.	Henry E. Crutchfield		40	93		0	0	0	0	0	0	0	0	0	0	0	80	1,200	

Explanation of Reference Marks, page 10.

(Inactive)

h Pleasant Grove.

o Approximate number of men.

s Dr. V. Run.

CHURCHES		MINISTERS		MEMBERS			Admitted			Removed			Attendance			Y. P. S.			Gifts on Apportionment			Local Finances		
Cities or Towns	Org.	Names	Ord. Cld.	Ma.	To.	Ab.	C.	To.	D.	L.	T.	Average	S. S.	Members	Conf.	Home Board	Y. P. S.	Members	Home Board	Un-budgeted	Total	Other Gifts	Home Exp.	Value Church Property
199	Waverly	1892	♂T. Fred Wright	24-34	115	221	—	4	5	5	6	11	c190	†	88	—	—	—	—	86	174	146	2,748	*16,000
200	Spring Hill	1860	♂T. Fred Wright	24-34	32	63	—	1	1	1	0	1	45	—	59	—	—	—	—	9	68	0	2,120	*2,500
201	Winchester	1911	♂Robert A. Whitten	25-36	215	—	—	8	11	2	5	10	ch193	—	226	—	—	—	—	66	292	23	2,129	*3,000
202	Windsor	1879	♂Nathaniel G. Newman	91-36	50	115	—	0	2	0	5	5	c104	—	292	—	—	—	98	390	9	727	2,500	
203	Antioch	1864	♂Henry E. Crutchfield	25-36	85	164	—	2	6	1	2	3	80	—	110	—	—	—	14	124	0	—	2,500	
204	WEST VIRGINIA	1902	(Inactive)	23-36	88	225	—	0	0	5	5	10	ch 99	—	0	—	—	—	0	0	0	0	487	6,000
205	High View, <i>tt</i>	1812	♂Robert A. Whitten	—	—	—	—	—	—	—	—	—	c 21,400	—	33274(6882)	20(8)	103(6)	43,670	4,319	184,604	4,319	184,604	2,229,150	—

Total: 12,676; 30,553; 583; 1037; 1478; 323; 363; 1292; c 21,400
 (c) Indicated church has Y. P. S. but membership not reported.
 t Timber Mountain. a Approximate number of men.

Notes: (1&2) (3) (4) (5)
 Explanation of Reference Marks, Page 76.

Note 1—Figures include funds received for administrative expenses of the Southern Convention and the Mission Board, Inc.; Women's Missionary Convention; publications (The Christian Supp); Christian Education; contributions as indicated under "A. B. C. F. M." and "Home Boards" columns; Convention Home Missions and church building aid; local Conference Missions and expenses; contributions to Elon College; and general Council Dues. (For year ending November 1, 1936.)

Note 2—A. B. C. F. M. and Home Boards contributions included in total of "State Conference" (or Convention) column.

Note 3—A. B. C. F. M. total represents funds received from churches by the Mission Board, Inc., and The Women's Missionary Convention, and sent to the American Board in 1936. (Includes amount sent direct also.)

Note 4—Home Boards total represents funds received from the Mission Board, Inc. (and from churches sent direct and reported back to Mission Board); total also includes "Board of Superannuation" funds administered through the Board of Ministerial Relief, 1936.

Note 5—Approximate contributions to the Christian Orphanage; total also includes \$551.00, 1936 "Christmas Fund"; for Ministerial Relief.

CHURCHES ADDED: (1) Fancy Gap, Va., Ivy Hill.
CHURCHES CHANGED: (1) From Fancy Gap, Va., Rocky Ford to Cana, Va., Rocky Ford.

CHURCHES: 205. Served by pastors: 159 (other Cong. and Chr. 139; other denom. 2; itineraries 17; unclassified 1). No. pastors serving: 79. Part time supplies: 31. Inactive churches: 9. Vacant churches: 6.

MINISTERS IN FULL STANDING: 97 (pastors 71; others 26).

NO. OF CHURCHES REPORTING: Home Expenses 190; Church Property 163; Personages 31.

NO. OF CHURCHES CONTRIBUTING TO APPOINTMENT AND OTHER BENEFITENCES: 186 (amount \$47,989); On apportionment 185 (State Conf. 181; Unbudgeted 151). Other Gifts 75.

SALARIES: No. churches and yoked fields reporting 79 (amount \$86,310). Part time supplies 18 (amount \$4,406). Pastoral Units: 61. Average Salary for regular service: \$1,343.

VOKED CHURCHES: Nos. 2-3-11-24; 4-6-2-63-64; 5-15-65-69-81-88-121; 6-112-114; 7-76; 8-38-94; 10-28-29-43-68-82-102-123; 12-54; 13-17-32-77-91-92-106; 14-71-116; 16-18-73; 19-70-161; 20-53; 21-23-134-151-152; 25-30-35-44-48-66-74-87-89; 26-100; 104-105; 31-75-93; 37-122; 39-117-118; 40-41-58-67-129; 45-78; 49-120; 53-124; 57-72-101-103-127-128; 60-109-110; 61-99; 83-138-139-146; 84-107; 95-123; 97-137; 108-169-170-195; 132-156-165; 133-142-148-168-171-187; 135-141-192; 136-154-191; 140-199-200; 144-145-149-150-164-185; 147-155-166-188-194; 153-184; 159-202; 162-198-203; 163-183-196-197; 174-177; 201-205.

For comparative statistics by states see Summary 1 following schedules.

SOUTHWEST (Directory 70-75)
(Arizona; New Mexico; El Paso, Texas.)

CHURCHES	MINISTERS			MEMBERS			Admitted			Removed			Average Attendance	S. S. Members	Y. P. S. Members	Gifts on Apportionment				Local Finances	
	Cities or Towns	Names	Ord. Cld.	Ma.	To.	Ab.	C.	To.	D.	L.	T.	Conf.				Am. Board	Home Board	Un-Budgeted	Total	Other Gifts	Home Exp.
ARIZONA																					
1 Nogales, Trinity	O. A. Smith	'02-'20	26	77	14	7	8	0	2	6	35	40	18	2	4	1	7	0	1,514	*17,500	
2 Phoenix, 1st	1917 Fred A. Line	'03-'31	70	176	20	5	14	3	5	14	65	114	148	146	85	0	146	145	3,822	12,000	
3 Phoenix, Neighborhood	1916 S. A. Wright	'17-'29	70	100	—	9	16	2	0	0	65	150	75	35	65	0	100	0	1,700	*3,000	
4 " Union	1921 S. A. Wright	'17-'32	23	45	23	1	9	0	0	0	17	25	25	10	0	0	17	0	10,000	*7,000	
5 Prescott	1880 C. Franklin Parker	'32-'34	80	224	—	3	8	9	14	14	63	135	75	195	231	81	507	50	5,200	*7,500	
6 Tempe	1882 Truman O. Douglass	'97-'18	63	174	39	6	12	0	2	3	63	60	45	70	146	2	227	220	2,012	*15,500	
7 Tombstone	1902 Peter Vos, Lic.	'36	8	33	8	0	0	0	0	5	41	66	1	2	10	0	12	16	425	*3,500	
8 Tucson	1881 Fred W. Niedringhaus	'27-'32	173	365	75	3	6	3	2	5	95	127	67	21	40	75	136	54	4,650	*25,000	
NEW MEXICO																					
9 Albuquerque, 1st	1880 George J. Weber	'19-'23	100	273	35	3	21	4	1	5	—	90	15	54	72	34	160	40	4,050	*30,000	
10 Albuquerque, Mexican	1927 S. L. Hernandez	'02-'30	28	55	5	4	5	0	5	10	32	75	50	33	52	5	91	8	1,482	*5,000	
11 Gallup	1895 Harry B. Patten	'28-'31	30	95	10	13	17	2	2	4	30	89	50	25	25	0	50	58	1,385	*3,500	
12 " Mexican	1922 E. R. Parra	'28-'30	23	49	16	2	2	0	2	2	—	55	11	0	0	0	22	25	1,382	*3,500	
13 Grants, Mexican	1928 J. M. Moya	'05-'29	28	52	0	2	0	0	0	0	35	62	—	8	16	0	25	25	1,700	*3,500	
14 Hurley, Union	1913 yHarold E. Johnson	'30-'35	34	79	43	0	0	0	5	5	20	40	32	23	3	21	52	0	420	—	
15 San Mateo, Mexican	1911 yJ. M. Moya	'05-'29	18	36	0	0	0	0	0	12	46	48	—	7	14	0	21	16	See #13	—	
16 Santa Rita, Conn.	1926 yHarold E. Johnson	'30-'29	34	110	82	0	0	0	12	12	28	45	30	27	39	26	92	5	1,038	—	
TEXAS																					
17 El Paso, Liberal	1908 Harold H. Wright	'28-'34	39	87	5	17	24	2	0	2	—	60	20	12	21	0	33	15	2,421	10,000	
18 El Paso, Mexican	1924 Jesus J. Valencia	'05-'28	28	76	22	4	5	1	0	6	49	193	44	11	20	0	31	11	1,394	*17,400	
19 El Paso, Valley	1922 Alired D. Heiminger	'17-'32	63	168	35	13	32	2	6	34	44	239	75	27	53	0	80	75	2,055	5,300	
Membership of dropped Chs.																					
Totals:																					
			955	2,334	435	90	192	28	55	204	46	1,673	741	934	942	245	2,121	770	35,078	207,400	

z Church and house furnished by the Kennebec Copper Co.

Explanation of Reference Marks, Page 76.

CHURCHES DROPPED: (2) Clemenceau, Ariz.; Seboyeta, Mexican, New Mexico.
CHURCHES: 19. Served by pastors: 19 (other Cong. and Chr. 18; licentiates 1).
No. pastors serving: 16.

MINISTERS IN FULL STANDING: 18 (pastors 14; others 4).

BAPTISMS: Infants 40; Adults 19. FAMILIES: 1,700.

NO. OF CHURCHES REPORTING: Average Church Attendance 14; Y. P. S. 16;
Home Expenses 18; Church Property 16; Parsonages 12; Debts 6 (amount \$11,419).

NO. OF CHURCHES CONTRIBUTING TO APPORTIONMENT AND OTHER BENEVOLENCES, 19 (amount \$2,891); On apportionment 18 (A. B. C. F. M. 18; Home Boards 18; Unbudgeted 8). Other Gifts 15.

SALARIES: No. churches and yoked fields reporting 16 (amount \$24,545). Pastoral Units: 16. Average Salary for regular services: \$1,534.

LEGACIES: No church designated, \$500.

YOKED CHURCHES: Nos. 3-4; 13-15; 14-16.

For comparative statistics by states see Summary 1 following schedules.

TENNESSEE (Colored) (Directory 70-75)
(Including Alabama No. 5; Arkansas No. 6; Kentucky Nos. 7, 8.)

CHURCHES	MINISTERS		MEMBERS			Admitted			Removed			Average Attendance		Members			Gifts on Apportionment				Local Finances			
	Cities or Towns	Org.	Names	Ord. Ctd.	Ma.	To.	Ab.	C.	To.	D.	L.	T.	Average	S. M.	Y. P. S.	Members	Conf.	Home Board	Un-Budgeted	Total	Other Gifts	Home Exp.	Church Property Value	
1 Chattanooga, 1st	1867		Sup. through Conf. Office.		25	80	—	—	—	—	—	—	—	—	—	—	—	—	—	—	—	—	63,000	
2 Memphis, 2nd	1867		J. A. G. Grant, J.	'35	47	170	—	10	59	2	0	2	75	12	20	20	14	33	42	75	0	—	50,000	
3 Nashville, Howard	1876		Richard A. Ewing, <i>Dept. Sup.</i>	'34	125	70	—	5	42	1	10	13	220	20	20	13	40	10	0	10	0	—	13,000	
4 " " Fish Union			W. J. Faulkner, J.	'18-'34	58	163	—	—	—	—	—	—	—	31	56	0	57	238	237	—	—	—	—	
ALABAMA																								
5 Athens, Trinity	1871		Wm. J. Turrentine, J.	'03-'03	35	102	25	2	2	1	0	1	50	23	26	0	30	16	6	0	22	20	—	14,000
ARKANSAS																								
6 Little Rock, 1st	1881				26	83	2	2	2	0	1	3	46	30	25	—	—	—	—	—	—	—	—	—
KENTUCKY																								
7 Lexington, A	1891		Wm. Judson King	'24-'25	48	110	26	10	13	1	2	11	78	19	18	0	186	19	18	0	37	0	3,500	80,000
8 Louisville, Plymouth	1877				109	201	—	—	—	—	—	—	—	135	36	66	0	34	66	100	0	—	92,000	
Undesignated Gifts					373	1,039	53	29	109	5	13	30	94	437	357	—	—	198	216	414	258	4,506	312,000	
Totals:																								

a C handler Community.

Explanation of Reference Marks, Page 76.

CHURCHES: 8. **Served by pastors:** 6 (installed 2; recognized 1; other Cong. and Chr. 2; other denom. 1). **No. pastors serving:** 6. **Vacant churches:** 2.
MINISTERS IN FULL STANDING: 10 (pastors 6; others 4).
BAPTISMS: Infants 9; Adults 9. **FAMILIES:** 204.
NO. OF CHURCHES REPORTING: Average Church Attendance: 5; Y. P. S. 7; Home Expenses 3; Church Property 6; Parsonages 5; Debts 3 (amount \$22,000).

NO. OF CHURCHES CONTRIBUTING TO APPORTIONMENT AND OTHER BENEVOLENCES: 8 (amount \$672); On apportionment 8 (A. B. C. F. M. 8; Home Boards 7). **Other Gifts:** 2.
SALARIES: No. churches and yoked fields reporting 5 (amount \$6,651). Part time supplies 1 (amount \$150). **Pastoral Units:** 4. **Average Salary for regular service:** \$1,625.
 For comparative statistics by states see Summary 1 following schedules.

TENNESSEE (White) (Directory 70-75)

CHURCHES	MINISTERS			MEMBERS			Admitted			Removed			Average Attendance	S. Members	Y. P. S. Members	Gifts on Apportionment					Local Finances	
	Cities or Towns	Org.	Ord. Cld.	Names	Ma.	To.	Ab.	C.	To.	D.	L.	T.				Conf.	Am. Board	Home Board	Un-Budgeted	Total	Other Gifts	Home Exp.
1 Chattanooga, Pilgrim	1914		22-33	Alfred W. Hurst, §	105	255	22	9	14	3	3	7	98	155	39	171	234	20	425	280	4,000	\$60,000
2 " Union	1869		00-30	Milo J. Sweet, §	54	123	7	9	13	0	4	6	51	98	35	17	28	0	45	40	1,769	\$24,000
3 Crossville, Ist	1887		13-24	§Abraam Nightingale	16	64	0	0	4	0	0	0	45	70	18	39	401	0	140	100	1,500	\$11,000
4 Daisy, Comm.	1924		16-26	§James W. Davenport	72	111	2	4	0	0	0	2	42	109	52	26	49	0	75	0	1,069	\$4,000
5 Deer Lodge, Ist	1887		28-37	§C. Carl Dollar, §	7	19	-	0	0	0	0	0	4	79	15	3	6	0	9	0	69	1,000
6 Genesis, Cross Roads	1908		13-24	§Abraam Nightingale, §	7	12	0	0	0	0	0	0	4	33	0	0	0	0	0	0	3	0
7 Glenmary, Comm.	1929		28-37	§C. Carl Dollar, §	2	7	0	0	0	0	0	0	4	86	0	0	0	0	0	0	32	600
8 Grandview	1885		16-24	§James Davenport, §	17	38	4	0	0	1	2	4	47	90	41	2	5	0	7	20	410	2,500
9 Isonline, Cold Springs	1911		13-24	§Abraam Nightingale, §	7	17	9	0	0	0	0	0	0	20	0	0	0	0	0	0	5	0
10 Memphis, Ist	1863		86-19	Robert A. George, §	68	138	20	4	7	1	1	2	55	50	40	61	118	0	179	0	3,000	\$60,000
11 Nashville, Collegiate	1929		26-36	William A. Keith, §	63	146	23	12	24	0	4	4	78	82	35	19	36	35	90	30	5,125	\$30,000
12 Oakdale, Rankin's Chap.	1903		13-26	§Abraam Nightingale, §	5	15	6	0	0	0	0	0	50	40	0	0	0	0	0	0	800	800
13 Pleasant Hill, Comm.	1885		19-27	Edwin E. White	23	72	19	8	10	1	0	13	33	80	35	37	55	14	106	90	1,419	6,000
14 Robbins, Barton Chapel	1885		28-37	§C. Carl Dollar	11	39	8	1	1	0	0	0	33	97	20	8	15	1	24	103	933	20,000
15 Sherwood, Comm.	1928		94-23	(Supplies)	5	12	0	0	0	0	0	0	—	23	0	0	0	0	0	0	80	1,361
16 Soddy, Clifton	1933		94-26	§Alva Lyle DeJarnette, §	68	141	37	9	13	1	2	16	47	31	14	19	55	0	74	0	1,056	\$3,300
17 " Ist	1873		94-31	§Alva Lyle DeJarnette, §	6	13	0	0	0	0	0	0	0	37	7	40	0	0	0	—	—	2,500
18 " Mt. Tabor	1931											25		106						18		
Ind. Mission School (1)																						
Membership of dropped Chs.																						
Undesignated Gifts																						
Totals:					502	1,215	166	54	86	✓	16	74	54	1,408	559	404	702	82	1,188	683	21,065	229,061

Explanation of Reference Marks, Page 76.

CHURCHES DROPPED: (1) De Rossett, Community.
 CHURCHES: 18. Served by pastors: 17 (installed 1; recognized 1; other Cong. and Chr. 15). No. pastors serving: 9. Part time supplies: 1.
 MINISTERS IN FULL STANDING: 18 (pastors 7; others 11).
 BAPTISMS: infants 6; Adults 21. FAMILIES: 814.
 NO. OF CHURCHES REPORTING: Average Church Attendance 11; Y. P. S. 14; Home Expenses 15; Church Property 15; Parsonages 7; Debts 9 (amount \$47,441).
 NO. OF CHURCHES CONTRIBUTING TO APPORTIONMENT AND OTHER BENEVOLENCES, 12 (amount \$1,871); On apportionment 11 (A. B. C. F. M. 11; Home Boards 11; Unbudgeted 4); Other Gifts 8.
 SALARIES: No. churches and yoked fields reporting 9 (amount \$12,871). Pastoral Units: 9. Average Salary for regular service: \$1450
 YOKED CHURCHES: Nos. 3-6-9-12; 4-8; 5-7-14; 16-17-18.

For comparative statistics by states see Summary 1 following schedules.

TEXAS (White) (Directory 70-75)

See also Oklahoma Nos. 28, 29; Southwest Nos. 17-19.

CHURCHES		MINISTERS			MEMBERS			Admitted			Removed			Average Attendance		S. Members		Y. P. S. Members		Gifts on Apportionment				Local Finances	
Cities or Towns	Org.	Names	Ord. Cl'd.	Ma.	To.	Ab.	C.	To.	D.	L.	T.	A.	M.	S.	M.	M.	M.	M.	Total	Other	Gifts	Home	Exp.	Value	Church Property
1 Austin	1902	S. Marcus Houge	'35-'35	44	92		2	0	2	2	0	34	51	65	30	19	10	10	1	30	30	2,248	\$8,000	\$25,000	
2 Booker, 1st, German	1927	H. Henry O. Scheer	'13-'33	16	23	0	6	8	8	0	7	38	35	35	15	3	3	22	7	22	21	121	1,000	1,000	
3 Dallas, Central	1902	H. Henry O. Scheer	'13-'33	146	376	13	12	19	5	3	8	68	181	181	31	100	185	310	25	310	151	3,456	\$65,000	\$7,000	
4 " Junius Heights	1913	H. Henry O. Scheer	'13-'33	43	116	17	5	2	1	41	25	82	28	26	49	26	49	75	83	75	83	737	37,000	37,000	
5 Folfelt, St. John's, Ger.	1925	H. Henry O. Scheer	'13-'33	38	86	3	0	0	1	0	2	62	114	114	65	10	61	10	81	10	81	57	690	9,000	
6 Fort Worth, 1st	1903	Samuel T. McKinney	'98-'23	95	244	33	21	40	4	5	24	102	167	167	200	35	214	449	322	449	322	3,527	\$3,000	\$3,000	
7 Fruitvale	1912	Oscola J. Read	'13-'31	15	25		11	11	0	3	10	62	37	30	65	0	0	0	0	0	0	0	2,257	1,400	1,400
8 Palestine, 1st	1879	Arthur G. Swartz	'32-'34	40	101	4	8	11	0	0	0	—	115	40	34	0	36	70	0	36	70	0	1,496	\$25,000	\$25,000
9 San Antonio, 1st	1913	Arthur G. Swartz	'32-'34	40	101	4	8	11	0	0	0	—	115	40	34	0	36	70	0	36	70	0	1,496	\$25,000	\$25,000
Undesignated Gifts				469	1,148	72	63	96	14	12	126	58	934	356	452	444	304	1,200	769	14,582	248,900				
Totals:																									

Explanation of Reference Marks, Page 76.

CHURCHES: 9. Served by pastors: 6. No. pastors serving: 5. Vacant churches: 3.

MINISTERS IN FULL STANDING: 11 (pastors 4; others 7).

BAPTISMS: Infants 13; Adults 21. FAMILIES: 674.

NO. OF CHURCHES REPORTING: Average Church Attendance 7; Y. P. S. 9; Home Expenses 8; Church Property 9; Parsonages 6; Debts 3 (amount \$24,900).

NO. OF CHURCHES CONTRIBUTING TO APPOINTMENT AND OTHER BENEVOLENCES, 8 (amount \$1,969); On apportionment 8 (A. B. C. F. M. 8; Home Boards 8; Unbudgeted 7); Other Gifts 8.

SALARIES: No. churches and yoked fields reporting 7 (amount \$9,310). Pastoral Units: 7. Average Salary for regular service: \$1,330.

YOKED CHURCHES: Nos. 2-5.

For comparative statistics by states see Summary 1 following schedules.

TEXAS & OKLAHOMA (Colored) (Directory 70-75)

CHURCHES		MINISTERS		MEMBERS			Admitted			Removed			Attendance		Members		Gifts on Apportionment					Local Finances			
Cities or Towns	Org.	Names	Ord. Cld.	Ma.	To.	Ab.	C.	To.	D.	L.	T.	Average	%	Members	Y. P. S.	Members	Conf.	Am. Board	Home Board	Budgeted	Total	Other Gifts	Home Exp.	Church Property Value	
TEXAS																									
1 Beaumont, Graham	1918	Charles F. L. Graham	'19-'18	20	75	10	14	14	2	3	14	—	—	42	84	13	30	0	0	0	0	43	0	0	*42,700
2 Corpus Christi, 1st	1866	Spurgeon J. Mayfield, r	'35-'34	40	20	16	26	2	1	0	10	75	—	50	165	20	39	0	0	0	0	59	0	1,250	*45,000
3 Dallas, Plymouth	1884	Berry F. White	'05-'28	4	16	0	0	1	0	0	1	31	—	22	30	6	16	0	0	0	0	22	0	350	20,000
4 " Peoples	1923	John D. Moore	'34-'36	18	81	2	6	17	1	0	21	35	—	26	23	6	14	0	0	0	0	68	0	1,400	*14,000
5 Houston, Pilgrim	1904	(Inactive)		19	35	5	5	5	—	—	3	—	—	27	—	0	0	0	0	0	0	0	0	1,027	*1,500
6 Nacogdoches, a	1912	(Inactive)		4	12	0	0	0	—	—	—	—	—	61	—	5	0	0	0	0	0	0	0	0	*2,300
7 Paris, Grace	1868	(Inactive)		16	12	0	0	0	—	—	—	—	—	278	302	50	59	0	0	0	0	5	0	0	*2,000
8 Rump, Helena	1874	(Inactive)		130	353	38	43	65	7	5	51	47	—	61	—	5	0	0	0	0	0	70	0	2,627	128,900
Ind. Mission Schools (1) Undesignated Gifts																									
Totals:																									
OKLAHOMA																									
1 Anadarko, Peters	1900	Augustus G. Lambert	12-'34	11	27	—	—	—	—	—	—	—	—	25	15	0	0	0	0	0	0	0	0	0	800
2 Eley, Eureka	1908	(Inactive)		16	20	—	—	—	—	—	—	—	—	15	—	0	0	0	0	0	0	0	0	0	400
3 Oklahoma City, 2nd	1899	(Inactive)		8	20	—	—	—	—	—	—	—	—	15	—	1	1	0	0	0	0	0	0	0	1,150
4 Okmulgee, Pilgrim	1908	(Inactive)		14	44	—	—	—	—	—	—	—	—	25	15	1	1	0	0	0	0	0	0	0	930
Totals:																									
a Wesley Chapel.																									

Explanation of Reference Marks, Page 76.

CHURCHES: 12. Served by pastors: 5 (recognized 1; other Cong. and Chr. 4).
 No. pastors serving: 3. Inactive churches: 4. Vacant churches: 3.
 MINISTERS IN FULL STANDING: 8 (pastors 5; others 3).
 BAPTISMS: Infants 2; Adults 7. FAMILIES: 138.
 NO. OF CHURCHES REPORTING: Average Church Attendance 4; Y. P. S. 5;
 Home Expenses 3; Church Property 12; Parsonages 5; Debts 3 (amount \$3,268).
 NO. OF CHURCHES CONTRIBUTING TO APPORTIONMENT AND OTHER
 BENEVOLENCES: 6 (amount \$221); On apportionment 5 (A. B. C. F. M. 5; Home
 Boards 5). Other Gifts 2.
 SALARIES: No. churches and yoked fields reporting: 3 (amount \$2,230). Pastoral
 Units: 3. Average Salary for regular services: \$743.
 For comparative statistics by states see Summary 1 following schedules.

UTAH (Directory 70-75)

CHURCHES		MINISTERS		MEMBERS			Removed			Attendance		S. S. Members		Y. P. S. Members		Gifts on Apportionment				Local Finances			
Cities or Towns	Org.	Names	Ord. Cld.	Ma.	To.	Ab.	C.	To.	D.	L.	T.	Average	S. S. Members	Y. P. S. Members	Members	Cont. Board	Am. Board	Home Board	Un-budgeted	Total	(Other Gifts)	Home Exp.	Value Church Property
1 Bountiful	1881	Thomas Gordon	'16-'35	23	73	6	1	1	1	1	2	—	c 46	0	0	0	24	17	1	42	0	1,998	18,000
2 Ogden, 1st	1884	Philip K. Swartz	'26-'34	10	23	0	1	6	2	0	2	52	b 70	100	100	0	0	0	0	0	0	3,672	9,000
3 Ogden, Union, Japanese	1927	Yoshitami Kadoike, a]	'15-'34	50	132	8	1	6	2	0	2	—	c 152	20	20	10	18	0	0	0	0	4,496	44,000
4 Provo, Comm.	1891	Edwin F. Irwin	'27-'35	70	184	29	0	0	8	1	9	—	hc 66	22	22	0	0	0	0	0	0	0	2,500
5 Salt Lake, 1st	1874	S. H. Goodwin, p. em.	'99-'03	239	712	0	0	0	0	0	0	—	hc 66	22	22	0	0	0	0	0	0	435	30,000
6 " Phillips	1887	Roy B. Damron	'30-'35	70	184	29	0	0	0	0	0	—	hc 66	22	22	0	0	0	0	0	0	0	1,000
7 " Plymouth	1887	Thomas Gordon	'16-'35	24	48	15	0	2	0	0	0	—	hc 66	22	22	0	0	0	0	0	0	0	6,000
8 " Ch. of Christ, Jap.	1919	Hata, Sho Kichi, Presb.]	'03-'32	4	29	12	0	2	0	0	0	—	35	25	25	13	25	0	0	0	0	561	1,000
9 Sandy, 1st	1893	Madeline Gile, Lic.]	'35	13	53	6	12	13	1	2	18	38	35	35	25	8	5	8	45	58	0	0	0
10 Verma, Kinsbury	1903	Willard Spence	'36	433	1,254	76	14	22	12	4	31	44	712	294	294	162	244	55	11,162	451	55	11,162	144,800
Totals:				433	1,254	76	14	22	12	4	31	44	712	294	294	162	244	55	11,162	451	55	11,162	144,800

Explanation of Reference Marks, Page 76.

a Presbyterian.

CHURCHES: 10. Served by pastors: 10 (installed 1; other Cong. and Chr. 6; other denom. 2; licentiates 1). No. pastors serving: 9.

MINISTERS IN FULL STANDING: 11 (pastors 6; others 5).

BAPTISMS: Infants 12; Adults 1. FAMILIES: 253.

NO. OF CHURCHES REPORTING: Average Church Attendance 3; Y. P. S. 7; Home Expenses 5; Church Property 10; Parsonages 7; Debts 1 (amount, \$80).

NO. OF CHURCHES CONTRIBUTING TO APPOINTMENT AND OTHER

BENEVOLENCES: 5 (amount \$506); On apportionment 5 (A. B. C. F. M. 5; Home Boards 5; Unbudgeted 2). Other Gifts 2.

SALARIES: No. churches and yoked fields reporting 4 (amount \$4,822). Pastoral Units: 4. Average Salary for regular service: \$1,206.

YOKED CHURCHES: Nos. 1-7; 10-Milton, Presby.

For comparative statistics by states see Summary 1 following schedules.

VERMONT (Directory 70-75)
See also New Hampshire Nos. 39-197

Table with columns: CHURCHES (Cities or Towns, Org.), MINISTERS (Names, Ord. Cld.), MEMBERS (Ma., To., Ab., C., To., D., L., T.), Average Attendance, Y. P. S., Members, Conf., Am. Board, Home Board, Budgeted, Un-budgeted, Total, Other Gifts, Home Exp., Local Finances (Value, Church Property), and a final column for explanation of reference marks.

Explanation of Reference Marks, Page 76.

c Orleans. d Middlebury. R. D. 2.

b Randolph, R. D. I.

CHURCHES	Cities or Towns	Org.	MEMBERS			Admitted			Removed			Average Attendance	S. M. Members	Y. P. S. Members	Gifts and Apportionment					Local Finances	
			Ma.	To.	Ab.	C.	To.	D.	L.	T.	Conf.				Am. Board	Home Board	Un-Budgeted	Total Budgeted	Other Gifts	Home Exp.	Church Property Value
39	Coventry	1810	28	85	17	0	0	4	0	4	35	40	17	6	6	0	32	0	0	1,488	*9,000
40	Craftsbury Common	1797	49	107	31	1	3	1	3	1	52	69	93	67	42	0	202	43	0	1,400	*15,000
41	Danby	1866	39	119	15	0	0	2	2	1	6	41	20	10	7	0	37	0	0	1,845	*9,500
42	Danville	1792	66	209	64	6	6	2	1	4	79	60	126	43	22	10	201	0	0	2,010	*22,000
43	Derby, Fed.	1807	26	89	13	5	5	0	0	0	50	108	30	0	0	10	10	0	800	*8,500	
44	Dorset	1784	72	207	47	0	1	1	2	3	96	60	149	43	31	349	197	0	2,000	*36,500	
45	Dunmoreton	1779	13	38	1	0	1	1	2	3	15	35	7	5	3	0	15	0	1,023	*2,100	
46	Duxbury, Moretown, R. 1	1835	13	36	3	0	0	1	2	0	22	65	0	0	0	0	0	0	275	1,000	
47	East Arlington	1843	46	155	38	0	0	2	0	2	65	125	30	15	10	3	58	16	1,567	*3,500	
48	East Barre	1874	65	128	31	3	3	2	0	1	85	40	6	0	0	0	65	0	765	*5,000	
49	East Berkshire	1870	17	25	32	3	3	2	0	1	21	53	37	17	11	0	66	0	835	*5,000	
50	East Braintree and <i>e</i>	1871	19	76	23	10	29	0	1	1	20	20	17	8	5	0	30	21	397	4,000	
51	East Brookfield	1882	30	79	23	0	0	1	0	0	40	88	10	15	8	0	28	0	600	4,500	
52	East Burke, Fed.	1805	23	53	20	0	0	2	0	1	40	40	67	50	33	0	150	4	1,000	8,500	
53	East Charleston	1807	23	66	6	0	0	1	1	1	40	40	67	50	33	0	150	4	1,000	8,500	
54	East Dorset	1805	38	65	14	3	6	1	0	1	60	94	8	81	52	0	253	37	1,779	7,000	
55	East Dorset	1867	43	111	0	0	0	1	4	0	6	6	7	1	1	0	9	0	260	3,000	
56	East Fairfield	1865	10	34	5	1	1	1	0	0	12	6	1	5	3	0	15	0	650	2,000	
57	East Hardwick	1865	49	118	16	0	0	2	0	2	54	0	25	10	13	1	49	9	1,275	*12,000	
58	Eden Mills	1889	9	28	5	0	0	0	0	0	0	0	0	0	0	0	0	0	175	*1,300	
59	Enosburg, <i>f</i>	1797	29	79	24	8	8	0	0	0	0	0	36	12	6	0	54	0	659	4,000	
60	Essex	1807	9	12	8	1	1	1	0	0	0	0	56	43	27	0	126	0	5	4,000	
61	Essex Junction	1869	53	158	40	1	1	1	0	0	0	0	39	67	43	4	203	40	3,035	*21,000	
62	Fair Haven, 1st	1865	34	101	29	2	4	3	0	5	61	0	33	17	11	8	69	25	1,564	*18,000	
63	" <i>f</i> , 2nd	1853	21	61	35	0	0	0	5	0	35	28	9	6	4	0	19	0	800	*5,500	
64	Fairlee, Fed.	1823	25	70	35	0	0	0	0	0	0	0	22	17	16	0	55	0	1,288	*11,000	
65	Ferrisburg	1824	6	17	0	0	0	0	0	0	0	0	0	0	0	0	0	0	27	8,500	
66	Florence	1815	16	45	14	0	0	1	2	3	38	49	0	0	1	1	0	0	175	2,000	
67	Franklin, Fed.	1827	6	17	0	0	0	0	0	0	0	0	26	16	10	0	52	0	775	*7,500	
68	Frankville	1827	7	13	3	0	0	0	0	0	15	20	0	21	0	1	22	0	429	*3,400	
69	Georgia, St. Albans, R. 2	1792	4	5	2	0	0	0	2	0	0	0	29	14	9	0	52	0	0	2,000	
70	Granton, Fed.	1785	23	67	22	6	6	1	0	1	28	48	64	30	19	1	114	12	703	5,500	
71	Granton and Victory	1825	9	6	1	0	0	0	0	0	0	0	2	6	1	2	11	3	17	400	
72	Greenboro, Fed.	1799	37	92	14	0	0	0	0	0	20	50	72	53	35	1	161	10	1,500	*10,000	
73	Guildhall	1806	1	27	0	0	0	0	0	0	0	0	0	0	0	0	0	0	402	*3,500	
74	Guildhall	1809	7	30	4	0	0	0	0	0	0	0	0	0	0	0	0	0	2,220	4,000	
75	Guildford, <i>g</i>	1804	59	147	63	0	0	0	4	1	5	22	32	13	13	5	63	13	900	*16,000	
76	Hardford	1786	44	117	15	1	1	1	2	3	32	60	5	0	0	5	0	0	600	*21,000	
77	Hartland, Fed.	1811	12	56	28	0	0	0	1	2	52	60	21	12	7	0	49	7	1,263	*8,500	
78	Highgate Center	1789	11	43	15	0	0	0	0	0	8	6	4	0	0	0	0	0	25	5,500	
79	Hinesburg, Fed.	1842	6	23	4	0	0	0	0	0	20	10	26	12	12	1	51	0	200	5,900	
80	Holland, Derby, R. 1	1842	6	23	4	0	0	0	0	0	39	0	0	0	0	0	0	0	190	6,500	

g W. Brookfield, Randolph, R. D. 3. *f* Enosburg Falls. *g* Brattleboro, R. D. 3.

CHURCHES		MINISTERS				MEMBERS				Admitted			Removed			Average Attendance		S. S. Members		Y. P. S. Members		Gifts on Apportionment				Local Finances	
Cities or Towns		Names		Ord. Cld.	Ma.	To.	Ab.	C.	To.	D.	L.	T.	Cont.		Am. Bd.	Home Bd.	Un-Budgeted	Total	Other Gifts	Home Exp.	Value Church Property						
167	Wallingford	1792	Ola R. Houghton	'09-15	96	251	54	9	17	3	6	62	e 157	0	98	74	40	289	63	2,100	\$30,000						
168	Wardshoro	1885	Pellen Van Buskirk, M.E.	'37	4	10	5	0	0	1	0	1	3	0	11	8	5	24	0	279	1,500						
169	Warren	1885	Perchal Hewitt, Lic.	'30	16	48	14	0	0	0	5	14	e 29	0	0	0	0	0	0	525	\$9,500						
170	Waterbury	1801	Raymond G. Worster	'31-34	94	261	49	4	4	8	1	53	e 108	40	353	151	98	780	7	3,271	\$25,000						
171	Waterford	1896	(Inactive)	'31-34	3	23	21	0	0	0	0	0	0	0	9	3	2	14	0	0	3,000						
172	Waterville, Fed.	1823	Edward G. French	'92-34	4	13	4	0	0	0	0	0	29	0	4	0	0	9	0	160	3,000						
173	Waterville, 1st. j	1775	Raymond A. Beardslce, §	'10-26	12	32	16	0	0	0	0	9	15	23	0	0	0	0	0	198	4,000						
174	" East, Springfield, R.21	1838	(Part Time Supply)		16	19	1	12	16	0	0	9	15	20	0	0	0	0	0	400	2,000						
175	Wells River	1842	Walter B. Lounsbury	'34-36	74	199	68	9	12	1	2	3	53	e 91	40	118	74	48	241	13	3,407	\$20,000					
176	West Braintree	1770	Richard A. Fryc, r	'30-35	77	169	52	3	12	1	2	3	63	e 97	50	282	200	146	23	89	2,091	\$18,000					
177	West Charleston	1844	(Inactive)		5	26	10	0	0	0	0	0	0	0	0	0	0	0	0	0	0	0					
178	West Dover	1868	(Part Time Supply)		0	6	1	0	0	0	1	1	34	0	12	3	3	17	0	—	2,600						
179	West Fairlee, Ely	1809	Thomas H. Rose, §	'30-28	3	13	6	0	0	0	0	6	0	0	0	0	0	0	6	200	1,200						
180	Westfield	1818	Max H. Webster	'29-32	17	45	13	6	7	0	2	3	24	20	11	5	0	25	5	950	\$9,500						
181	Westford, Fed.	1801	John L. Holden	'10-32	18	45	21	0	3	0	0	3	35	e 23	0	10	7	5	0	628	2,500						
182	West Glover	1817	Harold G. Vincent,	'11-32	43	87	29	0	0	0	0	0	0	0	38	25	16	0	29	4	5,000						
183	West Hartford	1830	Lea H. Coffin, Lic.,	'36-36	15	30	13	6	11	3	2	2	84	e 22	0	6	5	24	0	391	5,000						
184	Westminster	1767	R. V. Vernon Lawson	'07-33	11	44	17	0	4	3	2	1	35	e 41	28	57	42	0	191	1,481	\$17,500						
185	Westmore, Orleans, R. 2	1794	Arthur E. Gregg	'09-37	10	37	6	0	0	0	0	2	36	e 57	0	53	36	0	174	5	9,009						
186	Westmore, Orleans, R. 2	1893	John W. Storie	'09-37	29	71	19	0	0	0	0	4	41	e 66	20	36	23	15	0	900	\$12,500						
187	West Newbury	1867	John C. Emerson	'09-35	3	15	3	0	0	0	0	0	0	0	0	0	0	0	0	0	0	0					
188	Weston	1799	(Inactive)		22	45	14	0	0	0	0	3	—	0	0	0	0	0	0	50	2,500						
189	West Pawlet, Wtdsh	1881	Joseph V. Harrison	'29-36	57	141	30	0	1	1	1	30	e 100	35	8	4	3	0	20	1,345	\$17,000						
190	West Rutland, Fed.	1850	Morton W. Hale	'03-36	7	38	9	1	2	1	1	1	30	e 25	22	68	4	0	450	\$5,500							
191	West Townshend	1850	(Inactive)		36	88	37	0	0	0	1	1	38	35	0	50	26	0	17	974	\$16,000						
192	Weybridge, k	1794	Joseph V. Harrison	'29-36	12	40	6	1	1	0	0	0	18	20	0	0	0	0	4	209	\$3,000						
193	Whiting	1888	S. H. Barnum, P. em.	'83	20	75	32	0	1	0	0	9	e 41	33	14	9	5	61	0	845	\$21,000						
194	Wilder, Fed.	1888	(Part Time Supply)	'05-28	20	11	7	0	0	0	0	0	0	0	27	20	13	20	803	1,543	\$10,500						
195	Williamstown	1790	J. Frankim Swens	'10-25	30	111	29	0	1	1	1	1	e 98	0	27	20	2	16	0	700	3,000						
196	Williamstown	1800	Fred C. MacKenzie, M. E.	'10-33	21	107	17	0	2	0	0	4	37	36	13	9	2	2	11	1,550	\$18,000						
197	Williamington	1800	Ralph G. English	'10-34	16	50	24	5	15	3	0	13	e 105	25	62	28	29	3	122	0	700	3,000					
198	Windham	1805	Joseph V. Harrison, §	'29-36	26	90	30	1	5	3	0	35	e 21	25	43	27	17	0	87	0	674	\$18,000					
199	Windsor	1768	W. Warren D. Hines, §	'30-35	53	166	80	8	15	1	2	3	e 95	0	105	77	35	7	244	5	2,000	\$45,000					
200	Windsor	1781	Herbert H. Hines, r	'20-20	32	248	89	10	22	1	0	20	110	e 123	38	297	133	16	923	0	3,900	\$65,000					
		Membership of dropped Chs.																									
		Undesignated Gifts																									
		Totals:			8,932	25,209	6,041	942	984	387	293	881	55,12	451	13,561	17,968	13,667	6,806	1,058	40,127	4,958	322,352	\$3,641,384				

J. Springfield, R. D. 3. k Middlebury, R. D. 1.

Explanation of Reference Marks, Page 76.

VERMONT SUMMARY

CHURCHES DROPPED: (3) East Calais; Sheldon; Shrewsbury.
 CHURCHES: 200. Served by pastors: 165 (installed 9; recognized 4; other Cong. and Chr. 108; other denom. 34; licentiates 7; unclassified 3). No. pastors serving: 136. Part time supplies: 13. Inactive churches: 10. Vacant churches: 12.
 MINISTERS IN FULL STANDING: 148 (pastors 94; others 54).
 BAPTISMS: Infants 636; Adults 230. FAMILIES: 16,352.
 NO. OF CHURCHES REPORTING: Average Church Attendance 121; V. P. S. 114; Home Expenses 188; Church Property 194; Parsonages 155; Invested Funds 166 (amount \$1,269,228); Debts 44 (amount \$96,002).
 NO. OF CHURCHES CONTRIBUTING TO APPORTIONMENT AND OTHER BENEFICENCES: 181 (amount \$45,085). On apportionment 180 (State Cont.

175; A. B. C. F. M. 160; Home Boards 155; Unbudgeted 94). Other Gifts 86.
 SALARIES: No. churches and yoked fields reporting 149 (amount \$195,681). Part time supplies 14 (amount \$3,048). Pastoral Units: 135. Average Salary for regular service: \$1,449.
 LEGACIES: No. 6, \$1,000; No. 13, \$1,000; No. 17, \$300; No. 25, \$6,000; No. 27, \$1,500; No. 54, \$435; No. 110, \$50; No. 132, \$441; No. 159, \$500; No. 176, \$100; No. 199, \$1,000; No. 200, \$5,000.
 YOKED CHURCHES: Nos. 3-199; 4-56; 7-182; 12-67; 21-147; 28-86; 31-127; 37-54; 41-55; 45-53; 49-59; 51-195; 66-125; 68-124; 73-with Lancaster, N. H.; 80 with Rock Island, Que.; 82-113; 88-163; 90-123; 91-160-180; 93-162; 114-145; 130-131; 133-130; 151-167; 163-173; 166-169; 191-198.
 For comparative statistics by states see Summary 1 following schedule-5.

VIRGINIA

See Middle Atlantic, Southern Convention, North Carolina (Colored) and Afro Christian.

CHURCHES	Cities or Towns	Org.	MINISTERS				MEMBERS				Admitted			Removed			Average Attendance	W. P. S. Members	Gifts on Apportionment					Local Finances							
			Names				Ma.	To.	Ab.	C.	To.	D.	L.	T.	Conf.	A. M. Home Board			Un-budgeted	Total	Other Gifts	Home Exp.	Church Property								
			Names	Ord.	Cld.																										
134	Stellacoom	1883	yHerbert West		22	70	26	8	8	7	0	0	0	0	0	0	0	0	0	0	0	46	18	11	0	0	75	80	775	3,500	
135	Summit	1908	[Ethel L. Williams, M. E. Lig.]	34	35-26	7	30	0	7	2	0	0	0	0	0	0	0	0	0	0	0	10	4	4	0	0	42	0	655	*7,000	
136	Summit Park	1915	yRalph K. Anderson		17	40	25	2	2	0	0	0	0	0	0	0	0	0	0	0	0	10	5	5	0	0	20	0	90	500	
137	Suquamish	1916	William J. Waltz		10	37	3	0	4	0	0	1	1	1	1	1	1	1	1	1	1	4	1	1	0	0	6	16	295	1,000	
138	Sylvan	1892	yHerbert West		35	36	5	0	0	0	0	0	0	0	0	0	0	0	0	0	0	10	4	6	25	10	6	0	257	5,000	
139	Tacoma, Evang., Ger.	1920	John G. Lind		30	67	7	0	0	1	0	1	0	0	0	0	0	0	0	0	0	62	48	0	6	25	8	39	92	*8,000	
140	" 1st	1874	Holland F. Burr, J		242	644	71	7	20	7	8	15	187	302	132	825	27	1,827	194	19,275	17,000	302	81	48	37	1,827	40	976	11,000		
141	" Plymouth	1908	Walter J. McCrethigan		24	36	51	122	19	0	2	2	63	80	30	81	48	19	8	8	0	60	110	8	8	0	35	25	1,065	*10,500	
142	"	1903	Joseph Weiss		01	30	59	153	16	6	1	1	2	60	165	20	107	28	26	0	161	15	15	8	8	0	35	25	1,065	*10,500	
143	Tonaasket	1913	John A. Longston, Disc.		24	34	47	113	0	3	4	1	6	0	65	125	0	0	0	0	0	20	14	5	5	0	24	24	80	8,000	
144	Tuprenish	1897	[M. H. Skaines, M. E.]	14-32		3	21	0	0	0	0	0	0	0	0	0	0	0	0	0	20	14	5	5	0	24	24	80	8,000		
145	Touchet	1901	(Inactive)		124	46															25	47	0	0	0	0	0	0	0	5,000	
147	Usk	1916	yJohn L. Peringer		16	35	6	19	0	0	1	0	18	21	30	30	23	9	8	0	68	25	0	0	0	0	40	0	164	800	
148	Vancouver	1891	Stuart V. Goude		29	30	48	114	7	0	0	1	52	85	35	47	12	11	0	70	0	21	9	8	8	0	40	0	1,935	35,000	
149	Vaughn	1908	[Lars N. Hoagland, Ev.]	04-34		18	45	0	0	0	0	0	0	0	40	71	12	34	14	8	10	66	55	290	3,750	10	66	55	2,900		
150	Veradale	1910	Charles E. Weidner		02	34	116	273	70	16	20	4	12	16	143	35	102	31	29	5	167	0	2,333	12,000	10	66	55	2,900			
151	Walla Walla, 1st	1865	Clay E. Palmer		18	35	117	486	208	8	15	8	1	9	152	30	732	209	184	26	1,151	168	151	157	0	8	8	4,113	*102,965		
152	" Zion, German	1896			35	70	35	70	1	0	1	0	1	9	75	75	0	0	0	0	20	14	5	5	0	0	0	0	154	1,500	
153	Walla Walla	1904	[Elmer C. Bentler, Bapt.]	31-35		12	24	9	0	0	0	0	0	20	45	12	1	1	1	1	0	0	0	0	0	0	84	123	1,500	*5,000	
154	Wapato, German	1902	Gottlieb Keppel		13	30	60	118	0	16	30	2	0	2	85	105	50	0	13	71	0	13	9	10	40	0	50	0	698	*7,500	
155	Warden, Freudentfeld, g	1902	yHenry Hoersch		09	36	25	56	0	11	11	0	0	1	100	87	54	0	10	40	0	10	40	0	0	0	75	0	600	*5,000	
156	Washington	1880	[Charles Thomas]		09	36	24	56	0	5	5	1	0	1	100	87	54	0	10	40	0	10	40	0	0	0	75	0	600	*5,000	
157	White Salmon	1879	yFelix R. Maybloom		29	32	10	27	6	0	0	3	0	10	30	45	36	11	11	0	0	58	58	11	11	0	16	40	1,293	2,500	
158	Winlock, Finnish	1924	Harry M. Painter		99	28	13	35	7	0	0	0	0	4	30	103	30	3	3	0	16	40	21	10	3	3	0	65	60	900	*4,000
159	Winkow	1882	William D. Robinson		99	15	202	553	40	14	25	8	6	14	208	50	478	115	99	34	726	0	34	21	10	3	3	0	5,772	*65,000	
160	Yakima, 1st	1879	S. Abe		03	30	14	33	3	0	0	0	0	0	11	762	14	10	5	5	0	0	0	0	0	0	20	0	360	8,500	
161	Ind. Mission Schools (23)		Membership of dropped Chs.																												
	Undesignated																														
Totals:					6,327	16,568	1,684	547	1,066	189	208	981	60	15	825	4,058	124	304	9,765	1,300	497	23,033	5,850	27,372	2,412	389	0	0	0	0	

Explanation of Reference Marks, Page 76.

g German.

WASHINGTON SUMMARY

CHURCHES ADDED: (2) Aberdeen, Wash. *Finnish*; Metaline, Wash.
 CHURCHES DROPPED: (2) Ferdinand, Idaho; Kennewick, Wash.
 CHURCHES: 161. Served by pastors: 126 (recognized 1; other Cong. and Chr. 99;
 other denom. 20; licentiates 3; unclassified 3). No. pastors serving: 100. Part
 time supplies: 14. Inactive churches: 10. Vacant churches: 11.
 MINISTERS IN FULL STANDING: 140 (pastors 78; others 62).
 BAPTISMS: Infants 322; Adults 147. FAMILIES: 10,862.
 NO. OF CHURCHES REPORTING: Average Church Attendance 71; Y. P. S. 77;
 Home Expenses 109; Church Property 148; Parsonages 126; Invested Funds 8
 (amount \$39,306); Debts 48 (amount \$185,798).

NO. OF CHURCHES CONTRIBUTING TO APPORTIONMENT AND OTHER
 BENEVOLENCES: 132 (amount \$28,883); On apportionment 131 (State Cont. 117;
 A. B. C. F. M. 127; Home Boards 127; Unbudgeted 32). Other Gifts 58.
 SALARIES: No. churches and yoked fields reporting 102 (amount \$117,304). Part
 time supplies 25 (amount \$6,113). Pastoral Units: 77. Average Salary for regular
 service: \$1,444.
 LEGACIES: No. 114. \$2,518; No. 124. \$2,500; No. 140. \$9,000.
 YOKED CHURCHES: Nos. 4-6; 7-11; 13-16; 22-89; 24-58-136; 25-77; 31-55-100;
 33-88; 46-147; 61-84-85; 62-64-71-115-158; 72-155; 73-149; 79-108; 81-93; 111-120;
 134-138.

For comparative statistics by states see Summary I following schedules.

WEST VIRGINIA

See Ohio and Southern Convention

WISCONSIN SUMMARY

CHURCHES DROPPED: (6) Merrill, Emmanuel, *Scand.*; Norrie, 1st; Polar, St. Johns, *German*; Siren, Christian, *Swedish*; Wyoceua, 1st; Woodlake, *Surdish*.
 CHURCHES: 202. Served by pastors: 178 (installed 9; recognized 3; other Cong. and Chr. 126; other denom. 27; licentiates 11; unclassified 2). No. pastors serving: 143. Part time supplies: 4. Inactive churches: 9. Vacant churches: 11.
 MINISTERS IN FULL STANDING: 184 (pastors 110; others 74).
 BAPTISMS: Infants 1,010; Adults 407. FAMILIES: 22,935.
 NO. OF CHURCHES REPORTING: Average Church Attendance 111; V. P. S. 121; Home Expenses 185; Church Property 198; Parsonages 135 Invested Funds 50 (amount \$268,604); Debts 71 (amount \$545,966).
 NO. OF CHURCHES CONTRIBUTING TO APPORTIONMENT AND OTHER BENEVOLENCES, 179 (amount \$48,076); On apportionment 178 (State Cont. 167; A. B. C. F. M. 168; Home Boards 171; Unbudgeted 88). Other Gifts 92.
 SALARIES: No. churches and yoked fields reporting 154 (amount \$227,645). Part

time supplies 22 (amount \$5,836). Pastoral Units: 132. Average Salary for regular service: \$1,680.
 LEGACIES: No. 12, \$1,000; No. 21, \$500; No. 35, \$1,650; No. 37, \$36; No. 44, \$1,000; No. 61, \$400; No. 64, \$100; No. 69, \$1,000; No. 76, \$1,000; No. 77, \$500; No. 80, \$4,000; No. 84, \$1,000; No. 106, \$500; No. 126, \$500; No. 130, \$500; No. 140, \$200; No. 145, \$5,950; No. 152, \$500; No. 157, \$1,500; No. 193, \$9,000; No. 199, \$1,731.
 YOKED CHURCHES: Nos. 4-46; 5-25; 11-78; 17-45; 18-103; 21-171; 22-195; 28-62-176; 31-89; 32-97-129-149; 40-166-181; 43-184; 44-61; 47-156; 51-117-118; 56-130; 62-176; 64-116; 65-Richmond, Ill.; 67-68; 86-95-102-189; 92-187; 96-168; 121-157; 131-132; 135-136-137; 158-161; 179-185.
 YOKED WITH CHURCHES OF OTHER DENOMINATIONS: 33; 37; 53; 60; 66; 71; 81; 87; 147; 182; 192.

For comparative statistics by states see Summary 1 following schedules.

WYOMING (Directory 70-75)

See also Colorado Nos. 81-83.

CHURCHES		MINISTERS			MEMBERS			Admitted			Removed			Average Attendance		M. S. Members		Y. P. S. Members		Gifts on Apportionment				Local Finances	
Cities or Towns	Org.	Names	Ord. Cld.	Ma.	To.	Ab.	C.	To.	D.	L.	T.	Average	M. S.	Y. P. S.	Conf.	Am. Board	Home Board	Un-Budgeted	Total	Other Gifts	Home Exp.	Church Property Value			
1 Big Piney, 1st	1907	George E. Guild	'17-'35	112	42	3	0	0	0	0	0	0	28	25	0	0	0	0	0	0	0	0	3,500		
2 Buffalo, Union	1884	Frederick W. Ollis	'06-'23	83	220	31	10	12	5	2	7	7	92	281	0	53	97	6	156	10	1,950	*16,000			
3 Cheyenne, 1st	1863	John C. Blackburn	'12-'21	245	551	74	72	108	1	3	4	126	224	60	227	423	20	0	670	0	4,928	*75,000			
4 Dayton	1883	Samuel R. McCarthy	'06-'34	5	0	0	0	0	0	0	0	3	34	22	0	0	0	0	0	0	155	*5,500			
5 Douglas, 1st	1887	Clayton Judy	'03-'30	52	130	5	7	10	6	4	23	36	128	22	30	55	0	0	85	0	2,100	*20,000			
6 Glendo, Union	1886	Theodor F. Stoerher, Lic.	'37	10	27	42	30	49	1	0	0	5	—	30	1	3	0	4	5	150	6,000				
7 Green River, Union	1886			91	233	6	0	1	0	0	0	—	19	—	6	11	0	17	0	2,853	25,000				
8 Keeline, Union	1918			19	36	0	0	0	0	0	2	—	88	—	3	7	1	11	30	306	3,100				
9 Lander, 1st	1868			49	144	0	0	0	0	0	0	3	48	20	18	32	5	55	0	1,698	40,000				
10 Lusk	1887	George D. Jenkins	'29-'35	38	111	4	9	12	3	0	0	0	35	—	8	3	0	0	0	0	2,038	*8,500			
11 Pinedale	1917	George E. Guild	'17-'35	11	47	2	0	0	0	0	0	—	33	—	7	13	0	20	0	—	—	750			
12 Prairie Center	1913	Joseph Cowman	'37-'27	6	11	—	—	—	—	—	—	—	100	147	44	82	16	142	0	3,380	*8,000				
13 Rock Springs, 1st	1881	Keenan Sheldon	'36-'36	52	174	7	9	17	3	0	3	83	113	27	30	56	16	102	0	3,385	*6,000				
14 Sheridan, 1st	1884	Samuel R. McCarthy	'06-'34	70	189	7	0	0	0	0	0	0	51	0	8	15	0	23	0	248	*5,000				
15 Shoshoni, 1st	1906	Joseph Cowman	'17-'26	4	16	0	0	0	1	0	1	20	45	0	14	2	5	45	0	1,052	*4,500				
16 Van Tassel	1912	Lyman W. Flenner	'21-'36	7	24	3	0	0	2	6	66	45	110	25	5	2	13	20	0	1,244	*25,000				
17 Wheatland, Union	1885			57	152	14	2	7	—	—	—	—	24	0	0	24	0	24	0	45	25,493	331,150			
Totals:				808	2,142	220	151	235	23	24	125	57	1,714	338	451	856	88	1,395	45	25,493	331,150				

p: Approximate number of men.

Explanation of Reference Marks, Page 76.

CHURCHES: 17. Served by pastors: 13. (other Cong. and Chr. 12; licentiates 1). No. pastors serving: 9. Vacant churches: 4.

MINISTERS IN FULL STANDING: 17 (pastors 10; others 7).

BAPTISMS: Infants 65; Adults 50. FAMILIES: 946.

NO. OF CHURCHES REPORTING: Average Church Attendance 11; Y. P. S. 8; Home Expenses 14; Church Property 17; Parsonages 11; Invested Funds 1 (amount \$5,000); Debts 6 (amount \$18,685).

NO. OF CHURCHES CONTRIBUTING TO APPORTIONMENT AND OTHER BENEVOLENCES, 14 (amount \$1,440); On apportionment 14 (A. B. C. F. M. 14; Home Boards 14; Unbudgeted 9). Other Gifts 3.

SALARIES: No. churches and yoked fields reporting 10 (amount \$15,162). Pastoral Units: 10. Average Salary for regular service: \$1,516.

YOKED CHURCHES: Nos. 1-11; 4-14; 6-8; 12-16.

For comparative statistics by states see Summary I following schedules.

AFRO CHRISTIAN CONVENTION (Directory 70-75)
(New York, New Jersey and Virginia)

CHURCHES		MINISTERS		MEMBERS			Admitted			Removed			Attendance		S. S. Members		Y. P. S. Members		Gifts on Apportionment				Local Finances				
Cities or Towns		Names		Ma.	To.	Ab.	C.	To.	D.	L.	T.	Average		S. S.		Y. P. S.		Conf.		Budgeted		Total		Home Exp.	Value		
Org.		Ord. Cld.																									
NEW JERSEY & NEW YORK																											
1	Mt. Vernon, N. Y., <i>a</i>	1914	Jackson A. Brodie	20	50										30												
2	" " Zion, N. Y., <i>b</i>	1925	George Martin	15	40										44										800	12,000	
3	New York, N. Y., <i>b</i>	1904	Robert B. Brodie	13	38	3	4	2	0	2	28	48	15		50										988	901	
4	" " Flat Rock	'33-'34	Edgar H. Lynch	6	24	2	4	6	1	2	12	18			17										13		
5	" " Galilee	'26-'28	M. Butner Edwards	12	33							12			64										473		
6	" " Harlem	1926	William Jennings Hollar	20	51							5			30										665		
7	Maplewood, N. J., <i>c</i>	1912	Edward W. Russell	13	34							10			30										569	*14,000	
8	Newark, N. J., <i>d</i>	1925	S. E. Tillman	15	10							10			4										250	1,200	
9	New Brunswick, N. J., <i>e</i>	1924		7	12							2	3	2	20										858	900	
10	" " Rescue Christ, Miss.	1934													18												
VIRGINIA																											
11	Benns Church, Bethany	1876		30	81										50												
12	Franklin, Corinth Chapel	1912		20	45										75												2,900
13	Hampton, Bethel	1912		14	34										42												1,000
14	Handsome, St. Paul	1908	yJunius O. Lee	11	21	4						1			25												1,500
15	Holland, Mission	1915		3	8										9												1,000
16	" " Laurel Hill	1874		10	23										10												3,000
17	" " Zion	1900		17	29										45												4,000
18	Homeville	1900	yJoseph D. Farrar	28	52	30						0			20												1,000
19	Littleton, Pleasant Grove	1879	yJoseph D. Farrar	26	86							3			40												3,000
20	Newport News, Calvary	1908	James B. C. Harrod	15	60							10			50												3,300
21	" " Christian Union	1904	Aylett B. Ellis	28	70	40						5			30												3,000
22	" " Rising Star	1907	yJames Farmer	15	43							6			15												3,000
23	" " Wesley Grove			m 240	600							11			36												10,000
24	Norfolk, Christian Union			m 14	50										15												9,000
25	" " Macedonia			m 14	35										25												8,000
26	" " New Hope		Robert J. Alston	m 16	40										25												6,000
27	" " Providence			m 20	50										25												5,000
28	" " St. Mark			m 30	75										25												5,000
29	Portsmouth, <i>f</i>		(Inactive)												50												5,000
30	Zion, Bethel	1886	John J. Faulk	12	47							2			65										200	5,000	
31	Sedley, St. Lukes	1874	Allen U. Copeland	17	47							4	10	2	26												1,500
32	" " Union Hill	1867		15	25										35												3,000
33	Suffolk, Antioch	1897	Jonah Price	19	47							2	3		100												2,175

Explanation of Reference Marks, Page 70.

a Antioch.

d Bethlehem.

c Macedonia.

b Bethsaida.

f Little Zion Mission.

m Approximate number of men.

CHURCHES		MEMBERS			MINISTERS			Admitted			Removed			Attendance		S. S. Members		V. P. S. Members		Gifts on Apportionment				Local Finances	
Cities or Towns	Org.	Names	Ord. Cld.	Ma.	To.	Ab.	C.	To.	D.	L.	T.	Average	S. S. Members	V. P. S. Members	Conf.	Am. Bd.	Home Bd.	Un-budgeted	Total	Other Gifts	Home Exp.	Value Church Property			
																							Through Home Bd.	State Work	
34	Suffolk, Bethlehem	1912	3	Kaleigh R. Briggs	24-29	25	65	—	—	—	—	—	—	—	—	—	—	—	—	—	—	—	—		
35	" Gelatin	1900	18	17	—	—	8	—	—	—	—	—	—	—	—	—	—	—	—	—	—	—	—		
36	" Mt. Ararat	1870	40	100	—	—	15	6	0	6	—	—	—	—	—	—	—	—	—	—	—	—	—		
37	" Tabernacle	1920	32-35	38	78	5	3	3	0	3	—	—	—	—	—	—	—	—	—	—	—	—	—		
38	Whaleville, St. Mary's		02-34	12	26	—	—	—	—	—	—	—	—	—	—	—	—	—	—	—	—	—	—		
39	Windsor, Chapel Grove	1870	24-25	50	120	—	18	28	—	—	6	—	—	—	—	—	—	—	—	—	—	—	—		
40	" Windsor Grove		10-34	14	13	—	14	17	1	0	1	40	80	20	—	—	—	—	—	—	—	—	—		
41	Yorktown, g	1931	30-30	25	61	12	14	17	1	0	1	40	80	20	—	—	—	—	—	—	—	—	—		
	Undesignated Gifts			438	2,390	96	107	148	28	—	69	32	1,417	305	—	—	—	—	—	—	—	—	—		
	Totals.																								
	g New Beach Grove.																								

Explanation of Reference Marks, Page 76.

CHURCHES CHANGED: (1) From Waverly, Tabernacle to Suffolk, Tabernacle.
 CHURCHES: 41. Served by pastors: 25 (other Cong. and Chr. 25). No. pastors serving: 18. Inactive churches: 1. Churches not reporting: 15.
 MINISTERS IN FULL STANDING: 41 (pastors 29; others 12).
 BAPTISMS: Infants 23; Adults 52. FAMILIES: 252.
 NO. OF CHURCHES REPORTING: Average Church Attendance 12; V. P. S. 12; Home Expenses 14; Church Property 31; Patronages 3.

NO. OF CHURCHES CONTRIBUTING TO APPORTIONMENT AND OTHER BENEVOLENCES, 27 (amount \$3,729); On apportionment 19 (A. B. C. F. M. 16; Home Boards 19.) Other Gifts 9.
 SALARIES: No. churches and yoked fields reporting 10 (amount \$2,101). Pastoral Units: 10. Average Salary for regular service: \$210.
 LEGACIES: No. 3, \$800; No. 5, \$184.
 YOKED CHURCHES: Nos. 14-37; 18-19-36; 22-41; 34-39.
 For comparative statistics by states see Summary I following schedules.

SUMMARY I.—COMPARATIVE TABLE BY STATES

(Certain of these totals differ from Conference totals due to the fact that the following are geographical units)

STATES	CHURCHES		MEMBERS				SUNDAY SCHOOLS		Young Peoples Soc.		MINISTERS		APPOINTMENT		HOME EXPENSES		PROPERTY VALUE		Invested Funds 1681 Churches Reporting
	Number	Gain or Loss	Total	Additions	Gain or Loss	Absent	Average Attendance		Members 380 Chs. Rept.	Pastors	Total 419 Churches Reporting	Gain or Loss	Total 1938 Churches Reporting	Gain or Loss	Average Salary	Gain or Loss	Gain or Loss	Gain or Loss	
							Men	Women											
Ala. W.	73	0	2,274	5,572	207	151	1,123	64	3,484	354	51	1,195	122	1,381	47,069	2,412	517	166,600	330
Ala. C.	13	0	295	772	45	30	72	33	413	14	14	600	289	745	6,256	760	608	116,150	0
Alaska	3	0	35	81	2	3	0	60	219	5	15	—	—	—	2,862	2,862	4,400	12,000	350
Ariz.	8	1	538	1,254	83	46	179	61	767	6	614	211	1,941	9,392	3,333	3,707	119,000	6,700	
Ark.	3	0	246	612	21	43	271	69	271	77	69	1,456	—	1,155	3,129	1,516	—	89,000	0
Cal. N.	114	3	7,394	19,270	1,058	207	11,327	608	4,036	60	135	35,327	3,779	42,737	272,300	1,540	—	2,982,300	13,540
Cal. S.	98	1	11,408	31,032	2,050	133	20,383	2,307	7,738	94	257	51,297	3,071	81,254	497,713	26,789	1,859	5,881,319	21,219
Car. W.	130	0	8,996	16,801	784	94	296	7	11,535	439	97	21,312	1,411	24,209	83,041	5,243	1,343	8,800,959	155,000
Car. C.	145	4	4,568	11,708	642	122	200	72	6,323	9	73	9,361	133	4,562	28,875	4,720	416	566,325	300
Colo.	75	11	4,660	11,184	1,130	30	742	96	6,374	750	100	9,253	835	13,475	129,983	1,888	1,411	1,346,000	23,554
Conn.	320	0	33,552	90,280	4,026	1080	14,335	84	41,636	2,201	461	206,067	3,518	292,340	1,869,336	10,289	1,825	18,284,866	799,734
Del.	2	0	325	727	30	19	33	33	133	29	103	730	14	1,671	10,992	527	2,350	253,000	1,500
D. C.	7	0	1,314	3,642	138	80	241	184	1,230	172	309	6,101	420	8,283	57,053	942	2,836	1,447,600	1,600
Evan. Prot.	14	1	1,158	2,783	105	10	110	110	2,975	278	644	12	12	1,947	42,822	7,656	1,895	610,250	200
Fla.	45	0	1,751	4,152	247	109	588	19	3,947	337	110	110	110	10,877	96,216	10,904	1,660	1,610,450	4,050
Ga. W.	35	0	1,407	4,122	18	135	64	43	372	10	110	110	110	330	2,964	5,217	1,510	252,946	0
Ga. C.	35	0	1,527	2,607	174	39	561	68	1,338	28	639	13	25	1,104	1,416	4,950	1,133	226,000	1,000
Hawaii.	21	1	6,742	13,530	1,064	272	1,918	43	13,553	974	3,847	63	92	25,421	165,344	20,350	—	2,180,037	700,488
Idaho.	32	2	1,065	2,734	161	23	385	41	1,918	548	502	7	19	1,476	28,190	502	1,337	337,100	12,300
Ill.	342	0	27,884	70,076	4,364	103	6,984	98	46,209	5,165	203	430	92,224	2,788	148,077	1,222,592	1,714	13,513,597	124,342
Ind.	181	2	8,629	21,040	913	492	2,490	71	15,706	1,466	2,179	10	142	8,954	15,625	3,683	1,085	4,092,520	8,086
Iowa.	250	4	16,674	42,457	2,047	5	5,611	82	27,002	1,251	5,678	131	204	28,368	415,757	9,044	1,340	4,794,820	319,000
Kan.	114	1	6,511	16,727	863	438	1,963	45	13,706	959	3,075	51	134	13,570	16,365	166,041	1,271	1,979,120	2,300
Ky.	8	0	380	880	33	24	80	50	843	13	323	2	11	996	9,914	267	1,016	218,500	0
La. C.	15	1	383	1,018	59	15	39	34	590	10	170	12	16	370	11,219	298	463	61,295	4,300
La. W.	14	2	310	772	57	32	40	149	40	784	3	5	105	416	5,386	2,223	1,433	48,200	5,300
Maine.	27	1	7,682	24,541	1,097	47	4,476	59	18,807	2,478	138	3	105	53,610	368,760	17,249	1,533	4,142,300	45,100
Md.	7	0	231	640	24	36	61	45	614	152	221	102	102	330	8,648	119	650	60,700	1,000
Mass.	616	3	83,669	170,895	8,319	224	23,445	114	98,997	3,600	30,308	467	812	320,327	2,738,173	30,480	2,025	35,166,980	206,969
Mich.	250	3	16,770	44,369	2,886	138	5,072	114	31,126	946	7,369	124	212	45,527	157,155	12,650	1,827	7,432,646	534,848
Minn.	190	4	11,002	27,638	1,770	134	3,437	70	18,099	1,600	4,847	100	157	49,270	344,138	14,250	1,678	3,763,031	73,327
Miss.	5	0	281	208	29	25	44	60	277	33	154	105	13	105	6,622	1,040	—	92,180	36,000
Mo.	53	1	4,209	10,299	841	11	1,670	96	6,291	7	1,783	30	70	36,877	167,772	2,304	2,203	1,992,113	41,924
Mont.	76	0	2,548	6,157	570	160	548	60	4,631	573	1,307	40	50	96,569	304,869	23,770	1,317	348,900	29,586
Neb.	147	0	9,323	22,917	1,321	498	2,564	73	17,038	2,076	3,600	77	121	17,873	214,222	4,709	1,286	2,147,068	6,080
Nev.	1	0	53	147	12	8	9	110	82	16	77	3	67	20,636	2,736	456	2,400	38,000	12,000
N. H.	195	0	8,044	23,334	948	201	4,806	60	13,373	952	166	100	100	60,345	410,848	116,455	1,570	4,256,451	2,052,641

SUMMARY II.—COMPARATIVE TABLE BY YEARS

(The figures to and including 1930 are for Congregational churches only; for Christian summary see next page.)

Table with columns: Year, Churches (New, Dropped, Total, Vacant, Men, Women, Total, Confession, Additions, Removals (Death, Letter, Revision, Total), Absent Members (Total, Pastors, For. Miss., Ordained, Died, Infants, Sunday School Members, No. Chs. Contrib'g, Total), Appoint'ment (No. Chs., Total), All Beneficences (No. Chs. Reporting, Total), Home Expenses (Total).

*Totals for 1931 differ from the figures in the 1931 Year Book as to members, ministers, apportionment and benevolences because of errors discovered after printing.

SUPPLEMENTARY SUMMARY

Young People's Societies: Number of churches reporting, 3480; Gain, 6. Number of members, 178,046; Loss, 1810.

Baptisms: Total, 28,326. Previous year, 27,011.

Families: Number, 465,121. Previous year, 530,232.

Average Church Attendance: Number of churches reporting, 3,067; Total, 261,293; Average, 85.

Ministers in Full Standing: Pastors, 3,430 (installed, 395; recognized, 145). Pastors Emeritus, 154. Denominational Officials, 118. Missionaries, College Pastors, etc., 130. Educators, 302. In Other Religious Work, 130. In Business and Professions, 376. Others, 1,447. Total, 6,087.

Independent Mission Schools: Number, 40; Loss, 16. Membership, 1,940; Loss, 331.

Salaries: Total, \$5,799,873 (paid supplies, \$141,076); Salary Units, 3,437; Average Salary, \$1,646

Parsonages: Number, 3,349.

Legacies (1936): Number of churches reporting, 403; Total, \$804,967.

Debts: Number of churches reporting, 1,565; Total, \$11,082,308.

Unbudgeted Apportionment Contributions: Total, \$121,115.

Other Gifts (Special Denominational and Udenominational): Total, \$585,810.

All Benevolences: Total, \$2,114,954. Increase, \$22,507.

Size of Churches:

Number of churches having a membership of 9 or less	262
Number of churches having a membership of 10-49	1583
Number of churches having a membership of 50-99	1423
Number of churches having a membership of 100-249	1759
Number of churches having a membership of 250-499	701
Number of churches having a membership of 500-999	314
Number of churches having a membership of 1000 or more	111
	<hr/>
	6153

Admission to Membership on Confession of Faith:

Number of churches which received 9 or fewer	2056
Number of churches which received 10-24	959
Number of churches which received 25-49	242
Number of churches which received 50-99	51
Number of churches which received 100 or more	5
Number of churches which received none	1675
Number of churches making no report	1165
	<hr/>
	6153

Foreign-speaking Churches: Armenian, 19; Assyrian, 1; Bohemian, 1; Chinese, 9; Czechoslovak, 9; Dano-Norwegian, 9; Filipino, 12; Finnish, 38; French, 3; German, 200; Hawaiian, 50; Indian, 29; Italian, 5; Japanese, 31; Mexican, 4; Portuguese, 1; Scandinavian, 6; Spanish, 28; Swedish, 60; Welsh, 28. Total, 543.

Foreign Missions (Supplementing data under Summary I): Places of Service, 3,002; Number of missionaries, 481; Native force, 6,465; Places of meeting, 2,666; Total Christian Community, 297,075; Number of schools, 1,113; Native contributions, \$714,777, of which \$191,184 for Christian work.

CHRISTIAN SUMMARY
COMPARATIVE TABLE BY YEARS

Year	Churches Total	Members Total	Additions Confession	Ministers	S. S. Members	Benev.	Home Expenses
1896	1,424	107,368		1,391			
1898	1,489	109,667		1,449			
1902	1,350	101,597		1,538			
1906	1,316	97,137		1,175			
1910	1,307	101,468		984			
1915	1,350	109,478		1,418			
1920	1,204	105,310		1,087			
1925	1,052	108,182		1,050	90,694	\$245,770	\$ 957,132
1926	1,108	105,849		1,123	94,516	316,280	1,006,765
1927	1,157	109,641	3,370	1,177	92,606	308,373	1,003,389
1928	1,178	105,684	3,797	1,090	86,432	351,613	1,183,719
1929	1,151	112,122	3,396	1,113	85,617	330,582	1,010,118
1930	1,137	108,188	3,793	1,135	79,120	350,215	832,651
1931	1,099	104,091	5,897	merged	75,431	merged	599,288

a Total additions.

INTERNATIONAL CONGREGATIONALISM

COUNTRIES	Churches Chapels and Stations	Members of Churches	Members of Sunday Schools
†Africa.....	2,141	69,066	54,850
Argentina.....	38	3,025	460
Australia and New Zealand.....	453	21,611	30,344
‡Brazil.....	185	4,097	4,230
British Guiana.....	47	4,270	3,775
*Canada.....	*7,569	*697,725	*594,130
†China.....	973	30,580	10,475
‡Czechoslovakia.....	160	3,908	1,875
England and Wales.....	3,423	297,267	385,145
†India and Ceylon.....	1,605	48,582	54,100
Ireland.....	33	1,154	4,231
Jamaica.....	47	2,680	3,054
†Japan.....	336	31,754	23,828
‡Korea.....	3	150	120
†Madagascar.....	945	41,579	38,719
†Mexico.....	19	638	711
†Micronesia.....	79	3,401	3,974
†Near East (including Bulgaria, Greece, Syria and Turkey).....	122	5,365	6,438
Newfoundland.....	16	390	348
†Papua.....	121	4,893	8,562
†Philippines.....	112	5,866	4,880
Scotland.....	163	39,351	19,991
‡South Seas.....	293	19,280	17,391
‡Spain.....	10	309	300
United States.....	6,153	1,020,029	669,048
Totals.....	**25,046	**2,366,970	**1,940,979

†Includes reports of London Missionary Society and American Board.

‡Repeated from last Year Book.

*United Church. Comprises the former Presbyterian, Methodist and Congregational churches.

**Includes United Church of Canada as noted above.

SECRETARIES' NAMES AND ADDRESSES

- AFRICA, SOUTH.—†Rev. J. Martin Dower, 88 Gordon Rd., Durban, Natal, South Africa.
- ARGENTINA.—Rev. C. George Kuhn, Boulevard Racedo, Entre Rios, Argentina, So. America.
- AUSTRALIA AND NEW ZEALAND.—Rev. Absalom Deans, B. A., *Hon. Sec.*, The Manse, Cracknell-road, Ammerley, Brisbane, Queensland.
New South Wales.—Rev. William L. Patison, 250 Pitt St., Sydney, N. S. W.
Queensland.—Rev. John Frank Turpin Short, 409 Adelaide St., Brisbane, Queensland, Australia.
South Australia.—Rev. E. J. Stacy, Stow Bldg., Flinders St., Adelaide, South Australia.
Tasmania.—Mr. F. A. Allen, *Hon. Sec.*, 68 Collins St., Hobart, Tasmania.
Victoria.—Rev. Walter Albiston, Independent Hall, Collins St., Melbourne, C. I., Victoria, Australia.
West Australia.—Rev. T. O. Bryant, Trinity Church Bldgs., St. George's Ter., Perth, West Australia.
New Zealand.—Rev. Harry Johnson, 24 Allenby Ave., Devonport, Auckland, N. 1, New Zealand.
- BRAZIL.—†Rev. Fortunato Gomez Luz, Rua Camerino, 102 Rio Janeiro, Brazil.
- BRITISH GUIANA.—Rev. Duke G. Munroe, B. D., Hopetown, West Coast, Berlice, British Guiana.
- CANADA.—
United Church of Canada.—(Embraces former Congregational Union)—Rev. Gordon A. Sisco, M.A., D.D., The United Church of Canada, Wesley Bldg., Toronto, 2, Ont.
- ENGLAND AND WALES.—Rev. Sidney M. Berry, M.A., D.D., 22 Memorial Hall, Farrington St., London, E. C. 4, England.
- IRELAND.—Rev. Alexander Cairns, M.A., 144 Clifton Park Ave., Belfast, Ireland.
- JAMAICA.—Rev. Frank Nichol, 4 Surbiton Road, Half-way Tree, Jamaica, B. W. I.
- JAPAN.—Kotaro Nishio, Room 817, Daido Bldg., 1-chome, Tosabori-dori, Nishiku, Osaka, Japan.
- KOREA.—†Rev. Hak Myen Pak, 210 Kokamon-dori, Keijo, Cho-sen, Japan.
- NEWFOUNDLAND.—Mr. C. C. Duley, 216 Water St., St. Johns, Newfoundland.
- SCOTLAND.—Rev. Charles Richardson, M.A., D.D., 92 Bath St., Glasgow, S. 3, Scotland.
- UNITED STATES.—Rev. C. E. Burton, D.D., 287 Fourth Ave., New York, N. Y., U S A.

CONGREGATIONAL AND CHRISTIAN ORDINATIONS, 1936

ADOURIAN, SETRAK N., Armenian Martyrs Church, Philadelphia, Pa.	Jan. 2	ELLISON, JAMES BONNAR, Eden Church, Beulah, Mich.	May 22
ANDERSON, STANLEY EARL, Eliot Church, Roxbury, Mass.	May 21	FITCH, ROBERT ELLIOT, Forest Grove, Oregon	June 1
AVERY, PERRY DICKINSON, First Church, East Chicago, Indiana	Jan. 23	FLINT, JAMES CLAPP, First Church, Madison, Wisc.	Nov. 2
BAILEY, FLOYD S., Jennings Lodge, Oregon	Oct. 13	FOWLER, LEONARD W., Greenville, Maine	Sept. 15
BALIAN, MIHRAN P., Buenos Aires, Argentina	March 16	GLEDHILL, GEORGE H., Waterford, Maine	June 10
BEECHER, ROBERT SLOAN, Lincolnville Center, Maine	Nov. 16	GRAHAM, WALTER HENRY, Collbran, Colo.	Sept. 17
BICKET, WILLARDA., Hooksett, New Hampshire	Sept. 20	GREENE, SHIRLEY E., Chicago, Ill.	Sept. 21
BOWDEN, DANIEL JOSEPH, First Church, Greensboro, N. C.	Nov. 12	GROBEL, WILLIAM KENDRICK, Spokane, Washington	Aug. 25
BRENNING, ABRAHAM, St. James Church, Chicago, Ill.	Sept. 24	GROETSEMA, FREDERIC, Plymouth Church, Fort Wayne, Ind.	Oct. 21
BROWN, MARVIN DARLO, Pilgrim Church, Leonminster, Mass.	June 25	GROSZ, MARTIN H., Billings, Montana	April 25
BURTON, ROGER T., Springfield, Ohio	Oct. 2	GULDIN, FRANKLIN ARTHUR, Redding Federated Church, Redding, Conn.	Nov. 19
CAZABATT, H. H., Grandbayou, La.	May 28	GWALTNEY, CLARENCE, New Liberty Church, Fort Branch, Ind.	Sept.
CHANDLER, ALFRED THROOP, Union Church, Shafters, Calif.	Nov. 30	HALL, CARL FRANKLIN, Bristol, Maine	Nov. 4
CHANDLER, WARREN M., Newfane, Vt.	May 11	HANSCOM, CLARENCE WALTER, Baudette, Minn.	Nov. 22
CHATTERTON, SCOTT READ, New Fairfield Church, New Fairfield, Conn.	Nov. 17	HATCHER, HAROLD O., Broadway Tabernacle, New York, N. Y.	May 27
CHURCHILL, GERALD C., First Church, Tomah, Wisc.	Nov. 13	HICKS, CYRIL MERLE, Oildale, Calif.	Oct. 7
CLAYPOOL, KENNETH D., Harrington, Washington	Nov. 4	HODGES, CHARLES ROSS, South Hartford, N. Y.	Nov. 17
CLIFFORD, SYLVIAN JOHN, First Church, Martins Ferry, Ohio	Sept. 20	HOSKING, WILLIAM THOMAS, First Church, Odell, Illinois	June 3
CONDRO, FRANK, Cliffside Park, N. J.	June 28	IBERA, SIMEON, Olaa, Hawaii	Aug. 23
CONN, HOWARD J., Union Memorial Church, Glenbrook, Conn.	June 15	JOHNSON, ROBERT YING-LING, Elm St. Church, Southbridge, Mass.	Jan. 20
DAVIDS, DAVID, Sullivan Church, Sullivan, Ohio	Nov. 10	JONAS, OTTO KARL, Hope Church, Springfield, Mass.	June 4
DAVIS, FELIX GINGRICH, Courtland St. Church, Everett, Mass.	Nov. 2	KEHLER, RONALD E., Fountain Springs, Ashland, Pa.	Oct. 28
DAVIS, HAROLD LYBURN, Plymouth Church, Toledo, Ohio	Nov. 12	KESTER, HOWARD ANDERSON, Chattanooga, Tenn.	Oct. 22
DESHA, S. L., Jr., Hilo, Hawaii	Aug. 23	KILDE, CLARENCE, Pilgrim Church, Minneapolis, Minn.	Oct. 23
DIVINE, ROBERT J., First Church, Orleans, Mass.	Oct. 15	KLINE, ALFRED STREATOR, West Rutland, Vermont	Nov. 24
DUTTON, ROBERT LEE, Holden, Mass.	Dec. 9		

LAWSON, R. VERNON, First Church, Westminster, Vermont	June 8	RAFOS, OTTO THORNER, Norwegian Zion Evangelical Free Church, Concord, Mass.	June 24
LEWIS, BERL ARTAMAS, Hebron, Conn.	March 18	READ, ALDEN ARTHUR, Community Church, San Carlos, Calif.	Oct. 13
LONG, LOY LEWIS, First Church, Washington, D. C.	April 21	REIKOW, EMIL P., St. John's Evangelical Church, Newport, Ky.	May 17
MANTER, JOHN GILMORE, Upton, Maine	Nov. 24	REINMUTH, GEORGE W., Custer, S. Dak.	Sept. 22
MANWELL, RICHARD F., Charlestown, N. H.	Feb. 5	SARLES, PHILLIP WILLIAM, East Church, Grand Rapids, Mich.	Nov. 3
MASSELINK, BRUCE H., Kalamazoo, Mich.	May 27	SHERK, ELGIN, Brecksville, Ohio	Jan. 3
MECKEL, AARON N., Community Church, Newmarket, N. H.	Feb. 16	SMITH, HERBERT RHODES, South Weymouth, Mass.	Dec. 7
MESSNER, HAROLD KARL, Fair Haven, Vt.	Sept. 10	SMITH, WALTER A., Hankinson, N. Dak.	June 16
MIEROW, CHARLES CHRISTOPHER, First Church, Northfield, Minn.	Oct. 9	S P E N C E, W I L L A R D M C C L E L L A N, Kingsbury Church, Vernal, Utah	May 9
MUILENBURG, JAMES, First Church, Berkeley, Calif.	Dec. 10	TELFER, WALTER ALLEN, First Church, Berkley, Mass.	Sept. 29
NEESE, J. EVERETTE, Elon College, N. C.	May	THOMPSON, GORDON CLARENCE, Dummerston, Vt.	Oct. 6
NORDSTROM, NELS F., Oak Park, Ill.		TREAT, EDWARD S., First Church, Spring Valley, N. Y.	May 22
NOYES, CHARLES LAWRENCE, Corinna, Maine	Oct. 13	VAILL, FREDERICK WILLIAM, Wenham, Mass.	Oct. 13
OLSON, EDWIN A., Templeton, Mass.	Oct. 8	VANDERKOLK, JUSTIN, First Church, Irvington, N. J.	March 29
OWEN, GEORGE BOOTH, First Church, Lynn, Mass.	Oct. 4	WINDENHOUSE, PHILIP M., Chicago, Ill.	Oct. 14
OSUMI, PAUL, Hilo, Hawaii	Aug. 23	WIESE, OLIVER FRED, First Church, West Brookfield, Mass.	Sept. 29
PARKER, P. PIERSON, North Church, Berkeley, Calif.	Sept. 23	WILLIAMS, DANIEL DAY, Colorado Springs, Colo.	Oct. 30
POLING, CLARK VANDERSALL, First Church of Christ, New London, Conn.	Oct. 8	WINN, JAMES ARTHUR, First Church, Washington, D. C.	March 26
PUTNEY, HAROLD W., DePue, Illinois	Oct. 16	YOUNG, SAMUEL, Phillips, Maine	June 29

CLERKS

CONGREGATIONAL AND CHRISTIAN CHURCHES

Where the Post Office is that of the church of the same number in the schedule it is omitted. Street or R. D. are given when needed. Where the name of the clerk was not reported the number of the church is omitted. Mr. and Miss have been uniformly omitted.

Lists of Sunday School Superintendents, Treasurers and Chairman of Trustees are on file in state offices.

ALABAMA (White)

1. H. T. East, R. 5.
2. Claude Stewart, R. 6.
3. Conway Powell, R. 6.
4. Mrs. A. J. Hutchinson, R. 4.
5. F. V. Robertson, R. 1.
6. John A. Welch, 1601 So. 21st St.
7. J. M. Hybart, R. 3.
8. H. P. Thagard, R. 3.
9. George G. Nichols, R. 3.
10. Mrs. J. A. Dobbs, R. 2.
11. Ruth Teel.
12. Dewey Mae Teal, R. 1.
13. Paula Mitchell, Box 3.
14. Mrs. Cristine Clark, R. 3.
15. H. G. Duck, R. 2, Box 54.
16. Gordon Vickers.
17. J. M. Bean, R. 2.
18. Mrs. Julia Godwin, R. 1.
19. Mrs. J. W. Griggs.
20. Grace Gililand, R. 1.
21. Talmage Ingram, R. 2, Box 87.
22. James Farrar, R. 1.
23. Mrs. G. W. Green.
24. Mrs. Ophelia Sims, R. 1.
25. J. H. Stallings, R. 1.
26. Rev. Charles T. Lunsford.
27. Mrs. Grace Fleming, R. 2.
28. George T. Butler, R. 4.
29. O. O. Wamsley, R. 4.
30. Mrs. Letha Stivener, R. 1, Detroit.
31. Audie Mae Rhodes, Newton.
32. W. L. Rister, R. 1.
33. Lester Wade.
34. Mrs. W. G. Harmon, R. 2.
35. Mrs. F. F. Roquemore, Crowder St.
36. Willie Sidel.
37. Hattie Young, R. 4.
38. G. M. McCormack, R. 4.
39. Grady Miller, R. 1.
40. T. C. Smith, R. 2.
41. C. C. Brannon, R. 1.
42. Mrs. Maggie Roberson, R. 1.
43. Mrs. Clois McInnish, R. 2.
44. Mrs. Lela Terry, R. 4.
45. E. R. Wilson, R. 2.
46. A. O. Newsome, Sr., R. 1.
47. Beatrice Andrews, 315 Edmunds Ave.
48. T. M. Hall.
49. Mrs. Otis Gilbert.
50. Mrs. Escar L. Carden, R. 1
51. W. J. Harry, Glenn, Ga.
52. Oren Day.
53. Ethel Hodges, Randolph St.
54. Louise Swann, R. 1.
55. E. C. Stevens, R. 1.
56. Eula Mae Austin, R. 3.
57. W. B. Weathers, R. 2.
58. Mrs. G. R. Watson, R. 1.
59. Mrs. Velma Moseley.
60. Mrs. Lucy Ballard.
61. Agnes Averyt.
62. G. F. Smith, R. 1.
63. Earl F. Clark, R. 1.
64. Mary Ellen Brown, R. 1.
65. Mrs. J. L. Mixson.
66. John W. Burden, R. 2. (Hatton)
67. Elsie Lowery, R. 1.
68. Wade Whitlock, R. 1.

69. Vernon L. Carter.
70. Erma Birchfield, R. 1.
71. Barbara Melton, R. 1.
72. Mrs. Lorene McKeen, R. 1.
73. W. O. Green.
74. Mrs. W. A. Martin, R. 2.
75. J. R. Barnhill, R. 1.
76. E. P. Elliott.
77. L. E. Bowers.
78. Mrs. D. K. Childers, R. 1.
79. Maurice Linzy, R. 2.
80. Mrs. Bessie Jordan.
81. Mrs. Minnie Harwell.
82. Mrs. Evie Weeks, Stella Route, Florala.
83. Gus Nelson, R. F. D.

ALABAMA (Colored)

1. F. D. Calhoun, R. 2.
2. Mrs. Maggie L. Thomas, 908 W. 16th Street.
3. L. C. Farley, Beloit, Ala.
4. Wm. J. Moore, 412 Louise Ave.
5. Mrs. Beatrice Youngblood, 1318 L. Ave., Birmingham.
6. Emma Posey, 508 E. College St.
7. E. B. Clark, P. O. Box 51.
8. Mrs. C. S. Davis, Marion, Ala.
9. Frank Fields, Jeff Davis Ave.
10. Mrs. Georgia Brogsdale, 518 E. Grove St.
11. Mrs. V. A. Robertson, 1621 Broad St.
12. Mrs. E. Guy Snell, 442 W. Battle St.
13. James Flood, R. 3.
14. Malvin Roberts, 1121 27th St.
17. George Edgar Rice, Tougaloo College

CALIFORNIA (NORTHERN)

1. Mrs. Millie Traugh.
2. Mrs. V. E. Thorp, 1717 Alameda Ave.
3. Mrs. Amy Jarnan.
4. Mrs. Gladys Scott, R. F. D. 1, Pittsburg.
5. Mrs. Grace Alford.
6. Mrs. George E. Irvine, 618 7th St.
7. Mrs. Carroll Locher, 155 Hillmont
8. Mrs. Jessie Clark, 600 East K St.
9. Dr. B. C. Wung, 1933 Grant St.
10. W. B. Buckingham, 50 Buckeye Ave., Oakland
11. Edith M. Ching, 1543 Josephine St.
12. Anna Adamson, 1638 62nd St.
13. August Schwabenland, R. 10, Box 366A, Fresno.
14. Mrs. F. E. Duncan, R. 1, Box 202.
15. C. L. Sedgley.
16. Mrs. A. E. Grube, R. 1, Box 576, Petaluma.
17. T. H. Cotton, Box 968.
19. Chris. Schauer.
20. Mrs. Mary A. Parker.
21. Mrs. O. W. Lord, 1312 H St.
22. Catherine Hansen, 41 Azalea Ave.
23. Agnes E. Smith, Box 67.
26. Nick Paboojian, R. 1, Box 51.
27. Mrs. Mitchell P. Briggs, 2201 Wishon.
29. K. Aki, 804 B St.

CALIFORNIA (NORTHERN)

(Continued)

30. N. K. Avakian, R. 2, Box 172.
 31. Ludwig Horz.
 32. Otto Kraus, 2207 Poppy Ave.
 33. Mrs. W. H. Bidwell.
 34. Mrs. Thomas Wilson, 130 Church St.
 36. Mrs. Laymen.
 37. Amy Jensen, 1526 Jensen Road.
 38. Mrs. L. D. Rathbone, R. 5, Box 530.
Santa Rosa.
 39. Mrs. Harriett Connors.
 40. Mrs. Ivey McGarva.
 41. Christian Pahl.
 42. Annie McKenzie, Box 42, R. D. 1.
 44. Mrs. Wm. Swetzer.
 45. Mrs. Chas. McTaggart, 336 Areba St.
 46. Mrs. Milton Stephens.
 47. Mrs. Ethyl Grau.
 48. Levon Agabashian, 2121 Spaulding St., Berkeley.
 49. Dr. Ray E. Gilson, 604 Mandana Blvd.
 50. Mrs. Helen Mansfield, 3523 Lincoln Ave.
 51. T. Tato, 2610 Grant St., Berkeley.
 52. Mrs. Marion Magoon, 5333 Fairfax.
 53. Alice L. Osborne, 3805 Piedmont Ave.
 55. Mrs. A. N. Clark, R. 2.
 56. Harold W. Duerr, 311 Carmel Ave.
 57. Mrs. Helene N. Standley, 250 Byron St.
 58. H. R. Whittlesey.
 59. Manoog Gullarian, R. 1, Box 185.
 60. Madeline G. Steele.
 61. Duncan H. Olmsted, 320 6th St.
 62. Mrs. W. R. Ascheri, 1327 Birch St.
 63. Mrs. John Stebbins.
 64. Mrs. W. A. Sears, Box 53.
 65. Wilbur H. Doxsee, 503 Arlington.
 66. Mrs. Anna Matson, R. 1, Box 312.
 67. J. W. Hamilton.
 68. Mrs. Lily Nourse.
 69. Jessie Williams, 1322 27th St.
 70. Mrs. Grace Belisle, Box 234.
 71. Mrs. Emily J. Fodrea, 121 Baytree Road.
 72. Agnes Robb, 219 Hartford St.
 73. Puzant Shamlian, 128 Alpine Terrace.
 74. Mrs. B. S. Fong, 10 Brooklyn Place.
 75. Mrs. Nellie K. Guschewsky, 432 Mason St.
 76. K. Tomizawa, 1828 Bush St.
 77. Constance Clark, 1015 Portola Drive.
 78. Blanche Green, 335 8th Ave.
 79. Henry Scheidt, 2636 Olive St., Fresno.
 80. Mrs. H. W. Conkling, 281 So. 9th St.
 82. George A. Farmer, 246 Arroyo.
 83. Emma S. Heide, 140 Grant Ave.
 84. Dr. Gerald I. Snell, 205 Third Ave.
 85. Margaret Hansen, 11 Latham St.
 86. Ernest F. Otto, 73 Cleveland Ave.
 87. Katherine Kinley, R. D. 2, Box 577.
 88. Mrs. Herman Clark.
 89. J. B. Keil.
 90. Florence Murphy.
 91. Mrs. Minnie S. Parrish, P. O. Box 91.
 92. Mrs. J. C. Cave, 660 S. Central St.
 93. Arthur H. Eager, Fairfield.
 94. Lizzie Wilson, 467 Arques St.
 95. Mary Buttner.
 96. Helen C. Storm, 638 E. King St.
 97. Lucy Young.
 98. Mrs. F. H. Mighall, R. F. D. Woodside, Redwood City.
 99. Jay A. Carpenter, 245 University Terrace.
5. Doris A. Wilcox, 212 Descanso Ave.
 6. Mrs. Paul Newell.
 7. Mrs. Florence Pigman.
 8. Miss Esther Lara.
 9. Mrs. Alpha Lyman.
 10. Mrs. Stella Keene, 117 West Ash St.
 11. Mrs. Ernest Bastady.
 12. Mrs. Igna Burns.
 13. Mrs. L. M. Bartlett, Rt. 1, Box 198A.
 14. Mrs. Esther Dayton, R. 1, Box 28.
 16. Darley Howe, 1307 Second Ave.
 17. Charles T. Fitts, 826 Harvard Ave.
 18. Mrs. W. J. Fink.
 19. Mrs. P. V. Severance, 137 E. 6th St.
 20. Mrs. John Scott.
 21. Mrs. Ralph Stephens, R. 1, Box 74, Riverside.
 22. Flora I. Bates, 638 N. Kenwood St.
 23. Mrs. C. A. Hopson.
 24. Kyle W. Alexander, 21 E. Main St.
 25. Mrs. P. H. Johnson, 4726 Haskell St.
 26. Elijah Ball, 601 Marine St.
 27. E. C. Upp.
 28. Mrs. T. C. Overman, 4521 Rosecrans Ave.
 29. Myra Bond.
 30. Mrs. R. F. Angstrom, 5539 St. Irmo Wk.
 31. Mrs. O. L. Spencer, 542 Locust Ave.
 32. E. J. Jones, Box 471, Garden Grove.
 33. Rev. M. T. Astoorian, 519 S. Breed St.
 34. Harry Marsh, 6716 W. Figueroa St.
 35. Mrs. Margaret Patterson, 925 S. Bonnie Beach St.
 36. Mrs. Marjorie Dong, 967 S. Kenmore Ave.
 37. Mrs. A. N. Cook, 5143 Townsend Ave.
 38. Mrs. Anna Bayls, 901 E. Edgeware Rd.
 39. Alex. W. Staples, 535 S. Hoover St.
 40. Daisy E. Melick, 333 N. Ave. 53.
 41. Mrs. Horace Cook, 1341 E. 62nd St.
 42. Miss Abbie M. Allyn, 7065 Hollywood Blvd.
 44. H. Haig, 1090 W. 39th Pl.
 45. Mrs. Alice McIntyre, 1661 E. 84th St.
 46. Yutaka Nakagawa, 3466 Eagle St.
 47. Mrs. A. C. Lightner, 1270 E. Vernon Ave.
 48. Henry Nazarian, 1747 Venice Blvd.
 49. Paul Forker, 3314 W. 17th St.
 50. Mrs. Margaret J. Slocum, 4727 Lexington Ave.
 52. Mrs. Frances M. Beaumont, 1220 Fedora St.
 53. Marie Haickmiller, 4227 S. Hoover St.
 54. Miss Jennie E. Evans, 5426 6th Ave.
 56. Mrs. George C. Beaumont, 2906 W. 77th St., Inglewood.
 58. Mrs. Hazel Clarke, 2539 Prosser Ave.
 60. Mrs. George C. Haerberlin, 605 Sepulveda Blvd.
 61. Mrs. E. E. Ballagh.
 63. Mrs. Joe Mobley, Box 283.
 64. G. Y. Mori, 1112 E. 9th St.
 65. Luther M. Harris, Box 51.
 66. Mrs. Beulah Simpson, 709 Firestone Blvd.
 68. Mrs. Iva McCloy.
 69. Mabel McClelland, 526 W. J St.
 70. V. F. Morse, 9344 Sharp St.
 71. Mrs. J. M. Camenish, R. 3, Box 68A, Bakersfield.
 72. K. Nazarian, 266 Vista Ave.
 73. Arthur H. Gage, 420 E. California St.
 74. M. Koyama, 795 Lincoln Ave.
 75. Rev. W. A. Schwimley, 2075 E. Mountain St.
 76. Mrs. R. N. Phillips, 27 Pepper St.
 77. John R. Bragdon, 648 S. Arroyo Blvd.
 78. R. L. Naugh, Antlers Hotel.

CALIFORNIA (SOUTHERN)

2. A. Percy Foss, R. 2, El Cajon.
3. H. R. Portman, R. 1, Box 116.
4. Mrs. Marguerite A. Travis, P. O. 112.

CALIFORNIA (SOUTHERN)
(Continued)

79. Mrs. L. A. Wood, Box 5, Nuevo.
80. Mrs. Ella L. Jones, 725 N. Gordon St.
81. Mrs. Julia C. Lopez, 223 N. Huntington Blvd.
82. Mrs. Verne Hegele.
84. Bertha M. King, 535 W. Palm Ave.
85. Dr. Douglas Meacham, 706 Esplanade.
86. Mrs. J. H. Mason, 103 S. Date St.
87. Dr. T. D. Esgate, 4478 4th St.
89. A. W. Swisher, 1544 Perris Hill Rd.
91. Tsutaye Sato, 3304 30th St.
93. Leo W. Ferguson, 5105 Catoctin Dr., R. 1.
94. L. E. Kalstrom, 3086 Main St.
95. B. B. Green, 4232 St. James Place.
96. John Y. Jewett, 3298 Mountain View Dr.
97. Minnie Hasty, 1513 W. 4th St.
98. Jessie L. Churchill, 4 Victoria Court
99. Y. Nishida, Atala Lane.
100. S. Hirai, 822 W. Main St.
101. Mrs. Lorna D. Judd.
102. C. Harold Calef, Box 351, R. D. 2, Ventura.
103. Mrs. Genelle G. Hanks, Box 857.
104. H. Midgley.
105. Mrs. W. S. Hull, 542 W. Montecito.
106. M. D. Garland, 545 N. Mission Dr., San Gabriel.
107. Mrs. Sylvana Stark.
108. Celia Cook, R. 2, Ventura Blvd.
109. Mrs. Dorothy Reish, R. 1, Orange.
110. Mrs. Glen Dennis.
111. Mrs. Faye Pritschke.
112. Mrs. W. H. Snyder, 8875 Cynthia St.
113. E. T. Stoddard, 229 S. Greenleaf Ave.
114. Mrs. Grace H. Lodge, R. F. D. 2, Box 198, Compton.

COLORADO

1. John Lesser.
2. Mrs. W. E. Kliever.
3. Mrs. Roy Willcox.
4. Pete Ester Miller.
5. Albert E. Strobel, R. 1.
6. Alfred H. Allen, 646 Pearl St.
7. Mrs. William Brinton.
8. Philip Wagner, R. F. D. 1, Hudson.
9. Philip Koehler, 314 Colorado Ave.
10. Mrs. Ernestine Cooley.
11. Mrs. Mattie Mitchell.
12. R. W. Heyse, 107 E. Cheyenne Road.
13. Mrs. Robert S. Chadbourne, 320 E. Uintah St.
14. Mrs. Anna McIrvin, Box 35.
15. Mrs. Edna Cunningham.
16. W. B. Wemyss, 327 E. Golden Ave.
17. Pete Harris, Sr.
18. George M. Sibley, 3901 W. 52d Ave., Arvada.
19. Jack W. Fowler, 4833 W. 33d Ave.
20. Mrs. Warren Morse, 1424 Pennsylvania St.
21. John J. Green, 4422 Delaware St.
24. Mrs. Blanche Colby, 1159 So. Downing St.
25. Myrtle Carlson, 3770 Gilpin St.
26. Mrs. Beulah Carson, 4780 Race St.
27. Mrs. Fred W. Frewing, 3033 California St.
28. Leslie E. Mills, 505 King St.
29. Mrs. P. E. Keenan, 538 Cook St.
30. Mrs. R. A. Rohder, 3547 Jackson St.
31. Mrs. Alice Fenton, 555 So. Gilpin St.
32. Mrs. Pearl E. Brewer.
34. Mrs. Fred Armatage.
35. Merrill H. McCarty, 3207 So. Sherman St.
36. L. S. Clark.
37. Ernest E. Polley, 412 Garfield St.
38. Jacob Ehrlich.

39. Jacob J. Lebsock.
40. Mrs. C. C. Porter.
41. Mrs. Morgan S. Williams, 825 White Ave.
43. James E. Snook, 821 17th St.
44. Conrad Stroh, R. 4, Box 90.
45. Mrs. Louise Lawson.
46. Mrs. Ruth Bailey.
47. Francis McConnell.
48. Mrs. Sarah Kennedy.
49. Mrs. Rhea Esmiol.
50. James Montgomery, 1237 Third Ave.
51. Jacob Litzenburger.
52. H. J. Betz.
53. Mrs. S. Swift.
54. H. J. Wendel, 118 Navajo St.
55. Mrs. D. Hunt.
56. George Bernhardt, Sr.
57. Mrs. Mattie E. Mitchell.
58. Mrs. W. B. Pepper, 101 So. Nevada Ave.
59. Burneice Hall.
60. Mrs. Bertha S. Hance.
61. Mrs. Nelly Shideler.
62. Mrs. R. D. Landis, 500 W. Orman Ave.
63. Mrs. J. B. Wesley, 1705 Cedar St.
64. Mrs. Charles E. Ross.
65. John Walter, 422 Smithland Ave., La Junta.
66. W. L. Miller.
67. John Mein.
68. Mrs. Claude Lewis.
69. Jeannette Brown.
70. Mrs. Ed Zimmerman.
71. Henry Schumann, R. F. D., Atwood.
73. Leola Crump, 220 East Sixth St.
74. Henry Weitzel.
75. Mrs. J. T. Male.
76. John Kaiser.
77. Jacob Abel.
78. Daniel Achtziger.
79. C. C. Schmidt, 1812 E. 6th St.
80. Alex Eurich, 1624 Tenth Ave.
81. Jacob Krieger, 412 East 7th St.
82. Henry Herman, Lingle.
83. Jacob Rohrt, Yoder.

CONNECTICUT

1. Mrs. Arthur M. Gallup.
2. Mrs. A. H. Benton.
3. William A. Borst, 51 Judson Pl.
4. Mrs. Edith Bell, 60 Rockwood Ave.
6. Mrs. Charles B. Rowe.
8. Harry A. Sparks.
9. Robert Deming.
10. Mrs. S. P. Woodward, R. F. D. 1, Bethany.
11. Harold Elwood, Judd Ave.
12. Mrs. Viola M. Stevens.
13. Frederick C. Bidwell, Woodland Ave.
14. Adelia N. Loomis.
15. Mrs. Jabez G. Lathrop, R. F. D. 1.
16. Mrs. Norman V. Lamb, 107 Montowese St.
17. Vernon C. Gedney, R. F. D. 2.
18. Vincent J. Young, 877 Park Ave.
20. Angelo Zarrilli, 305 Harrol Ave.
21. Ray S. Whittler, 3 Fox St.
22. Mary L. Dimond, 299 Park St.
23. Fred Barnes, 737 Laurel Ave.
24. J. E. L. Herdman, 756 Norman St.
25. Victor L. Frykman, 1036 State St.
26. Henry C. Sanford.
27. Joseph Valentine, Jr., 190 Oakland St.
28. William Nelson, 1099 Farmington Ave., Forestville.
29. Mrs. E. W. Sugden, Melrose.
30. Henry B. Hawley.
31. Mrs. Alfred E. Williams, Box 224
32. Howard E. Alderman, R. F. D.

CONNECTICUT (Continued)

33. John S. Reed.
 34. Malcom R. Wibberly.
 35. Mrs. Mary Rollinson, R. F. D.
 36. Byron S. Case.
 37. Hazel Bushnell.
 38. Mrs. Louise T. Ellsworth.
 40. Charles H. Davis.
 42. James M. Wellman.
 43. William B. Gerhardt, 15 So. Main St.
 44. Mrs. Mabel Lawrence, Winsted.
 45. John C. McConkey.
 46. David F. Olson, P. O. Box 552.
 47. Mrs. Florence A. Badge.
 48. William E. Swift.
 49. Mrs. Elsa Koehler, R. F. D. 2.
 50. Raymond S. Coe.
 51. James Scott, 70 Westville Ave.
 52. Gust Gustafson, 5 North St.
 53. Mrs. A. B. Brundage, R. D. 4.
 54. Marion D. Chollar, 11 Broad St.
 55. Wm. J. Fleming, 31 Mansfield Ave.
 56. Bernice S. Cogswell.
 57. Emma Ziegler, High St.
 58. Agnes C. Olsen, 307 Main St.
 59. Henry M. Bradley, Jr., 113 New Haven Ave.
 60. Nelson D. Booth, 282 Main St.
 61. Mrs. J. Edward Newton
 62. H. F. Lawrence.
 63. Mrs. K. W. Walker.
 64. Helen K. Root.
 65. Irving V. Cobleigh.
 66. Gordon D. Bevin, 23 Summit St.
 67. George Goodwin, 763 Burnside Ave.
 68. Mrs. Edward E. Emmons.
 69. Wallace S. Coker, 49 High St.
 70. Mary M. Irwin.
 71. Elin S. Bjork, 8 Melrose Ave.
 72. Mrs. Hazel E. Wheeler, R. D. 1., Bridgeport.
 73. Harold D. Ellsworth, Broad Brook.
 74. Mrs. Ralph Eddy.
 75. Nellie E. McKnight.
 76. H. M. Dunbar.
 77. William H. Mueller, 1065 New Britain Ave.
 78. Terry J. Chapin, R. F. D. 2, Suffield.
 79. Clara Banning.
 80. Horace Foote.
 81. Esther Wakeman, Elm St.
 82. Mrs. Harvey Taylor, Bronson Ave., R. D. 2.
 84. J. Harris Minikin.
 85. Mrs. Marjorie B. Ayer, R. F. D.
 86. Mrs. Leonard Taylor.
 87. Charles Anderson, P. O. Box 317.
 88. Mrs. Carrie H. Jones, R. F. D.
 89. John D. Williams, Hubbard St.
 90. Mrs. Erwin D. Reed, Addison.
 92. Harry W. Greene, West Goshen.
 93. Clara Gillett, R. D. 1.
 94. Mrs. Walter C. Colton.
 95. James Lee Loomis.
 96. Mrs. Carl Anderson, College Highway, Southwick, Mass.
 97. Dorothy R. Adams, Long Lots Rd., Westport.
 98. Robert H. Black, Tait Lane.
 99. Walter M. Anderson Esq., 242 Greenwich Ave.
 100. Mrs. Martin P. Nolan, Long Ridge Rd., Stamford.
 101. Mrs. Charles B. Tompkins, R. D. Box 414.
 102. Mrs. E. A. Geer, R. F. D., Jewett City.
 103. Raymond H. Farwell.
 104. Willis R. Nettleton.
 105. Nathan C. Dudley.
 106. Winifred M. Lewis.
 107. Mrs. Sterling C. Gillette, R. F. D. 1.
 108. Mrs. Bertha R. Warner, R. F. D. Box 179.
 109. Mrs. E. E. Chapel.
 110. Henry A. Adams.
 111. Chandler T. Green, 183 No. Main St., West Hartford.
 112. M. Eben Hill, 60 Brownell Ave.
 113. J. Alfred Bedlow, 11 Huntington St.
 114. Mrs. Harriet R. Johnston, 50 Mahl Ave.
 115. Ward Van B. Hart, 49 Robbins Dr., Wethersfield.
 116. Charles G. Case, 741 Asylum Ave.
 117. Paul M. Christiansen, Mapleshade Rd., Middletown.
 118. Mrs. May M. Tychsen, Simsbury Rd., Bloomfield.
 119. Vincenzo Sbrocco, 40 Church St.
 120. Mrs. Elsie M. Tiffney, 683 New Britain Ave.
 121. H. Edward Hooper, R. D. 2.
 122. A. W. Hilding, Amston.
 123. Mrs. Emily B. Tate.
 124. Marion E. Brewer, 63 Chapel St., East Hartford.
 125. Henry Wells, R. F. D., Shelton.
 126. F. Howard Stickney.
 127. Charles W. Pierson.
 128. Alexander McNicol.
 129. Sidney M. Cowles.
 130. Mrs. Marion C. Mosher, Box 38.
 131. Clara E. Parmelee, Box 179, R. F. D. 1.
 132. Frederick N. Taylor.
 133. Nellie W. Geer.
 134. Frank E. Hyde, R. D. 4.
 135. Ruth McNeill.
 136. Mrs. Jacob Ackerman.
 137. Sylvia E. Daniels, R. D. 2.
 138. Joseph A. Caples.
 139. J. F. Clark, Box 405.
 140. Anna M. Ashbee, R. F. D. 2.
 141. Mrs. Emma L. Nettleton, 14 Huntington St.
 142. Mrs. William J. Taylor, 56 Henry St.
 143. Hjalmar Carlson, 9 Hemlock St.
 144. Mrs. Madeline P. James, Star Route, Willimantic.
 146. Leslie A. Brown, 183 Britannia St.
 147. Harry P. Jackson, 344 Curtis St.
 148. Mrs. Delia S. Bronson.
 149. John Lyman.
 150. F. Theodore Colson.
 151. Henry Bacon, Newfield St.
 152. M. Eugene Culver, 232 Main St.
 153. Mrs. Ruth E. Dreher, Atkins St., R. D. 1.
 154. Annie D. Nettleton, 25 Prospect St.
 155. Minnie W. Peck, R. F. D., East Had-dam.
 156. Mrs. Edwin C. Fowler, R. D. 7.
 159. Mrs. F. W. Peck, Lakeside.
 160. George D. Ford, 96 Carmel St.
 161. Charles F. Barnes, Whitehall Ave.
 162. John W. Hayes, 150 Millville Ave.
 163. Arthur Swanson, 36 Fuller St.
 164. Russell C. Germond, 277 Lincoln St.
 165. Edward E. Ogren, 267 Linwood St.
 166. Mrs. George W. Denney, 26 Howard St.
 167. George E. Kellogg, 72 St. John Pl.
 168. Beatrice Mosher, R. F. D. 3.
 169. Clarence E. Jones.
 170. Bernard G. Anderson, R. D. 1.
 171. Ralph Wentworth, 240 Oliver Rd.
 172. Carlton T. Bishop, 284 Alden Ave.
 173. LeRoy K. Pierce, 43 Townsend St.
 174. Robert W. Merrill, 977 Townsend Ave.
 175. John S. Bradley, 281 West Rock Ave.
 176. John H. Davidson, 55 Ramsdell St.
 177. James M. Bennett, 351 Winthrop Ave.
 178. K. A. Redfield, 15 Hartley St., Hamden.
 179. Willet H. Kellogg, Jr., 601 Townsend Ave., New Haven.

CONNECTICUT (Continued)

180. Robert H. Davidson, 112 Cedar Hill Ave.
182. C. T. Pedersen, 77 Woodlawn St., Hamden.
183. Mrs. Ada Parker, Main St.
184. Theodore L. Danforth, 95 Federal St.
185. Russell K. Stebbins, 53 Oneco Ave.
186. Kenneth Hagberg, Gallup Lane, Waterford.
187. Rev. George H. Johnson, 19 Elm St.
188. Howard F. Cogswell.
189. William A. Birkins, Marbledale.
190. Susan J. Scudder.
191. Herman W. Smith, R. D. 1.
192. William A. Spaulding.
193. Mrs. F. M. Blakeslee.
194. Mrs. Annie Newton, R. F. D. 3, Wallingford.
195. Edwin B. Stevens, Clinton Ave.
196. Mrs. Edna H. Tryon.
197. O. E. Colburn.
199. Lyman Hibbard, R. F. D. 2, Southbridge, Mass.
200. Kenneth M. Coleburn, 40 East Ave.
201. C. M. Beebe, 65 East Town St.
202. Dwight L. Allen, 158 Broad St.
203. Mrs. Jane G. Foster, 5 Robbins Court.
204. Allan Bogt, P. O. Box 433.
205. Hibbard R. Norman, 67 Lafayette St.
206. John M. Greason, Hillside Ave.
207. Richard Noyes.
208. Merritt B. Chalker.
209. Mary R. Woodruff, 1145 Chapel St., New Haven.
210. Mrs. William Houlihan, R. F. D. 1, Seymour.
212. Charles B. Webster, West Broad St.
213. Esther Nilson, 24 Forestville Ave.
214. Kenneth Williams, Clark St., Milldale.
215. Aaron W. Fenn, R. F. D. 1, Box 116, Terryville.
216. Mrs. Emma B. Smith.
217. Christian P. Brown.
218. Ralph B. Lyman, 568 Main.
219. Clifford L. Dawley, R. F. D. 1.
220. Clifford P. Clark.
221. Mrs. Mabel Chase, R. D. 1, Killingly.
222. Arthur C. Morrison, 31 King St.
223. Mrs. L. S. Warner.
225. Mrs. Helen B. Gale, R. D. 1.
226. Mrs. Minnie Rowley, Main St.
227. Mrs. Emily B. Swindells, 74 Prospect St.
228. Andrew Twaddle, Elm St.
230. Mrs. Harriet W. Goldie, R. F. D. 1, Oakdale.
231. Charlotte B. Norton, Lakeville.
232. Henry W. Clark.
233. Walter E. Clark, 12 Cedar St.
234. Leon Sturhman, R. D. 1.
235. Dr. Harold W. Bartlett, 66 Howe Ave.
236. Cornelia Gelston.
237. Mrs. Minnie Pommeau.
238. A. Vail Smith, Jr.
239. L. A. Gowdy.
240. Mrs. Charles P. Williams.
241. Clarence G. Stiles.
243. Louis A. Kingsbury.
244. E. Fred Grant.
245. J. W. Upson, 56 Oakland Rd.
246. William K. Pike.
247. John Henry.
248. Mrs. William H. Holman, Pequot Rd.
249. Mrs. Frank E. Bidwell.
250. Grace B. Griffiths, 40 Edgewood St.
251. J. Henry Greaves, R. D. 1, Stafford Springs.
252. Ina E. Hathaway, P. O. Box 204.
253. Henry J. Fuller, 1041 Summer St.
254. Mrs. Frank A. Tippman, R. F. D. 2.
255. Harriet Wood, Barholm Ave., Springdale.
256. Ludvic Anderson, 111 Lafayette St.
257. Seth N. Williams, R. F. D.
258. August O. Muller, 12 Denison Ave.
259. Elizabeth Vedder.
260. Edwina Whitney.
261. Mettie E. Eaton, 1062 Church St.
263. Ralph F. Merrill.
265. Donald C. Plumb, 26 North Main St.
266. Burton Nase.
267. Mrs. Ruth A. Johnston, Branch Rd.
268. Joel Nelson, Box 815.
269. Sarah C. Crosby.
270. Hoyt Hayden.
271. Mrs. George R. Clinton, Jr., R. F. D. 1.
272. Elizabeth B. Gaylor, R. F. D. 2.
273. Frank M. Jeffrey, 575 Prospect St.
274. George A. Mojon, R. F. D. Box 24.
275. Thomas Shadick, Box 164.
276. Raymond C. Barrows, Drawer D.
277. R. K. Brooks.
278. Ben P. Woodward, R. F. D. 1.
279. Mrs. Paul Giest, Lisbon.
280. Nicholas Silagy.
281. Levi T. Dewey, Buckland.
282. Mrs. Robert H. Perkins, R. F. D. 1.
283. Mrs. Hunnewell Braman, Washington Green.
284. C. A. Peterson.
285. Giles R. Anderson, 331 Lincoln St.
286. Homer C. Crane, 46 Randolph Ave.
287. John W. Bunting, 86 Chamber St.
288. Rev. Pasquale Codella, 86 Union St.
289. Ernest G. Burdett, 74 Pierpont St.
290. Stanley A. Barnes, 126 Scott Ave.
291. Addison M. Tracy, 6 Grove St.
292. Walter H. Judd, 291 Farmington Ave.
293. Mrs. L. W. Gregg, Spencer Ave.
295. Mimer P. Rogers.
296. Mrs. C. H. Norton, No. Westchester.
297. F. Ruth Johnson, 8 So. Main St.
298. Hattie E. Galord.
299. George E. Tucker, 382 Elm St.
300. Mrs. Stephen Raymond, 149 Orange Ave.
301. Verna G. Banks, R. F. D. 2.
302. Charles C. Lunny, 25 St. John Place.
303. Mrs. Samuel Beresford.
304. L. Maud Perrin.
305. Arthur C. Willard, 30 Main St.
306. Mrs. Charles L. Smith, 14 Quentin St.
307. Christopher M. Case, 90 Windham St.
308. Mrs. Eleanor E. Hansen, West Willington.
309. Alice B. Olmstead.
310. Elliott P. Bronson.
311. H. C. Lathrop.
312. Robert F. Belden, 3 Kellogg St.
313. C. C. Bidwell, 40 Center St.
314. Mrs. Imogene A. Bourquin, 540 Main St.
315. William Hutton, 28 Spring St.
316. Mrs. A. W. Harrison, R. F. D. 2.
317. Frank W. Smith, P. O. Westville.
318. Edith M. Mallory, Main St.
319. F. Clark Green, 73 Merwin Ave., Woodmont.
320. Mrs. Elizabeth F. Bingham.

EVANGELICAL PROTESTANT

1. John H. Brockhoff, Sta. L., R. 7.
2. Carl O. Diehl, 3601 Middleton Ave.
3. William A. Schoepflin, 3144 Ferguson Rd.
4. A. W. Krohme, 2308 Fairview Ave.
5. Mrs. Minnie Rech Schmidt, 318 Mulberry St.
6. Albert Heinlein, R. R. 12, Sidney Rd.
7. Albert Ruehl, R. F. D. 11.
8. Herbert Flora, West Main St.

EVANGELICAL PROTESTANT
(Continued)

9. Harry Hueneke, R. D. 3.
10. Philip Herbst, R. R. 1.
11. Harold Ziegler, 33 Park Ave.
12. Mrs. Ed. Windhorn, 1331 Amsterdam Rd.
13. Clyde H. Mechey, 930 Yetta Ave.
14. Peter Pflueger, 106 Fountain St.

FLORIDA

1. C. P. Anderson, Lotela Rd.
2. Mrs. Frank Coleman, 2533 S. W. 19th Ave.
3. Miss Billy Canada, Box 174.
4. Mrs. Fannie McCloud.
5. Edgar C. Dunn, 206 Fairview Ave.
6. Carleton VanDervert.
7. Mrs. Sofia Peterson, 1064 Beach St.
8. Mary Faris Coburn.
9. E. C. Longcrier, 3337 Hershell St.
10. Mrs. A. M. Floyd.
11. Mrs. R. L. Albury, 1104 Angela St.
12. Charles Larned.
13. Mrs. James M. Love, 102 So. M St.
14. J. Bruce Dick, 117 Hyde Parkway.
15. Lawrence E. Stevens, 1145 N. W. 28th St.
16. Mrs. John L. Simonich, Box 1133.
18. Mrs. Geo. C. Keller.
19. Herbert F. Waters, Montana Ave., West.
20. L. G. Jordan, 312 Rush St.
21. Mrs. Edith Leonard.
22. John E. Caldwell, Box 252.
23. John W. Brill.
25. Mrs. Lauretta K. Gaede.
26. Mrs. Dora W. Perry.
27. Dr. Chas. R. Cushman, 610 Fifth St., N.
28. Mrs. Henry Schumacher, 2416 Palmetto Ave.
30. Mrs. J. J. Farnsworth, 105 E. Gladys St.
32. Mrs. Otto Nielsen, Box 195, Eustis.
33. Gertrude Mendel, 810 Ardmore Rd.
34. Mrs. Clementine Rodriguez, 2329 Green St.
35. Rodman J. Lehman, 769 Antonette Ave.

GEORGIA (White)

1. J. M. Dees.
2. Mrs. J. E. Tatum, R. D. 7, Box 454.
3. E. L. Grimes, 790 Vedado Way, N. E.
4. O. M. Bush.
5. Mrs. Lennie E. Branch, 300 Parker St.
6. A. P. Gunnels, Dewey Rose.
7. H. V. Williamson, R. D. 1.
8. Gladston Stancil, R. D. 1, Dacula.
9. Mrs. Mary Urchurch.
10. H. B. Floyd.
11. Louise Wilder.
12. E. M. Pratt, 1212 22nd St.
13. Miss Aylmer Goodwin, 305 10th St.
14. George L. Thurmond, R. 3, Box 100, Thomaston.
15. Mrs. Leone H. Nichols.
16. E. E. Smith, R. D. 1.
17. J. R. Phillips, R. D. 1, Hartsfield.
18. C. C. Little.
19. Mrs. W. J. Easler.
20. Mrs. W. H. Foster, 311 St. Paul Ave., S. E., Atlanta.
21. J. P. Mahaffey, Box 93.
22. Ray Chatham, 1313 Washington St.
23. Annie Hallman, 511 Broad St.
24. G. A. Brown, R. D. 1.
25. James E. Owen.
26. J. L. King, R. D., Zebulon.

27. C. L. Butler, R. D. 1.
28. Herbert Deen.
29. J. C. Tatum.
30. Troy Bishop.
31. Mrs. William Moncrief.
32. Blanche McDaniel, R. D. 1, Thomaston.
33. Mrs. L. M. Veasey, R. D. 3.
34. Mrs. Effie Triggers, R. D. 2, Box 108-A.
35. Mrs. V. P. Garrett, R. D., Concord.

GEORGIA (Colored)

2. Susan C. Bazelle, 495 Reese St.
3. W. S. Cannon, Jr., 956 Washington Pl.
4. J. L. Davie, 150 Chestnut St.
6. Ella Mae Metcalf, R. 1, Box 93, Tallahassee.
7. Mrs. A. M. Broggs, R. 1.
10. Will Baker.
11. Clara J. Jones, 273 1st Ave.
13. Mrs. Henrietta Baker, R. F. D. 1.
14. Sol. C. Johnson, 1009 West Broad St.
17. Mrs. B. F. Cox, 121 Bull St.

HAWAII

1. T. Misono.
3. Frederico Cadiz.
6. Isaac Lin Kee, Pukoo.
7. James K. Kahula.
8. Mrs. P. Aarona.
9. Emily Kaohi.
10. Mrs. C. Miyazawa.
12. Isidro Tagorda.
13. Thomas K. Nahiwa.
14. Harvey Vollrath.
15. Kuniakiyo Yoshishige.
16. John De Araujo.
17. Mrs. En Loy Kong.
20. T. Davis Preston.
22. George Kahoilwai, 1222 A. Kinau St.
26. Robert Prescott, Box 150.
27. Ernest V. Soares, 3711 Mahina Ave.
28. Dr. J. Tahara, 1847 Fort St.
29. Wataru Shimizu, 1235 Nuuanu St.
30. Mrs. Alice Caldwell, Kamehameha School.
31. Mrs. Helen Steward, 57 New Era Lane.
33. Yoshio Nakamura, Box 150.
34. A. M. Ramos, 802 Kanoa St.
35. Susan Lau, 1216 Kinau St.
39. Mitchell Pauole.
40. Mrs. Mary Keala.
43. Thomas Takesue.
44. Charles Vioka.
45. W. M. Upchurch.
48. Ernest K. Kala.
49. William Kalaiwaa, Kawaihae.
50. J. K. Nakila, Heeia.
51. Solomon Opio.
52. S. Kawamura.
55. Mrs. Dorothy Mahalo, Hana.
57. Mrs. H. W. Baybrook.
58. Felipe Matidine, Kapaa.
59. N. Mauae, Jr.
60. Mrs. G. P. Kahalioumi.
63. J. K. Kawaakoa.
64. Mrs. Emily Campbell.
65. Kenneth Bond, Hawi.
66. Mrs. Yee Cho Ping.
67. S. Hayashi.
68. Henry Blake.
69. R. Fujimoto.
70. Florencio Bulao.
71. Henry Aoki.
72. Mrs. Victoria Burke, Honokaa.
73. James Bright.
76. Henry K. Malina.

HAWAII (Continued)

77. Lyle A. Dickey.
78. Isoo Sakoda.
79. Caroline Kauwekane.
80. David K. Kahookeluu.
81. Samuel K. Apela.
82. John Awa.
84. Tsutae Hata, Kurtistown.
85. Rufino Corpuz.
88. Daniel Ella.
89. D. B. Murdoch.
90. Mrs. Lizzie Mashado.
91. James Y. Shigeta.
92. Francisco Alconcel.
93. Masato Misaka.
94. Pato Alicuben.
95. George Lowell.
97. Teichiro Maehara.
98. Mrs. Alice Wong, Spreckelsville.
99. Damaso Gamondog.
100. George M. Kanae.
101. Ida Kapohakimohewa.
102. Rose Soon, Kula.
103. Mrs. Rose K. Aian.
104. Gladys Katagiri.
105. Alejandro Gubat.
108. Julian Magday.
109. R. J. K. Nawahine.
112. Frank K. Kenolio.
113. Frank Crockett.
114. Daniel Lo.
115. Sadato Eurisu.
117. Mrs. D. N. Chong, Hanapepe.
120. Dionicio R. Nagtalon.
121. T. Uchigoki.

IDAHO

1. Dave Kosanke.
2. Eleanor Russell, 1403 Franklin St.
3. Mrs. Francis Violet, P. O. Box 2113.
4. Mrs. Charles Pascoe.
5. Mrs. Kate Cameron.
6. J. E. Harberd.
7. Mrs. Dave Basey.
8. Mrs. Charles Rice.
10. Mrs. Fred L. Williams.
11. Mrs. J. H. Wolf.
12. Mrs. John W. Caldwell.
13. A. B. Sanderson.
14. Jacob Knopp, Heybourn.
15. Mrs. Albert Anderson, 1423 N. Hayes St.
16. Mrs. Robert Ewing.
17. Reinhold Bohler, 272 Pine St.
18. Flournoy Galloway.
19. Hazel Aldrich, R. R. 1.

ILLINOIS

3. Alma Treganza.
4. Mrs. Elsie Spittler.
5. Olive Gillhan, 506 E. 12th St.
6. Louis M. Boren.
7. Harry W. Gridley, 147 N. Jones Ave.
9. Muriel Fitch, 7714 W. 6th St.
10. Roy E. Erhardt, R. 2.
11. Ralph H. Sanford, R. 1.
12. Mrs. Edw. Johnston.
13. Floyd Lewis.
14. Mrs. A. R. Livengood, R. 1.
15. Mrs. Sarah Searl, 433 Fox St.
16. Mrs. H. W. Tanner, R. 1, Batavia.
17. Mrs. Lucretia Hollister.
19. John A. Gustafson, R. 1.
20. W. D. Egler, 207 W. 5th St.
21. Mrs. A. Fulton, 1926 Harvey Ave.
22. Geo. Wendt, 1321 S. Kenilworth Ave.
23. Frank D. Benjamin.
25. Earl H. Cox, R. 1.
26. Cora M. Thompson, 13409 Ann St.
27. Geo. F. Wollbrink, 735 N. 28th St., Quincy.
28. Alice Marlman.

30. Mrs. Lulu Warwick, Box 301.
31. Virginia Clark.
32. R. H. Leader, 3626 Grand Blvd.
33. Berniece Hinderlter.
34. Dr. M. D. Van Horne.
35. Mrs. Frank Lange, R. 4, Princeton.
36. Mrs. Sarah E. Page, R. 4, Kewanee.
37. Mrs. J. W. Cooper.
38. Mrs. Mamie Thompson, Poplar Gr.
39. Leonard B. King, 375 S. Ave. A.
42. Mrs. Minnie Roger, R. 3, Enfield.
43. Mrs. Zula Peterson, 22 N. Green St.
44. Mrs. Ada Neidigh.
45. H. F. Moore, 803 Indiana Ave., Urbana.
46. Bertha Dyson.
47. Irene Porter.
48. Edward Nickel.
49. A. T. Sawtell.
50. Mrs. Elizabeth Elder, 3444 N. Hoyne Ave.
52. Ephraim Sargis, 2501 N. Racine Ave.
53. Mrs. Wm. McKenna, 8157 S. Park Ave.
54. Allen B. Henrickson, 705 N. Waller Ave.
55. F. W. Green, 8151 Dorchester Ave.
56. Frank Chapek, 1833 S. Loomis St.
57. Mrs. Elizabeth Haar, 1453 E. 76th St.
58. Mrs. Jos. Woodruff, 8841 S. Racine Ave.
59. Edward McCloud, 1236 E. 69th St.
60. M. Lill, 1241 31st St.
61. Agnes Henricksen, 2253 N. LaCrosse Ave.
62. Ruth Langshaw, 3030 S. Komensky Ave.
63. C. C. Bryant, 454 W. 29th St.
64. Tillie W. Johnson, 8104 Luella Ave.
65. Mrs. Karl F. Moline, 7531 S. Kenwood Ave.
66. Arvo A. Lofman, 5018 Kenmore Ave.
67. Carrie B. Flanegin, 5420 N. Lawler Ave.
69. Mrs. I. Amundsen, 1838 Mulligan Ave.
70. Castine A. Davis, 224 E. 57th St.
71. Frank H. Johnson, 1046 N. Kedvale Ave.
72. Mrs. Floyd Brown, 8243 Ingleside Ave.
73. Fred H. Tracht, 5640 Kimbark Ave.
74. Ernest H. Hedges, 2647 Eastwood Ave.
75. Robert E. Grouner, 4715 Hutchinson St.
76. Frederick D. Johnson, 661 E. 39th St.
77. Grace Marten, 3651 W. 25th St.
78. Robert J. Tarbox, 2300 N. Neva Ave.
79. Earl F. Williams, 10901 S. Wash-tenaw Ave.
81. H. A. Hautau, 5226 W. Monroe St.
82. S. C. Rogers, 7216 Vernon Ave.
83. Percy Wilford, 9903 Ewing Ave.
85. Agnes Swanson, 524 W. Marquette Rd.
86. M. B. Aldrich, 4338 Greenview Ave.
87. George Nelson, 1901 Lunt Ave.
88. Frank Eberle, 1345 Argyle Ave.
89. Juventino Sanchez, 922 S. Marshfield Ave.
90. Dirk Driebergen, 3534 Beach Ave.
92. Frances De Bus, 1235 Winnemac Ave.
93. Mrs. Elsie Fish, 3835 Lake Park Ave.
95. Mrs. J. H. Wilson, 7741 Yates Ave.
96. R. S. Thornton, 5456 Glenwood Ave.
97. Mrs. Lucy McKinnon, 2317 N. Ridgeway Ave.
98. Mrs. M. B. McElroy, 3510 W. 65th Place.
99. Fred German, 6141 Eberhart Ave.
100. Dorothy Hood, 3239 Washington Blvd.
101. Isaburo Goto, 6220 Newport Ave.

ILLINOIS (Continued)

102. Marie G. Hermanson, 3729 Magnolia Ave.
 103. Edward Hoglund, 5003 Oakley Ave.
 104. G. L. Avery.
 106. Helen Babcock.
 107. Mrs. Maggie Abernathie.
 110. Mrs. Amy A. Sears, R. F. D.
 111. W. J. Olsen, 108 First St., R. 1.
 112. Claude C. Miller.
 114. Mrs. Ethel Palmer, 202 W. 7th St.
 115. Mrs. H. E. Hopewell, 21 S. Griffin St.
 116. Adelia N. Bishop, 840 W. Eldorado.
 117. Margaret Wiltberger, 210 S. Third St.
 118. Mrs. Libbie Haynes.
 119. Mrs. Grace Frey.
 120. W. I. Merriam, 945 Jeannette Ave.
 121. Wayne Hartman, 616 N. Galena Ave.
 122. Mrs. A. R. Anderson, R. F. D., Malden.
 123. W. E. Chessman, 4824 Highland Ave.
 125. Francis B. Wright, 220 S. Third St.
 126. Mrs. J. Crosser.
 127. Mrs. Ella Horton, 224 Seminole St.
 128. Mrs. S. R. Hallman, 573 N. 13th St.
 129. Lois McWhorter.
 130. Daniel R. Rowland, R. F. D., Leaf River.
 131. Mrs. W. C. Ercanbrach.
 132. V. O. Wettaw, 452 Spring St.
 133. Laura C. Kimball, Grace St.
 134. Mrs. Harry Hesse.
 135. Minnie E. Wilbur.
 136. Mrs. Robert Kain.
 137. Charles E. Page, 838 Monroe St.
 138. Miss Helen M. Downie, 1553 Wesley Ave.
 139. Mrs. Daisy Bankston, R. 1.
 140. Mrs. E. B. James, Mansfield.
 141. Mrs. Verna Brebner.
 143. Pearl Mayhew, R. 2.
 144. Mrs. Alta Sorenson.
 145. K. D. McClelland, 656 N. Prairie St.
 146. Mrs. B. T. Packenham, 975 E. Knox St.
 147. Mrs. George E. Kroll, 506 N. W. First St.
 148. Mrs. Henry Doll.
 149. Mable C. Young, 326 W. Pearl St.
 150. Mrs. F. G. Carlson, 120 N. 2nd St.
 151. Hermon H. Hitt, 347 Montclair Ave.
 152. Christ Carle.
 153. Edna Ebbeler, Box 15.
 155. Olive M. Victor.
 156. William Glover.
 157. Harry Rich.
 158. Mrs. Neva Snearley, R. 3.
 160. Mrs. Lowell Andrews.
 161. Elsie Cree.
 *62. Mrs. Anna Langenbach, Libertyville.
 163. Mrs. Leo Sample, 15145 Ashland Ave.
 164. Alta M. Bowers.
 165. Malcolm Herbst, Box 248.
 166. Francis H. Lockwood, 236 N. Washington.
 167. Mrs. F. J. Paddock, R. 1.
 168. Blance M. Culver, 1303 Bucklin Ave.
 169. O. H. Schmalz.
 170. Everett R. Brown, Harristown.
 171. George S. Brainerd.
 172. Mrs. L. S. Doane, 910 Grove St.
 173. Harper Andrews, 211 E. Prospect St.
 174. Mrs. J. W. Grieves.
 175. C. G. Dittman, 545 N. Waiola Ave.
 176. Mrs. Clarence Anderson.
 177. Mrs. Lucy Walker.
 178. Blanche M. Culver, 1303 Bucklin Ave.
 180. W. F. Light.
 181. Mrs. S. E. Dishong, R. 2. Amboy.
 184. Mrs. Ella Winterhalter, R. 2.
 185. Mrs. Rose Miller, Naperville.
 186. Mrs. Julia Stephenson.
 187. Irma C. Bogart.
 188. Henry C. Taylor, 166 S. Charlotte St.
 189. Mrs. Mary A. Hodge.
 190. Mrs. Helen D. Greenlee.
 191. E. R. Vial, R. 2.
 193. Katherine B. Pierce.
 196. Wm. H. Rollo, 553 Rutland St.
 197. Alta V. Gilbert, 414 N. 8th St.
 200. Mrs. Anna McCoy, 3000 Champaign Ave.
 202. Marjorie Andrews, 408 S. 2nd Ave.
 203. Gertrude Cady, 1825 S. 12th Ave.
 204. Mrs. A. E. Buck.
 205. Joe Oneal, R. 6, McLeansboro.
 206. Mrs. Geo. E. Williams.
 207. Mrs. M. D. Thompson.
 208. Mary C. Bray.
 209. Roy R. Helm, 207 E. 7th St.
 210. D. H. Minto, Antioch.
 212. Mrs. Grace B. Lefever, Bement.
 213. Mrs. Otto Heap, R. 1.
 214. S. H. Dekker, 2410 12th St.
 215. Mrs. Axel Olsen, 2410 18th Ave.
 216. Clara Kuehl, 1424 12th St.
 217. Mrs. M. L. Aringdale, 431 46th St.
 218. Edna O. Drager.
 219. Mrs. Lois Godfrey.
 220. Mrs. Margaret Throgmorton.
 221. Ida N. Weaver.
 222. Lillie R. Buxton.
 223. Mrs. Florence Rouse.
 226. Ida Koob, 21 So. Brainerd St.
 227. Mrs. E. R. Stetson.
 230. Mrs. Carla Ragsdale, R. 2. Wheeler.
 231. Mrs. Ethel Bower, R. 1.
 232. Mrs. Glenn O. Hornback, R. 1, Box 85.
 233. Stella S. Fryman.
 234. Mrs. Naomi Gaede.
 235. Sina Varner, R. 1, Box 31.
 236. Agnes Rodsey.
 237. Mrs. Viola Webster, R. 2. Aurora.
 238. Mrs. E. W. Luse.
 239. Edward P. Marsh, 314 Wesley Ave.
 240. Henry W. J. Groh, 1028 Washington Blvd.
 241. Robert E. Bruce, 1122 Randolph St.
 243. Ervin L. Graham.
 244. L. M. Baker.
 245. Anna L. Eggenberger.
 246. Lloyd Johnson.
 247. Mrs. Alice Johnson, 202 N. E. St.
 249. Fred I. Wetmore, Rio.
 251. Bertha R. Glover, 902 Paul St.
 252. Mrs. Sarah Plunkett, R. 2.
 255. John F. Kyte, 327 So. Market St.
 256. Reba G. Wharton.
 257. Ruby E. Niles.
 258. Laverne Dossman, 1018 Winter St.
 260. Ellen Huggins, 520 Windom St.
 261. Thomas Chalmers, 405 Republic Ave.
 262. Mrs. John V. Troth, 209 Monroe Ave.
 263. F. P. Strattan, 616 Herbert St.
 264. Mrs. Jean H. Chambers, R. 1, Atwood.
 265. Charles R. Stamm.
 266. Claribel Fraser.
 267. Edgar McWherter.
 269. Mrs. E. B. Greenlee.
 270. Mrs. Gertrude Fritchnitch.
 271. Mrs. Mertie Stanfield.
 272. Fred Warnecke, R. 1.
 273. Leah R. Fellows.
 274. Harry W. Cushing.
 275. Charles I. Smith, 2316 Spring St.
 276. Mrs. Cora C. Stewart.
 279. Mrs. George Bertram.
 280. Bert Lockey, R. 2.
 281. Mrs. L. L. Wilson, 1004 N. Franklin St.
 283. Harry Arnold, 510 3rd Ave.
 284. Norman C. Tucker, 1902 Oxford St.
 285. Mrs. Myron E. Eddy.
 286. Mrs. Henry F. Hyde, R. 3.
 287. Mrs. P. M. Paschal, 213 4th Ave., N.

ILLINOIS (Continued)

289. John S. Hamill, 312 E. 3rd St.
 290. Mrs. Lotye Briddick.
 291. Mrs. Hazel Conger.
 292. Mrs. Clarence Thorsen.
 293. Mrs. P. J. Hand.
 294. Charles Means.
 296. Alma Wasson.
 298. Mrs. Emma McCraw.
 299. Mrs. Anna Norelius, 1100 Williams Blvd.
 300. W. A. Ross, 1229 N. 8th St.
 301. James Dwyre, 308 E. Erie St.
 303. Mrs. Cora Bell, 31 W. 34th St.
 304. Harry H. Over, 802 Locust St.
 305. Horace C. Baker.
 306. Hector McAllister, 206 W. 5th St.
 307. Lena B. Henry.
 308. Mrs. Emma J. Griggs.
 309. L. R. Turner, R. 2.
 310. Jennie M. Lloyd, 210 S. Maple.
 311. Mrs. Mildred Hanna, Onarga.
 312. Mrs. Deck Enbanks, R. 3.
 313. Mrs. Myrtie R. Boyd, 211 So. L St.
 314. Fred Raymond.
 315. Clare McKenzie.
 316. Mrs. Audrey G. York.
 317. Mrs. Elma B. Kinney, 704 S. Court St.
 318. Emma Curtis, R. 3.
 319. L. E. Tillotson, 905 S. Race St.
 320. A. W. Seamans, 348 S. Harvard St.
 321. Mrs. Loren Greene.
 322. Mrs. Nannie Mitchell.
 323. A. E. Christensen, 1012 Grove St.
 324. Adeline Everett, 370 N. 3rd St.
 325. Lola M. Smith.
 326. S. D. Bishop, 321 Allen Ave.
 327. Mrs. Edith Williams.
 328. Lucy E. Williams, 4558 Grand Ave.
 329. Albert Cowles.
 330. Frank K. Mann, 317 W. Lincoln Ave.
 331. Mrs. Emma Wear, R. 2.
 332. Clarence M. Coleman, R. 1.
 333. Millard E. Newlin.
 335. Mrs. L. A. Bower, 1216 Ashland Ave.
 336. Ralph G. Hinners, 770 Rosewood Ave.
 337. Mrs. William Nadler.
 338. Cleda Bouillon.
 339. Walter T. Wheeler, 129 North St.
 340. Mrs. Ora Everett.
 341. Floyd R. Meeske.
 342. Mrs. Eliza Budd.
- INDIANA**
1. O. Emmitt Griffith, R. R. 1, Greenwood.
 2. Noble Shelley, R. R. 2, Jamestown.
 3. John De Haven.
 5. Marcellus Hitchcock, R. 1.
 6. Mrs. Ethel M. Gaff, R. 2.
 7. Mrs. Samuel Lee, R. 1.
 8. Mrs. Orval Swartz, R. 7.
 9. J. W. Wyandt, 206 N. Williams St.
 10. Marian Clark, R. 3.
 11. Mildred Martin.
 12. Albert G. Harvey, R. 3, Covington.
 14. Mrs. Addie Metsker.
 15. Eileen Motz, R. 1.
 16. Mrs. E. L. Huffman, R. 3.
 17. Mrs. Mildred Cain.
 18. Mrs. Gerna Mayfield, R. 1.
 19. Mrs. David Rojohn, R. 3.
 20. Everett Logan, R. 2, Reelsville.
 21. Mrs. Mabel Kessell, R. 1.
 22. Mrs. Ada Shoemaker, R. 1, Berne.
 23. A. G. Coonrod, R. 1, Monticello.
 24. Mrs. Margaret Stewart.
 25. Arlie C. Wood.
 26. Mrs. Maude Ellabarger, R. 5, Box 325, Kokomo.
 27. Mrs. Alma Wetzel.
 28. Martha Schneider, R. 6, Ft. Wayne.
 29. Mrs. Mary Jackson, R. 2.
 30. Mrs. Alice Cox, R. 1, Blountsville.
 31. Chelsey Patton, R. 4.
 32. John Rutter.
 33. Howard Martin.
 34. Ina L. Bowers.
 35. Mrs. Anna Huffman, R. 5, Crawfordsville.
 36. Carl Johnson, R. 1, Twelve Mile.
 37. Lela Brotherton, 304 E. Washington St.
 38. Mrs. Harlan Walley, 4132 Ivy St.
 39. Mrs. Roy Neville, R. 4.
 40. Mrs. Ethel Bozell, R. 1.
 41. D. E. Miller, 125 Myrtle St.
 42. June Gollmer, 511 Ward St.
 43. Mrs. Gretchen McConnell, R. 6, Pollock Ave.
 44. Mrs. Ethel Sharpe, R. 1, Pimento.
 45. Mrs. Flora Sayers.
 47. Mrs. Lulu B. Williams, R. 1, Winchester.
 48. Edith Hitchcock, R. 2.
 49. Mrs. Ora Baldwin, R. 2.
 50. Mrs. Pauline Holloway, R. 6, Marion.
 51. Clifton H. Sprunger, 2101 St. Joe Blvd.
 52. Mrs. Hazel Kepp, R. 1, Monticello.
 53. Mrs. Minnie Kern, 658 E. South St.
 54. Hubert Anderson, R. 5.
 55. Nelson D. Jones, R. 1, Whiteland.
 57. Russell D. Merrell, R. 2, Kokomo.
 58. Minnie J. Talbot, 105 W. 35th Ave.
 59. Mrs. Mae Aldrich, 335 S. Lake St.
 60. Leslie R. Sites, R. 1.
 61. Ward F. Perry, R. 1.
 62. Mrs. Gladys Janney, R. 2.
 63. Mrs. Emma Blue, 904 S. Sixth St.
 64. Mrs. Eliza A. Benner, R. 5.
 65. Mrs. Emma Hawkins, R. 2.
 66. Mrs. Nellie Hiatt, R. 2.
 67. Emerson Ashinger.
 68. Mrs. Bertha Burkett, R. 4, Union City.
 69. G. M. Cleveland.
 70. Mrs. Melle Lough, R. 1.
 71. Frank Hilyard, 904 Ogan Ave.
 72. William H. Pormen, R. 5.
 73. Frederick G. Bock, 4243 Rookwood Ave.
 74. Louis Peltier, 1711 Rembrandt St.
 76. Mrs. Mae Galloway, R. 1.
 77. Mrs. Hazel F. Treer, R. 1.
 79. Mrs. C. W. Wright, R. 1, Sheridan.
 80. Milford Stowers, R. 1, Sheridan.
 81. Mrs. Mabel McCarty, R. 3, Liberty.
 82. Frank A. George, 718 W. Mulberry St.
 83. Elsie Medley, 614 S. Bell St.
 84. Mrs. Ora Taylor, R. 5, Box 357.
 86. Mrs. Lem Wilhoite, 804 N. Jameson St.
 87. Evelyn Bonwell, 224 Park St.
 88. Clara A. Miller, R. 6.
 89. Mrs. Agnes Beck, R. 5.
 90. Karl Meyer, R. 1, Jamestown.
 92. Emma Purcifull, R. 1, Kirklin.
 93. Harold H. Newkirk.
 94. Icel Shanks, R. 1, Geneva.
 95. Omer Leak, 42 Walnut St., Danville.
 96. Minnie A. Bruner, R. 2, Walton.
 97. Mrs. Jessie Eikelberner, R. 1.
 98. Mrs. Maymie Seagrave.
 99. Mrs. Thira Lester, R. 2.
 100. Mrs. Hattie E. Morris.
 102. Pearl Southall, 810 S. McClure St.
 103. Mrs. Effie Henderson, R. R., Norman.
 104. Floyd S. Brown, R. 3, Veedersburg.
 105. Zora Heim, R. R., Attica.
 106. Mrs. Ethelyn Wood.
 108. Ethel S. McLean, 216 E. Sixth St.
 109. John Prosser, 407 Union St.
 111. Walter H. Casad, R. 2.
 112. William R. Butcher, 556 S. Elm St.

INDIANA (Continued)

113. Lizzie Penrod, R. 1, Poneto.
114. Mrs. Harry Havens, R. 1.
115. Mamie Potts.
116. Marguerite Strong, 308 Kimbrough Apts.
117. Orville C. Russell, R. 1.
118. Wash I. Anglin, R. 1, Etna Green.
119. Mrs. Ralph Bennett, 122 E. Chestnut St.
120. A. W. Dazey, R. 1.
121. Mrs. Abbie Dodds, R. 1.
122. Mabel Royer, 206 E. Fifth St.
123. Mrs. Dora Schroll, R. 3.
124. Charles T. Mock, R. 1, Leesburg.
125. Arthur Scott.
126. Mrs. Grace Booth.
127. Mrs. Fern Thornburg, R. 2, Losantville.
128. Mrs. Pearl Lingo, 807 W. Arch St.
129. Lulu McLaughlin, 922 S. Meridian St.
130. Mrs. Millie Naher, R. 3.
132. Mrs. Rana Jellison, R. 1, Ridgeville.
133. Mrs. Mary Baker, R. 4.
134. Mrs. Crete Heston, 306 Pierce St.
135. Julia Millspaugh, R. 1.
136. Mrs. Della Emmons, R. 5.
137. James W. Gray, R. 4.
138. Ella Carter.
139. Mrs. Violet Rayl, R. 2.
140. Mrs. Hoke Wall, R. 2, Ridgeville.
141. Lon Brooks, R. 1.
142. Mrs. Beulah Meyer, R. 1, N. Manchester.
143. Marie Miller, 202 W. Laurel St.
144. Mary E. Stevenson, R. 6, Lebanon.
145. E. C. Ullery, 114 Dixie No. Roseland.
146. A. Florence Messimore, Pierceton.
147. Alice Thomson, R. R.
148. Mrs. Ellen Swank, R. 2, Box 55.
149. Mrs. M. O. Grisso, R. 3, Warsaw.
150. Mrs. Kenneth Culiver, 407 W. Fourth St., Mt. Vernon.
151. Mrs. Cora E. Pickett.
152. Mrs. Gus Greenley.
153. Mrs. Celia Strough, R. 5, New Castle.
154. Mrs. Anna Thraikill, R. 1.
155. Albert A. Faurot, 649 Poplar St.
156. Dorothy M. Ewing, 320 N. 18th St.
157. Mrs. Margaret Bishop, Box 133, Arcadia.
158. Mary Jean Hoover, R. 2.
159. Mrs. Ray B. Smith, R. 5.
160. H. L. Vining, R. 1.
161. Mrs. Grace Jones, R. 1.
162. Zona Myers, R. 1.
163. Xen Weesner, R. 6, Marion.
164. Ella Philpott, Kingman.
165. Mrs. Mildred Campbell, R. R.
166. H. M. Cartwright.
167. Charles E. Eshleman.
168. Mrs. Daisy Chopson.
169. Mrs. Ola Dungan, R. 3.
170. Zora E. Kern, 30 N. Eighth St.
171. Ray Irwin, R. 1.
172. Pearl Allen, 1635 Cleveland Ave.
173. Orville Brouse, 609 W. Washington St.
174. Mrs. Nellie Pegg, R. 2, Farmland.
175. Bessie Grow, R. 2.
176. Mrs. Ruby Owens, R. 4.
177. Mrs. Nellie Helm, R. 1, Parker.
178. Mrs. Ray Thompson, R. 1, New Richmond.
179. M. L. Shroyer, R. 2.
180. Mrs. Nora Wilson, R. 2, Galveston.
181. Mrs. Ellen Taylor, R. 1.
182. Mrs. Elsie Banta, R. 5, Union City.
184. Mrs. Lizzie Maffet, R. 5.
185. Mrs. Minnie Oliver, R. 4, Greenville.
186. W. E. Hunter, R. 2, Versailles.
187. Mrs. Beatrice Lane, R. 8.
188. George A. Irelan.
189. Mrs. Mary Gordin, New Paris.

190. Mrs. Golda Hassan, R. 1, Coldwater.
191. William H. Brewer, R. 5, Greenville
192. Thelma Bryan, R. 5, Celina.

IOWA

1. Mrs. Mabel Anthony.
3. Mrs. Keith Wood.
4. George Dunn.
5. Mrs. Hazel D. Lusby, 103 E. McGregor St.
6. Mrs. Ernest M. Speedy.
7. Mrs. S. E. Blair.
8. H. F. Brown, 1011 Kellogg Ave.
9. P. S. Robertson.
10. Georgiana Lake, R. F. D. 1.
11. Geraldine Cleaver.
12. Mrs. D. N. Essick.
13. Gertrude E. Talcott.
15. Ethel Morrow, 805 Cedar St.
16. Mrs. Helmer Carlberg.
17. Mrs. H. E. Patterson.
19. Ethel Barnes.
20. Mrs. Carl Speas, Rt. 1, Montezuma.
22. Mrs. Jessie Terney.
23. Dr. Eleanor Hutchinson, 1303 9th Ave.
24. T. A. Davenport.
25. Mrs. R. O. Silver, R. F. D. 2, Altoona.
26. R. B. White.
27. B. E. McElwain.
28. Mrs. John Courrough.
29. Mrs. Myra Soeten, R. F. D. 1, Brighton.
30. Mrs. E. P. Healy.
32. Mrs. Wallace J. Rayer, 1923 River Street.
33. Mrs. Mae Cook, Rt. 1, Macedonia.
34. Mrs. B. G. Davies.
35. Mrs. C. W. Wester, 823 W. 6th St.
36. Ella S. Merriman, 2018 Washington Ave.
37. Mrs. Lucille Toomor, 407 F Ave., N. W.
39. Pauline Foesen, 1006 S. Main St.
40. Gertrude Rice.
41. Mrs. Ira Deam.
42. Louise Hering, 605 N. Jackson St.
44. Horace Clark, Lansing.
46. Minnie Lockwood, 203 1st Ave., N. E.
47. R. R. Rogers.
49. Mrs. Marie A. Van Metre.
50. J. E. Cooke, 1023 Pershing Blvd.
51. Jeannette F. Balch, 2315 Pershing Blvd.
53. Mrs. Luther Williams, Crawfordsville.
54. Mrs. Ray L. Sweet, Rt. 2, Charles City.
55. Mrs. W. B. Ankeny, 1007 Nodaway St.
57. Clara F. Gerst, 602 1st Ave.
58. Evelyn Knudson, 3206 Ave. F.
59. Gertrude Kessell, 212 6th Ave. E.
60. Alma Alderson, 412 New York Ave.
62. Mrs. Cecil Daniels.
63. Mrs. George Mathews.
64. E. E. Kolb, 2602 Farnum St.
65. Mrs. S. H. Nighwander, 641 E. Locust St.
66. E. C. Bailey, 710 W. Vernon.
67. Ruth E. Park.
68. Mrs. Charles Rawson, 3221 Grand Ave.
69. Mrs. D. O. Connor, 401 10th St.
72. Elmer Anderson.
73. John C. Beck, 1501 Central Ave.
74. Don Meissner, 2246 Central Ave.
75. Grace Williams, 857 Wilson St.
76. Gertrude Christensen, Rt. 1.
77. Mrs. Anita Benedict, 409 S. Cadwell.
78. Mrs. Lulu Davis Hunt.
79. Wilbur Oldham, R. F. D.
80. Mrs. Ruby Smith.

IOWA (Continued)

81. L. W. Hall.
 82. James Nuckolls.
 83. Mrs. Elizabeth M. Paul.
 85. L. A. Wiedeman, Rt. 1, Emerson.
 86. E. Gerry Swanton, 2007 E. 7th St.
 87. L. J. Oldaker.
 88. J. J. Kyle, R. F. D., Fairfield.
 90. Dr. L. A. Coffin.
 92. Mrs. Lessie Martin.
 93. L. C. Kleckner.
 95. Mrs. Freda M. Speas, Rt. 2, Marshall-town.
 97. M. A. Townsend.
 98. Francis Jacobs.
 99. Mrs. G. O. Dunkerson.
 100. Ida E. Hansen.
 102. Mrs. C. V. Carlson, 1431 2nd Ave. N.
 103. Mrs. Melvin Tysdal.
 104. Mrs. C. F. Merten.
 105. Mrs. Cleve Fisch.
 106. Mrs. George Shepard.
 108. Elizabeth Lewis.
 109. Emma J. Hanna, 309 N. Myrtle St.
 113. D. E. Blake.
 114. Ruth Knights.
 115. A. A. Johnson.
 116. Arthur M. Burton, 1024 Elm St.
 117. Keith G. Dempster, Rt. 3, Grinnell.
 118. L. H. Davis.
 120. John G. Kelley.
 121. Clair McIlrath.
 122. Mrs. Sherman French.
 123. Maud S. King, 202 N. 4th St.
 125. Mrs. Nelson Huffman, R. R. 2.
 126. A. N. Stunz, 430 E. Market St.
 127. Clifford Connelly, Rt. 4.
 128. B. R. Bryson, Box 607.
 130. Marie Longo.
 132. Mrs. Lillie Hooper, 622 Morgan St.
 133. Mrs. Edw. Atterberg, R. F. D.
 134. Mrs. James A. Craig.
 135. Mrs. C. L. Murray.
 137. Mrs. Roy E. Ferguson.
 138. Hilda M. Johnson.
 139. H. Gottlob.
 142. Mrs. Fanny Harvey, Cranston.
 143. Mrs. Earl Kennedy.
 145. Mrs. Zora Pitsenbarger, Rt. 1.
 146. Mrs. G. R. Trygg.
 148. Rex J. Bellinger.
 149. Mrs. P. M. Carlson.
 150. M. H. Runkle, R. F. D.
 151. Mrs. John Howrey, R. F. D. 1, Rockwell City.
 152. Lulu B. Hinman, 210 N. Eliza St.
 153. J. D. Misbach, R. F. D., Williamsburg.
 154. Mrs. John T. Christie, 960 14th St.
 155. Charles C. Trine, 504 N. 5th St.
 156. Mrs. Chas. C. Cassiday, 705 N. Carolina Ave.
 158. C. J. Denick.
 159. Mrs. George P. Woods.
 160. Mrs. Carrie C. Ivers.
 162. Mrs. Marie Johnston.
 163. Mrs. Verda Hildebrand.
 164. Mrs. F. D. Hayden, 324 Chestnut St.
 165. Mrs. J. E. Rouse.
 166. Raymond Biesemier.
 167. Mary A. Guss, 206 Locust St.
 168. W. E. Hall.
 170. Mrs. Wm. McQuesten, 308 Cherry St.
 171. Pearl R. Barnhart, 514 W. 3rd St.
 172. D. B. Grawe.
 173. J. M. Heald.
 174. Mrs. George W. Lane, R. F. D., Kellogg.
 175. Mrs. Ralph Gieger.
 176. Mrs. Retta Wilkins, 364 E. Main St.
 177. Mrs. Nathan W. Keith, 521 E. 4th St., N.
 178. Mrs. Leslie Doak, Rt. 1.
 179. Mrs. Edith E. McArthur.
 180. E. O. Manville.
 181. Ruth Korf, R. F. D. 1, Winfield.
 182. Bernard Dugdale.
 183. Mrs. Dennis J. Clark.
 184. Mrs. Annie Carlyle.
 186. Mrs. Phoebe Sherriff.
 187. Elizabeth Jacobs, 502 Pleasant St.
 189. Mrs. F. E. Hiler, 429 N. 2nd St.
 190. Mrs. T. W. Wonders.
 191. Mrs. W. B. Brazell.
 192. Mrs. Helen L. Wyman, 407 N. Court St.
 193. Axel O. Ask, 1315 E. 4th St.
 194. Arthur Johnson, 137 S. Ardella St.
 195. D. R. Van Eman.
 197. Laura Reid, 1412 Willis Ave.
 198. C. O. Anderson.
 199. Ray Redding.
 201. E. C. Neilson.
 202. Alex Stewart.
 205. Mary Liljeberg.
 206. Mrs. B. L. Robinson.
 207. Mrs. Alma E. Maxwell.
 209. Mrs. Nellie Baldock.
 210. Mrs. Emma Evans.
 211. Addie Perdue.
 212. Hazel Cleveland, R. F. D. 1, Hornick.
 213. Mrs. Edythe Ross.
 214. Mrs. C. B. Osborne.
 215. Harry Delaney, R. F. D., Manchester.
 217. Mrs. Myrtle B. Evans.
 218. Mrs. William Bray, 715 7th Ave.
 219. Ellen Ristine, 309 Church St.
 220. Mrs. Nellie B. Scott.
 221. H. Walter Baker, 4532 Country Club.
 222. Mrs. Opha L. Vail, 1806 Ross St.
 223. L. J. Schweitzer.
 224. Mrs. A. L. Calderhead.
 226. Henry Franz.
 227. R. M. Tuttle, 1020 Grove.
 229. Mrs. Angie Gellhorn.
 230. Mrs. Jennie Howard.
 231. Fred E. Ball.
 232. Mrs. Charles Miner.
 236. Mrs. C. M. Rice.
 237. J. T. Ames.
 238. Mrs. H. F. Schmidt.
 239. Mrs. Hadley Brewer, R. F. D.
 240. Mrs. Maud Munson.
 241. Mrs. Cora E. Chapin.
 242. Gertrude M. Turnbull.
 244. Mrs. Edna Ferguson.
 245. Wayne Dolwagl.
 246. Mrs. Mary Johnson.
 247. Mrs. A. D. Robertson.
 248. Laura E. Colburn, 103 Elmwood Ave.
 249. Clara Hall, 1508 Jefferson St.
 250. Mrs. Chas. N. Rowley, 216 Kothe St.
 251. Mrs. Eliza E. Hunerberg.
 253. L. R. Herrick.
 254. Olive Bateman, 920 Elm St.
 255. Mrs. Esther Skow.
 257. Mrs. W. G. Brown.
 258. Mrs. C. C. Dane.
 259. Mrs. Coe Braden.
 260. Mrs. George Schneider, Coggon.

KANSAS

1. Albert Adolf. Beeler.
2. J. B. Fields.
3. Mrs. Erma Keckley.
4. Mrs. Nettie Braden.
5. F. N. Rood.
6. Ethelle Ireton, 222 N. B.
7. Fred Jones, Osage City.
8. Etta Vanderlip, Woodston.
9. Mrs. Nettie Douglass.
10. Philip Schwartz, Jr., Ness City.
11. Mrs. Nettie Greene.
12. J. W. White.
13. Mrs. Mary Jessee.
14. Mrs. Florence Kilian, 330 W. 9th.
15. Mrs. Lloyd O. Nickels.

KANSAS (Continued)

16. Mrs. Geo. Shipley, Lebanon.
17. Mrs. A. J. Kenwell, 520 Columbia.
18. Mrs. Earl Mackey, R. 2, Augusta.
19. Mrs. Eunice Martin.
20. Fred W. Winter.
21. Mrs. Agnes Griffith.
22. Fred Thomas, R. 3.
23. Henry Kaiser, Sr.
24. Mrs. Floyd Cole.
25. Mrs. J. H. Stine, Edna.
26. Mrs. Chas. Douglass, 309 W. 10th.
27. Mrs. Thomas Lowe, 527 Exchange.
28. Mrs. Etta L. Cutmyer, 317 N. School.
29. Mrs. Stella Gregg, Altoona.
30. Mrs. Minola Burke.
31. Mrs. Inez A. Dunn, 611 Third.
32. Mrs. A. C. Black.
33. D. M. Stiles, 110 E. 5th.
34. Mrs. Pauline Felsburg.
35. Mrs. Allen Curtis, R. 2.
36. Mrs. Amy Lyon, Dellvale.
37. Mrs. Ted B. Kelley, 2301 16th.
38. Mrs. John J. Schoonover
39. Paul Szidat, 1124 W. Walnut.
40. H. R. Schrammel.
41. Mrs. W. W. Nye, 614 Shawnee.
42. Mrs. D. C. Martindell, 309 E. 12th.
43. Eula Russell, 1000 N. Penn.
44. Mrs. Lulu M. Sinclair.
45. Raymond E. Beggs, 2302 Central.
46. William E. Irwin, R. 4.
47. Mrs. Harold C. Arnspiger, 1314 S. 33d.
48. Neil W. Hill, 2950 Stewart.
49. Henry F. Markham, 2916 44 Ave. Place.
50. Mrs. Lee R. Smith.
51. Mary McMahan.
52. Alice Campbell.
53. Mrs. Chas. M. Sterling, 920 Indiana.
54. H. R. Sparrow, 224 3rd.
55. Mrs. Ray Wills.
56. Mrs. Lena Dock.
57. Mrs. Raymond Reitz, Shady Bend.
58. Allan Holmes.
59. Mrs. P. C. Perry.
60. Mrs. Gladys Dikeman.
61. Mrs. W. E. Lehmsberg, 1012 N. Walnut.
62. Bert Shaft.
63. F. I. Burt, 1127 Bluemont.
64. Mrs. Helen G. Lauck.
65. Mrs. Ella Wagoner.
66. Mrs. Ray Vesper.
67. Mrs. Eva Davis, R. F. D. Miltonvale.
68. Chas. Streeter, Wakefield.
69. Mrs. Leona Colip, Almena.
70. Mosse Snider.
71. Mrs. Mina Hays.
72. Oliver Rice.
73. Mrs. Maud Durham, Turon.
74. Marion B. Farnam.
75. Ida E. Perrussel, Onaga.
76. W. A. Plumb, 207 Pine.
77. Mrs. Ada Bond.
78. Effie E. Parker, 601 W. Park.
79. M. L. Van Ornam, R. 1, Superior, Nebr.
80. Mrs. Ormand Miller.
81. Mrs. Velma McNamara, Dellvale.
82. Mrs. Leslie M. Clark.
83. Clara Kaiser, 324 W. 5th.
84. B. R. Anderson.
85. Mrs. Floyd Gifford, R. 2, Topeka.
86. Mrs. Anna Webber, Arlington.
87. Mrs. T. S. McDaniel, Edson.
88. Mrs. Greta Alexander, Altoona.
89. Cecil R. Johnson, Sylvia.
90. Jeanie C. Turner, 111 S. W. Blvd., K. C. K.
91. P. R. Steinkle.
92. Jessie McCoy, 215 S. Wash.

93. Mrs. Ada Wright.
94. Ladoit Firkins.
95. Mrs. Alice Schlegel.
96. Mrs. Bessie M. Shandley.
97. Minnie E. Deister.
98. Lucelia N. Gill, 307 Alma.
99. Mrs. C. W. Totten.
100. Mrs. J. B. Winslow.
101. Oscar D. Booth, 2024 Lincoln.
102. Mrs. Bruce Hixson, 917 Hooton.
103. Marie Burton, 1912 N. Tyler.
104. F. E. Jepsen, R. 7.
105. Mrs. Ethel Shriver.
106. Mrs. Grace Peterson.
107. Martha Cottrell, R. 2, Manhattan.
108. Fern Normandin.
109. Arlington C. Pearcy, 414 S. Blaine.
110. Mrs. W. E. Brill.
111. Raymond Goodman.
112. Leslie R. Thomson.
113. Mrs. Jessie E. Hanscom, 201 N. Spruce.
114. Glenn E. Merrill, 1540 Fairmount.
115. Mrs. F. L. Stone.

KENTUCKY

1. Mrs. Delia McPherson, 101 7th Ave.
2. H. B. Turner.
3. Mrs. Mary Pratt.
4. Blanche Cordell.
5. G. M. Humble.

LOUISIANA (Colored)

1. Mrs. Grace M. Neal, 310 So. St. Charles St.
2. Valmont Sparrow, R. 1, Box 32, New Iberia.
3. Joseph Boykins.
4. Lizzie Lee, Box 85.
5. Paul H. Hills, Box 13, R. 2, Thibodaux.
6. Luther Williams.
7. Mrs. Violet Cazabatt, 1007 Canal St.
8. Mrs. E. M. Joseph, 409 Louisiana St.
9. Cora Lee Joseph, Kamp Knighton Star R-A., New Iberia.
10. Mrs. L. D. Mack, 520 Weeks St.
11. Amy Jackson, 2102 St. Anthony St.
12. Mrs. Elouise Thornhill, 2216 Second St.
13. Mrs. Sarah Henderson, 2924 Louisiana Ave.
14. A. A. Coxon.
15. Eva C. Baptist, 1237 St. Charles St.

LOUISIANA (White)

1. Bell Green.
2. Mrs. J. R. Kelley, R. 1.
3. L. W. Willis, R. 3.
4. Mrs. E. J. Miller.
5. Mabel Battise.
6. Mrs. M. R. Toler, Chatham.
7. Mrs. J. Q. Adams, 712 E. Charles St.
8. Mrs. Gene Reynolds.
9. Mrs. E. B. Burnitt
10. T. A. Sconce.
11. Mrs. E. H. Green, R. 1.
12. Mrs. G. H. Johnson.
13. Mrs. U. P. Evans, R. 1.
14. Agnes Beard, R. 1.

MAINE

1. Mrs. Sarah L. Morse, Abbot.
2. Mrs. Hazel Wardwell, R. D. 1, East Stoneham.
3. Mary C. Emerson.
4. Mrs. Emma M. Jewett, R. D. 1, Wiscasset.

MAINE (Continued)

5. Mrs. Mary E. Jordan, Amherst.
6. Sadie M. Bailey.
7. Whitman Allen.
8. Mrs. Ray L. Rafford.
9. Neal A. Donahue, 34 Court St.
10. F. W. Hutchison, R. D. 2A.
11. Mrs. N. C. Small, 19 Loring Ave.
12. Albert E. Lamb, 139 Sewall St.
13. Mary G. Boothby.
14. Carl E. Delano, 18 Vernon St.
16. Mrs. Mildred Taylor, 100 Stillwater Ave.
17. Alfred M. Perry, 333 Hammond St.
18. Alice G. Greeley, 16 Thirteenth St.
19. Mrs. B. L. Hadley, 62 Ledge Lawn Ave.
20. Charles C. Low.
21. Luther S. Thompson, 19 Andrews Road.
22. James H. Howes, 21 High St.
23. Walter G. Hatch, R. D. 3, Belfast.
24. Mrs. Kate R. Wood, R. D. 4, Waterville.
25. Mrs. Pearl A. Tibbetts.
27. C. Raymond Means, 208 Main St.
28. Mrs. Myrtle C. Cummings.
29. Mrs. Alberta L. Bell.
31. Mrs. Lillian M. Emerson.
32. Millicent Maddocks.
33. Mrs. Annie H. Stahl, Waldoboro.
34. Mrs. Emery Cushman, 229 Center St.
35. Fred H. Lindsay, 609 South Main St.
36. Minnie G. Lewis, R. D. 1.
37. Fred N. Berry.
38. Frank O. Chadbourne.
39. Milton W. Russell.
40. Dorothy Warren.
41. Mrs. Laura Jones.
42. Mrs. Marion T. Blodgett.
43. Mrs. Priscilla H. Blake.
44. Mrs. Helen H. Stickney.
45. Gerald G. Wilder, 2 Page St.
46. Mrs. Esther E. Terrill.
47. Mrs. Harry Bolstridge, Portage.
48. Mrs. Inez E. Hayden.
49. Mrs. Alice R. Bodge, Bar Mills
50. Mrs. Marian E. Hague, R. D. 3, Gorham.
51. George B. Bates.
52. Mrs. Anna Chisholm, Red Beach.
53. Lewis Cucinotta.
54. Dora E. Prout, Wells Road.
55. Mrs. Laura W. Shea.
56. E. W. Thibodeau.
57. Beatrice E. Spurling.
58. Annie S. Ricker.
61. Mrs. Effie L. Perkins.
62. Mrs. Jennie Stanley.
63. Mrs. Agnes H. Spurling, Islesford.
64. Arno S. Chase.
65. Marguerite Dole, R. D. 2, East Holden.
66. Rev. Ralph H. White.
67. Ralph H. Gray.
68. Mrs. Sadie H. Eaton.
69. Thomas E. Cole, Sunset.
70. Hazel M. Ingalls.
71. Mrs. Mary S. Gardiner.
72. Mrs. Belle M. Foss.
73. Walter H. Small.
74. Liston P. Evans.
76. Ida Z. Eveleth, R. D. 2, Lisbon Falls.
77. Mrs. Bertha T. Wass.
79. Mrs. Grace C. Bieler, 144 Water St.
80. Eben Chase.
81. Mrs. Maynard F. Douglass.
82. Mrs. Charles A. Haynes, 26 South St.
83. Rev. Henry W. Conley, R. D. 3, Ellsworth.
84. Helen F. Maddocks, R. D. 3, Ellsworth.
85. Emmons E. Heald, New Gloucester.
86. Mrs. Grace Lunt, Cumberland Center.
87. Mrs. Hazel T. Newman.
88. Mrs. Florence Weymouth.
89. Mrs. Charlotte Burbank.
90. Violet G. Scates.
91. Niles C. Pinkham.
92. Mrs. Maude S. Hopkins.
93. Effie M. Flye.
94. Mrs. Olive Loring.
95. Ellen Talbot, R. D. 2, Freeport.
96. Abby E. Ballard.
97. Marian Brown, 17 Green St., Augusta.
99. Mrs. Marcia H. Clark.
100. Mrs. C. L. Wight, Route 2, Bethel.
101. Mrs. Philip P. Lewis, 35 Main St., Gorham.
102. Mrs. Nettie Bagley, Grand Lake Stream.
103. Mrs. Louise C. Doughty.
104. Hugh E. Sawyer, Box 18.
105. Mrs. Estelle Spaulding, 28 Union St.
106. Mrs. Irene Tuttle, R. D. 1, Hampden Highlands.
107. Mrs. Clara D. Merriman, R. F. D. 2, Brunswick.
108. John Haverinen, R. F. D., Norway.
109. Mrs. Cora L. Pike.
110. Mrs. Melvina M. Hart, R. D. 5, Brewer.
111. Mrs. Cora N. Crawford, 26 Highland Ave.
112. Mrs. Dora Sawtelle, R. D. 1, Farmington.
113. Mrs. Edwina B. Lord, R. F. D. 2.
114. Ava M. Rich.
115. Grace N. Sterling.
116. Ora M. Morton, R. D. 2, Brooks.
117. E. A. Worcester.
118. Mrs. Katie Hodsdon.
119. Roy A. Evans, 43 Storer St.
120. Julia W. Smith.
121. Mrs. Edna M. Patey.
122. J. Percy Ames.
123. John H. Paisley, 13 Government St.
124. Walter R. Lord.
125. Mrs. Clarice Doten, 200 College St.
126. Mrs. Cora L. C. Cram.
127. Mrs. Alta A. Weeman.
128. Mrs. Virginia C. Boober, 13 Mill St.
129. Mrs. Grace Munro, Lincolnville.
130. Almira Young.
131. Mrs. A. H. Rathbun.
132. Sophronia S. Teel, Frenchboro.
133. James C. Kilgour, Jr.
134. Mrs. Cora M. T. Cook, East Stoneham.
135. Mrs. Agatha McBride, Summer St.
136. Stella A. McEacharn, 49 Center St.
137. Mrs. I. E. Pettegrove.
138. Ernest C. Weston, 98 Madison Ave.
139. Frank Hobart.
140. Mrs. Charles Linnell.
141. Mrs. Ada F. Smith, R. F. D., Machias.
142. Mrs. Mabel L. Smith.
143. Henrietta H. Ames.
144. Melvin N. Royal, 43 Main St.
146. John J. Johnson, Ridlonville.
147. Mrs. Laura E. Strout.
148. Mrs. Herbert L. Johnson.
151. Della M. Bean, Mechanic Falls.
152. Mrs. Susie Bragdon.
153. F. M. Hescocock.
154. Ada R. Chilles, Mt. Desert.
155. Mrs. Samuel W. Caudage.
156. Mrs. Lillian A. Stanley.
157. Nina J. Cheney, Head Tide.
158. H. L. Durgin.
159. Mrs. H. Mildred Chase.
160. Roland C. Chandler.
161. Rev. J. W. Reynolds.
162. Mrs. Edna Wilber.
163. Mrs. Belle Follett.
164. Fritz Sjoberg.

MAINE (Continued)

165. Mrs. Frances Voter.
 166. Mrs. Maude A. Carr.
 167. Maude A. Johnson, R. D. 1.
 168. Mrs. Eva McIntire, Cumberland Ctr.
 169. Mrs. Effie C. Heath, R. F. D. 2.
 170. Richard C. Gray, 39 Bead St.
 171. Mrs. Edgar F. Cousins, 94 N. 4th St.
 172. Elizabeth S. Crane, Stillwater, Penob.
 173. Mrs. Charlotte Brewster.
 174. Mrs. Arvilla Leighton, R. F. D. 8.
 175. Mrs. Margelia E. Hamlin.
 176. Mrs. Maud Willard.
 177. Mrs. Kate Starbird.
 178. Edward L. Greene, 41 Gothic St.
 179. Jack Immonen, R. F. D. 2, South Paris.
 180. Lester C. Selwood.
 181. Mrs. Louise A. Beal.
 182. Abbie F. Minott.
 183. F. M. Lapham, Gardiner.
 185. Mrs. Fred C. Stevens, Box 141.
 186. Harris B. Coe, 3 St. John St.
 187. Chester A. Leach, 69 Atlantic St.
 188. Herbert L. Weymouth, 1037 Congress St.
 189. Curtis S. Laughlin, 11 Inverness St.
 190. Kimball S. Frisbie, 100 Spruce St.
 191. Helen M. Wells, 11 Abbott St.
 192. Enos E. Johnson, 367 St. John St.
 193. Mrs. James H. Jackson, 25 Abbott St.
 194. William J. Pervier.
 195. Hazel A. Cook.
 196. Mrs. Dorothy M. Furbish.
 197. H. Ethel Mann, Box 55.
 198. S. Annie Lamb.
 199. Jarvis C. Perry, 64 N. Main St.
 200. Mrs. Florice Bennett Goddard, Rumford Center.
 201. Mrs. Catherine B. Neilson, 263 Beach St.
 202. Mrs. Almeda Sawyer, Simpson Road, Saco.
 204. John V. Tucker, 303 Main St.
 205. Elwood L. Howard, R. D. 1.
 206. Mrs. Charles P. Walker.
 207. Mabel A. Dodge, Pine Point.
 208. James H. Duncan, Church St.
 209. Mrs. Prudence Eaton.
 210. Mary A. Babb.
 211. Emily Crockett.
 212. N. A. Robertson.
 213. Nina E. Bouchard, Monarda.
 214. Hannah R. Page, 14 High St.
 215. Mrs. Emma M. French, 41 No. Main St.
 216. Jennie de R. Ricker, 117 Portland St.
 217. George C. Hamilton, R. D. 1, So. Berwick.
 218. Maude Rice.
 219. Mrs. Adelaide Pelletier, 35 Bowers St.
 221. Mrs. Fanny M. Heino, St. George Rd., So. Thomaston.
 222. Lida E. Cousins.
 223. Mrs. Jennie L. Monroe.
 225. Mrs. Horace G. Buzzell.
 226. Mrs. George Dole.
 227. Mrs. Lucy Hussey.
 228. Waldo W. Worth, Sandy Point.
 229. Carl E. McKeen.
 231. Mrs. Eva Knowles.
 233. Augusta T. Eastman.
 234. Mariane E. Kennison.
 235. Mrs. Hazel Morris, West Forks.
 236. Mrs. Mary L. Waldo, 37 Gleason St.
 237. Mrs. Lou W. Murch, Box 125.
 238. Mrs. Lizzie McGaw.
 239. Mrs. W. H. Kittredge, R. F. D., McKinley.
 240. Mrs. Cora O'Brien, R. F. D.
 241. Herbert F. Dresser.
 242. H. E. Messer.
 243. Mrs. Cedric Judkins.
 244. Winifred Watson.
 245. Mrs. Harriet L. Morgan, R. 1, Augusta.
 246. Mrs. Evelee M. Dolley, R. 1.
 248. Mrs. H. F. Williams.
 249. Mrs. D. W. Potter.
 250. Evelyn Robinson.
 251. Mrs. Ella R. Millett.
 252. Chester L. Holt.
 253. Winthrop H. Stanley, 145 College Ave.
 254. E. O. Metcalf, Box 107.
 256. Ethel M. Spiller.
 257. Walter F. Haskell, 234 Bridge St.
 258. Harold N. Lord, 28 Pearl St.
 259. Mrs. Genevieve Dinsmore.
 260. Mrs. Zella Pennell.
 261. Mrs. Herbert W. Sewall.
 262. Mrs. Mildred T. Harlow, Gorham.
 263. Mrs. Minnie C. Garland, R. 4, Waterville.
 264. Mildred C. Haley.
 265. E. T. Clifford.
 266. Mrs. Grace A. Albee, Federal St.
 267. Mrs. Winfield S. Wright.
 268. Mrs. Mabel S. Ward, 14 High St.
 269. Sylvia E. Ellis (Mrs. H. G.), Box 22.
 270. Florence A. Paul.

MASSACHUSETTS

1. Mrs. Mira D. Ludden, 45 Thaxter Ave.
 2. Mrs. Bessie C. Loud, 69 Randolph.
 3. Mrs. Charles E. Smith, West Concord.
 4. George W. Logan.
 6. Donald A. Linscott, 49 Orchard.
 7. Mrs. Nettie D. Hastings.
 8. Mrs. Anna C. Pond, 719 Main.
 9. Mrs. Frances M. Brown, 18 Rocky Hill Rd.
 10. Hazel B. Edgar, 30 Orchard.
 11. Amy B. Morrill, 28 Merrimac.
 12. Ruth E. Sherburne.
 13. Eleanor F. Bishop, 3 Spaulding.
 14. Arthur P. French.
 15. Fred C. Adams.
 16. Harold E. Ward, Hazel Ave.
 17. Arthur W. Bassett, Hidden Rd.
 18. Herbert P. Carter, 181 Lowell.
 19. Jeffrey B. Nicoll, 118 Lowell.
 20. Steven T. Byington.
 21. Albert W. Wunderly, 9 Lincoln.
 22. Blanche G. McAuley, 4 Florence Ter.
 23. G. Edgar Heald.
 24. Mrs. Annabel L. Runberg.
 25. Luther H. Hayes.
 26. Jonathan Sears.
 27. Edson C. Gates, 14 Esty.
 28. Leslie W. Briggs.
 29. Bertram F. McCartney, R. 214 Park.
 30. Dorothy Gatchell, 579 Newport Ave.
 31. Ellen D. Tolman, 101 Millbury.
 32. Minnie H. Evans, 63 E. Main.
 33. Mrs. Martha O. Smith, East Sandwich.
 34. Mrs. Helene J. Crocker.
 35. Mrs. Roger A. Burlingame.
 36. Peter Fisk.
 37. Florence H. Read.
 38. Mrs. James B. Turner.
 39. Mrs. Ruth B. Smith.
 40. Mrs. Ruth A. Perkins.
 41. Mrs. Marion K. Shaw.
 42. Ernest W. Jones, Tobey Rd.
 43. Marion B. Steuerwald, 5 Colonial Ter.
 44. Clarence B. Van Wyck, 5 Pinewood Rd., Lexington.
 45. Luella A. McCall, R. D. 1.
 46. Robert E. Taylor.
 47. Mrs. Percy Buchan.

MASSACHUSETTS (Continued)

48. Fred H. Wallis, 27 Conant.
 49. Alma Moulton, 15 Cross.
 50. Hervey W. Hobbs, 43½ Wallis.
 51. Osman S. Smart, 271 Elliott.
 52. Jacob W. Johnson, 20 Sturtevant.
 53. Pearl R. Kinney.
 54. Mrs. Mabel B. Bent, R. 1, Woburn.
 55. Morton C. Matteson.
 56. Susan E. Tiffany.
 57. Mrs. Harley J. Hill, Chester.
 58. Grace Seymour, 53 Green.
 59. Harold S. Davis, 42 Mt. Vernon.
 60. Chester W. Pike, 46 Rockwell.
 61. Walter W. Newton, 20 Commonwealth Rd., Watertown.
 62. John MacDonald, 58 Westland Ave.
 63. Allan Campbell, Jr., 38 Redlands Rd., West Roxbury.
 64. John M. Ayer, 111 Arlington.
 66. Percival FitzGerald, 7 Mayfair.
 67. William M. Fraser, 276 Gray, Arlington.
 68. J. Donald Sutherland, 247 Temple.
 69. Reeve Chipman, 56 Brimmer.
 71. Virginia Crockett, 58 Kenneth, West Roxbury.
 72. Sumner T. Foster, 88 Walnut, Dorchester.
 73. Arthur A. Brown, 709 Metropolitan Ave.
 74. Isaac T. Ripley, 61 Garden, East Milton.
 75. Carl J. Youngren, 44 Alleghany.
 76. E. Leslie Jones, 35 Mt. Vernon, West Roxbury.
 77. Bertha Holzer, 214 Huntington Ave.
 78. Walter A. Gustafson, 209 Park, West Roxbury.
 80. H. F. Sayward, 53 Quint Ave.
 81. Mrs. C. P. Corkum, 63 Vinson.
 83. Charles P. Raymond, 29 Arborough Rd.
 84. Mrs. Ellen Davis, 63 Bainbridge.
 85. Arthur H. Cox, 55 St. Mary's, Newton Lower Falls.
 86. Levan Aaronian, 17 Kenneson Rd., Somerville.
 87. Lucia Mikaelian, 9 Ellery, Cambridge.
 88. Gaetano Sciortino, 274 E. Eagle.
 89. Mrs. Janet D. Clark, 75 Horace.
 90. G. Waldo Livermore.
 91. Robert B. Parkhurst.
 92. B. Pearl Lewis, 997 Dale, North Andover.
 93. Mrs. Margaret C. Adams.
 94. Dr. Ray O. Worthen, 103 Hollis Ave.
 95. Hazel Campbell, 133 Pond.
 96. Charles P. Sinnott, 25 Park Ter.
 97. Sara E. Wilbar, 568 Pleasant.
 98. Gladys H. Campbell.
 99. Mrs. E. G. Clark.
 100. Carrie H. Thacher, 297 Moraine.
 101. Clara M. Keith, 1219 Main.
 102. Harry W. Clemons, 231 Main.
 103. Mary B. Faunce, 114 Cherry, Brockton.
 104. Grace C. Jamieson, 58 Taylor Ave.
 105. Mrs. Nannie Baker, 44 Bay.
 106. Mrs. Leona V. Finney.
 107. D. H. Whittemore, 226 Babcock.
 108. Frederick A. Leavitt, 166 Tappan.
 109. Charles W. Trow.
 110. Orray S. Skelton.
 111. Joseph N. Dummer.
 112. Chester M. Bliss, 27 Hurlbut.
 113. Walter F. Russel, 33 Plymouth.
 114. John F. Davis, 33 Arlington.
 115. Walter H. Church, 281 Pearl.
 116. Mrs. Henry E. Seavey, 24 High.
 117. Herbert P. Dutton.
 118. Mrs. Winifred Shaw.
 119. Fred O. Bicknell.
 120. Mrs. Ruth C. Bremer.
 121. Harriet A. Waldron.
 122. Mrs. Julia E. Baker.
 123. Mrs. Marion L. Johnson.
 124. Sidney E. Dupee, South Chelmsford.
 125. Minnie S. Chapin, 115 Washington Ave.
 126. Frederick B. Hobart, 12 Sagamore Ave.
 127. Maud C. Gibbs.
 128. Mrs. Eva B. Howard.
 129. Olive A. Healy, West Chesterfield.
 130. Clinton G. Chapin, 165 Chicopee.
 131. Gertrude Mackecknie, 29 Butler Ave.
 132. Charles Gridley, 65 Gaylord.
 133. Frank J. Wells, 17 Forest.
 134. John Beck, Harris St.
 135. Eugene N. Tower.
 136. Mrs. Levi T. Lincoln, Cohasset, R. D.
 137. Mrs. Sarah W. Coombs.
 138. Eliot R. Howard, 25 Monument.
 139. Alfred Davis, Jr., West Acton.
 140. Mrs. Florence H. Munson.
 141. Mrs. Ashley Stevens.
 142. John I. May.
 143. Reuben C. Pierce.
 144. Louis R. Wells.
 145. Mrs. Edward H. Reed, 100 Centre.
 146. Mrs. Edwin T. Harvey, 21 Bay View Ave.
 147. Mrs. Wm. P. Coggeshall, Jr., 22 Anthony.
 148. Carrie N. D. Potter, 259 State Rd.
 150. Warren G. Wheeler, 34 Willow.
 151. Mrs. Myrtle M. Dyckman, 57 Fairfield.
 152. Mrs. Myron D. Hager.
 153. Mrs. Norman G. Hunt.
 155. Anna M. Nickerson.
 156. Sarah B. Crowell.
 157. Nina S. Sherman.
 158. Lillian I. Horton.
 159. Mrs. M. C. Buxton, East Douglas.
 160. Mrs. H. L. Stockwell.
 161. Mrs. Kathryn S. Taylor.
 162. Frederick H. Gunther, 1003 Moody, Lowell.
 163. Amy G. Fox, R. 2, Lowell.
 164. Bertha E. Whiting.
 165. Alice L. Butterfield.
 166. Mrs. Lila E. Shaw.
 167. Eloise L. Parsons, 199 N. Central.
 168. Charles H. Johnson.
 169. Mrs. J. T. Campbell.
 170. Mrs. Luella Smith, North Easton.
 171. Godfrey Anderson, 44 Seaver.
 172. Theodore S. Wimpenny.
 173. Howard D. Williams, Jr., Great Barrington.
 174. Walter L. Brown.
 175. Mrs. L. L. W. Brown.
 176. Mrs. Ruth C. Thomas.
 177. Leonard A. Story.
 178. Alfred N. Taylor, 142 Linden.
 179. Beatrice Carter, 8 Dane.
 180. Wilber G. Hayward, 4 Woodside Ave.
 181. Mrs. Hulda Anderson, 25 Wedgwood.
 182. George C. Dickey, 105 Pleasant.
 184. Mrs. Grace C. Drake, 35 Bigelow.
 185. Walter E. Dow, 92 New Boston Rd.
 186. Mrs. Minnie R. Gifford, 3216 N. Main.
 187. William F. Pashley, 181 Jepson.
 188. Oscar Choquette, 136 Haffard.
 189. Mrs. Ruth N. Ainsworth, 955 So. Main.
 190. Dr. Samuel E. Pond, Woods Hole.
 191. Mrs. Nathan S. Ellis, Hatchville.
 192. Mrs. Mabelle L. Shattuck.
 193. Mary S. Grinnell.
 194. Ellis M. Lewis.
 195. Joseph H. Sister, 18 Pleasant.
 196. Harry M. Hall, Mt. Elam Rd.
 197. Alwine Hofmann, 60 South.

MASSACHUSETTS (Continued)

198. Emil W. Hanson, 887 Main, Leominster.
 199. Matti Johnson, 170 Marshall.
 200. Alan A. Rich, 84 South.
 201. Rev. Henry A. Barber, 24 DeLoss, Framingham.
 202. Herbert A. Brown.
 203. Edna C. Goulding, 56 Freeman.
 204. J. T. Holmes, City Mills.
 205. Eleanor P. Winslow.
 207. Bessie Chace.
 208. Harold I. Wood, 74 Woodland Ave.
 209. F. G. Hurnanen, 69 Pelley.
 210. Mrs. Ruth B. Stetson.
 211. Margaret R. Clapp.
 212. Mildred A. Cook, 16 Walker.
 213. Rev. George E. Russell, 47 Summer.
 214. Mrs. Verner R. Larsson, 1111 Washington.
 215. Frank L. Cox, 68 Magnolia Ave.
 216. Henry W. Packard.
 217. Mrs. Rachel D. Kilmer.
 218. Burton A. Robie.
 219. Mrs. W. F. Forward.
 220. Mrs. Minnie E. Webb.
 221. Mrs. George Aldrich.
 222. Wesley R. Taylor, 21 Gilmore Ave.
 223. Helen C. Brown.
 224. Charles W. Pierce, 314 Chapman.
 225. Francis N. Thompson.
 226. Helen G. Johnson, 127 Shelburne.
 227. Mrs. Mary H. Lewis.
 228. Florence H. Briggs.
 229. Doris C. Horton.
 230. Mildred H. Pierce.
 231. Horace O. Babb.
 232. Nettie F. Thomas.
 233. Mrs. Grace A. Wood, Essex.
 234. Elizabeth Sessions.
 235. Mrs. Hattie J. Flynn.
 236. George W. Severance, So. Hanover.
 237. Mrs. Harry Bingham.
 238. Mrs. Charles F. Hitchcock.
 239. Rev. Charles F. Hersey.
 240. Loring G. Williams.
 242. David Billings.
 243. T. Sherman Kimball, 257 Main.
 244. Reginald Toshack, 721 Broadway.
 246. Clifford H. Bradley, 20 Bradford Ave.
 247. Harold R. Morse, 131 Colby, Bradford.
 248. Carleton E. Hutchinson, 13 Currier Ave.
 249. Mrs. George A. Leathers, 69 Oxford Ave.
 250. Rev. Maurice N. Greene, 44 Howard.
 251. Mrs. Florence A. Holden.
 252. F. D. Carter.
 253. Mrs. Grace E. Landstrom.
 254. Edgar M. Lane, 40 Spring.
 255. T. Augustus Frissell.
 256. Alfred B. Crawford.
 257. Harold B. Hunt.
 258. Rev. Frederick J. Dark, Wales.
 259. Eleanor L. Ward, 20 Winthrop.
 260. Albert Webb, 310 Pleasant.
 261. Fayette F. Read, 395 High.
 262. John Smith, 53 Ridgewood Ave.
 263. Nellie B. Johnson.
 264. Mrs. Lucy H. Clough.
 265. Aili Niemela, R. F. D., Templeton.
 266. Mrs. C. T. Whiting, 15 Glendale Rd.
 267. Mrs. Royce Granger.
 268. Mrs. E. C. Phinney.
 269. Mrs. Miriam T. Huse, Rowley.
 270. Christine C. Moulton.
 271. Mrs. Helen F. Bailey.
 272. Edward T. Caswell, R. 1, Middleboro.
 273. Franklin V. Birdsall, R. 1, Middleboro.
 274. Mrs. Esther B. Macdonald.
 275. Frank J. Cooper.
 276. Harold S. Baker, 16 Milk, Methuen.
 277. George D. Wilson, 235 Farnham.
 278. Everett R. Smerdon, 53 Marble Ave.
 279. William E. Schmottlach, 74 Larchwood Rd., Methuen.
 280. Royal S. Gilbert, 51 Bodwell.
 281. N. Condayan, 124 Haverhill.
 282. Marjorie M. Goodrich.
 283. Charles L. Davis, 91 Pleasant.
 284. Lillian M. Cooper.
 285. J. Harry Arnold, 12 Main.
 286. Mrs. Mildred A. Wilkinson, 49 Mooreland Ave.
 287. Stella Ingram, R. 3, Amherst.
 288. Mrs. Perry Glazier, R. 2, Montague.
 289. Frederic L. Fischer, 2 Stratham Rd.
 290. Mrs. George L. Chapin.
 291. S. Elizabeth Houghton.
 292. William H. Adams, 23 Falmouth Rd.
 293. Ruth Howe, 63 Varnum Ave.
 294. John F. Wood, 85 Whitney Ave.
 295. Peter R. Widen, 56 Weed.
 297. A. L. Thompson, 154 Park View Ave.
 298. Haven G. Hill, 45 Merrimack.
 299. Rutherford F. White, Rood St.
 300. William H. Nelson, Jr., 14 Maple.
 301. Earle A. Brown.
 302. George F. Perry, 11 Larch Rd.
 303. Henry Garney, 14 Burrill.
 304. Charles E. Todd, 53 Beacon Hill Ave.
 305. Mrs. Josephine L. Aldus, 96 President.
 306. Edith W. Bush, 42 Lincoln Ave.
 307. L. Evelyn Ramsdell, R. D. 1, Wakefield.
 308. Harold P. Knowlton, 60 Cedar.
 309. J. Herbert Bunce, 84 Columbia.
 310. Lawrence A. Robbins, 1262 Salem.
 311. Tekla V. Osterman, 32 Mt. Washington Ave.
 312. Grace M. Prest, 78 School.
 313. Mrs. Clara R. Kennedy, 1037 Pleasant, R. 3, Attleboro.
 314. George L. Hewitt, 30 Dean.
 315. Richard Tutt, 11 Maverick.
 316. Charles B. Deane, Jr.
 317. Hazel O. Warren, 50 River.
 318. Mrs. M. Alice Kent.
 319. Mrs. Edward C. Durgin.
 320. Lemuel LeB. Dexter.
 321. Sidney E. McCleary, 40 Brooks.
 322. Oscar Grandell, 1 Riverbank.
 323. Mrs. Mary A. Weiker, 677 Main.
 324. Laura E. Cushing, 47 Ashland.
 325. Winthrop F. Butler, 152 Allston.
 326. Percy Evans, 28 Medford.
 327. Frank W. Powell, 33 Pinkham Rd. Medford Hillside.
 328. G. Raymond Osgood.
 329. Jennie F. Parsons.
 330. Benning L. Wentworth, 75 Beech Ave.
 331. John H. Thomas, 34 Union.
 332. Mrs. Annie W. Snow, 339 Upham.
 333. Richard A. Sargent, 46 Main.
 334. John T. Douglas, 224 Hampshire.
 335. George A. Deane, 33 R. 3.
 336. Percy W. Keith.
 337. Leonard O. Tillson, 11 North.
 338. Wesley A. Olds.
 339. Galen B. Howe.
 340. Fred M. Daniels, 94 School.
 341. Mrs. Selma Nelson.
 342. Sadie E. Russell, 1 Beach.
 343. Harold C. Witter, 52 Elmwood.
 344. Mrs. Edla M. Johnson.
 345. Marjorie A. Wade.
 347. Frank G. Nilson, 16 Aberdeen Rd.
 348. James Shiels, 8 Emerson Rd.
 349. Mrs. P. W. Soule.
 350. Nellie Rist.
 351. Mrs. Martha Stebbins, 5 Gunn.
 352. Karl F. Miller, 4 High.

MASSACHUSETTS (Continued)

353. Mrs. Jessie T. Bidwell.
 354. Roy I. Patterson, So. Egremont.
 355. Mrs. A. H. Robertson, 10 Sunset Rd.
 356. Alcon Chadwick, 7 Lily.
 357. A. W. FitzGerald, 70 Park Ave.
 358. Mrs. Raymond Cooper, 65 Eliot.
 359. H. Prescott Tucker, 55 Walnut.
 360. Mrs. Mattie Beach, Lanesboro.
 361. Mrs. Henry C. Taber, 2286 Acushnet Ave.
 362. Fredrick C. Brown, 40 Jonathon.
 363. Leon M. Huggins, 19 Mapleview Ter.
 364. Mrs. Helen I. Pollard.
 365. Joseph D. Rolfe, 45 E. High.
 366. Edith M. Howe, 254 High.
 367. Mrs. Robert L. Smith, 311 High.
 368. Rev. Clarence Carr, Southfield.
 369. Howard A. Cook.
 370. Linwood J. Corser, Great Barrington.
 371. Ralph Stowell.
 373. H. K. Fischer, 43 Elmore.
 374. Loomis Patrick, 64 Putnam.
 375. Arthur H. Lord, 22 Shornecliffe Rd.
 377. Albert W. Frye, 47 Bridge.
 378. Karl H. Brock, 548 California.
 379. Edward W. Hunter, 40 Canterbury Rd.
 380. Felix A. Burton, 64 Collins Rd.
 381. James F. Mooney.
 382. Thomas M. Beattie, 41 Windom Ter.
 383. Arthur T. Jones, 78 No. Elm.
 384. Helen B. Story, 30 Monroe.
 385. Thomas B. Arrington, 37 Stillson Ave.
 386. C. Mason Tucker, 150 Grand Pond Rd.
 387. Eleanor M. Maxcy, 34 Old Post Rd.
 388. Mrs. Jane B. Farris, 69 Stanley.
 389. Mrs. Marian W. Parmenter, 8 Hudson.
 390. Irving O. Darling, 599 Hill.
 391. J. Herbert Park, 24 Pine.
 392. Arthur C. Adams.
 393. Dr. Windsor R. Smith.
 394. Mrs. Iola H. Hodgen, 38 Highland Ave.
 395. Mrs. Alice G. Wilson.
 396. Mrs. Elwood E. Spencer.
 397. Frank A. Morrill, 87 Walpole.
 398. Anna Carlson, 11 West.
 399. Mrs. Effie T. Swindell.
 400. Mrs. Sara E. Rich, R. 2.
 401. Coleman H. Waite, 71 Cheney.
 402. Axel Peterson, 108 Pleasant.
 404. Edmund D. Somes.
 405. Alice M. Brady.
 406. James T. Campbell.
 407. David L. Bodfish, 10 Holbrook.
 409. Mrs. Evelyn M. Gleason, 4 West.
 410. Greta S. Johnson, 7 Thorndike.
 411. Mrs. Ethel F. Legro, 225 Lynn.
 412. Frank K. McIntire.
 413. William S. Chaffee.
 414. J. Fred Brown, East Pepperell.
 415. Mrs. Rose T. Smith, Hinsdale.
 416. Mrs. George B. Gale.
 417. Mrs. Lyman B. Smith.
 418. William D. Goodwin, 112 Appleton Ave.
 419. Maitland Jacobs, 80 Third.
 420. Sherrill P. Bates, 241 Second.
 421. William K. Bedford, 110 Elizabeth.
 422. Edmund Dupuis, Berkshire Rd.
 423. Mrs. E. W. Kibby, 1645 W. Housatonic.
 424. Mrs. Christine Crowell.
 426. E. Albert J. Kingan, 143 Sandwich.
 427. Lina B. Nickerson.
 428. Louis Regini.
 429. Mrs. Elizabeth P. Fillebrown, R. D., Kingston.
 430. Mrs. Jennie B. Brooks.
 431. Jessie T. Matheson.
 432. John B. Rupp, 17 Overlook Rd.
 433. Clifford B. Wright, 4 Granview Ter.
 434. Carl W. Sherburne, 606 South.
 435. Mrs. Chester H. Miller, 221 Atlantic.
 436. Matti Pispänen, Granite St.
 437. Daniel Chisholm, 213 Atlantic St., Atlantic.
 438. Elizabeth K. Limond, 31 Park Ave.
 439. Harry C. Koehler, 182 Rhoda.
 440. Mrs. Augusta B. Sears, 99 North.
 441. Mrs. Ruth Pierce, 107 Pleasant.
 442. Mrs. Charles Baillie.
 443. Ruth E. Tucker, 63 Lowell.
 444. Mrs. Charlotte C. Thatcher.
 445. Carl O. F. Swanson.
 446. Mrs. Elizabeth M. Cooledge, 207 Mountain Ave.
 447. Alice M. Stroud, 157 Crescent Ave.
 448. Mrs. Jennie S. Wood.
 449. Elizabeth M. Eldridge, R. F. D., Pittsfield.
 450. Sanford Robinson.
 451. Mrs. Albert H. Gerrish.
 452. Mrs. Ethel B. Dustin.
 453. Grace E. Smith, 29 Park.
 454. George Mills.
 455. Benton C. Story.
 456. Herman Larson.
 457. Emily M. Adams.
 458. Mrs. Alice F. Chase.
 459. Walter H. Glazier.
 460. Charles J. Campbell.
 461. Richard E. Blake, 14 Orne Sq.
 462. Irving K. Annable, 1 Willow Ave.
 463. Mrs. Lempi M. Hyde, Colebrook, Conn.
 464. Mrs. Flora E. Stark.
 465. Mrs. Elizabeth L. Burbank.
 466. Louise E. Symonds, 27 Pearson.
 467. George J. Littlefield, 13 Laurel, Saugus.
 468. Mrs. William A. Manson, 133 Stockbridge Rd.
 469. Marjorie L. Nickerson.
 470. Mrs. Marion Hassam, 80 Billings.
 471. Ernest L. Wakefield.
 472. Pliny B. Gould.
 473. Kenneth W. Smith.
 474. Augustus E. Johnson.
 475. Walter Knowles.
 476. Hiram Harlow, 232 Gulf.
 477. Nathan J. Hunting.
 478. Frederic A. Dudley, 81 Pleasant.
 479. Harrison F. Toppliff, 227 Washington Ave.
 480. Leon T. Hutchins, 28 Franklin.
 481. David Miller, 10 Lesley Ave.
 482. Henry S. Curtis, 62 Putnam.
 483. Charles A. Hamann, 30 Langdon, Cambridge.
 484. Harold F. Price, 19 Robinson.
 485. Wilfred A. Parsons.
 486. E. Warren Ward, 29 Day Hill Rd., Framingham.
 487. Mary E. Hunt.
 488. William J. Wrighton, 25 Park Ave.
 489. Mrs. Helen L. Goodwin.
 490. Mrs. Bertha E. Cowan, 3 Pleasant.
 491. Dr. Samuel Finson.
 492. Charles S. Ross, 3 Summit.
 493. William R. Day, 29 Federal.
 494. Horace E. Allen, 215 Forest Park Ave.
 495. Rev. Hermann Lohmann, 87 Berkshire.
 496. Clyde E. Filkins, 128 Hartford Ter.
 497. Frank E. Seybolt, 150 Crescent Rd., Longmeadow.
 498. Clayton C. Roberts, 107 White.
 499. Rial S. Potter, 187 Marion.
 500. Erma Porter, 41 Charter Ave.
 501. Clinton J. Grant, 70 Ventura.
 502. Emil Saari, 207 Jasper.

MASSACHUSETTS (Continued)

503. Mrs. Marie S. Caskey, 27 Jenness.
 504. Charles M. Fuller, 26 Harkness Ave.
 505. Florence C. Wilder, Sterling Junct.
 506. Wenzel H. Krebs.
 507. Mrs. John W. Cooney.
 508. Mrs. Charles H. Chase, 39 Lincoln.
 509. Paul S. Martin.
 510. Mrs. Harriet J. Haynes.
 511. Mrs. Carrie E. Luce.
 512. Theoren L. Warner.
 513. Mrs. Arthur E. King.
 514. Page A. Billings, 29 Elvir, E. Lynn.
 515. Helen G. Bailey.
 516. Mrs. Helen C. Francis, 470 Winthrop.
 517. Stephen H. Rhodes, 43 Winthrop.
 518. Arnold E. Wordell, Segreganset.
 519. Amey L. Padelford, 54 Middleboro Ave.
 520. Frank R. Knox, 50 Warren.
 521. Mrs. Lester N. Pease.
 522. William P. Hawley.
 523. Irving F. French, R. 1, Lowell.
 524. Orville E. Moore.
 525. Mrs. Elizabeth M. Smith.
 526. Mrs. Fannie J. Mead.
 527. John R. Dyer.
 528. Mrs. Zana B. Small.
 529. Myron C. Hartford, R. 2, Nashua, N. H.
 530. Arthur E. Fairbanks, Jr.
 531. Minnie Hofstra.
 532. Roy A. Hovey, 50 Park Ave.
 533. Sheldon B. Goodrich, 33 Fuller Ave.
 534. Howard F. Everett, 361 East.
 535. George A. Mansfield, 29 Church.
 536. Halvar Peterson.
 537. Mrs. Roland D. Sawyer.
 538. Mrs. Helen W. Handanian, 51 Church.
 539. Elliot G. Beaton, 472 Main.
 540. Elias Erickson, So. Carver.
 541. Mrs. Austin Woodard.
 542. Charles A. Morse.
 543. Alfred S. Adams, 154 Common.
 544. Margaret E. Wheeler.
 545. Gladys B. Hawkinson, 27 Elm.
 546. Herbert S. Austin, 11 Leighton Rd.
 547. James E. Cowper, 1 Berkshire Rd.
 548. Mrs. Hilda G. Baker.
 550. Mrs. Effie L. Bowen.
 551. Mrs. Ethel C. Gatchell.
 552. Leonard M. Krull, 140 W. Main.
 553. John F. Kyes.
 554. Kenneth L. Hardenbrook.
 555. Mrs. Annie J. Chesson, 3 Cottage.
 556. George E. Pratt, 9 Spring.
 557. Lewis B. Allyn, 69 Western Ave.
 558. May E. Day.
 559. Charles R. Burt.
 560. Mrs. Margaret H. French.
 561. Fred H. Poore.
 562. Mrs. Charlotte W. Brown.
 563. Frank S. Pettey, 257 Blossom Rd.
 565. Ruth M. Lawton.
 566. Mrs. Beatrice E. Potter.
 567. D. Warren Barlow, 47 Hanover.
 568. Harry A. Lamont, 21 Lyman.
 569. Charles W. Roberts.
 570. William W. Bartlett.
 571. Elizabeth S. Magay.
 572. Florence B. Nash, 771 Commercial.
 573. David N. Crawford, 25 Tower Ave.
 574. Mrs. Jennie H. Phillips, 77 Edgemont Rd.
 575. Cora L. Beard, 193 Pearl.
 576. William M. Reamy, 11 Cedar.
 577. Howard R. Waite.
 578. Arthur H. Lee, 17 Webster.
 579. Mrs. Mary S. Merrick.
 580. Mrs. Robert W. Ellis.
 581. Raymond A. Warner.
 582. William G. Loomis.
 583. Carleton G. Smith.

584. Mrs. Alice H. Blair, Hancock Rd.
 585. Mrs. Leo N. Beverly, White Oaks Rd.
 586. Mrs. S. Alice Lundgren.
 587. Mrs. Christopher Bonsfield.
 589. Amy T. Kemp, 56 Pleasant.
 590. Albert K. Huckins, 246 Highland Ave.
 591. Dean Duncan, 23 Pine Grove Park.
 592. Viva L. Bates.
 593. Ernest Bentley.
 594. Mrs. Seth Kelley, 37 Warren Ave.
 595. Franklin J. Smith, 15 Nichols.
 596. Bernard Peterson, 4 Ward.
 597. Virginia Gay, 225 Washington.
 598. Arthur P. Senter, 10 Norwood.
 599. Willard K. French, 10 Brownell.
 600. Ebenezer G. Seal, 81 Beaconsfield Rd.
 601. Petrus Lundberg, 19 Monticello Dr.
 602. Burton Sherman, 114 So. Ludlow.
 603. Emeline Amidon, 15 Lee.
 604. James S. Thomson, 502 Pleasant.
 605. Mrs. Gladys S. Doe, 98 Alvarado Ave.
 606. Walter E. Lingner, 1200 Main.
 607. Kissag M. Nahikian, 273 Burncoat.
 610. Alfred B. Shaw, 10 Flagg.
 611. Mrs. Hilda M. Laine, 4 Orchard.
 612. Mrs. Charles Smith, Woodland Rd., Auburn.
 613. Arthur G. Capen.
 614. Mrs. H. C. Hagopian, Franklin St.
 615. Mrs. Stanley Mathew.
 616. Mrs. Prescott H. Baker.

MICHIGAN

1. Mrs. Jerome Cramton.
 2. Mrs. Marie Gray.
 3. Ines E. Barbour, R. F. D. 4, Kalamazoo.
 4. Laura F. Allen.
 5. Mrs. Ben Kelley.
 6. Bess Reid.
 7. Charles W. McLean, 516 Third Ave.
 8. Evelyn Dunnette, R. F. D. 2, Grand Rapids.
 9. Mrs. C. C. Meloche, 3060 Dover Rd., R. D. 5.
 10. Harold E. Day, R. F. D. 1.
 11. Mrs. Earl J. Lehr.
 12. Mrs. Isabelle Eriley.
 13. Phillip Heinrich, R. F. D. 1.
 14. Mrs. Helen Bates.
 15. Miss Marian Warren.
 16. Mrs. Vera E. Ward.
 17. Mabel G. Nold.
 18. Mrs. Gordon Townsend, R. 2, Box 270.
 19. George E. Butterfield, 2600 Center Ave.
 20. Mrs. O. C. Daman, R. F. D. 4, Battle Creek.
 21. Embree B. Lapham.
 22. Lela Wells.
 23. Ethel Huntington.
 24. Mrs. Leta Rubley, R. F. D. 4, Bronson.
 25. Mrs. Flossie Elwell, R. F. D. 3, White Cloud.
 26. Mrs. Ethel White, 218 Pine St.
 28. Mrs. Elizabeth Stiles, R. F. D., Atlanta.
 29. Harold Kitson, R. F. D. 2, Rockford.
 30. Mrs. Georgiana Norton.
 31. Dr. L. A. Howe.
 32. Mrs. Roland G. Knodel.
 33. Mrs. Mead S. Bearcraft.
 34. Mrs. Abbie McIver.
 35. Mrs. C. J. Smith.
 36. Mrs. Cora A. Chapman.
 37. Mrs. Bertha E. Slack.
 38. Mrs. Mary Huyck.
 39. Elton Avery, 625 Lincoln St.
 40. Arthur E. Paull, 332 Tamarack St., Laurium.

MICHIGAN (Continued)

42. Mrs. Helen Rodeman R. F. D. 2, Charlotte.
43. George Knowles.
44. Guy E. White.
45. Mrs. E. L. Dawson.
46. Cora Chappell.
48. Blossom Eilers.
49. Mrs. Henry C. Schneider.
50. Mrs. D. J. McCormick, R. F. D. 6, Charlotte.
51. Mrs. Norris A. Elden.
52. Mrs. Lawrence Headworth, R. F. D., Alto.
53. Cebert M. Halladay.
54. Mrs. Glenn Randall.
55. G. W. Porrett, Lenox.
56. Mrs. W. H. Swartz.
57. Mrs. Lucy Holben.
58. Edwin J. Dutton, R. F. D. 1, Kalamazoo.
59. Mrs. Wm. Thaler.
60. Mrs. Betty Bates.
61. L. W. Marcy.
62. Mrs. L. P. Meads.
63. H. H. Sarrajian, 1952 Vinewood.
64. John J. Lemon, 9327 Otsego.
65. George Willis, 12157 Martindale Ave.
66. Prof. Everett R. Phelps, 16835 Sunderland Rd.
67. Mrs. Nellis Southart, 7001 Appoline.
68. Ralph E. Wisner, 3730 Carter Ave.
69. R. L. Stevenson, 130 E. Buena Vista Ave.
70. Mrs. Gladys Busler, 17139 Prairie.
71. Roy Richardson, 18459 Ruth.
72. Clifford H. Davis, 12767 Monica Ave.
73. Herman F. Stratton, 8715 Woodward Ave.
74. William Berry, 2700 McDougall.
75. Ray B. Olsaver, 15 B. St.
76. Mrs. Mabel M. Zeitsch.
77. Fred A. Young, 407 Orchard St.
78. Mrs. Frank Ledy.
79. Mrs. Fannie Zimmerman.
80. Mrs. Dorothy Whelan, 608 N. Saginaw St.
81. Emory W. Hilton, R. F. D. 4, Bronson.
82. Harold S. Kohls, 125 Ferguson St., Lansing.
84. Grace Gallery.
85. F. C. Hastings.
86. Albert J. Chapman, R. F. D. 1, Beulah.
87. Mrs. Clara Blank, R. F. D. 3, St. Johns.
88. Leda Gierke.
90. Mrs. Jesse Van Riper, 29344 Evergreen Ave.
91. Mrs. Martha Hamilton, 701 Stockdale.
92. Mrs. Ivan Scott.
95. Mrs. Frank H. Marsh.
96. Mrs. Maria E. Rake.
97. Mrs. Nora Smith.
98. Mrs. Edith Heafield.
99. Mrs. M. B. Wilson.
101. Dr. James W. Parker.
102. Mrs. Laura E. Siggins.
103. Mrs. Edna M. Towner.
104. Jennie Vanderveen, 1670 Cleveland Ave.
105. Eivind J. Erickson, R. F. D. 1.
106. Arthur B. Cross, 537 Norwood Ave., S. E.
107. Mrs. Henry B. Davis, 207 Youell Ave., S. E.
108. Anna M. Kellogg, 754 Fuller Ave., S. E.
109. Raymond J. Leffingwell, 1132 Oaklawn, N. E.
110. Mrs. Clifford A. Houghton, 2112 Roas Ave., S. W.
111. Harry Elenbaas, Wayland.
112. Rose Werner, 1100 Cora St., N. W.
113. Louis P. Stickland.
114. Mrs. Isabel Dorr.
115. Claude T. Tuck.
116. Warren M. Bell, 425 Hancock Ave.
117. Mrs. Jessie Gleason.
118. Mrs. Amanda Bunch.
119. Mrs. Laura Steinhoff.
120. Franklin Leonard.
121. Mrs. Minnie Taylor, R. F. D. 2, Benzonia.
122. Mrs. Fannie Chamberlain.
124. Mrs. Carl Hoffmaster.
125. Mrs. Blaine B. Henkel.
126. Leonard A. Barbeau.
127. Lawrence Foster.
128. Bert Sweet.
129. Mrs. G. F. Butler.
130. Mrs. Kate Ogden.
131. Mrs. Emma Peterson.
132. Mrs. C. E. Pierce, 427 Wildwood Ave.
133. Mrs. J. C. Drown, Jr., 1314 Leroy St.
136. Earl Clark, 2505 S. Rose St.
137. Mrs. Alma Hewitt.
138. Vern Anderson.
139. Von L. Gripman, R. F. D. 4, Bronson.
140. Mrs. D. G. Austin.
141. Mrs. Mabel Ingersoll.
142. Mrs. R. W. Dawe, Box 443.
143. Mrs. Mary Campbell.
144. Mrs. Minnie E. Wiseman.
145. Mrs. Marion H. Marshall, 1308 W. Main St.
146. Mrs. Eugene M. Hassler, 818 Westmoreland.
147. Irene Benjamin, 221 W. Allegan.
148. James A. Brokaw.
149. Arnold Weitting.
150. Mrs. Hazel Plummer, R. F. D. 7, Battle Creek.
151. Ursula Snyder.
152. Mrs. D. W. Wheeler.
155. Mrs. Glenna Mac Arthur, R. F. D. 1, Lachine.
156. Mrs. C. H. Horn, 325 W. Main St.
157. Mrs. Charles Peterson, 605 W. Haight St.
158. Mrs. O. C. Hagaman.
159. Mildred Davis.
160. Mrs. P. R. L. Carl.
161. G. L. Abbott.
162. Franklin M. Douglas.
163. George Schlee.
164. Mrs. Elva R. Asquith.
165. Mrs. August Lange, R. F. D. 2.
166. Bessie McMonagle.
167. Walter F. Rose.
168. Arthur C. Buck.
169. Dudley H. Smith, Theatre Bldg.
170. Mrs. Raymond Simpson, 634 Marquette Ave.
171. Mrs. H. E. Morse, 1613 McGraft St.
173. E. N. Hanlon.
174. Miss Gussie E. Miller.
175. Edwin Blackmon, R. F. D. 1, Richmond.
176. Paul Shepard, R. F. D. 3, Jonesville.
177. Mrs. Fred Bassett.
178. Mrs. Emily S. Prescott, R. F. D. 1, Traverse City.
179. Ida Horn.
180. R. V. Winberg.
181. J. Z. Ballard.
182. Mrs. P. J. Leighty.
183. Mrs. Nelle Gumaer.
184. Mrs. C. V. Harris, 609 Clark St.
185. Helen York.
186. Emmett M. Wilson.
187. Mrs. Hattie Swarthout.
188. Mrs. Elmer Baker, R. F. D. 2, Sault Ste. Marie.
189. Mrs. Zua V. Kedzie.

MICHIGAN (Continued)

191. L. C. Barner, 62 Euclid St.
192. Wm. H. Davis, 1726 Military St.
193. Wm. Preston, 829 Sedgwick St.
194. Frank B. Sturgis, 2903 Ravenswood Ave.
195. George Fishell.
196. Mrs. Mary E. Seliching.
197. Mrs. Lena M. Lett.
199. Dale Brown, Osseo.
200. L. E. Scott.
201. Mrs. D. K. Rosencrans.
202. Mrs. Fred Weeks.
203. Wm. Earl Goldsworthy, 324 Wesley Ave.
204. Clarence J. Schultz.
205. Frank L. Smith.
206. Mrs. Bert Haughwont, 119 Hollister St.
207. Mrs. Emma A. Sheppard.
209. Mrs. Clara Warner, 139 Hilton Ave., Ferndale.
210. L. F. Bennett, 614 Fitzhugh.
211. Charles S. M. Gleim, 663 N. Riverside.
212. Lewis W. Wolf.
213. Martin Kasischke, 325 Lake Court.
215. Mrs. Julia A. Foreman.
216. Mrs. George E. Bailey, R. F. D. 5, Jackson.
217. Phyllis J. Myers.
218. Mrs. H. C. Underhill.
219. Mrs. Bert W. Keith.
220. Wilson Beam.
221. Tena B. Hoover.
222. Mrs. A. B. Courter.
223. Mrs. Isabel H. Wood.
224. Catherine B. Smith.
225. Belle Young, R. F. D., Clarksville.
226. C. O. Monroe, 322 Prospect St.
227. John W. S. Pierson.
228. Marcus Hoyt.
229. Fione Rodgers, R. F. D. 2, Schoolcraft.
230. Mrs. Anna Cummins.
231. H. B. Veneklasen, South Elm St.
233. Mrs. H. B. Doerr, 428 W. 9th St.
234. Mrs. Cora St. John, 825 Webster Ave.
235. Mrs. Isaac Margeson.
236. Mrs. C. M. Foster, 4577 Cass St.
237. John Yuill.
238. Mrs. Cecille Konechmy.
239. Arthur Davis, R. F. D. 1, Durand.
240. Roy A. Huyck, R. F. D. 2, Ovid.
241. Mrs. Maxine Brule.
242. Mrs. May Reno.
243. Francis Crook, 35265 Chestnut.
244. W. R. Scadin, R. F. D. 2, Dexter.
245. Medford Pfister, R. F. D. 4, Adrian.
246. Charles W. Letherer, R. F. D. 2, Pittsford.
247. Mrs. Guy S. Covell.
248. Harry W. Sowton.
249. Dr. John Hookey, 2827 Van Alstyne Blvd.
250. Jane L. Matteson, 102 N. Hamilton.
10. James Plumb, 1714 Guilford Ave.
11. Wesley Meekings, 6023 Old Harford Rd.
12. James Johns, 321 So. Lehigh St.
13. Edward H. Hamilton.
14. Mrs. Nan Kyle, 57 Spring St.
15. Wilbur W. Walker, R. D. 1.
16. Mrs. Peter Lee Ackerman, R. D. 3.
17. Elmer J. Kagemann, 226 Willow St.
18. Samuel W. Boardman, Jr., 225 Cedar St.
19. Carlos H. Handforth, 35 Red Rd.
20. Carrie Fritts.
21. Cornelia Gozzo, 230 Jersey Ave.
22. Mrs. Elizabeth Cosgrove, High St.
23. Benjamin E. Westervelt, Hillside Ave.
24. Paul Bostrom, Edgewood Court.
25. Ernest H. Lesser, 15 Grove Pl.
26. Theodore H. Smith, 19 Glenside Rd., South Orange, N. J.
27. Elton L. McAnney, 408 Havana Ave.
28. Walter T. Franklin, 837 Colonia Rd.
29. John G. Powell.
30. Katri Parkka, 59 W. Hamilton Ave.
31. Mrs. Harry Kressler.
32. John S. Thompson, 79 Douglas Rd.
33. Florence Milby, 426 Anderson Ave.
34. Paul J. Eckler, 58 Maywood Ave., Maywood, N. J.
36. Mrs. A. L. F. Craft, R. D. 1.
37. Paul F. Jaudel, 110 Linden Ave.
38. George J. Barz, 799 Lyons Ave.
39. Louise Smith, 314 Halladay St.
40. Helen Frundt, 92 Bartholdi Ave.
41. Martha J. Austin, 43 Garrison Ave.
43. Page Tredway, 167 Wilmore Rd.
44. Margaret Thurling, 15 Poplar Ave.
45. Mrs. Geo. Brown 440 Mt. Pleasant Ave.
46. Edna B. Stryker, R. D. 1, Frenchtown, N. J.
47. Walter S. Koch, 20 Mecray Lane.
48. Joan Baebi, 1499 Springfield Ave.
49. Mrs. Howard Hughes.
50. Louis S. Carpenter, 24 N. Mountain Ave.
51. Leif Dahl, 63 Cedar Ave.
52. George E. Voorhees, 250 Midland Ave., Montclair, N. J.
53. George D. Holmes, 22 Waterbury Rd., Upper Montclair, N. J.
54. Robert J. Muirhead, 57 Huntington Ter.
55. Elin Nelsson, 336 Broadway.
56. Ralph C. Blake, 145 Alexander Ave.
57. Mariah Jenkins, 247 Amherst St., East Orange, N. J.
58. James H. Noyes, 29 Rollinson St., West Orange, N. J.
59. August H. Ramsland, 53 Mountainview St., West Orange, N. J.
60. Mrs. Florence A. Wyman, Pearl River, N. Y.
61. Ward Ackerman, 50 Park Ave.
62. Mrs. Arend VanPeer 225 Trenton Ave., Clifton, N. J.
63. John G. Peterson, 99 State St.
64. Philip S. Suffern, 1131 Martine Ave.
65. J. Daniel Hjelm, 727 Richmond St.
66. R. D. Olmstead, 795 Park Ave.
67. Dorothy Henkelman, 254 Springfield Ave.
68. Otto Anderson, 111 Teaneck Rd., Teaneck, N. J.
69. Mrs. August J. Schau, 511 North Ave., Elizabeth, N. J.
70. John J. Vohden, Jr., 2026 Kay Ave., Union, N. J.
71. Wilmer K. Clymer, 14 S. Nashville Ave.
72. George Bremser, 18 Walnut Ter. Bloomfield.
73. P. R. Cummins.
74. J. Charles Churchill, South Main Rd.
75. Mrs. Lucy Lesser, 79 Bound Brook

MIDDLE ATLANTIC

1. Walter T. Massey, 222 No. State St.
2. Walter A. R. Richardson Front & Chestnut Sts.
3. Clifton R. Moore, 3707 Reservoir Rd.
4. John M. P. Metcalf, 1725 17th St., N. W.
5. Mrs. Emil Kaiser, 1231 Massachusetts Ave., S. E.
6. William A. Baltimore, 206 Elm St., N. W.
7. Norton M. Little, 1724 Taylor St.
8. Mrs. Geneva Brown, 1901 Seventh St., N. W.
9. Annie F. Smith, 1418 8th St., N. W.

MIDDLE ATLANTIC (Continued)

- Rd., Dunellen, N. J.
 76. S. V. Stewart, 742 Central Ave.
 77. Anna L. Johnson, 47 Green St.
 78. Mrs. Beatrice L. Dean, 1400 Schenectady Ave.
 80. Edna C. Burnham, 165-11 144th Rd., Jamaica South, N. Y.
 81. Harvey R. Bickel, 171 W. Oakland Ave., Doylestown, Pa.
 82. E. Virginia Small, R. D. 1.
 83. Jennie Pross, 60 No. 4th St.
 85. Maria R. Bready.
 86. William F. Lawrence, 1724 Matthews Ter.
 87. Gilbert T. Hunter, P. O. Box 262, Roslyn Station.

MINNESOTA

1. Clarence O. Storslee.
 2. J. A. Petraborg.
 3. A. P. Lindblom.
 4. Mrs. B. W. Brokaw, 315 Lincoln Ave., E.
 5. E. M. Rouse, 625 Jackson St.
 6. Mrs. Fred Beal.
 7. Ruth Fowler, 703 W. Winona St.
 8. Mrs. Phil Palmer.
 9. Mrs. Myrtle Baum.
 10. Jennie Nelson.
 11. Mrs. Ellen Kivi, R. 1, Brimson.
 12. J. H. Greenan.
 13. John J. Ledvina.
 14. Mrs. S. E. Janssen.
 16. Mrs. Marion E. Hollenbeck.
 18. Mrs. Garfield Boquist.
 19. Dr. C. W. Bray.
 20. John Vagts, Frontier.
 21. Viola McKay, 607 Holly St.
 22. Mrs. Gladys Johnson.
 23. Mrs. Maud Midgley.
 24. W. Delle.
 25. Wallace Harris, R. R. 5, New Ulm.
 26. Dora Glover.
 27. Mrs. Oliver Johnrud.
 31. Mrs. Helga Elmgren, R. 6, Box 570, Duluth.
 32. Mrs. Paul Current.
 34. Richard E. Furber, Newport.
 35. Harvey Barnett.
 36. E. W. Anderson.
 37. Mrs. Letta La Prelle.
 39. W. B. Matter, 3009 E. 1st St.
 40. Mrs. Charles H. Bade.
 41. Charles A. Barnes.
 42. Mrs. H. Anna Rajala, Leoneth.
 43. Ella M. Stratton.
 44. E. R. Flygare, 317 E. First St.
 45. Dr. D. J. Chatham 820 4th Ave., S. W.
 46. George L. Sterns, 208 N. Broadway.
 47. Mrs. Gertrude Erikson.
 49. Mrs. C. A. Peters.
 51. G. O. Gaylord.
 52. Mrs. E. MacKenzie.
 53. Lou Robards.
 54. Anne Johnston.
 55. Mrs. J. Bosch, R. F. D., Montevideo.
 56. Mrs. Simon Olsen.
 57. Mrs. Harold Wood, R. F. D. 2.
 58. A. M. Fenstad.
 59. E. J. Van Bronkhorst.
 60. Mrs. H. F. Ranney.
 61. Mrs. Pearl Ward.
 62. Mrs. E. E. Theilmann, Box 194.
 64. E. M. Sheldon, R. 1, Clearwater.
 66. Mrs. H. Lahti, 428½ McKinley St.
 67. Mrs. Edward Moore, R. 1.
 68. Albert Japs, 209 11th Ave., N.
 69. Mrs. H. J. Langfit, 526 Main St.
 70. Mrs. Albert Dobbs.
 71. M. W. Abbott, 1st Nat. Bank.
 72. John Olin.
 74. Mrs. George Lombard.
 77. Mrs. Charles Frost.
 78. Mrs. Minnie Trace, 115 S. E. 4th St.
 79. Mrs. R. Carpenter.
 80. William Nordland.
 82. Roy O. Stemsrud.
 84. Mrs. Charles Reasner, 421 Van Brunt St.
 85. E. A. Peterson, 114 Moreland Ave.
 86. Mrs. Kittie Webb.
 87. J. Coggeshall.
 88. Mrs. C. P. Smith.
 89. Mrs. G. A. Chamberlain, 402 W. Marshall St.
 91. E. T. Beardsley.
 93. Albin Allen.
 94. Adelaide Mason, 1108 15 Ave., S. E.
 95. M. E. Smith, 4121 W. 45th St.
 96. Caroline Ewe, 4218 Fremont Ave., S.
 98. D. M. Cameron, 3118 Newton Ave., N.
 99. James A. Roberts, 3527 Morgan St., N.
 100. Charles E. Young, 5000 Upton Ave., S.
 101. J. V. S. Fisher, 3234 Pleasant Ave.
 102. Stuart F. Seidl, 5126 Knox Ave., S.
 103. Mrs. R. E. Comstock, 5436 3rd Ave., S.
 104. Isabella Wilson, 3914 36th Ave., S.
 105. Clara B. Olson, 3917 14th Ave., S.
 106. Laura B. Harbison, 5262 Knox Ave., S.
 107. Ruth M. Docken, 2126 Dupont Ave., N.
 108. Stanley S. Gillom, 819 Metropolitan Bank.
 109. Mrs. L. E. Cristman, 3754 2nd Ave., S.
 110. Muriel Lohman, 3137 24th Ave., S.
 111. Helen Boxwell, R. R. 2, Excelsior.
 112. Lilly J. Reid, 103 So. 9th St.
 114. Edith D. Godfrey, 611 8th St., S.
 115. Mrs. P. W. Cartwright, 301 W. 8th St.
 116. Mrs. Gladys Ross.
 118. F. S. Jensen.
 119. Dr. C. W. Miller.
 121. May E. Abbott, 201 Union St.
 122. Robert L. Anderson, R. R. 2.
 123. Mrs. Milton Gee, R. R. 1, Box 20, Moorhead.
 124. Mary H. Baker.
 125. Charles H. Bolsta.
 126. H. J. Jager, 222 State Ave.
 127. Nestor Niemi, R. R. 1 Box 84, Aurora.
 128. Joyce Ranger.
 129. Ray Goodrich, Smith Mills.
 131. Mrs. Grace Stanley, P. O. Box 232.
 133. Evelyn Shumuway, 4300 Lakeland Ave.
 134. Paul Schmidt.
 135. C. E. Peterson.
 136. Mrs. A. S. Wheelock.
 138. Mrs. George Thompson.
 140. Mrs. Madora Allen, Box 279.
 141. Mrs. S. E. Ainsworth, 6216 35th St.
 142. Allan S. Anderson, 1514 White Bear Ave.
 143. Bertha Lindblom, 545 11th Ave., N.
 144. John L. Pisek, 379 So. Saratoga Ave.
 145. Mrs. Jane Thyer, 1740 East 7th St.
 146. D. F. Glendenning, 682 Holly Ave.
 147. Orton L. Miller, 863 Saal St.
 148. Wm. H. Lamson, 2083 Carroll.
 150. C. D. Risser, 148 W. Summit Ave.
 151. D. Miller, 832 Rainey St.
 152. A. W. D. Stegner, 95 S. Baldwin Ave.
 153. C. H. Stewart, 2151 Commonwealth Ave.
 154. E. H. Swain, 651 Sherburne Ave.
 155. Mrs. Henry Davenport.
 156. August Walden, R. R. 1, Box 170-A.
 157. Mrs. Madaline Johnson.

MINNESOTA (Continued)

158. V. T. Conklin.
159. Lucille Horton.
160. Mrs. Alma Bjork.
162. Mrs. Charles Worthley.
163. Joseph Shaur, F. D., Hutchinson.
165. Michael Warga, Jr., R. R. 1, Hold-
ingford.
166. Grace Rasmussen, 628 Warren Ave.
167. William Atkinson, 715 Forest Ave.
168. Mrs. Clyde Gilhousen.
170. Mrs. Sanfred Koski, R. R. 3, Clo-
quet.
171. Mrs. Charles Stith.
172. Mrs. Leslie Bell.
174. Agnes Nelson.
175. Thomas McDonald.
176. Mrs. Isabel Hodorff, R. R. 2, Box
140, Royalton.
178. D. A. Nutting.
180. Mrs. F. W. Schauer.
181. George Berglund.
182. R. E. Hodgeson.
183. Mrs. S. A. Nystrom.
184. Mrs. Gertrude M. Davis.
185. J. M. Davies.
186. Mrs. B. Bitzer.
187. Mary E. Curtis, 375 W. 5th St.
188. J. Matson, 108 E. Howard St.
189. Mrs. H. C. Canfield.
190. Mrs. N. A. Wedge.

MISSOURI

1. Helen Snelling.
2. Thomas Hill.
3. C. L. Ford.
4. Mrs. Fanny Selover, Box 65.
6. Mrs. Myrtle Haugh, Oakland.
8. Kirk Jones.
9. T. A. Morrow, R. R. 1, Hancock.
10. Mrs. Ralph Rubottom.
11. Mrs. Maggie Johnson, Weaubleau.
12. Mrs. James Buntin.
13. Crosby C. Johnson.
15. May Green.
16. R. L. Livingston, R. F. D. 2.
17. Sylvia Pemberton.
18. J. M. Richardson, 36 West 65th St.
Ter.
19. J. Earl Clark, 4110 Norledge Pl.
20. Cora B. Wells, 2835 Campbell St.
21. Lucille Black, 3600 Walnut.
23. F. J. Johnson, 331 Harwood Ave.
24. L. E. Phillips, 2740 Sutton Blvd.
26. Fred A. Woody.
27. Sallie B. Stewart, 345 S. Wood.
28. Mrs. B. J. Billeter.
29. J. C. Feemster, R. 1.
30. Annabell Weaver, R. 1.
31. Mrs. S. J. Douthitt.
32. Leslie F. Hauck, 2211 Frances St.
33. Mrs. C. D. Gomel, 3218 Seneca.
34. R. L. Griesbach, 5339 Quincy St.
35. Truman M. Post, 5678 Cabanne.
36. Mrs. Elizabeth Scott, 4956 Clayton.
37. Geo. D. Wobbe, 6301 Washington.
38. Lillia E. Stadler, 6919 Arthur Ave.
39. J. G. Hewitt, 6229 Southwood.
40. Mrs. Martha Stroup, 1946 Sidney St.
41. F. C. McEachron, 7361 Wellington.
42. Elizabeth C. Landmann, 1306 S. Ohio
Ave.
43. Essie Broyles, R. 5.
44. John M. Conkling, 1237 Benton Ave.
45. Mrs. Wm. Byrd.
46. W. A. Brotherton, Carrollton.
47. Eugene Harryman.
48. Charles L. Howe, 1623 Annalee Ave.,
Brentwood.
49. E. W. Metcalf, 140 S. Gore Ave.
50. Dorothy Cutter, 620 Fairview Ave.
51. Scela Crance, Flemington.

52. Edw. Beasley, 2323 Laurel, Texar-
kana, Ark.

MONTANA

1. Mrs. H. W. Beasley.
3. Mrs. C. A. Foster.
5. Mrs. Pearl Duppler.
6. Mrs. R. P. Warden
7. Mrs. W. A. Conwell.
8. Marguerite Settergren, 1130 No. 31st
St.
9. Adam Schoessler, R. 1.
10. Lucille Wagner, Polytechnic.
11. J. S. Torrence, 3924 1st Ave., S.
13. Mrs. Ethel James.
15. Fred Downing.
16. Morris M. Viele, 2037 Oregon Ave.
18. Theodore Kaber.
19. Mrs. J. C. Edmondson.
20. Mrs. F. A. Adams.
21. Mrs. Frank Hull.
22. Adam Breer, Froid.
23. Mrs. D. M. Daniel.
26. Wm. C. Rowley.
27. Osa Foree, Olive.
28. Mrs. Leah Meyer.
29. M. M. Liebelt, Nohle.
30. E. Falkenstern, Terry.
31. Mrs. A. R. Hanson.
32. Mrs. John Hermansen, Box 112.
33. Mrs. Ida M. Dietsch.
34. Roy Huber.
35. K. C. Thompson, 116½ W. Benham
St.
36. John McKenzie, 1105 3rd Ave., N.
37. Mrs. Robt. P. Ross.
38. Philipp Schafer.
39. Mrs. Nellie Ashley.
40. Mrs. Minnie Duel.
41. Mrs. M. Beers.
44. Jacob Batt, Box 628.
45. Florence Goodson, 213 So. 5th St.
46. Gwendolyn Band.
47. G. G. Schmidt.
49. Enoch Land.
50. Mrs. Arthur Wilkinson.
51. Mike Kallis, Clinton.
52. Mrs. Neva Lehson, 433 Keith Ave.
53. Mrs. Grace Rademacher, Acton.
54. Mrs. Myrtle A. Lee.
55. Mrs. Ben Fisher.
58. Oneta M. Roy.
59. Mrs. John Ludwig.
60. Mrs. Miles Carrington.
61. Jacob Ehret.
62. Mrs. R. B. Stillwell.
63. Mrs. Mary J. Whipple, 26 Lewis Ave.,
Billings.
64. Mrs. James Leslie.
65. Mrs. Magdalene J. Seeley.
66. Mrs. F. C. Metzger.
67. Mrs. J. H. Johnston.
63. Mrs. M. H. Frederickson.
69. E. H. Nelson, Box 646.
70. Henry Haffner.
71. Fred Glantz, Lolo.
72. Mrs. Grace Burnett.
74. Jacob Gackle.
76. Wilhelm Naft, Huntley.

NEBRASKA

1. Lila McAndrew.
2. Grace S. Weitzel.
3. F. R. Furse.
4. F. H. Smith.
5. C. W. Recknor, Bradshaw.
6. Anton Nelson.
7. Rodney Pitman.
8. Zelma Smith.
9. Mrs. Elizabeth Reasoner, 1625 Boyd
St.

NEBRASKA (Continued)

10. Mrs. Olive S. Lewis, Crofton.
11. Harry Sims, 1303 Ninth St.
12. Mrs. Mary S. Harmon.
13. Mrs. Emma Nellor.
14. Mrs. Carrie A. Pedley.
15. H. E. Lotspeich.
16. Louis Armstead.
18. Mrs. C. J. Fletcher.
19. Ira Cooney.
20. Mrs. Mildred Shacklett.
21. A. I. Cram.
23. M. D. Carroll.
24. Lizzie Eastman.
25. E. C. Baltensperger, Nebraska City.
27. Mrs. F. A. Barta.
28. Marion H. Crites, 246 Mears St.
29. Mrs. Celia Trullinger.
30. Mrs. L. K. Orr.
31. Lisle L. Wait.
32. Mrs. R. M. Campbell, 2920 Fourteenth St.
33. Henry Deunk.
34. Mrs. M. H. Davis.
35. Mrs. Leonhard Peterson.
36. Mrs. A. W. Schaum.
37. Mrs. J. A. Lothrop, R. F. D.
38. Ben Busbom.
40. Adam Hood.
41. Mrs. Harry R. Wilkinson.
42. Charles Schram, Ponca.
43. Mrs. E. E. Laidig.
44. Mrs. Wm. Richards, Box 227.
45. W. E. Anderson.
46. A. J. Clement.
47. Mrs. E. B. Cox.
48. M. O. Patterson.
49. Pauline Weaver.
50. Mrs. M. M. Calkins.
51. Mrs. O. E. Miller.
52. Estle D. Austin.
53. Mrs. Alfred Carstens, 737 No. K St.
54. William Yokel, Box F.
55. John Weber, Sr.
56. Mrs. John Keller, Seward.
57. Mrs. George L. Koehler, Box 314.
58. Mrs. W. J. Welch.
59. Lloyd Softley.
60. Cecile Sopher, 309 E. 8th St.
61. Casper H. Amen, 507 E. First St.
63. Dietrich Brunken.
64. Mrs. E. W. Dickson.
65. P. H. Robinson.
66. Mrs. Melvin E. Kitzinger.
68. George Helzer, 106 East A St.
70. Mrs. Flora Snee.
71. George Schneider, Jr.
72. Mrs. Wm. Tillman.
73. Mrs. Ray Yauney.
74. Dorothea Toogood.
75. George Stimbert, R. R. 1.
76. Mrs. Arthur D. Knight.
77. H. C. Hooker.
78. Mrs. George McMurray.
79. Mrs. J. E. Winchester, 631 No. 24th St.
80. Mrs. Margaret M. Anderson, 20th & D Streets.
81. Mrs. Taylor Wilson, 2413 P St.
82. Conrad Keller, 1330 So. 9th.
83. Alex Miller, 2434 So. 14th.
84. Henry Reichel, 1207 Charleston.
85. John Dell, 1026 So. 8th St.
86. Bessie Wesely.
87. Mrs. Grace Dickson.
88. Mrs. O. D. Chilton, 504 E. First St.
89. George Gettman, R. F. D. 4.
90. O. G. Coglizer.
91. Mrs. E. H. Hughes.
92. Gwen Gillard.
93. Harry Olmsted.
94. Mrs. Ethel McGonnagle.
95. Elberta Spindler, 1001 Norfolk Ave.
96. Henry Busch, 713 Logan St.
97. Mrs. O. J. Peterson.
98. Christine Peterson, 4308 Camden Ave.
99. Mrs. George Speiser, 208 No. 37th St.
100. Mrs. Fred Wells, 5306 So. 39th.
101. Lucy Mack, 2520 No. 51st.
102. Mrs. Floyd Luff, Unadilla.
103. Mrs. Ray Kinney, Elgin.
104. Mrs. Wm. Kautz.
105. C. B. Brande.
107. S. J. White.
108. Mrs. Jessie Bacon.
109. Florence Kellogg.
110. Mrs. Ada Hunt.
111. Mrs. George Williams, R. R. 1, Lincoln.
112. Oliver Emmert.
113. Robert Serr, 1127 Fifth Ave.
114. S. G. Spurling.
115. D. C. Vining.
116. Agnes Pence, 640 So. Second St.
117. Mrs. Grace Merrill.
120. R. J. Drewelow.
121. Mrs. Millard Johnson.
122. Mrs. W. S. MacDonald.
123. J. G. Giebelhaus.
126. Mrs. Tony Rogers.
127. Mrs. Victor Madsen.
128. Mrs. Irving Larsen.
129. Mrs. Anna Grothman.
131. Ollie Newsom.
132. Mrs. F. H. Whitlake.
133. Mrs. Glenn Sack, Shelby.
134. J. H. Domingo.
136. Mrs. W. A. Kerl.
138. Dora B. Wood, 912 Burlington Ave.
139. Henry Helzer, 929 Division Ave.

NEW HAMPSHIRE

1. Mrs. Bertha F. Neal.
2. Albert O. Yeager.
3. Mrs. Carrie L. Clark.
4. Elliot B. Watson.
5. Mrs. Edith Flanders.
6. Frederick W. Brown, Manchester Rd.
7. Mrs. Daisy S. Eastman, R. F. D.
8. Elizabeth A. Dodge.
9. G. H. Caughey.
10. George A. Page.
11. Frank B. Coult.
12. Mrs. Harriet R. Ames.
13. Alma Lakeman, R. F. D. 1, Barnstead.
14. Mrs. Herbert M. Hill.
15. Mrs. Gladys Aldridge.
16. Mrs. Julia M. Reed, R. F. D. 1, Woodsville.
17. Mrs. Maurice Newton.
18. Mrs. Elwood Ebie, 83 Spring St.
20. Fred James.
21. Henry S. Twitchell.
22. Raymond Cavis.
23. Henry E. Stickney.
24. Mrs. Paulina T. Sargeant.
25. Louis D. Morrill, R. F. D. 11, Penacook.
26. Mrs. Jessie Holmes.
28. T. J. Frizzell.
29. Lucretia P. Chandler.
30. Walter W. Lane.
31. Harry S. Kelley.
32. Deane A. Hilliard, 1 Beechmont St.
33. Mrs. Grace Y. Cummings.
34. Robert J. Jewell, Church St.
35. Mrs. Richard S. Emery, 39 Lake St.
36. Edward A. Dame, Box 163.
37. Mrs. Winifred Moody.
38. Paul J. Dixon.
39. Mrs. Hazel Deming, R. F. D. 4.
40. E. W. Davis.
41. Mrs. Thelma Fearon.
42. Edward A. Farnum.

NEW HAMPSHIRE (Continued)

43. Mrs. W. S. Wells, West Andover.
 44. George W. Brown.
 45. Mrs. William P. Wood.
 46. Mrs. Annie B. Shepard.
 47. Mrs. F. N. Saltmarsh, 5 Nesmith St.
 48. Norman E. Seavey, 300 Central Ave.
 49. Perley Wiggin, 28 Oak St.
 50. Mrs. Sadie Grimes.
 51. Mrs. Mary I. Stone.
 52. Stanley R. Shimer.
 53. Mrs. Clellie M. Calef.
 54. Mrs. Emma B. Baldwin.
 55. Frank H. Follansbee.
 56. Caroline S. Thompson.
 57. Mrs. Verna O. Hunt.
 58. Mrs. Eva M. West.
 59. Leroy B. Burpee, 56 High St.
 60. Mrs. Leora Otis, 94 No. Main St.
 61. Grace G. Blodgett, Fitzwilliam Depot.
 62. Mrs. Elsie B. Pettie.
 63. Paul H. Rich.
 64. Mrs. Frank E. Cheney, Hueber Court.
 65. Bessie C. Rowell 83 So. Main St.
 68. C. Frank Page, R. F. D. 2, Laconia.
 69. Mrs. Mabelle S. Freihofer.
 70. Alzira E. Gregg, 63 Church St.
 71. Roy G. Hamlin.
 72. Mrs. Lester E. Brigham.
 73. Mrs. Lenora S. Brewster.
 74. Mrs. Lucy A. Brooks.
 75. Lillian A. Odell.
 76. Flora L. Kimball, Dunster Ave.
 77. Mrs. Anne D. Pressey.
 78. Anna M. Cole, R. F. D. 2.
 79. Abbie F. Wearé.
 80. Rev. Frank Pearson.
 81. Mrs. Marion Linthwaite, Box 128, Hanover.
 82. Arthur H. Bayse, 24 Rope Ferry Rd.
 83. Mrs. Clara E. Kenniston.
 84. Mrs. N. Della Carbee.
 85. Mrs. Alice M. Smith, East Hebron.
 86. Mrs. Maude M. Burnham.
 87. Arnold C. Blake.
 89. Mrs. Annette S. Nelson.
 90. Mrs. George S. Hall, 45 Main St.
 91. Ralph W. Hebb, 3 Fairview Terrace.
 92. Mrs. Beryl R. Orde.
 93. Mrs. Alice Y. Poor, R. F. D. 4, Manchester.
 94. Mrs. Eunice M. Rice, Contoocook.
 95. B. F. Cann.
 96. Edwin S. Huse, 43 Franklin St.
 97. Harry E. Applin, 200 Roxbury St.
 98. Mrs. Ruth B. Armstrong.
 99. Mrs. Emily H. Clark, R. F. D. East Kingston.
 100. Karl E. Smith, 60 Avery St.
 101. C. Urban Shorey.
 102. Mrs. Edith Merrell, Alstead.
 103. C. Elbert Dole, 31 Elm St.
 104. Mrs. Nellie J. Durgin.
 105. Mrs. Susie B. Hurd.
 106. Mrs. Oswald Ramage.
 107. Mrs. Karl J. Brummer, 11 Brummer Place.
 108. Mrs. Milton Kay, 24 Redington St.
 109. Mrs. Inez Lovering.
 110. Mrs. Harriet B. Warren.
 111. Walter B. Stewart.
 112. Leeman Wormwood.
 113. William C. Heath, 77 Liberty St.
 114. Chester W. Jenks, 36 Clarke St.
 115. Mrs. Charles W. Adams, 10 Malvern St.
 116. Harold E. Johnson, 98 Riddle St.
 117. Mrs. Elva C. Bemis.
 118. Mrs. Lena B. Miller.
 119. Mrs. Charlotte Lance.
 120. Morris G. Penniman.
 121. Josiah N. Henderson.
 122. Joseph C. Jasper, 17 South St.
 123. Mary C. Jones, Box 11.
 124. Mrs. Emily C. A. Hartshorn.
 125. Fred D. Cross, 26 Berkeley St.
 126. Ralph M. Parker, 35 Chester St.
 127. Mrs. Etta M. Tolman, R. F. D., Box 49, Chesham.
 128. Mrs. Octavia White.
 129. Mrs. Alice J. Coe, Box 112.
 130. Mrs. Laura E. Frink.
 131. Mrs. Albro L. Balch.
 132. Mrs. Alice Kingman, 3 Gerry Ave.
 133. Ada R. Tenney.
 134. Mrs. Helga Anderson, Box 54, Guild.
 135. Richard E. Parke.
 136. Edward M. Smith.
 137. Mrs. Elinor C. Moulton.
 138. Aura A. Morse.
 139. Mrs. Roxanna E. Richardson, Northwood Center.
 140. Mrs. Bessie A. Bean.
 141. Bertha E. Braynard.
 142. Mrs. Helen A. Smart.
 143. Mrs. Altha L. Gile.
 144. Mrs. Mary E. Wood, R. F. D. 1.
 145. Everett H. Farnum.
 146. Mrs. Maude G. Ballard, 59 Washington St.
 147. Mrs. Eugene M. Ware, 27 Pine St.
 148. Mrs. Elizabeth H. Underhill.
 149. Blanche L. Wright.
 150. Mrs. Edith S. Jackson, 4 Loudon Rd.
 151. Nettie M. Armstrong, 38 Highland St.
 152. John B. Mooney, 21 Prospect St.
 154. Walter E. Quimby, Jr.
 155. Florence Danforth.
 156. Mrs. Ruth L. Dow, 15 Portland St.
 157. Mrs. Bessie Baker, Marlboro.
 158. Emma L. Foss, R. F. D. 2.
 159. Mrs. S. F. Raynes, 20 Whipple Rd., Kittery, Maine.
 160. Mrs. Elizabeth A. Colburn, Main St., Salem Depot.
 161. John Apkarian, 50 Salem St., Methuen, Mass.
 162. Mrs. Blanche W. Fellows.
 163. Mrs. Sarah R. Whitehouse.
 164. Jonathan M. Bodwell.
 165. Phil O. Wentworth, 45 Prospect St.
 166. Mrs. Susan B. Parker, Amherst Rd.
 167. Sally A. Owen, Seabrook.
 168. Mrs. Jennie Wells.
 169. Howard A. Goodspeed, "Hillandale".
 170. Mrs. Helen L. Gowen.
 171. Carlos N. Gould.
 172. Mrs. Bessie Jewett.
 173. Mrs. Bessie V. Davis.
 174. Floyd E. Britton.
 175. Mrs. R. L. Lane, East Swanzey.
 176. Mrs. Gertrude M. Martin, Box 11.
 177. Mrs. Alvin W. Holt.
 178. Ruth E. Gale, 6 View Rd.
 179. Mrs. Marguerite S. Merrifield, Prospect St.
 180. Mrs. Lydia Julin, Box 28.
 181. John A. Edgerly.
 182. Louise S. Eastman.
 183. Samuel H. Paul.
 184. Carlton E. Sparhawk.
 185. Zora C. Clough.
 186. George P. Fowler.
 187. Sarah E. Sawyer, R. F. D. 1, Box 57, Warner.
 188. Mrs. Aurilla V. Butts, Box 44.
 189. Richard W. Dunklee, 20½ Maple St.
 190. Mrs. Ellen Hall, Westmoreland Depot.
 191. Mrs. Grace L. Joyce, West Andover.
 192. Mrs. Ida P. Davenport.
 193. Mrs. Fred E. French.
 194. Mrs. R. E. Hammond.
 195. Mrs. Frederick E. Meader.
 196. Mrs. Celia M. Brown.
 197. Clarence F. Coffin

NEW YORK

1. B. O. Burgin, 25 Van Schaick Ave.
2. Mrs. Belle F. Robinson, 17 Barclay St.
3. Chas. Hotchkiss.
4. Mrs. A. J. Bundy.
5. R. Nelson Brown.
6. Mrs. Alice Warner, Riverhead.
7. S. B. Morse
8. H. R. Talmage, Riverhead.
9. Mrs. H. H. Bowles.
10. Mrs. Geo. Matteson.
11. Jas. K. Gardner.
12. Anna O. Collins.
13. Frank A. Sherry.
14. Anna M. Ball.
15. S. A. Alden, 31 Howard Ave.
16. L. H. Bryant, 105 Chestnut St.
17. Evelyn King, 35 Ridge St.
18. Mrs. Rena Davis.
19. W. H. Warrington.
20. Grace E. Brown.
21. Dr. F. E. Graves.
22. Mrs. Raymond Parsons.
23. Chauncey F. Kingsley.
24. Mrs. A. H. Landon.
25. Clarence T. White, 159 Anderson Pl.
26. Mrs. Norah Bahrt, 50 Olson St.
27. Robt. Smith, 97 Walnut St.
28. Mrs. C. F. Duchscherer, 65 Kinney Ave., Kenmore.
29. C. F. Harmony, 78 Barnsdale Ave.
30. W. H. Sawyer, R. D. 3, Watertown.
31. Mrs. Mae A. Blackman, R. D. 2, Lockport.
32. Julia Curtis.
33. Mrs. Bertha E. Moore.
34. Chas. J. Robinson.
35. Mrs. Geo. H. Hart.
36. Floyd J. Salter.
37. Jas. R. Glezen, R. D. 1, Lisle.
38. May Maxwell, R. D., Sprakers.
39. Mrs. Anna P. Davis.
40. L. S. Randall.
41. Mrs. Alfred P. Brown.
42. E. T. Rowell.
43. Clara A. Worden.
44. Wm. Atkiss.
45. Edith Allen.
46. Ida M. Fowler.
47. Miss L. M. Temple, 265 Bridge St.
48. Mrs. F. J. Bentley, 32 Lincoln Ave.
49. Alice L. Horton, 25 Garfield St.
50. Mrs. Edith Cummings, R. D. 1, Oxford.
51. Rev. G. H. Buck.
52. Mrs. Warren A. Lee, Crown Point Center
53. Mrs. Jean D. Lyford.
54. Mrs. B. J. Jennings, West Danby.
55. Laura Young.
56. Mrs. C. E. Dunaway.
57. Elon W. Cook.
58. L. L. Barber.
59. Rev. R. F. Gamble.
60. Mrs. Wade Hastings, R. D., Brush-ton.
61. L. W. Davison, 11 Flint Rd.
62. Mrs. Harold Webb.
63. Willis Clark.
64. Fred R. Klein.
65. C. H. Rice.
66. A. E. Weaver, 208 W. Gray St.
67. Mrs. Anna L. Ide, 1127 Lake St.
68. Mrs. Thelma Starks, Weedsport.
69. Mrs. Grace Blackwell, Dudley Ave., Union.
70. W. B. Saleno.
71. Arthur F. Terry.
72. Mrs. E. C. Stewart.
73. C. M. Story.
74. Mrs. Jenny Johnson.
75. Mrs. Fred Caster, R. D. 1.
76. Mrs. Effie G. Barnum, R. D. 4, Al-bion.
77. E. M. Biggs, 82 Kilburn Rd.
78. Mrs. Raymond Smith.
79. Vera Mace.
80. R. B. Haviland, Esq.
81. Wm. Hughes, 13 Factory St.
82. Norman E. Potter.
83. R. G. Morey.
84. Mrs. Emma L. Marsh, R. D. 4, Cort-land.
85. May B. Robson.
86. Mrs. Grace Augur.
87. Mrs. Henry Burger.
88. Frank L. Greene.
89. Mrs. Geo. Bartlett.
90. Rev. G. E. Boyce.
91. Clara M. Underwood, R. D. 1.
92. Mrs. D. A. Lamson, R. D. 1, Middle-town.
93. Mrs. Channing Brayman, Middle-burg.
94. J. C. Hart, 44 Curtice Rd.
95. L. E. Patterson, 205 E. State St.
96. Lillian Frederick.
97. Kenneth Keenly, 32 Van Buren St.
98. J. E. Miller, 103 Linwood Ave.
99. Edwin E. Smith.
100. Mrs. Blanche Isham.
101. Mrs. Agnes Cheney.
102. Edsel Flowers, Second Ave.
103. Mrs. Adah Meyn.
104. Mrs. Wm. Brennon.
105. Mrs. Frank E. Benedict.
106. Homer M. Dunn, R. D. 1, Lisbon.
107. Mrs. Bertha Howland.
108. Mrs. H. G. Hall.
109. D. R. Lean.
110. Mrs. Wm. Stoney, 245 Washburn St.
111. Robert Power, R. D. 1, Norfolk.
112. Myron H. Carter, Ira.
113. Mrs. Marie V. Drayer.
114. Mrs. Ella Brown.
115. Mrs. Mary Del. Emerson, R. D. 1, Johnson City.
116. C. L. Beebe.
117. Mrs. Leona Hitchman.
118. Allan P. Sill.
119. Mrs. A. W. Jennings, R. D. 1, Green-ville.
120. Abby H. Miller, West Cocksackie.
121. E. J. DeWitt, 26 Chestnut St.
122. Lena Everett, 173 Linden Ave.
123. C. A. Williams, Rhinebeck.
124. Mrs. G. H. Sager.
125. Mrs. Samuel Radley, Stafford.
126. Samuel H. Miller, Millers Place.
127. Mrs. A. A. Stoughton, 169 Elm Ave.
128. Leroy E. Griffith, Bella Vista Rd., Tucka-hoe.
129. Mrs. Nelson Clark.
130. Maud Saxton.
131. Mrs. S. G. Sloan, 149 Renwick St.
132. Mrs. E. P. Gero.
133. B. H. Richmond, New Lebanon Cen-ter.
134. Mrs. Harrison Smith.
135. Miss P. Lincoln, 3506 Hull Ave.
136. Carl Anderson, 2919 Greene Pl
137. E. Kretschman, 601 E. 170th St.
138. Chas. F. McConnell, 87 E. 236th St.
139. John Evans.
140. R. A. McDermott, 485 Bainbridge St.
141. Rev. W. A. Suominen, 735 44th St.
142. Mrs. Ethel Holmes, 9502 Ave. K.
143. Joseph Wagner, 89 Sterling St.
144. C. H. Tapping, 229 Willoughby Ave.
145. Wm. Newman, 1163 85th St.
146. John L. Beinert, 27 Sterling St.
147. A. C. Brauningfer, 2059 E. 21st St.
148. Mrs. W. Y. Chandler, 1612 E. 22nd St.
149. J. W. Sergeant, 672 Decatur St.
150. W. B. Sievers, 2133 67th St.
151. M. W. Aston, 953 E. 22nd St.
152. M. E. Bates, 16 Underhill Ave.
153. H. N. Edmonds, 873 E. 9th St.
154. Frank H. Kraft, 75 Hicks St.

NEW YORK (Continued)

176. A. E. Parr, 175-17 145th Ave., Jamaica.
 177. Marguerite C. Grotte, 533 52nd St.
 178. C. W. Ripplier, 626 Madison St.
 179. Kalmah Anderson, 1187 Lincoln Pl.
 180. Henry W. Hodges, 433 75th St.
 181. John Oster, 132 Fifth Ave.
 182. Frank H. Wells, 48 McDonough St.
 183. Y. S. Mardiguian, 152 E. 34th St.
 184. Paul H. Nisley, 415 W. 24th St.
 185. L. F. Pierre, 308 W. 136th St.
 186. Mrs. Margaret Earl, 167 W. 145th St.
 187. John Griffith, 601 W. 176th St.
 188. Mrs. Annie Wilson, 3224 104th St.
 189. Rodger Sumdeau, 41-44 48th St., Sunnyside.
 190. Fred H. Mead, 146-17 Northern Blvd.
 191. Walter Faithurst, 93-35 71st Drive.
 192. Pearl Stoute, 399 Livonia Ave., Brooklyn.
 193. Elizabeth Gerry, 109-97 142nd St.
 194. W. B. Potter, 410 W. 24th St., N. Y. City.
 195. Alex. Fox, 109-17 211th St.
 196. Harriet M. DeForest, 8786 116th St.
 197. Mrs. G. L. Seward, 8527 122nd St.
 198. L. R. Herzog, 122-09 Beach Channel Drive.
 199. Fred G. Hollender, 9206 89th Ave.
 200. R. Kaltenbach, 8658 110th St., Richmond Hill.
 201. Mrs. H. L. Siemon, 102 Guyon Ave.
 202. O. Nilsen, 180 Yetman Ave.
 206. N. J. Davis.
 207. Mrs. H. H. Taft.
 208. Mrs. Edith M. Frost.
 210. Mrs. B. B. Hoag, R. D. 1, Norwich.
 211. Mrs. Harry Bossart, 8 N. Lyon St., Batavia.
 212. Ella Neal.
 213. Harry G. Hart.
 214. Frisbie Fuller.
 215. Ella Cranston.
 216. Mrs. J. R. Bellows.
 217. Lena Idler.
 218. Mrs. G. R. Stedman, R. D. 2, Chittenango.
 219. Bertha M. Allen, R. D. 3, Gasport.
 220. W. S. Silsby.
 221. Mrs. Agnes T. Latham.
 222. Mrs. A. D. Grannis.
 224. Elizabeth Limebeck.
 225. Pearl A. King.
 227. T. F. Leary.
 228. W. A. Pine, R. D. 2, Sanquoit.
 230. Allen F. Speer, North Greece.
 231. Dr. Frank Overton.
 232. Wm. F. Lease, 450 Washington Ave.
 233. Lucy E. Silver.
 235. Mrs. Cora M. Ash.
 236. Phillip Keil.
 237. Mrs. Judith Bennett.
 238. Fred Patrick, R. D. 3.
 239. John D. Jones, R. D. 1.
 240. Grove B. Smith.
 241. Mrs. Arthur Brachner, 64 Brad St., Sea Breeze.
 242. Mrs. Elmer L. Persons.
 243. Mrs. Ray Gaylord.
 244. Cleona Glass, 64 Market St.
 245. Chas. Walters.
 246. H. W. Damon.
 248. Elsie Petterson, R. D. 1.
 249. Cary B. Rogers.
 251. Harry Crow.
 252. Fred Roat, Stanley.
 253. Hugh Jones, Barneveld.
 254. W. W. MacFarland, 1119 3rd St.
 255. Ethel Lent.
 256. Mrs. Ruth B. Baker.
 257. Gomer Davies.
 259. Mrs. Agnes Parnell, R. F. D.
 260. Daniel R. Young.
 261. Leslie T. Wells.
 262. Alice M. Denny, 916 South Ave.
 263. Mrs. R. M. Smith, 48 Presque St.
 264. E. L. Foskett, 63 Locust Ave.
 265. Fred F. Pond.
 266. Mrs. D. A. Cooke.
 267. Mrs. Mary S. Holton.
 268. Mrs. Hattie M. Harter, R. D. 2, Waretown.
 269. A. E. Seaman.
 270. Mrs. C. C. DeLisle.
 271. H. Hydorn, Laistonia.
 272. Dr. J. M. Hastings.
 273. Nina E. Snyder, 72 Livingston St.
 274. Irving B. Farrand.
 275. C. P. Dickerson.
 276. M. H. Clapp, 149 Edgemont Rd.
 277. Mildred L. George, 1822 Becker St.
 278. Mrs. C. A. Lockwood.
 281. Mrs. Byron Freelan.
 282. Mrs. H. N. Kutschbach.
 283. J. E. Tufts.
 284. Milford Ostrander.
 285. Mrs. Will Tompsett.
 286. Mrs. Fred L. Gonyea.
 287. Mrs. F. H. Filkins, R. D., Berne.
 288. Mrs. Lawrence Gibson.
 289. Mrs. Walter Holmes, R. D.
 290. Rhodel Stanton, Greenville.
 291. Alice S. Pledger.
 292. Miss Cozard Goodhardt.
 293. Mrs. H. S. Carpenter, Bangall.
 295. John Gelhorn.
 296. J. G. Allen, R. D. 4, Cortland.
 297. E. W. Wilson, 1034 Wadsworth St.
 298. Geo. H. Cain, 240 Stafford Ave.
 302. Judge W. A. Glen, 232 E. Onondaga St.
 303. Ernest Post, R. D., Monsey.
 304. S. R. Moore.
 305. Mrs. Florence Houranlan, 1002 Peoples Ave.
 309. J. Francis Owen, 1417 Flag Ave.
 310. R. E. Roberts, 311 Pleasant St.
 311. Mrs. C. A. Clarke, 6 Fairfax Pl.
 312. Mrs. Harold Burton.
 313. Mrs. Elizabeth Dickinson.
 314. Miss Evelyn Rowley.
 316. Frank S. Hicks.
 317. M. W. Smith.
 318. H. L. Scovill, P. O. Box 64.
 319. Wm. D. Moran.
 320. Carl Andree, 867 7th Ave., N. Troy.
 321. Mrs. Robert Boyd.
 322. Mrs. Fred G. Olmstead, Holcomb.
 324. Gwilym Griffiths, R. D. 1.
 325. Mrs. Mary Poyle, Whitesboro.
 326. Mrs. Harry J. Brink, Sr., R. D. 2.
 328. Mrs. Ella Cross.
 329. Mrs. W. F. Rugg, 97 Robertson Ave.
 330. Dr. Harry D. Rogers, 63 DeKalb Ave.
 331. James Holden, 17 Midland Ave.
 332. Mildred Brown.
 333. W. B. Goodnow.
 336. Jos. Winterstein.
 337. Ella Morton.
 339. Ralph L. Boag.
 340. Albert Reesor, R. D. 2, Markham.
 341. Wm. Reesor, R. D. 3.
 342. R. M. Paisley, R. D. 3.

NORTH CAROLINA (Colored)

2. Thelma E. Low.
 5. E. W. Harris, R. D. 2.
 7. Andrew Hudson.
 8. Mrs. Vandellia Davis.
 9. Mrs. Courtney Godette, 516 Cedar St.
 17. Mrs. Lula Atkins, R. F. D.
 19. Colet Arrington.
 20. M. A. Wyché, 600 S. McDowell St.
 22. J. W. Woodon.

NORTH CAROLINA (Colored) (Cont.)

23. Beada Watson.
24. Mrs. Shelya Russell, 93 Cline St.
27. Mrs. Maggie Winglet.
28. Mrs. Jessie L. Simmons.
30. Henry K. Bethea, 707 Pickett St.
34. Pearl Highsmith.
37. D. J. Wright.
38. Mrs. G. J. Smith, 417 Gillespie St.
39. Mrs. Carrie Smith, R. D. 6, Box 68.
40. Frank Mosley.
41. Mrs. Bettie Cannaday.
45. George D. Rives.
49. W. A. Hayes, 1107 Perkins St.
50. Grace Ruffin, 1007 Benbon St.
52. Mrs. Evalyn Wilson, R. D. 1, Box 89.
54. David C. Horton, Moncure.
55. Mrs. Flossie Johnson.
56. Mrs. Montie Brower.
57. W. H. Henderson.
58. James Hargrove.
59. R. W. Holden.
61. Kermit Simrel, 213 Taylor St.
62. Willie Saulter, 1404 Davis Ave.
63. J. A. Rogers.
64. L. Nora McKenon.
66. William Alexander, Lincoln Academy.
70. J. A. White.
71. Robert Kersey.
72. Mrs. Iola Forbish.
73. J. F. Squires.
74. Mrs. Julia B. Ward.
75. Zennie B. Ward.
77. R. L. Bradshaw.
80. Alma B. Thompson, R. D. 4, Box 34.
82. Hunter Durham.
83. H. D. Bullock.
84. J. W. Thomas, R. D. 5, Sanford.
86. Mrs. Zephia Sawyer, 410 13th St.
88. W. H. Barbee.
89. Daisy Wooly.
91. Mrs. Ira Cook.
92. Mrs. Maggie Graham.
93. P. H. Howard.
94. Mrs. Shearn.
95. Charles McCabe.
96. G. T. Moore.
97. Darius Mann.
98. Mrs. Delia Womack, R. D. 5, Sanford.
102. Johnnie Harris.
103. Mrs. Mary L. Womble.
104. Mrs. Fannie Kinsey.
105. N. R. Richardson.
107. James M. Burns, 729 S. Blount St.
108. Laura Moore.
109. S. Rogers.
110. Samuel J. Dunn, R. D. 2.
114. Maud Taylor.
116. Mrs. Emma Hooker, R. D. 3.
117. J. W. Thomas.
118. Mrs. Johnsie Johnson.
125. Velva Hall.
126. A. T. Click, R. D. 1.
127. William Ambros.
128. Mrs. Ora Lassiter, Farmer.
129. Mrs. Daisy Cross, Farmer.
130. Mrs. Sophia Pellum.
131. Mrs. Francis Robinson.
132. M. A. Davis.
134. Lula Smitherman.
138. Mrs. Clyde M. Jones, R. D. 1, Box 131.
139. Mrs. M. C. Ready, 620 Queen St.
140. Esther Wentz, 1218 14th St.
144. R. S. Richardson.
5. Christ Diede.
6. Donald Slingsby.
7. Mrs. Leonard Schmid.
8. Mrs. C. H. Morgan, Walcott.
9. A. C. Mogie.
10. Mrs. Guy Sawyer.
11. R. T. Hamilton.
12. Alvin Kroh.
13. Beatrice V. Grove.
14. Mrs. R. T. Heywood.
15. C. H. Nobes.
16. C. C. Russell.
17. Karl Haberstroh.
18. Mrs. Clara G. Overholser.
19. Vine D. Lord.
20. Mrs. W. E. Hoopes.
21. John L. Scheerer.
22. Mrs. Ben Cutler.
23. Mary Brown, Devils Lake.
24. Mrs. S. B. Niles.
25. Mrs. E. J. Mosher.
26. Mrs. O. C. Haug.
27. Allie Dickson.
28. Mrs. Alva Carns.
29. Mrs. Ethel Scouten.
30. Mrs. W. J. Dunwoodie.
31. Mrs. D. Ripley, Blackwater.
32. Ben Goodbird, Van Hook.
33. Mrs. Guy Packineau.
34. Adolph Sprenger.
35. Mrs. W. Sellner.
36. Adolph Dittus.
37. C. M. Will.
38. Mrs. Jennie Dysart.
39. Mrs. G. W. McCleary, 515 8th St., S.
40. Mrs. S. R. Shannon, Franklin Hotel.
41. Mrs. A. J. Metzgar.
42. Mrs. Frank Tischler.
43. Garthar Lyken.
44. W. L. Markus.
45. Daniel Flaig.
46. Andrew Moos.
47. Fred Frosz.
48. Mrs. R. A. Sterling.
49. Mrs. H. O. Stevens.
50. Fred Sievert.
51. Christ Gottschall, Benedict.
52. Emanuel Sackmann, Coleharbor.
54. Mrs. Carl Ungerecht.
55. Mona Cannell.
56. John Voegelé.
57. Fred Hauck.
58. Mrs. H. A. Allen, 1632 Belmont Rd.
59. Mrs. O. A. Eidsness.
60. Mrs. I. M. Law.
61. Mrs. L. E. Devan.
62. Edwin Nutz.
63. Mrs. John A. Kline.
64. Gotfried Schimke.
65. Mrs. Lowell H. Weber.
66. Mrs. Charles Vannie.
67. Mrs. Mont Monroe.
68. Fred Zuern, Jr.
69. Mrs. H. L. Stratemeyer.
70. Peter Schatz.
71. J. H. Watts.
72. Philip Rieger.
73. Mrs. Grace Hill.
74. Arthur Eneberg.
75. Mrs. M. W. Pease.
76. Mrs. Gordon Jefferson.
77. Mrs. M. M. Derr.
78. Mrs. Fred Inman.
79. Alvin Vesey, 701 Second Ave., S.
80. John Bossert.
81. George Elhard.
82. Mrs. Blanche Lawhead Palmer.
83. Peter Billigmeier.
84. John Billigmeier, Fredonia.
85. Gotthilf Miller.
86. Ingman Swinland.
87. Mrs. Fern Dulmage.
88. Mrs. T. Ostenberg, R. D. 1, Lemmon, S. Dak.
89. Mrs. Laura Cathcart.

NORTH DAKOTA

1. Samuel Konrad.
2. Mrs. Wallace Rhine.
3. Mrs. I. C. Elder.
4. Herman Heitmann, Martin.

NORTH DAKOTA (Continued)

90. J. E. Nelson.
91. Axel Johnson.
92. Mrs. Donald Brown.
93. Mrs. E. B. Nagle.
94. Mrs. Dan Campbell.
95. Mrs. A. W. Rice.
96. John E. Hunter.
97. Mrs. E. E. Culver.
98. Mrs. E. F. Langer.
99. Mike Weixel, Gackle.
100. William Trautmann, Cleveland.
101. Gottlieb Ross.
102. Mrs. Byron T. Connell.
103. Irma Peterson.
104. Mrs. P. R. Jenner.
105. Jacob Fetzer, Kulm.
106. Mrs. W. D. Wagar.
107. D. H. Griffith, 625 1st St., N. W.
108. R. P. Buehler.
109. Jacob Roemmich.
111. Mrs. Paul Zempel.
112. Robert S. Schulz.
113. Mrs. Edythe M. Piper.
114. Mrs. N. Halstenson.
115. Mrs. Florence Livers.
116. Mrs. Florence R. Taylor.
117. Mrs. E. A. Stoeffel.
118. Mrs. L. J. Madsen.
119. Frank Davison.
120. Mrs. L. H. Dethloff.
121. Ole Kolberg.
122. Mrs. E. P. Krogh.
123. N. G. Reese.
124. Mrs. Alpha Jeide.
125. Mrs. Joseph Michelson.
126. Mrs. E. W. Colgrove.
127. Mrs. Emma McLees.
128. C. S. Beighle.
129. John Bunker.
130. R. W. Cornell.
131. Mrs. Charles Pierce.
132. Mrs. Grace Anderson.
133. Mrs. W. E. Burhans.
134. Mrs. M. E. Roberts.
135. Mrs. Hugh Hinman.
136. Mrs. C. W. Lee.
137. Forest Daniel.
138. Mrs. Nels Molbert.
140. Fred Braun.
141. Andrew Saylor.
142. Prof. S. L. Mythaler.
143. Mrs. Fred Getchell.
144. Mrs. P. W. Miller.
145. Mrs. H. A. Field, 724 7th St., N.
146. Ethel Crow.
147. H. C. Edgerton.
148. Jacob Stobel, Ashley.
149. F. J. Saylor.
150. John Dallmann.
29. Bessie M. Green, 25 W. Main St.
30. H. A. Nixon.
31. Cora Howard, R. D. 1.
32. A. R. Drake.
33. Mrs. Alma Thomson.
34. Dorothy A. Bourn.
35. C. O. Goss.
37. Mrs. Rowenna G. Mazey, R. D. 1, Box 222, Masury.
38. Henry Leimbach, Vermilion.
39. Daniel H. Morgan.
40. Arthur Doering, R. D. 3, Wapakoneta.
41. Mrs. B. N. Price, R. D. 1.
43. Mrs. Helen H. Coats, Box 231.
44. Albert Wright, R. R. 3, Lima.
46. Agnes Watts, R. R. 2, Eaton.
47. Esther Ackerman, 1420 Garfield Ave., S. W.
48. Mrs. Emma Geuy.
49. Edna Ransom.
50. Herman M. Linton.
52. Maud Chrisman, R. No. 2.
53. Mrs. James Leslie.
54. Lewis J. Hissett, 155 S. Main St.
55. Mrs. Alva J. Williams, 223 N. Ham-b-den St.
56. Mrs. Gertrude Clinesmith, R. D. No. 2, Lodi.
57. Mrs. R. F. Myer, R. No. 2, Batavia.
58. Margareita McDonald.
59. Ethel Evans, 427 McGregor Ave.
60. Mrs. Sallie Lahke, 1823 Carll St.
61. Glenn Bush, Glenway & Quebec Rd.
62. Wm. A. Schoepflin, Ferguson Rd. near Werk Rd.
63. J. E. Richardson, 2402 Salutaris Ave.
65. Mrs. George B. Oldham, 23328 Lorain Rd.
66. Mrs. M. J. Wilmot.
67. George H. Ketteringham, 2020 View Rd.
68. T. B. Egeland, 2159 Morrison Ave., Lakewood.
69. Mrs. Thomas Piwonka, 5048 Broad-way.
70. Mrs. Elmer L. Jenkins, 1918 Broad-view Court.
71. George C. Bartlett, 27771 Gilchrist.
72. Milan J. Siebert, 6311 Hampstead Ave., Parma.
73. Mrs. Max C. Herbster, 9709 Loretta Ave.
74. John F. Rutland, 1373 E. 139th St.
75. Anna Belle Kron, 3377 E. 139th St., Cleveland.
76. Helen E. Lusk, 1934 E. 90th St.
77. C. S. Ettinger, 154 E. 214th St.
78. Mrs. Robert Smith, 1834 W. 48th St.
79. Mrs. Mary Griffis, 12815 Maple Ave.
80. Andrew M. Kramer, 1532 Northland Ave., Lakewood.
81. C. N. Ferry, 1562 Winchester, Lake-wood.
82. Llewelyn Daniels, 4875 E. 108th St., Garfield Heights.
83. W. Scott Eyman, 10809 Clifton Blvd., Cleveland.
84. Henry Volek, 7810 Homestead Ave.
86. Marguerite H. Grimm, 1015 E. 76th St.
88. Leon A. Hatch, 1517 Lauderdale Ave.
89. Mrs. Thomas Russell, 2592 W. 14th St.
90. L. C. Kent, 19917 Malvern Rd.
91. Harry Forsberg, 14408 Shaw Ave., East Cleveland.
92. W. C. R. Colquhoun, 3505 Tullamore Rd.
93. W. A. Hurd, 17832 Larchwood, S. W.
94. Mrs. Helen B. Peysha, 1010 Greyton Ave., Cleveland Hts.
95. Mrs. Bertha Mundy, R. R. No. 147, Nelsonville.
98. Alice D. McKee, 306 W. 9th Ave.
99. Kenneth L. Sater, 840 N. Park St.

OHIO

1. Robert T. Harper, 21 Orchard Rd.
3. A. S. Bachtel, 326 Grace Ave.
4. Mrs. Howard Grodi.
5. Mrs. F. R. Powers, 262 Cornell Ave.
6. P. T. Nelson.
9. Mrs. George M. Gray, R. R., Bethel.
11. Ola Overturf, R. D. 4.
12. Martha Starr, 232 W. Walnut St.
13. Mrs. John Herlevi, 1230 W. 8th St.
14. C. A. Bailey, 1926 E. 43rd St.
15. Alice Burger, 1826 W. 4th St.
16. Fannie M. Stratton.
18. Mrs. E. Mae Mooney.
19. Virginia Williams, Stop 56.
21. Mrs. Jesse Collier, 994 W. Wooster Rd.
25. J. E. Harden.
26. R. J. Reese, Box 275.
27. Wesley Baker, 206 Front St.
28. Alice Tucker.

OHIO (Continued)

100. Daisy A. Richey, 1495½ E. Main St.
 101. Marian E. Grimm, 2491 N. High St.
 102. Mrs. C. W. Mummert, 978 S. High St.
 104. Mrs. Eva Mae Frost, So. Broadway.
 105. Mrs. Nancy Mkesel, R. R. No. 3.
 106. Frank Stevens, 537 Liberty St.
 108. Margaret Conklin.
 111. Mrs. Bessie M. Young.
 112. John R. Furnas, 153 N. Wall St.
 113. Carl L. Beal, 736 Chestnut Blvd.
 114. Lawrence E. Swabb, 121 Edgar Ave.
 116. Glenn Hart, R. No. 2, Vandalia.
 119. Genoa Wheatley, R. R. 13.
 120. J. B. Hornish, R. R. 1, Oakwood.
 123. Mrs. Hazel Francis, R. 1, Langsville.
 125. Mrs. H. L. Rutherford, 3236 Columbia Rd., No. Olmsted.
 126. Dr. H. O. Whittaker.
 128. Mrs. F. G. Peck.
 131. Mrs. Elizabeth Clark, R. No. 2.
 132. J. H. Hart, R. R. No. 4.
 133. Elizabeth M. Rich, 209 Court St.
 134. Arthur Scrivens, 638 E. Broad St.
 135. G. E. Bradrick, 112 Highland Ct.
 136. Mrs. John King, R. D. No. 2, Springfield.
 138. Jessie Owens, Second St.
 139. Mrs. Edna Berry, R. R. No. 2.
 140. George Chase, Box 11, Utica.
 141. J. T. Pyles.
 148. Mrs. Charles Humm.
 149. Harry Coffman.
 150. Wilbur Hunt, So. Center St.
 151. Mrs. John Herman.
 152. Mrs. Walter Bowman.
 153. Myrta J. Tyler.
 154. Hazel M. Woodworth, 297 Holden Court.
 156. Mrs. J. C. Jones, R. R. 3, Lima.
 158. Mrs. Charles Baker.
 159. Ralph B. Clark, 700 E. Third St.
 160. Charles Westfall, R. No. 1, Covington.
 161. Addie Krahl.
 162. Mrs. George Carver.
 166. Mrs. Georgia Wells.
 168. Mrs. Lena D. Stodgel.
 169. Nina Young.
 171. Mrs. Margaret Heft.
 172. W. O. Jenkins.
 174. Harlan N. Wood.
 175. G. R. Beardsley, R. F. D.
 176. Mrs. Lizzie Clark, R. No. 1.
 177. Charles C. Clark, Jr., 219½ S. Second St.
 179. Mrs. E. T. Fetch.
 182. Russell Harbaugh, 503 Rockwell St.
 183. Edna I. Upham, R. D. 2.
 185. R. F. Whitmer.
 186. Mrs. Elma Coate.
 187. Mrs. Ora Wolf.
 188. Mrs. Kathryn M. Frause, Delaware St.
 192. Mrs. Orlo Sillin, 935 Rice Ave.
 193. Hal Leach.
 194. Mrs. Eva E. Mossman.
 195. Mrs. Vey Hart.
 197. Mrs. Wesley Kindig, R. F. D.
 198. John Baughman.
 199. M. L. Mathers, 935 Mildred Ave.
 201. Arthur Leiter.
 202. Mrs. Vernon Staver, West Milton.
 203. Bessie M. Houle.
 204. Mrs. Irma North, R. No. 1, Northup.
 205. W. W. Waters.
 206. R. E. Copeland, 788 W. Park Ave.
 207. Ruth A. Seymour, 302 W. 5th St.
 208. Ervin Mutach.
 209. T. D. Phillips, 302 Sixth St.
 210. Mrs. Kenneth Nelson, 311 Elm St.
 211. Mrs. Wm. E. Stacy.
 212. Carrie S. Dyar.
 213. Mrs. Mildred Wagner Hall.
 214. Mrs. K. E. Mathers, 339 Pike St.
 215. Mrs. Prudence C. King, 437 N. 7th St.
 216. William Porter, 239 S. Maple.
 218. Mrs. N. H. Williams.
 219. Emma L. Phillips, 111 N. Broadway.
 221. Enos Fosnaught, R. R. No. 2.
 223. Mrs. Mary B. Kray, 118 Broad St.
 225. Mrs. Bertha B. Hestop, R. D. 1, Whipple.
 226. Mrs. C. O. Kuhns, R. No. 1.
 228. Violet Moran.
 229. Dr. Paul Hildebrandt.
 231. Ralph G. Yauger, Banning Rd., R. No. 2.
 232. Mrs. Gertrude Mills, R. R. No. 2.
 233. J. M. Sanner.
 234. S. P. Altman, R. R.
 237. W. W. Wright.
 238. Evan D. Rees.
 239. Mrs. Ada Idle, 173 Fairfield Ave.
 241. Mrs. Olive B. Crosby, 306 Ridge Rd.
 244. Mrs. Blanche Sanders, Box 154.
 246. Mrs. Nellie S. Radcliffe.
 247. Julia Hammond, Lorain Rd.
 248. Mrs. Victor C. Reese.
 251. Mrs. Mayme Parry.
 252. Manette Sweetland, 116 Elm St.
 253. Alva E. Shafer, Polkadotte.
 254. Gilbert Hall.
 255. Mrs. Ethel Clutter, R. R. No. 6.
 258. Childs M. Warner, 66 E. South St.
 259. Mrs. Viola Taylor, 223 Morse Ave.
 260. Mrs. Clarissa H. Moore.
 261. Mrs. Mary Eglyn.
 263. Gilbert Shaw, 444 Brook St.
 266. Mrs. Gladys Woodbury.
 267. B. Grace Porter.
 269. Robert E. Coppock, R. F. D.
 273. Mrs. Clarice Higby.
 274. Harold F. Davey, 3234 138th St.
 277. George N. Davis, R. D. No. 1.
 278. C. R. Shumway, 128 N. Freedom St.
 280. Mrs. Scott Baumgardner.
 281. Mrs. Hewitt Fredebaugh, Box 98.
 282. Earl Motter, R. D. 4.
 283. F. B. Barker.
 285. Mary Barker.
 286. J. S. Parsons, R. D., New Milford.
 287. Georgia Sackett.
 288. E. W. Crabbe, R. D. No. 3.
 289. Orson Knisely, Herman Apts.
 290. Frank E. Brown.
 292. Edith Morris, R. D. 4, Hamilton.
 293. Mrs. J. E. Evans, Sr.
 294. Chemin Mitchell.
 296. Mrs. H. Witt, R. No. 1.
 297. Mrs. Lucy Simpson.
 298. Mrs. Marie Davids.
 299. Mary Mitch.
 300. Harry Weirville.
 301. Walter C. Pierce, 360 E. Cassilly St.
 302. Lois M. Evans, 1109 W. Pleasant St.
 305. Aleatha Ochsendorf, 113 Langley Ave.
 306. Ernest J. Fish.
 307. Betty Lewis, 59 Euclid Ave.
 308. Waldo C. Elliott.
 309. Clarence Ingle, R. R. 1.
 310. Mrs. May Taylor.
 311. Kent C. Eley.
 312. Stanley S. Rothrock, R. D. 2, Cuyahoga Falls.
 314. Dr. Henry D. Cossitt, 2547 Robinwood Ave.
 315. W. T. Davis, Broadway.
 316. E. M. Morrison, 4214 Westway.
 317. Mrs. Ray Hines, 2808 Oakgrove.
 318. W. H. Rippey, 417 Potter St.
 319. Atalanta B. Haley, 2013 Lawrence Ave.
 320. H. R. Fisher.
 321. A. M. Strader, Box 16.
 322. George W. Davis, 413 Wayne St.

OHIO (Continued)

323. Mrs. Gladys Koontz.
324. Mrs. Myrtle Siler.
325. Marion Wall, R. F. D., Solon.
326. Mrs. Annie Jenkins.
327. Charlotte Forbes.
328. Mrs. Catherine Vandemark, R. No. 3, Lima.
329. W. G. Grant, General Delivery.
330. W. C. Hile, 302 E. Main St.
331. May Bacon.
332. Max McFarland.
333. L. W. Elsom, R. R. No. 2.
334. Grace B. Burr, 139 Marshall St.
341. Mrs. Grace E. Jones.
342. Leonora A. Fobes.
343. Mrs. Earl Conkle.
344. Mrs. Leverett Allen, R. D. No. 2.
345. Mrs. T. S. Connor, Midland.
346. Walter Davis, R. No. 2.
347. Joe M. Pops.
348. Mrs. Florence McKee.
349. Mrs. Sarah E. Wirt.
350. Margaret Lair, 41 N. Miami St.
351. Mrs. Ada Spear.
352. Mrs. Clara B. Haver, R. D. No. 2.
353. Nelson Fox, R. R. No. 3, Troy.
354. Mrs. Stella Watson.
355. Mrs. E. D. Humphrey, R. R. No. 1.
360. Mrs. C. S. Curtiss.
361. Mrs. Daisy Gentner, R. No. 4, Greenville.
362. Oca Ahle, R. No. 3.
364. Douglas Morgan, 116 Lakewood Ave.
365. Fred W. Newell, 664 Bryson St.
366. Mrs. Earl Beckett, 135 Hamline Ave.
367. Ethel M. Goodall, 834 Isabella St.
368. Mrs. Mary Fish, R. D. No. 5, Waterford, Pa.
369. Fred Hughes.
370. Mrs. Lena McLallen.
371. Maxwellton Wright.
372. J. P. Skinner, 1422 Stewart Ave.
3. R. Simonson, 169 W. Franklin St.
4. Leonard Moser, R. 1, Box 45.
5. Hugh Parry, R. 3, Box 86, Oregon City.
6. Ronald Webb.
8. Mrs. Glenn Yergen, R. 2, Aurora.
9. Chas. Jenne, R. 2, Beaverton.
10. Benson S. McDonald.
11. Mrs. L. E. Spraker.
12. Elinor Wilkes, 404 S. 9th.
13. Mrs. C. E. Tyler.
14. Mrs. C. A. E. Whitton, R. 3.
15. Mrs. B. F. White.
16. Neil Hunter, P. O. Box 142.
17. A. M. Porter.
18. Mrs. Blanche Bride, 417 W. Main St.
19. L. E. Bamford.
20. George M. Galloway, R. 4, Box 31.
21. Alice Todd, R. 2, Box 32.
22. Mrs. Lois Miller, Box 303.
23. Mrs. Orval Bowers, R. 2.
24. Mrs. Alda Troedson, Morgan.
25. Laura Bretscher.
26. A. F. Jones, 346 Division St.
27. Elsie Beach.
28. Mrs. J. A. Van Cleave, Mt. Angel.
29. A. C. Howland, 620 Main St.
30. Mrs. Retta M. Weidman.
31. Mrs. Henry Heath, 4603 N. E. 33rd Ave.
32. Dr. C. E. Dodge, Y. M. C. A. Bldg.
33. Helen Green, 2805 S. E. Harrison St.
34. Mary Evelyn Caldwell, 835 N. E. Prescott St.
35. Mrs. Viola D. McMahon, 4221 N. E. 105th Ave.
36. Mrs. Lyle Kurrasch, 4065 N. Longview Ave.
37. Charles Stewart, 1844 S. E. 57th Ave.
38. H. Hayes, 8102 N. Clarendon St.
39. Mrs. H. J. Davies, 2730 S. E. Haig St.
40. George Kreick, 4017 N. E. Mallory Ave.
41. Ludwig Miller, 4526 N. E. 13th Ave.
42. Henry Burback, 3806 N. E. Grand Ave.
43. John Weber, 3817 N. E. Mallory Ave.
44. Mrs. Mathilda Palmquist, 731 N. Mason St.
45. Mrs. H. F. Richardson, 144 N. 6th St.
46. Julia Webster, 550 Summer St.
47. Mrs. H. L. Braden, 1710 Court St.
48. Mrs. Helen Johnson.
49. Mrs. Wm. E. Fuller, R. 2.
50. A. L. Yoder, R. 1.
51. H. R. Fancher, 107 E. 2nd St.

OKLAHOMA

1. Mrs. Bessie Sellars.
2. Guy Gigoux.
3. John Beck, Indiahoma.
4. Rudolf Radke.
5. Mrs. C. M. Smith.
6. Edith Salisbury.
7. W. O. Selby.
8. Carl Bengtson.
9. David Winter.
10. Mrs. D. H. Barrackman.
11. H. N. Farris.
12. Chas. W. Fisk.
13. Mrs. H. J. Baker.
14. C. S. Watkins, 1108 B. St.
15. Alex Neugebauer, Chattanooga.
16. L. I. Black.
17. Mrs. Burt Standard.
18. Mrs. Dewey Scott, 2112 N. W. 23rd St.
20. Mrs. Helen Harry.
21. H. H. H. Schoenhals.
22. Tobias Weidner, Box 35.
23. Mrs. R. M. Swain.
24. Mrs. Edith B. Godfrey.
25. Lawrence Schreiner, 111 E. Washita.
26. George Sauer.
27. Mrs. May Bentley.
28. Mrs. Pearl Kinsley.
29. D. G. Axtell.

OREGON

1. Mrs. Gertrude Herzog, 2070 32nd St., Milwaukie.
- ◆ Mrs. Rosa Dodge Gale, 187 Sherman St.

PENNSYLVANIA

2. Mrs. Edith Layton, R. D. 1.
3. Edward Clingerman, R. D. 1.
4. Ember D. Lashley.
5. Mrs. Wm. D. Perdew.
6. Mrs. Elizabeth B. Faust, 38 Tamaqua St.
7. Thomas Wynne, 36 High St.
8. John Mantch, 4701 Fifth Ave.
9. Mrs. A. R. Williams.
10. Amy Lewis.
11. Mary D. Rabatin, 1308 Parker St.
12. Mrs. Martha Bequeath.
14. John Poprosky, Jr., 1442 Rostraver St.
15. Mrs. Alice Barney, R. D., Clearville.
16. Ralph Smith, Artemas.
17. D. Chester Robinson, R. D. 3, Everett.
18. W. E. Bennett, R. D. 1, Uniondale.
19. Helen Murphy, 107 Moser Ave.
20. Harriet Henry, Junedale.
21. Arthur S. Hill, R. D. 5, Corry.
22. H. C. A. Johnson, 129 DuBois St.
23. John Matanin, 814 Catherine St.
24. B. Frank Jervis, 103 East Crawford St.

PENNSYLVANIA (Continued)

25. Alice Roberts, R. D. 1, Wilmore.
26. Victor E. Lewis, 185 Green St., Kingston.
27. Gilbert Howell, 142 Short St., Kingston.
28. Marie E. Metzger, 43 Locust St.
29. Mrs. Chalmers Cornell, Star Route, Everett.
30. Mrs. H. Floyd Steckman, R. D. 3.
31. Walter G. Bussard, R. D. 3.
32. John E. Morse, R. D. 3, Box 35.
33. George J. Vermeire, 278 Shenango Blvd.
34. Mrs. Cyril Hepler, R. D. 1, Ashland.
35. Mary A. Corsa, 349 S. Scott Ave.
36. Lila Bird.
37. Ralph W. Benning, Star Route, Kingsley.
38. Reuben S. Mellott, Harrisonville.
39. Daniel T. Jones, 209 Stonycreek St.
40. Maurice F. Byham, 119 Yarnell St.
41. Benjamin Thomas, 38 E. Abbott St.
42. Robert W. Jones, 245 E. Patterson St.
43. Mrs. H. F. Brister.
44. Joseph H. Davies, 17 So. 7th St.
45. John A. White, 1405 Beaver Ave.
46. T. J. Herrmann, 2313 Banker St.
47. Jane H. Reynolds, R. D. 1, Saegers-town.
48. R. Taylor Alexander, Reedsville.
49. Jennie Jones, 103 So. 4th St.
50. Mrs. H. Boughey, 30 N. Market St.
51. William Palmer, 246 East Noble St.
52. Wm. R. Jones, 206 East Grand St.
53. Fred Davis, R. D., Warren Center.
54. Melvina J. Davies, 420 Electric St.
55. David W. Lewis, 120 Powell St.
56. David T. Lewis, 117 Susquehanna Ave.
57. Mihran Sadowrian, 6029 Locust St.
58. Mrs. Lillian B. Heacock, 1934 Girard Ave.
59. Sinclair T. Roberts, 4916 Cottage St.
60. Samuel K. Dyer, Waynemoor Apt. A-9, 179 Hansberry St., Germantown, Phila.
61. Mrs. Florence Dyson, 3037 C. St.
62. John C. Stine, 317 Kent Road, Bala Cynwyd.
63. George K. Marple, 2046 E. Ontario St.
64. Rev. Mrs. D. Leyshon, 314 Snyder Ave.
65. Thomas Morgan, 5361 Beeler St.
66. Carl J. Hammel, 4808 Scioto St.
67. Arthur E. Franks, 54 West Bellecrest St.
68. J. A. R. Keenan, 167 Meridan St.
69. Earl H. Boxberger, 923 Malvern Rd., Avalon, Pittsburgh.
70. Hans F. Grosskreuz, 22 Norton St., Mt. Washington Sta., Pittsburgh.
71. Charles J. Knoell, 107 So. 19th St.
72. Henry C. Hovan, 3172 McClure Ave.
73. Ernst Nickel, 620 Smithfield St.
74. Sigurd Sundell, 5144 Hillcrest St.
75. John A. Raum, 834 Crucible St.
76. Martha J. Jones, 24 Swallow St.
77. C. C. Bierly, 613 Fourth St.
78. A. B. Gordon, R. D., Hancock, Md.
79. Thomas W. Hughes, 55 Turner St.
80. R. H. Close, 61 Academy St.
81. Elmer Jones, 69 E. Shawnee Ave.
82. Mrs. Newell G. Corbin.
83. Selma Isaacson, Nurses' Home, 9th St.
85. John R. Davis, 2079 N. Main Ave.
86. John T. Potter, 1503 Washburn St.
87. Jennie Daniels, 1117 Division St.
88. Olwen Lewis, 317 Putnam St.
89. Henry B. Evans, 1414 Academy St.
90. Ruth R. Egan, 11 N. Grant St.

91. Mrs. Wm. A. Maitland, 830 Prindle Ave.
92. Wm. Peck, Sharpe.
93. Elizabeth Bellis, 27 N. Market St.
94. Robert Edwards, 311 Fourth St.
95. Mrs. Eva Bennett, R. D. 1, Milan.
96. John D. Williams, R. D. 3, Moscow.
97. Margaret L. Jackson.
99. Mrs. Margaret Lillie, (Oakland) Susquehanna.
100. Doris Llewellyn, 117 Storrs St.
101. Milton H. Hazlett, 305 East Sixth St.
103. Brooks F. Smith, R. D. 1.
104. Sidney Erickson, 108 Penn. Ave., East.
105. Mrs. H. J. Whitaker, R. D. 3 Nichols, N. Y.
106. Mrs. Ernest Kruk, 34 Main Rd., Buttonwood.
107. Samuel H. Jones, 51 S. Meade St.
108. Arthur James, Lyndwood Ave.
109. Thomas D. Powell, 73 Hudson Rd., Plains Sta.
110. Mrs. Margaret Martin, 74 Holland St.
111. H. O. Broad, 382 E. South St.
112. John G. Jones, 35 N. Fourth St., Bangor.
113. Mrs. Elsie G. Hoopengardner, R. D. 1, Hancock, Md.

PUERTO RICO

2. Bruno Rodriguez, Barrio Mariana, Naguabo.
3. Elias Colon, Barris Rio Abajo.
4. Carlota Mattos.
5. Georgina Santana.
6. Herminio Cardona, c o Box 144.
7. Benito Diaz, Barrio Rio Arriba.
8. Mrs. Emilia Robles, c o Box 523.
9. Maria Teresa Travesier.
10. Mrs. Ernesta Garcia.
14. Solesnir Rivera.
16. Miguel Mercado, Guad. St., Corner of Torres.
17. Rafaela Sierra, Barrio Aruz, Fortuna.
18. Maria Antonetty.
19. Octavio Figueroa, Box 93.
20. Fabriciano Montanez.
21. Miguel Oxios, Egozcuo No. 55.
22. Damian Davila.
23. Alejandro Burgos, Candelero, Humacao.

RHODE ISLAND

1. Mrs. H. A. Corp, 24 New Meadow Rd.
2. Robert A. McCaughey, 864 Hope St.
3. William O. Holden, 46 Gooding St., Pawtucket.
4. Robert E. Steere, Oakland Rd.
5. Minnie F. Cole.
6. William N. Gorrie, 1212 Pontiac Ave.
7. Frederick A. Horton, Jr., 1900 Broad St., Edgewood.
8. A. H. Weeden, 135 Uxbridge St.
9. Mrs. A. P. Moore, 380 Pleasant St., Rumford.
10. Milo D. Shepard, 60 Willett Ave., Riverside.
11. A. W. Bourne, 21 Drowne Parkway, Rumford.
12. Jessie R. Kent, Wampanoag Trail.
13. H. Louis Jackson, Box 32.
14. Mrs. Philip W. Almy.
15. Mrs. Ida Dawley, R. F. D., Greene.
16. Florence McPherson, 702 Thames St.
17. Mrs. Lena C. Brogden, 40½ Edgar Court.
18. George Waddington, 120 Vine St.
19. Christine C. MacLeod, 90 Clay St., Central Falls.
20. Mrs. Howard Krieger, 103 Owen Ave.
21. Agnes F. Dott, 545 Armistice Blvd.

RHODE ISLAND (Continued)

22. John R. Carpenter, 9 Indian Run Rd.
23. George O. Potter, R. F. D., Hope Valley.
24. Charles Garabedian, 42 Hammond St.
25. Ernest A. Chase, 90 Stanwood St.
26. Ronald B. Smith, 1266 Narragansett Blvd., Edgewood.
27. Edward S. Spicer, 158 Bowen St.
28. Robert S. Lanning, 27 Mather Ave., Edgewood.
29. Lilly Suraine, Greene.
30. Luke Clarke, 36 Shippee Ave., West Warwick.
31. Mildred E. Milligan, 1043 Smithfield Ave.
32. Walter H. Tabor, Elmcrest Farm.
33. Flora L. Phinney, R. F. D. 2, Newport.
34. Mrs. Florence W. B. Cook.
35. George E. Webster, 185 Stafford Rd.
36. Frank D. Krebs, 114 Beach St.
37. Esther N. Chapman, 29 Summer St.
38. Helen M. Cook, 28 Andrews St.

SOUTH DAKOTA

1. Mrs. M. E. Fites, 1110 S. Washington St.
2. Mrs. Goldie Burton.
3. Mrs. Leo Turbeck.
4. Mrs. D. C. Hammitt.
5. Christoph Huber.
6. Peter Lehr.
7. Mrs. M. M. Kern.
8. Mrs. B. L. Wright.
10. Mrs. W. A. Stewart.
11. Mrs. R. S. Riddle.
12. Mrs. C. C. Shattuck.
13. Henry Sterkel.
14. Mrs. D. R. Evans.
15. Mrs. Helen Sisson, Belle Fourche.
16. E. R. DeRemer.
18. Christian G. Gross.
20. John Red Bull.
22. Mrs. Jennie Rumann.
23. J. Orth.
24. F. O. Palmer.
28. Mrs. Ralph Cole.
29. Mrs. N. W. Meyer.
30. Mrs. N. C. Paulsen.
31. Mrs. J. Q. Anderson.
34. Raymond Brown Thunder.
36. Miss Martha Halford.
38. Mrs. A. J. Lockhart.
41. Mrs. Earl Klepfer.
45. Mrs. C. E. Perrin.
47. Aubrey Sherwood.
49. Mrs. Milen Salsbery.
51. Allen West.
52. Jas. High Elk.
53. Mrs. H. McIntosh.
54. Mrs. Gene Sheaman, Edgemont.
55. Mrs. John Hansen.
57. Mrs. Prudence E. Snyder.
58. Fred Job, Jr.
60. John B. Wittmayer.
62. Charles Woerpel.
63. R. M. Whitney.
64. Roy Kimball.
66. Mrs. G. M. Darling.
67. Mrs. Robt. Barkley.
70. Mrs. C. C. Swartout.
71. Henry Dupper.
73. Jacob Ackerman, Artas.
74. R. J. Kotrba.
78. David Ritter, Mound City.
81. A. C. Calvert.
82. Mrs. Chris Schneider.
83. Mrs. L. McEachron.
84. Fred Albrecht.
85. Sam Job.
86. Jacob Goehring.
88. Mrs. Dorothy Miller.
89. Mrs. Jeanne Roland.

90. Clarence W. Stanga.
91. Mrs. J. F. Holdhusen.
92. W. J. Pogany.
93. John Heck.
95. O. J. Kundert.
98. Mrs. Hilda J. Swanson.
101. Mrs. Olive Little Wounded.
104. Grace Sills.
106. Mrs. A. B. Lorimor.
107. Mark W. Graham.
108. Mrs. Ethel Ankle.
110. Carl Huber.
111. Mrs. R. R. Hartung.
112. Otto Huber.
114. Mrs. Gus Mittelstadt.
115. Mrs. Ole Hendrickson.
119. David Kitto.
120. Carl Bagsted.
121. F. E. Swartout, 820 N. Duff St.
122. Perry K. Ellis.
123. Jacob Zimmerman.
124. E. W. Altvater.
125. Mrs. W. D. Camery.
126. Mrs. H. Nyman.
127. Mrs. T. Taylor.
129. Mrs. M. Q. Sharpe.
132. Gottfried Mogck.
133. Gust. Boettcher.
134. Richard Freier.
135. Emmanuel Koth, R. R. 4, Tripp.
139. Helen Odegaard, Locke Hotel.
141. Merle Parsons.
143. Arthur Moriarty.
144. Ed. Juneck.
146. Mrs. Carrie P. Meehan.
147. R. R. Bawdon.
148. V. O. Sisson, Zell.
149. John L. Felzer.
152. Mrs. Geo. M. Bowen.
155. J. J. Schanzenbach.
156. Chloe Johnson.
157. Marion Rickard.
158. Ira D. Henton.
159. Mrs. Lawrence Jones.
160. Mrs. Jonas Swenson, Springfield.
164. Mrs. H. C. Orth.
167. Martin Heiser.
168. B. W. Payn.
169. Jacob Mehlhoff, Kaylor.
171. E. M. Stanwood.
173. Mrs. M. A. Pike.
175. E. Palmer.
176. Mrs. R. C. Harrington.
177. Sam G. Horner.
181. Mrs. Harvey Bobb.
185. Howard Jones.
186. Geo. E. Whitney.
189. Ferdinand Utterht.
192. Mrs. Mamie Sneiderman.
194. Percy Demary.
195. Mrs. Cora A. Moore.
196. Ethelyn Woods.
197. Helen E. Miner, 613 Douglas Ave.
198. Adolph Orman, Look Hall, Yankton.
199. Nelson Eagle Boy.
201. Leo Young Eagle.
202. David Frazier.
203. Mrs. Gladys Fowler.

SOUTHERN CONVENTION

1. Alfred G. Plyler.
2. Frona Taylor.
3. Clyde Isley, R. 4, Burlington.
4. J. T. Allred, R. 2, Burlington.
5. T. C. Buchanan, R. 1.
6. Ethel Malone.
7. Mabel Ingold.
8. W. R. Brown, R. 1.
9. Roy W. Hawkins, 407 Charlotte St.
10. Earlie Jones, R. 2, Raleigh.
11. J. G. Fulton.
12. L. M. Murray.
13. Annie E. Cain, R. 1, Ramseur.

SOUTHERN CONVENTION (Continued)

14. J. M. Brown, R. 1.
15. Jasper Surles.
16. O. H. Lambert.
17. D. E. Cole, R. 1.
18. Mrs. Mildred Staley, R. 1, Box 64, Star.
19. Mrs. R. E. Apple, Brown Summit.
20. Tora Rudd, Brown Summit.
21. John W. Trollinger, R. 3.
22. J. I. Somers.
23. Clarence Dickey, R. D.
24. J. Walter Johnson, R. D. 5.
25. J. F. Hilliard.
26. C. B. Sanders, R. 1, Morrisville.
27. T. C. Rosemond.
28. Louise Crabtree, R. 3.
29. Harold Liles, R. 2.
30. H. E. Nichols.
31. Ida Pinnix Murray, R. 3, Mebane.
32. Royce B. Dickens.
33. A. V. Kennedy, 334½ W. Main St.
35. H. L. Wall.
36. Nannie D. Reitzel.
37. Samuel Barber, R. 1.
38. Mrs. C. C. Phillips.
39. J. H. Lilley.
40. Eva May, R. 1.
41. H. G. Holmes, R. 1.
43. E. M. Blanchard.
44. A. L. Hatcher.
45. Mamie Munford, R. 1.
46. R. H. Smith, Whaleyville, Va.
47. J. C. Phillips.
48. J. D. Kernodle.
49. Mrs. Ella A. Holt.
51. R. G. Moffitt, 813 Vance St.
52. A. H. Henshaw, 17 Poplar St.
53. O. D. Nelson, Box 1072, Greensboro.
54. E. C. Tennant.
55. Mrs. Rosa B. Thomas.
56. C. D. Newman.
57. Margaret Edwards, R. 4.
58. C. O. Renn, R. 1.
59. Garnett Barnes, 625 Cable St.
60. Rev. S. M. Penn, Sophia.
61. L. J. Sloan, Jonesboro.
62. C. L. Bray.
63. Paul E. Coble, R. 2.
64. W. D. Humble.
65. W. S. Long.
66. R. A. Wilson, R. 3.
67. Susie Hight, R. 2.
68. John Chamblee.
69. Mrs. George M. Williams, R. 3, Raleigh.
70. L. V. Smith.
71. Franklin B. Faulks.
72. A. P. Read, R. 1, Narlina.
73. Mrs. W. T. Shankle, Ether.
74. Lillie D. Fowler.
75. George Strayhorn, Efland.
76. Mrs. A. R. McDowell, Jackson Creek.
77. R. M. Stant, Ramseur.
78. E. W. Clements.
81. E. C. Smith.
82. Blanche Holt, Pittsboro.
83. Evelyn Snipes.
84. Pearl Allred, R. 1, Asheboro.
85. Ira Beal.
86. Ralph Riddle.
87. B. F. Hardee, R. 3.
88. Mrs. C. W. Franklin, R. 4.
89. B. G. Partin, R. 3.
90. Robert Schmidt, College Station.
91. Mrs. Sue Grimes.
92. W. R. Rightsell, R. 2.
93. G. C. Craven.
94. W. G. Lamb.
95. Mrs. C. W. Geringer, 36 Montgomery St.
96. W. B. Madison, R. 1.
97. Mrs. George W. Hill, R. 2.
98. Mrs. Effie F. Emerson, 1008 N. Main St.
99. Stella A. Stout.
100. Mrs. Ralph Faushee, R. 1.
101. Mrs. B. L. Mansfield, R. 2.
102. R. T. Grissom, Buies Creek.
103. Mrs. J. W. Lett, R. 2, Jonesboro.
104. Mrs. R. L. Ross, R. 5.
105. Clara Wicker, R. 5.
106. Lena Russell.
107. Mrs. L. B. Craven, R. 1.
108. T. J. Earp, Milton.
109. Troy Hall.
110. Lola Farlow, R. 1.
111. Morris L. Hodgkins.
112. Iola McDuffie.
113. Jason Moore.
114. J. M. Needham.
116. Ethel Friddle, Stokesdale.
117. J. E. Corbett.
118. H. V. Braman, Corapeake.
119. Helen Brundage.
120. W. H. Garrison, R. 2, Burlington.
121. H. W. Johnson, Fuquay Springs.
122. Z. V. Brooks, R. 2.
123. J. B. Edwards, R. 2.
124. Miss Selma Marshall.
125. Carrie A. Sharpe.
126. J. A. Wester, 429 Brent St.
127. W. G. Scarborough.
128. Nola Woodlief.
129. J. W. Hudson.
130. Agnes Kessler, 114 Queen St.
132. Ella Pickering, Broadway.
133. Mrs. Stanley Lohr.
134. Clarence Edwards.
135. Mrs. J. Rollie Goyle, Carrollton.
136. Roy Brinkley, R. 1, Suffolk.
137. Mrs. W. V. Cranford, 136 Rocklawn Ave.
138. Waverly S. Barrett.
139. R. T. Brittle.
140. J. L. Moss.
141. Mrs. H. P. Harrell.
142. Thelma Morris.
143. Mrs. J. L. Gray.
144. Susie Duncan.
145. Mrs. S. M. Oliphant.
146. Ollie V. Cokes.
147. Mrs. Nannie Monger.
148. Mrs. Lillian Marshall.
149. Ethel Lam.
150. Mrs. L. W. Snyder.
151. Victoria Edwards.
152. O. A. Elmore.
153. Samuel Bradshaw.
154. R. H. Joyner, R. 2.
155. E. A. Shawalter.
156. H. E. Liskey, Penn Laird.
158. E. J. Norfleet.
159. A. L. Norfleet.
160. Mrs. G. A. Robertson, 310 N. 8th Ave.
161. Mrs. Charlie Ferrell, Paces.
162. M. T. Whitley, Windsor.
163. Mrs. J. S. Bryant.
164. Sallie A. Payne, Harrisonburg.
166. R. O. Rothgeb, Luray.
167. Evelyn Talley, 1606 McKinney Ave.
168. Edna L. Ettle.
169. Jas. T. Whitt.
170. Kent Price.
171. Roy Stroop.
172. D. H. Lawson, 209 Cherry Ave. Hampton.
173. Elizabeth Sipe.
174. M. W. Hollowell, 15 Dahlgreen Ave., Portsmouth.
175. Herman Capps.
176. W. J. Thomas, 1742 Princeton Ave.
177. Mrs. D. L. Brown, 1035 E. Ocean View Ave.
178. W. W. Starnes, 6818 Granby St.
179. W. M. Sparkman, Buell.
180. B. P. Deans.
181. B. L. Bowles, R. 1, Box J1.
182. Mrs. C. W. Woodward, 18 Albemarle Ave.

SOUTHERN CONVENTION (Continued)

183. P. B. Barrett.
184. Mrs. B. H. Hancock.
185. W. B. Burke.
187. Allene Kite.
188. C. W. Lounderback.
189. C. E. Hollowell, 1231 Chesapeake Ave.
190. J. D. McClenny.
191. J. W. Folk.
192. F. F. Brinkley, R. 5.
194. Mrs. R. L. Smith.
195. J. R. Murray.
196. R. P. Kitchen.
197. E. W. Carroll.
198. Mrs. Mattie Cox.
199. R. T. West.
200. Mrs. E. B. Richardson.
201. R. A. Larrick.
202. Mrs. E. R. Laine.
203. Mrs. W. E. Garrison.
205. Walton E. Brill, Hook's Mill.

SOUTHWEST

1. Mrs. Ada Jones, 210 West St.
2. Mary Lunger, R. 6, Box 1300.
3. Mrs. Ione Austin, R. 5.
4. Mrs. Felix Castro, Buckeye Rd.
5. Bousall Hazeltine, 349 Park Ave.
6. Vera Chase, 709 Forest Ave.
7. Clayton A. Smith, Box 494.
9. Ernest W. Hall, 210 S. High St.
10. Benigno Romero, 1524 S. Arno St.
11. Dorothy Ketner Hubble, 305 West Mesa.
13. Mrs. Irene Olive.
14. Gonzalo Granados.
15. J. O. Lampshire.
16. B. A. Johnson.
17. Mrs. L. T. Bridgers, 3616 Jackson Ave.
18. Amalia Guerrero, 3119 E. San Antonio St.
19. Ralph J. Garner, R. 1, Box 277.

TENNESSEE (White)

1. Kate Andrews, 4401 Tennessee Ave.
2. R. M. Springel, 3001 15th Ave.
3. Mrs. Herbert Sanders.
4. G. Leslie Poe.
5. W. M. Bowmer, R. F. D. 1, Lancing.
6. Mrs. Mark Potter.
7. Mrs. J. H. Mathews.
8. Mary L. Jewett, R. 1, Box 6.
9. Haley Whatenbarger.
10. Albert G. Riley, 1745 Glenview.
11. Mrs. James Barnes, Convent Place.
12. C. C. Todd, R. 1.
13. Emma F. Dodge.
14. Mrs. I. C. Stonecipher.
15. J. W. Willis.
16. Mrs. Rae Cliff.
17. Hannah Roberts.
18. Marguerite Carmack.

TENNESSEE (Colored)

1. Mrs. Florence King, 157 N. Hickory St.
2. W. W. Jones, 1368 S. Parkway, East.
3. Mrs. J. C. Napier, 120 15th Ave., N.
4. Edward Kennell, Fisk University.
5. C. Y. Sheffield, 803 Brown's Ferry St.
6. J. E. Todd, 1723 High St.
7. Marion C. Hogan, 268 East 5th St.
8. James Bryant, 2115 Magazine St.

TEXAS (White)

1. E. C. H. Bantel, 2307 San Antonio.
2. Julius Pshigoda, R. F. D. 3, Perryton.
3. W. A. Biggs, 3817 Colonial.
4. W. S. Sanders, 402 Monte Vista.
5. George Schoenhals, Darrouzett.
6. Paul Bujard, 1016 Bewick.
8. Edwin Read, 603 Queen St.
9. Wm. A. Sweet, 539 Barrett Place.

TEXAS & OKLAHOMA (Colored)

2. Mrs. L. G. Whitley, 1123 Winnebago St.
3. Mrs. F. M. Wade, 2422 Caddo St.
4. Mrs. Theresa Venerable, 3824 Wilder St.
5. Mrs. Ray Wilson, 1420 Wilson St.

OKLAHOMA

3. Grace Graham, 816 First St.

UTAH

2. Mrs. Florence H. Newcomb, 857 23rd St.
4. Lyle Bell, 441 N. 6th E. St.
5. A. J. Gorham, 715 2nd Ave.
9. Madeline Gle.
10. Mrs. Rose Johnson.

VERMONT

1. Mrs. Delia H. Honey.
2. Mrs. Frances L. Maurice.
3. Mrs. Albert G. Westney.
4. Arthur C. Wells.
5. Edith H. Wallace.
6. Leonard R. Hutchinson, 39 Wellington St.
7. Mrs. Charles Brooks.
8. Walton H. Farr, 20 Old Terrace St.
9. Albert W. Varney, 215 Jefferson St.
10. Claude A. Rich, 114 Imperial Ave.
11. Mrs. Edith B. Phillips.
12. Mrs. Kay Stanley, Enosburg Falls.
13. Mrs. J. A. Selina.
14. Mrs. Nellie T. Graham.
15. W. Gilbert Cole.
16. Mrs. Mary Nichols.
17. Dr. William Philipsen.
18. Walter A. Gilbert, 16 Williston St.
19. Mrs. G. Peter Larson, 112 Williams St.
20. Mrs. Verona West, Bridgewater Corners.
21. Merrill T. Wolcott.
22. Mrs. Ina D. Farr.
23. Mrs. Gladys Knowles, R. 1, Williams-town.
24. Mrs. W. S. Joslyn, 26 North Ave.
25. Annie B. Northrop, 253 Church St.
26. George V. Kidder, 206 Summit St.
27. Pliny A. Smith, Marshfield.
28. Mrs. Kittie E. Lang.
29. Mrs. Helen Hurlbut.
30. Minnie A. Rice.
31. Axel E. Olson.
32. Mrs. Charles P. Foote.
33. John M. Comstock.
34. Louisa E. Squier.
35. Mrs. Hattie B. Weeks, R. 1, North Clarendon.
36. J. Murray Wright.
37. Mrs. Anna L. Hodge.
38. Edward H. Matthews.
39. Forest A. Gleason, R. 2, Newport.

VERMONT (Continued)

40. Edward A. Dutton, East Craftsbury.
 41. Mrs. Ruth Stafford.
 42. Mrs. Glen F. Watson.
 43. Mrs. Katherine Kilborn.
 44. Mrs. C. P. Kent.
 45. Alice G. Loughton, R. 2, Putney.
 46. Mrs. Abbie J. Butler.
 47. Mrs. Ella A. Grout.
 48. Mrs. Edith Roberts.
 49. Mamie L. Moffatt.
 50. Mrs. Norma Abel.
 51. Richard J. Trask, R. 2, Randolph Center.
 52. Mrs. Nellie Rosebrook.
 53. Will H. Gray.
 54. Mrs. A. C. Jackman.
 55. Bertha E. Ames.
 56. J. W. Kittell.
 57. Carroll S. Montgomery.
 58. Mrs. Effie Whittemore.
 59. Mrs. George H. Fairbanks.
 60. Mrs. Jane E. N. Greene, R. 2, Burlington.
 61. Mrs. A. B. Rugg.
 62. Mrs. Richard Griffith, 181 N. Main St.
 63. Henry J. Williams, Carnarvon St.
 64. Mrs. Florence E. Leach.
 65. Helen I. Collins.
 66. Abel C. Brown.
 67. E. Leon Pierce.
 68. Mrs. H. A. Larabee.
 69. Louise Ballard.
 70. Amy Davis.
 71. Mrs. Hettie W. Matthews.
 72. Mrs. Lynette N. Miller.
 73. Mrs. Eva E. Keysar, R. 2, Lancaster, N. H.
 74. Mrs. Emma G. Miller.
 75. Mrs. Bernice Davis.
 76. Beaver D. Wright, White River Junction.
 77. Mrs. D. C. Webster.
 78. Mrs. D. O. Powers.
 79. E. Dorwin Martin, R. 1, Richmond.
 80. Mrs. Fred J. Flinn.
 81. Rev. W. H. Merrier.
 82. Mrs. Lizzie H. Fairbanks.
 83. Mrs. Oscar N. Washer.
 84. Harry E. Rice.
 85. Mary Robinson.
 86. Mrs. Sybil A. Wilson.
 87. Mrs. Anna B. Pratt.
 88. Albert P. Byington.
 89. Mrs. D. E. Collins.
 90. Maurice A. Laselle.
 91. Mrs. Louise A. Naramore.
 92. Raymond C. Morrison.
 93. George C. Otis, 136 Main St.
 94. Myrtie M. Davison.
 95. Mrs. Clifton W. Gray.
 96. Blanche M. Conner.
 97. Lucy Buffum.
 98. Anna B. Buck.
 99. Mrs. Madge Hamilton, West Brattleboro.
 100. Anna L. Burnham.
 101. Julius O. Seeley, 16 South St.
 102. Mrs. W. E. Frost.
 103. Mrs. A. B. Holcombe.
 104. Willard C. Colton, 222 Elm St.
 105. Carroll E. Wilcox.
 106. Anna L. Mower.
 107. Mrs. Edna J. Edwards.
 108. Mrs. Mildred E. Telft.
 109. Mrs. Alice Conant Landon.
 110. Robert H. Clement, 123 Main St.
 111. Albert R. Willard.
 112. Mrs. Roxanna O. Edgerton, 40 Main St.
 113. Mrs. C. H. Kneeland, Johnson.
 114. Alice D. Hewitt.
 115. Mary Wilcox.
 116. Mrs. Ray H. Palmer.
 117. Mrs. Norman D. Toof.
 118. Mrs. J. D. Huntley.
 119. Mrs. Jessie Clement, R. 1, West Topsham.
 120. Otis S. Wisell.
 121. Mrs. M. I. Sherman.
 122. Mrs. R. E. Abbott, South Peacham.
 123. Eugene C. Simonds.
 124. Mrs. Cleone Townsend.
 125. Harold S. Phillips.
 126. Clinton A. Adams.
 127. Melcher M. Aronson, 25 Grove St.
 128. Bessie F. Braley.
 129. Maurice Belair.
 130. Donald E. Salisbury.
 131. Mrs. Vie D. Edson.
 132. J. William Riggs.
 133. Mrs. Sadie R. Harvey, R. 3.
 134. Carrie M. Howe.
 135. Mary E. Whitney.
 136. E. F. Haye.
 137. Lathrop H. Baldwin, 67 Ives Ave.
 138. Norah Kittell, 229 N. Main St.
 139. Mrs. Mildred G. Lackie.
 140. Arthur F. Stone, 7 Highland Ave.
 141. Lewis A. Gannon.
 142. George Hinman, 2 Spring St.
 143. Mrs. Grace Gale.
 144. Mrs. Nellie W. Buxton.
 145. Mrs. Mary N. Gibson.
 147. Mrs. Josephine B. Metcalf.
 148. Mrs. Ada Amsden.
 149. Ray R. Allen.
 150. Nellie J. Adams.
 151. Harold G. Rogers.
 152. Agnes Tassie.
 153. Harold A. Bush, 29 Commonwealth Ave.
 155. Mrs. Mary C. Colby, R. 1, Sharon.
 156. Frank J. Phelps, R. 1, Brandon.
 157. L. E. Gordon, 8 Farrar St.
 158. H. C. Samborn, East Hulford.
 159. Mrs. William H. Rogers.
 160. Mrs. Dorothy Morey.
 161. Mrs. Mabel Hayward.
 162. Mrs. Isabel L. Clafin.
 163. Mrs. Lillian M. Cross.
 164. E. W. Graves.
 165. Mrs. Ethel C. Harding.
 166. Earle A. Jones.
 167. Roland Merchant.
 168. M^{rs.} Carrie A. Reed.
 169. M^{rs.} Lena Goodspeed.
 170. Mrs. Roy W. Demeritt.
 171. Mrs. Ida C. Pike.
 172. Mrs. Anna L. Beard.
 173. Mrs. David F. Hoisington.
 174. Mrs. W. H. Haskell.
 175. J. Pearle Hinman.
 176. Hugh O. Stowell, 446 Western Ave.
 177. Mrs. Georgie Woodard.
 178. Mrs. Emogene E. Harris.
 179. Mrs. J. W. Munn.
 180. Homer B. Hitchcock.
 181. Mrs. Edgar T. Grow.
 182. Mrs. A. A. Webster.
 183. Erwin C. Newton.
 184. Clarence B. Torrey.
 185. Mrs. Frances M. Chapman.
 186. Rawson Collins, R. 1, Barton.
 187. Mrs. Mary G. Tyler.
 188. Dr. Carson A. Smith, Strafford.
 189. Robert C. Morris.
 190. Mrs. Harriet S. Ross, 75 Clarendon Ave.
 191. Mrs. C. N. Dunbar.
 192. Charles S. James.
 193. Mrs. Addie Wooster.
 194. Mrs. Mary G. Armstrong.
 195. Mrs. Bertha M. Wiggin, Graniteville.
 196. Sylvia A. Warren.
 197. Charles H. Parmelee.
 198. Paul P. Jones.
 199. Walter W. Blanchard, 11 Pine St.
 200. W. Wendall Maccarty, Stanton St.

WASHINGTON

2. Linnie Mae Nelson.
3. Mrs. W. T. Stuart.
4. Mary F. Hall, R. 1.
5. Mrs. O. C. Wilson.
6. Mrs. Virgie Whitman.
7. Mrs. Mary Edwards.
8. Mrs. A. B. Van Schravendyk.
9. A. E. Bowers.
10. Mrs. E. L. Barnett, R. 1. Box 219, Sandpoint.
11. Mrs. E. M. Downing.
12. Jan J. Le Febre.
13. Mrs. H. S. North.
14. Mrs. A. McMillen.
15. Mrs. Anna Drew.
16. Mrs. E. L. Wood, 309 Bank St.
17. Mrs. Orvil Buttrely, R. F. D. 2, Craigmont.
18. Mrs. Ralph Preuninger.
19. Violet Anumson, 1421 Pacific Ave.
20. Mrs. E. A. Hart, 927 W. Stockwell.
21. H. R. Burns, 2305 Cherry St.
22. Mrs. M. W. Bucham, R. 5, Yakima.
23. Mrs. J. E. Anderson.
24. Mrs. R. P. Guion, 2316 R. Ave.
25. Mrs. Marie Carver.
26. J. M. Philbrook.
27. Mrs. E. R. Kock, R. 2.
28. Mrs. A. F. Knight, 2324 Lynn St.
30. R. C. Charters.
31. Mrs. H. R. Owen.
32. Marjorie Merrick.
33. O. W. Burke.
34. Arthur Engle.
35. Peter Hill, R. D. Box 82, Battle Ground.
36. Agnete McMath.
37. Mrs. L. M. Patterson.
38. Cecil Dryden.
39. Mrs. J. A. DeFoe.
41. Rachel E. Vesper, R. 3, Sedro-Wolley.
42. Peter K. Schnicke.
43. H. O. Thompson.
44. Marion Wright.
45. Evelyn J. Maxson.
46. Frank Purchase.
47. Mrs. R. R. Cahill, 115 S. 5th St.
48. L. D. Boyd.
49. Aubrey Owen.
50. Daniel Radach.
51. Mrs. Claude J. Owens.
52. J. E. Weitz.
53. Eugene G. Clark, 921 Colby.
54. Victor Ohlund, 1921 Hoyt Ave.
55. Mrs. E. E. Brown.
56. Geo. W. Groffman.
57. Geo. D. Thompson.
58. Mrs. Chas. Showalter, R. F. D. 1, Anacortes.
59. Mrs. Emil Jahn.
60. Reinhold Anderson.
61. Mae Jordan.
62. Matt Mattila.
63. Mrs. C. E. Gore.
64. S. Moilanen, R. 1, Longview.
65. Myrtle C. Robertson.
66. W. Aumann.
67. Mrs. Margaret Barton.
68. Mrs. A. E. McLennan.
69. Mrs. E. E. Lemon.
70. Mrs. Nellie Hyatt.
71. Mrs. M. Johnson, R. 2, Box 232, Rochester.
72. Fred Borth.
73. Mrs. William Reeves.
74. Malcolm McLeod, Port Stanley.
75. Mrs. Ada McStotts.
77. I. S. Mershon.
78. Gilbert M. Jones, R. 4, Snohomish.
79. Mrs. Lillian Nehoul.
80. Chester C. Nichols, R. 3, Snohomish.
81. Carl Lentz.
82. Mary Bowman, Davenport.
83. F. Denman, R. 1, Bellevue.

84. Mrs. Bertha Wilson.
85. Mrs. Malcolm MacNeay.
86. Mrs. A. Branigan.
87. Olga G. Dorcas, 423 Blakely St.
88. Mrs. Belle Ensley.
89. Mrs. Frank J. Wood, R. 8, Box 96, Yakima.
90. Joseph Keiski.
91. Mrs. Edna Payne.
92. Merlin Phillips.
93. Dan Frieske.
94. Karl Wederpahm.
95. Mrs. Bessie V. Briggs, 215 E. 14th.
96. Christ Flaig, R. 3, Box 601.
97. Mrs. W. J. Cloakly.
98. Walter Nelson, 816 So. 7.
99. Mrs. J. C. Nutting, Leavenworth.
100. Mrs. Roe Wright, Blaine.
101. Mrs. A. J. Crosser.
102. Georgia Jacobs.
104. R. O. Roloff.
105. Mrs. Charles Rood.
106. C. C. Clodius.
107. J. H. Vehrs.
109. Mrs. G. Tarpenning.
110. A. F. Forbes, 3804 Beach Dr.
111. Harold Rice, 1603 Winthrop St.
112. F. W. Dudley, 4220 Angeline St.
113. A. T. Baker, 6322 42nd Ave. S. W.
114. Mrs. Anna B. Wilsen, 4812 42nd S. W.
115. Mrs. L. Hill, 2234 W. 14th.
116. Paul Stoll, R. 3, Box 26a.
117. Mrs. Stella Blosser, 2124 N. 63rd St.
118. Misao Tajitsu, 2030 Main St.
119. Mrs. Winnie Carver, 2324 N. 50th St.
120. Mrs. Margaret Deigelmeier, 5812 16th.
121. Allan Lyon, 2663 39th S. W.
122. Lorraine Jacchus, 5937 24th S.
123. Genevieve Beeke, 622 11th Ave. N.
124. Marguerite Jorgensen, 3233 W. 61st.
125. James P. Weter, 1235 23rd N.
126. Max Hipkoe, 4558 Thackeray Place.
127. Mrs. N. C. Pike, 1326 44th S. W.
129. Mrs. C. D. Stough, E. 2508 Diamond Ave.
130. Harry Bauer.
131. Harry T. Davenport, 1208 W. 8th Ave.
132. Mrs. Phil Little, R. 4.
133. Wayne Bishop.
134. Sigrid Grondahl.
135. Mrs. Clara Mason.
136. Mrs. Harry Cook, R. F. D. 2, Anacortes.
137. S. C. Tompkins.
138. Nellie C. Wight.
139. John Klippert, 1735 S. M St.
140. C. D. Savery, 4411 N. 38th St.
141. Mrs. W. S. Burrough, 3806 N. 24th St.
142. Lynn A. Lougheed, 3707 Pac Ave.
143. Charles Pheasant.
144. Mrs. J. W. Watrell, 209 S. Chestnut.
145. Mrs. Ethel Dodson.
147. Owen Click.
148. Mrs. Ethel Butler, 1712 Franklin St.
149. Mrs. E. D. Nichols, Star Rt., Gig Harbor.
150. Mrs. Gladys Barzie.
151. Kathryn Blynn, 244 Marcus St.
152. J. J. Ehrlich, Jr., R. 1.
153. Mrs. Mary L. DeLong.
154. Alex Litzenberger.
155. John J. Laib, Roxboro.
156. Mrs. H. C. Carpenter, Box 366.
157. Mrs. Ira E. Hyde.
158. Cal Laakso.
159. Mrs. Margaret Gideon.
160. Pearl Hibarger, Margadella Apt.
161. G. I. Mujaka, Box 924.

WISCONSIN

1. Mrs. Hazel Fease.
2. Mrs. Jennie Gates, R. F. D. 6, Chipewa Falls.
3. Alma Rockney.

WISCONSIN (Continued)

4. Alfred M. Weise, 418 Fifth St.
5. Mrs. W. J. Nachtwey, R. F. D. 1.
6. Ruth Dawes, 715 E. North St.
7. Mrs. Gertrude Brown.
9. Newton Bobb, 1008 2nd Ave., West.
10. Mrs. E. F. Dithmar, 509 2nd Ave.
11. J. W. Pryor.
12. John Pitt Deane, 823 Church St.
13. Edith G. Kull, 724½ Chapin St.
14. Helen L. DuBois, 1162 Hinsdale Ave.
15. S. B. Stedman, 609 Park Ave.
17. Mrs. Clifford Bro.
18. Mrs. Alice M. Pickering.
19. W. E. Kitch.
20. Mrs. Louise Tornowske.
21. C. E. Yahn, 306 Mary St.
22. L. Karel.
23. Mrs. May Kleckner.
25. Mrs. O. G. Fiker.
26. E. H. Foltz, 485 Kane St.
27. Mrs. Vera Coutre.
28. C. M. Peterson.
29. Amelia Metzner, 76 N. Main St.
30. J. I. Merriam, 747 Prairie St.
31. Mrs. E. L. McCabe.
32. Mrs. Minnie Green.
33. Wallace C. Dalton.
35. James S. Parsons, 109 S. 8th St.
36. Mrs. Robertine Bilkey.
37. J. E. Lewis, R. F. D. 4, Oconomowoc.
38. Evalyn A. Goodrich, 118 E. Prospect St.
39. Harvey Nash.
40. Mrs. Sadie J. Holt.
41. Mrs. Hetta M. Kurzrok.
42. J. B. Kozelka, 401 Lincoln Ave.
43. Mrs. Iva Moore, 703 Folsom St.
44. Mary Ebbott.
45. Mrs. John Sherlock.
46. Mrs. John Sandner.
47. Mrs. Edna Bartz, R. F. D. 1.
48. Mrs. Bertha G. Weeks, 214 E. Court St.
49. E. A. Greene, R. F. D. 4.
50. Mrs. Marie Carr.
51. Mrs. W. A. Carley.
52. Mrs. Paul Robeson, R. F. D. 2.
53. H. G. Churchill.
54. Mrs. Walter E. Green, 223 W. Main St.
56. Mrs. Tom Patterson.
57. Charles Hotaling, 281 E. Merrill Ave.
58. Mrs. Wm. P. Helm, 300 Monroe St.
59. Mrs. J. C. Williams.
60. Katherine McGowan.
61. Mrs. Thomas S. Biggar, R. F. D. 5.
62. Mrs. Hans Blom, R. F. D. 1, Box 114.
63. Leita Slayton.
64. Letitia Mason.
65. Mrs. Lawrence Bauman.
67. Mrs. Harry Spindler.
68. C. L. Stowe, Oxford.
69. Chas. Hume, R. F. D. 3.
70. Jessie Russell.
71. Margaret Hope, R. F. D. 1.
72. Mrs. Arthur R. Albert.
73. Edwin Nelson.
74. Mildred Wienefeld, 297 West Sumner.
75. Willard Parry, Nashotah.
76. Mrs. F. R. Nash.
77. Wm. Kotvis.
78. John McCutchin.
79. Mrs. Fred G. Johnson.
81. Mrs. A. C. Hough, 55 S. East St.
82. Mrs. T. R. Fowler.
83. Louis F. Rahr, 1725 60th St.
84. W. G. Kacerovsky, 203 Center St.
85. Wm. L. Stewart, R. F. D. 2.
86. Lizzie Wilder.
87. Vernon Kelly, R. F. D. 2.
88. Walter Roscoe, 1806 Adams St.
89. Mrs. Selma J. Conklin, 213 W. 3rd St.
90. Ruth Dickinson, R. F. D. 1.
91. Mrs. Grace Crump, 107 Madison St.
92. Mrs. G. J. Challoner.
93. Mrs. A. E. Lewis.
94. Mrs. Ethel Knight, R. F. D. 6.
96. Mrs. William Koch.
97. Mrs. Elba Neff, R. F. D. 1, Box 75.
98. Mrs. R. E. Lawler.
99. W. E. Tottingham, 2206 West Lawn Ave.
100. Ray E. Shower, 1246 Williamson St.
101. Lillian A. Marks, 2306 Center Ave.
102. James Green.
103. Mrs. N. C. Kirch.
104. Mrs. O. H. Sossaman, 186 Park Ave.
105. Vernon F. Meredith.
106. Blanche M. Calder, 420 Sixth St., Neenah.
107. Mrs. Arthur Cantrell.
108. Anna J. Plumb.
109. Sam I. Kollilainen, 2201 S. 62nd St., West Allis.
110. Daniel Schaber, 5049 N. 37th St.
111. E. P. Farrill, 7024 Cedar St., Wauwatosa.
112. Emma M. Radke, 2717 E. Hampshire St.
113. E. J. Wolf, 2336 N. 47th St.
114. Henry Jackson, 615 Maiden St.
115. Mrs. William R. Hardy.
116. Mrs. O. E. Ahrens.
118. Nora Nelson, R. F. D. 1.
119. Minnie Wepfer.
120. Mrs. Raymond Wiley.
121. Mrs. F. J. Pfeifer.
122. Mrs. Nellie Winter.
124. Jennie Jacobs, 312 Silver Lake St.
127. Mrs. Harry Hicks, 38 Cherry Ave.
128. Mrs. Jessie Isom.
129. Mrs. L. M. Williams.
130. Mrs. Dave Young, 2nd Ave., N.
131. Florence C. Peterson.
132. Mrs. Thomas Madsen.
133. Mrs. O. W. Booth.
134. David A. Clements, R. F. D. 1, Vesper.
135. Mrs. Peter Johns, 17 N. Bonson St.
136. Mrs. Gladys Craven, R. F. D.
137. Mrs. Sadie Stanton, 431 N. Elm St.
138. Mrs. R. W. Robertson, 621 Reed St.
139. Paul Marquardt, 823 Chestnut St.
140. Clyde Roesch.
141. Mrs. Lillian Reed.
142. Mrs. L. A. Gould.
143. Alex Breske, 846 Wisconsin St.
144. K. E. Sarles, 218 Fifth St.
145. Viola L. Hayter, 804 Arthur Ave.
146. Mrs. Lester Smith.
148. Mrs. Jos. Taylor.
149. Arthur Bobb.
150. Mrs. Florence Williams, 523 Eastern Ave.
151. Mrs. Sadie Cuff, R. F. D. 2.
152. J. C. Blockwitz, Spaulding Ave.
153. Mrs. R. U. Cairns, 424 E. Maple St.
154. J. W. Budderman, R. F. D. 2.
155. Emma Russell, Star Route, Burlington.
156. John D. Hill.
157. Mrs. Arthur Ritchie, R. F. D. 3, New London.
158. Henry G. Krause, Jr., R. F. D. 3.
159. Mrs. Clara Arens, 1920 N. 7th St.
160. August Kettler, 1632 N. 20th St.
161. F. H. Colburn.
162. A. C. Clarke, R. F. D. 2.
163. Mrs. L. E. Ozanne, R. F. D. 4, Box 248, Kenosha.
164. Maude P. Hook, 1304 Rawson Ave.
165. F. J. Hughes, 515 N. Water St.
166. Mrs. Laura Carlsen, R. F. D. 2.
167. Mrs. J. F. Zufall, R. F. D. 1.
168. Lester Dunwiddie.
169. Mrs. D. W. Lowater.
170. Leon Marshall, R. F. D. 1.
171. Mrs. L. P. Lathrop.
172. Wm. Lockhart, 15 Sheridan St.

WISCONSIN (Continued)

173. Mrs. Janet Hayden.
174. Harry Allen, 1611 Iowa Ave.
175. Horace Glew, 1119 Harrison St.
176. Andrew Peterson, R. F. D. 2.
177. Mrs. Fred Williams.
178. Mrs. Harry Roder.
180. Mrs. Jerry Newmeyer.
181. Mrs. C. G. Daughenbaugh.
182. Mrs. C. H. Growt.
183. Mrs. C. M. Stolle.
184. Alice Preston, R. F. D. 2, Box 109.
185. E. H. Beaton, 1625 27th St.
186. H. E. Moe.
187. L. C. Bowman.
188. Mrs. A. L. Hartsough.
189. Mrs. Claron Clift, R. F. D. 3.
190. Leonard Church.
191. Mrs. A. P. Fraser.
192. Mrs. Florence Brash.
193. Olive Parks, 110 Spring St.
194. Mrs. W. G. Skewes, 703 Lincoln Ave.
195. L. Neil Larsen, 146 E. Lincoln St.
196. Mrs. Grace W. Spaulding, 1511 Church St.
197. Frances Haskins, 413 Lande St.
198. Mrs. Amy E. Dunn.
199. H. C. Humphrey, 706 Center St.
200. Mrs. Laura E. Jewell.
201. Mrs. Chas. D. Bewick.
202. Mrs. M. G. Smart, 1031 Elm St.

WYOMING

2. Mrs. Charles H. Pinney.
3. Dr. Lewis E. Hay, 2911 Pioneer Ave.

4. Mrs. Frank Wilson.
5. Mrs. Lance Rose.
6. George J. Snyder.
7. Alton Hermansen.
8. Mrs. Warren Kintigh.
9. Alex Souter.
10. Amy E. Christian.
12. Inez Benschhof, Jay Em.
13. Mrs. E. B. Hitchcock, Park Hotel.
14. R. G. Best, 636 So. Main.
15. Mrs. W. C. Smart.
16. Mrs. H. E. Zerbe.
17. Mrs. C. E. Artist.

**AFRO CHRISTIAN CONVENTION
(New York, New Jersey and Virginia)**

3. Mrs. Jannie G. Brodie, 16 W. 129th St.
4. Mrs. Annie Furbert, 2847 8th Ave.
5. Susie I. Young, 68 W. 138th St.
6. James Thompson, 120 W. 135th St.
7. William T. Hooper, 45 Laurel Ave.
10. Lillie M. Fout.
14. Mrs. Annie E. Porter.
18. Mrs. Flossie V. Graves.
19. Mrs. Annie E. Douglas.
20. Linzy L. Young, 1118 30th St.
21. William Wilson, 1125 36th St.
22. James Gilmore, 1318 29th St.
30. B. J. Grant, Summit Ave.
33. Mrs. Fannie E. Savage.
34. E. P. Copeland, 209 Butte St.
36. Mrs. Mollie F. Skeeter, R. F. D. 1, Box 203.
37. Mrs. Viola Flood, R. F. D. 2.
39. John W. King, Myrtle.
41. Thomas Hurtt, Danhigh

CONGREGATIONAL AND CHRISTIAN CHURCH ASSISTANTS

The following is a list of unordained men and women serving churches under a variety of titles and in varied fields. Some are directors of religious education, some church secretaries, some parish visitors, some have a combination of two or more functions.

A Congregational League of Church Assistants was organized in October, 1915. Membership in the League is confined to women. This League endeavors to be of service to those who are seeking training and to bring together churches and workers.

The following is a list of paid church assistants reported Jan. 1, 1937, irrespective of their membership in the League.

- Abbott, Miss Grace V. D., United Ch., 302 Temple St., New Haven, Conn.
 Abbott, Miss May E., 1st Ch., 201 Union St., Northfield, Minn.
 Abernathy, Miss Mary, 1st Ch., 52—68th Place, Long Beach, Calif.
 Aitken, Mrs. Peter, Community Ch., 80 Overhill Road, Mount Vernon, N. Y.
 Alban, Mrs. Earl, Allin Ch., 64 Lincoln, Dedham, Mass.
 Alenius, Miss Mildred, 1st Plymouth Ch., 1400 Lafayette St., Denver, Colo.
 Allen, Mrs. Eunice W., Wentz Mem'l Ch., 1420 Hattie Ave., Winston Salem, N. Car.
 Allyn, Miss Abbie M., Hollywood Ch., 7065 Hollywood Blvd., Los Angeles, Calif.
 Anderson, Miss Harriet, Warren Ave. Ch., 4652 Polk St., Chicago, Ill.
 Anderson, Miss Ella, Worcester Central Ch., 24 Boardman, Worcester, Mass.
 Anderson, Grant, Irondequoit Ch., 1100 S. Goodwin St., Rochester, N. Y.
 Anderson, Mrs. J. M., 1st Ch., 1719 17th St., Bakersfield, Calif.
 Anderson, Mrs. Margaret M., 1st Plymouth Ch., 1734 So. 17th St., Lincoln, Nebr.
 Anderson, Mrs. Matthew, Plymouth Ch., 4109 Garfield Ave. S., Minneapolis, Minn.
 Anderson, Miss Mildred, Bryn Mawr Ch., 1457 E. 69th St., Chicago, Ill.
 Anderson, Stuart L., 1st Ch., 535 S. Hoover St., Los Angeles, Calif.
 Anderson, William C., Immanuel of Graham Ch., 1625 E. 80th St., Los Angeles, Calif.
 Andrews, Miss Francis, 1st Ch., 307 W. Harris Ave., LaGrange, Ill.
 Archibald, Miss Belle, Park St. Ch., Boston, Mass.
 Arens, Mrs. Clara, 1st Ch., 1920 N. 7th St., Sheboygan, Wisc.
 Ashton, Eugene, Broadway Tabernacle, 600 W. 122nd St., New York, N. Y.
 Atwood, Mrs. Alfred L., 1st Ch., 465 Washington, Norwood, Mass.
 Avery, Miss Elizabeth, 1st Ch. of Christ, 8 S. Main St., West Hartford, Conn.
 Bacon, Mrs. Annette S., 2nd Ch., 25 Milton Ave., Dorchester, Mass.
 Bailey, Mrs. Etta M., Storrs, Conn.
 Bailey, Mrs. Mary, 1st Ch., 241 Cedar Ave., Long Beach, Calif.
 Ballard, Miss Doris H., Harvard Ch., 1386 Beacon St., Brookline, Mass.
 Barker, Miss Lulliona, Payson Park Ch., Belmont, 64 Commonwealth Rd., Watertown, Mass.
 Bartlett, Mrs. Edna, Tompkins Av. Ch., 480 Tompkins Ave., Brooklyn, N. Y.
 Bartlett, Miss Stella T., Pilgrim Ch., 650 N. Garey Ave., Pomona, Calif.
 Bassett, Mrs. Emily L., Ocean Ave. Ch., 948 E. 8th St., Brooklyn, N. Y.
 Bassett, Miss Florence, Highland Ch., 572 Huntington Ave., Boston, Mass.
 Bates, Miss Flora I., 1st Ch., 638 N. Kenwood St., Glendale, Calif.
 Baxter, Miss Janet H., Flatbush Ch., 451 E. 18th St., Brooklyn, N. Y.
 Bayer, Miss Dorothy H., Pilgrim Ch., Union and Kensington Sts., St. Louis, Mo.
 Beach, Mrs. N. A., Westminster Ch., Whitehall Apts., Kansas City, Mo.
 Beil, Miss Marian, 1st Ch., 136 S. 12th St., Quincy, Ill.
 Bell, Mrs. Ada E., Central Ch., 715 W. 12th St., Topeka, Kans.
 Bell, Sheridan W., Jr., 1st and United Ch., 311 Temple St., New Haven, Conn.
 Bellmer, Miss Imogene W., 1st Ch., 19 5th St., Stamford, Conn.
 Benarfa, Mrs. A. L., Plymouth Ch., 1720 34th Ave., Seattle, Wash.
 Benjamin, Miss Irene, Plymouth Ch., 221 W. Allegan St., Lansing, Mich.
 Bennett, Mrs. Dorothy N., Plymouth Ch., 127 Monte Vista Ave., Oakland, Calif.
 Bentley, Miss Madaline W., 1st Ch., 16 Russell St., New Britain, Conn.
 Beyers, Miss Louise K., 1st Ch., 6501 Wydown Blvd., St. Louis, Mo.
 Bergsman, Lee D., Old South Ch., Boston.
 Andover - Newton Sem., Newton Ctr., Mass.
 Bickel, Miss Grace N., Pilgrim Ch., 444 Lake St., Oak Park, Ill.
 Bischoff, Miss Albertine, New 1st Ch., 1613 Washington Blvd., Chicago, Ill.
 Black, Miss Lucile, Westminster Ch., 3600 Walnut St., Kansas City, Mo.
 Blackford, Mrs. Josephine, 1st Ch., 2501 Harrison St., Oakland, Calif.
 Blackmore, Mrs. Stanley, 1st Ch., Akron, Ohio.
 Blair, Russell T., 1st Ch., 535 S. Hoover St., Los Angeles, Calif.
 Blanchard, E. C., Westminster Ch., 2309 W. Mallon Ave., Spokane, Wash.
 Blazo, Harold B., 68 Marshall, Watertown, Mass.
 Blossom, C. E., Wilmette Ch., 5756 Kimball Ave., Chicago, Ill.
 Boggess, Miss Gladys, 1st Ch., 535 S. Hoover St., Los Angeles, Calif.
 Bogwella, Paul, West Akron Ch., Akron, Ohio.
 Booth, Miss Grace, 1st Ch., 22 Post Bldg., Appleton, Wisc.
 Bostrom, Mrs. C. Luther, Dwight Pl. Ch., 301 Orchard St., New Haven, Conn.
 Bouley, Mrs. E. C., 1st Ch., 1214 Franklin St., Olympia, Wash.
 Bouma, Mrs. Margery, 1st Ch., 914 East St., Grinnell, Iowa.
 Bourne, Grant R., Mt. Carmel Ch., 409 Prospect St., New Haven, Conn.
 Bowman, Ward S., Plymouth Ch., 2100 Ravenna Blvd., Seattle, Wash.

- Bradford, Lowell C., Westminster Ch., 714 Park Pl., Spokane, Wash.
- Bradley, Miss Mary L., 1st Ch., 311 Temple St., New Haven, Conn.
- Bredlau, Miss Eunice, Mt. Hollywood Ch., 2663 Carlton Ave., Los Angeles, Calif.
- Breivogel, Mrs. Albert J., 35 Manthorn Rd., W. Roxbury, Mass.
- Brennan, Mrs. M. F., Wellington Ave. Ch., 614 Wellington Ave., Chicago, Ill.
- Bridgman, Miss Ruth J., Harvard Ch., Brookline, 5 Lambert Ave., Roxbury, Mass.
- Brigham, Miss Kathryn, 1st Ch., Nashua, N. H.
- Brintnall, Mrs. Harold, 1st Ch., 408 Wellington Ave., Waterloo, Iowa.
- Brockob, Mrs. Florence, Rogers Park Ch., 1721 Morse Ave., Chicago, Ill.
- Brooks, Mrs. Jenny, Wentz Mem'l Ch., 1508 E. 14th St., Winston Salem, N. Car.
- Brooks, Miss Ruth E., Leyden Ch. Brookline, 40 Warren St., W. Medford, Mass.
- Brown, Earl, Chandler Ch., 438 Michigan St., Lexington, Ky.
- Brown, Miss Marjorie E., 1058 Washington St., So. Braintree, Mass.
- Brown, Miss Ruth, Center Ch., Torrington, Conn.
- Bryant, Miss Elizabeth, 2nd Ch. Wethersfield, 510 Wethersfield Ave., Hartford, Conn.
- Buchanan, Miss Jane, Plymouth Ch., 1610 33rd Ave., Seattle, Wash.
- Buchanan, Miss May, 49 Birch, Rosindale, Mass.
- Buck, Miss Frances, 1st Ch., 535 So. Hoover St., Los Angeles, Calif.
- Buckwalter, W. P., Jr., Elliot Ch., 255 Warren St., Roxbury, Mass.
- Bulkley, Miss Elizabeth, 1st Ch., Stratford, Conn.
- Burdick, Miss Hazel, Church Office, Rochester, Minn.
- Burr, Miss Elena, 1st Ch., 60 Gold St., Hartford, Conn.
- Burton, Mrs. Jessie F., Old South Ch., 222 Beacon St., Boston, Mass.
- Butler, Miss Nadine, 1st Ch., 1609 University Ave., Madison, Wis.
- Calvert, Mrs. Arthur T., Union Ch., 8927 115th St., Richmond Hill, N. Y.
- Cameron, Miss Ruth E., Rollstone Ch., 35 Holt St., Fitchburg, Mass.
- Camp, Miss Ruth E., 1st Ch., Box 549, Waterbury, Conn.
- Campbell, Harry E., 1st Ch., 2131 Van Hise Ave., Madison, Wis.
- Canada, Miss Billy, Box 174, Coral Gables, Fla.
- Carlberg, Mrs. V. J., 1st Ch., 1208 Caledonia St., La Crosse, Wis.
- Carlson, Mrs. C. V., 1st Ch., 1531 2nd Ave. N., Fort Dodge, Iowa.
- Carlyle, Miss Cecile, 1st Ch., Longmont, Colo.
- Carpenter, Miss Kathleen, 1st Ch., 240 4th Ave. N., St. Petersburg, Fla.
- Carter, John, Rockaway Beach Ch., 99 Claremont Ave., New York, N. Y.
- Carter, Roland G., Stoneham Ch., 72 Mt. Vernon St., Boston, Mass.
- Case, John L., 1st Ch., First Cong. Church, Kalamazoo, Mich.
- Chase, Mrs. Abbott, Immanuel Ch., 10 Woodland St., Hartford, Conn.
- Chase, Mrs. Eleanor, 1st Ch., 554 N. Maple Ave., East Orange, N. J.
- Cihak, Miss Joyce, 1st Ch., R. F. D. No. 3, Muskegon, Mich.
- Clapp, Miss J. Helen, Pilgrim Ch., 911 Main St., Worcester, Mass.
- Clark, Miss Betty J., Immanuel Ch., 10 Woodland St., Hartford, Conn.
- Clark, Miss Marion R., Park St. Ch., Boston, Mass.
- Clark, Miss Rachel, Hope Cong'l. Ch., Springfield, Mass.
- Clough, Miss Constance, Franklin St. Ch., 181 Walnut St., Manchester, N. H.
- Coalbaugh, Miss Alice, Plymouth Ch., 617 W. 17th St., Lawrence, Kans.
- Cochrane, Miss Ethelyn, Quincy Ch., 33 Prospect Ave., Wollaston, Mass.
- Cochrane, Mrs. R. L., 1st Ch., 409 N. E. 2nd St., Little Falls, Minn.
- Cole, Miss Caroline E., 2nd Ch., 82 Center St., Dorchester, Mass.
- Cole, Miss Merle, Hadwen Pk. Ch. Worcester, Andover Seminary, Newton Centre, Mass.
- Collins, Miss Adah A., New 1st Ch., 1613 Washington Blvd., Chicago, Ill.
- Comstock, Mrs. B. E., Mayflower Com. Ch., 5436 3rd Ave., S., Minneapolis, Minn.
- Condon, Miss Phoebe, 1st Ch., Binghamton, N. Y.
- Cook, Miss Agnes L., Central Ch., 64 Jefferson Ave., Brooklyn, N. Y.
- Cook, Miss Alice E., Edwards Ch., 103 South St., Northampton, Mass.
- Coon, Miss Gertrude E., Plymouth Ch. Cleveland, 1576 Alameda Ave., Lakewood, Ohio.
- Copland, Miss Margaret M., 1st Ch., Winchester, Mass.
- Cornish, Miss Annie V., Phillips Ch., 19 Old Harbor St., South Boston, Mass.
- Correa, Ines, Union St. Ch., Ponce, Puerto Rico.
- Craig, Ronald, East Walpole Ch., 154 West Newton, Boston, Mass.
- Crisp, Miss Lucy C., 1st Ch., Curry House, Champaign, Ill.
- Croft, Mrs. Muriel S., 2nd Ch., 10 Holmes Ave., Waterbury, Conn.
- Crouch, William, Lake Ave. Ch., 550 N. Lake Ave., Pasadena, Calif.
- Curtis, Miss Marjorie, 2nd Ch., 12 Brooks Ave., Holyoke, Mass.
- Curtis, Miss Mary E., 1st Ch., 375 W. 5th St., Winona, Minn.
- Cutler, Miss Celia, Olivet Ch., 1850 Iglehart Ave., St. Paul, Minn.
- Dale, Mrs. Grace N., South Ch., 12 Commonwealth Ave., Pittsfield, Mass.
- Dana, Ellis H., Harvard Ch. Brookline, 26 Pilgrim Rd., Wellesley, Mass.
- Daniels, Miss Emma, 910 Grove St., Jacksonville, Ill.
- Danielson, Mr. and Mrs. A. J., Dwight Pl. Ch. New Haven, Bristol St., Short Beach, Conn.
- Dass, Mrs. Robert D., 1316 Madison Ave., Piqua, Ohio.
- Davidson, Miss Marion S., 1st Ch., 11 Marsh St., Wethersfield, Conn.
- Davis, Miss Blanche, Clinton Ave. Ch., 115 Cambridge Pl., Brooklyn, N. Y.
- Davis, Mrs. Stanleigh C., Heights Ch., 431 Tecumseh Ave., Mount Vernon, N. Y.
- Day, Mrs. Bower A., Dwight Pl. Ch., 181 Maple St., New Haven, Conn.
- Day, Miss Ruth L., South Ch., 6 Orchard St., Concord, N. H.
- Deiman, Mrs. Harry, 1st Ch., 618 7th Ave., S. E., Minneapolis, Minn.
- Delano, Miss Priscilla S., 2nd Ch., Dorchester, Mass.
- Delp, Paul S., 7065 Hollywood Blvd., Hollywood, Calif.
- Demmert, Miss Eleanor, 1st Ch., 535 So. Hoover St., Los Angeles, Calif.
- Detwiler, Miss Violet C., 1st Ch., 620 22nd St., Moline, Ill.
- Devereaux, Miss Marjorie, East Ch., 340 Grant St., S. W., Grand Rapids, Mich.

- Devereaux, Miss Maude A., 1st Ch., 100 Sixth Ave., LaGrange, Ill.
- Dickerson, Roy E., Westminster Ch., 4955 Westwood Terr., Kansas City, Mo.
- Dilts, Miss Lillian, 1st Ch., 2217 Glenwood Ave., Toledo, Ohio.
- Dorsett, Melvin C., United Ch., 1459 Woodland, Wichita, Kans.
- Drake, Mrs. Lillian, Central Ch. Lynn, Hillside Ave., Swampscott, Mass.
- Driscoll, Carl, Enon Ch., R. No. 1, Springfield, Ohio.
- Dudley, Miss Carolyn, 1st Ch., Jackson, Mich.
- Dunker, Frances, 1st Ch., 525 N. Church St., Decatur, Ill.
- Dunlap, Miss Anne, Cong'l Church., Naugatuck, Conn.
- Dupzyk, Miss Margaret, 1st Ch., 5 Chestnut St., Melrose, Mass.
- Easton, Miss Merle L., 1st Ch., 50 Elm, Springfield, Mass.
- Eck, Marshall O., Belmont Ch. Payson Park, Andover-Newton Sem., Newton Centre, Mass.
- Eckart, Claude H., Plymouth Ch., 2427 Harvard Ave., N., Seattle, Wash.
- Einecke, Mrs. C. Harold, 1st Ch., 126 Library St., N. E., Grand Rapids, Mich.
- Elliott, Miss Phebe E., Dwight Pl. Ch., 366 Edgewood Ave., New Haven, Conn.
- Ellis, Fred W., Ch. of Christ, West Main St., Milford, Conn.
- Emery, Miss Louise, 1st Ch., 535 So. Hoover St., Los Angeles, Calif.
- Emmerson, Mrs. Edith, Plymouth Ch., 1632 N. Walnut St., Louisville, Ky.
- Emmette, Miss Eleanor J., 1st Ch., 185 Court St., Middletown, Conn.
- Erb, Mrs. Bessie P., Old South Ch. Boston, 1200 Mass. Ave., Cambridge, Mass.
- Ewing, Miss Jane, 103 Chatfield Rd., Bronxville, N. Y.
- Failing, Miss Estella, 1st Ch., 502 Hudson St., Ottawa, Ill.
- Fairchild, Miss Mary H., 29 Lawrence, Wakefield, Mass.
- Fallis, Miss F., Bethlehem Center Ch., 5757 University Ave., Chicago, Ill.
- Favor, Mrs. E. Howard, 118 Green St., Melrose Highlands, Mass.
- Fay, Miss Lucy A., Central Ch., 34 Moultrie St., Dorchester, Mass.
- Felkley, Mr. and Mrs. Arthur, 1st Ch., 613-B E. Lockwood, Webster Groves, Mo.
- Fellows, Ward, Broadway Tabernacle, 600 W. 122nd St., New York, N. Y.
- Ferguson, Miss Olga, St. Mark Ch., 80 Rockland, Roxbury, Mass.
- Firth, Miss E. J., All Souls' Ch., 15 State St., Bangor, Me.
- Fish, Mrs. Ethel P., 1st Ch., Sound Beach Ave., Old Greenwich, Conn.
- Fisher, Miss Grace L., Lloyd Mem'l Ch., 245 North St., Buffalo, N. Y.
- Fisher, Miss Reba, Plymouth Ch., 232 E. Onondaga St., Syracuse, N. Y.
- Fisher, Willis S., Plymouth Union Ch., 108 Ontario St., Providence, R. I.
- Fitch, Mrs. Elizabeth, New 1st Ch., 1613 Washington Blvd., Chicago, Ill.
- Fleming, N. Bond, Central Covenant Church, Boston, Mass.
- Foote, Salome F., 4 E. Prentiss St., Iowa City, Iowa.
- Ford, Mrs. L. G., Grace Ch., 319 Chestnut St., Holyoke, Mass.
- Foss, Martin I., Hyde Park United Ch., 5410 Ridgewood Court, Chicago, Ill.
- Foss, Miss Mary W., Plymouth Ch., 1223 40th St., Des Moines, Iowa.
- Fowler, Ernest, 1st Ch., Saybrook, Conn.
- Fraker, Miss Hazel, Plymouth Ch., 400 Ridgewood Ave., Minneapolis, Minn.
- Frank, Mrs. Roberta, Bethany-Mission Park Ch., 580 Capp St., San Francisco, Calif.
- Frederickson, Miss Margaret, 233 W. 5th St., Claremont, Calif.
- Fulbright, L. E., So. Allston Ch., 197 Institution Ave., Newton Centre, Mass.
- Funke, Mrs. Edrie, Pioneer Ch., 1344 37th St., Sacramento, Calif.
- Gaiger, Miss Audrey, Eagle Rock United Ch., 5071 Hermosa Ave., Los Angeles, Calif.
- Gardner, Miss Suzanne, Lake Ave. Ch., 844 Santa Barbara St., Pasadena, Calif.
- Garner, Miss Ruth, 1st Ch., 535 So. Hoover St., Los Angeles, Calif.
- Gates, John A., Church of Redeemer, New Haven, 11 Scott St., West Haven, Conn.
- Gault, Mrs. Helen L., 1st Ch., Y. W. C. A., So. High St., Akron, Ohio.
- Genne, William H., Peoples' Ch., 412 Grove St., East Lansing, Mich.
- George, Edward, Whitneyville Ch., Hamden, Conn.
- Gibson, Mrs. Edwin H., 1st Ch., 70 Byron Ave., Brockton, Mass.
- Gibson, Miss Faith, Park Ch., 126 Library St., N. E., Grand Rapids, Mich.
- Gibson, Urbane, Wellesley Hills Ch., Andover Sem., Newton Centre, Mass.
- Gilmore, Miss Nelle, 1st Ch., 501 W. 31st St., Kansas City, Mo.
- Gomez, Carmen, 1st Ch., Humacao, Puerto Rico.
- Grace, Miss Helen, 1st Ch., 432 Mason St., San Francisco, Calif.
- Graham, Mrs. Ida L., Graham Ch., 1564 Ash St., Beaumont, Texas.
- Graves, Mrs. Joseph P., 1st Plymouth Ch., 1400 Lafayette St., Denver, Colo.
- Grebe, Frank H., 2nd Ch., 26 Westchester Rd., Newton, Mass.
- Green, Mrs. B. B., Mission Hills Ch., 4232 St. James Pl., San Diego, Calif.
- Gresty, Helen M., 1st Ch., 63 Garden St., Malden, Mass.
- Griffin, Mrs. Ruth S., Hollywood Ch., 7065 Hollywood Blvd., Los Angeles, Calif.
- Griffin, Mrs. V. M., Bryn Mawr Ch., 6450 Kenwood Ave., Chicago, Ill.
- Griffing, Mrs. Mary F., 1st Ch., 241 Cedar Ave., Long Beach, Calif.
- Griffith, Mrs. F. D., 1st Ch., Galesburg, Ill.
- Gunn, Mrs. Certia P., Park St. Ch., 860 Colorado Ave., Bridgeport, Conn.
- Gunzenhauser, Miss Alice, United Ch., 877 Park Ave., Bridgeport, Conn.
- Hadley, Miss Gladys, 1st Ch., 1542 Peck St., Muskegon, Mich.
- Haley, Miss Atalanta B., Washington Ch., 2013 Lawrence Ave., Toledo, Ohio.
- Hallam, Mrs. W. A., New England Ch., 480 Galena Blvd., Aurora, Ill.
- Hamer, Lillian G., 1st Ch., 62 High St., Everett, Mass.
- Hanchet, John, Wellington Ave. Ch., 5757 University Ave., Chicago, Ill.
- Hancox, H., Bethlehem Center Ch., 1853 S. Loomis St., Chicago, Ill.
- Hand, M. Eugene, Whitneyville Ch., Hamden, Conn.
- Hanneman, Miss Bertha, Park Ave. Ch., 4116 Harriet Ave., Minneapolis, Minn.
- Hanscom, Mrs. Jessie E., United Ch., 201 N. Spruce St., Wichita, Kans.
- Hanson, Mabel, Federated Ch., 708 S. Union St., Fergus Falls, Minn.
- Hardacker, Mrs. Cecil, 1st Ch., 1028 E. Pacific St., Appleton, Wisc.
- Harlow, Miss Nellie, United Ch., New Bedford, Mass.
- Harper, Louise, Euclid Ave. Ch., 2035 E. 96th St., Cleveland, Ohio.

- Harrington, Mrs. Estella, Winnetka Ch., 1010 Noyes St., Evanston, Ill.
- Harris, Verne, Plymouth Ch., 314 N. Friends Ave., Whittier, Calif.
- Harrison, Miss Joyce, 1st Ch., 608 E. William St., Ann Arbor, Mich.
- Hart, Mrs. Martha G., 1st Ch., Oberlin, Ohio.
- Hartpence, Miss Adelaide, Redeemer Ch., 103 Avon St., New Haven, Conn.
- Havener, Philip, 1st Ch. Lowell, Farwell Hall, Newton Centre, Mass.
- Hawkins, Miss Bessie P., Smithfield Ave. Ch., 52 Hancock St., Pawtucket, R. I.
- Hazard, Miss Marguerite, 1st Plymouth Ch., 2719 "A" St., Lincoln, Neb.
- Heaton, Miss Frances, 1st Ch., 1006 Bluemont, Manhattan, Kans.
- Heer, Mrs. Hilda K., 1st Ch., 2428 Bryden Rd., Columbus, Ohio.
- Hellestad, Miss Myrtle, 1st Ch., 35 Fulton St., Oshkosh, Wisc.
- Henderson, Miss Florence G., 2nd Ch., 312 Maple St., Holyoke, Mass.
- Herb, Miss Elizabeth, Dixwell Ave. Ch., 266 Goffe Terr., New Haven, Conn.
- Hernance, Miss Alice, 9 Woodland Ave., Glen Ridge, N. J.
- Herrick, Mrs. Willis S., 1st Ch., 848 Lake St., Oak Park, Ill.
- Hiatt, Mrs. C. M., 1st Ch., 60 E. Patterson Ave., Columbus, Ohio.
- Hickie, Dorothy A., Mt. Vernon Ch., 34 Isabella, Boston, Mass.
- Higgins, Miriam J., Hyde Park Ch., 65 Williams Ave., Hyde Park, Ill.
- Highgate, Miss Bessie, 1st Ch., 451 W. Muskegon St., Muskegon, Mich.
- Hildebrand, Miss Alice L., 1st Ch., 46 Allen Pl., Hartford, Conn.
- Hill, Hubert F., 1st Ch., 125 Walpole St., Norwood, Mass.
- Hinshaw, Mrs. Meral W., Oneonta Ch., 1919 Fletcher Ave., So. Pasadena, Calif.
- Hobbs, Charlotte E., 1st Ch., 5518 Sherrier Pl., N. W., Washington, D. C.
- Hodges, Deane, Orthodox Ch. Arlington, Andover Sem., Newton Centre, Mass.
- Hogan, W. E., Lincoln Mem'l Ch., 5757 University Ave., Chicago, Ill.
- Holbrook, Miss Bertha M., 1st Ch., 214 Steele St., Rt. 2-37a, Redlands, Calif.
- Holmes, Miss Caroline S., 1st Ch., 39 Harrison Ave., Montclair, N. J.
- Holman, Marion F., Central Ch., 41 Barnaby St., Fall River, Mass.
- Holmes, Miss Mary E., 1st Ch., 1417 Hinman Ave., Evanston, Ill.
- Hoover, Miss Bertha, Union Ch., 137 S. Garfield St., Hinsdale, Ill.
- Horton, Miss Helen, 1st Ch., 50 West St., Danbury, Conn.
- Hostetter, Lynn, 1st Ch., 535 S. Hoover St., Los Angeles, Calif.
- Hostrom, Mrs. C. Luther, Dwight Pl. Ch., 150 Dwight Pl., New Haven, Conn.
- Hough, Miss Katherine, Peoples Ch., 1029 Thorn St., St. Paul, Minn.
- Hoyt, Miss Mary C., 1st Ch., 50 West St., Danbury, Conn.
- Hudson, Charles, Grace Ch., 340 Race St., Holyoke, Mass.
- Hunt, Leland, Broadway Tabernacle, 600 W. 122nd St., New York, N. Y.
- Hunter, Miss Lillian, Bird Mem'l Ch., 9135 Brandon Ave., Chicago, Ill.
- Huntington, Mrs. E. G., 1st Ch., 4 Courtland Pl., So. Norwalk, Conn.
- Hussey, Miss Arlene M., 1st Ch., 43 Woodland St., Worcester, Mass.
- Irvine, Miss Margaret B., Tompkins Ave. Ch., 480 Tompkins Ave., Brooklyn, N. Y.
- Irwin, Mrs. Maude, Grand Ave. Ch., 957 N. 20th St., Milwaukee, Wisc.
- Janssen, Mrs. Lawrence, Pioneer Ch., 1507 38th St., Sacramento, Calif.
- Jencks, Miss Frances M., Central Ch., 211 Waterman St., Providence, R. I.
- Jensen, Frank T., 2nd Ch., 43 Tonawanda St., Dorchester, Mass.
- Jersey, Mrs. Byron, 1st Ch., Fairfield, Conn.
- Johnson, Miss Chloe, 1st Ch., 721 N. Indiana Ave., Sioux Falls, S. Dak.
- Johnson, Mrs. Edythe, Bird Mem'l Ch., 9135 Brandon Ave., Chicago, Ill.
- Johnson, Miss Hortense, Union Ch., Boston, Mass.
- Johnson, Mrs. Julia M., 1st Ch., 50 Elm St., Springfield, Mass.
- Johnson, Miss Ruth F., 1st Ch., 8 So. Main St., West Hartford, Conn.
- Johnstone, M. M., Ivanhoe Park Ch., 2109 E. 36th St., Kansas City, Mo.
- Jones, John Hall, West Medford Ch., Andover Sem., Newton Centre, Mass.
- Jonte, Prof. J. H., 1st Ch., 324 W. Park St., Stockton, Calif.
- Jordan, Mrs. Maude Kelsey, Porter Ch., 33 Nye Ave., Brockton, Mass.
- Jordan, Miss Naomi P., Pilgrim Latin Ch., 2326 Green St., West Tampa, Fla.
- June, Miss Mildred, Maple St. Ch., 32 Chase St., Danvers, Mass.
- Keating, Mrs. Marion, 1st Ch. Westfield, 94 Patterson Rd., Fanwood, N. J.
- Keith, Miss Clara M., South Ch. Brockton, 1101 Main St., Campello, Mass.
- Keller, Miss Georgia, Central Ch., 2429 Bienville Ave., New Orleans, La.
- Kelley, Ruth, Graham Ch., 1564 Ash St., Beaumont, Texas.
- Kelsey, Mrs. Ethelynd E., 1st Ch., 1014 Keith Ave., Berkeley, Calif.
- Kennedy, Mrs. J. A., University Ch., 4731 Thackery Pl., Seattle, Wash.
- Killough, Mrs. Wm. H., Pilgrim Ch., 3866 Hartford St., St. Louis, Mo.
- King, Harold, 1st Ch., 38 Dwight Hall, Cambridge, Mass.
- Kingsley, Mrs. Chauncey F., 119 Cassius Ave., Bronxville, N. Y.
- Kleinfeld, Mrs. Frank F., 1st Ch., 1336 Owen St., Saginaw, Mich.
- Knapp, Mrs. Nelson E., 1st Ch. of Christ, 311 Temple St., New Haven, Conn.
- Kocher, Harold E., Leyden Ch., 2 Ayr Rd., Brookline, Mass.
- Koehler, Mrs. William B. Jr., Frankford Ch., 5333 Sylvester St., Philadelphia, Pa.
- Kozelka, Edith, South Ch., 3978 Drexel Blvd., Chicago, Ill.
- Kugler, Miss Lois M., Mt. Pleasant Ch., 1410 Columbia Rd., N. W., Washington, D. C.
- Laing, Miss Anna, 1st Ch. of Christ, Fairfield, 774 Williams St., Bridgeport, Conn.
- Laird, Miss Elizabeth, Central Ch., 5 Alveston St., Jamaica Plain, Mass.
- Lamson, Mrs. Henry A., Plymouth Union Ch., Providence, 204 Wendell Rd., Lakewood, R. I.
- Lanctot, Alice B., 1st Ch., 875 S. Oak Knoll Ave., Pasadena, Calif.
- Lane, Miss Ellen M., South Ch., Brockton, 1101 Main St., Campello, Mass.
- Lane, Miss Hazel N., Trinity Ch., 241 Howard St., Lawrence, Mass.
- Lane, Mrs. Stoddard, Plymouth Ch., 4126 Ingersoll Ave., Des Moines, Iowa.
- Lantz, J. E., Ch. of Redeemer, 409 Prospect St., New Haven, Conn.
- Lauer, Gilbert, 1st Ch., 607 6th St., Marietta, Ohio.
- Lawson, Gertrude M., Phillips Ch. So. Boston, 112 Upland Rd., Cambridge, Mass.

- Layton, Miss Elsie, Fed. Ch., West Willing-
ton, Conn.
- Leach, Miss Jennie H., Community Ch., 1620
Drexel Ave., Miami Beach, Fla.
- Leach, Roy, Park Ave. Ch., Arlington, And-
over Sem., Newton Centre, Mass.
- Leggee, Esther E., New England Ch., 666
Rush St., Chicago, Ill.
- Leland, Miss Ray, Pilgrim Ch., 322 N. 22nd
Ave., E. Duluth, Minn.
- Lewis, David E., Mission Hills Ch., 1283
Myrtle St., San Diego, Calif.
- Lewis, Miss Ione, Chandler Ch., 612 W.
Short St., Lexington, Ky.
- Lindal, Royal J., Fauntleroy Ch., California
& Bruce Dr., Seattle, Wash.
- Lindsay, Haldean, 1st Ch. Middletown, 409
Prospect St., New Haven, Conn.
- Lineweaver, Mrs. Elsie, Bird Mem'l Ch.,
9135 Brandon Ave., Chicago, Ill.
- Lohman, Miss Joyce, Community Ch., 472
Gramatin Ave., Mt. Vernon, N. Y.
- Love, Miss Florence G., Plymouth Ch. of
Pilgrims, 75 Hicks St., Brooklyn, N. Y.
- Lovejoy, Mrs. Lillian, Dearborn Ch., 7820
Barrie Ave., Detroit, Mich.
- Lovell, Miss Doris T., 2nd Ch., 77 Chestnut
St., W. Newton, Mass.
- Lowcock, Mrs. G. E., 1st Ch. Newton, 1115
Centre St., Newton Center, Mass.
- Ludwigson, Joseph R., 34 Rossmere St.,
Newtonville, Mass.
- Lyman, Helen D., 1st Ch., 40 Oak St.,
Hyde Park, Mass.
- Lyon, Mrs. Grace E., People's Ch., East
Lansing, Mich.
- Mackintire, Miss A. B., 1st Ch., 128 Lake-
view Ave., Cambridge, Mass.
- MacNaughton, Mrs. H. M., 2nd Ch., 326 Pal-
mer St., N. E., Grand Rapids, Mich.
- Macurdy, Bertha C., 92 College Ave., West
Somerville, Mass.
- Mallery, Wesley, Pilgrim Ch. Cambridge,
Gordon College, Boston, Mass.
- Manley, Mrs. Howard Y., Pilgrim Ch., 2310
E. 4th St., Duluth, Minn.
- Manley, Miss Mary, 1st Ch., Lafayette
Apts., Greeley, Colo.
- Marsden, Mrs. Nelson, Country Club Rd.,
Adams, Mass.
- Marshall, Miss Maxine B., Ch. of Good
Shepherd, 11 E. 56th St., Chicago, Ill.
- Martin, Florence M., Plymouth Ch. Pied-
mont, 58 Charlotte St., Worcester, Mass.
- Martin, John A., 1st Ch., 184 Pleasant St.,
Malden, Mass.
- Martin, Mrs. Robert, Longmeadow Ch., 395
Sumner Ave., Springfield, Mass.
- Martin, Miss Ruth, 258 Ridgewood Ave.,
Glen Ridge, N. J.
- Mathews, Miss Suzanne, 1st Ch., 240 Fourth
Ave., N., St. Petersburg, Fla.
- Mathison, Mrs. P. L., United Ch., Hyde
Park, 7336 Bennett Ave., Chicago, Ill.
- McCartney, D. Blanche, Ger. Ev. Ch., 620
Smithfield St., Pittsburgh, Pa.
- McClelland, John F. Jr., Plymouth Ch.,
Chapel & Sherman Aves., New Haven, Conn.
- McClintock, Miss Katharyn E., Asylum Hill
Ch., 234 Ashley St., Hartford, Conn.
- McCord, Mrs. Gerald E., 1st Ch., 848 Lake
St., Oak Park, Ill.
- McCutcheon, Mrs. Samuel, 1st Ch., Farm-
ington, Conn.
- McFadden, Mrs. Robert M., United Ch.
Hyde Park, 1448 E. 53rd St., Chicago, Ill.
- McGill, Hallie, Westville, Ill.
- McGowen, Miss Ada Merle, 1st Ch., 629
N. Sutter St., Stockton, Calif.
- McPhee, Mrs. Grace F., Eliot Ch. Newton,
Beaver St., Waltham, Mass.
- McPheters, George A., 1st Ch., 75 Whitman
Ave., Melrose, Mass.
- McWilliams, Marian, Lincoln Mem'l Ch.,
4518 S. Wabash Ave., Chicago, Ill.
- Merriam, Miss Harriett, 1st Ch., 3255 Kemp-
ton Ave., Oakland, Calif.
- Merrill, Mrs. C. M., Hollywood Ch., 7065
Hollywood Blvd., Los Angeles, Calif.
- Meservey, Mrs. Anne, Ch. of Christ, Han-
over, N. H.
- Mikaelian, Miss Lucia, Armenian Ch. Bos-
ton, 9 Ellery St., Cambridge, Mass.
- Mitchell, Walter F., Doremus Ch., 4840½
Drexel Blvd., Chicago, Ill.
- Moffatt, Ruth, Plymouth Ch., Chapel St.,
New Haven, Conn.
- Moir, Don, 1st Ch., 535 So. Hoover St., Los
Angeles, Calif.
- Money-maker, Mrs. Margaret B., 1st Ch.,
1350 Yates St., Toledo, Ohio.
- Moon, Mrs. J. H., 1st Ch., 512 Lee St.,
Evanston, Ill.
- Moore, Miss Patricia, 1st Ch., 535 So.
Hoover St., Los Angeles, Calif.
- Moore, R. T., 1st Ch., 241 Cedar Ave., Long
Beach, Calif.
- Morgan, Ruth, 2nd Ch., 292 Otis St., West
Newton, Mass.
- Morrill, Grace, 1st Ch., 47 No. Fullerton
Ave., Montclair, N. J.
- Morrison, Mrs. Elizabeth, Ch. in Gardens,
Forest Hills, L. I., N. Y.
- Morrow, Fred R., 1st Ch., 2345 Channing
Way., Berkeley, Calif.
- Muller, Miss Doris, High Street Ch., 93
Shepely St., Auburn, Me.
- Munson, Miss Marion A., 1st Ch., Bristol,
Conn.
- Navarro, Richarda, Yabucoa, Puerto Rico.
- Neal, Mrs. Marion S., Bethany Ch., 18
Spear St., Quincy, Mass.
- Nelson, Miss Clara M., 1st Ch., 819 Park
Ave., Beloit, Wis.
- Nielsen, Miss Sigfried T., South Ch., 553
78th St., Brooklyn, N. Y.
- Nielson, Mrs. L. M., Rollstone Ch., 148
Myrtle Ave., Fitchburg, Mass.
- Noble, Mrs. Clarence E., Trinity Ch., 1
Maple St., Gloucester, Mass.
- Noble, Mrs. W. F., 1st Ch., 522 Clark St.,
Owosso, Mich.
- Norris, Miss Marion L., Broadway Taber-
nacle, 211 W. 56th St., New York, N. Y.
- Northrop, Miss Annie B., 1st Ch., 253
Church St., Burlington, Vt.
- Novell, Mrs. Edward W., Neighborhood
Ch., 371 N. Hill Ave., Pasadena, Calif.
- Nubling, Vincent K., 1st Ch., 325 No.
Euclid Ave., Pasadena, Calif.
- Odell, Margaret, New Canaan, Conn.
- Oliver, Gertrude, 2nd Ch., 1025 10th St.,
Beloit, Wis.
- Oliver, Miss Maita, 1st Ch., 809 So. 3rd St.,
Norfolk, Nebr.
- Opitz, Edmund, Orthodox Ch. Arlington,
Andover Sem., Newton Centre, Mass.
- Orelup, Mrs. Earl H., United Ch., 877 Park
Ave., Bridgeport, Conn.
- Orloff, George, Immanuel Ch. of Graham,
1105 W. 80th St., Los Angeles, Calif.
- Osbeck, Miss Mabel, East Ch., 231 Ball
Park Blvd. N. W., Grand Rapids, Mich.
- Osborne, Miss Alice L., Plymouth Ch., 3805
Piedmont Ave., Oakland, Calif.
- Packer, Mr. & Mrs. Glenn A., New 1st Ch.,
1613 Washington Blvd., Chicago, Ill.
- Paige, Miss Louise E., Mead Community
House, Rutland, Vt.
- Palmer, Miss Helen L., 1st Ch., 145 No.
Capitol Ave., Battle Creek, Mich.
- Parkhurst, Miss Carol, 1st Ch., 2106 7th
Ave., Moline, Ill.
- Parran, Mrs. E. Ada., 1st Ch., 125 Kensing-
ton Ave., Jersey City, N. J.
- Partree, Miss Eulalia, Center Ch., 462
Prospect St., Torrington, Conn.

- Payne, David, 1st Cong. Ch., Sierra Madre, Calif.
- Pearl, Miss Lillian M., North Ch., 21 Winter St., St. Johnsbury, Vt.
- Pelton, Mrs. F. A., Edwards Ch., 51 Phillips Pl., Northampton, Mass.
- Pendleton, Miss Beth, Wellesley Hills Ch., Chase House, Newton Centre, Mass.
- Perry, Catherine C., Calvinistic Ch., 35 Holt St., Fitchburg, Mass.
- Perry, Mrs. F. P., 1st Ch., 4 Allen Pl., Melrose, Mass.
- Perry, Miss Martha, Orthodox Ch. Arlington, Andover Sem., Newton Centre, Mass.
- Pike, Mrs. H. A., 1st Ch. Newton, 1115 Centre St., Newton Centre, Mass.
- Pinks, Miss Beulah W. W., 1st Ch., 21 Cook Ave., Meriden, Conn.
- Pitts, Mrs. Elsa M., Ch. of the Messiah, 2122 8th Ave., Los Angeles, Calif.
- Plosser, Mrs. Charles R., 1819 No. 8th Ave., Birmingham, Ala.
- Potter, Lee H., 233 W. 5th St., Claremont, Calif.
- Pray, Edgar, Mt. Vernon Ch. of Boston, 20 Trowbridge St., Cambridge, Mass.
- Priest, C. A., 1st Ch., 3253 Nevada St., Fresno, Calif.
- Pritchard, J. Carson, Eliot Ch., 50 Institute Ave., Newton Centre, Mass.
- Pruden, Mrs. Faith, 1st Ch., 155 Lord St., Elgin, Ill.
- Putney, George A., Plymouth Ch. Belmont, Andover Sem., Newton Centre, Mass.
- Race, Miss May, Westminster Ch., Spokane, Wash.
- Radke, Miss Emma M., Plymouth Ch., 2717 E. Hampshire St., Milwaukee, Wisc.
- Ramsey, Mrs. Laura E., 1st Ch., La Crosse, Wisc.
- Ransom, Mrs. John, Seminary Ave. Ch., 1110 Lill Ave., Chicago, Ill.
- Rawlins, Mrs. Gwendolynne, Union Ch., 101 W. 130th St. New York, N. Y.
- Rayla, Mrs. Matthew, Central Ch., 9 Elbridge St., Worcester, Mass.
- Rector, D. Vernon, 1st Ch., 815 No. 10th St., Manhattan, Kans.
- Reed, Miss Leonora, Mt. Pleasant Ch., 1410 Columbia Rd., N. W., Washington, D. C.
- Reh fuss, Amy C., Union Ch., 159 Summit Ave., Upper Montclair, N. J.
- Ricamore, Miss Virginia E., 1st Ch., 124 Franklin Blvd., Pontiac, Mich.
- Rich, Elizabeth M., 1st Ch., Elyria, Ohio.
- Richardson, Mrs. Annie L., St. Paul's Ch., 107 Church St., Nutley, N. J.
- Richardson, Mrs. Edna E., Graham Ch., 1564 Ash St., Beaumont, Texas.
- Riddle, Miss Eleanor, 1st Ch., 123 Walker St., Cambridge, Mass.
- Ridley, Mrs. Pearl, 1st Ch., 50 Nonotuck St., Holyoke, Mass.
- Righter, Mrs. Mabel L., 126 Library St., N. E., Grand Rapids, Mich.
- Risk, Mrs. George E., Pilgrim Ch., 444 Lake St., Oak Park, Ill.
- Roberts, Mrs. Elizabeth, Plymouth Ch., Rose St., Youngstown, Ohio.
- Robinson, Jessie, 1026 Ashland Ave., Wilmette, Ill.
- Robinson, Rowland, Woodfords Ch., 174 Beacon St., Portland, Me.
- Robison, Mrs. Robert E., Community Ch., 154 N. Fulton Ave., Mt. Vernon, N. Y.
- Robles, Miss Maria, Fajardo, Puerto Rico.
- Rose, Frank W., 1st Ch., 422 W. 41st St., Ashtabula, Ohio.
- Roy, Mrs. Phyllis M., Old South Ch., Boston, 1 East Denver, Saugus, Mass.
- Rundquist, Miss Evelyn, Community Ch., 402 E. Foster St., Ludington, Mich.
- Russell, Francis W., Longmeadow Ch., 398 Sumner Ave., Springfield, Mass.
- Russell, Miss Genevieve, 1st Ch., 535 So. Hoover St., Los Angeles, Calif.
- Russell, Mrs. Thomas, Pilgrim Ch., 2592 W. 14th St., Cleveland, Ohio.
- Salt, Mrs. Martha E., 1st Ch., 405 E. Town St., Columbus, Ohio.
- Sampson, Mrs. W. A., Pilgrim Ch., 8 Sayward St., Dorchester, Mass.
- Santesson, Mrs. Bessie H., 41 Allston St., Allston, Mass.
- Sargent, Bertha L., Plymouth-Piedmont Ch., 20 Ferdinand St., Worcester, Mass.
- Sater, Miss Emma, People's Ch., 315 Oakland Ave., East Lansing, Mich.
- Schroeder, Helen, Community Ch., Sylva, Ohio.
- Schulz, Louise E., Euclid Ave. Ch., 1954 E. 82nd St., Cleveland, Ohio.
- Schwab, Miss Lily R., Clinton Ave. Ch., 238 President St., Brooklyn, N. Y.
- Schweitzer, Vera E., Wilmette Ch., 1501 Forest Ave., Wilmette, Ill.
- Scott, Evelyn M., 1st Ch., Winchester, Mass.
- Scott, Miss Helen, Country Club Ch., 205 W. 65th St., Kansas City, Mo.
- Scott, Mrs. R. L., 515 Howard Ave., St. Joseph, Mich.
- Searcy, John C., Wakefield Ch., Andover Sem., Newton Centre, Mass.
- Sears, W. Harrington, Watertown Ch., 27 Brooks Ave., Newton, Mass.
- Seely, Mrs. Eva G., 1st Ch., 13 Harlow Ave., Northampton, Mass.
- Seitz, Miss America, St. Marks Fed. Ch., 922 S. Marshfield Ave., Chicago, Ill.
- Selby, Mrs. L. G., 1st Ch., Oak Park, Ill.
- Shackelford, Miss Lucile, 1st Ch., 2501 Harrison St., Oakland, Calif.
- Shamberger, Miss Ida B., Central Ch., 118 N. Rocheblane St., New Orleans, La.
- Sharp, David A., Jr., 1st Ch. Waltham, Andover Sem., Newton Centre, Mass.
- Sharp, Etta M., 1st Ch., 506 N. Jackson St., Charles City, Iowa.
- Shaw, Miss Eunice B., Mt. Desert Larger Parish, Seal Harbor, Me.
- Shaw, Robert, 233 W. 5th St., Claremont, Calif.
- Simmons, Miss Elsie B., Beneficent Ch., 85 Brown St., Providence, R. I.
- Skala, Pearl, 1st Ch., Des Plaines, Ill.
- Slade, Miss Anstis D., Central Ch., 631 Angell St., Providence, R. I.
- Sleezer, Miss Bernice, 1st Ch., Mills Community House, Benzonia, Mich.
- Smallman, John, 1st Ch., 535 So. Hoover St., Los Angeles, Calif.
- Smith, Mrs. Carl W., State St. Ch., 388 Spring St., Portland, Me.
- Smith, Mrs. Glen, Plymouth Ch., 1420 Borne Ave., Seattle, Wash.
- Smith, Katherine C., Old South Ch. Boston, 126 Babcock St., Brookline, Mass.
- Smith, Mildred B., 1st Ch., Storrs, Conn.
- Spalding, Mrs. Grace W., 1511 Church St., Wauwatosa, Wisc.
- Speer, J. Frederick, Plymouth Ch. of Pilgrims, 75 Hicks St., Brooklyn, N. Y.
- Speiser, Mrs. George I., 1st Central Ch., 208 No. 37th St., Omaha, Nebr.
- Staves, Walter, 1st Ch., 17th St. & Washington Ave., Cedar Rapids, Iowa.
- Stearns, Mary E., 1st Ch., 11 Walnut St., Manchester, N. H.
- Stem, C. Hubert, 1st Ch. Evanston, 5757 University Ave., Chicago, Ill.
- Sterne, Mrs. W. G., 240 Boulevard, Scarsdale, N. Y.
- Stevens, Florence D., 2nd Ch., 103 East Elm St., Greenwich, Conn.
- Stevens, Mrs. Hazel Allen, East Ch., Euclid Ave. at Page, Cleveland, Ohio.
- Stever, Miss Charlotte, Central Ch., 64 Jefferson Ave., Brooklyn, N. Y.

- Stratton, Bessie M., Eliot Ch., 104 Eldredge St., Newton, Mass.
- Strauther, Miss Katherine, Plymouth Ch., 3361 Hudson Ave., Detroit, Mich.
- Strickland, Mrs. Winifred K., Flatbush Ch., 451 E. 18th St., Brooklyn, N. Y.
- Stuart, Mrs. I. W., Brewster-Pilgrim 1st Ch., 2734 Ferry Park Ave., Detroit, Mich.
- Sturtevant, Frank, Briarcliff Manor, N. Y.
- Styles, Miss Ardilla, 1st Ch., 168 Central Ave., Pawtucket, R. I.
- Sumner, Mrs. Laura M., North Ch., 16 Cabot St., Portsmouth, N. H.
- Sutton, R., Bethlehem Center Ch., 5315 Drexel Ave., Chicago, Ill.
- Taft, John, Mt. Hollywood Ch., 2023 No. Vermont Ave., Los Angeles, Calif.
- Talcott, Mrs. Lottie, Pilgrim Ch., 2592 W. 14th St., Cleveland, Ohio.
- Taylor, Mr. and Mrs. Bert, 1st Ch., 535 So. Hoover St., Los Angeles, Calif.
- Taylor, Miss Margaret O., 1st Ch., Detroit, Mich.
- Temple, Mrs. Marion B., 50 Hillcrest Rd., Reading, Mass.
- Thelen, Miss Mary Frances, Central Ch., 244 Bowen St., Providence, R. I.
- Thomas, Mrs. Raymond, 387 W. 2nd Ave., Columbus, Ohio.
- Thomas, Mrs. Esther, South Ch., 756 Paris Ave., S. E., Grand Rapids, Mich.
- Thomas, Mrs. G. J., 1420 Hattie Ave., Winston-Salem, N. C.
- Thomason, Richard, 1st Ch., 523 W. McClure St., Peoria, Ill.
- Thompson, Miss Genevieve R., Redeemer Ch., 265 Lexington Ave., New Haven, Conn.
- Thompson, Mrs. T. B., 1st Ch., 526 Jefferson Ave., Riverdale, Md.
- Thomson, Ruth I., 2nd Ch., 19 Davis St., Holyoke, Mass.
- Thorburn, Lewis T., Tabernacle, 18 Ocean Ave., Salem, Mass.
- Tiffany, Elizabeth, 1st Ch., 47 Pawtucket Ave., Lowell, Mass.
- Trick, Miss Eleanor, Bushnell Ch., 11810 Ohio Ave., Detroit, Mich.
- Triplett, Miss Louise, Franklin St. Ch., 565 Beech St., Manchester, N. H.
- Ulrich, Mrs. Fred, 1st Ch. of Christ, 82 Forest St., Hartford, Conn.
- Van Vactor, Glenn, Bronxville Ch., 235 E. 49th St., New York, N. Y.
- Vetrano, Mrs. Beatrice, Windsor Av. Ch., 52 Garden St., Hartford, Conn.
- Walker, Edith A., Pilgrim Ch., 2592 W. 14th St., Cleveland, Ohio.
- Wangelin, Mrs. F. G., Larger Parish, Grandin, Mo.
- Ward, Miss Lona A., Pilgrim Latin Ch., 2326 Green St., West Tampa, Fla.
- Warner, Miss Hazel, 678 Savin Ave., West Haven, Conn.
- Warren, Miss Iva C., Plymouth Ch., 1529 Oneida St., Utica, N. Y.
- Warren, Jeannette, 1st Ch., 109 S. Spring St., LaGrange, Ill.
- Washington, Mrs. Sallie S., Graham Ch., 1564 Ash St., Beaumont, Tex.
- Watson, Miss Alice M., Ridgeview Ch., 21 Ridgeview Ave., White Plains, N. Y.
- Weaver, Mrs. A. E., Park Ch., Elmira, N. Y.
- Weaver, Ruth, Grand Ave. Ch., 1305 N. Hamlin Ave., Chicago, Ill.
- Webb, Carl, Mt. Vernon Ch., 70 Revere St., Boston, Mass.
- Wells, Gladys, Ch. of Christ, West Main St., Milford, Conn.
- West, Donald F., 1st Ch., 308 Main St., West Haven, Conn.
- West, Miss Grace L., United Ch., 877 Park Ave., Bridgeport, Conn.
- Wheeler, Grace L., 1st Ch., 22 Harding St., Pittsfield, Mass.
- Wheeler, Miss May C., 5 Martha St., Seymour, Conn.
- Whipple, L. Byron, Bradford Lewis House, Walpole, Mass.
- White, Miss Eliza, Doremus Ch., 3224 S. Canal St., Chicago, Ill.
- Whiteman, Mrs. Frances I., United Ch., 302 Temple St., New Haven, Conn.
- Whiting, Miss Helen, Pilgrim Ch., Cambridge, Gordon College, Boston, Mass.
- Whittier, Miss Blair, Central Covenant Ch., Boston, Mass.
- Wicks, Mrs. Corrella V., Broadway Tabernacle, 211 W. 56th St., New York, N. Y.
- Wiley, Miss Neele, 1st Ch., 535 So. Hoover St., Los Angeles, Calif.
- Willets, Miss Grace F., South Ch., St. George Hotel, Brooklyn, N. Y.
- Williams, Mrs. Frank P., Plymouth Ch., 4127 Ingersoll Ave., Des Moines, Iowa.
- Williams, Mrs. Lucy E., 1st Ch., 4558 Grand Ave., Western Springs, Ill.
- Williamson, Mrs. C. B., 1308 Warren Road, Lakewood, Ohio.
- Willsey, Florence M., Plymouth Ch., 3019 Albion Rd., Shaker Heights, Ohio.
- Wilske, Julia, New England Ch., 1406 N. Clark St., Chicago, Ill.
- Wilson, Mrs. Ray, Pilgrim Ch., 1115 Valentine St., Houston, Texas.
- Wishart, Miss Edith R., Lewis Ave. Ch., 574 Madison St., Brooklyn, N. Y.
- Wissler, Gladys, 1st Ch., 104 Swanson Apt., Sioux City, Iowa.
- Wixon, Miss Minnie J., 1st Ch., Park St., Norwalk, Conn.
- Wonn, Iva, Pilgrim Ch., 3856 Hoiles, Toledo, Ohio.
- Wood, Miss Carrie, North Ch., 415 E. 143rd St., New York, N. Y.
- Woodbury, Mrs. Francis H., 4th Ch., 135 Edgewood St., Hartford, Conn.
- Wright, H. Walter, New 1st Ch., 1613 Washington Blvd., Chicago, Ill.
- Zayas, Delina, Union St. Ch., Ponce, Puerto Rico.

MISSIONARIES OF THE AMERICAN BOARD OF COMMISSIONERS FOR FOREIGN MISSIONS

Missionary and Location	Ord.	App.	Missionary and Location	Ord.	App.
Abraham, Rev. & Mrs. Ralph L., Groutville, <i>c</i>	'14	'14	Dutton, Rev. and Mrs. Philip D., Taiku, <i>p</i>	'16	'19
Akana, Mrs. Catherine T., Kobe, <i>k</i>	'29	'29	Dwight, Miss Adelaide S., Talas, <i>t</i>	'02	'02
Allen, Miss Bertha H., Foochow, <i>p</i>	'16	'16	Dyer, Miss Lora G., M.D., Foochow, <i>p</i>	'15	'15
Armstrong, Miss Susan E., Foochow, <i>p</i>	'21	'21	Dysart, Rev. and Mrs. John P., Chikore, <i>g</i>	'10	'10
Atwood, Miss Hazel M., Foochow, <i>p</i>	'21	'21	Eddy, Miss Sylvia T., (R.N.), Talas, <i>t</i>	'29	'29
Bailey, Miss Hazel F., Peiping, <i>p</i>	'19	'19	Edwards, Rev. and Mrs. James F., Pooná, <i>e</i>	'14	'14
Baird, Miss Agnes M., Sofia, <i>u</i>	'98	'98	Ennis, Rev. (D.D.) and Mrs. Merlin W., Sachikela, <i>h</i>	'03	'03
Ballou, Rev. & Mrs. Earle H., Peiping, <i>p</i>	'16	'15	Fairbank, Rev. (D.D.) and Mrs. Edward, Vadala, <i>e</i>	'93	'92
Banninga, Rev. & Mrs. John D., D.D., Pasu- malai, <i>d</i>	'01	'01	Fairbank, Rev. & Mrs. Robert W., Vadala, <i>e</i>	'26	'20
Beach, Rev. Frederick P., Foochow, <i>p</i>	'10	'10	Fanning, Miss Katherine F., Tottori, <i>k</i>	'14	'14
Beals, Dr. & Mrs. Lester H., Wai, <i>e</i>	'01	'01	Fengga, Miss Agnes, Aleppo, <i>l</i>	'01	'01
Beard, Rev. & Mrs. Williard L., D.D., Foo- chow, <i>p</i>	'94	'94	Field, Miss Sarah M., Kobe, <i>k</i>	'17	'17
Bennett, Rev. & Mrs. Henry J., Tottori, <i>k</i>	'01	'01	Fletcher, Miss Katharine O., Scutari, <i>a</i>	'24	'24
Bicknell, Mrs. John, Vaddukoddai, <i>f</i>	'02	'15	Flint, Mr. and Mrs. Edgar M., Madura, <i>d</i>	'12	'12
Birge, Rev. & Mrs. John Kingsley, Istanbul, <i>t</i>	'14	'14	Fowle, Mr. and Mrs. Luther R., Istanbul, <i>a</i>	'11	'11
Blake, Rev. & Mrs. Everett C., Merzifon, <i>t</i>	'27	'28	Frame, Mrs. Alice B., Paoting, <i>p</i>	'04	'04
Block, Mrs. Emily R., Talas, <i>t</i>	'25	'25	Frost, Miss Caroline E., Adams, <i>c</i>	'01	'01
Bookwalter, Miss Lulu G., Uduvil, <i>f</i>	'10	'10	Fuller, Miss Edith J., Mt. Silinda, <i>g</i>	'29	'29
Boynston, Miss Grace M., Peiping, <i>p</i>	'21	'21	Galt, Rev. and Mrs. Elmer W., Paoting, <i>p</i>	'09	'09
Bradley, Miss Sally E., Madura, <i>d</i>	'36	'36	Galt, Rev. and Mrs. Howard S., (D.D.) Peip- ing, <i>p</i>	'99	'99
Brewster, Rev. & Mrs. J. Riggs, Athens, <i>u</i>	'11	'11	Garman, Rev. and Mrs. Clark P., Tokyo, <i>k</i>	'06	'05
Bridgman, Mrs. Clara D., Johannesburg, <i>c</i>	'97	'97	Getchell, Mr. and Mrs. Dana K., Saloniki, <i>u</i>	'02	'02
Bromshire, Dr. Herbert C., Davao, <i>v</i>	'26	'26	Gilbert, Rev. and Mrs. Lewis L., Jr., Tehchow, <i>p</i>	'21	'21
Bruce, Miss Clara H., Ahmednagar, <i>e</i>	'07	'11	Gillette, Rev. and Mrs. Clarence S., Kyoto, <i>k</i>	'21	'21
Bruce, Miss Clara H., Ahmednagar, <i>e</i>	'07	'11	Gillette, Dr. Charles L., Pagoda Anchorage, <i>p</i>	'13	'13
Bruce, Miss Clara H., Ahmednagar, <i>e</i>	'07	'11	Gordon, Miss Jean P., Wai, <i>e</i>	'90	'90
Bruce, Miss Clara H., Ahmednagar, <i>e</i>	'07	'11	Greene, Miss Olive, Izmir, <i>t</i>	'14	'14
Bruce, Miss Clara H., Ahmednagar, <i>e</i>	'07	'11	Grimes, Mr. and Mrs. Albert C., Tientsin, <i>p</i>	'20	'20
Bruce, Miss Clara H., Ahmednagar, <i>e</i>	'07	'11	Gulick, Mr. and Mrs. Leeds, Matsuyama, <i>k</i>	'21	'21
Bruce, Miss Clara H., Ahmednagar, <i>e</i>	'07	'11	Haas, Dr. and Mrs. Cyril H., Adams, <i>t</i>	'10	'10
Bruce, Miss Clara H., Ahmednagar, <i>e</i>	'07	'11	Hack, Mrs. Richard B., Mt. Silinda, <i>g</i>	'22	'22
Bruce, Miss Clara H., Ahmednagar, <i>e</i>	'07	'11	Hackett, Mr. and Mrs. Harold W., Kobe, <i>k</i>	'20	'20
Bruce, Miss Clara H., Ahmednagar, <i>e</i>	'07	'11	Haight, Miss Helen R., Manepay, <i>f</i>	'32	'32
Bruce, Miss Clara H., Ahmednagar, <i>e</i>	'07	'11	Hammaker, Miss Margaret G., Sholapur, <i>e</i>	'25	'25
Bruce, Miss Clara H., Ahmednagar, <i>e</i>	'07	'11	Harley, Miss Isabelle, Saloniki, <i>u</i>	'11	'11
Bruce, Miss Clara H., Ahmednagar, <i>e</i>	'07	'11	Harris, Miss Gertrude, Ahmednagar, <i>e</i>	'10	'10
Bruce, Miss Clara H., Ahmednagar, <i>e</i>	'07	'11	Harrison, Rev. and Mrs. M. H., Bangalore, <i>d</i>	'22	'28
Bruce, Miss Clara H., Ahmednagar, <i>e</i>	'07	'11	Hastings, Rev. and Mrs. D. A., Bailundo, <i>h</i>	'15	'15
Bruce, Miss Clara H., Ahmednagar, <i>e</i>	'07	'11	Hauske, Mr. and Mrs. Albert C., Tehchow, <i>p</i>	'20	'20
Bruce, Miss Clara H., Ahmednagar, <i>e</i>	'07	'11	Hawkes, Rev. and Mrs. Wm. E., Saloniki, <i>u</i>	'23	'23
Bruce, Miss Clara H., Ahmednagar, <i>e</i>	'07	'11	Hazen, Rev. and Mrs. William, Sholapur, <i>e</i>	'97	'00
Bruce, Miss Clara H., Ahmednagar, <i>e</i>	'07	'11	Heebner, Miss Flora K., Taiku, <i>p</i>	'04	'04
Bruce, Miss Clara H., Ahmednagar, <i>e</i>	'07	'11	Hemingway, Miss Isabel, (R.N.), Taiku, <i>p</i>	'37	'37
Bruce, Miss Clara H., Ahmednagar, <i>e</i>	'07	'11	Hemingway, Mrs. Willoughby A., Taiku, <i>p</i>	'03	'03
Bruce, Miss Clara H., Ahmednagar, <i>e</i>	'07	'11	Hess, Rev. and Mrs. James M., Madura, <i>d</i>	'12	'15
Bruce, Miss Clara H., Ahmednagar, <i>e</i>	'07	'11	Hibbard, Miss Esther L., Kyoto, <i>k</i>	'29	'29
Bruce, Miss Clara H., Ahmednagar, <i>e</i>	'07	'11	Hieb, Rev. and Mrs. Stephen P., Sholapur, <i>e</i>	'25	'25
Bruce, Miss Clara H., Ahmednagar, <i>e</i>	'07	'11	Hinman, Miss Margaret, Izmir, <i>t</i>	'31	'31
Bruce, Miss Clara H., Ahmednagar, <i>e</i>	'07	'11	Hollenbeck, Rev. and Mrs. Henry S., M.D., Sachikela, <i>h</i>	'15	'08
Bruce, Miss Clara H., Ahmednagar, <i>e</i>	'07	'11	Holway, Rev. and Mrs. Theodore T., Samokov, <i>u</i>	'96	'01
Bruce, Miss Clara H., Ahmednagar, <i>e</i>	'07	'11	Honiss, Miss Lillian J., Gaziantep, <i>t</i>	'27	'27
Bruce, Miss Clara H., Ahmednagar, <i>e</i>	'07	'11	Horn, Miss Josie E., Fenchow, <i>p</i>	'15	'15
Bruce, Miss Clara H., Ahmednagar, <i>e</i>	'07	'11	Houston, Miss Lyda S., Foochow, <i>p</i>	'24	'24
Bruce, Miss Clara H., Ahmednagar, <i>e</i>	'07	'11	Hoyt, Miss Olive S., Matsuyama, <i>k</i>	'02	'02
Bruce, Miss Clara H., Ahmednagar, <i>e</i>	'07	'11	Hubbard, Rev. and Mrs. Hugh W., Paoting, <i>p</i>	'13	'12
Bruce, Miss Clara H., Ahmednagar, <i>e</i>	'07	'11	Huggins, Miss Alice M., Tunghsien, <i>p</i>	'17	'17
Bruce, Miss Clara H., Ahmednagar, <i>e</i>	'07	'11	Huggins, Miss Mabel I., Peiping, <i>p</i>	'13	'13
Bruce, Miss Clara H., Ahmednagar, <i>e</i>	'07	'11	Hume, Dr. and Mrs. Walter F., Wai, <i>e</i>	'19	'19
Bruce, Miss Clara H., Ahmednagar, <i>e</i>	'07	'11	Hunter, Rev. and Mrs. James A., Tunghsien, <i>p</i>	'19	'19
Bruce, Miss Clara H., Ahmednagar, <i>e</i>	'07	'11	Hurlbut, Miss Mary W., Dondi, <i>h</i>	'23	'23
Bruce, Miss Clara H., Ahmednagar, <i>e</i>	'07	'11	Husted, Miss Edith E., Kobe, <i>k</i>	'16	'16
Bruce, Miss Clara H., Ahmednagar, <i>e</i>	'07	'11	Isely, Rev. and Mrs. Merrill N., Gaziantep, <i>t</i>	'20	'19
Bruce, Miss Clara H., Ahmednagar, <i>e</i>	'07	'11	Jacobs, Miss Jennie, Foochow, <i>p</i>	'24	'24
Bruce, Miss Clara H., Ahmednagar, <i>e</i>	'07	'11	Jameson, Dr. and Mrs. Wm. J., Manepay, <i>f</i>	'23	'23
Bruce, Miss Clara H., Ahmednagar, <i>e</i>	'07	'11	Jillson, Miss Jeannie L., Beirut, <i>l</i>	'04	'04
Bruce, Miss Clara H., Ahmednagar, <i>e</i>	'07	'11	Judd, Dr. and Mrs. Walter H., Fenchow, <i>p</i>	'25	'25
Bruce, Miss Clara H., Ahmednagar, <i>e</i>	'07	'11	Kane, Miss Marian E., Kobe, <i>k</i>	'31	'31

Missionary and Location	Ord.	App.	Missionary and Location	Ord.	App.
Kelley, Miss Anne B., Peiping, <i>p.</i>			'18 Olds, Rev. and Mrs. C. Burnell, Okayama, <i>k.</i>	'01	'03
Kreider, Mr. and Mrs. Herman, Istanbul, <i>a.</i>			'26 Orner, Mr. and Mrs. Arthur J., Chikore, <i>g.</i>	'09	'14
Lanktree, Miss Lucy B., Ingтай, <i>p.</i>			'21 Parmelee, Miss Ruth A., M.D., Athens, <i>u.</i>	'04	'11
Laubach, Rev. and Mrs. Frank C., (Ph.D.) Dansalan, <i>v.</i>	'14		Parsons, Miss Edith F., Izmir, <i>t.</i>	'11	'03
Lawrence, Dr. and Mrs. W. T., Mt. Silinda, <i>g.</i>	'00		'13 Payne, Miss Jessie E., Paoting, <i>p.</i>	'03	'11
Lawson, Mr. and Mrs. James H., Pasumalai, <i>d.</i>			'00 Phelps, Miss Theda B., Gaziantep, <i>t.</i>	'11	
Leger, Rev. and Mrs. Samuel H., Peiping, <i>p.</i>	'16		'11 Phillips, Rev. and Mrs. Ray E., Johannes- burg, <i>c.</i>	'17	'17
Leslie, Mrs. Elveta T., Istanbul, <i>a.</i>			'13 Picken, Miss L. Lillian, Satara, <i>e.</i>	'14	'14
Lindsey, Miss Alice P., Istanbul, <i>t.</i>			'28 Pinneo, Miss Annie E., Ellenico, <i>u.</i>	'16	'16
Lockwood, Mr. and Mrs. Edson C., Vaddukoddai, <i>f.</i>			Porter, Rev. and Mrs. Lucius C., Peiping, <i>p.</i>	'08	'08
Long, Rev. and Mrs. Loy L., Ahmednagar, <i>e.</i>			'27 Putney, Miss Ethel W., Istanbul, <i>a.</i>	'14	'14
Long, Miss Mabel E., Ellenico, <i>u.</i>			'30 Pye, Mrs. Gertrude C., Fenchow, <i>p.</i>	'07	'07
Lorbeer, Mr. and Mrs. Lloyd L., Pasumalai, <i>d.</i>			'20 Rawlinson, Rev. and Mrs. Frank, D.D., Shanghai, <i>p.</i>	'02	'22
Loughridge, Miss Stella N., Scutari, <i>t.</i>			'01 Redick, Miss Emma C., Bailundo, <i>h.</i>	'00	'00
Lowrey, Miss Edna, Canton, <i>p.</i>			'07 Reed, Miss Alice C., Tehchow, <i>p.</i>	'16	'17
Lucas, Miss Gladys M., Merzifon, <i>t.</i>			'32 Reed, Miss Bertha P., Peiping, <i>p.</i>	'02	'02
Lum, Miss Maryette H., Peiping, <i>p.</i>			'17 Reuling, Mr. and Mrs. John A., Adams, <i>c.</i>	'23	'28
Lyman, Rev. and Mrs. James K., Istanbul, <i>t.</i>	'12		'12 Ridley, Miss Florence M., Wai, <i>v.</i>	'28	'28
Lyons, Miss Lucia E., Tehchow, <i>p.</i>			'05 Riggs, Rev. and Mrs. Charles H., Nanking, <i>p.</i>	'00	'10
MacCallum, Rev. and Mrs. Frederick W., D. D., Istanbul, <i>a.</i>	'90		Riggs, Rev. and Mrs. Charles T., Istanbul, <i>a.</i>	'00	'10
MacCausland, Miss Isabelle, Kobe, <i>k.</i>			'20 Riggs, Rev. and Mrs. Ernest W., Saloniki, <i>u.</i>	'01	'10
Malcolm, Miss Florence C., Chilisso, <i>h.</i>			'28 Rinden, Rev. and Mrs. Arthur, Diangloh, <i>p.</i>	'26	'26
Manshardt, Rev. (Ph.D.), and Mrs. C. G., Bombay, <i>e.</i>	'22		Roberts, Rev. and Mrs. Floyd L., Nagoya, <i>k.</i>	'26	'29
Marden, Dr. and Mrs. Jesse K., Athens, <i>u.</i>			'10 Robinson, Rev. and Mrs. Harold W., Tung- hsien, <i>p.</i>	'16	'15
Markham, Dr. and Mrs. H. V., Dondi, <i>h.</i>	'20		'18 Robinson, Dr. and Mrs. Hugh L., Tunghsien, <i>p.</i>	'25	'25
Markham, Mr. and Mrs. R. Finney, Aleppo, <i>t.</i>	'25		'26 Rounds, Miss F. Louise, Sachikela, <i>h.</i>	'27	'27
Marsh, Rev. and Mrs. John S., Mt. Silinda, <i>g.</i>	'14		'15 Russell, Miss Lida M., Dondi, <i>h.</i>	'25	'25
Martin, Rev. and Mrs. Azel A., Batlagundu, <i>d.</i>	'08		'09 Saunders, Rev. and Mrs. Albert J., Madura, <i>d.</i>	'06	'10
Martin, Rev. and Mrs. Harry S., Tunghsien, <i>p.</i>			'20 Scott, Miss Lavinia, Inanda, <i>c.</i>	'32	'32
Martin, Miss Jessie E., Istanbul, <i>a.</i>			Scott, Mr. and Mrs. Roderick, Foochow, <i>p.</i>	'16	'16
Matthews, Rev. and Mrs. Harold S., Fen- chow, <i>p.</i>	'20		'21 Sewall, Miss Carolyn T., Tientsin, <i>p.</i>	'13	'13
Maxwell, Mrs. Katherine S., Durban, <i>c.</i>	'08		'05 Sewny, Mrs. Lillian Cole, Saloniki, <i>u.</i>	'04	'04
Maynard, Rev. and Mrs. Harrison A., Beirut, <i>t.</i>	'08		'08 Shank, Miss Dora F. (R.N.), Istanbul, <i>t.</i>	'29	'29
McCall, Rev. and Mrs. Clarence F., Kusaia, <i>y.</i>	'08		'08 Shaw, Mr. and Mrs. Ernest T., Peiping, <i>p.</i>	'12	'12
McClure, Miss Mary L., Fenchow, <i>p.</i>			'18 Shepard, Dr. and Mrs. Lorrin A., Istanbul, <i>t.</i>	'18	'18
McClure, Rev. and Mrs. Robert W., Foo- chow, <i>p.</i>	'14		'15 Shepherd, Rev. and Mrs. George W., Mr. - Nan- king, Mrs. - Kuling, <i>p.</i>	'25	'25
McCord, Dr. and Mrs. James B., Durban, <i>c.</i>	'99		Silliman, Miss Caroline, Aleppo, <i>t.</i>	'08	'08
McCordell, Rev. and Mrs. Henry C., Gal- langue, <i>h.</i>	'17		Smith, Miss Bertha K., Arrupokottai, <i>d.</i>	'17	'17
McKinley, Rev. and Mrs. James F., Duma- guete, <i>v.</i>	'25		'18 Smith, Rev. and Mrs. Edward H., Ingтай, <i>p.</i>	'01	'01
McKnight, Rev. and Mrs. William Q., Sca- dai, <i>e.</i>	'19		Smith, Miss Helen H., Foochow, <i>p.</i>	'28	'28
McMillan, Dr. & Mrs. Aaron M., Galangue, <i>h.</i>	'29		'30 Smith, Mr. and Mrs. R. Bonsall, Talas, <i>t.</i>	'30	'30
Meacham, Rev. and Mrs. Frank T., Chikore, <i>g.</i>	'17		Stanley, Rev. and Mrs. Charles A., D.D., Tsinan, <i>p.</i>	'04	'04
Meebold, Miss Louise M., Fenchow, <i>p.</i>	'21		'29 Stelle, Mrs. William B., Tunghsien, <i>p.</i>	'99	'99
Merrill, Miss Gertrude H., Mt. Silinda, <i>g.</i>	'22		'21 Stick, Rev. and Mrs. Henry A., Adams, <i>c.</i>	'11	'10
Merrill, Rev. & Mrs. John E., Ph.D., Aleppo, <i>t.</i>	'09		'20 Stoltzius, Rev. and Mrs. Benjamin F., Sofia, <i>u.</i>	'18	'25
Merrill, Miss Katherine, Matsuyama, <i>k.</i>	'24		'22 Storrs, Rev. & Mrs. Charles L., Mr. - Shaowu, Mrs. - Kuling, <i>p.</i>	'01	'04
Mills, Miss Minnie B., Ellenico, <i>u.</i>	'07		'24 Stowe, Miss Grace H., Kobe, <i>k.</i>	'07	'07
Minto, Miss Una J., Dondi, <i>h.</i>	'20		'07 Stowe, Miss Mary E., Kobe, <i>k.</i>	'07	'07
Mix, Miss Katherine, Wai, <i>e.</i>	'28		'20 Swart, Rev. and Mrs. Winfield Q., Ahmed- nagar, <i>e.</i>	'20	'20
Moran, Rev. and Mrs. Sherwood F., Osaka, <i>k.</i>	'16		'15 Taylor, Dr. and Mrs. Alan B., Durban, <i>c.</i>	'20	'20
Morley, Miss Bertha B., Saloniki, <i>u.</i>	'18		'12 Taylor, Miss Betty I. (R.N.), Madura, <i>d.</i>	'31	'31
Moulton, Rev. and Mrs. Joseph L., Raburi, <i>e.</i>	'18		'18 Taylor, Rev. and Mrs. James D., (D.D.), Johannesburg, <i>c.</i>	'99	'99
Munger, Miss Alzina C., Taiku, <i>p.</i>	'23		'23 Thelin, Mr. and Mrs. Guy A., Foochow, <i>p.</i>	'23	'23
Murphy, Miss Alice E., Tehchow, <i>p.</i>	'13		Thomas, Miss Eunice T., Foochow, <i>p.</i>	'18	'18
Neff, Rev. and Mrs. Clarence A., Guadala- jara, <i>s.</i>	'04		'13 Thomas, Mr. and Mrs. G. Ross, Bombay, <i>e.</i>	'27	'27
Neipp, Rev. Henry A., Lobito, <i>h.</i>	'28		'04 Thomas, Dr. and Mrs. Horace S., Madura, <i>d.</i>	'28	'28
Nelson, Miss Olive L., Madura, <i>a.</i>	'04		'33 Thomas, Miss Mary, Dondi, <i>h.</i>	'27	'27
Nelson, Miss Valley L., Tunghsien, <i>p.</i>	'04		'24 Tong, Rev. and Mrs. Walter C., Davao, <i>g.</i>	'30	'30
Newell, Mr. and Mrs. Geo. M., Foochow, <i>p.</i>	'28		'04 Tontz, Miss Minnie A. (R.N.), Mt. Silinda, <i>g.</i>	'13	'13
Nichols, Rev. and Mrs. Edward G., Ding- digul, <i>d.</i>	'28		'30 Topping, Rev. and Mrs. William H., Foo- chow, <i>p.</i>	'16	'16
Nicholson, Miss Oline E., Sholapur, <i>e.</i>	'18		'29 Torrence, Miss Louise F., Chikore, <i>g.</i>	'18	'18
Nilson, Rev. and Mrs. Paul E., Talas, <i>t.</i>	'16		'18 Towner, Miss C. Grace, Tarsus, <i>t.</i>	'14	'14
Nolting, Rev. and Mrs. Edward L., Madura, <i>d.</i>	'16		'16 Walbridge, Miss Margaret E., Inanda, <i>c.</i>	'20	'20
Noreen, Miss Emma B., Fenchow, <i>p.</i>	'28		'26 Walker, Miss Josephine C., Foochow, <i>p.</i>	'05	'05
Norton, Miss Harriet C., Aleppo, <i>t.</i>	'28		'05 Walker, Miss Nellie M., Adams, <i>c.</i>	'00	'00
Noyes, Miss Fanny G., Merzifon, <i>t.</i>	'23		'23 Wallace, Rev. and Mrs. William W., Ma- dura, <i>e.</i>	'96	'25
Nute, Dr. and Mrs. William L., Takas, <i>t.</i>	'27		'27 Waln, Rev. and Mrs. Duane V., Chilisso, <i>h.</i>	'27	'27
Odell, Miss Elsie J., Merzifon, <i>t.</i>					

Missionary and Location	Ord.	App.	Missionary and Location	Ord.	App.
Ward, Miss Laura D., Diongloh, <i>p.</i>		'14	Wolsted, Rev. and Mrs. Clarence E., Man-		'21
Ward, Miss Mary I., Merzifon, <i>t.</i>		'00	amadura, <i>d.</i>		'29
Warren, Rev. and Mrs. Charles M., Kyoto, <i>k</i>	'02	'27	Wood, Miss Agnes A., Inanda, <i>c.</i>		'18
Webb, Rev. and Mrs. Richard S., Bailundo, <i>h</i>		'29	Wood, Miss E. Loleta, Rahuri, <i>e.</i>		'21
Wilbur, Dr. and Mrs. Leonard F., Taiku, <i>p.</i>		'33	Woodard, Rev. and Mrs. William P., Osaka, <i>k</i>		'11
Wilcox, Miss Katie, Madura, <i>d.</i>		'15	Woodruff, Mrs. Alma S., Sofia, <i>n.</i>		'10
Wilder, Dr. and Mrs. Edward W., Madura, <i>d.</i>		'21	Woodward, Rev. and Mrs. Frank J., Dansalan,		'10
Wilder, Rev. and Mrs. George D., D.D., Teh-		'94	Lanao, <i>v.</i>		'29
chow, <i>p.</i>		'94	Woodward, Miss Sarah E., Izmir, <i>a.</i>		'17
Wiley, Miss Martha, Foochow, <i>p.</i>		'00	Woolworth, Rev. and Mrs. Wm. Sage, Jr.,		'19
Williams, Miss Gladys M., Taiku, <i>p.</i>		'18	Tarsus, <i>t.</i>		'27
Willis, Dr. and Mrs. Willis H., Mt. Silinda, <i>g.</i>		'29	Wright, Miss Margarita, Gaudalajara, <i>s.</i>		
Wilson, Mr. and Mrs. Stanley D., Peiping, <i>p.</i>		'28	Yarrow, Miss Harriet, Izmir, <i>t.</i>		

ASSOCIATE MISSIONARIES OF THE AMERICAN BOARD

Missionary and Location	Ord.	App.	Missionary and Location	Ord.	App.
Bingham, Rev. and Mrs. Brewster, Peiping, <i>p</i>	'35	'35	Korchagina, Dr. Maria, Satara, <i>e</i>		'25
Blatter, Miss Dorothy F., Merzifon, <i>t.</i>		'31	Lundberg, Mrs. Ramona Salazar, Guadala-		'34
Brookes, Dr. (Litt.D.) and Mrs. Edgar H.,		'34	Adams, <i>c.</i>		'35
Adams, <i>c.</i>		'37	Maynard, Mr. Richard E., Tarsus, <i>t.</i>		'36
Cassen, Rev. and Mrs. Paul M., Vadala, <i>e.</i>	'23	'17	Oppenheim, Mr. Theodore S., Vaddukoddai, <i>f</i>		'31
Coon, Miss Edith M. (Litt.D.), Madras, <i>d.</i>		'36	Perry, Miss Gladys G., Scutari, <i>t.</i>		'21
DeRemer, Eleanor, Merzifon, <i>t.</i>		'36	Phelps, Mr. and Mrs. Carl W., Kodaikanal, <i>d</i>		'36
Faurot, Mr. Albert L., Foochow, <i>p.</i>		'34	Renfrew, Mr. J. Harvey, Tarsus, <i>t.</i>		'29
Fisher, Mrs. Louise Gilem, Satara, <i>e.</i>		'06	Riley, Mr. Lee S., Saloniki, <i>n.</i>		'36
Heine, Rev. Carl R., Jaluit, <i>y.</i>		'98	Robinson, Mr. and Mrs. Arthur G., Tientsin, <i>p</i>		'35
Hinman, Rev. & Mrs. George W., Foochow, <i>p</i>		'36	Smith, Dr. Hilda M., Vellore, <i>d.</i>		'30
Irwin, Miss Genevieve D., Athens, <i>n.</i>		'17	Voyatzis, Miss Pandora A., Athens, <i>n.</i>		'25
Jeffery, Miss M. Pauline (M.D.), Vellore, <i>d.</i>		'22	Wallace, Miss Abbe J., Madura, <i>d.</i>		'35
Keithahn, Rev. and Mrs. (M. D.) Ralph R.,		'25	White, Mr. and Mrs. George D., Saloniki, <i>n.</i>		
Devakottai, <i>d.</i>		'35			
Kershner, Miss Louise, Athens, <i>n.</i>					

a Constantinople, P. O. Box 142.

b Portugese East Africa.

c South Africa.

d South India.

e India.

f Ceylon.

g South Rhodesia, Africa.

h West Africa.

i Spain.

k Japan.

l Syria.

m Caucasus.

n Greece.

p China.

q Czechoslovakia.

s Mexico.

t Turkey.

u Bulgaria.

v Philippine Islands (Mindanao).

y Micronesia.

N. B.—As postal directions, the places named are often inadequate and subject to change. Correspondents of missionaries of the American Board are advised to send their letters, enclosed, to Rev. H. E. B. Case, 14 Beacon St., Boston, Mass.

RETIRED MISSIONARIES OF THE AMERICAN BOARD

WHO HAD TWENTY-FIVE YEARS OR MORE IN SERVICE

	Ord. App.		Ord. App.
Adams, Miss Alice P., c/o Mrs. Estella M. Aiken, 618 Center St., Newton, Mass.	'91	Gordon, Mrs. Agnes D., c/o Rt. Rev. C. S. Reifsnider, St. Paul's University, Ikebukuro, Tokyo-fu, Japan.	'72
Aiker, Rev. Edwin E., 18 Chiang T'sa Hu Tung, Peiping, China.	'85 '80	Gordon, Miss Annie E., Box 335, Beeton, Ontario, Canada.	'01
Baldwin, Miss Elizabeth, Kusaie, Caroline Islands, via Japan.	'97	Graf, Miss Johanna L., 843½ N. Main St., Springfield, Mo.	'94
Baldwin, Miss Jane D., Kusaie, Caroline Islands, via Japan.	'97	Griswold, Miss Fanny E., 138 Hancock St., Auburndale, Mass.	'89
Ballantine, Mrs. William O., 1021 So. El Molino Ave., Pasadena, Cal.	'85	Gulick, Dr. and Mrs. Sidney L., 2451 East Manoa Rd., Honolulu, T. H.	'89 '87
Barker, Miss Annie M., P. O. Box 142, Istanbul, Turkey.	'94	Hamilton, Dr. Caroline F., Manchester Apts., 5 Miller Ave., Holyoke, Mass.	'92
Bartlett, Mrs. Samuel C., R. F. D. 1, Norwich, Vt.	'87	Hartwell, Miss Emily S., Foochow, Fukien, China.	'83
Bell, Rev. and Mrs. William C., 665 Mayflower Rd., Claremont, Cal.	'07 '07	Haskell, Mrs. Edward B., 960 College St., Beloit, Wis.	'84
Bement, Miss Frances K., 30419 Center Ridge Road, Bay Village, Ohio.	'98	Haskell, Miss Mary M., 8 Buxton Blvd., Sofia, Bulgaria.	'90
Bement, Dr. Lucy P., 30419 Center Ridge Road, Bay Village, Ohio.	'98	Herrick, Rev. and Mrs. David S., 138 Hancock St., Auburndale, Mass.	'94 '94
Bissell, Miss Emily R., 407 Harrison Ave., Claremont, Cal.	'86	Hitchcock, Mrs. William E., West Medway, Mass.	'80
Bliss, Dr. and Mrs. Edward L., 73 South Cedar St., Oberlin, Ohio.	'92	Holton, Mrs. Edward P., 4 Parker St., Newburyport, Mass.	'89
Borel, Miss Lucie E. Auvernier, Neuchatel, Switzerland.	'99	Hoppin, Miss Jessie R., Jaluit Marshall Islands, via Japan.	'90
Brown, Mrs. Clara P., Porter Nursing Home, Wooster, Ohio.	'99	House, Mrs. J. Henry, c/o American Farm School, Saloniki, Greece.	'71
Browne, Rev. (D.D.) John K., 138 Hancock St., Auburndale, Mass.	'76 '75	Howe, Miss Annie L., c/o Mrs. Culver, 103 Dartmouth St., Rochester, N. Y.	'87
Caldwell, Mr. and Mrs. Samuel L., Box 605, Laguna Beach, Cal.	'03	Howland, Dr. and Mrs. John, 238 W. 7th St., Claremont, California.	'82 '82
Cary, Mrs. Otis, 6 Tomioka-cho, 3 Chome, Otaru, Japan.	'77 '77	Hubbard, Mrs. Emma R., 29 Lafayette St., White Plains, N. Y.	'73
Catlin, Miss Ellen W., 292 Pearl St., Burlington, Vt.	'08	Ingram, Mrs. James H., 40 Tengshikou, Peiping, China.	'87
Chambers, Mrs. W. Nesbitt, c/o St. Lawrence University, Canton, N. Y.	'79	Irwin, Mrs. Herbert M., 59 Donald St., Winnipeg, Canada.	'03
Channon, Rev. and Mrs. Irving M., 63 East Lorain St., Oberlin, Ohio.	'88 '90	Jeffrey, Mrs. Maude B., 192 Forest St., Oberlin, Ohio.	'90
Chapin, Rev. Franklin M., 110 No. Ingalls St., Ann Arbor, Mich.	'80 '80	Jones, Miss Anna B., Apt. 8, 2750 14th St., N. W., Washington, D. C.	'90
Chittenden, Miss Caroline E., c/o Mrs. C. Chittenden, 6 West St., Oberlin, Ohio.	'92	Jones, Mrs. Sara H., c/o J. M. Metcalf, 110 W. Jackson Rd., Webster Groves, Mo.	'78
Clarke, Miss Elizabeth C., Shiakovtsi, Sofisko, Bulgaria.	'99	Judson, Miss Cornelia, 820 E. Broadway, Stratford, Conn.	'87
Clarke, Rev. and Mrs. William P., 18 Beacon St., Florence, Mass.	'91 '91	Knapp, Mrs. Anna J., 321 Central St., Auburndale, Mass.	'90
Cooper, Rev. and Mrs. William C., 492 West Eighth St., Claremont, Cal.	'07 '09	Lawrence, Prof. and Mrs. Caleb W., Leonard St., Norton, Mass.	'96
Cowles, Mrs. Amy B., 259 West Sixth St., Claremont, California.	'93	Learned, Dr. and Mrs. Dwight W., 520 Mayflower Rd., Claremont, Cal.	'75 '75
Cozad, Miss Gertrude, 133 West 9th St., Claremont, California.	'88	Lombard, Rev. Frank A., 1 Crown Ridge Rd., Wellesley, Mass.	'00 '03
Denton, Miss Mary F., Doshisha Girls' School, Kyoto, Japan.	'88	MacLachlan, Dr. and Mrs. Alexander, "Kennarden," Hill St., Kingston, Ontario, Canada.	'87 '90
Dickson, Rev. and Mrs. James H., 3 Aga Abbas Ali Rd., Bangalore, India.	'99 '99	McCallum, Miss Emily M., 37 Torpischoras St., Old Phaleron, Greece.	'83
Dodd, Miss Isabel, 100 Park Drive, Montclair, N. J.	'82	McCann, Mr. and Mrs. James H., 1640 Glarietta Ave., Glendale, Cal.	'01
Eaton, Mrs. James D., 5955 Hayes Ave., Los Angeles, Cal.	'82	McNaughton, Rev. and Mrs. James P., D.D., 501 Bay Ave., Clearwater, Fla.	'87 '87
Elwood, Rev. Willis P., Columbia Bible College, Columbia, So. Car.	'91	Marden, Mrs. Etta D., 249 N. Euclid Ave., Pasadena, Cal.	'81
Ewing, Mrs. Charles E., 1890 Garfield Road, E. Cleveland, Ohio.	'90	Martin, Rev. (D.D.) and Mrs. John C., 567 E. 20th St., Long Beach, Cal.	'88 '93
Fowler, Miss Esther B., Sholapur, India	'93	Matthews, Miss Mary L., 48 S. 12th Ave., Mt. Vernon, N. Y.	'88
Fry, Rev. Earle C., D.D., 138 Hancock St., Auburndale, Mass.	'90 '94	Miller, Mrs. Charles W., Wrangell Just., Wrangell, Alaska.	'05
Fuller, Mr. and Mrs. Columbus C., 6316 Ruby St., Los Angeles, Cal.	'01	Miller, Rev. (D.D.) John X., White Lodge, Coonor, The Nilgiris, So. India.	'03 '03
Gates, Mrs. Frances H., 144 Hancock St., Auburndale, Mass.	'75	Newell, Rev. (D.D.) and Mrs. Horatio B., 131 W. 8th St., Claremont, Cal.	'87
Goodenough, Mrs. Herbert D., R. F. D., Rochester, Mass.	'81		

Ord. App.		Ord. App.
	Nugent, Miss Isabella F., 31 Winchester St., Toronto, Ontario, Canada.....	'90
	Orvis, Miss Susan W., 144 Hancock St., Auburndale, Mass.....	'02
	Partridge, Rev. and Mrs. Ernest C., Gentry, Arkansas.....	'98 '00
	Patrick, Miss Mary Mills, Hotel President, Palo Alto, Cal.....	'71
	Pedley, Mrs. Hilton, 138 Hancock St., Auburndale, Mass.....	'87
	Peet, Rev. and Mrs. Lyman P., 705 No. Curtis Ave., Alhambra, Cal.....	'88 '87
	Peet, Dr. William W., 536 Oak St., Chattanooga, Tenn.....	'81
	Perkins, Rev. James C., Pilgrim Place, Claremont, Cal.....	'85 '84
	Pettee, Mrs. Belle W., 923 West North St., Decatur, Illinois.....	'78
	Pohl, Miss Ise C., 722 Alden St., Pilgrim Place, Claremont, Cal.....	'94
	Porter, Rev. (D.D.) John S., U. Havl., Sadu 7, Prague, Czechoslovakia.....	'91 '91
	Prescott, Miss Ellen O., Pilgrim Place, Claremont, Cal.....	'87
	Quickenden, Miss Catherine S., "House of Rest," 10 Finchley Rd., St. Johnswood, London, N. W. 8, England.....	'06
	Ransom, Mrs. Charles N., 138 Hancock St., Auburndale, Mass.....	'89
	Rice, Miss Nina E., 407 Harrison Ave., Claremont, Cal.....	'03
	Roberts, Rev. James H., 442 Wolcott Hill Road, Wethersfield, Conn.....	'77
	Root, Miss Mary M., 138 Hancock St., Auburndale, Mass.....	'87
	Rowland, Rev. (D.D.) and Mrs. George M., 138 Hancock St., Auburndale, Mass.....	'86 '86
	Sanders, Rev. (D.D.) and Mrs. William H., 601 S. Bancroft Pkwy., Wilmington, Del.....	'80
	Scott, (M.D.) Mrs. Mary M., 138 Hancock St., Auburndale, Mass.....	'93
	Searle, Miss Susan A., 635 Alden Rd., Claremont, California.....	'83
	Smith, Mrs. James, c/o Dr. Hilda Smith, Madura, India (in England).....	'79
	Stanford, Mrs. Jennie P., 149 S. New Hampshire Ave., Los Angeles, Cal....	'86
	Stapleton, Rev. and Mrs. Robert S., Line Fork Settlement, Gilley, Letcher Co., Ky.....	'97 '98
	Stover, Mrs. Bertha D., 953 W. Kensington Rd., Los Angeles, California.....	'82
	Swift, Miss Eva M., Missionary Rest Home, The Manor House, 5 Primrose Rd., Bangalore, S. India.....	'84
	Thomson, Mrs. Agnes C., Duncan, Vancouver Island, B. C.....	'81
	Thompson, Dr. William L., c/o Mr. Herbert McCornack, Howey-in-the-Hills, Florida.....	'91
	Trowbridge, Miss Elizabeth M., Manchester Apts., 5 Miller Ave., Holyoke, Mass.....	'91
	Tucker, Drs. Frances F. and Emma B., Chao Tung Fu, Yunnan, China.....	'02
	Ussher, Rev. (M.D.) Clarence D., 824 Sixth St., Santa Monica, Cal.....	'94 '97
	Vaughan, Mrs. C. Stanley, c/o Dr. J. J. Banninga, Pasumalai, Madura District, South India.....	'95
	Webb, Miss Elizabeth S., c/o American Press, Beirut, Syria.....	'86
	Webb, Mary G., c/o American Press, Beirut, Syria.....	'90
	Webster, Mrs. Marion M., c/o Mrs. J. A. Riddell, 3033 Berkley Ave., Los Angeles, Cal.....	'85
	White, Rev. (D.D.) and Mrs. Geo. E., Anatolia College, Saloniki, Greece....	'87 '90
	White, Rev. and Mrs. Schuyler S., 815 North Hill Ave., Pasadena, Cal.....	'90 '90
	Wingate, Rev. and Mrs. Henry K., 610 E. Third St., Northfield, Minn.....	'93 '93
	Woodside, Mrs. Thomas W., 1409 Princeton Ave., Orlando, Florida.....	'88
	Woodworth, Rev. and Mrs. A. D., Mecom, Indiana.....	'92
	Wright, Rev. (D.D.) Alfred C., 620 Plymouth Rd., Claremont, Cal.....	'86 '85
	Wyckoff, Miss E. Gertrude, King-Bruwaert House, Hinsdale, Ill.....	'87

PASTORS OF CONGREGATIONAL AND CHRISTIAN CHURCHES

NOT MEMBERS OF ASSOCIATIONS OR CONFERENCES AND

LICENTIATES

List of pastors who have not been reported as having full ministerial standing. The list includes the names of all licentiates reported by state registrars whether or not they are serving churches.

- Abe, Seizo, *Kumiai, Jap.*, Yakima, Wash.
 Abercrombie, A. Vaughan, *Lic.*, Fayerweather Hall, Marietta, O.
 Acosta, Juan Diaz, *U. B.*, Santa Isabel, P. R.
 Adams, J. Chandler, *Lic.*, R. D. 2, Andalusia, Ala.
 Adams, Mrs. Julia, *Lic.*, Milford Center, O.
 Adams, Rowland C., *Disc.*, Newcastle, N. H.
 Aijian, M. M., *Presb.*, R. 1, Box 4, Parlier, Cal.
 Aikins, Lincoln J., *Lic.*, Polytechnic, Mont.
 Ainslee, James, *M.E.*, 105 Springfield, Chicopee, Mass.
 Airheart, Walter Lee, *Meth.*, 1223 13th St. N., Fargo, N. D.
 Akerley, Mrs. Mabel, *Lic.*, Freeport, Me.
 Akin, George E., *Lic.*, Keanae, T. H.
 Alavazo, Valentine, *Lic.*, Kapaa, T. H.
 Albee, Harriet H., *Lay.*, W. Stewartstown, N. H.
 Albrecht, L. M., *Breth.*, Gresham, Neb.
 Albro, Glen R., *Lic.*, Blencoe, Ia.
 Allen, Eric R., *Cong.*, Manchester, Vt.
 Allington, Mrs. Irene, *Lic.*, Eau Claire, Mich.
 Allison, Valentine S., *Presb.*, Tolland, Conn.
 Althouse, Paul, *Ref. Evang.*, 409 Prospect St., New Haven, Conn.
 Alu, Mrs. L., *Lic.*, Puunene, Maui, T. H.
 Ames, O. E., *Ch. of Chr.*, 236 W. Grand River Ave., East Lansing, Mich.
 Anderson, Arvid L., *Bapt. Lic.*, Lebanon, Me.
 Anderson, David C., *Bapt. Lic.*, Creighton, Neb.
 Anderson, David R., *Ev. Free.*, Winona, Minn.
 Anderson, Fred L., *Cong.*, Wataga, Ill.
 Anderson, H. C., *Evang.*, 563 Olympia Ave., Grantwood, N. J.
 Ansley, Rufus O., *Meth.*, Syracuse, N. Y.
 Arendt, Eric H., *Lic.*, 5757 University Ave., Chicago, Ill.
 Ashman, Kenneth, *Breth.*, Ashland College, Ashland, O.
 Ashton, Eugene S., *Lic.*, Union Theological Seminary, New York, N. Y.
 Atkins, John W., *M.E.*, Preston, Ia.
 Atwood, John S., *Lic.*, Amboy, Ill.
 Augustine, P. H., *Bapt.*, East Springfield, Pa.
 Austin, Dana M., *Bapt.*, R. 1, Oakwood, O.
 Austin, James, *Cong.*, Trego, Wis.
 Austin, James L., *Bapt.*, 1916 Lackawanna Ave., Superior, Wis.
 Avery, Reginald D., *Lic.*, Staffordville, Conn.
 Ayers, Stephen E., *Presb.*, Clinton, Conn.
 Babcock, Fred I., *Lic.*, Land O Lakes, Wis.
 Baber, Ernest M., *U. B.*, 440 E. Kentucky Ave., Denver, Colo.
 Baccus, J. H., *Lic.*, 926 E. Central Ave., Redlands, Cal.
 Bahr, Hubert A., *Lic.*, 821 13th St., Fargo, N. D.
 Baillie, Arlan A., *Lic.*, 5757 University Ave., Chicago, Ill.
 Ball, Martin L., *Bapt.*, Florence, Mass.
 Baker, Henry D., *Bapt. Lic.*, East Woodstock, Conn.
 Baker, Richard Earl, *Presb.*, Grass Lake, Mich.
 Baldwin, Clarence W., *Disc. Lic.*, 1928 W. Vermont St., Indianapolis, Ind.
 Baldwin, Ellis K., *Lay.*, Utica, N. Y.
 Ballou, Mrs. Luther, *Cong.*, Carmel, Me.
 Banks, Ray, *Bapt.*, Bedford, Ind.
 Bankston, Mrs. Daisy, *Lic.*, Fairfield, Ill.
 Barber, Mrs. John L., *Lic.*, Oakland, Neb.
 Barr, Browne, *Lic.*, Denver, Colo.
 Bair, Robert E., *F.M.A.*, Lower Waterford, Vt.
 Barry, Frank T., *Presb.*, 10324 Park Hts. Road, Cleveland, O.
 Bartholomew, Lloyd, *Lic.*, University of Duquesne, Duquesne, Ia.
 Bascom, Eric W., *Cong.*, Canterbury, N. H.
 Basham, R. Arthur, *Presb.*, 2101 State St., Santa Barbara, Cal.
 Bashore, Blair O., *Lic.*, Bondurant, Ia.
 Bayne, Vell M., *Lic.*, R. 1, Trinity, Ala.
 Beale, Elmore, *Lic.*, Mt. Sterling, O.
 Beale, Merrill, *Lic.*, 5757 University Ave., Chicago, Ill.
 Beall, J. H., *M.E.*, Port Angeles, Wash.
 Beardshaw, William S., *Lic.*, Chesterfield, Ill.
 Beardley, Whitmore E., *Lic.*, Northampton Road, England.
 Beck, Fred, *Ev. Free.*, DeHart Ave., Dover, N. J.
 Becker, Hugo, *M.E. Lic.*, 2831 N. E. 7th Ave., Portland, Ore.
 Bell, Thomas J., *Cong.*, Y.M.C.A., Brockton, Mass.
 Bellinger, J. Stanley, *Lic.*, Marshfield, Mass.
 Bender, R. David, *Ind.*, Box 133, Mar Vista, Cal.
 Benner, Roland, *Lic.*, Occidental College, Los Angeles, Cal.
 Bennett, Albert, *M.E.*, Scottown, O.
 Bennett, Thomas, *Lic.*, Prentice, Wis.
 Bergner, Charles S., *Presb.*, 2268 Hudson Ave., Rochester, N. Y.
 Bergsman, Lee D., *Lic.*, Andover-Newton Seminary, Newton Centre, Mass.
 Bergsman, Leila, *Lic.*, Birchdale, Minn.
 Bergstrom, David H., *S.M.C.*, 49 Forest St., Lowell, Mass.
 Best, Allen C., *Meth.*, North Falmouth, Mass.
 Beverage, Albion P., *Lic.*, 24 Nixon St., Dorchester, Mass.
 Billingsley, Richard T., Middletown, N. Y.
 Birch, Harry W., *Bapt. Lic.*, West Groton, Mass.
 Bjuge, Carl B., *Free Ch.*, 5207 Franklin Blvd., Cleveland, O.
 Blackburn, Joseph, *Presb.*, Seward, Neb.
 Blackhoop, Benedict, *Lic.*, Fort Yates, N. D.
 Blackman, Allan C., *M.E.*, R. 2, Peninsula, O.
 Blair, Margaret, *Lic.*, 3608 N. Hamilton Ave., Chicago, Ill.

- Blanchard, Forest I., *Lic.*, 6801 Maplewood Ave.,
Sylvania, O.
- Blanket, Nicholas, *Lay.*, Bullhead, S. D
- Blok, James, *Bapt.*, Wilmot, N. H.
- Blossom, Chauncey E., *Lic.*, 5757 University Ave.,
Chicago, Ill.
- Boell, E. J., *Presb.*, University of Dubuque, Du-
buque, Ia
- Bollman, Oscar F., *Lic.*, Danbury, Conn.
- Bolt, Orey M., *Chr.*, Randall, N. Y.
- Bond, Donald, *Lic.*, 301 S. Elm St., Jackson,
Mich.
- Boose, John H., *Presb.*, 213 Ogden Ave., La
Grange, Ill.
- Borden, H. L., *M.E.*, Homer, O.
- Bostic, Rufus, *Lic.*, 117 Person St., Fayetteville,
N. C.
- Bosworth, Leslie, *Lic.*, Wichita, Kans.
- Bottoms, Emmet H., *Bapt.*, Nile, N. Y.
- Boutghy, Harry E., *Lic.*, 30 N. Market St., Mount
Carmel, Pa.
- Boyd, James E., *M.E. Lic.*, R. 1, New Hartford,
Conn.
- Boyd, Robert A., *Lic.*, Tombstone, Ariz.
- Boyer, Roy L., *M.E.*, Alma, Kans.
- Brammer, Merrill M., *Lic.*, 32 Orchard St., Ober-
lin, O.
- Brereton, J. P., *P.E.*, Medina, O.
- Bridge, Mrs. Robert T., *Lic.*, Wellington, Kans.
- Bright, Cory, *Lic.*, Christiansburg, O.
- Bristol, Maud S., *Lic.*, Marshall, Ill.
- Britton, Erwin A., *Lay.*, Theological Quadrangle,
Oberlin, O.
- Brogdon, William, *Bapt.*, 904 Ebony St., Durham,
N. C.
- Bronkema, Frederick, *Ref.Ch.Am.*, R. 1, Deep
River, Conn.
- Brooks, R. E., *Meth.*, Selma, Ala.
- Brouse, Cecil, *Lic.*, 647 E. Washington St., Win-
chester, Ind.
- Brown, C. Albert, *Lay.*, 216 W. B Street, Wells-
ton, O.
- Brown, Charles, *Lic.*, Masardis, Me.
- Brown, Charles M., *Lic.*, 5757 University Ave.,
Chicago, Ill.
- Brown, Edmond T., *Bapt. Lic.*, 109 Oliver St.,
Malden, Mass.
- Brown, Elizabeth C., *Bapt.*, 109 Oliver St.,
Malden, Mass.
- Brown, James B., *Presb.*, Aurora, Neb.
- Brown, Richard P., *Bapt.*, Morganville, N. Y.
- Brownell, Donald R., *Lic.*, Plainview, Neb.
- Bucklin, Elden G., *Bapt.*, Chepachet, R. I.
- Buckner, Hartzell E., *M.E.*, Fairfield, Cal.
- Bugden, Wilson A., *M.E.*, North Hero, Vt.
- Bulkley, Robert, *Lic.*, Yampa, Colo.
- Bull, Earl R., *Meth.*, Millis, Mass.
- Bundy, Roy, *Chr.*, R. 1, Carterville, Mo.
- Bunsa, Thomas S., *Lic.*, 216 N. Lake St., Madi-
son, Wis.
- Burgert, C. O., *Evang.*, Drummond, Okla.
- Burke, Edwin L., *M.E.*, Marshfield, Vt.
- Burleigh, Hugh M., *Meth.*, Clintonville, Conn.
- Burnell, Rue, *Cong.*, R. 1, Alliance, O.
- Burns, James, *Bapt.*, Hebron, Me.
- Burns, John S., *Presb.*, 864 Monroe St., Corvallis,
Ore.
- Burston, Edward J. W., *Bapt.*, Richville, N. Y.
- Burt, Henry J., *Bapt. Lic.*, Newfields, N. H.
- Burt, Robert E., *Lic.*, Union Theol. Sem., New
York, N. Y.
- Bush, Ralph, *Lic.*, 5757 University Ave., Chicago,
Ill.
- Bushnell, Howard R., *Lic.*, R. 2, Norwich, Conn.
- Bustamante, Alfredo M., *Lic.*, 2204 Ozcarraga,
Manila, P. I.
- Butler, Estella S., *Lic.*, 412 W. 5th Ave., Hunting-
ton, W. Va.
- Cabrera, Ramon, *Presb.*, 922 S. Marshfield Ave.,
Chicago, Ill.
- Calkins, Raoul C., *M.E.*, 1728 Lay St., Des
Moines, Ia.
- Campbell, Warren C., *Lic.*, Dudley, Mass.
- Campbell, William A., *M.E.*, Schroon Lake, N. Y.
- Canney, A. Wallace, *Lic.*, North Westchester,
Conn.
- Carl, George T., *M.E.*, Winchester, N. H.
- Carlson, Arthur C., *S.M.C.*, 289 Main St., Wal-
tham, Mass.
- Carlson, Carl Virgil, *Lic.*, 3869 Fruitvale Ave.,
Oakland, Cal.
- Carr, Auburn J., *M.E.*, Cabot, Vt.
- Carrell, O. W., *Friends*, Central City, Neb.
- Carrelli, Joseph M., *Advent Lic.*, 120 Sterling St.,
Watertown, N. Y.
- Carter, Francis E., R. 4, Fulton, N. Y.
- Cartwright, Arthur C., *Lic.*, Biwabik, Minn.
- Carvour, George B., *C.B.*, 1313 E. 12th St., Des
Moines, Ia.
- Case, William Moll, *Presb.*, 16 W. 5th St., Reno,
Nev.
- Cassill, Miss Lulu B., *Lic.*, Chewelah, Wash.
- Catron, J. T., R. 1, Manchester, O.
- Caughey, Rudolph W., *Presb.*, Crockett, Cal.
- Cederberg, Carl E., *Ev. Miss. Cov.*, 55 Hanson
Pl., Brooklyn, N. Y.
- Chamberlain, Robert J., *Lic.*, Hop Bottom, Pa.
- Chandler, Douglas R., *M.E.*, Trumbull, Conn.
- Charging, Frances, *Lic.*, VanHook, N. D.
- Chase, LeGrand, *Disc.*, R.F.D., Ithaca, N. Y.
- Chase, Lewis A., *Lic.*, R. F. D. 5, Brewer, Me.
- Chase, Miss M., Priscilla, *Lic.*, 287 Fourth Ave.,
New York, N. Y.
- Chase, William B., *Bapt.*, East Sumner, Me.
- Chatterton, Bristol, *M.E.*, Pownal, Vt.
- Chedister, E. Stanley, *Presb.*, 19 Brookwood
Drive, Maplewood, N. J.
- Chenowith, C. W., *Presb.*, Rosalia, Wash.
- Childs, William H., *Presb.*, Becket, Mass.
- Chipman, Edward E., *Bapt.*, 4454 Parker Ave.,
Chicago, Ill.
- Clark, J. Paul, *M.P.*, 566 Maple Ave., Newark, O.
- Clarke, Mrs. Bertye, *Lic.*, Pierson Station, Ill.
- Cleveland, Leroy V., *Bapt.*, Lubec, Me.
- Cleveland, Leslie D., *Lic.*, Andover-Newtown Semi-
nary, Newton Centre, Mass.
- Clinton, John Kenneth, *Lic.*, Minersville, Pa.
- Clough, Maxwell, *Lic.*, Castleton, Vt.
- Coble, R. H., *Lic.*, R. F. D. 5, Burlington, N. C.
- Cocks, T. C., *Presb.*, Muscotah, Kans.
- Coffin, Mrs. Leta H., *Lic.*, Quechee, Vt.
- Coffman, Earl, *Lic.*, 2429 Silver St., Anderson,
Ind.
- Cole, George Allen, *Meth.*, Ravena, N. Y.
- Coleman, Harold R., *Cong.*, North Troy, Vt.
- Collins, Edwin D., *Lic.*, Middlebury, Vt.
- Comey, Lillian E., *Lay.*, Bingham, Me.
- Conover, Stanley, *Lic.*, Carleton College, North-
field, Minn.
- Cording, C. J., *Bapt.*, New Richmond, Wis.
- Cory, Charles W., Jr., *Evang.*, Portsmouth, R. I.
- Council, Herbert George, Jr., *Lic.*, Yale Divinity
School, New Haven, Conn.
- Cowles, Oliver H., *Disc.*, North Franklin, Conn.
- Cox, Roy H., *M.E.*, Mobile, Ia.
- Coxhead, Miss Mary, *Lic.*, 121 Monticello Ave.,
Piedmont, Cal.
- Creek, Thomas, *Lay.*, Eagle Butte, S. D.
- Crider, Norman, *Ind.*, R. F. D. 3, Box 106K,
Bakersfield, Cal.
- Crocker, Bertram, *Bapt.*, Rye, N. H.

- Crocker, G. Rowell, *M.E.*, Southwest Harbor, Me.
 Cron, B. Frank, *Disc.*, Ivoryton, Conn.
 Crook, George, *Lic.*, LaGrangeville, N. Y.
 Crouse, Harvey S., *Presb.*, Trempealeau, Wis.
 Crystal, E. Lynwood, *Disc.*, Almont, Mich.
 Cully, Kendig G., *Lic.*, Southwick, Mass.
 Cumler, Clarence A., *M.E.*, R. D., Cortland, O.
 Cunningham, Edward, *Breth.*, R. D. 1, Pittsburg, Cal.
 Cuttrel, A. J., *M.E.*, Neosho Falls, Kans.
- Dallman, Meredith H., *Bapt.*, Franklin, N. Y.
 Dance, T. W., *Lay.*, 16 Winter St., Keene, N. H.
 Danforth, H. Raymond, *Lic.*, Acworth, N. H.
 Daniels, Bernard, *Lic.*, Yankton, S. D.
 Danielson, Eric, *Sw. Cov.*, Box 91, Waterford, Conn.
 Darakjian, Avedis S., *Armen.*, 2159 Belle Plain Ave., Chicago, Ill.
 Dark, Frederick J., *Bapt.*, Wales, Mass.
 Davidson, Arlie B., *M.E.*, 257 Lenox St., New Haven, Conn.
 Davidson, James, *Presb.*, Michigan, N. D.
 Davies, J. W., *Presb.*, Wisconsin Hills, Wis.
 Davis, E. O., *M.E.*, R. F. D. 2, Coldwater, Mich.
 Davis, J. M., *U.B.*, Avon, Ida.
 Davis, Jack A., *So. Bapt.*, Stony Creek, Conn.
 Davis, John, *Lic.*, R. D. 4, Tipton, Ind.
 Davison, Miss Marguerite, *Lic.*, Thorsby, Ala.
 Dawes, Milton S., *Lic.*, Raynham Center, Mass.
 Day, Mrs. Emmie L., *Lic.*, Soddy, Tenn.
 Day, Frederick P., *Lay.*, Bangor, Me.
 Dean, Grace, *Chr. All.*, 530 W. 8th St., Erie, Pa.
 Dean, Ira P., *Lay.*, 200 St. Anthony St., Lewisburg, Pa.
 Dekker, Peter, *Lic.*, Moline, Mich.
 Denlinger, Everett E., *Bapt.*, Churchville, N. Y.
 Denman, John F., *Lic.*, Island Pond, Vt.
 Derbyshire, Albert W., *Bapt.*, Grunnille, N. H.
 DeVos, Auguste, *Bapt.*, 1211 Bedford St., Fall River, Mass.
 DeWolfe, Ralph W. E., *Bapt.*, R. F. D. 1, Exeter, N. H.
 Dice, Orin E., *Disc.*, R. F. D. 4, Waterbury, Conn.
 Dickey, Paul S., *Lic.*, 5757 Woodlawn Ave., Chicago, Ill.
 Dierlamun, Mrs. George H., *Lic.*, West Monroe, La.
 Di Florio, A. Lawrence, *Bapt.*, 19 Conway St., North Plymouth, Mass.
 Dimock, Arthur V., *Bapt.*, Gilmanton Iron Works, N. H.
 Dinsmore, J. Roy, *M.E.*, Kittery, Me.
 Divine, Robert J., *Cong.*, East Orleans, Mass.
 Dixon, Thomas B., *Presb.*, Anita, Ia.
 Dobson, John W., *Stud.*, Gilboa, N. Y.
 Dodd, Alexander D., *Presb.*, 1628 Center St., Newton Centre, Mass.
 Douglas, Earl W., 115 S. Main St., Orange, Mass.
 Drew, Ephraim S., *Bapt.*, Kenduskeag, Me.
 Drummond, Seth A., *U.B.*, 978 Wooster Road, Barberton, O.
 Dry, Lawrence, *Disc.*, Mitchell, Neb.
 Duplissay, Frederick J., *Lic.*, Shelburne Falls, Mass.
 Durden, George F., *Lic.*, 207 Comal St., Austin, Tex.
 Durkee, R. E., Little Compton Rd., Westport, Conn.
 Duttera, William B., *Ref'd.*, Salisbury, N. C.
 Duxbury, C. L., *Disc.*, Jewell, Ia.
 Dyon, Elwood T., *Ref'd.*, 55 Elizabeth St., Hartford, Conn.
- Earle, Clifford J., *Presb.*, 2354 Carmel Ave., Racine, Wis.
 Ebersole, Charles D., Danville, Ill.
 Eck, Marshall, *Lic.*, Andover-Newton Seminary, Newton Centre, Mass.
 Eddy, Howard G., *Presb. Lic.*, 108 Ross Ave., San Anselmo, Cal.
 Edwards, Otto E., *Sw. Cov.*, 66 Van Zant St., East Norwalk, Conn.
 Egeland, C. W., *Meth.*, Monticello, Minn.
 Eicher, Harry A., *Disc.*, Wayland, O.
 Eielson, Eiel S., *Dan. Nor.*, Gilbert Hill Rd., North Haven, Conn.
 Elderkin, Roland D., *Lic.*, 5757 University Ave., Chicago, Ill.
 Elmore, O. A., *Lic.*, Elon College, N. C.
 Emery, Edward C., *Lic.*, Cambridgeport, Vt.
 Eppley, Henry E., *Breth.*, Dunkirk, O.
 Ericson, France A., *S.M.E.*, 65 Wachusett, Worcester, Mass.
 Erickson, La Verne C., *S.M.E.*, 150 Institution Ave., Newton Centre, Mass.
 Evans, A. E., *Lay.*, 50 Pelham St., Newport, R. I.
 Evans, Donald R., *Lic.*, 5757 University Ave., Chicago, Ill.
 Evanson, Oscar J., *M.E.*, Kingfisher, Okla.
 Ewing, Ellsworth, *M.E.*, 47 Sladen, Dracut, Mass.
 Ewing, Richard A., *Bapt.*, 216 12th St., Nashville, Tenn.
- Fairman, Henry Butler, *Lic.*, 6023 Kenwood Ave., Chicago, Ill.
 Fansher, Emma, *Meth. Lic.*, Gettysburg, O.
 Ferris, James E., *Bapt.*, Charleston Four Corners, N. Y.
 Fettes, Henry, *Lic.*, Mill Shoals, Ill.
 Fiedler, Raymond E., *Lic.*, 35 Grove St., Orono, Me.
 Fielder, Arthur H., *Chr.*, Vt.
 Filipi, Milo, *Presb.*, 3736 E. 59th St., Cleveland, O.
 Finley, Ralph G., *M.E.*, Bristol, Vt.
 Fischer, Edward B., *Bapt.*, Cairo, O.
 Fisher, Lora A., *Chr.*, R. F. D., Elsie, Mich.
 Fisk, Carrie M., *Lic.*, 721 Poplar St., Coshocton, O.
 Fisk, Mrs. Marion Ballou, *Lic.*, Stuart, Fla.
 Fitzgerald, Roger W., *M.E.*, Pittsfield, Vt.
 Flint, E., *Presb.*, R. F. D. 1, Box 198, Oswego, Ore.
 Flood, Caryl D., *Meth.*, Beverly, Kans.
 Flying By, Nathan, *Lic.*, Little Eagle, S. D.
 Flynn, Thomas A., *Bapt.*, 135 E. American Ave., Fullerton, Cal.
 Foote, Herbert J., *M.E.*, Marlboro, N. H.
 Ford, William C., *Lay.*, West Brooksville, Me.
 Fosmark, Carl, *Cong.*, 27 Johansen St., Portland, Me.
 Fouts, Martin, *Lic.*, Binger, Okla.
 Fox, Joseph, *Bapt.*, Dowagiac, Mich.
 Francis, Eben F., *Bapt.*, Amherst, Mass.
 Frazier, Donald H., *Lic.*, 409 Prospect St., New Haven, Conn.
 Freeman, Elmer S., *Lic.*, 6834 Dante Ave., Chicago, Ill.
 French, Herbert Porter, *Lic.*, 171 W. Wilson St., Batavia, Ill.
 Frost, Willard J., *Presb.*, La Moille, Ill.
 Fujiyoshi, Donald, *Lic.*, Kohala, T. H.
 Fuller, Clarence W., *Lic.*, 288 Union St., Bangor, Me.
 Fullerton, Prof. Kemper, *Lic.*, 318 Reamer Place, Oberlin, O.
 Funderberg, Raymond, *Lic.*, McLeansboro, Ill.
 Furman, Charles E., *M.E.*, Lake Grove, N. Y.

- Galbraith, Mrs. Iney D., *Lic.*, Newton, Ill.
 Gale, Herbert M., *M.E.*, Pelham, N. H.
 Galle, M. J., *Menn.*, Odessa, Wash.
 Gallo, John, *Lic.*, 1021 N. Braddock Ave., Braddock, Pa.
 Gardner, Robert G., *Bapt.*, Swanville, Minn.
 Garmer, Ben F., *Stud.*, 1100 So. Goodman St., Rochester, N. Y.
 Garner, Harold E., *Meth.*, Seatonville, Ill.
 Garton, J. Vanor, *Bapt.*, Bedford, Mass.
 Gee, George L., *Lic.*, 1923 Lawrence St., N. E., Washington, D. C.
 Gehring, John, *Lic.*, Saranac, Mich.
 Geitner, E. William, *Presb.*, 532 Pompton Ave., Cedar Grove, N. J.
 Gifford, Clarence F., *Bapt.*, Assonet, Mass.
 Gile, Madeline, *Lic.*, Sandy, Utah.
 Gill, Clayton H., *Lic.*, 5757 University Ave., Chicago, Ill.
 Gilmore, Reuben E., *Naz.*, 32 Prospect Ave., Waltham, Mass.
 Georgizian, Arsen A., *Presb.*, Fowler, Cal.
 Gonzalez, Vicente, *Lic.*, Humacao, P. R.
 Goodwin, Durwood T., *M.E.*, Rye Center, N. H.
 Gordon, Alexander D., *Disc.*, Bethany, Conn.
 Gordon, Harry B., *Lic.*, 5757 University Ave., Chicago, Ill.
 Gotchall, L. L., *Lic.*, Thayer, Neb.
 Gould, Howard D., *Lic.*, Buckland, Mass.
 Gould, Walter H., *M.E.*, McIndoe Falls, Vt.
 Gow, David, *Bapt.*, 320 N. Pearl St., Spencer-ville, O.
 Grace, Louis, *Lic.*, Napoopoo, T. H.
 Graham, J. Clark, *Lay.*, Ripon College, Ripon, Wis.
 Graham, Verdon, *Bapt.*, Burnettsville, Ind.
 Granai, Cornelius O., *M.E. Lic.*, 46 Beacon St., Barre, Vt.
 Grandin, Adolf, *Cov.*, 316 Ball St., Mankato, Minn.
 Granger, A. L., Jr., *Lic.*, Yale Divinity School, New Haven, Conn.
 Granstrom, Elmer N., *Sw. Cov.*, Washington Depot, Conn.
 Graves, A. R., *M.E.*, Kellogg, Ida.
 Graves, George B., *M.E.*, Maine, N. Y.
 Gray, Kenneth V., *Lic.*, 56 Oak St., Boothbay Harbor, Me.
 Green, Arthur J., *Bapt.*, Shutesbury, Mass.
 Green, Mrs. Ina Henion, 829 Porter St., Easton, Pa.
 Green, Kirby, *Lic.*, Bel, La.
 Green, William P., *Presb.*, 1626 Columbia Rd., South Boston, Mass.
 Gregory, P. H., *Bapt.*, Theological Quad., Oberlin, O.
 Grissom, William A., *Lic.*, R. D. 1, Henderson, N. C.
 Guilbert, Edward S., *Lic.*, Melvin, Ill.
 Guilford, Edward W., *M.E.*, Irasburg, Vt.
 Gwaltney, Edwin, *Lic.*, Edinburg, Ind.
 Haae, Thomas N., *Lic.*, Kaimalino, T. H.
 Halcomb, Robert W., *Bapt. Lic.*, Litchfield, Me.
 Hale, Morton W., *Cong.*, R. D. 1, Middlebury, Vt.
 Hall, William, *Cong.*, Priest River, Ida.
 Hallan, Ray K., *Presb.*, Breckenridge, Mich.
 Halliwell, Albert, *Bapt.*, Salem, Neb.
 Hamilton, Arthur J., *M.E.*, New Sharon, Me.
 Hammerberger, Melvin A., *Luth.*, Port Byron, Ill.
 Hammond, S. L., *Presb.*, Marshall, Minn.
 Hancock, Loren, *Lic.*, 1631 E. 89th St., Los Angeles, Cal.
 Hansen, H. N., *Lic.*, Remer, Minn.
 Hardin, Arthur, *Lic.*, R-L, Trinity, Ala.
 Harding, Stanley, *Chr. All.*, Otisfield, Me.
 Harkness, Samuel, *Presb.*, 725 Pine Ave., Winnetka, Ill.
 Harmon, A. D., *Disc.*, Cable, Wis.
 Harold, Sam, *Lay.*, Faith, S. D.
 Harrold, Ernest L., *Disc.*, 131 E. Elm St., Wauseon, O.
 Harsha, William J., *Presb.*, Kremmling, Colo.
 Harshfield, Monroe C., *Lic.*, 5757 University Ave., Chicago, Ill.
 Hart, Benjamin F., *M.E.*, Coupeville, Wash.
 Hartig, Lydia F., *Lay.*, R. F. D. 1, Moosup, Conn.
 Hartman, Talmage, *Cum. Presb.*, Iron River, Wis.
 Harvey, Albert G., *Disc. Lay.*, R. F. D. 3, Covington, Ind.
 Harvey, Will C., *Univ.*, Bethel, Vt.
 Hata, Sho Kichi, *Presb.*, 243 West 1st St., Salt Lake City, Utah.
 Hatt, John H., *Lic.*, 55 Elizabeth St., Hartford, Conn.
 Haun, Ray, *Lic.*, Zell, S. D.
 Havlik, Joseph, *Presb.*, Clarkson, Neb.
 Hawk, N. S., *Meth.*, Hubbard, Ore.
 Hawkinson, G. S., *M.C.*, Red Oak, Ia.
 Hawley, Guy W., *M.E.*, R. F. D. 7, Kalamazoo, Mich.
 Hawthorne, H. B., *M.E.*, Castana, Ia.
 Hedrick, C. Lawton, *Bapt.*, 2970 West Denver Place, Denver, Colo.
 Heidenreich, John, *Ref'd.*, 95 Abryun St., Kingston, N. Y.
 Helekahi, John, *Lic.*, Wailuku, T. H.
 Helgerson, Carlson, *Lic.*, 94 Riverside Ave., Cranston, R. I.
 Heltzel, Orville L., *U.B.*, 135 W. Simonton St., Elkhart, Ind.
 Hemingway, Ellis L., *Lic.*, Temple, N. H.
 Hewitt, Haiold W., *M.E.*, Moreton, Vt.
 Hewitt, Percival, *Lic.*, Waitsfield, Vt.
 Hicks, Herbert W., *Lic.*, Box 1057, New London, Conn.
 Hildebrandt, L. A., *Stud.*, 1451 Capital Ave., St. Paul, Minn.
 Hill, L. L., *M.E. So.*, Spring Lake, Tex.
 Hill, Lester A., *Lic.*, North Fairfield, O.
 Hillard, Archie, R., *M.E.*, Randolph, N. Y.
 Hilton, V. E., *U.B.*, Trotwood, O.
 Hinshaw, Grant, *Lay.*, R. F. D., Sheridan, Ind.
 Hinzman, Walter T., *Epis.*, Windham, O.
 Hoagland, L. N., *Evang.*, Vaughn, Wash.
 Hoare, William J., *Presb.*, 1801 1st Ave., Anoka, Minn.
 Hobensack, R. Paul, Warren, Mass.
 Hocking, Sidney, *M.E. Lic.*, 55 Lincoln Ave., Cypress Hills, Brooklyn, N. Y.
 Hodgkins, Laforest E., *Stud.*, Lynnfield, Mass.
 Hoffman, C. H., *Bapt.*, Church, Ia.
 Hoffman, Jason, *Ref'd.*, Wabasha, Minn.
 Hogenboom, M. F., *Presb.*, Spencerport, N. Y.
 Holley, W. Utegrove, *Presb.*, Hammond, La.
 Holman, Glenn P., *Lic.*, 55 Elizabeth, Hartford, Conn.
 Holmes, Ralph A., *Lic.*, 5757 University Ave., Chicago, Ill.
 Homrighouse, F. M., Carthage, N. Y.
 Hood, Howard E., *Bapt.*, Chester, Mass.
 Hooper, Lawrence P., *Lay.*, 288 Union St., Bangor, Me.
 Hopkins, Wilbur J., *Meth.*, Byron, Ill.
 Hornbuckle, Kenneth G., *Lic.*, Bunker Hill, Ill.
 Hoshino, M., *Kumiai Jap.*, 1043 Main Street, Seattle, Wash.
 Howe, A. A., *M.E.*, Paulina, Ia.
 Howell, Ray E., *C.M.A.*, Arcadia, Neb.
 Howes, George H., *Univ.*, Northfield, Vt.
 Howland, Robert I., *Bapt.*, Lisle, N. Y.
 Hubbard, Edwin, *Lic.*, Maryland, N. Y.

- Huber, L. E., *Lic.*, *Belgian Congo, Africa*.
Hudson, LaVerd, *Lic.*, Hidalgo, Ill.
Huffman, S. J., *Presb.*, Ames, Ia.
Hughes, Henry, *Cong.*, Prospect, N. Y.
Hughes, John R., *Lic.*, 945 S. Franklin St., Wilkes Barre, Pa.
Humber, Wilbur J., *Lic.*, 5757 University Ave., Chicago, Ill.
Humphries, Tucker G., *Lic.*, 2519 Dover Rd., Dover Center, O.
Hunsacker, Mrs. Fannie, *Bapt.*, Ava, Mo.
Hunt, George A., *Lic.*, 89 Chase St., So. Portland, Me.
Hunt, Joseph C., *Lay.*, South Merrimack, N. H.
Hunter, John H., *Presb.*, 141 14th St., Pacific Grove, Cal.
Hutcherson, Joseph R., *Disc.*, Old Lyme, Conn.
Hutchinson, John W., *Presb.*, West Suffield, Conn.
Hyde, C. A., *Presb.*, Peterson, Ia.
Hyslop, Ralph, *Lic.*, 5757 University Ave., Chicago, Ill.
- In the Woods, John, *Lay.*, Cherry Creek, S. D.
- Jacobs, A. C. M., *Lic.*, Viola, Wis.
Jacobs, Charles F., *Disc.*, 1156 E. 57 Street, Chicago, Ill.
Jacobs, Thure A., 999 South, Roslindale, Mass.
Jackson, Charles A., Jr., *M.E.*, 19 Highland Ave., Elizabeth, N. J.
Janise, Henry, *Lay.*, Dupree, S. D.
Jenkins, Frederick Frank, *Presb.*, 600 W. 122nd Street, New York, N. Y.
Jeuell, Lawrence P., *Lic.*, Theological Quad., Oberlin, O.
Johnson, Arthur H., *Sw.Cov.*, 170 Fairview Ave., Naugatuck, Conn.
Johnson, Basil L., *M.E.*, Chester, N. J.
Johnson, Gustaf E., *Swed.M.E.*, North Easton, Mass.
Johnson, James, *Bapt.*, Vernon, Mich.
Johnson, Joseph, *Lay.*, Wood, S. D.
Johnson, Oscar F., *S.M.C.*, 9 Blaine Ave., Beverly, Mass.
Johnson, William C., *M.E.*, Derby, Vt.
Jones, Carlton N., *Lic.*, 148 Institution, Newton Centre, Mass.
Jones, Cecil, *Presb.*, Durham, Conn.
Jones, Charles R., *Presb.*, Box Y, Lake Linden, Mich.
Jones, John Paul, *Lic.*, 1605 Cleveland Ave., Whiting, Ind.
Jordan, Daniel M., *M.E.*, Alexander, Ia.
Jordan, Orvis F., *Disc.*, 810 Courtland Ave., Park Ridge, Ill.
Jorgenson, Delbert, *Luth.*, Alto Pass, Ill.
Jurgensen, William, *Lic.*, Troy, S. D.
- Kadoike, Yoshitami, *Presb.*, 317 23rd St., Ogden, Utah.
Kahele, Samuel, *Lic.*, Hauula, T. H.
Kaiser, S. A., *A.M.E.*, 161 Tournament St., Concord, N. C.
Kalaatpa, Mrs. Daisy, *Lic.*, Paia, T. H.
Kalima, Joseph, *Lic.*, Hilo, T. H.
Kasto, James, *Lay.*, Little Eagle, S. D.
Kauka, Samuel, *Lic.*, Honolulu, T. H.
Kaulupali, Samuel, *Lic.*, Hilo, T. H.
Kawamori, E. J., *Presb.*, 1500 Post St., San Francisco, Cal.
Keahinui, Charles, *Lic.*, Waialua, T. H.
Keala, Samuel, *Lic.*, Box 150, Honolulu, T. H.
Keener, Mrs. Lou, *Lay.*, 222 S. East St., Winchester, Ind.
Keith, J. D., *Presb.*, Delhi, Minn.
Kelukoa, Joseph, *Lic.*, Honolulu, T. H.
- Kellford, V. C., *Bapt.*, 556 Willard Ave., Waterloo, Ia.
Kelly, Herbert G., *Lic.*, 5757 University Ave., Chicago, Ill.
Kelsey, John M., *M.E.*, Half Moon Bay, Cal.
Kemble, Gordon B., *Bapt.*, Wakarusa, Ind.
Kemp, John L., *Lic.*, Iowa Falls, Ia.
Kenney, Leon F., *Bapt.*, Blackstone, Mass.
Kenode, John, *Lic.*, Carpenter, O.
Kent, Charles S., *Lic.*, Eliot, Me.
Keppler, C. A., *Meth.*, Lansford, N. D.
Kerr, Joseph, *Presb.*, Ellisburg, N. Y.
Kimball, Robert M., *Lic.*, R. F. D., Manson, N. C.
King, Charles G., *Bapt.*, Colchester, Vt.
King, George S., *Lic.*, R. D. 2, Brunswick, Me.
King, Willard, *Bapt.*, R. D. 2, Ravenna, O.
King, Winston L., *M.E.*, Beechwood, Mass.
Kingsbury, Milo H., *Wes.*, Pittsford, Mich.
Kinney, D. L., *Ref'd.*, South Berne, N. Y.
Kirkpatrick, Charles Warren, *Lic.*, 1748 Grove St., Berkeley, Cal.
Kirman, Emil, Tuckahoe, N. Y.
Kitto, Ruben, *Lic.*, Santee, Neb.
Klass, Walter K., *Evang.*, 409 Prospect St., New Haven, Conn.
Knight, Edward, *Lic.*, Roanoke, Ala.
Knoles, Thomas S., *Chr.Christ.*, Edson, Kans.
Knorr, William M., *Chr.*, Maryland, N. Y.
Knox, Lewis A., *Lic.*, R. F. D. 1, Middletown, Conn.
Knudson, Arthur J., *Lic.*, New Brighton, Minn.
Knudson, Martin N., *U.B.*, Bagley, Minn.
Kono, T., *Lic.*, Haiku, T. H.
Kracher, Francis W., *Presb.*, 207 Seminary St., Dubuque, Ia.
Kranz, Francis, *Lic.*, 5757 University Ave., Chicago, Ill.
Kreighbaum, Arnold, *Br.Lic.*, Ashland College, Ashland, O.
Kune, L. W., *Presb.*, Scarsdale, N. Y.
Kwock, Charles, *Lic.*, Waimea, T. H.
- Laird, Robert B., *Cong.*, Egg Harbor, N. J.
Lake, Charles, Sr., *Lic.*, Honolulu, T. H.
Laman, Mrs. H. M., *Lic.*, Chicago, Ill.
Lambert, H. W., *Evan.Cong.*, 2404 Kingman Blvd., Des Moines, Ia.
Lambert, Melvin T., *Lic.*, Carbondon, N. C.
Lane, Lamont E., *U.B.Lic.*, 108 N. Walnut St., Columbia City, Ind.
Lane, Warren C., *Bapt.*, Grafton, Vt.
Langdean, Vern, *Lay.*, Parmelee, S. D.
Langdon, Edward H., *Meth.*, R. F. D., Union Grove, Wis.
Lappeus, Joseph C., *Bapt.*, Rensselaer, N. Y.
Lawrence, George W., *Bapt.*, 31 No. Matindale Ave., Ventnor City, N. J.
Lazell, J. Arthur, Washingtonville, N. Y.
Leavitt, Helen E., *Lay.*, Hill, N. H.
Lee, Hermon, *Lic.*, Durham, N. C.
Lessley, George Dillard, *Disc.*, R. D., Branford, Conn.
Lew, Jung, *Lay.*, 1917 Addison St., Berkeley, Cal.
Lewis, A. Ralph, *Lic.*, Hill City, S. D.
Lewis, Daniel H., *Lic.*, 26 S. Atherton Ave., Kingston, Pa.
Lewis, Olin A., *Meth.*, 64 Jefferson Ave., Brooklyn, N. Y.
Likes, P. S., *I.F.*, Hancock, Wis.
Liljestrand, Alfred, *E.Sw.Miss.Cov.*, 1802 4th Ave., Watervliet, N. Y.
Lincoln, Robert, *Lic.*, Nishu, N. D.
Linden, Earl E. G., *Lic.*, 5757 University Ave., Chicago, Ill.

- Linder, E. C., *Sw.Cov.*, 408 Laurel Ave., Bridgeport, Conn.
- Linderman, Lester, *Lic.*, R. D. 1, Cornwall Bridge, Conn.
- Lindh, Peter, *Sw.Miss.Cov.*, 107 So. Pine St., Merrill, Wis.
- Lindholm, L. W., *Sw.Cov.*, Aberdeen, Wash.
- Lindsay, Edgar N., *Disc.*, South Britain, Conn.
- Lineback, William J., *Disc.*, 64 Washington St., Chagrin Falls, O.
- Livengood, Owen, *Disc.*, Aurora, O.
- Loescher, Vernon A., *Cong.*, Hanover Center, Mass.
- Logan, Jay M., *Presb.*, Cambridge, Neb.
- Long, John O., *Meth.*, Rochester, Vt.
- Long, Lee B., *Bapt.*, Chesham, N. H.
- Longston, J. A., *Disc.*, Toppenish, Wash.
- Long Warrior, Asa, *Lay.*, Norris, S. D.
- Loomis, Horace B., *Lic.*, 2030 N. Lavergne Ave., Chicago, Ill.
- Lorenson, Hans, *Lic.*, Colville, Wash.
- Lorenz, Thomas W., *Chr.*, Manchester, N. H.
- Loring, Herbert R., *Stud.*, Norwich, Vt.
- Lowe, W. L., *Lic.*, Grand Marais, Minn.
- Lowstuter, William J., *Meth.*, 72 Mt. Vernon, Boston, Mass.
- Ludemann, Henry J., *Lic.*, Canterbury, Conn.
- Lumotto, Mrs. Mileka, *Lic.*, Paia, T. H.
- Lunger, Harold L., *Disc.*, 23 Sheldon Terrace, New Haven, Conn.
- Lyman, Harvey A., *Lic.*, Grand View, Ida.
- Lyons, Jesse, *Meth.*, Mt. Carmel, Conn.
- MacArthur, Kenneth C., *Bapt.*, Sterling, Mass.
- MacCormick, A. W., *Presb.Sup.*, Box 172, Occidental College, Los Angeles, Cal.
- MacCracken, T. G. W., *Lay.*, 1798 Scenic Ave., Berkeley, Cal.
- MacDonald, Forrester, *Unit.*, Sturbridge, Mass.
- MacDonald, George M., *Bapt.*, 106 Noble St., Brooklyn, N. Y.
- MacGilvray, Harold W., *Presb.*, Rushville, N. Y.
- Macias, Arturo, *Lay.*, 9135 Brandon Ave., Chicago, Ill.
- MacKenzie, Fred G., *Meth.*, Williston, Vt.
- MacKenzie, R. W. E., *Meth.*, Epping, N. H.
- Magnuson, Oscar, *Lic.*, Rock, Kans.
- Makua, Samuel, *Lic.*, Olaa, T. H.
- Malott, E. L., *Disc.*, Sulphur Springs, Ind.
- Mann, J. L., Sanford, N. C.
- Markley, Howard A., *Univ.*, Mechanic Falls, Me.
- Mariott, Rolland C., *Lic.*, Box 743, Ashfield, Mass.
- Marsh, Herbert, *Pres.*, Rockford, Ia.
- Marshall, Benj. T., *Presb.*, Pilgrim Church, Duluth, Minn.
- Marshall, James C., *Stud.*, Medfield, Mass.
- Martin, David L., *Meth.*, 15 Rosedale, Dorchester, Mass.
- Mason, Randall C., *Lic.*, Box 26, East Side Station, Providence, R. I.
- Matheson, Malcolm, *Lic.*, South Dennis, Mass.
- Mathewson, Earl F., *Bapt.*, Magnolia, Mass.
- Matix, Charles D., *U.P.*, R. F. D., Beacon, Ia.
- Mattson, Edwin I., *M.C.*, Centerville, Ia.
- May, William H., *M.E.*, Derby, Vt.
- Mayer, Hilda Emily, *Cong.*, Limington, Me.
- McCall, A. M., *U.P.*, Mount Hope, Kans.
- McCaskill, John J., *Presb.*, Fort Kent, Me.
- McCay, Mrs. Clyde C., *Lic.*, Ellis, Kans.
- McCay, Mrs. Robert C., *Lic.*, Naize, Kans.
- McClain, James N., *Chr.*, 629 E. 23rd St., Anderson, Ind.
- McClelland, John T., *Lic.*, New Haven, Conn.
- McClintock, Geo. H., *Meth.*, R. F. D. 2, Maple Park, Ill.
- McCulloh, O. J., *Meth.*, Chapman, Kans.
- McCune, Newell A., *M.E.*, East Lansing, Mich.
- McEldowney, Morris C., *M.E.*, 29 First St., Melrose, Mass.
- McElroy, William Proctor, *Presb.*, 260 Columbia Ave., Grantwood, N. J.
- McFadden, Clarence, *Bapt.*, 5600 Central Ave., Cleveland, O.
- McGonigal, H. L., *Bapt.*, Chenango Forks, N. Y.
- McKee, W. J., *Presb.*, Chapel Hill, N. C.
- McKeown, Lois, *Meth.*, Poplar Grove, Ill.
- McKibben, Lewis L., *Lic.*, Graduate School of Theology, Oberlin, O.
- McKinley, Leo, *Lic.*, Linn Grove, Ind.
- McKinney, Robert E., *M.E.*, 813 So. Washington St., Denver, Colo.
- McKnight, James E., *Univ.*, Avon, Ill.
- McMichael, Glen, *M.E.*, Waucoma, Ia.
- McMurdo, Adam, *Lay.*, Emerson, N. J.
- McNeil, J. R., *Meth.*, Bowman, N. D.
- McPherson, J. W., *Disc.*, R. D. 3, Atwater, O.
- Meacham, A. Howard, *Lic.*, R. D. 2, Roanoke, Ala.
- Mengel, Dwayne H., *Meth.*, Tyngsboro, Mass.
- Merchand, Joseph W., *Lay.*, Freedom, Me.
- Meredith, Mrs. Alic, *Lic.*, Yelm, Wash.
- Merrill, Harold I., *Univ.*, Hardwick, Mass.
- Merrill, Jacob F. J., *Lay.*, 288 Union St., Bangor, Me.
- Messersmith, Lauren H., *Lic.*, Stockville, Neb.
- Meyers, Otto C., *Lic.*, 519 New York Ave., Toledo, O.
- Mihelic, Joseph L., *Lay.*, Oberlin Graduate School of Theology, Oberlin, O.
- Milam, Hattie, *Lic.*, Annapolis, Ill.
- Mildram, Robert, *Stud.*, Andover-Newton Sem., Newton Center, Mass.
- Milford, Homer C., *Lic.*, Spring Valley, Wis.
- Millar, Webster, *M.E.*, 309 So. Bluff St., Janesville, Wis.
- Miller, Andrew L., *Lic.*, 290 Dover Rd., Bay Village, O.
- Miller, Jack Ulman, *Bapt.Lay.*, Taylor University, Upland, Ind.
- Miller, Robert J., *Lic.*, Yankton, S. D.
- Mills, Donald, *Lic.*, Rio, Wis.
- Mitchell, Lawrence J., *Presb.*, 266 Chrisman Ave., Ventura, Cal.
- Molzahn, R. J., *Lic.*, Venango, Neb.
- Moncrief, Crawford, Sr., *Cong.*, Knoxville, Ga.
- Monteith, Charles, *Lic.*, Vermont.
- Moon, Harvey E., *Fr.*, Union, Ia.
- Moore, Mrs. Louise M., *Lic.*, 2002 18th Ave., Spokane, Wash.
- Moore, Walter C., *Lic.*, Koloa, T. H.
- Moore, Wm. W., *M.E.*, Arena, Wis.
- Morgan, David W., *Presb.*, Baldwin, Wis.
- Morgan, John E., *Lic.*, 423 Finn St., Scranton, Pa.
- Morgan, Thomas, *Presb.*, 168 Harrison Ave., Montclair, N. J.
- Mott, Herbert J., *Fr.*, Fruita, Colo.
- Mott, Manley, *Lic.*, 2607 Garfield, Kansas City Kans.
- Muhs, Leonard A., *Lic.*, Redfield, N. Y.
- Mumma, Howard E., *M.E.*, R. D. 1, Madison, Conn.
- Munroe, W. Irving, Jr., *Lic.*, 680 Main, Leominster, Mass.
- Murdoch, Elmer H., *Presb.*, 176 Robinson St., Pawtucket, R. I.
- Murphy, Albert L., *Ch. of God*, Granite Falls, Wash.
- Myers, Russell, *Lic.*, 5757 University Ave., Chicago, Ill.

- Nakamura, Isami, *Bapt.*, 117 E. Canon Perdido St., Santa Barbara, Cal.
- Nakazawa, T., *Cong.*, 431 13th St., San Diego, Cal.
- Nash, Durant D., *Lic.*, Concord, N. C.
- Neal, Clement V., *Bapt.Lic.*, Plympton, Mass.
- Neher, Oscar W., *Ch. of Breth.*, 608 E. Miami St., No. Manchester, Ind.
- Nelson, Charles Lee, *Lic.*, Box 163, Arvin, Cal.
- Nelson, Floyd H., *Disc.*, Rowan, Ia.
- Nelson, G. Harry, *Sw.Cov.*, 1511 26th St., Everett, Wash.
- Nelson, Oscar W., *Swed.Cong.*, 163 Pleasant St., Orange, Mass.
- Newell, Gordon G., *M.E.*, 124 Prospect St., Barre, Vt.
- Newell, Raymond W., *Presb.*, Wyoming, Ill.
- Nichols, F. G., *Bapt.*, Pitcher, N. Y.
- Nichols, Oscar L., *Lic.*, R. D. 5, Medina, O.
- Nicholson, William B., *A.M.E.*, Bay St., Milton, Del.
- Nieves, Antonio, *Cong.*, Punta Santiago, P. R.
- Norris, Louis W., *Meth.*, Dunstable, Mass.
- Norris, Richard J., *M.E.*, Nova, O.
- Northey, E. George, *Carriets*, N. Y.
- Newlan, Ivan S., *Bapt.*, Stow, Mass.
- Nyberg, Lawrence A., *Lic.*, 229 Eliot St., Milton, Mass.
- Nygren, Reuben T., *S.M.C.*, 525 Main, Fitchburg, Mass.
- Oblom, Victor T., *Sw.Cov.*, 24 Pleasant Ave., Forestville, Conn.
- Ockenga, Harold J., *Presb.*, 80 Rutledge Rd., Belmont Hill, Mass.
- Olafsson, S. S., *M.E.*, Morris, Minn.
- Oliver, Jack, *Disc.*, Milford, Kans.
- O'Neill, Robert B., *Presb.*, Randolph, Wis.
- Oren, Thurman, *U.B.Lic.*, 109 New York Ave., Muncie, Ind.
- Orloff, George F., *Lic.*, 1105 W. 80th St., Los Angeles, Cal.
- Orman, Adolph, *Lic.*, Yankton, S. D.
- Orr, Wilfred I., *Lic.*, 1525 Walnut St., Berkeley, Cal.
- Osborne, Ralph T., *Bapt.*, Gossville, N. H.
- Oshita, Y., *M.E.*, Box 606, Santa Maria, Cal.
- Oulette, Edward F., *Lic.*, 5757 University Ave., Chicago, Ill.
- Owen, John D., Granville, N. Y.
- Paaluhi, Edward, *Lic.*, Hoolehua, T. H.
- Palmer, Warren S., *Lic.*, Norway, Me.
- Papazian, Manasseh G., *Presb.*, 1323 M St., Fresno, Cal.
- Parker, Charles A., *Bapt.*, Stratham, N. H.
- Parkin, Charles, *M.E.*, Stillwater, Me.
- Parsons, C. Wayman, *Disc.*, Woodmont, Conn.
- Parsons, Horace W., *Cong.*, Appleton, Wis.
- Paschall, Oscar, *Bapt.*, Lyons, Colo.
- Pea, Gabriel, *Lic.*, Kalapana, T. H.
- Pearse, Miss Anne L., *Lic.*, Cheboygan, Mich.
- Pearson, Roy M., *Bapt.*, Southville, Mass.
- Peasley, Mrs. Alice M., *Lic.*, Gouldsboro, Me.
- Peckham, Augustus N., *Meth.*, Nahant, Mass.
- Pedersen, Ludwig J., *Nor.Cong.*, 592 River, Mattapan, Mass.
- Peirce, Jesse P., *Presb.*, 516 7th St., Huntington, W. Va.
- Pena, Sanitago, *Cong.*, Rio Blanco, P. R.
- Pendleton, Charles L., Jr., *Lic.*, 5757 University Ave., Chicago, Ill.
- Penfield, Thornton B., Jr., *Presb.*, Saginaw, Mich.
- Perry, Edward W., *Presb.*, Sonoma, Cal.
- Perry, Homer F., *Lic.*, New York, N. Y.
- Peters, Joseph C., *Cong.*, 31 Central Ave., Spring Valley, N. Y.
- Peters, Joseph S., *Ref.d.Evan.*, Demarest Road, Closter, N. J.
- Peterson, Howard, *Lay.*, Ag. College, Lincoln, Neb.
- Peterson, James A., *Lic.*, Loda, Ill.
- Peterson, Paul J., *Sw.Miss.Cov.*, Clear Lake, Wis.
- Petit, Samuel, *M.E.*, R. D. 2, Gloucester, O.
- Pfeiff, Harry, *Lic.*, Yankton, S. D.
- Philbrook, Wayne, *Lay.*, Segreganset, Mass.
- Phillips, M. B., *M.E.*, Oto, Ia.
- Phillips, Ralph L., *Bapt.*, N. Swansea, Mass.
- Phillips, Slade W., *Lic.*, 1508 Elm Ave., Portsmouth, Va.
- Pickett, Louis A., *Bapt.*, R. D. 4, Albion, N. Y.
- Pina, Cosme, *Lic.*, Fajardo, P. R.
- Piper, Francis, Oneida Lake, N. Y.
- Pitkin, W. G., *Presb.*, Howe, Ind.
- Plankenhorn, L. A., Sprague, Wash.
- Plumer, Stanley T., *Cong.*, Little Compton, R. I.
- Plummer, M. Gerry, *M.E.*, Monmouth, Me.
- Poe, Donald E., *Lic.*, Dietrich, Ill.
- Pope, W. R., *Lic.*, R. D. 1, Traverse City, Mich.
- Poppe, Louis, *Lic.*, Yankton, S. D.
- Porter, Dennis P., *Cong.*, General Delivery, Fayetteville, N. C.
- Porter, Maurice H., *M.E.*, Bakersfield, Vt.
- Powell, S. Wesley, *Lay.*, 98 Cabot St., Portsmouth, N. H.
- Proctor, Lester T., *Lic.*, Kingsley, Ia.
- Pratt, J. A., *Meth.*, Colony, Kans.
- Price, John, *U.B.Lic.*, Indiana Central College, Indianapolis, Ind.
- Pritchard, Francis W., *Evang.*, Pigeon Cove, Mass.
- Pulaa, Benjamin, *Lic.*, Waialeale, T. H.
- Putt, Robert M., *Disc.*, Box 354, Hiram, O.
- Railsback, David, *Lic.*, 409 Prospect St., New Haven, Conn.
- Ramirez, Evaristo, *U.B.*, Santa Yabucoa, P. R.
- Rand, Willard J., Jr., Woolwich, Me.
- Ranney, Irvin A., *M.E.*, Chelsea, Vt.
- Rasmussen, Albert, *Lic.*, Earlville, Ill.
- Ratzell, Frank E., *Lic.*, South Gardiner, Me.
- Rawls, David G., *Lic.*, 318 N. Washington St., Wheaton, Ill.
- Rayner, Myrtle, *Lic.*, Drummond, Mich.
- Reigler, Gordon A., *Cong.*, 27 W. Bridge St., Saugerties, N. Y.
- Reitmeier, William T., *U.B.*, Almira, Wash.
- Reynolds, Byron L., *Lic.*, 513 W. 61st St., Chicago, Ill.
- Rhines, Alva J., *Lic.*, Westfield, Mass.
- Rice, Ronald C., *Lic.*, Athol, S. D.
- Rice, Russell F., *Lay.*, R. D. 6, Crawfordsville, Ind.
- Riche, Ed., *Lic.*, Eagle Butte, S. D.
- Rinta, Jaakko, *F.C.Finnland*, 731 N. Mason St., Portland, Ore.
- Rios, Vicente, *U.B.Lic.*, Fortuna de Ponce, P. R.
- Rita, S. D., *Lic.*, Kohala, T. H.
- Roberts, John, *Lic.*, Parshall, N. D.
- Robertson, Charles S., *M.E.*, Middlefield, Conn.
- Robertson, E. R., *Assem. of God*, Spring Valley, Minn.
- Robertson, Fletcher V., *Cong.*, R. D. 1, Arley, Ala.
- Robertson, William L., *Presb.*, Owatonna, Minn.
- Robie, Everett, *Lic.*, Newell, Ia.
- Robinson, Allyn, *Lic.*, New York, N. Y.
- Robinson, Frederick C., *M.E.*, Washington, N. H.
- Robinson, H. A., *Cong.*, New Lisbon, N. J.
- Robinson, Pressley, *Lic.*, Fremont, Neb.

- Rochon, Peter, *Cong.*, Gueydan, Ia.
 Rodriguez, Diego M., *Cong.*, Ceiba, P. R.
 Roesti, LeRoy, *Evang.*, 224 E. Chicago Ave., Naperville, Ill.
 Rogers, A. Duncan, *Lay.*, Center Ossipee, N. H.
 Rondileau, Martha Denison, *Lic.*, 900 Sheridan Rd., Glencoe, Ill.
 Roper, Lewis M., *Bapt.*, 32 Booream Ave., Jersey City, N. J.
 Ross, Ralph D., *Bapt.*, R. D. 2, Canandaigua, N. Y.
 Ross, Walter, *Lic.*, Custer, S. D.
 Rosser, Glyn, *Lic.*, 270 Rutter Ave., Kingston, Pa.
 Rosser, William Morgan, *Lic.*, 270 Rutter Ave., Kingston, Pa.
 Roth, Victor W., *M.E.*, Hope, Wash.
 Roustio, Edward R., *Bapt.*, Melville, Ill.
 Rowe, A. G., *Meth.*, Longton, Kans.
 Rowley, Chas. W., *M.E.*, Osceola, N. Y.
 Rudendall, Howard L., *Lic.*, Union Theol. Sem., New York, N. Y.
 Rumph, James N., *Cong.*, Phenix City, Ala.
 Runs Close, Jonah, *Lay.*, Stamford, S. D.
 Ruopp, Harold W., *Meth.*, 41 Maple St., Stoneham, Mass.
 Rust, Henry L., *Bapt.*, R. D., Rockford, Mich.
 Sanderson, Emerson J., *Lic.*, Brown Summit, N. C.
 Sando, Warren H., *Disc.*, Wingate, Ind.
 Saunderson, George C., *Meth.*, 116 Catherine St., Kaukauna, Wis.
 Scarboro, William J., *Meth.*, Norfolk, Mass.
 Schadenberg, Henry, *Lic.*, 512 Fulton St., Waukesha, Wis.
 Scheid, Charles W., *Presb.*, Elizabethtown, N. Y.
 Schlarb, John B., *Lic.*, 5757 University Ave., Chicago, Ill.
 Schlechty, Lester, *Bapt.*, 121 W. Market St., Troy, O.
 Schmidt, D. K., *Lic.*, Ritzville, Wash.
 Schmidt, Mrs. F. C., *Lic.*, Warroad, Minn.
 Schmidt, Harold E., *Cong.Lic.*, 415 Hancock St., Gary, Ind.
 Schneider, William G., *Lic.*, North Olmstead, O.
 Schrey, Heinz H., *Luth.*, 409 Prospect St., New Haven, Conn.
 Schue, Albert C., *Beth.*, Preston, Ia.
 Schug, Mabel, *Chr.Lic.*, R. D. 1, Liberty Center, Ind.
 Scott, George W., *Lic.*, 114 E. First, Wichita, Kans.
 Seger, Elmer E., *I.F.*, Embarrass, Wis.
 Segerstrom, David, *S.M.C.*, High Haith Rd., Arlington, Mass.
 Seim, Kenneth E., *Lic.*, Dover, Ill.
 Selby, A. Clark, *Meth.P.*, Box 112, Buda, Ill.
 Seymour, Herbert L., *M.E.*, Whitefield, N. H.
 Shahbaz, Roberts, *Bapt.*, 409 Prospect St., New Haven, Conn.
 Shattuck, Bowen H., *F.M.A.*, Pittsford, Vt.
 Sheldon, Keenan, *Cong.*, 312 C St., Rock Springs, Wyo.
 Sheldon Paul E., *Meth.*, Topsfield, Mass.
 Shenefield, Walter, *Disc.*, Ryan, Ia.
 Shepherd, George F., *Presb.*, Mazomanie, Wis.
 Sheppard, Olin E., *Lic.*, Glenn, Ga.
 Shier, Edward P., *Presb.*, Paradise, Cal.
 Shubert, George H., *Luth.*, Deer Park, Wash.
 Shull, Alva, *Lic.*, 1535 E. Wayne St., Fort Wayne, Ind.
 Sinclair, William, *Presb.*, Gorham, N. H.
 Sizemore, J. E., *Lic.*, Holly Hill, Fla.
 Skerrye, William F., *Unit.*, Belfast, Me.
 Skiff, Allen G., *M.E.*, Middletown Springs, Vt.
 Skillings, Everett, *Lic.*, Middlebury, Vt.
 Skinner, Bradley F., *Lic.*, Torrington, Conn.
 Sloate, Horace B., *Bapt.*, South Wellington, Conn.
 Sloucm, Harold, *N.Bapt.*, 4727 Lexington Ave., Los Angeles, Cal.
 Small, Clayton B., *Meth.*, Marion, Mass.
 Smith, Benjamin M., *M.E.*, Wells River, Vt.
 Smith, James R., *Lic.*, Norman, Ind.
 Smith, Joseph M., *Disc.Lic.*, 409 Prospect St., New Haven, Conn.
 Smith, Paul J., *Lic.*, Farnhamville, Ia.
 Smith, Perry L., *Evan.Ref'd.*, Southwest Harbor, Me.
 Smith, Raymond F., *Bapt.*, Franconia, N. H.
 Smith, Richard B., *Bapt.*, Northeast Harbor, Me.
 Smith, Stanley, *Bapt.*, Cooksburgh, N. Y.
 Smith, Vincent, *Lay.*, Marion College, Marion, Ind.
 Snell, David, Marshfield Hills, Mass.
 Sodergren, G. F., *S.M.C.*, 14 Marion Ave., Norwood, Mass.
 Soell, E. J., *Evang.*, Port Huron, Mich.
 Spencer, J. Herbert, *M.E.*, Bridgeport, Mich.
 Spindell, Verne A., *M.E.Lic.*, 5757 University Ave., Chicago, Ill.
 Sprague, Frank W., Jr., *Disc.*, Weatherford, Okla.
 Spriggs, John T., *7th Day Adv.*, Little River, Kans.
 Squires, Glen, *M.E.*, Washta, Ia.
 Staffeld, John D., *Lic.*, 23 Cedar, Hingham Center, Mass.
 Stafford, Frank, *M.E.*, 76 Alger Ave., Detroit, Mich.
 Staines, Merle H., *M.E.*, 395 Park Ave., Walla Walla, Wash.
 State, Lee, *Lic.*, Watertown, Minn.
 Stauffer, Wayne C., *M.E.*, Milford, Ia.
 Staves, Walter, *Lic.*, 17th St. and Washington Ave., Cedar Rapids, Ia.
 Stenstrom, John A., *Lic.*, Cherry, Ill.
 Stephenson, Marshall M., *Bapt.*, Greenland, N. H.
 Sterenberg, James, *Lay.*, Galesburg, Ill.
 Sterling, Ernest A., *Lic.*, Woburn, Mass.
 Stevens, Herbert A., *Lic.*, North Anson, Me.
 Stevenson, Eugene, *Chr.*, R. F. D. 2, Middleburg, N. Y.
 Stiefel, Carl F., *Meth.*, R. F. D. 1, Chardon, O.
 Stockham, A. E., *Presb.*, R. F. D. 4, Chardon, O.
 Stoerker, Theodor F., *Lic.*, Green River, Wyo.
 Stone, Merle G., *M.E.*, Lunenburg, Vt.
 Stone, Roy A., *Lic.*, Brimley, Mich.
 Stone, Wilfred E., *Lic.*, 10 D. Street, Cranston, R. I.
 Stopher, E. E., *Lic.*, 470 S. Franklin St., Delphos, O.
 Stratton, C. F., *Presb.*, Central City, Ia.
 Strawmyer, Cleo P., *Disc.Lay.*, 2712 N. Meridian St., Indianapolis, Ind.
 Strawser, James, *Chr.Un.Lic.*, 212 N. Burgess, Columbus, O.
 Strickland, Mark B., *Bapt.*, Ashland, Mass.
 Strong, J. Kendrick, *Lic.*, Broad Brook, Conn.
 Strouse, George H., *Bapt.*, R. F. D. 1, Yantic, Conn.
 Styron, Charles, *Lic.*, New York, N. Y.
 Suerig, R. F., *Ref'd.*, 2740 Sutton Blvd., Maplewood, Mo.
 Sullenberger, Carl L., *Bapt.*, 1 Incoln, N. H.
 Sundberg, E. Kermit, *Sw.Cov.Lic.*, 584 Orange St., New Haven, Conn.
 Swain, Ramsey, *Lic.*, 608 Main St., Corbin, Ky.
 Swanson, Carl O., *Sw.All.*, Johnstone Drive, North Plainfield, N. J.

- Talbot, Stephen, *Bapt.*, Orange, Mass.
 Talus, Mike, *Lic.*, Naselle, Wash.
 Tate, Marian K., *Lic.*, 5757 Woodlawn Ave., Chicago, Ill.
 Taylor, L. Wendell, *Presb.*, 608 Franklin, Olympia, Wash.
 Taylor, Mrs. R. M., *Lic.*, Independence, Kans.
 Taylor, Richard B., *Lic.*, Topeka, Kans.
 Taylor, Walter W., *M.E.*, Coloma, Wis.
 Taylor, William, *Cong.*, Brookfield, Vt.
 Teale, Arthur E., *Un.Ch.of Can.*, Granby, Conn.
 Tee, Lawrence E., *Stud.*, Wilmington, Mass.
 Teener, T. J., *Presb.*, Stanley, Kans.
 Templin, William F., *Chr. Un.*, R. F. D. 2, Continental, O.
 Thomas, Charles, Washougal, Wash.
 Thomas, Griffith J., *Lic.*, 107 Park Ave., Newcastle, Pa.
 Thompson, Arthur B., *Lic.*, Aberdeen, Md.
 Thornton, Edwin L., *Bapt.*, Townshend, Vt.
 Throckmorton, Dillon Wesley, *M.E.*, 580 Capp St., San Francisco, Cal.
 Tiikkala, Katri, *Cong.*, 59 W. Hamilton Ave., Englewood, N. J.
 Titus, E. L., *Bapt.*, Henrietta, N. Y.
 Todd, Aubrey C., *Lic.*, Chicago Theo. Sem., Chicago, Ill.
 Todd, David E., *Disc.*, Brimfield, Ill.
 Todd, William M., *M.E.*, 2293 E. 89th St., Cleveland, O.
 Toppan, Lonis C., *Lic.*, Island Falls, Me.
 Traver, Miss Lena P., *Lic.*, New Berlin, N. Y.
 Traver, Miss Marian, *Lic.*, New Berlin, N. Y.
 Trevitt, Fred B., *Presb.Lic.*, Seminary Court, Cottage 10, San Anselmo, Cal.
 Trexler, Jerry, *Lic.*, Hiram College, Hiram, O.
 Troyer, W. Lewis, *Lic.*, 1746 Henley St., Glenview, Ill.
 Tucker, Francis S., *Cong.*, Henniker, N. H.
 Turkington, Albert, *Bapt.*, 2002 Harford Rd., Baltimore, Md.
 Turner, Ewart E., *Meth.*, 22 Arlington, Dracut, Mass.
 Turner, Ray H., *Presb.*, Columbus, Neb.
 Turner, Robert W., *M.E.*, Port Jefferson, O.
 Underwood, I. T., *Lic.*, Yanceyville, N. C.
 Updyke, Worden J., *Lic.*, Elbridge, N. Y.
 Upsahl, Milton, *Sw.Cov.*, Bellingham, Wash.
 Upton, Mrs. A. D., *Lic.*, 1506 Jackson St., Scranton, Pa.
 Utterback, Glenn L., *Lic.*, Oakland, Ill.
 Van Buskirk, Ellen, *M.E.*, Wardsboro, Vt.
 Vandegriff, Roy C., *M.E.*, 219 N. Fulton St., Wauseon, O.
 Van Kommer, Henry, *Bapt.*, Esmond, N. D.
 Van Leeuwen, Cornelius, *Ref'd.*, 23 Sunderland Ave., Rutherford, N. J.
 Van Loon, Homer E., *Presb.*, 2929 Welton St., Denver, Colo.
 Van Orman, John, *Disc.*, Francesville, Ind.
 Van Zant, G. R., *Disc.*, R. D. 5, Dayton, O.
 Vassar, John, *Bapt.*, Lockport, N. Y.
 Veit, Ralph, *Lic.*, Pittsfield, Ill.
 Vickerson, Harry J., *Un.Ch.of Can.*, Wareham, Mass.
 Vining, Mrs. Pierre J., *Bapt.Lic.*, Dickinson Center, N. Y.
 Visser, Arthur J., *Lic.*, 20 Burr Oak St., Grand Rapids, Mich.
 Vos, Peter, *Lic.*, Tombstone, Ariz.
 Vuilleumier, Pierre D., *Lic.*, 53 Jackson Rd., Newton, Mass.
 Waery, James E., *Lic.*, 1236 N. 8th St., Cedar Rapids, Ia.
 Wagness, Gerald, *Lic.*, International Falls, Minn.
 Waggoner, J. Garland, *Disc.*, Storrs, Conn.
 Wahmann, Arthur A., *Lay.Lic.*, 9067 202nd St., Hollis, L. I., N. Y.
 Wailula, David, *Lic.*, Waimea, T. H.
 Walker, G. R., *Lic.*, R. D. 3, Wadley, Ala.
 Wallace, Carl, *Lic.*, R. D. 1, Sheridan, Ind.
 Wallace, Clayton, *Lic.*, Wolfboro, N. H.
 Wallace, Lee, *Meth.Lic.*, Hogsette, W. Va.
 Walton, B. A., *Bapt.*, Candor, N. Y.
 Walton George T., *Lic.*, New Underwood, S. D.
 Ward, Alfred J., *Lic.*, Dunlap, Ia.
 Ward, Clarence, *Lic.*, 335 E. College St., Oberlin, O.
 Warmouth, Donald L., *M.E.*, Greenland, N. H.
 Warner, Walter, *M.E.*, Canton Center, Conn.
 Warren, Barbara, *Lic.*, 5757 Woodlawn Ave., Chicago, Ill.
 Watson, George R., *Lic.*, R. D. 1, Rutledge, Ala.
 Watson, William T., *Lic.*, Stillman Valley, Ill.
 Watts, Allison M., *Bapt.*, Jamaica, Vt.
 Weatherby, Lelah, *Bapt.*, 460 Richland Ave., Athens, O.
 Weaver, Harry, *Lic.*, Neosho, Mo.
 Webber, P. C., *Bapt.*, West Bloomfield, N. Y.
 Webster, Norman C., *M.E.*, Lyndonville, Vt.
 Webster, Patrick O., *Lic.*, Otsego, Mich.
 Weeks, Henry, *Lic.*, Kealakekua, T. H.
 Weiler, Fred N., *Lic.*, Hallandale, Minn.
 Weir, Valentine A., *Presb.*, Clackamas, Ore.
 Wellbaum, David E., *Lic.*, Gridley, Ill.
 Welsh, Evan D., *Presb.*, 304 N. Washington St., Wheaton, Ill.
 Welsh, Robert L., *U.P.*, Forrest, Ill.
 Welsh, Walter M., *Ref'd.*, 379 Washington Ave., Brooklyn, N. Y.
 Wentworth, Allison W., *Lic.*, Pownal, Me.
 West, E. R., *Bapt.*, York, Neb.
 Westervelt, Clyde, *Lay.*, 1700 S. Elliot St., Muncie, Ind.
 Westhause, Erwin C., 3641 E. 99th St., Chicago, Ill.
 Westphal, Merold E., *Lic.*, Steamboat Springs, Colo.
 Wetzel, J. C., *Bapt.Lic.*, Port Leyden, N. Y.
 Wheaton, Mrs. Dorothea, 42 Grove Ave., Verona, N. Y.
 Wheeler, J. R., *Un.Ch.of Can.*, Avon, Conn.
 Wheelock, Milton G., *Lic.*, Buckley, Mich.
 White, Milton E., *Lic.*, Greenville, Ia.
 White, Orville H., *Lic.*, Worcester, Mass.
 White, W. Robert, *M.E.*, Hardwick, Vt.
 Whitehorse, Fred, *Lic.*, Parmelee, S. D.
 Whitiver, A. W., *Bapt.*, So. Acton, Mass.
 Whitman, L. B., *Bapt.*, Hopkinton, N. H.
 Whitsitt, Craig G., *Presb.*, Beacon Falls, Conn.
 Wickline, Elias, *Lic.*, Lecta, O.
 Wickman, A. E., *Bapt.*, Wayland Academy, Beaver Dam, Wis.
 Wideman, Charles E., *Presb.*, 9715 94th St., Ozone Park, N. Y.
 Widney, Kenneth T., *M.E.*, Putney, Vt.
 Williams, Anson R., *Bapt.*, Norridgewock, Me.
 Williams, Mrs. Ethel, *M.E.Lic.*, Stevenson, Wash.
 Williams, Frederick, *Lic.*, Baroda, Mich.
 Williams, Mrs. Grace C., *Lay.*, 28 Court St., Keene, N. H.
 Williams, Thomas J., *Lic.*, Theological Quad., Oberlin, O.
 Williams, W. Clark, *Lic.*, R. D., Newton, Ia.
 Williams, William Lloyd, *Lic.*, 160 Gaylord Ave., Plymouth, Pa.
 Willits, John C., *M.E.*, 510 Marquette Ave., Muskegon, Mich.
 Wilson, Edgar E., *M.E.*, 4319 Geary Blvd., San Francisco, Cal.

- Wilson, John M., *U.P.*, Paxton, Ill.
 Wilson, Norman G., *Lic.*, Herrick, S. D.
 Wilson, R. A. N., *Presb.*, DeSoto, Mo.
 Wilson, William E., *Meth.*, 710 Grover, Omaha, Neb.
 Winner, Victoria, *Lay.*, Bingham, Me.
 Witham, Cecil L., *Lay.*, Newcastle, Me.
 Withee, Oscar A., *Bapt.*, R. F. D. 1, Farmington, Me.
 Wittrup, C. E., *Meth.*, Ada, Minn.
 Wolf, Lawrence H., *Lic.*, Blackwater, N. D.
 Wong, Kei T., *Lay.*, 645 First Ave., San Deigo, Cal.
 Wood, John, *Lic.*, Chery Creek, S. D.
 Woodbury, Carl V., *Lic.*, Northfield, Vt.
 Woodcock, George Arthur, *Evang.*, Kingfield, Me.
 Worcester, George E., *Lic.*, Thetford, Vt.
 Wright, A. O., *Un.Breth.*, Hillsdale, Okla.
 Wright, Mrs. Cleona, *Lic.*, Trinway, O.
 Wright, Donald L., *Bapt.Lic.*, Livonia, N. Y.
 Wright, H. G., *Bapt.*, Pardeeville, Wis.
 Wright, W. H., *Meth.*, Sutton, Neb.
- Wynd, John R., *M.E.*, 255 Deshler Ave., Columbus, O.
 Wynne, David J., *Lic.*, 320 Cape May Ave., Pittsburgh, Pa.
- Yinger, Clement B., *M.E.*, Bristol, N. H.
 Yinger, Homer V., *M.E.*, Constantine, Mich.
 Yorkovsky, John, *Cong.*, Silver Lake, Minn.
 Yoshioka, Yatahide, *Meth.*, 3195 14th St., Riverside, Cal.
 Young, Andrew, *Bapt.*, Harrison, Me.
 Young, Edward C., *Presb.*, North Ridgeville, O.
 Young, George R., *Lic.*, 2210 Pine St., Pueblo, Colo.
 Young, Parker, *U.B.Lic.*, West Manchester, O.
 Yust, Mrs. Earl, *Cong.*, 1412 N. Chatauqua, Wichita, Kans.
- Zecher, John L., *Assem. of God*, Box 287, San Juan, Bautista, Cal.
 Zimdars, B. A., *Evang.*, Westfield, Wis.
 Zimmerman, J. Fred, *Lic.*, 610 Fairview Ave. Cumberland, Md.

CONGREGATIONAL AND CHRISTIAN MINISTERS IN FULL STANDING

Ministerial standing is constituted by ordination and membership in an association or conference of Congregational, Christian or Congregational-Christian ministers or of ministers and churches.

The following is a compilation of the lists furnished by the Conference registrars.

Ministers not in pastorates are indicated by the inclusion of ordination date (or by a hyphen (-) if ordination date has not been reported) after address. Information regarding pastor is found in the appropriate place in the state report; refer to state and place for this information. Page numbers are given for those whose names appear in pages 9-75 and on the record of 1936 ordinations, pages 271-272.

An asterisk (*) before a name indicates that the person is not now reported by any Conference registrar. It appears desirable to retain such names for a period of two years in order to give opportunity for completing transfer of membership from one holding body to another as well as for correction of errors.

A dagger (†) indicates that the address had not been verified.

Names of persons variously employed are indicated by *Ch.*, chaplain; *Ed.*, editor; *Ev.*, evangelist; *My.*, missionary; *p.em.*, pastor emeritus; *p.o.d.*, pastor other denomination; *dir.R.E.*, director of Religious Education; *Pf.*, professor; *Pn.*, principal; *Pr.*, president; *Sec.*, secretary; *St.*, superintendent; *T.*, teacher; *Tr.*, treasurer; *bus.*, business; *lec.*, lecturer; *lib.*, librarian.

Abbate, Paolo S., 1931 Broadway, New York, N. Y.	1924	Adriance, S. Winchester, 9 Mount Pleasant St., Winchester, Mass.	1877
Abbe, Harry A. G., Guilford, R. D. 2, Conn.		Aeschbacher, Joseph E., Hyannis, Neb.	
Abbott, Alexander H., 122 Union St., Norwich, Conn.		Ahlberg, Carl M., 156 Elizabeth St., Turlock, Cal.	1899
Abbott, A. Maurice, 2511 North Killingsworth St., Portland, Ore.	1890	Ahlstedt, Thure E., <i>p.o.d.</i> , 611 6th St., Red Wing, Minn.	1915
Abel, George F., Essex, Conn.		Aiken, Edwin E., Sr., 18 Chiang T'sa, Hutung, Peiping, China.	1885
Abercrombie, Ralph H., Monterey, Mass.		Aiken, Edwin E., Jr., 20 Mansfield St., Lynn, Mass.	
Abraham, Ralph Lee., <i>A.B.C.F.M.</i>	1914	Aiken, William A., <i>Ch.</i> , <i>U. S. A.</i> , retired, 1 East Genesee Rd., Auburn, N. Y.	1903
Abrams, Henry H., 903 29th St., Anacortes, Wash.	1882	[Aikins, James Edward, deceased.	43
Achenbach, Solomon T., 39 Hancock St., Boston, Mass.	1905	Ainslie, Thomas, Thompsonville, Mich.	
Acheson, John M., 3391 Main St., Riverside, Cal.	1920	Aked, Charles F., <i>p.o.d.</i> , 3355 Wilshire Blvd., Los Angeles, Cal.	1886
Ackerman, Arthur W., 48 Powder House Blvd., West Somerville, Mass.	1890	Akerley, H. Emerson, Freeport, Me.	
Adadourian, Haig, <i>My.</i> , c/o <i>M. R. Chalukian, Gazcon 1431, Buenos Aires, Argentina.</i>	1897	Akerman, Nathan B., <i>Y. M. C. A.</i> , 632 Portland, Ore.	1914
Adams, Arthur C., Norwich, Conn.	1925	Akin, R. Ernest, <i>St.</i> , 312 Somonauk St., Sycamore, Ill.	71,1911
Adams, Charles D., <i>Pf.</i> , Hanover, N. H.	1885	Akiona, Alfred, Hanalei, Kauai, T. H.	
Adams, Chauncey A., Savings Bank Bldg., Burlington, Vt.	12, 24, 27, 7, 1911	Albright, John A., 809 S. Center St., Franklin, O.	
Adams, Chauncey C., 52 Pleasant St., Middlebury, Vt.		Albright, John W., Box 322, Burlington, N. C.	
Adams, Clark G., Highland, Mich.		Albright, Ralph E., R. D. 2, Amherst, O.	
Adams, Clinton B., 1743 N. 33d St., Philadelphia, Pa.		Albright, Simon W., 800 E. Hargett St., Raleigh, N. C.	
Adams, David E., <i>Pf.</i> , South Hadley, Mass.	1916	Alcock, James, Aquebogue, N. Y.	
Adams, Edward Bradford, T., 837 Park Pl., Brooklyn, N. Y.	1906	Alcorn, William A., 116 W. 5th St., Hastings, Neb.	1896
Adams, Elisha E., <i>My.</i> , 111 Bassett St., New Britain, Conn.	1888	Alden, Frederick W., 193 Winthrop St., Taunton, Mass.	11
Adams, E. Merle, 1110 Koenigstein Ave., Norfolk, Neb.		Alderman, Mrs. Ada, 44 E. Grove St., Ballston Spa, N. Y.	
Adams, Hubert G., <i>bus.</i> , Roseland, La.	1896	Alderton, Walker M., <i>Pf.</i> , 5757 University Ave., Chicago, Ill.	36, 1912
Adams, Myron W., <i>p.em.</i> , West Townsend, Mass.	1885	Aldrich, Mrs. Alice P., <i>Sec.</i> , 4650 N. Kilpatrick Ave., Chicago, Ill.	1907
Adams, Oliver M., Onawa, Ia.		Aldridge, James M., 1100 E. Washington St., Greensboro, N. C.	
Adams, Silas N., <i>p.em.</i> , Chester, N. H.	1888	Alexander, Arthur O., 1670 Dallas Rd., Victoria, B. C., Canada.	1901
Adams, William C., 55 Garden St., Cambridge, Mass.	1897	Alexander, George, <i>Sec.</i> , 1545 Ardmore Ave., Chicago, Ill.	1926
Addison, Stanley H., 226 Erie St., Cambridge, Mass.		Alexander, Logan, Palmer Springs, Va.	1927
Addison, W. Frederick, Derry Village, N. H.		Alexander, P. R., Palmer Springs, Va.	
Adkins, James B., 2020 Grand Ave., Cedar Rapids, Ia.	1888	Alexander, William H., Box 946, Cheshire, Conn.	1891
Adkins, Leslie J., 578 Cabot St., Beverly, Mass.		Alf, Alired, 1005 South Glendale Ave., Sioux Falls, S. D.	1891
Adourian, Setrak N., <i>Ev.</i> , Williamstown, N. J.	271,1936	Alger, Frank G., 969 Cornell Rd., Pasadena, Cal.	1886
		Allan, W. Murray, 213 N. 5th St., Grand Forks, N. D.	

- Allard, Alfred L., Lakeview, Mich.
 Albright, Manley F., 31 Quint Ave., Allston, Mass.
 Allen, Charles F., Beaver Dams, R. D. 3, N. Y.
 Allen, Charles J., 399 E. 5th St., Brooklyn, N. Y.
 Allen, George E., 553 Hill St., Whitinsville, Mass.
 Allen, Herbert O., Marion, Ia.
 [Allen, Hubert Ammiel, deceased. 43
 [Allen, John Harrison, deceased. 43
 Allen, LeRoy G., 18 Rockland St., Taunton, Mass.
 Allen, Ralph W., 481 S. Beach St., Syracuse, N. Y. 1903
 Allen, Robert J., Tonasket, Wash.
 Allen, William, Cary, N. C. 1894
 Allen, William C., Otis Orchards, Wash.
 Allenby, Hubert A., Webster, Mass. 32
 Ailer, Nathan S., 29 North St., Baldwinville, N. Y. 1895
 Allin, Ernest A., 4027 N. Missouri Ave., Portland, Ore.
 Allingham, Robert, Flagler, Colo.
 Allison, Frederick E., Warfordsburg, Pa. 1912
 Allison, John M., 517 Putnam Ave., Zanesville, O.
 Allred, John M., R. 1, Asheboro, N. C.
 Allworth, Jolin, 512 E. Ohio St., Wheaton, Ill. 1874
 Almon, Mrs. Clarence, *p.o.d.*, Greenfield, Mo. 1930
 Alstin, Claude D., R. 3, Graham, N. C.
 Alston, Robert J., 558 St. Julian St., Norfolk, Va.
 Altvater, Ernest W., Newell, S. D. 1906
 Alvord, James C., *Pf.*, c/o First National Bank, Lafayette, La. 1888
 Amason, J. E., *bus.*, R. 1, Wedowee, Ala. 1921
 *†Amazeen, Elvin K., 346 Pleasant St., Portsmouth, N. H. 1878
 Ament, Jacob H., 310 No. 5th St., Sterling, Colo.
 Ames, Claire E., *Sec.*, 3920 Vincent Ave., S., Minneapolis, Minn. 1904
 Ames, William P., 946 Ohio St., Lawrence, Kans. 1910
 Amos, Frederick, *p.o.d.*, Algona, Wash. 1911
 Andersen, Frank O., 6234 Berenice Ave., Chicago, Ill. 1897
 Anderson, A. H., Belmond, Ia.
 Anderson, Ada Stone, 1605 Annalee Ave., Webster Groves, Mo.
 Anderson, Carl J., 409 Cobb St., Johnsonburg, Pa.
 †Anderson, Charles. 1874
 [Anderson, Dock, deceased. 43
 Anderson, E. L., *bus.*, Anita, Ia. 1919
 Anderson, Frank H., 1605 Annalee Ave., Webster Groves, Mo.
 Anderson, Gale A., Ekalaka, Mont.
 Anderson, George S. K., *p.c.m.*, 270 Highland Ave., Somerville, Mass. 1891
 Anderson, Howard Stone, 10th & "G" Sts., N. W., Washington, D. C.
 Anderson, James J., Tomahawk, Wis.
 †Anderson, James W.
 Anderson, Mrs. Marlowe Addy, 10th & "G" Sts., N. W., Washington, D. C. 1927
 Anderson, Orvis T., 1909 Hanson St., Fort Myers, Fla.
 Anderson, Ralph Kirk, 2701 Commercial Ave., Anacortes, Wash.
 Anderson, Stanley Earl, 19 E. Library St., Hudson, N. H. 271
 Anderson, Thomas Bertram, North St., Litchfield, Conn.
 Anderson, Thomas, 2916 Pine Grove Ave., Chicago, Ill.
 Anderson, Uel, 6 Eddy St., North Dartmouth, Mass.
 Anderson, Wallace W., 108 Maplewood Ter., Springfield, Mass.
 Anderson, William S., 64 Munson St., Greenfield, Mass.
 [Andes, Alfred Wellons, deceased. 43
 Andes, William J., Harrisonburg, Va.
 Andrew, Benjamin Fay, Dublin, N. H.
 Andrews, George R., 306 Wakeman Rd., Fairfield, Conn. 1908
 Andrews, Herbert T., Barnesville, Minn.
 †Andrus, J. Cowles. 1883
 Anthony, Byron Kenneth, 31 Carlton Rd., Belmont, Mass.
 Anthony, S. Whitman, 410 Washington St., Brighton, Mass.
 Aoki, Sojiro, Puunene, T. H.
 Apple, J. F., Elon College, N. C.
 Appleton, Fayette G., 617 E. 12th Ave., Houston, Tex. 1884
 Appleton, Julius G., 1726 Schaat Rd., S. W., Cleveland, O.
 Applewhite, John M., 2177 5th Ave., New York, N. Y. 1934
 Archibald, J. Dwight, Ravena, N. Y.
 Archibald, Warren Seymour, 221 Girard Ave., Hartford, Conn.
 *†Arell, Oscar W., Newman Ave., R. F. D. 4, Box 365, Attleboro, Mass. 1918
 Arends, B. R., 65 Southern Ave., Pittsburgh, Pa.
 Arends, Harold L., R. F. D. 3, Osgood, Ind.
 Argento, Francis C., 80 Highland Ave., Newtonville, Mass. 1907
 [Arhelger, Louis F., deceased.
 Armington, George F., 637 So. 5th St., Salina, Kans. 1898
 Armstrong, Arthur H., *Sec.*, 401 Y. M. C. A. Bldg., Locust St., St. Louis, Mo. 1894
 Armstrong, Joseph H., *bus.*, 222 Banning Ave., Ashland, O. 1905
 Armstrong, Robert G., *Sec.*, 85 N. State St., Concord, N. H. 12, 24, 27, 73, 1914
 Armstrong, Thomas J., P. O. Box 75, Rocky Point, N. C. 1914
 Arnold, Harold L., R. F. D., 8-C, Greene, R. I. 1926
 Arnold, Henry, 108 Bogle St., Fall River, Mass.
 Arnold, P. Arthur, Memphis, Mich.
 Arnot, John K., Burrows, Ind.
 [Arrick, Robert P., deceased. 44
 Artman, Joseph M., *Sec.*, 5732 Harper Ave., Chicago, Ill. 1906
 Artz, Frank S., Charles City, Ia. 1892
 Ashby, John H., 52 Winlock Ave., Ingram, Pittsburgh, Pa.
 Ashby, Robinson, Lewiston, Ill. 1890
 Ashby, Thompson E., Brunswick, Me. 24
 Ashby, William C., Smith Ave., R. F. D. 3, Trenton, N. J. 1924
 Ashjian, H. H., 236½ No. Kenmore Ave., Los Angeles, Cal. 1898
 Ashley, Walter H., 2819 Inwood Drive, Toledo, O. 1878
 Asplin, Glenn R., *bus.*, New Lothrop, Mich. 1922
 Atkins, Charles F., Fairlee, Vt.
 Atkins, Charles L., 1048 College St., Topeka, Kans.
 Atkins, G. Glenn, *Pf.*, 11 Seminary St., Auburn, N. Y. 16, 1895
 Atkinson, Frank, 423 Jessamine St., West Palm Beach, Fla.
 Atkinson, George E., 137 Calder Ave., Sebastopol, Cal.
 Atkinson, Henry A., *Sec.*, 70 5th Ave., New York, N. Y. 1902
 Atkinson, James O., *Sec.*, Elon College, N. C. 13, 18, 27, 74, 1893
 Atwood, Alfred Ray, *p.o.d.*, Harwich, Mass. 1901
 Atwood, Henry Thayer, *p.o.d.*, 10 Coombs St., Bangor, Me.
 *Auer, J. A. F., *Pf.*, Tufts College, Boston, Mass. (—)
 Augur, Julius S., *dir.*, Y. M. C. A., 150 Mountain Rd., West Hartford, Conn. 1916

- Auld, William Muir, 343 Eastern Heights Blvd., Elyria, O.
Aumann, Wilhelm, La Crosse, Wash.
Austin, Leon H., R. D. 2, Rockville, Conn.
Austin, Ralph V., 106 No. Oneida Ave., Rhinelander, Wis.
Avery, Oliver P., 2137 Ewing St., Los Angeles, Cal. 1901
Avery, Perry D., 4440 Magoun Ave., East Chicago, Ind. 271
Avikainen, Arne, West Paris, Me.
Avikainen, Mrs. Elizabeth, West Paris, Me.
Axtell, Archie G., White Oaks Rd., Williamstown, Mass.
Axtell, J. Dayton, 441 Sampson St., San Diego, Cal.
Axton, John T., Jr., *Ch.*, U.S.A., Fort Warren, Wyo. 1917
Ayers, William B., 35 West Elm Ave., Wollaston, Mass.
Ayres, Lucy T., 333 Central Park West, New York, N. Y. 1922
- Babb, J. Franklin, New Hampton, N. H.
Babb, Thomas E., *p.em.*, Holden, Mass. 1869
Babb, William S., Lees Creek, O. 1917
Babbitt, Will A., 921 Leland Ave., South Bend, Ind. 1895
Babcock, Everett A., East Burke, Vt. 1912
†Babcock, Frank.
Bachelder, Everett E., 40 Bridge St., Newton, Mass.
Bachelier, Francis P., *p.em.*, 24 Yale St., Hartford, Conn. 1888
Bachelier, Theodore, 35 Bardwell St., South Hadley Falls, Mass.
*†Bachman, Walter E., 3541 North Meridian St., Indianapolis, Ind. 1918
Bacon, Alvin C., 42 Florence St., Natick, Mass.
Bacon, Miles E., *p.em.*, Chandlerville, Ill. 1880
Bacon, William F., T., 1419 W. 26th St., Indianapolis, Ind. 1911
Badder, Coral F., Big Rapids, Mich.
[Bade, W. Frederick, deceased. 44
Bagby, A. Guy, Bethel, O.
Bagdikian, Aram T., 59 Elm St., Stoneham, Mass.
Baggett, William Seth, Reeves, La.
Bagnall, Frederick, Farmington, Mich. 1886
Bailey, Arthur W., 33 Walnut St., Winsted, Conn.
Bailey, Floyd S., Jennings Lodge, Ore. 271
Bailey, Gurdon F., Groton Long Point, Conn.
Bailey, Henry Lincoln, *Sec.*, 169 Crescent Rd., Longmeadow, Mass. 42, 1889
Bailey, Richard L., Walker St., Falmouth, Mass. 1922
Bain, Colin B., Dodge Center, Minn.
Bainton, J. Herbert, Cheshire, Conn.
Bainton, Roland H., *Pf.*, 409 Prospect St., New Haven, Conn. 39, 1927
Baird, Cory S., *bus.*, Cromwell, Ia. 1899
Baird, George B., Lowell, Wash.
Baird, Lucius O., 5026 16th Ave., N. E., Seattle, Wash. 1891
Baird, Robert S., T., Cheboygan, Mich. 1923
Bakeman, Robert A., *bus.*, 50 Lynn St., Peabody, Mass. 1905
Baker, Albert S., 2315 Maile Way, Honolulu, T. H.
Baker, E. D., R. 3, Graham, N. C.
Baker, Edward L., 504 Dal-Whi-Mo., Sedalia, Mo.
Baker, Ernest L., 380 Main St., Amesbury, Mass.
Baker, Frank H., 32 Summer Ave., Reading, Mass.
Baker, Marion W., 1800 Bolles Ave., Topeka, Kans. 1896
Baker, Miss Myrtle, T., 248 No. Columbia St., Union City, Ind.
- Baker, T. Nelson, 256 Robbins Ave., Pittsfield, Mass.
Baker, Walter A., Box 105, Penney Farms, Fla. 1897
Baker, Weltie E., Durand, Mich.
Baker, William H., 135 Park Dr., Wellington, O. 1887
Baldwin, A. Graham, T., Phillips Academy, Andover, Mass. 1928
Baldwin, Carl F., R. 3, Albion, Ind.
Baldwin, Charles H., Calipatria, Cal.
[Baldwin, James W., deceased. 44
Baldwin, William E., Medford, Okla.
Balfour, John, Coloma, Mich.
Balian, Mihran P., *General Venancio Flores 455, Buenos Aires, Argentina.* 271, 1936
Ball, Albert H., South Hadley, Mass. 1871
Ball, Arza, R. 1, Chesterhill, O.
Ball, James E., Wayzata, Minn. 24
Ball, Robert H., *p.em.*, Fair Haven, Vt. 1889
[Ballantine, William G., deceased.
Ballensky, James J., *bus.*, Dos Palos, Cal. 1922
Ballmer, Isaiah Balcolm, Exeter, Mo. 1908
Ballou, Earle H., A. B. C. F. M. 1916
Ballou, Henry L., *p.em.*, Chester, Vt. 1895
Ballou, John Kendrick, Alturas, Cal.
Ballou, Luther, *p.o.d.*, Carmel, Me. 1930
Ballou, William J., Chester, Vt.
Baltzer, Melbourne O., 71 Martland St., Brockton, Mass.
Balzer, Jacob F., Crete, Neb.
Banks, Harry F., 321 Fourth St., Spooner, Wis.
Banks, Henry B., Gen'l Delivery, Fayetteville, N. C.
Banninga, John J., A. B. C. F. M. 1901
Bannister, Fred, Milton, N. H.
Baptist, John D., 1237 St. Charles St., Thibodaux, La.
Barber, Arthur, Spencerville, O. 1901
Barber, James A., 806 Leonard St., High Point, N. C.
Barber, Jerome M., 224 1st St., Forest Grove, Ore. 1893
Barber, Laurence L., 11 Maple St., Arlington, Mass.
Barber, Ray W., Chelsea, Mich.
Barbour, Thomas William, 11270 Huston St., North Hollywood, Cal. 1892
Barbree, John, Crossville, Ill.
Barker, Franklin W., Unionville, Conn. 1895
Barker, George A., Pomfret Center, Conn.
Barker, James I., Tallassee, Ala.
Barker, Otis W., 145 Warrenton Ave., Hartford, Conn. 1893
Barker, Thomas, Janesville, R. D. 1, Newport, Ky.
Barksdale, Robert, Rapid River, Mich.
Barnard, Alfred J., 55 Arborough Rd., Roslindale, Mass.
Barnard, Orlo E., Hatfield, Mass.
Barnes, E. Winfred, Y.M.C.A., 45 Blecker St., Newark, N. J. 1918
Barnes, Estle C., Comstock Park, Mich.
Barnes, Guy L., *Pf.*, 1216 Benton Ave., Springfield, Mo. 1926
Barnes, Howard C., T., Tallmadge, R. F. D., O. 1899
Barnes, Orville A., Appleton, Minn.
Barnes, Robert J., Hayward, Wis. 1905
Barnes, William D., R. D. 3, Colchester, Conn.
Barnett, John W., 4 Loomis St., Montpelier, Vt.
Barnette, Leslie J., Box 174, Coral Gables, Fla.
Barnhill, Oscar F., Troy, N. C.
Barnum, Orien S., Spokane, Wash. 1896
Barnum, Samuel H., *p.em.*, 221 Eastern Point Rd., Groton, Conn. 1883
Earnwell, Henry S., St., 400 Pine St., N. E., Atlanta, Ga. 26, 70, 71, 72, 73, 74, 75, 1904

- Barrett, D. P., Ponce, P. R.
Barrett, John C., 235 W. Seymour St., Ger-
mantown, Philadelphia, Pa. 1931
Barrett, O. K., Charlton, Mass.
Barrett, S. Allen, 2217 Garland Ave., De-
troit, Mich. 1888
Barrows, Irvin, Faulkton, S. D. 1899
Barsalou, George F., Maquoketa, Ia.
Barstow, Robbins W., *Pr.*, 165 Elizabeth
St., Hartford, Conn. 11, 25, 32, 37, 1916
Bartak, Joseph P., *My.*, *Prague, Czechoslov-*
akia. 1915
Barth, William L., 10207 Mountair Ave.,
Tujunga, Cal. 1890
Bartholomew, Noyes O., Elkader, Ia.
Bartlett, A. Eugene, *Loc.*, Bartlett Manor,
West Chester, Pa. 1897
Bartlett, Charles F., 7821 W. 66th St.,
Argo, Ill.
Bartlett, Dana W., 11555 S. Figueroa St.,
Los Angeles, Cal. 1887
Bartlett, Henry M., Kent, Conn.
Bartlett, Hollis M., 92 Coburn Ave., Wor-
cester, Mass. 32
Bartlett, Robert M., Longmeadow, Mass. 32
Bartlett, Samuel Colcord, deceased.
Bartlett, William H., Mann Lot Rd., No.
Scituate, Mass. 1922
Bartley, William T., Canaan, N. Y.
Barton, Brice S., Lincoln, Kans.
Barton, James Levi, deceased. 44
Barton, William H., New Cambria, Mo.
Barton, William P., Sunderland, Mass.
Bartter, Alfred H., Madrid, Ia.
Barwick, Arthur W., 1321 Prairie Ave., Des
Plaines, Ill.
Bascom, Mrs. Elida Frost, Canterbury,
N. H. 1924
Bashford, Alfred E., Exeter, Neb.
Baskerville, Mark, 3116 Grand View Ave.,
Spokane, Wash. 1882
Baskerville, Robert, Garland Ray Apts.,
Seattle, Wash. 1915
Baskerville, William E., *p.o.d.*, Groton,
S. D. 1920
Bassett, Elton Kennedy, 53 Elm St., Wo-
burn, Mass.
Bassler, Henry G., 392 Middleboro Ave.,
East Taunton, Mass.
Bast, C. William, Atlantic, Ia.
Bast, Carl P., Rock Rapids, Ia.
Bastel, Frederick T., *bus.*, 1737 Coit Rd.,
East Cleveland, O. 1890
Bate, Francis H., *bus.*, Winthrop, Me. 1913
Bates, Henry L., Paterson Apts., Forest
Grove, Ore. 1881
Bates, Mrs. Juanita, 319 N. Aurora St.,
Ithaca, N. Y. 1892
Batt, George, 312 12th St., Greeley, Colo.
Batten, James H., *Pf.*, 1138 Harvard Ave.,
Claremont, Cal. 1895
Bauer, Thorpe, 2140 Main St., Bridgeport,
Conn.
Baughman, John, Sumner, Ill.
Bauman, Benjamin R., Winthrop, Ia.
Baumann, Eppo, *bus.*, Ft. Morgan, R. D.
3, Colo. 1901
Baumann, Gustav B., Treynor, Ia.
Baumann, Hugo M., 515 Garfield St., Lodi,
Cal.
Baumgardner, Gill M., *p.o.d.*, 23 Atlas St.,
Akron, O. 1913
Baxter, Nelson I., 307 N. 9th St., Oskaloosa,
Ia.
Bayes, R. Ernest, 37 Lee St., Cambridge,
Mass. 1908
Bayne, John J., 2457 Logan Blvd., Chicago,
Ill.
Beach, David N., 204 W. Franklin Ave.,
Minneapolis, Minn.
Beach, Frederick P., *A. B. C. F. M.* 1910
Beach, Jesse J., *bus.*, Sturgis, Mich. 1929
Beach, Joseph W., 76 Sagamore Rd., Wor-
cester, Mass.
Beach, Walter B., Linden Hills Church,
Minneapolis, Minn.
Beale, Harry A., c/o Wm. P. Caton, R. D.
1, Alexandria, Va. 1901
Beale, Arthur S., Waterville, Me.
Beale, Charles H., West Boothbay Harbor,
Me. 1881
Beale, J. Robert, Amaranth, Pa. 1901
Beale, T. F., Rutledge, People's Church,
St. Paul, Minn.
Beam, Kenneth S., *Supervisor*, 1822 N.
Fair Oaks St., Pasadena, Cal. 1917
Bean, A. Lincoln, Assonet, Mass. 1892
Bean, Joseph P., R. D. 1, Wedowee, Ala.
Beard, Albert G., 224 Grant St., Plainwell,
Mich.
Beard, Reuben A., *p.em.*, 713 3rd Ave., S.,
Fargo, N. D. 1879
Beard, Willard L., Shelton, Conn. 1894
Beard, William S., Montville, Conn. 1897
Beardslee, Claude G., *Pf.*, Lehigh Univ.,
Bethlehem, Pa. 1914
Beardslee, Lyndon S., Westboro, Mass.
Beardslee, Raymond A., 41 Wall St., Spring-
field, Vt.
Beardsley, Frank G., Minot, N. D.
Beasley, Louis James, Gammon Theol.
Sem., Atlanta, Ga.
Beattie, John L., R. D. 2, Abingdon, Va. 1903
Beaver, Carrie Belle, deceased. 45
Bebec, W. Lorne, *Y. M. C. A.*, 726 Wash-
ington St., Utica, N. Y. 1925
Bechtel, Philip, Batesland, S. D.
Bechtold, Warren, Huntsburg, O.
Becker, James A., c/o Paul Becker, Mont-
rose, Colo. 1894
Becker, Theo., Herreid, S. D.
Becker, William, City Mission, Lincoln,
Neb. 1923
Beckwith, Kenneth D., 256 Lothrop, Bev-
erly, Mass.
Beddoes, Arthur E., 608 Washington St.,
Beardstown, Ill.
Bedford, Archie B., 1641 S. Salina St.,
Syracuse, N. Y.
Bedikian, Antranig A., 152 E. 34th St.,
New York, N. Y.
Bedrosian, Kapriel, 2723 San Marino St.,
Los Angeles, Cal.
Beebe, Ralph J., Pringhar, Ia.
Beecher, Robert Sloan, Lincolnville, Me. 271
Beene, Dow B., *Pf.*, 4 W. 93d St., New
York, N. Y. 1911
Beggs, David M., Anamosa, Ia.
Beidleman, Paul, Keensburg, Ill. 1925
Beisiegel, Jacob J., Olney, Ill.
Beitel, Julius H., Franklin, Neb. 1891
Beittell, Adam Daniel, *Pf.*, Guilford Col-
lege, N. C. 1925
Bekeschus, Paul C., 3720 Alaska Court,
Cincinnati, O. 12, 70
Belknap, C. Le Roy, Summer Hill, Ill.
Bell, Aylesworth B., 2442 York St., Blue
Island, Ill.
Bell, E. Frazer, Toulon, Ill.
Bell, Edgar L., 114 Prospect St., Norwich,
Conn.
Bell, Enoch F., *Ed.*, 14 Beacon St., Boston,
Mass. 14, 18, 31, 1902
Bell, Franklin G., Noble, Ill.
Bell, George H., Brantley, R. D. 1, Ala.
Bell, Moore G., Friend, Neb.
Bell, William C., *A. B. C. F. M.* 1907
Bellingham, Ernest R., 15246 Pacific High-
way, R. D. 9, Seattle, Wash.
Bender, William A., Tougaloo College,
Tougaloo, Miss.
Benedict, Elmer W., 271 E. 9th St., Pitts-
burg, Cal.
Benedict, H. Hawthorn, Seabrook, N. H.
Bennett, Clarence S., R. D. 2, Jefferson-
ville, O. 10, 29
Bennett, Fred D., Nantucket, Mass.

- Bennett, James Gordon, 5757 University Ave., Chicago, Ill. 1934
 Bennett, John N., White Oakes, Hollister, Mo. 1922
 Bennett, Joseph Henry, 234 Central Ave., Campbell, Cal. 1917
 Bennett, L. V., Eagle Butte, S. D. 1923
 Bennett, Richard H., 52 Willow St., Belmont, Mass.
 Bennett, Simon A., *St.*, 811½ W. Main St., Muncie, Ind. 10, 27, 71, 1913
 Bennett, Thomas E., Suttons Bay, Mich.
 Benninger, S. C., Grand Chain, Ill.
 Benson, Ernest L., 480 Columbia Ave., Elgin, Ill. 1897
 Benson, Frank T., 768 Charles St., St. Paul, Minn.
 Bent, David F., 275 Algoma Blvd., Oshkosh, Wis.
 Bent, Lester H., Pocantico Hills, N. Y.
 Bentall, Alfred A., *bus.*, 834 Capitol Ave., Lansing, Mich. 1902
 Bentley, Harold, *dir. R.E.*, Durham, N. H. 1929
 Bentley, Robert A., 3122 N. E. Bryce St., Portland, Ore.
 Beougher, S. L., Vaughnsville, O.
 Berkman, Wm. O., R. 3, Box 18, Lakeland, Fla. 1897
 Bergen, Harry H., 102 East Ave., Lockport, N. Y.
 Berggren, Walter C., Polk City, Ia.
 Berghoefter, Fred J., 1722 N. Park Ave., Chicago, Ill.
 Bergman, Carl J., Falmouth, Me.
 Bergman, Franklin H., Madison, Minn.
 Bergsman, Eric, Birchdale, Minn.
 Berkeley, William G., Amherst, N. H. 1906
 Berle, Adolph A., *T.*, New York, N. Y. 1887
 Berriman, William, Cranby, Conn.
 Berry, James T., Stratton, Me.
 Berry, John Paris, 12100 Castlewood Ave., Cleveland, O. 1891
 Berry, Kenneth W., Sharon, Vt.
 Berry, Lawrence W., 2115 Ruby Ave., Kansas City, Kans.
 Besselièvre, William C., Pierre, S. D.
 Best, Archibald C., Craig, Colo.
 Best, John, Somers, Wis.
 Betz, Allison R., Sylvan, Fox Island, Wash. 1904
 Bewer, Julius A., *Pf.*, 606 W. 122d St., New York, N. Y. 1906
 Bewkes, Eugene G., *Pf.*, 40 Maple Ave., Hamilton, N. Y. 1922
 Beyer, Richard F., 6 Franklin St., Concord, N. H.
 *†Bias, George H., Racine, W. Va. 1927
 Bibiloni, Eduardo, 6 Victor Lopez St., Santurce, P. R. 74
 Bickers, William H., Vinita, Okla. 73
 Bickett, Willard A., Hooksett, N. H. 271
 [Bicknell, John, deceased. 45
 Bidwell, Charles A., 13 Salisbury Rd., Brookline, Mass.
 †Bielefeld, John H. 1907
 Bierbaum, Milton A., *p.o.d.*, Flossmoor, Ill. 1931
 Bigelow, Frank E., Bridgewater, Conn.
 Billings, Osmond J., West Newbury, Mass.
 Billings, Percy, 1474 E. 69th St., Chicago, Ill. 1890
 Bingham, Brewster, A. B. C. F. M. 1935
 Binkhorst, Arie, *Ag.*, Olivet, Mich. 1895
 Birch, Guy R., Clay Center, Neb.
 Birge, J. Kingsley, A. B. C. F. M. 1914
 [Bishop, Albert W., deceased. 45
 Bishop, Edwin W., Lansing, Mich.
 Bishop, Frederick J., East Longmeadow, Mass.
 Bissell, Henry M., Turton, S. D.
 Bissell, Shelton, Danbury, N. H.
 Bissell, William F., Saxtons River, Vt. 1902
 Bissey, Charles J., Ainsworth, Neb.
 Bivin, George D., *Pf.*, 11308 Hessler Rd., N. E., Cleveland, O. 1910
 Bixler, James W., 15 Lincoln St., Exeter, N. H.
 Black, Archibald, 11 Plymouth St., Montclair, N. J.
 Black, Floyd H., *Pr.*, Box 182, Sofia, Bulgaria. 1917
 Black, Ira D., 815 W. Mulberry St., Kokomo, Ind.
 Black, Oliver K., 4329 Tyler St., Detroit, Mich.
 Black, Robert F., Shiotoon, Wis.
 Blackburn, John F., 1542 S. Gordon St., N. W., Atlanta, Ga. 1895
 Blackburn, W. A., Lyndon, Kans. 1888
 Blackford, Horace V., Ashburnham, Mass.
 Blackman, John C., 208 W. 19th St., Cheyenne, Wyo. 20, 24
 Blackmer, Edmund F., Belchertown, Mass. 1895
 Blackmer, Walter K., Richmond, Vt.
 Blackmon, Andrew J., 7th and State Aves., Boise, Ida.
 Blackwell, H. L., Berkley Ave., Norfolk, Va. 1910
 Blackwell, J. Pilley, Luverne, R. D. 4, Ala.
 Blair, David G., 2944 W. Ave., 33 Los Angeles, Cal. 1893
 Blair, W. Walter, 3344 Portland Ave., Minneapolis, Minn. 1899
 Blaisdell, Allen C., 8 Mosswood Rd., Berkeley, Cal. 1923
 Blaisdell, James A., 831 Dartmouth Ave., Claremont, Cal. 1892
 Blake, Everett C., A. B. C. F. M. 1927
 Blakely, Quincy, Farmington, Conn.
 Blakesley, Robert I., 18 Veteran's Sq., Laconia, N. H.
 Blakeway, Herbert N., *T.*, 8525 S. Carpenter Ave., Chicago, Ill. 1919
 Blakney, Raymond B., Williamstown, Mass.
 Blanchard, Edward B., Barre, Mass. 1892
 Blanchard, Ferdinand O., Euclid Ave. & E. 96th St., Cleveland, O. 9, 18
 [Blanchard, John L., deceased.
 Blanchette, Charles A., General Delivery, Seattle, Wash. 1898
 Blandford, Mrs. Anna, 501 N. Michigan Ave., Glendora, Cal. 1909
 [Blandford, Levi D., deceased. 45
 Blanding, Howard A., Benton Harbor, Mich.
 Blaze, Arthur K., 26 Linden St., Schenectady, N. Y. 73
 Blickensdoerfer, Carl, Burt, N. D.
 Blish, Francis M., Clarion, Ia.
 Bliss, Alfred V., *Sec.*, 14 Beacon St., Boston, Mass. 72, 1898
 Bliss, Charles B., West Brookfield, Mass. 1903
 Bliss, Daniel, 24 Maple Ave., Greenwich, Conn.
 Bliss, Leon D., Box 283, Morro Bay, Cal. 1889
 Blodgett, Emerson F., Bucksport, Me.
 Blodgett, Ernest A., *T.*, 1824 N. Nevada Ave., Colorado Springs, Colo. 1908
 Blodgett, Robert H., Franklin, Vt.
 Blomfield, Frank, *p.m.*, Monson, Mass. 1887
 Blomfield, Stanley F., Monson, Mass.
 Blood, Charles R., *bus.*, Orland Park, Ill. 1901
 Bloom, Gustav, 37-85 102d St., Corona, N. Y.
 Bloom, J. Vernon, 110 N. "G" St., Oxnard, Cal. 1907
 Blough, Homer E., Clear Lake, Ia.
 Blough, John H., 1105 Hershey Ave., Muscatine, Ia.
 *Blue, E. J., Box 243, Aberdeen, N. C.
 Blue, James McD., 26 St. Andrew Rd., East Boston, Mass.
 Blueyes, Thomas, *asst. p.*, Little Eagle, S. D. 1929
 Blundon, Leslie W., No. Bennington, Vt.
 Blunt, Harry B., Belle Fourche, S. D.
 Blyth, Robert B., 914 N. 4th St., Burlington, Ia.

- Boadway, Raymond L., Metamora, Mich.
Boardman, Charles W., Fort Atkinson, Wis.
Boardman, Harry L., *Pf.*, 4889 Terracina St., Riverside, Cal. 1893
Boaz, Roy D., 678 Savin Ave., West Haven, Conn.
Bockoven, John C., 17 E. Highland Ave., Villa Park, Ill.
Bockoven, Paul J., 2215 Broadway, Great Bend, Kans.
Boden, Reynold B., 2297 W. 21st St., Los Angeles, Cal.
Bodine, John E., Williamsburg, R. D. 1, Mich. 1891
Bodman, Frederick H., 42 Fremont St., Battle Creek, Mich. 1905
Bodwell, Charles S., *Sec.*, 30 Huntington Ave., Sharon, Mass. 1903
[Bodwell, Flaviel A., deceased. 45
Boehringer, William Rollo, bus., Enon, O. 1912
Boerner, Theodore A., *p.em.*, Port Washington, Wis. 1916
Boettcher, Alvin H., Olds, Ia.
Bohn, W. Frederick, *Ass't. to Pr.*, 285 Oak St., Oberlin, O. 13, 14, 18, 21, 1902
Boicourt, William, Shirley, Mass.
Boisen, Anton T., *Ch.*, 750 So. State St., Elgin, Ill. 36, 1911
Boland, Almon T., Haverhill, N. H.
Bollinger, Edward S., R. D. 8, Box 698, Portland, Ore. 1889
Bolster, Frelon E., 4905 Snyder Ave., Brooklyn, N. Y.
Bond, Lester E., 255 Center St., Chula Vista, Cal.
Bond, Theo. M., 52 Prospect St., Binghamton, N. Y.
Bonnell, J. W., Vining, Ia.
Booch, Harold L., Fairmont, Minn.
Booch, Herman R., 1437 Juniata St., N. S., Pittsburgh, Pa.
Boomgaarden, N. J. O., Buffalo Center, Ia.
Boone, Amos R., 223 N. School St., Lodi, Cal.
Booth, A. Lynn, *bus.*, 300 W. Franklin St., Elkhart, Ind. 1927
[Booth, Edwin, deceased. 45
Booth, Harold G., Cumberland Center, Me.
Booth, Henry K., 241 Cedar Ave., Long Beach, Cal.
Booth, Kyle, 178 Fredonia Ave., Peoria, Ill.
Booth, R. H., *p.o.d.*, Box 122D, R. F. D. 2, Sanford, Fla.
Booth, Vincent Ravi, 1 Monument Ave., Bennington, Vt.
Booth, Walter P., 825 Morris St., Ogdensburg, N. Y. 1923
Boothby, Clayton D., 630 Broad St., Meriden, Conn.
Borden, Evart P., 611 High St., Oregon City, Ore.
Boren, Frank E., Kenwood, Cal.
[Boss, Roger Clifford, deceased. 46
Bossing, Nelson L., *Pf.*, 1672 East 26th St., Eugene, Ore. 1918
Bosworth, Anthony R., Pettibone, N. D.
*Bosworth, Edward F., *Pf.*, Oberlin, O. 1923
Bosworth, Linneus M., West Tisbury, Mass.
Bosworth, Theodore K., Centralia, Kans.
Boult, William T., *Tr.*, 287 4th Ave., New York, N. Y., 5, 9, 14, 17, 20, 22, 24, 25, 26, 1908
Bouman, Dennis D., Point Pleasant, N. Y.
Bourne, Alexander P., P. O. Box 366, Marion, Mass. 1895
Bourner, Charles A., 14 N. Main St., Homer, N. Y. 1911
Bouton, Tilton C. H., Box 863, St. Petersburg, Fla. 1881
Boutte, Armand V., *M.D.*, 2536 S. Galvez St., New Orleans, La. 1912
Bowden, Daniel Joseph, *Pf.*, Elon College, N. C. 271, 1936
Bowden, Henry M., State Line, Mass. 1886
Bowdish, A. Craig, North Miami, Fla.
Bowen, Richard H., Watertown, N. Y.
Bowers, Roy E., 1375 W. Clifton Blvd., Lakewood, O.
Bowlby, Noble O., Meriden, N. H.
Bown, Frank A., 601 E. Main St., Walla Walla, Wash. 1897
Boyce, Gerald E., Hopkinton, N. Y.
Boyd, Herbert W., Bridgewater, Mass. 1886
*Boyd, I., Cary, N. C. (—)
Boyd, William Cowan, 4630 Beacon St., Chicago, Ill. 1905
Boyd, William T., Flasher, N. D.
Boykins, P. W., 1656 Euclid Ave., N. W., Washington, D. C.
[Boykins, Reuben, deceased.
*Boykins, W. P., Lucama, N. C. (—)
Boyl, Elliott A., 217 W. 11th Ave., Columbus, O. 1900
Boynton, Edward C., 1 Heathcoate Rd., Scarsdale, N. Y. 9, 18
Boynton, M. Russell, 70 Summer St., Newton Center, Mass.
Bozarth, Howard P., 9 Crosby St., Haverhill, Mass.
Bozell, Ray, R. 5, Edinburg, Ind.
Bradbury, Clarence J., 1123 Rock St., Scranton, Pa.
Bradbury, Jesse M., 820 No. 20th St., Mattoon, Ill.
Braden, Wayne L., Rock Creek, O.
Bradford, Arthur H., 20 Diman Pl., Providence, R. I. 9
Bradford, Emery L., Boxford, Mass.
[Bradford, Park Andrew, deceased. 46
Bradford, Walter P., Hallowell, Me.
Bradley, Dan F., Pilgrim Ch., Cleveland, O. 11, 21
Bradley, Dwight J., 144 Institution Ave., Newton Center, Mass. 10, 11, 18, 29, 34
Bradley, Edward E., Stockbridge, Mass. 1893
Bradley, Mrs. Ellen P., Monroe, Wash.
Bradley, Henry Stiles, 1236 Peachtree St., N. E., Atlanta, Ga. 1893
Bradley, J. Chapman, 88 Morningside Dr., New York, N. Y. 1933
Bradshaw, Elisha, Walters, Va.
Bradshaw, Harold C., Deep River, Conn.
Bradshaw, Marion J., *Pf.*, 319 Union St., Bangor, Me. 35, 1912
Bradway, Miss Dorothea Ann, 1600 Spear St., Logansport, Ind.
Brady, Donald D., Wessington Springs, S. D.
Brady, E. Carl, Hemp, N. C.
Bragg, William, 73 Wadsworth St., Hartford, Conn. 1903
Brakemeyer, Gustavus L., 1540 Patterson Ave., Fresno, Cal. 1885
Brandon, Ralph A., Hamersville, O.
Brandt, Marvin R., 83 Marvin Ave., Akron, O.
Brantner, E. S., Himrod, N. Y. 1931
[Braun, John, deceased. 46
Brave, Benjamin, Lower Brule, S. D. 1928
Bray, Henry E., 16 Sherwin Ter., Framingham, Mass. 1889
Breck, Aaron, 1911 W. 15th St., Topeka, Kans. 1898
Breck, Charles A., Lochmere, N. H. 1894
Breed, Noel J., 116 W. Willow St., Stockton, Cal. 11
Brehm, William Earl, 970 Langworthy Ave., Dubuque, Ia.
Brenneman, Curvin E., Bloomington, Wis.
Brenning, Abraham, 2419 Geneva St., Racine, Wis. 271
Bretnell, George H., *Pf.*, Shepherd College, Shepherdstown, W. Va. 1908
Brett, George Southwell, Box 103, Campbell, Cal. 1894
Brewer, Frank S., 533 Park Blvd., Glen Ellyn, Ill. 1894

Brewster, Charles T., Moorehead, Minn.
 Brice, John, Sedalia, N. C.
 Briddon, Albert L., De Ruyter, N. Y.
 Bridge, Robert T., 640 Merchant Ave.,
 Abilene, Tex. 1915
 Bridges, John N., Ferndale, Wash.
 Bridwell, Charles W., 1120 20th St., Den-
 ver, Colo.
 Briggs, Belinda M., 601 Newport Ave.,
 South Attleboro, Mass.
 Briggs, Frank L., 601 Newport Ave., South
 Attleboro, Mass.
 Briggs, Leslie B., 5040 Oteora Way, Eagle
 Rock, Los Angeles, Cal. 1908
 Briggs, Raleigh R., Box 359, Suffolk, Va.
 [Briggs, Walter Abel, deceased. 46
 Briley, Charles A., *bus.*, 141 S. Culver St.,
 Logan, O. 1905
 Brink, Frederick, 1437 12th St., Moline, Ill.
 Brink, Lee A., 212 S. Clarence Ave., Wich-
 ita, Kans. 1890
 Brinkmeyer, Elmer G., 1745 Bird St.,
 Oroville, Cal.
 [Bristol, Roland Grant, deceased. 46
 Bristow, Miss Marjorie C., 514 Ellicott St.,
 Batavia, N. Y. 1914
 [Britt, William Morehead, deceased. 47
 Brittle, Richard E., Suffolk, R. R. 1, Va.
 Brock, Geo. A., 127 Circular St., Saratoga
 Springs, N. Y.
 Brockner, Herbert N., Meriden, Conn.
 Brockway, Walter P., West Lebanon, N. H.
 Brodie, Andrew M., Mt. Dora, Fla.
 Brodie, Jackson A., 210 So. 7th Ave., Mt.
 Vernon, N. Y.
 Brodie, Robert B., 16 W. 129th St., New
 York, N. Y.
 Brodt, William R., R. 3, West Union, O. 1905
 Brokaw, A. D., 3240 5th Ave., S., Minne-
 apolis, Minn.
 Brokenshire, Gordon, *p.o.d.*, Conway,
 Mass. 1930
 Bromley, Norman I., 702 Dartmouth St.,
 South Dartmouth, Mass.
 Bronson, Allen A., Elm St., Baldwinville,
 Mass. 1897
 Brookes, George S., 62 Union St., Rock-
 ville, Conn.
 Brooks, Edward L., R. 1, Beulah, Mich. 1892
 Brooks, Hans A., 94 Dodge St., Clinton-
 ville, Wis. 1895
 Brooks, James T., Atwood, Ill.
 Brooks, Raymond C., *Pf.*, 5353 W. 3rd St.,
 Los Angeles, Cal. 11, 1893
 Brooks, Robert W., 1710 11th St., N. W.,
 Washington, D. C.
 Brose, Fred O., Box 836, Dryden, Wash.
 Brosius, Miss Iona, 610 Lincoln Ave., N. W.,
 Canton, O. 1918
 Brost, Carl F., 1234 Claremont St., Lin-
 coln, Neb. 1931
 Brotherston, Arthur, Coventry, Vt.
 Brotherston, Bruce W., *Pf.*, 125 Powder
 House Blvd., West Somerville, Mass. 1907
 Brower, Charles DeW., Interlachen, Fla.
 Brown, Albert R., Stockbridge, Mass.
 Brown, Arthur N., Mukwonago, Wis.
 Brown, C. Victor, 269 Mill St., Fough-
 keepsie, N. Y.
 Brown, Charles R., 409 Prospect St., New
 Haven, Conn. 39, 1889
 †Brown, Charles S., 1331 N. Nevada Ave.,
 Colorado Springs, Colo. 1928
 Brown, Christian O., Redfield, N. Y.
 Brown, Clarence T., 5802 Woodlawn Ave.,
 Chicago, Ill. 1889
 [Brown, Daniel Morton, deceased. 47
 Brown, E. O., Hartford City, R. 4, Ind. 1926
 Brown, Mrs. Ella W., 117 E. Concord Ave.,
 Orlando, Fla. 1905
 Brown, Forrest R., So. Braintree, Mass.
 Brown, Frederick H., Lock Box 505, Malta,
 Ill. 1910
 Brown, Frederic K., Lancaster, Mass.

Brown, George Edward, Lawrence, Mass.
 Brown, George E., Canova, S. D. 1901
 Brown, Mrs. Gertrude, Enfield, Ill.
 Brown, Henry M., Dana, Mass.
 Brown, Henry W., Strieby, N. C.
 Brown, Herbert S., 2230 North Ave.,
 Bridgeport, Conn.
 Brown, Howard L. *bus.*, Atlantic Hotel,
 Jacksonville, Fla. 1921
 Brown, Hugh Elmer, 1820 Asbury Ave.,
 Evanston, Ill. 21, 22, 71
 Brown, J. C., *bus.*, 620 Brown St., Columbus,
 Ga. 1919
 Brown, J. Good, 199 Orchard St., New
 Haven, Conn. 1922
 Brown, J. Graydon, 23 Court St., Rutland,
 Vt.
 Brown, James Wiley, Fisk University,
 Nashville, Tenn.
 Brown, L. D., Pleasant Mills, Ind. (—)
 Brown, Marvin D., Leominster, Mass. 271
 Brown, Robert E., *Pf.*, Oberlin College,
 Oberlin, O. 9, 38, 1904
 Brown, Thomas J., 2448 7th St., La Verne,
 Cal. 1911
 Brown, Victor F., Somerset, Mich.
 Browne, John K., 138 Hancock St., Auburn-
 dale, Mass. 1872
 Brownell, Joseph D., *Pr.*, Northland
 College, Ashland, Wis. 75, 1915
 Brownlow, George A., Milmine, Ill.
 Brownlee, Fred Leslie, *Sec.*, 287 4th Ave.,
 New York, N. Y. 10, 22, 29, 1910
 Brownsey, Overt L., S. Danville, N. H. 1911
 [Bruce, Charles Russell, deceased. 47
 Bruce, Edwin N., 1127 Pine St., New
 Orleans, La. 1928
 Bruce, Robert J., 232 E. Onondaga St.,
 Syracuse, N. Y.
 Bruggeman, Walter, *p.o.d.*, Haverford &
 Manoa Rds., Philadelphia, Pa. 1921
 Bruins, F., Woodworth, 210 Grand Cross-
 ing, Moberge, S. D.
 Brumfield, Thos. M., *Tr.*, 1006 12th Ave.,
 No., Nashville, Tenn. 1912
 Bruner, Charles A., Los Angeles, Cal. 1894
 Bruno, Frank J., *Pf.*, 7707 Davis Pl., Clay-
 ton, Mo. 1902
 Bryant, Charles M., Brandon, Vt. 1906
 [Buchanan, William James, deceased. 47
 Bucher, Chester S., 26 Tunstall Rd., Scars-
 dale, N. Y. 1913
 Buchin, Earle J., Pembroke St., Suncook,
 N. H.
 Buck, Benjamin F., 1314 14th St., Greeley,
 Colo. 1900
 Buck, George H., Crown Point, N. Y. 1894
 Buck, John W., Yucaipa, Box 30, R. D. 1,
 Cal. 1885
 Buckham, John Wright, *Pf.*, 101 Tamalpais
 Rd., Berkeley, Cal. 11, 40, 1888
 Buckham, Sidney H., 225 Tilton Ave., San
 Mateo, Cal.
 Buckingham, Merritt S., Sherborn, Mass.
 Budd, Alfred W., 43 Lake St., Pulaski, N. Y.
 Buehrer, Edwin T., *p.o.d.*, 23 Bennoch St.,
 Orono, Me. 1921
 Buell, Seth H., 3514 Halliday St., St. Louis,
 Mo.
 Buffalo, Guy, LaPlant, S. D.
 Bugbey, Willard S., Roseville, Ill. 1875
 Buley, Thomas M., 800 Rome Drive, Los
 Angeles, Cal. 1900
 Bull, Wilbur I., Waterford, Me. 18
 Bullock, B. W., Henderson, N. C. 1925
 Bullock, Mrs. May E., Box 126, Westboro,
 O.
 Bullock, Motier C., Box 602, McCook, Neb. 10
 Bullock, R. D., Middleburg, N. C.
 Bullock, R. D., Jr., Middleburg, N. C.
 Bullough, Samuel, Plymouth, Wis.
 Bump, Walter N., 5231 Schollmeyer St., St.
 Louis, Mo. 1916
 Bunch, James S., Howard, Kans.

- Bunker, Fred R., *My.*, 99 Sherman St., Hartford, Conn. 1888
- Bunker, Kenneth C., Lyme, N. H.
- Bunker, Sydney, T., Talledega, Ala. 1934
- Bunker, Wilfrid H., 36 Russell Ter., Pittsfield, Mass.
- Bunnell, Myron R., 81 Union St., Bridge-water, Mass.
- Buran, John M., Sturgeon Bay, Wis.
- Burch, Loren W., New Haven, N. Y.
- Burckes, James H., Worthington, Mass. 1926
- Burd, Charles Gillette, 45 Myrtle Ave., Montclair, N. J.
- Burdick, Charles H., *St.*, 427 Stapleton Bldg., Billings, Mont. 26, 73, 1902
- Burdon, Harold C., Newington, Conn.
- Burdon, Henry F., Ludlow, Mass.
- Burfoot, Edmund, 115 Florence Ave., R. 4, Peoria, Ill. 1902
- Burger, Charles C., *St.*, 6501 Wydown Blvd., St. Louis, Mo. 14, 27, 30, 73, 1912
- Burgess, Gideon A., Greenville, R. I. 1882
- Burgess, Hubert F., *p.o.d.*, Alderwood Manor, Wash. 1892
- Burgess, Roscoe M., 400 W. Lake Ave., Peoria Heights, Ill.
- Burgess, Roy H., *T.*, 11 Hall St., Plymouth, Mass. 1921
- Burgess, Waldo Sydney, *p.o.d.*, Bridgehampton, L. I., N. Y. 1912
- Burgh, David T., *bus.*, 1901 K St., N. W., Washington, D. C. 1912
- Burgholder, Clarence M., St. Clair, Mich.
- [Burkner, Frank Dennis, deceased. 47
- Burke, M. E., R. D. 2, Sycamore, Ill.
- Burkett, Casabianca E., R. 1, Glenwood, Ala.
- Burkhardt, Fred, Ritzville, Wash.
- Burkhardt, Paul, 1050 9th St., Denver, Colo.
- Burling, James P., 547 41st St., Des Moines, Ia. 1893
- Burn, Richard A., Londonderry, Vt.
- Burnap, Irving A., 56 Atwood St., Hartford, Conn. 1892
- Burnell, Arthur T., 1037 N. Stanley Ave., Los Angeles, Cal. 1883
- Burnett, A. P., Snow Camp, N. C.
- Burnham, David E., 26 Norman Rd., North Andover, Mass. 1902
- Burnham, Edmund A., Essex, Mass.
- Burns, Harper R., Beaverton, Ore.
- Burns, Raymond C., Hudson, O.
- *Burns, Vincent G., 1104 Buckingham Rd., Palisade, N. J. 1920
- Burr, Dudley H., 24 Ashford St., Hartford, Conn.
- Burr, Hanford M., *Pf.*, 54 Alden St., Springfield, Mass. 1888
- Burr, Holland F., 918 Division St., Tacoma, Wash. 10
- Burr, Huber, *bus.*, 2612 Dana St., Berkeley, Cal. 1900
- [Burr, William Norris, deceased. 47
- Burrill, Arthur S., 635 Washington St., Wellesley, Mass. 1896
- Burroughs, Charles H., Savannah, N. Y.
- Burrows, Albert H., *Pf.*, 527 Shelton St., Chadron, Neb. 1925
- Burrows, Charles N., *Pf.*, Indianola, Ia. 1920
- Burrows, Millar, *Pf.*, 409 Prospect St., New Haven, Conn. 39, 1915
- Burtner, Daniel Emory, *p.em.*, 15 Audubon Park, Lynn, Mass. 1890
- Burtner, Otto W., 3 Cottage Ave., Ansonia, Conn.
- Burton, Charles Emerson, *Sec.*, 287 Fourth Ave., New York, N. Y. 5, 9, 12, 17, 1898
- Burton, Charles Wesley, *p.o.d.*, 6637 Champlain Ave., Chicago, Ill. 1914
- Burton, Malcolm K., 401 6th Ave., Pelham, N. Y.
- Burton, Roger T., 913 Limestone St., Springfield, Ill. 271
- Burt, Allan E., Yarmouth, Mass. 1926
- Burt, Benjamin H., 1341 Lagonda Ave., Springfield, O. 1889
- Burt, Robert E., 1341 Lagonda Ave., Springfield, O.
- Buschman, E. H., Minden, Ia.
- Buschmeyer, Fred S., 96 No. Adams St., Manchester, N. H.
- Busfield, Theodore E., 14 Warwick Rd., Melrose Highlands, Mass. 1883
- Bush, Frank R., 6127 Champlain Ave., Chicago, Ill.
- Bush, Fred Roys, Kirwin, Kans. 1902
- Bushee, George A., 3 Hammond St., Cambridge, Mass. 1896
- Bushong, Eugene M., 169 Garden St., Wethersfield, Conn.
- Busler, Ray M., 2901 Tampa St., Tampa, Fla.
- Bussey, E. Maurice, 24 Chapin Ave., Rocky Hill, Conn.
- Butler, Elmer W., *Tr.*, Thorsby, Ala. 1883
- Butler, Frank E., 20 Everett Ave., Providence, R. I.
- Butler, Franklin C., *bus.*, 5933 S. E. Yamhill St., Portland, Ore. 1896
- Butler, Murdock W., R. D. 1, Conshohocken, Pa.
- Butman, Harry R., Edgartown, Mass.
- Butt, George, Orleans, Vt.
- Butterfield, Claude A., *bus.*, 47 Hancock St., Lexington, Mass. 1904
- Butterfield, Ray E., 7 Church Street, Malden, Mass.
- Buttrely, A. J., Park Ridge, N. J.
- [Buxton, Otto Christian, deceased. 48
- Byers, E. Forrest, Tripoli, Ia.
- Byington, Edwin H., *Pf.*, 349 Brookline St., Needham, Mass. 1887
- Byrd, William A., 179 Woodward St., Jersey City, N. J.
- Cabacungan, T. A., Waialua, T. H. 48
- [Cadman, Samuel Parkes, deceased. 1922
- Cadwell, J. E., Pine River, Minn. 1894
- Cady, George L., Nelson, N. H.
- Cady, George R., 1022 61st St., Kenosha, Wis.
- Cady, Lyman V., *A. B. C. F. M.* 1916
- Cady, William Jay, 60 N. Park St., Oberlin, O. 1890
- Cain, Francis E., 4605 7th Ave., South Seattle, Wash. 1895
- Cain, George B., Conover, O. 1887
- Calderwood, Chas. M., 863 Toyopa Dr., Pacific Palisades, Cal.
- Caldwell, Ray T., 1011 Eureka St., Lansing, Mich.
- Caldwell, William R., 518 E. Spruce St., Montesano, Wash.
- Caley, George B., Hettinger, N. D.
- Calhoun, Nimrod C., 515 Cedar St., Beaufort, N. C.
- Calhoun, Robert L., *Pf.*, 409 Prospect St., New Haven, Conn. 39, 1921
- Calhoun, W. Carl, Sidney, Mont.
- Calkins, E. Dale, 3212 Ave. C., Council Bluffs, Ia.
- Calkins, Raymond, 19 Berkeley St., Cambridge, Mass.
- Callahan, Baldwin W., 197 Woodland Ave., Gardner, Mass.
- Calland, William C., 1140 N. Clay St., Springfield, Mo. 1880
- Callender, F. L., New Richland, Minn.
- Calow, William Joseph, Box 43, Leaf River, Ill.
- Cameron, Alexander J., 52 Salter Pl., Maplewood, N. J. 1898
- Cameron, Malcolm J., 304 S. Beaumont Rd., Prairie du Chien, Wis. 1897
- Camfield, Lewis E., *p.em.*, R. R. 1, Tabor, S. D. 1891

- Camp, Edward C., 25 Garfield St., Water-
town, Mass.
- Campbell, Clarence A., 8612 Florence Ave.,
Webster Groves, Mo.
- Campbell, E. Fay, *Sec.*, Dwight Hall, Yale
University, New Haven, Conn. 1925
- Campbell, Harlin M., 20 South St., Bellows
Falls, Vt.
- Campbell, Henry Guy, Durand, Wis.
- Campbell, Irving C., 307 Park Ave.,
Prophetstown, Ill.
- Campbell, Robert W. W., *Verdun, Quebec,*
Canada. 1904
- Campbell, Roy H., 546 A St., San Diego,
Cal.
- Campbell, Thomas F., Unionville, R. D. 1,
Conn.
- Campbell, Thomas Fulton, 5535 S. Ellis
Ave., Chicago, Ill. 1899
- Campbell, William J., *Pr.*, 1907 Convent
Place, Nashville, Tenn. 35, 1905
- Candy, Mrs. Mary H., Lake County,
Unionville, O.
- Canfield, Edward W., Dupree, S. D.
- Cannon, Ross 119 E. 4th St., Sandwich,
Ill.
- Canter, Wilber D., R. 3, New Richmond, O.
- Capen, Edward W., *Dean*, 80 Sherman St.,
Hartford, Conn. 18, 37, 1912
- Capps, James C., Burlington, N. C.
- Capron, Harold S., 643 Washington St.,
Whitman, Mass.
- Carden, John S., 906 Shepherd St., Dur-
ham, N. C.
- Carey, Joseph P., Owego, R. D., N. Y. 1899
- Carie, James S., Flagler, Colo. 1913
- Caris, Albert G., *bus.*, 904 Buckeye Bldg.,
Columbus, O. 11, 13, 21, 1908
- Caris, Squire A., 129 Sessions Ave., De-
fiance, O. 1881
- Carleton, Alford, *A.B.C.F.M.* 1930
- Carlson, Alexander S., 221 3rd St., N. E.,
Mason City, Ia.
- Carlson, Frank E., *St.*, 502 Odd Fellows'
Bldg., Portland, Ore. 26, 74, 1919
- Carlson, Thomas A., Plymouth, Conn.
- Carlson, Walter M., 4406 Lloyd St., Kansas
City, Kans.
- Carlton, V. Albert, 1432 No. Virginia Ave.,
Mason City, Ia. 1886
- Carlyon, Mrs. Elizabeth, Brunswick, Neb.
- Carmean, J. M., Olney, Ill. 1888
- Carmichael, Harvey, *T.*, *Coaticook, Quebec,*
Canada. 1898
- *[Carmichael, James, Wilmington, N. C. (—)
- Carne, W. Stanley, East Northfield, Mass.
- Carnes, E. A., *bus.*, Bloomingdale, Mich. 1912
- Carpenter, Paul L., 3107 Floral Blvd.,
Butte, Mont.
- Carpenter, Warner C., R. 5, Tifton, Ga.
- Carr, Clarence, Southfield, Mass.
- Carr, Edwin S., 711 Laveille St., Peoria,
Ill. 1885
- Carr, George, *p.o.d.*, 23 W. Delaware St.,
Evansville, Ind. 1926
- Carroll, William D., Washington Ave.,
North Haven, Conn.
- Carruthers, John B., 53 Institute Rd.,
Worcester, Mass. 1883
- Carson, Samuel C., Arvin, Cal. 1904
- Carswell, Joseph, Nisland, S. D.
- Cart, Dwight, 11 Washington Sq., Gloucester,
Mass. 1907
- Carter, C. W., Wadley, R. 3, Ala.
- Carter, Edwin R., Westbrook, Me.
- Carter, Emory M., Youngsville, N. C.
- Carter, George K., 31 Leyden Rd., Green-
field, Mass.
- Carter, James L., Jr., Swansea, Mass.
- Carter, James N., *bus.*, Andalusia, R. 6,
Ala. 1907
- Carter, James T., Petersham, Mass.
- Carter, Levi J., Annapolis, Ill.
- Carter, Richard P., Suffield, Conn.
- Carter, Robert E., *p.em.*, 2230 North Ave.,
Bridgeport, Conn. 1889
- Carvell, Clinton W., 250 Main St., North
Andover, Mass.
- Cary, Frank, *A.B.C.F.M.* 1916
- Cary, George E., 6 Church St., Bradford,
Mass.
- Case, Harold Watkins, Elbowoods, N. D.
- Case, Herbert E. B., *Sec.*, 14 Beacon St.,
Boston, Mass. 18, 1904
- Case, L. B., *bus.*, Sardinia, O. 1912
- Cash, William L., 1133 Lawn St., Birming-
ham, Ala.
- Cashmore, William, Jericho, Vt.
- Caskey, James S., Wahpeton, N. D.
- Caskey, John A., Gilman, Ia.
- Cassel, Isaac, Fairmont, Neb.
- Castillo, David, Chino, Cal.
- Cathcart, Samuel M., 63 Granite St., West-
erly, R. I. 1896
- Catlin, Harwood B., c/o American Board,
14 Beacon St., Boston, Mass. 1918
- Catte, Homer D., Willow Hill, Ill. 1888
- Catton, William Robert, Manistee, Mich.
- Caughran, William I., 5460 W. Ohio St.,
Chicago, Ill.
- Cawley, Norman B., Sharon, Mass.
- Cazabatt, H. H., 1007 Canal St., Houma,
La. 271
- Centeno, Emetario A., Puunene, Maui,
T. H.
- Cerreta, Canio, 894 Capitol Ave., Bridge-
port, Conn.
- Chalmers, Allan K., 211 W. 56th St., New
York, N. Y. 10, 12, 29
- Chalmers, Andrew Burns, *Pf.*, 76 Elm St.,
Northampton, Mass. 1929
- [Chalmers, James, deceased.
- Chalmers, Thomas, *Pf.*, Hyannisport,
Mass. 1889
- Chamberlain, Ernest B., New York, N. Y. 1910
- Chamberlain, Roy B., *Pf.*, Hanover, N. H. 1915
- Chambers, Leonard L., 4603 Madison Ave.,
Lincoln, Neb. 1923
- Chambers, Penn S., Towanda, Kans.
- Champe, Howard C., Lebanon, Conn.
- Champlin, Charles C., Penn Grove, Cal.
- Champlin, Fred, Albion, Me. 1905
- Chandler, Alexander, Warner, N. H.
- Chandler, Alfred Throop, Shafter, Cal. 271
- Chandler, Charles Guy, *bus.*, Des Moines,
Ia. 1908
- Chandler, Edgar H. S., 5 Alveston St., Jam-
aica Plain, Mass.
- Chandler, Edward H., Woodstock, Conn. 1892
- Chandler, Henry J., R. F. D. 1, Raymond,
N. H.
- Chandler, Warren M., West St., Newfane,
Vt. 271
- Chaney, Roy O., 3906 Michigan Ave.,
Kansas City, Mo.
- Channon, Irving M., 182 Elm St., Oberlin,
O. 1888
- Chapel, Elmer O., 211 S. Church St., Grass
Valley, Cal.
- Chapin, Franklin M., 110 No. Ingalls St.,
Ann Arbor, Mich. 1880
- Chapman, Edward M., 917 Ocean Ave.,
New London, Conn. 1890
- Chapman, Herbert E., 303 "A" St., Taft,
Cal. 1908
- Chapman, John R., 15 Larchmont Rd.,
Asheville, N. C.
- Chapman, Leslie W., 27 Golden St., Haver-
hill, Mass.
- Chapman, Lillian H., *p.o.d.*, Big Flats,
N. Y. 1925
- Chapman, Richard K., Granada, Minn. 1889
- Charnock, George Austin, 2115 18th Ave.,
San Francisco, Cal. 1903
- Charrier, Frederic E., Sanford, Me.
- Charters, Thomas, Lockport St., Plain-
field, Ill. 1917
- Chase, Bernard L., Enfield, N. H.

- Chase, C. Thurston, Hartford, Conn. 1897
 Chase, Loring B., East Bridgewater, Mass.
 Chase, Samuel B., Walla Walla, R. D. 3,
 Box 58, Wash. 1898
 Chatterton, Scott Read, Danbury, R. D. 3,
 Conn. 271
 Cheney, Burton H., Doon, Iowa
 Chenoweth, Francis, Granger Homestead,
 Canandaigua, N. Y. 1912
 Cherington, Reed B., 1856 Emerson St.,
 Palo Alto, Cal. 1900
 Chevis, Ernest C., 112 East Fifth St., Du-
 luth, Minn. 1890
 Chicoino, Victor B., Winter Park, Fla. 11
 Chidley, Howard J., Myopia Hill, Win-
 chester, Mass. 12
 Child, Bernard V., 168 N. Main St., Ober-
 lin, O. 1895
 Childs, Gladwyn M., *A.B.C.F.M.* 1923
 Childs, Irving H., Huntington, Mass.
 Childs, James H., Huntington, Mass. 1875
 Chiminelli, Piero C., *Via Candia 66, Rome,*
Italy. 1911
 Chord, Robert N., Columbus Junction, Ia.
 Christian, W. A., Jr., 409 Prospect St., New
 Haven, Conn. 1930
 Christiansen, Charles M., Academy, S. D.
 Christianson, Charles G., 65 Thomas Rd.,
 Swampscott, Mass.
 [Christianson, Charles John, deceased. 48
 Christie, Edward L., 412 Wooster St., Mari-
 etta, O.
 Christie, Ralph A., 285 Court St., Middle-
 town, Conn. 32, 70
 Christy, Carey, South Solon, O.
 Chung, How Fo, 1306 Young St., Hono-
 lulu, T. H. 1904
 Chunn, Clay D., *bus.*, 265 E. Flagler St.,
 Miami, Fla. 1891
 [Church, Alfred C., deceased.
 Churchill, Gerald C., Tomah, Wis. 271
 Churchill, Guy Winston, 125 Pawnee Ave.,
 Manitou, Colo.
 Churchill, John E., S. Acworth, N. H. 1914
 Chute, Edward L., 50 Bellvale Rd., Moun-
 tain Lakes, N. J. 1880
 Chutter, Frederick G., 17 Elihu St., Ham-
 den, New Haven, Conn. 1887
 Chynoweth, John T., *p.em.*, 2528 N. Mary-
 land Ave., Milwaukee, Wis. 1886
 Claggett, Ralph P., 85 Grand Ave., West,
 Highland Park, Mich.
 Clancy, William P., *Pf.*, Lehigh University,
 Bethlehem, Pa. 1875
 Clapp, Edward T., New Ipswich, N. H.
 Clapp, Ellery C., 347 Riverside Drive,
 Northampton, Mass. 1906
 Clapp, Raymond G., *Pr.*, 5115 Fowler Ave.,
 Cleveland, O. 33, 1907
 Clapp, Richard H., 755 Whitney Ave., New
 Haven, Conn.
 Clare, Joseph, 23 N. Root St., Aurora, Ill.
 Clarey, H. Donald, Box 396, Yucaipa, Cal.
 Claris, Charles C., Orford, N. H.
 Clark, Alden H., *Sec.*, 14 Beacon St., Boston,
 Mass. 18, 1904
 Clark, Calvin M., *Pf.*, 306 Union St., Ban-
 gor, Me. 35, 1890
 Clark, Carmeta Sargeant, 238 23d Ave. N.,
 Clinton, Ia.
 Clark, Charles, 20 Springfield St., Spring-
 field, Mass. 1894
 Clark, Charles E., 1 Massasoit St., Ply-
 mouth, Mass. 1898
 Clark, Chester M., Box 2, R. 1, Kirkland,
 Wash. 1891
 Clark, Clarence H., North Windham, Me.
 Clark, Cornelius E., 123 Beacon St., Port-
 land, Me. 32
 [Clark, Daniel James, deceased. 48
 Clark, Ethelbert F., *p.o.d.*, Box 452, Fair-
 view, Mont. 1907
 Clark, Fred J., 208 Harris St., Hancock,
 Mich.
 Clark, George W., Norwich, R. D. 3, Conn.
 Clark, Grant V., Evansville, Wis.
 Clark, J. Albert, 238 23d Ave., N., Clinton,
 Ia.
 Clark, James S., 376 Western Ave., Brattle-
 boro, Vt. 1904
 Clark, John L., 47 Linden St., Brooklyn,
 N. Y.
 Clark, Mrs. Mary Mitchell, Elgin, Neb. 1903
 Clark, Paul Haskell, Ludington, Mich.
 Clark, Raymond G., 421 Broadway, Piqua,
 O. 12, 13, 20, 26, 73
 Clark, Robert, Waitsfield, Vt. 1907
 [Clark, Victor Fremont, deceased. 49
 Clark, William C., Hardwick, Vt. 1891
 Clarke, Alfred T., 1932 Highland Pl.,
 Indianapolis, Ind. 74, 1895
 Clarke, Arthur B., Northbridge, Mass.
 Clarke, Charles F., *bus.*, 47 Mather St.,
 Hamden, Conn. 1889
 [Clarke, Charles Frederick, deceased. 49
 Clarke, Clement G., Wagoner, Okla. 1900
 Clarke, Howard E., *bus.*, Chattanooga,
 Tenn. 1912
 Clarke, Merrill F., 4 Park St., New Canaan,
 Conn.
 Clarke, Robert H., 119 E. Nebraska St.,
 Peoria, Ill.
 Clarke, William P., 311 Locust St., Flor-
 ence, Mass. 1891
 Claus, August, Sanger, Cal.
 Clauss, George J., 6834 N. E. Siskiyou St.,
 Portland, Ore. 1915
 Claxton, John W., *Pr.*, Defiance College,
 Defiance, O. 13
 Clay, Charles A., Galesburg, Mich.
 Claypool, James, R. 1, Middle Point, O. 1896
 Claypool, Kenneth D., Harrington, Wash. 271
 Clayton, James B., *Lib.*, 418 Clifton Ter.
 W., Washington, D. C. 1889
 †Cleave, Eldred, *England.* 1915
 Cleaver, Thomas Spencer, Skowhegan, Me.
 Cleland, Gail, 2000 Santa Clara Ave., Ala-
 meda, Cal. 12
 Clem, H. Russell, West Mansfield, Mass.
 Clem, William H., Genoa, Neb.
 Clem, William M., T., Woodstock, Va. 1923
 Clemens, Rudolf A., *Pf.*, 333 37th Ave.,
 Seattle, Wash. 42, 1933
 Cleveland, Joseph C., 566 Freeman Ave.,
 Kansas City, Kans.
 Cleveland, Philip J., Brooklyn, Conn.
 Cleveland, Roger P., Trarion, Mass.
 Clevenger, Hubert K., Mooreland, Ind.
 Cleworth, T. Stuart, *p.o.d.*, 346 Chicago
 Ave., Savanna, Ill. 1929
 Click, Frank M., 622 Hamilton Ave., In-
 dianapolis, Ind. (—)
 Clifford, Arthur W., 32 Church St., Peace
 Dale, R. I.
 Clifford, Earle A., Plentywood, Mont.
 Clifford, Frank E., *bus.*, 2707 S. Liberty
 St., Muncie, Ind. 1923
 Clifton, Junius D., So. Lebanon St., Leba-
 non, Ind.
 Clifton, Samuel T., 19 Sumter St., Provi-
 dence, R. I. 32
 Clinchy, Russell J., 1410 Columbia Rd.,
 Washington, D. C. 9, 10, 29
 Clinton, James R., 203 E. Gowen Ave.,
 Philadelphia, Pa.
 Close, Kenneth R., *Pf.*, 638 Velarde Ave.,
 Coral Gables, Fla. 1921
 Clough, William E., Gillett, Wis.
 Clow, Jay L., *lec.*, 424 So. Olive St., Well-
 ington, Kans. 1913
 *†Cloyd, A. A., 1061 Maypole Ave., Nor-
 folk, Va.
 Clyde, John P., 5033 42d Ave., S. W.,
 Seattle, Wash. 1899
 Coad, Frank A. M., Hillsboro, N. H.
 Coale, Willis B., T., 1329 Highview Pl.,
 Honolulu, T. H. 1915

Coburn, Luther G., North Woodbury, Conn.
 Cochard, Thomas S., Waterbury, R. D. 2, Conn.
 Cochlin, Demas, *p.em.*, 736 Washington St., Traverse City, Mich. 1889
 Cochrun, Edgar R., 1229 Oregon Ave., Steubenville, O.
 Codella, Pasquale, 86 Union St., Waterbury, Conn.
 Coe, Albert B., 166 N. Kenilworth Ave., Oak Park, Ill. 9, 12, 21
 Coe, M. Walker, 2 Plymouth St., North Carver, Mass.
 Coe, Robert W., 1835 Beacon St., Brookline, Mass. 14, 20, 22, 26
 Coffin, Frank G., 47 W. Fourth Ave., Columbus, O. 9, 12, 13
 Coffin, George H., Jr., Quechee, Vt.
 †Coggins, Albert G. 1917
 Colbert, Horton R., *p.o.d.*, 491 Cheney Ave., Oakland, Cal. 1929
 Colburn, Cary S., 1977 Garfield Ave., Kansas City, Kans. 1904
 Colburn, Harvey C., Ypsilanti, Mich.
 Colby, Rensel H., 74 Pine St., South Paris, Me.
 Colgren, David P., Puente, R. I, Cal.
 Cole, Franklin P., 94 Neal St., Portland, Me.
 Cole, John A., Berrien Springs, Mich.
 Cole, Nelson F., R. D. 1, Box 88, Free-water, Ore.
 Coleman, Harold R., North Troy, Vt.
 [Collett, Mrs. Beryl Bishop, deceased.
 Collier, Christopher W., 531 Harrison Ave., Claremont, Cal. 1894
 Collins, Clifford Wesley, 1214 Woodbine Ave., Plainfield, N. J. 72
 Collins, Earl F., St. Johns, Mich.
 Collins, Howard W., West Newfield, Me.
 Collins, William E., 1247 Fillmore St., Topeka, Kans.
 Collins, William G., 305 Brunelle Ave., Manchester, N. H. 1890
 Columbus, W. Roy, 1007 N. Chicago Ave., South Milwaukee, Wis.
 Coman, George H., Merrill, Mich.
 Commander, S. Frank, *bus.*, Sopchoppy, Fla. 1905
 Commons, Walter H., 16 Kingston Rd., Newton Highlands, Mass. 1908
 Compton, Herbert E., 815 Woodbine Ave., Oak Park, Ill. 1892
 Conant, John L., *bus.*, 1432 Wyandotte Ave., Lakewood, O. 1911
 Conant, Ruth S., *Min.R.E.*, 106 Niles St., Hartford, Conn. 1934
 Conard, Ralph V., 630 12th, North, Seattle, Wash.
 [Conard, William John, deceased. 49
 Condit, Edward M., Lee, Mass.
 †Condit, Frank H. 1911
 Condit, Henry J., Orange City, Fla.
 Condit, W. Gilbert, *Sec.*, 2205 Walnut St., Philadelphia, Pa. 1918
 Condro, Frank, Cliffside Park, N. J. 271, 1936
 [Cone, James William, deceased. 49
 Cone, John H., 225 N. Estelle, Wichita, Kans. 1900
 Conkle, Noble W., Three Lakes, Wis.
 [Conlan, D. Turner, deceased.
 Conley, Henry W., R. D. 3, Ellsworth Falls, Me. 1891
 Conliffe, Frederick, *bus.*, 489 E. 3rd St., Pomona, Cal. 1918
 Conlin, James W., 821 Pearl St., Covington, Ind.
 Conn, Howard James, Glenbrook, Conn. 271
 Connell, Joseph S., 1845 7th Ave., New York, N. Y. 1916
 Conner, Cloyd Homer, Box 537, Livingston, Mont.
 Connolly, Charles P., *p.o.d.*, Rockford, Ill. 1900

[Conrad, Arcturus Zodiac, deceased.
 Conrad, George A., *bus.*, Ft. Shaw, Mont. 1891
 Conrad, William O., *p.em.*, 59 Bacon St., Orange, Mass. 1890
 Constantine, Allan, see McKinley, Allen.
 Converse, Edward J., 59 W. 4th Ave., Columbus, O. 1898
 Convis, Lewis A., 5318 Giddings St., Chicago, Ill.
 Cook, Arthur W., 128 E. Frank St., Kalamazoo, Mich. 1898
 Cook, Charles H., Burlington, N. C. 1931
 [Cook, D. A., deceased.
 Cook, E. Albert, 201 W. LaRue St., Streator, Ill.
 [Cook, Frank L., deceased. 49
 Cook, Frederick B., *p.o.d.*, Gypsum, O. 1928
 Cook, Harold, *My., Orinoco River Mission, So. America.* 1928
 Cook, Joseph E., Clarksville, Mich.
 Cook, Oliver, White Church, Kans.
 Cooke, Arthur H., Patchogue, N. Y.
 Cooke, Francis T., 31 Maple St., Bristol, Conn. 32
 Cooke, Vernon W., 22 Underwood St., Pawtucket, R. I.
 Coole, Harry L., R. F. D., Rochester, Mass.
 Cooledge, Charles E., 122 Emmons St., Franklin, Mass. 1871
 Cooley, B. Wood, *bus.*, 508 Baker Block, Racine, Wis. 1907
 Cooley, Charles R., Branford, Conn.
 Cooley, George C. L., 1199 Whitney Ave., Hamden, Conn.
 Coolidge, Henry Albert, South Killingly, Conn.
 Coombs, Albert L., Center Harbor, N. H.
 Coombs, John R., 22 Holmes Ave., Waterbury, Conn.
 Cooper, Alexander C., East Corinth, Vt.
 *Cooper, D., Havelock, N. C. (—)
 [Cooper, Francis L., 26 South St., Campello, Mass.
 Cooper, Frederick, No. Manchester, Ind.
 Cooper, Harold, Jonesboro, R. F. D. 1, Ind.
 Cooper, James, *bus.*, 501 S. Cascade St., Colorado Springs, Colo. 1881
 Cooper, Sherman E., Willow Lake, S. D.
 Coovert, J. Robert, 216 E. Willard St., Muncie, Ind.
 Copeland, Allen U., R. D. 5, Box 90, Suffolk, Va.
 Copping, Bernard C., 108 N. Kenwood Ave., Baltimore, Md. 1879
 Corbin, Glenn H., Angels Camp, Cal.
 [Corbin, Oliver Lee, deceased. 49
 [Corbin, Paul Leaton, deceased. 49
 Core, Harley R., Homestead, R. 1, Fla. 1905
 Corley, Douglas Hilary, *Dean*, 2304 Weststein Ave., Louisville, Ky. 1913
 Cornell, R. J., *Tr.*, 841 41st St., Des Moines, Ia. 1929
 Cornett, James B., R. R. 4, Danville, Ill.
 Corney, Joseph Charles, Kalaupapa, Molokai, T. H.
 Corning, A. Elwood, Blooming Grove, N. Y.
 Cornish, Thomas J. W., Calais, Me.
 Cornic, B. F., Suffolk, Va. (—)
 Cornwell, Albert G., Elinira, N. Y.
 Corpe, John F., 318 First Ave., Rock Falls, Ill.
 Corrthers, B. C., 603 Ave. H., Gadsden, Ala.
 Corson, Thomas M., *bus.*, P. O. Box 486, San Juan, P. R. 1900
 Cortezan, Catalino C., Koloa, Kauai, T. H.
 Cortner, Arlie E., 324 N. Monroe St., Muncie, Ind.
 Corwin, Asa W., Buchtel, O. 1903
 Corwin, Carl H., 2322 Laurel St., West Tampa, Fla. 1892
 Cory, Isaac L., 3115 4th Ave., N., Billings, Mont.

- Cosand, R. Lee, Melstone, Mont.
 Cossairt, H. Vaughn, Petroleum, R. 1, Ind. 1932
 Cosseboom, Raymond J., South Brewer, Me.
 Cossum, Clarence M., Lanesboro, Mass.
 Cotten, Edward T., 3744 Glenway Ave., Cincinnati, O.
 Cottle, Gardner D., Wayland, Mass.
 Cotton, Harry A., Warrensburg, R. D., Ill.
 Cottrill, George, R. D. 7, Chillicothe, O. 1914
 Couch, Charles H., 119 S. Center St., Newton Falls, O.
 Coulter, Charles W., *Pf.*, Durham, N. H. 1909
 Coulter, Roy D., New Market, Va. 1919
 Coulthard, Arthur, Paxton, Mass.
 Covell, Arthur J., *sec. em.*, 159 Park Ave., Arlington Heights, Mass. 31, 1890
 Covell, Clarence L., Columbus, Mont.
 Cowles, Edward U., 1 Lathrop St., Westfield, Mass.
 Cowling, Donald J., *Pr.*, 205 College Ave., Northfield, Minn. 41
 Cowman, Joseph, Van Tassel, Wyo.
 Cox, Bessie Anderson, Northfield, Me. 1935
 Cox, Chauncey M., Lees Creek, O.
 Cox, Guy A., Lee Center, Ill.
 Cox, H. Vance, Ramseur, N. C.
 Cox, Homer W., Wisner, Neb.
 [Coy, David Oscar, deceased. 50
 Cozad, Simeon E., 136 Chestnut St., Lowell, Mass.
 Crabtree, Allan, 403 S. East Ave., Oak Park, Ill. 1903
 Craig, Andrew K., Groveland, Mass.
 Craig, Eber E., 172 Commonwealth Ave., Attleboro Falls, Mass.
 Craig, John E., Long Pine, Neb.
 Craig, Timothy Currier, 374 Hartford Ave., Wethersfield, Conn. 1893
 Cram, Harold F., Condon, Ore.
 Crance, Thomas V., R. 2, Flemington, Mo.
 Crane, Benson B., Lawrenceville, Ga. 1907
 Crane, Berten E., Thedford, Neb.
 Crane, Charles D., Attleboro Springs, Attleboro, Mass. 1874
 Crane, William M., Richmond, Mass. 1907
 Crater, George W., 2136 Mead Ave., San Diego, Cal. 1889
 Craven, Gus J., Forth Worth, Tex. 75, 1926
 Craw, Harold E., 67 Columbia Blvd., Waterbury, Conn.
 Crawford, C. E., 810 S. White Ave., Pomona, Cal.
 Crawford, Herman A., R. D. 2, Gilman, Ia.
 Crawford, John F., *Pf.*, 726 Milwaukee Rd., Beloit, Wis. 1900
 [Crawford, Oliver Clark, deceased. 50
 Credeford, George H., *p. em.*, 286 So. Main St., Bradford, Mass. 1891
 Creggan, Charles C., 702½ Fourth St., Marietta, O. 1879
 Creelman, Harlan, *Pf.*, 118 North St., Auburn, N. Y. 1889
 *Crenshaw, T. C., Raleigh, N. C.
 Cressman, Abraham A., Grand Hotel, Lincoln, Neb. 1875
 Criger, Earl M., *Ch.*, U. S. N., U. S. S. Mississippi, c/o Postmaster, San Pedro, Cal. 1924
 Crocker, Herbert G., R. D. 1, Newberg, Ore. 1902
 Crockett, Barnie C., 977 14th Ave., S. E., Minneapolis, Minn.
 Crockett, David, 1332 No. Elm St., R. D. 7, Ottumwa, Ia.
 Cromer, Jeremiah C., 2218 N. Anthony Blvd., Ft. Wayne, Ind. 1885
 Cronmiller, Bruce W., 39 Lamb St., So. Hadley Falls, Mass. 1894
 Crook Frank, 227 Newnan Ave., East Providence, R. I.
 Crook, Walter E., Jamesport, N. Y.
 Crooks, Charles M., Barre, Mass.
 Crosby, George W., Traer, Ia.
 Crosby, John F., Arcade, N. Y. 1892
 Crosland, Stanley B., Jr., 6925 N. Ashland Ave., Chicago, Ill.
 Cross, Allen E., 944 Chestnut St., Manchester, N. H. 1892
 Cross, Clifford V., Dixfield, Me.
 Cross, Edward W., 8417 117th St., Richmond Hill, N. Y. 5, 9, 12, 14, 20, 22
 Cross, Judson L., *Pr.*, Tougaloo College, Tougaloo, Miss. 1904
 Cross, L. C., Durham, N. C.
 Cross, Ola L., Blountsville, Ind.
 Cross, Raymond W., *bus.*, Castle Hill, Waterloo, Ia. 1912
 Cross, Rowland M., *A.B.C.F.M.* 1918
 Crossley, Ellis, *Knowles Green, Longridge, Lancashire, England.* 1908
 Crowe, J. Osborne, Tilton, N. H.
 Crowell, Bessie F., *Ch.*, Skowhegan, Me. 1920
 Crowell, Preston R., 722 Commonwealth Ave., Boston, Mass. 1890
 [Crowson, John R., deceased.
 Crusius, Carl F., 1225 Montana St., Chicago, Ill.
 Crutchfield, Gaither C., Burlington, R. F. D. 2, N. C.
 Crutchfield, Henry E., Windsor, Va.
 Cuddy, Royston, 407 McKinley Ave., Endicott, N. Y.
 Cull, John A., 814 Stannage Ave., Albany, Cal. 1892
 Cullen, James R., Laingsburg, Mich.
 Cullens, Archibald, Oxford, Mass.
 Cullens, Paul A., Box 422, Newtown, Conn.
 Cumming, Charles G., *Pf.*, 353 Hammond St., Bangor, Me. 35, 1915
 Cummings, Arthur G., Middleboro, Mass.
 Cummings, George H., Bacon St., Warren, Mass. 1888
 Cummings, John, 36 Bolton St., Marlboro, Mass.
 Cummings, Stanley, 109 School St., Bennington, Vt. 11
 Cummins, Alvin P., *My.*, Yenongyoung, Burma. 1921
 Cunningham, William, Alexandria, R. 2, Ind.
 Curl, Otto L., Keokuk, Ia.
 Currie, Robert J., Palo Alto, Cal. 1906
 Curry, Emerson Ladd, 136 Elizabeth St., Derby, Conn.
 Curtis, Allen L., 18 9th Ave., S. W., Aberdeen, S. D.
 Curtis, Charles B., *Pr.*, I.M.A., 1827 E. Mallory St., Pensacola, Fla. 1873
 Curtis, Charles N., *bus.*, 522 Provident Bldg., Tacoma, Wash. 1916
 Curtis, Edwin, 245 Lawton Ave., Grantwood, N. J. 1912
 Curtis, John S., *p. em.*, 12 Brooks Ave., Holyoke, Mass. 1893
 Curtis, Willard H., R. D., Farmington, Me. 1914
 Curtiss, Payson L., Spencerville, O.
 Cushing, Edwin B., 130 Park Ave., E., Princeton, Ill. 1896
 Cushman, Charles E., Iowa Falls, Ia.
 Cutbill, Harold C., *Pf.*, 30 Franklin St., Boston, Mass. 1924
 Cutler, Alexander E., Stuart, Ia. 1901
 Cutler, Charles H., *p. em.*, 659 Chestnut St., Waban, Mass. 1886
 Cutler, Elisha Pomeroy, Richmond, Mass.
 Cutler, Frederick M., *Pf.*, 103 Butterheld Ter., Amherst, Mass. 1898
 Czatt, Milton S., 19 Putney Rd., Brattleboro, Vt. 32
 Dabney, Vaughan, *Dean.*, 128 Institution Ave., Newton Center, Mass. 11, 21, 34, 1909
 Dahl, George, *Pf.*, 409 Prospect St., New Haven, Conn. 39, 1914
 Dahlberg, Fred, Radisson, Wis. 1910

Dahlin, Edwin G., *p.o.d.*, 3704 17th Ave., S., Minneapolis, Minn. 1914
 Dale, George W., 24 Barry St., Brockton, Mass.
 Dale, John Harold, Billerica, Mass.
 Dale, William Wilbur, Robbinsdale, Minn.
 Daley, Charles M., 332 Custer Ave., Billings, Mont. 1890
 Dalrymple, Homer E., 1902 Seventh Ave., Scottsbluff, Neb.
 Dalrymple, M. J. A., 618 Park St., Crystal Lake, Ill.
 Dalzell, George, 1110 K St., Bakersfield, Cal. 1893
 Damron, Roy B., 465 So. 7th East St., Salt Lake City, Utah.
 Dana, Malcolm, *Sec.*, 287 4th Ave., New York, N. Y. 26, 35, 37, 39, 1901
 Danforth, J. Romeyn, 95 Federal St., New London, Conn. 32
 Danforth, Ralph E., West Boylston, Mass.
 Daniel, John I., 427 Hillside Ave., Orange, N. J.
 Daniels, Gibson I., *Asso.St.*, Prospect St., Bloomfield, Conn. 70
 Daniels, Israel, 206 W. 10th St., Yankton, S. D.
 Daniels, Vincent H., 57 Lenox Ave., Bridgeport, Conn.
 Darley, Edward L., Mitchellville, Ia. 1900
 Darr, John W., *Pf.*, Scripps College, Claremont, Cal. 1915
 Daskam, Max F., *Tr.*, *Internat'l College*, *Smyrna, Turkey*, 1926
 Dausuel, S. Lawrence, 36 Cunard St., Roxbury, Mass. 1921
 Davenport, James W., Daisy, Tenn. 74
 David, Evan, Judith Gap, Mont.
 Davids, David E., Sullivan, O. 271
 Davidson, Carter, *Pr.*, Knox College, Galesburg, Ill. 1935
 Davidson, Floyd Q., 710 Niles Ave., Kinsley, Kans.
 Davidson, Harold S., Cloverdale, Cal.
 Davidson, James A., 825 S. Johnson Ave., Lakeland, Fla. 1895
 Davidson, John N., 1413 Mound St., Madison, Wis. 1888
 Davidson, William E., Oriole & Pomeroy Sts., Crystal Lake, Ill. 1887
 Davie, Charles N., Sanbrnton, N. H.
 Davies, A. Powell, 105 Larned Rd., Summit, N. J.
 Davies, Arthur T., 2373 Church St., Oakland, Cal. 1912
 Davies, David G., 169 No. 2nd St., Canton, Ill.
 Davies, Howell D., *Sec.*, 19 S. La Salle St., Chicago, Ill. 14, 1909
 Davies, James W. F., 334 N. Utica St., Waukegan, Ill.
 Davies, John F., 2223 Jennings St., Sioux City, Ia. 1890
 Davies, John W., Deansboro, N. Y.
 Davies, Morgan W., *bus.*, Alexander, N. D. 1912
 Davies, Paul A., 2008 W. 70th St., Los Angeles, Cal.
 Davies, Mrs. T. Edward, Morningside, Randolph Center, Vt. 1923
 Davies, Thomas D., *bus.*, 37 Estey St., Brattleboro, Vt. 1892
 Davies, Thomas T., Sandy Creek, N. Y.
 Davies, William, 1946½ No. Spaulding Ave., Chicago, Ill.
 Davies, William C., *p.em.*, Church St., East Smithfield, Pa. 1893
 Davies, William J., Roberts, Wis.
 Davis, Albert P., 130 E. Foothill Blvd., Claremont, Cal. 1894
 Davis, Austin I., Wells, Me.
 Davis, Charles H., Wakefield, Mass. 1901
 Davis, Charles W., Box 82, Maugansville, Md. 1905

Davis, Felix Gingrich, 45 Washington St., Marblehead, Mass. 271
 Davis, Frank, *bus.*, Cassopolis, Mich. 1907
 Davis, Frederick Lincoln, *lib.*, Fern Ave., Nyack-on-Hudson, N. Y. 1893
 Davis, Harold Lyburn, 914 Dryden Dr., Toledo, O. 271
 Davis, Jerome, *Pf.*, 489 Ocean Ave., West Haven, Conn. 39, 1920
 Davis, Lloyd G., *My.*, Box 150, Honolulu, T. H.
 Davis, Mark C., *bus.*, Wolfcreek, Ore. 1905
 Davis, Norman S., *bus.*, Bangor, Me. 1929
 Davis, Robert H., Abington, Conn.
 Davis, Thomas D., 1227 No. Linden Ave., Wahoo, Neb. 1884
 *†Davis, Valentine T., Grand Saline, R. D. 6, Tex. 1894
 Davis, William M., 61 East 133d St., New York, N. Y.
 Davison, Thomas W., 27 Monument Sq., Charlestown, Mass.
 Dawe, Albert, Clare, Mich.
 Dawe, Percy V., *Sec.*, 401 American St., Sav. Bk. Bldg., Lansing, Mich. 12, 72, 1912
 *Dawson, Marshall, 2283 Cedar St., Berkeley, Cal. 1916
 Dawson, Richard A., 530 N. 25th St., Lincoln, Neb.
 Day, Edward W., Geneva, Neb.
 Day, Ernest Ellsworth, *Ch.*, 124 W. Orange Dr., Whittier, Cal. 1899
 Day, Frank J., 19 Edgar Ave., Toronto, Ontario, Canada. 1896
 Day, Fred Wilson, Randolph, Vt.
 Day, George L., Soddy, Tenn. 1917
 Day, Richard C., Niles, Cal.
 Day, Thomas C., Turner, Me.
 Day, William C., 1624-A Broadway, Alameda, Cal. 1875
 Day, William Horace, 877 Park Ave., Bridgeport, Conn.
 Deakin, George B., 614 7th Ave., Shenandoah, Ia. 1886
 Dean, Edwin B., *Pr.*, Crete, Neb. 12, 1893
 Dean, Mrs. Eloise P., 505 W. 8th St., Claremont, Cal. 1911
 Dean, Leon A., 51 Sparhawk St., Amesbury, Mass.
 Dean, Thomas J., 1000 32nd St., Columbus, Ga.
 Deane, John Pitt, *Pf.*, 823 Church St., Beloit, Wis. 1901
 De Berry, William N., *p.em.*, 643 Union St., Springfield, Mass. 1899
 De Boer, Dowie G., Norwich, N. Y.
 Deck, Herbert A., *bus.*, 1135 First St., Hillsboro, Ore. 1899
 Deck, Herbert H., 114 Harvard St., Springfield, Mass.
 Decker, Arthur C., Olmsted Falls, O.
 Deems, Mervin M., *Pf.*, 331 Hammond St., Bangor, Me. 35, 1923
 Deen, Thomas J., 3318 River Road, Columbus, Ga.
 Deeter, John W., *asst.p.*, Manhattan Beach, Cal.
 Deur, Clarence, Mountain Home, Ida. 71
 De Groff, Charles F., *bus.*, Letcher, S. D. 1897
 Deiss, Harry J., Milroy, Pa.
 De Jarnette, Alva L., Soddy, Tenn.
 De Kraker, Cecil, Athens, Mich.
 Delabarre, Arthur C., Crook, Colo.
 Delattre, Paul S., *p.o.d.*, 329 W. 23d St., New York, N. Y. 1907
 Dell, Frank E., Bloomington, Cal.
 Deller, Howard F., Oxford, N. Y.
 Delzell, Finis E., Exeter, R. D. I, N. H. 1887
 DeMars, Thomas, Sta. 1, Marion, Ind. (—)
 Deming, Vernon H., 32 Old Post Rd., No. Attleboro, Mass.
 Deming, Wilbur S., Washington, Conn.
 [DeMond, Abraham Lincoln, deceased. 50
 [Denio, Francis Brigham, deceased. 50

- Denison, Clark A., Fort Recovery, O.
 Denison, George B., Cando, N. D.
 Denison, R. Russell, Milford, N. H.
 Denison, Robert Charles, deceased, 51
 Denison, Warren H., *Sec.*, 760 Ferguson
 Ave., Dayton, O., 9, 12, 13, 1896
 Denney, Oscar H., Granger Homestead,
 Canandaigua, N. Y., 1882
 Denney, Wilson, deceased.
 Dennis, Orville, Cheney, Wash.
 Dennison, Henry H., *bus.*, 136 So. Clark
 Ave., Ferguson, Mo., 1927
 Denny, Walter B., Russell Sage College,
 Troy, N. Y., 1910
 Denton, James A., R. D. 1, Apex, N. C.
 Depoyan, Jacob M., 68 Egerton Rd., Arling-
 ton, Mass.
 Derby, Alfred E., Lewiston Orchards,
 R. D. 2, Ida.
 DeRemer, J. C., Rosewood, O., 1908
 Derome, Jules A., *bus.*, 516 W. 10th St.,
 Sioux Falls, S. D., 1888
 Derrick, Thomas H., R. D. 2, Deland, Fla., 1905
 Desha, S. L., Jr., *My.*, Honolulu, T. H., 271, 1936
 Desmond, Oviatt E., 26 School St., Rock-
 port, Mass.
 [Detling, William Colbert, deceased, 51
 Dettmers, Howard A., Marmarth, N. D.
 De Villiers, Francois J., *My.*, Africa, 1925
 DeVore, E. A., 1318 Oliver Ave., Indianap-
 olis, Ind., 1879
 De Weese, Charles M., Brunswick, Mo., 1925
 DeWeese, Francis M., 4071 Adams Ave.,
 San Diego, Cal., 1904
 [Dewey, Harry P., deceased.
 Dewey, Kirk M., 6801 Maplewood Ave.,
 Sylvania, O.
 De Witt, Dale, 8925 190th St., Hollis, N. Y., 1927
 Dexter, Frank N., Union Grove, Wis.
 Dexter, Mrs. Frank N., Union Grove, Wis., 1919
 Deyo, John Maurice, Brookfield Center,
 Conn., 32, 1910
 Dibble, Miss Laurretta, A. B. C. F. M., 1927
 Dibble, William L., *bus.*, Box 60, Mason
 City, Ia., 1894
 Dick, James S., 921 Leighton Ave., Los
 Angeles, Cal., 1916
 Dickerman, George S., 469 Edgewood Ave.,
 New Haven, Conn., 1868
 Dickerman, Josiah P., 12 Baker St., Fox-
 boro, Mass., 1891
 Dickey, Mrs. Christine R., Ashland, Neb., 1925
 Dickey, James M., Ashland, Neb.
 Dickey, John G., 2160 Garden Ave., Klamath
 Falls, Ore.
 Dickinson, Charles Henry, Calhoun, Lowndes
 County, Ala., 1885
 Dickinson, Miss Rhoda Jane, Dodge Center,
 Minn.
 Dickinson, Selden C., Castalia, O.
 Dickson, James H., A. B. C. F. M., 1899
 Diehl, Grover L., 65 Riverside St., Mad-
 ison, O.
 Dieberger, Paul W., 1319 4th Ave. N.,
 Great Falls, Mont., 18
 Dierlamm, Cleveland R., Feeding Hills,
 Mass.
 Dierlamm, George H., 504 N. 6th St., West
 Monroe, La.
 Dietrich, Emil, *bus.*, Bowman, N. D., 1905
 Dietrich, Henry J., Hardin, Mont.
 Dietz, Henry G., 2605 N. E. 9th St., Port-
 land, Ore.
 Dille, Carl R., Le Raysville, Pa.
 Dillon, Mrs. J. Alice, Masonic Home,
 Charlton, Mass., 1888
 Dillon, John A., Masonic Home, Charlton,
 Mass., 1887
 Dimond, Roger E., 450 Hillside Ave.,
 Wichita, Kans., 1908
 Dingwell, James D., 340 Broadway, Paw-
 tucket, R. I.
 Dinsmore, Charles A., *Pf.*, 10 Old Hart-
 ford Turnpike, New Haven, Conn., 39, 1888
- Disbrow, Edward D., Porter Rd., Andover,
 Mass., 1892
 Distant, Lewis E., Princeton, Me.
 Dixon, Dalco E., 126 E. Elm St., E. Roches-
 ter, N. Y., 1908
 Dixon, Frederick R., Heath, Mass.
 Dixon, Herbert, Leverett, Mass.
 Dixon, Miss Sarah A., Tiverton, R. I.
 Dixon, Theodore T., North Amherst, Mass.
 Dixon, William Reese, 819 5th St., Menom-
 onie, Wis.
 Doane, Clarence E., Wading River, N. Y.
 Dobbs, John F., *Pr.*, Pacific Univ., Forest
 Grove, Ore., 1900
 Dobeck, Robert, 501 S. 4th St., Rocky
 Ford, Colo.
 Dodge, Rowland B., *bus.*, 1527 Waverley
 St., Palo Alto, Cal., 1905
 Dollar, C. Carl, Robbins, Tenn., 1908
 Dollar, Jesse H., 2308 Roanoke Ave., New-
 port News, Va., 12
 Dollar, John D., R. D. 2, Roanoke, Ala.
 Dolliff, Frank S., Perry Park, Groveland,
 Mass., 1893
 Dollison, A. J., 228 E. Town St., Circle-
 ville, O., 1921
 Donaldson, Frederic F. G., Princeton,
 Mass.
 Donaldson, John Isaiah, 1411 Dunlavy St.,
 Houston, Tex., 75, 1896
 Donat, Anthony S., 1719 17th St., Bakers-
 field, Cal.
 Dopson, J. Marion, R. D. 2, Clanton, Ala.
 Dorn, William H., *bus.*, 4937 McPherson
 Ave., St. Louis, Mo., 1893
 Dornhoefer, John, *p.o.d.*, Springboro, Pa., 1911
 Dorsett, Melvin C., 1459 Woodland St.,
 Wichita, Kans., (—)
 Doughty, Gladys E., R. D., Cumberland
 Center, Me.
 Douglas, Fred R., Frankfort, R. D. 14, Ind.
 Douglas, George H., Northboro, Mass.
 Douglas, John A., Centerville, Mass.
 Douglas, Richard G., 34 Main St., Malden,
 Mass.
 Douglass, Glenn W., Acton, Mass.
 Douglass, H. Paul, 129 Cooper Ave., Upper
 Montclair, N. J., 1894
 Douglass, John J., 1008 Lincoln Ave.,
 Urbana, Ill.
 Douglass, Roscoe D., Ferndale, Cal.
 Douglass, Truman B., Union Blvd. & Ken-
 sington Ave., St. Louis, Mo., 10, 29
 Douglass, Truman O., Claremont, Cal., 1897
 [Dowd, Quincy Lamartine, deceased, 51
 *†Dowd, Squire, 309 Cameron St., Raleigh,
 N. C.
 Downey, George A., *p.em.*, Collinsville,
 Conn., 1891
 Downing, David, Bryant, R. D. 3, Ind., 1918
 Downs, Aaron W., Jefferson, O.
 Downs, Charles A., Windham, Conn.
 Downs, Darley, A. B. C. F. M., 1916
 Dowty, Paul W., West Milton, O.
 Drake, Charles W., New Haven, Conn., 1871
 *†Drake, David R., Box 55, Beaumont,
 Kans., 1895
 Drake, Edward A., Sherburn, Minn.
 Drake, Francis A., North Hadley, Mass.
 Drake, George B., 338 Fairlawn Ave.,
 Webster Groves, Mo., 73
 Drake, G. Bryant, Rapid City, S. D.
 Drake, G. W., Manson, N. C.
 Dreier, Nelson C., 17th St. & Washington
 Ave., Cedar Rapids, Ia.
 Drew, George E., *asso.p.*, 916 Oak St.,
 Winnetka, Ill.
 Drew, William J., Pomona, Fla.
 Driesbach, Charles H., 515 Walnut St.,
 Atlantic, Ia., 1891
 Driscoll, Edward A., Lenox, Mass.
 Drisko, Raymond C., Margaret Pl., Po-
 mona, Fla., 1885

- Driver, Mrs. Bertha M., 223 W. Will St., Winchester, Ind.
- Driver, George Hibbert, 27 Eaton St., Winchester, Mass. 1907
- Drumm, John, 1517 16th St., Oregon City, Ore. 1897
- Drysdale, Miss Euphemia, Windsor, Mass.
- Dubbs, Harrison W., Gorham, Me.
- Duddy, Frank E., 112 Upland Rd., Cambridge, Mass.
- Dudley, John H. M., 213 Edgar Pl., Elizabeth, N. J. 1913
- Dudley, Joseph H., Berlin Heights, O.
- Dudley, W. Ewart, Britt, Ia.
- Dudley, William E., 451 E. 18th St., Brooklyn, N. Y.
- Duerson, Leo L., 436 W. Eldorado St., Decatur, Ill.
- Dugger, W. H., *p.em.*, 1104 Mason St., Durham, N. C. 1890
- Duglay, Hugh S., Box 505, Waquoit, Mass.
- Dukes, Hubert N., Jackson, Mich.
- Duling, John G., White Cloud, Kans.
- Dull, L. Edward, Maple Rapids, Mich.
- Dull, Wilbert E., 2032 N. Taylor St., Topeka, Kans.
- Dunn, B. Alfred, North Weare, N. H. 1891
- Dunn, George E., 537 S. Pierce St., Lima, O. 1928
- Duncan, Calvin W., 1916 E. 70th St., Los Angeles, Cal. 1894
- Duncan, Charles A., Warren, Ind.
- Duncan, John, Coalwood, Mont.
- Dungan, Thomas Arthur, 4356 N. E. 33d St., Portland, Ore.
- Dunham, Chester F., 1112 Radcliffe Dr., Toledo, O. 1916
- Dunham, Clarence S., 162 Deer Hill Ave., Danbury, Conn.
- Dunham, Clarence W., 46 Bellevue St., Upham's Corner Sta., Dorchester, Mass. 31
- Dunham, Melvin F., 2055 Eastern Ave., Cincinnati, O. 1911
- [Dunlap, George Harlan, deceased. 51
- Dunlap, Raymond B., 1530 N. Alexandria Ave., Los Angeles, Cal. 1907
- Dunlap, Roger A., 329 East Penacook St., Concord, N. H. 1903
- Dunlavy, John M., 1405 Farrar St., St. Louis, Mo.
- [Dunlop, James J., deceased.
- Dunn, Charles E., Claremont, N. H.
- Dunn, Frank E., 7 Columbia Blvd., Beverly, Mass.
- Dunn, Henderson H., 2924 Louisiana Ave., New Orleans, La.
- Dunn, Theodore S., West Main St., New Britain, Conn.
- †Dunn, Wallace B. 1896
- Dunning, Morton D., 31 Glenn Rd., Wellesley Hills, Mass. 31, 1899
- Dunstan, John F., 1214 18th St., N., Seattle, Wash.
- Dunstan, William T., Little Valley, N. Y.
- Durkee, J. Stanley, Plymouth Ch., 57 Orange St., Brooklyn, N. Y.
- †Durstan, Alfred S. 1883
- Dutcher, A. Ernest, Gasport, N. Y.
- Dutton, John G., 45 Monroe St., Agawam, Mass. 1890
- Dutton, Philip Drew, A. B. C. F. M. 1916
- Dutton, Robert Lee, Holden, Mass. 271
- Duvall, Lewis A., Crystal Springs, Pa.
- Duvall, Sylvanus M., *Pf.*, 5315 Drexel Ave., Chicago, Ill. 1924
- Dwight, Charles A. S., *Pf.em.*, Box 216, Oak Bluffs, Mass. 1884
- *Dycer, Arthur W., 1819 No. 8th Ave., Birmingham, Ala.
- Dyer, Frank, 460 Sycamore Rd., Santa Monica, Cal. 1897
- Dyer, Thomas L., Box 22, Barstow, Cal.
- Dysart, John P., A. B. C. F. M. 1910
- Eames, Charles O., Ashburnham, Mass. 1897
- Early, Robert E., *dir. R.E.*, 86 Vine St., New Britain, Conn. 1932
- [Earnshaw, Albert Frost, deceased 51
- Earp, Ben Joe, Paces, Va.
- Eastman, Finley E., Wakeman, O.
- Eastman, Fred, *Pf.*, 5757 University Ave., Chicago, Ill. 35, 36, 1911
- Eastman, George P., 42 Colt Rd., Summit, N. J. 1891
- Eastman, Harvey M., Slatersville, R. I. 74
- Eastman, Vinton P., *bus.*, 1637 S. Higgins Ave., Missoula, Mont. 1907
- Easton, Carlton, 81 Edison Pk., Quincy, Mass.
- Easton, William B., Los Angeles, Cal. 1933
- Eaton, Edward Dwight, *Pr.em.*, 159 Algonquin Rd., Bridgeport, Conn. 1876
- Eaton, E. Earle, Philadelphia, N. Y.
- *†Eaton, J. R., Louisburg, N. C. (—)
- Eaton, Mrs. Olive Myrtle, Lysander, N. Y.
- Eaton, Walter S., 277 State St., Augusta, Me. 1891
- Ebertz, William A., Forman, N. D.
- Eby, Albert B., Benzonia, Mich. 1901
- Eby, Miss Louise S., T., Milwaukee Downer College, Milwaukee, Wis. 1928
- Echterbecker, Charles F., *Pf.*, 7 Crown St., Worcester, Mass. 1907
- Eckerson, Ray, 514 N. Commonwealth Ave., Los Angeles, Cal. 1899
- Eckhardt, John G., Box 802, Torrington, Wyo.
- Eckhardt, John H., Berthoud, Colo.
- Eckhoff, Philip J., Iberia, Mo.
- Eddleman, Henry C., Dewey Rose, R. D. 1, Ga. 1914
- [Edds, William Thomas, deceased. 51
- Eddy, Allen L., 2330 Sommers Ave., Madison, Wis.
- Eddy, David Brewer, *Sec.*, 14 Beacon St., Boston, Mass. 14, 18, 1904
- Eddy, Elmer Newton, Hamilton, Mass.
- Edmunds, Ernest F., Dorset, Vt.
- Edmunds, John S., 1604 S. E. Linn St., Portland, Ore. 1884
- Edwards, Frank L., Sherburne, N. Y.
- Edwards, George N. A., 9 King St., Charleston, S. C.
- Edwards, M. Butner, 1 W. 133rd St., New York, N. Y.
- Edwards, Nicholas T., Whittier, Cal. 1883
- Edwards, Otto E., 15 Rosemont Rd., Worcester, Mass. 1911
- Edwards, Ralph Burris, 65 Newbury Ave., Atlantic, Mass.
- Edwards, Richard H., *Dir.*, Barnes Hall, Ithaca, N. Y. 1906
- Edwards, W. J., 503 Springfield Ave., High Point, N. C.
- Edworthy, B. V., *Sec.*, Y. M. C. A., Helena, Mont. 1916
- Eells, Edward, Vernon, Conn. 1885
- Egbert, George D., 77 Bowne Ave., Flushing, N. Y.
- Egerton, Thomas B., Des Plaines, Ill. 1889
- Eggleston, De Witt C., 245 Langdon Ave., Mount Vernon, N. Y. 1893
- Eggleston, Frank O., Park Ridge, N. J. 1896
- Ehlers, Jacob H., *Sec.*, Sunbury, Pa. 1913
- Ehrheart, Joseph S., R. D. 2, Beloit, O.
- Eichler, George, Yoder, Wyo.
- Eighmey, Lawrence J., T., 205 Davis St., Youngsville, Pa. 1923
- Eisele, Richard O., 128 Madeline St., Pittsburgh, Pa.
- Eisenach, George, 1710 No. 17th St., Sheboygan, Wis.
- Ekins, Grove F., *bus.*, Saybrook, Conn. 1904
- Elder, J. Edwin, Eaton, Colo.
- *Elder, William W., *Ch.*, U. S. N., Norfolk Navy Yard, Portsmouth, Va. 1915

Elderkin, Noble Strong, 187 Dorchester Rd., Akron, O.
 Eldred, John W., *bus.*, 317 E. Cecil St., Waynoka, Okla. 1894
 Eldridge, Ernest W., Ashby, Mass.
 Eliopoulos, Constantine N., Brownfield, Me. 1914
 Elledge, William M., Yakima, R. D. 8, Wash.
 Ellinger, Clarence G., Manson, Ia.
 Elliott, Alfred C., Avon Park, Fla.
 Elliott, C. C., 509 E. Grove St., Ontario, Cal.
 Elliott, Clarence M., Elburn, Ill.
 Elliott, Homer H., Fort Lewis, Wash. 1932
 Elliot, Jack Edward, 444 East Broad St., Columbus, O.
 Elliott, Richard T., Westport, Conn.
 Elliott, William A., 628 Lawson Ave., Painesville, O. 1890
 Ellis, Arthur M., *bus.*, 1945 Commonwealth Ave., Brighton, Mass. 1908
 Ellis, Aylett B., 1211 29th St., Newport News, Va.
 Ellis, Emery W., R. D., Farmdale, O.
 Ellis, Francis C., 3755 Lemon St., Riverside, Cal.
 †Ellis, Fred W., *Pf.* 1898
 Ellis, Hubert S., *bus.*, Alma, Mich. 1912
 Ellis, John Samuel, 61 Fourth St., Bangor, Pa.
 Ellis, Robert J., Fairfield, Ill. 1896
 Ellis, Samuel R., *Pf.*, 405 Howard St., Ripon, Wis.
 Ellis, Walter M., 729 G Ave., National City, Cal. 1884
 Ellis, Willis A., *bus.*, Lombard, Ill. 1903
 Ellison, James Bonnar, Honor, R. D., Mich. 271
 Ellms, Louis, Portsmouth, R. D. 1, N. H.
 Ellsworth, Frederick K., P. O. Box 39, Dayville, Conn.
 Ellwood, William, Minden, Neb. 1894
 Elmen, John, *p.o.d.*, Buffalo, Minn. 1909
 Elmes, Arthur F., 116 Seaton Pl., N. W., Washington, D. C.
 Elwell, T. Robert, *bus.*, 5758 31st Ave., N. E., Seattle, Wash. 1898
 Elwick, Frederick G., 108 So. Cleveland St., St. Paul, Minn. 72
 Elwood, Willis P., 220 Montgomery St., Bloomfield, N. J. 1891
 Emerich, George A., *bus.*, 10 North St., Hillsdale, Mich. 1907
 Emerson, Fred C., Cheshire, Conn. 1885
 Emerson, John C., West Newbury, Vt.
 Emerson, Oliver P., 20 Hawthorne Rd., Brookline, Mass. 1871
 Emery, Clarence P., *bus.*, 1207 Longwood Ave., Pueblo, Colo. 1899
 Emery, Elbert S., Third St., Minersville, Pa.
 Emett, Edward H., 2166 Broadway, New York, N. Y. 1892
 Emigholz, Ludwig C., 215 So. Chestnut St., Kewanee, Ill.
 Emmert, Rufus E., Cynthiana, Ind.
 Enders, George C., *Pf.*, 34 College Place, Defiance, O. 1894
 Endo, Francis K., Wailuku, T. H.
 England, Richard N., Broadus, Mont.
 English, Earl T., 304 W. Ohio St., Vermillion, O.
 English, James F., *St.*, 37 Garden St., Hartford, Conn. 11, 24, 27, 70, 1921
 English, Ralph G., Wilmington, Vt.
 English, William F., 49 Walpole St., Norwood, Mass.
 Englund, Theodore, 63 Lawrence St., Waltham, Mass. 1902
 Engstrom, Alfred P., Granby, Conn.
 Enman, James E., 2233 Channing Way, Berkeley, Cal. 1896

Enright, John T., Dorchester Academy, McIntosh, Ga. 71
 Enslinger, Fred P., *St.*, 1416 N. 23d St., Birmingham, Ala. 26, 70, 72, 74, 1905
 Enslinger, Ross E., Southern Union College, Wadley, Ala. 13, 70
 Eppens, Edward H., *lib.*, 102 Glen Ave., Ann Arbor, Mich. 1898
 Erdman, John P., *Sec.*, Box 150, Honolulu, T. H. 27, 71, 1899
 Erickson, Charles Telford, *My.*, Boston, Mass. 1896
 Erickson, Elmer E., Santee, Neb.
 Ericson, Rudolph, *bus.*, 2514-B, Octavia St., San Francisco, Cal. 1910
 Ernst, Edward G., 411A Main St., Medford, Mass.
 Errington, Frederick, Carrington, N. D.
 Erskine, John W., *Ep.*, Evart, Mich. 1900
 Escott, N. Ellsworth, 628 Lawson St., Steubenville, O.
 Eshelman, C. A., *bus.*, Red Cloud, Neb. 1913
 Essig, William F., R. D. I, Beavercreek, Ore.
 Esslinger, Edward J., Burt, N. D.
 [Eastbrook, Franklin J., deceased.
 Estabrook, William A., Thetford, Vt.
 Estes, Robert F., *bus.*, R. D. 4, Jasper, Ala. 1902
 Etter, Julius E., 234 E. Main St., Greenville, O. 1897
 Eusden, Ray A., 666 Center St., Newton, Mass. 11
 Evans, Arthur T., Verdon, Neb.
 Evans, Benjamin D., 14 Hazelwood Row, Curranan, South Wales. 1912
 Evans, Chester H., 31 W. Linwood Ave., Maple Shade, N. J.
 Evans, D. Ellis, 3439 Superior Park Drive, Cleveland Heights, O. 1884
 Evans, Daniel, *Pf.*, 42 Hillside Ter., Belmont, Mass. 34, 1891
 Evans, David H., 993 Memorial Dr., Cambridge, Mass. 1897
 Evans, Edwin Richard, Burlingame Cong'l Ch., Grand Rapids, Mich.
 Evans, Edwys N., Reed City, Mich.
 Evans, Mrs. Ella A., W. 3104 So. Division St., Spokane, Wash. 1884
 Evans, Ernest, *Ed.*, Brighton, Mich. 1895
 Evans, Ernest C., Madison, Me.
 [Evans, Evan, deceased. 52
 Evans, Griffith, 282 E. Union St., Nanticoke, Pa.
 Evans, J. Merle, 205 No. Kansas Ave., Anthony, Kans.
 Evans, James G., 163 Center Ave., Plymouth, Pa.
 Evans, John Charles, Newport, Wash.
 Evans, Joseph, 701 E. 166th St., New York, N. Y. 1906
 Evans, Joseph, 1853 So. Loomis St., Chicago, Ill.
 Evans, Lester E., 14 Columbus Ave., Haverhill, Mass.
 Evans, Rowland H., Winfred, S. D.
 †Evans, Selwyn J. 1894
 Evans, Silas, *Pr.*, Ripon College, Ripon, Wis. 42, 1901
 Evans, Spencer E., Terryville, Conn.
 Evans, Thomas, 2505 N. 64th St., Omaha, Neb. 1900
 [Evans, Thomas Albert, deceased. 52
 Evans, Wilford H., 1932 N. 6th St., Sheboygan, Wis.
 Evanson, L. Gordon, *bus.*, McIntosh, S. D. 1922
 Evelett, Harry L., 381 Bergen Ave., Jersey City, N. J.
 Everett, John E., Brewster, N. Y. 1894
 Everhart, Rollin O., Lisbon, N. H.
 Everingham, John E., Portsmouth, N. H. 1885
 Everroad, Ralph W., La Harpe, Ill.
 Evers, Charles H., *field rep.*, Lebanon, Mo. 73, 1922

- Evers, John Upton, 129 W. King St., Martinsburg, W. Va. 1902
 Evers, Samuel J., Glenbrook, Conn.
 Eversull, Harry K., 3442 Zumstein Ave., Cincinnati, O.
 Ewing, Rolland G., Woodbury, Conn.
 Ewing, W. E., 28 Columbus St., Mt. Sterling, O.
 Eymann, Harold H., Saticoy, Cal.
- Faduma, Orishatukeh T., 630 E. High St., High Point, N. C. 1895
 Fagan, William G., 528 Smithfield Ave., Pawtucket, R. I.
 Fagley, Frederick Louis, *Sec.*, 287 4th Ave., New York, N. Y. 5, 9, 12, 14, 1912
 Fairbank, Alan M., 22 Marion Ave., Waterbury, Conn.
 Fairbanks, Arthur, Hanover, N. H. 1892
 Fairbanks, George W., Hudson, S. D.
 Fairchild, Ernest E., 227 N. Rosemont Ave., Los Angeles, Cal.
 Fairfield, Wynn C., *Sec.*, 14 Beacon St., Boston, Mass. 18, 1910
 Fairlie, J. Harold, Nashua, Ia.
 Falconer, Robert C., 20 St. Paul Pl., Nutley, N. J.
 Fales, Ira D., 3456 Jamieson Ave., St. Louis, Mo.
 Falk, Robert B., Sayre Ave., Tinley Park, Ill. 1917
 Fancher, Edward F., 5 W. Park St., Albion, N. Y. 1912
 Farmer, James, Box 21, Yorktown, Va.
 Farnham, George L., *Tr.*, Mystic, Conn. 1924
 Farnsworth, Lynn V., Harwich Port, Mass.
 Farnum, Irving B., Mont Vernon, N. H.
 Farrar, Joseph D., 752 21st St., Newport News, Va.
 Farrar, Rufus H., Siler City, N. C. (—)
 Farren, Merritt A., *Sec.*, 14 Beacon St., Boston, Mass. 32, 1898
 Farrer, William D., Box 323, Pellston, Mich. 1904
 Farwell, E. Roy, Ralston, Okla.
 Fasnacht, Walter, Tuscola, Ill.
 Fath, Edward A., *Pr.*, 703 E. 4th St., Northfield, Minn. 1914
 Faulk, John J., 1118 Wilcox Ave., Portsmouth, Va.
 [Faulk, William T., deceased.
 Faulkner, William J., *college pastor*, Fisk Univ., Nashville, Tenn.
 Faust, Irving C., Fonda, Ia.
 Faville, Theodore R., *St.*, 615 Insurance Bldg., Madison, Wis. 9, 24, 27, 75, 1913
 Fay, Amasa C., Brookline, N. H. 1891
 Feaster, John Newcomer, Kennebunkport, Me.
 Fee, Harry O., 11825 Gilmore St., No. Hollywood, Cal. (—)
 Feener, Carlton L., Whitinsville, Mass.
 Fehlandt, August F., *Pf.*, 917 Watson Ave., Ripon, Wis.
 [Felt, Jesse Burdett, deceased. 52
 Felton, Calvin J., 249 Lincoln Place, Irvington, N. J.
 Fenwick, John B., *bus.*, Bellevue, Wash. 1894
 Ferch, Aaron I., 6855 17th Ave., N. E., Seattle, Wash. 1906
 Ferre, Nels F. S., 229 Eliot St., Milton, Mass. 34
 Ferrier, William W., 2716 Hillegass Ave., Berkeley, Cal. 1892
 Ferris, Chester, 1204 3rd St., Norwalk, Cal.
 Ferris, Harlo H., Hartford, Wis.
 Ferris, Mrs. Jeannette O., 214 Kentucky Ave., Danville, Ill.
 Ferris, Ralph Hall, *asst. p.*, 13256 Mettetal Ave., Detroit, Mich. 1906
 Fersch, Cornelius, 489 Lynn St., Oakwood Heights, S. I., N. Y.
 Ficken, Richard O., 31 Woodlawn Ave., Albany, N. Y.
- Fiebiger, Judson E., 67 Sycamore St., Albany, N. Y.
 Field, Edwin C., Kezar Falls, Me. 1926
 Field, George E., Ogema, Minn.
 Fielding, LeRoy N., 819 S. 14th St., St. Joseph, Mo.
 [Fields, William M., deceased. 52
 Fifer, Harry N., 9533 Birch St., Oakland, Cal. 1901
 Fifield, James W., *Sec.*, 1605 Admiral Blvd., Kansas City, Mo. 1894
 Fifield, James W., Jr., 535 Hoover St., Los Angeles, Cal.
 Fifield, L. Wendell, 1100 5th Ave., Seattle, Wash. 11
 Findlay, James F., *Dean*, Univ. of Oklahoma, Norman, Okla. 1923
 Findlay, John L., 125 Broadway, Taunton, Mass.
 Fish, Arthur E., Eldora, Ia.
 Fish, Fenton O., 754 Bedford Ave., Columbus, O.
 Fisher, Albert V., McIndoe Falls, Vt. 1906
 Fisher, C. W., 1119 River Blvd., Wichita, Kans. 1901
 Fisher, Charles F., 958 E. 147th St., Cleveland, O.
 Fisher, Charles H., 17 Jackson St., Cliftondale, Mass. 1909
 Fisher, Charles R., *bus.*, 2619 Regent St., Berkeley, Cal. 1902
 Fisher, Edward C., Geneva, R. D. 3, N. Y. 1904
 Fisher, Frederick Vining, 905 N. Charles St., Baltimore, Md.
 Fisher, Herman P., Westboro, Mass. 1885
 Fisher, James O., Mt. Sterling, Wis.
 Fisher, Joseph B., Nappanee, Ind.
 Fisher, Miles B., Box 112, La Canada, Cal.
 *†Fisher, Parker W., J. C. Campbell Folk School, Strasstown, N. C. 1910
 Fisher, Stanley Ross, *lec.*, Hanover, Mass. 1905
 Fisk, Chester B., 7407 Yates Ave., Chicago, Ill.
 Fisk, Miles B., 721 Poplar St., Coshocton, O. 1913
 Fisk, Pliny H., Granville, Ill. 1885
 Fiske, Arthur R., 1 No. Broad St., West Hazleton, Pa.
 Fiske, G. Walter, *Pf.*, 278 W. College Ave., Oberlin, O. 38, 1898
 Fitch, R. Hawley, *p.o.d.*, 72 High St., Proctor, Vt. 1927
 Fitch, Robert Elliot, Pacific Univ., Forest Grove, Ore. 271
 Fitch, Wells H., 116 Sound Ave., Riverhead, N. Y.
 Fithian, Henry G., Port Orange, Fla. 1886
 *†Fitzpatrick, William M., Hugheston, W. Va. (—)
 Fitzsimmons, John P., Easton, Mass.
 Fix, Joseph W., 404 W. Main St., Urbana, Ill.
 Flagg, James W., *p.em.*, 28 Willow Lane, Portsmouth, N. H. 1882
 Flammer, William, *bus.*, 429 E. Third St., Greenville, O.
 Flatl, D. Cecil, 3 Hubbard St., Cortland, N. Y.
 Fleckles, Elliott V., *Pf.*, Mount Hermon, Mass. 1931
 Fleming, Hamilton J., Greensboro, N. C. 1918
 Fleming, Isaac, Sheffield, Ill.
 Fleming, Patrick Henry, Burlington, N. C.
 Flemmer, John P., Longmont, Colo.
 Flenner, Lyman W., Wheatland, Wyo.
 Fletcher, Francis W., East Granby, Conn.
 Fletcher, J. Irving, 37 Port Norfolk St., Dorchester, Mass.
 Fletcher, Lee, Fairport, N. Y.
 Fletcher, Orville T., Charlemont, Mass.
 Fletcher, Robert H., Rindge, N. H.
 Flewelling, Lemuel E., Blaine, Me. (—)

- Flight, John W., T., 753 College Ave., Haverford, Pa. 1918
- Flint, Irving A., Meredith, N. H.
- Flint, James Clapp, 422 N. Murray St., Madison, Wis. 271
- Flint, John, *p.o.d.*, Underwood, Minn. 1911
- Flook, Jacob, Maine, N. Y.
- Flory, Edwin B., 19 Birchwood Ave., Dayton, O. 13
- Flowers, Albert R., *Sec.*, Sims, N. C. 1894
- Flugum, Omar J., 9142 Lincoln Ave., Brookfield, Ill.
- Flynn, Dallas J., 905 S. Caldwell St., Charlotte, N. C. 1901
- Fogg, Charles G., 21 Bray St., Gloucester, Mass. 1897
- Fogleman, James U., *bus.*, Snow Camp, N. C. 1927
- Foley, Roy William, *Pf.*, Hamilton, N. Y. 1906
- Folsom, Omar W., *p.em.*, 1198 Washington St., Bath, Me. 1872
- Fooks, Stephen C., 3455 Adams St., Denver, Colo.
- Foot, Harry W., 508 Main St., Dalton, Mass.
- Forbes, Washington H., Abbot Hill, Wilton, N. H. 1881
- Forbush, Dascomb E., 113 Woodland Ave., East Orange, N. J.
- †Ford, Albert H. 1912
- Ford, Arthur S., Forks, Wash.
- Ford, Eugene C., 611 N. Kimball Ave., Grand Island, Neb.
- Ford, Frederick P., *lib.*, 701 N. 3d St., Fairfield, Ia. 1920
- Ford, James B., Cranberry Isles, Me.
- Forkell, William, Hartland, Vt.
- Forrester, Franklin G., Ione, Wash.
- Forshaw, William, 6708 Tyrian Ave., La Jolla, Cal.
- Forster, Sydney, Aitkin, Minn. 1922
- [Forsythe, Elias J., deceased.
- Forsythe, John W., *Es.*, Raymond, O. 1913
- Foseman, E. B., *My.*, 293 Gray St., New Orleans, La. 1932
- Foss, I. Ora, 472 Gramatan Ave., Mount Vernon, N. Y. 1910
- Foss, James A., Rush, N. Y.
- Foster, Earl Ware, 1839 Wauwatosa Ave., Wauwatosa, Wis. 1912
- Foster, Edward P., Waverly, W. Va. 1877
- Foster, Elliott O., Box 451, Millbury, Mass.
- Foster, Jesse W., Wakefield, Kans.
- Foster, James L., Elon College, N. C. 1886
- Foster, O. Delmar, *Sec.*, University Club, Chicago, Ill. 1902
- Foster, Virg'l, *asst.p.*, Union Blvd. & Kensington Ave., St. Louis, Mo. 1926
- Fowell, Myron W., 2 Hackfield Rd., Worcester, Mass. 30
- Fowler, George, Clearwater, Fla. 1895
- Fowler, Leonard W., Greenville, Me. 271
- Fox, Daniel F., 99 So. Raymond Ave., Pasadena, Cal. 1887
- Fox, Frank H., Valparaiso, Fla. 1892
- Fox, Howard S., *bus.*, 5653 Stanton Ave., Detroit, Mich. 1914
- Foxall, Thomas, 3 Homestead Ave., Worcester, Mass.
- Francis, Joseph C., R. D. 1, Muncie, Ind. 1900
- Frank, Melvin L., *asso.p.*, Bryn Mawr Com. Ch., Chicago, Ill. 1934
- Frank, Theodore E., Palisade Ave., Windsor, Conn.
- Franke, August, Box 52, Ralston, Wash.
- Franks, Jesse E., R. D. 4, Raleigh, N. C. 1915
- Frantz, Samuel, New Carlisle, Ind.
- Fraser, Arthur E., Ripon, Wis. 1899
- Fraser, David, 28 Powder House Blvd., West Somerville, Mass. 32
- Fraser, Donald, Lunenburg, Mass.
- Fraser, James A., Riverhead, N. Y.
- Frasure, Chas. A., Sherburne, N. Y. 1896
- Frazer, Fenton E., R. F. D. 2, Jefferson, N. Y. 1897
- Frazer, J. Elmer, Mount Vernon, N. Y. 1928
- Frazier, Cecil E., 2224 So. Ridgeway Ave., Chicago, Ill.
- Frazier, Charles, Niobrara, Neb. 1919
- Frazier, Francis P., *St.*, Santee, Neb. 1926
- Frazier, Howard, Santee, Neb. 1933
- Frazier, Jacob A., 416 E. North St., Winchester, Ind.
- Frazier, William A., 73 Sheboygan St., Fond du Lac, Wis.
- Frazier, William F., *Sec.*, 287 Fourth Ave., New York, N. Y. 10, 12, 14, 20, 21, 22, 24, 26, 29, 1911
- Freeling, Henry P., 626 Clermont St., Antigo, Wis.
- Freeman, Luther, 390 E. Kingsley Ave., Pomona, Cal. 1891
- Freeman, Marston S., 204 Island Ave., Chattanooga, Tenn. 1889
- Freeman, William A., 16½ High St., Covington, O.
- Freer, Harold W., Norwood, N. Y.
- French, Charles V., 178 Pleasant St., Claremont, N. H. 1893
- French, David E., 351 N. Main St., Pomona, Cal. 1885
- French, Edward G., Johnson, Vt. 1892
- French, Howard Dakin, 21 Florence St., Natick, Mass. 1900
- French, Howard Dean, Amherst, Mass. 1901
- French, Joe, 901 Hillside Ave., Ocean View, Norfolk, Va.
- French, L. Clark, Oxford, Me.
- French, Robert M., Rutland, Mass.
- Fretz, Charles E., 103 Ninth Ave., Pitman, N. J. 1912
- Friberg, Eino, Westminster, Mass. 1931
- Fricke, Paul G., Monroe Center, Ill.
- Frieboes, William, Glen Ull n. N. D.
- Fritzmeier, William, 107 Allegheny St., Tarentum, Pa.
- Frost, George B., 50 Chestnut St., Andover, Mass. 1883
- Frost, Harry A., 1538 Marlowe Ave., Lakewood, O.
- Frost, Merle A., T., 5243 Brockton Ave., Riverside, Cal. 1896
- Frost, S. E., Jr., 932 John Jay Hall, Columbia Univ., New York, N. Y. 1924
- Frost, William G., *pr.em.*, Berea, Ky. 1879
- Frost, William M., 42 Main St., Highland, Cal.
- Fry, Earl C., 138 Hancock St., Auburndale, Mass. 1890
- Fry, J. E., *bus.*, Hillsboro, Ind. 1912
- Frye, Harold M., Westmoreland, N. H.
- Frye, Richard A., 198 Western Ave., Brattleboro, Vt.
- Fryer, James F., E. 3528 26th Ave., Spokane, Wash.
- Frying, William, Phillipston, Mass.
- Fuenning, Albert A., 810 N. 14th St., Lincoln, Neb. 1902
- Fukuda, Junkyo, Honolulu, T. H. 1916
- Fukushima, Joseph K., 149 S. 10th St., Montebello, Cal.
- Fulgham, Philip O., *bus.*, Box 550, R. D. 5, Portland, Ore. 1894
- Fuller, Frank A., 24 Tatem St., Putnam, Conn. 1896
- Fuller, Montie J. B., Torrington, R. D. 2, Conn.
- Fuller, Nathan E., 122 W. Pulteney St., Corning, N. Y. 1889
- Fuller, Walter B., *bus.*, 246 Myrtle St., Harrisonburg, Va. 1916
- Fuller, William H., 2701 University Ave., San Diego, Cal.
- Fulton, Mrs. Lillian B., Box 13, Lake Worth, Fla.
- Fuqua, Leonard C., Hemmingford, Neb.
- Furnadjieff, Vasil D., *My.*, Bulgaria. 1928

- Furnas, Oliver P., West Milton, O. 1882
 [Furness, George Albert, deceased, 52
 Furuta, Chiyo-kichi, Lihue, Kauai, T. H.
 Furze, W. Wallace, 4 Greenbank Ave.,
 Piedmont, Cal. 70
- Gable, Martin L., Carthage, Ill. 1926
 Gabrielson, Milton G., 214 Covina St., Long
 Beach, Cal.
 Gackle, Emanuel, Hosmer, S. D.
 Gadd, William W., Vanderbilt, Mich.
 Gafert, Frederick, 739 S. Main Ave., Spring-
 field, Mo. 1885
 Gaffney, Charles D., Arlington, Wash.
 Gaige, Frank E., Milford, N. J. (—)
 Gains, R. R., 205 Tineat St., Suffolk, Va.
 Gale, Clarence R., 535 Berkeley Ave.,
 Claremont, Cal. 1887
 Gale, Louis, Hayden, Colo.
 Galeucia, George L., South Berwick, R. D.,
 Me.
 Gallagher, Buell G., *Pr.*, Talladega, Ala.
 10, 29, 1929
 Gallaudet, Herbert D., Pine Orchard,
 Conn. 1903
 Gallap, Luther R., *Ev.*, Clayton, Mich. 1920
 Galb, Truman F., *T.*, 508 Tassa St., Shenan-
 doah, Ia.
 Gamble, Roy F., Maine, N. Y.
 Gambleton, Silas A., R. D. 3, Box 184,
 Caledonia, Miss.
 Gammon, Robert W., *Sec.*, 19 S. La Salle
 St., Chicago, Ill. 21, 71, 1897
 Ganley, William, North Wilbraham, Mass.
 Gans, Herbert C., 421 Odette St., Flint,
 Mich.
 Garabedian, Bedros M., R. D. 1, Box 139,
 Sanger, Cal.
 Garcia, Diego, Ceiba, P. R.
 Gardiner, Davis, Dickinson Center, N. Y. 1896
 Gardner, Edward V., Wheaton, Kans.
 Gardner, Francis W., Wheatland, Mo. 1875
 Gardner, Frank H., Pottersville, Mass.
 Gardner, John, 67 Hilton Ave., Garden
 City, L. I., N. Y.
 Garfield, E. Chandler, 11 Atkins Pl., Med-
 ford Hillside, Mass.
 Garfield, Frank L., Bustin's Island, Me. 1893
 Garfield, John P., 132 Dean St., Taunton,
 Mass. 1902
 Garland, Ahimaaaz R., R. D. 3, Hancock,
 Md. 1881
 Garland, Malcolm W., Saco, Me.
 Garland, Thomas P., Doylestown, R. D. 2,
 Pa.
 Carman, Charles C., 501 E. 260th St.,
 Cleveland, O. 1905
 Garman, Clark P., *My.*, 12 Hachiyama
 Shibuya, Tokyo, Japan. (—)
 Garman, Walter H., 1303 W. 27th St.,
 Norfolk, Va.
 Garner, Alexander C., 250 W. 136th St.,
 New York, N. Y.
 Garran, Charles E., Box 77, North Truro,
 Mass.
 Garretson, J. H., Alexandria, R. D. 2, Ind. (—)
 Gaskill, John G., Highland St., Canton,
 Mass.
 Gates, A. Avery, *p.o.d.*, 22 Crown St.,
 Meriden, Conn. 1911
 Gates, Allen H., East Haddam, R. F. D.,
 Conn.
 Gates, Caleb F., *Pr.*, Robert College, *Istan-
 bul, Turkey.* 1881
 Gates, Carl M., 215 Washington St.,
 Wellesley Hills, Mass. 14, 18, 31
 Gates, Herbert W., *Sec.*, 14 Beacon St.,
 Boston, Mass. 20, 21, 1904
 Gates, Owen H., Newcastle, N. H. 1891
 [Gates, Paul J., deceased.
 Gause, Eben N., Mound City, Kans. 1898
 Gause, Noah C., 718 Highland Ave., New-
 ark, N. J. 1904
- Gay, Arthur E., Fremont, Mich.
 Gay, Ulrich, 56 Marian Ave., Pittsfield,
 Mass.
 Gaye, James E., *bus.*, 306 Livonia Ave.,
 Brooklyn, N. Y. 1935
 Gaylord, Donald F., 5154 Caspar Ave.,
 Los Angeles, Cal.
 Gaylord, Edward D., *St.*, 611 American
 Bank Bldg., Los Angeles, Cal.
 24, 27, 70, 1902
 Gaylord, Franklin A., 47 Englewood Ave.,
 West Englewood, N. J. 1894
 Gaylord, Harding W., 22 Hawkins St.,
 Danielson, Conn.
 Gaylord, Joseph Howard, New Braintree,
 Mass.
 Gaylord, Samuel S., 953 E. University
 Ave., Gainesville, Fla. 1932
 Gedcke, Lawrence A., 903 Paul St., Ottawa,
 Ill.
 Gee, John R., Newport, Vt.
 Geeding, Elbert C., So. Whitley, Ind.
 Geer, Curtis M., *Pf.em.*, 1655 Boulevard,
 West Hartford, Conn. 37, 1890
 Geese, William K., 1236 Haslage St., Pitts-
 burgh, Pa.
 Gelvin, Edward H., 827 Wood Ave., N.,
 Linden, N. J.
 Gennett, W. L., R. R., Riverside, N. J. (—)
 George, Francis D., Centerville, Mass. 1881
 George, Robert A., 246 S. Watkins St.,
 Memphis, Tenn.
 Gerlinger, Charles, Sioux Falls, S. D.
 Gerrie, Andrew W., Lakemont, N. Y. 1885
 Gerringer, Carr E., 1612 Buffalo St., Greens-
 boro, N. C.
 Getchell, E. Plummer, *bus.*, Valley City,
 N. D. 1904
 Gibbs, George P., *bus.*, Flagler, Colo. 1918
 Gibbons, Ray, 69 Massasoit St., North-
 ampton, Mass.
 Gibson, Edwin H., 70 Byron Ave., Brock-
 ton, Mass.
 Gibson, Mrs. Elsie, Glendive, Mont.
 Gibson, George M., 10 W. Lockwood Ave.,
 Webster Groves, Mo.
 Gibson, John C., *Ch.*, 209 Ferguson St.,
 Lansing, Mich. 1898
 Gibson, Percy W., Waubay, S. D.
 Gibson, Royal John, Glendive, Mont.
 Giersbach, Walter G., *St.*, 487 Powers Lane,
 Decatur, Ill. 71, 1928
 Giffen, Thomas T., 3805 Piedmont Ave.,
 Oakland, Cal.
 Gifford, William H., R. D. 1, Box 36, Lud-
 ington, Mich. 1895
 Gilbert, Ernest D., 198 W. Norwich Ave.,
 Columbus, O. 1908
 Gilchrist, George E., 118 President's Lane,
 Quincy, Mass.
 Gilkey, J. Gordon, 127 Mulberry St.,
 Springfield, Mass.
 Gill, Charles O., Orwell, Vt. 1894
 Gill, Harley H., *St.*, 1164 Phelan Bldg., San
 Francisco, Cal. 16, 24, 27, 30, 70, 1911
 Gillanders, Donald J., Woodburn, Ore. 1907
 Gillespie, John L., 229½ Capitol St.,
 Charleston, W. Va. 1896
 Gillett, Arthur L., *Pf.em.*, 16 Marshall St.,
 Hartford, Conn. 37, 1885
 Gillett, Clarence S., *A.B.C.F.M.*,
 Jacksonville, Fla. 26, 70, 1898
 Gilliard, Edward M., 64 W. 132d St., New
 York, N. Y. 1902
 Gilliland, John, R. D. 1, Coalton, O. (—)
 Gillis, Hugh A., Lincoln, Me.
 Gillis, Mrs. Lydia P., *p.o.d.*, 701 W. Mag-
 nolia St., Inglewood, Cal. 1929
 Gilman, Raymond N., 29 Howard St., New
 Britain, Conn.
 Gilmore, Arthur E., Albany, Ind.
 Gilmore, Arthur H., 2111 Commonwealth
 Ave., St. Paul, Minn. 30

- Gilmore, Opal S., Blountsville, Ind.
 Gilpatrick, Howard, 51 Evergreen Ave., Old Orchard Beach, Me. 1900
 Gilroy, William E., Ed., 14 Beacon St., Boston, Mass. 11, 20, 1900
 Gist, Nathan H., 1385 Main St., Leominster, Mass.
 Gleason, Basil C., 82 North Main St., Brewer, Me. 24
 Gleason, Herbert W., *Loc.*, 1259 Commonwealth Ave., Boston, Mass. 1887
 Gledhill, George H., Lovell Center, Me. 271
 Glover, Carl A., 1418 Hampshire St., Quincy, Ill.
 Glivna, Joseph, 319 Water St., No. Charleroi, Pa.
 Goddard, Harvey W., 6638 Barnaby St., N. W., Washington, D. C. 1927
 Goddard, John C., *p.em.*, Salisbury, Conn. 1881
 Goddard, Reuben J., 96 Westbourne Rd., Forest Hills, Boston, Mass. 1901
 Godley, Albert, Tenafly, N. J. (—)
 †Goff, Asa O., Waverly, O. (—)
 Goin, Edward F., 573 Orchard St., New Haven, Conn.
 Gold, A. Reginald, Grand Ledge, Mich.
 Golder, Arthur L., Box 14, Winter Park, Fla. 1891
 Goldsmith, Willis L., 1200 Fort Stockton Dr., San Diego, Cal. 12
 †Goller, Edward D., 1305 Parkway, Covington, Ky. 1904
 Goltz, William E., 434 Linden St., Hartford, Mich.
 Gonzales, Frank C., Tabor, Ia. 1903
 Gonzales, John B., *St.*, 923 Kansas Ave., Topeka, Kans. 10, 27, 72, 1896
 Gonzalez, Carlos P., Humacao, P. R.
 Gooch, William S., 47 Pine St., Peterboro, N. H.
 Good, Charles M., Plevna, Kans.
 Good, Eli, *bus.*, 1209 Roberts St., Hancock, Mich. 1900
 Goodacre, James J., R. D. 1, Putnam, Conn. 1899
 Goodbird, Edward, Van Hook, N. D. 1925
 Goodboy, Oscar, Cannon Ball, N. D.
 Goodell, Horace H., 8801 So. Elizabeth St., Chicago, Ill.
 Goodenough, Giles F., Box 112, Jewett City, Conn.
 Goodfellow, Rollin, 17 Crescent St., Biddeford, Me.
 Goodheart, Simon F., 16 Eleanor St., Stratford, Conn.
 Goodliffe, George E., Morrisville, Vt.
 *†Goodman, F. S., R. R., Dover, N. C. (—)
 Goodrich, Chauncey W., Brunswick, Me. 1893
 Goodrich, Joseph A., 201 Williams St., Groton, N. Y.
 Goodrow, William W., Port Stanley, Wash.
 [Goodsell, Dennis, deceased.
 Goodsell, Fred F., *Ex.V.-Pr.*, 14 Beacon St., Boston, Mass. 10, 14, 18, 29, 1905
 Goodson, Albert John, Absarokee, Mont.
 *†Goodson, I. D. C., Clayton, N. C.
 Goodspeed, Frank L., 834 Calmar Ave., Oakland, Cal. 1887
 Goodwin, Frank J., 100 William St., New York, N. Y. 1888
 Goodwin, George K., R. D. 2, Box 51-A, Dade City, Fla.
 Goodwin, Samuel H., *p.em.*, 1165 Princeton Ave., Salt Lake City, Utah. 1890
 Goodwin, Sherman, Townsend, Mass.
 Goodwin, Thomas A., 31 High St., Littleton, N. H.
 Goodyear, De Mont, 69 Buffalo St., Hamburg, N. Y.
 Gordon, Edwin R., Groton, Mass.
 Gordon, George Andrew, Woodbridge, Conn.
 Gordon, John, 806 N. Main St., Rockford, Ill.
 Gordon, Robert, Moline, Mich. 1887
 Gordon, Thomas, 547 Tiffany Ct., Salt Lake City, Utah.
 [Gordon, William Clark, deceased. 52
 Gorton, Dempster D., 37 Water St., Torrington, Conn. 1906
 Goshen, Elmer I., 1436 Yale Ave., Salt Lake City, Utah.
 Goude, Stuart V., 602 W. 10th St., Vancouver, Wash.
 Goudey, Charles F., Lyndonville, Vt.
 Goudge, Ernest, R. F. D., Spokane, Wash. 1911
 Goughnour, Herbert L., 212 S. Walnut St., Nanticoke, Pa. 74
 Gould, Benjamin, 3rd and San Antonio Sts., San Jose, Cal. 70
 Gould, Clarence B., 34 Liberty St., Warsaw, N. Y.
 Gould, Everett W., Parkman, O.
 Gould, J. Harold, 377 Spring St., W. Bridge-water, Mass.
 Gould, Stanley A., Millinocket, Me.
 Gozzo, Salvatore C., 230 Jersey Ave., Cliffside, N. J.
 Grabill, D. Quincy, Fort Atkinson, Wis.
 [Graedel, Gottfried, deceased.
 Graetz, Herbert D., 224 Hope St., Bristol, R. I.
 Graf, Stanley W., 15646 Turlington Ave., Harvey, Ill.
 Graf, Walter C., Caledonia, Ill.
 Graff, Franklin L., 301 Brentwood Rd., San Mateo, Cal. 1890
 Grafton, Jesse C., R. D. 1, Box 375, Escondido, Cal. 1898
 Gragg, Ira T., 4015 Fair Ave., St. Louis, Mo.
 Graham, Charles F. L., 1564 Ash St., Beaumont, Tex. 75
 Graham, David, Centerville, S. D.
 Graham, J. William L., 285 High St., Newburyport, Mass.
 Graham, James G., 99 West Broad St., Westerly, R. I.
 Graham, John J. G., 245 N. Austin Blvd., Chicago, Ill. 1894
 Graham, Percy L., Lakeville, R. D., N. Y.
 Graham, Roscoe, 2977 No. Maryland Ave., Milwaukee, Wis.
 Graham, Walter Henry, Collbran, Colo. 271
 Graham, William B., Roswell, R. D. 1, Ga.
 Grams, Ernest, York, Neb.
 Grant, E. Milton, Presque Isle, Me.
 Grant, Edwin E., St. Johnsbury East, Vt. 1898
 Grant, Frederick L., South Windham, Conn.
 Grant, J. A. G., 762 Walker Ave., Memphis, Tenn.
 Grant, John B., 42 Highview Ave., Old Greenwich, Conn. 1888
 Grant, John Hiram, Fairfield, Conn.
 Grant, Lathrop C., Jaffrey, N. H.
 Grant, Martin Lee, 215 Miller Ave., West Terre Haute, Ind.
 Gratton, John, 130 Wendell Ave., Pittsfield, Mass.
 Grauer, Otto C., 208 No. Kenilworth Ave., Oak Park, Ill. 1887
 Grauman, Edward, 224 N. E. Mason St., Portland, Ore.
 Graves, Arthur G., *bus.*, Memphis, Tenn. 1902
 [Gray, Annette B., deceased. 53
 Gray, Arthur D., 407 Hobart Pl., N. W., Washington, D. C.
 Gray, G. Charles, 3600 Walnut St., Kansas City, Mo.
 Gray, Harmon M., Church St., Langdale, Ala.
 Gray, Henry David, So. Hadley, Mass.
 Gray, Leonard B., 28 Parkhurst St., Lebanon, N. H.
 [Gray, Samuel Houston, deceased. 53
 Gray, Thomas, 122 So. Harvard Ave., Villa Park, Ill. 1900
 Gray, T. Richardson, Edgewood, Ia.

- Gray, William J., R. D. 3, Excelsior, Minn. 1888
 Greeley, Leslie C., *p.o.d.*, New Bedford, Mass. 1898
 Green, Arthur, Ree Heights, S. D.
 Green, Carl L., Scotland, S. D. 1922
 [Green, Charles Chester, deceased. 53
 Green, Edward F., Box 832, Southern Pines, N. C. 1899
 Green, Erastus H., 93 Grove St., Putnam, Conn.
 *†Green, G. J., T., Morrisville, N. C. (—)
 *Green, Miss Ida A., 37 Jackson St., Billings, Mont.
 Green, John C., 422 Beach, 124th St., Rockaway Beach, N. Y. 1897
 Green, John F. C., 322 Olive Ave., McKeesport, Pa.
 Green, Merodach, 2a Ave., N. E., Waseca, Minn.
 *†Green, Ranson, 716 Branch St., Raleigh, N. C. (—)
 Green, Sigfrid E., 47 Spruce St., Manchester, Conn.
 Green, Thomas J., R. D. 1, Ramseur, N. C.
 Greene, Mrs. Alida A., 139 Church St., Lockport, N. Y. 1903
 Greene, Charles W., Box 2275, N. Chevy Chase, Glendale, Cal. 1913
 Greene, Frederick D., *Sec.*, 125 Bellevue Ave., Upper Montclair, N. J. 1888
 Greene, Louis, 142 Broad St., Cuyahoga Falls, O.
 Greene, Maurice N., 44 Howard St., Haverhill, Mass. 1906
 Greene, Shirley E., Merom, Ind. 271
 Greene, Theodore A., 33 Lexington St., New Britain, Conn. 10, 29
 Greenlee, Clyde W., 60 60th Pl., Long Beach, Cal. 1900
 Greenley, J. Hiram, Clarence, N. Y. 1912
 Greensmith, Horace C., Southington, Conn.
 Greenwood, Victor L., Poquonock, Conn.
 Greep, Miss Orpha E., *Sec.*, 111 S. W. 3d St., Galva, Ill. 1914
 Greer, James, 700 Plymouth Rd., Claremont, Cal. 1897
 Gregg, Arthur E., Westminster West, Vt.
 Gregg, James E., 144 Prospect St., Waterbury, Conn.
 Gregg, John H., 610 Mill St., Porterville, Cal.
 Gregory, Alfred E., 416 E. Broadway, Waukesha, Wis.
 †Gregory, Fred O., Carbondale, R. F. D. 4, Ill. (—)
 Gregory, James Francis, 1740 S St., N. W., Washington, D. C. 1907
 Gregory, J. Frank, *bus.*, Advance, Ind. 1928
 Gregory, Philip E., 515 7th Ave., S. E., Minneapolis, Minn. 20
 Gregory, William Edgar, *Ed.*, 14 Beacon St., Boston, Mass. 1937
 Gressley, Minor M., Denmark, Ia.
 Grey, Alfred Daniel, 2013 Lawrence Ave., Toledo, O.
 Grey, Fred, 4521 W. Walker St., Seattle, Wash. 1897
 Grey, Robert M., 5 Francis St., Woburn, Mass.
 Grieb, Edmund, Box 366, Fairfield, Neb. 1891
 Griffith, John R., 209 Mohawk Bldg., Portland, Ore.
 Griffith, P. M., R. D. 4, Milton, Fla.
 Griffith, William E., 922½ Figueroa St., Los Angeles, Cal. 1898
 Griffith, William T., 165 Linden Ave., Middletown, N. Y.
 Griffiths, John T., *p.em.*, R. D. 1, Groton, N. Y. 1885
 Grile, Noah E., Upland, Ind.
 *†Grimes, C. L., Kinston, N. C. 1930
 Grimes, Harry, 146 High St., Newburyport, Mass.
 Grimshaw, Eric W., 20 Shaffner St., Worcester, Mass.
 Grisbrook, Edward O., Pachaug, Conn.
 Grissom, Raymond T., Buies Creek, N. C.
 †Grissom, S. L., Pomona, Ill. (—)
 *Grobe, Gottfried, *p.em.*, Mill Rd., R. D. 4, Vineland, N. J. (—)
 Groetsema, Frederic, 117 West Washington St., Delavan, Wis. 271
 Groezinger, Christian, Fitzwilliam, N. H.
 Groop, Andrew, 183 High St., Fitchburg, Mass.
 Gross, Daniel I., 99 Liberty St., Athol, Mass.
 Gross, Fred W., *My.*, *Urdinarrain, Entre Rios, Argentina*, S. A. 1922
 Gross, John D., P. O. Box 157, Hallam, Neb.
 Grosvenor, Edwin A., *Pf.*, Amherst, Mass. 1872
 Grosz, Martin H., Brockway, Mont. 271
 Groves, John W., 921 S. 7th St., Wilmington, N. C. 1895
 Groves, John W., Jr., Box 561, Sanford, N. C. 1922
 Groze, Moses, *bus.*, Gen'l Del., Baton Rouge, La. 1908
 Grubbaugh, Leon E., 40 Park St., Adams, Mass.
 Grubb, William H., 206 Delaware St., Dwight, Ill.
 Grupe, Charles W., Willsboro, N. Y.
 Grupe, Fred W., Wadhams, N. Y. 1896
 Gudmundson, Gudmund, R. D. 1, Minooka, Ill.
 *†Guess, W. H., High Point, N. C. (—)
 Guest, William Harry, 905 Grove Ave., Corning, Ia.
 Guild, George E., Big Piney, Wyo.
 Guild, Roy B., *Sec.*, 105 E. 22d St., New York, N. Y. 11, 1897
 Guldin, Franklin Arthur, Redding Ridge, Conn. 271
 [Gullick, Nelson Joseph, deceased. 53
 Gullick, Sidney L., *Sec.*, 105 E. 22d St., New York, N. Y. 1886
 Gullen, George E., 914 Lafayette Blvd., Detroit, Mich.
 Gunther, Edmund E., *bus.*, 1115 Lincoln Rd., Ann Arbor, Mich. 1912
 Guptill, Orville J., *St.*, Vassalboro, R. D. 1, Me. 1902
 Gustin, Byron F., No. Amherst, Mass.
 Gutensohn, Samuel G., Monticello, Ia.
 Guthrie, Ernest G., *Sec.*, 19 S. LaSalle St., Chicago, Ill. 30, 71, 1906
 Gutjahr, Edwin, Fairfax, S. D.
 Guyton, Mrs. Abbie Chapin, 420 Buckthorne St., Inglewood, Cal. 1906
 Gwaltney, Clarence, Fort Branch, Ind. 271
 Gwaltney, Ivan, Edinburg, Ind.
 Gysan, William H., 47 Hillside Ter., Belmont, Mass. 1919
 Hachian, Nushan K., 42 Hammond St., Providence, R. I.
 Hacke, Augustus C., *St.*, 1424 6th Ave., S., Fargo, N. D. 26, 73, 1901
 Hackett, Allen H., 33 South 3d St., Stamford, Conn.
 Haddan, J. F., Doerun, Ga. 1899
 Haddaway, Klein K., *p.o.d.*, 1423 No. Glebe Rd., Arlington, Va. 1917
 Hadden, Archibald, *p.em.*, 1346 Rawson St., Muskegon, Mich. 1880
 Hadley, Theodore B., Newbury, Vt.
 Haecker, Milo Claude, 2504 70th Ave., S. E., Portland, Ore. 1899
 Haemmelmann, Karl, Weatherford, R. D., Okla.
 Haengaertner, Ursinus, 4906 Liberty Ave., Pittsburgh, Pa.
 Hagan, Frederick W., *Ch.*, U. S. A., Army Base, Brooklyn, N. Y. 1912

- Hagelganz, Henry, 4222 N. E. 8th Ave., Portland, Ore.
- Hageman, James C., 15377 Holmur Ave., Detroit, Mich. 1897
- Hager, Charles S., Vergennes, Vt.
- Hahn, Clement F., 9 Knox St., Worcester, Mass.
- Hainer, A. M., Barneveld, Wis.
- Hainer, Herbert M., *bus.*, Hartford, Conn. 1910
- Haines, Edward B., High St., Thomaston, Conn.
- Haines, Johnson A., Hinsdale, N. H.
- Hainsworth, William O., Wayland, Mich.
- Hair, Earl E., Troy, N. H.
- [Haire, William Charles, deceased. 53
- Halajian, Samuel H., 31 Everett St., Arlington, Mass.
- Halbetsleben, Henry C., 3033 R St., Lincoln, Neb. 1884
- Halbert, Charles T., Ionia, Ia.
- Halbert, Leroy A., 7237 Georgia Ave., N. W., Washington, D. C. 1902
- Haldane, Robert, Ashland, Me.
- Hale, Charles A., 422 Lincoln Ave., Rochester, Ill. 1925
- [Hale, Edson Dwinell, deceased. 53
- Hale, Harris G., *p.em.*, 10 Bubier Road, West, Marblehead, Mass. 1891
- Hale, Lincoln B., T., Carleton College, Northfield, Minn. 1927
- [Halfaker, John S., deceased.
- Halfaker, William LeRoy, *a.p.*, 82 Prospect Ave., Clarendon Hills, Ill. 12
- Hall, Albert H., So. Hadley, Mass.
- Hall, Basil D., 110 Pine St., Florence, Mass.
- Hall, Carl Franklin, Bristol, Me. 271
- Hall, Charles L., *p.em.*, Glenwood, Minn. 1876
- Hall, Edward C., 1450 Lehigh St., Easton, Pa. 1892
- [Hall, Elwood C., deceased. 54
- Hall, Fred H., Franklin, Neb.
- Hall, Frederick Lyman, St., 1677 Belmar Rd., Cleveland Heights, O. 12, 27, 73, 1907
- Hall, George Anthony, 94 Harvard Ave., Brookline, Mass. 1912
- Hall, Mrs. Gretchen Hayes, Bristol, Me.
- Hall, John C., 802 E. Carolina Ave., Hawthorne, Cal. 1890
- Hall, M. Ernest, 10 Liberty St., Rochester, N. H. 11
- Hall, Raymond A., Charlotte, Vt.
- Hall, Raymond L., East Barrington, N. H.
- Hall, Robert, 215 W. Sixth St., Michigan City, Ind.
- Hall, Robert D., Glenwood, Minn.
- Hall, Warren D., 36 Ascutney St., Windsor, Vt.
- Hall, William M., Priest River, Ida.
- †Halladay, William L., Lake Wales, Fla. 1924
- [Hallenbeck, Clarence H., deceased.
- Halliday, Ernest M., *Sec.*, 287 4th Ave., New York, N. Y. 12, 26, 1913
- Halliday, James F., 5636 Maniada Ave., Hollywood, Cal. 1906
- †Halliday, W. M. (—)
- *Hallowell, George D., Woodstock, Vt.
- Halme, Omar G., Aurora, Minn.
- Hamalainen, Eino J., 1125 Ainslie St., Chicago, Ill.
- Hamilton, Charles G., *lib.*, LeMoyné College, 817 Walker Ave., Memphis, Tenn. 1928
- Hamilton, Frank R., *Ch.*, U. S. N., *Fourth Marines*, M. C. E. F., Shanghai, China. 1925
- Hamilton, George V., Stamford, R. D. 2, Conn.
- Hamilton, Gilbert M., Lisbon Falls, Me. 1891
- Hamilton, Henry, 28 So. 2d Ave., Mt. Vernon, N. Y.
- Hamilton, William C., Millburn, N. J. 1925
- Hamlin, William R., 21 Fearing St., Amherst, Mass. 1905
- Hammit, Mrs. Rachel R., 418 Elizabeth St., Milton, Ore. 1918
- Hammond, Charles L., Newcastle, Neb.
- Hammond, Joseph Albert, Richford, N. Y.
- Hammond, Lovell D., Berkeley, O.
- Hammond, William E., Walker, Minn.
- Hampton, J. D., Christiansburg, O.
- †Hance, C. J., Middle Point, O. 1882
- Hance, Edward R., 266 Church St., Naugatuck, Conn.
- [Hand, Clifford Nott, deceased. 54
- Hand, Morgan, Valley City, N. D. 1891
- Handanian, Karnek A., 51 Church St., Ware, Mass.
- Handsaker, John J., *lec.*, 2840 S. E. 31st Ave., Portland, Ore. 1901
- Handsaker, Mrs. J. J., *My.*, 2840 S. E. 31st Ave., Portland, Ore. 1919
- Handy, Harry C., Chenango Forks, N. Y.
- *†Handy, J. A., 840 E. Olney Road, Norfolk, Va.
- Hanford, Samuel I., 3025 R St., Lincoln, Neb. 1887
- Hankovsky, George, 625 Hutzen St., Brad-dock, Pa.
- [Hanna, George T., deceased.
- Hanna, John B., 302 E. Lawrence Ave., Appleton, Wis.
- Hannafoord, William H., 138 W. Montecito Ave., Sierra Madre, Cal. 1893
- Hannah, George W., Haw River, R. D. 1, Box 89, N. C.
- Hannatt, Norrison E., Hardin, Mont. 11
- Hanning, John A., 75 Sheldon St., S. E., Grand Rapids, Mich. 1907
- Hannum, Harold S., 95 Main St., Shelburne Falls, Mass.
- Hannum, Henry O., 2955 Dartmouth Ave., St. Petersburg, Fla. 1896
- Hanscom, Bertram B., 4353 Colfax Ave., So., Minneapolis, Minn. 30
- Hanscom, Clarence Walter, Baudette, Minn. 271
- Hanscom, Frank L., 675 Delaware Ave., Buffalo, N. Y. 1906
- Hanscom, Frederick L., Algonquin, Ill.
- Hansel, J. W., *bus.*, Los Angeles, Cal. 1914
- Hansen, Niel E., *Sec.*, 19 So. La Salle St., Chicago, Ill. 1920
- Hansen, W. A., Box 57, Beaumont, Cal. 1908
- Hanson, Anton M., 358 W. Lexington St., Glendale, Cal.
- Hanson, Charles W., R. F. D. 3, LaGrange, Ga.
- Hanson, Peter J., *bus.*, Magnolia, Minn. 1920
- *†Harbart, J. R., R. D., Oriental, N. C. (—)
- Harbridge, Edward H., Elsie, Mich. 1884
- [Harbutt, Robert George, deceased. 54
- Hardcastle, Howard S., 272 E. 39th St., Norfolk, Va. 12
- Hardee, H. Lyman, *p.em.*, Glennville, R. D. 3, Box 66, Ga. 1902
- Hardin, Edwin D., Massena, N. Y.
- Hardin, Rob Roy, Alexandria, Minn.
- Harding, Chauncey M., *Sec.*, 131 Ocean Ave., Portland, Me. 1925
- Harding, Thomas H., Harwarden, Ia.
- Hardy, Edwin N., 26 Lexington Ave., Greenwich, Conn. 1890
- Hardy, Louis B., Frankfort, Mich.
- [Hardy, Millard F., deceased.
- Hardy, Ray Morton, *bus.*, 6210 Schaefer Rd., Dearborn, Mich. 1911
- Hardy, William P., 220 W. 65th St., Los Angeles, Cal.
- Hare, Alfred W., 1096 Kensington Rd., Los Angeles, Cal.
- Harger, Charles H., *Tr.*, Benzonia, Mich. 24, 72, 1893
- Hargett, Frederick A., 926 Lincoln St., Greensboro, N. C.

- Hargis, Robert L., 315 So. Ninth St.,
Sabetha, Kans.
- Hargrave, Edward W., 1112 Winton Rd. N.,
Rochester, N. Y.
- Hargraves, Mark L., *bus.*, 338 So. Frost
St., Memphis, Tenn. 1916
- Hargreaves, J. R., *Sec.*, 2328 Alden Ave.,
St. Paul, Minn. 1893
- Hargreaves, Theophilus C. 150 Catlin St.,
Edgerton, Wis
- *Hargrove, Daniel A., Apex, N. C.
- Hargrove, James, Manson, N. C.
- Hargrove, J. M., Horner St., Henderson,
N. C.
- Haring, E. Ernestus, *Ch.*, 1100 Mission Rd.,
Los Angeles, Cal. 1902
- Harju, Andrew A., 822 Coyne Ave., Ash-
tabula, O.
- Harkness, Joseph, 1485 Highland Park-
way, St. Paul, Minn.
- Harlow, S. Ralph, *Pf.*, 307 Prospect Heights,
Northampton, Mass. 1912
- Harlow, Samuel A., 307 Prospect Heights,
Northampton, Mass. 1882
- Harnon, Willard P., Ticonderoga, N. Y. 73
- Harned, Harry E., 910 5th Ave. S., Clin-
ton, Ia.
- Harnish, Louis C., Standish, Me.
- *†Harper, C. W., Durham, N. C. (—)
- Harper, Charles W., Lander, Wyo. 1907
- Harper, Joel W., 1219 W. 9th Ave., Spokane,
Wash. 20
- Harper, John H., Thawville, Ill. 71
- Harper, William S., Beresford, S. D.
- Harpole, Ralph O., 12 Green St., Paw-
tucket, R. I.
- Harrell, Delbert E., Pecatonica, Ill.
- Harrell, Stanley C., Box 185, Durham,
N. C. 74
- Harrer, John A., 276 Westminster Rd.,
Brooklyn, N. Y.
- Harrington, Vernon C., *Pf.*, 4 Storrs Ave.,
Middlebury, Vt. 1894
- Harris, Basil C., Kittery Point, Me.
- Harris, Mrs. Bertha J., R. D. 3, Ashtabula,
O.
- Harris, Charles A., 1400 Lead St., Nor-
folk, Va.
- Harris, Clyde C., 118 No. 3rd St., River
Falls, Wis.
- Harris, David, Neath, Pa.
- Harris, Elbert J., 721 Kennedy St., Wash-
ington, D. C. 1902
- Harris, Emerson W., Ravenna, Neb.
- Harris, Erdman, *Pf.*, 3041 Broadway, New
York, N. Y. 1924
- [Harris, Everett G., deceased. 54
- Harris, Harry R., Hillsboro, N. D.
- Harris, J. A., Middleburg, N. C. 1930
- Harris, Pierson P., 8 Institute Rd., Worces-
ter, Mass.
- Harris, P. Virgil, Huntington, Ind.
- Harris, Ralph E., 270 So. Chestnut St.,
Ravenna, O.
- Harris, Ralph A., 511 N. 7th Ave., May-
wood, Ill.
- Harris, Rupert W., R. D. 3, Ashtabula, O. 1891
- Harris, Theodore W., 77 N. Main St.,
Homer, N. Y. 1888
- Harrison, A. Robert, 184 So. Walker St.,
Taunton, Mass.
- Harrison, Charles H., *supply*, 2030 S. W.
18th Ave., Portland, Ore. 1904
- Harrison, Fosdick B., 145 Chapman St.,
Canton, Mass. 1894
- Harrison, Fred, 239 Kenilworth Ave., Elm-
hurst, Ill.
- Harrison, Hiram B., 427 Hot Wells Blvd.,
San Antonio, Tex. 1891
- Harrison, Joseph V., West Townshend, Vt.
- Harrison, William, Andover, O.
- Harrod, B. C., 1115 34th St., Newport
News, Va.
- Harrold, Delmar, Poneto, Ind.
- Hart, E. Belden, 27 Edgar St., East Orange,
N. J. 1910
- Hart, Edward A., Box 1082, Aberdeen,
Wash.
- Hart, F. Gordon, *bus.*, 5555 Hollywood
Blvd., Hollywood, Cal. 1909
- Hart, I. Alva, R. D. 1, Crestview, Fla.
- Hart, William W., 10122 Prairie Ave.,
Inglewood, Cal. 1900
- Harter, Melvin H., Seal Harbor, Me.
- Harter, Mrs. Guernsey, 322 S. Columbia
St., Union City, Ind.
- Hartley, Bert A., Carson City, Mich.
- Hartley, Moreley Richard, *p.o.d.*, 752 No.
Cherry St., Galesburg, Ill. 1915
- Hartman, George, 1229 22d St., Quincy,
Ill. 1891
- Hartman, John M., Servia, Ind.
- Hartman, Ross B., Mondovi, Wis.
- Hartshorn, Harold V., Etiwanda, Cal.
- Hartshorne, Hugh, *Pf.*, 409 Prospect St.,
New Haven, Conn. 39, 1913
- Hartung, Lois Joy, McLaughlin, S. D.
- Hartwell, H. Linwood, 39 So. Mills St.,
Madison, Wis. 1895
- Harvey, Charles T., Burlington, N. C.
- Harvey, Edwin D., *Pf.*, Oberlin, O. 1910
- Harvey, Sylvester, Liberty, Neb.
- Harward, W. D., Dendron, Va. 1895
- Harwood, Thomas W., Franconia, R. D. 1,
N. H. 1898
- Haskell, Joseph N., 91 Lincoln St., Mel-
rose, Mass. 1900
- Haskin, Robert F., 155 Urban Pl., St. Paul,
Minn.
- Haskins, Stuart C., 20 Marion St., Wollas-
ton, Mass.
- Hass, Nathaniel, Pingree, N. D.
- Hassell, Richard B., 3003 Rockefeller Ave.,
Everett, Wash. 1898
- Hastings, Horace, Riverton, Ill. 1906
- Hastings, Wilham F., Seneca and Geneva
St., Ithaca, N. Y.
- Hastings, William W., Hancock, N. H. 1929
- Hatch, Charles A., 7., Brewster Academy,
Wolfeboro, N. H. 1912
- Hatch, David P., 80 Silver St., Dover,
N. H. 32
- Hatch, George B., 2 Sylvandale Rd.,
Jewett City, Conn. 1887
- Hatcher, Harold O., 287 4th Ave., New
York, N. Y. 29, 271, 1936
- †Hatfield, Clifford C. 1908
- [Hatt, Thomas Burton, deceased. 54
- Hauck, Charles E., 213 Washington St.,
Melbourne, Fla. 1915
- Haun, Charles C., *Sec.*, Cumberland Home-
steads, Tenn. 1920
- Haupt, Hans H., 160 McMicken Ave.,
Cincinnati, O.
- Hausauer, Albert, Plevna, Mont.
- Haven, W. LeRoy, So. Main St., Wolfeboro,
N. H.
- Haverinen, John, 905 Dakin St., Chicago,
Ill.
- *†Hawk, C., St. Joseph, Ill. 1897
- Hawkes, Albert S., Carlsbad, Cal. 1900
- Hawkes, George B., Plainfield, Mass.
- Hawkes, Thomas A., Two Rivers, Wis.
- Hawkes, William E., *A.B.C.F.M.* 1923
- Hawkins, Hiram B., 320 Roosevelt Ave.,
Syracuse, N. Y. 1909
- Hawkins, Newman H., Hayes Center, Neb.
- Hawkins, Obadiah W., Box 706, Burlington,
N. C. 1903
- Hawkins, R. L., Suffolk, Va. 1923
- *†Hawkins, Thomas, Cary, N. C. (—)
- Hawley, Henry K., *p.em.*, Box 803, Winter
Park, Fla. 1901
- Hawley, John A., Amherst, Mass. 1898
- Hawley, Walker T., Greensboro, Vt.
- Hay, Ellis W., 1842 No. Delaware St.,
Indianapolis, Ind.

- Hay, W. Lopher, 1803 Fulton Rd., N. W., Canton, O.
- Hayden, Francis J., Wantagh, N. Y.
- Hayes, Frederick A., Penacook, N. H.
- Hayes, Frederick D., Cornish, Me.
- Hayes, Jasper C., Honeoye, N. Y.
- Hayes, W. N., Seagrove, R. D. 1, N. C. 1912
- Haynes, Charles S., *p.em.*, Reed's Ferry, N. H. 1894
- Haynes, Eugene V., Box 473, Malta, Mont.
- Haynes, George Emerson, 309 Glenn Ave., Elmira, N. Y.
- *Hayward, Charles E., So. Ashfield, Mass. 1895
- Hayward, Frederick D., 23 Central St., Methuen, Mass. 1909
- Hazard, T. H., Montevideo, Minn.
- Hazell, Alex A., 1005 E. Washington St., Greensboro, N. C.
- Hazell, Oscar A., Burlington, N. C.
- Hazeltine, Francis B., West Pawlet, Vt.
- Hazelton, Roger T., Olivet, Mich. 1934
- Hazen, C. Arthur, Norwich, Vt.
- Hazen, Carleton, Newfield Heights, Middletown, Conn. 1892
- Hazen, William, *A.B.C.F.M.* 1897
- Heacock, Roland T., 210 King St., Springfield, Mass.
- Head, Mrs. Charlotte A., Salamanca, N. Y.
- Head, Donald W., Salamanca, N. Y.
- Head, William W., Cathlamet, Wash.
- Headley, Orman T., Wolfeboro, N. H.
- Heald, Josiah H., R. D. 1, Box 176 G, Placentia, Cal. 1884
- Heald, Mrs. Katharine P., R. D. 1, Box 176 G, Placentia, Cal. 1896
- Heaps, Allison Ray, Mem'l Cong'l Church, Springfield, Mass.
- Heath, Mrs. Jessie Getty, Soquel, Cal.
- Heberlein, Frederic W., Briggsville, Wis. 1898
- Heddon, Richard G., Windsor, Wis.
- Hedges, James M., 201 Acacia Ave., Monrovia, Cal. 1918
- *Hedley, John, Lihue, Kauai, T. H. 1898
- Heermance, Edgar L., *Author*, 241 Lawrence St., New Haven, Conn. 1902
- Heffner, Joseph S., 2216 Noble Rd., East Cleveland, O.
- Heghin, Samuel S., Bagley, Minn. 1901
- Heikes, Nelson M., Albion, Me. 1894
- Hein, George, 1107 E. Howell St., Seattle, Wash.
- Heininger, Alfred D., R. D. 1, Box 179 B, El Paso, Tex.
- Heino, John F., St. George Rd., Thomaston, Me.
- Held, Frederick, 1032 28th St., Columbus, Ga.
- [Helfenstein, David M., deceased.
- Helfenstein, Roy C., 49 Hazel Rd., Dover, Del. 9, 12, 13
- Helfenstein, Samuel Q., *p.em.*, 1230 Phillips Ave., Dayton, O. 1874
- Hellens, Clarence E., 1846 Robeson St., Fall River, Mass.
- Heller, Parke H., 26 So. Gardner St., Glen Olden, Pa.
- Helliwell, George P., 3805 3rd Ave. So., Minneapolis, Minn.
- Hellstrom, Carl I., Apt. B4, 414 W. 120th St., New York, N. Y.
- Helman, H. H., *p.o.d.*, New Carlisle, O. 1930
- [Helms, Robert A., deceased.
- Helsley, Charles W., East Cong. Ch., Grand Rapids, Mich. 18
- Hemenway, Frank W., Shelburne Falls, R. D., Mass. 1891
- Heming, Thomas D., Concord, R. F. D. 6, N. H.
- Hempstead, Carl W., Mitchellville, Ia.
- Hendershot, W. H., Needmore, Pa. (—)
- Henderson, Arthur S., 215 Pine St., Leavenworth, Kans. 1887
- Henderson, Harry O., 4541 E. Broadway, Long Beach, Cal. 1897
- Henderson, Ira W., 194 Smith St., Freeport, N. Y. 1904
- Henderson, James A., Townsville, N. C. 13
- Henderson, John R., West Rutland, Vt.
- Henderson, Norman B., 1256 Divisadero St., Fresno, Cal.
- Hendrickson, Roy L., Whitewater, Kans.
- [Henkelmann, Gustav Ludwig, deceased, 54
- Henley, Kenneth R., 19 Chase St., Danvers, Mass.
- Henrikson, John M., East Berlin, Conn. 1896
- Henry, Charles E., *bus.*, Garnett, Kans. 1904
- Henry, Frank Edmons, Blairsburg, Ia.
- Henry, James S., 217 Green St., Edwardsville, Pa.
- Henry, John Taylor, Three Oaks, Mich.
- Henry, Walter S., Clifton, Ill.
- Hensel, William A., *bus.*, Soquel, Cal. 1896
- Henshaw, Don G., *Toronto, Canada*. 1912
- Henshaw, Thomas D., *p.o.d.*, 38 W. Cottage St., Chagrin Falls, O. 1895
- Herbert, Lemuel G., McComb, O. 1890
- Herbert, Sherman H., Wakonda, S. D.
- Herberts, H. L., 8624 Cedar St., Los Angeles, Cal.
- Herholz, Richard E., Pine Island, R. D., N. Y.
- Herman, Frederick W., *p.o.d.*, East Avon, N. Y. 1896
- Herman, James J., Herrick, S. D.
- Hernandez, Sebastian L., 1701 So. Broadway, Albuquerque, N. M.
- Herod, James A., 600 St. Victor St., Abbeville, La.
- Herr, Horace D., 964 De Soto Ave., Fort Myers, Fla. 1881
- Herrick, David Scudder, 138 Hancock St., Auburndale, Mass. 1894
- Herrick, Henry M., *bus.*, 309 Whitman St., Rockford, Ill. 1887
- Herring, Hubert C., *Sec.*, 287 4th Ave., New York, N. Y. 29, 1913
- Herriott, D. Paul, Sayville, N. Y.
- Hersey, Charles F., Harvard, Mass. 1893
- Hershey, David C., Manheim, Pa. 1913
- Hertz, Rudolf, Gregory, S. D.
- Hess, Burton L., Hampstead, N. H.
- Hess, James M., *A.B.C.F.M.* 1912
- Hess, Mrs. Jessie B., *p.o.d.*, 5202 W. Ohio St., Chicago, Ill. 1929
- Hess, William M., Bowery Y. M. C. A., 8 E. 3d St., New York, N. Y. 1901
- Hester, Harold H., *bus.*, Red Cloud, Neb. 1923
- Hester, John Eber, 530 Tenny Ave., Kansas City, Kans. 1927
- [Hewitt, George Ross, deceased. 54
- Hewitt, James R., 375 Douglas St., Pasadena, Cal. 1911
- Hewson, Earl, *bus.*, 7375 Delmar Blvd., University City, Mo. 1898
- Heyhoe, Albert George, Crete, Neb.
- Heyl, Walter C., 6945 Medill Ave., Chicago, Ill.
- Heyworth, John R., *p.o.d.*, 5900 N. Kenmore Ave., Chicago, Ill. 1912
- Hiatt, John V., 668 Hoyt Ave., Muncie, Ind.
- Hickcox, Edward S., Bradford, Vt.
- Hickland, David, Blue Hill, Me.
- Hickman, William C. B., 244 E. Main St., Plymouth, Pa.
- Hicks, Cyril M., Box 641, Oildale, Cal.
- Hieb, Louis, 317 West 4th Ave., Denver, Colo.
- Hieb, Stephen P., *A.B.C.F.M.* 1925
- Higginbotham, James K., 2222 E. 124th St., Willowbrook, Cal.
- Higginbotham, T. Matison, 203 No. Pleasant St., Oberlin, O. 1898
- *Higgs, N. E., 604 Branch St., Durham, N. C.

- Hight, Alonzo F., 738 No. 13th St., E. St. Louis, Ill. (—)
- Higuchi, Hiro, Waipahu, T. H.
- Hiiironen, Reino, *My.*, Lock Box 230, Brooklyn, Conn. 1916
- Hildebrand, Edward, Windsor, Colo.
- Hilidreth, E. Story, So. Royaltown, Vt.
- Hilkerbaumer, Richard, 6804 No. 24th St., Omaha, Neb. 1887
- Hill, Albert L., 78 Lancaster Rd., West Hartford, Conn. 1893
- *†Hill, C. H., R. D. 5, Box 40, New Bern, N. C. (—)
- Hill, Charles F., 12 W. 2d St., Danville, Ill.
- *†Hill, E. D., 303 Pugh St., Raleigh, N. C. (—)
- Hill, George W. Co. *p.em.*, Sunset Farm, West Hartford, Conn. 32, 1895
- Hill, Harry Robert, 19 Pinkham St., East Lynn, Mass. 1896
- *†Hill, Josephus D., 913 E. Davis St., Raleigh, N. C.
- Hill, Randolph H., Sutton, (Millbury, R. D.), Mass.
- Hill, Virgil B., *bus.*, Guthrie Center, Ia. 1894
- Hill, William E., 105 S. Madison Ave., La Grange, Ill. 1914
- Hill, William H., 411 W. Main St., Dundee, Ill.
- Hill, William J., 234 Washington St., West Pittston, Pa.
- †Hiller, George W., Carbondale, R. D. 4, Ill. (—)
- Hilliard, Henry C., Sunbury, N. C.
- Hilliard, Samuel M., Highmore, S. D. 1891
- Hilliker, Clifford W., Churchville, N. Y.
- Hindley, John George, 1035 Lake Ave., Wilmette, Ill. 55
- [Hinds, John Mustapha, deceased.
- Hines, Herbert H., Woodstock, Vt.
- Hinkelman, Roswell F., 9 Vernon St., Framingham Center, Mass.
- Hinkle, Thomas C., Onaga, Kans.
- Hinman, George W., Beaver Dams, N. Y. 1898
- Hinton, George W., 3450 111th St., Corona, N. Y.
- Hirning, Jacob L., *Sec.*, 5755 Drexel Ave., Chicago, Ill. 20, 26, 1913
- Hitchcock, A. N., 409 Home Ave., Oak Park, Ill. 1887
- Hitchcock, Henry S., 22 Madison St., Chicopee Falls, Mass.
- Hitchcock, L. Potter, 725 Mayflower Rd., Claremont, Cal. 1892
- Hitchcock, Samuel, 1555 W. Vernon Ave., Los Angeles, Cal. 30
- Hitchcock, Wallace C., *Dean*, 1208 2d Ave., W., Ashland, Wis. 1901
- *†Hitt, Walter H., Cannelton, W. Va. 1932
- Hivale, Bhaskar P., *Pf.*, *Wilson College*, Bombay, India. 1920
- Hoag, Albert B., Bothell, Wash. 1917
- Hoag, William Dixon, Old Lyme, Conn. 32
- Hoagland, B. F., Raymond, O. 1887
- Hoats, Elmer E., Box 65, Somonauk, Ill.
- Hobson, Claude C., Lewis, Ia.
- Hobson, Franklin D., *bus.*, 408 East 8th St., Topeka, Kans. 1896
- Hodgen, Robert J., 1118 Washington St., Gloucester, Mass.
- Hodgdon, Thomas M., *p.em.*, 105 So. Main St., West Hartford, Conn. 1891
- Hodges, Caleb H., 316 Moore Ave., Leonia, N. J. 1907
- †Hodges, Charles A. (—)
- Hodges, Charles Ross, P. O. Box 30, So. Hartford, N. Y. 271
- Hodgson, William R., 940 22d St., Moline, Ill. 9, 71
- Hodous, Lewis, *Pf.*, 92 Sherman St., Hartford, Conn. 37, 1901
- Hoelzer, John, Bethune, Colo.
- Hoersch, Henry, Warden, Wash.
- Hoersch, John, Box 4, Bazine, Kans.
- [Hoffman, Elme E., deceased. 55
- Hoffman, Robert, *p.o.d.*, Almond, Wis. 1913
- Hoffman, Thomas N., Lancaster, Wis.
- Hogan, Daniel, 3753 Utah St., San Diego, Cal.
- Hogan, Harding R., 1511 College Ave., Racine, Wis. 20
- [Hogen, Bert Miley, deceased. 55
- Hoggatt, William S., Westboro, R. F. D. 1, O. 1918
- *Hohnstein, John P., 322 So. Baltimore Ave., Hastings, Neb.
- Hokkanen, William, 26 Kidder St., Quincy, Mass.
- Holbrook, Chalmers, *p.o.d.*, Millbrook, N. Y. 1913
- Hold, Clayton, Bridger, S. D.
- Holden, Edwin R., Plymouth Ch., Utica, N. Y.
- Holden, John L., Westford, Vt.
- Holden, Samuel E., Lake Villa, Ill.
- Holder, J. A. Theodore, 87 Oakwood Ave., Orange, N. J. 1921
- Holding, R. S., Box 1508, Bakersfield, Cal. 1899
- Holfman, Paul D., 1302 W. Glenoaks Blvd., Burbank, Cal.
- Holgate, A. Rawson, East Haddam, R. D., Conn.
- Holland, Florence Scarber, *Ev.*, Mt. Vernon, Ill. 1917
- Holland, Hugh P., Jr., Danby, Vt.
- Holland, John J., R. D. 2, Holland, Va. 1926
- Holland, William Stuart, Brunswick, R. D. 1, O. 1878
- Hollar, William Jennings, 2177 5th Ave., New York, N. Y.
- Hollenbeck, Henry S., *A.B.C.F.M.*, 1915
- Hollenshead, David, Warfordsburg, Pa.
- Hollister, Frederic M., Wilton, Conn. 1890
- Holloway, A. J., *T.*, 817 Vaughn St., Henderson, N. C. 1901
- Holloway, William T., Ridgeway, N. C. 1925
- Hollowell, Otto C., Muncie, R. D. 6, Ind.
- Holman, Andrew J., *bus.*, Box 242, E. Tallassee, Ala. 1900
- Holman, D. Alexander, Hersey, Mich.
- Holman, E. H., *bus.*, 1624 Hague Ave., St. Paul, Minn. 1894
- Holman, Rex O., 414 W. Oliver St., Owosso Mich.
- [Holman, William Henry, deceased.
- Holmes, Clement E., *p.em.*, Hayden Ile, Mass. 1894
- Holmes, Jerome C., Wailuku, T. H.
- Holmes, John Andrew, *pastor-at-large*, 904 Reba Pl., Evanston, Ill. 1901
- Holmes, Mons C., 94 Codman St., Portland, Me. 1917
- Holmes, Normand A., 2318 Bienville Ave., New Orleans, La. 42
- Holmes, Otis H., 128 College Way, Forest Grove, Ore. (—)
- Holmes, William T., 4080 E. 76th St., Cleveland, O. 1903
- Holmes, William T., 417 W. 120th St., New York, N. Y. 1897
- Holp, Lincoln A., 710 E. Harrison St., Belvidere, Ill. 1891
- Holsclaw, Robert F., *bus.*, Delphi, R. D. 2, Ind. 1908
- Holt, Arthur E., *Pf.*, 5757 University Ave., Chicago, Ill. 10, 29, 36, 1904
- Holt, Dean E., Orange, Mass. 1931
- *†Holt, F. B., Raleigh, N. C. (—)
- Holt, Horace I., Warren, Me.
- Holton, C. Leonard, Raynham, Mass.
- Holton, Charles S., Newburyport, Mass.
- Holton, H. Stanley, 3 Parker St., Newburyport, Mass. 1929
- Holton, Horace F., 22 Avon St., Brockton, Mass. 11, 18
- Holway, Theodore T., *A.B.C.F.M.*, 1896
- Homme, Tobias A. S., *bus.*, 16.605 Sedalia Ave., Cleveland, O. 1920
- Hood, Everett D., 1718 So. Washington St., Marion, Ind.

- [Hood, George Alfred, deceased. 55
Hook, A. W., Riverside Park, R. D. 2, Orlando, Fla. 1888
Hook, Archie H., 414 S. Plum St., Troy, O. 12
Hook, Walter C., 912 Massachusetts Ave., N. E., Washington, D. C.
Hooker, James H., R. D. 3, Graham, N. C.
*Hooper, J. H., R. D. 2, Graham, N. C. (—)
Hoover, Henry C., 3721 Gunderson Ave., Berwyn, Ill.
[Hoover, Simon Robert, deceased. 55
Hope, Arthur H., Belchertown, Mass.
Hopkins, William H., Ramona, Cal.
Hopp, John H., *p.em.*, 617 N. E. Fremont St., Portland, Ore. 1903
Hopper, Arthur E., Phoenix, N. Y.
Hopper, Stanley B., 1200 Wisconsin Ave., Boscobel, Wis.
Hopwood, John L., *Pr.*, Mid Pacific Institute, Honolulu, T. H. 1903
Horne, Gideon, Meansville, R. D., Ga. 1892
Horning, Lawrence, Eaton Rapids, Mich.
Hornung, J. Henry, 145 N. Clifton Ave., Wichita, Kans.
Horst, George C., St. Joseph, Mich.
Horton, Arthur G., *Pf.*, Sioux Falls College, Sioux Falls, S. D. 1933
Horton, Douglas, 1448 E. 53d St., Chicago, Ill. 18, 36
Horton, Matthew H., Ellington, N. Y.
Horton, Walter M., *Pf.*, 248 Oak St., Oberlin, O. 12, 38, 1919
†Hosford, L. R., *Pf.*, Las Vegas, N. M. 1927
Hosking, William Thomas, Odell, Ill. 271
Hoskins, Fred, 42 Merchant St., Bridgeport, Conn.
Hoskinson, Charles C., 3448 W. Adams St., Chicago, Ill.
Hutchkiss, Albert B., St. Johnsville, N. Y.
Houck, John W., 1748 Grand Concourse, New York, N. Y.
Houge, S. Marcus, 408 W. 23rd St., Austin, Tex.
Houghton, Albert Victor, Box 643, Buffalo, S. D.
Houghton, Ola R., Wallingford, Vt.
Houghton, Roy M., 21 Highland St., New Haven, Conn.
Houghton, William K., North Edgcomb, Me.
Houlding, Ernest W., *bus.*, 2950 Regent St., Berkeley, Cal. 1928
Houn, Julius, 720 E. 7th St., Cheyenne, Wyo.
House, Albert V., Middlefield, Mass.
House, Robert Lee, Arlington Apts., Portsmouth, Va.
House, Thomas C., R. D. 6, Pollock Ave., Evansville, Ind.
Houseman, Alva B., 411 Blaine Ave., Piqua, O. 1921
Houser, Charles M., 515 W. Berry St., Ft. Wayne, Ind. 9, 11
Houston, Ira J., 1104 Wilson Ave., Webster City, Ia.
*†Houston, Thomas W. 1891
Houtain, George J., 90 State St., Albany, N. Y.
Howard, Brittain J., Chapel Hill, N. C.
Howard, Charles E., *bus.*, Tabor, Ia. 1897
Howard, Charles E., Veedersburg, Ind.
Howard, E. Lee, 1144 E. Edgeware Rd., Los Angeles, Cal. 1890
Howard, Edwin R., 815 West St., Peru, Ill.
*†Howard, J. R., Oriental, N. C.
Howard, Lawrence R., West Medway, Mass. 11
Howe, William Thompson, 139 Sycamore St., Winter Hill, Mass.
Howell, Lester B., Muncie, R. D. 2, Ind.
Howell, Smith A., 1701 Marshall Ave., Newport News, Va.
Howie, David, Penney Farms, Fla. 1889
- Howie, John Lloyd, 2350 N. Sayre Ave., Chicago, Ill. 1899
Howland, John, 238 W. 7th St., Claremont, Cal. 1882
Howlett, Walter M., 71 W. 23d St., New York, N. Y. 1914
Howsare, Mrs. Athella M., 1535 N. Euclid Ave., Dayton, O. 13
Howsare, McDaniel, 1535 N. Euclid Ave., Dayton, O. 11, 13
Howson, J. Howard, *Pf.*, Vassar College, Poughkeepsie, N. Y. 1932
Hoy, Jeffrey D., 315 S. State St., Geneseo, Ill.
Hoyle, Wayne E., Tunbridge, Vt.
Hoyt, Benjamin B., Allison, Ia.
Hoyt, Frederic V., *bus.*, Spokane, R. D. 2, Wash. 1883
Hoyt, Hiram L., 119 So. Kenmore St., Los Angeles, Cal. 1880
Hoyt, John L., 1364 Mentor Ave., Mentor, O. 1896
†Hubbard, Horace L. 1879
Hubbard, Hugh W., *A.B.C.F.M.* 1913
Hubbell, Fred M., 1349 Kenyon St., N. W., Washington, D. C. 1896
Huckel, Oliver, 47 Claremont Ave., New York, N. Y. 1890
Huddy, George Manoa, Kealia, T. H.
Hudson, Charles H., 1319 "E" St., Eureka, Cal.
Hudson, Dorr A., Spofford, N. H. 1891
Hudson, James C., 211 Main St., Kingston, Mass.
Hudson, James D., 2223 N. 51st St., Seattle, Wash.
Hudson, Louis G., Berlin, Mass.
Huelster, Edward W., 509 N. Jackson St., Charles City, Ia.
Hueston, Robert, Savannah, N. Y.
Huff, Clarence E., *bus.*, 622 S. 9th St., Salina, Kans. (—)
Huff, Marvin E., *bus.*, Norton, Kans. 1927
Huff, O. C., Oakland, Ia.
Huffer, I. W., 705 W. Mulberry St., Kokomo, Ind. 1935
Huffer, Ralph S., Spencer, Mass.
Huftader, Robert Cary, Reinbeck, Ia.
Huggins, John M., Wallace, Ida.
Hughes, Enoch, 670 Main St., Edwardsville, Pa.
Hughes, C. Fosberg, Cadillac, Mich.
Hughes, George E., *bus.*, Comstock Park, R. D., Mich. 1908
Hughes, Henry, Prospect, N. Y.
Hughes, Henry R., 225 Chapel Pl., Youngstown, O.
Hughes, Horace W., 60 Hillside Ave., Cresskill, N. J.
Hughes, Hugh P., Stoughton, Mass.
Hughes, J. H., Pisgah, Ala.
Hughes, John A., Sandstone, Minn.
Hughes, Miss Mary E., R. F. D., Hamilton, Va. 1894
Hughes, Robert W., 115 Dickinson St., Utica, N. Y.
Hughey, Thomas J., *bus.*, East Tallassee, Ala. 1906
Hulbert, Henry W., *p.em.*, Framingham, R. D. 2, Mass. 1889
Hulbert, Homer B., *lec.*, 44 Fairfield St., Springfield, Mass. 1910
Hulbert, Jay M., 557 Marshall Ave., St. Paul, Minn.
Hulbert, Richard R., Port Washington, Wis.
Huleen, John J., 19 Valley Road, Montclair, N. J.
Hull, George H., P. O. Box 323, Portland, Ore. 1898
Hull, Irving T., 1221 No. Clay St., Springfield, Mo. 1870
Hull, William M., 3908 11th Ave., S., Minneapolis, Minn.

Hume, Robert E., *Pf.*, 606 W. 122d St., New York, N. Y. 1905
 Hume, Theodore C., 170 E. Pearson St., Chicago, Ill.
 Humfreys, John, 211 N. Washington St., Angola, Ind.
 Humiston, Wallace D., Northfield, Conn.
 Humphrey, Edward H., Lake Odessa, Mich.
 Humphrey, Seldon B., *Pf.*, R. D. 4, Danbury, Conn. 9
 Humphrey, Verno C., Albany, Mo. (—)
 Humphreys, Arthur, Stanley, N. Y. 1896
 Humphris, Wallace P. A., 800 Third Ave., Broken Bow, Neb. 1913
 [Hunt, Eugene Freeman, deceased. 55
 Hunt, Everett R., Colville, Wash.
 Hunt, F. Cecil, Concord, R. D. 2, N. H.
 Hunt, George D., Roanoke, Ala.
 Hunt, George Staley, Weeping Water, Neb.
 Hunt, Henry W., 20 No. Park St., Oberlin, O. 1884
 *Hunt, H. H., Norlina, N. C. (—)
 Hunt, John E., Mexico, Me.
 Hunt, Theodore C., 21821 Valerio St., Canoga Park, Cal. 1880
 Hunt, Virgil, *Tr.*, 235 N. Webster St., Jackson, Mich. 1926
 Hunter, Allan A., 4609 Prospect Ave., Los Angeles, Cal.
 *Hunter, A. S., Durham, N. C. (—)
 Hunter, David Robert, *Ch.*, 67 Tyler Park, Lowell, Mass. 1935
 Hunter, James A., *A. B. C. F. M.* 1919
 Hunter, Paul R., 4924 Rock Spring Rd., Arlington, Va.
 Hunter, William J., Roscommon, Mich.
 Hunting, Harold B., Greenfield, N. H.
 Huntington, Charles W., *lec.*, 306 Lexington St., Waltham, Mass.
 Huntington, George H., *Pf.*, *Robert College, Istanbul, Turkey*, 1907
 Huntington, Seth R., *p.o.d.*, Berea, Ky. 1930
 Hurd, Edwin T., *p.em.*, 96 Pleasant St., Concord, N. H. 1888
 [Hurd, Mary A., deceased.
 Hurlburt, Donald P., 580 Hammond St., Bangor, Me.
 Hurlburt, Roderic W., Enosburg Falls, Vt.
 Hurst, Alfred W., 1103 Mississippi Ave., Chattanooga, Tenn.
 [Hurst, Archimades Piper, deceased. 55
 Hurst, Clifton N., 318 No. Catherine Ave., La Grange, Ill. 1906
 Husband, Charles H., 536 E. Park St., Olathe, Kans. 1903
 Hussian, Arshag B., 35 Basswood St., Lawrence, Mass.
 Hutchins, James Henry, 2111 E. Mountain St., Pasadena, Cal.
 Hutchins, Melvin S., Eastport, Me.
 Hutchinson, Carl, *Sec.*, Albion, Ind. 1923
 Hutchinson, G. R., *bus.*, Ray, R. D. 1, O. (—)
 Hutchinson, James J., Essex Junction, Vt.
 Hutchinson, John F., Box 4, Carsonville, Mich. 1893
 Hutchinson, Mrs. Pauline Chalker, R. D., West Willington, Conn. 1930
 Hutchinson, Robert A., 509 Court St., The Dalles, Ore.
 †Hutton, Thomas G., Marshfield Hills, Mass. 1929
 Huyler, Peter Edwin, *My.*, Box 150, Honolulu, T. H. 1901
 Hyatt, Albert R., Pierce, Neb.
 Hyde, Alban B., Upper Main St., Lewiston, Me.
 Hyde, F. Ervin, Sanford, N. C.
 Hyde, Frank B., East Woodstock, Conn. 1896
 [Hyde, Frederick S., deceased.
 Hyde, John H., 254 E. Patterson St., Lansford, Pa.
 Hyde, Stanley B., 48 Pleasant St., Ludlow, Vt.

Hylton, George W., 16 Ashland St., Medford, Mass.
 Hyslop, Frederick W., 360 1st Ave., S., Wisconsin Rapids, Wis.
 Hyslop, James H., *p.em.*, 303 Adams Ave., Lebanon, Mo. 1885
 Iaea, Isaac D., Pukoo, Molokai, T. H.
 Ibera, Simeon, Olata, T. H. 271
 Ide, Herbert C., 700 Alvarado St., Redlands, Cal.
 Ingalls, Harold B., *p.o.d.*, East Northfield, Mass. 1934
 Inghram, Mark G., Olivet, Mich.
 Ingle, George A., Emmetsburg, Ia.
 Inglis, Ervine P., 1115 8th St., Greeley, Colo. 70
 Inglis, Robert W., 1008 East St., Grinnell, Ia.
 Innis, C. Harvey, Dundee, Mich.
 Iron Moccasin, Truby, Mission, S. D.
 Iron Road, Ignatius, Cannon Ball, N. D.
 Irons, John, Middlebury, R. D. 2, Vt.
 Irons, Ronald S., Craftsbury Common, Vt.
 Irvine, Alexander F., 1605 N. Stanley Ave., Hollywood, Cal. 1895
 Irving, George, *Sec.*, 347 Madison Ave., New York, N. Y. 1908
 Irwin, Allen L., Collinsville, Conn.
 Irwin, Edwin F., 290 N. University Ave., Provo, Utah. 75
 Irwin, Frank M., *bus.*, North Fairfield, O. 1914
 Isaac, Gwyllyn, 433 Willow St., Terre Haute, Ind.
 Isaacs, L. Myrven, Gaylord, Mich.
 Isely, Merrill N., *A. B. C. F. M.* 1920
 Ishimura, Henry P., Paia, Maui, T. H.
 Ishino, Mikio, Hollywood, Cal.
 [Iverson, Emil Leonard Bruin, deceased. 56
 Ives, Mrs. Hilda L., 7 Carroll St., Portland, Me.
 Ivison, Peter, Box 26, Letcher, S. D.
 Jack, David, Winthrop, Me.
 Jackson, Carmant B., 303 N. 7th St., Vineland, N. J.
 Jackson, Frank D., Milton, Wis. 1895
 Jackson, H. Norman, 2637 First St., Wyandotte, Mich.
 Jackson, Henry E., *bus.*, 230 Park Ave., New York, N. Y. 1896
 Jackson, Paul P., Sibley, Ia.
 Jackson, W. E., Pomona, Ill.
 Jackson, W. Parkyn, So. Newfane, Vt. 1895
 Jackson, William H., Box 267, Penney Farms, Fla. 1884
 Jacobs, Alvin O., Olney, Ill.
 Jacobs, Frederick H., 7th & Franklin Sts., Goshen, Conn.
 Jacobs, H. Lee, Hampton, Ia.
 Jacobs, Herbert H., 861 1st Ave., Milwaukee, Wis. 1898
 Jacobs, Peter, Shenandoah, Ia.
 Jacobs, William A., Menasha, Wis.
 Jacobs, William J., 35122 Main St., Wayne, Mich.
 Jacobus, Melancthon W., *Dean Em.*, 39 Woodland St., Hartford, Conn. 37, 1884
 Jaeger, Julius P., *Pf.*, 815 N. Washington St., Tacoma, Wash. 1920
 James, Bartlett B., 3617 Idaho Ave., N. W., Washington, D. C.
 James, Owen, 465 E. Monterey St., Pomona, Cal. 1894
 James, Walter N., 233 Park Pl., Ashtabula, O.
 Jamison, Henry W., Newell, S. D.
 Jones, A. Norman, 309 E. 201st St., New York, N. Y.
 Jones, George Milton, 20 No. Pleasant St., Oberlin, O. 1902
 Jones, Harold T., 106 Colfax St., Grand Rapids, Mich.

- Jansen, Jacob E., Wadena, Minn.
 Jansen, Peter J., Sauk Center, Minn.
 Jaqua, E. J., *Fr.*, Claremont, Cal. 41, 1912
 Jaquith, Charles A., *Pf.*, Talladega, Ala. 1899
 Jasper, F. M., *bus.*, R. D. 2, La Grande, Ore. 1909
 Jay, H. Russell, 227 E. 9th St., Lockport, Ill.
 Jay, William M., 707 Geles Ave., Winston Salem, N. C.
 Jefferson, Charles E., *Hon. min.*, 121 W. 85th St., New York, N. Y. 1887
 *†Jeffreys, William H., Manly St., Raleigh, N. C.
 Jenkins, Alan, Hotel Elkhart, Elkhart, Ind.
 Jenkins, David T., Oakwood Ave., Robbinsdale, Minn. 1884
 Jenkins, E. Ambrose, 40 Cushman Ave., Revere, Mass.
 Jenkins, George D., Lusk, Wyo.
 Jenkins, James, 37 Atherton Ave., Kingston, Pa. 1892
 Jenkins, James A., 1106 S. Clinton St., Oak Park, Ill. 1893
 Jenkins, John C., 2710 Station St., Indianapolis, Ind.
 Jenkins, John Edward, 144 Third St., Newburgh, N. Y. 1918
 Jenkins, Joseph H., Steger, Ill.
 Jenkinson, Egbert W. A., 13 Central St., Methuen, Mass.
 Jennings, William L., 73 Harrison Ave., Gardiner, Me. 1902
 Jensen, Frank T., *dir. R.E.*, 43 Tonawanda St., Dorchester, Mass. 1932
 Jerge, Walter B., 131 Summer St., Somerville, Mass.
 Jernazien, Ephraim K., 2 10th St., Troy, N. Y.
 Jernberg, R. A., *Pf.*, 1526 W. 45th St., Los Angeles, Cal. 1881
 Jervis, Arthur E., *British Columbia*. 1912
 Jessee, Charles C., 1435 So. Vermont Ave., Los Angeles, Cal.
 Jesson, Percy C., Richmond, Mich.
 Jessup, Henry, *A.B.C.F.M.* 1921
 Jevne, C. Arthur, Mundelein, Ill.
 Job, Philip A., So. Williamstown, Mass. 1904
 Jockinsen, John P., 240 Fourth St. No., St. Petersburg, Fla.
 Johansen, August, *bus.*, 78 Bowen Ave., Battle Creek, Mich. 1932
 Johnson, E. Jerome, *Pf.*, 139 Girard Ave., Hartford, Conn. 37, 1925
 Johnson, Mrs. Laura L., 139 Girard Ave., Hartford, Conn. 1925
 [John, John, deceased.
 Johns, John R., 3113 Fremont Ave., No., Minneapolis, Minn.
 Johns, Paul, 309 W. 138th St., New York, N. Y. 1918
 Johns, Ralph L., 1492 Morada Pl., Altadena, Cal. 1918
 Johnson, Olaf M., 298 2nd St., Britt, Ia.
 Johnson, Arden S., Dexter, Mich.
 Johnson, Arve K., Westville, Ill.
 Johnson, Charles G., *p.em.*, South Coventry, Conn. 1899
 Johnson, Edwin C., 3815 Thomas St., Chicago, Ill.
 Johnson, Elmer H., Chattanooga, Tenn.
 Johnson, Frank Thorley, Twinsburg, O.
 Johnson, George H., 927 Brunswick Rd., Cleveland Heights, O. 1877
 Johnson, George H., 19 Elm St., New Milford, Conn.
 *†Johnson, H. M., Holly Springs, N. C. (—)
 Johnson, Harmon O., *bus.*, Box 34, Bethesda, Md. 1913
 Johnson, Harold E., Box 1415, Hurley, N. M.
 Johnson, Harry W., Seneca Falls, N. Y.
 Johnson, Harry W., *St.*, *Pastor-at-Large*, 350 Sonna Bldg., Boise, Ida. 26, 71, 75, 1915
 Johnson, Harvey E., 259 So. Jackson St., Montgomery, Ala.
 Johnson, Henry B., Oxford, Mich.
 Johnson, Herman C., 21 Atlantic Ave., Beverly, Mass.
 Johnson, Isaac Walter, 148 So. Saratoga St., Suffolk, Va. 12, 74
 †Johnson, James L., Tonganoxie, Kans. 1897
 Johnson, J. Lee, Fuquay Springs, N. C.
 Johnson, John S., Niagara, N. C.
 Johnson, Joseph Q., Sanford, R. D. 5, N. C.
 Johnson, Marcus W., 1906 Emmet St., Omaha, Neb.
 Johnson, Obed Simon, *Pf.*, 105 Vernon Court, Crawfordsville, Ind. 1909
 †Johnson, Oscar G. 1905
 Johnson, P. Adelstein, *St.*, Grinnell, Ia. 24, 27, 71, 1898
 Johnson, Ray M., Huron, S. D. 1926
 Johnson, Robert Y., Southbridge, Mass. 271
 Johnson, S. Lawrence, 1 Harbor St., Salem, Mass.
 Johnson, Samuel, 79th and Lyndale Ave., S., Minneapolis, Minn.
 Johnson, Samuel M., *bus.*, Swannanoa, R. D. 1, N. C. 1902
 Johnson, Sidney O. B., 220 Emslie St., Buffalo, N. Y.
 Johnson, Sim, 446 So. 5th St., Mt. Vernon, N. Y.
 Johnson, Sumner W., Somers, Conn.
 Johnson, William B., 24 Lexington St., New Britain, Conn. 1902
 Johnson, William H., Detroit Lakes, Minn.
 *†Johnson, William L., *ch.*, 721 Charles Ave., Lexington, Ky. 1894
 Johnston, Charles H., R. D. 1, Box 296, Oswego, Ore. 1915
 Johnston, Louis H., Kensington, Conn.
 Johnston, Wilmer P., 444 Lake St., Oak Park, Ill. 16
 Johnston, William G., 1518 N. Detroit St., Hollywood, Cal. 1892
 Jonas, Otto Karl, 214 High St., Springfield, Mass. 271
 Jones, Alan T., Braselton, Ga.
 *†Jones, Alexander, Waverly, Va. (—)
 Jones, Augustine, 32 Pleasant St., Springfield, Vt. 32, 75
 Jones, Burton H., *bus.*, R. F. D. 2, Newberg, Ore. 1897
 Jones, Charles Stanley, 16 So. Winooski Ave., Burlington, Vt. 32
 Jones, Charles W., *Ch.*, 2746 Columbus Ave., Detroit, Mich. 1894
 Jones, David, Jackman, Me.
 Jones, David E., *p.o.d.*, Granger, Mo 1913
 Jones, David J., *St.*, *Lack a Bible So.*, 232 Wyoming Ave., Scranton, Pa. 1883
 Jones, Edward A., 18 1st Ave., Seymour, Conn.
 Jones, Eli, Niobrara, Neb.
 Jones, Elwood W., 404 N. High St., Franklin, Va.
 Jones, Florence (Mrs. T. H.), 11 Turner St., Williamantic, Conn. 1922
 Jones, Francis M., 62 Greenwood Ave., Hyde Park, Mass.
 [Jones, Frederick, deceased.
 Jones, Frederick Vernon, Niles, Cal. 1892
 Jones, Harold G., Chapel St. & Sherman Ave., New Haven, Conn. 42
 Jones, Harry H., Stuart, Fla.
 Jones, Howard Murray, 320 Lathrop St., Madison, Wis. 1898
 Jones, H. Orville, 1506 College Ave., Palo Alto, Cal. 1900
 Jones, Henry Rees, 534 Marlboro St., Keene, N. H. 1904
 Jones, Hugh, 19 Johnson Park, Friendsville, Pa. 1898
 Jones, J. B., 726 19th St., Newport News, Va. 1917
 Jones, J. Herbert, *England*. 1915

Jones, J. Vincent, Box 402, R. D. 4, Santa Cruz, Cal. 1903
 Jones, James L., *Ev.*, Quaker City, O. 1896
 Jones, James Twyson, *p.em.*, 122 Catherine St., Kalamazoo, Mich. 1885
 Jones, Jay Jasper, Paso Robles, Cal.
 Jones, John B., *bus.*, Diamond, R. D. 1, O. 1894
 Jones, John H., Osborne, Kans.
 Jones, John Lewis, 157 W. Exeter St., Gladstone, Ore. 1895
 Jones, Judson R., Lubec, Me.
 *Jones, M. A., Raleigh, N. C. (—)
 Jones, Miss Marian H., 116 Hope St., Providence, R. I.
 Jones, Miles H., 233 S. Clairmont Ave., Springfield, O. 1918
 Jones, Morgan P., *p.em.*, Blencoe, Ia. 1883
 Jones, Morris G., 422 So. 5th St., Ironton, O.
 Jones, Nathaniel A., *Ch.*, U. S. A., Mitchell Field, Long Island, N. Y. 1927
 Jones, Orville C., 3448 W. 99th St., Cleveland, O.
 Jones, Owen, 210 W. Market St., Scranton, Pa.
 Jones, Paul W., 127 E. 8th St., National City, Cal.
 Jones, Ralph M., Box 146, Atascadero, Cal.
 Jones, Robert E., Bartlett, N. H. 1914
 Jones, Robert W., Parker, R. D. 1, Ind. 1929
 Jones, Rowland S., Velva, N. D.
 Jones, T. H., Ridgeway, N. C.
 Jones, T. Llewellyn, 826 So. Wabash Ave., Chicago, Ill. 1917
 Jones, Thomas J., 761 E. 166th St., New York, N. Y.
 Jones, Trevor C., *Y.M.C.A.*, 104 Mackinaw St., Durand, Mich. 1893
 Jones, Warren G., *St.*, *Anti-Saloon League*, 120 West Wilson St., Madison, Wis. 1896
 Jones, William, *Dean*, Tillotson College, Austin, Tex. 1922
 Jones, William E., Waterford, O. 1913
 Jones, William I., 1559 E. 219th St., Euclid, O.
 Jones, William Ioan, Box 261, Vista, Cal.
 Jordan, Israel, Everett Chambers, Portland, Me. 1893
 Jorgensen, Jens C., Scandinavia, Wis. 1900
 Jorgensen, Theodore, Sorum, S. D.
 Josefson, Matthew, 4010 Hill Ave., New York, N. Y. 1900
 Josephson, Clarence C., 160 High St., Passaic, N. J.
 Judd, Henry Pratt, *Pf.*, Box 150, Honolulu, T. H.
 Judd, Hubert O., Garden City, Kans. 1898
 Judson, George W., Shelton, R. D. 8, Conn. 75
 Judy, Clayton, Douglas, Wyo. 74
 Juell, Hans C., Lake Preston, S. D.
 Julia, Karl O., 40 Beech St., Newport, N. H.
 Julius, David J., 9 Webster St., Middleboro, Mass.
 Juniper, Kerrison, Ormond, Fla.
 Junkins, Frank A., Box 871, Seelye, Cal.
 Justice, J. Caleb, 15 Bellevue Rd., East Braintree, Mass.
 Kaauwai, Isaiah K., Kapaa, Kauai, T. H.
 Kahale, Edward, Hilo, T. H.
 [Kahaulelio, David P., deceased. 56
 Kahiapo, Moses M., Paia, Maui, T. H.
 Kahokuoluna, Mrs. Alice, Hana, Maui, T. H.
 Kahoopii, J. Kalima, Honolulu, T. H. 1908
 Kaitschuck, Emil B., 1145 W. 31st Pl., Chicago, Ill.
 Kalaidjian, Mihran T., *p.o.d.*, 22 Castle Heights Ave., Nyack, N. Y. 1905
 Kaley, John A., 301 Park Ave., Elyria, O. 1876
 Kallgren, Carl A., *Dean*, Hamilton, N. Y. 1918
 Kalmbach, Paul, Biola, Cal.

Kamaopili, Samuel K., Wailuku, Maui, T. H.
 Kamau, Oliver, Kaneohe, T. H. 1920
 Kamau, William, 1136 9th Ave., Honolulu, T. H.
 Katner, William C., *p.em.*, 853 N. Commercial St., Salem, Ore. 1878
 [Kapahee, David K., deceased. 56
 Karn, Robert, Farmer City, Ill.
 Kartoizian, Haroutine A., 947 Collingwood Ave., Detroit, Mich.
 Kaualalena, George M., Makena, Maui, T. H.
 Kaufman, Albert W., Hudson, Mich.
 Kaufman, Birtice A., Greentown, Ind.
 Kauffman, Jesse M., Woodward, Ia. 13
 Kauffman, Russell E., *Ev.*, 929½ McIntire Ave., Zanesville, O. 1931
 Kaumehewa, Lincoln B., Lahaina, Maui, T. H. 71
 Kautsky, Miss Emma A., 673 Kendall St., Burlington, Wis. 1916
 Keahi, Charles Lihue, Kauai, T. H.
 [Keala, John Lahaina, deceased. 56
 Keck, Samuel W., *St.*, Box 138, Huron, S. D. 26, 74, 1916
 Kedzie, William Roscoe, *bus.*, R. F. D. 4, Eaton Rapids, Mich. 1902
 Keedy, Allen, 974 Darling St., New Bedford, Mass.
 Keedy, Mrs. Alice B., 121 Esperanza, Long Beach, Cal. 1928
 Keedy, John L., 1444 Rollins Rd., Toledo, O. 9
 Keefer, C. Murray, Morris, Conn.
 Keeler, Sherman L., Willow Hill, Ill.
 Keese, William S., *St.*, East Chattanooga, R. D. 2, Tenn. 1890
 Kegg, John E., 137 King Ave., Columbus, O.
 Kehler, Ronald E., Fountain Springs, Ashland, Pa. 271
 Keimel, Arthur, 16 Elm Ave., West Springfield, Mass.
 Keiser, Victor H., Williams Bay, Wis.
 Keith, Charles C., 24 Maxfield St., W. Roxbury, Mass.
 Keith, William A., 1126 19th Ave., So., Nashville, Tenn.
 Keithahn, Ralph R., *A.B.C.F.M.* 1922
 Keller, C. Argyle, 331 Lake St., Ashtabula, O.
 Keller, Charles E., 402 W. Monroe St., Sandusky, O. 1904
 Keller, Lewis H., Penney Farms, Fla. 1886
 Kellett, Paalua D., Heeia, Oahu, T. H.
 [Kelley, Samuel Eugene, deceased. 56
 Kellogg, Edwin D., 121 Second Ave., S. E. Forest Grove, Ore.
 Kellogg, Mrs. Grace Edwards, New Hartford, R. D. 1, Conn. 1911
 Kelly, Edward P., 91 Central St., Auburn-dale, Mass. 1903
 Kelly, J. Joseph, *p.em.*, P. O. Box 263, Soquel, Cal. 1895
 †Kelly, Lawrence, R. D. 2, Caribou, Me. (—)
 Kelly, Matthew, Waverly, Ill.
 Kelly, Robert L., *Sec.*, Nat'l Arts Club, Gramercy Pk., New York, N. Y. 1891
 Kelso, Charles C., 242 No. Dillon St., Los Angeles, Cal. 1893
 Kelton, Herbert L., Post Mills, Vt.
 Kelts, William P., Aitkin, Minn.
 Kemmerer, James W., Clayville, N. Y.
 Kemp, A. Eugene, 340 West St., Elyria, O. 13
 Kemper, Robert C., 1244 State St., Alton, Ill.
 Kempster, John Dale, 2516 E. 72d Pl., Chicago, Ill.
 Kenady, Elias H., *bus.*, Minot, N. D. 1925
 Kendall, Arthur B., North Girard, Pa. 13, 1899
 Keneston, Luther M., Pinehurst by the Lake, West Andover, N. H.

- Kenison, Gordon S., Pleasant St., Tewksbury, Mass.
- Kennan, Robert M., Kohala, T. H.
- Kennedy, Daniel R., Jr., Suffield, Conn. 1905
- Kennedy, Lee E., 3320 Pleasant Ave., Minneapolis, Minn. 1891
- Kennedy, Lester J., Genoa City, Wis.
- Kennedy, Melville T., 1211 W. California St., Urbana, Ill.
- Kennedy, Walter S., Rochester, R. D. 5, Ind.
- Kent, Robert J., *p.em.*, Paradise Point, Southold, L. I., N. Y. 1881
- Kent, William H., Nashua, Ia.
- Kenyon, Frank E., *bus.*, 130 Superior St., Wauseon, O. 1887
- Kenyon, Frederick T., Southbridge, Mass. 1895
- Kephart, Wm. H., 415 E. 143d St., New York, N. Y.
- Kepler, Charles D., Jr., 14314 Superior Rd., Cleveland Heights, O.
- Kepler, Gottlob, Wapato, Wash.
- Kern, Norval C., Box 135, Gettysburg, O.
- Kernen, H. Arthur, 48 Bellevue Ave., West Roxbury, Mass.
- Kerr, Archibald, Keene, R. D. 1, N. H.
- Kerr, Owen W., 730 Broadway, Haverhill, Mass.
- Kershner, Clarke B., Austinburg, O.
- Kershner, Paul S., 233 Buffalo St., Connecticut, O. 12
- Kershner, Watson G., Pleasant Hill, O.
- Kessler, Jacob, Bowdle, S. D.
- Kester, Howard Anderson, *Ev.*, 1700 Edgehill Ave., Nashville, Tenn. 271, 1936
- Kettell, Albert B., Surry, Me. 1923
- Kettelle, John D., 114 Carroll St., Manchester, N. H.
- Kettle, Joseph B., 8 N. Main St., Holley, N. Y.
- Key, Carl R., Holland, Va.
- Keyes, George W. M., Andover, Me.
- Kibbey, William P., 715 E. Fordice St., Lebanon, Ind. 1904
- Kidd, Thomas W., 144 Williston St., Fall River, Mass.
- Kidder, Albert A., 328 Blain Ave., Stockton, Cal. 1886
- Kikuchi, J. S., 900 Winona St., Pasadena, Cal. 1920
- Kilbourn, Albert S., Eagle Grove, Ia.
- Kilbourn, Henry J., Winter Park, Fla. 1896
- Kilburne, William, *p.em.*, Hinsdale, Ill. 1888
- Kilde, Clarence, 1506 Girard Ave. N., Minneapolis, Minn. 271
- Kilgore, William C., Wildwood, Fla. 1892
- Kimball, Harry W., 12 Washburn St., Needham, Mass.
- Kimball, John H., *bus.*, 2744 Ashby Ave., Berkeley, Cal. 1898
- Kimball, Lucien C., *p.em.*, Hopkinton, N. H. 1887
- Kimberly, Frederick A. *p.em.*, Perry Center, N. Y. 1895
- Kimmel, Herbert C., 60 So. Jackson Ave., Janesville, Wis.
- King, Elisha Alonzo, 1620 Drexel Ave., Miami Beach, Fla. 12
- King, Gordon L., Box 184, Duxbury, Mass.
- King, Hines E., 709 Manley St., Raleigh, N. C. 1901
- King, James, *Tr.*, Cambridge, Mass. 1909
- King, James Duke, Rupert, Vt.
- King, Joseph F., Jr., 1100 Ohio St., Lawrence, Kans.
- King, Norman, 8 Lindsey St., Dorchester, Mass.
- King, Philip, Plantsville, Conn.
- King, Philip Coates, *Pr.*, Washburn College, Topeka, Kans. 4F, 1915
- King, Willet D., R. F. D., Unadilla, Neb.
- King, William Judson, 548 Georgetown St., Lexington, Ky. 74
- King, William Herbert, *Sec.*, 347 Madison Ave., New York, N. Y. 1930
- Kingdon, Robert W., Honolulu, T. H.
- Kingsbury, John H. I., Berlin, Conn. 1917
- Kingsley, Harold M., 5712 Prairie Ave., Chicago, Ill. 10, 26, 29
- Kinney, George E., Ellsworth Falls, Me. 1899
- *†Kinsey, M. T., Maysville, N. C. (—)
- Kirby, Paul L., *Sec.*, District Bldg., Washington, D. C.
- Kirbye, J. Edward, *Sec.*, 287 Fourth Ave., New York, N. Y. 26, 1899
- Kirk, Frank L., 839 W. Monroe St., Chicago, Ill. 1903
- Kirkland, Henry B., R. D. 1, Port Chester, N. Y.
- Kirkpatrick, Weyman E., Penacook, N. H. 1906
- Kirkwood, William A., 9 Golden Hill, Bethel, Conn. 1893
- Kirschaum, William G., 6 High St., Houlton, Me.
- Kirschenman, Rudolph, Gackle, N. D.
- Kissler, Benjamin H., 726 Ensign St., Fort Morgan, Colo.
- Kissler, George, Culbertson, Neb.
- Kitchen, Thomas A., *p.em.*, 1000 So. Poplar St., Corbin, Ky. 1900
- Kitzmilller, George W., Box 185, Balboa Island, Cal. 1908
- Klein, Emil G., Merricourt, N. D.
- Kline, Alfred Streator, Bolton, Conn. 271
- Kline, William B., 3 Forest Ave., Vermilion, S. D.
- Klinger, Walter E., R. D. 3, Jefferson, O.
- Klock, Edwin J., Wallingford, Vt. 1889
- Klopp, Ward K., Hopkins, Mich.
- Klose, W. H., Oskaloosa, Ia. 1891
- Klotzbach, Peter, Jr., Corfu, N. Y.
- Knapp, Forrest L., T., 128 Golf Rd., Clarendon Hills, Ill. 1924
- †Knapp, Shepherd, 8 Institute Rd., Worcester, Mass. 1897
- Knapp, William T., 25 Berkeley St., Nashua, N. H.
- Knaus, Reinhardt, Eureka, S. D.
- Knerr, Richard, 845 Garfield St., Lincoln, Neb.
- Knierim, Joseph, Albion, Neb.
- *†Knight, Albert D., 354 West Preston St., Hartford, Conn. 1916
- Knight, Charles L., 118 W. "H" St., Ontario, Cal. 10
- Knight, Edward H., *Dean em.*, 71 Tremont St., Hartford, Conn. 37, 1883
- Knight, Herbert H., 55 Pickwick Rd., Hamden, Conn.
- Knight, John H., 303 Dallas St., La Grange, Ga.
- Knight, Lloyd G., *bus.*, 1719 2d St., So., Nampa, Ida. 1913
- Knight, Ralph E., R. D. 3, Silvertown, Ore.
- Knight, William Allan, 9 Vernon St., Framingham Center, Mass. 1886
- Knopf, Frank E., 3407 Palm Dr., Hermosa Beach, Cal. 1889
- Knott, C. Stanley, 111 Walnut St., Abington, Mass.
- Knott, John H., Windham Rd., Willimantic, Conn. 1912
- Knott, John Olin, 3611 14th St., N. W., Washington, D. C. (—)
- Knowles, Herbert D., Corinna, Me. 1927
- Knowles, Samuel B., Waco, Texas. 1906
- Knudsen, Carl, Plymouth, Mass.
- Kocerha, John, 801 Woods Run Ave., Pittsburgh, Pa.
- Koenig, Philip B., Box 134, Tukwila, Wash. 1906
- Kokjer, Jordan M., Avoca, Neb. 1897
- Kolmos, Jesse J., 831 No. Blanchard St., Wheaton, Ill. 1895
- Kondo, K. Clifford, *Pr.*, 1215 Wilder Ave., Honolulu, T. H. 1919
- Kooger, Mattias A., 3011 S. Union Ave., Chicago, Ill.

- Koons, Albert A., Catasauqua, Pa. (—)
 Kopf, Carl H., 6 Massachusetts Ave., Boston, Mass.
 Koponen, George A., Maynard, Mass.
 Koster, Edward H., 8106 Dante Ave., Chicago, Ill.
 Kovar, William, Comfrey, Minn.
 Koven, Ellis, 245 Columbia Ave., Astoria, Ore.
 Kozielek, Paul H., *bus.*, 2955 Blaine Ave., Detroit, Mich. 1906
 Kraemer, Julius H., Newcastle, Neb.
 Kraft, Walter R., Cotuit, Mass.
 Kramer, Leonard J., 12 Elm Ave., Norwichtown, Conn.
 Krienke, G. J., Hutchinson, Minn. 1904
 Krom, Asbury, *p.em.*, Griswold Road, Wethersfield, Conn. 12, 1898
 Krousey, Herman T., *bus.*, Burtrum, Minn. 1904
 Krout, Ralph L., Chesterfield, Mass.
 Krumbein, Paul O., 114 F St., Fresno, Cal.
 Krumbine, Miles H., Weymouth & Coventry Rd., Cleveland, O.
 Kuhn, Alfred O., 5637 45th St., S. W., Seattle, Wash.
 Kuhn, C. George, *My., Boulevar Racendo 275, Parona, Entre Rios, Argentina* 1929
 Kuhn, Clyde L., Stop 44, Lorain Rd., North Olmsted, O.
 Kuhns, Ellis V., *bus.*, 1704 Lake Ave., Pueblo, Colo. 1919
 Kuhns, Frederick I., 137 Harvard St., Rochester, N. Y.
 Kukahiko, John, Honokohau, Maui, T. H.
 Kukko, Alexander, Hubbardston, Mass. 1915
 Kurtz, S. B., 4437 50th St., San Diego, Cal. 1901
 Kuykendall, J. Delman, 3429 Devon Rd., Coconut Grove, Fla.
 Kuyper, John W., North Olmsted, O.
 La Bounty, George, R. F. D., Grinnell, Ia.
 Lacey, Albert T., *bus.*, 5240 Lyman Ave., Downers Grove, Ill. 1900
 Lacheman, Ernest, Y. M. C. A., Torrington, Conn.
 La Croix, Francis A., 140 E. Blake Ave., Columbus, O.
 Lacy, Howard E., 610 8th St., Sheldon, Ia.
 Ladd, Percy C., 29 Ledge Road, Burlington, Vt.
 Laidman, Charles S., *Sec.*, 19 S. La Salle St., Chicago, Ill. 11, 1905
 Lair, J. Edward, Colebrook, Conn.
 Lake, George E., 1280 College Ave., Claremont, Cal. 1899
 Lake, William M., Box 649, Graham, N. C.
 Lamb, Alonzo T., West Wareham, Mass. 1899
 Lamb, Harold D., *bus.*, 3400 64th St., Des Moines, Ia. 1914
 Lamb, Henry, Vergennes, R. D. 1, Vt. 1905
 Lamb, James Burwell, 5232 Forbes St., Pittsburgh, Pa.
 Lambert, A. E., *Pf.*, 1416 E. College St., Iowa City, Ia. 1896
 Lambert, Augustus G., 226 Washington St., Anadarko, Okla.
 Lambly, Morley O., La Porte, Tex. 1896
 Lambly, Norman E., 2812 38th Ave., So., Minneapolis, Minn. 1920
 Lambrecht, John, 514 So. Pensacola Ave., Chicago, Ill. 1900
 Lambright, Andrew H., Ladysmith, Wis.
 Lancaster, Archibald A., Box 324, Westbrook, Conn.
 Landers, Warren P., 31 Claffin Rd., Brookline, Mass. 1891
 Landis, Reed F., 130 W. Seymour St., Philadelphia, Pa.
 Landolt, Frank J., Canaan, Conn.
 Lane, Elbert C., *Pf.*, 69 Tremont St., Hartford, Conn. 37, 1901
 Lane, G. Homer, 77 Church St., Torrington, Conn. 32
 Lane, Stoddard, 4126 Ingersoll Ave., Des Moines, Ia. 10, 29, 37, 71
 Lang, Edward A., 1005 4th Ave., So., Fort Dodge, Ia. 1904
 Lang, Stephen C., 22 Franklin St., Somerville, Mass.
 Langenes, John D., 210 6th St., N., Staples, Minn.
 Lanham, Mrs. Helen F., *p.o.d.*, 1610 Congress Bldg., Miami, Fla. 1919
 Lankford, G. O., Elon College, N. C. 1907
 Lannam, Mrs. H. M., Sierra Madre, Cal. (—)
 Lannholm, Charles V., *bus.*, Oakland, Ia. 1914
 Lanphear, Walter E., Chaplin, Conn. 1894
 [Larke, Edmund, deceased. 56
 Larkin, Ralph B., 527 Berkeley Ave., Claremont, Cal. 1894
 La Roe, Elmer, Tintah, Minn.
 Larsen, Ernest G., Bingham, Neb.
 Larsen, L. T., *Pf.*, Tougaloo College, Tougaloo, Miss. 1925
 Larsen, Neils L., 12 East View Ave., Hartford, Conn.
 Larson, Anton R., Garrison, N. D.
 Larson, James Henry, 83 Round Hill Rd., Northampton, Mass. 1906
 Lash, Abram H., 5723 Horger Ave., Dearborn, Mich. 1897
 Lash, James H., 1768 N. Sycamore Ave., Los Angeles, Cal.
 Lassiter, Lucius L., *bus.*, Suffolk, Va. 1900
 [Lathrop, Edward Allison, deceased. 56
 Lathrop, Theodore B., 710 Poyntz Ave., Manhattan, Kans.
 Lathrop, William G., *p.em.*, 36 Monterey Ave., Mt. Carmel, Conn. 1892
 Latsch, Vardon S., *Kitchner, Ontario.* 1930
 Latta, Maurice C., *Pf.*, Olivet, Mich. 1930
 Laubach, Frank C., *A.B.C.F.M.* 1914
 Laubenstein, Paul F., 722 Williams St., New London, Conn. 1920
 Loughton, George, 2317 Collingwood Ave., Toledo, O.
 Lauxmann, Otto W., Creston, Ia. 1897
 [Lavender, Robert F., deceased.
 Laviscount, Samuel L., 17 Hazelwood St., Roxbury, Mass.
 [Law, Hubert Theodore, deceased. 56
 Lawall, William H., *My., Ziessel St., Kreuznach, Germany.* 1905
 Lawrence, Eugene C., 708 Manly St., Raleigh, N. C. 73
 Lawrence, Glenford W., 955 W. Grand Ave., Chicago, Ill.
 Laws, Clifford W., New Haven, Vt.
 Lawson, Edward L., Everett, Pa. 1902
 Lawson, George, Waverly, O. (—)
 Lawson, Harvey M., Southbridge, R. D. 3, Mass. 1893
 Lawson, R. Vernon, Westminster, Vt. 272
 Lawson, W. Elsworth, Foxboro, Mass. 1897
 Lawton, Robert, Newfield, Me. 1905
 Lay, Corliss W., 216 Prospect Ave., Long Beach, Cal. 1890
 [Laybourn, George Monroe, deceased. 57
 Layman, Cedric D., Sherrill, N. Y.
 Leach, Adoniram Judson, So. Ashburnham, Mass. 1889
 Leach, Claude P., 119 Continental Ave., River Edge, N. J.
 Leach, Harry P., 227 Church St., Williamantic, Conn.
 Leach, Hubert F., 155 Main St., Thomaston, Me.
 Leach, John D., *Ch., U. S. A.*, Grand Junction Hqrs., C. C. C., Grand Junction, Colo. 1914
 Leamon, John H., 148 Ashland St., Melrose Highlands, Mass.
 Leap, Harry W., Coatesville, Ind. (—)
 Learned, Dwight W., 520 Mayflower Rd., Claremont, Cal. 1875

- Leath, William A., 652 Valley Road, Upper Montclair, N. J.
- Leavitt, Ashley D., 35 Vernon St., Brookline, Mass.
- Leavitt, Darwin A., *Pf.*, 641 Church St., Beloit, Wis. 1909
- Leavitt, Frederick W., Leigh, Neb.
- Leavitt, Horace H., Central Union Church, Honolulu, T. H.
- [Lebert, Frederick C., deceased.
- LeBosquet, John E., 30 Mayflower Rd., Needham, Mass. 1901
- Ledbetter, Caesar S., 32 Bull St., Charleston, S. C. 9, 20, 22, 26
- Ledbetter, Theodore S., Tillotson College, Austin, Tex. 1934
- †Ledin, Charles J., Chicago, Ill. 1895
- Lee, Carlton L., Dorchester Academy, McIntosh, Ga. 1935
- Lee, Charles M., Amery, Wis.
- Lee, Dorrall, 144 Washington St., Portsmouth, N. H. 1874
- Lee, Gerald Stanley, *Lit.*, 88 High St., Northampton, Mass. 1888
- Lee, Henry James, 1504 Church St., Wauwatosa, Wis.
- Lee, J. Beveridge, 27 Broad St., New London, Conn.
- Lee, James H., Raleigh, R. D. 3, N. C.
- Lee, Junius O., Suffolk, R. D. 5, Box 107, Va.
- Lee, Timothy J., New Milford, Conn. 1879
- [Lee, Vinton, deceased. 57
- Lee, William A., Salem, N. H.
- Leeds, Paul, Kinder, La. 72
- Leek, Cecil, 116 N. High St., Covington, O.
- Leek, Hazel, 116 N. High St., Covington, O. 1922
- Leeman, Wilhelm, 8 *McLane Ave.*, Toronto, Canada. 1910
- Leete, William R., *A.B.C.F.M.* 1912
- Leete, William W., *Sec. em.*, 1476 Chapel St., New Haven, Conn. 1882
- LeFebre, Jan J., *p.em.*, Lewiston, R. D. 2, Ida. 1911
- Leger, Samuel H., *A.B.C.F.M.* 1916
- Leggat, Hugh C., 92 Butler Rd., Quincy, Mass. 1925
- Legge, Charles W., Wilton, Conn.
- Leggette, Thomas, 5054 Catalpa Ave., Chicago, Ill.
- Leh, L. L., *Pf.*, 838 14th St., Boulder, Colo. 1914
- Lehman, Allen S., Blandford, Mass.
- Lehtinen, Franz K., *bus.*, 1331 Michigan St., Ashtabula, O. 1889
- Leininger, Wellington M., 4095 Rock River Dr., Cleveland, O.
- Leiper, Henry S., *Sec.*, 289 4th Ave., New York, N. Y. 1917
- Leiseder, Martin, 18 Walnut St., Etna, Sharpsburg, Pa.
- Leland, Harold G., 3520 No. Main St., Fall River, Mass.
- LeMay, Harold E., Highland Ave., Ayer, Mass.
- Lenke, Andrew B., 1102 So. Church St., Princeton, Ill.
- Lenters, Sam T., Hopkins, Minn.
- †Leonard, Arthur R., *Pf.*, 364 E. Weber Rd., Columbus, O. 1905
- Leonard, Warren A., So. Hanson, Mass.
- Leong, Bing Yee, 21 Brenham Pl., San Francisco, Cal.
- LePage, Samuel M., So. Byfield, Mass.
- LeRoy, Albert E., *St.*, Lincoln St., Waltham, Mass. 1901
- Lesh, Everett B., 236 W. Church St., Jacksonville, Fla.
- Leslie, William W., *bus.*, Ashtabula, R. D. 3, O. 1892
- Lessly, Stiles, Osage, Ia.
- Lester, Fletcher C., 505 S. Main St., Norfolk, Va.
- Leung, Kwai-Ngam, *China.* 1931
- Leverett, Theodore L., Woodbury, Ga.
- Levonian, Puzant S., 970 Farnham St., Los Angeles, Cal.
- Lew, Timothy T., *China.* 1920
- Lewis, Berl Artamas, Box 112, Hebron, Conn. 272
- Lewis, Charles K., Honolulu, T. H.
- Lewis, D. Glyn, Newark Valley, N. Y.
- [Lewis, Franklin Charles, deceased. 57
- Lewis, George H., *Pf.*, 10152 So. Leavitt St., Chicago, Ill. 1914
- Lewis, Gomer R., 529 Highland Ave., Waterbury, Conn.
- Lewis, Herman A., Deavertown, O.
- Lewis, James M., *p.em.*, 604 No. Main St., Sandwich, Ill. 1891
- Lewis, John, *p.o.d.*, Milwaukee, Wis. 1907
- Lewis, John B., 134 Westminster St., Springfield, Mass.
- Lewis, Watson L., Ormond, Fla.
- Libby, Lee Claire, Chesterton, Ind. 1933
- Litchliter, Mcllyar H., 1793 Franklin Ave., Columbus, O.
- Lichte, Charles R., 724 No. Broad St., Fremont, Neb.
- Liebe, Milton R., Agawam, Mass.
- Light, Nestor, 234 King St., Stratford, Conn. 1883
- Lightbourne, James H., 401 Church St., Burlington, N. C. 11
- Lightner, Ernest E., 1270 E. Vernon Ave., Los Angeles, Cal.
- Lillback, Johona E., 425 215th St., Bay-side, N. Y. 1907
- Linberry, William L., North Hampton, N. H. 1892
- Lincoln, C. Arthur, Tryon, N. C.
- Lincoln, Howard A., 58 Central St., Gardiner, Me. 1906
- Lind, John G., 1710 S. 23d St., Tacoma, Wash.
- Lindbeck, Arthur F., Ceredo, W. Va.
- Lindblade, A. Ragnar, 21 Jacob St., Malden, Mass.
- Lindgren, Oscar, *My.*, 47 Hosmer St., Everett, Mass. 1893
- Lindeman, Herman H., Yankton, S. D. 1898
- Linder, Albert H., New London, Ia.
- Lindgren, Arne, New Sweden, Me.
- Lindgren, H. G., Columbia, S. D.
- Lindh, Eric I., Brookfield, Mass.
- Lindholm, Frank A. L., Little Falls, R. D. 1, Box 256, Minn. 1898
- Lindley, Glen, 340 Seventh Ave., S., Fargo, N. D.
- Lindquist, August J., Grove St., Thomaston, Conn.
- Lindquist, G. Elmer E., 7 Winona St., Lawrence, Kans. 1912
- Lindsay, John P., 10 Fairfax Road, Milton, Mass.
- Lindsay, Lewis P., T., 32 Grassy Cove Rd., Cumberland Homesteads, Crossville, Tenn. 1927
- Lindsay, Robert S., c/o P. F. C. O. Carlson, Crete, Neb. 1884
- *†Lindsay, T. H., Hoffman, N. C. (—)
- Lindsley, Earl F., 4637 3d St., La Mesa, Cal.
- Lindsley, Edwin E., Roosevelt, Minn. 1905
- Line, Fred A., 337 W. Vernon Ave., Phoenix, Ariz. 70
- Lineweaver, Thomas M., 9135 Brandon Ave., Chicago, Ill.
- Lininger, H. Ellis, 2201 Sidney St., St. Louis, Mo.
- Link, Eugene P., T., Mt. Hermon School, Mt. Hermon, Mass. 1933
- Linn, C. H. Jack, *Ev.*, Box 140, Oregon, Wis. 1916
- Lippenberger, Carl A., T., Yankton, S. D. 1908
- Lippitt, LeRoy A., 205 N. 15th St., Fort Dodge, Ia.
- Little, Arthur M., 30 High St., Bangor, Me.

Little, Robert W., 61 Russell Ave., East Providence, R. I.
 Livingston, Herbert R., 26 Monument Sq., Dover-Foxcroft, Me.
 Livingston, Thomas, Berlin, N. Y. 1904
 Livingstone, Duncan L., Barlow St., St. Albans, Vt.
 Lloyd, Stephen A., St., 401 American State Savings Bank Bldg., Lansing, Mich. 24, 27, 72, 1903
 Lloyd, William R., bus., 114 N. Orchard St., Madison, Wis. 1919
 Lo, Yuet Fu, Wailuku Maui, T. H.
 Lobingier, John L., Sec., 14 Beacon St., Boston, Mass. 12, 14, 21, 1907
 Locke, Oscar L., Oakville, Conn.
 Locke, Robert J., 531 W. Vine Street, Kalamazoo, Mich.
 Locke, Stewart E., c/o Bret Harte Sanitorium, Murphy, Cal. 1934
 [Lockhart, Burton W., deceased.
 Lockwood, Walter T., bus., 1716 State St., Boise, Ida. 1910
 Lodwick, William, Penney Farms, Fla. 1895
 Loe, Ingvald J., 3016 17th Ave., So., Minneapolis, Minn.
 Loesch, Russell T., 199 Hobart St., Danvers, Mass.
 *†Loften, L. S., Pollokville, N. C. (—)
 Logan, John W., Bennington, N. H.
 Lohmann, Hermann, 87 Berkshire St., Indian Orchard, Mass.
 Loinaz, David, 91 Central Ave., Caldwell, N. J. 1890
 Loken, Hjalmar J., Loomis, Cal.
 Lombard, Frank A., 1 Crown Ridge Rd., Wellesley, Mass. 1900
 Lombard, George E., 182 Parker St., Lawrence, Mass.
 Lombard, Herbert E., p.em., Blue Eagle Inn, Whitinsville, Mass. 1896
 Long, Frederick W., Glenwood, Ia.
 Long, Henry B., bus., 11306 Lake Ave., Cleveland, O. 1889
 Long, Hiram V., 725 3rd St., Sauk Centre, Minn. 1914
 Long, J. Hall, Cambridge, N. Y. 1903
 Long, Loy Lewis, My., *Admednagar, India.* 272, 1936
 Long, Luther K., 2619 Garfield St., N. W., Washington, D. C. 1883
 Long, Nathaniel Alvah, 716 Judson Ave., Phenix City, Ala.
 Long, Rensselaer H., Centerburg, O.
 Long, Samuel, R. D. 1, Midland City, Ala. 1896
 Long, S. Burman, 608 Willis Ave., Syracuse, N. Y.
 Long, William J., 179 Post Road, Stamford, Conn. 1899
 Longenecker, George W., Neillsville, Wis.
 Longworth, William H., 405 Eddy Rd., Cleveland, O.
 [Lonochu, Daniel, deceased.
 Look, Arnold E., Pr., Ellis College, Newtown Square, Pa. 1917
 Loomis, Herbert F., 433 Washington St., Lorain, O.
 Loomis, Ralph, Pf., College of Agriculture, Univ. of Missouri, Columbia, Mo. 1924
 Loomis, Samuel L., 51 Pinebrook Dr., Larchmont, N. Y. 1880
 Loos, A. William, 157 Institution Ave., Newton Center, Mass.
 Loos, William, bus., 928 6th Ave., E., Duluth, Minn. 1900
 Loper, Frank P., Ledyard, Conn.
 Loper, Vere V., 1400 Lafayette St., Denver, Colo. 11
 Lord, Albert J., 204 Colony St., Meriden, Conn.
 Lorimer, Allan, 2288 Elm St., Manchester, N. H.
 Lott, H. L., p.em., Greenville, R. D. 4, O. 1889

Lotz, James M., 3571 Riedham Rd., Cleveland, O.
 *†Loucks, Albert, Dewittville, N. Y. (—)
 Loud, Halah H., 19 Library St., Hudson, N. H. 1897
 Loud, Oliver B., p.o.d., 19 Smith Ave., Methuen, Mass. 1905
 Loudon, Alexander D., Brownville, Me.
 Loughran, Joseph S., 2737 Devonshire Pl., Washington, D. C.
 Louison, L. E., Sims, Ill.
 Loungway, Ferdinand J., 19 Myrtle St., Jamaica Plain, Mass.
 Lounsbury, Walter Bruce, Wells River, Vt.
 Lovejoy, Owen R., 744 Jackson Pl., Washington, D. C. 1895
 Lovell, Charles N., South Deerfield, Mass.
 Lovell, Hugh P., 441 No. Painter Ave., Whittier, Cal.
 Lovell, Moses R., 231 Oak St., Holyoke, Mass. 11
 Lovett, Sidney, Ch., 202 Prospect St., New Haven, Conn. 1920
 Low, A. Ritchie, Johnson, Vt.
 Low, Warren F., Colrain, Mass.
 Lowd, Harry S., 28 Church St., Merrimac, Mass.
 Lowdermilk, B. H., Ramseur, N. C.
 Lowe, Tilmann N., 313 N. 8th Ave., Howell, Va.
 Lower, Willis A., Kirwin, Kans.
 Lowry, Paul L., Maybee, Mich.
 Lozier, Orville O., 73 Providence St., West Warwick, R. I.
 Lucas, A. L., Pisgah, N. C. (—)
 Lucas, A. M., bus., Advance, Ind. (—)
 Lucas, Alto B. F., bus., Harrison, Mich. 1914
 Lucas, Burton A., 128 Park Ave., Bridge-water, Mass.
 Lucas, Mrs. Carrie V. A., Strawberry Point, Ia.
 Lucas, Roy E., 1109 N. Meridian St., Lebanon, Ind.
 Luce, Fred L., 318 Elmwood Ave., Ithaca, N. Y. 1887
 Luce, Silas P., 710 Bellinger St., Eau Claire, Wis.
 Luce, T. Claire, Dalton, Mass. 1885
 Luck, Charles W., bus., Weiser, Ida. 1887
 Luckey, Frank R., p.em., 173 Livingston St., New Haven, Conn. 1888
 Ludgate, Joseph C., 605 E. Liberty Dr., Wheaton, Ill. 1908
 Luethi, Louis J., Hyde Park, Vt. 1892
 Luke, Joshua C., 836 Ackerman Ave., Syracuse, N. Y.
 Lum, Ko Fong, Pf., *Shanghai, China.* 1931
 Lund, Anders G., p.o.d., 14 Victoria Ave., Worcester, Mass. 1915
 [Lund, Edward Bertram, deceased. 57
 Lund, Nils W., Pf., 5127 No. Central Pk. Ave., Chicago, Ill. 1916
 Lund, Thomas F., 809 Ramona St., Corona, Cal.
 Lundeen, L. Reinald, R. D. 9, Fairfield, Conn.
 Lunn, George R., Selkirk, N. Y. 1901
 Lunsford, Charles P., bus., Hackleburg, Ala. 1894
 Lunsford, Charles T., bus., Hackleburg, Ala. 1914
 Lunsford, John F., Sedgwick, Colo.
 Lusk, Charles B., Kimmell, Ind.
 Luther, Arthur A., Vermont Ave., North Collins, N. Y.
 Luther, Clair F., Amherst, Mass.
 Lutman, Thomas, Humboldt, Ia.
 Lyerly, J. Nevin, 20 W. 18th St., Dubuque, Ia.
 Lyman, E. Fenn, bus., Great Falls, Mont. 1899
 Lyman, Eugene W., Pf., 3041 Broadway, New York, N. Y. 12, 15, 01
 [Lyman, Frederick Burnham, deceased. 57

- Lyman, Henry M., 7th & Hewitt Sts., San Jacinto, Cal. 1892
 Lyman, James K., *A.B.C.F.M.* 1912
 Lyman, Joseph B., *My.*, Sandwich, Mass. 1900
 Lynam, Ston M., Freehold, N. Y.
 Lynch, Edgar H., 287 147th St., New York, N. Y.
 Lynd, S. Edward, 2750 West 8th St., Los Angeles, Cal. 1895
 Lynn, Paul R., Sherman, Conn.
 Lynde, Lee W., 3324 S. E. Woodward St., Portland, Ore.
 [Lyon, Arthur G., deceased.
 Lyon, Ellsworth L., Villa Ridge, Ill.
 Lyon, Everett S., Thompson, Conn.
 Lyon, F. Emory, *St.*, 608 So. Dearborn St., Chicago, Ill. 1891
 Lyon, Walter E., Olivet, Mich. 1914
 Lyon, Willard Crosby, Box 1036, Gary, Ind.
 †Lyons, John R., *dir.*, *R.E.*, 530 Berkeley Ave., Claremont, Cal. 1913
 Lytle, James A., Monument Beach, Mass. 1901
 Lytle, W. Vernon, *pr.*, 345 Whitney Ave., New Haven, Conn. 1915
 MacAnespie, Thomas, Royalston, Mass.
 MacCallum, Frederick W., *A.B.C.F.M.* 1890
 MacCallum, Hugh, 14 Hancock Ave., Everett, Mass.
 MacCallum, J. W., 591 E. Pine St., Altadena, Cal. 1893
 [MacClinchy, Charles Wood, deceased. 57
 MacConnell, J. Herbert, Clarkson, N. Y.
 MacDonald, Duncan B., *Pf.*, 143 Sigourney St., Hartford, Conn. (—)
 MacDonald, J. A., San Dimas, Cal.
 MacDonald, Joseph C., 173 Moffat Rd., Waban, Mass.
 MacDonald, Joseph D., Franklin, R. D. 7, Ind.
 [MacDonald, Robert, deceased.
 MacDonald, Roderick A., Cumberland Mills, Me. 32
 MacDonald, Rosmond M., *ch.*, 12 Vincent St., North Cambridge, Mass. 1912
 MacDougall, Arthur R., Jr., Bingham, Me.
 MacDowell, Charles S., 155 Ellsworth St., Bridgeport, Conn.
 MacFarland, Chas. S., *Sec.em.*, Mountain Lakes, N. J. 1897
 Mack, William E., 10 Farrar St., Swanton, Vt.
 MacKenzie, Aeneas J., 17,508 San Juan Dr., Detroit, Mich.
 MacKenzie, H. Lincoln, 2 W. 46th St., New York, N. Y. 1919
 MacKenzie, Hugh S., 2229 W. 109th St., Chicago, Ill.
 [Mackenzie, William Douglas, deceased. 57
 Mackey, L. C., Cato, N. Y. 1903
 Mackitarian, Socrates M., 163 Cross St., Methuen, Mass.
 Macklin, Egbert C., 143-13 85th Dr., Jamaica, N. Y.
 Maclean, Wilfred J., 68 No. Main St., Windsor Locks, Conn.
 MacLeod, Roderick, 7 Middle St., Hadley, Mass.
 MacLeod, Roderick Alexander, Haddam, Conn.
 MacMartin, John E., *bus.*, South Wolfboro, N. H. 1917
 MacMillan, John H., 727 E. Mahanoy Ave., Mahanoy City, Pa.
 MacNair, Everett W., 21 Ridgeview Ave., White Plains, N. Y.
 Macnair, William M., 177 Hancock St., Cambridge, Mass.
 MacNeil, Donald M., Woodstock, Conn.
 [MacNeill, Allan, deceased.
 [MacNeill, Andrew Wallace, deceased.
 MacNeill, Samuel M., 6847 Milwaukee Ave., Wauwatosa, Wis. 1886
 Macomber, Mary F., 160 Broadway, Taunton, Mass. 1914
 Macon, Clarence M., Madrid, N. Y.
 MacPeck, Frederic V., 15 Center St., Little Ferry, N. J.
 Macy, Paul G., 5 Chestnut St., Worcester, Mass.
 Madayag, Venancio, Ewa, T. H.
 Maddafof, John H., Fairhaven, Mass.
 Maddox, Fred E., 1902 Locust St., Texarkana, Ark.
 Madge, Walter W., 1305 Everett Ave., Oakland, Cal. 1881
 Madren, Silas E., Henderson, R. F. D. 1, N. C.
 Madsen, Albert A., 11 Washington Sq., Gloucester, Mass. 1906
 Madsen, Niels G., Honeoye Falls, N. Y. 1923
 Madsen, Mrs. Nora L. T., Honeoye Falls, N. Y. 1930
 Madsen, Thorwald B., 243 20th Ave., S., Minneapolis, Minn.
 Maeda, Kametaro, Kapaa, T. H.
 Maedche, Chris. E., Selby, S. D.
 Mage, Alexandre, 7 *Montsouris Sq.*, Paris, France. 1906
 Mager, Winthrop M., Union, N. H.
 Magers, Douglas V., Lihue, T. H.
 Maggart, Gerald E., 1512 W. Grand Blvd., Detroit, Mich.
 Magwood, George N., *bus.*, 5426 N. Oberlin St., Portland, Ore. 1925
 Mahan, Charles N., Willow Hill, Ill.
 Mahler, Maurice O., Orwell, Vt.
 Mahood, Heber St. Clair, 36 Center St., Santa Cruz, Cal.
 Maier, Henry W., *p.em.*, Old Willows, Orleans, Mass. 1893
 Maier, Karl K., Paul, Ida.
 Mallory, Edward D., 1021 7th Ave., So., St. Petersburg, Fla. 1880
 Mallory, Paul W., Rockford, Mich.
 Mallovs, John Horace, 535 Indian Hill Blvd., Claremont, Cal. 1886
 Malouf, Naseeb M., 126 Washington St., Islington, Mass. 1893
 Manavian, Garabed M., Fowler, Cal. 1898
 Manes, Everett E., Walworth, Wis.
 Manrum, John P., Franklinton, N. C.
 Manley, Felix A., Southbury, Conn.
 Mann, George E., *bus.*, Randall, Kans. 1906
 Mann, Leland West, Mendon, Ill.
 Mann, Horace, Trenton, Neb.
 Manning, Frederic W., *p.em.*, 125 Myrtle St., Boston, Mass. 1891
 Manshardt, Clifford, *A.B.C.F.M.* 1922
 Manter, John Gilmore, Upton, Me. 272
 Manwell, Augustine P., Gloversville, N. Y.
 Manwell, Richard F., Charlestown, N. H. 272
 Manwell, John P., Conway, Mass. 1896
 Maple, George M., Richmond Dale, O.
 Maple, M. D., Chillicothe, R. D. 2, O.
 Mapp, William H., 21 Concord St., Newark, N. J. 1900
 Mardis, John C., 1302 Colorado Ave., Grand Junction, Colo. 1927
 Margeson, Guy L., *Ch.*, Littleton, Mass. 1919
 Maris, Marvin E., R. F. D., Williamstown, Mass.
 Mark, Stephen G., Honolulu, T. H.
 Markham, Henry F., *reg.*, 2916 44th Ave., Pl., Kansas City, Kans. 1880
 Markham, R. Finney, *A.B.C.F.M.* 1920
 Markham, Reuben H., *My., cor.*, 31 *Reisnerstrasse 111, Vienna, Austria.* 1912
 Marlatt, Homer C., Arriba, Colo.
 Marple, Stanley, 8 East St., East Weymouth, Mass.
 Marquardt, Albert A., 89 Walnut St., Springfield, Mass. 1911
 Marquardt, George, 59 Beech St., Clinton, Mass.
 Marquardt, Leonard A., *bus.*, Chicago, Ill. 1925

Marriott, Victor E., *Sec.*, 19 S. La Salle St., Chicago, Ill. 71, 1911
 Marsh, Arba J., 294 Ames St., Lawrence, Mass.
 Marsh, Burton E., Enfield, Mass.
 Marsh, Mrs. Dorothy V., *A.B.C.F.M.*, 1926
 Marsh, Edward L., 18 Cushman Ave., East Providence, R. I.
 Marsh, Fred R., Eustis, Fla.
 Marsh, George Bennett, Alstead, N. H.
 Marsh, George L., Box 324, Ojai, Cal. 1903
 Marsh, Hammond L., 1703 N. Vassar St., Wichita, Kans. 1886
 Marsh, John S., *A.B.C.F.M.*, 1926
 Marsh, Lucian J., *St.*, 829 N. W. 13th St., Oklahoma City, Okla. 26, 72, 73, 75, 1904
 Marshall, Charles G., 497 Francis St., Sunnyvale, Cal.
 Marshall, Millard H., Challis, Ida. 71
 Marshall, W. H. L., 2624 Rockefeller Ave., Everett, Wash.
 Martenson, Carl, 3 Winthrop Ter., East Orange, N. J.
 *†Marthens, John K., 507 Coal St., Pittsburgh, Pa. 1896
 Martignetti, A. M., *p.o.d.*, 1232 Penn St., Chicago, Ill. 1910
 Martin, Azel A., *A.B.C.F.M.*, 1914
 Martin, Benjamin F., 75 Samaritan Ave., Ashland, O.
 Martin, Charles E., *Pf.*, Polytechnic, Mont. 1926
 Martin, David R., Pelican Rapids, Minn.
 Martin, George, 416 So. 7th Ave., Mt. Vernon, N. Y.
 Martin, Harold E., 35 Main St., Foxboro, Mass.
 Martin, Harry S., South Windsor, Conn.
 Martin, John C., 567 E. 20th St., Long Beach, Cal. 1888
 [Martin, Michael Arthur, deceased. 58
 Martin, Miss Nannie, Ridgeville, R. D. 1, Ind. 1914
 Martin, Paul T., 12 Center St., Exeter, N. H.
 Martin, Thomas H., Brooks, Me 1903
 Martin, W. C., *bus.*, Biscoe, N. C. 1924
 Martin, William L., 923 E. Broadway, Newton, Kans. 1890
 Martinez, Lorenzo, *bus.*, 155 Ave. Fernandez Juncos, Santurce, P. R. 1920
 Marzoli, William A., 20 Dix St., Dorchester, Mass.
 Mason, Alpha A., R. D. 1, Altoona, Kans. 1912
 Mason, Charles E., 1711 N. 16th St., Boise, Ida. 71, 1885
 Mason, Eleanor A., 114 Pine St., Portland, Me. 1923
 Mason, Henry B., Marshfield Hills, Mass. 1892
 Mason, Horace C., *p.em.*, 7349 16th Ave., N. E., Seattle, Wash. 1889
 Mason, Phillip H., 7021 Blue Mound Rd., Wauwatosa, Wis. 1888
 Masselink, Bruce H., Park Cong'l Church, Grand Rapids, Mich. 272
 Mast, E. Wallace, Madison, Conn.
 Masters, J. Howard, 17 Wise Ave., Mansfield, O. 1919
 Matheny, Miss Zona, Hutsonville, Ill. 1931
 *Mather, Howard, Bridgewater, N. Y.
 Mathes, George F., *asst.p.*, 218 North Dale St., Rialto, Cal. 1895
 Matheson, Alexander, *bus.*, 828 Gilpin Pl., Chicago, Ill. 1917
 Mathew, Hamish C., *32 Station Rd., Oahuku, Auckland, New Zealand.* 1933
 Mathews, Burleigh V., Box 32, Brimfield, Mass.
 Mathews, William B., 130 Clinton St., New Bedford, Mass.
 Mathias, Pearl E., South Egremont, Mass.
 [Matteson, C. E., deceased.
 *†Mathews, A. D., R. R., Oriental, N. C. (—)

Matthews, Godfrey, 1119 "A" St., Hayward, Cal.
 Matthews, Harold S., *A.B.C.F.M.*, 1920
 Matthews, John H., 2327 44th St., S. W., Seattle, Wash.
 Matthews, Newman, Andover, Mass.
 Mattos, Manuel G., Farjardo, P. R.
 Maurer, Irving, *Pr.*, 846 College St., Beloit, Wis. 21, 1908
 Maurer, Oscar E., 148 Cold Spring St., New Haven, Conn. 12, 18, 20
 Maxwell, Henry F., 821 Ellis Ave., Ashland, Wis.
 May, Abraham W., Crystal Springs, Pa. 1890
 May, Henry W., Crystal Springs, Pa.
 May, Herbert G., *Pf.*, 279 W. College St., Oberlin, O. 38, 1934
 Mayblom, Felix, Winlock, Wash.
 Maycroft, Horace E., Saugatuck, Mich.
 Mayer, Mrs. Emily Powell, Limington, Me.
 Mayer, Otto, *Sec.*, 22d Floor, 203 N. Wabash Ave., Chicago, Ill. 1918
 Mayer, Philip F., 638 No. 4th St., Steubenville, O. 1930
 Mayer-Oakes, Frederick T., 325 S. 4th St., Pekin, Ill.
 Mayfield, J. L., 451 Wyona St., Brooklyn, N. Y.
 Mayfield, Spurgeon J., 919 Waco St., Corpus Christi, Tex. 75
 Mayhew, William Robert, 126 Elm. Bangor, Me.
 Maylott, Worthy F., 152 Derby Ave., Derby, Conn.
 Maynard, Harrison A., *A.B.C.F.M.*, 1908
 Maynard, Newell C., *Pf.*, 132 Curtis St., West Somerville, Mass. 1907
 Mayne, John, 205 N. Washington St., Abingdon, Ill.
 Mayne, Joseph Q., *dir. R.E.*, 8715 Woodward Ave., Detroit, Mich. 1931
 Mayne, Virgil B., Cole Camp, Mo.
 Mayos, Lydia B., Ford, Kans.
 Mays, Melville Clark, Danville, Vt.
 McAlister, Milton V., *bus.*, Kennebunk, Me. 1919
 McAllister, Frank B., 17 Edgewood Rd., Lexington, Mass. 1899
 McArthur, W. W., 350 W. 57th St., New York, N. Y. 1888
 McBride, Arthur A., *St.*, 429 Palace Bldg., Minneapolis, Minn. 24, 27, 30, 72, 1907
 McCaig, Sidney L., 1150 Main St., Haverhill, Mass.
 McCague, Fremont, R. D. 8, Defiance, O.
 McCall, Oswald W. S., 1030 Keeler Ave., Berkeley, Cal.
 McCallum, Archie, *bus.*, 48 Bagley St., Pontiac, Mich. 1911
 McCamant, Thomas, Dayton, Wash.
 McCarthy, Samuel R., 215 Coffeen Ave., Sheridan, Wyo.
 McCartney, Henry R., Keene, N. H. 1887
 McCartney, Jacob H., 300 Dutton Ave., San Leandro, Cal.
 McCauley, Joseph E., 3206 Grove Ave., Richmond, Va.
 McClain, Floyd A., R. D. 4, Frankfort, Ind.
 McClain, William A., R. D. 2, Abilene, Kans. 1897
 *†McClain, W. M., Cary, N. C. (—)
 McClary, George S., 528 Joliet St., La Salle, Ill.
 McCleery, Owen L., Overland Park, Kans. 1895
 McClintock, Mrs. E. E., *Sec.*, 19 So. La Salle St., Chicago, Ill. 1928
 McClish, Glade L., West Pleasant St., Dunkirk, Ind.
 †McClure, George V. 1917
 McClure, Robert W., *A.B.C.F.M.*, 1914
 McCollum, George T., 126 S. Kenilworth Ave., Oak Park, Ill. 1893

- McConnell, Herbert, 619 Hall St., Grand Rapids, Mich.
- McConnell, Raymond A., 20th & "D" Sts., Lincoln, Neb.
- McConnell, Russell, Charlotte, Mich.
- McCorison, Joseph L., Braitree, Mass.
- McCorkle, G. K., Box 7, Chillicothe, O.
- McCormack, William E., 408 Galena Blvd., Aurora, Ill.
- *McCoy, A., Raleigh, N. C. (—)
- McCoy, Clifford Clyde, Ellis, Kans.
- McCoy, John D., Troy, N. C.
- McCoy, Robert C., Maize, Kans.
- McCracken, Andrew V., 24 Auburn St., Concord, N. H.
- McCready, Harry S., Kingston, R. I.
- McDaniel, R. H., 927 Bryn Mawr Dr., Dayton, O. 1873
- McDill, James A., 312 Front St., Marietta, O.
- McDonald, J. S., *bus.*, R. D. 2, Delta, Ala. 1906
- McDonald, Juett Noble, *bus.*, 309 E. Magnolia St., Arcadia, Fla. 1907
- McDonald, Lawrence F., Middleboro, R. D., Mass. 1909
- McDougall, George L., 718 Waterloo St., Los Angeles, Cal. 1901
- McDowell, Henry C., *A.B.C.F.M.* 1917
- McDowell, Henry M., R. D. 7, Box 577, Seattle, Wash.
- McDowell, William D., 212 W. 6th St., Aberdeen, Wash.
- McDuffee, Charles B., 10 Essex St., Cliftondale, Mass.
- McDuffee, Frank B., Cliftondale, Mass.
- McElhiney, Charles H., Box 75, Damariscotta, Me. 1894
- McElroy, Katherine, *Dean*, Wells College, Aurora-on-Cayuga, N. Y. 1931
- McElroy, Paul Simpson, Manchester, Mass.
- McGee, Clyde M., *p.o.d.*, 1755 W. 103d St., Chicago, Ill. 1905
- McGettigan, Walter C., 3020 North 24th St., Tacoma, Wash.
- McGiffert, Arthur C., *Pf.*, 5757 University Ave., Chicago, Ill. 36, 1917
- McGown, Russell M., Glastonbury, Conn.
- McGregor, Ernest F., 94 East Ave., Norwalk, Conn.
- McIntire, William A., *p.em.*, East Northfield, Mass. 1907
- McIntosh, James W., 14 Park St., St. Johnsbury, Vt.
- [McIntyre, Daniel, deceased. 58
- McKay, Claude A., 16 Beethoven St., Binghamton, N. Y.
- McKay, Henry T., Pylrton, R. D. 1, Ala. 1880
- McKay, Richard A., *bus.*, Gadsden, Ala. 1910
- McKee, Mary Katherine, 9260 California Ave., Seattle, Wash.
- McKee, Sidney, Great Barrington, Mass. 1909
- McKeeman, James A., Hartington, Neb.
- McKeever, Otto D., 683 Vernon Rd., Columbus, O. 1893
- McKeith, Alfred B., Lake City, Minn.
- McKeith, David, 258 Kenyon St., Hartford, Conn. 30
- McKeith, George R., Medford, Wis.
- McKenney, Neb B., 25 Main St., Williamsburg, Mass.
- McKenzie, Alexander L., *Mgr.*, 14 Beacon St., Boston, Mass. 20, 1902
- McKinley, Allen, *bus.*, Warsaw, N. Y. 1919
- McKinley, Charles E., *St.*, 1021 Hospital Trust Bldg., Providence, R. I. 27, 74, 1894
- McKinley, George A., Lake View, Ia.
- [McKinney, George R., deceased. 58
- McKinney, Samuel T., 612 College St., Fort Worth, Tex.
- McKnight, Harry C., Wellsburg, N. Y. 1885
- McKnight, William O., *A.B.C.F.M.* 1919
- McLaughlin, Arthur R., Ames, Ia.
- McLaughlin, Elmer A., Thomasville, Ga.
- [McLaughlin, Robert William, deceased. 58
- McLean, Miles A., Hampton, Conn.
- McLean, Thomas D., 4512 Oregon St., San Diego, Cal. 1893
- McLeod, Robert G., Pawlet, Vt.
- McLeod, Thomas B., New York, N. Y. 1873
- McLouth, John D., *bus.*, Addison, Mich. 1926
- McMaster, Edward A., Williamstown, Mass. 1889
- McMichael, W. C., New Brighton, N. Y. 1926
- McNary, George W., Little Falls, Minn.
- McNeal, Ross W., R. D. 3, Sidway, O.
- McNeil, Frederick, *My.*, Mattawamkeag, Me. 1909
- McNeill, William J., 300 Park Ave., Worcester, Mass. 1905
- McPhatter, J. T., Durham, N. C.
- McPherson, Walter A. R., 574 Madison St., Brooklyn, N. Y.
- McQuarrie, Neil P., Stuart, Fla. 1883
- McQuary, Rodney L., 4511 Colfax Ave., So., Minneapolis, Minn.
- McQueen, Thomas C., Glencoe, Minn.
- McRae, Isaac, 2433 E. 3d St., Long Beach, Cal. 1894
- McRae, Matthew N., 1924 Gorrell St., Greensboro, N. C.
- McRae, William A., R. D. 2, Westport, Conn.
- †McVey, Charles H. 1914
- McWhorter, Andrew T., Augusta, Me.
- Meacham, Frank T., *A.B.C.F.M.* 1917
- Meacham, W. T., Roanoke, R. D. 2, Ala.
- Mead, James C., 1073 Argyle St., Pontiac, Mich.
- Meadows, Fay Le, R. D. 1, Box 422, Dayton, O.
- Meadows, J. W., Cary, N. C.
- Means, Oliver W., 44 Forest St., Hartford, Conn. 1888
- Mears, Charles L., Fairfax, Cal.
- Meckel, Aaron N., 40 Falkland Ter., Brighton, Mass.
- Meckel, Benjamin T., 1521 11th Ave., Greeley, Colo. 1935
- Meckel, Ezra, Dodgeville, Wis.
- Meckel, Silas A., 5440 Stevens Ave., S., Minneapolis, Minn.
- Meckel, Theophilus, 551 11th Ave., No., South St. Paul, Minn.
- Medlar, William H., 1125 Grand Concourse, New York, N. Y. 1885
- Meek, Frederick M., 8 Broadway, Bangor, Me.
- Meeker, Charles H., 1288 Montgomery Ave., Muskegon, Mich.
- Meer, John, Worden, Mont.
- Megathlin, Henry G., Brookfield Center, Conn.
- Meikle, Alexander M., *Sec.*, First Congregational Church, Detroit, Mich. 30, 1911
- Meinzer, William L., 3285 Elm Ave., Long Beach, Cal. 1899
- Melling, Asa W., Columbia, Conn.
- Mellott, Edward F., R. D., Massena, N. Y.
- Mellott, Irving L., 3917 Ellis Ave., Chicago, Ill. 1922
- Menzi, Ernest U., 909 Woods Rd., Ypsilanti, Mich. 1897
- Merchant, Irving Keith, *Sec.*, 401 Minersville St., Pottsville, Pa. 1915
- Merchant, Mylon D., *Ch.*, U. S. A., Fort Hoyle, Md. 1914
- Mercier, Harold A., Badger, S. D.
- Merlino, Giuseppe, 17 Belmont St., Newton, Mass.
- Merriam, Charles W., Deerfield, Mass.
- Merriam, Elwyn D., Ontario, N. Y.
- Merriam, George Ernest, 14 No. Main St., Homer, N. Y.
- Merrier, William H., Hubbardton, Vt.
- Merrifield, Reginald A., Barnet, Vt.
- Merrifield, Roy W., 1113 So. Fifth Ave., Maywood, Ill.

Merrill, Boynton, 3 Winthrop St., West
Newton, Mass. 12, 34
Merrill, Charles C. *Sec.*, 14 Beacon St.,
Boston, Mass. 12, 1897
Merrill, George A., New Salem, Mass.
Merrill, George Plumer, Mankato, Minn.
Merrill, John E., *A.B.C.F.M.*, 1909
Merrill, Lyman H., Greenwich, R. D. 1,
Conn. 1886
Merrill, Randolph S., 40 Foster St., New-
tonville, Mass.
Merrill, William C., Calistoga, R. D. 1,
Cal. 1884
†Merritt, James I., New York, N. Y. 1913
Merritt, Robert F., Platteville, Wis.
Merry, Isaac James, *bus.*, Pownal, Me. 1903
Mertins, C. A., Sutton, Neb.
Mertins, Franz Gustav, 5168 No. 34th St.,
Milwaukee, Wis.
Meserve, Howard C., *lib.*, 5 Plymouth Pl.,
Milford, Conn. 1903
Meske, F. L. V., P. O. Box 1003, Hartford,
Conn. 1891
Mesner, Charles W., East Canaan, Conn.
Messner, Harold Karl, Fair Haven, Vt. 272
[Metcalfe, Harlan Paul, deceased. 58
Metcalfe, Irving W., 167 N. Professor St.,
Oberlin, O. 1882
Metcalfe, John M. P., *bus.*, 1725 17th St.,
N. W., Washington, D. C. 1888
Metcalfe, Walter Stamp, 2203 Florida Ave.,
Tampa, Fla.
Metsker, Denver C., Losantville, Ind.
Metzger, Fraser, *p.em.*, Rutgers Univers-
ity, New Brunswick, N. J. 1895
Metzger, Roscoe F., Ellington, Conn.
Mevis, Martin F., 337 Roland Court, St.
Petersburg, Fla. 1893
Meyer, Frank J., 3823 No. Baldwin St.,
Portland, Ore. 1909
Meyer, Frederick A., 38 N. Kensington
Ave., Rockville Center, N. Y.
Meyer, George E., Sloan, Ia.
Meyer, Harry L., 28 Newton Place, Fram-
ingham, Mass.
Meyer, William F., *Pf.*, Fairmont, Ind. 1916
Michael, Harold L., 116 Washington St.,
West Chicago, Ill.
Midget, W. S., 1521 Lead St., Norfolk, Va. (—)
Mierow, Charles Christopher, *Pr.*, 3rd
Ave., Northfield, Minn. 272, 1936
Miettinen, Lauri P., Harrison, Me.
Miles, Arthur W., New Sharon, Ia. 1891
*†Miles, E., Raleigh, N. C. (—)
Miles, Edgar W., *p.em.*, 241 Home Ave.,
Oak Park, Ill. 1896
Miles, Harry R., *Sec.*, 4 Rock Ledge Drive,
Stamford, Conn. 12, 1896
Miles, Herbert A., Whitehall, Mich.
Miles, John M., Detroit, Mich. 1927
[Millard, Harry, deceased. 58
[Millar, William, deceased.
Millard, George E., Harvard, Mass.
Millard, William B., 11253 Hermosa Ave.,
Chicago, Ill. 1895
Miller, Albert C., Yankton, S. D. 1892
Miller, Albert R. H., *p.o.d.*, Fort Peck,
Mont. 1909
Miller, Carleton B., Battle Creek, Mich.
Miller, Charles G., 636 2d Ave., Glasgow,
Mont. 73
Miller, Charles W., *A.B.C.F.M.*, 1923
Miller, Clifford L., 110-15 New York Ave.,
Jamaica, N. Y.
Miller, Dudley J., Baldwin, Mich.
Miller, Edward R., Bethlehem, Conn.
Miller, Miss Frances E., *Ev.*, 1098½ No.
Mentor Ave., Pasadena, Cal. 1906
Miller, Fred, 312½ Main St., Sterling, Colo.
Miller, George Mahlon, 1058 E. 21st St.,
Brooklyn, N. Y. 11
Miller, Gerald F., R. D. 2, Montpelier, Vt.
Miller, Harvey V., 1213 Lafayette St.,
Alameda, Cal.

Miller, J. Wood, 856 Belden Ave., Chicago,
Ill. 1872
Miller, Jason G., 15 Richards St., So. Port-
land, Me.
Miller, John Clarence, 621 Watchung Rd.,
Bound Brook, N. J.
Miller, John H., 20 Buckingham St., Spring-
field, Mass.
Miller, John P., 4016 Columbus Ave., S.,
Minneapolis, Minn. 1875
Miller, Louis L., *Anti-Saloon League*, 215
So. Nelvin St., Gibson City, Ill. 1920
Miller, Malcolm F., Williamsburg, Ia.
Miller, Orley L., 1223 Jackson St., Ama-
rillo, Tex. 1909
Miller, Paris E., So. Freeport, Me. 1895
Miller, Ray Marcus, Newmarket, N. H.
Miller, Saul, Scribner, Neb.
Miller, W. J. H., 112 N. Avenue 21, Los
Angeles, Cal. 1907
Miller, Walter K., 788 Stevens Ave., Port-
land, Me.
Milligan, John A., *bus.*, 910 Mill St., Porter-
ville, Cal. 1883
Milliken, Charles D., Eucalyptus Path,
Berkeley, Cal. 1892
Milliken, H. A., *bus.*, Wellston, O. (—)
Millinger, Walter Harold, York Village,
Me.
Mills, Charles L., 326 Home Ave., Oak
Park, Ill. 1892
Mills, Charles S., 36 Gillett St., Hartford,
Conn. 9, 25, 1885
Mills, Elden H., 81 Four Mile Rd., W.
Hartford, Conn.
[Mills, George Sherman, deceased. 59
Mills, Herbert L., 414 No. 39th St., Omaha,
Neb. 1903
Mills, Ross S., Green Mountain, Ia.
Mills, Mrs. Zelma B., Lynn, R. D. 2, Ind.
Milmine, Alexander, 730 Spring St., Elgin,
Ill.
Milne, Charles P., Pullman, Wash.
Milne, William B., 212 W. 3d St., Musca-
tine, Ia.
*†Milteer, J. H., 14 Oak St., New Bern,
N. C.
Minauchi, Yutaka, Peacham, Vt.
Minchin, William J., 521 Harrison Ave.,
Claremont, Cal. 1896
Miner, Harry B., *Red Hill, Surrey, England*, 1929
Minich, Roy L., 131 Summer St., Malden,
Mass.
Minkler, M. J., *Pr.*, 2301 Ulloa St., San
Francisco, Cal. 1917
Minton, Wilson P., *St.*, Milroy, Pa.
11, 13, 27, 74, 1910
Misamore, Owen G., Lexington, O.
Mishler, Miss Jennie, Leaf River, Ill. 1901
Mitchell, Cyrus A., *302 Jerovis Rd., Auck-
land, W. I., New Zealand*, 1911
Mitchell, E. Knox Jr., Main St., Simsbury,
Conn.
Mitchell, Frank, 461 Hazelhurst Ave.,
Ferndale, Mich. 1894
Mitchell, Miss Frederica, Keene Valley,
N. Y.
Mitchell, George E., 803 Neosho St., Em-
poria, Kans. 72
Mitchell, J. Lee, 22 Peck St., Attleboro,
Mass.
Mitchell, Richard L., *bus.*, 550 Elmwood
Ave., Evanston, Ill. 1919
Mix, Clinton H., 1 Kensington Heights,
Worcester, Mass. 1902
Mix, Ralph H., *bus.*, Springdale, Conn. 1910
[Moats, Annie C., deceased.
Moberg, Thure E., *bus.*, 818 S. Cushman
Ave., Taconia, Wash. 1923
Mock, Charles W., North Falmouth, Mass. 1914
Moe, William C. H., Guilford, Conn.
Moede, O. Fred, Sheffield, Ill.
Moffat, T. Aird, Penney Farms, Fla. 1893
Moffitt, D. Rufus, Coleridge, N. C.

- Mohler, Charles I., *St.*, Box 246, Humacao, P. R. 74, 1908
- Mohler, Samuel R., *college pastor*, 4738 17th Ave., N. E., Seattle, Wash. 1925
- Moku, Moses, Kukuihaele, T. H.
- Moland, L. G., Osseo, Wis.
- Moncol, Andrew J., 4228 Cyril Ave., Cleveland, O.
- Monosmith, Albert W., Adin, Cal.
- *† Monroe, Robert, Raleigh, N. C. (—)
- *† Mont, Robert R., 55 E. 101st St., New York, N. Y. (—)
- Montgomery, Royal J., *Sec.*, Grinnell, Ia. 71, 1907
- Moody, Calvin B., *p.em.*, 110 W. 67th St. Ter., Kansas City, Mo. 1880
- Moody, Harold W., Hart, Mich. 12
- Moody, I. E., *bus.*, 444 Maria Ave., St. Paul, Minn. 1899
- Moody, Paul Dwight, *Pr.*, Middlebury, Vt. 42, 1912
- Moore, Adna W., 409 S. Tejon St., Colorado Springs, Colo.
- Moore, Arthur A., Hartwick, Ia.
- Moore, Charles A., Wintertop, Me. 1895
- [Moore, Charles Dayton, deceased. 59
- Moore, Edward C., *Pf.*, 21 Kirkland St., Cambridge, Mass. 1884
- Moore, Edward W., Greene, Me. 1908
- Moore, George, 22 Franklin Ter., Irvington, N. J.
- Moore, James A. G., 106 Highland Ave., Ithaca, N. Y. 1917
- Moore, John, 523 Central Ave., New Haven, Conn. 1914
- Moore, John B., Wheeler Dam, Ala.
- [Moore, John Franklin, deceased. 59
- Moore, John D., 1420 Wilson St., Houston, Tex.
- Moore, Leon, 666 King St., Denver, Colo.
- Moore, Thomas J., 401 High St., Greensboro, N. C.
- Moore, Walter Howard, 1111 So. Clinton Ave., Oak Park, Ill.
- *† Moore, W. H., Suffolk, Va. (—)
- [Moore, William Newton, deceased. 59
- Moore, Wilson C., 326 No. Bradford St., Dover, Del. 1915
- Moorehouse, Charles H., Conway, N. H.
- Moorland, Jesse E., 183 S. Oxford St., Brooklyn, N. Y. 1891
- Moos, Bernard, Kulm, N. D.
- Morach, Jacob, *p.em.*, Box 407, Ritzville, Wash. 1887
- Morain, Jesse L., 1041 Gramercy Dr., Los Angeles, Cal. 1905
- † Moran, J. W., Murphysboro, Ill. (—)
- Mordecai, Trevor, New Smyrna, Fla.
- More, James H., 5469 7th Ave., Los Angeles, Cal.
- Morecombe, Fred G., 9109 85th Road, Woodhaven, L. I., N. Y. 13
- Morgan, Caradoc J., Hutchinson, Minn.
- [Morgan, Charles Lincoln, deceased. 59
- Morgan, Garfield, 47 Basset St., Lynn, Mass.
- Morgan, J. Greyham, Austin, Minn.
- Morgan, J. Richmond, 535 Western Ave., Waterloo, Ia.
- Morgan, Joseph F., 3507 Bainbridge Ave., Norfolk, R. D. 3, Va.
- Morgan, Matthias D., *bus.*, Decatur, R. D. 3, Ala. 1922
- Morgan, Raymond, 705 Ridge Ave., Evanston, Ill.
- Morgan, Richard R., 1919 Fletcher Ave., Pasadena, Cal.
- Morgan, Riley E., Wheatland, Wyo.
- Morgan, Roy B., Box 414, Lacon, Ill.
- Morgan, Victor H., Box 111, Rio Vista, Cal.
- Morgan, Walter A., 322 S. Elmwood Ave., Oak Park, Ill. 42
- Morgan, William T., Dorsey, R. D. 1, Miss. 1933
- Morrell, Herbert B., 79 7th St., Turners Falls, Mass.
- Morrill, Ernest E., 1305 N. Hamlin Ave., Chicago, Ill.
- Morrill, Mrs. Frieda K., *Sec.*, 193 Middle St., Portland, Me. (—)
- [Morris, Joseph Simmons, deceased. 59
- Morris, Russell R., Middle Haddam, Conn.
- Morrison, Frederick W., *bus.*, c/o Community Chest, San Diego, Cal. 1918
- [Morrison, George M., deceased.
- Morrison, John A., Winslow, Me.
- Morriss, Frank E., 1917 No. Henderson St., Dallas, Tex. 1925
- Morrow, Fred R., 2345 Channing Way, Berkeley, Cal.
- Morrow, Horace E., 3210 Arthington St., Chicago, Ill. 1886
- [Morse, Charles Herbert, deceased. 60
- Morse, James K., 45 Fairmont Ave., Hackensack, N. J.
- Morson, Robert R., Bryantville, Mass. 1898
- Morton, Howard A., Rockland, Mass. 1902
- Morton, Norris T., 37 Forest St., Providence, R. I.
- Morton, Richard K., 23 Goddard Ave., Rockland, Mass.
- Morton, William Henry, 200 So. Broadway, Columbus Grove, O.
- Moseley, John H., Saundersville, Mass.
- † Moses, Elliot L. 1906
- Moses, Leonard H., 114 Evergreen Ave., Manhattan, Kans. 1876
- Mosley, Henry, Arcade, N. Y.
- Moshammer, Alden, Old Greenwich, Conn.
- Mossman, G. Elmer, Scarboro, Me.
- Moulton, Joseph F., *A.B.C.F.M.*, 1918
- Moulton, Warren J., *Pr.Em.*, 15 Fifth St., Bangor, Me. 35, 1899
- Mounsey, Clayton, *Ev.*, Poneto, R. D. 1, Ind. 1932
- Mounts, Lewis H., T., Ballard School, Macon, Ga. 71, 1920
- Mousley, William H., Lee, Mass. 1895
- Mowbray, Henry Buckingham, Demorest, Ga.
- Moxie, Charles H., 56 Cayuga St., Homer, N. Y. 1886
- Moya, Jesus M., Box 1094, Grants, N. M.
- Muellen, Herman, 215 Miller St., Michigan City, Ind.
- Mueller, Samuel A., *p.em.*, 1102 N. Monticello Ave., Chicago, Ill.
- Mueller, Walter, 188 Kimball Ave., Staten Island, N. Y.
- Muilenburg, James, *Pf.*, 1798 Scenic Ave., Berkeley, Cal. 40, 272, 1936
- Mulder, William A., 805 Pacific Ave., Long Beach, Cal. 1913
- Mulnix, Andrew H., *p.em.*, 184 High St., Portland, Me. 1898
- Munger, Earle A., 628 Walnut St., Waterloo, Ia.
- Munroe, Oliver H., East Andover, N. H.
- Munton, John T., Scappoose, Ore.
- Munphy, Charles G., 2672 Sewell St., Lincoln, Neb. 1891
- Murphy, Kenneth, 129 North St., Woodstock, Ill.
- Murphy, Lawrence E., 1470 Delhi St., Dubuque, Ia.
- Murphy, Thomas F., 3555 N. E. 25th St., Portland, Ore. 1883
- *† Murray, Edward W., St. Ignace, Mich. 1897
- Murray, Stanley F., 90 Hamilton St., No. Abington, Mass.
- Murtfeldt, Frank W., 211 W. 56th St., New York, N. Y.
- Musil, John, *p.em.*, 3232 W. 82d St., Cleveland, O. 1888
- Musser, Forrest, Winchester Center, Conn.
- Muste, Abraham J., *Pf.*, Apt. N. 41, 4010 Saxon Ave., New York, N. Y. 1909

- Mutch, William J., *Pr.em.*, 221 Watertown St., Ripon, Wis. 1885
- Muttart, William L., 8 Whitaker Ave., Norwich, Conn.
- Myers, Benjamin F., 1371 No. Gordon St., Pomona, Cal. 1896
- Myers, Charles Haven, 8715 Woodward Ave., Detroit, Mich.
- Myers, Elmer H., *college sec.*, 300 E. 15th St., Yankton, S. D. 1905
- Myers, Eugene H., Stuart, Ia.
- Myers, Fred C., Anderson, R. D. 4, Ind. 1931
- Myers, Harry W., Jr., 1551 E. Montgomery Ave., Philadelphia, Pa.
- Myers, John W., Frankfort, R. D. 4, Ind. (—)
- Myers, Lester G., 186 West St., Mansfield, Mass.
- Myers, Paul B., Mattapoisett, Mass.
- Myers, Virgil E., Box 62, Lodi, O.
- Nagata, Samuel, *bus.*, 594 So. Los Angeles St., Los Angeles, Cal. 1918
- Nagel, Herbert J., 116 Shaler St., Mt. Washington, Pa.
- Nakamura, J. J., 131 W. 8th St., San Diego, Cal.
- Nakayama, Shintaro, 801 "E" St., Fresno, Cal.
- Nansen, John Alfred, Waupun, Wis.
- Nash, Mrs. Charlotte E., University City, Mo.
- Nash, George W., *Pr.*, Yankton, S. D. 21, 1921
- Nation, Henry C., *bus.*, 733 Albert St., Jacksonville, Fla. 1909
- Nauss, Earl F., 6 Summer St., Nashua, N. H. 73
- Naylor, B. Dent, Port Chicago, Cal.
- *Neagles, Miss Flora M., *p.em.*, 41 Witt St., West Lynn, Mass. 1915
- Neal, Alfred C., 20 Tip Top St., Brighton, Mass. (—)
- Neal, F. Jefferson, 35 Congress St., Portland, Me.
- Neeld, George A., 87 Main St., St. Johnsbury, Vt.
- Neese, J. Everette, 427 Rowland St., Henderson, N. C. 272
- Neese, J. L., Box 736, Reidsville, N. C.
- Neilson, P. McInnes, *bus.*, 312 Lehigh Ave., Pittsburgh, Pa. 1899
- Nein, Jacob, Harvey, N. D.
- Nelen, Emanuel E., *bus.*, 175 Sufford St., New York, N. Y. 1921
- †Nellor, Charles H., *bus.*, R. F. D., Portland, Ore. 1901
- Nelson, A. Calvin, R. D. 1, Headland, Ala.
- Nelson, Andrew G., Sugar Grove, Warren, Co., R. D. 1, Pa. 1876
- Nelson, Anthony A., Milbank, S. D.
- Nelson, Charles Adolphus, 179 Morgan St., Oberlin, O. 1892
- Nelson, Charles G., Smith Center, Kans. 13
- Nelson, Henry R., *p.o.d.*, 2524 E. 22d St., Minneapolis, Minn. 1910
- Nelson, J. Homer, Bar Harbor, Me.
- Nelson, John R., 270 Highland Ave., Somerville, Mass.
- Nelson, Paul E., Portland, N. Y.
- Nelson, Roscoe, *p.em.*, 105 Elizabeth St., Hartford, Conn. 1892
- Nesbakken, Engebret, *My.*, *Trondheim, Norway.* 1918
- Nevala, Samuel, 40 Beech St., Newport, N. H.
- Nevers, Harold L., Box 781, Wilmington, N. C.
- [Newberry, Charles E., deceased.
- Newcomb, Edward H., Kittery Point, Me.
- Newell, Arthur F., Syracuse, Neb.
- Newell, Henry C., Harwich, Mass.
- Newell, Horatio B., 131 W. 8th St., Claremont, Cal. 1887
- Newey, Paul S., 2501 N. Racine Ave., Chicago, Ill.
- Newland, Eddy C., Chadron, Neb.
- Newlin, Neal D., 943 Brice Ave., Lima, O.
- Newman, Charles E., Virgilia, Va.
- Newman, John U., *Pf.*, Elon College, N. C. 1883
- Newman, Nathaniel G., Holland, Va.
- Newman, William Iver, 810 S. Ditman St., Los Angeles, Cal.
- Newton, D. Augustine, *p.em.*, 26 Church St., Westboro, Mass. 31, 1882
- Newton, Harry J., 266 Alden Ave., New Haven, Conn. 32
- Newton, J. Edward, 92 Barnett St., New Haven, Conn.
- Newton, James W., 19 Pleasant St., Farmington, N. H.
- Newton, Joseph R., 1314 Commercial St., East Weymouth, Mass.
- Newton, R. Esten, Jupiter, Fla.
- Nicholas, Wayne A., 480 Tompkins Ave., Brooklyn, N. Y.
- Nichols, Charles S., Enfield, Conn.
- Nichols, George T., Grant, Neb.
- Nichols, John T., Assonet, Mass. 1891
- Nicholson, Harry F., 4311 W. N. Ave., Milwaukee, Wis.
- Nicholson, Wesley G., *asst.p.*, 2152 Parnell Ave., Westwood, Los Angeles, Cal.
- Nickerson, John, 3114 19th Ave., S., Minneapolis, Minn.
- Nicol, Duane M., 6218 Cornelia Ave., Chicago, Ill.
- Nicolas, William H., 180 Bradstreet Ave., Beachmont, Revere, Mass.
- Niederhelman, Alfred A., Bunker Hill, Ill.
- Niedringhaus, Fred W., 824 N. 2d Ave., Tucson, Ariz. 74
- Nightingale, Abram, Crossville, Tenn.
- Nightwing, Leonard S., *bus.*, New York, N. Y. 1918
- Nilson, Paul E., *A.B.C.F.M.* 1918
- Nissen, Neil, *bus.*, 330 Summit Ave., Webster Groves, Mo. 1907
- Nixon, Everett, 721 S. Courtland St., Kokomo, Ind.
- Nixon, Joshua S. B., Harvey, N. D.
- Noble, Charles, *Pf.em.*, 1101 Clifton St., N. W., Washington, D. C. 1873
- Noble, Phineas S., R. D. 1, Haxtun, Col. 1892
- Noon, Philo G., Tyngsboro, Mass. 1924
- Norcross, Geo. D. H., *bus.*, Dayton, Tenn. 1913
- Nordberg, Tute E., 990 E. 181st St., New York, N. Y.
- Nordlund, Anders A., Georgetown, Conn.
- Nordstrom, Nels F., 604 North Grove Ave., Oak Park, Ill. 272
- Norenberg, Jess H., 403 3rd Ave., Eau Claire, Wis.
- Norfleet, A. L., 701 35th St., Cairo, Ill. 1896
- Norris, John W., Northampton, R. D. 1, Mass. 1894
- North, Stanley U., Briarcliff Manor, N. Y.
- North, Walter H., 6230 Valley Rd., Kansas City, Mo.
- Northrop, Byron W., Baxter, Ia.
- Norton, Edwin C., *Pf.*, 145 W. 7th St., Clarentont, Cal. 1884
- Norton, Milton J., Berlin Heights, O. 1897
- Norton, William H., Bloomer, Wis.
- Noss, Frederick B., 118 Main St., Andover, Mass.
- Nourse, D. Elmer, 469 Boulevard, Ashland, Ore.
- Nowell, Thomas, Bryant, S. D.
- *†Noyce, George T., Crete, Neb. 1894
- Noyce, Ralph B., Decorah, Ia.
- Noyes, Charles Lawrence, Corinna, Me. 272
- Noyes, Edward M., *p.em.*, 14 Crystal St., Newton Center, Mass. 31, 1883
- Noyes, Frank L., 23 Wheeler Ave., Brockton, Mass. 1921
- Noyes, Frederick B., *lt.*, North Hampton, N. H. 1890
- Noyes, Henry H., Shrewsbury, Mass. 1894
- Nuetzmann, Hermann, Ritzville, Wash.

- Nugent, Thomas E., Valley City, N. D.
 Nunn, Robert A., Gilsom, N. H.
 Nutt, E. J., 797 N. Park St., Columbus, O. 1899
 Nutter, Virbrook, East Windsor, Conn.
 Nutting, John D., *Sec.*, 9277 Amesbury Ave., Cleveland, O. 1885
 Nutting, Wallace, *bus.*, 24 Vernon St., Framingham, Mass. 1889
 Nuuhiwa, Solomon D., Haunala, Oahu, T. H. 1897
 Nye, Dewitt C., Algona, Wash. 1920
 Nye, George Benjamin, Box 232, Tustin, Cal. 1917
 Nyhan, Joseph E., *bus.*, 5227 Dorchester Ave., Chicago, Ill. 1909
 Nylen, Edwin B., Hopkinton, Mass.
 Nyline, Wilbert W., 28 New St., Danbury, Conn.
 Nyrop, J. Chris, Curtis, Neb.
 Oakes, B. S., Box 52, Mayland, Tenn. 1888
 Oakes, Isaac L., Colton, Cal. 1895
 Oakes, William M., Ada, Okla. 1916
 Obenhaus, Herman, 625 No. Cuyler Ave., Oak Park, Ill. 1893
 Obenhaus, Victor, *asst. p.*, 600 W. 122d St., New York, N. Y. 1929
 Oberlin, Clarence D., 212 W. 3d St., Rochester, Mich.
 Oden, S. Duane, Eureka, Kans.
 Ogren, Andrew J., 8 David St., Rumford, R. I. 1930
 O'Hara, W. Heber, Lakemont, N. Y.
 Ohman, Howard E., 421 So. 36th St., Omaha, Neb.
 Ohmura, Masayoshi, 202 Church Ave., Chula Vista, Cal.
 Ojala, Andrew, Brush Prairie, R. D. 1, Box 136, Wash. 1910
 Okamoto, Kakichi, Waimea, T. H.
 Okumura, Takie, Box 894, Honolulu, T. H.
 Olander, Paul H. W., Ellsworth, Me.
 Oldfield, Harry L., 26 Lathrop St., West Springfield, Mass.
 Oldfield, William Judson, Box 177, Mojave, Cal.
 *Olds, A., Berkley, Norfolk, Va.
 Olds, C. Burnell, *A.B.C.F.M.*, 1901
 Olds, Corwin H., Rockland, Me.
 Olejar, George, R. D. 2, Box 64, Disputanta, Va.
 Oliver, Samuel N., Muskegon, Mich.
 Oliver, William B., Box 206, Vineyard Haven, Mass. 32, 1927
 Ollech, Herman, Bayard, Neb.
 Ollis, Fred W., Buffalo, Wyo.
 Olmstead, Charles, *p.em.*, 223 W. 4th St., Fulton, N. Y. 1883
 Olmstead, Duncan McD., Lisle, N. Y.
 Olmsted, Nirum P., 411 Juniper St., Brainerd, Minn.
 Olsen, Herbert F., 1545 Sunset Ave., Utica, N. Y.
 Olsen, Herman J., Solon, Me.
 Olson, Oscar L., Castine, Me.
 Olson, Edwin A., Templeton, Mass. 272
 Olson, Herman, 864 Irving Park Blvd., Chicago, Ill. 1911
 Omans, Chester C., 325 E. Jefferson St., Ann Arbor, Mich. 1891
 Omo, Harvey T., 559 No. Malone St., Enid, Okla. 1914
 O'Neill, Charles A., Nekoosa, Wis.
 O'Neill, Mrs. Dora, Adams, Wis.
 O'Neill, Joseph T., Adams, Wis.
 O'Neill, William B., Moravia, N. Y.
 O'Neill, William B. H., Spring Green, Wis.
 Opdyke, Charlton E., Perry, N. Y.
 Opsal, Tobias B., 383 Cleveland St., Orange, N. J.
 Oren, Jesse I., Farmland, R. D. 1, Ind.
 Oren, Reuben R., Ridgeville, R. D., Ind.
 Orr, Howard W., Wilbraham, Mass.
 Orr, James B., 7520 Ney Ave., Oakland, Cal.
 Orth, Andrew P., 926 The Alameda, Berkeley, Cal. 1887
 Orton, Dwayne V., *Pf.*, 190 Knoles Way, Stockton, Cal. 1935
 Orton, Richard D., 621 Woodside Ave., Ripon, Wis. 1910
 Osborn, George R., Daleville, Ind.
 Osborn, William M., Hankinson, N. D.
 Osborne, Cyrus A., *Pf.*, 328 N. Taylor Ave., Oak Park, Ill. 13, 1895
 Osborne, Earl C., North Berwick, Me.
 *†Osborne, J. T., 33 Oak St., New Bern, N. C. (—)
 Osborne, Naboth, 515 No. Sixth St., Burlington, Ia.
 Osgood, Charles Sumner, Torrington, R. D., Conn. 1, 1909
 Osgood, Lucian E., Penney Farms, Fla. 1891
 Osgood, Robert S., Winslow, R. D. 2, Wash. 1898
 Osmun, Miss Nelle M., 1636 Pacific Ave., Long Beach, Cal. 1913
 [Osten-Sacken, Frederick, deceased. 60
 Ostrander, Clinton E., 5047 19th St., N. E., Seattle, Wash.
 Osumi, Paul, Hilo, T. H. 272
 Otto, Richard, Berkeley, Cal. 1916
 Outerbridge, Leonard M., *Sec.*, 287 Fourth Ave., New York, N. Y. 10, 14, 18, 20, 29, 1925
 Overmyer, John W., *bus.*, Lucas, R. D. O. 1912
 Owen, Elwyn, Burton, O.
 Owen, George Booth, 91-A Bellevue Rd., Lynn, Mass. 272
 Owen, George Dickson, Sharon, Conn.
 Owen, George W., 40 Oak St., Hyde Park, Mass.
 Owen, Hugh T., St. Charles, Minn.
 Owen, J. Herbert, Worthington, Mass.
 Owen, John David, Fair Haven, Vt.
 Owen, John M., 795 S. Main St., Wilkes Barre, Pa.
 Owen, Llewelyn A., 725 No. Linn St., Iowa City, Ia.
 Owen, W. Moreton, 901 Watertown Ave., Waterbury, Conn. 1905
 Owens, Edmund, Lincoln, Cal. 1899
 Owens, J. Franklin, Wilder, Vt.
 Oyakawa, Edward, Papaikou, T. H.
 Oxnard, Henry E., Southboro, Mass.
 Oyakawa, Edward, Papaikou, T. H.
 Ozaki, Lawrence H., Wai'alua, T. H.
 Pacillas, J. V., 302 5th St., Barstow, Cal.
 Packard, Harrison L., Frankestown, N. H.
 Packard, Herbert L., Crown Point, N. Y.
 Packard, J. Roy, 113 Union St., East Walpole, Mass.
 Packard, N. Luther, *p.em.*, Arvin, R. D. 1, Cal. 1886
 Packer, Percival C., Brule, Neb.
 Paddock, Edward A., R. D. 1, Weiser, Ida. 1867
 Paddon, Timothy G., 13 Wall St., Concord, N. H. 1916
 Page, Edward H., *Ev.*, P. O. Box 21, East Side Sta., Providence, R. I. 1922
 Page, Frederick H., *pr.em.*, 25 Greenwood Lane, Waltham, Mass. 9, 72, 1893
 Page, Wesley E., Jericho Center, Vt. 1897
 Paige, Howard E., Chelmsford, Mass.
 Paille, Charles E., Canandaigua, R. D. 4, N. Y.
 Painter, Harry M., 119 Roy St., Seattle, Wash. 1899
 Paisley, John O., 57 Nowell Rd., Melrose Highlands, Mass. 1892
 Palm, Walter A., 661 41st St., Brooklyn, N. Y.
 Palmer, Albert W., *Pr.*, 1220 E. 58th St., Chicago, Ill. 21, 36, 1904
 Palmer, Burton M., Saratoga, Cal.
 Palmer, Clay E., 502 Boyer Ave., Walla Walla, Wash.

- Palmer, E. Burton, 205 N. Avenue 57, Los Angeles, Cal. 1911
 [Palmer, Frank Herbert, deceased. 60
 Palmer, Harry, 4972 E. 84th St., Cleveland, O. 1893
 Palmer, Stephen G., Sharon, Mass. 1897
 Palmer, Willard H., *asst.st.*, 135 Ashmont St., Portland, Me. 72, 1903
 Pamp, Frederic E., *p.o.d.*, 1708 Oak Ave., Evanston, Ill. 1911
 Pankhurst, William H., 319 So. G. St., Wellington, Kans. 31, 1903
 Paris, Sandy A., Mooresville, N. C.
 Park, J. Edgar, *Pr.*, Wheaton College, Norton, Mass. 31, 1903
 Park, William E., Orient, N. Y.
 Parker, A. J., *11 Albyn Pl., Aberdeen, Scotland.* 1919
 Parker, Asa M., Boscawen, N. H.
 Parker, Charles Franklin, 216 E. Gurley St., Prescott, Ariz.
 Parker, Fletcher D., 157 Tremont St., Hartford, Conn.
 Parker, Frederick, Sherman Mills, Me.
 Parker, G. Russell, Charlevoix, Mich.
 Parker, George Gerald, East Jaffrey, N. H.
 Parker, H. Franklin, North Chichester, N. H.
 Parker, James E., New Port Rickey, Fla. 78
 Parker, P. Pierson, 2607 Piedmont Ave., Berkeley, Cal. 272
 Parker, W. Carl, 1007 Church St., Waycross, Ga.
 Parks, James W., 113 E. 6th St., Metropolis, Ill.
 Parks, Kenneth G., Friona, Tex.
 Parks, O. S., 354 S. 2d St., Coshocton, O. 1905
 Parks, William U., *Pf.*, 115 Jackman St., Janesville, Wis. 1897
 Parr, Clarence E., 517 9th Ave., N., Fargo, N. D.
 Parr, Leonard A., 845 So. Quincy St., Green Bay, Wis.
 Parra, Ezequiel R., 408 N. 5th St., Gallup, N. M.
 Parry, John Burford, 131 Grove St., Wellesley, Mass. 9
 *†Parry, William Davidson, *bus.*, 129 E. 5th St., Oklahoma City, Okla. 1923
 Parson, A. E., *St.*, 3345 20th Ave., S., Minneapolis, Minn. 72, 1904
 Parsons, Charles, *bus.*, 412 Youngerman Bldg., Des Moines, Ia. 1894
 Parsons, Edward, R. D. 1, Box 35, Joplin, Mo. 1906
 Parsons, Edward Smith, *Pr.*, 210 5th St., Marietta, O. 42, 1888
 Parsons, Howard G., 72 Russell St., Hamden, Conn.
 Parsons, J. Franklin, McGregor, Ia.
 Parsons, James, 4012 Allin St., Long Beach, Cal. 1893
 Parsons, St. Clare, Greenville, Mich.
 Parth, LeRoy, Columbus, Wis.
 Partington, Inor, No. Stonington, Conn.
 [Partridge, Charles Forbush, deceased. 60
 Partridge, Ernest C., Gentry, Ark.
 Parvin, Ira L., Rochester, Wis.
 Pascoe, Francis H., 120 Ridge St., Coaldale, Pa.
 Paske, William J., 1010 S. Oakdale St., Medford, Ore. 1887
 Passley, Robert, *bus.*, 1006 Brook Ave., Bronx, N. Y. (—)
 Patch, Don Ivan, 530 St. Marks Pl., Westfield, N. J.
 Patch, Isaac P., 1508 10th St., Altoona, Pa. 1879
 Patch, Mrs. Olive Pearson, 530 St. Marks Pl., Westfield, N. J. 1927
 Paterson, Arthur E., Box 465, Middletown, Conn. 1918
 Paterson, John Robert, 3211 134th St., Toledo, O.
 Pates, William, Larchwood, Ia.
 Paton, Robert, Chesterland, O. 1894
 Patte, Edouard, *Geneva, Switzerland.* 1932
 Patten, Arthur B., 512 W. 6th St., Claremont, Cal. 1894
 Patten, Harry B., 303 S. 2d St., Gallup, N. M.
 Patterson, A. J., 165 N. E. 63rd St., Miami, Fla. 1913
 Patterson, Douglas R., 1727 Gregory St., Chicago, Ill.
 Patterson, Edmund J. S., 3032 S. Hoover St., Los Angeles, Cal. 1924
 Patterson, George Leo, *lec.*, 1620 Clarkson St., Denver, Colo. 1901
 Patterson, Talmage M., Box 445, Vista, Cal.
 Patton, Carl S., *Pf.*, 511 Santa Barbara Rd., Berkeley, Cal. 40, 1892
 Patton, Cornelius H., *Sec.em.*, 749 Farmington Ave., West Hartford, Conn. 1887
 Patton, John Wesley, *lec.*, Elon College, N. C. 1887
 Patton, William Weston, 187 Ridgewood Ave., Glen Ridge, N. J. 20, 24, 25
 Pauck, Wilhelm, *Pf.*, 3757 University Ave., Chicago, Ill. 36, 1928
 Paul, Charles D., Russell, Mass.
 [Paul, Ralph W., deceased. 60
 Paull, A. R., *St.*, 26 Bridge St., So. Dartmouth, Mass. 1892
 Paull, Stephen J., Armada, Mich.
 Pavy, Roy G., 80 Broad St., Westfield, Mass. 32
 Paxton, Robert F., 1209 Connecticut Ave., St. Cloud, Fla. 1887
 Payne, Horatio C., 602 6th Ave., S., St. Cloud, Minn.
 Payne, Wilbur N., 730 Curfew Ave., St. Paul, Minn.
 Payson, G. Phillips, 5 Chatterton Parkway, White Plains, N. Y. 1899
 Peabody, Henry E., Rosendale, Wis.
 Peabody, Stephen C., Ripon, Wis.
 Peacock, Alfred G., 236 Walnut St., Johnstown, Pa.
 Peacock, George M., South Bristol, Me.
 Peacock, John P. W., Mattapoisett, Mass. 1929
 †Peacock, Stewart W. 1921
 Peacock, W. J., *bus.*, Green Bay, Wis. 1903
 Pearce, George A., *bus.*, Windsor, Va. 1926
 Pearce, John J., *p.em.*, R. D. 1, Box 25, Hinesville, Ga. 1902
 Pearce, William, R. D. 2, Hemet, Cal.
 Pearman, Earl O., Salisbury, Conn.
 Pearse, Franklin F., 611 N. Wilson Ave., Pasadena, Cal. 1883
 Pearson, Daniel J., Pearson, R. D. 1, Ga. 1905
 Pearson, Frank, *p.em.*, Hancock, N. H. 1899
 Pearson, Milo E., 59 Federal St., Salem, Mass. 18
 Pearson, Samuel, 1925 Richmond Rd., Houston, Tex.
 [Peck, Charles Huntington, deceased.
 Peck, Henry A., New Hartford, Conn.
]Peck, Henry Porter, deceased. 60
 Peck, Ira L., Gasport, N. Y. 1894
 Pederson, Jans H., Hudson, Wis. 1897
 Peebles, Arthur B., 2408 Highland Ave., National City, Cal. 1885
 Peel, Robert H., Barker, N. Y. 1894
 Peet, Lyman P., 705 No. Curtis Ave., Alhambra, Cal.
 Peggs, Frederick, 1027 Waterman Ave., Detroit, Mich. 1919
 *†Pellom, A. F., R. D. 2, Leland, N. C.
 Pender, Mrs. Anna B., 22 Courtney Ave., Newburgh, N. Y. 1931
 Pender, George W., 22 Courtney Ave., Newburgh, N. Y.
 Pendleton, James N., Carnation, Wash.
 Pendleton, Norman W., *Sec.*, 85 McAllister St., San Francisco, Cal. 1920
 Pengelly, John Charles N., Box 105A, Fort Pierre, S. D. 1917

- Penman, John S., 146 Brattle St., Cambridge, Mass. 1887
- Penn, George W., Lanett, Ala.
- Penn, Samuel M., Sophia, N. C.
- Pennell, Preston W., Meddybemps, Me.
- Penner, Albert J., 27 Crescent St., Northampton, Mass.
- Penner, William, Taftville, Conn.
- [Penney, Edgar James, deceased. 60
- Penney, Hugh, 17 Belmont St., Lowell, Mass.
- Penniman, Henry M., *Pf.em.*, R. D. 2, Berea, Ky. 1884
- Penrose, Stephen B. L., *Pf.*, 7 College Ave., Walla Walla, Wash. 1890
- Percy, C. Lisle, *Pf.*, Demorest, Ga. 67, 1908
- Percy, Walter S., East Smithfield, Pa. 1893
- Perdriau, Leslie H., 240 Revere Beach Parkway, Chelsea, Mass.
- Perez-Diaz, Vicente T., *bus.*, Santurce, Puerto Rico. 1932
- Peringer, John Logan, Cusick, Wash.
- Perkins, Dennis W., R. D. 5, Beachton, Ga.
- Perkins, Jacob R., 118 5th Ave., Council Bluffs, Ia.
- Perkins, James Coffin, Regent, N. D. 1885
- Perkins, James Crosswell, Regent, N. D.
- Perkins, James H., 10 Keswick St., Boston, Mass.
- Perrin, J. Newton, Plainfield, Vt. 1892
- Perrin, Jesse F., Fairbault, Minn.
- Perrin, John D., Watervliet, Mich.
- Perrin, P. F., Browns Valley, Minn.
- Perry, Alfred M., *Pf.*, 333 Hammond St., Bangor, Me. 35, 1918
- Perry, Clarence H., Otis, Mass.
- *†Perry, E. L., New Bern, N. C. (—)
- Perry, Edward T., 16 Atwood St., Hartford, Conn. 1924
- [Perry, Laurence, deceased. 61
- Perry, Percy L., *bus.*, Little River, Kans. 1916
- *†Person, A., Raleigh, N. C. (—)
- Person, B. A., *p.em.*, 2209 Summer St., Hoquiam, Wash. 1905
- Persons, Frederick T., *lib.*, 14 Beacon St., Boston, Mass. 31, 35, 1903
- Peters, Aaron T., *My.*, South America. 1917
- Peters, Frank H., Strongsville, O.
- Peters, J. George, Bowling Green, R. D., O.
- Peters, John C., 131 W. George St., St. Paul, Minn.
- Peters, Robert F. R., 145 Beardsley Pk. Ter., Bridgeport, Conn.
- [Peterson, Anders Oscar, deceased. 61
- Peterson, Carl J., Craftsbury Common, Vt. 1893
- Peterson, Hammond I., 123 Congress St., Portland, Me.
- Peterson, Henry M., *bus.*, 28 Piedmont St., Boston, Mass. 1907
- Peterson, J. Albert, 587 Sims St., St. Paul, Minn. 1912
- Peterson, J. Martin, Prescott, Wis.
- Peterson, Olaf P., 16 Elbridge St., Worcester, Mass. 1884
- Peterson, Oscar W., Pepperell, Mass.
- Peterson, Tellef C., 2059 Northland Ave., Lakewood, O. 1893
- Petrie, Alexander C., Garden Prairie, Ill.
- Pettengill, Daniel L., Frye, Me. 1907
- Pettigrew, Mrs. Nina D., 809 Bonita Dr., So. Pasadena, Cal. 1894
- Pettway, Thomas H., *pn.*, Warrenton, N. C. 1930
- Petty, Orville A., 902 Chapel St., New Haven, Conn. 21, 1901
- Peyton, Frank, 610 N. Lincoln St., Hastings, Neb.
- Peyton, John M., R. D. 4, Lisbon, N. Y.
- Pfaffman, P. Frederick, Owen, Wis.
- Pfeifer, Robert F., Box 211, La Jolla, Cal.
- Pfenning, Theodore H., Sidney, Mont.
- Phelps, Arthur D., Cresco, Ia.
- Phelps, Arthur S., R. D. 1, Downers Grove, Ill.
- Phelps, Miss Isabelle J., *My.*, 14 Beacon St., Boston, Mass. 1907
- Phelps, Marion R., Ballard Vale, Mass.
- Phelps, Theron Torrence, 931 So. El Molino Ave., Pasadena, Cal.
- Phelts, H. Raymond, Chester, N. H.
- Phillippi, H. Roy, Dublin, O.
- [Phillips, Charles Herbert, deceased.
- Phillips, David W., Iron River, Wis. 1904
- Phillips, Edward H., *Field Agt.*, Kamp Knighton, Star R. A., New Iberia, La. 72, 75
- Phillips, Edwin T., Sparta, Wis.
- Phillips, John M., 200 N. Beacon St., Hartford, Conn.
- Phillips, Joseph, Angola, N. Y.
- Phillips, Ray E., *A.B.C.F.M.* 1917
- Phillips, Vernon L., *Sec.*, 609 Campbell Ave., W. Haven, Conn. 1920
- Phillips, Watson L., *p.em.*, 195 Linden St., New Haven, Conn. 1877
- Phillipson, Francis H., 355 Weimar St., Buffalo, N. Y.
- Pickens, John E., Lake View, N. Y.
- Pickett, Warren W., 1st Cong'l Ch., Detroit, Mich. 20, 26
- Pierce, Albert F., 79 Waldeck St., Dorchester, Mass.
- Pierce, Jason Noble, 432 Mason St., San Francisco, Cal.
- Pierce, Payson E., 159 Woburn St., Reading, Mass. \$2
- Pierce, W. G., 4134 Mass. Ave., Long Beach, Cal. 1923
- Pierce, William R., West Terre Haute, R. D. 1, Ind.
- Pierpont, John, 33 Lincoln Ave., Amherst, Mass. 1888
- Pierre, Lawrence F., 222 W. 127th St., New York, N. Y.
- Piersall, Paul L., Annapolis, Ill.
- Pietz, Emil T., 1315 So. Duluth St., Sioux Falls, S. D. 1932
- Pifer, N. Franklin, *bus.*, 1511 "M" St., Lincoln, Neb. 1924
- [Pike, Clarence, deceased. 61
- Pike, David, 476 Varnum Ave., Lowell, Mass.
- Pike, Granville R., 409 So. 13th Ave., Yakima, Wash. 1883
- Pillasch, Charles H., Mt. Healthy, R. D. 11, O.
- Pinch, Frederick, Newaygo, Mich.
- Pinckney, Anthony C., Box 187, Carthage, N. C.
- Pinkerton, Henry M., 1924 Washington Blvd., Chicago, Ill. 1901
- Pinkerton, William B., 4924 Hillcrest Dr., Los Angeles, Cal. 1890
- Pinkham, Ralph, West Point, Neb.
- Pinkney, Clarence W., 500 4th St., Watertown, Wis.
- Pinn, J. R. C., 619 N. 15th Ave., Birmingham, Ala.
- Pinney, Ira E., 24 School St., Randolph, Vt. 1904
- Piper, J. W., Box 112, Legrand, Ia. 1870
- Piper, Mrs. Sarah M., Legrand, Ia. 1901
- Pitman, Albert J., 4812 Oakwood Ave., Downers Grove, Ill.
- Pittman, Hudson H., 817 S. 4th St., Springfield, Ill.
- Pittman, Robert W., Polo, Ill. 1888
- Pitzer, J. H., R. D. 2, Hamersville, O.
- Platt, Ferry L., Jr., T., Merom Inst., Merom, Ind. 29, 1929
- Pleasant, Daniel G., R. D. 1, West Milton, O.
- Pleasant, Earle B., East Hiram, Me.
- Pleasant, Ellis E., Wailuku Maui, T. H.
- Plomer, C. Donald, 28 Mapleview Ter., New Bedford, Mass. 32
- Plowright, Joseph A. H., Goffstown, N. H.
- Plumb, Albert H., 143 Linnmore St., Hartford, Conn. 1899

- Plumb, Maurice Raymond, 68 Columbia Ave., Edgewood, R. I.
- Plumstead, George, *c/o* Moreno Stage, Riverside, Cal. 1902
- Poai, William K., 821 Umi St., Honolulu, T. H.
- Pobanz, Charles A., Glyndon, Minn.
- Poe, Denmark L., 611 Nantucket St., Greensboro, N. C.
- Poelman, Theodore J., Plymouth, R. D. 3, N. H. 1916
- Poepoe, Henry K., 768 Kanoa Lane, Honolulu, T. H.
- Poeton, Josiah, 439 W. 6th St., Claremont, Cal. 1896
- Poirrier, Henry, Corpus Christi, Tex. 1907
- Poling, Clark Vandersall, New London, Conn. 272
- Poling, Daniel V., *lec.*, 532 Ferry St., Albany, Ore. 1892
- Pollard, George A., 4725 N. Haight Ave., Portland, Ore.
- Pollard, Harry H., *bus.*, 915 Ionia Ave., S. W., Grand Rapids, Mich. 1910
- Pollard, Mrs. Harry H., *bus.*, 915 Ionia Ave., Grand Rapids, Mich. 1917
- Pollard, Herbert, 1117 N. 24th St., Boise, Ida. 1892
- Pollard, M. A., Liberty, R. D. 2, N. C.
- Pomeroy, Albert E., 1124 Stanton St., Bay City, Mich. 1898
- Pomeroy, Howard E., 47 Halifax St., Jamaica Plain, Mass. 1894
- †Pomfret, Alfred. 1895
- Pond, Everts W., Nantucket, Mass. 1895
- Pool, Francis W., *Y. M. C. A.*, St. Paul, Minn. 1894
- Poole, Francis A., *p.em.*, Orlando, Fla. 1893
- Poor, William G., Upton, Mass.
- Pope, Howard W., 2110 Burlington Ave., St. Petersburg, Fla. 1874
- Pope, Liston, 216 Bishop St., New Haven, Conn.
- Porter, Edward C., 24 Randolph St., Arlington, Mass. 1884
- Porter, Frank C., *Pf.*, 266 Bradley St., New Haven, Conn. 39, 1895
- Porter, Horace, 5081 Magnolia Ave., Riverside, Cal. 1890
- Porter, John, Wyauet, Ill. 1906
- Porter, John S., *A.B.C.F.M.* 1891
- Porter, Lucius C., *A.B.C.F.M.* 1908
- Porter, Matthew B., Jr., 15 Oak Ave., E. Providence, R. I.
- Porter, Reuben Boring, 9407 So. 51st St., Oaklawn, Ill.
- Porter, Robert, 6501 Wydown Blvd., St. Louis, Mo.
- Potter, Edgar A., *bus.*, N. Grandview Ave., Yakima, Wash. 1901
- Potter, James H., Norfolk, Conn.
- Potter, Rockwell H., *Dean*, 150 Scarborough St., Hartford, Conn. 5, 9, 14, 18, 37, 1898
- Potts, Albert E., 911 Franklin St., S. E., Grand Rapids, Mich.
- Poulson, Marna, Penney Farms, Fla. 1918
- Pound, William H., 393 Westchester Ave., Port Chester, N. Y. 1888
- Powe, William P. D., Birnamwood, Wis.
- [Powell, Dalmanutha, deceased. 61
- Powell, Gregory J., Ballantyne, Mont. 1883
- Powell, John Walker, *Pf.*, 314 University Ave., S. E., Minneapolis, Minn. 1898
- Powell, Mrs. Katherine, *lib.*, Woodburn, Ore. 1905
- Powell, Richard, 301 North Bromley Ave., Scranton, Pa. 1876
- Powell, Thomas B., 65 Putnam Ave., Norwalk, Conn. 1909
- Powell, William Percy, Phelps, Wis.
- Powles, F. Stanley, Buena Park, Cal.
- Powley, Malcolm Gerald, 420 W. 5th Ave., Flint, Mich.
- Poythress, Olive D., 1214 Guerriere St., So., Norfolk, Va.
- Pratt, Arthur P., 65 High St., Greenfield, Mass. 32
- Pratt, D. Butler, *dean em.*, 1245 Crittendon St., N. W., Washington, D. C. 43, 1889
- Pratt, Nathaniel M., 208 Fuller St., Brookline, Mass. 1896
- Pratt, Robert Murray, *p.o.d.*, 217 No. 4th St., Keokuk, Ia. 1910
- Pratt, William D., 409 1st Ave., Sterling, Ill.
- Prentiss, William C., North Brookfield, Mass.
- Pressey, Edwin S., 100 Maryland Ave., N. E., Washington, D. C. 1888
- Prestidge, William J., Deerfield, Mich. 1902
- Preston, Charles W., Cazadero, Cal. 1886
- Freston, Oimai B., 116 N. Willard St., Ottumwa, Ia.
- Preston, Thomas Davis, Honokaa, T. H.
- Price, D. B., *bus.*, Box 665, Helena, Mont. 1889
- Price, Floyd M., Hiawatha, Kans.
- Price, Francis M., 2929 Grove St., Berkeley, Cal. 1883
- Price, James Henry, 3rd & Maple Sts., Escondido, Cal.
- Price, James W., 6406 Ruby St., Los Angeles, Cal.
- Price, Jonah, 1419 Ivy Ave., Newport News, Va. 1914
- Price, Ora A., Logan, O. 1895
- Price, Samuel, Greenup, Ill. 1895
- †Price, William D. 1906
- Priest, Ozo E., Britton, Mich.
- Priestley, Jonas, Riceville, Ia.
- Prigmore, Joseph D., Baldwinville, Mass.
- Prince, J. Wesley, Kennebunk, Me.
- Prince, John C., 2 Winter St., Plymouth, N. H.
- Pringle, Henry N., *Int. Reform Fed.*, 627 Lexington Pl., N. E., Washington, D. C. 1894
- Prior, Cecil L., 314 S. Flower St., Brea, Cal.
- Pritchard, Arthur O., 139 W. Orange Grove Ave., Sierra Madre, Cal.
- Pritchard, William S., W. 1221 Mallon Ave., Spokane, Wash.
- Pritchett, Lester C., *Ch.*, *U. S. N.*, Washington, D. C. 1925
- Proctor, Walter G., *p.o.d.*, Box 416, R. D. 6, Indianapolis, Ind. 1897
- Provost, George E., R. D. 155, Riverhead, N. Y. 1907
- Prucha, John, 11716 Woodland Ave., Cleveland, O. 1891
- Fruitt, Jesse J., Grafton, Neb.
- Fruitt, Robert W., Bryn Mawr, Wash. 1926
- Pryor, John C., Gilbertville, Mass.
- *†Pugh, Jefferson H., Edwight, W. Va. 1926
- Pugh, John Q., Franklinville, N. C.
- Pullman, George C., 2112 Nebraska St., Sioux City, Ia.
- Punter, Charles W., *bus.*, Northport, Mich. 1914
- Purdue, Joseph O., Bath, Me.
- Purdum, Lewis E., 19 Clinton Ave., New Haven, Conn.
- Pursley, Ernest, Winchester, R. D. 1, Ind. 1914
- Putnam, Raymond G., St. Johnsbury Center, Vt.
- Putney, Harold W., De Pue, Ill. 272
- Putsch, Robert W., 6 Belfry Ter., Lexington, Mass.
- Pyche, Howard H., Diller, Neb.
- Pye, Ernest, 1253 Harding St., Winter Park, Fla. 1911
- Pyle, Hezekiah L., 52 N. State St., Westerville, O. 1897
- Queen, Charles N., 1428 Armadale Ave., Los Angeles, Cal. 1886
- Quinby, Langdon, 17 Green St., Augusta, Me.

- Quint, John H., 31 Franklin St., Chelsea, Mass. 31
- Quinton, John W., 428 5th St., Toledo, O.
- Racelis, Pedro E., Papaikou, T. H.
- Racer, Harley M., *My.*, Union Gospel Mission, 235 E. 7th St., St. Paul, Minn. 1906
- Radach, Theo. W., 2729 So. 14th St., Lincoln, Neb.
- Raef, Frank, Dunning, Neb.
- Ratos, Otto Thorner, 12 Lang St., Concord, Mass. 272
- Rahill, John Wells, 36 Ascan Ave., Forest Hills, L. I., N. Y. 12, 24
- Raine, James W., *Pf.*, Berea, Ky. 1899
- Rainey, Eugene H., Homer, O.
- Raita, Aleksi, 1315 Exposition Bldg., Los Angeles, Cal.
- Ralph, Edwin A., 5047 Broadway, Cleveland, O.
- Ralph, Philip H., 109 Union St., Rockton, Ill.
- Ralph, Robbins E., Brandon, Vt.
- Ralph, William J. C., Hartland, Wis.
- Ramaker, John, So. Glastonbury, Conn.
- Ramige, Eldon A., Newton, Ia.
- *†Ramsey, Samuel, Concord, W. Va. 1924
- Ramshaw, Charles W., *p.o.d.*, Morgan Park, Duluth, Minn. (—)
- Rand, Wilbur, Melvin Mills, N. H. 1883
- Randall, Winfield S., West Harpswell, Me. 1895
- Randell, Alfred E., 316 E. Fourth St., Jamestown, N. Y.
- Randles, Walter M., Council Grove, Kans.
- Rankin, Emmet W., So. Bridgton, Me.
- [Rankin, Isaac Ogden, deceased. 61
- Rankin, James H., *p.e.m.*, 358 Harbor St., Conneaut, O. 1896
- Rankin, Wilfred, 139-11 223d St., Laurelton, L. I., N. Y. 1927
- Ranney, Mrs. Helen Street, 5731 Kenwood Ave., Chicago, Ill. 12, 1922
- Rapp, Alired H., Berlin, Conn.
- Rasche, Robert L., Northfield, Minn.
- Rasmussen, Mrs. Emma, 108 N. Union St., Stafford, Kans. 1895
- Ratcliffe, George B., Romeo, Mich.
- Ratcliffe, Thomas H., 324 No. Promenade *Ozone, Blackpool, England.* 1915
- Rath, Herbert E., Lowry, S. D.
- Rath, Jacob, Zillah, Wash. 1924
- Rathbone, Leland D., Box 530, R. D. 5, Santa Rosa, Cal. 1888
- Raugust, Jakob J., 405 "E" St., Fresno, Cal.
- Ray, Gabriel F., 536 N. Alexandria Ave., Los Angeles, Cal. 1898
- Raybourn, Russell L., Gaylord, Kans.
- Raymond, C. Rexford, 6 So. Bennett St., Southern Pines, N. C. 12
- Raymond, Frederick W., Brattleboro, Vt. 9, 1902
- Read, Alden Arthur, 500 Laurel St., San Carlos, Cal. 272
- Read, James L., 1785 W. 21st St., Los Angeles, Cal. 1895
- Read, Osceola J., P. O. Box 485, Palestine, Tex.
- Read, Ralph H., 104-36 196th St., Hollis, L. I., N. Y.
- Ream, William T., West De Pere, Wis.
- Recard, Charles W., Forest St., Wellington, O.
- Rector, Oscar V., Truro, Ia.
- Redfield, Charles P., 17 Pratt St., Rocky Hill, Conn. 1899
- Redfield, W. Adelbert, Pr., Pleasant Hill, Tenn. 1927
- Reed, Cass Arthur, 600 No. Garcy Ave., Pomona, Cal.
- Reed, Ernest E., Box 416, R. D. 3, Tacoma, Wash. 1887
- Reed, George H., *p.e.m.*, 232 No. Main St., Concord, N. H. 1887
- Reed, Lewis T., *Sec.*, 287 4th Ave., New York, N. Y. 9, 24, 25, 33, 1899
- Reed, Lucius F., 1128 Pine St., Boulder, Colo.
- Reed, Marion D., Oberlin, O. 1892
- *†Reed, Paul V., Cleburne, Tex. 1927
- Reeder, William C., 1519 E. S. Grand Ave., Springfield, Ill.
- Rees, Rees J., 45 Chester St., Kingston, Pa. 1891
- Rees, Silas R., Tr., 615 Palisade Ave., Cliffside Park, N. J. 1917
- Reese, Ernest A., *lec.*, Chapel Lane, Riverside, Conn. 1929
- Reese, George H., Eastford, Conn.
- [Reese, John B., deceased. 61
- Reeves, Charles A., Geraldine, Mont. 1932
- Reeves, Charles E., 19 Scotland Rd., Norwich Town, Conn. 1895
- Reeves, Floyd D., Creston, Ia.
- Reeves, Franklin H., Jeffersonville, Vt.
- Reeves, George I., Farnham, Neb. 1886
- Reeves, Joseph Wilson, Court St., Winchendon, Mass.
- Reger, Otto W., 904 E. 7th St., Grand Island, Neb. 1907
- Rehn, Alexander, Endicott, Wash.
- Reich, Philip, 1329 Juniper Ave., Crete, Neb.
- Reid, David C., 78 Glendale Rd., Quincy, Mass. 1884
- Reid, David H., 2040 N. 77th St., Seattle, Wash.
- Reid, Frank C., *Sec.*, 321 Pacific Southwest Bldg., Pasadena, Cal. 1906
- Reid, John, 20 Chestnut St., Peabody, Mass.
- Reid, Matthew D., 345 Wisconsin Ave., Long Beach, Cal. 1897
- Reid, William R., 4 Park St., Pepperell, Mass.
- Reidenbach, Clarence F., 280 Lenox St., Oakland, Cal.
- Reidt, Charles E., 307 4th Ave., Mitchell, S. D.
- Reighard, Edward M., Jr., Littleton, Mass.
- Reikow, Emil P., Carrier, Okla.
- Reimann, Albert, Alpena, S. D.
- Reiner, Edward L., 3618 Greenview Ave., Chicago, Ill.
- Reinmuth, George W., Edgemont, S. D.
- Reinschmidt, A. E., 1605 Sunset Blvd., Los Angeles, Cal.
- Reis, Joaquin Mendes, 15 Hastings St., Lowell, Mass. 1922
- Reissig, Herman F., 1 Grove Pl., East Orange, N. J. 1923
- Reister, John F., 209 Everett St., Brush, Colo.
- Reiter, Henry P., *bus.*, 5th & Illinois Sts., Fresno, Cal. 1926
- Reitinger, Philip, 733 Crescent Parkway, Westfield, N. J. 1889
- Rejebian, Samuel M., 621 E. Orange Grove Ave., Pasadena, Cal.
- Rekstad, Harold P., Huntley, Ill.
- Remaly, Earl E., *p.o.d.*, Orangeville, R. D., Ill. 1932
- Remele, William A., *p.e.m.*, Waitsfield, Vt. 1894
- Remington, Arthur W., East Hampton, R. D. 1, Conn.
- Renfrew, James, Parkman, Me.
- Renz, Ferdinand, R. D. 2, Boise, Ida.
- Reseigh, Harry, *Wadebridge, Cornwall, England.* 1923
- Reuman, Otto G., 217 E. Liberty St., Medina, O.
- Reustle, Frederick, 102-05 Van Wyck Ave., Jamaica, N. Y.
- †Reutepohler, Benjamin H. 1901
- †Revie, Thomas M., *Calgary, Alberta, Canada.* (—)
- Reynolds, Albert B., South Sudbury, Mass.
- Reynolds, Clifford W., 4812 Fontenelle Blvd., Omaha, Neb.

- Reynolds, Ferris E., Manchester, Conn.
 Reynolds, John W., Newport, Me.
 Reynolds, Levering, Jr., Colebrook, N. H.
 *Reynolds, Maurice W., *Ch.*, U. S. A., Fort
 Kamehameha, Hawaii. 1917
 Reynolds, Paul R., *Sec.*, 19 So. LaSalle St.,
 Chicago, Ill. 1918
 Reynolds, Thomas J., Lineville, Ala. 1901
 Reynolds, William J., Norwich, R. D. 4,
 Conn. 1881
 Reznor, Robert L. F., 1316 26th St., Mo-
 line, Ill.
 Rhea, Arthur D., 402 Suncrest St., Pitts-
 burgh (10) Pa.
 Rhea, William Clyde, Spokane, Wash. 1922
 Rhein, Victor, 39 Fairfield Ave., South
 Norwalk, Conn.
 Rheubottom, Mrs. Mary G., Wakarusa,
 Ind. 1901
 Rhine, Raymond O., Box 369, Wellfleet,
 Mass.
 Rhoades, Winfred, *lit.*, Shirley Centre,
 Mass. 1899
 Rhodes, Bert J., 104 No. 4th St., Marshall-
 town, Ia. 1904
 *Ricciardi, Natale, 125 Greenfield St., Hart-
 ford, Conn.
 Rice, Albert R., Parkersburg, Ia.
 Rice, Arthur L., 220 W. Tulare St., Tulare,
 Cal.
 Rice, Austin, 7 Salem St., Wakefield, Mass.
 Rice, Benjamin W., *bus.*, Canyon Hill, Cald-
 well, Ida. 1905
 Rice, Claton S., *St.*, Plymouth Church,
 Seattle, Wash. 10, 12, 21, 26, 27, 29, 75, 1908
 Rice, E. LeRoy, 48 Perry St., Barre, Vt. 9
 Rice, Guy H., *bus.*, Deer Park, Wash. 1896
 Rice, Homer J., *bus.*, 317 Granger St., Gran-
 ville, O. 1915
 [Rice, John Hale Julian, deceased. 61
 Rice, Norman L., Okarche, Okla.
 Rice, Vernon W., 712 Kansas Ave., Walsen-
 burg, Colo.
 Rice, William B., Dover, Mass.
 Richard, Charles A., Seneca, Kans.
 Richards, Andrew, 6 Melville Ave., Dor-
 chester, Mass.
 Richards, Arthur A., 180 S. Main St.,
 Franklin, N. H.
 Richards, Bert W., Saxtons River, Vt.
 Richards, Eugene L., Stepney Depot, R. D.,
 Conn.
 Richards, Frank G., Partridge, Kans.
 Richards, Fred, *bus.*, Jackson, O. (—)
 Richards, Frederick B., 40 University Rd.,
 Brookline, Mass. 1891
 Richards, George S., New Hartford, Conn. 1882
 Richards, Howard A. N., *p. em.*, 981 Hunt
 St., Akron, O.
 Richards, James Austin, 271 Forest St.,
 Oberlin, O.
 Richards, Jehiel S., Cumberland Center,
 R. D. 3, Me. 1877
 Richards, Mrs. Josephine B., 130 Elm St.,
 Shamokin, Pa.
 [Richards, Thomas Cole, deceased. 62
 Richards, Waldo S., Excelsior, Minn.
 Richards, William, David City, Neb.
 Richards, William A., 202 S. Kosciusko St.,
 Jacksonville, Ill.
 Richardson, Bert L., Elk River, Minn.
 Richardson, David A., Oregon, Ill. 1888
 Richardson, Ellsworth, 9411 Rockaway
 Beach Blvd., Rockaway Beach, N. Y.
 Richardson, Ernest K., Hilo, T. H.
 Richardson, Frank H., 109 W. 5th St.,
 Morris, Minn. 1894
 Richardson, Russell B., Pittsfield, Mass.
 Richardson, Winthrop H., 34 West St.,
 Ward Hill, Haverhill, Mass.
 Richert, Cornelius, *Pf.*, 2226 San Joaquin
 St., Fresno, Cal. 1891
 Richmond, Charles F., Franklin, Mass.
 Richmond, James, 126 Hastings St., Spring-
 field, Mass. 1878
 Richmond, William A., 7 Bridge St., W.
 Yarmouth, Me.
 Richter, Gerald E., 517 Middle St., Fall
 River, Mass. 1897
 Ricker, Wayne S., Valdez, Alaska.
 [Ricketts, Charles Henry, deceased. 62
 Ricks, W. Edward, Lincoln Academy,
 Kings Mountain, N. C. 1917
 Riddiough, William R., Machias, Me.
 Rideout, Carrie L., Milford, Me.
 Ridings, Edward J., 5100 Vincent Ave. So.,
 Minneapolis, Minn.
 Riedel, Charles, 424 Lawson Ave., Steu-
 benville, O. 1896
 Riedel, Wesley W., 409 Prospect St., New
 Haven, Conn. 1934
 Rieger, R. W., 814 Second Ave., E.,
 Moberg, S. D.
 Riegler, Gordon A., 108 Waldo Ave., Jersey
 City, N. J. 1926
 Rigby, William E., 1818 Hoyt Ave., Ever-
 ett, Wash. 1896
 Riggs, Charles H., *A.B.C.F.M.* 1923
 Riggs, Ernest W., *A.B.C.F.M.* 1910
 Riggs, Thomas L., Oahe, S. D. 1872
 Riley, Charles A., *bus.*, 2600 Nebraska St.,
 Kansas City, Kans. 1897
 Riley, Walter H., Huron, S. D.
 Riley, William W., 110 S. 1st St., Turlock,
 Cal. 1895
 Rinden, Arthur O., *A.B.C.F.M.* 1926
 Ripon, William H., Zumbrota, Minn.
 Risser, Henry A., R. D. 2, Hopkins, Minn. 1887
 Ritter, Frank S., Guy's Mills, Pa.
 Rivers, Marcus C., *bus.*, Trinity, R. D. 1,
 Ala. 1904
 Robb, Mrs. Rosa Lizenby, Julian, Neb. 1903
 Robbins, William A., Plymouth Inst.,
 Hicks St., Brooklyn, N. Y. 1900
 *Robertson, W. S., Raleigh, N. C. (—)
 Roberts, Arthur B., 20 Main St., Lemon
 Grove, Cal.
 Roberts, Ben, 39 Forest St., Newton High-
 lands, Mass.
 Roberts, Clarence B., 413 White Horse Pike,
 Egg Harbor City, N. J.
 Roberts, Elfin Lloyd, Tallmadge, O.
 Roberts, Floyd L., *A.B.C.F.M.* 1926
 Roberts, George, 25 Scarsdale Rd., W. Hart-
 ford, Conn. 1906
 †Roberts, James, Goreville, Ill. (—)
 Roberts, James H., 442 Wolcott Hill Rd.,
 Wethersfield, Conn. 1877
 Roberts, Jesse M., Windsor, Va.
 Roberts, John, 8008 Jones Rd., Cleveland,
 O.
 †Roberts, Mary E., Goreville, Ill. (—)
 Roberts, Robert E., 4371 Everett Ave.,
 Oakland, Cal. 1884
 Roberts, Mrs. Rose, 219 N. Franklin St.,
 Colorado Springs, Colo. 1900
 Roberts, Ruel W., 3634 5th Ave., So.,
 Minneapolis, Minn.
 Roberts, William A., New Plymouth, Ida.
 [Robertson, Albert Alexander, deceased. 62
 Robertson, H. George, Stanfordsville, N. Y.
 Robertson, James G., Concord, N. Y. 1889
 Robertson, John C., Brodhead, Wis.
 Robertson, William, 29 Pleasant St., West-
 field, Mass. 1903
 Robins, George F., 1104 3rd St., Renssel-
 aer, N. Y. 1912
 Robinson, Allyn P., Jr., 78 Park Ave.,
 Wilkes Barre, Pa.
 Robinson, Benjamin W., *Pf.*, 5757 Uni-
 versity Ave., Chicago, Ill. 36, 1909
 Robinson, Clarence E., *Pf.*, Pike's Peak
 Seminary, Colorado Springs, Colo. 1906
 Robinson, Collins H., *Agt.*, 169 Mitchell
 St., Rochester, N. Y. 1915
 Robinson, Daniel S., *Pf.*, 506 Ballantine
 Rd., Bloomington, Ind. 1910

- Robinson, Edward A., Billerica, Mass. 1883
 Robinson, Edwin B., 233 Elm St., Holyoke, Mass. 9
 Robinson, Henry E., South Coventry, Conn.
 Robinson, Henry W., Rootstown, O.
 Robinson, J. Frank, 31 Chestnut St., Dedham, Mass.
 Robinson, James A., 3028 Bayou St., Mobile, Ala.
 Robinson, James E., Redfield, S. D.
 *†Robinson, Joseph H., 99 Claremont Ave., New York, N. Y. 1896
 Robinson, Orrin L., Penney Farms, Fla. 1887
 Robinson, Ralph M., P. O. Box 162, Montebello, Cal. 1900
 Robinson, William Dunkop, 217 N. 2d St., Yakima, Wash.
 Roblee, Henry Scott, *p.em.*, 620 Pleasant Ave., Glen Ellyn, Ill. 1884
 Robles, Gabino, Luquillo, Puerto Rico.
 Robles, Juan, *bus.*, Santurce, Puerto Rico. 1913
 Robles, Tomas, Fajardo, Las Cabezas, Puerto Rico.
 Robson, Horace G., 23 Brackett St., East Milton, Mass.
 Rock, William W., 123 Church St., North Adams, Mass. 1919
 Rockwell, Frank E., 606 Fruit Ave., Farrell, Pa.
 Rockwell, William D., 59 Van Dyck St., Coxsackie, N. Y. 1882
 Rockwell, William W., *Pf.*, 3041 Broadway, New York, N. Y. 1905
 Roddy, Clyde H., Great Barrington, Mass.
 Roemer, George A., 410 Main St., Amesbury, Mass.
 [Roemer, Rosa Orchard, deceased. 62
 Roemlich, Carl, Hebron, N. D.
 Roger, John H., Atkinson, Ill.
 Rogers, Alfred H., Hepler, Kans. 1893
 Rogers, C. Wellington, New Gloucester, Me. 1890
 Rogers, Harold H., North Middleboro, Mass.
 Rogers, Lewis G., 39 Fordham Dr., Buffalo, N. Y.
 Rogers, Morris J., *bus.*, 800 Seward St., Evanston, Ill. 1932
 Rogers, Ralph H., 89 Grove St., Auburndale, Mass.
 Rogers, William O., 400 South High St., Denver, Colo.
 Rolader, Lorenzo D., *p.em.*, Atlanta, R. D. 7, Box 330, Ga. 1915
 Rollason, Herbert D., 60 Crescent St., Middletown, Conn.
 Rollins, Jesse L., 247 El Dorado St., Richmond, Cal. 1897
 Rollins, Walter H., *St.*, 287 4th Ave., New York, N. Y. 12, 27, 30, 73, 1898
 Roman, Pedro, Salinas, Puerto Rico.
 Roman, Victor E., 1723½ W. 45th St., Los Angeles, Cal. 1930
 Romero, Juan, Salinas, P. R.
 Rominger, Henry V., Box 15, Underwood, Wash. 1882
 Romolo, John J., 1072 Saratoga St., East Boston, Mass.
 Rood, John S., 508 W. 6th St., Claremont, Cal. 1887
 Rooke, William J., *bus.*, Honolulu, T. H. 1917
 Rooks, Shelby, 506 MacDonough St., Brooklyn, N. Y.
 Root, Edward Talmadge, 55 Putnam St., Somerville, Mass. 1891
 Root, J. Bernard, 811 Palmetto Ave., Sanford, Fla.
 Roraback, Albert E., 215 Fenimore St., Brooklyn, N. Y.
 Rosario-Nieves, Luis, Rio Piedras, P. R.
 [Rose, George W., deceased. 62
 Rose, James, Vershire, Vt. 1932
 Rose, Philip M., Glastonbury, R. D. 1, Conn.
 Rose, Richard S., Ferris, Cal.
 Rose, Samuel, 23 Pierce St., Greenfield, Mass. 1887
 Rose, Thomas H., Vershire, Vt.
 *Ross, Arthur B., 4 Ferdinand St., Worcester, Mass. 1899
 Ross, Clifton H., Danielson, R. D., Conn. 1933
 Ross, Edgar M., 4340 N. Mozart Ave., Chicago, Ill.
 Ross, George J., Estelline, S. D.
 Ross, John N., 1102 W. 15th St., Muncie, Ind. 1906
 Rosselot, F. P., Garden Grove, R. D. 1, Cal.
 Rossnagle, John, Jr., 574 Main St., Lynnfield Center, Mass.
 Roth, Rudolph W., 1719 9th St., Bay City, Mich.
 Rothenberger, John, 1619 4th Ave., Scottsbluff, Neb. 71
 Rounds, Walter S., 10 White St., Lewiston, Me.
 Roundy, Rodney W., *St.*, 95 Exchange St., Portland, Me. 14, 27, 72, 1904
 Rouser, Arthur A., 664 State St., Portsmouth, N. H. 32
 Rountree, Hersey E., *Ch.*, U. S. N., San Diego, Cal. 1904
 Routt, Thomas L., 644 Clay St., Marion, Ala. 70
 Rowan, William E., Paia, Maui, T. H.
 Rowden, William S., Custer, S. D. 1909
 Rowe, Harry G., 317 No. Bancroft St., Indianapolis, Ind. 1904
 Rowe, Marion M., Jasper, R. D. 4, Ala.
 Rowe, James, Boscobel, Wis. 1884
 [Rowell, Nathan Leavitt, deceased. 62
 Rowell, Wilfred A., 644 S. Garfield Ave., Hinsdale, Ill.
 Rowland, Charles H., *p.em.*, 315 N. Edgeworth St., Greensboro, N. C. 1897
 Rowland, C. W., Millwood, Ga. 1920
 Rowland, George M., 138 Hancock St., Auburndale, Mass. 1886
 Rowland, Ralph W., Middlebury, Conn.
 Rowlands, William D., Raymond, N. H.
 Rowlands, William F., *A.B.C.F.M.*, 1911
 Rowles, Glenn A., 212 S. 2d St., DeKalb, Ill.
 Rowse, Ralph H., *St.*, City My. So., 14 Beacon St., Boston, Mass. 30, 1914
 †Roys, Edville A., East Kingston, N. H. 1907
 Rubart, Robert B., Salem, Ia.
 †Rucks, Archie R. 1916
 Ruder, Peter, Medina, N. D.
 [Rudolph, Walter Scott, deceased. 62
 Ruegg, Samuel G., Mineral Point, Wis.
 Ruetenik, Irene, *Dir.*, 3428 Okato Ave., Chicago, Ill. 1934
 Ruge, Louis H., 15 Linden St., Brattleboro, Vt. 1898
 Rugg, Herbert D., *Sec.*, 287 4th Ave., New York, N. Y. 14, 20, 1917
 Runding, Walter C., Wahoo, Neb.
 [Ruoff, Jacob George, deceased. (—)
 Rupert, W. H., *bus.*, Brazil, Ind. 63
 Ruring, Victor H., 403 E. Henry St., Mount Pleasant, Ia. 1898
 Rush, Charles F., 505 E. Stonewall St., Charlotte, N. C.
 *†Rushdoony, Y. K., 617 Clayton St., San Francisco, Cal. 1918
 Rusk, George Yeisley, 197 N. 7th St., Newark, N. J. 1918
 Russell, Alec., Gilbert, Ia.
 Russell, Edward W., Box 78, Vauxhall, N. J.
 Russell, Galen, Chappaqua, N. Y.
 Russell, George E., *Ch.*, 47 Summer St., Gloucester, Mass. 1916
 Russell, Howard H., *Anti-Saloon League*, 79 So. Grove St., Westerville, O. 1885

- Russell, Joseph J., 24 Methvl St., Providence, R. I.
- Russell, Melville W., Windsorville, Me. 1925
- Russell, Wallace W., Humbolt, S. D.
- Ruston, Joseph T., Winthrop, N. Y.
- Rux, August H., Glen Ullin, N. D.
- Ryan, Christopher C., R. D. 3, Columbus Grove, O.
- Ryder, Henry A., 48 Gates St., Lowell, Mass. 1904
- Rymph, L. Merle, 1810 N. Yale St., Wichita, Kans.
- *†Sachtjen, Mrs. Emolyn, Livingston, Wis. 1929
- Saez, Florencio, *Pf.*, Evangelical Sem., Rio Piedras, P. R.
- Safford, George C., Freeborn, Minn.
- Sagawa, Chikatada, Hilo, T. H.
- Sailer, Phillip S., R. D., Milford, N. J. 1895
- Sakai, Y., Hanapepe, T. H.
- Salisbury, Charles C., Williamstown, Vt.
- Salmon, James D., Weaverville, Cal.
- Salter, Edward C., Armour, S. D. 12
- Salter, R. Newton, 27 Burnett St., Maplewood, N. J.
- Saltmarsh, Frank N., 5 Nesmith St., Derry Village, N. H. 1898
- Sanborn, Edward S., *p.em.*, East Kingston, R. D. 1, N. H. 1895
- Sanders, Charles H., 839 N. Marshall St., Milwaukee, Wis. 1908
- Sanders, Dale O., T., Ney, O. 1931
- Sanders, John F., 4562 Edgeware Rd., San Diego, Cal.
- Sanderson, Newton F., *bus.*, Martinez, Cal. 1907
- Sanderson, Ross W., *Sec.*, 508 Morris Bldg., Baltimore, Md. 1908
- Sandine, Hilmer B., Hancock, Minn.
- Sandstrom, David, 104-22 89th Ave., Richmond Hill, N. Y.
- Sanford, W. S., Ashton, R. D. 2, Ill.
- Sanger, Paul B., Chaplin, Conn.
- Sangree, Carl M., Cummington, Mass.
- Sangree, Milton H., 101 Madison St., Wells-ville, N. Y.
- Santa Ana, Flaviano M., Waipahu, Oahu, T. H.
- Sargent, Arthur H., *My.*, Maine Seacoast Mission, Jonesport, Me. 1910
- Sargent, Edmund C., *bus.*, Ruso, N. D. 1912
- Sargent, Edward C., West Newbury, Vt. 1904
- Sargent, James B., 35 Liberty St., Montpelier, Vt.
- Sargent, John H., 37 Hawthorne St., Lowell, Mass.
- Sargent, Stanley M., Rehoboth, Mass.
- Sargent, Sumner H., *bus.*, 11 Plummer Ave., Newburyport, Mass. 1901
- Sargent, William G., 215 Bucklin St., Providence, R. I. 13, 18
- Sarjeant, James E., 167 West 145th St., New York, N. Y.
- Sarles, Jesse E., Morenci, Mich.
- Sarles, Phillip William, 1747 Newark Ave., S. E., Grand Rapids, Mich. 272
- Sass, Frederick W., 206 Michigan Ave., Charlevoix, Mich. 1909
- Satow, Katsuichi, 431 13th St., San Diego, Cal.
- Sattler, Ferdinand, 2035 S. 18th St., Lincoln, Neb.
- Sauer, Conrad, 4412 Lincoln St., Denver, Colo.
- Sauer, John N., 254 "E" St., Fresno, Cal.
- Saunders, Walter J., 630 N. 40th St., Philadelphia, Pa. 1925
- Saunders, Whitney W., Sycamore, R. D. 2, Ill. 1906
- Savage, Donald H., Norton, Mass.
- Savage, Edward W., Bayport, Minn.
- Savage, Gordon E., *M.D.*, Osborn, O. 1920
- Savides, Vouvan S., *My.*, 525 Park View, Racine, Wis. 1914
- Sawyer, Elisha L., Torrington, R. D. 3, Conn.
- Sawyer, Herman L., R. D. 5, Penacook, N. H.
- Sawyer, James J., 1202 West St., High Point, N. C. 1912
- Sawyer, Roland D., Ware, Mass.
- Sayler, Edward, *Pf.*, Talladega College, Talladega, Ala. 1920
- Scambler, Mrs. Anne, Salisbury, Vt. 1932
- Scambler, Arthur G., Salisbury, Vt.
- Schaeffe, John M., 1206 S. Kenmore Ave., Los Angeles, Cal.
- *†Schafer, Walter C., 177 Warrenton Ave., Hartford, Conn. 1913
- Schaff, Max B., 85 Rollstone St., Fitchburg, Mass.
- Schatz, Jacob E., *p.o.d.*, 2100 W. 44th St., Cleveland, O. 1916
- [Schaub, Phillip, deceased.]
- Schaulfuss, Charles J., 722 York St., Newport, Ky.
- Scheer, Henry Otto, Follett, R. D., Tex.
- Scheibe, Durbin Clyde, Williston, N. D.
- Scheibe, Otto J., Grayslake, Ill.
- Schenck, Norman C., Box 150, Honolulu, T. H.
- Schiller, August, 915 Charleston St., Lincoln, Neb.
- Schilling, Walter E., Kewaunee, Wis.
- Schlaretzki, Walter, 554 Veronica Ave., E. St. Louis, Ill.
- Schlosser, Henry, Madison, Conn. 1884
- Schmalle, William J., Box 158A, R. D. 3, Oregon City, Ore. 1885
- Schmalz, Alired, *Sec.*, 287 4th Ave., New York, N. Y. 14, 29, 1928
- Schmidt, Carl F. O., 2907 Eggers Pl., Cincinnati, O. 70
- Schmidt, Edward D., 321 Hamilton St., Geneva, Ill.
- Schmidt, Frederick C., Warroad, Minn.
- Schmidt, George J., 812 Lincoln Ave., Loveland, Colo.
- Schmidt, Jonathan D., 324 E. 5th St., Newton, Kans.
- Schmidt, Paul, Sta. L., R. D. 7, Cincinnati, O.
- Schmink, John A., 435 W. 6th St., Marysville, O.
- Schnacke, Leon C., 1400 Jewell Ave., Topeka, Kans. 1883
- Schneider, Max, 27 Graham Ave., Paterson, N. J. 1925
- Schoenfeld, Albert H., Lake Mills, Wis.
- Schoenfeld, Benjamin F., Park Falls, Wis.
- Schoenfeld, Fred W., *bus.*, Edgerton, Wis. 1898
- Schoenwandt, Christian, Star Route 177, Newport, Ky.
- Schofield, Charles, 1724 Fauquier St., St. Paul, Minn.
- Scholl, Louis E., *bus.*, 6285 20 Ave., N. E., Seattle, Wash. 1913
- *†Scholtz, Herbert, T., Macon, N. C. (—)
- Schoning, Arnt L., 41 Summer St., West-erly, R. I.
- Schott, Fred H., Litchfield, O.
- Schramm, Roy J., 252 Fairfield Ave., Hartford, Conn.
- Schrivner, Lester O., *bus.*, 118 Parkside Dr., Peoria, Ill. 1920
- Schrock, Perry F., 7th Ave. and Main Sts., Santa Ana, Cal.
- Schroeder, George W., *Ev.*, 5814 Summit St., Sylvania, O. 1900
- Schroeder, John C., 165 State St., Portland, Me. 10, 12, 29, 39
- Schroeder, Louis Clarence, 892 Main St., Walpole, Mass.
- Schubert, Paul, *Pf.*, Yankton, S. D.
- Schultz, Carl F., Hyannis, Mass. 32
- Schulz, F. A., Erwin, R. D. 4, Price Hill Sta., Cincinnati, O.
- Schulz, Louis, 508 East Allegheny Ave., Philadelphia, Pa.
- Schulz, Ormund A., Benzonia, Mich.

- Schumaker, William W., *Sec.*, 843 Sumner Ave., Syracuse, N. Y. 73, 1902
- Schurr, Daniel G., Elgin, N. D.
- Schwab, Benjamin T., Sioux Rapids, Ia.
- Schwab, Ralph K., 220 West Evans Ave., Pueblo, Colo.
- Schwabenland, John C., Odessa, Wash.
- Schwartz, Henry Butler, Wailuku, T. H. 1891
- Schwedler, Walter H., 207 Mira Mar Ave., Long Beach, Cal. 1915
- Schwimley, William A., 2075 E. Mountain Ave., Pasadena, Cal. 1895
- Schwyhart, Earl W., 427 Green St., Tipton, Ind. 1929
- Scotford, John R., *Sec.*, 287 4th Ave., New York, N. Y. 14, 20, 1912
- Scott, Albert L., 6447 Evans Ave., Chicago, Ill.
- Scott, Benjamin D., *Pf.*, 828 College Ave., Claremont, Cal. 1914
- Scott, Caroline F., Gossville, N. H. 1929
- Scott, Evan W., *Ch.*, U. S. N., 11th Naval District, San Diego, Cal. 1904
- Scott, George W., 6265 Kester Ave., Van Nuys, Cal. 1902
- Scott, Harold, 1106 LaPorte Ave., Fort Collins, Colo.
- Scott, Harry S., Douglass, Kans.
- Scott, Henry Miller, 1015 Occidental Drive, Redlands, Cal. 1911
- Scott, James F., 134 Lombard Ave., Amesbury, Mass. 1898
- Scott, John J., *p.o.d.*, Mentor, O. 1921
- Scott, Philip G., 583 Whitney Ave., New Haven, Conn.
- Scott, R. Wiley, 790 Myrtle St., N. E., Atlanta, Ga.
- Scott, William T., *pastor-at-large*, 117 W. Forsyth St., Jacksonville, Fla. 26, 71, 1923
- Scribner, Frank J., 829 N. W. 13th St., Oklahoma City, Okla. 9
- Scroggs, J. W., *T.*, 412 College Ave., Norman, Okla. 1880
- Scudder, Doremus, 133 W. 9th St., Claremont, Cal. 1885
- Scudder, Frank S., Box 150, Honolulu, T. H. 1890
- Scudder, William W., 1725 Monte Vista Dr., Whittier, Cal. 1885
- Seagrave, James F., *Sec.*, Losantville, Ind. 1926
- Seagrave, Mrs. Maymie, Losantville, Ind. 1931
- Sears, John E., Rogers, Ark. 1910
- Sebold, Charles E., Pasco, Wash.
- Sechrist, Earl J., 3371 Mentone Ave., Palms, Cal. 1915
- Seckerson, Howard A., *Pf.*, Storrs, Conn. 1909
- Second, Albert, Olmsted Falls, O. 1900
- Secord, Albert A., Alexandria, Minn. 1900
- Sedgwick, Arthur H., 166 Westminster St., Springfield, Mass. 1890
- Seebart, Arthur W., *Pf.*, Polytechnic, Mont. 1919
- Seely, Ray M., Box 16, Campbellstown, O.
- Seelye, Laurens H., *Pres.*, St. Lawrence Univ., Canton, N. Y. 1915
- Selch, Grant M., West Winfield, N. Y.
- [Seliger, Charles Hugh Bruno, deceased. 63
- Sellick, F. Stanley, 956 Broad St., Stratford, Conn.
- Sergeant, Miss Ruth F., Stearns, Ky. 72
- Serl, Elmer W., Lone Oak Farm, Delavan, Wis. 1902
- Service, Emerson B., 6116 Eleanor Ave., Hollywood, Cal. 1902
- Sevier, Samuel S., 1913 Cambridge St., Philadelphia, Pa. 1884
- [Sewall, Oliver D., deceased.
- Sewell, William G., North Weymouth, Mass.
- Seyfert, William H., Ogdensburg, N. Y.
- Seymour, Edward P., St. Mawr Pl., Jenkintown, Pa. 1892
- Seymour, Frank C., 300 Manet Ave., Quincy, Mass.
- Shaeffer, Grant L., 221 Walnut Ave., Santa Cruz, Cal. 1893
- Shafer, Clark S., Finesville, N. J.
- Shafer, Melville A., Wrentham, Mass.
- Shafer, W. Max, Muncie, R. D. 1, Ind. (—)
- Shankweiler, Paul W., *Pf.*, Birmingham Southern College, Birmingham, Ala. 1926
- Shantz, Merle, South Hero, Vt.
- Sharp, A. J., *bus.*, Berlin Cross Roads, O. 1897
- Sharp, Lawrence J., 2704 Archwood Ave., Cleveland, O.
- *[Sharp, Nathan, Cabell, W. Va. 1906
- Sharpe, Joseph, Alcester, S. D.
- Sharpe, Perry A., Penney Farms, Fla. 1898
- Sharpe, Wilbur B., 824 So. East St., Lebanon, Ind.
- Shattuck, Angelo E., 995 N. Michigan Ave., Pasadena, Cal. 1908
- Shaver, Erwin L., *Sec.*, 14 Beacon St., Boston, Mass. 21, 1917
- *[Shaw, A., Method, N. C. (—)
- Shaw, Arthur Desmond, *bus.*, 704 Oak St., Spokane, Wash. 1910
- Shaw, Edgar, Medill, 1396 E. 110th St., Cleveland, O.
- Shaw, Edwin S., Box 563, Chautauqua, N. Y. 1890
- Shaw, Ernest T., *A.B.C.F.M.* 1918
- Shaw, Mark R., 2 Hollis St., Holliston, Mass.
- Shaw, Robert B., *p.o.d.*, Rathdrum, Ida. 1928
- [Shearer, Herman Alonzo, deceased. 63
- Sheeley, Adeline M., West Union, O. 1902
- Sheffer, Lauren A., Honolulu, T. H. 1927
- Sheldon, Charles M., *Ed.*, 1621 College St., Topeka, Kans. 1886
- Sheldon, Frank M., 1903 No. 49th St., Milwaukee, Wis.
- Sheldon, Harry D., 274 Prospect St., Northampton, Mass. 1890
- Sheldon, O. J., Winter Park, Fla. 1918
- Shelley, Charles W., 6339 Homer St., Germantown, Philadelphia, Pa. 1909
- Shelly, Warren S., Mattawan, Mich.
- Shelton, Charles Eldred, 1057 Leckie St., Portsmouth, Va.
- Shenefelt, Orville P., N. 5017 Regal St., Spokane, Wash.
- Shepard, Clyde S., 1363 S. Alvarado St., Los Angeles, Cal. 1913
- Shepard, Herman T., West Epping, N. H. 1891
- Shepard, William A., *bus.*, Fort Huron, Mich. 1920
- Shepherd, David W., Owen Heights, Zebulon, Ga. 71
- Shepler, Nicholas, South Roao, Poquonock Bridge, Conn. 1925
- Sheppard, Joseph B., Spencerport, N. Y.
- Sheradan, Gregory A., 50 Dunster Lane, Winchester, Mass. 1906
- Sherberg, Albert N., 158 Chapel St., Saylesville, R. I.
- Sheridan, George Phil., Rochester, Minn.
- Sherk, Elgin, Brecksville, O.
- Sherman, Edwin T., 2633 Piedmont Ave., Berkeley, Cal.
- Sherman, Stanley C., Bridgton, Me.
- Sherwin, Benjamin A., Perrysville, O. 1906
- Shields, Hugh, Ridgefield, Conn.
- Shpherd, Theodore M., 9 Chelsea Parade So., Norwich, Conn. 20
- Shipman, Alden H., Lake Worth, Fla. 1907
- Shipman, Montague A., St., 722 N. Michigan Ave., Pasadena, Cal. 1912
- Shiraishi, Tasaji, *My.*, 576 Sycamore St., Oakland, Cal. 1919
- Shively, John L., North Ave., Bridgeport, Conn. 1904
- [Shoemaker, Charles D., deceased. 63
- Shoemaker, John R., 200 El Camino Ave., N. Sacramento, Cal. 1890

- Shoemaker, Richard R., Cong'l Hospital,
Grants, N. M., 26, 70, 1898
- Short, George W. D., M.D., 5 S. Wabash
Ave., Chicago, Ill., 1894
- Short, Harley H., 253 S. Market St., Hagers-
town, Ind., 13, 20
- Shorter, Frederic W., p.o.d., 3208 Franklin
Ave., Seattle, Wash., 1922
- Shrader, Ralph R., 2226 Pleasant Ave.,
Minneapolis, Minn.
- Shuder, Harry A., Ch., San Quentin, Cal. 1911
- Shull, Andy, bus., Waverly, R. D. 4, O. 1921
- Shull, W. Russell, Big Rock, Ill.
- Shult, Pearley E., Ankeny, Ia.
- [Shumaker, Elmer Ellsworth, deceased. 63
- Shurtz, George G., 429 Fulton Rd., N. W.,
Canton, O.
- Siegle, Scott C., Westminster, Mass.
- Siferd, Russell G., Muncie, R. D. 1, Ind.
- Silcox, Claris Edwin, Sec., 166 Douglas
Drive, Toronto, Canada, 1914
- Silva, Ernest G. da, Hilo, T. H.
- Silvernail, Homer B., Stephentown, N. Y.
- Simmonds, Marion, 240 Ringwood Way,
Anderson, Ind., 1931
- Simmons, Arthur A., Wilmington, Mass.
- *[Simmons, C. C., New Bern, N. C.
- Simmons, Robert Wilbur, Cornwall, Conn.
- Simmons, R. Barclay, Hebron, N. H.
- Simmons, Zachariah, p.em., 604 Fairview
St., High Point, N. C., 1885
- Simonds, J. Rupert, 440 Center St., Salem,
Ore., 74
- Simons, Charles, 74 Walnut St., Metuchen,
N. J.
- Simons, George T., 903 Highland Ave.,
Manhattan Beach, C.
- Simpson, Clifford O., 9 Cliff St., Arlington,
Mass.
- Simpson, Henry J., bus., 912 Wellington
Ave., E., Flint, Mich., 1906
- Simpson, James C., 33 Bowdoin St., Cam-
bridge, Mass., 1894
- Simpson, Samuel T., Tolland, Conn. 1894
- Sims, Newell Leroy, Pf., 166 N. Prospect
St., Oberlin, O., 1905
- Sims, Richard V., Box 274, New Iberia, La. 72
- [Sims, Thomas, deceased.
- Sinden, Archibald W., Earlville, Ia.
- Sinift, George, Chillicothe, O. (—)
- Sink, Reuben Henry, p.em., 807 N. El
Dorado St., Stockton, Cal., 1883
- Sininger, Norma E., Bruce, Wis.
- Sipe, William C., Hollis, N. H.
- †Sisson, Howard R., New York, N. Y.
- Sizer, Willis L., R. D. 2, Staunton, Va. 1916
- Skentelbury, William H., Clinton, Mich.
- Skerry, James William, 1611 Forest Ave.,
Seattle, Wash.
- Skidmore, Harold N., 930 Jefferson Ave.,
S. E., Grand Rapids, Mich., 12
- Skidmore, Lewis H., 1045 Prairie Ave.,
Beloit, Wis.
- Skidmore, Nathaniel, Flat Rock, Mich.
- Skilln, Carl D., 873 Pleasant St., Wor-
cester, Mass.
- Slabey, Andrew Paul, 121 S. 5th St., Du-
quesne, Pa.
- Slade, William, Thetford, Vt. 1888
- Slade, William F., 3978 Drexel Blvd., Chi-
cago, Ill.
- Slater, Arnold, 102 Lowder St., Albemarle,
N. C.
- Slater, Sheldon, Heaton, N. D.
- Slater, William A., Scotland, Conn.
- Slavinski, Miss Barbara, 208 Columbus
St., Shenandoah, Pa.
- Sleeper, Henry D., Pf., Vergennes, Vt. 1891
- Sloan, Alexander, Broad St., Portsmouth,
N. H., 1897
- Soan, George S., 316 N. 27th St., Billings,
Mont.
- Sloan, S. J. Tilden, bus., Oklahoma City,
Okla., 1908
- †Slone, J. M. (—)
- Small, Andrew J., 8 Park St., Pepperell,
Mass., 1895
- Small, Charles H., 2909 Warrington Rd.,
Cleveland, O., 1886
- Small, Charles R., Epping, N. H.
- Small, Harry E., Canterbury, Conn.
- Smiley, Edmund L., Riverton, Conn.
- *[Smith, A. F., Pollockville, N. C. (—)
- *[Smith, Alonzo J., North Harlowe, N. C.
- *[Smith, Alvin O., 3930 Hudson St., Seattle,
Wash.
- Smith, Arthur L., T., Ft. Meyer, Rosslyn,
Va., 1904
- Smith, Caleb E., 5 Arbor St., Wenham,
Mass., 1904
- Smith, Charles C., 1866 Iglehart Ave., St.
Paul, Minn.
- Smith, Charles H., Granby, Mass.
- Smith, Charles W., 625 Gay St., Longmont,
Colo., 1899
- Smith, Charles W., R. D. 1, Haleyville, Ala.
- Smith, Clifford H., p.em., 72 South St.,
Proctor, Vt., 1882
- Smith, Daniel H., 104 Smith St., New Bed-
ford, Mass., 1929
- Smith, Dwight C., 2137 Walnut St., Bel-
lingham, Wash.
- Smith, E. Ellsworth, 1005 Clark St., W.
Hollywood, Cal.
- Smith, E. Sinclair, 5126 Ellenwood Dr.,
Eagle Rock, Cal., 1886
- Smith, E. Victor, Pf., 1306 E. 75th St.,
Seattle, Wash., 1898
- Smith, Edward, Poneto, R. D. 1, Ind. 1915
- Smith, Edward H., A.B.C.F.M., 1901
- Smith, Edward Lincoln, 2520 Mount
Baker Dr., Seattle, Wash., 1890
- Smith, Edward Lornie, East Orwell, O. 1895
- Smith, Emory B., Pf., 1707 2d St., N. W.,
Washington, D. C., 1915
- Smith, Eugene B., 122 Huntington Ave.,
Boston, Mass., 1909
- Smith, Frank G., 421 So. 36th St., Omaha,
Neb.
- Smith, Fred, Clear Lake, S. D.
- Smith, Fred, R. D. 4, Kansas City, Kans.
- Smith, G. Byron, Pr., Iberia, Mo., 1920
- [Smith, George B., deceased.
- [Smith, George H., deceased.
- Smith, Gerald, 2326 Green St., West Tam-
pa, Fla.
- Smith, H. Kenneth, Gillette St., Paines-
ville, O.
- Smith, H. Shelton, Pf., Duke University,
Durham, N. C., 13, 20, 21, 1915
- Smith, Hardeman D., 1404 Davis Ave., E.,
High Point, N. C.
- Smith, Henry F., 397 High St., West Med-
ford, Mass.
- Smith, Henry G., Goshen, Mass., 1886
- Smith, Henry W., Lee, Mass., 1905
- Smith, Herbert Rhodes, 46 Columbian St.,
Weymouth, Mass., 272
- Smith, Hugh A., 205 W. Ward St., Ver-
sailles, O., 13
- Smith, I. Arthur, Ottawa, Kans.
- Smith, Ivan R., 119 Decatur St., Eaton, O.
- Smith, J. Challen, 1234 Armacost Ave.,
West Los Angeles, Cal., 1896
- Smith, J. Howard, Lynchburg, Va.
- Smith, J. Lloyd, 5512 Reiger Ave., Dallas,
Tex., 1897
- Smith, James F., Anderson, R. D. 2, Ind. 1932
- Smith, James G., p.em., 417 Gillespie St.,
Fayetteville, N. C., 1903
- Smith, James Robert, Payson, Ill.
- Smith, Jesse G., St., 840 So. 11th St., To-
ledo, O., 1910
- Smith, John V. G., p.em., 806 S. 13th Ave.,
Yakima, Wash., 1904
- Smith, Leon Edgar, Pr., Elon College,
N. C., 9, 13

- Smith, O. A., 222 Terrace Ave., Nogales, Ariz. 26, 74
- Smith, O. Warren, Oconomowoc, Wis.
- Smith, Robert Seneca, *Pf.*, 409 Prospect St., New Haven, Conn. 20, 21, 39, 1906
- Smith, Sheppard O., Summerville, Ala. 1926
- Smith, Sidney R., 1912 N. Miro St., New Orleans, La.
- Smith, Stewart H., *bus.*, Viroqua, Wis. 1907
- Smith, Thomas B., *bus.*, Woodston, Kans. 1892
- Smith, Walter A., Beach, N. D. 272
- Smith, William, *ed.*, 311 E. Republic St., Peoria, Ill. 1888
- Smith, William, 145 Elm St., Oberlin, O.
- Smith, William A., 9 Park St., Waterville, Me. 1897
- Smith, William R., Burke, Tex. 1902
- Smith, Willis E., 64 Washington St., Keene, N. H.
- Sneath, Isaiah W., *p.em.*, 40 Bradford Rd., Newton Highlands, Mass. 1884
- Sneesby, Arthur W., New London, Wis.
- Snell, C. Y., 1317 S. Catalina St., Los Angeles, Cal. 1871
- Snell, Roy J., *Lec.*, 705 N. Wheaton Ave., Wheaton, Ill. 1906
- Snider, Asa B., 3127 N. E. Rodney Ave., Portland, Ore.
- Snider, Reuel P., 323 N. Garfield St., Pocatello, Ida.
- Snook, Marion, West Millgrove, O. 1892
- Snow, Mrs. Alice L. B., Kingston, N. H.
- Snow, Arthur J., Kingston, N. H.
- Snow, Everard W., *Pf.*, 1217 Beacon St., Brookline, Mass. 1901
- Snow, Manuel H., Searsport, Me.
- Snow, Walter A., Danville, Ia.
- Snyder, Francis C., Neligh, Neb.
- Snyder, Henry S., 20 Derne St., Boston, Mass. 1885
- *†Snyder, John, Louisville, Ill. (—)
- Snyder, John F., 70 State St., East Orange, N. J. 1905
- Snyder, John G., Greene, N. Y.
- Soares, Theo. G., 1542 Morada Pl., Altadena, Cal.
- †Soderholm, Henry, Chicago, Ill. 1892
- Sokabe, Shiro, Honomu, T. H.
- Solandt, Andrew W., Fort Fairfield, Me.
- Solero, Narciso, Nagubo, P. R.
- Somers, Laurence D., Marion, Mass. (—)
- Sooter, C. M., Ulman, Mo. 1926
- Sooter, Menzo E., Dixon, Mo.
- Sooter, W. M., Sr., R. D. 2, Iberia, Mo.
- †Sooter, W. M., Jr., Sudheimer, Mo.
- Sorensen, Martin, Monson, Me.
- Sorrell, Matthew T., 162 3rd Ave., Danville, Va.
- Soto, Emeterio, 107 S. 4th St., Puente, Cal. 1912
- Souders, John F., Manatee, Fla.
- Souders, Warren E., Greenville, R. D. 4, O. Soule, Sherrod, 37 Garden St., Hartford, Conn. 70, 1888
- Souter, Lex King, 425 Cherry St., Fall River, Mass.
- Southard, Harry D., *Ch.*, U. S. A., Fort Washington, Md.
- †Southby, Maxwell A. 1907
- Sowder, Charles S., Wiscasset, Me.
- Sowles, Langdon L., 905 6th Ave., Brookings, S. D. 1884
- Spacht, A. J., 1006 North Wayne St., North Manchester, Ind.
- Spacht, Mark B., Buckland, O.
- Spalding, George B., 363 North East 15th Ter., Miami, Fla. 1901
- Spangenberg, Louis F., Phoenix, Ariz. 1907
- Sparhawk, Willis T., 1317 Race St., Cincinnati, O. 1900
- Sparkes, Cecil S., 2101 James Ave., N., Minneapolis, Minn.
- *†Sparrow, David H., Berkley, Norfolk, Va.
- Speer, Gordon C., 213 W. Allegan St., Lansing, Mich.
- Spelman, Henry O., Bangor, Mich.
- Spence, D. M., Walnut Cove, R. D. 2, N. C.
- Spence, Walter, Rural Retreat, Va. 1894
- Spence, Willard McClellan, Vernal, Utah. 272
- Spence, William H., Hanover, N. H.
- Spencer, David B., Mount Dora, Fla. 1882
- Spencer, John C., 10351 Laurel Canyon Blvd., Pacoima, Cal.
- Spencer, John E., Hidalgo, Ill.
- Spencer, Ora E., R. D. 7, Franklin, Ind.
- Spencer, Walter L., Baker, Mont.
- Spengler, Gustav, Antigo, Wis. 1918
- Sperow, Everett H., 242 Hager St., Hagerstown, Md. 1904
- Sperry, Willard L., *Dean*, 11 Francis Ave., Cambridge, Mass. 1909
- Spiker, William D., New Hampton, Ia.
- Spillers, James W., *bus.*, Eros, La. 1915
- Spinka, Matthew, *Pf.*, 5757 University Ave., Chicago, Ill. 36, 1915
- Spinney, Ernest G., Somersville, Conn.
- Spohn, Eli T., Columbia City, Ind. 1886
- Spoolman, Jacob, *Pf.*, 613 4th Ave., W., Ashland, Wis. 1905
- Spoooner, Leonard A., DeWitt, Ia.
- [Spoooner, Walter, deceased. 64
- Sprague, Frederick P., Vermontville, Mich. 1896
- Sprague, Leslie W., 3824 Storm St., Bay-side, N. Y. 1890
- Sprague, Paul W., T., Norton, Mass. 1925
- Sprague, William A., Cornelius, Ore. 1896
- [Spriggs, Clee A., deceased. 64
- Spriggs, Mrs. Frankie, 1115 W. Pleasant St., Springfield, O. 1920
- Spuller, Everett L., Ripon, Cal.
- Squires, Mrs. Florence Lowes, Box 51, Columbia, S. C.
- Squires, Fred D. L., *Sec.*, 525 Wesley St., Wheaton, Ill. 1918
- [Squires, Lynn, deceased.
- [Staa, Gustaf, deceased. 64
- Stackman, Carl, 464 Kane St., Burlington, Wis.
- Stackpole, Markham W., T., 242 Highland St., Milton, Mass. 1902
- Stafford, Hubert S., 302 Chicopee St., Chicopee, Mass.
- Stafford, Russell Henry, 474 Chestnut Hill Ave., Brookline, Mass. 18
- Stage, George S., c/o Mrs. Ira Chambers, R. D. 1, Andover, O. 1908
- Stage, James K., 1929 Vine St., Berkeley, Cal. 1907
- Stahl, Karl L., 1142 Strahley St., (W.E.), Pittsburgh, Pa. 71
- Stallard, Henry C., 14 Brown Ave., Berlin, N. H.
- Stamm, Frederick K., 350 Clinton Ave., Brooklyn, N. Y. 11
- Stangeland, Jens., 266 Wood Ave., Totten-ville, S. I., N. Y.
- Stanley, Charles A., *A.B.C.F.M.* 1904
- Stanley, Charles J., 1514 Mulberry Ave., Anniston, Ala. 70
- Stanley, Fred V., Cohasset, Mass.
- Stanley, Miss Grace E., 56 Perham St., Farmington, Me. 1909
- [Stanley, John Eno, deceased.
- Stanley, J. Taylor, Box 12, Dudley, N. C. 73
- Stanley, Lawrence L., Thorsby, Ala.
- Stannard, Edward L., Whitefield, R. D. 2, N. H. 1915
- Stanton, Andrew J., 95 Grand St., Spring-field, Mass.
- Stapleton, John, 1115 Dyre St., Philadel-phia, Pa.
- Stapleton, Robert, *My.*, Gilley, Ky. 1897
- Starbird, Frank R., Waterville, N. Y. 1928
- Starie, John W., Glover, Vt.
- Stark, Charles W., R. D., Marengo, Ia.
- Stark, Lewis A., Aptos, Cal. 1915
- Stark, Walter Howard, Pilgrim Ch., Cleve-land, O.
- Starr, Edward C., *p.em.*, Cornwall, Conn. 1871

- Starr, Harris E., *Ed.*, 182 Cold Spring St., New Haven, Conn. 1902
- Stauffer, Albert D., 441 Harvard Ave., Claremont, Cal. 12
- Stauffer, Henry, 2370 Prince St., Berkeley, Cal. 1885
- Stead, James R., 269 Jefferson St., Pomona, Cal. 1895
- Steadman, Lafayette L., 238 So. 2nd St., Montrose, Colo.
- Steaakley, Ray S., Granite Falls, Minn.
- Stearns, Edward R., *Tr.*, 85 North State St., Concord, N. H. 24, 73, 1892
- Stearns, John F., 106 Pleasant St., Auburn, Me.
- Stebbins, Charles E., 26 No. Washington St., Carpentersville, Ill.
- [Steele, Albert Thomas Bigelow, deceased. 64
- Steele, Joseph, 2001 Rebecca St., Sioux City, Ia.
- Steele, William B., 809 Washington St., Highland, Ill.
- Steen, Joseph A., 1708 Sycamore St., Terre Haute, Ind.
- Steeves, Earl R., Leicester, Mass.
- Stein, Henry W., 6338 Grace St., Chicago, Ill. 1902
- Stein, James R., Vermontville, Mich.
- Stein, Joseph H., 204 W. Madison St., Sandusky, O.
- Steiner, Edward A., *Pf.*, Grinnell, Ia. 1891
- [Steiner, Raymond Wendell, deceased. 64
- Steiner, Richard M., *p.o.d.*, 1011 S. W. 12th St., Portland, Ore. 1934
- Steininger, William R., 600 "H" St., Antioch, Cal.
- Stemme, Fred E., 4727 Vine St., Denver, Colo.
- Stemme, Robert, 3252 E. 142d St., Cleveland, O. 30
- Stephens, R. S., Dover, Del. 1912
- Stephenson, George W., Union, N. H. 1923
- *Stephenson, W. J., Merry Oaks, N. C. (—)
- Stepp, Charles T., *bus.*, Alma, Ark. 1908
- Sterling, Donald M., Elroy, Wis.
- Sterns, Wallace H., Mapleton, Minn.
- Stetson, R. Kidder, South Bend, Box 234, R. D. 5, Ind.
- Stevens, Almon O., Clifford, Pa. 1894
- Stevens, Charles L., Alfred, Me.
- Stevens, W. Millard, Burlington, R. D. 2, N. C.
- Stevens, Wilbert A., Norwich, R. D. 3, Conn. 1932
- Stevens, Wilmot E., Burton, O. 1900
- Stevenson, C. H., Des Moines, Ia. 1899
- Stevenson, Eugene C., Middleburg, R. D. 2, N. Y.
- Stevenson, Wilfred S., Orient, Ia.
- Stever, Fred A., 3237 Harriet Ave., Minneapolis, Minn.
- *Stewart, J. L., Garner, N. C. (—)
- Stewart, John Thomas, Boone Terre, Mo.
- Stewart, J. Wesley, Anderson, R. D. 7, Ind.
- Stewart, Wilson R., 308 E. Mansfield St., Bucyrus, O. 1895
- Stick, Henry A., *A B.C.F.M.* 1911
- Stickney, George E., Fergus Falls, Minn.
- Stiles, H. William, 618 Washington St., Dundee, Ill. 1899
- Stimpke, John J., Worthing, S. D.
- Stimson, Cyrus F., *Sec.*, 75 Kensington Ave., Northampton, Mass. 1895
- [Stimson, Henry Albert, deceased. 64
- St. John, Benjamin, *p.em.*, 603 Waverly St., Palo Alto, Cal. 1880
- St. John, Charles N., Canandaigua, N. Y.
- Stock, Benjamin, Interlachen, Fla. 1910
- Stock, Harry T., *Sec.*, 14 Beacon St., Boston, Mass. 10, 21, 29, 1916
- Stockdale, Allen A., Apt. 323, The La Salle, 1028 Conn. Ave., Washington, D. C. 1904
- [Stocking, Jay Thomas, deceased. 65
- Stoddard, Eugene W., 450 22d Ave., San Francisco, Cal. 1886
- Stoddard, Mrs. Dorothy Robinson, 77 Cobane Ter., West Orange, N. J. 1925
- Stoffer, Bryan S., *Pr.*, Doane College, Crete, Neb. 1922
- Stolz, Karl R., *Dean*, 9 Gillett St., Hartford, Conn. 37, 1911
- Stone, A. W., *bus.*, Talladega, Ala. 1932
- Stone, Alfred Wheeler, 78 Marion Rd., Watertown, Mass. 1917
- Stone, Dwight C., Hanover, Conn.
- Stone, J. Sig., Clemens, Ia.
- Stone, Walter M., Oakham, Mass.
- Stonecipher, Luther E., Hillsboro, Wis.
- Stook, Arthur M. S., *bus.*, 121 E. 2nd Ave., S. Forest Grove, Ore. 1911
- Stoops, John Dashiell, *Pf.*, 1033 Park St., Grinnell, Ia. 1901
- Stotler, John N., Monticello, Ind.
- Stottlemeyer, Lilburn, Anderson, R. D. 7, Ind.
- Stough, Henry W., *Ev.*, 1410 N. 4th Ave., Knoxville, Tenn. 1896
- Stoughton, Lewis H., 14 Hawk St., Scotia, N. Y. 1895
- Stout, W. C., *bus.*, Box 330, Lima, O. 1916
- Stover, Howard C., 245 S. 19th St., Salem, Ore.
- Stover, John A., Greenville, R. D. 5, O.
- Stover, Webster, *Pr.*, 5 Woodbridge Ave., New Haven, Conn. 1905
- Stover, William B., Alva, Okla. 1923
- Stowe, Clayton H., 29 Central Ave., Grandville, Mich.
- Stowe, Frederick W., Backus, Minn.
- Stowell, Allen R., 439 Pine St., Chillicothe, Ill.
- Stowell, G. Paul, 7th & Main Sts., La Crosse, Wis.
- Stowell, Jay S., *Ed.*, Cedar Road, Fox Chase, Philadelphia, Pa. 1912
- Stoyanoff, Kroum Jordan, *My.*, *Sofia*, Bulgaria. 1935
- Strang, Clement J., Benzonia, Mich. 1901
- Strang, Max., 448 Huntington Ave., Buffalo, N. Y.
- Strange, Francis M., Montour, Ia.
- Stratton, Harold L., 64 Pemberton Sq., Boston, Mass. 1918
- Stratton, L. A., R. D. 5, Georgetown, O.
- Strauch, William, 637 Whedbee St., Fort Collins, Colo.
- Strawbridge, Cloid E., 836 W. High St., Lima, O.
- Strayer, Charlton B., Norwalk, Conn. 1898
- Street, Thomas, 804 Main St., Winsted, Conn.
- Street, William D., 21 Ridgeview Ave., White Plains, N. Y.
- Streeter, Clayton M., *bus.*, 177 Ocean View Ave., Santa Cruz, Cal. 1894
- Streeter, Willard E., *p.o.d.*, 133 Front St., Exeter, N. H. 1897
- Strickland, Daniel W., Shelton, Conn.
- Strickland, Fred G., Williamsport, O.
- Strickland, George D., 1010 Ashmun St., S. S. Marie, Mich. 1889
- Strickler, Donald W., 36 First Ave., Bay Shore, N. Y.
- Striffler, Roy J., 216 So. Eagle St., Geneva, O.
- Strobel, Theodore, Laurel, Mont.
- Stroh, Henry J., Parkston, S. D.
- Stroh, Mrs. Lucia M., Salem, Mich.
- Strohecker, John H., Merrill, Miss. 1902
- Strong, David H., 66 Ashfield St., Shelburne Falls, Mass. 1885
- Strong, J. Selden, 66 Highland St., Winchendon, Mass. 1894
- Strong, Sydney, 508 Garfield St., Seattle, Wash. 1884
- Strong, William V. D., 58 Grove Ave., Woodbridge, N. J.

- Strother, Robert J., 258 Fairmount Ave., Jersey City, N. J. 1896
- Stroup, Charles A., Seward, Ill. 1890
- Struthers, Alfred L., Nelson, N. H. 1890
- Stryker, Garrett V., T., 39 Mapledell St., Springfield, Mass. 30, 1903
- Stuart, Luke, *bus.*, Box 464, Freeport, Ill. 1907
- Stuart, Mrs. Rosine E., T., R. D. 4, Box 1278B, Portland, Ore. 1898
- Stubbins, Thomas A., Lake Geneva, Wis. 1898
- Stubbs, Robert L., 4312 Center Ave., Western Springs, Ill. 1898
- Studebaker, Herbert A., 423 Bluff St., Beloit, Wis. 1898
- Stump, Edwin Turner, *Pf.*, 302 E. College Ave., Kent, O. 1924
- Stump, George Ellsworth, deceased. 65
- Sturgis, Miss Vesta, 303 Ass'n of Commerce Bldg., Grand Rapids, Mich. 1928
- Styron, Charles M., Lincoln, Mass. 1898
- Suarez, Cruz A., Naguabo, Puerto Rico. 1898
- Suber, Gustav A., 50 Fountain Pl., New Rochelle, N. Y. 1898
- Suckow, William J., Alden, Ia. 1898
- Suffa, Andrew, 3824 So. 40th St., Lincoln, Neb. 1899
- Sugimoto, Tokichi, Ewa, T. H. 1899
- Suhm, Harold D., Belchertown, Mass. 1926
- Sullens, Arthur J., St., 634 Mack Bldg., Denver, Colo. 26, 70, 1897
- Summerbell, Martyn, *Pr.*, Lakemont, N. Y. 1867
- Sundelin, Veijo V., West Barnstable, Mass. 1897
- Suominen, William A., 735 44th St., Brooklyn, N. Y. 1897
- Sutherland, Everett L., Leslie, Mich. 1897
- Sutherland, John W., *st.em.*, 5760 Burns Ave., Detroit, Mich. 72, 1876
- *Sutton, A., Lagrange, N. C. (—) 1876
- *Swain, Richard L., *Lec.*, Box 15, Route 1, Bridgeport, Conn. 1884
- Swainson, William, Danielson, Conn. 1912
- Swan, Alfred W., 121 Bascom Pl., Madison, Wis. 10, 12, 29
- Swan, Ernest F. W., 7 Tiuna Grove, Elwood, Melbourne, Australia. 1917
- Swan, H. E., 518 N. W. 25th St., Oklahoma City, Okla. 1890
- Swank, Walter W., North Waterford, Me. 1890
- Swann, Walter M., 317 S. 2nd St., Alpena, Mich. 1890
- Swanson, Charles, 22 Terrace Hill, Proctor, Vt. 1890
- Swanson, Isaac J., Chardon, O. 1890
- Swart, Winfield Q., *A.B.C.F.M.* 1926
- Swartz, Cleon, 919 So. Main St., Goshen, Ind. 1896
- Swartz, Arthur G., 105 Carolina St., San Antonio, Tex. 1896
- Swartz, Charles K., 2601 Lyndhurst Ave., Baltimore, Md. 1892
- Swartz, Herman F., *Pr.*, 1798 Scenic Ave., Berkeley, Cal. 12, 40, 1898
- Swartz, Philip Allen, 105 E. 22d St., New York, N. Y. 1917
- Swartz, Philip K., 109 E. 6th St., Tempe, Ariz. 75
- Sweet, John E., Munnsville, N. Y. 1896
- Sweet, Milo J., 3011 15th Ave., Chattanooga, Tenn. 1896
- Sweet, T. B., Olathe, Kans. 1896
- Sweetland, William V., R. D. 2, Waterford, Conn. 1911
- Swem, Boyd R., T., 1824 No. Lafayette Ave., Grand Rapids, Mich. 1933
- Swengel, A. Wilmer, 2131 N. 2d St., Harrisburg, Pa. 1886
- Swenson, Ernest A., 1255 E. 113th St., Cleveland, O. 1896
- Swertfager, George A., P. O. Box 661, Chicago, Ill. 1902
- Swift, Arthur L., Jr., *Pf.*, 3041 Broadway, New York, N. Y. 1916
- Swift, Benjamin, Claremont Inn, Claremont, Cal. 1893
- Swift, Samuel R., Hinsdale, Mass. 1893
- Swisher, Raymond C., Whiting, Ia. 1893
- Switzer, Annie E., 710 Ross St., Downs, Kans. 1907
- *†Sydenstricker, C. A., Kingston, W. Va. 1918
- Sykes, James, Candor, N. Y. 1898
- Sylvester, E. Paul, 125 S. 6th St., La Grange, Ill. 1898
- Symons, Horatio H., Ada, Minn. 1898
- Taam, T. T., 734 E. 9th Place, Los Angeles, Cal. 1898
- Tabor, U. Seth, 325 No. 16th St., Kansas City, Kans. 1899
- Taft, Clinton J., 7104 Balboa Ave., Van Nuys, Cal. 1905
- Taft, George W., Amber, N. Y. 1898
- Taft, Jay N., 2376 W. 31st St., Los Angeles, Cal. 1884
- Taggart, Charles E., Charlotte, Mich. 1886
- Taggart, George A., *bus.*, Box 167, Myrtle Creek, Ore. 1898
- Tajima, Kengo, 305 Kensington Pl., Pasadena, Cal. 1898
- Takahashi, Ichiro, T., Honolulu, T. H. 1924
- Takahashi, Patric O., Japan. 1912
- Talbot, Freeman H., *bus.*, 1015 So. High St., Denver, Colo. 1913
- Tally, George M., Carbondon, N. C. 1898
- Talmage, L. Curtis, Shandon, Butler Co., O. 1898
- Talmage, T. Markham, Hilo, T. H. 1898
- Tamblyn, Albert T., 299 Riverside Drive, New York, N. Y. 1906
- Tamblyn, George O., 60 East 42d St., New York, N. Y. 1906
- Tamblyn, Ronald J., 8 William St., Holyoke, Mass. 12
- Tamura, Paul K., Honolulu, T. H. 1898
- Tangarone, Adam A., 125 Brown St., Torrington, Conn. 1898
- [Tarr, Columbus C., deceased. 65
- Tarr, James J. G., 10 Mt. Pleasant St., Rockport, Mass. 1902
- Tate, Charles E., Big Timber, Mont. 1898
- Tate, Mrs. Emily B., Higganum, Conn. 1898
- Tatum, Nuburn M., *p.o.d.*, 3510 Park Ave., Kansas City, Mo. 1902
- Taylor, Arthur W., 919 W. 54th Pl., Chicago, Ill. 1898
- Taylor, Charles Francis, 23 W. 74th St., New York, N. Y. 1896
- Taylor, Frederick C., 102 West Main St., Westboro, Mass. 1891
- Taylor, Graham, *p.em.*, 955 Grand Ave., Chicago, Ill. 29, 36, 1873
- Taylor, Harry W., Pittsfield, N. H. 1898
- Taylor, Herman C., *asst.p.*, 223 S. State St., Dover, Del. 1923
- Taylor, James D., *A.B.C.F.M.* 1899
- Taylor, John, Roanoke, R. D. 2, Ala. 1898
- Taylor, Livingston L., Keene Valley, N. Y. 1887
- Taylor, R. M., 601 N. 12th St., Independence, Kans. 1898
- Taylor, Reginald W., 2322 Genesee St., Attica, N. Y. 1898
- Taylor, William, Brookfield, Vt. 1898
- Taylor, William M., T., Henderson, N. C. 1900
- Tedford, Joseph E., 3129 Watts St., Fort Worth, Tex. 1906
- Teed, Kenneth R., *p.o.d.*, Concord, Mass. 1931
- Telfer, Walter Allen, Taunton, R. D., Mass. 272
- Tenhopen, Lawrence E., South Haven, Mich. 1898
- Terhune, C. A., *dir.R.E.*, 117 Wildwood Ave., Montclair, N. J. 1932
- *†Terrell, G. T., Garner, N. C. (—) 1898
- *†Terry, J. S., R. D. 5, Rockingham, N. C. (—) 1898
- Terry, Maurice H., 12 W. 2nd St., Danville, Ill. 1898
- Terwilliger, Floyd E., Lisle, N. Y. 1898
- Tesh, Luther M., Princeton, Minn. 1898
- Tewksbury, Elwood G., *My.*, Shanghai, China. 1890

- Thayer, Charles S., *Pf.*, 64 Gillett St., Hartford, Conn. 37, 1902
- Thayer, Earl H., Franklin & W. 45th St., Cleveland, O.
- Thayer, Frederick D., Shrewsbury, Mass.
- Thayer, Fred T., Watertown, R. D. 2, N. Y.
- Thelen, Miss Mary Frances, *dir. R.E.*, 244 Bowen St., Providence, R. I. 1934
- Theodore, John T., Hotel Clinton, Springfield, Mass. 1899
- Thibodeau, Asa D., *bus.*, 316 N. Elmwood Ave., Oak Park, Ill. 1904
- Thiel, Peter J., Stanton, Neb.
- Thienes, Elmer T., 93 Elm St., Hartford, Conn.
- Thistle, William T., Lancaster, N. H.
- Thomas, Alonzo A., R. D., Clarksdale, Mo. 1890
- Thomas, Alvin M., 208 So. Maple Ave., Argos, Ind.
- Thomas, Clark S., Marshall, Ill. 1906
- Thomas, Daniel Theodore, 866 Fiske St., Pacific Palisades, Cal. 1888
- Thomas, Ernest A., Marshfield Hills, Mass. 1902
- Thomas, Evan, *Pf.*, 40 Robinson Court, Burlington, Vt. 1883
- Thomas, Frank P., 217 E. 5th St., Greenville, O.
- Thomas, G. Emerys, 101 Reese St., Wilkes Barre, Pa.
- Thomas, George J., Box 1902, Winston-Salem, N. C. 73
- Thomas, George Monroe, Jamestown, N. D.
- Thomas, J. Lincoln, 161 Long Hill St., Springfield, Mass.
- Thomas, J. Morrison, 1718 Montrose Blvd., Chicago, Ill.
- Thomas, John W., R. D. 2, Oblong, Ill.
- Thomas, James J., *bus.*, 1607 South Orchard Knob Ave., Chattanooga, Tenn. 1900
- [Thomas, John P., deceased. 65
- Thomas, John R., East High St., Ebensburg, Pa.
- Thomas, Lorenzo D., 137 Abbott St., (Plaines) Wilkes Barre, Pa.
- Thomas, Omer S., Covington, R. D. 2, O. 13
- Thomas, Percy E., 123 Church St., North Adams, Mass.
- Thomas, Roy W., New Castle, Colo.
- Thomas, Thomas P., 1834 14th St., South St. Petersburg, Fla. 1885
- Thomas, William H., Henderson, N. C.
- Thome, Otto R., Eagle River, Wis.
- Thomlinson, W. Howard, *bus.*, R. D. 2, Freesoil, Mich. 1904
- Thompson, A. J., 623 W. K. S. St., Liberty, Mo. 1926
- [Thompson, Albert Murray, deceased. 66
- Thompson, Alexander W., 9480 El Tyada Dr., La Mesa, Cal. 1880
- Thompson, Carl D., 4131 N. Keeler Ave., Chicago, Ill. 1898
- Thompson, Edward A., Park Ch., Grand Rapids, Mich.
- Thompson, Mrs. Flora T., 1316 Raymond Ave., Glendale, Cal. 1885
- Thompson, Frank W., Bedford, Mass.
- Thompson, Franklin C., 518 No. State St., Concord, N. H.
- Thompson, Frederick H., 116 Main St., Easthampton, Mass.
- Thompson, Gordon Clarence, Putney, R. D. 2, Vt. 272
- Thompson, Hiram F., Parkman, O. 1893
- Thompson, Hugh, Hartford, Pa.
- Thompson, Hugo W., *Sec.*, 3601 Locust St., Philadelphia, Pa. 1934
- Thompson, J. Herbert, 4628 Welch Pl., Los Angeles, Cal. 1904
- Thompson, Karl O., *Pf.*, 3130 Essex Rd., Cleveland Heights, O. 1907
- Thompson, Ole, Mantorville, Minn.
- Thompson, Roy D., Wilton, N. H.
- Thompson, T. A., Avoca, Ia.
- Thompson, William J., 501 Lake St., Colfax, Wash.
- Thoms, Walter J., 109 Greeves St., Kane, Pa.
- Thomsen, Eric H., Box 1246, Lincoln, Neb. 1928
- Thomsen, Ludwig, 117 N. Main St., Oberlin, O.
- Thomson, A. Eugene, Williamsfield, R. D. 2, O.
- [Thomson, Christian, deceased. 66
- Tnomsen, Joseph K., 89 Park Ave., Paterson, N. J. 1916
- Thomson, Mehran K., *Pf.*, 11 So. Summit St., Ypsilanti, Mich. 1920
- Thornburg, A. Blain, Farmland, R. D., Ind. 1914
- Thornburg, N. Harvey, Farmland, R. D. 2, Ind. 1906
- Thornburg, Rubie, Farmland, Ind.
- Thornell, J., *bus.*, Dodge Center, Minn. 1915
- Thorp, Charles N., Chatham, Mass.
- Thorp, Willard B., 1010 Waverly St., Palo Alto, Cal.
- Thrall, W. Herbert, *Sec. cm.*, Huron, S. D. 1881
- Thrasher, Marion L., Garden City, Ala.
- Throgmorton, John, R. D. 5, Marion, Ill.
- [Thrush, John Oliver, deceased. 66
- Thurlow, George L., 24 Walden St., Concord, Mass. 32
- Thurston, Jason F., Milton Mills, N. H. 1905
- Thurston, Oakley B., Leslie, Mich. 1884
- [Thurston, William H., deceased. 66
- Thwing, Charles F., *Pr. cm.*, 11109 Bellflower Rd., Cleveland, O. 1879
- Thygeson, Hanson E., E. Falmouth, Mass.
- Tibbetts, Roi B., Benson, Minn.
- Tiede, Otto J., 3517 N. E. 9th Ave., Portland, Ore.
- Tieszen, Abraham F., Isabel, S. D.
- Tillman, Slias E., 52 New St., New Brunswick, N. J.
- Tillman, William H., R. D. 2, Andalusia, Ala.
- Tillson, Lewis N., Bar Mills, Me.
- Timberlake, Ralph M., *pr.*, 14 Beacon St., Boston, Mass. 11, 14, 27, 72, 1911
- Timmons, Wofford C., 39 Grove Hill, New Britain, Conn.
- Tincher, Frank S., 1114 Franklin St., Columbus, Ind. 1885
- Tippett, Bertrand V., 314 S. West St., Bellevue, O.
- Tippett, Ernest H., 4466 Felton St., San Diego, Cal. 1898
- Tipton, Robert, *p. o. d.*, 7026 Limekiln Pike, Philadelphia, Pa. 1915
- Tishkins, Frank, Bethel, Conn.
- Titcomb, Arthur, Farmington, Me. 1888
- Tobey, Benjamin F., Ithaca, R. D. 4, N. Y.
- Todd, Albert G., Rodman, N. Y.
- Todd, Henry Clay, Madrid, R. D., Ia.
- Todd, Joseph O., 105 Brookline St., Worcester, Mass.
- Tokas, Christie G., *My.*, 25 Ardale St., Roslindale, Mass. 1902
- Tolbert, Raymond B., Lockport, R. D. 2, N. Y.
- Toleman, Charles B., Waterbury, R. D. 1, Conn. 1897
- Tolson, George T., *Pf.*, 1798 Scenic Ave., Berkeley, Cal. 40, 1904
- Tomblen, Charles L., West Brookfield, Mass. 1877
- Tomenendal, Frank L., Mellen, Wis.
- Tomkins, George, Andrew Freedman Home, 1125 Grand Concourse, New York, N. Y. 1885
- Tompkins, Alva, 19 W. Delaware Pl., Chicago, Ill.
- Tompkins, H. Herbert, Miami, Fla. 1928
- Tompkins, Seeley K., *bus.*, 1521 Cheyenne Rd., Colorado Springs, Colo. 1910
- Toms, Joseph, 221 E. Erie St., Spring Valley, Ill.

- Tong, Walter C., *A.B.C.F.M.*, 1931
 Toomay, Knowles S., *bus.*, Tigard, Ore. 1909
 Toomay, John B., Avalon, Cataline Island, Cal.
 Toothaker, Archie, 410 W. Central St., Arkansas City, Kans.
 Torbet, Howard Lee, 1584 E. 117th St., Cleveland, O. 1901
 Torrence, James S., 3924 1st Ave., So., Billings, Mont. 1900
 Torrey, Mrs. Anna C., Stamford, R. D. 1, Conn.
 Torrey, Daniel T., *bus.*, 238 Williams St., Providence, R. I. 1888
 Torvik, Olaf J., *bus.*, 2508½ So. Budlong Ave., Los Angeles, Cal. 1928
 Totten, George A., 623 E. 32d St., Minneapolis, Minn.
 Tower, William H., 2 Holland Ter., Montclair, N. J. 1897
 Towle, Gifford H., Southampton, Mass.
 Towle, Wilder, Shabbona, Ill.
 Towne, Howard Roswell, Traverse City, Mich.
 Towne, Willard O., Portland, N. Y.
 Towne, Salem D., *bus.*, 79 Sudbury St., Boston, Mass. 1885
 Townsend, Arthur C., *p.em.*, Intervale, Me. 1891
 Townsend, Jewett C., 720 W. 3d St., Galva, Ill.
 Townsend, Lynne P., North Wilbraham, Mass.
 Townsend, Stephen J., 12th St. & 22d Ave., Tampa, Fla. 1895
 †Tracy, C. A. (—)
 Tracy, Charles K., 28 Newington Rd., Elmwood, Conn.
 Tracy, Daniel W., Belle Fourche, S. D. 1889
 Tracy, Isaac B., Kempster, Wis.
 Tracy, Olin B., 119 W. Foster St., Melrose, Mass.
 Tracy, Olin H., 119 W. Foster St., Melrose, Mass. 1885
 Traver, Mrs. Helen S., New Berlin, N. Y.
 Travis, Thomas, 149 Watchung Ave., Montclair, N. J.
 Trecka, Charles J., 373 Daly St., St. Paul, Minn.
 Treat, Edward P., Spring Valley, N. Y.
 Treat, Edward S., 315 East Cecil St., Waynoka, Okla. 272
 Treat, J. Calvin, 909 E. Berkeley Rd., Phoenix, Ariz. 1898
 Treat, Roger Eddy, 15,050 Southfield Rd., Detroit, Mich.
 Treber, Ernest, Farmland, Ind.
 Treber, Mrs. Mildred L., Farmland, Ind.
 Treise, Heinrich, P. O. Box 543, Windsor, Colo. 1914
 Trembert, Albert A., 408 Vermont Ave., Daytona Beach, Fla.
 Tresidder, Fred J., Coleridge, Neb.
 Tribble, O. Hoyt, Higganum, Conn. 1928
 Trickey, Benjamin J., 610 W. Main St., Marshalltown, Ia.
 Trickey, Reuben K., Watertown, S. D.
 Trigg, Edwin S., Aurelia, Ia.
 Triplett, Harry M., Naperville, Ill. 1898
 Tripp, George F., 3230 So. Lincoln St., Englewood, Colo.
 Tripp, Thomas A., *Sec.*, 287 Fourth Ave., New York, N. Y. 26
 Trollinger, James M., Burlington, N. C. (—)
 Trouppen, J. N., 1085 Dallas St., Aurora, Colo.
 Trospen, John Madison, *p.em.*, Corbin, Ky. 72, 1910
 Trout, John M., Sandwich, Mass. 31
 Trout, William D., *bus.*, Caldwell, R. D. 4, Ida. 1907
 True, C. T., Edgewood, Ia. 1813
 Trueblood, Charles E., 526 Chestnut St., Meadville, Pa.
 Truesdell, Arthur L., Bernardston, Mass.
 Truesdell, Henry L., P. O. Box 1055, High Point, N. C. (—)
 Truitt, Cora, Noble, R. D. 1, Ill. 1920
 Truitt, John G., 214 Main St., Suffolk, Va. 12, 13
 Trumbo, Miss Eunice B., Whitesville, W. Va. 1931
 Trust, Harry, *Pr.*, Bangor Theo. Sem., Bangor, Me. 11, 35, 1913
 Tsui, Hin Weng, Hilo, T. H.
 Tsuji, Mitsutaro, *Japan.* 1888
 Tuck, Leslie J., 486 State St., Marseilles, Ill.
 Tudor, David, Cortland, Neb.
 Tuomisto, James E., 134 12th St., Cloquet, Minn.
 Tuomisto, Mrs. James E., 134 12th St., Cloquet, Minn.
 Tupper, Leland E., *p.em.*, 101 North 1st St., Hiawatha, Kans. 1887
 Tupper, Miles G., Rensselaer Falls, N. Y.
 Turk, Morris H., 75 West Central St., Natick, Mass. 11, 32, 1898
 Turner, Edward B., 2436 Oahu Ave., Honolulu, T. H. 1899
 Turner, George M., Faulkton, S. D.
 Turner, James M., Grand Blanc, Mich.
 Turner, John M., North Evans, N. Y.
 Turner, Jonathan, 715 Court St., Port Huron, Mich.
 *†Turner, Mark H., Blaine, Me. (—)
 Turner, William Jay, R. D. 2, West Chicago, Ill. 1888
 Turrentine, Wm. J., 702 Browns Ferry St., Athens, Ala. 74
 Tuthill, C. Julian, Atkinson, N. H.
 Tuthill, William B., Andover, Conn.
 Tuttle, George A., *Sec.*, 30 Court St., Florence, Mass. 1911
 Tuttle, Harold S., 514 W. 122d St., New York, N. Y. 1911
 Tuttle, Warren W., *bus.*, 117 W. Frambes St., Columbus, O. 1908
 Tuttle, William N., Walton, N. Y.
 Tweedy, Harry E., Doniphan, Neb.
 Tweedy, Henry H., *Pf.*, 409 Prospect St., New Haven, Conn. 39, 1898
 Twichell, Joseph H., Pequot Rd., Southport, Conn.
 Tyler, Myron, Blackshear, Ga.
 Tyler, William A., *St.*, 410 Barkley Bldg., Lincoln, Neb. 27, 73, 1905
 Tyler, William F., Vernon, Conn.
 Uhlmann, Richard Paul, University Station, Grand Forks, N. D. 1919
 Ullom, Orville D., *bus.*, Southern Pines, N. C. 1929
 Ulrich, Fred E., 610½ E. High St., Mount Vernon, O.
 Umstead, Owen, 408 Emerald St., Redondo Beach, Cal.
 Underhill, Gardner D., Antwerp, N. Y.
 Underwood, Robert L., 71 Myrtle St., Fitchburg, Mass.
 Unger, Samuel L., 2315 Main St., Cedar Falls, Ia. 1895
 Upchurch, James, Kailua, T. H.
 *†Upchurch, W. J., East Durham, N. C. (—)
 Updyke, Roland C., Hartwick, N. Y.
 Upton, Albert D., 1506 Jackson St., Scranton, Pa.
 *†Upton, C. E., 832 Berkley Ave., Norfolk, Va. (—)
 Upton, Walter H., 1317 Main St., Davenport, Ia.
 Urch, Erwin J., T., 7603 Forsythe Ave., Clayton, Mo. 1917
 Usher, William R., East Douglas, Mass.
 Utterbach, Ray S., Portland, Mich.

Vaananen, Johannes, 2510 Roosevelt Rd., Hibbing, Minn.	
Vaill, Frederick William, Friend Court, Wenham, Mass.	272
Vaitses, Stephen, <i>My.</i> , 15 Laurel St., Melrose, Mass.	1903
Valencia, Jesus J., 3125 Rivera St., El Paso, Tex.	
Valera, Mauricio M., Hilo, T. H.	
Vance, Amos M., Hancock, Wis.	
Vance, George C., 321 So. Moore St., Algona, Ia.	
Vance, John G., Union, N. H.	1890
Vance, Matthew A., 30 Brooks St., Maynard, Mass.	
Vance, William F., 7258 S. Park Ave., Chicago, Ill.	
Van Cleave, Albert Ray, Wadley, Ala.	
Vanderburg, George W., Winchester, R. D. 4, Ind.	
Vander Kolk, Justin, 37 Myrtle Ave., Irvington, N. J.	272
Van der Pyl, Nicholas, 69 N. Cedar St., Oberlin, O.	1893
Van Dusen, Albert P., <i>Pf.</i> , 317 Kensington Rd., Syracuse, N. Y.	1909
Van Dyke, Tertius, <i>Pn.</i> , Washington, Conn.	1913
Van Haagen, Henry C., 608 South Ave., Syracuse, N. Y.	
Van Horn, Francis J., 295 Perkins St., Oakland, Cal.	1895
Van Horn, Paul B., Highland Cong. Ch., Detroit & W. 114th St., Cleveland, O.	11
Van Lunen, Herman, North Chelmsford, Mass.	
Van Luven, Philip, Y. M. C. A., Lincoln, Neb.	
*†Van Norman, D. V., <i>Keswick, Ont.</i>	1908
Van Schaick, John, Jr., <i>ed.</i> , 176 Newbury St., Boston, Mass.	1900
Van Tassell, Morgan W., <i>p.o.d.</i> , 25 Oak Grove Ave., Buffalo, N. Y.	1919
Van Valkenburg Hugh C., Arlington, Neb.	
Van Wagenen, Maxwell L., 5306 So. 39th St., Omaha, Neb.	
Varjabedian, Benjamin S., 1945 Berwyn Ave., Chicago, Ill.	
Varley, Arthur, Portland, Conn.	
Vasey, Joseph, <i>p.o.d.</i> , Wellfleet, Mass.	1914
Vater, William, Clinton, Wis.	1890
[Vaughan, Benjamin Franklin, deceased.	
[Vaughan, Charles Stanley, deceased.	66
Vaughan, Stephen, Frankfort, Mich.	1895
Vavrina, Vaclav, Anoka, Minn.	1900
Vazquez, Placido, Las Piedras, P. R.	74
Veazey, G. H., Wadley, Ala.	
[Veazie, Carl Hewitt, deceased.	66
Venz, Emil Carl, Box 840, R. D. 1, Gallipolis, O.	
Vernon, Ambrose W., <i>Pf.</i> , Hanover, N. H.	1896
Vernon, Samuel J., Canova, S. D.	
Vestling, Axel E., <i>Pf.</i> , 106 Nevada St., Northfield, Minn.	1918
Vey, Walter, Amston, Conn.	1920
Vickery, Almeda C., 311 Temple St., New Haven, Conn.	
Vickery, Charles R., 7 West Park Ave., New Haven, Conn.	1905
Vidoloff, Zaprian D., <i>p.o.d.</i> , 1156 S. Cuyler Ave., Oak Park, Ill.	1931
Viehe, Paul G., 208 5th Ave., S.W., LeMars, Ia.	1903
Vieth, Paul H., <i>Pf.</i> , 409 Prospect St., New Haven, Conn.	39, 1922
Vincent, Clarence A., 1923 N. E. Fourth Ave., Miami, Fla.	1888
Vincent, Earl A., Shoreham, Vt.	
Vincent, George Clark, 160 Cooper Ave., Upper Montclair, N. J.	26
Vincent, Harold G., Barton, Vt.	
Vinie, Earl, 127 Thompson St., Springfield, Mass.	
*†Vining, Fred N., <i>bus.</i> , Edna, Kans.	1906
Vint, D. G., <i>Et.</i> , 6340 Parnell Ave., Chicago, Ill.	1903
Violet, D. C., <i>bus.</i> , Harlem, Mont.	1915
Virta, Arthur F., 25 Mission St., Gardner, Mass.	
Vittum, Edmund M., <i>p.em.</i> , 1130 West St., Grinnell, Ia.	1884
Voelkel, Elmer E., 816 Park Ave., Beloit, Wis.	
Vogler, Theodore K., 6835 Chappell Ave., Chicago, Ill.	
Vogt, Von Ogden, <i>p.o.d.</i> , 5601 Woodlawn Ave., Chicago, Ill.	36, 1912
Von der Sump, Frederick H., <i>bus.</i> , Lantana, Fla.	1914
Voorhees, Frank, Millers Place, N. Y.	
Voorhees, J. Spencer, 11 Winthrop Pl., Maplewood, N. J.	1884
Vorrath, Henry, <i>Mendham, Sask., Canada.</i>	1931
Voss, Carl August, 620 Smithfield St., Pittsburgh, Pa.	12
Voss, Carl Hermann, College Station, Raleigh, N. C.	
Voss, Ernst, 234 Fosdick St., Cincinnati, O.	
Vradenburg, Edgar S., 337 Paige St., Schenectady, N. Y.	1906
Vrooman, Harry C., Greenville, Me.	1895
Vrooman, Lee, <i>My.</i> , Greenville, Me.	1923
Vyverberg, Henry J., Elbridge, N. Y.	
Wabeke, Jay A., Marshfield Hills, Mass.	1932
Wacker, Friedrich J., Hazen, N. D.	
Wacker, John H., Odessa, Wash.	
Waddell, Ralph C., 1 Keller St., Petaluma, Cal.	40
Waddell, Robert, R. D. 1, Galway, N. Y.	1917
[Wade, Thomas H., deceased.	66
Wagar, Nellie M., Y. W. C. A., Fairmont, W. Va.	1930
Wagner, Horace T., 270 W. 6th St., Claremont, Cal.	1894
Wagner, J. Richard, 329 Grant St., Longmont, Colo.	
Wagner, Jacob, Berthoud, Colo.	
Wagner, John Peter, Tabor, Ia.	
Wagoner, Ira B., Lenora, Kans.	
Wales, Prince O., <i>M.D.</i> , Mansfield, La.	1895
Waite, George L., Marietta, Minn.	
Waite, John, Jr., R. D., Williamsfield, O.	
Waite, Richard A., <i>Dir.</i> , <i>American Youth Foundation</i> , 520 Kingsland St., St. Louis, Mo.	1903
[Wakai, Henry George, deceased.	67
Wakefield, Wiltred, Yorkville, Ill.	
Walden, Henry R., 506 Elizabeth St., High Point, N. C.	73
Waldron, George B., 5402 Suwanee Ave., Tampa, Fla.	1887
Waldron, John D., Mattapoisett, Mass.	1902
Wales, Franklin E., 200 Forest Ave., Glen Ellyn, Ill.	
Walk, E. G., Muncie, R. D. 5, Ind.	1893
Walker, Albert C., Belle Plaine, Ia.	
Walker, Edgar R., <i>p.o.d.</i> , 9 Fiske St., Waltham, Mass.	(—)
Walker, G. Shannon, Kealakekua, T. H.	
Walker, Henry H., <i>Pf.</i> , Piedmont College, Demorest, Ga.	1925
Walker, Herbert, Hampton, N. H.	
[Walker, James Harley, deceased.	67
Walker, J. Irvine, Perry, Ia.	
Walker, James F., <i>ad interim supply</i> , 350 Sonna Bldg., Boise, Ida.	26, 67, 71, 1910
Walker, John C., 135 Prospect St., Waterbury, Conn.	
Walker, John T., New Ulm, Minn.	
Walker, Joseph N., 10 Nutting Ave., Amherst, Mass.	1880
Walker, Laurence Breed, <i>lec.</i> , 8 Danforth Ave., Clitondale, Saugus, Mass.	1922
†*Walker, M. W., R. D. 3, Wake Forest, N. C.	(—)
Walker, Olney K., 556 Winthrop Ave., New Haven, Conn.	1910

- Walker, Paul R., 24 Green St., Hudson, Mass. 1891
- Walker, Raymond B., 1126 S. W. Park St., Portland, Ore. 1883
- Walker, Raymond E., Auburn, Mass.
- Walker, Walter E., Forest, Ind.
- Walker, William H., 231 Harper Ave., Detroit, Mich.
- Walker, William S., Main St., Newington, Conn. 1891
- Wall, Arthur A., Central Lake, Mich. 1883
- Wall, Kleber Edwin, *Ch.*, Ohio Penitentiary, Columbus, O. 1921
- Wall, Warren, Winchester, R. D. 4, Ind.
- Wallace, Arthur, Gray, Me.
- Wallace, Ayer T., 1111 Emerald St., Madison, Wis.
- Wallace, David, R. D., Calverton, L. I., N. Y.
- Wallace, Herbert T., Bethel, Me
- Wallace, Stryker A., 8142 Saginaw Ave., Chicago, Ill. 1870
- Wallace, Westwood, 910 Brown St., Martines, Cal.
- Waller, William C. A., 3040 Dupont Ave., S., Minneapolis, Minn. 1889
- Wallin, Nathaniel C., 1261 N. Raymond St., Pasadena, Cal.
- Wallock, Anthony M., 307 7th St., Lawton, Okla.
- Waln, Duane Victor, *A.B.C.F.M.* 1927
- Waln, Yvo O., R. D. 13, Box 282, Dayton, O.
- Walsh, Charles E., 17 Central St., Camden, Me. 1909
- Walsh, Frederick W., Groton, Conn.
- Walter, James E., *Sec.*, 14 Beacon St., Boston, Mass. 14, 1933
- Walters, Guy T., Mellott, Ind.
- Walters, Verdette, 3707 W. 50th Ave., Denver, Colo.
- Walters, William T., Hancock, Md.
- Walton, Alfred G., 480 Tompkins Ave., Brooklyn, N. Y.
- Walton, Elmer R., *Pf.*, Bryan Univ., Dayton, Tenn. 1911
- Waltz, William J., 6702 11th Ave., N. W., Seattle, Wash.
- Wangelin, Fred G., Grandin, Mo.
- Wannamaker, Henry S., 2722 60th St., S. W., Seattle, Wash.
- Ward, Andrew J., Sanford, R. D. 5, N. C.
- Ward, Charles E., 162 Grand St., Redwood City, Cal.
- Ward, Frederick James, deceased. 67
- Ward, Robert Newton, deceased.
- Ware, Smith E., *bus.*, 2179 E. 86th St., Cleveland, O. 1935
- Warford, Lorena J., 419 Beckwith Ave., Missoula, Mont. 1931
- Warford, O. R., 419 Beckwith Ave., Missoula, Mont.
- Warkentien, Emil Louis Frederick, deceased. 67
- Warkentin, Jacob M., De Smet, S. D.
- Warkentin, John O., Wood, S. D.
- Warner, Alexander C., Springfield, S. D. 74
- Warner, Elbert E., deceased.
- Warner, Harold R., *bus.*, Hilo, T. H. 1931
- Warner, Howard E., Kitchel, Ind.
- Warner, Thomas H., 12423 Phillips Ave., Cleveland, O. 1890
- Warner, Viola M., *My.*, *Girodot*, Columbia, South America. (—)
- Warren, Brooks A., New Haven, Mich.
- Warren, Claude W., 915 Broadway, Baraboo, Wis.
- Warren, Edgar L., Hampton, N. H. 1889
- Warren, Henry K., *Pr.em.*, 176 No. Center St., Orange, Cal. 1893
- Warren, John H., *bus.*, Ocean View, Norfolk, Va. 1911
- Warren Ulysses G., 76 Nepperhan Ave., Tarrytown, N. Y.
- Warren, Willis A., *p.em.*, Heisley Rd., R. D. 1, Painesville, O. 1891
- Waser, Raymond A., Amherst, Mass.
- Washburn, Mrs. Bridelle C. H., 413 N. Stanislaus St., Stockton, Cal. 1905
- Washburn, Owen Redington, Guilford, R. D., Vt.
- Washington, Arthur G., 227 Boulevard St., Lake Charles, La. 72
- Wass, Herbert L., East Machias, Me.
- Watanabe, Tamasaku, Olaa, T. H.
- Waterhouse, Paul B., Honolulu, T. H.
- Waters, George H., 1656 Woodland Ct., Eau Claire, Wis.
- Waters, Silas A., *bus.*, 432 Spotswood St., Moscow, Ida. 1908
- Waters, Wayne L., 442 Cook St., Denver, Colo.
- Wathen, John M., *p.em.*, 34 Providence St., Woonsocket, R. I. 1893
- Watkins, B. H., Wakefield, Va.
- Watkins, Charles A., East Millinocket, Me.
- Watkins, C. Robert, *Ch.*, U. S. A., Ft. Moultrie, S. C. 1913
- Watkins, Elifelet A., Mellott, Ind. 13
- Watonabe, Sozaburo, 1615 Michigan Ave., Los Angeles, Cal.
- Watson, Albert P., Wilton, Me.
- Watson, James, *M.D.*, State Hospital, Worcester, Mass. 1905
- Watson, John A., Union City, R. D. 4, Ind. 1894
- Watson, Josiah D., *Pf.*, 1920 2d Ave., Joliet, Ill. 1918
- Watson, Le Rue C., Box 80, Buena Park, Cal. 1916
- Watson, Robert James, 226 S. Main St., Lombard, Ill.
- Watson, William C., Copenhagen, N. Y.
- Watt, J. Craig, Box 1336, Nogales, Ariz. 1896
- Watt, Richard, 2272 Grandview Ave., Cleveland Heights, O. 1899
- Watt, Thomas E., 1802 Fairview St., Berkeley, Cal.
- Wattner, C. Albert, Fulton, N. Y.
- Watts, James R., *bus.*, Wellston, O. 1922
- Waudby, Charles E., *bus.*, Des Moines, Ia. 1913
- Weage, Avery D., Killdeer, N. D.
- Wearley, Robert E., West Liberty, O.
- Weaver, Galen R., Box 150, Honolulu, T. H.
- Weaver, George A., S. S. *My.*, Petoskey, Mich. 1894
- Webb, Archie R., S. Westerlo, N. Y.
- Webb, Henry W., Wiscasset, Me. 1895
- Webber, Berthold L., 660 Berkeley Ave., Claremont, Cal. 1894
- Weber, George J., 826 S. Walter St., Albuquerque, N. Mex.
- Weber, Jonathan, McCook, Neb.
- Webster, Donald E., *c/o American Consulate, Ankara, Turkey.* 1927
- Webster, Frank M., 214 W. Walnut St., St. Charles, Ill.
- Webster, Max H., Westfield, Vt.
- Weckerly, Abraham P., *bus.*, 105 E. Bradley Lane, Chevy Chase, Md. 1905
- Weed, Earl D., *Ch.*, U. S. A., Fort Sherman, Canal Zone, Panama. 1917
- Weekley, Martin L., Harrisonburg, R. D. 6, Va.
- *Wehrenberg, Edward L., Woodsdale, N. C. 1912
- Wehrhan, Nelson W., 25 E. Benton St., Naperville, Ill.
- Weidner, Charles E., Veradale, Wash.
- Weigle, Luther A., *Dean*, 409 Prospect St., New Haven, Conn. 35, 39, 1903
- Weimer, Glen, Belding, Mich.
- Weimer, Morrison, Del Rio, Tex. 1890
- Weinert, Lawrence J., Spencer, Ia.
- Weir, Forrest C., Colchester, Conn.
- Weissenburg, Jacob, 2015 No. 4th St., Gering, Neb.

- Weiss, Joseph, 4022 S. Yakima Ave., Tacoma, Wash.
- Weisskopf, Paul K., Yankton, S. D. 1921
- Weist, Carl S., 251 Lorain Ave., Mt. Vernon, N. Y.
- Weist, Oliver Clyde, 138 Longvale Rd., Bronxville, N. Y.
- Welch, Joseph F., *bus.*, Pukoo, Molokai, T. H. 1921
- Welker, Roy A., 36 First Ave., Bay Shore, N. Y. 1930
- Weller, Daniel M., *bus.*, 2630 Doris Pl., Honolulu, T. H. 1920
- Welles, Simeon Bryant, Lancaster, Wis. 1906
- Wells, Clarence E., Watertown, Conn.
- Wells, Herman J., *p.em.*, 75 Aspen Ave., Auburndale, Mass. 1890
- Wells, Mark, 1531 W. Baltimore St., Baltimore, Md.
- Welsh, John W., *City My.*, 522 E. Seminary Ave., Wheaton, Ill. 1896
- Welty, Ivan R., Lebanon, Mo.
- Wendell, Mrs. Lois H., Sidney, N. Y. 1934
- Wendell, Roland M., Sidney, N. Y.
- Wenzer, Samuel B., Lowell, Mich.
- Wenzel, Eldon W., 210 East Jackson St., Morris, Ill.
- Werner, Loyal E., Pierce City, Mo.
- Wescott, William S., 348 Wisconsin Ave., Wauwatosa, Wis. 1904
- Wessell, Nils J., 1118 W. 5th St., Plainfield, N. J. 1904
- Wessling, George A., 406 North East St., Madison, Ind.
- West, Avedis M., Mayville, N. D.
- West, Don L., Quail, Ky. 1932
- West, Herbert, Steilacoom, Wash.
- Westbrook, John H., Jr., 188 Whitney St., Hartford, Conn.
- Westenberg, Arthur E., 1638 Hammond Ave., Superior, Wis.
- Westenberg, Robert C., Uxbridge, Mass.
- Westervelt, William D., 2963 Kalakaua Ave., Honolulu, T. H. 1874
- Westlake, Darrell J., Cortland, N. Y.
- Westwood, Ferdinand William, 908 N. St., Lewiston, Ida.
- Wetzel, John, 183d St. and Pinelhurst Ave., New York, N. Y. 1931
- Wharton, Henry J., Plainfield, Conn.
- Wheeler, Charles T., *bus.*, 2103 Orrington Ave., Evanston, Ill. 1895
- Wheeler, Chester A., 7 Willard Ave., Worcester, Mass.
- Wheeler, Edgar C., *Pf.*, 3003 N. Union Ave., Tacoma, Wash. 1896
- Wheeler, Edward F., Mora, Minn. 1890
- Wheeler, Wendell C., Winthrop, Minn.
- Wheclock, Albert H., 149 Central St., Auburn, Mass.
- Wheclock, Arthur S., 185 Longview Ave., White Plains, N. Y. 24
- [Wheelwright, Joseph, deceased.
- Whiston, Lionel A., 9 Park St., Fitchburg, Mass.
- Whittaker, O. B., *bus.*, Weaubleau, Mo. (—)
- Whittaker, Robert B., P. O. Box 269, Free-water, Ore.
- Whitaker, Rufus, *bus.*, Denhoff, N. D. 1916
- White, Berry F., 2318 Hugo St., Dallas, Tex. 75
- White, Charles E., *bus.*, 41 Kilsyth Rd., Brookline, Mass. 1900
- White, Charles G., West Stockbridge, Mass.
- White, Edwin E., Pleasant Hill, Tenn.
- White, Emmons E., Palmer, Mass.
- White, Francis D., *bus.*, Robbinsdale, Minn. 1902
- White, George E., *My.*, *Pr.em.*, 230 Pere Marquette Bldg., Minneapolis, Minn. 1887
- White, Harold B., *p.o.d.*, West Pelham, R. D. 2, Amherst, Mass. 192
- White, Hugh Vernon, *Sec.*, 14 Beacon St., Boston, Mass. 12, 14, 1910
- White, Josiah R., *bus.*, Albany, R. D. 2, Ind. 1917
- White, Louis E., 803 Montello St., Hood River, Ore.
- White, Maurice S., 3743 Military Rd., Washington, D. C.
- [White, Orestes Eugene, deceased. 67
- White, Ralph H., Deer Isle, Me.
- White, Robert S., 21 Bluff Ave., West Haven, Conn. 1912
- White, Schuyler S., *My.*, 815 N. Hill Ave., Pasadena, Cal. 1890
- White, T. E., Sanford, N. C.
- White, William A., East Northfield, Mass. 1904
- Whitehead, Robert C., 424 Nuber Ave., Mt. Vernon, N. Y. 30
- Whiting, Elbridge C., 8 Garrison St., Boston, Mass.
- Whiting, John C., 1313 Chrysler Bldg., New York, N. Y. 1903
- Whitley, John E., 507 Washington St., Winchester, Mass. 1900
- Whitlock, Frank M., 325 Harmar St., Marietta, O.
- Whitman, Newell W., Deer Isle, Me. 1896
- Whitnall, Ernest A., 219 Hampshire St., Methuen, Mass.
- Whitney, Charlotte Brown, New Boston, Mass. 1920
- Whitsitt, William S., Winona, Minn.
- [Whittaker, John William, deceased. 67
- Whitten, Robert A., Box 35, Winchester, Va.
- Wicker, Walton C., *Pf.*, Elon College, N. C. 74. (—)
- Wicks, Dean R., 109 Varnum St., Washington, D. C. 1912
- Wicks, Charles H., *St.*, 620 Third Ave., Eau Claire, Wis. 75, 1914
- Wicks, Robert R., *College pastor*, Princeton, N. J. 1908
- Widenhouse, Philip M., 3342 W. 64th Place, Chicago, Ill. 272
- Widmayer, Gottlob K., Au Gres, Mich.
- Widney, Vincent C., Nome, Alaska.
- Wieman, Henry N., *Pf.*, 5538 Kimbark Ave., Chicago, Ill. (—)
- Wiese, Oliver Fred, West Brookfield, Mass. 272
- Wigfield, G. Dewey, Orland, Ind.
- [Wiggins, J. Dick, deceased. 67
- Wiggins, J. F., R. D. 2, Box 526, Suffolk, Va.
- Wightman, John C., 18 Beacon St., Florence, Northampton, Mass.
- Wilcox, Clyde H., Allegan, Mich.
- Wilcox, James H., Box 63, Trego, Wis. 1894
- Wild, Edward W., Box 62, Newfane, Vt. 1917
- Wild, Miss Laura H., *Pf.*, 21 Silver St., South Hadley, Mass. 20, 21, 1901
- Wild, Levi, Royalton, Vt. 1893
- Wilder, Amos N., *Pf.*, Andover Newton Theol. Seminary, Newton Center, Mass. 34, 1926
- Wilder, Charles S., Springfield, R. D. 2, Mass. 1890
- Wilder, Grant B., Red Oak, Ia.
- Wilder, Myron E., 17 Linden Ave., Jamestown, N. Y.
- Wilder, Raymond E., Box 361, R. D. 2, Riverside, Cal.
- Willey, Irving D., 63 Radford Ave., Yonkers, N. Y.
- Wiley, Edward C., 216 W. 2d Ave., Johnstown, N. Y. 1889
- Wiley, Horace S., 4204 S. E. 16th Ave., Portland, Ore.
- Wiley, Walter B., Walpole, N. H.
- Wilkerson, J. Roy, Plainville, Conn.
- Wilkie, John R., *Pf.*, Atascadero, Cal. 1900
- Wilkins, Ward E., 1169 N. 50th St., Milwaukee, Wis. 1924

- Wilkinson, Loyal M., 412 North Pine St., Davenport, Ia.
- Willard, Wallace W., Rochester, Wis. 1896
- Wilcox, Edward W., 314 Park Ave., Kent, O.
- Wiley, Edward H., Eldon, Ia.
- Williams, B. J., R. D. 2, Flemington, N. J.
- [Williams, Charles Henry, deceased. 68
- Williams, Charles L., 1928 44th St., S. W., Seattle, Wash.
- *fWilliams, C. L., Durham, N. C. (—)
- Williams, Daniel Day, 20 East Vrain St., Colorado Springs, Colo. 272
- Williams, David R., *p.o.d.*, 209 Rockingham St., Rochester, N. Y. 1914
- Williams, David Thomas, 569 Drake Ave., Youngstown, O. 1883
- Williams, E. M., 215 E. Jackson St., Carbondale, Ill. 1924
- Williams, Eugene E., 342 Rose Lane, Phoenix, Ariz. 1899
- Williams, Evan Rhys, 1200 College Ave., Elmira, N. Y.
- Williams, George, Crawford, Neb.
- Williams, Howard Y., *Sec.*, 2298 Doswell Ave., St. Paul, Minn. 1917
- Williams, Ivor S., Sheffield, Mass.
- Williams, J. H., Siler City, N. C. (—)
- Williams, John M., Shelby, Mich.
- Williams, John Tudno, Lane Sem., Cincinnati, O.
- Williams, Leland L., Kiowa, Kans.
- Williams, Lewis D., *bus.*, 3355 Milverton Rd., Cleveland, O. 1914
- Williams, Marvin, Weaubleau, Mo.
- Williams, Mrs. May A., 2102 W. Fairbanks Ave., Winter Park, Fla.
- Williams, Milton, 3100 12th St., Meridian, Miss.
- Williams, Owen T., Monroeville, O.
- Williams, Rees T., 1407 Albert St., Newcastle, Pa.
- Williams, Stephen J., Russell, Kans.
- Williams, T. Yeoman, *bus.*, 90 Greenway South, Forest Hills, L. I., N. Y. 1915
- Williams, Theodore C., Box 793, Maricopa, Cal.
- Williams, Thomas, *Ch.*, Congregational Home, Brooklyn, N. Y. 1892
- Williams, Thomas A., Wadhams, N. Y.
- Williams, Walter B., 232 E. Main St., Weiser, Ida.
- Williams, William, Wauregan, Conn.
- Williams, William, Raleigh, N. C. 1882
- Williams, William Glyn, 160 Gaylord Ave., Plymouth, Pa.
- Williams, William James, *bus.*, Fredericksburg, O. 1915
- Williams, William John, 2102 W. Fairbanks Ave., Winter Park, Fla. 1901
- Williams, William Tyrer, *bus.*, Council Grove, Kans. 1893
- Williams, Willis K., 545 Forest Ave., Glen Ellyn, Ill.
- Williamson, Allen J., 3709 Woodbine Ave., Baltimore, Md. 1889
- Williamson, Robert Lee, R. D. 4, Box 47, Charlottesville, Va.
- Willmott, Benjamin A., 318 West St., Leominster, Mass.
- *fWilloughby, Bertram, *St.*, 30 E. 8th St., Chicago, Ill. 1901
- Willoughby, William C., *c/o London Miss. So.*, 48 Broadway, Westminster, S. W. T., England. 37, 1882
- Wilke, Herbert E., Mott, N. D.
- Wilson, Albert, Hamilton, Mo.
- Wilson, Mrs. Amanda R., Box 1046, Parkersburg, W. Va.
- Wilson, Arthur E., 15 Moses Brown St., Providence, R. I. 26
- Wilson, Clarence H., *p.em.*, 1954 Albany Ave., West Hartford, Conn. 9, 1887
- Wilson, Clinton W., 435 Main St., Oneonta, N. Y. 1890
- Wilson, David L., Bath, Me.
- Wilson, Delbert D., 91 East 4th St., Oswego, N. Y.
- Wilson, E. Carnell, Exira, Ia.
- [Wilson, Frederick Arthur, deceased. 68
- Wilson, Frederick C., 19 No. Main St., Ipswich, Mass.
- Wilson, George C., 10 Baisley Ave., East Rockaway, N. Y.
- Wilson, Grant Hulon, 1622 69th St., Brooklyn, N. Y.
- Wilson, Henry E., *Sec.*, University, Y. M. C. A., Box 598, Station A., Champaign, Ill. 1919
- Wilson, Hugh Van R., *Pf.*, 71 Willow St., Brooklyn, N. Y. 1926
- Wilson, J. A., Jamestown, N. Y.
- Wilson, James W., *T.*, 103 Liberty St., Jamestown, N. Y. 1890
- *fWilson, J. S. Ivisin, 104 E. Liberty St., Salisbury, N. C. 1893
- Wilson, John W., *St.*, 517 N. Mary St., Appleton, Wis. 71, 1891
- Wilson, Lawrence A., 2700 "L" St., Sacramento, Cal. 10, 29
- Wilson, Mark, Elk Point, S. D.
- *fWilson, N. W., Apex, N. C. (—)
- Wilson, Samuel E., *bus.*, 1021 Prairie Ave., Park Ridge, Ill. 1928
- Wilson, Samuel J., 600 Sherbourne St., Toronto, Canada. 1905
- Wilson, Theodore H., *Pf.*, 109 Oakdale Ave., Catonsville, Md. 1910
- Wilson, W. B., Newburg, Ia.
- Wilson, William, Farragut, Ia.
- Wiltberger, Louis W., Dover, Ill.
- Wilton, Wilfred M., Norwood, Mass. 1926
- Wiltz, Harold, Havana, Ill.
- Winch, Miss Mabel T., 11 Patterson St., Barre, Vt.
- Winchester, Benjamin S., Georgetown, Conn.
- Wingate, Henry K., 610 East 3d St., Northfield, Minn. 1893
- Winger, M. B., Bennetts Switch, Ind. (—)
- Winn, James Arthur, 3536 13th St., N. W., Washington, D. C. 272, 1936
- Winn, Edgar H., Dickinson, N. D.
- Winn, Fred E., 1257 Alta St., Redlands, Cal. 1893
- Winn, Leroy C., R. D. 2, Celina, O.
- Winship, Harold S., Box 247, Plainfield, Conn.
- Winslow, Jacob, 670 E. 42d St., Los Angeles, Cal. 1875
- Winsor, Gordon H., 4804 N. E. 100th Ave., Portland, Ore.
- Winter, Egbert, Hope College, Holland, Mich.
- Winter, Franklin I., *Ch.*, Lewisburg, W. Va. 1915
- Winter, H. Vernon, Clifford, Ind. 1904
- Winters, George, Manchester, Ia.
- Wirt, Lincoln B., 8227 Densmore St., Seattle, Wash.
- Wirt, Loyal L., *Sec.*, 592 Mayflower Rd., Claremont, Cal. 1891
- Wirt, Williston, 275 19th Ave., W., Eugene, Ore.
- Wiseley, Milton C., 137 E. Main St., Portland, Ind.
- Wiseman, Charles F., *p.em.*, 219 Harmon St., No. Canton, O. 1891
- Wiseman, S. F., Carbondale, Ill. 1928
- Wisner, Ernest L., 173 Broadway, Newport, R. I. 32
- Wiseman, W. E., 315 N. Edgeworth St., Greensboro, N. C.
- [Wissler, Henry L., deceased. 68
- Wiswall, Fred M., Newfane, Vt. 1890
- Witham, L. Winfield, Camden, Me.

- Witherspoon, Glenn J., 212 S. Maple St.,
McPherson, Kans.
- Withington, Frederic B., *My.*, Waialua,
T. H. 1918
- Withington, Wilfred, 858 2nd St., Santa
Rosa, Cal.
- Witt, Walter W., Buena Vista, Colo.
- Wittler, Milton, *Pf.*, 1202 Broad St., Grin-
nell, Ia. 1910
- Wittlig, Emil Dyar, *bus.*, Malta, O. 1923
- Wolcott, Edgar C., *bus.*, 322 Miller Court,
Glen Ellyn, Ill. 1906
- Wolf, Charles F., *bus.*, Ypsilanti, Mich.
- Wolfe, A. J., 244 Solar St., Bristol, Va. 1890
- Wolfe, George Edgar, Millford, Mass.
- Wolfe, R. Emerson, Boxford, Mass.
- [Wolford, Harley H., deceased. 68
- Wollard, George W., Marion, Ill. (—)
- Woller, William C., 335 Strong St., Brigh-
ton, Colo.
- Wolsted, Clarence E., *A.B.C.F.M.* 1921
- Womer, Parley P., *Pr.*, Washburn College,
Topeka, Kans. 1895
- [Wood, Alfred Augustus, deceased. 68
- Wood, Arthur M., Eaton, N. Y.
- Wood, Charles W., Competition, Mo.
- Wood, George E., *bus.*, 905 Corning St.,
Red Oak, Ia. 1909
- Wood, Lester Leo, Painesville, O.
- Wood, Sheridan F., Wooster, R. D. 6, O. 1893
- [Wood, Squire Stephen, deceased. 69
- Wood, Stephen R., *Ch.*, (*ret.*) U. S. A.,
Walnut Creek, Cal. 1892
- Wood, Sumner G., West Medway, Mass. 1880
- Wood, William L., 282 Robinson St.,
Binghamton, N. Y.
- Woodard, William P., *A.B.C.F.M.* 1921
- Woodberry, Miss Miriam L., Box 113,
South Sudbury, Mass. 34, 1920
- Woodcock, Albert C., Tripoli, Ia. 1903
- Woodfin, William Hardy, *p.em.*, 2811 N.
Illinois St., Indianapolis, Ind. 1900
- Woodford, Mrs. Lucy Carter, 306 W. 38th
St., Los Angeles, Cal. 1907
- Woodhull, George H., *Ed.*, Wabaussee,
Kans. 1888
- Woodin, Herbert P., Saybrook, Conn.
- Woodman, G. Edwin, Box 232, So. Dux-
bury, Mass. 1898
- Woodmansee, Frank M., *bus.*, Detroit,
Mich. 1899
- Woodrow, Samuel H., Hotel Olin, Denver,
Colo. 1888
- Woodruff, Alfred E., 43 Park St., Oxford,
Mich. 1886
- Woodruff, Mrs. Emily C., Chautauqua,
N. Y. 1893
- Woodruff, Watson, 814 Main St., Man-
chester, Conn.
- Woods, Arthur J., *Salvation Army*, Darlington,
Wis. 1909
- [Woods, Merrick W., deceased. 69
- Woods, Samuel M., Fletcher, O.
- Woodward, Daniel, Box 435, Randolph,
Wis.
- Woodward, Frank J., *A.B.C.F.M.* 1911
- Woodward, Joseph K., Napoopoo, T. H.
- Woodward, Ralph Lee, *pastor-at-large*, 829
N. W. 13th St., Oklahoma City, Okla.
26, 72, 74, 75, 1932
- Woodward, Truman H., 829 Main St., E.
Hartford, Conn.
- Woodworth, A. D., *My.*, Merom, Ind 1920
- Woodworth, Arthur W., Alton, N. H.
- Woody, Orville, Lebanon, R. D. 3, Ind.
- Woolley, Edwin, *bus.*, 397 Lewiston Ave.,
Ferndale, Mich. 1912
- Woolworth, William S., 180 S. Main St.,
Wallingford, Conn. 1890
- Woolworth, William S., Jr., *A.B.C.F.M.* 1918
- Woon, Norman G., 136 Calumet St., Laur-
ium, Mich.
- Wordsworth, Watson, Housatonic, Mass.
- Worner, Charles S., 19 Golden Ave., Spring-
field Dock, Jamaica, N. Y.
- Worster, Mrs. Lucile M., Waterbury, Vt.
- Worster, Raymond G., Waterbury, Vt.
- Worthington, William, *bus.*, 723 Federal
St., Seattle, Wash. 1114
- Worthley, Henry O., York Beach, Me.
- Worthley, Herbert M., So. Berwick, Me.
- Woth, Frederick, 115 West Eagle St., Long
Beach, Cal. 1891
- Wray, Alfred K., 302 W. Chestnut St.,
Carthage, Mo. 1880
- Wright, Alfred C., Pilgrim Place, Clare-
mont, Cal. 1886
- Wright, Byron B., Iowa Falls, Ia. 1930
- Wright, Edwin F., 1010 White Ave., Grand
Junction, Colo.
- Wright, Frank C., Milton, Vt.
- Wright, Frank J., 312 Edgar Ave., Day-
ton, O.
- Wright, Harold H., 1317 Arizona St., El
Paso, Tex. 74
- Wright, James A., 25 Brook St., Hartford,
Conn.
- Wright, John C., 105 Courtland St., At-
lanta, Ga. 71
- Wright, Jonathan L., Greenup, Ill. 1872
- Wright, John W., Merrimack, N. H.
- Wright, Leavitt O., *Pf.*, 2262 Birch Lane,
Eugene, Ore. 1917
- Wright, Richard, Winter Park, Fla. 1890
- Wright, Samuel A., Box 300, R. D. 5, Phoe-
nix, Ariz.
- Wright, Silas E., Fontanelle, Ia.
- Wright, T. Fred, Waverly, Va.
- Wright, Thomas H., Hobart, Ind. 1921
- Wyatt, Francis O., Box 98, Tehachapi, Cal.
- Wyckoff, Charles S., *Ch.*, Salisbury, Conn. 1891
- Wyckoff, Herbert J., T., 1217 Larchmont
Ave., Upper Darby, Pa. 1898
- Wycoff, W. Alfred, 303 No. 7th St., Vine-
land, N. J.
- Wyland, Benjamin F., 263 President St.,
Brooklyn, N. Y.
- Wyrick, L. L., Elon College, N. C.
- Wyrick, P. B., Southwest City, Mo. 1925
- Xenides, John P., 295 Wadsworth Ave.,
New York, N. Y. 1897
- Yadao, E. C., Paio, T. H.
- Yaeger, Edward J., 11 Franklin St., Saugus,
Mass.
- Yale, David L., 181 William St., Meriden,
Conn. 1892
- Yamada, Masao, Honomu, T. H.
- Yantis, J. Wesley, Ansonia, O.
- Yarrow, Phillip W., 11156 Longwood Dr.,
Chicago, Ill.
- Yeagle, Lloyd R., Hancock, N. H.
- Yee, Tien Kui, *My.*, 1225 10th Ave., Hono-
lulu, T. H. 13
- Yeramian Arsham K., 11 6th St., Wee-
hawken, N. J.
- Yeretzian, Aram S., 1089 Queen Ann Pl.,
Los Angeles, Cal.
- Yessayan, Vahan H., 364 49th St., Oak-
land, Cal.
- Yettru, Carl H., Roscoe, N. Y.
- Yoakum, G. D., *bus.*, Sturgeon Bay, Wis.
71, 1908
- Yoder, J. Willard, 316 W. 6th St., Sey-
mour, Ind.
- Yohannan, Shlemon, Novelty, O.
- York, Henry C., *Pf.*, 862 Hoffman St., El-
mira, N. Y. 1917
- Youmans, Adelbert C., New Scotland,
N. Y. 1898
- Youmans, Mrs. Marion C., Livonia, N. Y. 1897
- Young, Clarence, Blissfield, Mich. 1915
- Young, E. Vernon, East Arlington, Vt.
- Young, Ezra P., Sweden, Wis. 71, 1934
- Young, Frederic H., 185 Johnson Ave.,
Newark, N. J.

- Young, Fred R., Machias, N. Y.
- Young, Harold E., *bus.*, Kittery, Me. 1908
- Young, Henry A., 2903 Lincoln St., Anderson, Ind. 1920
- Young, John C., 1707 No. Washington St., Royal Oak, Mich.
- Young, Lowell A., 928 E St., San Bernardino, Cal.
- Young, Peter, 32 Sherman Ave., Mansfield, O. 272
- Young, Samuel, Phillips, Me.
- Young, W. Harvey, 79 Arnold St., Galesburg, Ill.
- Young, William J., 516 Plum St., Elkhart, Ind. 13
- Young, William P., 442 Wood St., Burlington, N. J.
- Youngman, William H., 716 Howard St., Santa Rosa, Cal. 1915
- Youtz, Ernest Eugene, 769 St. Marks Ave., Brooklyn, N. Y. 38
- Youtz, Herbert A., *Pf.em.*, Middlefield, Mass. 1897
- Yphantis, K. Paul, *Greece*. 1926
- Yuen, To Pui, Hilo, T. H. 1918
- Yukl, Adolph, Holdingford, Minn.
- Zabel, William Le Roy, *bus.*, E. 3124 Manito Blvd., Spokane, Wash. 1915
- Zachman, Richard H., 1036 S. Gunderson Ave., Oak Park, Ill.
- Zahl, Ferdinand C., *bus.*, 2244 Hammond Ave., Fresno, Cal. 1923
- Zartman, George W., Piermont, N. H. 1916
- Zdunek, Otto N., 1404 9th St., Scottsbluff, Neb.
- Zellars, Edwin G., 23 South Main St., Wallingford, Conn.
- Zenor, William H., Darlington, Ind.
- Zent, Dewey J., Alexandria, R. D. 2, Ind.
- Zibelli, Louis, New York, N. Y. 1918
- Ziegler, William H., Godfrey, Ill.
- Zieke, Paul W., 216 W. 6th St., Cedar Falls, Ia.
- *†Zimmerman, G. Floyd, *Dean*, Temple University, Philadelphia, Pa. 1918
- *†Zimmerman, G. Floyd, *Dean*, Temple Ave., Niagara Falls, N. Y.
- Zimmerman, Theron A., R. D. 3, Bethel, O.
- Zoher, George L., R. D. 3, Box 527, Olympia, Wash.
- *Zorn, Henry G., Mill Rd., R. D. 4, Vineland, N. J. 1914
- Zuse, Clayton H., Pinckney, Mich.

INDEX

A	Page
A. B. C. F. M., Missionaries	318-322
Advertisements	401-408
Afro Christian Convention Statistics	264, 265
Aged Christian Ministers Home Association	33
Alabama (Colored) Statistics	70, 80, 241
Alabama (White) Statistics	70, 77-79
Alaska Statistics	70, 80, 252
American Board of Commissioners for Foreign Missions.....	18, 19, 318-322
American Congregational Association	31
American Missionary Association	22, 23
Andover-Newton Theological School	34
Annual Statistics of Churches	76-265
Annuity Fund for Congregational Ministers	25
Arizona Statistics	70, 80, 240
Arkansas Statistics	70, 80, 177, 218, 241
Atlanta Theological Seminary Foundation	35
B	
Bangor Theological Seminary	35
Boston Seaman's Friend Society	32
C	
California Northern Statistics	70, 81-83
California Southern Statistics	70, 84-87
Chicago Theological Seminary	36
Christian Church Board of Christian Education	13
Christian Church Board of Control, Franklinton Christian College.....	13
Christian Church Board of Missions	13
Christian Church Executive Committee	13
Christian Orphanage	33
Christian Publishing Association	13, 33
Christian Standing Committee on Ministerial Relief	13
Church Assistants	311-317
Church Clerks	273-310
City Organizations	30
Colleges, Congregational and Christian	41, 42
Colorado Statistics	70, 88-90
Commission on Evangelism and Devotional Life	11, 16
Commission on Interchurch Relations and Christian Unity	11
Commission on the Ministry	12
Commission on Stewardship	12
Congregational Board of Ministerial Relief	24
Congregational and Christian Churches, Principles of Christian Fellowship	3
Congregational and Christian Junior Colleges and Academies	42

	Page
Congregational and Christian Ministers in Full Standing.....	333-392
Congregational and Christian Organizations	33
Congregational Church Extension Boards	26-28
Congregational Education Society	21
Congregational Home Boards	20
Congregational Organizations	31-33
Congregational Publishing Society	20
Congregational Woman's Home Missionary Federation	28
Connecticut Statistics	70, 91-99
Corporation for the General Council	9, 17
Council for Social Action	10, 29

D

Delaware Statistics	70, 99, 168
District of Columbia Statistics	70, 99, 168

E

Evangelical Protestant Statistics	70, 100
Executive Committee, General Council	9
Explanation of Schedules	76

F

Federal Council of Churches, Members	12
Financial Statement of the General Council	8
Financial Statement of the National Council	8
Florida Statistics	71, 78, 101, 102

G

General Convention of Christian Church—Officers and Boards	5, 13
General Council, Financial Statement	8
General Council, Officers, Committees and Commissions	9, 10, 11
General Council, Organization	4
General Council, Social Ideals.....	6, 7
Georgia (Colored) Statistics	71, 104
Georgia (White) Statistics	71, 103
German Congregational Churches, General Conference Of.....	71
Granger Homestead	33

H

Hartford Seminary Foundation	37
Hawaii Statistics	71, 105-107
Home Boards	20

I

Idaho Statistics	71, 108, 252
Illinois Statistics	71, 109-117

	Page
Income of Societies and States Available for Use in 1936.....	267
Indiana Statistics	71, 100, 118-123
International Congregationalism	270
Iowa Statistics	71, 124-130

K

Kansas Statistics	72, 131-134
Kentucky Statistics	72, 100, 135, 216, 241

L

Last Minute Revisions	398-400
Licentiates	323-332
Louisiana (Colored) Statistics	72, 136
Louisiana (White) Statistics	72, 137

M

Maine Statistics	72, 138-144
Maryland Statistics	72, 144, 168, 224
Massachusetts Statistics	72, 145-160
Members of Federal Council of Churches	12
Michigan Statistics	72, 161-167
Middle Atlantic Statistics	72, 168-170
Ministerial Relief, Congregational Board Of	24
Minnesota Statistics	73, 171-175
Missions Council	14, 15
Missionaries—A. B. C. F. M.	318-322
Mississippi Statistics	73, 80, 175
Missouri Statistics	73, 124, 176, 177
Montana Statistics	73, 178, 179

N

National Council of the Congregational Churches	5
National Council, Financial Statement	8
National Societies	18-29
Nebraska Statistics	73, 90, 132, 180-183, 232
Necrology	43-69
Nevada Statistics	73, 83, 183
New Hampshire Statistics	73, 184-189
New Jersey Statistics	73, 168-170, 189, 264
New Mexico Statistics	73, 189, 240
New York Congregational Home for the Aged	33
New York Statistics	73, 170, 190-199, 264
North Carolina (Colored) Statistics	73, 200-203
North Carolina (White) Statistics	73, 199, 234-237
North Dakota Statistics	73, 204-207, 232

O	Page
Oberlin Graduate School of Theology	38
Officers, Committees and Commissions of the General Council	9-12
Ohio Statistics	74, 100, 122, 208-217
Oklahoma Statistics	74, 218, 219, 244
Ontario, Canada Statistics	198, 219
Ordinations	271, 272
Oregon Statistics	74, 108, 220, 221
Organizations	
General Council of Congregational and Christian Churches	4
National Council of Congregational Churches	5
General Convention of Christian Churches	5
Other Congregational Organizations	31-33
Others and Licentiates	323-332

P	
Pacific School of Religion	40
Pastoral Supply, Congregational Board Of	33
Pennsylvania Statistics	74, 100, 170, 216, 222-224
Pilgrim Memorial Fund	25
Puerto Rico Statistics	74, 225

R	
Retirement Fund for Lay Workers	25
Rhode Island Statistics	74, 226, 227

S	
Schauffler College of Religious and Social Work	33
Social Action, Council for	29
Social Ideals, General Council, Statement of	6, 7
South Carolina (Colored) Statistics	74, 104, 227
South Carolina (White) Statistics	74, 227, 237
South Dakota Statistics	74, 228-233
Southern Convention Statistics	74, 234-239
Southwest Statistics	74, 240
State Organizations, Officers and Meetings	70-75
Summary I—Comparative Table by States	266, 267
Summary II—Comparative Table by Years	268
Supplementary Summary	269

T	
Tennessee (Colored) Statistics	75, 241
Tennessee (White) Statistics	75, 242
Texas and Oklahoma (Colored) Statistics	75, 244
Texas (White) Statistics	75, 218, 240, 243
Theological Seminaries	34-40
Total Income of Societies and States Available for Use in 1936	267

	U	Page
Unification Committee		12
Utah Statistics		75, 245
V		
Vermont Statistics		75, 188, 246-251
Virginia Statistics		75, 170, 203, 237, 238, 251, 264
W		
Washington Statistics		75, 252-256
West Virginia Statistics		75, 216, 239, 256
Wisconsin Statistics		75, 257-262
Wyoming Statistics		75, 90, 263
Y		
Yale University Divinity School		39

LAST MINUTE REVISIONS

In the weeks required to compile copy, changes are reported and errors come to light. They are listed here with the suggestion that holders of the Year Book correct their copy, at least as to items likely to concern them.

California, Northern: New Pastors: Omar G. Halme to Reedley, *Finnish*; Elwood Hunter to San Rafael. Pastors removed: Edward Cunningham from Ambrose; B. Dent Naylor from Port Chicago; Aleksi Raita from Reedley, *Finnish*; Howard G. Eddy from San Rafael.

California, Southern: New Conference office address after June 1st—313 West 3rd St., Room 314. New Pastors: Albert S. Hawkes to Bloomington; James F. Halliday to LaCanada; H. L. Herberts to Los Angeles, Park; H. D. Helwig to Panama; Wesley G. Nicholson, Asst., to Pasadena, Neighborhood; H. Donald Clarey to Wasco, First. Pastors removed: H. Donald Clarey from Calimesa; Miles B. Fisher from LaCanada; Alfred W. Hare from Los Angeles, Park; Frank A. Junkins from Seeley.

Colorado: Increase undesignated gifts under Unbudgeted Apportionment and Total headings by \$5.

Connecticut: Pastor Emeritus: Francis P. Bachelor at Talcottville; Henry W. Hulbert at Groton; Charles G. Johnson at South Coventry. New Pastors: Thomas Foxall to Bloomfield; J. Edward Lair to East Hampton; William H. Nicholas to East Haven. Pastors removed: J. Edward Lair from Colebrook; Cecil H. Jones from Durham; Edwin B. Harvey from East Haven; J. Beveridge Lee from New London, Second; Elwood T. Dyson from West Avon.

Florida: Pastors removed: E. Richard Evans from Key West; Arthur G. Lyon from Lake Helen (*deceased*).

Illinois: New Pastors: Lester E. Kennedy to Plainfield; Harold L. Michael to Sycamore. Pastors removed: Lester E. Kennedy from Genoa City and Richmond; Walter Fasnacht from Louisville, Hord; Ernest Akin from Sycamore; Harold L. Michael from West Chicago. Correction: "Lic" should be omitted after name of Ralph Veit, Pittsfield.

Indiana: New Pastors: Elbert C. Geeding to Bluffton, Six Mile and Warren, Plum Tree; Wilbur B. Sharp to Lebanon, Old Union, yoked with Advance; Guy T. Walters to Mellott; Shirley E. Greene to Merom. Pastors removed: Frederic Groetsema from Fort Wayne; Elbert C. Geeding from First Union Parish; Guy T. Walters from Bluffton, Six Mile and Warren, Plum Tree; Elifelet A. Watkins from Mellott; Clarence S. Bennett from Merom. Increase undesignated gifts under Unbudgeted Apportionment and Total headings by \$5.

Iowa: New Pastors: Frank M. Blish to Clarion; George W. Crosby to Traer; R. J. Cornell to Shiloh (supply). Pastor removed: George A. Carvour, from Adelphi.

Kansas: New Pastors: Penn S. Chambers to Towanda; Robert L. Hargis to Sabetha; Prof. H. Robinson Shipherd to Leavenworth; Willis A. Lower to Kirwin; Floyd M. Price to Hiawatha. Pastors removed: Penn S. Chambers from Carbondale; George W. Crosby from Downs; Fred R. Bush from Kirwin (*retired*).

Maine: New Pastors: Harold G. Booth to Cumberland Center; A. H. Graham to Monmouth; R. M. Brown to Oldtown, Stillwater. Pastors removed: William F. Skerryly from Belfast (*deceased*); Norman Weed from Brooks, Jackson and Thorn-

dike; N. A. Buncamper from Dennysville; Harold G. Booth from Fryeburg; Lawrence Hooper from East Madison; M. Gerry Plummer from Monmouth; Arthur J. Hamilton from New Sharon; Charles Parkin from Oldtown, Stillwater; Jacob F. J. Merrill from Sherman Station; Mary A. Hurd from East Sangerville (*deceased*).

Massachusetts: Pastors removed: Rex S. Clements from Boston, Central; John C. Wightman from Erving; William R. Reid from Fall River, First Christian; Alfred L. Struthers from Goshen; William Ganley from North Wilbraham; William S. Beard from Springfield, First.

Michigan: Increase undesignated gifts under Unbudgeted Apportionment and Total headings by \$70.

Middle Atlantic: Pastors removed: Albert Turkington from Baltimore, Md., Second; Edwin T. Buehrer, Haworth, N. J.; Edward C. Hall from Milford, N. J.; Thomas P. Garland from Carversville, Pa.; Clarence E. Josephson from Passaic, N. J.; Frederic H. Young from Newark, N. J., First.

Minnesota: New Pastors: W. M. Osborn to Campbell; Robert E. Zarse to Graceville. Pastors removed: Omar G. Halme from Basset, Palo and Eveleth; Charles Schofield from Hazen Park, St. Paul; R. D. Hall from Glenwood; Joseph Harkness from Highland Park, St. Paul; Hugh T. Owen from St. Charles; Roi B. Tibbetts from Danvers. Increase undesignated gifts under Unbudgeted Apportionment and Total headings by \$40.

Missouri: New Pastors: William C. Burton to Kansas City, First. Pastors removed: John J. Currie from Kansas City, First.; G. Bryant Drake from Springfield.

Montana: Pastors removed: Mrs. Ellen P. Bradley from Broadview; August Schiller from Billings.

Nebraska: New Pastors: Herbert J. Taylor to Danbury; H. E. Tweedy to Doniphan; G. R. Birch to Fairfield yoked with Clay Center. Pastors removed: James B. Brown from Aurora; H. E. Tweedy from Campbell.

New Hampshire: New Pastors: George B. Marsh to Alsteads-Langdon Larger Parish (includes Alstead First, Second, Third and Langdon); Harold B. Bentley to Derry, Central; Phillip Havener (student) to Loudon; Robert A. Nunn to Sullivan and Sullivan, East, yoked with Gilsum. Pastors removed: S. Wesley Powell from North Hampton, Christian. Corrections: "i" should be omitted after Richard T. Manwell, Charlestown; "Lic" should be omitted after Donald Warmouth, M. E., Greenland.

Ohio: New Pastors: Everett W. Gould to Geauga County United Parish as co-pastor; Otto Meyer to Six Mile; Norval C. Kern to Circle Hill. Pastors removed: Eugene H. Rainey from Appleton-Fairview-Highwater Parish; Harry K. Eversull from Cincinnati, Walnut Hills; Dan F. Bradley from Cleveland, Pilgrim; Samuel M. Woods from Honey Creek (*deceased*); George T. Hanna from Marblehead (*deceased*); John W. Quinton from Toledo, Second.

Puerto Rico: New Pastors: Diego M. Rodriguez to Ceiba; Serafin Garcia to Las Piedras; Eulogio Echevarria to Salinas, Sabana Llana; Juan Diaz Acosta to Santa Isabel; Evaristo Ramirez Lugo to Yabucoa. Pastors removed: Luia Rosario Nieves from Ceiba; Diego M. Rodriguez from Las Piedras; Pedro Roman from Salinas, Sabana Llana; Evaristo Ramirez from Santa Isabel; Placido Vazquez from Yabucoa.

400 Year Book, Congregational and Christian Churches [1936

Rhode Island: Pastors removed: A. Lincoln Bean from Barrington (*retired*); John M. Wathen from Globe Church, Woonsocket, has become pastor emeritus.

South Dakota: New Pastors: E. C. Salter to Armour; Wallace W. Russell to Keystone; G. Bryant Drake to Rapid City. Pastors removed: E. C. Salter from Ipswich; Wallace W. Russell from Humboldt.

Vermont: New Pastors: Harold R. Coleman to No. Troy; John R. Henderson to West Rutland.

Washington: New Pastors: Mrs. Ellen T. Bradley to Monroe. Pastors removed: William M. Elledge from Naches, Lower; Harry M. Painter from Winslow.

Wisconsin: New Pastors: H. F. Maxwell to Ladysmith and Conrath; L. G. Moland to Osseo; Frederic Groetsema to Delevan; Daniel Woodward to Pine River and Red Granite. Pastors removed: H. F. Maxwell from Ashland; L. G. Moland from Clintonville, Galesburg and Suring; A. H. Lambright from Ladysmith and Conrath.

Your Denominational Publishing House

Can supply you with every item needed in your church and church school at prices that compare favorably with those for supplies of like quality sold anywhere.

The members of your Publishing Society's staff are specialists in the field of church supplies and will be glad to assist you with your problems of church equipment and materials.

Send Today FOR Departmentalized Catalog

This catalog contains complete descriptive material on all types of supplies for your church or church school. The departmentalized feature will help you to locate items and to plan your program.

The Outstanding Hymnal Value of the Year

The 1935 Edition of the Pilgrim Hymnal

\$1.00 in Quantities

Send for a Sample Copy

THE PILGRIM PRESS

14 Beacon Street
Boston, Mass.

19 S. La Salle Street
Chicago, Ill.

From the ROYAL FAMILY of Organs

Choose for your church an instrument which will give permanent satisfaction; one exactly suited to your requirements.

GEO. KILGEN & SON, Inc.
4046 N. Union Blvd.,
St. Louis, Mo.



Gilgen Organs

The Petit Ensemble

CHURCH BULLETINS



Increase your Church attendance, interest and collections. Use Winters' DeLuxe Bulletin Boards — dignified, refined, economical. Over 7,000 in use. Thousands of enthusiastic letters from pastors. Write for free illustrated catalog "L."

H. E. Winters Specialty Company
Davenport, Iowa

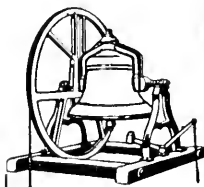

**MENEELY
BELL CO.**

TROY, N.Y.
AND
220 BROADWAY, N.Y. CITY

BELLS



Every church should have a bell, and its permanence makes it the finest of memorial gifts.

PULPIT and CHOIR

GOWNS



The Clerical Tailoring
Company

367 W. Adams St.

Chicago, Ill.

THE NEW
PASTOR'S MANUAL

MANUAL

**OF THE CONGREGATIONAL AND
CHRISTIAN CHURCHES**

Charles Emerson Burton

*A Compendium of Information, Forms and
Services Approved by the
Executive Committee of the General Council
of Congregational and Christian Churches*

A complete manual of associational and local church procedure, policy and polity including sections on The Local Church; Fellowship of the Churches; The Ministry; Charters, Constitutions and By-Laws; Forms; Parliamentary Rules of Order; Orders of Public Service; Church and Ministerial Services; Prayers.

\$1.00

An Up-to-Date Manual for Every Pastor

THE PILGRIM PRESS

14 Beacon St., Boston, Mass.

19 S. La Salle St., Chicago, Ill.

PULPIT GOWNS

CHOIR VESTMENTS, PULPIT HANGINGS, BOOK MARKERS, MATERIALS BY THE YARD, DESIGNS, ETC. TAILORING.

J. M. HALL, Inc.
392 FIFTH AVENUE (at 36th St.)
NEW YORK

GOWNS

for the

Pulpit and Choir

When buying robes write to America's oldest and largest manufacturer.

Established 1832

COTRELL and LEONARD, Inc.
400 Broadway Albany, N. Y.

CHOIR AND PULPIT ROBES

Robes by the National are best made

HANGINGS, STOLES, EMBROIDERIES

Send for our new big catalog FREE

National Academic Cap & Gown Co.
821-823 Arch Street
PHILADELPHIA, PA.

M. P. MOLLER ORGANS

Specially designed for the particular building and use.

Endorsed by leading organists for artistic tone and superior mechanisms.

The new Moller "Portable" Organ meets a long felt want for small churches, schools, etc. Its price is no higher than that of a fine piano.



BUY FROM OUR ADVERTISERS

Their Merchandise is of Special Merit. You'll find them up-to-date and prices that will meet the lowest. You will make no mistake in writing them first.

HEADQUARTERS

Offering Envelopes—Collection Plates
Communion Sets—Bulletin Boards
Choir and Pulpit Gowns
Church Furniture and Fixtures
Pledge Cards, Religious Pictures
Hymnals of all types
Special Church-Day Programs
Attendance and Enrollment Cards
Bible Stories, Pictures and Games
Greeting Cards—Colorful Mottoes
Sunday School Literature

The **CHRISTIAN PUB. ASS'N., DAYTON, O.**

4	JAN 4 1925	JAN 4 1925	4
CHURCH OFFERING ENVELOPE		CHURCH OFFERING ENVELOPE	
FOR		FOR	
Current Expenses \$	_____ \$	_____ \$	_____ \$
Name _____	Name _____	Name _____	Name _____
<small>"Let every one of you (individually) lay by him in store, on the first day of the week (systematically) as God hath prospered him" (Proportionately).—I Cor. 16:2.</small>		<small>"Bring an offering and come into His courts."—Ps. 96:8.</small> <small>"They shall love thy neighbor as thyself."—Mark 12:31.</small>	
THIS SIDE FOR OURSELVES		THIS SIDE FOR OTHERS	
<small>Christian Publishing Assn.,</small>		<small>Dayton, Ohio</small>	

The Seminar Quarterly

Editor, Gaius Glenn Atkins, D.D., L.H.D.

Issued four times a year in the interest of Christian Worship and Preaching. 25c per year.

Invaluable for Pastors—all original matter. If not a subscriber send subscription at once.

SPECIAL ANNOUNCEMENT:—

A bound volume of 20 previous issues, well bound, library style, sent postpaid for \$1.00. Secure this volume now. It is invaluable to the student of current religious thought.

Published by

The Commission on Evangelism and Devotional Life

287 Fourth Avenue

New York City

New Helps For Pastors

RELIGIOUS CLASSICS

For all members of the church and for those who are perplexed concerning questions of Religion. These Books have helped thousands—they will be of great value to your church people.

Being A Christian—*Washington Gladden*

What Christianity Means to Me—*Lyman Abbott*

What It Means to Be a Christian—*E. I. Bosworth*

Each book apparently 96 pages, good type, heavy binding, 10c each.
A set of three 25c postpaid.

BACKGROUND OF WORSHIP SERIES

The Meaning of Church Service—*Chas. E. McKinley*

A Guide to The Christian Year.

Two attractively bound booklets that help to an understanding of worship—suitable for Pastors' Classes, new Members and individual reading.
15c each.

The Commission on Evangelism and Devotional Life

287 Fourth Avenue

New York City

A BEAUTIFUL MEMORIAL

The New OXFORD LECTERN BIBLE

Designed by BRUCE ROGERS

THE Oxford University Press has much pleasure in announcing the publication of an entirely new Oxford Lectern Bible specially designed by one of the most eminent type experts, Mr. Bruce Rogers. This notable addition to the already large variety of Oxford Bibles, fulfills the needs of practical use in churches and will satisfy the eye of the most exacting lover of splendid printing.

Five years have been devoted to the preparation of this superb edition of the Bible. It is printed on fine white paper, made at the famous old Wolvercote Mill in England, the volume measuring 12 x 16 x 3½ inches. The text is the Authorized King James Version, with the Apocrypha. It is set in paragraphs, the verses being indicated by numbers. The metrical portions of the Bible are set in verse form corresponding to the original Hebrew. The preface "The Translators to the Reader" is included.

No. 01730 Morocco, levant grain\$100.00
No. 01735 as No. 01730, in red..... 110.00

Prospectus on Application

At all Booksellers or the Publishers

OXFORD UNIVERSITY PRESS, 114 Fifth Ave., N. Y.

Send for Complete Catalog of Oxford Bibles suitable for all purposes

CHURCH COLLECTION ENVELOPES

DUPLEX—SINGLE POCKET



EASY-OPEN ENVELOPES

A Thread in Each Envelope To Make Opening Easy

WILL SAVE ¾ OF YOUR OPENING TIME

SEND FOR SAMPLES AND PRICES



ENVELOPES FOR ALL SPECIAL COLLECTIONS



H. W. HILLIARD CO.

2665 MAIN ST.—BUFFALO, N. Y.

E
N
D
U
R
I
N
G

B
R
O
N
Z
E

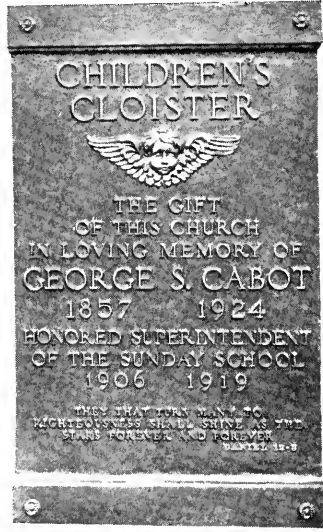

**MEMORIAL TABLETS
HAS-RELIEFS, BUSTS, STATUES
CANDLESTICKS, RAILS, GATES**

T. F. MCGANN & SONS CO.
109 Portland Street, Boston, Mass.
Est. 1869

We furnish **CROSSES, CANDLESTICKS**
and **VASES** for the *Communion Table*
to meet the large and growing demand.

Church Furnishings

Pulpits, Chairs, Lights, Alms Basins
Memorial Tablets and Windows
Baptismal Fonts and Collection Plates
Bookmarkers and Pulpit Scarfs

R. GEISSLER, Inc.

Established 1877
450-454 Sixth Avenue, New York City



CHOIR GOWNS

Pulpit Vestments

*Ward-Made for
Style and Service*

Hangings - Ornaments - Fringes
Furnishings and Supplies

CATALOG FREE on request. Please
mention items of interest.

THE C. E. WARD CO. New London, Ohio

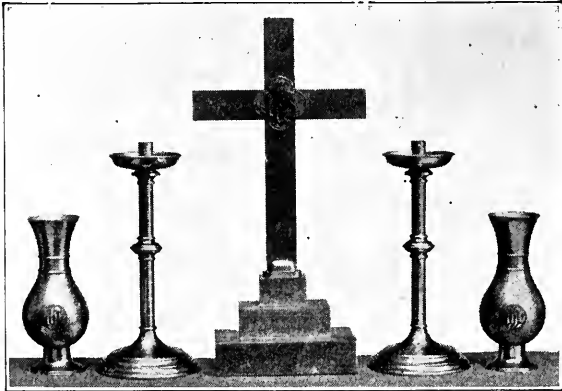

No. V 445—Altar Cross, 24 in. No. V 2802—Candlestick, 15 in.
No. V 660—Vase, Engraved 10¼ in.

LACQUERED BRASS. Available in Various Sizes
**OUR ECCLESIASTICAL DEPARTMENT SPECIALIZES IN ALTAR APPOINTMENTS
AND SILVER COMMUNION SERVICE**

Designs and Estimates on Request

Consult your dealer or

THE GORHAM COMPANY

PROVIDENCE, RHODE ISLAND

America's Leading Silversmith since 1831

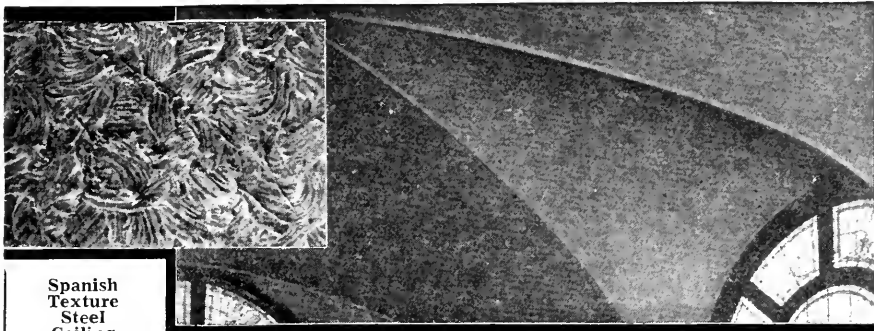

Spanish
Texture
Steel
Ceiling

PICTURE YOUR CHURCH with this BEAUTIFUL STEEL CEILING

Redecorate YOUR church! Make it beautiful . . . attractive . . . and pleasant! Milcor Steel Ceilings provide a new interior at a price you can afford. Their beauty is permanent . . . They will never crack or fall . . . they come

in a wide range of patterns to harmonize with your church architecture . . . they are **FIRESAFE**.

Send for copy of Milcor Steel Ceiling Catalog for details and designs. Free estimate service gladly given.

MILCOR STEEL COMPANY

4173 W. Burnham Street
Canton, Ohio. Chicago, Ill.
L. Kuehn, President

Milwaukee, Wis. La Crosse, Wis.
Kansas City, Mo. A. J. Luedke, Sec'y & Treas.

Our Free Catalog Saves Money for Foreign Missionaries

FOREIGN MISSIONARIES everywhere have confidence in our Missionary Bureau as the most economical source for personal supplies and mission equipment of high quality.

SECRETARIES and PURCHASING AGENTS of Foreign Missions find that our free catalog, with its 45,000 separate items, and our special discount list enable them to save money for their stations.

MISSION BOARDS can economize by selecting hardware, paints and other building materials from our catalog, for shipment abroad.

If you wish a Montgomery Ward catalog, for export use only, write **TODAY** for a free copy.

MONTGOMERY WARD

Export Missionary Unit,
Chicago, U. S. A.

ORGANS

We offer free consultation on any organ problem. A modern factory and skilled workmen insure satisfaction.

ROESLER-HUNHOLZ, INC.
2200 N. 11th St., Milwaukee, Wis.

Individually Tailored by American Craftsmen

Pulpit and Choir GOWNS

Embroidered Pulpit Hangings, Bible Markers
Fabrics, etc.

Custom Tailoring for Clergymen
Junior Choir Vestments
Lowest Prices Consistent with Values.

Correspondence Invited.

1837 Marking one hundred years of 1937
service to church and clergy

Cox Sons & Vining, Inc.

131-133 East 23rd Street, New York





The Christ

Hofmann

Every home—every church—every church school should know the beautiful

Perry Pictures

Reproductions of the World's Great Paintings

They cost only a trifle

ONE CENT EACH for 60 or more. Size 3x3½. 1000 subjects from which to choose.

TWO CENTS EACH for 30 or more. Size 5½x8. 2250 subjects.

Either size sent Postpaid.

TO PASTORS: In your church and Sunday School, you will find these pictures of immense help—to increase attendance, to arouse interest, to bring beauty into the life of child and adult.

Send a postage stamp, and ask us how to use these pictures, and how other Pastors are using them.

Send 15 cents in coin or stamps for Catalogue of 1600 miniature illustrations.

The Perry Pictures Company
Box 422, Malden, Massachusetts

AWARDED FOUR GOLD MEDALS



Choir Pulpit GOWNS

Hangings, Bible Markers, etc. Fine materials, beautiful work, reasonable prices. State your needs. Catalog and samples on request. De Moulin Bros. & Co. 1112 S. 4th Street, Greenville, Illinois.

CHURCH FURNITURE

Everything for Church and Sunday School use. From Factory to You, Fine catalog free.

DeMoulin Bros. & Co.

1112 South 4th St., Greenville, Illinois



It will pay you to write

The KLAGSTAD STUDIOS

When in need of

PEWS, PAINTINGS, PULPITS, ALTAR, FONTS, BRASS GOODS, DRAPERIES.



Write us for designs and prices when you need anything for the church.

Klagstad Studios
223 S. 5th St.
MINNEAPOLIS, MINN.

\$ 920



New WICKS DESIGN

In beautiful new case designs, Wicks offers a GENUINE organ of unmistakable refinement and quality, at a price which every church can afford. Write for details.

WICKS ORGAN CO.
HIGHLAND, ILLINOIS

DEPT. C.C.C.

Date Due



