

CONGREGATIONAL LIBRARY  
BOSTON, MASSACHUSETTS







*The*  
**YEAR BOOK**  
*of the*  
**CONGREGATIONAL  
CHRISTIAN CHURCHES**  
of the United States of America

*Combining Volume No. 66*  
THE CONGREGATIONAL YEAR BOOK  
*and Volume No. 72*  
THE CHRISTIAN ANNUAL

STATISTICS *for* 1943



*Issued by*  
THE EXECUTIVE COMMITTEE  
*of the*  
GENERAL COUNCIL

*Price, cloth \$1.50; paper \$1.00*

GENERAL COUNCIL OF THE  
CONGREGATIONAL CHRISTIAN CHURCHES  
287 Fourth Avenue, New York 10, N. Y.

## TABLE OF CONTENTS AND INDEX

	PAGE
A	
A. B. C. F. M., See American Board of Commissioners for Foreign Missions	
Advertisements . . . . .	389-400
Afro Christian Convention Statistics . . . . .	258
Alabama (White) Statistics . . . . .	74-76
Alabama (Colored) Statistics . . . . .	77, 237
Alaska Statistics . . . . .	248
American Board of Commissioners for Foreign Missions . . . . .	16, 17, 315-318
American Congregational Association . . . . .	26
American Missionary Association Division of the Board of Home Missions . . . . .	19, 20
Andover Newton Theological School . . . . .	29
Annual Statistics of Churches . . . . .	73-258
Annuity Fund for Congregational Ministers . . . . .	21
Arizona Statistics . . . . .	66
Arkansas Statistics . . . . .	175, 237
Atlanta Theological Seminary Foundation . . . . .	35
B	
Bangor Theological Seminary . . . . .	30
Benevolence Contributions, Information for Church Treasurers . . . . .	267
Board of Home Missions . . . . .	18-20
Boston Seaman's Friend Society, Inc. . . . .	27
C	
California Northern Statistics . . . . .	78-80
California Southern Statistics . . . . .	81-85
Chaplains, Financial Report of National Committee . . . . .	10
Chaplains, Women's Committee For . . . . .	9
Chaplains in Active Service . . . . .	272-274
Chicago Theological Seminary . . . . .	31
Christian Board of Christian Education . . . . .	11
Christian Board of Missions . . . . .	11
Christian Education Division of the Board of Home Missions . . . . .	19, 20
Christian Executive Committee . . . . .	11
Christian Orphanage . . . . .	36
Christian Publishing Association . . . . .	11, 36
Christian Standing Committee on Ministerial Relief . . . . .	11
Christian Summary . . . . .	263
Christian Women's Mission Board . . . . .	11
Church Treasurers, Information for . . . . .	267
Church Workers, Paid . . . . .	308-314
Church Extension Division of the Board of Home Missions . . . . .	18-20
City Organizations . . . . .	25
Clerks . . . . .	275-307
Colleges . . . . .	37
Colorado Statistics . . . . .	86-88
Commission on Evangelism and Devotional Life . . . . .	8, 13
Commission on Interechurh Relations and Christian Unity . . . . .	8
Commission on the Ministry . . . . .	9
Commission on Stewardship . . . . .	8
Commission, Theological . . . . .	8
Committee for War Victims and Services . . . . .	9, 55
Committee on Credentials . . . . .	7
Comparative Table by Conferences . . . . .	260, 261
Comparative Table by Years . . . . .	262
Conferences, Directory of State Officers . . . . .	23, 24
Congregational Christian Churches . . . . .	5
Congregational Board of Ministerial Relief . . . . .	19, 20
Congregational Board of Pastoral Supply . . . . .	36
Congregational Church Building Society . . . . .	20
Congregational Clubs . . . . .	38
Congregational Education Society . . . . .	20
Congregational Home Missionary Society . . . . .	20
Congregational House, See American Congregational Association . . . . .	
Congregational Library, See American Congregational Association . . . . .	
Congregational Sunday School Extension Society . . . . .	20
Connecticut Statistics . . . . .	89-97
Corporation for the General Council . . . . .	7, 12
Council for Social Action . . . . .	8, 22
D	
Debt of Honor Commission . . . . .	21
Delaware Statistics . . . . .	166
Directory, State Conference Officers . . . . .	23, 24

	PAGE
Distribution of Apportionment.....	261
District of Columbia Statistics.....	166
<b>E</b>	
Evangelical Protestant Conference Statistics.....	98
Executive Committee, General Convention of the Christian Church.....	11
Executive Committee, General Council.....	7
Explanation of Schedules.....	73
<b>F</b>	
Federal Council of Churches, Members.....	9
Fellowship (Per Capita) Dues.....	268
Financial Statement of the General Council.....	10
Financial Statement of the National Council.....	10
Florida Statistics.....	75, 76, 99, 100
Franklinton Christian College, Board of Control.....	11
Forms of Bequest.....	17, 19, 20
<b>G</b>	
General Convention of Christian Church, Officers and Boards.....	11
General Council, Corporation.....	7, 12
General Council, Financial Statement.....	10
General Council, Meetings.....	269
General Council, Officers, Committees and Commissions.....	7-9
General Council, Organization.....	6
Georgia (White) Statistics.....	100, 101
Georgia (Colored) Statistics.....	102
German Conference, Summary.....	103
Granger Homestead.....	36
<b>H</b>	
Hartford Seminary Foundation.....	32
Hawaii Statistics.....	104-107
Home Missions, Board of.....	18-20
Howard University School of Religion.....	35
<b>I</b>	
Idaho Statistics.....	107, 248
Illinois Statistics.....	108-116
In Care of Association, Candidates for Ministry.....	330
Indiana Statistics.....	98, 116-121
Iowa Statistics.....	121-127
<b>J</b>	
Junior Colleges and Academies.....	38
<b>K</b>	
Kansas Statistics.....	127-130
Kentucky Churches in Other Conferences.....	98, 214, 237
Kentucky (North) Statistics.....	131
Kentucky (South) — Tennessee Statistics.....	132
<b>L</b>	
Laymen's Fellowship.....	19
Licentiates.....	319-330
Local Ministers.....	388
Louisiana (White) Statistics.....	133
Louisiana (Colored) Statistics.....	134
<b>M</b>	
Maine Statistics.....	135-141
Maryland Statistics.....	166, 167, 222, 232
Massachusetts Statistics.....	142-159
Michigan Statistics.....	160-166
Middle Atlantic Statistics.....	166-168
Ministerial Relief Division of the Board of Home Missions.....	19, 20
Ministers in Full Standing.....	331-387
Ministers, Local with Limited Ordination.....	388
Minnesota Statistics.....	169-173
Missions Council.....	14, 15
Missionaries, A.B.C.F.M.....	315-318
Mississippi (Colored) Statistics.....	77
Missouri Statistics.....	121, 174, 175
Montana Statistics.....	176, 177
<b>N</b>	
National Committee for Army & Navy Chaplains.....	9
National Council of the Congregational Churches.....	9
National Council, Financial Statement.....	10
National Council, Meetings.....	269
Nebraska Statistics.....	87, 88, 129, 178-181, 230

	PAGE
Necrology . . . . .	39-54
Nevada Statistics . . . . .	80, 84
New Hampshire Statistics . . . . .	182-187
New Jersey Statistics . . . . .	167, 168, 258
New Mexico Statistics . . . . .	84
New York Congregational Home for the Aged . . . . .	36
New York Statistics . . . . .	168, 187-197, 258
Nominating Committee . . . . .	7
North Carolina (White) Statistics . . . . .	231-236
North Carolina (Colored) Statistics . . . . .	198-201
North Dakota Statistics . . . . .	202-205, 230
<b>O</b>	
Oberlin Graduate School of Theology . . . . .	33
Officers, Committees and Commissions of the General Council . . . . .	7-9
Ohio Statistics . . . . .	98, 120, 131, 206-215
Oklahoma Statistics . . . . .	215, 216, 239
Ontario, Canada, Statistics . . . . .	196, 197
Ordinations . . . . .	270, 271
Oregon Statistics . . . . .	217, 218
<b>P</b>	
Pacific School of Religion . . . . .	36
Paid Church Workers . . . . .	308-314
Pastoral Supply, Congregational Board of . . . . .	36
Pastors not Members of Associations or Conferences . . . . .	319-330
Pennsylvania Statistics . . . . .	98, 214, 219-222
Per Capita Dues . . . . .	268
Pilgrim Memorial Fund . . . . .	21
Pilgrim Press Division of the Board of Home Missions . . . . .	19
Promotion and Missionary Education Division of the Board of Home Missions . . . . .	19
Puerto Rico Statistics . . . . .	223
<b>R</b>	
Receipts and Disbursements, National Societies & States & City Societies . . . . .	264, 265
Retirement Fund for Lay Workers . . . . .	21
Rhode Island Statistics . . . . .	224, 225
<b>S</b>	
Schauffler College of Religious and Social Work . . . . .	28
Social Action, Council for . . . . .	8, 22
South Carolina (White) Statistics . . . . .	101
South Carolina (Colored) Statistics . . . . .	102
South Dakota Statistics . . . . .	226-230
Southern Convention Statistics . . . . .	231-236
Southwest Statistics, See California Southern . . . . .	
State Conference Directory . . . . .	23, 24
Summary of Churches by States, 1620-1860 . . . . .	259
Summary, German Conference . . . . .	103
Summary I, Comparative Table by Conferences . . . . .	260, 261
Summary II, Comparative Table by Years . . . . .	262
Supplementary Summary . . . . .	263
<b>T</b>	
Tennessee (White) Statistics . . . . .	132
Tennessee (Colored) Statistics . . . . .	237
Texas (White) Statistics . . . . .	85, 216, 238
Texas and Oklahoma (Colored) Statistics . . . . .	239
Theological Seminaries . . . . .	29-36
Theological Commission . . . . .	8
<b>U</b>	
Unit Plan Committee . . . . .	21
Unit Plan, Financial Report by States . . . . .	266
Utah Statistics . . . . .	240
<b>V</b>	
Vermont Statistics . . . . .	241-246
Virginia (White) Statistics . . . . .	168, 232-236
Virginia (Colored) Statistics . . . . .	247
<b>W</b>	
War Victims and Services, Committee for . . . . .	9
War Victims and Services, Financial Report by States . . . . .	55-72
Washington Statistics . . . . .	248-251
West Virginia Statistics . . . . .	214-235
Wisconsin Statistics . . . . .	252-257
Women's Committee for Chaplains . . . . .	9
Women's Home Missionary Federation . . . . .	20
Wyoming Statistics . . . . .	88, 257, 258
<b>Y</b>	
Yale University Divinity School . . . . .	34
Yankton College School of Theology . . . . .	35

## THE CONGREGATIONAL CHRISTIAN CHURCHES

**Form** — Congregational Christian Churches are bodies of self-governing Christian believers organized on a democratic basis in close association with a great body of similar churches throughout the world, covenanting together for worship, work, and fellowship.

**Origin** — Congregationalism has been implicit in Christianity from the beginning, but did not emerge in its present corporate form until in England, in the sixteenth century, the pressure of state control of religious worship forced into separate existence that part of the Church in which Congregational principles were cherished.

The Christian Churches originated spontaneously in several parts of the United States in the latter part of the eighteenth century. In each instance the movement was directed toward freedom from excessive ecclesiastical authority over local churches and ministers.

**Principles** — The Congregational Churches are characterized by their faith in God, their fellowship in Christ, and their freedom in the Spirit.

**Practice** — Acknowledging Christ as the only authoritative head of the Church, Congregational Christian Churches exalt nothing trivial or sectarian, repudiate dogmatism and all legislative control of the spiritual life, regard a living Christian faith as the only prerequisite for church membership, and seek to develop in the church educational efficiency, evangelistic zeal, and unselfish devotion to the extension of the Kingdom of God.

**Achievements** — Congregationalism sailed to America in the Mayflower as the church of the Pilgrim Fathers. Settling first at Plymouth, then later fusing with the Puritan colonists that followed them, these founders of Congregationalism spread over New England, and through their democratic ideals laid the foundations for the free church, the free state, the free school, and the free social life of our country. The Congregational Churches have been the pioneer Protestant churches of our nation in the promotion of education, missions, evangelism, and in most movements for Christian union, religious progress, and social reform.

While the Christian Church originated later, and while its numbers and resources have not been so large, its ideals and principles have been identical with those of the Congregational Churches.

**The Local Church** — The local church is self-administering and is the final arbiter of all questions relating to its own life.

**The Association** — A church is recognized denominationally by securing membership in some association of churches, usually consisting of from ten to fifty such churches, located in geographical proximity to one another. These associations are charged with the holding of ministerial credentials for ordained ministers and the performance of common Christian service in behalf of their component churches.

**The State Conference** — The state or district conference is made up of the churches within its bounds holding membership in the several associations. Mutual helpfulness to all the churches, and the carrying forward of church extension and missionary work within its own borders, are the functions of the conference. Usually the conference maintains a paid superintendent and a central office.

**The General Council** — What the State Conference is to the state the General Council is to the nation, with appropriate variations. It also becomes the unifying agency for co-ordinating the organization and work of the missionary societies. (See following pages.)

## GENERAL COUNCIL ORGANIZATION

The General Council of the Congregational Christian Churches was organized on June 27, 1931, at Seattle, Washington, for the purpose of carrying on the functions hitherto performed by the National Council of the Congregational Churches and the General Convention of the Christian Church. The older organizations continue their formal existence for the time being for possible legal requirements. Details of organization will be found on the following pages.

### PURPOSE

The purpose of the General Council is to foster and express the substantial unity of the Congregational Christian Churches in faith, purpose, polity and work; to consult upon and devise measures and maintain agencies for the promotion of the common interests of the Kingdom of God; to co-operate with any corporation or body under control of or affiliated with the Congregational or Christian Churches or any of them; and to do and promote the work of these churches in their national, international and interdenominational relations, and in general so far as legally possible to perform on behalf of the united churches the various functions hitherto performed by the National Council for the Congregational Churches and by the General Convention for the Christian Church, it being understood that where technical legal questions may be involved the action of the separate bodies shall be secured. (Article II of the Constitution.)

### FUNCTIONS

As the name indicates, the General Council is a voluntary organization of Congregational Christian Churches for the purpose of conference regarding their common interests. The central function of the Council is to provide a gathering for useful discussion of questions of concern to the churches, and so to furnish inspiration for increased devotion and effectiveness.

Associated with the function of discussion and inspiration is that of the election of officers and agencies for carrying on the common work of the churches. Specifically, the Council provides for gathering and publishing annually the statistics for the churches as given in this Year Book. For the purpose of stimulating fellowship and of co-ordinating the various agencies, offices are maintained with a small staff of secretaries.

### MEMBERS

Each State Conference or similar organization of churches is entitled as such to elect a delegate at large for the first full 5,000 members and an additional delegate at large for each successive 5,000 members or major fraction thereof. The Superintendent of each Conference is *ex officio* a delegate. Each Conference also is entitled to "unit" delegates, elected according to rules set forth in the Constitution to the number of one to every 1,000 members, approximately.

### EXECUTIVE COMMITTEE

Between the sessions of the Council an Executive Committee chosen by the Council attends to details of business, arranging and submitting programs for the meetings, and seeks to correlate the administration of the several missionary societies and boards affiliated with the Council in the interest of economy and efficiency. This committee is also the agency for correlating the activities of the several Commissions.

### COMMISSIONS

The Commission on Evangelism and Devotional Life maintains an office for service to the churches in the vital field indicated by its name. There are several other Commissions, none of them being charged with executive functions to any extent but rather with study and report, each in its own field, with such co-operation with the executive agencies of the denomination as seems feasible.

### MISSIONARY SOCIETIES

The American Board of Commissioners for Foreign Missions and the Board of Home Missions of the Congregational Christian Churches have as their controlling membership the membership of the General Council itself. Meeting in separate sessions under the direction of their own officers, the membership of each of these societies is in large majority identical with that of the General Council, so that in matters of common concern action taken by the General Council may usually be taken by each of the societies without further discussion, thus giving unity of operation in matters of common concern and making the missionary societies the instruments of the churches themselves.

### MEETINGS

Meetings of the General Council are held biennially in the even numbered years. The next meeting will be held at Grand Rapids, Michigan, in June, 1944.

## OFFICERS, COMMITTEES AND COMMISSIONS

*Moderator* — REV. FERDINAND Q. BLANCHARD, Cleveland, Ohio.

*Assistant Moderators* — REV. WILLIAM J. FAULKNER, Nashville, Tenn.; MR. JOHN V. SEES, Lawrence, Kans.; REV. RUSSELL H. STAFFORD, Boston, Mass.; REV. ALFRED GRANT WALTON, Brooklyn, N. Y.; CHAPLAIN GLENN J. WITHERSPOON, Greensboro, N. C.

*Minister and Secretary* — REV. DOUGLAS HORTON, 287 Fourth Ave., New York 10, N. Y.

*Associate Secretary* — REV. FREDERICK L. FAGLEY, 287 Fourth Ave., New York 10, N. Y.

*Treasurer* — MR. L. NELSON NICHOLS, 331 E. 71st St., New York 21, N. Y.

*Assistant Treasurer* — MR. FRANK F. MOORE, 287 Fourth Ave., New York 10, N. Y.

### The Executive Committee

*Ex-officiis:* The Moderator and, as corresponding members, the Secretaries

*Term Expiring 1944:*

*Term Expiring 1946:*

*Term Expiring 1948:*

Rev. M. Russell Boynton, Mass.	Rev. Arthur H. Bradford, R. I.	Mr. P. D. Folwell, Pa.
Rev. Theodore A. Greene, Conn.	Mr. Allen T. Burns, N. Y.	Rev. Archie H. Hook, Ohio
Rev. Seldon B. Humphrey, Conn.	Rev. Fred S. Buschmeyer, D. C.	Rev. Charles M. Houser, Ind.
*Mr. Frederick J. Newey, Ill.	Mrs. Kendall Redfield, Conn.	Rev. Wilfrid A. Rowell, Wis.
Rev. Edward A. Thompson, Mich.	Prof. John C. Schroeder, Conn.	Rev. Theodore M. Shipherd, Conn.
Mr. Percy R. Ziegler, Mass.	Pres. Leon E. Smith, N. C.	Mrs. Robert G. Williams, Fla.

*Corresponding Members:* Rev. Frank J. Scribner (Annuity Fd.), Rev. Russell Henry Stafford and Rev. Fred Field Goodsell (Am. Bd.), Rev. Alfred Grant Walton and Rev. Truman Douglass (Bd. Home Missions), Rev. Ray Gibbons (C. S. A.), Rev. Albert D. Stauffacher (Missions Council), Rev. Harry T. Stock (Chr. Ed. Div.), Mr. Donald A. Adams (Laymen's Fellowship), Mr. Roger Manners (Pilgrim Fellowship), Mrs. William H. Medicott (Women's Work), Rev. Ralph M. Timberlake (E. Prov.), Rev. Theodore R. Faville (Midw. Prov.), Rev. Claton S. Rice (Pac. Prov.), Rev. Samuel W. Keck (W. Prov.).

### The Corporation for the General Council

Rev. Ferdinand Q. Blanchard, *President*

Mr. J. Watson MacDowell, *1st Vice-President*

Mr. William D. Winter, *2nd Vice-President*

Rev. Douglas Horton, *Secretary*

Rev. Frank J. Scribner, *Assistant Secretary*

Mr. William F. Frazier, *Treasurer*

*Term Expiring 1944:*

*Term Expiring 1946:*

*Term Expiring 1948:*

Mr. William H. Danforth, Mo.	Mr. Alfred C. Howell, Conn.	Rev. Robert G. Armstrong, N. H.
Mr. Clayton E. Freeman, N. J.	Mr. J. Howard Leman, Mass.	Mr. Walter H. Gilpatric, N. Y.
Mr. J. Watson MacDowell, N. Y.	Hon. William Mills Maltbie, Conn.	Mr. Loren H. Rockwell, N. J.
Rev. Frank J. Scribner, N. Y.	Mr. Leslie R. Rounds, N. J.	Mr. John J. Schumann, Jr., N. J.
Mr. William D. Winter, N. J.	Mr. Frank C. Van Cleef, N. J.	Mr. Harvey E. Sims, Ohio

### The Nominating Committee

*Term Expiring 1944:*

*Term Expiring 1946:*

Mr. Ronald Bridges, Ariz.	Mr. George W. Crawford, Conn.
Mr. Frederick W. Chamberlain, Mich.	Mr. Alfred Fairbank, Mo.
Prof. Charles A. Kofoid, Cal.	Rev. Fred L. Hall, Ohio
Rev. Raymond A. McConnell, Neb.	Mrs. Arthur J. Snow, Minn.
Mrs. Albert W. Palmer, Ill.	Rev. Cleon Swarts, Ind.
Pres. Leon E. Smith, N. C.	Mrs. Charles H. Wicks, Wis.

### Committee on Credentials (for 1944 session)

Rev. William A. Keith, Mich., *Chm.*; Rev. Wilfrid H. Bunker, Mass.; Rev. Carl Martenson, Mich.; Rev. Ralph B. Noyce, Iowa; Rev. Clinton E. Ostrander, Wash.; Rev. Charles F. Rush, Ill.; Mrs. J. D. R. Steven, Wis.; Mr. Michael J. Thomas, N. Y.

\*Deceased.

**Council for Social Action***Term Expiring 1944:*

Rev. Noble S. Elderkin, Ohio, *Chm.*  
 Mrs. Frederic W. Chamberlain,  
 Mich.  
 Mr. David C. Coyle, D. C.  
 Mr. Elbert A. Harvey, Mass.  
 Rev. Boynton Merrill, Ohio  
 Prof. J. S. Prentice, Vt.

*Term Expiring 1946:*

Prof. John C. Bennett, N. Y.  
 Prof. Robert L. Calhoun, Conn.  
 Rev. Stanley B. Crosland, Ill.  
 Mrs. William A. Gordon, Conn.  
 Mr. Wilmer J. Kitchen, Mass.  
 Mr. Robert A. Roessel, Mo.

*Term Expiring 1948:*

Mr. Malcolm Dana, Ga.  
 Mr. Frank H. Korab, Kan.  
 Dr. T. K. Lawless, Ill.  
 Mrs. Everett D. Martin, Cal.  
 Rev. Frederick M. Meek, Iowa  
 Rev. Raymond B. Walker, Ore.

*Co-opted:* Rev. Ferdinand Q. Blanchard, Ohio; Rev. Fred L. Brownlee, N. Y.; Rev. Truman B. Douglass, N. Y.; Rev. Frederick L. Fagley, N. Y.; Rev. Fred Field Goodsell, Mass.; Rev. Douglas Horton, N. Y.; Rev. L. Merle Rymph, Kan.; Rev. Albert D. Stauffacher, N. Y.; Rev. Harry T. Stock, Mass.; Rev. Thomas A. Tripp, N. Y.

**Commission on Evangelism and Devotional Life***Term Expiring 1944:*

†Rev. Richard H. Bennett, Mass.,  
*Chm.*  
 Mr. Donald A. Adams, Conn.  
 Rev. Howard Stone Anderson,  
 D. C.  
 Mr. Harold L. Blakeslee, Conn.  
 Rev. George M. Gibson, Ill.  
 Rev. R. C. Helfenstein, Iowa  
 Rev. Ervine P. Inglis, Mo.  
 †Pres. Ralph C. Jenkins, Conn.

*Term Expiring 1946:*

†Rev. Thomas A. Goodwin, Mass.,  
*Rec. Sec.*  
 †Rev. Wallace W. Anderson, Me.  
 †Rev. Richard F. Beyer, N. H.  
 †Rev. Vernon W. Cooke, R. I.  
 †Rev. David McKeith, Conn.  
 Rev. Harold J. Ockenga, Mass.  
 Dean Willard L. Sperry, Mass.  
 Rev. Raymond A. Waser, Colo.

*Term Expiring 1948:*

Rev. Jacob F. Balzer, Neb.  
 Rev. Howard J. Chidley, Mass.  
 Rev. William E. Dudley, Ohio  
 Rev. John B. Hanna, N. J.  
 Rev. Harold M. Kingsley, Ill.  
 Rev. Joseph Knierim, Neb.  
 Rev. Boynton Merrill, Ohio  
 †Rev. Robert C. Whitehead, N. Y.

*Co-opted:* †Rev. Frederick W. Alden, Mass.; Rev. William E. Gilroy, Mass.; Rev. Roy L. Minich, Mass.; Rev. Hugh Penney, Mass.; Rev. A. A. Rouner, N. H.; Rev. Ralph M. Timberlake, Mass.

**Commission on Interchurch Relations and Christian Unity***Term Expiring 1944:*

†Pres. Albert W. Palmer, Ill.,  
*Chm.*  
 †Rev. Simon A. Bennett, Ind.  
 Rev. Nelson C. Dreier, Cal.  
 Rev. John Grattan, Mass.  
 Mr. Wilson P. Hunt, Ill.  
 Rev. Joseph F. King, Jr., Ohio  
 Rev. John M. Phillips, Neb.  
 †Rev. Frank M. Sheldon, Wis.

*Term Expiring 1946:*

†Mr. Louis W. Bridgman, Wis.  
 †Pres. Mary A. Check, Ill.  
 Mr. E. B. Comstoeck, Tex.  
 Rev. James W. F. Davies, Ill.  
 Pres. Harry K. Eversull, Ohio  
 Rev. Ellis W. Hay, Ind.  
 Rev. John G. Hindley, Ill.  
 Rev. Fred Hoskins, Conn.  
 Rev. Clyde McGee, Ill.

*Term Expiring 1948:*

†Rev. Howard A. Blanning, Mich.  
 Mr. Robert Cashman, Ill.  
 Rev. Milton S. Czatt, Vt.  
 †Rev. Truman B. Douglass, N. Y.  
 Rev. Herman F. Reissig, Ill.  
 Rev. Dwight C. Smith, Wash.  
 Pres. Bryan S. Stoffer, Kan.

**Commission on Stewardship***Term Expiring 1944:*

†Rev. William R. Hodgson, Ill.,  
*Chm.*  
 †Rev. Perry D. Avery, Ind.  
 Rev. Oliver K. Black, N. Y.  
 Mrs. Samuel W. Keck, S. D.  
 Rev. Carl R. Key, Ohio  
 Mrs. Wilbur Marden, N. H.  
 †Rev. Otto G. Reuman, Ohio  
 †Rev. Joseph H. Stein, N. J.

*Term Expiring 1946:*

Miss Pattie Lee Coghill, N. Y.  
 Rev. Leon E. Grubaugh, Colo.  
 Mr. A. H. Hibbard, Ohio  
 Miss Elizabeth Hurlburt, Ill.  
 Mr. Gardner Lattimer, Ohio  
 †Mrs. Helen T. Morse, Ohio  
 Rev. Lawrie J. Sharp, Ohio  
 Rev. David W. Shepherd, Ala.

*Term Expiring 1948:*

Mrs. A. P. Brooks, Minn.  
 Rev. Holland F. Burr, Cal.  
 Rev. William F. English, Mass.  
 †Mrs. R. A. Holvenstot, Wis.  
 †Mr. Donald Hogue, Mich.  
 Rev. William A. Leath, Ohio  
 Mr. L. A. Markham, Wis.  
 †Rev. Harold N. Skidmore, Mich.

**Theological Commission**

†Prof. John C. Bennett, N. Y.; †Prof. Robert Lowry Calhoun, Conn.; Rev. John Grattan, Mass.; Rev. Henry David Gray, Cal.; †Prof. Walter M. Horton, Ohio; †Rev. Fred Hoskins, Conn.; †Mrs. Lloyd Rice, N. H.; †Rev. Harry Thomas Stock, Mass.; Prof. Amos N. Wilder, Ill.

† = Active members of Commission.



### Commission on the Ministry

#### Term Expiring 1944:

†Rev. Roy L. Minich, Mass.,  
*Chm.*  
Mr. A. R. Bergesen, N. D.  
Mrs. Pierson P. Harris, N. J.  
†Prof. Hugh Hartshorne, Conn.  
Rev. Archie H. Hook, Ohio  
†Rev. Harold G. Jones, Mass.  
\*Rev. M. Raymond Plumb, Conn.  
Pres. Leon E. Smith, N. C.  
†Rev. Wofford C. Timmons, Conn.

#### Term Expiring 1946:

Rev. David N. Beach, Conn.  
†Rev. Robert Bruce, N. Y.  
†Rev. Stanley Cummings, Vt.  
Rev. Walter C. Giersbach, Ore.  
Rev. James E. Gregg, Mass.  
Mr. W. H. Hitchcock, Mass.  
Mrs. Belle Robinson, N. Y.  
†Rev. Frederick K. Stamm, Ill.

#### Term Expiring 1948:

Prof. John C. Bennett, N. Y.  
Rev. Charles Gerlinger, S. D.  
†Rev. Fred L. Hall, Ohio  
Prof. Walter M. Horton, Ohio  
Rev. Paul S. Kerschner, Ohio  
Prof. H. Shelton Smith, N. C.  
Rev. Alfred W. Swan, Wis.  
Rev. Edward W. Willcox, Ohio

### Members of the Federal Council of Churches

Mr. Theodore Beard, Conn.; Rev. Ferdinand Q. Blanchard, Ohio; Rev. Frederic E. Charrier, Me.; Rev. Frederick L. Fagley, N. Y.; Rev. Stanley C. Harrell, N. C.; Rev. Douglas Horton, N. Y.; \*Mr. Frederick J. Newey, Ill.; Mr. John S. Pillsbury, Minn.; Mr. Charles H. Seaver, N. Y.; Rev. George C. Vincent, N. J.; \*Rev. Carl A. Voss, Pa.; Dean Luther A. Weigle, Conn.; Rev. Carl S. Weist, N. Y.; \*Mr. William Allen White, Kan.; Chap. Glenn J. Witherspoon, N. C.; Miss Mary E. Woolley, N. Y. *Alternates:* Mrs. Clarence R. Bissell, Ohio; Miss Priscilla Chase, Ohio; Dr. J. O. Engleman, Ohio; Rev. Fred L. Hall, Ohio; Rev. Paul S. Kerschner, Ohio; Rev. David McKeith, Jr., Conn.; Pres. Albert Palmer, Ill.; Rev. Lawrie J. Sharp, Ohio; Prof. K. O. Thompson, Ohio; Rev. Edward W. Willcox, Ohio.

#### EXECUTIVE COMMITTEE OF THE FEDERAL COUNCIL

Rev. Frederick L. Fagley, N. Y.; Dean Luther A. Weigle, Conn.; Miss Mary E. Woolley, N. Y. *Alternates:* Rev. Douglas Horton, N. Y.; Rev. Stanley C. Harrell, N. C.; Mr. Charles H. Seaver, N. Y.

### Committee for War Victims and Services

#### EXECUTIVE COMMITTEE OF THE NATIONAL COMMITTEE

Rev. Boynton Merrill, Ohio, *Chairman of the Committee*; Mr. Kirk Smith, R. I., *Chairman of the Executive Committee*; Rev. M. Russell Boynton, Mass.; Mrs. Marion Bradshaw, Me.; Rev. Merrill F. Clarke, Conn.; Rev. Emerson C. Hangen, N. H.; Mr. Elbert A. Harvey, Mass.; Rev. John H. Leamon, Mass.; Mrs. Edmund Root, Vt.; Mrs. George W. Smith, Mass.; Rev. Donald Strickler, N. Y.; Mr. Lucius E. Thayer, Mass.; Rev. John C. Walker, Conn.

*Co-opted:* Rev. James F. English, Conn.; Rev. Wynn C. Fairfield, Mass.; Rev. Truman B. Douglass, N. Y.; Rev. Fred Field Goodsell, Mass.; Rev. Douglas Horton, N. Y.; Dr. Carl Kriete, Mo.; Rev. A. D. Stauffacher, N. Y.

### The National Committee on Army and Navy Chaplains

Rev. Frederick L. Fagley, N. Y., *Chm.*; Rev. George Clark Vincent, N. J.; Chaplain Glenn J. Witherspoon, N. C.; Mr. James M. Hills, N. Y.; Miss Amy Welcher, Conn.; Chaplain Carl Knudsen, Mass.; Rev. L. Wendell Fifield, N. Y.

### Women's Committee for Chaplains

Mrs. Frederick L. Fagley, N. Y., Mrs. Andrew Vance McCracken, N. Y., *Co-Chm.*

### THE NATIONAL COUNCIL OF THE CONGREGATIONAL CHURCHES

Organized Oberlin, Ohio, November 17, 1871. Merged with the General Convention of the Christian Church, Seattle, Washington, June 27, 1931. Meets biennially in conjunction with the General Council of the Congregational Christian Churches for necessary legal business. Only such offices, committees and commissions as are necessary to its legal operations are maintained.

*Moderator* — REV. FERDINAND Q. BLANCHARD, Cleveland, Ohio

*Assistant Moderators* — REV. WILLIAM J. FAULKNER, Nashville, Tenn.; REV. RUSSELL H. STAFFORD, Boston, Mass.; REV. ALFRED GRANT WALTON, Brooklyn, N. Y.; CHAPLAIN GLENN J. WITHERSPOON, Greensboro, N. C.

*Minister and Secretary* — REV. DOUGLAS HORTON, 287 Fourth Ave., New York 10, N. Y.

*Associate Secretary* — REV. FREDERICK L. FAGLEY, 287 Fourth Ave., New York 10, N. Y.

*Treasurer* — MR. L. NELSON NICHOLS, 331 E. 71st St., New York 21, N. Y.

*Assistant Treasurer* — MR. FRANK F. MOORE, 287 Fourth Ave., New York 10, N. Y.

*Executive Committee, Nominating Committee, Committee on Credentials and Commission on Evangelism and Devotional Life:* The Congregational members of the corresponding bodies of the General Council.

\* Deceased.

**THE GENERAL COUNCIL OF CONGREGATIONAL CHRISTIAN  
CHURCHES OF THE UNITED STATES**

STATEMENT OF INCOME AND EXPENSES FOR THE YEAR ENDED DECEMBER 31, 1943

*General Fund*

General Fund — Balance December 31, 1942 .....	\$ 4,047.23
Adjustment a/c, 1942 .....	129.92
	\$ 4,177.15

*Income:*

Fellowship dues .....	\$53,036.69	
From investments .....	1,034.80	
From royalties .....	163.13	
From National Council .....	1,848.46	
	56,083.08	
		\$60,260.23

*Expenses:*

Salaries .....	\$23,880.41	
Year Book .....	7,297.91	
Office expenses .....	4,138.90	
Commissions and committees .....	4,289.18	
Travel .....	4,152.27	
Council Meeting reserve .....	2,000.00	
Rent .....	1,632.60	
Pensions .....	1,175.88	
Annuity and Retirement Fund dues .....	722.12	
Literature and Calendars .....	625.18	
Advertising and Publicity .....	525.06	
Annuity — Conditional gift .....	31.50	
Contingent .....	148.00	
Church of Christ .....	155.93	
	50,774.94	

General Fund — Balance December 31, 1943 .....	\$ 9,485.29
(Invested \$5,485.29. Cash balance \$4,000.)	

	Mileage Fund	Internat'l Council	National Council
Balance December 31, 1942 .....	\$1,292.85	\$10,515.34	\$6,728.10
Receipts .....	7,761.77	8,430.10	2,677.56
Disbursements .....	\$9,054.62	\$18,945.44	\$9,405.66
		6,206.55	2,677.56
Balance December 31, 1943 .....	\$9,054.62	\$12,738.89	\$6,728.10

**NATIONAL COMMITTEE FOR ARMY AND NAVY CHAPLAINS**

The General Council reports receipts and disbursements as follows:

*Receipts:*

C. C. C. War Victims and Services .....	\$ 9,411.00
Contributions and Refunds .....	1,187.76
Total .....	\$10,598.76

*Disbursements:*

Supplies and Equipment .....	\$ 5,539.57
Literature .....	3,847.28
Meetings .....	326.09
Chaplains .....	580.00
Total .....	\$10,292.94
Balance, December 31, 1943 .....	305.82
	\$10,598.76

**THE EXECUTIVE COMMITTEE OF  
THE GENERAL CONVENTION OF THE CHRISTIAN CHURCH**

**Officers**

*Chairman*, Mr. John V. Sees, Lawrence, Kan.  
*Vice-Chairman*, Rev. Archie H. Hook, Troy, Ohio  
*Secretary*, Rev. Warren H. Denison, Dayton, Ohio  
*Treasurer*, Mr. J. L. Reck, Covington, Ohio  
*Secretary of Home Missions*, Rev. Harley H. Short, Hagerstown, Ind.  
*Secretary of Foreign Missions*, Mrs. Alice V. Morrill, Woodstock, Vt.

*Secretary of Christian Education*, Dr. Selden B. Humphrey, New Haven, Conn.  
*Secretary of Publications*, Mr. Harvey E. Sims, Piqua, Ohio  
*Secretary of Evangelism and Life Service*, Rev. McDaniel Howsare, Plattsburg, Ohio  
*Secretary of Finance*, Rev. Warren H. Denison, Dayton, Ohio

**CORPORATIONS**

**Board of Missions**

1. *Department of Home Missions and Church Extension*:  
 Rev. Harley H. Short, Hagerstown, Ind., Executive Secretary  
 Mrs. McDaniel Howsare, Plattsburg, Ohio  
 Rev. Jesse M. Kauffman, Woodward, Iowa  
 Rev. C. G. Nelson, Kinsley, Kan.
2. *Department of Foreign Missions*:  
 Mrs. Alice V. Morrill, Woodstock, Vt., Executive Secretary  
 Rev. W. P. Fletcher, Odessa, Ont.  
 Mr. Roy Rensberger, Goshen, Ind.

**Board of Christian Education**

Dr. Selden B. Humphrey, New Haven, Conn.  
 Executive Secretary  
 Rev. Raymond G. Clark, Canton, Ohio  
 Rev. Ross E. Ensminger, Wadley, Ala.  
 Rev. Edwin B. Flory, Georgetown, Ohio  
 Rev. Roy C. Helfenstein, Mason City, Iowa  
 Rev. A. B. Kendall, N. Girard, Pa.  
 Rev. W. G. Sargent, Somerset Center, Mass.  
 Prof. H. Shelton Smith, Durham, N. C.  
 Rev. Hugh A. Smith, Versailles, Ohio  
 Pres. Leon E. Smith, Elon College, N. C.  
 Miss Helen R. Stearns, Columbus, Ohio

**Board of Control, Franklinton  
Christian College**

Rev. E. C. Gillette, Jacksonville, Fla.  
 Rev. J. A. Henderson, Manson, N. C.  
 Rev. Robert Lee House, Richmond, Va.  
 Rev. Eugene C. Lawrence, Raleigh, N. C.  
 Mr. John V. Sees, Lawrence, Kan.  
 Rev. John G. Truitt, Suffolk, Va.  
 Mr. L. L. Vaughan, Raleigh, N. C.

**The Christian Publishing  
Association**

TRUSTEES

Mr. Harvey E. Sims, Piqua, Ohio, President  
 Mr. E. E. Duncan, Dayton, Ohio, Vice-President  
 Rev. Warren H. Denison, Dayton, Ohio, Sec.  
 Rev. A. E. Kemp, Elyria, Ohio, Treas.  
 Rev. W. Frederick Bohn, Oberlin, Ohio  
 Mr. John V. Sees, Lawrence, Kan.  
 Mr. S. E. Wright, West Milton, Ohio  
*Manager*, Mr. Tom B. Radabaugh, Dayton, Ohio

NOTE: Personnel of Board of Publications is same as of the Board of Trustees of the Christian Publishing Association.

**Women's Mission Board**

OFFICERS

Mrs. McDaniel Howsare, Plattsburg, Ohio, President  
 Mrs. Hugh A. Smith, Versailles, Ohio, Vice-President  
 Mrs. W. P. Minton, Milroy, Pa., Rec. Sec.  
 Mrs. Emma S. Powers, Dayton, Ohio, Sec.-Treas.

**Standing Committee on  
Ministerial Relief**

Pres. Leon E. Smith, Elon College, N. C., Chairman  
 Rev. Warren H. Denison, Dayton, Ohio, Executive Secretary  
 Rev. A. G. Caris, Columbus, Ohio  
 Miss Lucy M. Eldredge, New York, N. Y.

**THE GENERAL CONVENTION OF THE CHRISTIAN CHURCH**

Organized Windham, Connecticut, 1819, as the General Christian Conference or Convention. United with the National Council of the Congregational Churches, June 27, 1931, at Seattle, Washington. Its corporate life is continued for the time being for the purpose of meeting necessary legal requirements. This has been accomplished by constituting the membership of the Convention of the members of its Executive Committee. Only such officers as are necessary to its operations are maintained.

**THE CORPORATION FOR THE GENERAL COUNCIL  
OF THE  
CONGREGATIONAL CHRISTIAN CHURCHES OF THE U. S.**

287 Fourth Avenue, New York 10, N. Y.

*President* — Rev. Ferdinand Q. Blanchard, Euclid Ave. Cong. Church, Cleveland 6, Ohio

*1st Vice-President* — Mr. J. Watson MacDowell

*2nd Vice-President* — Mr. William D. Winter

*Secretary* — Rev. Douglas Horton, 287 Fourth Ave., New York 10, N. Y.

*Assistant Secretary* — Rev. Frank J. Scribner, 287 Fourth Ave., New York 10, N. Y.

*Treasurer* — Mr. William F. Frazier, 287 Fourth Ave., New York 10, N. Y.

**ITS CHARTER**

The Corporation for the General Council was chartered under the laws of Connecticut in 1933, succeeding to the functions of the Corporation for the National Council and serving the united fellowship.

**ITS OBJECT**

The object of the Corporation is to hold and administer funds and property for the purposes of the Congregational and Christian Churches or churches affiliated with them. This service may be rendered for (1) churches singly or in groups; (2) societies, boards, conferences, associations, etc.; (3) denominational educational institutions; (4) denominational eleemosynary institutions; (5) the Council itself; (6) any other organizations "for the advancement of the general interests and purposes" of our churches.

**ITS CONTROL**

The Corporation is under the direct control of the General Council of the Congregational Christian Churches of the United States.

**ITS BUSINESS**

The Corporation holds the Pilgrim Memorial Fund as the foundation for the pension system for Congregational ministers administered by the Annuity Fund for Congregational Ministers, and other trusts aggregating approximately \$6,000,000.

**ITS ADVANTAGES**

The Corporation offers to donors of direct gifts, endowments, legacies or conditional gifts, several noteworthy advantages, including —

1. The services, without compensation, of prominent financiers, lawyers and business men.
2. Leading banks and trust companies are the custodians of the investments.
3. Low cost of administration, leaving more than 95% of the income of a trust or endowment fund for use as designated by donors.

**MEMBERS OF THE CORPORATION**

For members of the Corporation see page 7.

**INFORMATION**

Information will be furnished on request regarding the work and standing of any established denominational organization or activity in a wholly disinterested spirit.

For general information address the Treasurer.

## THE COMMISSION ON EVANGELISM AND DEVOTIONAL LIFE

287 Fourth Avenue, New York 10, N. Y.

This Commission was established by the National Council at Des Moines in 1904 to assist the churches in providing plans and programs for recruiting new members for the church and furnishing the churches material for their use in enriching the devotional life of the people.

It is composed of seven active and twenty corresponding members elected by the General Council and is charged by the General Council to do two things.

*FIRST:* To bring before the churches the denominational program of evangelism and devotional life.

*SECOND:* To make a continuous study of methods used by effective churches; to make them known to all pastors; and to provide such other helps to evangelism and devotion as are within its powers.

## THE CHURCH YEAR IN EVANGELISM AND WORSHIP

### September–October Activities

A study of the local situation and the adoption of a plan to meet the conditions existing in the community. A comprehensive parish survey. Appointment of special committees with assignment of duties. Special events for those going away for school, college or business. "Loyalty Day" in Church School and Young People's Societies.

### November–December Activities

The program for the Advent season (December 3–24) planned. Literature ordered including special Advent leaflets.

Fall reception of new members and assignment to groups and to specific tasks in the work of the church. A check-up of absentee members and connection made either by letter or by personal call.

A definite program for Thanksgiving with material for home celebration. Preparation for the Christmas holiday season as a climax of the Advent period emphasizing the religious aspects of Christmas.

### January–February Activities

Plans adopted for the Lenten Season (February 14–April 1) and supplies ordered including "The Fellowship of Prayer" and "Lenten Devotions for Young People."

The Pastor's Class organized and textbooks secured.

Special devotional meetings for Lent arranged with emphasis on personal and family devotions.

### March–April Activities

Organize groups of adults and young people for the study of Christian beliefs. Plan a Lenten program of preaching for decision. Hold a Preaching Mission or School of Religion.

Plan Holy Week services. Membership enlistment and reception of members.

### May–June

The Easter to Whitsunday period gives place for a special study of the questions of Christian responsibility in the home, community and state.

### The Summer Season

In many parts of the country this is the best season of the year for evangelistic meetings. Where possible, plan a Preaching Mission or outdoor preaching service.

Plan something different for the summer season. Make use of the early morning service; vesper services for the late afternoon; popular evenings of song, illustrated lectures, Bible talks, missionary addresses and social occasions.

Send to the office of the Commission for a catalog of material available for carrying out this program.

**This year DAILY DEVOTIONS (*a devotional quarterly*) in every home in your parish and sent to everyone away from home in industry or National Service.**

## THE MISSIONS COUNCIL

The several missionary organizations are related to the churches through identical membership, namely, that of the General Council. The Missions Council is the official body for each of the missionary societies for the purpose of disseminating information, cultivating interest and raising the missionary funds.

287 Fourth Ave., New York 10, N. Y.

14 Beacon St., Boston 8, Mass.

19 S. La Salle St., Chicago 3, Ill.

*Chairman* — MISS HELEN KENYON, Poughkeepsie, N. Y.

*Vice-Chairman* — REV. ROBERT W. PUTSCH, White Plains, N. Y.

*Treasurer* — MR. HAROLD B. BELCHER, Boston, Mass.

*Recording Secretary* — PROF. J. S. PRENTICE, Middlebury, Vt.

*Minister* — REV. ALBERT D. STAUFFACHER, New York, N. Y.

*Associate Executive Secretary* — MRS. WILLIAM H. MEDLICOTT, New York, N. Y.

*Office Secretary and Assistant Treasurer* — MISS LUCY V. SEIDLER, New York, N. Y.

*Business Agent* — MR. HARVEY L. MEEKEN, Boston, Mass.

*Secretaries* — REV. HOWELL D. DAVIES, MRS. E. E. McCLINTOCK, Chicago, Ill.; MISS DOROTHY P. CUSHING, MRS. MAURICE P. DUNLAP, REV. D. BREWER EDDY, MISS RUTH I. SEABURY, REV. JAMES E. WALTER, REV. HUGH VERNON WHITE, Boston, Mass.; MISS PATTIE LEE COGHILL, REV. ANDREW VANCE McCracken, MISS HELEN FRANCES SMITH, REV. GEORGE N. WHITE, New York, N. Y.

### Ad Interim Committee

Rev. Chauncey A. Adams, Vt.; Rev. Edward C. Boynton, N. Y.; Rev. Truman B. Douglass, N. Y.; Rev. Noble S. Elderkin, Ohio; Mrs. Judson E. Fiebiger, N. Y.; Rev. Ray Gibbons, N. Y.; Rev. Fred Field Goodsell, Mass.; Rev. Douglas Horton, N. Y.; Miss Helen Kenyon, N. Y.; Mrs. William H. Medlicott, N. Y.; Rev. W. W. Pickett, Mich.; Mrs. Leslie R. Rounds, N. J.; Rev. Harold N. Skidmore, Mich.; Rev. Albert D. Stauffacher, N. Y.; Miss Mary E. Stearns, N. H.

### Joint Cabinet

Rev. Chauncey A. Adams, Rev. Truman B. Douglass, Rev. Ray Gibbons, Rev. Fred Field Goodsell, Rev. Douglas Horton, Mrs. William H. Medlicott, Rev. Albert D. Stauffacher.

### Joint Staff

Rev. Albert D. Stauffacher, Chairman, Miss Pattie Lee Coghill, Miss Dorothy P. Cushing, Rev. Howell D. Davies, Mrs. Maurice P. Dunlap, Rev. D. Brewer Eddy, Mrs. E. E. McClintock, Rev. Andrew Vance McCracken, Mrs. William H. Medlicott, Rev. Arthur O. Rinden, Miss Ruth I. Seabury, Miss Lucy V. Seidler, Miss Helen Frances Smith, Rev. James E. Walter, Mr. George N. White, Rev. Hugh Vernon White, Mrs. E. T. Willson.

The following sit with the Joint Staff at its regular meetings: Two State Superintendents elected by the Conference of State Superintendents to attend Joint Staff meetings: Rev. Chauncey A. Adams, Vt., Rev. Harold N. Skidmore, Mich.; Chairman of Women State Presidents: Miss Mary E. Stearns, N. H.; Co-opted members: Rev. Frederick L. Fagley; Associate Secretary of General Council; Miss Merle Easton, and Miss Mildred Widber, Secretaries of Division of Christian Education of The Board of Home Missions. *Ex officio* — Cabinet Members: Rev. Truman B. Douglass, Rev. Ray Gibbons, Rev. Fred Field Goodsell, Rev. Douglas Horton.

### Organization

1. *Membership.* The Missions Council consists of the thirty-six elected members together with the President and the Vice-Presidents of The Board of Home Missions, the thirty-six elected members with the President and Vice-Presidents of the American Board and the eighteen members of the Council for Social Action, and the Secretary of the General Council, *ex officio*.

2. *Joint Cabinet.* The work of the Missions Council is administered by the Joint Cabinet, thus providing the Minister with a connecting link to the administrative heads of the National Societies and of the State Conferences.

Article IX of the Rules of the Missions Council provides that the Minister of the Missions Council, the Executive Vice-Presidents of The Board of Home Missions and of The American Board, the Director of the Council for Social Action, the Minister of the General Council, the Associate Executive Secretary who shall be a woman, and one State Superintendent elected by the State Superintendents' Conference as hereinafter provided shall constitute the Joint Cabinet of the Missions Council. This Cabinet meets regularly. It is responsible for formulating promotional plans and policies and is the connecting link between the executive boards and the promotional staff.

3. *Ad Interim Committee.* The Ad Interim Committee is composed of fifteen persons chosen as follows: Two members of the Board of Directors of The Board of Home Missions designated by The Board of Home Missions, two members of the Prudential Committee of the American Board designated by the Prudential Committee, a member of the Council for Social Action, the Chairman of the Missions Council, two State Superintendents elected by the State Superintendents' Conference, and the Chairman of the Women State Presidents. The Minister of the General Council, the Minister and Associate Executive Secretary of the Missions Council, the Executive Vice-Presidents of the Boards, and the Director of the Council for Social Action are corresponding members.

4. *Joint Staff.* The Joint Staff operates under the chairmanship and direction of the Minister and includes the secretaries of missionary education and promotion of the national boards, with two representatives from the Conference of State Superintendents and the Chairman of the Women State Presidents.

## Processes

1. *Meetings.* The Missions Council meets ordinarily but once a year. This meeting takes place in connection with the midwinter gathering of the Board of Directors of The Board of Home Missions and of the Prudential Committee of the American Board and the Council for Social Action, thus economizing in time and travel expenses. At the annual midwinter meeting the Survey Committee of the General Council, the State Conference Superintendents, the Women State Presidents and secretaries of the societies sit with the Missions Council in joint session as corresponding members.

2. *Literature.* One of the important functions of the Missions Council is the publication of literature setting forth our entire missionary enterprise.

3. *Field Work.* Under the direction of the Minister the members of the Joint Staff co-operate in a unified program of education and promotion. This work is conducted through the state organizations and endeavors to develop through actual contact with the churches those processes which seem to be most effective for disseminating missionary information and stimulating benevolent contributions. This process is so intimately related to the financial operations of the local churches that this latter interest is combined with the former, thus helping the churches to financial strength.

## Information

The support of our Mission Boards depends upon current gifts, legacies and the income from invested funds. Through the Missions Council, donors, lawyers and trust officers are supplied with confidential and impartial information concerning the financial standing, fields of work, needs and opportunities of any or all Congregational Christian Corporations, including the General Council and its Commissions, the home and Foreign Missionary Boards, State Conferences, city extension societies and the local churches.

The local church may ordinarily secure information directly from its own state office. Persons not knowing to whom to write locally are invited to communicate direct with the Missions Council.

## AMERICAN BOARD OF COMMISSIONERS FOR FOREIGN MISSIONS

Congregational House, 14 Beacon Street, Boston 8

Organized in 1810. Incorporated in 1812

*President* — REV. RUSSELL HENRY STAFFORD*Vice-Presidents* — REV. EDWARD C. BOYNTON, REV. HARLEY H. GILL, MRS. J. D. R. STEVEN*Recording Secretary* — REV. OSCAR E. MAURER*Assistant Recording Secretary* — DR. EDWARD WARREN CAPEN*Executive Vice-President* — REV. FRED FIELD GOODSSELL*Secretaries* — REV. E. F. BELL, REV. ALDEN H. CLARK, REV. D. BREWER EDDY, MISS DOROTHY P. CUSHING,

MISS MABEL E. EMERSON, REV. WYNN C. FAIRFIELD, MRS. WILLIAM H. MEDLICOTT, MISS RUTH I.

SEABURY, MRS. MARY ULINE DUNLAP, REV. HUGH VERNON WHITE

*Treasurer* — MR. HAROLD B. BELCHER*Assistant Treasurer* — MR. FREDERICK A. GASKINS, MRS. ERNEST L. C. HALES, MR. EARLE E. SMITH*Executive Secretary and Minister of the Missions Council* — REV. A. D. STAUFFACHER*Associate Executive Secretary of Promotion* — MRS. WILLIAM H. MEDLICOTT*Medical Secretary* — DR. MARK H. WARD*Librarian and Historian* — REV. ENOCH F. BELL*News Editor* — MISS DOROTHY P. CUSHING*Acting Associate Secretary, Foreign Department* — REV. RAYMOND A. DUDLEY*Assistant Secretary, Foreign Department* — MRS. DARLEY DOWNS*Candidate Secretary* — REV. ROBERT E. CHANDLER*Publishing and Purchasing Agent* — MR. HARVEY L. MEEKEN*Prudential Committee* — REV. ROBERT G. ARMSTRONG, *Chairman*; *Vice-Chairman*, REV. THEODORE A.GREENE; *President, Vice-Presidents ex-officio*; MARK H. WARD, M.D., *Clerk*; MRS. ERNEST L. C.HALES, *Assistant Clerk*; MR. FREDERIC E. ABBE, MRS. MANLEY F. ALLBRIGHT, MR. HENRY J. AMEN,

MRS. JAMES W. BIXLER, REV. FERDINAND Q. BLANCHARD, MRS. HENRY A. BOYD, REV. GEORGE E.

CARY, MRS. R. O. EISELE, MR. ALFRED FAIRBANK, REV. GEORGE E. GILCHRIST, MRS. CHESTER M.

GROVER, MR. BENJAMIN W. GUERNSEY, MRS. A. PHILIP GUILLES, MR. G. WILLARD HALES, REV.

JOSEPH F. KING, DR. CHARLES A. KOFOID, REV. CARL HEATH KOPF, MR. WILLIAM A. KUOLER, REV.

FLETCHER C. LESTER, REV. ALLAN I. LORIMER, REV. DAVID MCKEITH, REV. RANDOLPH S. MERRILL,

MRS. J. C. MILLER, MRS. ELMER F. OTTING, MR. L. SUMNER PRUYNE, REV. ROBERT W. PUTSCH,

MRS. LESLIE R. ROUNDS, MR. HENRY R. RUST, REV. ROGER E. TREAT, MR. SARGENT H. WELLMAN,

MISS ELIZABETH J. WELLS, MRS. GEORGE R. WILSON

The A. B. C. F. M. is the mother of foreign mission boards in North America. Founded in 1810 to make possible the realization of the vision of the men of the Haystack, it immediately invited the Presbyterian General Assembly to form a similar society with which it could co-operate, but the Assembly replied that one organization of the sort was enough and "urged its churches to adopt the American Board as their foreign missionary agency." The Baptist Missionary Union was formed when some of the first American Board Missionaries became Baptists. By 1826, the Presbyterians and the Reformed Church in America had developed the United Foreign Missionary Society, which in that year was merged with the American Board. The process of segmentation began in 1837 when the "Old School" Presbyterians left the American Board, followed in 1839 by the Central and Southern auxiliary boards. In 1846, "because of differences of opinion as to the Board's attitude toward slavery, some members withdrew to aid in organizing the American Missionary Association." In 1857, the Reformed Church in America withdrew to form its own Board and in 1870, the "New School" Presbyterians rejoined their "Old School" associates and transferred their support to the Foreign Mission Board which they had formed.

The American Board maintains missions in East, West and South Africa, China, Japan, India, Ceylon, the Philippines, Micronesia, Mexico, Bulgaria, Turkey, Greece and Syria. The work in Micronesia has been part of that in Japan.

The spread of warfare and increasing tensions during 1943 seem to be leading toward the most thorough test which the work of the Board has ever faced. In our fields in East Asia and in Europe, missionaries have largely either been forced to withdraw, or interned or restricted in their activities. Christian churches and institutions have very largely been deprived of American support. This process may extend to other fields. We believe the Christian community will emerge from the valley of the shadow of war intact, possibly reduced in numbers, but strengthened in spirit. The fields in Free China, India, Africa, Turkey and Syria, and Mexico which have not yet been seriously affected report increased calls for service and new oppor-



tunities, especially in education. The years of patient preparation of national leaders for the regular program and these crisis days seem to be bearing fruit.

The 134th fiscal year of the Board ended August 31, 1943 with a surplus of \$26,665.74. After so many years of reporting deficits it is a great satisfaction to be able to state that the expenditures of the year were met from the receipts of the year, with a small margin to spare. Because of the uncertainties faced at the beginning of the fiscal year, the Prudential Committee adopted a minimum budget, making no appropriations for some very urgent needs. From the surplus of the year appropriations will be made to meet some of these needs which had previously been declined.

The total receipts for the regular budget amounts to \$932,784.67, which with the \$104,294.25 of specially designated gifts, makes a grand total of \$1,037,078.92. The detail of receipts appears on the following page. The outstanding result of the year was an increase in the gifts from churches of \$38,629.21 or 9% as compared with the previous year. This is in addition to an increase of 3.8% recorded last year and marks a real upturn from the low level that was reached following the years of the depression. It is hoped that this indicates a definite trend in the giving of the Congregational-Christian Churches and that in subsequent years we may regain a larger amount of the ground that was lost. The gifts from churches for the year just closed still show a loss.

### Statistical Summary

The American Board is responsible for a foreign parish of 43,455,890 people. There are 13 missions under 8 different flags. The missionaries under life appointments are 341 and include 79 ordained men, 33 unordained men, 110 wives and 119 single women. There are 16 associates who are serving for shorter periods, making a grand total of 357 missionaries. The native force of workers is 5,694. The places of service number 2,655. There are 1,025 organized churches with 114,649 communicants. In 1942, 7,352 members were added to the church rolls. The total Christian community numbers 233,030. There are 1,171 Sunday Schools and 62,665 pupils. The educational work has 38 theological and training schools with 2,563 students and 10 colleges with 4,850 students. Below these are 58 secondary and middle schools with 17,032 pupils, 1,010 primary and elementary schools with 69,955 pupils. The schools of all grades are 1,114 and the total under instruction is 97,176. The medical statistics show that the Board has 23 hospitals and 37-dispensaries, with which are connected 20 physicians and 21 foreign nurses. The records show that there were 43,864 hospital patients and 237,289 dispensary patients. The total treatments were 807,056 or over 2,000 per day. Major operations numbered 4,323, and minor, 9,456. The native contributions for church work were \$175,202, and for all purposes \$619,787.

### FORM OF BEQUEST

*I give and bequeath to the American Board of Commissioners for Foreign Missions incorporated under the laws of Massachusetts in 1812, the sum of.....Dollars.*

### WOMAN'S BOARDS OF MISSIONS

The reorganization of the American Board and the three Woman's Boards took place January 1, 1927. Each of the Woman's Boards continues as a holding company in order to care for funds and to receive legacies written in the name of the Board.

The treasurers respectively are: Woman's Board of Missions, Mr. Frederick A. Gaskins, Miss E. Mabel Plumer, Assistant Treasurer, 14 Beacon Street, Boston 8; Woman's Board of Missions of the Interior, Mrs. W. T. Hughes, 19 South La Salle Street, Chicago 3; Woman's Board of Missions for the Pacific, Mrs. W. C. Blasdale, 421 Phelan Building, San Francisco 2, Calif.

## THE BOARD OF HOME MISSIONS OF THE CONGREGATIONAL AND CHRISTIAN CHURCHES

General Offices, 287 Fourth Avenue, New York 10, N. Y.

*President* — REV. ALFRED GRANT WALTON  
*Vice-Presidents* — REV. WARREN WHEELER PICKETT, MISS HELEN KENYON, MR. PHILIP S. SUFFERN  
*Executive Vice-President* — REV. TRUMAN B. DOUGLASS  
*Treasurer* — MR. WILLIAM F. FRAZIER  
*Secretary* — REV. ERNEST M. HALLIDAY

### Board of Directors

*Chairman* — Rev. Alfred Grant Walton  
*Vice-Chairman* — Rev. Warren Wheeler Pickett  
*Vice-Chairman* — Miss Helen Kenyon  
*Vice-Chairman* — Mr. Philip S. Suffern  
*Clerk* — Rev. Ernest M. Halliday  
*Ex Officiis* — The President and Vice-Presidents

#### DIRECTORS NOMINATED BY STATES

##### *Class of 1944:*

Mr. Ronald Bridges  
 Rev. Philip E. Gregory  
 Rev. Harding R. Hogan  
 Mrs. Elbert A. Read  
 Mrs. Richard S. Rose  
 Mr. Nathaniel A. Talmage

##### *Class of 1946:*

Mr. George Chindahl  
 Mr. William C. Jones  
 Rev. P. Chandler Ladd  
 Mrs. J. P. Palmer  
 Mrs. Theodore Richards  
 Rev. William O. Rogers

#### DIRECTORS-AT-LARGE

##### *Class of 1944:*

Mr. Donald P. Cottrell  
 Miss Lucy M. Eldredge  
 Mrs. Judson E. Fiebiger  
 Rev. H. S. Hardeastle  
 Mr. Alfred H. Hauser  
 Mrs. Edward G. Hayes  
 Rev. Charles C. Keith  
 Mrs. John Laidlaw  
 Rev. William E. McCormack  
 Rev. William W. Patton  
 Mrs. Charles E. Reidt  
 Mr. John C. Schroeder

##### *Class of 1946:*

Judge Charles B. Adams  
 Rev. Rufus Ansley  
 Mr. Charles Mitchell Bliss  
 Rev. Daniel Bliss  
 Mrs. Marion J. Bradshaw  
 Pres. Carter Davidson  
 Rev. Arthur D. Gray  
 Mrs. Scott Haymond  
 Mr. F. Rogers Parkin  
 Mr. Robert Van Pelt  
 Mr. Quincy W. Wales  
 Rev. John C. Walker

### Church Extension Division

*General Secretary* — Rev. Ernest M. Halliday

#### DEPARTMENTS

City Work: *Director* — Rev. Stanley U. North  
 Church Building: *Secretary* — Mr. William Kincaid Newman (on leave)  
 Town and Country Work: *Director* — Rev. Thomas A. Tripp  
 War Emergency Work: *Director* — Rev. Stanley U. North

#### SUPERINTENDENTS OF STATES AND DISTRICTS

*Colorado* — Rev. Leon E. Grubaugh, 621 Mack Bldg., Denver 2.  
*German Work* — Rev. Conrad Sauer, Pastor-at-Large, 5149 Decatur St., Denver 11, Colo.  
*Intermountain District* (Wyoming, Utah and Southern Idaho) — Rev. Harry W. Johnson, 350 Sonna Bldg. Boise, Ida.  
*Montana* — Rev. Cloyd H. Conner, 240 Stapleton Bldg., Billings.  
*North Dakota* — Rev. Marvin R. Brandt, Box 1776 (630½ First Ave., N.), Fargo; Rev. Harold W. Case, Pastor-at-Large, Fort Berthold Indian Mission, Elbowoods.  
*South Central District* (Louisiana, Oklahoma and Texas) — Rev. Herman H. Lindeman, 829 N. W. 13th St., Oklahoma City 6, Okla.

*South Dakota* — Rev. Samuel W. Keck, Box 138, Huron.

*Southeast District* (Georgia, Kentucky, Tennessee, Alabama, W. Florida) \* — Rev. David W. Shepherd, Pastor-at-Large, Roanoke, Ala.; Rev. W. Millard Stevens, Pastor-at-Large, 514 W. Taylor St., Griffin, Ga.

Negro Churches in the South — Rev. J. Taylor Stanley, Associate Superintendent, Box 957, Greensboro, N. C.

*Pastor-at-Large* (Preaching Missions) — Rev. James R. Clinton, 203 E. Gowen Ave., Philadelphia 19, Pa.

\* General administration in charge of General Secretary, Ernest M. Halliday, 287 Fourth Ave., New York 10, N. Y.

### American Missionary Association Division

*General Secretary* — REV. FRED L. BROWNLEE

*Director of Race Relations* — DR. CHARLES S. JOHNSON

*Director of Schools* — MISS RUTH A. MORTON

### Christian Education Division

14 Beacon St., Boston 8, Mass.

*General Secretary* — REV. HARRY T. STOCK

*Secretaries* — MISS MERLE L. EASTON

REV. OLIVER POWELL (Chicago)

REV. RALPH DOUGLAS HYSLOP

REV. PAUL R. REYNOLDS (Chicago)

MISS SALLIE A. McDERMOTT (Chicago)

REV. ERWIN L. SHAVER

MISS MILDRED C. WIDBER

### The Laymen's Fellowship

11 Whitney Ave., New Haven 3, Conn.

*Chairman* — MR. DONALD A. ADAMS

### Ministerial Relief Division

*General Secretary* — REV. FRANK J. SCRIBNER

### Pilgrim Press Division

14 Beacon St., Boston 8, Mass.

19 South La Salle St., Chicago 3, Ill.

*General Secretary* — SIDNEY A. WESTON (14 Beacon St., Boston 8)

*Editor, Advance* — REV. JOHN R. SCOTTFORD (287 Fourth Ave., New York 10)

*Manager, Boston Book Store* — REV. JOHN A. HARRER

*Manager, Chicago Book Store* — FORREST C. FINLEY

### Promotion and Missionary Education

REV. ALBERT D. STAUFFACHER, *Minister of the Missions Council*

MRS. WILLIAM H. MEDLICOTT, *Associate Executive Secretary of the Missions Council*

MISS HELEN FRANCES SMITH (Information)

GEORGE N. WHITE (Field)

MISS PATTIE LEE COGHILL (Field)

The support of the work of The Board of Home Missions depends upon current gifts and the income from invested funds. Bequests and conditional gifts are earnestly solicited.

**FORM OF BEQUEST** — I give and bequeath to The Board of Home Missions of the Congregational and Christian Churches, a corporation organized and existing under the laws of the States of Connecticut and New York and of the Commonwealth of Massachusetts, incorporated in 1937, the sum of . . . . . Dollars to be applied for the uses and purposes of said corporation.

The Board of Home Missions of the Congregational and Christian Churches has been appointed as agent by each of the following corporations. The field work of these corporations is now administered by this one Board, but the original corporations are still in existence and hold title to their own assets. Any bequests, therefore, may run directly to these corporations.

### The American Missionary Association

Organized in 1846. Incorporated under the laws of New York in 1862

287 Fourth Avenue, New York City

This Association pioneered in opening schools in the South, founding Hampton Institute, Fisk University, Atlanta University, and Berea College. It still supports substantially Talladega College, Tougaloo College, LeMoyne College, Tillotson College and Dillard University, as well as the following schools and community centers: Bricks and Lincoln in North Carolina, Avery in South Carolina, Dorchester and Ballard in Georgia, Trinity, Lincoln and Cotton Valley in Alabama, Pleasant Hill in Tennessee, and Fessenden in Florida. The Association also assists financially the Congregational and Christian Churches and the Ryder Hospital of Puerto Rico. The Department of Race Relations under the direction of Dr. Charles S. Johnson specializes in cooperative racial service and inter-racial conciliation in areas of Negro-white tension and misunderstanding.

FORM OF BEQUEST — I give and bequeath the sum of.....Dollars to The American Missionary Association, or its successor, incorporated by the act of the legislature of the State of New York in 1862 to be applied for the uses and purposes of said Association.

### The Church Extension Boards

(Including The Congregational Home Missionary Society, The Congregational Church Building Society, and The Congregational Sunday School Extension Society.)

#### The Congregational Home Missionary Society

Organized in 1826. Incorporated under the laws of New York in 1871. Known up to 1893 as The American Home Missionary Society  
287 Fourth Avenue, New York City

Assists in the establishment of new churches at strategic points, and in the support of the Christian ministry where local resources are meager, in an area which includes Alaska, Montana, Southern Idaho, Utah, Wyoming, Colorado, North and South Dakota, Oklahoma, Texas, Arkansas, Louisiana, and the District of the Southeast. Its service extends both to Negro and to white groups and includes work among Armenians, Finns, Germans, and Czecho-Slovaks. Its fellowship and counsel are available also to state conferences and churches throughout the entire country.

FORM OF BEQUEST — I give and bequeath to The Congregational Home Missionary Society or its successor, a corporation organized and existing under the laws of the State of New York, incorporated 1871, the sum of.....Dollars to be applied to the uses and purposes of said Society.

#### The Congregational Church Building Society

Organized in 1853. Incorporated under the laws of New York in 1853. Known up to 1892 as The American Congregational Union  
287 Fourth Avenue, New York City

Aids churches in every part of the United States by loan and grant to secure houses of worship and parsonages and to conserve church properties through assistance in refinancing; also gives helpful advice regarding business details, and endeavors to assist in maintaining worthy architectural standards. Since its organization, its "revolving funds" have aided churches to the extent of over fourteen millions of dollars, and parsonage loans have amounted to over a million and a half dollars additional.

FORM OF BEQUEST — I give and bequeath to The Congregational Church Building Society or its successor, a corporation organized and existing under the laws of the State of New York, incorporated 1853, the sum of.....Dollars to be applied to the uses and purposes of said Society.

#### The Congregational Sunday School Extension Society

Organized and incorporated under the laws of New York in 1917  
287 Fourth Avenue, New York City

FORM OF BEQUEST — I give and bequeath to The Congregational Sunday School Extension Society, a corporation organized and existing under the laws of the State of New York, the sum of..... Dollars to be applied to the uses and purposes of said Society.

#### The Congregational Board of Ministerial Relief

Incorporated under the laws of Connecticut in 1885 as the Trustees of the National Council of the Congregational Churches, name changed to Congregational Board of Ministerial Relief in 1907  
287 Fourth Avenue, New York City

The object of this corporation is to secure, hold, manage and distribute funds for the relief of needy Congregational ministers and ministers of other churches affiliated, merged or consolidated with the Congregational churches and, after their decease, for the relief of their needy families. Approximately 580 pensioners are carried on the rolls of the national and state boards. In 1943 the average grant to a minister was \$244 and to a widow \$199. These amounts are supplemented by an annual Christmas gift and emergency grants as needed.

FORM OF BEQUEST — I give and bequeath to The Congregational Board of Ministerial Relief, incorporated in 1907 under the laws of the State of Connecticut.....Dollars for its uses and purposes.

#### Congregational Education Society

Organized and Incorporated under the laws of Massachusetts in 1816  
14 Beacon Street, Boston, Massachusetts

This Society gives leadership in Christian Education in the home, church, and church school, and to students and colleges. Its departments include Children's Work, Junior High School, Young People's Work, Student Life, Leadership Education, and Family Life and Adult Work. It gathers data regarding materials and methods of work and makes these available to the churches through literature, correspondence and field service. It gives regular service to thousands of leaders in various lines of religious educational activity.

FORM OF BEQUEST — I give and bequeath to the Congregational Education Society or its successor, incorporated under the laws of the Commonwealth of Massachusetts, in 1816, the sum of..... Dollars, to be devoted to its purposes and work.

#### Women's Home Missionary Federation

*Incorporated in Kansas, October 15, 1913*

The work of the Federation, through the merger of the national societies, has been delegated to the various denominational Home Boards and Commissions. The Federation continues to maintain its existence according to its charter, to care for its funds, and to receive gifts and legacies. President, Mrs. Mary D. White, 52 Irving Pl., New York 3, N. Y.; secretary, Mrs. Daniel C. Turner, 225 W. 86th St., New York 24, N. Y.; treasurer, Mrs. H. H. Hart, North Branford, Conn.

## THE ANNUITY FUND FOR CONGREGATIONAL MINISTERS

Incorporated under the laws of New Jersey, 1914

287 Fourth Avenue, New York 10, N. Y.

### ANNUITY FUND OFFICERS

*President* — ALFRED C. HOWELL

*Vice-President* — GEORGE N. WHITTLESEY  
*General Secretary* — FRANK J. SCRIBNER

*Treasurer* — WILLIAM F. FRAZIER  
*Actuary* — GEORGE A. HUGGINS

### TRUSTEES

ALFRED C. HOWELL, *President*; GEORGE N. WHITTLESEY, *Vice-President*; ROBBINS W. BARSTOW, JOHN T. BEACH, HAROLD B. CRANSHAW, JAMES F. ENGLISH, FREDERIC H. LEGGETT, J. WATSON MACDOWELL, WILLIAM W. PATTON, LESLIE R. ROUNDS, WILLARD L. THORP, CHARLES C. WEST.

The Annuity Fund for Congregational Ministers provides age annuities for Congregational Christian ministers and incidental protection against the minister's permanent total disability occurring during the years of active service, and for his family in case of his untimely death.

Its resources are derived from payments by the minister himself, contributions of churches and individuals, legacies and conditional gifts and the distributable income of the Pilgrim Memorial Fund.

The amount of annuity at annuity age depends on the accumulations to a member's credit.

Assets, December 31, 1943, \$9,376,958 (of which \$87,573 represents Profit and Contingent Reserves); membership including annuitants, 3,796, a net increase during the year of 60; annuity payments, \$497,569, an increase of \$6,264. Contributions in the form of gifts and legacies are urgently needed to help in paying the churches' share of the annuities of the older members. The Annuity Fund for Congregational Ministers has an exceptional place among the private annuity funds for its soundness and its liberal benefits to members.

### PILGRIM MEMORIAL FUND

Established by vote of the National Council, October 13, 1917

287 Fourth Avenue, New York 10, N. Y.

The principal of this fund is held in perpetuity by The Corporation for the General Council to be invested and reinvested, and the distributable income turned over to the Board of Trustees of The Annuity Fund for Congregational Ministers to aid in providing age annuities and disability annuities for Congregational Christian ministers who become members of the Annuity Fund and death benefits for their widows and minor orphan children.

The Pilgrim Memorial Fund, December 31, 1943 stood at \$5,123,633, in addition to which the accumulated profits from the sale of securities, held in a Profit Reserve Account, amounted to \$159,029.

The ultimate objective of the Pilgrim Memorial Fund is \$8,000,000. Legacies and memorial gifts will be added to the principal, as a permanent endowment.

### UNIT PLAN COMMITTEE

(Continuing the Debt of Honor Commission)

287 Fourth Avenue, New York 10, N. Y.

Authorized by the General Council in June, 1942 to appeal for funds for the churches' share of the Original Plan annuities.

PHILIP S. SUFFERN, *Chairman*; M. RUSSELL BOYNTON, RONALD BRIDGES, THEODORE R. FAVILLE, ALFRED C. HOWELL, HELEN KENYON, MRS. LESLIE R. ROUNDS, FERDINAND Q. BLANCHARD, ALBERT D. STAUFACHER.

*Executive Officers*: DONALD A. ADAMS, FRANK J. SCRIBNER.

Received in 1943: Debt of Honor, \$4,335.69; Unit Plan, \$149,033.47; Total, \$153,369.16.

## RETIREMENT FUND FOR LAY WORKERS

Incorporated under the laws of New Jersey, 1930

287 Fourth Avenue, New York 10, N. Y.

The officers and trustees of the Retirement Fund for Lay Workers are the same as the officers and trustees of the Annuity Fund for Congregational Ministers.

Retirement Fund for Lay Workers is devoted to the purpose of providing annuity benefits for lay workers in Congregational Christian churches, missionary societies, state conferences, colleges, hospitals or other institutions of any kind under Congregational Christian auspices. It is operated on a contributory basis, the resources being provided by annual dues payable by both employer and employe. The membership on December 31, 1943, was 819; assets, \$678,711.

## THE COUNCIL FOR SOCIAL ACTION

289 Fourth Avenue, New York 10, N. Y.

1613 W. Washington Blvd., Chicago, Ill.

*Chairman* — NOBLE STRONG ELDERKIN*Vice-Chairman* — MRS. FREDERIC W. CHAMBERLAIN*Director* — RAY GIBBONS*Recording Secretary* — STANLEY B. CROSLAND*Treasurer* — ELBERT A. HARVEY

JOHN C. BENNETT, ROBERT L. CALHOUN, MRS. FREDERIC W. CHAMBERLAIN, DAVID C. COYLE, STANLEY B. CROSLAND, MALCOLM DANA, NOBLE STRONG ELDERKIN, MRS. WILLIAM A. GORDON, ELBERT A. HARVEY, WILMER J. KITCHEN, FRANK H. KORAB, THEODORE K. LAWLESS, MRS. EVERETT D. MARTIN, FREDERICK M. MEEK, BOYNTON MERRILL, J. S. PRENTICE, ROBERT A. ROESSEL, RAYMOND B. WALKER.

*Co-opted:* FERDINAND Q. BLANCHARD, FRED L. BROWNLEE, TRUMAN B. DOUGLASS, FREDERICK L. FAGLEY, FRED F. GOODSSELL, DOUGLAS HORTON, L. MERLE RYMPH, ALBERT D. STAUFFACHER, HARRY T. STOCK, THOMAS A. TRIPP.

## EXECUTIVE STAFF

RAY GIBBONS — *Director*LISTON POPE — *Editor of "Social Action"*KENNETH UNDERWOOD — *Managing Editor of "Social Action"*JAMES C. FLINT — *Director of Service Committee*VERNON H. HOLLOWAY — *International Relations Secretary*FRANK W. MCCULLOCH — *Secretary for Industrial Relations and Director of James Mullenbach Industrial Institute*SHIRLEY GREENE — *Director of Merom Institute*TOM KEHN — *Legislative Secretary*

*The Council for Social Action* was created by the General Council at Oberlin in June, 1934. The motivating spirit behind that action is clearly indicated in the words of the vote:

"Stirred by the deep need of humanity for justice, security, and spiritual freedom and growth, aware of the urgent demand within our churches for action to match our gospel, and clearly persuaded that the Gospel of Jesus can be the solvent of social as of all other problems, we hereby vote:

"That the General Council create the Council for Social Action of the Congregational and Christian Churches of the United States of America.

"That the purposes of this Council for Social Action shall be to help the churches to make the Christian gospel more effective in society, national and world-wide, through research, education, and action, in co-operation with the Home and Foreign Boards, Conferences and Associations, and local churches. It is proposed that the Council shall increasingly co-operate with the Federal Council of Churches in the creation of a program which shall be genuinely interdenominational. In its *research*, the Council will aim to be impartial, its only bias being that of the Christian view of life; its *educational* efforts will be directed primarily toward the local churches but will also envisage the cultivation of public opinion; in *action*, the Council may, on occasion, intercede directly in specific situations.

"That in launching this Council for Social Action we envisage a new kind of churchmanship which, enlisting the volunteer services of a group of eighteen outstanding men and women of social vision, wisdom, and Christian purpose, and commanding the services of five or six strong leaders in the fields of international relations, race relations, and economic statesmanship, will carry the campaign of education and action based on careful research out among our entire constituency at home and abroad. Believing that the church will find itself as it loses itself in the struggle to achieve a warless, just, and brotherly world, we launch this venture, dedicating ourselves to unremitting work for a day in which all men find peace, security and abundant life."

*The Council for Social Action* invites each church to organize a local committee or council for Social Action and welcomes the opportunity to co-operate with such local groups in planning for the larger effectiveness of the social program of the church.

The Council for Social Action invites correspondence from ministers and laymen.

Conference	Address	Registrar and Address	Treasurer* and Employed Staff
Afro-Chr. Conv.	926 Lincoln St., Greensboro, N. C.	C. E. Upton 817 E. Berkley Ave., Norfolk, Va.	John P. Mangrum*
Ala. W.	1Roanoke	David W. Shepherd	Miss Marguerite Davison, <i>ex t</i>
Ala. C.	Box 957, Greensboro, N. C.	Mrs. E. R. Johnson	Mr. H. A. Boyd*
Cal. North.	1164 Phelan Bldg., San Francisco 2	Harley H. Gill	W. W. Furze*
Cal. S. & S. W.	1052 W. Sixth St., Los Angeles 14	Nelson C. Dreier	William W. Meyer, <i>f-s</i>
Colo.	621 Mack Bldg., Denver 2	Leon E. Grubaugh	Mr. Blake Franklin*
Conn.	37 Garden St., Hartford 5	James F. English*	Peter J. Jansen, <i>un-p</i>
Evang. Prot.			Perry F. Schrock, <i>p-f</i>
Fla.	Room 301, Medical Arts Bldg., 1022 Park St., Jacksonville 4	Mrs. Amelia Eberle 129 Hosea Ave., Cincinnati 20, O.	Walter H. Stavies, <i>r-e</i>
Ga. W.	58 Candler Rd., N. E., Atlanta	Edwin C. Gillette	Dr. L. E. Griswold*
Ga. & S. Car. C.	Box 957, Greensboro, N. C.	W. Millard Stevens Mrs. Birdie Gauthier	Miss Kathryn E. McClintock, <i>as*</i>
German	15149 Decatur St., Denver 11, Colo.	John Rothenberger	Carl A. Hansen, <i>r-e</i>
Hawaii	Box 150, Honolulu	La Cross, Wash.	Sherrod Soule, <i>his</i>
Idaho	350 Sonna Bldg., Boise	J. Leslie Dunstan	Mr. R. A. Oswald*
Ill.	19 S. LaSalle St., Chicago 3	Harry W. Johnson	Mr. C. A. Hoyt*
	1208 N. Vernon St., Princeton	Mr. O. L. Shott	W. Millard Stevens, <i>p-l</i>
	11768 N. Maple St., Decatur 25	Mr. O. L. Shott, <i>Sec.</i>	Lewis H. Mounts*
Ind.	55 Warwick Rd., Muncie	Simon A. Bennett	Mr. Oscar Brosz*
Iowa	Grinnell	Royal J. Montgomery	(Tripp, S. D.)
Kan.	923 Kansas Ave., Topeka	L. Merle Rymph	Mr. H. L. Kellogg*
Ky. North	Muses Mills	Mr. E. Pitts Ward (In U. S. Army)	Mr. Carl E. Child*
Ky. & Tenn. W.	58 Candler Rd., N. E., Atlanta, Ga.	W. Millard Stevens	R. B. Noyce, <i>asso-st</i>
La. W.	829 N. W. 13th St., Oklahoma City 6, Okla.	Paul Leeds*	Frederick Cooper, <i>p-l</i>
La. C.	Box 957, Greensboro, N. C.	Kindler	Mr. D. H. Thomas, <i>bs-mr</i>
Maine	95 Exchange St., Portland 3	Edward H. Phillips	Miss Helen Nelson, <i>as*</i> & <i>of</i>
Mass.	14 Beacon St., Boston 8	Rodney W. Roundy	Mr. Camden Strain*
		Myron W. Fowell	Mrs. Ruth Rymph, <i>of</i>
		Ralph M. Timberlake, <i>Pres.</i>	Miss Marguerite Davison, <i>ex t</i>
		Frederick H. Page, <i>Pres. em.</i>	Mr. J. S. Crawford*
Mich.	415 W. Grand River Ave., East Lansing	Harold N. Skidmore	Mrs. Margaret L. Pinkham, <i>as*</i>
Mid. Atlantic	44 Brick Church Plaza, East Orange, N. .	Joseph H. Stein	W. H. Palmer, <i>asso-st</i>
			Arthur W. Davis*
			John L. Lohmeyer, <i>r-e</i>
			C. A. Tuttle, <i>f-s</i>
			Mrs. A. C. Ekdiabl, <i>w-s</i>
			Mr. E. E. Harris*
			Mrs. Fay R. Stokes, <i>as*</i> & <i>of</i>
			Miss Esther Ewell, <i>r-e</i>
			Mr. J. T. Beach*

Conference	Address	Superintendent	Registrar and Address	Treasurer* and Employed Staff
Minn.	429 Palace Bldg., Minneapolis 1	W. Ernest Collins	W. Ernest Collins	Mr. H. L. Berquist* George Stickney, r-e Miss Janet Howe, as Mr. Alfred Fairbank*
Mo.	6501 Wydown Blvd., St. Louis 5	Charles C. Burger, Min.	Charles C. Burger	Mr. C. C. Sheldon*
Mont.	240 Stapleton Bldg., Billings	Cloyd H. Conner*	Cloyd H. Conner	Miss Gertrude Hanford, asso-r-e
Neb.	715 Security Mutual Bldg., Lincoln 8	E. Merle Adams	E. Merle Adams	William C. Sipe, asso-st
N. H.	85 N. State St., Concord	Robert G. Armstrong, Min.	William C. Sipe	Mrs. Maude W. Roberts*
N. Y.	289 Fourth Ave., New York 10	Robert Bruce	Miss Reba Fisher	Miss Mabel Woodnorth*
N. Car. C.	Box 957, Greensboro	J. Taylor Stanley	Milton Williams	Alfred E. Randlell, asso.
N. D.	Box 1776, Fargo	Marvin R. Brandt*	607 Nun St., Wilmington	James A. G. Moore, asso.
Ohio	1006 Hippodrome Bldg., Cleveland 14	Fred L. Hall	Marvin R. Brandt	Miss Marjory A. Martin, v-f-s
Okla. W.	829 N. W. 13th St., Oklahoma City 6	Herman H. Lindeman	Miss Helen Todd	G. J. Thomas*
Ore.	463 Park Bldg., Portland 5	Paul A. Davies	Herman H. Lindeman	Mr. T. V. Baerel*
Penn.	Hartman Homestead Conf. Center, Milroy	Wilson P. Minton	Paul A. Davies	Miss Priscilla Chase, r-e
P. R.	Box 246, Humeaco	Charles I. Mohler	Wilson P. Minton	Mrs. R. E. Gibbons, aff
R. I.	1021 Hospital Trust Bldg., Providence 3		Narciso Soltero	Mrs. C. A. Kressmann* Mr. C. A. Thomas*
S. D.	Box 138, Huron	Samuel W. Keck*	Nacuahio	Mr. Santiago Santiago*
Southern Conv.	†Elon College, N. C.	Fletcher C. Lester	Herbert D. Graetz	Mr. G. H. Capron*
Tenn. C.	Box 957, Greensboro, N. C.	J. Taylor Stanley	Alexander C. Warner	Miss Etha Brownword, of
Texas W.	829 N. W. 13th St., Oklahoma City 6, Okla.	Herman H. Lindeman	Springfield	Lela Anderson, r-e
Texas & Okla. C.	Box 957, Greensboro, N. C.	J. Taylor Stanley*	Fletcher C. Lester	Prof. L. L. Vaughan*
Utah	350 Sonna Bldg., Boise, Ida.	Harry W. Johnson*	Mr. James Bryant	Richard A. Ewing*
Vt.	Savings Bank Bldg., Burlington	Chauncey A. Adams, Sec.	2115 Magazine St., Louisville 11, Ky. Mrs. R. D. Eaton*	—
Wash.	310 Old Times Bldg., Seattle 1	Claton S. Rice	3752 Marquita St., Dallas John Isaiah Donaldson	—
Wis.	617 Insurance Bldg., Madison 3	Theodore R. Faville	1231 Herkimer St., Houston 8 Harry W. Johnson	Mr. B. E. Briston*
Wyo.	350 Sonna Bldg., Boise, Ida.	Harry W. Johnson*	Mr. John M. Comstock Chelsea	Max H. Webster, asso-st
	Address of Superintendent or Minister			Miss Gertrude C. Kenney, as
	Treasurer		Claton S. Rice	Miss Elizabeth Skagerberg, as* & of
	Assistant		Theodore R. Faville	Roy B. Dameron, p-l
	Associate		Harry W. Johnson	Mr. A. W. Hopkins*
	Extension Worker		Chauncey A. Adams, Sec.	Charles H. Wicks, f-st
	Field Secretary		Claton S. Rice	John W. Wilson, p-l
	Attorney		Harry W. Johnson	Leonard A. Detweiler, unit-p & y
	†		Harry W. Johnson	
	as	Field Representative		Religious Education
	asso	Historian		Supervisor
	att	Office Secretary		University Pastoral Work
		of		Women's Secretary
		p-l		Young People's Worker
		r-e		
		st		
		unit-p		
		w		
		y		



## CITY ORGANIZATIONS

The following organizations do missionary and extension work as indicated within their own confines largely in immediate co-operation with state conferences:

**CITY MISSIONARY SOCIETY**, 14 Beacon St., Room 602, Congregational House, Boston 8, Mass. Founded 1816. Family Visitation, Case work and Religious Education, Camps Andover and Waldron for young people in Meredith, N. H. Rosemary Cottage, Eliot, Me., for underprivileged mothers and their children. Rev. Robert Wood Coe, D.D., president; Rev. Earl W. Douglas, M.A., executive secretary.

**CONGREGATIONAL CHURCH UNION OF BOSTON AND VICINITY**, 14 Beacon St., Room 611, Boston 8, Mass. Affiliated with the Massachusetts Congregational Conference and Missionary Society. Rev. Ralph M. Timberlake, president.

**CHICAGO CONGREGATIONAL UNION**, 19 S. La Salle St., Chicago 3, Ill. General work of the Church. \*Mr. Frederick J. Newey, president; Rev. Niel E. Hansen, general director; Mr. A. W. Converse, treasurer. In 1943 — Income from Endowment, \$12,679.46; Income from Trust Fund, \$128,265.17. Disbursements, \$145,070.45.

**CONGREGATIONAL UNION OF CLEVELAND, OHIO**, 1006 Hippodrome Bldg., Cleveland 14, Ohio. Church aid, church extension, counsel, fellowship and promotion. Mr. R. S. Marshall, moderator; Rev. Robert Stemme, executive secretary; Mr. Henry M. Kimpel, treasurer. Funds, \$179,872.36. Expenditures for 1943, \$17,921.70.

**CONGREGATIONAL ASSOCIATION OF DETROIT, MICH.**, Forest and Woodward Aves., Detroit 1, Mich. Missionary work and church extension. Rev. Robert E. Burt, moderator; Mr. Myron C. Stowell, secretary; Mr. W. G. Clarke, treasurer; Rev. A. M. Meikle, superintendent. Expenditures for 1943, \$12,732.99.

**CITY MISSIONARY SOCIETY**, 278 Farmington Ave., Hartford 5, Conn. Church extension, supervised student field work, training courses for volunteer leaders, summer camp for mothers and small children, high school work camps, and winter camping facilities for young people's groups. Mr. Walter Schafer, president; Mrs. Orin R. Witter, vice-president; Mrs. W. S. Conning, secretary; Mr. Charles C. Russ, treasurer; Mr. W. Marlin Butts, director.

**CONGREGATIONAL CHURCH EXTENSION SOCIETY OF LOS ANGELES**, 1052 W. Sixth St., Suite 723, Los Angeles 14, Calif. Mr. Philip H. Richards, president; Rev. Nelson C. Dreier, superintendent; Rev. Perry F. Schrock, secretary; Mr. Blake Franklin, treasurer.

**MINNEAPOLIS AND ST. PAUL CONGREGATIONAL UNIONS**, 429 Palace Bldg., Minneapolis 1, Minn. City extension work. Rev. Philip E. Gregory, Minneapolis president; Mr. A. D. Miller, St. Paul president; Rev. W. Ernest Collins, executive secretary; Mr. S. L. Taylor, 5428 Third Ave., S. Minneapolis treasurer; Mr. H. G. Swanson, St. Paul treasurer. Funds, \$10,745. Expenditures for 1943, \$582.

**NEW YORK CITY CONGREGATIONAL CHURCH ASSOCIATION, INC.**, 289 Fourth Ave., Room 81, New York 10, N. Y. Church extension added to the functions of the local association.

Rev. Albert E. Roraback, moderator; Mr. Raymond S. Jewett, assistant moderator; Rev. Alfred E. Randell, executive secretary; Miss Mabel Woodnorth, treasurer; Rev. Frederick A. Meyer, president, board of directors; Miss Reba Fisher, office secretary. Meetings — Annual, first Thursday in November; spring, second Thursday in May.

**CONGREGATIONAL CITY MISSIONARY SOCIETY OF ST. LOUIS, MO.**, 6501 Wydown Blvd., St. Louis 5, Mo. Missionary work. Mr. H. W. Pflager, president; Rev. Charles C. Burger, superintendent; Mr. E. H. Tenney, treasurer. Funds, 1943, \$4,813. Expenditures, \$4,558.

**CONGREGATIONAL CHURCH EXTENSION SOCIETY OF SEATTLE, WASH.**, 310 Old Times Bldg., Seattle 1, Wash. Church aid and church erection. Mr. Arthur P. Johnson, president; Rev. Claton S. Rice, secretary; Mr. Harold V. Smith, treasurer.

**CONGREGATIONAL UNION OF SPRINGFIELD, INC.**, Springfield, Mass. Church extension, interchurch relations and activities in the city of Springfield. The Union supervises the home missionary work in Springfield and maintains a city missionary.

Rev. Dwight L. Cart, 108 Maplewood Ter., Springfield 8, president; Mr. Sidney F. Law, 33 Greenleaf St., second vice-president; Miss Eunice M. Bates, 101 Princeton St., clerk; Mr. John A. Dale, 30 Mandalay Rd., treasurer; Rev. Garrett V. Stryker, 39 Mapledell St., auditor. Funds: Assets, \$10,882.98. Receipts, \$2,366.87. Expenditures for 1943, \$1,242.32. Annual meeting, Jan. 31, 1944.

**WORCESTER CITY MISSIONARY SOCIETY**, 81 BEACONSFIELD RD., Worcester 2, Mass. Assist churches, promote co-operative relations and programs between churches.

Mr. Karl F. Wilson, president; Mr. E. G. Seal, treasurer; Rev. Hollis M. Bartlett, Secretary. Funds, \$61,458.64 plus \$28,192.84 Washburn Funds of which the Society is the Trustee and may use to help churches. Expenditures for 1943, \$2,814.64.

\* Deceased.

## OTHER CONGREGATIONAL ORGANIZATIONS

## AMERICAN CONGREGATIONAL ASSOCIATION

Headquarters, Congregational House, 14 Beacon Street, Boston 8, Mass.

Organized 1853. Incorporated 1854

## OFFICERS

*President* — REV. J. EDGAR PARK, D. D., NORTON, MASS.

*Vice-Presidents* — ETHELBERG V. GRABILL, Jamaica Plain, Mass.; REV. CLARENCE W. DUNHAM, Dorchester, Mass.

*Corresponding and Recording Secretary* — THOMAS TODD, CONCORD, MASS.

*Chairman of Executive Committee* — SARGENT H. WELLMAN

*Treasurer* — RALPH E. WHITNEY

*Librarian* — REV. FREDERICK T. PERSONS

*Directors* — ALFRED M. ZIEGLER, Newtonville; THOMAS TODD, Concord; REV. J. EDGAR PARK, Norton; ETHELBERG V. GRABILL, Jamaica Plain; \*REV. ARTHUR J. COVELL, Boston; ARTHUR H. MERRITT, Dorchester; REV. JOHN H. QUINT, Manchester; REV. ENOCH F. BELL, Newton Centre; SARGENT H. WELLMAN, Topsfield; REV. CLARENCE W. DUNHAM, Dorchester; RALPH E. WHITNEY, West Newton; FRANK E. BRIDGMAN, Wollaston; REV. MORTON D. DUNNING, Garby, Conn.; REV. CARL M. GATES, Claremont, Cal.; HOWARD WALLINGFORD, Belmont; WILLIAM ALCOTT, Watertown; PHILIP S. DAVIS, Brookline; HAROLD S. DAVIS, Boston; Q. W. WALES, West Newton; E. RUSSELL DAVIS, Lincoln; CHARLES A. ESTY, Framingham Center; REV. JOSEPH C. MACDONALD, Waban; JAMES S. ALLEN, Winchester; REV. ALFRED J. BARNARD, Roslindale; REV. HOWARD E. POMEROY, Jamaica Plain; HUGH NIXON, Melrose; ROY A. HOVEY, Wakefield; REV. JOHN R. CHAPMAN, Cambridge; STANLEY C. FOOTE, Lynn; ARTHUR V. GETCHELL, Dorchester.

## OBJECTS

To maintain, in the city of Boston, a CONGREGATIONAL HOUSE; to care for and perpetuate a library of books, pamphlets, and manuscripts, and a collection of portraits and relics of the past; to promote friendly intercourse and co-operation among Congregational ministers and churches, and with other denominations; and to do whatever else — within the limits of its charter — shall serve to illustrate Congregational history and promote the general interests of Congregational churches.

## MEMBERSHIP

The membership of the Association consists of Congregationalists who have been elected by the Directors at any regular meeting. There are two classes of members — Life and Annual. Annual members pay an annual assessment of \$1.00. The payment of \$10 at one time by a member constitutes him a life member. All moneys received for membership are applied exclusively to the increase of the library.

## THE CONGREGATIONAL HOUSE

Was erected in 1898 (costing over \$700,000) to house the Congregational Library, provide rooms at low cost for Congregational Missionary Organizations, the Congregational Book Store, Pilgrim Hall for gatherings, and Committee Rooms, and to promote the general interests of Congregational churches.

\*Deceased.

## BOSTON SEAMAN'S FRIEND SOCIETY, INC.

Office: Sailor's Rest, 287 Hanover St., Boston

Organized 1827. Incorporated 1829. Reorganized 1922

On recommendation of the Commission on Missions the Society was reorganized in 1922 and became the sole representative for sailor work of the New England Congregational churches, and is therefore entitled to a regular apportionment from them. The Society's affairs are administered by the representatives named below, chosen by the New England Conferences. The former organization transferred to the new Corporation more than \$200,000 worth of real estate and other assets, including land and buildings in Boston and Vineyard Haven and invested funds.

The Society is devoted to the material, social and religious welfare of seamen of all nations. Has finely equipped Bethels at 287 Hanover St., Boston, and at Vineyard Haven, and a reading room at Cape Cod Canal. The Society provides dormitory accommodations, reading and recreation rooms, pool tables, and games of many kinds, a canteen, shower baths, postal and banking facilities, and a check room for seamen's baggage. Free entertainments and religious services are held weekly. Sick, destitute and shipwrecked sailors are cared for. Books and magazines are placed aboard ships.

## OFFICERS

*President* — MR. LUCIUS E. THAYER, Boston, Mass.  
*Vice-President* — REV. W. DIXON HOAG, Old Lyme, Conn.  
*Secretary-Treasurer* — MR. ARTHUR J. CROCKETT, Boston, Mass.  
*Clerk* — REV. M. RUSSELL BOYNTON, D. D., Newton Centre, Mass.  
*Chairman of Executive Committee* — REV. W. DIXON HOAG, Old Lyme, Conn.  
*Field Secretary* — REV. HERBERT W. GATES, D. D., Newton Centre, Mass.

## STATE REPRESENTATIVES

	<i>Term expires</i>		<i>Term expires</i>
Maine		Connecticut	
REV. JOSEPH O. PURDUE, Bath	1944	REV. W. DIXON HOAG, Old Lyme	1944
REV. JOHN F. STEARNS, Auburn	1945	REV. ALBERT J. LORD, D. D., Meriden	1944
REV. CORNELIUS E. CLARK, D. D., Portland	1946	REV. JOHN M. DEYO, Watertown	1944
New Hampshire		REV. HARRY P. LEACH, Willimantic	1945
REV. PAUL T. MARTIN, Exeter	1944	DR. DOUGLAS J. RATHBURN, New London	1945
REV. CHARLES E. DUNN, Claremont	1945	REV. B. KENNETH ANTHONY, Waterbury	1945
REV. FLOYD G. KINSLEY, Hampton	1946	REV. MALCOLM K. BURTON, New London	1946
Vermont		MR. WALTER F. LESTER, Hamburg	1946
REV. WALKER T. HAWLEY, Manchester	1944	MR. CLARENCE W. BRONSON, New Haven	1946
REV. DUNCAN L. LIVINGSTON, St. Albans	1945		
REV. CLIFFORD O. SIMPSON, Springfield	1946	MEMBERS-AT-LARGE	
Massachusetts		MR. LUCIUS E. THAYER, Newton	1944
MR. HARRY AHLQUIST, Belmont	1944	MR. ROBERT F. PEABODY, Marblehead	1944
REV. KENNETH R. HENLEY, Greenfield	1944	MR. ALBERT R. SHARP, Brookline	1944
REV. CARL KNUDSEN, United States Navy	1944	MR. GARDNER BATES, Charlestown	1944
REV. JOHN H. MADDAFORD, Fairhaven	1944	MR. C. CAMPBELL PATTERSON, JR., Weston	1945
REV. GEORGE L. THURLOW, Leominster	1944	MR. THOMAS N. PERKINS, JR., Westwood	1945
REV. M. RUSSELL BOYNTON, D. D., Newton Centre	1945	MR. HENRY B. PROUT, Brookline	1945
MR. WILLIAM F. FARLEY, Waltham	1945	MR. GIBBS W. SHERRILL, United States Navy	1945
MR. WILBUR E. ROWELL, Lawrence	1945	MR. HARRY H. WALKER, Boston	1946
REV. JOHN A. DOUGLAS, United States Army	1945	MR. JOSEPH ALLEN, Vineyard Haven	1946
REV. C. DONALD PLOMER, Plymouth	1945	MR. ARTHUR J. CONNER, Exeter, N. H.	1946
MR. CHARLES D. BENT, Leominster	1946	CAPT. FRANK H. PETERSON, Boston	1946
REV. GEORGE E. GILCHRIST, Quincy	1946	MR. JAMES M. ROTHWELL, Boston	1946
MR. REUBEN PIERCE, Dalton	1946		
REV. LAURENCE L. BARBER, Arlington	1946	EXECUTIVE COMMITTEE	
REV. FREDERICK B. NOSS, Andover	1946	MR. HARRY AHLQUIST, Belmont, Mass.	1944
Rhode Island		REV. JOHN M. DEYO, Watertown, Conn.	1944
MR. WARREN G. BAXTER, Cranston	1944	REV. PAUL T. MARTIN, Exeter, N. H.	1944
REV. CARL B. BARE, Newport	1945	REV. GEORGE L. THURLOW, Leominster, Mass.	1944
REV. RICHARD K. MORTON, Providence	1946	REV. JOHN F. STEARNS, Auburn, Me.	1945
		REV. GEORGE E. GILCHRIST, Quincy, Mass.	1946
		REV. CLIFFORD O. SIMPSON, Springfield, Vt.	1946

Bequests should be made payable to the Boston Seaman's Friend Society, Inc. Contributions from churches and individuals solicited. Contributions received on an annuity basis.

## SCHAUFFLER COLLEGE OF RELIGIOUS AND SOCIAL WORK

Cleveland, Ohio

A COLLEGE FOR WOMEN

Since 1886

Under the supervision of the Congregational-Christian Home Boards, the Christian Education Division, having

A distinctive purpose and reputation since 1886 for training young women for places of leadership toward the realization of a Christian democracy, as

Directors of Religious Education; Church Social Workers in City Settlement and Rural Areas; Ministers' Assistants and Church Secretaries and Parish Workers; Teachers in Week Day Schools of Religion and Vacation Bible Schools; Missionaries at Home and Abroad, and affiliated ministries. Offers:

A Four-Year Course of Study for high school graduates (one year for college graduates) leading to the degree of B. S. in Religious Education or Social Work, through

An excellent faculty, a cultural and career curriculum, and supervised practical field work experience, in the environment of a great city.

In origin, the College is Congregational. In service, Interdenominational. In scope, Interracial and International. Students from 17 States and 15 denominations now enrolled from Maine to California.

Pastors and leaders of our Congregational Christian churches: Encourage Qualified Young Women in Your Parishes to Prepare Now for the tasks to which we must all return, to rebuild the social order for the time when this training in Religion at its best will be at a premium. "Patriotism isn't enough." A true democracy is the fruit of an adequately trained Christian leadership.

\$350 per year covers tuition, board and room, and other incidental fees. *Compare* such opportunities and costs in the great city of Cleveland, with opportunities and expenses elsewhere. Some self-help. Some student-loans. Some special students as non-candidates for degrees may also be enrolled.

Fall semester of the fifty-ninth year begins about Thursday, September 14, 1944.

The Future Is For Those Who Prepare For It Now!

For information, Catalogue, and application for admission, write Earl Vinie, PH. D., President, 5115 Fowler Avenue, Cleveland 4, Ohio.

### FACULTY

CHARLES D. KEPNER, PH. D., Professor of Social Sciences  
 EDWIN A. RALPH, D. D., Professor of Philosophy, Religion and Music  
 GEORGE P. MICHAELIDES, PH. D., Professor of Religious Education and Church History  
 CHARLES A. WEED, M. A., D. D., Assistant Professor of English  
 EDWIN G. BALDWIN, PH. D., Assistant Professor in English Literature  
 JOHN PRUCHA, LL. B., Associate Professor of Social Sciences  
 GOLDIE D. KRALIK, Instructor in Group Leadership, Physical Ed., and librarian  
 MRS. WILLIAM WHEELER, Instructor in Voice and Appreciation of Music  
 FAITH REED, M. D., Professor in Medical Information, Social Hygiene, and College Physician  
 ELVA H. EVANS, M. A., Assistant Professor in Social Work  
 EARL VINIE, PH. D., Instructor in Introduction to Physical Sciences  
 HENRY B. OLLENDORFF, LL. D., Assistant Professor in Social Work  
 HARRY A. LIPSON, M. D., Instructor in Psychiatric Information  
 HULDAH M. PHIPPS, B. A., Associate Professor in Religious Education  
 SHIZUKA OYE, B. S., Mimeographing, Office Secretary  
 MARIE A. JINDRA, Secretary to the President and Instructor in Business Methods  
 JEAN STARR, House Mother

## ANDOVER NEWTON THEOLOGICAL SCHOOL

Newton Centre 59, Massachusetts

## THE FACULTY

- EVERETT CARLETON HERRICK, D. D., LL. D., L. H. D., President  
 VAUGHAN DABNEY, A. M., B. D., D. D., Dean and Bartlet Professor of Sacred Rhetoric, President of the Andover Faculty  
 WINFRED NICHOLS DONOVAN, D. D., Professor of Biblical Interpretation, Old Testament, Emeritus  
 RICHARD MINER VAUGHAN, B. D., D. D., Professor of Christian Theology, Emeritus  
 WILLIAM JACOB CLOUES, B. D., Alva Woods Librarian, Emeritus  
 JAMES PERCIVAL BERKELEY, B. D., D. D., Professor of Old Testament and James L. Howard Professor of Christian Education  
 BASIL MATHEWS, M. A., Helen Barrett Montgomery Professor of Christian World Relations  
 AUSTIN PHILIP GULES, B. D., PH. D., Smith Professor of Pastoral Psychology  
 NELS FREDRICK SOLOMON FERRÉ, B. D., PH. D., Abbot Professor of Christian Theology  
 CHARLES NATHANIEL ARBUCKLE, D. D., Associate Professor of Preaching  
 RUSSELL CHASE TUCK, S. T. M., PH. D., Associate Professor of the New Testament, Registrar  
 HERBERT JOHANNES GEZORK, PH. D., D. D., Associate Professor of Social Ethics  
 JOHN WOOLMAN BRUSH, B. D., D. D., PH. D., Associate Professor of Church History, Secretary of the Faculty  
 HUGH VERNON WHITE, S. T. M., D. D., PH. D., Associate Professor of Theology and the Philosophy of Religion  
 ROBERT CLYDE YARBROUGH, B. D., PH. D., Associate Professor of Speech  
 THOMAS SHERRARD ROY, D. D., Acting Associate Professor of Speech  
 HILDA LIBBY IVES, M. A., D. D., Lecturer in Rural Church  
 BESSIE MABEL STRATTON, A. M., Instructor in Religious Education  
 DAVID RALPH MACLEAN, Instructor in Church Music  
 JOHN HUMPHREY SCAMMON, S. T. M., CERT. IN L. S., Librarian and Instructor in Greek and Hebrew  
 WILLIAM WALTERS KEYS, II, B. D., Instructor in Religious Education  
 EMERSON FLOYD BLODGETT, S. T. M., ED. D., Instructor in Pastoral Psychology  
 RICHARD DONALD PIERCE, B. D., CERT. IN L. S., Associate Librarian and Instructor in Church History  
 NEWTON ALEXANDER MERRITT, D. D., Field Work Supervisor  
 JOSEPH CHANDLER ROBBINS, D. D., Director of Evangelism and Church Relations  
 RICHARD BERTRAND SMITH, B. D., Assistant to the President  
 WALTER DAVID KNIGHT, B. S., Special Lecturer on Presbyterian Polity  
 DEWITT GILBERT WILCOX, M. D., Special Lecturer in Hygiene  
 MARTIN LELAND GOSLIN, S. T. B., Special Lecturer in New Testament  
 ALTON LOMBARD MILLER, PH. D., Lecturer and Advisor in Church Administration  
 GEORGE ARTHUR BUTTRICK, D. D., LL. D., LITT. D., English Lecturer, 1943-44  
 DOUGLAS HORTON, D. D., Southworth Lecturer, 1943-44  
 ARTHUR WORTHINGTON PACKARD, B. A., M. A. (OXON.), Lecturer on the Worcester Fund, 1943-44  
 PAUL SEVIER MINEAR, B. D., PH. D., Hyde Lecturer, 1943-44

Andover Theological Seminary has become affiliated with The Newton Theological Institution to form the new Andover Newton Theological School which is located at Newton Centre, in the vicinity of Boston. The combination of the two schools and the location, in greater Boston, make new and unusual advantages possible for theological students interested in taking their professional study in New England. The combined resources provide for an enrichment of the curriculum and an enlargement of the faculty. The library facilities are unexcelled.

The Andover Newton Theological School in affiliation with Harvard gives the students the privilege of taking any work in Harvard open to theological students and without additional expense. In greater Boston and New England are many of the oldest and most famous of the educational institutions of the country. As Andover Newton is in the midst of them, the students can enjoy the cultural and traditional advantages which bring college and professional students to Boston, not only from all over the country but from all over the world.

The co-operation of the churches in the vicinity offers many opportunities where, on the basis of co-operative scholarships, students can make their way and at the same time gain valuable and practical experience. The School offers scholarship grants, as far as it is able, to students dependent upon self-support and seeks to aid in securing for them church positions in which service can be given in return. Special fellowships are awarded to exceptional students.

The School grants three degrees: B. D., S. T. M., and M. R. E. The B. D. is granted after three years' study to students who have had a college course. The M. R. E. is granted to women students with similar preparation after two years' study. The S. T. M. is granted after at least a year of graduate study and the presentation of satisfactory thesis.

For catalog and further information address the President or the Dean.

## BANGOR THEOLOGICAL SEMINARY

Bangor, Maine

Incorporated under the laws of Massachusetts, February 25, 1814; charter confirmed by the Legislature of Maine, February 19, 1831.

## FACULTY

- HARRY TRUST, D. D., LITT. D., President, Fogg Professor of Sacred Rhetoric and Oratory
- WARREN J. MOULTON, PH. D., D. D., LL. D., President Emeritus and Professor Emeritus of New Testament Language and Literature
- CALVIN M. CLARK, D. D., Professor Emeritus of Ecclesiastical History and Lecturer on Congregational Polity and Pastoral Theology
- CHARLES GORDON CUMMING, PH. D., George A. Gordon Professor of Old Testament Language and Literature
- ALFRED MORRIS PERRY, PH. D., D. D., Hayes Professor of New Testament Language and Literature
- MARION J. BRADSHAW, M. A., D. D., Professor of the Philosophy of Religion
- ANDREW BANNING, TH. D., Buck Professor of Christian Theology
- C. HOWARD HOPKINS, PH. D., Waldo Professor of Ecclesiastical History and Missions
- ALEXANDER D. DODD, PH. D., Professor of Pastoral Theology
- CECIL J. REYNOLDS, B. SC., B. A., B. LITT., Oxford, A. M., Instructor in English
- HOWARD L. FLEWELLING, PH. D., Instructor in English Literature
- JOHN L. FULLER, PH. D., Instructor in Natural Sciences
- HOWARD L. RUNION, PH. D., Instructor in Public Speaking
- LAWRENCE L. PELLETIER, M. A., Harvard, Instructor in Social Sciences
- THELMA A. REBSTOCK, B. A., B. L. S., Librarian

## CONVOCATION WEEK LECTURERS

- PRES. Y. C. YANG, M. A., LL. D., Lecturer on Literature and Life
- REV. MCILYAR H. LICHLITER, D. D., LITT. D., Lecturer on Applied Christianity
- THE RIGHT REV. BISHOP OLIVER L. LORING, Leader of the Quiet Hour

## BACHELOR OF DIVINITY COURSE

Thorough preparation for the B. D. degree. B. A. degree is prerequisite.

## JUNIOR COLLEGE COURSE

Affiliated with the College of Liberal Arts of the University of Maine, the Seminary, with the co-operation of the University, offers a Junior College course for earnest young men seeking to enter the ministry. Following the two-year course, students will be admitted to the three-year Theological course, after which they may enter New England Colleges with advanced standing for the A. B. degree. Providing required work at the Seminary is completed they then are given the Bachelor of Divinity degree.

Thoroughly scholarly faculty assures high standards.

Expenses extremely low. For catalog apply to President Harry Trust, 288 Union St., Bangor, Maine.

**THE CHICAGO THEOLOGICAL SEMINARY**

5757 University Avenue, Chicago 37, Illinois

The Chicago Theological Seminary was established in 1855 to furnish training for Christian leadership according to the highest academic standards. It has been a pioneer in the introduction into the theological curriculum of several unique features designed to meet the changing spiritual needs of succeeding generations. For example, Dr. Graham Taylor was called to the chair of Christian Economics when such a professorship was practically unknown. Recent developments have been in the fields of research in personality problems; in studies of the city and rural churches; in culture through art and drama, literature and music; and in the supervision of the practical work of students with a view to their development as leaders of the institutions of religion in the modern world.

The Seminary shares in the Federated Theological Faculty of the University of Chicago, which consists of between thirty and forty teachers in all branches of theological studies. All students are also registered as university students, having full university privileges including libraries and health service. Upon approval by the director of studies, students may take courses in any part of the University. The degree of *B. D.* is conferred jointly by the Seminary and the University, and seminary students may also be candidates for the *M. A.* and *Ph. D.* in the University. Open on equal terms to students of all denominations and to both men and women. No racial discriminations. Valuable opportunities for laboratory experience in practical field work are provided through the Seminary's intimate connection with the Chicago Congregational Union, Merom Institute in rural Indiana, and the Council for Clinical Training of Theological Students through which students may work in the Elgin State Mental Hospital or St. Charles School for Boys.

This is a Congregational Christian school for the training of ministers, directors of religious education, missionaries and church social workers. It was founded by Congregationalists and is governed by a board of directors elected by a tri-ennial convention representing the Congregational Christian churches of the sixteen Middle Western States. The Seminary has excellent modern buildings adjacent to the University of Chicago. Generous provisions are available for scholarship aid and there are opportunities for self-help through part-time work. The Seminary will welcome names of prospective students of high school and college age and seeks to keep in touch with them in their undergraduate professional preparation.

The Administrative Council, in which responsibility rests for academic administration, consists of Albert W. Palmer, Walker M. Alderton, Robert Cashman, Mervin M. Deems, Fred Eastman, Davis Edwards, Samuel C. Kincheloe, Fred Neal, James H. Nichols, Victor Obenhaus, Wilhelm Pauck, Ross Snyder, Henry Nelson Wieman, Amos N. Wilder and Daniel Day Williams.

For further information and a catalogue with complete information about entrance requirements, courses, fees and living costs, field work and requirements for graduation, address: Albert W. Palmer, President, 5757 University Avenue, Chicago 37, Illinois.

## HARTFORD SEMINARY FOUNDATION

Hartford 5, Conn.

*President* — ROBBINS WOLCOTT BARSTOW, D. D., LL. D., Practical Theology*Secretary* — ASA ROBERT CRAWFORD*Dean of the Foundation* — TERTIUS VAN DYKE, D. D., M. A., (OXON.), Practical Theology*Director of Residence* — MRS. MARCIA J. LOWELL, B. S.*Librarian of The Case Memorial Library* — ELMER J. COOK, B. LITT., PH. D., New Testament*Registrar* — WILLARD T. CARTER, B. D.

LEWIS HODOUS, D. D., Missions in China

GEORGE ROSS WELLS, PH. D., Psychology

ALEXANDER CONVERSE PURDY, PH. D., New Testament Exegesis

MOSES BAILEY, S. T. M., PH. D., Old Testament

EDWIN E. CALVERLEY, PH. D., Mohammedanism

EDNA MAY BAXTER, M. A., B. D., Education

E. JEROME JOHANSON, B. D., B. LITT., (OXON.), Christian Theology

MATTHEW SPINKA, B. D., M. A., PH. D., Reformation and Modern Church History

PAUL SCHUBERT, PH. D., New Testament

CHARLES G. CHAKERIAN, B. D., PH. D., Social Ethics

MORRIS A. STEGGERDA, M. A., PH. D., Anthropology

PAUL ROSS LYNN, B. D., M. A., Associate Professor of Practical Theology

NEWELL S. BOOTH, S. T. B., PH. D., Missions in Africa

MRS. KATHERINE VAN AKIN GATES, M. A., B. D., Instructor in Bible

JOHN ELLSWORTH HARTZLER, PH. D., Lecturer in Philosophy and Ethics

JAY C. FIELD, PH. D., Lecturer on Latin America

KARL LOEWITH, PH. D., Lecturer in Philosophy of Religion

ARTHUR T. MOSHER, M. S., Lecturer on Indian Agricultural Backgrounds

J. PAUL WILLIAMS, B. D., PH. D., Lecturer, Education

EDWARD HOOKER KNIGHT, D. D., Dean Emeritus, School of Religious Education, Bible

CHARLES SNOW THAYER, PH. D., Emeritus, Librarian

EDWARD WARREN CAPEN, PH. D., Dean Emeritus, Kennedy School of Missions, Sociology

A. J. WILLIAM MYERS, PH. D., Emeritus, Education

ELBERT C. LANE, D. D., Emeritus, Hebrew and Greek

ROCKWELL HARMON POTTER, D. D., Dean Emeritus, Hartford Theological Seminary, Practical Theology

ELMER E. S. JOHNSON, PH. D., Emeritus, Reformation and Modern Church History

ELEANOR HOPE JOHNSON, PH. D., Emeritus, Psychology

PLATO ERNEST SHAW, PH. D., B. LITT., (OXON.), Retired, Church History

MRS. AGNES C. L. DONOHUGH, M. A., F. R. A. I., Emeritus, Ethnology

The three distinct Schools of the *Hartford Seminary Foundation* offer training for all forms of Christian service. The thirty-acre campus with distinguished buildings gives equipment for nearly 250 courses offered by over fifty professors, instructors and lecturers. The Case Memorial Library of 215,000 volumes and pamphlets is one of the greatest theological libraries in the country. All classes are open to both men and women.

The *Hartford Theological Seminary* prepares college graduates for the ministry of the gospel. It uses the resources of modern scholarship in the service of the Christian faith in training for ministerial work. The degree of B. D. is granted for the completion with credit of the regular course. Degrees of S. T. M. and PH. D. are granted for advanced work.

The *School of Religious Education* trains men and women for positions of leadership in the field of religious education, and provides a thorough practical training for lay workers in other forms of church service. A two-years' course for those who have had two years of college work or are graduates of normal school leads to the degree of B. R. E. or B. S. For college graduates a more advanced course is offered, leading to M. R. E., M. A., or PH. D.

The *Kennedy School of Missions* furnishes Special Missionary Preparation for missionaries, candidates and appointees of all Mission Boards. It has served most of the large Mission Boards of the United States and Canada. Its alumni are in all the great mission fields. Degrees of M. A. and PH. D. are granted for advanced work.

For information address the Deans of the respective Schools.



## OBERLIN GRADUATE SCHOOL OF THEOLOGY

Oberlin, Ohio

## FACULTY

*President* — ERNEST HATCH WILKINS, PH. D., LITT. D., LL. D.*Dean* — THOMAS WESLEY GRAHAM, D. D., Homiletics

FRANCIS WILLIAM BUCKLER, M. A., M. R. A. S., S. T. D., Church History

WALTER MARSHALL HORTON, B. D., PH. D., S. T. M., Philosophy of Christianity and Christian Ethics

CLARENCE TUCKER CRAIG, PH. D., S. T. B., D. D., New Testament

CLARENCE HERBERT HAMILTON, PH. D., History and Philosophy of Religion and Christian Missions

HERBERT GORDON MAY, M. A., B. D., PH. D., Old Testament Language and Literature

LEONARD ALBERT STIDLEY, B. D., D. D., Practical Theology and Religious Education

ORVILLE CHARLES JONES, M. A., B. D., S. T. M., Practical Theology and Human Relations

GEORGE WALTER FISKE, PH. D., D. D., Professor Emeritus of Practical Theology and Religious Education

WILLIAM FOXWELL ALBRIGHT, Professor, Semitic Languages, The Johns Hopkins University, Haskell Lecturer, 1943-44

The Graduate School of Theology provides the opportunity for college graduates to get adequate training for Christian service in the ministry of the church, secretaryship of the Young Women's Christian Association or Young Men's Christian Association at home or abroad, for leadership in religious education at home or abroad and for Christian social service in city or country communities. Throughout its history, though independent by charter, Oberlin has sustained the most friendly relationship with Congregational churches and work.

*Equipment* — In September of 1931 the School of Theology moved into its present quarters. It occupies a group of buildings designed by Mr. Cass Gilbert and made possible by the generous gift of two friends of the School, the late Mrs. D. Willis James and Mr. John D. Rockefeller, Jr. The theological group, built in North Italian style, is composed of two buildings connected by cloisters to form a quadrangle. One of these buildings is used for classroom, chapel and administration purposes, and the other for dormitories for single and married students, a refectory, a library, a recreation room and a gymnasium. These buildings compose a quadrangle of unusual beauty and utility. Students in the School of Theology use the main library of Oberlin College which contains 427,000 bound volumes and as many pamphlets. The library files include the leading secular and religious newspapers and the leading monthlies and quarterlies. The Oberlin library is one of the largest college libraries in the United States. The library and seminar rooms in the theological quadrangle house about twenty thousand of the most active books in the theological section and the periodicals required by the theological students. The gymnasium and recreation rooms in the quadrangle are well equipped for physical training and indoor games. The athletic fields and tennis courts of Oberlin College provide amply for outdoor exercise.

*Terms of Admission* — College graduation and church membership are required. Men and women of any denomination or race are admitted. This year 15 denominations are represented in the student body.

*Degrees in Course* — The degree of *Bachelor of Divinity* is granted at the completion of a course covering ninety semester hours of work chosen from a broad range of courses set up in a curriculum which recently has been restudied and revised. The degrees of *Master of Arts* and *Master of Theology* are also offered.

*Special Assets* — Students in the Graduate School of Theology have the advantage of being a part of the student body of one of the most cosmopolitan colleges in America. They share in the university privileges and the scholarly standards and fine Christian ideals of Oberlin. Oberlin is a center of unique and broad missionary interests, and has contributed largely to the missionary forces of the Congregational Church. The Oberlin Conservatory of Music is one of the leading conservatories of the world, and makes available unusual musical advantages. Oberlin is equipped with a splendid Art Building, a fine Art Library which includes a collection of over 60,000 stereopticon art slides. Living expense is moderate and scholarships with the opportunities for self-help in the community make complete self-support possible.

For catalog and further information, address the Dean.

## YALE UNIVERSITY DIVINITY SCHOOL

New Haven, Conn.

Open for service, 1822. This School is undenominational, but is mentioned as having had a Congregational origin and early history.

### FACULTY

- CHARLES SEYMOUR, PH. D., LITT. D., LL. D., President of the University
- REV. LUTHER ALLAN WEIGLE, PH. D., D. D., LITT. D., S. T. D., LL. D., J. U. D., Dean of the Divinity School and Sterling Professor of Religious Education
- REV. CHARLES REYNOLDS BROWN, D. D., LL. D., S. T. D., L. H. D., Dean of the Divinity School on the Justus S. Hotchkiss Foundation, and Pastor of the University Church, Emeritus
- REV. DOUGLAS CLYDE MACINTOSH, PH. D., D. D., LL. D., Dwight Professor of Theology and Philosophy of Religion, Emeritus
- REV. FRANK CHAMBERLIN PORTER, PH. D., D. D., Winley Professor of Biblical Theology, Emeritus
- REV. HENRY HALLAM TWEEDY, D. D., Professor of Practical Theology, Emeritus
- REV. JOHN CLARK ARCHER, PH. D., Hoobet Professor of Comparative Religion
- REV. ROLAND HERBERT BAINTON, PH. D., Titus Street Professor of Ecclesiastical History
- REV. MILLAR BURROWS, PH. D., Winkley Professor of Biblical Theology
- REV. ROBERT LOWRY CALHOUN, PH. D., Pitkin Professor of Historical Theology
- REV. GEORGE DAHL, PH. D., Holmes Professor of the Hebrew Language and Literature
- HUBERT GREAVES, M. A., Professor of Public Speaking
- REV. HUGH HARTSHORNE, PH. D., Research Associate in Religion
- REV. CARL HERMAN KRAELING, PH. D., Buckingham Professor of New Testament Criticism and Interpretation
- REV. KENNETH SCOTT LATOURETTE, PH. D., D. D., LL. D., D. Willis James Professor of Missions and Oriental History and Chairman of the Department of Religion in the Graduate School
- REV. SIDNEY LOVETT, D. D., Woolsey Professor of Biblical Literature and University Chaplain
- REV. HALFORD EDWARD LUCCOCK, D. D., LITT. D., Professor of Homiletics
- REV. H. RICHARD NIEBUHR, PH. D., Professor of Christian Ethics
- REV. JOHN CHARLES SCHROEDER, D. D., LL. D., Professor of Homiletics and Pastoral Theology
- CLARENCE PROUTY SHEDD, PH. D., Stephen Merrell Clement Professor of Christian Methods
- REV. PAUL HERMAN VIETH, PH. D., Horace Bushnell Professor of Christian Nurture
- RAYMOND PHILIP MORRIS, M. S., Librarian of the Divinity School
- REV. JULIAN NORRIS HARTT, PH. D., Assistant Professor of Theology
- REV. LISTON POPE, PH. D., Assistant Professor of Social Ethics on the Gilbert L. Stark Foundation
- REV. RALPH LEE WOODWARD, D. D., L. H. D., Director of Religious Field Work and Assistant Dean of the Divinity School

RELATION TO THE UNIVERSITY — The Divinity School is one of the co-ordinate departments of Yale University. The studies are arranged in five vocational groups, each leading to the degree of B. D. These groups are (a) The Preaching Ministry and Pastoral Service; (b) Foreign Missionary Service; (c) Religious Education in Church and School; (d) Community Service Through Religious Agencies; (e) Religious Leadership in Colleges and Universities; (f) Teaching and Research in Religion. A graduate class for advanced study is also offered, leading to the degree of S. T. M., M. A., or Ph. D.

OPPORTUNITIES FOR SELF-HELP — The scholarship funds of the school are used to create opportunities through which the students may receive training for their future work.

APPLICATION FOR ADMISSION — Only graduates of colleges or universities of recognized standing are admitted to the School. Catalogs and forms of application for admission may be obtained by addressing the Dean, 409 Prospect St., New Haven 11, Conn. The next year will begin on Monday, Sept. 25, 1944.

**ATLANTA THEOLOGICAL SEMINARY FOUNDATION**

Nashville, Tennessee

## FACULTY

WILLIAM JAMES CAMPBELL, M. A., S. T. B., D. D., LL. D., President, Professor Church History  
 HUGH VERNON WHITE, B. D., S. T. M., PH. D., D. D., Lecturer in Missions  
 THOMAS A. TRIPP, M. A., B. D., L. H. D., Lecturer in Town and Country Work

To the list of the Foundation Faculty may be added, for academic purposes, both the Faculty of Vanderbilt School of Religion and also others from the Faculties of Vanderbilt University whose work contributes to ministerial education.

The Foundation is affiliated with Vanderbilt University, and offers every advantage of location, education, and self-support.

For information write William James Campbell, President.

**HOWARD UNIVERSITY SCHOOL OF RELIGION**

Washington 1, D. C.

## FACULTY

MORDECAI WYATT JOHNSON, B. D., S. T. M., D. D., LL. D., President  
 WILLIAM STUART NELSON, B. D., LL. D., Dean of the School of Religion and Professor of Christian Theology  
 HOWARD W. THURMAN, B. D., D. D., Professor of Christian Theology and Dean of the Chapel  
 J. LEONARD FARMER, S. T. B., PH. D., D. D., Associate Professor of Biblical Interpretation  
 WILLIAM E. CARRINGTON, B. D., S. T. M., M. A., Assistant Professor of Religious Education  
 \*HORACE J. NICKELS, B. A., M. A., Assistant Professor of Church History  
 J. CALVIN KEENE, PH. D., Assistant Professor in the History and Philosophy of Religion  
 CHARLES C. KING, A. B., B. D., Instructor in Old Testament  
 JOHN EDWARD BENTLEY, M. R. E., TH. D., Instructor in Religious Education  
 ROBERT WILLIAM BROOKS, M. A., B. D., Instructor in Church History and Public Speaking  
 CAMPBELL CARRINGTON JOHNSON, S. B., LL. B., Instructor in Social Service  
 BESSIE HELENA MAYLE, A. B., M. A., Instructor in Religious Education  
 ERNEST C. SMITH, B. D., D. D., Instructor in Religious Education  
 RICHARD H. EDWARDS, M. A., Visiting Professor in Practical Theology and Religious Education  
 HUGO SCHIFF, PH. D., Special Lecturer in Old Testament

RELATION TO HOWARD UNIVERSITY — The School of Religion is one of the ten schools and colleges of Howard University.

DEGREES — It offers work leading to the degrees of Bachelor of Divinity and Master of Arts in Religious Education. College graduation is a requirement for admission.

Grants in aid are provided for students on the basis of need. Scholarships are available for students in courses making superior records.

\*Visiting, 1943-1944.

**YANKTON COLLEGE SCHOOL OF THEOLOGY**

Yankton, South Dakota

Established in 1932, by the merger of Redfield College with Yankton College, as the training school for the ministry of the German Congregational churches in the United States. The School is an integral part of Yankton College. A five-year course of study in the liberal arts and theology leads to the degrees of A. B. and TH. B.

## FACULTY

EDWARD SAYLER, M. A., B. D., Dean, Professor of Sociology, and Lecturer in New Testament  
 GEORGE J. EISENACH, B. D., Professor of Church History, and Lecturer in Pastoral Theology  
 WOLFGANG LIEPE, PH. D., Professor of German Language and Literature, and Lecturer in Art  
 CLAY E. PALMER, M. A., B. D., D. D., Part-time professor of Theology

## PACIFIC SCHOOL OF RELIGION

Berkeley 4, Calif.

Founded by Congregationalists in 1866, Pacific School of Religion has been interdenominational since 1912. Four other denominational theological seminaries are situated near-by, making the Bay Area one of the major centers of theological education in this country and greatly enriching the opportunities for theological study and student fellowship.

### FACULTY

ARTHUR CUSHMAN MCGIFFERT, JR., M. A., B. D., D. D., President  
 HERMAN F. SWARTZ, M. SC., D. D., LL. D., President Emeritus  
 JOHN WRIGHT BUCKHAM, B. A., D. D., Professor Emeritus of the Philosophy of Religion and Christian Theology  
 DOROTHY I. FELTER, B. A., CERT. IN LIBRARIANSHIP, Acting Librarian  
 BUELL GORDON GALLAGHER, B. D., PH. D., D. D., Professor of Christian Ethics  
 JAY STILLSON JUDAH, B. A., Librarian (on leave of absence for the duration)  
 CHESTER CHARLTON McCOWN, B. D., PH. D., D. D., Professor of New Testament Literature and Interpretation, and Director of the Palestine Institute  
 JAMES MULENBURG, M. A., PH. D., L. H. D., Professor of Old Testament Literature and Semitic Languages  
 HUGH VERNON WHITE, S. T. M., PH. D., D. D., Professor of Christian Theology and World Christianity  
 GEORGE TOLOVER TOLSON, M. A., B. D., D. D., Professor Emeritus of Church History  
 GEORGE HUNTSTON WILLIAMS, B. A., B. D., Associate Professor of the History of Christianity  
 HERMAN E. WORNOM, M. A., Supervisor of Student Field Work and Assistant Professor of Religious Education

A. RAYMOND GRANT, D. D., Lecturer in Homiletics  
 VERA V. LOPEZ, D. D., Lecturer in Ministerial Practice  
 MABEL HILL REDFIELD, M. A., Lecturer in Sacred Music  
 FREDERICK SPIEGELBERG, PH. D., Visiting Lecturer in History of Religion  
 JOSEPH CARSON WAMPLER, M. A., Curator, Palestine Institute (now serving in the Army)

### SPECIAL STAFF

For the Program of Training for Post-War Rehabilitation Abroad

ARTHUR L. SWIFT, B. D., M. A., PH. D., on leave of absence from Union Theological Seminary, New York, Director  
 CHARLES A. STANLEY, B. D., D. D., Co-ordinator of the China Section  
 THADDEUS HOYT AMES, M. D., Lecturer on Counseling  
 WALTER FRIEDLANDER, PH. D., Lecturer in Social Welfare, University of California  
 MARTIN HALL, Lecturer on Central European Culture and Ideology  
 WALTER KOTSCHNIG, PH. D., Professor of Comparative Education, Smith College  
 CARL LANDAUER, PH. D., Professor of Economics, University of California  
 ENRICO MOLNAR, Instructor in German  
 FRANK MUNK, PH. D., Lecturer in Economics, University of California

For information regarding the Program of Training for Post-War Rehabilitation Abroad, write to the Director, Dr. Arthur L. Swift, or to the office of the School, 1798 Scenic Avenue, Berkeley 4, Calif.

Pacific School of Religion is adjacent to the University of California, the libraries and the courses of which institution are of great service to the students of this School.

Pacific School of Religion trains men and women for the pastorate and religious education.

A College degree or its equivalent is required for admission. Apply for information concerning degrees and advanced courses.

THE E. T. EARL FOUNDATION brings eminent leaders and scholars to the School for special lectures and conferences.

THE PALESTINE INSTITUTE is a laboratory for Biblical studies, employing among other resources the noteworthy archaeological treasures being recovered from the explorations made by Dr. Badé at Tell-en-Nasbeh, and by Dr. McCown in Transjordan.

Pacific School of Religion is on the accredited list of the American Association of Theological Schools.

The location of the School is wonderfully beautiful, and the climate is even, cool, and stimulative, favorable for study during the entire year.

Seventy-ninth year begins with the Autumn Quarter 1944.

## ADDRESSES OF OTHER CONGREGATIONAL AND CHRISTIAN ORGANIZATIONS

### *Congregational Board of Pastoral Supply*

Maintained by the Congregational Christian Conferences of the New England States.

Executive Secretary: Rev. Horace F. Holton, D. D., 14 Beacon St., Boston 8, Mass.

### *The Christian Publishing Association*

Manager: Mr. Tom B. Radabaugh, 123 S. Ludlow St., Dayton 2, Ohio.

### *New York Congregational Home for the Aged*

Serving the Greater New York area. Chairman: Mrs. Garrett V. S. Ryerson, 123 Linden Blvd., Brooklyn 26, N. Y.

### *The Christian Orphanage*

Agency of the Southern Convention of the Congregational Christian Churches. Superintendent: Mr. Charles D. Johnston, Elon College, N. C.

### *Granger Homestead, Canandaigua, N. Y.*

Home for aged Congregational ministers. Correspondent: Rev. Frank J. Scribner, D. D., 287 Fourth Ave., New York 10, N. Y.

Some of the Colleges are undenominational, but have had some historical relation to Congregational or Christian Churches

NAME	Organized	PLACE	PRESIDENT OR DEAN	TREASURER	Instructors and Officers	Total No. Students	Volumes in Library	Amount of Productive Funds**
*American Int'l College	1885	Springfield, Mass.	Chester Stowe McGown, E.D.D.	William G. Stann	42	700	12,085.	\$ 187,000.00
*Amherst College	1821	Amherst, Mass.	Stanley King, LL.D.	Paul D. Weathers	100	1,000	235,000	12,200,000.00
*Atlanta University	1867	Atlanta, Ga.	Rufus E. Clement	Florence M. Read	42	82	71,800	3,804,311.05
*Baylor College	1846	Belton, Wis.	W. Bradley Tyrrell (Pres. ad. interim)	Sherman L. Dudley	65	527	128,939	2,294,386.32
*Bridges Polytechnic Inst.	1908	Polytechnic, Mont.	Ernest T. Eaton, LL.D.	Preston B. Moss	16	280	33,000	474,880.14
*Bowdon College	1794	Brunswick, Me.	Kenneth C. M. Sills, LL.D.	Philip Dana	20	100	200,000	8,681,502.00
*Carleton College	1866	Northfield, Minn.	Donald J. Cowling, Ph.D., D.D., LL.D.	Bruce Pollock	137	674	135,795	3,459,275.11
*Colorado College	1874	Colo. Springs, Colo.	Charlie Brown Hershey (Acting Pres.)	Ernest H. Smith	70	868	128,000	2,517,000.00
*Dartmouth College	1769	Hanover, N. H.	Ernest M. Hopkins, Litt.D., L.H.D., LL.D.	Halsey C. Edgerton	270	2,373	557,613	20,427,782.79
*Defiance College	1903	Defiance, Ohio	H. D. Hopkins	Lee O. Tustison	16	200	19,500	208,500.00
*Dillard University	1930	New Orleans, La.	Albert W. Dent	Mark G. Barchette, (Bus. Mgr.)	27	217	30,000	
*Doane College	1872	Crete, Neb.	Bryant Drake, M.A., B.D., D.D.	G. W. Buek	27	682	27,682	1,100,000.00
*Drury College	1873	Springfield, Mo.	James Franklin Findlay, Ph.D.	Walter Pettit	42	402	69,282	978,326.76
*Elon College	1890	Flon College, N. C.	Leon Edgar Smith, D.D., LL.D.	Charles D. Johnston	45	461	300,000	3,000,000.00
*Fisk University	1846	Nashville, Tenn.	Thomas E. Jones, Ph.D.	Jesse F. Beals	50	447	77,170	2,957,726.00
*Grinnell College	1846	Grinnell, Iowa	Samuel Nowell Stevens, Ph.D.	Louis V. Phelps, C.E.	50	525	113,865	2,729,597.81
*Howard University	1867	Washington, D. C.	J. B. Conant, Ph.D., LL.D., S.D., L.H.D., D.C.L., D.Sc.	William H. Claffin, Jr. B.A.	1,850	7,725	4,513,000	103,828,475.89
*Illinois College	1829	Jacksonville, Ill.	Mordcaut W. Johnson, B.D., S.T.M., D.D., LL.D.	V. D. Johnson, M.B.A.	239	3,644	25,784	1,008,643.72
*Knox College	1857	Galesburg, Ill.	Harris Gary Hudson, Ph.D.	Dr. G. C. Dewey	52	367	33,655	1,133,710.00
*Le Moyne College	1870	Memphis, Tenn.	Hollis E. Price	A. D. McClelland	70	930	70,000	2,698,793.37
*Marietta College	1825	Marietta, Ohio	Draper Tolman Schoonover, Ph.D., L.H.D.	Alma C. Hanson	30	474	14,000	2,000.00
*Middlebury College	1800	Middlebury, Vt.	Sammuel S. Stratton, Ph.D.	Thomas J. Summers	32	277	121,793	1,297,273.75
*Milwaukee Downer Col.	1851	Milwaukee, Wis.	Lucia Russell Briggs, LL.D.	George H. V. Allen	85	1,022	152,497	4,293,794.57
*Mount Holyoke College	1827	South Hadley, Mass.	Roswell Gray Hunt, Ph.D., LL.D.	Fred C. Best	63	365	44,146	2,292,533.56
*Northland College	1907	Ashtabula, Wis.	John Adam Reuling, M.A.	Boardman Bump	138	1,056	186,634	5,482,338.74
*Oberlin College	1833	Oberlin, Ohio	Ernest Hatch Wilkins, Ph.D., Litt.D., LL.D.	John Watson	20	87	23,000	85,000.00
*Olivet College	1844	Olivet, Mich.	Joseph Brewer	William Potter Davis	202	1,872	431,129	20,158,582.00
*Pacific University	1819	Forest Grove, Ore.	W. C. Griensbach, Ph.D., D.D.	E. L. Ransom	20	125	37,511	233,320.00
*Piedmont College	1897	Demorest, Ga.	Malcolm Boyd Dana, M.A., B.D., LL.D.	George Geist	29	286	35,000	300,000.00
*Pomona College	1887	Claremont, Cal.	E. Wilson Lyon, Ph.D.	Mrs. Robert Weems	25	200	18,000	225,000.00
*Ripon College	1851	Ripon, Wis.	Clark G. Kuebler, Ph.D., LL.D.	Ernest E. Jones	87	1,054	100,000	3,899,491.00
*Rockford College	1847	Rockford, Ill.	Mary Ashby Cheek, M.A., L.H.D., LL.D.	James L. Stone	39	677	41,076	875,214.92
*Rollins College	1885	Winter Park, Fla.	Hamilton Holt, Litt.D., L.H.D., LL.D.	Azard Hartlett	50	330	31,292	1,029,450.00
*Schauhanter College	1886	Cleveland, Ohio	Earl Vane, Ph.D.	Ervin T. Brown	54	307	68,216	1,000,000.00
*Scrpps College	1926	Charlottesville, Cal.	Frederick Harl	Edward L. Worthington	15	45	13,000	169,199.00
*Smith College	1871	Northampton, Mass.	Herbert John Davis, M.A., LL.D.	Ernest E. Jones	30	230	29,955	900,567.00
*Talladega College	1867	Talladega, Ala.	J. T. Cate	George P. Hyde	217	2,040	303,133	6,681,870.82
*Tennessee College	1877	Austin, Texas	Mary E. Branch	F. C. Myers	59	242	28,025	1,069,188.00
*Tougaloo College	1869	Tougaloo, Miss.	Judson L. Cross	Arthur L. Royster	38	731	22,025	2,013,000
*Washington College	1865	Topeka, Kan.	Bryan S. Stoffer, M.A., B.D., Ph.D.	Marguerite Dixon	30	134	13,227	45,153.38
*Wellesley College	1870	Wellesley, Mass.	Mildred H. McAfee, M.A., LL.D., L.H.D.	Richard G. Vogel	68	932	55,492	1,149,898.00
*Whitman College	1829	Walla Walla, Wash.	Winslow S. Anderson	John Pearce Chase	24	1,540	20,200	10,876,725.72
*Williams College	1793	Williamstown, Mass.	James Seymour Baxter, 3rd, Ph.D., LL.D.	W. L. Striking	194	571	75,632	1,191,319.13
*Yale University	1701	New Haven, Conn.	Charles Peckham, Ph.D., LL.D.	Charles D. Minkpeete	126	834	192,875	11,456,382.00
*Yankton College	1881	Yankton, S. D.	William C. Lang (Acting Pres.)	Robert W. Feyerherm	8	2,980	3,281,000	107,566,197.00
					35	672	37,000	701,030.28

\* Women admitted.

† Women only.

\*\* Indicates only such funds as bear interest.

## CONGREGATIONAL CHRISTIAN JUNIOR COLLEGES AND ACADEMIES

## Junior Colleges

Iberia Junior College, Iberia, Mo.  
Southern Union College, Wadley, Ala.

## Academies

Avery Institute, Charleston, S. C.  
Ballard Normal School, Macon, Ga.

Fessenden Academy, Fessenden, Fla.  
Lakemont Academy, Lakemont, N. Y.  
Lincoln Academy, Kings Mountain, N. C.  
Lincoln School, Marion, Ala.  
Pillsbury Academy, Owatonna, Minn.  
Pleasant Hill Academy, Pleasant Hill, Tenn.  
Thorsby Institute, Thorsby, Ala.  
Trinity School, Athens, Ala.

## CONGREGATIONAL CLUBS

NAME	Organized	PLACE	PRESIDENT	SECRETARY	Meetings	MEMBERS		COST	
						No.	Limit	Init.	Annual *
Boston	1869	Boston, Mass.	Mr. Clarence C. Beasley	Mr. Frederick W. Holder (a)	5	217	none	\$2.00	\$ 8.00**
Central Connecticut	1902	New Britain, Conn.	Mr. Leon J. Houiss	Mrs. F. Chester Hale (b)	3	100	200	none	3.00
Chicago	1883	Chicago, Ill.	Rev. T. F. Rutledge Beale	Mr. James H. Moore (c)	5	152	200	none	10.00
Connecticut	1877	Hartford, Conn.	Rev. Elden H. Mills	Mr. Harvey B. Brainerd (d)	3	175	300	none	3.00
Connecticut Valley	1882	Springfield, Mass.	Rev. William E. McCormack	Rev. John A. Hawley (e)	5	180	400	none	2.00
Essex	1872	Salem, Mass.	Rev. J. Wesley Prince	Miss Madeleine R. Torrey (f)	4	100	none	none	4.00
Franklin County	1907	Greenfield, Mass.	Mr. George McEwan	Mr. Harry J. Whitworth (g)	none	130	300	none	1.00
Iberia-Vermillion	1940	Morbihan, La.	Rev. E. H. Phillips	Rev. Booker T. Whit (h)	none	141	none	none	1.00
Lowell	1847	Lowell, Mass.	Rev. Leroy G. Allen	Mr. Milton C. Bates (i)	5	112	none	none	1.50
Metropolitan Philadelphia	1932	Philadelphia, Pa.	Rev. L. R. Lumbden	Mrs. E. F. Fader (j)	4	95	none	none	1.00
Milwaukee County	1883	Milwaukee, Wis.	Rev. Paul Gia Russo	Mr. Robert L. Peters (k)	2	125	225	none	4.00**
New Haven	1883	New Haven, Conn.	Rev. William D. Carroll	Mr. George P. Hansen (l)	6	90	none	none	1.00
New Orleans	1905	New Orleans, La.	Rev. N. A. Holmes	Rev. E. H. Phillips (m)	none	70	none	none	none
Northfield Brotherhood	1918	East Northfield, Mass.	Mr. Robert N. Taylor	Mr. Herman L. Dickinson (n)	10	70	none	none	.25
Oregon	1928	Portland, Ore.	Mr. Walter M. Huntington	Mrs. Paul G. Dickey (o)	4	100	200	none	1.50
Portland	1879	Portland, Maine	Mr. Baylor Brooks	Mr. Rufus W. Parks (p)	none	70	200	none	1.00
San Diego	1922	San Diego, Cal.	Rev. Donald Hend	Rev. John H. Blackledge (q)	3	150	none	none	1.00
Syracuse	1923	Syracuse, N. Y.	Dr. O. Draper Phelps	Mrs. Idella M. Bowers (r)	4	125	200	none	3.00
Worcester	1875	Worcester, Mass.			4	90	none	none	3.00

(g) 78 Concord Ave., Milton 87.  
(h) 10 Camp St., New Britain.  
(i) 175 W. Jackson Blvd., Rm. 1255, Chicago 4.  
(j) 41 Center St., Wethersfield 9.  
(k) 22 Blue Hills Rd., Amherst.

(l) 28 Mulberry St., Beverly.  
(m) 30 Orchard St., Greenfield.  
(n) Route 1, Box 32, New Iberia.  
(o) 299 Princeton Blvd., Lowell.  
(p) 4927 Darrah St., Philadelphia 24.

(q) 2749 N. Grant Blvd., Milwaukee 10.  
(r) P. O. Box 1638, New Haven 4.  
(s) 2026 N. Anthony St., New Orleans.  
(t) Mount Hermon, East Northfield.

(u) 4809 N.E. 107th Ave., Portland 13.  
(v) 4390 Highland, San Diego.  
(w) 608 Willis Ave., Syracuse 4.  
(x) 8 Willard Ave., Worcester 2.

\* In some instances includes cost of dinner served at meetings. \*\* \$2.00 for those under 30.

## NECROLOGY

BRIEF BIOGRAPHIES OF CONGREGATIONAL CHRISTIAN  
MINISTERS WHOSE DEATHS WERE REPORTED  
DURING THE YEAR 1943

In many cases further information is on file in the office of the General Council. This may be had on request.

**Abbott, Alfred Maurice**, b. Brecon, Ohio, Apr 24, 1859. *ord.* ME, Barbourville, Ky, Oct 12, 1890; entered Cong fellowship, 1909. *p.* ME pastorates in Ky & Ohio, 1890-1905; Elgin, Neb (ME), 1905-6; Crawford, Neb (ME), 1906-7; Blair, Neb, 1909-10; Hay Springs & Crawford, Neb, 1910-1; Portland, Ore (sup), 1911-2. *m.* Flora A Story, Hillsboro, Ky, 1885; 2 *sons*, L Virgil, Walden B (*d.*). *d.* Portland, Ore, Mar 17, 1943.

**Abrams, Henry Hedden**, b. Sheboygan, Wis, July 13, 1856. *ed.* Iowa Univ, BA, 1882; Yale Divin Sch, 1883-4. *ord.* Disciples of Christ, Concord, Minn, Oct 15, 1882, entered Cong fellowship 1913. *p.* Boulder, Colo (Disc); Manhattan, Minn (Disc); Pasadena, Cal (Disc); Centerville, Iowa (Disc); Marion, Iowa (Disc); Marshalltown, Iowa (Disc); Indian Valley, Ida, 1913-6; White Salmon, Wash, 1917-8; Steilacoom, Wash, 1918-9; Willow Lawn and Moxee City, Wash, 1922-6. *m.* Alta Dewey, Kans, 1882 (*d.* 1943); 1 *da.*, Adah Lauvae (Anderson). *d.* Anacortes, Wash, July 21, 1942.

**Adams, Clinton Baltzell**, b. Baltimore, Md, Mar 4, 1872. *ed.* Baltimore City Coll; Johns Hopkins Univ. *ord.* Cong, Park ch, Philadelphia, Pa, Mar 31, 1896. *p.* Park ch, Philadelphia, Pa, 1896-1942. *m.* Julia Frances Cascaden, Philadelphia, Pa, 1904; 2 *ch.* Mrs. Karl E Zener, John Clinton Adams. *d.* Drexel Hill, Pa, June 4, 1943.

**Adams, William Cushing**, b. Searsport, Me, Sept 6, 1871. *ed.* Bowdoin Coll, grad 1897; Bangor Theol Sem, grad 1896; Harvard Div Sch, BTh, 1900. *h. degree*, DD, Bangor Theol Sem, 1939. *ord.* Cong, Gorham, NH, Oct 19, 1897. *p.* Andover, Me, 1897-8; Island Falls, Me, 1898-9; Gorham, NH, 1900-2; Barnstable, Mass (Unit), 1904-8; Dover, NH (Unit), 1908-11; Rochester, NH (Unit), 1924-34. *other act.* Wrote articles on biography, history, genealogy, & literature; mem, International Longfellow Soc; mem, American Soc of Church History. *pub.* Johnathan Edward Adams & Maine Congregationalism, 1933. *d.* Bangor, Me, Jan 31, 1943.

**Adourlian, Setrak N**, b. Caesarea, Turkey, Nov 18, 1873. *ed.* Anatolia Coll, Turkey, BA, 1895; grad study in Armenian monastery in Turkey; Moody Bible Inst. *ord.* Armenian Cong, Philadelphia, Pa, Jan 2, 1936. *p.* Armenian ch, Camden, NJ, 1936-42. *m.* Lenouhi Boyajian, Caesarea, Turkey, 1898; 5 *ch.*, Mrs. Calvin Jaubojian, Mrs. Edward H Bedrossian, Mrs. Hampton S Kalyn, Edward N, John C. *d.* Williamstown, NJ, Aug 30, 1942.

**Adrance, Samuel Winchester**, b. St Louis, Mo, Jan 9, 1853. *ed.* Dartmouth Coll, BA, 1873; Andover Newton Theol Sem, 1874-6; Princeton Theol Sem, grad 1877. *ord.* Presb, May 22, 1877; entered Cong fellowship, 1880. *p.* Lloyd ch, Highland, NY (Presb), 1877-80; Woodfords ch, Portland, Me, 1880-4; Highland ch, Lowell, Mass, 1884-91. *other act.* First sec of United Soc of Chr Endeavor, 1885-90; class sec of Alumnae of 1873, Dartmouth Coll, for 60 yrs; compiled first Chr Endeavor Hymn Book; wrote poems & hymns. *m.* Lizzie P Whitecomb, Concord, Mass, 1877; 3 *ch.* William (*d.*), Robert Irving, Margaret Winchester (*withm.*). *d.* Concord, Mass, Dec 19, 1943.

**Anderson, Carl Julius**, b. Falkenberg, Sweden, Apr 2, 1861. *ed.* Chicago Theol Sem, grad 1892. *ord.* Swed Cong, Cromwell, Conn, Aug 1893. *p.* East Norwalk, Conn, 1893-4; Proctor, Vt, 1894-1902; Orange, Mass, 1902-5; Washington Depot, Conn, 1906-9; East Norwalk, Conn, 1909-11; Watervliet, NY, 1911-20; Johnsonburg, Pa, 1920-42. *m.* Tekla Josephine, Chicago, Ill, 1892; 4 *ch.* Gideon (*d.*), Ruth, Paul, Vivian. *d.* Johnsonburg, Pa, Mar 20, 1942.

**Bailey, Henry Lincoln**, b. Brattleboro, Vt, May 8, 1865. *ed.* Middlebury Coll, Vt, BA & MA, 1886; Hartford Theol Sem, BD, 1889. *h. degree*, DD, Middlebury Coll, 1924. *ord.* Cong, Franklin, NY, Aug 13, 1889. *p.* Middletown Springs, Vt, 1891-1901; Longmeadow, Mass, 1901-17. *other act.* My, ABCFM to India, 1889-91; sec, Mass Cong Conf, 1908-28; regis, Mass Cong Conf & My Soc, 1928-34; pres, Conn Valley Cong Club, 1908-9; sec & treas, Conn Valley Cong Club, 1932-43; mod, town of Longmeadow, Mass, 1918-43; pres, Longmeadow Historical Soc, 1901-8, 1919-28; trustee, Hartford Theol Sem, 6 yrs; pres, asso alumni of Middlebury Coll, 1931; editor of Weekly Springfield Republican, 1918-26; book reviewer for newspaper, 27 yrs; editor & compiler of Hartford Theol Sem catalog, 1927; writer for "The Congregationalist"; cataloged & moved the old Town Library; necrologist of alumni of Hartford Theol Sem. *m.* Nelle Clute, Schroon Lake, NY, 1889; no *ch.* *d.* Longmeadow, Mass, Jan 26, 1943.

**Ballou, William John**, b. Wallingford, Vt, June 18, 1871. *ed.* Amherst Coll, 1893-4; Brown Univ, BA, 1897; Hartford Theol Sem, BD, 1900. *ord.* Presb, Boston, Mass, Dec 16, 1906; entered Cong fellowship 1916. *p.* Litchfield, NH (Presb), 1905-8; Ludlow and Tyson, Vt, 1908-20; Chester, Vt, 1920-43. *other act.* Teacher, Tougaloo Coll, Miss, 1900-4; YMCA, Brest, France, 1918-9; mem, Bd of Dir, Vt Cong Conf, many years; Chaplain, Masonic Grand Lodge of Vt; Grand Master 1936-8. *m.* Anna Mary Bingham, West Cornwall, Vt, 1904; 1 *son*, William Seth Ballou. *d.* Boston, Mass, Mar 4, 1943.

**Barber, Jerome Milton**, b. near Lickly Corners, Hillsdale Co, Mich, Feb 17, 1851. *ord.* Cong, Hood View ch, Wilsonville, Ore, Aug 30, 1893. *p.* Hood View ch, Wilsonville, Ore, 1893-1904; Butteville,

Ore, 1893-1904; Hillside ch, Forest Grove, Ore, 1901-25; Beaverton, Ore, 1901-8; Gaston, Ore, 1909-11; Bethel ch, Woodburn, Ore, 1916-8; Hood View ch, Sherwood, Ore, 1920-6. *m.* Ella A Gardner, 1875 (*d.*); 1 *son*, William H (*d.*); *m.* Dora Bell Read, 1882 (*d.* 1929). *d.* Forest Grove, Ore, Sept 19, 1943.

**Bartlett, Ernest Clark**, *b.* Woburn, Mass, Apr 18, 1865. *ed.* Williams Coll, BA, 1892; Andover Newton Theol Sch, BD, 1895. *ord. Cong*, Central ch, Chelmsford, Mass, Mar 12, 1896. *p.* Central ch, Chelmsford, Mass, 1894-1903; Bethany ch (John Chambers Mem), Philadelphia, Pa (Presb), 1903-9; Dracut Center, Mass, 1909-19; Orange City, Fla, 1919-20; John Chambers Mem ch, Philadelphia, Pa (Presb) (2nd pas), 1929-41. *m.* Clemantine A Sheldon, Chelmsford, Mass, 1898; 2 *dau.* Anna Batchelder, Katherine Clark. *d.* Philadelphia, Pa, June 27, 1943.

**Bassler, Henry George**, *b.* Staten Island, NY, Jan 1, 1870. *ed.* Bangor Theol Sem, grad 1899. *ord. Cong*, Vassellboro, Me, Oct 30, 1900. *p.* Vassellboro, Me, 1900-1; Washington Mills, NY, 1902-4; Aetion, Me, 1905-7; Perry, Me, 1907-12; Millbridge, Me, 1912-4; New Sharon, Me, 1915-7; Northbridge, Mass, 1923-5; Chatham, Mass, 1927-9; Immanuel ch, West Pittsfield, Mass, 1929-32; East Taunton, Mass, 1933-40. *m.* Fannie May, Wellesley, Mass, 1926; no *ch.* *d.* Taunton, Mass, Nov 24, 1943.

**Bixler, James Wilson**, *b.* Hanover, Pa, Feb 28, 1861. *ed.* Amherst Coll, BA, 1882, MA, 1887; Yale Divin Sch, BD, 1887; Hooker fellow Yale Divin Sch, 1888-9. *h. degree*, DD, Roanoke Coll, Va, 1903. *ord. Cong*, North ch, Haverhill, Mass, Nov 13, 1889. *p.* North ch, Haverhill, Mass, 1889-91; Second ch, New London, Conn, 1891-1916; Exeter, NH, 1918-36, *p.em.*, 1936-43; Brentwood, NH (sup), 1937-43. *other act.* Prof Biblical & Chr Theol, Atlanta Theol Sem, Tenn, 1916-8; mem, NH House of Rep, 1925-9; mem, NH Senate, 1933-5; overseer, Charitable Fd of Amherst Coll; pres, Exeter Home for Aged; corp mem, ABCFM; mem, Bd of Dir, Cong Bd of Pas Supply, 1927-33; pres, Exeter ministerial asso. *m.* Elizabeth Seelye, Amherst, Mass, 1891 (*d.* 1894); 1 *son*, Juliet Seelye; *m.* Mabel Seelye, Amherst, Mass, 1898 (*d.* 1919); 3 *ch.* Elizabeth Seelye, James Wilson Jr, Herbert Edwards; *m.* Clara Matilda Burleigh, South Berwick, Me, 1921. *d.* Exeter, NH, Aug 22, 1943. (See *Who's Who in America.*)

**Blodgett, Ernest Alvin**, *b.* Central City, Iowa, Sept 3, 1876. *ed.* Grinnell, Iowa, BA, 1900; Oberlin Sch Theol, 1 yr. *ord. Cong*, Flagler, Colo, Aug 5, 1909. *p.* Flagler & Arriba & Bovina & Fondis & Thurman, Colo, 1905-10; Highland Lake, Colo, 1910-2; & Whitewater (Com), Colo, 1912-5; Fruita, Colo, 1913-4; Platte Valley & Henderson, Colo, 1915-9; Cactus Ridge (Com) & Derby (Com), Colo, 1915-9. *other act.* Ch, Denver Co Farm, 1915-9; teacher & principal in high schools, Colo, 1920-42; scribe, Colo Cong Conf, 1910. *m.* Edna Lee Cotten, Flagler, Colo, 1907; 1 *dau.* Margaret Grace (Kosley). *d.* Colorado Springs, Colo, Dec 17, 1942.

**Bodman, Frederick Harlan**, *b.* Toledo, Ohio, Aug 23, 1870. *ed.* Wooster Coll; Amherst Coll, 1897-9. *ord. Cong*, Colerain City, Mass, May 27, 1895. *p.* Colerain City, Mass, 1894-6; First ch, Rockford, Ill, 1899-1905; Independent (now First) ch, Battle Creek, Mich, 1906-12. *other act.* In business, 1913-30. *m.* Janet Elizabeth Henderson, Wooster, Ohio, 1893; 1 *dau.* Margaret Elizabeth (Forrester) (*d.* 1932). *d.* St. Petersburg, Fla, June 3, 1943.

**Bosworth, Anthony R**, *b.* Portland, Ind, Dec 30, 1862. *ed.* Union Chr Coll, Ind, BA, 1905, MA—; Eastern Ind Normal Sch. *ord. Chr*, Portland, Ind, 1892. *p.* Enon, Ohio, 1896-7; LeGrand, Iowa, 1897-1900; Onarga, Ill, 1901-5; Villa Ridge, Ill, 1905-7; Flasher, ND, 1908-10; Elgin & Freda & Leipzig & New Leipzig, ND, 1912-3; Regent & First ch & Prairie Chapel, Graber, ND, 1913-7; Beach, ND, 1917-9; Flasher, ND (2nd pas), 1919-20; Velva & Sawyer, ND, 1924-6; Pettibone, ND, 1932-43. *other act.* Supt. public sch, Raleigh, ND, 1922-4; evangel, 1927-30. *m.* Bertha Needham, Newton, Ill, 1905; 4 *ch.* Mary Estella (Christopherson), Frank Needham, Esther Lucile (Leach), Clifton Mills (*d.*) *d.* Lafayett, ND, Oct 15, 1943.

**Boult, William Thomas**, *b.* Ballyshannon, Ire, Feb 14, 1886. *ed.* Lafayette Coll, 1905-6; Union Theol Sem, grad 1913. *h. degree*, LL D, Piedmont Coll, 1937. *ord. Cong*, Eaton, NY, Jan 16, 1908. *p.* Eaton & Spring Valley, NY, 1908-13; Bound Brook, NJ, 1913-20; Bedford Park ch, New York, NY, 1923-6. *other act.* In banking bus, Scranton, Pa, 1920-22; finan sec, Cong Bd of Ministerial Relief, 1922-3; treas, Cong Bd of Ministerial Relief, & Annuity Fd & affiliated corps & Corp of Cong National Council, 1923-43; treas, Bd of Home Missions of Cong Chr chs, 1931-43; YMCA lec, France, 1917-8, 1919-20; mem, Interch World Movement, 1920; trustee, Talladega Coll, Ala, Am Coll, Madura, India, Piedmont Coll, Ga, Tongaloo Coll, Miss, LeMoyné Coll, Tenn. *m.* Iola Slator, Brooklyn, NY, 1906; 2 *dau.* Iola Slator (French), Myrtle Matilda (Heuer). *d.* Mount Vernon, NY, Mar 19, 1943. (See *Who's Who in America.*)

**Briggs, Leslie Burdette**, *b.* Attica, Lapeer Co, Mich, Mar 3, 1877. *ed.* Upper Iowa Univ; YMCA Coll, Chicago, Ill, grad; Coll of Pacific, BL, 1905; Univ of Cal, BL, 1907, ML, 1908; Pacific Sch of Religion, BD, 1908; Yale Univ, grad study, 1908-9. *ord. Cong*, Berkeley, Cal, June 1908. *p.* Second ch, Oakland, Cal, 1909-10; Bethany ch, San Francisco, Cal, 1910-2; Santa Cruz, Cal, 1912-6; First ch, Milford, Conn, 1917-25. *other act.* Ext work in Adult Ed, Columbia Univ, 1925-34; probation officer in Los Angeles Co, 1936-42; YMCA sec, 1902-3; ch, Red Cross Hospital, France, 1918-9; trustee, Pacific Sch of Religion. *m.* Mary Louise Lent, Port Huron, Mich, 1908; 2 *ch.* Leslie Proctor (*d.*), Mary Elizabeth. *d.* Eagle Rock, Los Angeles, Cal, Sept 18, 1942.

**Brodie, Andrew Melrose**, *b.* Aurora, Ont, Canada, Aug 12, 1858. *ed.* Guelph Coll Inst; Chicago Theol Sem, BD, 1888. *h. degrees*, DSt, Olivet Coll, 1896; DD, Berea Coll, 1902. *ord. Cong*, Columbia ch, Cincinnati, Ohio, June 5, 1888. *p.* Columbia ch, Cincinnati, Ohio, 1888-91; Manistee, Mich, 1891-1901; Union ch, Hinsdale, Ill, 1901-3; Watertown, NY (Presb), 1906-12; Wichita, Kan (Presb), 1912-9; NY Ave ch, Washington, DC (Presb) (asso), 1935-6; Mt Dora, Fla (Comm), 1937-9. *other act.* Supt, Ill Cong Home My Soc, 1903-6; YMCA comm on War & Religious Outlook, Paris, 1919; nat'l rep, Near East Relief, 1919; leader American Good Will del to Near East, 1923; lecturer. *m.* Charlotte J Moore, Chicago, Ill, 1888; 3 *ch.* Donald, Charlotte (*d.*), Clarence (*d.*). *d.* Hinsdale, Ill, Feb 20, 1943. (See *Who's Who in America.*)



**Brown, Henry Weldon, Sr.**, b. Yanceyville, NC, Nov 23, 1865. *ed.* Talladega Coll, grad 1901; Talladega Sem, grad 1902. *ord.* Cong, Talladega, Ala, July 21, 1901. *p.* Childersburg, Ala, 1901-8; Haywood & Lockville, NC, 1908-14; Pittsboro, NC, 1908-10; Dry Creek & Pekin, NC, 1914-7; Haw River & Mebane, NC, 1917-27; Striely & Salem, NC, 1927-37. *other act.* Teacher, Haywood, NC, 1912-4; Dry Creek, NC, 1915-6; Mebane, NC, 1918-27; Striely, NC, 1928-36. *m.* Eunice Kinsey, Charlotte, NC, 1910; 4 *ch*, Ora Inez, Henry Weldon Jr, Aaron Gilbert (*d.*), Lawrence Odell. *d.* Charlotte, NC, Dec 22, 1943.

**Buell, Seth Herbert**, b. Plymouth, Conn, Apr 26, 1875. *ed.* Conn Agr. Coll, B Agr, 1894; Oberlin Coll, BA, 1900; Yale Divin Sch, BD, 1903. *b. degree*, DD, Drury Coll, 1922. *ord.* Cong, Ravenna, Neb Oct 6, 1903. *p.* Ravenna, Neb, 1903-8; Grand Island, Neb, 1908-13; Texarkana, Ark, 1925-8; Compton Hill ch, St. Louis, Mo, 1928-43. *other act.* Supt, Cong SS & Pub Soc for Neb, 1913-8; lec on Rel Ed, Drury Coll, 1918-25; mod, Mo Cong Conf, 1924-5. *pub.* Eva Abigail Smith, a Child of the Nebraska Frontier, 1941. *m.* Eva Abigail Smith, Ravenna, Neb, 1905; 2 *ch*, Carleton Eugene, Katherine Alberta Mayhew. *d.* St. Louis, Mo, Jan 1, 1943.

**Burnham, David Elmer**, b. Essex, Mass, Sept 14, 1866. *ed.* Amherst Coll, BA, 1896, MA, 1904; Andover Newton Theol Sch, STB, 1900. *ord.* Cong, Lovell, Me, Jan 16, 1902. *p.* Lovell, Me, 1901-2. *other act.* In bus, 1902-28. *m.* Nina F. Bean, Albany, Me, 1920; no *ch*. *d.* North Andover, Mass, Mar 21, 1943.

**Butler, Elmer Wells**, b. Payson, Ill, June 27, 1859. *ed.* Illinois Coll, Jacksonville, Ill, grad 1880; Chicago Theol Sem, grad 1883. *ord.* Cong, Griggsville, Ill, May 10, 1883. *p.* Mayville, ND, 1883-4; Mitchell, Iowa, 1884-6; Leeds & Windsor, Wis, 1886-92; Denver, Colo, 1893-4; Melbourne, Fla, 1894-1900; Ormond, Fla, 1900-7; Thorsby, Ala, 1913-4. *other act.* Supt, Cong SS & Pub Soc for Ala, Miss, & Tenn, 1907-13; asst supt Cong Home My Soc, for Ala, Miss, & West Fla, 1907-13; bus mgr & treas, Thorsby Institute, Ala, 1913-38; regis & treas, Fla Cong Conf; supt & regis, Ala Cong Conf. *m.* Carrie Tupper, Ontario, Ill, 1884 (*d.* 1904); 1 *son*, Clarence Tupper; *m.* Jennie Tupper, Ormond, Fla, 1905; 3 *ch*, Margaret B (Abercrombie), Dorothy B (Smith), Richard H (*d.*). *d.* Canandaigua, NY, Apr 11, 1943.

**Camp, Edward Chapin**, b. Springfield, Mass, May 18, 1865. *ed.* Amherst Coll, BA, 1889; Union Theol Sem, 1891-2; Andover Newton Theol Sch, grad 1894. *ord.* Cong, Worthington, Mass, Oct 10, 1894. *p.* Worthington, Mass, 1894-9; Whitman, Mass, 1899-1906; Watertown, Mass, 1906-43. *other act.* Trustee, Watertown pub lib, 1914-42; mem, Watertown bd of ed for 7 yrs; trustee, Andover Newton Theol Sem, 1932-43; pres, Amherst alumni, class of '89; ch, Masonic order. *m.* Elizabeth Evangeline Williams, Springfield, Mass, 1895 (*d.* 1928); 1  *dau*, Harriet Foote (Keene); *m.* Mabel Tucker Badger, Quincy, Mass, 1932. *d.* Waltham, Mass, Apr 11, 1943.

**Carnean, Joseph Milton**, b. Merom, Ind, July 31, 1861. *ed.* Union Chr Coll, Merom, Ind. *ord.* S Wabash Chr Conf, Brockville ch, Newton, Ill, 1888. *p.* Mt. Gilead & Newton & Sugar Creek, Ill, 1889-91; Winterset, Iowa, 1896-8; Lake City, Iowa, 1902-3; Christian Temple & Sandy Creek, Ill, 1903-5; Lamotte & Sugar Creek, Ill, 1903-6; Hardensville & Mt. Gilead, Ill, 1906-8; Mt. Gilead, Ill, 1920-2; Shiloh & South Bend, Ill, 1923-4; Mt. Gilead, Ill, 1924-6; Glenwood & Willow Prairie, Ill, 1926-8; Forest Ridge, Ill, 1929-31. *m.* Lucy Ada Bliss, 1865 (*d.* 1936); 4 *ch*, Nellie Mae, Tasso (*d.*), Bliss Anson, Floris Henry. *d.* Clinton, Ill, Feb 8, 1943.

**Carmichael, Harvey**, b. Spencerville, Ont, Canada, May 6, 1869. *ed.* Queens Univ, Kingston, Ont, MA, 1897; Hartford Sch of Pedagogy, PhD, 1922. *ord.* Presb, Dunbar, Ont, June 20, 1898; entered Cong fellowship, 1926. *p.* Dunbar & Colquhoun, Ont (Presb), 1898-1905; Richmond & Melbourne, Que (Presb), 1905-12; Scarborough & Wexford, Ont (Presb), 1912-9; Cromwell, Conn, 1919-29; Whitty & Pickering, Ont (Presb), 1931-9. *other act.* Prin, high sch, Coaticook, Que, 1929-31; chaplain of Masonic Grand Lodge of Quebec, 1912. *m.* Elizabeth Weir White, Spencerville, Ont, 1898 (*d.*); 1  *dau*, Margaret Isabel (Oldham); *m.* Adele Lillian Miller, Richmond, Que, 1910; 1 *son*, Ralph Miller. *d.* Toronto, Ont, June 11, 1943.

**Catt, Homer Day**, b. Willow Hill, Ill, June 12, 1860. *ord.* S Wabash Chr Conf, Trimble, Ill, Oct 1889. *p.* Mt. Olive, Ill, 1898-1901, 1902-4; Brockville & New Hope, Ill, 1904-6; Willow Prairie, Ill, 1904-7, 1915-21; Winteroad, Ill, 1905-6; New Hope & Bethlehem & Mt. Zion, Ill, 1908-9; Shiloh, Ill, 1908-10; Pleasant Valley, Ill, 1909-10; Glenwood, Ill, 1911-2; Mt. Olive, Ill, 1912-4, 1915-7; Burnt Prairie, Ill, 1915-7; Berlin, Ill, 1921-3; Bible Chapel, Ill, 1924-6; Brockville, Ill, 1927-8. *m.* Mary Ann Keeler, Willow Hill, Ill, 1878 (*d.*); 8 *ch*, James A, Lester A, Mabel D, Daniel F, Homer D, Vania M, Albert W, Orval A. *d.* Robinson, Ill, Jan 1, 1943.

**Childs, James Hobart**, b. Gilmanton Iron Works, NH, May 25, 1847. *ed.* Amherst Coll, BA, 1869; Andover Newton Theol Sch, grad 1875. *ord.* Cong, South Byfield ch, Newbury, Mass, Oct 7, 1875. *p.* South Byfield ch, Newbury, Mass, 1875-81; Wenham, Mass, 1881-4; Northbridge Center, Mass, 1884-1908; Rockdale ch, Northbridge, Mass, 1884-96; North Rochester & Lakeville, Mass, 1908-12; Heath, Mass, 1912-23; Pelham, Mass, 1923-5. *other act.* Prin, high sch, Necedah, Wis, 1869-72. *m.* Mary J Bailey, Necedah, Wis, 1871; 3 *sons*, Rufus (*d.*), Irving Hobart, James R; *m.* Susan P. Blake, Newburyport, Mass, 1885; 5 *ch*, Alice (*d.*), Maurice F, Carrie (Wallace), Arthur (*d.*), Leila (Edling). *d.* Huntington, Mass, Sept 12, 1943.

**Colburn, Cary Samuel**, b. Kewanee, Ill, Dec 23, 1859. *ed.* Moody Biblical Inst, dipl in music. *ord.* Cong, Chelsea Place ch, Kansas City, Kan, Apr 14, 1904. *p.* Percival, Iowa, 1907-9; Chelsea Place ch, Kansas City, Kan, 1912-4; Dunlap, Iowa, 1927-30. *other act.* Evang, 1894-1927; composer of gospel hymns. *m.* Nannie B Wilson, Chicago, Ill, 1895; 3 *ch*, Marie B, Ethelyn (Kurtz), Wilson E (*d.*). *d.* Wichita, Kan, Mar 3, 1943.

**Coombs, John Russell**, b. Charlottetown, Prince Edward Island, Can, Aug 9, 1892. *ed.* Harvard Univ; Columbia Univ, grad 1920; Yale Divin Sch, BD, 1923. *ord.* Cong, Trinity ch, Lawrence, Mass, June 7, 1923. *p.* First ch, Meriden, Conn (asst), 1923-5; Second ch, Waterbury, Conn (asst), 1925-43. *other act.* In US Army, 1918-9. Unmarried. *d.* Waterbury, Conn, Sept 10, 1943.

**Corwin, Asa W.**, *ord.* 1903; entered Chr fellowship, 1930. *p.* Pleasant Ridge ch, Glouster, Ohio, 1930-1. *d.* Buehtel, Ohio, Mar 24, 1941.

**Couch, Charles Hiram**, *b.* Sacramento, Cal, Feb 18, 1867. *ed.* Oberlin Coll; Oberlin Sch Theol. *ord.* Cong, Dowagiac, Mich, May 12, 1898. *p.* Sandisfield, Mass (Meth Lic), 1891-3; Amherst, Ohio, 1896-8; Dowagiac, Mich, 1898-1901; Arkansas City, Kan, 1901-2; Zanesville, Ohio, 1902-6; Buffalo, NY (Presb), 1906-10; Hamberg, NY (Presb), 1910-7; Highland ch, Cleveland, Ohio, 1917-25; Marysville, Ohio, 1925-7; Newark, Ohio, 1928-31; Hudson, Ohio, 1931-5; Newton Falls, Ohio, 1935-8. *m.* Lois Winifred Packard, Oberlin, Ohio, 1898; no ch. *d.* Newton Falls, Ohio, Mar 23, 1943.

**Covell, Arthur John**, *b.* Rose, Wayne Co, NY, Dec 1, 1863. *ed.* Univ of Mich, BA, 1887; Chicago Theol Sem, 1887-9; Andover Newton Theol Sch, BD, 1890; Harvard Univ, MA, 1897. *h. degree.* DD, Am Internat'l Coll, Springfield, Mass, 1931. *ord.* Cong, Flint, Mich, Oct 21, 1890. *p.* Air Int, Mich, 1890-3; Waterbury, Vt, 1893-6; North ch, Lynn, Mass, 1898-1908; Rollstone ch, Fitchburg, Mass, 1908-13. *other act.* Sec, Cong Board of Pastoral Supply, 1913-34; ch, state insane asylum, Vt, 1893-6; chr, Cong Board of Pastoral Supply, 1910-3. *m.* Anna Louise Campbell, Ann Arbor, Mich, 1890; no ch. *d.* Claremont, Cal, June 29, 1943.

**Crane, Charles Dodd**, *b.* West Bloomfield, NJ, Feb 12, 1849. *ed.* Princeton Univ, grad 1869; Union Theol Sem, grad 1874. *ord.* Cong, Clinton, Me, June 11, 1874. *p.* Clinton, Me, 1874-5; Waterville, Me, 1875-7; South Paris, Me, 1877-81; Hampden, Me, 1881-3; Second ch, Newcastle, Me, 1883-94; Machias, Me, 1894-9; Yarmouth, Me, 1899-1902; Saylesville, RI, 1908-17; *p. cm.* 1928-43. *other act.* Field sec, Me Chr Endeavor Union, 1903-8; recording sec, Me Cong Conf, several yrs; indexer, Air Div Signal Service Corps, 1917-9; ed dir, U.S. Veterans' Bureau, 1919-23; wrote for "The Congregationalist." *m.* Annie Julia Campbell, Waterville, Me, 1877; 6 ch, Campbell (*d.* 1880), Rebecca Harrison (*d.* 1900), Charles Dodd Jr (*d.*), Kennedy, Julia Almeda (Scholze), Annie Campbell (*d.* 1913). *d.* Braintree Manor, Mass, Sept 27, 1943.

**Cross, Allen Eastman**, *b.* Manchester, NH, Dec 30, 1864. *ed.* Amherst Coll, BA, 1886; Andover Newton Theol Sch, BD, 1891. *h. degree.* DD, Dartmouth Coll, 1906. *ord.* Cong, Cliftondale, Mass, Dec 29, 1892. *p.* Cliftondale, Mass, 1891-6; Park ch, Springfield, Mass, 1896-1901; Old South ch, Boston, Mass (asso), 1901-11; Milford, Mass, 1914-25. *other act.* Writer of hymns (17 published in standard hymnals). *pub.* Pass on the Torch, 1929; Thunder over Jerusalem, 1936. *m.* Ethelyn Marshall, Lowell, Mass, 1873; 2 ch. Louise Marshall (*d.*), Anita Emily (Bingham). *d.* Manchester, NH, Apr 23, 1943.

**Curtis, Edwin**, *b.* Skewen, South Wales, Sept 11, 1885. *ed.* Manchester Univ; Devon Theol Sem, BD. *ord.* United Meth, Halifax, Yorkshire, Eng, A 19 1912; entered US fellowship, 1923. *p.* English pastorates in Manchester & Truro; Grantwood, NJ, 1923-5; Winchester, Conn, 1926-9; Waverly ch, Jersey City, NJ, 1929-31. *other act.* Teacher, 1933-43. *m.* Janet Crowther, Bailiffe, Bridge, Yorkshire, Eng, 1916; no ch. *d.* Hackensack, NJ, 24, 1943.

**Davie, Charles Nelson**, *b.* Hyde Park, Mass, May 26, 1860. *ed.* Sch for Christian Workers, Springfield, Mass, grad 1895; Bangor Theol Sem, 1895-7; Union Theol Sem, BD, 1905. *ord.* Cong, Southwest Harbor, Me, May 24, 1898. *p.* Cranberry Isles, Me, 1897-1904; West Dresden, Me (sup), 1906-7; North Bridgton & Harrison, Me, 1907-19; North Raynham, Mass, 1920-1; Sanbornton, NH, 1923-38. *p. cm.* 1938-43. Unmarried. *d.* Laconia, NH, Jan 14, 1943.

**Davies, Thomas David**, *b.* Carmarthen, South Wales, May 14, 1862. *ed.* Arnold Coll, Swansea, Wales; Bangor Theol Sem, grad 1891. *ord.* Cong, Clarendon, Vt, Mar 16, 1892. *p.* Clarendon, Vt, 1891-3; Sheldon, Vt, 1893-5; Gorham, NH, 1895-6; Harpswell & Orrs Island, Me, 1897-8; East Sumner, Me, 1899-1901; Wolcott, Vt, 1901-3; Newfane, Vt, 1903-5; Corinth, Vt, 1905-7; Cornish, NH, 1907-9; Londonderry, Vt, 1910-3. *m.* Marion Alfreda Bennett, Gilead, Me, 1891; 5 dau, Charlotte (Gale), Mary S (*d.*), Edith (Wiley), Elizabeth (Stockhard), Mildred (Newton). *d.* Brattleboro, Vt, May 14, 1943.

**Day, Fred Wilson**, *b.* Waterboro, Me, May 2, 1880. *ed.* Union Chr Coll, Ind, BA, 1904, MA, 1906; Oberlin Sch of Theol, BD, 1912. *ord.* Chr, Olney, Ill, Oct 2, 1903. *p.* Laymotte, Ill, 1903-4; Pittsfield and Gaysville, Vt, 1906-8; Franklin, Vt, 1908-16; Second ch, Berkshire, Vt, 1908-12; Sheldon, Vt, 1912-6; Swanton, Vt, 1916-21; Highgate, Vt, 1916-21; Randolph, Vt, 1923-43; Randolph Center, Vt, 1925-43. *other act.* Pres, Bd Directors, Vt Cong Conf; dir, Boston Seaman's Friend Soc; del, National Cong Council; dir, Vt SS Asso. *m.* Lora Mildred Ranney, Pittsfield, Vt, 1908; 1 son, Radcliff Ranney. *d.* Randolph, Vt, Dec 5, 1943.

**Day, Richard Carlton**, *b.* Indianapolis, Ind, Oct 26, 1873. *ed.* San Joaquin Val Coll; Pacific Sch Religion, grad 1900. *ord.* Cong, Rocklin, Cal, Apr 23, 1900. *p.* Alton & Hydenville & Rhonerville, Cal, 1900-1; Antioch, Cal, 1901-2; Fairhaven (now Bellingham), Wash, 1902-4; South Bend, Wash, 1901-6; Bayview, Wash, 1906-7; Sheridan, Ore (Com), 1916-8; Ferndale, Wash, 1919-21; Loomis, Cal, 1922-7; Hayward, Cal, 1927-34; Sonoma, Cal, 1934-6; Niles, Cal, 1936-42. *other act.* In bus, 1907-16; YMCA work, 1918-9. *m.* Lenore Pearson, Penryn, Cal, 1900 (*d.*); 2 ch, Ruth Elizabeth (Allen), Richard Pearson. *d.* Pasadena, Cal, Jan 8, 1943.

**Dell, Frank Earl**, *b.* Mexico, Ind, Jan 14, 1871. *ed.* UB Sem, Dayton, Ohio, grad 1900; Trenton Coll, Mo, MA, 1903. *h. degree.* DD, Willamette Univ, Ore, 1909. *ord.* UB, Portland, Ore, 1900; entered Cong fellowship, 1900. *p.* Portland, Ore (UB), 1900; Astoria, Ore, 1900-2; Grass Valley, Cal, 1902-6; Salem, Ore, 1906-9; Grass Valley, Cal, 1909-10, 1921-3; Wauseon, Ohio, 1910-2; Maricopa, Cal, 1912-3; Highland, Cal, 1913-21; Garvanza ch, Los Angeles, Cal, 1923-8; Calipatria, Cal, 1928-32; Bloomington, Cal, 1932-7; Rialto, Cal, 1940 1. *other act.* Lecturer, officer in Masonic orders. *m.* Clara Elizabeth Wooster, Findley, Ohio, 1892; no ch. *d.* Rialto, Cal, Sept 12, 1943.

**Dixon, William Reese**, *b.* Malden, Ill, Apr 25, 1873. *ed.* Beloit Coll, BA, 1896; Chicago Theol Sem, BD, 1899. *ord.* Cong, Melvin, Ill, July 19, 1899. *p.* Melvin, Ill, 1899-1900; Williams Bay & North Walworth,

Wis, 1900-2; Eagle River, Wis, 1902-5; Odanah, Wis (sup), 1905-6; Geneva, Ill, 1906-14; Antigo, Wis, 1914-23; Plymouth ch, Oshkosh, Wis, 1923-31; Rosendale ch, Pickett, Wis, 1923-8; Menomonie, Wis, 1931-40; Boscobel, Wis, 1940-3. *other act.* Mem, Bd of Dir, Wis Cong Conf; ch, Masonic state order, 1942. *m.* Beth Reith, Chicago, Ill, 1900; *1 son*, James Harold. *d.* Boscobel, Wis, June 6, 1943.

**Edwards, Nicholas Tillinghast**, *b.* Salem, Mass, July 8, 1857. *ed.* Knox Coll, BA, 1878; Yale Div Sch, BD, 1883. *ord.* Cong, Princeton, Ill, June 9, 1883. *p.* Wyandot, Ill, 1883-5; Amboy, Ill, 1885-90; Kewanee, Ill, 1890-5; Bloomington, Ill, 1895-6; Plymouth ch, Los Angeles, Cal, 1896-7; Escondido, Cal, 1897-1903; Whittier, Cal, 1903-7. *other act.* Orchardist; member, Los Angeles Bethlehem Benevolent Bd, 1907-10; dir, Bd of Cal Fruit Growers Exchange, 1917-24; mem, sch bd, Whittier, Cal, 1914-6. *m.* Blanche Fisher, Princeton, Ill, 1883 (*d.*); *4 ch*, Herbert, Margaret (*d.*), May G, Frederick N: *m.* Grace Holloway, Pasadena, Cal, 1917; *1 son*, Arthur H. *d.* Whittier, Cal, May 28, 1943.

**Elliott, Richard Travis**, *b.* Aberdeen, SD, Sept 21, 1890. *ed.* Wesleyan Univ, BA, 1918; Hartford Theol Sem, BD, 1921, grad study, 1926-7. *ord.* Cong, Abington, Conn, June 8, 1921. *p.* Abington, Conn, 1921-3; North Haven, Conn, 1923-6; Rocky Hill, Conn, 1926-9; Westport, Conn, 1929-43. *other act.* Regis, YP Conf, Storrs, Conn, 1924-31; pres, Child Welfare Asso of Westport, 4 yrs, mem, exec bd of state Child Welfare; mod, Fairfield Co ministerial asso, 2 yrs. *m.* Harriett Bogenhagen, Osmond, Neb, 1916; *5 ch*, Richard Travis Jr (*d.* 1920), Herschel, Ruth Adelaide, Paula Ann, David Elliott. *d.* Westport, Conn, June 11, 1943.

**Ellis, Willis A**, *b.* Covington, Ky, Sept 1, 1863. *ord.* Cong, Kedzie Ave ch, Chicago, Ill, June 11, 1903. *p.* Kedzie Ave ch, Chicago, Ill, 1903-8; Sixth ch, Oak Park, Ill, 1908-9; Lombard, Ill, 1909-14; Forest Glen, Ill, 1917-21. *other act.* Head of proofroom, Chicago Daily News, 1912-40; teacher of proofreading, Chicago Typog Union, 1941-2; scholar of Latin & Greek; member of Classical Soc of Middle West & South. *pub.* Word Ancestry, 1934, revised & enlarged, 1939. *m.* Fannie B Cone, Detroit, Mich, 1884; *3 ch*, Arnold Lee, Lorraine M, Harry W (*d.* 1917). *d.* Lombard, Ill, May 28, 1943.

**Elwood, Willis Penfield**, *b.* Greens Farms, Conn, Apr 13, 1858. *ed.* Ripon Coll, BA, 1888; Union Theol Sem, grad 1891. *ord.* Cong, Greens Farms, Conn, Sept 8, 1891. *other act.* My, ABCFM, Madura, S India; Palani, 1892-1907, 1913-4, Dindigul, 1907-12, 1915-20, 1922-8. *m.* Agnes Munro (*d.*); *1 dau*, Marion Christine (*d.*). *d.* Columbia, SC, May 7, 1943.

**Estes, Robert Fulton**, *b.* Lamar Co, Ala, Aug 6, 1871. *ord.* Cong, Haleysville, Ala, Aug 10, 1902. *p.* Houston, Ala, 1904-6; Walker & Winston, Ga (Bapt). *m.* Elizabeth Rollins, Morgan Co, Ala, 1897; *6 ch*, Pernie A, Lillie Mae (*d.*), Carrie E, A Gladden (*d.*), I Orton, Theo C (*d.*). *d.* Jasper, Ala, Aug 12, 1942.

**Evans, Daniel**, *b.* Cwmaman, Aberdare, Glamorganshire, S Wales, Aug 22, 1866. *ed.* Bowdoin Coll, BA, 1890; Bangor Theol Sem, grad 1889; grad study, Andover Newton Theol Sch, 1890-1. *h. degree*, DD, Bowdoin Coll, 1906. *ord.* Cong, East Weymouth, Mass, May 26, 1891. *p.* East Weymouth, Mass, 1891-9; North Ave ch, Cambridge, Mass, 1899-1909. *other act.* Abbott prof of Chr Theol, Andover Newton Theol Sch, 1909-39; Andover prof of Syst Theol, Harvard Univ, 1910-22, prof of Chr Theol, 1922-6; coll lec at Chicago Univ Div Sch & Hartford Theol Sem; book reviewer for "Congregationalist" & "Advance"; trustee, Bowdoin Coll, 1925-43; trustee, Webber Foundation. *m.* Addie Seavey Ames, Frankfort, Me, 1891 (*d.* 1938); *3 ch*, Philip, Christine (Malin), Natalie. *d.* Brunswick, Me, Apr 24, 1943. (See *Who's Who in America*.)

**Farnum, Irving Benjamin**, *b.* Fraceestown, NH, June 11, 1873. *ed.* Lowell Inst. *ord.* Cong, Mont Vernon, NH, May 24, 1929. *p.* Mont Vernon, NH, 1927-39; Farmington, NH, 1939-41. *other act.* Asst postmaster, Medford, Mass, 1891-1918; YMCA work, overseas, 1918-9; YMCA sec, Lynn, Mass, 1919-24. *m.* Abbie M Anderson, East Boston, Mass, 1894; *3 ch*, Norman R Farnum, Marlin D, Dorothy F (VanDine). *d.* Doylestown, Pa, Sept 11, 1942.

**Fish, Arthur Edward**, *b.* Kendall, Wise, Mar 29, 1882. *ed.* Beloit Coll, BA, 1908; Chicago Theol Sem, BD, 1918; Chicago Univ, MA, 1918. *ord.* Cong, Marion, ND, July 20, 1915. *p.* Barrie & Marion, ND, 1914-5; Huntley, Ill, 1915-8; Wauson & Ridgeville Corners, Ohio, 1920-3; Osage & Orchard, Iowa, 1927-9; Keokuk, Iowa, 1929-33; Eldon, Iowa, 1934-8; Central Park ch, Omaha, Neb, 1939-41; Vinita, Okla, 1942-3. *other act.* Teacher, Michigan state Coll, Univ of Pittsburgh, Fargo Univ, Heidelberg Univ, Ada, Ohio; Iowa state Teachers Coll, 1923-7; mem, Interch World Movement, 1919-21; ch, CCC, Neb, 1941-2. *m.* Sylvia Terryll, Lansing, Mich, 1910; *2 ch*, Hamilton, Margaret. *d.* Vinita, Okla, June 29, 1943.

**Fletcher, Francis Wayland**, *b.* Plantsville, Conn, Dec 10, 1866. *ed.* Colgate Coll, grad; Colgate Divin Sch. *ord.* Bapt, Oakville, Conn, May 10, 1899; entered Cong fellowship 1903. *p.* Oakville, Conn, 1899-1902; Morris, Conn, 1903-11; East Granby, Conn, 1930-43. *other act.* My, AMA, Wilmington, NC, 1911-8; my, AMA, Austin, Tex, 1918-24; bursar at Benedict Coll, Bapt Home Bd, Columbia, SC, 1924-30. *m.* Lillian Speer, Bridgeport, Conn, 1870; *2 dau*, Lillian M, Mildred K (*d.*). *d.* Daytona Beach, Fla, Oct 28, 1943.

**Folsom, Omar White**, *b.* North Sandwich, NH, Apr 24, 1844. *ed.* Dartmouth Coll, BA, 1869; Andover Newton Theol Sch, grad 1872. *ord.* Cong, Newbury, Mass, Oct 31, 1872. *p.* First ch, Newbury, Mass (asso), 1872-84; Winter St ch, Bath, Me, 1884-1910; *p. em*, 1910-43. *other act.* Trustee, Bath Public Lib & mem of Book Com; trustee, Me My Soc for many yrs; mod, Me Cong Conf, 1903-4; corp mem, ABCFM; mem, International Comity Com for state. *m.* Isabella Clarke, Bloomfield, Ontario, Can, 1873 (*d.* 1916); *2 dau*, Elsie Maria, Mrs. Leonard D Norsworthy. *d.* Bath, Me, Jan 9, 1943.

**Forbes, Washington Horace**, *b.* Manchester, Conn, Feb 29, 1852. *ed.* Boston Univ Sch of Theol, 1878-9; Andover Newton Theol Sch, grad 1881. *ord.* Cong, Revere, Mass, July 27, 1881. *p.* Princeton & Bluehill, Minn, 1881-2; Wadena & Verdale, Minn, 1882-3; Holdredge, Neb, 1883-4; Phelps & Whitewater, Neb, 1884-5; Rock Springs, Wyo, 1885-6; Lee, NH, 1886-9; East Dorset & Danby, Vt, 1889-90; Temple, NH, 1891-7; North Carver, Mass, 1897-9; South Dennis, Mass, 1899-1903; Wells, Me, 1903-5; Gilead, Me & Shelburne, NH, 1905-7; New Sharon & Farmington Falls, Me, 1907-10; Lakeville, Mass, 1910-5;

Dunstable, Mass, 1916-9. *m.* Jennie Florence Abbott (*d.* 1926); 4 *ch.* Dorothy Carpenter (Stinson), Charles Abbott, Jennie Almira (Abbott), Margaret L. d. Concord, NH, Mar 20, 1941.

**Forkell, William, b.** Elgin, Ill, Feb 27, 1867. *ed.* Northwestern Coll, grad 1885; Naperville Evang Sem, Ill, grad 1887. *ord.* ME, Rock River Conf, Ill, Sept 1893; entered Cong fellowship, 1901. *p.* Grand Prairie, Ill (Evang), 1887-8; Hampshire, Ill (Evang), 1888-90; Steward, Ill (ME), 1891-3; Lamont, Ill (ME), 1894-6; Ore-on, Ill (ME), 1897-8; Rock River, Ill (ME), 1898-1900; Green Bay, Wis, 1901-3; Jackson, Mich, 1903 (Comm), 1903-10; Aurora, Ill (Comm), 1910-3; Hartland, Vt, 1930-42. *other act.* Chaplain, Mich state prison, 1903-10, Vt state prison, 1923-32; lec on lyceum & Chautauqua circuits. *m.* Florence Stanger, Downers Grove, Ill, 1889 (*d.* 1921); 3 *ch.* Leroy Martin, Olive Mary, Paul Edwin; *m.* Cora Murdock, Dec, 1922. *d.* Lansing, Mich, Jan 30, 1943.

**Gardner, Frank Henry, b.** Touisset, Mass, Jan 16, 1869. *ed.* Stanfordville Theol Sem, NY, grad 1894; *ord.* Chr, Schultsville, NY, July 1894. *p.* Clove Valley, NY, 1893-4; Schultsville, NY, 1894-6; Lubec, Me, 1896-1901; Portsmouth, NH, 1901-10; Cape Neddick, Me, 1912-5; Somerset Center, Mass, 1917-38; North Westport, Mass, 1918-43; Brownells Corner, Westport, Mass, 1939-43. *other act.* Pres, RI & Mass Chr Conf, 1918; mem, Comm on Interch Relations & Chr Unity, General Council, 1931-6. *m.* Edith M Buffington, Swansea, Mass, 1894; 1 *da.*, Doris Evelyn. *d.* Fall River, Mass, May 1, 1943.

**Gaylord, Franklin Augustus, b.** Glenwood, NY, May 1, 1856. *ed.* Yale Univ, BA, 1876; Union Theol Sem, grad 1881; grad study, Coll de France, Paris, 1882-3. *ord.* Presb, Tremont ch, Bronx, NY, Oct 1, 1894; entered Cong fellowship, 1895. *p.* Avondale, NY (Presb), 1881-2; Trinity ch, New York, NY, 1895-9. *other act.* Travel in Europe & teacher, 1882-7; gen sec, YMCA in Paris 1887-93, in St. Petersburg 1899-1911; dir, Russian Soc for Moral & Physical Development of Young Men, 1911-8; sec, Am Hosp for wounded Russian soldiers, 1916-7; sec for Russia, Internat'l Com YMCA, NY, 1918-9; rep of Internat'l Com YMCA at Odessa, Constantinople & Egypt 1919-20; lec in US & Europe 1920-1; awarded Chevalier Order St. Anne, Russia, 1902, Chevalier Order St. Stanislaus, 1916, Chevalier Russian Red Cross, 1920; presented to Czar in 1907 & 1911; translated into Eng verse numerous Russian poems. *pub.* The Builders of the Atoll and other poems. *m.* Mary Louisa Robinson, New York, NY, 1891. No ch. *d.* West Englewood, NJ, Aug 14, 1943. (See *Who's Who in America*.)

**Golder, Arthur Lee, b.** Phillips, Me, Feb 13, 1863. *ed.* Amherst Coll, BA, 1889; Boston Univ Sch of Theol, 1884-5, 1889-90; Hartford Theol Sem, BD, 1891; OD & OphB, Northern Ill Coll of Ophthalmology. *ord.* Cong, Canton Center, Conn, Sept 16, 1891. *p.* Canton Center, Conn, 1891-3; Eliot & York Corner, Me, 1894-6; Ballardvale, Mass, 1896-9; Rindge, NH, 1899-1901; Farmington, NH, 1901-2; Cherryfield, Me, 1903-4; Presque Isle, Me, 1904-7; Lyle & Fallbridge, Mass, 1913-5; Bingen, Wash, 1914-5; White Salmon, Wash, 1915-6; Glyndon, Minn, 1916-7; Sandstone, Minn, 1917-9; Cannon Falls, Minn, 1919-22; Plymouth, Wis, 1922-6; Blandford & North Blandford, Mass, 1926-32; Hancock, NH, 1932-5. *other act.* Optician in Ore & Wash, 1907-13; pub mag on The Rangeley Lakes & Illustrations from Science & History. *m.* Mary Alice Grouet, Exeter, Me, 1891 (*d.* 1928); 2 *sons*, Donald (*d.*), Harold (*d.*); *m.* Amy Hale, Rindge, NH, 1929. *d.* Winter Park, Fla, Dec 17, 1942.

**Goodwin, George Kittredge, b.** Groton, Vt, Apr 12, 1865. *ed.* Dartmouth Coll, BA, 1909; Bangor Theol Sem, 1894-6. *ord.* Cong, Solon, Me, Dec 7, 1896. *p.* Solon, Me, 1896-9; East Baldwin & Limington, Me, 1899-1902; Standish & Sebago Lake, Me, 1902-4; Franconia, NH, 1904-6; Bethel, Vt, 1906-10; West on, Haverhill, Mass, 1910-3; Alma, Kan, 1913-5; Holdrege, Neb, 1915-7; Wheaton, Kan, 1917-8; East Indianola ch, Topeka, Kan, 1923-4; Waynoka, Okla, 1924-7; Kirwin, Kan, 1927-30; Crystal Springs, Fla, 1931-8. *other act.* Co supt of schs, Limington & Standish, Me; YMCA sec, Kan, 1917-9; gen sec, YMCA, Newton, Kan, 1919-21; my pastor in Kan, 1921-2; teacher in high sch, Waynoka, Okla, 1 yr. *m.* Katherine Newton, Wilder, Vt, 1894 (*d.* 1927); 3 *sons*, George Edward, Andrew Newton, John Arthur; *m.* Anna McGee, Waynoka, Okla, 1928. *d.* Dade City, Fla, May 17, 1943.

**Graham, Charles Frank Luckett Nordman, b.** Friendship Village, British Guiana, SA, Jan 12, 1889. *ed.* Talladega Coll, BA, 1916; Oberlin Coll, 1916-8; Oskaloosa Coll, grad 1922. *ord.* Cong, Texas, May 25, 1919. *p.* Beaumont, Tex, 1918-43. *other act.* Founder & dir, Barnwell Comm Center, Beaumont, Tex, 1920-43; organizer & pres, Beaumont Negro Good Will Council, 1943; mod, Tex & Okla Cong Conf, 1922-30; chm, Board of Review, Boy Scouts, mem, bd of YMCA. *m.* Ida Luvonia Youngblood, Cropwell, Ala, 1920; 4 *ch.* Charles Frank Luckett Nordman Jr, Hermann Leslie Warren, Elsie Eve Luvonia, Princess Priscilla. *d.* Beaumont, Tex, Nov 18, 1943.

**Gray, Thomas Richardson, b.** Memphis, Mo, Nov 22, 1867. *ed.* Meth Conf study course, 4 yrs. *ord.* ME South, Memphis, Mo, Oct 1898; entered Cong fellowship, 1906. *p.* Bucklin, Mo (ME), 1893-4; Queen City, Mo (ME), 1894-5; Humphrys, Mo (ME), 1895-6; Cragi, Mo (ME), 1896-7; Cameron, Mo (ME), 1897-8; Stet, Mo (ME), 1898-9; Chilicothe, Mo (ME), 1899-1900; Sedalia, Mo, 1906-9; Mt Hope, Kan (Comm ch), 1910-2; Preston, Iowa, 1912-5; Salem, Iowa, 1916-9; Humeston, Iowa, 1920-2; Olds, Iowa, 1923-6; Green Ridge, Mo, 1926-9; Edgewood, Iowa, 1929-38. *other act.* Evang, 1900-6. *m.* Gretta Dempsey, Boonville, Mo, 1893; 6 *ch.* Mary E (*d.*), Annie M (*d.*), Basil D, Gretchen F, Omer R, Norman Virgil. *d.* Salem, Iowa, June 23, 1942.

**Greer, James, b.** Kellswater, Antrim Co, Ireland, Mar 4, 1862. *ed.* Bangor Theol Sem, grad 1893; Lebanon Coll, Ohio, 1895-7. *ord.* Cong, Wood River Junction, RI, Nov 30, 1897. *p.* Frankfort, Me, 1893-5; Wood River Junction, RI, 1897-8; Academy Ave ch, Providence, RI, 1899-1904; Mooers, NY (Presb), 1904-8; Sterling, Mass, 1908-12; Penacook, NH, 1912-8; Sanbornton, NH, 1918-22; Bloomfield, Conn, 1922-4; Harwinton, Conn, 1924-5; Panama, Cal, 1926-7; Bakersfield, Cal, 1927-8. *m.* Lillias Harley, Scotland. no ch. *d.* Claremont, Cal, Aug 31, 1943.

**Hahn, John Richard, b.** Kutztown, Pa, Dec 24, 1889. *ed.* Franklin & Marshall Coll, BA, 1912; Lancaster Theol Sem, Pa, BD, 1915; Union Theol Sem, BD, 1917; Univ of Montana, MA. *ord.* Refd, Mercers-

burg, Pa, Jan 24, 1917; entered Cong fellowship, 1919. *p.* Trinity ch, Mercersburg, Pa (Refd), 1917-8; Thomas Mem ch, Chicago, Ill, 1919-22; University ch, Missoula, Mont, 1922-31; Stockton, Cal, 1931-3; Bausman Mem ch, Wyomissing, Pa (Refd), 1933-43. *other act.* Ch, with AEF, 1918-9; mod, Mont Cong Conf, 1926; pres, Berks Co, Pa, Peace Council & Planned Parenthood Fed. *m.* Mabel E Kaufman, Dauberville, Pa, 1917; 2 *dau*, Mary (Dunlap), Jean (Both). *d.* Wyomissing, Pa, May 19, 1943.

**Hall, Robert Dwight**, *b.* Fort Berthold Indian Reservation, ND, Aug 21, 1878. *ed.* Carleton Coll, BS, 1901; Oberlin Sch of Theol, BD, 1906. *ord.* Cong, Litchfield, Ohio, Sept 12, 1905. *p.* Litchfield, Ohio, 1905-6; Indian ch, Rosebud, ND, 1907-12; Indian ch, Mission, SD, 1926-7; Ilope, ND, 1927-8; Wapeton & Dwight, ND, 1928-33; Glenwood, Minn, 1933-7; Avoca, Neb, 1937-41; Diller, Neb, 1941-3. *other act.* Teacher & supt at Crary, ND, 1901; organized Indian chs in ND, 1901; asst my at Fort Berthold Mission, 1906-7; int'l com YMCA among Indian students in gov schs & on reservations in US, 1911-20; YMCA worker among Indian soldiers in Army camps, 1917-8, in France, 1918-9; mem comm on Inter Racial Relations of Nat'l Cong Council, 1925-31, 1931-3. *m.* Lois J Halverstadt, Columbiana, Ohio, 1906; no ch. *d.* Atlanta, Ga, Dec 15, 1943.

**Hardy, William Prescott**, *b.* Nelson, NH, Jan 10, 1862. *ed.* Dartmouth Coll, BA, 1887; Pacific Sch of Rel, grad 1894. *ord.* Cong, San Rafael, Cal, May 4, 1893. *p.* San Rafael, Cal, 1893-7; Vernon ch, Los Angeles, Cal, 1897-1902; Eagle Rock & LaCanada, Cal, 1902-3; Sherman, Cal, 1903-7; Redondo Beach, Cal, 1907-18; Berean ch, Los Angeles, Cal, 1918-36; *p. cm*, 1936-43. *other act.* Sec, Bd of Bible House of Los Angeles, many yrs, bd mem, 1903-43; sec & tr, Bolivian Indian Mission, 1941-3. *m.* Lill J Adams, Marlboro, NH, 1888; 2 *ch*, Dr Osgood, Faith (McLain), *d.* Tujunga, Cal, Dec 22, 1943.

**Hassell, Richard Burton**, *b.* Playfair, Wis, Nov 3, 1853. *ed.* Iowa Coll, BA, 1877. *ord.* Cong, Everett, Wash, Mar 16, 1898. *p.* Virginia City, Mont; North Yakima, Wash (lic), 1896-8; Everett, Wash, 1898-1904; Lowell, Wash, 1898-1900; National City, Cal, 1904-5; Medical Lake, Wash, 1905-7. *other act.* Admitted to Bar, 1883; state prosecuting atty in SD prior to 1896; mayor of Everett, Wash, 1912; probation officer & Judge in Juvenile Court, Everett, Wash. *pub.* The Clums & Their Powwows, 1928; The Rainbow Girls, 1929. *m.* Susan Whitcomb, 1887 (*d.*); 1 *son* (*d.* 1889); *m.* Florence McFarland, 1933. *d.* Everett, Wash, Sept 26, 1942.

**Hastings, Horace Lawrence**, *b.* Boston, Mass, Aug 12, 1867. *ed.* NY Univ; Fufts My Inst; Ives Theol Sem, grad 1906; Illinois Wesleyan Univ, MA, 1910. *ord.* ME, Northern NY Conf, 1906; entered Cong fellowship, 1910. *p.* ME pastorates prior to 1910, St. Lawrence, NY, Springfield, NY, Brasee Croners, NY; Hatton & Northwood, ND, 1910-1; Clay Center, Neb, 1911-3; Fort Scott, Kan, 1913-4; Highland, Kan, 1914-5; Alma, Neb, 1915-6; Chesterfield, 1921-3; Lake Linden & Hubbell, Mich, 1923-5; Shandon, Ohio, 1925-7; Wyanet, Ill, 1927-8; Mound City, Ill, 1929-30; Silverton, Colo, 1930-1. *other act.* ME My in Mont & the Dak Ter, 1901-3. *m.* Parnelia Hardy; 6 *ch*, Horace Malcolm (*d.* 1932), Lawrence, Walden Barnes, Louise Ann, Grace Elizabeth (Luckey), George William, *d.* Riverton, Ill, Mar 25, 1943.

**Hatfield, Clifford Christy**, *b.* Warren Co, near Lebanon, Ohio, Aug 29, 1878. *ed.* Ohio State Univ, BA, 1904. *ord.* Christian, Piqua, Ohio, June 1906. *p.* Plattsburg, Ohio, 1904-6. *other act.* YMCA coll sec at Ohio State Univ, 1906-8; YMCA state rural sec in Ohio, 1908-12; YMCA internat'l sec of Middle West, Chicago, 1912-7; YMCA foreign service in rural and educational work in Russia, Siberia, China, central Europe, 1917-22; YMCA sec, 1922-31; in bus, 1931-42. *m.* Veda Viola Kenper, DeGraff, Ohio, 1905; 1 *son*, Philip Kemper. *d.* Chicago, Ill, Oct 27, 1942.

**Higginbotham, Thomas Matison**, *b.* Meadowsville, Ky, Nov 20, 1868. *ed.* Oberlin Coll; Oberlin Sch of Theol, grad 1898. *ord.* Cong, Newark, Ohio, Sept 27, 1898. *p.* Plymouth ch, Newark, Ohio, 1898-1902; Postville, Iowa, 1902-4; Plymouth ch, Toledo, Ohio, 1904-6; Waukegan, Ill, 1906-11; Batavia, Ill, 1911-7; Lake View, Iowa, 1917-20; Sioux Rapids, Iowa, 1920-3; Dodge Mem ch, Council Bluffs, Iowa, 1923-9; Newell, Iowa, 1929-35. *other act.* Teacher in Whitley Co, Ky, 1886-91; my, AMA in Ky, 1892; officer in Masonic orders. *m.* Bertha Alma Bonnell, Oberlin, Ohio, 1894 (*d.*); 2 *ch*, Alfred Leslie, Helen (*d.*). *d.* Oberlin, Ohio, Oct 20, 1943.

**Hill, Virgil Benedict**, *b.* Tabor, Iowa, Apr 20, 1867. *ed.* Tabor Coll, BS, 1891; Chicago Theol Sem, BD, 1894. *ord.* Cong, Waucoma, Iowa, Nov 15, 1894. *p.* Waucoma & Lawlor, Iowa, 1894-9; Mitchellville, Iowa, 1899-1901; Allison, Iowa, 1901-5; Rockwell, Iowa, 1905-7; Alcester & Gothland ch, Beresford, SD, 1907-9; Hetland & Badger, SD, 1911-2; Gilman, Iowa, 1912-7; Buffalo Center, Iowa, 1917-9; Danville, Iowa, 1919-26; Exira, Iowa, 1926-32. *other act.* Finan sec, Tabor Coll, 1909-11. *m.* Edith VanGinkel, 1893 (*d.* 1894); *m.* Janet Beebe, Waucoma, Iowa, 1898; 4 *ch*, Margaret (Stoddard), Ralph J, Helen (Danielson), Warren C. *d.* Panora, Iowa, June 15, 1943.

**Hitchcock, Lyman Potter**, *b.* Middlesex, NY, Dec 28, 1863. *ed.* Syracuse Univ, PhB, 1889; Hartford Theol Sem, grad 1892. *b. degree*, DD, Syracuse Univ, 1920. *ord.* Cong, Ellington, Conn, Nov 22, 1892. *p.* Ellington, Conn, 1892-7; Schenectady, NY, 1897-1901; Alameda, Cal, 1901-10; West Side ch, Pasadena, Cal, 1910-20; Villa Park Cal, 1920-2. *m.* Susie Swits, Schenectady, NY, 1898; 1 *son*, Morton Swits (*d.* 1899). *d.* Uplands, Cal, June 25, 1943.

**Hollar, William Jennings**, *b.* Port Royal, Jamaica, BWI, Jan 6, 1881. *ord.* Afro Chr, Harlem ch, New York, NY, Aug 9, 1925. *p.* Harlem ch, New York, NY, 1927-41. *m.* Mrs. Clocklin, Panama; 3 *ch*, Raymond, Cecil Sargent, Elena (*d.*). *d.* New York, NY, June 6, 1943.

**Howe, Olin Raymond**, *b.* Spencer, NY, Oct 1, 1858. *ed.* Syracuse Univ, grad 1885. *ord.* Meth, 1885; entered Cong fellowship, 1890. *p.* Owego, NY (Meth), 1886-8; Killingworth, Conn, 1890-3; Westville, Conn, 1894-7. *other act.* Salesman, 1900-19; in laboratory of sugar co, 1919-39. *m.* Lena D Dana, Owego, NY, 1888; 6 *ch*, Fiske D, Douglas B, Olin Jr, Richard D, Robert N, Gladys (Guild). *d.* Weston, Conn, Mar 24, 1943.

**Hoyt, Hiram Luther**, b. Saratoga Co, NY, June 22, 1852. *ed.* Oberlin Coll & Sem. *ord.* Cong, Litchfield, Ohio, July 1, 1880. *p.* Litchfield, Ohio, 1879-81; Massena, NY, 1881-3; Phoenix, NY, 1883-5; Sauger-ties, NY, 1885-7; Coronado, Cal (Presb), 1888-90; Phoenix, NY, 1890-5; Flint, Mich, 1897-8; Grand View, Tenn, 1898-1905; Saticoy, Cal, 1906-12; Eagle Rock, Cal, 1912-5. *other act.* Prin, Grand View, Tenn, 1905; Pomona, Cal, 1906. *m.* Rose M Forbes, Wyoming, NY, 1884 (d. Nov 1943); 4 *ch*, Forbes Merrill, Avery Starr, Alice (Bennett), Howard H. d. Los Angeles, Cal, Nov 6, 1943.

**Johnston, Charles Henry**, b. County Carlow, Ire, June 21, 1864. *ed.* Marlboro St Coll, Dublin; Wesley Coll, Dublin, grad 1885. *ord.* Cong, Scappoose, Ore, Mar 1915. *p.* Scappoose, Ore, 1915-8, 1924-7; Univ Park ch, Portland, Ore, 1918-22, 1928-30. *other act.* Teacher at Wesley Coll & other schs & colls in Ire, 1885-1902; Teacher of Meth my sch, Pietermaritzburg, Africa, 1902-6; teacher in British Columbia, Canada, 1906-9. *m.* Mollie Reilly, Armagh, Ire, 1886; 2 *dau*, Reta (Duncan), Gipsy. *d.* Portland, Ore, June 3, 1942.

**Jones, Jay Jasper**, b. Butler Center, Iowa, Oct 25, 1876. *ord.* Cong, Parkersburg, Iowa, Apr 30, 1903. *p.* Parkersburg, Iowa, 1903-4; Hobart, Okla, 1904-5; Salem, Iowa, 1905-7; Douglas, Wyo, 1907-9; Marion, Iowa, 1909-11; Anamosa, Iowa, 1911-5; Algonia, Iowa, 1915-8; Pilgrim ch, Pasadena, Cal, 1920-9; Santa Rosa, Cal, 1930-4; Paso Robles, Cal, 1935-7; Cambria, Cal (Presb), 1938-43. *m.* Laura Ann Hopkinson, Afton, Iowa, 1903; 2 *ch*, Marjorie Frances, Donald Slaid. *d.* Pasadena, Cal, May 4, 1943.

**Jones, Paul W**, b. near Centreville, Mich, May 9, 1871. *ed.* Olivet Coll, BA, 1904; Oberlin Sch of Theol, BD, 1908. *ord.* Meth, Gull Lake, Mich, 1904; entered Cong fellowship, 1908. *p.* Ainger & East Carmel, Mich (Meth), 1903-5; Castalia, Ohio, 1905-7; Litchfield, Ohio, 1907-8; Huntley, Mont, 1908-9; Belmont, Iowa, 1909-10; Alden, Iowa, 1910-4; Vinita, Okla, 1914-6; Grand Haven, Mich, 1916-7; City Park ch, Denver, Colo, 1917-8; Grand Junction, Colo, 1920-7; National City & San Ysidro, Cal, 1927-42. *other act.* YMCA see overseas, 1918-9; mod, Okla Cong Conf, 1915; mem, service clubs, 1920-43; mem, lib bd, National City, Cal. *m.* Lucy Agnes Naylor, Marcellus, Mich, 1893; 5 *ch*, Evelyn Pauline (*d.*), Doris Lucile, Paul LeRoy, Donna Mae, Gordon Wynnive. *d.* Chula Vista, Cal, Mar 20, 1943.

**Kelso, Charles Corwin**, b. Hadley, Pa, July 24, 1859. *ed.* Allegheny Coll, 1879-82; Boston Univ, BA, 1883; Chicago Univ, 1898, 1903. *ord.* ME, Detroit, Mich, 1893; entered Cong fellowship, 1906. *p.* Del Rey, Mich (ME); St James ch, Chicago, Ill (ME), 1902-3; First ch, Columbus, Ohio (asst), 1907-9. *other act.* My, ME sch in Singapore, 1893-6; prin, high sch, Washington Court House, Ohio, 1905-6; prin, high sch, Esccondo, Cal, 1910-2; dir of Citizenship Div, Los Angeles Public Schs, 1912-34; mem, civic clubs. *pub.* History and Development of the Diploma Plan of Naturalization in Los Angeles City Schools 1931. *m.* Nellie B Hard, Northeast, Pa (*d.* 1891); 4 *ch*, Harold (*d.*), Dr Ruth, Genevieve, Earle R: *m.* Mary Peterson (*d.* 1907); *m.* Etta Olive Snay, Columbus, Ohio, 1908. *d.* Los Angeles, Cal, Oct 11, 1943.

**King, Willis D**, b. Kingston, Mich, July 18, 1876. *ed.* Hillsdale Coll, *ord.* Bapt, Tuscola Co, Mich, 1900, entered Cong fellowship, 1937. *p.* Bapt pastorates, Canboro, Mich, 1900-2; Lisbon, Mich, 1902-4; LaGrange, Ind, 1904-6; Geneva, Pa, 1906-11; Spencer, Ohio, 1911-3; Panama, NY, 1913-23; Himrod, NY, 1923-8; Phelps, NY, 1928-32; Freedom ch, Portage Co, Ohio, 1933-41. *m.* Bertha A, Charlestown, Ohio, 1900; 2 *ch*, Paul H, A Clair. *d.* Ravenna, Ohio, May 12, 1942.

**Lane, Stoddard**, b. Unionville, Conn, July 2, 1887. *ed.* Amherst Coll, BA, 1909, MA, 1910; Hartford Theol Sem, BD, 1913; grad study, Univ of Berlin, 1913-4. *h. degree*, DD, Amherst, 1934. *ord.* Dutch Refd, Bogota, NJ, June 18, 1915; entered Cong fellowship, 1923. *p.* ch of Pilgrim, Brooklyn, NY (Refd) (asst), 1914-5; Community ch, Bogota, NJ (Refd), 1915-23; First ch, Manchester, NH, 1923-9; Plymouth ch, Des Moines, Iowa, 1929-43. *other act.* US Army Ambulance Service in France, 1917-9; mod, Iowa Cong Chr Conf; mem, exec com, Nat'l Council for Social Action; mem, Nat'l Council, Comm on Interechurch Relations; pres, Des Moines Ministerial Asso; trustee, Grinnell Coll & Chicago Theol Sem; chm, Adult Ed, Council, Des Moines; chm, Des Moines Peace Council; chm, Des Moines Interracial Comm; dir, Grinnell Institute of Internat'l Relations; mem, advisory com, Des Moines Roundtable of Nat'l Conf of Christians & Jews; Awarded *croix de guerre & fourragere*; vice com, Mere Point, Me, Yacht Club. *m.* Anna Hepburn, Freehold, NJ, 1915 (*d.* 1916); 1 *son*, Stoddard; *m.* Estella Hitchcock, West Hartford, Conn, 1920; 3 *dau* Barbara Hitchcock, Laura Ruth, Mary Dana. *d.* Des Moines, Iowa, May 17, 1943. (See *Who's Who in America*.)

**Lawley, Robert Newton**, b. Perryville, Ind, Sept 22, 1858. *ord.* Central Ill Chr Conf, 1904. *p.* New Village ch, Georgetown, Ill, 1912-4; Morey Chapel, Grape Creek, Ill, 1914-6; Prospect ch, Georgetown, Ill, 1918-20; Tilton ch, Georgetown, Ill, 1920-1; Tipton ch, Georgetown, Ill, 1920-5, 1929-32. *other act.* In bus, 1895-1928. *m.* Sarah Ann, Danville, Ill, 1881 (*d.* 1928); 3 *ch*, Grace (Nier), Oscar F, Charles D (*d.* 1935); *m.* Martha (*d.*), 2. *d.* Georgetown, Ill, Jan 4, 1943.

**Leach, Adoniram Judson Gray**, b. Vineyard Haven, Mass, May 4, 1859. *ed.* Dartmouth Coll; Drew Theol Sem, grad. *h. degree*, LL D, Univ of N.C. *ord.* Meth, Brooklyn, NY, Apr 7, 1889; entered Cong fellowship, 1893. *p.* Meth pastorates at Southampton, Farmingdale, Elmont, Stamford, Conn; Wareham, Mass (Meth), 1891-3; Hanson, Mass, 1893-5; South Dennis, Mass, 1916-8; Edgartown, Mass, 1920-5; South Ashburnham, Mass, 1925-30. *other act.* YMCA sec, Marlboro, Mass, 1896; lec & organizer for Am Humane Ed Soc, Mass, 1896-1914; YMCA sec, 1918-9. *m.* — (*d.*); 4 *ch*, William, Edwin, Josephine, Ernest; *m.* Mary Kennedy, Enfield, Mass, 1914; 2 *ch*, Robert Judson, Mary Kennedy. *d.* South Ashburnham, Mass, Jan 19, 1943.

**Learned, Dwight Whitney**, b. Canterbury, Conn, Oct 12, 1848. *ed.* Yale Univ, BA, 1870, PhD, 1873. *h. degree*, DD, Yale, 1896. *ord.* Cong, Kidder, Mo, July 7, 1875. *other act.* Prof Greek & math, Thayer Coll, Mo, 1873-5; my ABCFM, 1875-1928; prof of Church History, Bib Theol & Greek, Doshisha Univ, Kyoto, 1876-1928; mem, comfm for revising Japanese version of New Testament, 1914-7. *pub.* (in Japanese) Economics & Politics, 1882; Outline of Economics, 1890; Church History, 1889 & 1907; Commentary on the

New Testament (10 vol), 1892 & 1910. *m.* Florence Helen Rehard, Kidler, Mo, 1875 (*d.*); 1 *dau.*, Grace W (Curtis) *d.* Claremont, Cal, Mar 19, 1943. (See *Who's Who in America.*)

**Lewis, Watson Lorenzo**, *b.* Wheeling, Ind, Jan 29, 1869. *ed.* DePauw Univ, grad 1896; Chicago Theol Sem, 1898-1900; grad study, Northwestern Univ, 1900. *h. degree*, PhB, DePauw Univ, 1896. *ord. Cong.* Somonauk, Ill, Apr 8, 1901. *p.* Ingalls, Ind, 1897-8; Somonauk, Ill, 1899-1904; Plymouth ch, Peoria, Ill, 1904-7; Whitewater, Wis, 1907-10; Rapid City, SD, 1910-3; Sycamore, Ill, 1913-7; Daytona Beach, Fla, 1917-25; New Smyrna Beach, Fla, 1927-33; Holly Hill, Fla, 1933-42. *other act.* YMCA sec in War Council, 1918-9. *m.* S Mabel McMahan, Strawtown, Ind, 1899; no *ch.* *d.* Ormond, Fla, Nov 6, 1943.

**Lincoln, Clarence Arthur**, *b.* Chelsea, Mich, Sept 22, 1874. *ed.* Amherst Coll, BA, 1902; Hartford Theol Sem, BD, 1905, grad study 1915-6. *h. degree*, DD, Piedmont Coll, 1934. *ord. Cong.* Manchester, Mass, June 9, 1905. *p.* Manchester, Mass, 1905-7; Pilgrim ch, St. Louis, Mo (asst), 1907-9; First ch, Moline, Ill, 1909-12; Kirk St ch, Lowell, Mass, 1912-5; First ch, Buffalo, NY, 1916-8; Kings Highway ch, Brooklyn, NY, 1919-22; Newark, NJ (Presb), 1924-5; Daytona Beach, Fla, 1925-35; Tryon, NC, 1935-43. *other act.* Exec sec, Fed of Chs, Passaic, NJ, 1922-3; Asst Sec, Anti Saloon League, NY, 1923-4; organizer & dean, NY Cong YP summer conf, Wells Coll; dean, Fla YP summer conf; sec, Brooklyn Cong Club, 1921; mod, Fla Cong Conf, 1928; pres, Fla CE Union; pres, Family Welfare Assn, Daytona Beach, Fla; vice-chr, Fla state bd of public welfare; administrator, Volusia Co Civil Works program, Fla; mem, bd of dir, Fla Council of Social Workers; vice pres, Southeast Council of Cong Chr chs; pres, service club, Tryon, NC, 1941-2; chr, Polk Co Social Agencies, 1941-3. *m.* Ethel Elizabeth Green, Hartford, Conn, 1907; 5 *ch.*, Marjorie Elizabeth (Bitner), Barbara Jane, Richard Barlow (*d.* 1926), Ruth Mary (Boan), Margaret Hartridge (Bates). *d.* Tryon, NC, Mar 30, 1943.

**Livingston, Thomas**, *b.* Petersburg, NY, Sept 18, 1870. *ed.* Phillips Andover Academy. *ord. Cong.* Deansboro, NY, Oct 6, 1904. *p.* Barton, NY (Meth), prior to 1904; Deansboro, NY, 1904-6; Green, NY, 1906-7; North St ch, Middletown, NY, 1907-9; Rutland, Mass, 1923-4. *other act.* Ch, 4th cav, Ft Meade & Fort Bliss, Tex, 1909-12; ch, 23rd inf, Ft Benjamin Harrison, 1912-4; ch, 13th inf, Manila, Philippines, 1914-7; inst, Chaplains' Training Sch, Camp Taylor, Ky, 1917-9; ch, in hospital at Carlisle, Pa, 1919-20, in federal penitentiary, Atlanta, Ga, 1921-3; member, service clubs, 1935-40. *m.* Cora Knowlton, Petersburg, NY (*d.* 1937); 2 *ch.*, Dr. S K. Mrs. Ruth Lowry. *d.* Hines, Ill, Mar 2, 1940.

**Lloyd, Stephen A.**, *b.* near Wilkes-Barre, Pa, Jan 3, 1874. *ed.* Syracuse Univ, BA, 1903; Columbia Univ; Union Theol Sem; Auburn Theol Sem, grad. *h. degree*, DD, Canton Chr Coll. *ord. Ch.* Plainville, NY, 1903; entered Cong fellowship, 1910. *p.* Plainville, NY, 1901-5; Ch of the Evangel, Brooklyn, NY, 1905-9; Cortland, NY, 1909-17; Poughkeepsie, NY, 1917-9; Wilmette, Ill, 1919-28; Pontiac, Mich, 1928-31. *other act.* Supt, Cong Chr Conf of Mich, 1931-41, emeritus, 1941-3; lec on Child Training for Redpath, 7 summers; mod, NY Cong Conf, 1918; mem, bd of dir, NY state SS Assn; pres, Wilmette service club; lec on Parish Leadership, Union Theol Coll, Chicago, 1921-8. *m.* Mary S Sprague, Syracuse, NY, 1902; 2 *dau.*, Dorothy E (Donaldson), Mary Priscilla (Chapin). *d.* Orlando, Fla, Feb 3, 1943.

**Longworth, William Hayes**, *b.* Tuscararus Co, Ohio, Apr 9, 1878. *ed.* West Lafayette Coll, BA, 1906; Yale Divin Sch, BD, 1909; Potomac Univ, MA. *ord. Meth.* Harrison Co, Ohio, Oct 26, 1906; entered Cong fellowship, 1909. *p.* Orient, NY, 1909-15; Paterson, NJ, 1915-9; Canton, Ohio, 1920-8; Glenville ch, Cleveland, Ohio, 1928-39; Twinsburg, Ohio, 1939-43. *other act.* YMCA ch with AEF, 1918-9. *m.* Gussie Verl Satterwhite, Henderson, NC, 1908; 5 *ch.*, William Hayes, Jr, Margaret Elizabeth, Ruth Eleanor, Robert Marshall, Mary Louise. *d.* Twinsburg, Ohio, Apr 10, 1943.

**Lunsford, Charles Pinkney**, *b.* Haleyville, Ala, June 6, 1862. *ord. Cong.* Haleyville, Ala, 1894. *p.* Hackleburg, Ala, 1894-6; Sulligent, Ala, 1894-5; Hackleburg, Ala, 1898-9; Barnesville, Ala, 1901-3; Haleyville, Ala, 1910-2. *other act.* In bus, US Deputy Marshal; US Commissioner; banker. *m.* Manervia Angelin Wamsley, Marion Co, Ala, 1880; 7 *ch.*, five died in infancy, Charles T, Loucindia (*d.*). *d.* Hackleburg, Ala, June 2, 1943.

**Lusk, Charles Bartley**, *b.* Auglaize Co, Ohio, Apr 15, 1876. *ed.* Defiance Coll; Chicago Theol Sem. *ord. Chr.* Coletown, Ind, Sept 1912. *p.* West Manchester & Trotwood, Ohio, 1910-2; Albany, Ind, 1912-5; Granville, Ind, 1914-7; Fall Creek ch, Middletown, Ind, 1915-9; Sulphur Springs, Ind, 1917-9; Harrod, Ohio, 1919-21; Christiansburg & Cove Springs, Ohio, 1921-5; Winchester, Ind, 1925-31; Sparta ch, Ligonier, Ind, 1931-42. *other act.* Vice pres, E Ind Chr Conf, 1917. *m.* Estella Kettimmon, Auglaize Co, Ohio, 1878; 6 *ch.*, three died in infancy, Robert, Gertrude (Mellott) (*d.*), Doyle (*d.*). *d.* Kimmell, Ind, Mar 16, 1943.

**Lyon, Walter Emory**, *b.* Morristown, NY, June 15, 1858. *ed.* Moody Bible Inst. *ord. Cong.* Crystal, Mich, 1914. *p.* Honor, Mich (lic), 1907-9; Homestead, Mich (lic), 1908-9; Butternut, Mich (lic), 1909-12; Crystal, Mich, 1909-16; Ada, Mich, 1917-9; Bostwick Lake, Mich, 1919-20. *m.* Evangeline G Fulkerson, Big Flats, NY, 1881; 2 *sons*, Leslie Walter, Hartzell J. *d.* Olivet, Mich, Nov 24, 1943.

**Macdonald, Ernest Warburton Stewart**, *b.* Quincy, Mass, Dec 25, 1911. *ed.* Dalhousie Univ, BA, 1938; Andover Newton Theol Sch, BD, 1939. *ord. Cong.* Newington, NH, June 25, 1939. *p.* Newington, NH, 1938-40; Garden City Kan, 1940-2. *other act.* Ch, US Army, 1942-3, promoted to capt, Jan 1943; awarded Purple Heart medal. *m.* Katharine Christie Bagnall, Imperoyal, Nova Scotia, Canada, 1937; 2 *ch.*, John Gregory Stewart, Heather Joyce. *d.* North Atlantic Ocean, Feb 7, 1943.

**Magwood, George N.**, *b.* Stratford, Ont, Can, Sept 21, 1870. *ed.* Wesley Coll, Can; Alberta Theol Sem, Can. *ord. Cong.* Ryderwood, Wash, 1925. *p.* Meth pastorates in Grass Valley, Ore, The Dalles, Ore, Aberdeen, Wash, Cherry Valley & Davenport, Wash, & western Canada; Ryderwood, Wash, 1925-7; Scappoose, Ore, 1928-30; University Pk ch, Portland, Ore, 1931-3. *other act.* YMCA sec, Camp Lewis, Wash, 1917-9; YMCA sec & welfare worker in logging camps at Grays Harbor, Aberdeen, Wash, after the war; sec, Near East Relief, Seattle, Wash, 1926; lec. *m.* Lela L Shaffer, Seattle, Wash, 1913; 5 *ch.*, James R, Warren S, Howard T, Donna M (Andersen), Catherine J. *d.* Portland, Ore, Oct 28, 1943.

**Malouf, Naseeb M.**, b. Mt. Lebanon, Syria, Jan 8, 1889. *ed.* Bates Coll, MA, 1918; Yale Div Sch, BD, 1920. *ord.* Cong, Mechanic Falls, Me, Dec 1917. *p.* Poland, Me, 1916-7; Mechanic Falls, Me, 1917-8; Voluntown ch, Mooseup, Conn, 1918-9; Ramona, Cal, 1921-4. *other act.* Clerk of Court, San Diego, Co, Cal, 1922-4; asst probat officer, San Diego Co, Cal, 1924-32; in restaurant bus, Los Angeles, Cal; officer in Masonic order. *m.* Marjorie Bullard, Wrentham, Mass, 1918; 2 sons, Naseeb M Jr, Roland E. d. Los Angeles, Cal, July 9, 1941.

**Markham, Henry Ferris**, Kishwaukee, Winnebago Co, Ill, Feb 12, 1851. *ed.* Oberlin Coll, BA, 1873; Chicago Theol Sem, 1876-8; Oberlin Sch of Theol, BD, 1880. *ord.* Cong, Laban Creek, Kan, Oct 1880. *p.* Laban Creek & Mulberry & Salt Creek, Kan, 1880-2; East Branch & West Branch, 1882-3; White Cloud & Argentine, Kan, 1883-4; Cora, Kan, 1884-90; Kensington & Athol & Agra, Kan, 1890-3; Berlin, Mass, 1894-8. *other act.* Mem, bd of dir, Kan Home My Soc; regis & tr, Eastern Kan Cong Asso, 1925-36. *m.* Corie Benton Sherman, Stocton, Kan, 1884 (d. 1940); 3 sons, Lucius Sherman, Reuel Finney, Henry Veazie. *d.* Long Beach, Cal, Jan 25, 1943.

**Maye, Leslie Richard**, b. Sedalia, NC, Jan 15, 1886. *ed.* Talladega Coll Sem, BD, 1911; Oskaloosa Coll, BS, 1926. *ord.* Cong, Talladega, Ala, June 3, 1911. *p.* Shelby, Ala, 1911-13; Corpus Christi, Tex, 1913-6; Plymouth ch, Dallas, Tex, 1916-28, 1939-43; People's ch, Dallas, Tex, 1916-24; AME pastorates at Greenville & Foreston, Tex, 1929-30; Hubbard, Tex, 1930-1; Waco Tex, 1931-5, Bastrop, Tex, 1935-6, Denton, Tex, 1936-7, Fort Worth, Tex, 1937-8, Terrell, Tex, 1938-9. *other act.* Teacher, Shelby, Ala, 1911-3; operated kindergarten in N Dallas, 1916-28, in S Dallas, 1923-8; operated day & night nursery, Dallas Tex, 1918-28; pres, Comm Improvement Asso, Dallas, 1918-28; sec, Interdenominational All, Dallas, 1917-28; tr, Plymouth Cong Conf of Tex & Okla, 1922-5. *m.* Susie Anna Mitchell, Cusseta, Ga, 1913; 1 son, Leslie Richard Jr. *d.* Dallas, Tex, May 29, 1943.

**Maynard, Newell Carroll**, b. Marshfield, Me, Nov 26, 1880. *ed.* Bangor Theol Sem, grad 1907; Dartmouth Coll, BA, 1910; Harvard Univ, EdM, 1927. *ord.* Cong, Eliot ch, Newton, Mass, June 28, 1907. *p.* Lincoln, Me (stud), 1905-6; Eliot ch, Newton, Mass (asst), 1907-8; Royalton, Vt, 1909-11; South ch, Peabody, Mass, 1911-3; Middleboro, Mass, 1914-7; Center ch, Haverhill, Mass, 1918-23. *other act.* Staff lec, Nat'l Soc for Broader Ed, 1913-4; instr, public speaking Harvard Summer Sch, 1922; prof, Public Speaking, Tufts Coll, 1922-5; prof of Oratory, 1925-39; visiting lec on English at Harvard Univ & Radcliffe Coll, 1926-7. *m.* Olive Henderson Dunne, Newton, Mass, 1912; 1 son, Paul. *d.* Medford, Mass, Feb 25, 1943.

**Mayos, Lydia S Brock**, b. Sarnia, Ontario, Can, Feb 9, 1863. *ed.* Moody Bible Institute, 1897-9. *ord.* Cong, Clay Center, Kan, Nov 5, 1902. *p.* Clay Center, Kan, 1899-1904; Stafford, Kan, 1904-9; Carbondale & Pauline, Kan, 1910-3; South Haven, Kan, 1913-5; Cora, Kan, 1915-9; Wheaton, Kan, 1919-22; Ford, Kan, 1922-39. *m.* James Coleman Mayos, Clay Center, Kan, 1904 (d. 1929); no ch. *d.* Hillsboro, Kan, May 25, 1943.

**McKenzie, Alexander Louis**, b. Wareham, Mass, Aug 28, 1872. *ed.* Yale Univ, BA, 1900; Yale Divin Sch, BD, 1902. *ord.* Cong, Wallingford, Vt, Sept 16, 1902. *p.* Wallingford, Vt, 1902-6; Winthrop, Mass, 1906-11; Walpole, Mass, 1911-25. *other act.* Manager of Bookstore under Cong Pub Soc, 1925-41, 1942-3. *m.* Sophia M. Hammond, Wareham, Mass, 1902; no ch. *d.* Norwood, Mass, Aug 25, 1943.

**Miller, Orley Lester**, b. Minneapolis, Kan, Apr 13, 1881. *ed.* Washburn Coll, BA, 1906; Union Theol Sem, BD, 1909; Columbia Univ, MA, 1909. *ord.* Cong, Garnett, Kan, Oct 15, 1909. *p.* Garnett, Kan, 1909-12; Osborne, Kan, 1912-6; Centralia, Kan, 1916-9; Chapman, Kan, 1919-20. *other act.* Teacher, Louisville, Kan, 1920-2; in bus, Kansas City, Mo, 1922-6; teacher, Amarillo, Tex, 1926-43. *d.* Amarillo, Tex, Aug 5, 1943.

**Moore, Edward Caldwell**, b. West Chester, Pa, Sept 1, 1857. *ed.* Marietta Coll, BA, 1877, MA, 1880, Union Theol Sem, BD, 1884; grad study in Germany 1884-6; Brown Univ, PhD, 1891. *h. degrees*, DD, Marietta Coll, 1892; DD, Yale Univ, 1909; LLD, Grinnell Coll, 1920; DTh, Univ of Giessen, Germany; 1926. *ord.* Presb, New York, NY, May 12, 1884; entered Cong fellowship 1889. *p.* Yonkers, NY (Presb), 1886-9; Central ch, Providence, RI, 1889-1901. *other act.* Parkman prof of Theol, Harvard Univ, 1901-29; Plummer prof of Christian Morals, Harvard Univ, 1915-29; prof emeritus, 1929-43; chm, bd of preachers, Harvard Univ, 1915-28; corp mem, ABCFM for 36 yrs; Prudential Com, ABCFM, chm, 1905-14, pres, 1914-25; chm, deputation to China, 1907; mem, American Comm for Relief in Near East, 1919. *pub.* The New Testament in the Christian Church, 1904; History of Christian Thought since Kant, 1912; The Spread of Christianity in the Modern World, 1919; West and East, 1919; The Nature of Religion, 1936; ed (collab with A. T. Davison) Harvard University Hymn Book, 1925. *m.* Eliza Coe Brown, New York, NY, 1887; 3 ch, Dorothea May, John Crosby Brown, Elizabeth Ripley. *d.* Cambridge, Mass, Mar 26, 1943. (See *Who's Who in America*.)

**Morton, Howard Ansel**, b. New Germany, Nova Scotia, Mar 3, 1873. *ed.* Acadia Coll, NB, BA, 1897; Harvard Univ, BA, 1899; Chicago Theol Sem, BD, 1904; Yale Univ, MA, 1909. *ord.* Cong, Cobourg, Ont, Canada, May 1902; entered US fellowship, 1904. *p.* Cobourg, Ont; Rollo, Ill, 1903-5; East Orleans, Mass, 1905-7; Essex, Conn, 1907-11; Deep River, Conn, 1911-9; Newington, Conn, 1920-1; Phillips ch, South Boston, Mass, 1921-9; Point of Pines Com ch, Revere, Mass, 1932-6, 1938-43. *other act.* Private teacher in Bible history & languages, 1929-43. *m.* Eleanor McDonald Knowles, Somerville, Mass, 1902; 2 ch, Eleanor McDonald (Street), Richard Knowles. *d.* Lynn, Mass, Apr 7, 1943.

**Nelson, Andrew G.**, b. Smouland, Sweden, Apr 8, 1851. *ed.* Lindsborg Theol Sem, Kan, grad 1876. *ord.* Swedish Evan Lutheran Synod, Lindsborg, Kan, May 1876; entered Cong fellowship, 1884. *p.* Worcester, Mass, 1883-5; Sauk Rapids, Minn, 1888-9; Franconia & Sandstone, Minn, 1895-9; Pittsburgh, Pa, 1901-3, 1913-7; Chandlers Valley ch, Sugargrove, Pa, 1903-5, 1919-23; Buffalo, NY (Evang), 1906-10; Scandia, Pa (Evang), 1910-1. *other act.* Dir, Life Ins co in Chicago, Ill, 1922-32. *m.* Mathilda Falen, Jamestown, NY, 1873; 10 ch, three died in infancy, Frank, J K G Elmer, Florence Melinda, George Emil, David Nathaniel, Esther Carolina, Edith Regina Mathilda. *d.* Sugar Grove, Pa. Mar 27, 1943.



**Newell, Horatio Bannister**, b. East Orrington, Me, Aug 27, 1861. *ed.* Amherst Coll, BA, 1883, MA, 1890; Chicago Theol Sem, BD, 1887. *h. degrees*, DD, Tabor Coll, 1908; DD, Amherst Coll, 1923. *ord.* Cong, Greenfield, Mass, Aug 25, 1887. *other act.* My, ABCFM, Nūgata, Japan, 1887-1904; sub station at Nagaoka, Japan, 1889-92; Matsuyama, Japan, 1904-23; Seoul, Korea, 1923-30. *m.* Jane Cozad, Tokyo, Japan, 1889; 4 *ch.* Florence Cozad (Beam), Justus Wellington (*d.*), Harriet (Hunter), Horatio Whitman. *d.* Claremont, Cal, Aug 14, 1943.

**Nicholls, John Demain**, b. Liverpool, Eng, July 4, 1865. *ord.* Northern Bapt, Glenville, Neb, May 18, 1896; entered Cong fellowship, 1910. *p.* Marion, ND, 1909-10; New England, ND, 1910-11; Lakeside, Wash, 1911-2; Lopez, Wash, 1912-3; Feridale & N Bellingham, Wash, 1913-5; Christopher, Wash, 1915-9; Olivet ch, Seattle, Wash, 1917-9. *m.* Laura Belle; 1 *son* adopted, John Notley. *d.* Seattle, Wash, Mar 13, 1943.

**Norton, Edwin Clarence**, b. Bradford, Pa, July 5, 1856. *ed.* Amherst Coll, BA, 1879; Johns Hopkins, 1879-80; Yale Divin Sch, 1881-3, MA, 1900; grad study, Oxford, Eng, 1904, Columbia Univ, 1914. *h. degrees*, PhD, Carleton Coll, 1896; DD, Pacific Sch of Rel, 1910. *ord.* Cong, Yankton, SD, May 1, 1884. *other act.* Prin, public schs, Alexandria & Waseca, Minn, 1880-1; prof of Greek, Yankton Coll, SD, 1883-7; prin of preparatory Dept, Pomona Coll, Cal, 1888-90; dean, Pomona Coll & prof of Greek lang & lit, 1890-1923; dean em, 1923-43; pres & mod, S Cal Cong Conf, 1911-2. *m.* Frances Lee Rice, New Haven, Conn, 1884; 4 *ch.* Katharine Rice (Benner), Philip (*d.*), Dorothy (*d.*), Theodore Edwin (*d.*). *d.* Claremont, Cal, Oct 6, 1943. (See *Who's Who in America*.)

**Nuuhiwa, Solomon D.** *ord.* Cong, Hauula, Oahu, TH, Apr 18, 1897. *p.* Hauula-Kahuku ch, TH, 1897-1908. *d.* Hauula, Oahu, TH, Apr 8, 1941.

**Oldfield, William Judson**, b. Chicago, Ill, Sept 16, 1871. *ed.* Knox Coll; Yashota Theol Sem, Wis. *ord.* Cong, Clark, SD, Nov 12, 1903. *p.* Estelline, SD, 1898-1903; Clark, SD, 1903-8; Milbank, SD, 1908-14; Roundup, Mont, 1914-9; Glendive, Mont, 1919-21; Ashland, Ore, 1921-6; Brea, Cal, 1926-31; Mojave, Cal, 1933-43. *m.* Nellie Loretta Leonard, Estelline, SD, 1900; no *ch.* *d.* Mojave, Cal, June 15, 1943.

**Omans, Chester C.**, b. Walled Lake, Mich, Sept 29, 1861. *ed.* Spring Arbor Sem, 1883. *ord.* Free Meth, Sherwood, Mich, 1891; entered Cong fellowship, 1896. *p.* Minden City & Helena & White Cloud, Mich, 1896-9; Bedford & Banfield, Mich, 1899-1901; Wheatland, Mich, 1901-4; Addison, Mich, 1905-9; White Cloud, Mich (2nd pas), 1909-11; Alpine & Walker, Mich, 1911-8; Metamora, Mich, 1920-3; Webster, Mich, 1924-5. *m.* Cora A, Quincey, Mich, 1888; 4 *ch.* L Nelson, Glen A, Beatrice (Howell), Paul (*d.* 1919). *d.* Ann Arbor, Mich, Jan 27, 1943.

**Packard, Nahum Luther**, b. Brockton, Mass, Dec 31, 1851. *ed.* Wis Univ, grad 1883; Chicago Theo Sem, grad 1886. *ord.* Cong, Nashua, Iowa, June 22, 1886. *p.* Nashua, Iowa, 1886-90; Ionia, Iowa, 1889-93; Chickasaw & Bassett, Iowa, 1890-3; Buffalo Center, Iowa, 1896-9; Riceville & McIntyre, Iowa, 1899-1904; Liberty, Neb, 1912-7; Wahoo, Neb, 1917-20; Alma, Neb, 1920-2; Arvin, Cal, 1922-8, 1932-5. *other act.* Evang in Iowa, 1893-6, in Neb, 1904-12; mod, Neb Cong Conf, 1918. *m.* Luella Williams, Richmond, Ind, 1853; 5 *ch.* Jessie Gaddis, Alice (*d.*), Gertrude (*d.*), Helen Yaussy, Lawrence. *d.* Arvin, Cal, May 29, 1943.

**Page, Wesley Eugene**, b. Brownville, Me, Aug 18, 1871. *ed.* Bates Coll, BA, 1894; Yale Divin Sch, BD, 1897. *ord.* Cong, Milton, Conn, June 15, 1897. *p.* Milton, Conn, 1896-1903; Ellsworth, Conn, 1904-10; Torrington ch, Torrington, Conn, 1910-21; New Haven, Vt, 1921-3; Westminster West, Vt, 1923-30; Jericho Center, Vt, 1930-7. *other act.* YMCA sec in France, 1918-9. *m.* Mary Emly Page, Milton, Conn, 1899 (*d.* 1938); no *ch.*; *m.* Gladys Sarah Nealy, Richmond, Vt, 1941; no *ch.* *d.* Jericho Center, Vt, Jan 13, 1943.

**Papazian, Manassah Garabed**, b. Beredjik, Cilicia, Feb 16, 1865. *ed.* Central Turkey Coll, Aintab, BA, 1882; Yale Divin Sch, BD, 1889; Andover Newton Theol Sem, 1889-90. *h. degree*, DD, Pacific Sch of Rel, 1939. *ord.* Cong, Rowley, Mass, May 28, 1890. *p.* Rowley, Mass, 1890-2; Haig Evang ch, Aintab, Turkey, 1892-1907; Armenian Evang ch, New York, NY, 1908-14; Pilgrim Armenian ch, Fresno, Cal, 1914-40; *p. cm.* 1940-43; Bethany ch, Oakland, Cal (interim), 1940-1; Gethsemane ch, Los Angeles, Cal (interim), 1941; Cilicia ch, Pasadena, Cal (interim), 1941-2. *other act.* Teacher in Egin, Turkey, 1882-4; in Central Turkey Coll, 1884-6; gen evang & Home Sec of Armenian My Ass of America, 1928-9; visit abroad the Armenian diaspora, 1929-30; lecturer & fund raiser for Near East Relief, 1918-9; mod, Cal Cong Conf, 1923; honored by Fresno Internat'l Inst as one of three distinguished citizens of foreign birth, 1938. *m.* Mary Foster, Rowley, Mass, 1892; 5 *ch.* John William (*d.*), George Mark, Paul Bradstreet, Laura Foster, Robert Aram (*d.*). *d.* Fresno, Cal, July 11, 1943.

**Paris, Sandy A.** b. Jan 10, 1867. *ord.* Cong, Athens, Ala, Apr 7, 1896. *p.* Jonesboro, Tenn, 1893-6; Mt Earley, Tenn, 1896-8; Marietta, Ga, 1898-1911; Mooresville, NC, 1916-38; Shinnville ch, Troutman, NC, 1916-42. *other act.* Teacher, Warner Inst, Tenn, prior to 1898; teacher in rural schs of Ga, 1898-1916; teacher, Mooresville, NC, 1916-25. *m.* Mrs. Paris; 9 *ch.*, 6 boys & 3 girls (*d.*). *d.* Mooresville, NC, Aug 23, 1943.

**Parsons, Edward Smith**, b. Brooklyn, NY, Aug 9, 1863. *ed.* Amherst Coll, BA, 1883, MA, 1886; Columbia Univ, 1883-4; Yale Divin Sch, BD, 1887. *h. degrees*, LHD, Amherst Coll, 1903; LLD, Ohio Wesleyan Coll, 1929; LLD, Marietta Coll, 1935. *ord.* Cong, Park ch, Greeley, Colo, Aug 29, 1888. *p.* Park ch, Greeley, Colo, 1888-92. *other act.* Prof of English & head of English Dept, Colorado Coll, 1892-1917; vice pres, Colorado Coll, 1899-1916; dean, Dept Arts & Sciences, Colorado Coll, 1901-17; YMCA asso sec War Personnel Bd, NYC, 1917-9; pres, Marietta Coll, 1919-36; pres emeritus, 1936-43; class sec, 1936-43; pres, YMCA bd of dir, Colorado Springs, 1894; pres, Colo Conf of Charities & Correction; chm, Rocky Mt Athletic Council, 1909; pres, Ohio Coll Assn, 1923-4; organized Marietta Community Concerts. *pub.* The Earliest Life of Milton, 1902; The Social Message of Jesus, 1910; editor, Milton's Minor Poems, 1900

*m.* Mary Augusta Ingersoll, Cleveland, Ohio, 1889; 6 *ch.* Esther, Charles Edwards (*d.*), Elizabeth Ingersoll, Josephine (*d.*), Edward Smith Jr, Talcott. *d.* Cambridge, Mass., Apr 22, 1943. (See *Who's Who in America.*)

**Parsons, James, b.** London, Eng, Sept 8, 1863. *ed.* Wheaton Coll, BA, 1888; Pacific Theol Sem, grad 1893. *ord.* Cong. Soquel, Cal, May 18, 1893. *p.* Soquel, Cal, 1893-5; Vocado, Cal, 1895-6; Central Ave ch, Los Angeles, Cal, 1896-8; Pringhar, Iowa, 1898-1900; Harlan, Iowa, 1900-4; Owatonna, Minn, 1904-6; First ch, Sedalia, Mo, 1906-9. *other act.* Supt, Society for the Friendless, in Minn, 1909-18, in Kan & Mo, 1918-29, in Cal, 1929-31; nat'l supt, 1931-7. *m.* Nina J Custis, Carlisle, Ohio, 1865; 6 *ch.* Nina L (Carlock), Charles Curtis, Paul W, James Lowell, Ruth P (Baker), Miriam Katharine (Johnson). *d.* Anahim, Cal, Aug 20, 1943.

**Paske, William Joliffe, b.** Bristol, Eng, Apr 10, 1863. *ord.* Cong, Newcastle, Neb, May 5, 1887. *p.* Newcastle, Neb, 1886-8; Pierce, Neb, 1888-91; Park Pl ch, Omaha, Neb, 1891-3; Norfolk, Neb, 1893-6; Verona, NJ, 1896-1900; First ch, Montclair, NJ (asst), 1900-3; Alexandria, Minn, 1904-7; Central Pk ch, Chicago, Ill, 1907-9; Highland ch, Cleveland, Ohio, 1910-4; Stuart, Fla, 1915-6; Worthington, Minn, 1916-8. *other act.* Ch in Masonic order. *m.* Ida Kline, Norfolk, Neb, 1888; 3 *sons*, William Ralph, Charles Herbert, Oliver Wendell. *d.* Altadena, Cal, Nov 30, 1943.

**Pearson, Daniel J, b.** Pearson, Ga, Mar 31, 1867. *ord.* Cong, Waycross, Ga, Oct 3, 1905. *p.* Rocky Hill ch, Wilsonville, Ga, 1905-6; Mt. Green ch, Hasty, Ga, 1906-7; White Hall ch, Waycross, Ga, 1906-7, 1918-20; Union Hill ch, Pearson, Ga, 1908-10, 1915-20; New Light ch & Poplar Grove ch, Doerun, Ga, 1910-7; First ch, Douglas, Ga, 1913-7; Mt. Green ch, Fairfax, Ga, 1916-9; Mt. Green ch, Millwood, Ga, 1920-9. *other act.* Deputy tax collector, 1923-8; Co surveyor, Atkinson, Ga, 1928-41; commissioner, tax deeds, Atkinson Co, Ga, 1933-41; officer in Masonic order. *m.* Letitia Sears, Pearson, Ga, 1888 (*d.* 1890); 2 *sons*, James W, Daniel Jr (*d.*); *m.* Mary Dean. 1892 (*d.* 1928); 9 *ch.* Maggie, Mattie (*d.*), Rachel, Letitia, Nezzie, Benajah, Esther, Elizabeth, Fannie. *d.* Pearson, Ga, Jan 11, 1943.

**Peel, Robert Henry, b.** Nansemond Co, Va, July 20, 1864. *ed.* Elon Coll, BA, 1893. *ord.* Chr, Holland, Va, Oct 31, 1894. *p.* Amberly, Va, 1896-8; Damascus & Eures & Liberty Spring & Sarem, Va, 1898-9; Ivor, Va, 1899-1900; Union Surry & Spring Hill & Waverly, Va, 1899-1901; Dendron, Va, 1901-5; Union Southampton & Mt Zion, Va, 1905-7; Windsor & Johnson's Grove & Barretts, Va, 1905-14; Ivor & Isle of Wight, Va, 1908-14; New Lebanon, Va, 1914-5; Burtons Grove, Va, 1908-16; Wakefield & Union Surry & Dendron, Va, 1914-6; South Westerlo, NY, 1916-8; Washington & Draketown, Pa, 1918-20; Gasport, NY, 1920-35. *other act.* Pres, Valley Va Chr Conf, 1896; pres, NY Western Chr Conf, 1931. *m.* Florence V Neff, Antioch, Rockingham Co, Va, 1898; 2 *ch.* Jesse Burkholder, Katherine (Israel). *d.* Barker, NY, Oct 30, 1943.

**Poeton, Jostah, b.** Coventry, Eng, Oct 28, 1867. *ed.* Teacher training in Eng; Moody Bible Inst, 1894-6; Bangor Theol Sem, grad 1902. *ord.* Cong, Taylor, Neb, Nov 24, 1896. *p.* Taylor, Neb, 1896-9; Masardis, Me, 1902-4; Irasburg, Vt, 1904-8; Johnson, Vt, 1908-10; San Ysidro, Cal, 1913-5; Claremont, Cal (Boys Work Dir), 1920-5. *other act.* Teacher in Eng. my, Me My Soc & Cong SS Soc, 1899-1904; manager of coop, San Ysidro, Cal, 1910-8; YMCA sec in France, 1918-9; dean of ed, Rio Grande Inst, Albuquerque, NM, 1925-31; social worker among Mexicans in Cal since 1931. *pub.* The Gospel according to John Doe. *m.* Harriet Ives Hale, Lincoln, Neb, 1896; 3 *dau.* Lois Maywood (Bentley), Mary Elizabeth (White), Lucy Hammond (Tiffany). *d.* Claremont, Cal, Oct 15, 1943.

**Quinby, Joseph Langdon, b.** North Sandwich, NH, Oct 30, 1859. *ed.* Harvard Univ, 1882-3; Yale Univ, 1884-5; Bowdoin Coll, grad 1895; Andover Newton Theol Sem, grad 1890. *h. degree*, PhD, Central Univ, Ind, 1910. *ord.* Cong, Gardiner, Me, Apr 19, 1892. *p.* Gardiner, Me, 1892-1943. *other act.* Pres, Asso Charities for 25 yrs. *m.* Estella A, North Sandwich, NH, 1885; 1 *dau.* Augusta, Me, June 12, 1943.

**Redfield, Charles Philip, b.** Arlington, Vt, Jan 19, 1868. *ed.* Williams Coll, grad 1893; Hartford Theol Sem, grad 1898. *ord.* Cong, Winter Park, Fla, Jan 18, 1899. *p.* Winter Park, Fla, 1898-1904; Kingston, RI, 1905-15. *other act.* Teacher, 1893-5. *m.* Gertrude M Burdick, Danielson, Conn, 1926; no *ch.* *d.* Rocky Hill, Conn, Jan 8, 1943.

**Rettinger, Philip, b.** Hungary, Apr 1, 1864. *ed.* Coll in Swit; Oberlin, Slavic course, grad 1889. *ord.* Cong, Cleveland, Ohio, May 27, 1889. *p.* St. Louis, Mo (Czech), 1889-90; Wahoo, Neb (Czech), 1890-1; Silver Lake, Minn, 1891-1903; Eldmale, Minn, 1897-1903; Cleveland, Ohio (German), 1903-6; Christ German ch, Chicago, Ill, 1906-9; Mizpah ch, Cleveland, Ohio, 1909-22. *other act.* Gen My, Neb. *m.* Josephine Duba, Iowa City, Iowa, 1889; 2 *ch.* Rubie J (Matuska), Theophil P. *d.* Montclair, NJ, Nov 8, 1943.

**Riggs, Henry Harrison, b.** Sivas, Turkey, Mar 2, 1875. *ed.* Carleton Coll, BA, 1896, Auburn Theol Sem, BD, 1902. *ord.* Presb, Linnett, NY, Apr 1902; entered Cong fellowship, 1903. *other act.* Teacher in Anatoia Coll, Marsovan, Turkey, 1896-9; my, ABCFM, Palestine, 1902; pres, Euphrates Coll, Harpoot, Turkey, 1903-10; evang work in Harpoot, 1912-5; relief & rescue work in Armenia, 1915-7; lee in US for Armenian Relief, 1917-8; relief, reconstruction & my work in Turkey, 1919-20, in Constantinople & Beirut, 1920-35; mem of staff, Near East Sch of Theol, 1935-43; sec, Near East Christian Council, 1935-43. *m.* Annie C Tracy, Athens, Pa, 1904 (*d.* 1905); *m.* Emma M Barnum, Harpoot, Turkey, 1907 (*d.* 1917); 1 *dau.*, Annie B (*d.*); *m.* Annie M Denison, Harpoot, Turkey, 1920; 2 *dau.*, Ruth Elizabeth, Helen Sarah. *d.* Jerusalem, Palestine, Aug 17, 1943. (See *Who's Who in America.*)

**Rowe, Marion Macdonald, b.** Rome, Ga, Sept 28, 1872. *ord.* Cong, Houston, Ala, Sept 17, 1914. *p.* Smith's Chapel, Arley, Ala, 1913-22; Liberty Hill ch, Houston, Ala, 1914-6, 1918-30; Bethel ch, Addison, Ala, 1913-22; Union Grove ch, Haleyville & Mt Carmel ch, Hamilton, Ala, 1928-9; Robertson's Chapel, Arley, Ala, 1926-43. *m.* Rose Lela Stewart, Houston, Ala, 1899; 5 *ch.* Mattie, James Henry, Hubert Lee, Loueta, Hirschel Stewart. *d.* Jasper, Ala, Mar 19, 1943.

**Ruring, Victor H.**, *b.* southern Ill, Sept 28, 1865. *ed.* N Ind Normal Sch, BA, 1892; Oberlin Sch of Theol, BD, 1897. *h. degree*, DD, Valparaiso Norm Coll. *ord. Cong.* Highmore, SD, Aug 4, 1897. *p.* Morristown & Waterville, Minn, 1898-1900; Cooperstown, ND, 1900-4; David City, Neb, 1905-8; Plaza, ND, 1908-9; Maquoketa, Iowa, 1912-6; Kingsley, Iowa, 1916-9; Shabbona, Ill, 1919-21; Lebanon, Mo, 1921-6; Danville, Iowa, 1926-34. *m.* Ola Barnett, Morristown, Minn, 1899; no ch. *d.* Mt Pleasant, Iowa, Nov 12, 1943.

**Sarjeant, James Emanuel**, *b.* Barbados, BWI, June 20, 1871. *ed.* Moravian Theol Sem, Buxton Grove, Antigua, BWI, BD, 1902; Eugene Bible Inst, 1926; Central Univ, DD, 1932. *ord.* Moravian, Roeback St ch, Bridgetown, Barbados, BWI, Sept 23, 1906; entered Cong fellowship, 1921. *p.* Moravian parastates 1902-19, St Jan, BWI (asst), 1902-3; Roeback St ch, Bridgetown, Barbados, BWI (asst), 1903-8; Greenbay ch, Antigua, BWI, 1908-13; Gracehill ch, Antigua, BWI, 1913-7; Moriah ch, Tobago, BWI, 1917-9; Union ch (formerly Ebenezer Moravian), New York, NY, 1921-42. *other act.* Teacher of Sloan-Duployan phonography. *m.* Lilian Estelle Todd, Bridgetown, BWI, 1907; no ch. *d.* New York, NY, Dec 3, 1942.

**Schwimley, William Alvin**, *b.* Donnellson, Iowa, June 23, 1869. *ed.* Eastern Iowa Normal Sch; Leander Clark Coll, Iowa; Oberlin Sch of Theol, BD, 1895; grad study at Chicago Univ, 1909. *ord.* Cong, Penfield, Ohio, May 7, 1895. *p.* Lynn ch, Ogden, Utah (lie), 1892-3; Penfield, Ohio, 1893-6; Green River, Wyo, 1896-7; David City, Neb, 1897-9; Ashkum, Ill, 1899-1900; Kangley, Ill, 1900-2; Anita, Iowa, 1902-6; Shenandoah, Iowa, 1906-7; Sibley, Iowa, 1907-10; Ashland, Ore, 1911-4; First ch, Lodi, Cal, 1914-20; Calvary ch, Oakland, Cal, 1920-2; Escondido, Cal, 1922-9; Paeoima, Cal, 1929-30. *other act.* Pres, Iowa state CE Union, 1904-6. *m.* Nora Ioa Carr, Nira, Iowa, 1890; 3 sons, Max Alvin, Leslie Carr, Don Howard. *d.* Pasadena, Cal, Aug 2, 1943.

**Second, Albert Solomon**, *b.* New Durham, Ont, Canada, Feb 8, 1868. *ed.* McGill Univ, BA & BD, 1900. *ord.* Cong, Forest, Ont, June 1900; entered US fellowship, 1904. *p.* Forest, Ont, 1900-4; Belding, Mich, 1904-7; Lakeview, Mich, 1907-10; Brecksville, Ohio, 1910-1; West Williamsfield, Ohio, 1915-8; Olmsted Falls, Ohio, 1918-21. *m.* Frances E. Dobie, Port Huron, Mich, 1904; 1 son, Clarence D (*d.* 1936). *d.* Olmsted Falls, Ohio, June 26, 1943.

**Sims, Richard Verden**, *b.* Aberdeen, Miss, Jan 1, 1868. *ed.* Tougaloo Coll, grad 1897; Tougaloo Theol Sem, grad 1898. *ord.* Cong, New Iberia, La, Feb 5, 1899. *p.* New Iberia, La, 1898-1940; Belle, La, 1914-38. *other act.* Teacher in rural schs 1901-7; prin, public sch, 1910-1; mod, La Cong col Conf, 1903, 1915-17 1935-7; treas, La Cong col Conf, 1921-35; officer in Masonic order, 1915-8. *m.* Henriette Darby (*d.*); *m.* Effie Taylor (*d.*); 7 ch, Annie (*d.*), Bessie (*d.*), Frank (*d.*), Gladys (Miller), Willie, Katie (Cash), Richard Verden Jr. *d.* New Iberia, La, Feb 27, 1943.

**Small, Harry Elmer**, *b.* Machiasport, Me, Nov 6, 1862. *ed.* Washburn Coll, Kan, 1 yr; Amherst Coll, BA, 1890; Yale Divin Sch, BD, 1893. *ord.* Cong, North Guilford, Conn, June 20, 1893. *p.* North Guilford, Conn, 1893-4; Riverside ch, East Providence, RI, 1895-6; Goshen, Conn, 1897-1928; Canterbury, Conn, 1928-38; *p. em.* Goshen, Conn, 1928-43. *other act.* Mem, sch bd, Goshen, Conn, 1898-1918; reg, Litchfield NE Cong Conf, 1918-28; rep, Conn state legis, 1927. *m.* Bertha Bartlett, Guilford, Conn, 1895; 4 ch, Eleanor (Norton), Miriam Rossiter, Harry Eliot (*d.*), Edwin Williams. *d.* North Berwick, Me, Dec 10, 1943.

**Smith, Eugene Bernard**, *b.* Northbridge, Mass, June 12, 1881. *ed.* Bates Coll, BA, 1904; Hartford Theol Sem, BD, 1909; grad study, 1910. *ord.* Cong, Lebanon, Conn, June 10, 1909. *p.* Lebanon, Conn, 1909-12; Hope ch, East Providence, RI, 1912-5; Berkshire, NY, 1915-8; Calipatria, Cal, 1920-2; Yucaipa, Cal, 1925-7; Paxton, Mass, 1932-4. *other act.* Ch, US Army, 1918-9; field sec, Pilgrim Mem Fd & Inter Ch World Movement, 1919-20; lib, San Francisco, Cal, 1924-5. *m.* Helena B. Nutter, Springfield, Mass, 1920. *d.* Bedford, Mass, Nov 18, 1943.

**Smith, James Challen**, *b.* Veedersburg, Ind, Jan 24, 1865. *ed.* Butler Coll, BA, 1888, MA, 1894. *ord.* Cong, Alexandria, Ind, Oct 19, 1896. *p.* Alexandria, Ind, 1896-1903; Silverton, Colo, 1903-6; Provo, Utah, 1906-10. *other act.* Teacher, high sch, Salt Lake City, 1910-2, prin of jr high sch, 1914-21; teacher, Sawtelle, Cal, 1921-4; sec, Chamber of Commerce & highway asso. *m.* India Wilson, Brighton, Iowa, 1888; 4 ch, Helen, Cornelia (Manning), Josephine (Gray), James Challen Jr. *d.* Los Angeles, Cal, Sept 22, 1943.

**Steelman, Isaac Newton**, *b.* Shakelyville, Pa, Nov 16, 1859. *ed.* Colgate Coll, BA, 1882, MA, 1885; Morgan Park Theol Sem. *h. degree*, DD, 1922. *ord.* Bapt, Atlantic City, NJ, Oct 29, 1885; entered Cong fellowship, 1903. *p.* Lakewood, NY, 1903-5; Berkshire, NY, 1905-8; Crown Point & Ironville, NY, 1908-9; Saugerties, NY, 1909-11; Cairo, NY (Presb), 1911-4; Flanders, NY (Presb), 1914-5; Breakabeen, NY (Presb), 1915-20; Parish & Hastings, NY (Presb), 1920-2; Orwell, NY, 1922-4. *other act.* My in Mexico 4 yrs prior to 1903. *m.* Carrie E Ball, Honesdale, Pa, 1887; 5 ch, Henry, Florence (Dick), Mrs. Albert Christman, George N, Ruth B (*d.* 1925). *d.* Williamstown, NY, June 13, 1943.

**Stolz, Karl Ruf**, *b.* Traverse City, Mich, Jan 9, 1884. *ed.* Baldwin-Wallace Coll, Berea, Ohio, BA, 1907; Garrett Biblical Inst, BD, 1909; Northwestern Univ, MA, 1909; Iowa State Univ, PhD, 1911. *h. degrees*, DD, Baldwin-Wallace Coll, 1927; DD, Garrett Biblical Inst, 1928. *ord.* Meth, 1911; entered Cong fellowship, 1928. *other act.* Prof, Rel Ed, Wesley Coll, 1912-24; head of dept, Bib Lit & Rel Ed, YMCA Coll, Chicago, Ill, 1924-7; prof, English Bible, & dean Sch of Tel Ed, Hartford Sem Found, 1927-43; visiting prof in Rel Psychol, Presb Theol Sem, 1932, Garrett Biblical Inst, 1934. *pub.* Psychology of Prayer, 1923; Evolution & Genesis, 1927; Pastoral Psychology, 1932; Psychology of Religious Living, 1937; Tricks our Minds Play on Us, 1939; Making the Most of the Rest of Life, 1941; The Church & Psychotherapy, 1943; (with others) Jesus & a Boy's Philosophy of Life, 1926; Studies in Religious Education, 1931; Religion & The Church Tomorrow, 1936. *m.* Fern Marie Buchanan, Solon, Iowa, 1912; 2 sons, Arthur Buchanan, Karl Robert. *d.* Hartford, Conn, Mar 29, 1943. (See *Who's Who in America.*)

**Strickland, Frederick Guy**, b. Mishawaka, Ind, Dec 14, 1869. *ed.* Antioch Coll; Hillsdale Coll; Hiram Coll, BA, 1896; grad study at Cleveland Coll of Phys and Surg, Cleveland Coll of Oratory. *ord.* Chr, Eel River Conf, Ind, Aug 1890. *p.* Enon, Ohio, 1890-3; Britton, Mich, 1893-8; Union ch, Chicago, Ill, 1898-1902; Central ch, Columbus, Ind (Disc), 1902-4; Anderson, Ind, 1906-11; Portland, Ind, 1907-8; Dayton, Ohio, 1911-5; Roseville, Ohio, 1915-6; Franklin, Ohio, 1916-7; College ch, Defiance, Ohio, 1917-20; South Solon, Ohio, 1921-3; Mt Pleasant, Ohio, 1923-5; Centerville ch, Lees Creek, Ohio, 1925-36; Williamsport, Ohio, 1936-43; Five Point ch, Williamsport, Ohio, 1936-8; Clarksburg, Ohio, 1941-3; Dyesville, Ohio (Comm), 1923-42. *other act.* Prof of Economics & Pub Speaking, Defiance Coll, 1917-20; lect for labor & temperance orgs, 1896-1943; sec, Nat'l Conv Social Dem party, Indianapolis, Ind, 1900; sec, Socialist Party of Ind; nat'l lec for Socialist Party, 1908-10; edited The Social Forum, 1899-1900, Social Justice, 1901-2, The Iowa Socialist, 1903; pres, Deer Creek PTA, 1940-3; 1st resident manager of Hiram House, Cleveland. *m.* May McDonald, New Lexington, Ohio, 1891; 2 *ch.* Duncan McDonald, Mary Louise (Roberts). *d.* Williamsport, Ohio, Apr 6, 1943. (See *Who's Who in America*.)

**Survival, William**, b. Carnarvon, North Wales, Sept 10, 1859. *ed.* Kings Sch of Oratory & Theol, North Wales. *h. degree*, DD, Defiance Coll, 1912. *ord.* Welch Cong, Jermyn, Pa, Feb 19, 1896. *p.* S Wilkes-Barre, Pa, 1895-6; Jermyn, Pa, 1896-8; South Side ch, Pittsburgh, Pa, 1898-1905; Gomer, Ohio, 1905-14; Middlepoint, Ohio (Presb), 1914-23; Ottawa, Ohio (Presb), 1923-8; Lexington, Ohio (Presb), 1928-33. *other act.* In bus prior to 1896. *m.* Margaret Williams, Wilkes-Barre, Pa, 1887 (*d.* 1926); 5 *ch.* Robert J (*d.* 1922), Mrs. W J Edwards, Elizabeth, Mrs. F W Baxter, Mrs. D W Lutz (*d.* 1936). *d.* Ashland, Ohio, July 23, 1943.

**Swan, Herbert Eugene**, b. Shabbona, Ill, Jan 29, 1864. *ed.* Dodge City Theol Sem, 4 yrs. *ord.* ME, Hutchinson, Kan, Mar 1890; entered Cong fellowship, 1922. *p.* Meth chs until 1919; Pilgrim ch, Oklahoma City, Okla, 1919-20; Jennings, Okla, 1938-43. *other act.* Supt, Okla Anti Saloon League, 1899-1906; mod, Okla Cong Conf, 1926. *m.* pub. It Might Be; Moonshine Valley. *d.* Jennings, Okla, Dec 11, 1943.

**Taggart, George Andrew**, b. Parkenburgh, W Va, Mar 20, 1862. *ord.* Cong, Freewater, Ore, Apr 4, 1896. *p.* Ingle Chapel, Freewater, Ore, 1896-8; Tualatin, Ore, 1897-8; Mississippi Ave ch, Portland, Ore, 1898-1902; Rainier & St Helens, Ore, 1902-5; Weiser, Ida, 1920-4. *other act.* in bus in Ida; mod, Ida Cong Conf, 1922; officer in Masonic order. *m.* Annie Laurie Coston, Walla Walla, Wash, 1893; 3 *ch.* two deceased. *d.* Myrtle Creek, Ore, Aug 2, 1943.

**Tate, Emily Louise Bond**, b. Southington, Conn, Mar 28, 1867. *ord.* Cong, Franklin, Conn, Oct 24, 1924. *p.* Franklin, Conn (Asso), 1923-5; Higginum, Conn (Asso), 1926-37. *m.* William J Tate, Plantsville, Conn, 1894 (*d.*); 3 *sons*, Stanley Bond (*d.*), William J Jr, George E. d. Higginum, Conn, Aug 1, 1943.

**Towne, Salem Darius**, b. Clarksburg, Mass, May 9, 1857. *ed.* Bangor Theol Sem, grad 1885. *ord.* Cong, Ellsworth Falls, Me, June 30, 1885. *p.* Ellsworth Falls, Me, 1883-7; Hampden, Me, 1887-9; Old Town & Milford, Me, 1892-4; Medford, Mass, 1911-4. *other act.* Teacher in Vt schs; bookkeeper & paymaster at Bennington Woolen Mills; regis of Probate Court, 1882; gen mgr for Me My Soc, 1888-90; published denom paper "The Word and the Work", 1890-1900; published clergy supplies, 1900-38. *m.* Sarah C. Wheeler, Williamstown, Mass, 1878 (*d.* 1932); 3 *ch.* Ernest W, Edward R, Mrs. Morton Walker; *m.* Edna F Higgins, Boston, Mass, 1933. *d.* Somerville, Mass, Apr 26, 1943.

**Van Der Pyl, Nicholas**, b. Ouwkerk, Zeeland, Holland, Jan 11, 1866. *ed.* Hartford Theol Sem, BD, 1893. *ord.* Cong, North Wilbraham, Mass, Sept 13, 1893. *p.* North Wilbraham, Mass, 1893-5; Holliston, Mass, 1895-1903; Marblehead, Mass, 1903-7; Centre ch, Haverhill, Mass, 1907-17; First ch, Oberlin, Ohio, 1917-22; United ch, Oberlin, Ohio, 1922-7. *other act.* Editorial writing for Boston Herald, 1912-7; special agent, US Dept of Labor, 1918-9; mem, Comm on Interchurch World Movement, 1919-20; chm, Comm on Social Service, Nat'l Council of Cong Chs, 1917-23; mod, Ohio Cong Conf, 1921; pres, Ohio Pastors' Asso; mem Comm on Int'l & Inter Racial Relations, Nat'l Council of Cong Chs, 1923-5; lecturer on social & industrial conditions. *m.* Ada Alice Forbes, Roxbury, Mass, 1893 (*d.* 1937); 5 *ch.* Doris (Mecham), Lyman Milton, Ellis Cutler, Helen, Russell Lowell. *d.* Oberlin, Ohio, Aug 31, 1943.

**Van Winkle, J Stanley**, b. Albany, Ore, Dec 8, 1890. *ed.* Albany Coll, Ore, BA, 1913; Univ S Cal, 1913-5; Kimbal Theol Sem, Salem, Ore, BD, 1917; grad study, Univ Wash, 1918-9. *ord.* ME, Salem, Ore, 1918; entered Cong fellowship, 1939. *p.* Meth pastorates at Hinsdale, Mont, Bandon & Port Oxford, Ore, Ronald sch, Seattle, Wash, Shedd, Ore, North Bend, Ore, 1916-22; Lebanon, Ore (Presb); Reedsport, Ore (Presb), 1926-7; Pilot Rock, Ore (Presb), 1927-9; Pineville, Ore (Presb), 1929-37; Hubbard, Ore, 1938-42; Elliott Prairie & Monitor & Smyrna, Ore, 1938-42. *other act.* Prin, high sch, Shedd, Ore, 1920; teacher at Lebanon & Pilot Rock, Ore; active in civic governments as police judge, city recorder, sec of city councils and relief org; bus, 1933-8. *m.* Regina Liska, Albany, Ore, 1917; 6 *ch.* Pina Allison, Joseph Stanley, James Edward, John Charles, Mary Pauline, Lida Keith (*d.*). *d.* Silverton, Ore, Dec 26, 1942.

**Vickery, Charles Rowe**, b. Lansing, Mich, Sept 10, 1873. *ed.* Syracuse Univ, BA, 1900; Drew Theol Sem, BD, 1903; Neff Coll of Oratory, 1 yr. *ord.* ME, West Pittston, Pa, Apr 1905; entered Cong fellowship, 1927. *p.* Elm Park ch, Scranton, Pa (ME) (asst), 1903-5; Wyoming Meth Conf, 1905-8; Minoa, NY (ME), 1913-6; Manlius, NY (ME), 1916-8; Wilson, Conn, 1925-8. *other act.* My of ME ch to India & Malaysia, 1908-11; YMCA sec overseas, 1918-9; sec, Conn Fed of Chs; mem, Conn state Bd of Ed, 1928-38. *m.* Kate Campbell, Scranton, Pa, 1905; 1 *da.* Almeda Campbell. *d.* New Haven, Conn, Feb. 2, 1943.

**Vincent, Clarence Augustus**, b. Bainbridge, Ohio, Dec 17, 1859. *ed.* Oberlin Coll, BA, 1884; Oberlin Sch of Theol, BD, 1888; Yale Univ, grad study, 1888-9. *h. degree*, DD, Hillsdale Coll, 1898. *ord.* Free Will Bapt, Buffalo, NY, May 1888; entered Cong fellowship, 1893. *p.* Buffalo, NY (FW Bapt), 1888-93; Sandusky, Ohio, 1893-8; Central ch, Galesburg, Ill, 1898-1907; Immanuel-Walnut Ave ch, Boston, Mass, 1907-14; Mt Pleasant ch, Washington, DC, 1914-7; Winter Park, Fla, 1917-34; Miami Shore, Fla (Comm), 1934-41, *p. em.* 1941-3. *other act.* Pres, Ohio Cong Asso, 1896; pres, Ill Cong Asso, 1900; mod, Fla Cong

Asso, 1921; mem, Comm on Evang, Nat'l Cong Council, 1907-10; mem, Comm on Temperance, Nat'l Cong Council, 1917-20; mem, Comm on Missions, Nat'l Cong Council, 1923-7; pres, Parents Asso, Boston Pub Schs; Pres, World's Scientific Asso; pres, Hungerford Indus Sch for Negroes, Fla. *pub.* Acts of Modern Apostles, 1893; Providence in America, 1897; Night and the Stars, 1906. *asso* editor, The Christian At Work. m. Lucy Seymour Hall, Dorer, Ohio, 1888; 6 *ch*, Hope E, Ruth E, Helen Dorothy (McLean), Clarence Hall, Donald Chamberlain, Howard Paton. *d.* Winter Park, Fla, Mar 31, 1943. (See *Who's Who in America*.)

**Voss, Carl August**, b. Wheeling, WVa, Aug 17, 1876. *ed.* Elmhurst Coll, Ill; Univ of Cincinnati; Meadville Theol Sch, BD, 1896; grad study, Lane Theol Sem, Cincinnati, Ohio, *h. degree*, DD, Univ of Pittsburgh, 1909. *ord.* Evang Protestant Ch of N Am, Cincinnati, Ohio, June 28, 1896. *p.* Immanuel Evang Pro ch, Fairmount, Cincinnati, Ohio, 1897-1905; Smithfield Evang Pro ch, Pittsburgh, Pa, 1905-43. *other act.* Pres, Evang Pro Ch of N Am, 1913-20; active in merger of Evang Pro Ch with Cong, 1923-7; charm of executive com, Cong Home Bds, 1931-6; mem, Nat'l Cong Council, Common Missions, Church Extension Bds, & executive com of Nat'l Council; del to Internat'l Council, Bournemouth, Eng, 1930; mem of executive com of Federal Council; pres, Cong Union of Pittsburgh & vicinity, 1930; pres, German Protestant Orphanage, 1916-42; vice-pres, Combined Cong Homes for Aged, 1943; pres, Mothers' Pension League of Allegheny Co, 1917-37; dir, Public Health Nursing Asso, 1937-43; mem, Advisory Bd, Chicago Theol Sem; trustee Cong House, Chautauqua, NY, Atlanta Theol Found, Nashville, Tenn; dir of service club; chaplain of Masonic grand lodge of Pa, 1940. *pub.* History of German Evangelical Protestant Smithfield Church of Pittsburgh (1782-1907) 1907, & (1782-1932) 1932; History of the German Protestant Orphanage, Pittsburgh, 1912; History of the German Protestant Home for Aged, 1913. m. Lucy Dorothea Wilms, Cincinnati, Ohio, 1898; 4 *ch*, Edward Wilms, Victor Emanuel, Carl Hermann, Dorothy (Casselman). *d.* Pittsburgh, Pa, Dec 24, 1943.

**Vradenburg, Edgar Slater**, b. Esopus, NY, June 24, 1871. *ed.* State Normal Sch, New Paltz, NY, grad 1894. *ord.* Cong, Hubbardton, Vt, Feb 7, 1906. *p.* ME pastorates for 14 yrs; Hubbardton, Vt, 1905-9; West Rutland, Vt, 1909-11; Enosburg, Vt, 1911-9; Second ch, Berkshire, Vt, 1912-9. *other act.* Teacher, Highland High Sch, NY, 2 yrs; teacher in pub schs, 7 yrs. m. Mara Charlotte Ryall, New Paltz, NY, 1894; 4 *ch*, Charlotte Elizabeth (White), James Edgar, Paul Revere, Juliana Ryall. *d.* Scotia, NY, May 18, 1943.

**Wailles, Prince Oliver**, b. Placemont, La, *ed.* Maharry Coll, MD 1909; Talladega Coll. *ord.* Cong, 1895. *p.* Cove ch, Talladega, Ala (sic), 1894-5; Ironton, Ala, 1895-7; Schriever, La, 1899-1901. *other act.* In bus, New Orleans, La & Ruston, La. m. Pet Dillery, Ruston, La, 1921; 3 *ch*, C C, B J, P O. *d.* Mansfield, La, May 28, 1935.

**Webber, Berthold L**, b. near Fort Dodge, Iowa, Feb 25, 1862. *ed.* Tabor Coll, BA, 1889; Chicago Theol Sem, BD, 1894. *ord.* Cong, Clay Center, Neb, Sept 4, 1894. *p.* Clay Center, Neb, 1894-5; Aurelia, Iowa, 1895-6; Milford, Iowa, 1896-7; Gowrie, Iowa, 1898-9. *other act.* My, Am SS Union in Preston, Minn, 1899-1901, in Marshall, Minn, 1901-8, in McCook, Neb, 1908-27. m. Belle O Osborn, Tabor, Iowa, 1891. *d.* Claremont, Cal, Oct 30, 1943.

**Whitaker, Oliver Barr**, b. Weaubleau, Mo, July 20, 1869. *ed.* Weaubleau Coll, MS, 1888. *h. degrees*, DD, Merom, 1900, LL.D, 19—, *ord.* Chr, Weaubleau, Mo, 1893. *p.* Lincoln, Kan, 1893-1906; Weaubleau, Mo, 1906-8; Merom, Ind, 1908-10; Weaubleau, Mo, 1913-23. *other act.* Vice pres, Farmers Nat'l bank, Lincoln, Kan; pres, state bank, Beverly, Kan; farmer; mem, state legis of Mo, 24 yrs. *pub.* Dick Haley; Iherbert Brown; Evenings with Uncle Bija. m. Annetta R Boyles, Humansville, Mo, 1893; 4 *ch*, Portia Nerissa, Minnie Emeline, Uncas Aeneas, Sydney Summerbell (*d.*). *d.* Weaubleau, Mo, May 4, 1942.

**Williams, Benjamin John**, b. Abertewy, South Wales, Nov 20, 1878. *ed.* Cardiff Univ, grad 1904. *ord.* Cong, Glen Lyon, Pa, Aug 11, 1906. *p.* Glen Lyon, Pa, 1905-8; Wanamie, Pa, 1906-8; Nebo & Siloam & Tyn Thos, Ohio, 1908-11; Siloam & Fairview chs, Farmersville Station, NY, 1911-4; East Smithfield, Pa, 1914-7; Frostburg, My, 1918-9; Chatham, Ohio, 1920-2; Morristown ch, Brier Hill, NY, 1922-5; Moira, NY, 1925-9; Slatington, Pa, 1929-34, 1938-42; Locktown, NJ, 1934-7. *other act.* Pres, Slatington minis Asso. m. Mary Ann Jones, Abedere, South Wales, 1881; 4 *ch*, Mary Margaret (*d.*), Margaret (Oumette), William G, Ruth LaVerne (Dwyer). *d.* Slatington, Pa, Feb 20, 1943.

**Wissall, Frederick Maynard**, b. Marlboro, NH, Dec 27, 1859. *ed.* Dartmouth Coll., grad 1886; Hartford Sem Found, grad 1889. *ord.* Cong, Windham, Conn, Apr 30, 1890. *p.* Windham, Conn, 1890-2; Putney, Vt, 1896-8. *other act.* Teacher; farmer. m. Carrie Lowe, Newfane, Vt, 1901; no *ch*; m. Lilla L Moulton, Newfane, Vt, 1916; no *ch*. *d.* Newfane, Vt, Feb 4, 1943.

**Withington, Frederic Burnham**, b. Escondido, Cal, Feb 10, 1891. *ed.* Harvard Univ, grad 1915; Union Theol Sem, grad 1918. *ord.* Cong, May 18, 1918. *p.* Bethany ch, Lynn, Mass, 1934-5; Central Union ch, Honolulu, TH (asso), 1935-6; Union ch, Lihue, TH, 1939-43. *other act.* Ch, overseas with 29th Div, AEF, 1918-9; gen sec, Williams Coll Chr Asso, 1919-20; *ch* & instr, Exeter Academy, NH, 1920-3; hdmaster & instr, Boys Sch in Cody, Wyo, 1923-4, in Ridgefield, Conn, 1924-5, Rye, NY, 1925-6; *ch*, Kamehameha Schs, TH, 1926-34; my *p.* Waiialua, TH, 1936-9. m. Margaret Adriance, Winchester, Mass, 1898; 3 *sons*, Frederic B Jr, William A, Arthur. *d.* Lihue, Kauai, HI, July 4, 1943.

**Woodrow, Samuel Hetherington**, b. Melbourne, Canada, Mar 23, 1862. *ed.* Bates Coll, BA, 1888; Yale Divin Sch, grad 1892. *h. degree*, DD, Bates Coll, 1903. *ord.* Cong, Mechanic Falls, Me, July 1892. *p.* Westerly, RI, 1892-5; Plymouth ch, Providence, RI, 1895-8; Hope ch, Springfield, Mass, 1898-1907; First ch, Washington, DC, 1907-13; Pilgrim ch, St Louis, Mo, 1913-21; Newton Highlands, Mass, 1921-8. *other act.* Pres, Conn Valley Cong Club, Mass, 1904, Washington DC Cong Club, 1908; mod. Wash & NJ Cong Asso, 1908, Mass Cong Conf, 1926; del to My Conv, Edinburgh, 1910; vice pres, Cong SS Soc, 1910-7; pres, Cong Home My Soc, 1910-2; mem, Nat'l Cong Council, Comm of 25, 1912; mem, Nat'l Cong Council, Comm on Ch Unity, 1912; vice pres, Cong World Movement, 1920; *chm*, Nat'l Cong Council, Comm on Theol

Sem, 1920; state representative & vice pres & pres, Boston Seaman's Friend Soc, 1922-6; del to Fed Council, 1916; trustee, Bates Coll, Hartford Sch of Relig Pedagogy, Atlanta Theol Sem, Drury Coll. *pub.* Probability & Possibility of Miracles, 1899; Essential Truth, 1904. *m.* Minnie Clough, Auburn, Me, 1888; 2 *ch.* Frank Clough, Christine Hetherington (*d.*). *d.* Jerseyville, Ill, Sept 5, 1943. (See *Who's Who in America*.)

**Wright, Alfred Clarence**, *b.* Galva, Ill, June 15, 1858. *ed.* Beloit Coll, BA, 1880; Chicago Theol Sem, BD, 1886. *h. degree*, DD, Beloit Coll, 1937. *ord.* Cong, Topeka, Kan, June 6, 1886. *other act.* Organized ch schs for American SS Union, Oregon Ter, 1880-2; *my*, ABCFM, in Mexico, 1886-1927; *prin.* Rio Grande Training Sch, El Paso, Tex, 1892-1901; *co-prin.* Colegio Internacional, Guadalajara, Mex, 1901-10, 1921-2; translated over 50 hymns into Spanish. *m.* Annie Curtis Olds, Beloit, Wis, 1886 (*d.*); 4 *ch.* Margarita, Leavitt Olds, Roland Benjamin (*d.*), Alfreda Delight (Allen) (*d.*). *d.* Eugene, Ore, Sept 13, 1943.

**Wyrick, Lonnie Lee**, *b.* Guilford Co, NC, July 19, 1891. *ed.* Elon Coll, grad 1918. *ord.* Chr, Reidsville, NC, Nov 20, 1918. *p.* Concord, NC, 1917-36; Howard's Chapel, NC, 1917-20, 1933-5; Shallow Ford, NC, 1917-8, 1936-40; High Point, NC, 1919-20, 1927-8; Ether & Shady Grove, NC, 1921-2; Mt Pleasant, NC, 1921-5, 1934-7; Happy Home, NC, 1922-8; Danville, Va, 1924-5; New Hill, NC, 1928-32; Pleasant Hill, NC, 1928-9; Bethel, NC, 1929-30; Antioch ch, Bear Creek, NC, 1939-42; Pleasant Cross ch, Ashboro, NC, 1940-1. *m.* Annie Ethel Brown, Elon College, NC, 1919; 3 *ch.* Hosea M, Ruth I, S Ervin. *d.* Burlington, NC, Jan 31, 1943.

**Youtz, Herbert Alden**, *b.* Des Moines, Iowa, Apr 28, 1867. *ed.* Simpson Coll, BA, 1890, MA, 1893; Boston Univ, BST, 1895, PhD, 1903; grad study, Marburg & Berlin Univ, 1902-3. *h. degree*, DD, Boston Univ, 1931. *ord.* Cong, Middlefield, Mass, May 27, 1897. *p.* East Dennis, Mass, 1892-3; Quincy Point, Mass, 1894-6; Middlefield Mass, 1896-8; Plymouth ch, Providence, RI, 1899-1901. *other act.* Asst prof, Systematic Theol, Chicago Theol Sem, 1903-4; prof, Phil of Religion, McGill Univ, 1905-8; prof, Auburn Theol Sem, NY, 1908-18; prof, Phil of Religion & Christian Ethics, Oberlin Grad Sch of Theol, 1918-32; *p. em.* 1932-43; teacher, Boston Univ Sch of Theol, 1937-8; teacher, summer terms at Chicago Univ, 1912, 1913, 1914, Columbia Univ, 1919. *pub.* The Enlarging Conception of God, 1914; The Supremacy of the Spiritual, 1924; Affirmations of Christian Belief, 1930. *m.* Mary Palmer Newell, Brimfield, Mass, 1894; 3 *ch.* Philip Newell, Jean Payton, Julia Caroline. *d.* Springfield, Mass, Mar 20, 1943.

**Zartman, George W**, *b.* Lodi, NY, May 9, 1887. *ed.* Syracuse Univ; Drew Theol Sem, grad 1913; NY Univ grad sch, 1 yr. *ord.* Meth, Scranton, Pa, 1916; entered Cong fellowship, 1920. *p.* Chenango Forks, NY (Meth), 1913-5; Tunnell, NY (Meth); Java & Java Village, NY, 1919-21; Mont Vernon, NH, 1923-5; Marshfield, Mass, 1925-8; Piermont, NH, 1929-31; Barnstead & S Barnstead, NH, 1933-4. *other act.* Chap & teacher at State Reformatory, Rahway, NJ, 1921-3; lec, 1931-3. Unmarried. *d.* Feb 27, 1943.

## NECROLOGY TABULAR VIEW, 1875-1943

(To and including 1930, Congregational Ministers only)

### 1. NUMBER, AGE, SERVICE

Year	No. of Deaths	Average Age	Average Length of Service
1875-1942	7531	72 yrs., 1 mo., 26 ds.	38 yrs., 5 mos., 14 ds.
1943	157	74 yrs., 9 mos., 18 ds.	43 yrs., 9 mos., 29 ds.
1875-1943	7688	73 yrs., 5 mos., 22 ds.	41 yrs., 1 mo., 19 ds.

### 2. AGE BY DECADES

Year	Over 90	81-90	71-80	61-70	51-60	41-50	31-40	Under 30	Unknown
1875-1942	239	1494	2365	1732	879	434	251	71	66
1943	9	43	60	30	14	0	1	—	—
1875-1943	248	1537	2425	1762	893	434	252	71	66

## THE COMMITTEE FOR WAR VICTIMS AND SERVICES

289 Fourth Avenue, New York 10, N. Y.

Boynton Merrill, D.D., Chairman  
 Kirk Smith, Chairman, Executive Committee  
 Elbert A. Harvey, Treasurer  
 Mrs. Edward T. Willson, Executive Secretary

The Committee gratefully lists below contributions from churches and individual gifts received during the year January 10, 1943 to January 10, 1944.

It should be remembered that many churches in war camp and war industry areas are providing emergency services which have the effect of limiting their contributions to the Committee.

The churches starred (\*) are enrolled in the Year of Sacrificial Giving. Those double starred (\*\*) have 10 per cent or more of their members enrolled in the Year of Sacrificial Giving or are making total contributions which would be equal to a 10 per cent enrollment.

Church	Gift	Church	Gift
<b>ALABAMA (White)</b>		Porterville, 1st*	\$ 322.79
Andalusia, Antioch	\$ 6.25	Redwood City, 1st*	283.30
Birmingham, Pilgrim	30.00	Rio Vista	7.00
Clanton, East View	4.25	Ripon, 1st	28.73
" Mt. Springs	9.10	Sacramento, 1st	95.85
Headland, Blackwood	18.60	Salida, Com.	31.00
Jimison, Archer's Chapel	3.61	San Carlos, Com.	47.44
Lineville, New Harmony	1.25	San Francisco, Grace United*	6.73
" Shady Grove	1.25	" Calvary, Armenian	7.00
" Spring Hill	1.25	" 1st	5.00
Phoenix City, United	20.00	" Ocean View	30.65
Steppville, Mt. Grove	5.35	" Richmond*	10.00
Thorsby, United Protestant	4.50	San Jose, 1st*	117.40
Wadley	10.00	San Leandro, Broadmoor	35.00
Wedowee, Caver's Grove	1.25	Santa Rosa*	101.02
<b>FLORIDA</b>		Saratoga, Fed.	121.74
Crestview, Dorcas	15.00	Sonoma	41.55
<b>MISSISSIPPI</b>		Soquel	44.08
Individual Gift (Hattiesburg, Aloha Center USO)	15.00	Stockton, 1st	197.87
<b>TOTAL</b>	\$ 146.66	Suisun	19.09
		Tulare, 1st*	185.00
		Weaverville, Trinity	20.00
		<b>NEVADA</b>	
		Reno	44.12
		Individual Gifts	456.75
		<b>TOTAL</b>	\$ 9,065.57
<b>ALABAMA (Colored)</b>		<b>CALIFORNIA (Southern and Southwest Conference)</b>	
Talladega	\$ 5.00	Alessandro Valley, Com.	\$ 3.50
<b>TOTAL</b>	\$ 5.00	Alpine, Com.*	56.76
		Altadena, Com.	40.00
		Arvin, Union	131.05
		Atascadero, Com.**	353.08
		Avalon, 1st	59.44
		Bakersfield, 1st	13.49
		Barstow, Mexican	3.65
		Bloomington	27.55
		Buena Park, 1st	10.00
		Burbank, 1st**	402.02
		Chino, Mexican	29.81
		Chula Vista, 1st Com.	12.00
		Claremont**	5,375.60
		Corona, 1st	45.00
		Escodendo, 1st	37.50
		Glendale, 1st*	709.02
		Hemet, Pilgrim	28.83
		Highlands, East	2.25
		La Jolla, Union	15.00
		Lemon Grove, 1st**	572.22
		Long Beach, Bay Shore	38.50
		" 1st	402.00
		Los Alamitos, Com.	4.08
		Los Angeles, Bethany Mem.	1.00
		" Chinese	10.00
		" Eagle Rock, United	51.14
		" 1st	1,236.92
		" Garvanza*	156.50
		" Hollywood	147.07
		" Lincoln	36.00
		" Masis, Armenian	79.45
		" Church of the Messiah	31.00
		" Mt. Hollywood	915.29
		" Park	77.00
<b>CALIFORNIA (Northern)</b>			
Adin	\$ 10.00		
Alameda, 1st	81.75		
Alturas, Fed.**	178.47		
Angel's Camp, Union**	93.00		
Auburn*	37.50		
Benicia, Com.**	68.31		
Berkeley, 1st**	1,577.63		
" North**	393.21		
Campbell*	98.75		
Cotati	30.00		
Crockett, Com.	70.98		
Elk Grove, Hoffnongsfeld**	103.37		
Eureka, 1st*	154.27		
Fairfax, Com.	34.80		
Ferndale, 1st**	505.75		
Fresno, 1st**	682.14		
" Pilgrim	169.63		
Guerneville	19.65		
Hayward, Eden	25.00		
Likely	8.00		
Lodi, Ebenezer	102.75		
" 1st	346.86		
Loomis**	157.81		
Martinez, 1st	134.04		
Murphys, 1st**	34.00		
Oakland, 1st	351.50		
" Fruitvale	83.00		
" Plymouth*	519.19		
Oroville, 1st	88.00		
Palo Alto, 1st*	358.50		
Parlier	22.00		
Penngrove, Com.	21.00		
Petaluma, 1st*	153.43		
Port Chicago	25.17		

Church	Gift
Los Angeles, Plymouth**	\$ 549.50
" Western Knoll	112.46
Colonial	2.25
Manhattan Beach, Com.**	369.19
Maricopa, Ist.	49.40
National City, Ist.	6.00
Norwalk, Bethany	39.75
Ontario, Bethel*	215.80
Pasadena, Ist*	486.79
" Lake Ave.	285.00
" Neighborhood	100.00
" Pilgrim	25.00
Pomona, Pilgrim	797.10
Pomona Valley, Mexican**	224.10
Ramona, Ist.	44.60
Redlands, Ist*	286.00
Rialto	20.00
Riverside, Ist*	89.00
San Bernardino, Ist.	80.06
San Diego, Ist*	117.02
" Kensington, Com.	81.50
" Logan Heights	60.00
" Mission Hills**	747.50
Santa Ana, Ist**	581.92
Santa Barbara, Ist*	66.00
Saticoy, Com.	121.25
Seeley	14.50
Sierra Madre, Ist.	25.00
South Pasadena, Oneonta	106.46
Wasco, Ist.	75.96
Whittier, Plymouth.	184.96
ARIZONA	
Nogales, Trinity	20.00
Phoenix, Ist.	63.55
" Neighborhood	60.00
" Union	20.00
Prescott, Ist**	351.95
Tempe, Ist.	110.03
Tucson, Ist*	215.60
Warren, Com.	20.00
NEVADA	
Las Vegas, Immanuel, Com.	25.10
NEW MEXICO	
Albuquerque, Ist.	2.00
Gallup, El Divino Salvador	30.50
" Ist.	15.00
Grants, Spanish	5.00
Hurley, Union*	30.33
TEXAS	
El Paso, Pilgrim, Fed.	5.00
" Lower Valley, Com.*	240.21
Individual Gifts	477.44
TOTAL	\$18,769.50

COLORADO

Bailey, Com.	\$ 50.00
Berthoud, Salem	32.08
Bethune, Hope	58.68
Boulder, Ist*	200.17
Brush, Immanuel	98.64
Buena Vista*	12.00
Collbran	30.49
Colorado Springs, Ist**	1,000.33
Cope	2.00
Craig	10.00
Denver, Berkeley, Com.*	298.90
" Blvd.*	29.00
" Ist, German	65.25
" Ist Plymouth**	1,968.11
" Free Evang., German	5.00
" Grandview, Union	58.86
" Ohio Ave.	20.00
" 6th Ave.	28.23
" Washington Park*	117.53
Fort Collins	30.25
Fort Morgan, Christus	82.75
Grand Junction, Ist.	50.50
Greeley, Ist*	334.65
Longmont, Ist.	10.00
Loveland, Ist, German	51.00
Milliken, German	20.11

Church	Gift
Nuclea, Union	\$ 33.45
Pueblo, Ist.	94.15
Rocky Ford, Immanuel	100.00
Walsenber, Com.	31.80
Individual Gifts	168.58
WYOMING	
Torrington	10.00
Yoder	16.50
TOTAL	\$ 5,119.01

CONNECTICUT

Andover**	\$ 143.20
Avon	7.00
Beacon Falls, United	15.00
Berlin*	123.95
Bethel**	523.00
Bethlehem, Fed.	38.30
Bloomfield, Fed.	150.25
Bolton	32.30
Branford, North	25.00
" Ist	29.29
Bridgeport, Park**	808.85
" United*	2,179.04
Bridgewater	43.56
Bristol, Ist.	108.97
Broad Brook	20.00
Brookfield	25.00
Brooklyn, Fed.	2.00
Canaan, Pilgrim	35.60
Canterbury	10.00
Canton Center	15.00
Centerbrook	6.60
Chaplin**	197.36
Cheshire	107.00
Clinton, Ist.	23.45
Colchester*	100.00
Collinsville, Ist.	80.73
Columbia	42.25
Cornwall, Ist Ch. of Christ**	263.55
" West, 2nd**	314.45
Coventry, Ist.	104.06
" 2nd	15.50
Cromwell, Ist*	205.83
Danbury, Ist.	59.17
Danielson, Westfield**	655.38
Darien, Ist**	852.80
Dayville	35.00
Deep River, Ist.	90.29
Durham, Ist Ch. of Christ	20.00
Eastford	44.00
East Granby	10.00
East Haddam, Ist Ch. of Christ**	225.30
East Hartford, South*	261.65
East Haven, Old Stone Church	69.16
East Norwalk, Swedish Bethlehem	5.00
Easton	2.50
Elmwood, Com.	58.00
Fairfield, Ist Ch. of Christ**	895.29
" Greenfield Hill*	82.62
Falls Village	10.00
Farmington, Ist Ch. of Christ	155.77
Franklin, Ist.	9.50
Glastonbury, Buckingham	8.00
" Ist Ch. of Christ	100.00
Goshen	19.44
" Lebanon	20.00
Granby, South	52.74
Greenwich, Ist*	122.22
" 2nd*	229.20
" Stanwell	50.40
Griswold, Ist**	89.66
" Jewett City, 2nd, Fed.*	19.30
Guilford, North	11.00
Haddam	5.00
Harwinton, Torrington*	97.25
Hartford, Asylum Hill*	1,069.18
" Broadview	209.81
" Ist Church Center**	1,761.39
" Immanuel*	939.70
" Talcott	25.00
" Windsor*	58.00



Church	Gift
Higgenam	\$ 13.00
Kent, 1st*	94.39
Lebanon	35.00
Ledyard, Norwich*	76.31
Lisbon, Newent**	96.00
Litchfield, 1st*	122.37
"    Milton	15.00
Madison, 1st	166.63
"    North	31.65
Manchester*	365.96
"    Covenant	70.00
"    2nd	19.16
Mansfield Center, 1st**	207.45
Meriden, 1st	50.00
"    Center	100.00
Middlebury**	296.91
Middlefield	156.26
Middletown, 1st Ch. of Christ	50.75
Milford, Ch. of Christ	288.48
Montville	13.00
Morris**	200.90
Mystic	6.00
New Britain, 1st Ch.	1,104.00
"    South*	2,063.69
"    Stanley Mem.*	223.97
New Canaan**	800.63
New Fairfield	18.00
New Hartford**	357.18
New Haven, Dwight Place*	227.10
"    1st Center**	1,650.34
"    Grand Ave.	6.00
"    Humphrey	61.48
"    Hamden Pilgrim	50.00
"    Plymouth*	347.44
"    Ch. of Redeemer*	321.95
"    United**	1,257.75
New London, 1st	28.18
"    2nd**	558.85
New Milford, 1st*	405.80
New Preston, Village	12.50
Newtown	109.17
Norfolk, Ch. of Christ*	420.90
Northford	20.30
North Haven	79.30
North Windham*	35.88
North Woodbury	53.31
North Woodstock	5.50
Norwich, Greeneville*	138.65
Norwich, Park	10.00
"    Taftville Stubb	93.08
Norwichtown, 1st	105.66
Oakville, Union*	237.20
Old Lyme*	112.77
Oxford	7.00
Plainfield, 1st**	266.74
Plainville	79.46
Plantsville*	89.80
Plymouth, 1st*	133.63
Poquonock	65.27
Portland, 1st**	312.78
Preston	5.00
Prospect	30.80
Putnam, 2nd*	178.82
Roekville, Union	144.81
Rocky Hill	127.50
Roxbury	26.60
Salem, Colechester	7.00
Saybrook, Old 1st*	101.65
Seotland	13.70
Seymour*	444.42
Sharon, 1st	11.21
Shelton*	103.90
Sherman*	151.27
South Britain	31.00
Southbury, Fed.	46.82
Southington, 1st*	158.18
South Norwalk, 1st	99.22
Southport*	122.43
Stafford Springs*	158.00
Stamford, 1st*	797.56
"    North*	32.78
Stony Creek	70.67
Storrs*	301.89
Stratford, 1st	134.25

Church	Gift
Suffield, 1st Ch. of Christ	\$ 15.00
Terryville*	166.28
Thomaston, 1st	12.43
Thompson	22.00
Tolland, Fed.*	39.00
Torrington, Center**	1,217.25
"    1st	77.87
"    Torrington	10.00
"    French	31.55
Unionville, 1st	29.25
Vernon, 1st	18.45
Wallingford, 1st	5.00
Wapping, Com.*	158.15
Washington, 1st*	327.76
Waterbury, Bunker Hill*	678.40
"    1st	454.23
"    2nd**	4,931.77
Watertown, 1st**	813.91
Westchester, North	6.40
West Hartford, 1st**	1,808.61
Weston, Norfield	20.00
Westport, Saugatuck	11.00
Wethersfield	350.20
Whitneyville, Hamden	53.44
Willimantic, 1st	21.00
Wilmington, Fed.	34.09
Wilton	68.77
Winchester, 1st Center*	62.10
Windsor, 1st*	219.00
Winsted, 1st	200.41
"    2nd	67.24
Woodbridge, 1st Ch. of Christ	115.33
Woodbury, 1st*	162.82
Woodmont, Union*	162.98
Woodstock, 1st**	332.00
Individual Gifts	1,100.67
TOTAL	\$45,674.53

## EVANGELICAL PROTESTANT

OHIO	
Cincinnati, St. Paul's	\$ 50.00
"    St. Peter's	22.71
KENTUCKY	
Covington, St. John's**	189.65
Newport, St. John's	32.15
"    York St.	5.00
TOTAL	\$ 299.51

## FLORIDA

Avon Park, Union**	\$ 120.27
Cocoonut Grove, Miami, Plymouth**	201.44
Coral Gables	15.00
Daytona Beach, 1st	24.00
Ft. Myers, Com.	13.80
Holly Hill, Union	4.00
Interlaehen, 1st	15.00
Jacksonville, Union	148.09
Jupiter, Peoples'	22.00
Key West, 1st**	346.91
Lake Worth, 1st	68.82
Melbourne*	62.12
Miami Beach, Com.	142.96
Mount Dora, Com.**	351.00
New Smyrna, Ch. of Christ	10.00
North Miami, Union*	9.80
Orange City, 1st	31.85
Pomona, Pilgrim	26.85
St. Petersburg, 1st	230.00
Tampa, 1st	32.50
West Palm Beach, Union**	360.32
Winter Park**	440.63
Individual Gifts	404.00
TOTAL	\$ 3,081.36

## GEORGIA (White)

Atlanta, Central	\$ 10.00
Charleston, Circular**	180.35

Church	Gift	Church	Gift
Chipley, Oak Grove	\$ 4.25	<b>ILLINOIS</b>	
Columbus, North Highland	9.00	Alton, Ch. of the Redeemer	\$ 93.17
" United Christian	10.00	Ashton, Washington Grove	56.43
Crest, Hebron	3.35	Atkinson	26.50
Demorest, Union**	183.35	Atwood, Lake Fork	35.00
Meansville*	19.65	Aurora, New England	225.00
Liberty Chapel*	10.75	Avon, Fed.	11.80
Waycross, Williams Chapel	20.00	Batavia	17.00
Woodbury, Jones Chapel*	6.00	Beardstown	10.00
Individual Gifts	89.50	Berwyn, Ist.	54.44
<b>TOTAL</b>	<b>\$ 546.20</b>	Big Rock, English	16.50
<b>GEORGIA (Colored)</b>		Big Woods	37.08
Macon, Ist.	\$ 8.08	Bismark, Pleasant View	5.00
Beachton, Evergreen	5.00	Bluff Hall, Payson	4.00
Charleston, Plymouth	10.00	Bowen	5.00
<b>TOTAL</b>	<b>\$ 23.08</b>	Brimfield, Union*	95.56
<b>HAWAII</b>		Brookfield	76.97
Ewa, Union	\$ 55.95	Buda	25.00
Haiku, Pauwela	10.00	Byron, Fed.	5.40
Hanalei, Waioli	10.00	Canton, Ist**	310.25
Hilo, Central Christian	26.00	Carmi, Burnt Prairie	5.00
Honolulu, Kawaiahao	71.40	Casey, Mt. Olive	20.00
Kaunakapili	252.00	Champaign, Ist*	176.25
Central, Union	25.00	Chandlerville	18.25
Nuuanu	53.00	Cherry	38.60
Makiki, Christian	245.00	Chicago, Assyrian	10.00
Kalihi, Union**	2,094.57	Austin	85.00
Church of Crossroads	117.52	Avalon Park, Com.	2.50
Philipino, United	31.26	Brainerd, Com.**	292.01
Com.	63.20	Bryn Mawr, Com.	112.50
Hononu, Christian	50.00	Essex, Com.*	183.83
Hoolehua	10.00	Ist.	100.00
Huelo	15.54	Forest Glen	171.72
Kahului, Union	38.37	Galewood	56.00
Kaneohe**	110.45	Green St.	55.38
Kaunakakai	35.00	Hyde Park, United*	147.23
Kealakua, Central Kona, Union	93.13	Irving Park, Immanuel*	114.71
Kealia, Filipino	5.00	Millard*	63.96
Keanae	35.00	Morgan Park	97.10
Kilauoa, Koolau, Anahola	78.64	Park Manor	97.66
Kohala, Union**	166.31	Pilgrim, Mayflower	32.14
Bethany**	135.77	Ravenswood	60.00
Koloa, Union	33.32	Rogers Park*	461.55
Lahaina, Wainee	46.00	St. Mark's, Fed.	7.00
Lanai, Union Church**	69.92	St. Paul	3.00
Lihue, Ist**	182.50	Seminary Ave., Fed.	75.00
Christian	82.35	South	5.00
Paia, Hawaiian	25.00	South Chicago, United**	161.88
Puunene	34.13	South Shore, Com.	172.69
Waialua, Filipino	35.00	Steward Ridge, Com.	33.45
Waianae, Hawaiian	15.00	Summerdale, Com.*	165.25
Waikapu	25.00	Thomas Memorial	76.71
Wailuku, Iao	55.00	United*	185.04
Waimea, Foreign	17.50	Warren Ave.*	226.85
Ist.	50.00	Watson Park	24.98
Waipahu	46.50	Waveland Ave.	80.90
Individual Gifts	1,109.54	Wellington Ave.	152.37
<b>TOTAL</b>	<b>\$ 5,654.87</b>	Chillicothe, Plymouth*	133.95
<b>IDAHO</b>		Cornwall-Liberty, Atkinson	16.63
Boise, Ist**	\$ 568.23	Crete	10.00
Wright*	146.66	Danville, Ist.	13.00
Challis	44.45	Plymouth	36.66
Council	55.00	Decatur	95.60
Grand Union, Knight	21.65	De Kalb	58.79
Hammett, Com.	16.38	De Pue	30.06
McCall, Com.	68.50	Des Plaines	153.68
Meridian-Fairview**	47.88	Downers Grove	27.25
Mountain Home, Ist.	24.01	Dundas, Mt. Giload	14.02
New Plymouth	25.00	Edelstein	10.00
Pocatello, Ist.	65.00	Egan, North Grove	10.15
Rockland, Ist.	24.74	Eldorado, Texas, City Poplar	14.77
Weiser	30.26	Elgin	25.00
Individual Gifts	158.85	Elmhurst	53.25
<b>TOTAL</b>	<b>\$ 1,296.61</b>	Evanston, Ist**	2,396.87
		Oakton, United**	241.04
		Fiatt	9.05
		Fithian, Hope	31.55
		Galesburg, Central*	365.44
		Galva	45.00
		Garden Prairie	6.25
		Geneseo*	100.25
		Glenview, Com.**	832.84

Church	Gift	Church	Gift
Godfrey	\$ 15.05	Waukegan	\$ 99.60
Grand Chain	12.60	Waverly	31.90
Grandville	53.52	West Chicago	37.00
Grayslake	36.50	Western Springs, 1st*	606.00
Gridley, Union	10.00	Westville	14.75
Griggsville	35.00	Wheaton	2.00
Harvey, Fed.	125.00	Wilmette	36.17
Hidalgo**	131.73	Winnetka*	416.64
Highland	51.50	Winterrowd, Dieterich	8.00
Hinsdale, Union	339.05	Wyandot	31.00
Homer, Lockport	2.57	Wyoming	5.73
Illini, Warrensburg	53.35	Yorkville, Fed.	5.00
Ivanhoe, Mundelein	14.35	Individual Gifts	1,601.83
La Grange, 1st**	1,418.00		
La Salle	15.00	TOTAL	\$27,233.70
Leaf River	12.85		
Lily Lake, Maple Park	16.50		
Lisle	20.00		
Loda, Merriam	14.65		
Lyonsville, La Grange	23.00		
Malta	7.00		
Mattoon, Union*	18.61		
Mayfield, Sycamore	40.00		
Maywood, 1st	25.00		
Mazon, Park St.	22.85		
Melvin	14.00		
Mendon, 1st*	72.00		
Metropolita, Fed.	45.00		
Millburn	28.11		
Milmine	50.00		
Moline, 1st**	1,282.19		
" Gordon Memorial	44.93		
" Plymouth	96.85		
Mound City, Pilgrim	6.30		
Mounds	44.10		
Mundelein, 1st	5.00		
Naperville*	279.36		
Newton, 1st	19.44		
" Brockville	3.00		
Noble, Freedom	7.00		
" Glenwood	12.85		
" Liberty**	29.61		
Oak Lawn	5.00		
Oak Park, 1st**	6,822.50		
" Harvard	57.82		
" Pilgrini*	93.53		
Oblong, South Bend	13.70		
Odell	125.80		
Olive, Albion	7.69		
Ontario, Onoidea	20.00		
Oswego, Fed.**	44.76		
Ottawa	128.63		
Paxton, Fed.	21.25		
Payson	79.45		
Pecatonica	8.00		
Pekin, 1st*	115.75		
Peoria, 1st, Fed.*	400.00		
Peru	10.20		
Pierson	14.47		
Plainfield	75.80		
Poplar Grove, Fed.	31.32		
Princeton, Hampshire Colony*	432.18		
Quincy, 1st, Union	556.30		
Roberts	13.60		
Rockford, 2nd	543.83		
Rockton, Fed.	5.00		
Rollo, Earlville	31.00		
Roscoe, Com.	47.60		
St. Charles	10.00		
Sandwich	40.15		
Seward	1.00		
Shabbona	36.35		
Sheffield	52.11		
Somonauk, Union	11.36		
South Pekin	13.00		
Speer	7.80		
Spring Valley	15.91		
Sterling, 1st*	80.78		
Sycamore, Fed.	99.10		
Trimble	8.00		
Tuscola	58.90		
Urbana	34.00		
Vilia Ridge, Union	13.31		
Wataga	5.00		
		Advance	\$ 20.60
		Anderson, Elm Grove	3.00
		Bluffton	9.00
		Brazil, Croys Creek	5.00
		Carlos	10.85
		Corinth (Gaston)	22.85
		Cynthiana	22.86
		New Liberty	2.00
		East Chicago, 1st	271.00
		Edinburg, Old Union	25.00
		Elkhart, 1st**	1,148.85
		Evansville, Union, Christian	25.00
		Farmland	18.65
		Ft. Wayne, Plymouth	183.82
		Frankfort, Antioch	62.39
		" Elm Grove	14.21
		Galveston, Deer Creek**	95.50
		Gary, 1st*	188.85
		" Chapel of the Dunes*	84.97
		Goshen, 1st**	570.71
		" Waterford**	120.00
		Greentown	8.10
		Hagerstown*	172.19
		Huntington*	141.20
		Indianapolis, 1st	45.90
		Kitchell, Hannas Creek	19.60
		Kokomo, 1st	41.00
		" Darrouh Chapel	10.00
		Lebanon, Brown's Wonder, Christian	49.76
		" New Salem	2.50
		" Pleasant View	16.38
		" Scotland*	65.99
		Logansport, Blue Ball**	143.65
		" Shiloh**	49.36
		Losantville, Antioch	24.27
		" Mt. Zion	5.00
		Lynn, New Liberty	2.70
		Marion, Temple	5.00
		Mellott, Union, Christian	22.76
		Merom**	231.15
		Mooreland, North	60.00
		Muncie, 1st*	260.00
		" Eden	70.57
		Nappanee, Millwood	10.00
		Olive Chapel	10.00
		Orland, 1st*	143.56
		Portland	102.00
		" Nobel	15.00
		" Salanonic	40.13
		Prairieville	26.00
		Rochester, Bloomingsburg	4.50
		Seymour, St. Paul	56.25
		South Bend, Com.	86.25
		South Whitley, Collamer, 1st, Union	
		Parish	200.00
		Sulphur Springs	20.66
		Terre Haute, 1st**	297.56
		" Plymouth	35.00
		Tipton, Petersburg	12.00
		" Sandbank	10.00
		Warren	50.00
		West Terre Haute, Bethany*	141.50
		Winchester, 1st	175.00
		Wingate, Pleasant Hill	9.00
		Yorktown, Pike's Peak**	98.50

## INDIANA

Church	Gift	Church	Gift
Young America	\$ 5.00	Newell	\$ 8.00
Zionsville, Rosston	10.00	New Hampton, Ist	27.80
OHIO		Newton, Ist	89.38
Hollansburg	23.20	" Wittensburg*	28.67
Stelvideo, Greenville	8.01	Ocheyedan**	163.14
Individual Gifts	526.81	Olds*	67.00
TOTAL	\$ 6,471.12	Orient	10.00
IOWA		Osage, Ist*	55.92
Alden	\$ 10.00	Ottumwa, Ist*	13.23
Ames, Ist*	408.75	Parkersburg	45.00
Anamosa	10.00	Peterson	10.00
" Cass	15.00	Preston	6.10
Anita	33.38	Red Oak	45.00
Atlantic	44.00	Reinbeck	92.20
Baxter City	64.10	Riceville, Ist*	132.99
Belmond	26.06	Rodney	25.00
Berwick, Fed.	25.00	Rossie	30.00
Blairsburg	37.00	Rowan*	65.20
Britt, Ist*	46.24	Sheldon	1.37
Buffalo Center	25.00	Shenandoah*	265.95
Castana	3.00	Sioux City, Ist*	201.95
Cedar Rapids, Ist	65.52	" Mayflower*	185.99
Charles City, Ist	127.69	Sloan, Ist*	103.84
Clarion	47.00	Spencer, Ist	120.00
Clear Lake, Ist	15.00	"	135.00
Clemons	57.92	Strawberry Point	16.15
Clinton, Com.	5.83	Stuart	5.00
" Ist	87.00	" Fairview	5.00
Columbus Junction, Welsh	16.55	Tabor	25.00
Corning, Fed.	43.91	Traer, Ripley	4.65
Council Bluffs, Dodge	37.50	Treynor, Zion	34.00
Cresco, Ist	10.00	Waterloo, Plymouth	16.20
Creston	100.00	Wauconia, Fed.	11.92
Danville	30.00	Webster City, Ist**	1,057.97
Davenport, Berea	66.39	Whiting	68.00
Decorah, Ist	39.41	Individual Gifts	93.31
Denmark	10.00	TOTAL	\$ 9,034.39
Des Moines, Plymouth**	1,628.20	KANSAS	
DeWitt, Ist	21.76	Alton	\$ 5.50
Dubuque, Immanuel	15.00	Bazine, St. Paul's	15.00
Earleville	12.83	Carbondale, Com.	56.32
Eldora	42.49	Centralia	9.50
Elkader	34.15	Chapman, Fed.	3.00
Farnhamville	31.30	Douglas	12.66
Farragut*	156.09	Dover, Fed.	17.85
Fonda	25.51	Downs	28.00
Fontanelle, Pleasant Grove	10.50	Ellis	25.00
Fort Dodge, Ist*	28.50	Emporia, Ist*	165.69
Galt	19.83	Eureka, Ist*	131.74
Gilbert	11.00	Ford*	172.75
Green Mountain	100.00	Garden City, Com.	12.00
Greenville	27.50	Great Bend, Ist*	446.56
Grinnell*	425.68	Hawatha	8.52
Hampton*	110.00	Kansas City, Chelsea	30.69
Harlan, Ist	55.00	" Ist	27.50
Hartwick	10.00	" Rosedale*	82.25
Humboldt, Ist*	195.50	" Ruby Ave.	10.25
Iowa City, Ist	206.48	Kinsley	35.45
" Welsh	16.53	Lawrence, Plymouth*	540.57
Iowa Falls*	153.24	Leavenworth, Ist	2.00
Keokuk	1.38	Lenora	20.00
Kingsley	70.70	Lincoln	11.00
Lansing	2.50	McPherson, Ist*	228.00
Le Grand	12.25	Maize	10.75
McGregor	2.50	Manhattan, Ist*	329.80
Madrid*	84.85	Milford	10.00
Manchester, Com.	51.50	Mt. Hope, Fed.	25.35
Manson	30.00	Muscota	4.25
Maquoketa	11.28	Newton	68.00
Marion	19.13	Onaga	9.00
Marshalltown	72.55	Osborne	74.50
Mason City, Ist*	336.75	Ottawa, Fed.	55.00
Melbourne, Van Cleve**	82.69	Partridge, Com.	30.12
Miles	17.00	Plevna	88.36
Milford, Fed.	17.57	Russell	10.00
Minden	2.00	Sabetha, Ist	100.00
Mitchellville	40.00	Sedgewick, Plymouth	5.00
Monticello	5.00	Smith Center	16.92
Montour	-1.41	Tonganoxie, Ist	30.00
Moorkland, Union	20.00	Topeka, Central*	601.13

Church	Gift
Topeka, 1st	\$ 42.00
" Seabrook	63.00
" Seaman	10.00
Wakefield, Madura	12.25
Wichita, Fairmount*	257.23
" Plymouth**	1,018.88
Olive Hill, Superior, Neb.	10.00
Individual Gifts	70.00

TOTAL..... \$ 5,049.34

#### KENTUCKY-TENNESSEE

Evarts, Ky., Com.	\$ 30.00
Stearns, Ky., Com.	15.00
Chattanooga, Tenn., Pilgrim*	196.00
" Union	24.00
Crossville, Tenn., 1st	30.00
Daisy, Tenn. Com.	22.00
Grandview, Tenn.	6.75
Nashville, Tenn., Colleside	22.85
Pleasant Hill, Tenn., Com.**	173.95
" Pioneer Ch.	136.61
Soddy, Tenn., 1st	13.76
Individual Gifts	5.00

TOTAL..... \$ 675.92

#### LOUISIANA (White)

Hammond, 1st	\$ 50.00
Kinder, 1st	15.00
Individual Gifts	15.00

TOTAL..... \$ 80.00

#### LOUISIANA (Colored)

Morbihan, Teche Mission	\$ 9.00
New Orleans, Beecher Memorial	10.00
" Central	112.05
Individual Gifts	30.00

TOTAL..... \$ 161.05

#### MAINE

Amherst and Aurora	\$ 5.00
Andover	11.70
Ashland	52.42
Augusta, South Parish	34.10
Bangor, All Souls*	355.30
" Christian	13.00
" Forest Ave.	8.70
" Hammond St.	48.69
Bar Harbor	11.00
Bath, Central	20.00
Belfast	19.50
Benton Falls	7.00
Bethel	88.45
Biddeford, 2nd	40.00
Bingham	21.30
Boothbay Harbor	6.00
Brewer, South, 2nd*	176.13
Bridgton, 1st	48.25
" South	10.00
Brownville, Com.	14.00
Bucksport	28.44
Buffalo, Portage	7.47
Buxton	10.00
" North	3.00
Camden*	150.14
Caratunk	10.00
Cornish	5.00
Cumberland Center	84.61
Deer Isle, 1st	11.00
Dixfield	49.00
Eliot, 1st	21.56
Ellsworth, 1st*	96.93
Ellsworth Falls, Union	16.00
Farmington, Old South*	230.78
Freedom, Com.	13.50

Church	Gift
Gorham, 1st Parish	\$ 13.00
Greenville, Union*	65.85
Hallowell, Old South*	118.45
Hampden	12.00
Holden	9.85
Houlton	11.00
Industry, Shorey Chapel	11.00
Kennebunk**	260.00
Kennebunkport*	58.01
Kittery Point, 1st	10.00
Lebanon, East**	27.50
Lovell, Center	29.30
Lubec	32.00
Machias, Center St.	49.21
Madison	10.00
Marshfield	3.25
Masardis	17.50
Milford	23.77
Monmouth, United	10.00
Mount Desert, Otter Creek	8.00
" Larger Parish	73.22
Newfield, West, Fed.	29.25
New Gloucester	1.00
Newport, Union, High St.	4.00
Norridgewock, Fed.	5.00
North Berwick, 1st	15.00
North Bridgton	5.00
North Yarmouth**	301.23
Norway, 2nd	47.84
Old Town, Stillwater, Fed.	6.00
Oxbow, Union	18.00
Paris, South, 1st	46.60
Phippsburg**	44.00
Portage	17.30
Portland, Scandinavian, Bethany**	74.00
" State St.**	1,499.00
" Williston*	263.35
" Woodfords	126.00
Presque Isle	35.25
Saco, 1st	48.50
Sanford*	205.23
Scarborough, Blue Point	19.32
" 1st**	143.54
Sherman Mills, Washburn Memorial	4.37
Skowhegan, Fed.*	135.16
Solon, Fed.	5.05
Standish	5.40
Stoneham, East	52.85
Thomaston, Fed.	57.00
Turner	5.00
Vassalboro, Riverside	23.00
Warren, 2nd	1.00
Waterford, North	16.50
" **	789.95
Westbrook, Warren*	241.90
" **	44.41
Wilton*	148.77
Windham, 1st	17.26
Winslow	7.80
Wintrop**	81.80
York Village, 1st*	277.45
Individual Gifts	210.20

TOTAL..... \$ 7,660.16

#### MASSACHUSETTS

Abington	\$ 55.00
" North	26.10
Acton	1.00
Agawam, Feeding Hills*	73.12
Amesbury, Christian	7.00
" Main St.	37.60
Amherst, 1st*	512.00
" North*	176.75
" 2nd*	153.54
Andover, Ballardvale*	40.03
" South*	351.60
" West	187.80
Ashburnham, South	12.20
Ashby	30.00
Ashfield, Fed.	37.05
Ashland, 1st, Fed.	27.20

Church	Gift	Church	Gift
Ayer, Fed.	\$ 32.00	Framingham, Grace	\$ 11.45
Barnstable, Centerville	5.00	Franklin	104.21
" Fed., Cotuit	14.25	Freetown, East	5.00
Becket, 1st, Chester	10.16	Gardner, 1st	34.90
" North, Fed.	18.60	" Finnish	3.50
Belchertown	50.00	Gloucester, Magnolia	7.85
Belmont, Payson Park	105.00	" Trinity	5.00
" Plymouth	282.21	Grafton	19.05
Berlin	46.25	Granby	52.20
Bernardston, Fed.	61.00	Granville, East, 1st Fed., Center	45.25
Beverly, Dane St.*	60.50	Great Barrington, 1st**	600.00
" 2nd	14.00	" Housatonic	47.70
" Washington St.	2.00	Greenfield, 1st	23.97
Billerica, 1st	66.75	" Robbins Memorial*	58.70
Blackstone, Fed.	32.00	Groton	45.00
Boston, Alston	69.62	Groveland	13.95
" Brighton, 1st	25.00	Hadley, 1st	42.78
" Central, Cov., Fed.	65.00	" 2nd, North	17.35
" Charlestown	6.00	Hamilton	26.00
" Dorchester, Pilgrim	40.00	Hampden, Fed.	15.00
" Village	44.00	Hanover, 1st, Center	31.51
" Hyde Park, 1st*	450.92	Harwich, Port.	24.27
" Jamaica Plain, Boylston*	109.65	Haverhill, Bradford*	392.15
" Central	59.00	" Center, 1st*	475.00
" Mount Vernon*	495.25	" Riverside Memorial	40.00
" Neponset, Fed.	74.72	" Ward Hill*	81.93
" Old South**	2,532.25	Heath	33.00
" Rosindale	74.33	Hingham	14.40
" Roxbury, Eliot	236.05	Hinsdale, 1st*	82.00
" St. Mark	15.00	Holbrook, Winthrop**	178.17
" Union	112.75	Holden*	366.55
" West Roxbury**	2,786.51	Holland, Southbridge	16.90
Boxboro, West Acton	30.00	Holliston, 1st**	202.38
Boxford, 1st*	62.81	Holyoke, 1st**	706.80
Boylston	156.00	" Grace	10.00
Braintree, 1st	50.00	" 2nd**	1,573.50
" South	5.00	Huntington, 1st*	24.60
Bridgewater, Central Square	18.75	Ipswich, 1st and South	10.75
Brimfield, 1st	78.43	Kingston, Mayflower, Fed.	52.44
Brockton, 1st	80.00	Lakeville and Taunton Prec.	12.00
" Porter	25.00	Lancaster, Evangelical**	376.87
" South, Campello	293.14	Lawrence, Lawrence St.	15.76
Brookfield	54.40	" South	37.75
Brookline, Harvard*	502.50	Leominster, Church of Christ	3.00
" Leyden**	779.05	Leverett, Moore's Corner	5.00
Buckland, Mary Lyon	37.25	Lincoln, Fed.	115.15
Cambridge, 1st**	1,553.20	Littleton	131.37
" North	70.45	Longmeadow	225.87
" Pilgrim	67.75	Lowell, All Souls	60.00
" Prospect	15.00	" Highland*	127.00
Canton	1.00	" Pawtucket	18.62
Carlisle	17.10	Ludlow, Union*	174.90
Charlemont, East, Shelburne Fl.	4.00	Lunenburg	42.86
Chelmsford, Central	7.00	Lynnfield, Center	5.67
Chelsea, 1st	57.00	Malden, 1st	10.00
Chester, 2nd	26.22	" Linden	20.00
Chicopee Falls	10.00	" Maplewood	110.00
" 1st*	123.76	Manchester	10.00
Cohasset, 2nd*	179.00	Mansfield, Orthodox	100.00
Concord, Trinitarian	13.40	Marblehead, 1st Church of Christ**	665.83
Conway, Fed.	28.85	Marlboro	25.00
Cummington, Village	6.70	Mattapoisett	35.00
Dalton	25.00	Maynard, Finnish	6.00
Danvers, 1st	59.27	Medfield**	161.90
" Maple Street*	279.46	Medford, North St., Union	10.00
Dedham, Riverdale	5.50	" Union	2.00
Deerfield, South	13.00	" West*	318.00
Douglas, 1st, East	13.00	Medway, 2nd, West	18.00
" 2nd, East	50.00	Melrose, 1st	400.00
Dracut, Central	150.00	Merrimac	11.00
Dudley, 1st*	144.30	Middleboro, Central	96.42
Dunstable	27.00	" Rock Village	28.65
Duxbury	100.00	Middlefield	20.64
Easthampton*	152.60	Millford, 1st*	180.00
East Longmeadow	137.69	Millbury, East, North Grafton	13.00
Erving	9.75	" 1st	75.00
Everett, 1st	23.08	" 2nd	6.00
" Mystic Side	103.85	Millis	11.16
Fall River, Bogle St.	46.86	Milton, East	186.91
" Central	15.00	Montague, 1st	8.29
Fitchburg, Calvinistic*	349.00	" Millers Falls	5.13
" Pilgrim	30.00	" Turners Falls	30.00
" Rollstone	202.75	Natick, 1st*	303.00
Foxboro, Bethany*	144.74	Needham*	225.00



Church	Gift	Church	Gift
Dundee	\$ 42.60		
Durand, 1st*	137.35		
East Lansing, People's	22.00		
Flat Rock, 1st	60.00		
Gaylor	10.00		
Gibraltar, 1st	32.37		
Grand Blanc	15.00		
Grand Rapids, Burlingame**	321.23		
" East	215.50		
" Park*	423.28		
" Plymouth	5.00		
" 2nd	57.35		
" Smith	10.00		
" South*	192.58		
" Wallin*	186.40		
Grandville*	135.40		
Grant	53.65		
Greenville	144.00		
Hancock, 1st	62.20		
Harrison	7.44		
Highland**	61.00		
Homestead	15.50		
Hubbell	20.00		
Hudson	10.00		
Ironton**	84.00		
Jackson, 1st*	233.25		
Kalamazoo	256.53		
Kalkaska	5.20		
Lake Odessa	41.08		
Lakeview	22.37		
Lansing, Mayflower*	71.40		
" Pilgrim	19.00		
" Plymouth	302.29		
Litchfield	6.50		
Long Rapids	5.00		
Lowell, 1st*	362.85		
Luddington	150.00		
Manistee, 1st	49.40		
Maybee	60.00		
Memphis*	48.37		
Merrill	20.00		
Muskegon, 1st*	689.17		
" Jackson	53.60		
" McGraft	69.40		
New Haven, 1st	68.00		
Northport	5.00		
Olivet	50.00		
Onekama	70.67		
Ovid	12.85		
Pinekney	16.00		
Pittsford, 1st	20.00		
Pontiac, 1st*	951.99		
Port Huron, Ross	6.00		
Prattville, Com.**	39.02		
Ransom	5.00		
Reed City, 1st	44.35		
Richmond*	134.64		
Rochester, 1st**	375.00		
Rockford, 1st**	711.36		
Rockwood	11.00		
Romeo	111.70		
Rosecommon	2.75		
Royal Oak	20.00		
St. Clair	117.45		
St. Joseph	446.12		
Saginaw, 1st	200.00		
Saranac	59.25		
Saugatuck, 1st	15.20		
Sawyer & New Troy	50.00		
South Haven, 1st	161.15		
Three Oaks, 1st*	68.50		
Traverse City, 1st	49.75		
" Oak Park	15.00		
Union City*	111.71		
Vermontville	43.72		
Watervliet, Plymouth**	333.80		
Wayne, 1st**	363.21		
Webster	45.00		
Whitehall	10.00		
Wolverine	7.00		
Ypsilanti**	569.06		
Individual Gifts	331.07		
TOTAL	\$ 17,917.49		
<b>MIDDLE ATLANTIC</b>			
DELAWARE			
Dover, People's*	\$ 316.81		
DISTRICT OF COLUMBIA			
Washington, Cleveland Park**	348.25		
" Ingram Memorial	10.00		
" Mt. Pleasant**	2,137.94		
MARYLAND			
Webster, Havre de Grace	53.00		
NEW JERSEY			
Bound Brook	299.46		
Cedar Grove	16.00		
Chatham, Stanley Memorial**	635.75		
Chester, 1st*	100.00		
Cresskill	65.25		
East Orange, 1st*	364.79		
" Trinity**	595.40		
Elizabeth, 1st	6.00		
Glen Ridge*	59.65		
Grantwood	11.00		
Hackensack, 1st*	101.30		
Haworth, 1st**	211.82		
Irvington, 1st**	1,316.33		
Little Falls	15.45		
Little Ferry, Evang.*	134.00		
Locktown	10.00		
Maple Shade	50.00		
Maplewood, 1st**	271.50		
Montclair, 1st*	685.00		
" Union*	763.61		
" Watchung	57.65		
Morsemere, Ridgefield, Com.	27.60		
Nutley, St. Paul's	112.50		
Orange, Highland	65.50		
Park Ridge, 1st**	381.60		
Plainfield	4.00		
" Pilgrim Swedish	10.00		
River Edge*	373.93		
Rutherford	25.00		
Vineland, Pilgrim	14.00		
Westfield, 1st	124.13		
Woodbridge	46.98		
VIRGINIA			
Arlington, Rock Spring**	92.17		
Individual Gifts	202.30		
TOTAL	\$ 10,115.67		
<b>MINNESOTA</b>			
Ada**	\$ 177.00		
Aitkin, 1st	10.00		
Alexandria	142.73		
Anoka, 1st**	284.92		
Austin, 1st*	295.42		
Barnesville	12.90		
Baudette	8.08		
Bejou	8.60		
Belview	2.00		
Benson	25.00		
Birchdale	2.50		
Brainerd, 1st	56.00		
Brownton	25.00		
Cambria, Fed.	5.08		
Cannon Falls, 1st	5.00		
Cloquet, Finnish	10.50		
Cottage Grove, 1st*	52.20		
Duluth, Pilgrim	246.25		
Elk River, Union	55.00		
Fairmont	86.10		
Freeborn	87.32		
Gaylord	38.35		
Glenwood	36.65		
Glyndon*	71.10		
Graceville	26.00		
Granada	2.50		
Granite Falls	21.00		
Hancock	6.00		
Hopkins	41.03		
Hutchinson	55.00		
International Falls	16.35		
Lakeland	3.00		



Church	Gift	Church	Gift
Madison	\$ 2.00	Columbus*	\$ 80.10
Mankato, 1st	21.50	Custer	5.00
Mapleton, United	37.56	Ekalaka	23.26
Marietta	5.00	Fairfield	20.00
Marshall, Fed.	97.50	Froid	10.00
Medford	31.35	Glasgow	10.00
Minneapolis, Edina-Morningside*	89.51	Glendive	53.47
Fifth Ave.	150.07	Great Falls	83.58
1st	92.53	Hardin	12.00
Forest Heights	30.35	Laurel	60.75
Fremont Ave.*	85.49	Livingston	55.41
Lyndale	54.21	Missoula	97.19
Mayflower	150.00	Red Lodge	5.00
Minnehaha	47.73	Savage	20.23
Pilgrim**	500.00	Sidney	106.74
Plymouth*	605.00	Worden, German	25.00
38th St.	28.24		
Montevideo	61.00		
Moorhead, 1st*	63.79		
Nassau	2.00		
New Richland	111.96		
New Ulm	29.45		
Northfield, 1st*	421.94		
Oak Grove, Verdale	5.00		
Oak Mound, Moorhead	16.00		
Ortonville	20.00		
Owatonna, Fed.	30.00		
Pelican Rapids	3.70		
Robbinsdale	35.00		
Round Prairie	12.95		
St. Paul, Clark Memorial	206.20		
Hazel Park	14.63		
Highland Park, People's*	196.51		
Neighborhood	41.10		
Riverview, People's	32.50		
Plymouth, Com.*	69.40		
St. Anthony Park	110.21		
St. Paul Park, Com.*	181.90		
Silver Lake, Czech.	85.00		
Sleepy Eye, Union**	137.91		
Staples	42.35		
Swanville	1.10		
Tintah	13.20		
Wadena	30.94		
Walnut Grove	2.00		
Warroad	12.35		
Wayzata	102.93		
Williams, Pilgrim	27.35		
Winthrop	21.25		
Undesignated	580.36		
<b>TOTAL</b>	<b>\$ 6,664.60</b>		
<b>NEBRASKA</b>			
Albion	\$ 91.29		
Arberville	39.40		
Aradia	1.38		
Ashby	6.00		
Ashland, 1st	110.00		
Aurora, Fed.	47.02		
Belvidere	4.50		
Bingham	21.76		
Blair, 1st	117.69		
Brunswick	8.66		
Campbell**	93.40		
Carroll, Zion	15.51		
Center	3.00		
Chadron, 1st	23.67		
Clarks	48.25		
Columbus	98.84		
Cortland, Pilgrim*	134.48		
Crete, 1st	174.44		
David City	25.30		
Diller	10.00		
Fairfield	18.00		
Fairmont, Fed.	8.38		
Franklin	17.50		
Fremont, 1st	81.25		
Geneva	133.29		
Genoa	14.00		
Grand Island	78.13		
Grant	31.96		
Halsey	2.00		
Hartington	1.00		
Hastings, 1st	10.00		
Hayes Center	40.00		
Hemingford	3.35		
Hyannis	26.18		
Leigh, 1st	5.00		
Lincoln, Ebenezer	5.00		
1st	502.87		
Vine	39.84		
Long Pine	5.00		
McCook, 1st	42.00		
Mitchell, Fed.	25.00		
Naponee	5.25		
Norfolk	3.07		
Ogallala	42.75		
Omaha, Central	1.50		
1st Central	43.48		
Pilgrim	16.54		
Plymouth	8.34		
Park	29.61		
Pierce	7.00		
Plainview	26.50		
Purdum	9.91		
Ravenna, 1st	35.36		
Red Cloud	7.75		
Salem	5.17		
Scribner	53.23		
Seneca	7.00		
Seward	25.00		
South, Com.	6.75		
Stanton	7.60		
Sutton, Fed.	32.70		
Syracuse, Fed.	17.50		
<b>MISSOURI</b>			
Bonne Terre, 1st	\$ 24.20		
Brentwood	114.78		
Fort Leonard Wood	100.00		
Grandin**	107.15		
Kansas City, Country Club*	563.18		
1st*	191.00		
Ivanhoe Park	116.00		
Lebanon, 1st	3.27		
Pierce City, 1st	51.56		
St. Joseph, 1st	75.00		
St. Louis, 1st**	759.93		
Immanuel*	124.20		
Independent Evang.**	443.18		
Pilgrim*	1,109.32		
Springfield, 1st*	220.02		
Webster Grove, 1st**	1,812.19		
Individual Gifts	181.20		
<b>TOTAL</b>	<b>\$ 5,996.18</b>		
<b>MONTANA</b>			
Baker	\$ 23.80		
Billings Community (South Side)	20.00		
Billings, 1st	118.98		
Broadus	20.00		
Brockway	30.44		
Butte	38.74		

Church	Gift	Church	Gift
Theford	\$ 13.66	North Weare, Fed.	\$ 6.00
Uehling	21.00	Pembroke	31.95
Wahoo	5.00	Penacook	24.05
Weeping Water, 1st	25.51	Peterborough, Union	7.90
West Point	2.15	Piermont, Fed.	25.20
Wisner	20.00	Pike, Bethany	7.50
York	1.00	Pittsfield	20.00
Individual Gifts	137.45	Plymouth*	127.35
TOTAL	\$ 2,782.12	Portsmouth, North*	763.25
<b>NEW HAMPSHIRE</b>		Raymond	10.00
Alstead, Fed.	\$ 53.38	Rochester	63.50
Atkinson	5.00	Rye	5.00
Bath	2.25	Somersworth, 1st Parish*	184.20
Boscawen, 1st**	164.01	Stewartstown, West	7.00
Brentwood	52.00	Stratham, Com.	19.68
Candia	5.00	Sullivan, 1st	23.65
Center Harbor	11.30	East Sullivan, Union	53.85
Charlestown	43.32	Swanzy	25.57
Chester	30.17	Tilton*	85.00
Claremont, 1st*	133.74	Troy, Trinitarian**	238.25
Colebrook	5.00	Union	5.00
Concord, East**	186.65	Walpole, 1st**	296.45
" 1st*	347.47	Warner, Church of Christ	3.23
" South	45.00	Webster*	36.64
" West	40.30	West Lebanon	79.25
Cornish	19.75	Westmoreland, United	14.80
Croydon	3.00	Wilton	27.42
Danbury	4.20	Wolfboro, 1st*	113.25
Deering, Com.**	131.05	Individual Gifts	326.00
Dover, 1st	3.63	TOTAL	\$ 12,135.93
Dublin, Fed.	12.21	<b>NEW YORK</b>	
Durham, Com.**	1,970.32	Albany, 2nd*	\$ 173.21
East Andover	17.50	Angola**	888.04
East Alstead	9.75	Antwerp	7.00
East Jaffrey**	215.70	Aquebogue	24.00
Exeter*	414.15	Baiting Hollow, Calverton**	120.00
Fitzwilliam, Fed.	3.75	Bay Shore	5.00
Franconia, Fed.*	35.40	Berkshire*	44.59
Franklin, Christian	5.00	Binghamton, East Side	18.70
" Village	4.50	Blooming Grove*	164.70
Gilmanton, Iron Works, Fed.	1.00	Boston, Com.	73.25
Gilsum	58.92	Briarcliff Manor	176.00
Greenville, Fed.	30.00	Bridgewater	8.60
Hampstead	4.00	Bristol, Canandaigua	5.00
Hampton, 1st*	103.00	Bronxville	20.00
Hampton Falls, Seabrook and Rand	13.00	Buffalo, 1st Pilgrim*	250.67
Hanover, Church of Christ**	791.20	" Plymouth	100.25
Hebron, Union	30.00	Canaan	18.25
Henniker	35.00	Canandaigua	45.45
Hillsboro, Smith Memorial	50.00	Candor**	104.69
Hollis, 1st	29.42	Castile, Com.	105.00
Hooksett	55.82	Chappaqua	82.00
Hopkinton	48.85	Checktawago, Union Road, Com.	16.00
Hudson	16.00	Cortland, 2nd	60.73
Jaffrey, 1st**	94.25	Curriers, Arcade	2.36
Keene, Court St.**	455.63	East Bloomfield	57.35
" 1st	156.52	East Rockaway	6.40
Kingston, 1st	17.90	Elbridge	26.00
Laconia*	316.06	Elizabethtown	33.70
Langdon	6.00	Ellington	5.00
Lebanon, 1st	47.80	Elmira, The Park	180.00
Lee	28.50	Fairport, 1st*	171.55
Littleton, 1st*	82.15	Franklin, Fed.*	83.43
Loudon	6.00	Garden City	25.00
Lyme**	173.17	Gasport	86.43
Manchester, 1st*	623.10	Gloversville	215.85
" Franklin*	773.23	Granville, Welsh	3.00
" South Main St.*	194.00	Groton City, Groton	61.50
Meredith, 1st	37.84	Hall	10.00
Meriden	7.00	Homer*	422.60
Merrimack	8.00	Hopkinton	13.10
Milford, 1st	55.60	Irondequoit, Rochester**	725.00
Milton, Fed.	20.00	Ithaca	44.00
Nashua, 1st	235.50	Jamesport	3.50
" Pilgrim*	346.16	Jamestown, 1st**	872.80
Nelson, Munsonville	19.00	" Pilgrim Memorial	75.00
Newfields, Com.	6.70	Java Village**	107.36
Newport, South**	335.74	Keene Valley	78.55
North Conway, 1st Church of Christ*	167.76	Kiantone, Jamestown	10.00
North Hampton*	50.67	Lake View	14.43

Church	Gift
Lisle	\$ 23.75
Lockport, Plymouth	15.83
Louisville, Com.	48.00
Madrid*	69.75
Manhasset	20.00
Mansville	5.00
Morganville	40.00
Medway, Climax	33.25
Middletown, Ist	130.30
" North St.	13.00
Moravia	38.00
Mount Sinai	30.52
Mount Vernon, Com.	175.13
" Heights	134.75
Newark Valley	35.00
Newburgh	3.00
New Haven	30.00
<b>NEW YORK CITY</b>	
<i>Borough of Bronx</i>	
Bedford Park	10.70
North Church*	206.45
<i>Borough of Brooklyn</i>	
Cadman Church	80.70
Church of the Evangel.	16.37
Flatbush-Tompkins Ave.*	435.10
Ocean Ave.	165.07
Park Slope	38.25
Plymouth Church of Pilgrims	110.25
Rugby	10.00
South	20.00
<i>Borough of Manhattan</i>	
Broadway Tabernacle**	2,465.73
<i>Borough of Queens</i>	
Flushing, Ist**	727.50
Forest Hills, Church in the Gardens	90.95
Jamaica, Van Wyck Ave.	35.00
Queens Village, Hollis Ave.*	536.31
Richmond Hill, Pilgrim	44.66
Union	25.00
Rockaway Beach	38.82
Woodhaven, Christ	91.65
<i>Borough of Richmond</i>	
North Evans, 2nd**	175.39
Norwich	21.00
Norwood	63.82
Oneida Lake, Fed.	26.30
Ontario	89.00
Orient**	321.87
Patchogue*	108.85
Pembroke, United	25.00
Phoenix	5.00
Pine Island, German	10.00
Pittsfield, New Berlin	5.00
Point Pleasant, Durand	125.00
Poughkeepsie	133.10
Prospect, Fed.	6.00
Reed Corners, Fed., Canandaigua	18.60
Riverhead, Ist.	21.20
" Sound Ave.	67.68
Rockville Center*	805.29
Rutland, Watertown	21.99
Salamanca	311.48
Saugerties	7.51
Savannah	8.25
Sayville	37.10
Searsdale	237.16
Schroon Lake, Fed.	12.60
Seneca Falls	10.39
Sherburne	10.90
Sherrill	142.94
South Hartford	16.00
South Westerlo	33.00
Stanfordville	77.10
Summer Hill, Locke	18.19
Syracuse, Danforth, United	108.00
" Plymouth	18.15
" Taunton	10.00
Utica, Plymouth	168.85
" South*	218.95
Wadhams	17.00
Walton	66.37
Washington Mills	34.95
Watertown	20.17
Wellsville	159.94

Church	Gift
West Bloomfield	\$ 25.61
West Groton, Groton	8.50
West Winfield	23.00
White Plains, Chatterton Hill	5.00
" Church in the Highlands*	701.80
" Ridgeview*	237.20
Willsboro	20.00
Winthrop	62.02
Individual Gifts	2,846.87
<b>TOTAL</b>	<b>\$ 19,563.92</b>

NORTH CAROLINA (Colored)	
Apex, Christian Chapel	\$ 5.00
Goldston, St. Luke	1.00
Hemp, Collins Chapel	6.25
King's Mountain, Lincoln Academy	3.00
Manson, Burckett's Chapel	4.55
Strieby, Farmer, Ist.	4.25
Winston Salem, Wentz Memorial	2.00
Individual Gifts	13.00
<b>TOTAL</b>	<b>\$ 39.05</b>

NORTH DAKOTA	
Beach	\$ 6.50
Berthold	11.10
Cando	5.00
Carrington, Fed.	20.00
Carson, Emmaus, German	33.09
Crary	45.00
Elbowoods, Memorial	2.00
Elgin, Ist.	39.36
Fargo, Ist.	24.26
" Plymouth*	100.00
Fessenden	17.00
Forman	10.00
Gardner**	51.32
Glen Ullin, Ist	14.03
Grand Forks, Plymouth	50.00
Granville, Hope	18.91
Hankinson	49.71
Harvey, Eigenheim	32.76
Havana	10.00
Haynes	4.60
Heaton	15.00
Hebron, Ist.	10.00
Hettinger	30.85
Hillsboro	74.29
Hurdsfield	28.00
Kulm, Ist, German	36.60
Lake Williams	5.00
Lakota	32.00
Leeds	8.00
Mayville*	83.82
Medina, Zion	42.80
Merricourt, Hoffnungs	16.53
Minot	58.55
Mott**	116.95
New England	3.75
New Rockford	32.00
Parshall*	40.00
Pettibone, Ist.	16.00
Plaza	9.60
Reeder	14.00
Regent	16.75
Sawyer, Ist.	6.86
" Highland**	62.00
Scranton, Pierce	46.00
Tappen	5.00
Velva**	102.27
Wahpeton*	113.69
Individual Gifts	110.50
<b>TOTAL</b>	<b>\$ 1,681.45</b>

OHIO	
Akron, Ist.	\$ 60.50
Akron, West	65.45
Alexis, Toledo	18.20

Church	Gift	Church	Gift
Ashtabula, 1st*	\$ 253.69	Kent, 1st*	\$ 489.59
" 2nd	128.00	Kirtland, Willoughby	12.50
Auburn, Com.	7.00	Lennox, Fed., Jefferson	24.00
Aurora	89.45	Lexington	40.25
Austinburg*	103.09	Litchfield	18.20
Avon Lake**	291.47	Little Kyger	7.00
Bellevue	79.75	Little Muskingum	4.80
Berlin Heights, United*	166.58	Lock	22.77
Bethany, Lebanon	25.17	Lodi	1.45
Bible Chapel	5.00	Lorain, 1st*	528.00
Brecksville	66.93	Lost Creek (Casstown)*	60.00
Brownhelm, Vermilion*	142.35	Ludlow Falls	13.00
Bulaville	5.00	Lyme, Bellevue	15.00
Burton	16.67	Madison, Central	151.15
Campbellstown	6.70	Mansfield, 1st	133.00
Canton	35.86	Marblehead, 1st*	67.80
Centerburg	10.00	Marietta, 1st*	445.40
Centennial	10.00	" Putnam	70.00
Cincinnati, 1st United	268.11	" Wayne St.	15.55
Clarion	2.00	Mecca	3.98
Cleveland, Archwood*	743.36	Medina**	726.65
" Bethlehem	51.25	Monroeville, Com.**	410.30
" Brooklyn Heights**	364.95	Mt. Holly	2.00
" Collinwood	43.70	Mt. Pleasant	24.00
" Denison	262.02	Mt. Sterling, 1st**	242.50
" East Cleveland	201.54	Mt. Vernon	221.74
" East View*	59.40	Mt. Zion, Continental	34.71
" Euclid	12.00	New Spring Chapel, Sidney	72.66
" Euclid Ave.*	705.84	North Fairfield	24.50
" Glenville*	118.75	North Olmsted	90.55
" Grace	36.80	North Ridgeville, 1st*	23.00
" Highland	175.71	Oberlin, 1st*	768.98
" Lakewood*	1,045.58	Olmsted Com. Fed., Olmsted Falls*	353.54
" North	15.00	Oran, Sidney	3.60
" Nottingham	2.00	Painesville, 1st*	608.48
" Parkwood	35.00	" Union Negro	3.47
" Pilgrim*	464.26	Parkman*	86.25
" Plymouth Shaker Heights*	1,594.50	Penfield, Wellington	31.10
" Swedish	10.00	Phillipsburg*	27.25
" Trinity, Cleveland Heights	67.02	Piqua	111.98
" West Park	135.00	Pleasant Hill	26.39
" Woodland Hills	7.50	Radnor*	83.40
Columbus, 1st	507.45	Ravenna, 1st*	374.13
" 1st, Com.	150.00	Richmond, Grand River	6.34
" Mayflower	6.22	Ripley, Greenwich	10.00
" Plymouth	135.77	Rock Creek	22.89
Columbus Grove	61.04	Rootstown	81.73
Conneaut, United*	621.96	Ruggles	17.50
Cove Spring, Troy	75.00	Sandusky	63.15
Covington**	421.80	South Amherst	12.70
Cuyahoga Falls, 1st*	195.53	South Solon	25.00
Dayton, 1st Walnut Hills	64.13	Spencerville, Fed.	15.00
" Murlin Heights	15.00	Springfield**	808.90
" Polk Grove**	180.00	" Lagonda Ave.**	332.78
" Ridgewood Heights*	159.81	Steuvenville, 1st	10.00
" Riverdale	64.06	Strongsville	65.00
" Shiloh	25.00	Sugar Creek**	91.25
Defiance, Bethel	10.00	Sullivan	53.03
Dover, Westlake	91.00	Sylvania, Com.**	316.16
Dublin*	106.00	Tallmadge	100.00
East Oberlin, Oberlin	67.00	Toledo, 1st	131.66
Eaton	97.00	" Pilgrim	317.00
Edinburg	66.40	" Plymouth	69.03
Elyria, 1st*	928.70	" Point Place	20.00
" 2nd*	135.73	Troy, 1st	236.22
Enon, Knob Prairie**	135.00	Vermilion	95.00
Fairport, Fairport Harbor	10.00	Versailles, 1st	145.25
Fairview, Georgetown	30.35	Wakeman	43.15
Florence, United, Berlin Heights	85.90	Wauseon	14.20
Fredericksburg	32.35	Waverly	11.75
Geneva, 1st*	220.63	Wellington, 1st	92.98
Gomer, Welsh	40.00	West Grove, Arcanum**	154.40
Greenfield, Steuben	7.50	West Manchester	35.00
Greenville	12.50	West Millgrove	27.36
Greenville Creek*	103.27	West Minster	35.50
Hammonds Corners	2.00	Westville, Beloit	39.35
Harwood, Lynchburg	11.00	Youngstown, Plymouth*	51.00
Higginsport	11.05	Zanesville	44.35
Highwater	39.05	Huntington, W. Va., 1st	20.00
Hudson	35.07	Individual Gifts	1,631.73
Ireland	6.00		
Isle St. George**	25.00		
Jefferson	80.18		
		TOTAL	\$ 24,750.60

Church	Gift
<b>OKLAHOMA</b>	
Carrier	\$ 26.17
Drummond, Puritan	6.45
Goltry	18.00
Kingfisher, Park	22.00
Okarche, Park	12.00
Oklahoma City, Pilgrim	229.25
Vinitia	1.00
Weatherford, Zion, German	35.73
TEXAS	
Friona	5.00
Spring Lake**	395.00
<b>TOTAL</b>	<b>\$ 750.60</b>

Church	Gift
<b>OREGON</b>	
Ashland, 1st**	\$ 137.20
Astoria, Finnish**	59.67
Beaver Creek, St. Peter's Church	40.63
Beaverton, Bethel	20.00
Cedar Mill	20.00
Clackamas, 1st**	50.00
Condon, Com.	10.00
Corvallis**	236.65
Enterprise, Com.	22.00
Eugene, 1st*	243.00
Forest Grove, 1st**	665.95
Freewater, Fed.	28.14
Gaston**	157.75
Hillsboro	72.00
Hood River, Riverside Com.	50.35
Hubbard, Smyrna	50.00
Jennings, Lodge, Grace Com.	54.51
Klamath Falls, Com.	20.00
Oregon City, Atkinson Memorial	75.00
Oswego, 1st**	215.75
Portland, Alameda	32.30
" Ardenwald	10.25
" Ebenezer	70.00
" 1st**	1,184.48
" German Brethren	150.00
" Highland	87.50
" Parkrose*	306.50
" Pilgrim*	80.00
" Waverly Heights*	199.05
Salem, 1st*	122.90
" Knight Memorial*	214.00
The Dalles, 1st**	444.82
Individual Gifts	169.58
<b>TOTAL</b>	<b>\$ 5,299.98</b>

Church	Gift
<b>PENNSYLVANIA</b>	
Amaranth	\$ 10.00
Braddock, Slovak	23.00
Carversville	27.10
Charleroi	5.00
Clearville	10.00
" Bethel Christian	15.00
" Rock Hill	5.77
Columbus, Com.	12.45
Ebensburg, 1st	39.85
Everett, 1st**	267.35
" Mt. Union	29.94
Glen Olden	25.00
Gulph Mills*	161.21
Harford, 1st	10.00
Kane, 1st*	120.85
LeRaysville, Com.	24.05
McKeesport, Evangelical	77.64
" 1st	2.70
Meadville, Park Ave.	10.00
Milroy, White Memorial*	232.81
Nanticoke, Bethel*	64.00
Neath	17.00
Philadelphia, Germantown, 1st	50.77
" Armenian Martyrs	80.00
" Central	22.00
" Frankfort	225.00

Church	Gift
<b>PITTSBURGH, ARLINGTON</b>	
Pittsburgh, Arlington	\$ 10.00
" Birmingham	100.00
" Manchester*	65.25
" Puritan	18.33
" Slovianic	6.85
" Smithfield Evan.-Protestant*	560.77
Plymouth, 1st Welsh	6.25
Pottersville, Rome	31.00
Sharon, 1st	15.40
Spring Creek	18.55
Tarentum, 1st	15.00
Warfordsburg, Pleasant Grove	3.00
West Spring Creek	3.75
West Warren	17.00
Wilkes-Barre, Miner	6.92
Individual Gifts	499.54
<b>TOTAL</b>	<b>\$ 2,946.10</b>

Church	Gift
<b>PUERTO RICO</b>	
Ceiba, Ensenada Honda	\$ 51.25
Fajardo, 1st*	70.00
" United Evangelical	15.00
" Las Cabezas	5.00
Humacao, United*	49.45
Naguabo	17.50
Pona Pobre & Las Minas Churches	6.00
Salinas	7.94
Santa Isabel	20.00
Santurco	5.00
Individual Gifts	2.00
<b>TOTAL</b>	<b>\$ 249.14</b>

Church	Gift
<b>RHODE ISLAND</b>	
Barrington**	\$ 465.26
Bristol, 1st	7.10
Central Falls*	276.66
Cranston, Edgewood*	271.94
" Franklin	32.25
East Providence, Newman Rumford	85.00
" United**	453.85
Kingston*	220.01
Little Compton, United**	156.50
Moosup Valley	4.00
Newport, United	74.50
Pawtucket, Darlington	43.80
" 1st**	1,103.48
" Park Place Church*	400.00
Peace Dale**	449.70
Providence, Beneficent*	327.55
" Central**	2,334.00
" Elmwood	28.40
" Plymouth Union*	32.11
Saylesville, Sayles Memorial	27.12
Slatersville*	112.20
West Warwick*	297.35
Woonsocket, Globe	34.60
Individual Gifts	25.00
<b>TOTAL</b>	<b>\$ 7,262.38</b>

Church	Gift
<b>SOUTH DAKOTA</b>	
Albee	\$ 8.00
Armour, Co.	24.31
Athol	5.00
Badger	18.00
Buffalo	18.90
Canova	5.00
Chamberlain, United*	208.25
Clark	16.17
Clear Lake, 1st	17.25
Custer, Com.	22.00
Dupree*	30.42
" Thunder Butte	4.26
Eagle Butte, 1st*	61.00
Edgemont**	200.47
Erwin	5.00
Estelline**	140.05

Church	Gift	Church	Gift
Faulkton	\$ 10.00	Pfaffton, N. C.	\$ 10.25
" Myron	34.85	Pleasant Ridge, N. C.	3.75
Fort Pierre	7.00	Reidsville, N. C., 1st	148.00
Gregory, Union	2.63	Shallow Ford, Elon College, N. C.	20.00
Hill City**	58.00	Tryon, N. C., Erskine Memorial	64.05
Hudson	21.51	Union, Burlington, N. C.	15.50
Huron	78.00	Winston-Salem, N. C.	7.15
Ipswich	36.60	<b>VALLEY OF VA. CONFERENCE</b>	
Isabel	7.00	Bethlehem, Broadway	10.56
Lake Preston	32.50	Dry Run, St. Davids Church	14.20
Letcher	24.67	Joppa, Edinburg	2.00
Loomis	31.24	Leaksville	16.63
McLaughlin, Union	25.00	Newport, Shenandoah	6.33
Milbank, 1st	35.75	Tinaber Mountain, W. Va.	6.05
Mobridge, Com.	16.50	Winchester	28.00
Newell*	107.95	<b>WESTERN N. C. CONFERENCE</b>	
New Underwood, United	11.74	Albemarle	31.59
Rapid City, 1st*	160.63	Asheboro	49.76
Redfield	66.01	Ether	11.92
Red Scaffold, Frazier Memorial	2.27	Individual Gifts	879.08
Ree Heights, Cedar	17.52		
"	17.52	<b>TOTAL</b>	<b>\$ 4,492.27</b>
Sioux Falls, 1st*	96.94	<b>TEXAS (White)</b>	
Spearfish	5.00	Austin, University Com.**	\$ 240.12
Springfield*	160.61	Booker, Immanuel, German	7.00
" Perkins	5.00	Dallas, Central*	423.40
" Running Water	5.00	Follett, St. John's	15.00
Tabor, Bon Homme Memorial	5.00	Fort Worth	46.50
Valley Springs, Fed.	32.75	Houston, Pilgrim	8.00
Vermillion, 1st*	118.66	Individual Gifts	25.00
Viewfield	17.07		
Wakonda, 1st	3.05	<b>TOTAL</b>	<b>\$ 765.02</b>
Watertown, 1st*	113.90	<b>UTAH</b>	
Wessington Springs, Templeton	17.59	Ogden, 1st	\$ 7.50
Worthing	1.50	" Union, (Japanese)	12.64
Yankton, 1st*	116.11	Provo, Com.	101.79
Individual Gifts	65.00	Salt Lake City, Church of Christ	15.00
<b>TOTAL</b>	<b>\$ 2,352.15</b>	" 1st	100.00
<b>SOUTHERN CONVENTION</b>			
<b>EASTERN N. C. CONFERENCE</b>			
Youngsville, Beulah	\$ 3.50	" Phillips	22.83
Henderson	24.37	" Plymouth	4.00
Hope Mills	9.15	Sandy, 1st	34.75
Morrisville	10.00	Vernal, Kingsbury	10.00
Mt. Auburn	16.17	Individual Gifts	42.66
Mt. Carmel	1.50		
New Hope, Louisburg	8.06	<b>TOTAL</b>	<b>\$ 351.17</b>
Oak Level, Youngsville	2.50	<b>VERMONT</b>	
Pope's Chapel, Franklinton	7.50	Bakersfield, United	\$ 5.46
Sanford	16.30	Barnet	8.00
<b>EASTERN VIRGINIA CONFERENCE</b>			
Centerville	3.25	Barre	13.50
Danascus, Sunbury	22.00	Barton**	194.05
Dendron	6.10	Bellows Falls, Fed.**	305.25
Franklin	8.50	Belvidere Junction, United	3.67
Holland	100.00	Bennington, 1st	25.00
Holy Neck, Holland	32.20	" 2nd**	459.44
Newport News, 1st**	655.53	Bradford, 1st**	340.10
Norfolk, Bayview	10.80	Brandon	10.00
" Christian Temple*	1,021.76	Brattleboro, Center	414.85
" 1st	50.00	Bridgewater	44.00
" Old Zion	2.50	Bridport	92.00
Oak Grove	19.25	Brookfield, 1st	7.00
Richmond, 1st	23.50	Burlington, College St.	122.50
Rosemont	82.00	" 1st*	1,080.25
Suffolk, 1st	136.88	Calais, Woodbury Parish	31.00
" Oakland	31.40	Cambridge, Com.	2.50
Waterly	70.65	Castleton, Fed.	23.40
<b>N. C. AND VA. CONFERENCE</b>			
Apple's Chapel, N. C.	66.22	Charlotte	97.31
Asheville, N. C.	5.00	Chelsea, United	5.00
Berea, N. C.	30.00	Chester	36.16
Burlington, 1st, N. C.*	259.36	Colchester, 1st United	56.08
Concord, N. C.	4.10	Cornwall**	150.99
Durham, Main St., N. C.	135.53	Coventry	11.45
Elon College, N. C.	41.90	Craftsbury Common*	45.36
Greensboro, N. C., 1st	164.82	Danby	132.73
Happy Home, Ruffin, N. C.	78.15	Dorset	50.00
Haw River, N. C.	5.00	East Arlington	12.00
Lynchburg, Va., 1st	2.00	East Brookfield	13.23

Church	Gift
Eden	\$ 15.00
Essex Junction	23.75
Fair Haven, 1st*	124.95
Fairlee, Fed.	24.08
Franklin	9.00
Grafton, Fed. South	5.00
Greensboro, Church of Christ*	10.62
Hardwick, Fed.	55.37
Hyde Park, 2nd	10.40
Irasburg, Fed.	4.15
Jeffersonville, 2nd	5.50
Johnson, United	15.00
Londonderry	15.00
Lowell, United	3.50
Ludlow, United	9.37
Lyndon, Fed.	3.75
Lyndonville, 1st*	148.84
McIndoe Falls, 1st	11.00
Manchester, 1st	40.00
Middlebury*	241.35
Montpelier, Bethany	190.57
Morrisville, 1st	27.21
Newbury, 1st	17.20
Newport, 1st	30.53
North Bennington, 1st	326.90
North Pownal	10.00
Norwich	119.69
Peacham	24.25
Peru	17.00
Pittsford*	85.28
Proctor, Union	213.70
" Swedish	5.00
Putney, Fed.	5.00
Randolph Center	5.00
Rutland	345.65
St. Albans, 1st*	183.00
St. Johnsbury, Center	15.40
" North*	215.09
" South	32.00
" 3rd, East	3.00
Salisbury*	17.50
Sharon	43.10
Sherburne Center	3.00
Shoreham	14.00
South Royalton	20.50
Springfield, 1st*	468.47
Stratford	16.53
Thetford, 1st	22.27
Townshend, Fed.	23.00
Troy	3.50
Vergennes	278.36
Vershire	10.00
Waterbury**	442.62
Waterville, Union	17.57
Wells River	66.26
West Brattleboro	194.68
Westfield	4.00
West Glover, 1st**	163.40
Westminster**	164.08
West Newbury	5.00
Weybridge	43.75
Wildor, Fed.	9.00
Williamstown	64.27
Williston, Fed.	15.00
Wilmington	14.58
Windsor, 1st	116.78
Woodstock, 1st*	183.42
Individual Gifts	114.82
<b>TOTAL</b>	<b>\$ 8,984.84</b>

**WASHINGTON**

Church	Gift
<b>NORTHERN IDAHO</b>	
Lewiston, Fed.	\$ 37.45
Plummer	19.05
Priest River**	110.23
Wallace	40.00
Worley	20.00
<b>WASHINGTON</b>	
Aberdeen, 1st	45.81
Anacortes**	101.07
Bellevue	5.00

Church	Gift
Bellingham, 1st*	\$ 133.00
Blaine	62.89
Carnation**	252.83
Cathlamet**	42.30
Cheney	26.50
Colville	61.00
Dayton*	66.40
Deer Park*	62.30
Dryden	83.20
Elk	14.00
Everett	19.23
Ferndale	93.70
Forks	25.00
Kirkland*	266.15
La Crosse	20.00
Loon Lake	10.30
Lopez	10.00
Lowell	53.60
Malden	17.00
Monroe	41.00
Newport, Hope	10.00
Otis, Orchards	24.00
Peshastin**	122.50
Pullman*	141.83
Ralston**	85.50
Roy	5.00
Seattle, Alki	75.00
" Columbia*	78.50
" Fairmount	71.25
" Fauntleroy	70.00
" Keystone	15.00
" Maple Hill	19.00
" Pilgrim	90.00
" Plymouth**	2,534.68
" Prospect*	258.25
" University**	1,203.15
" West	63.22
Spokane, Hillyard	8.00
" Lincoln Heights	37.41
" Westminster*	314.90
Steilacoom	22.73
Tacoma, 1st	500.00
" Plymouth	20.00
Toppenish	81.76
Vancouver	56.02
Veradale	33.20
Walla Walla, 1st*	419.93
Warden	41.10
Yakima, 1st	194.56
Individual Gifts	297.05
<b>TOTAL</b>	<b>\$ 8,632.55</b>

**WISCONSIN**

Church	Gift
Adams	\$ 14.00
Antigo*	225.00
Appleton*	361.36
Ashland	17.30
Babeock	14.40
Baraboo	35.50
Beloit, 1st*	404.22
" 2nd	567.70
" Gridley	28.02
Berlin, Union	8.54
Big Spring	11.75
Brodhead	25.65
Bruce	24.00
Burlington	18.67
Cable	6.00
City Point	70.85
Columbus	16.00
Dalton, 1st*	29.15
Delavan	130.15
Dousman, Union**	211.45
Durand	6.58
Earl	15.25
East Troy	50.73
Eau Claire, 1st	429.26
" 2nd	5.00
Edgerton	35.85
Elkhorn, 1st	3.00
Fort Atkinson	59.00

Church	Gift	Church	Gift
Friendship	\$ 1.00	Rio	\$ 45.20
Fulton	20.73	Ripon, 1st**	705.47
Gays Mills	10.00	River Falls	136.64
Genesee	10.00	Roberts	7.00
Green Lake	20.00	Seymour	3.00
Hammond**	62.96	Sheboygan, 1st	279.41
Hartland	7.00	" German	30.35
Hillsboro	25.00	Shiocton	108.04
Iron River	5.80	Shopiere	7.50
Janesville	500.77	Somers	158.00
Kaukauna	13.10	Sparta	22.00
Kenosha	8.36	Spooner, Anah Immanuel	15.25
La Crosse, 1st**	940.04	Springbrook	15.25
Ladysmith	30.00	Spring Green	17.42
Lone Rock	6.35	Spring Valley	44.81
Lynxville	17.00	Trego	15.25
Madison, 1st*	801.22	Union Grove	50.50
" Pilgrim*	42.32	Vesper	9.87
Mazomanie	21.00	Walworth	5.00
Medford	4.00	Watertown	102.92
Mellen	5.44	Waukesha	105.00
Menasha	23.26	Waupin	97.40
Menomonie	56.76	Wauwatosa	124.10
Milton**	233.45	West DePere	12.50
Milwaukee, German	56.00	Whitewater**	516.00
" Grand Ave.*	545.00	Williams Bay	10.00
" Plymouth*	953.75	Windsor	51.58
Mondovi	107.45	Wisconsin Rapids	73.10
Mukwanago	85.00	Individuals	725.26
Navarino, Union of Maine	1.00		
Neillsville	10.00	TOTAL	\$11,981.67
Nekoosa	40.00		
New Richmond	68.96	<b>WYOMING</b>	
Oshkosh, 1st	15.00	Cheyenne, 1st	\$ 154.03
" Plymouth	33.14	Dayton	35.00
Osseo	33.00	Douglas	40.00
Park Falls	36.00	Green River, Union	24.75
Phelps	33.00	Lusk	57.25
" Twin Lakes	11.00	Pinedale	10.00
Pittsville, 1st**	201.32	Prairie Center	10.00
Platteville	11.83	Rock Springs, 1st	68.33
Plymouth	106.93	Sheridan, 1st	35.00
Prentice	16.85	Van Tassel	13.45
Prescott	13.80	Wheatland, Union*	98.43
Racine, 1st	5.46	Individual Gifts	41.13
" Plymouth	177.60		
Redgranite	11.18	TOTAL	\$ 587.37
Rhineland, 1st*	224.55		



## ANNUAL STATISTICS OF THE CHURCHES

The statistics are collected by the Registrars of the conferences and compiled in the offices of the General Council. They are of date of January 1, 1944, and cover the year 1943. Changes in pastorates are corrected as far as reported until copy is complete. Such revisions and author's corrections in statistics are not involved in the summaries. **Correspondence should be addressed to the Registrars of the conferences.**

Persons noting errors are earnestly requested to report the same, especially when the mistakes involve benevolent contributions. Here it should be noted that money received in any national, district or state office to and including January 10, is credited to the preceding year unless otherwise requested.

The schedules are arranged by conferences rather than by geographical state lines.

The tables are *not a postal guide*. For addresses of ministers and clerks refer to alphabetical lists in the back of the book. Names of Sunday School superintendents, church treasurers, treasurers of benevolence and chairmen of boards of trustees, are on file in state offices, as are also certain other data.

The first name in the list of churches is usually the name of the town or city in which the meeting house is located. This is also the name of its post office unless followed by a name in **heavy-faced** type. If this postal word is an adjective it goes with the preceding name, *e.g.*, **Newton, West**, signifying West Newton.

Reference marks are used as follows:

- y* Pastor serves more than one church. (See list of yoked churches in Conference Summary.)
- [ ] Around a pastor's name signify he is not in full standing as a Congregational or Christian minister, nor a denominational licentiate, nor an approved lay preacher.
- i* Pastor installed by Council. § For address see alphabetical list.
- r* Pastor recognized by Council. — No answer can be given.
- m* Approximate number of men.
- c* Sunday School membership includes Cradle Roll.
- # Contribution amounts to less than 50 cents.
- \* Value of church property includes parsonage.
- ★ Per Capita paid in full by church.

|| When a church has made no report, items of membership in church, Sunday School and young peoples' organizations, also home expense and value of property, are inserted from the previous Year Book and marked || in the first column of the statistical report. This is done that these items may be included in the summaries and comparative tables, thus minimizing the danger of falsifying the comparisons.

Under church "Members" the number "Absent" are included in the "Total." Amount of "Home Expenses" includes all salaries, together with missionary aid received, operating expenses and repairs for church, Sunday School, choir and parish. Cost of new buildings and improvements paid for during 1943 are not included, but churches which report this item are listed by church number at end of each conference schedule.

"Budgeted Apportionment": gifts for regular work of the denomination. "Unbudgeted Apportionment": gifts for projects *authorized* by the national boards and the states, which are *not* included in their budgets (*i.e.* Christmas Fund for Ministerial Relief). "Other Gifts": contributions made for objects *outside* the regular work and for authorized appeals (*i.e.* scholarships, mission boxes, local welfare work, Red Cross). Contributions to the Committee for War Victims and Services are listed in "Other Gifts" column and a complete report by churches is given on pages 55-72.

The Women's Sacrificial Gift is included in the apportionment columns of each state. The Unit Plan and Debt of Honor contributions are included under "Unbudgeted Apportionment." The state record of these gifts appears on page 266. The totals, which are given in round numbers by the state in the schedule, may differ slightly from the totals reported by the boards which are in dollars and cents.

A Summary of the German Conference appears on page 103. The churches constituting this Conference are recorded, together with their statistical data, in the various state conferences with which they hold fellowship.

The Summaries give important data by conferences in Table I and national data by years in Table II. The less important items appear in the Supplemental Summary. Additional totals appear in footings of conference schedules.

CHURCHES	MINISTERS	MEMBERS				Admitted				Removed		Church School	Young People's Organizations	Gifts on Apportionment				Local Finances					
		Cites or Towns	Org.	Names	Ord. Cld.	Ma.	To.	Ab.	C.	To.	D.			L.	T.	Average Attendance	Conf.	Budgeted		Total	Other Gifts	Home Exp.	Value Church Property
																		Am. Board	Home Board				
1 Alexander City, <i>a</i>	1853	Fred P. Ensminger, §	'05-'42	10	19			9	0	0	0	0	25	0	1	3	12	0	16	19	55	500	
2 Andalusia, <i>b</i>	1873	W.A. Calvin Nelson, §	'30-'39	43	111			22	5	3	5	8	—	34	3	13	27	0	45	22	505	4,500	
3 " Cold Water, R.D. 6	1925	W.A. Calvin Nelson, §	'30-'39	11	34			5	5	0	0	0	45	40	3	7	0	13	0	260	2,000		
4 " Ist	1943	W.A. Calvin Nelson, §	'30-'43	17	31			3	32	2	0	8	20	16	0	0	0	0	0	0	281	1,000	
5 " New Home, R.D. 4	1900	W.A. Calvin Nelson, §	'30-'39	12	42			21	0	0	1	8	0	0	3	7	0	10	0	231	1,500		
6 Arley, <i>d</i>	1900	W.A. Calvin Nelson, §	'43	32	66			25	0	3	0	0	75	51	0	0	0	5	4	149	1,500		
7 Birmingham, Pilgrim	1903	W. Elmer Smith, Lic., §	'11-'33	169	414			15	9	0	6	6	120	20	50	96	204	0	350	25	10,337	60,000	
8 Brantley, Indian Creek, <i>e</i>	1919	W.M. D. Morgan, §	'22-'43	17	64			38	6	0	0	0	—	0	3	7	0	10	0	145	2,500		
9 Liberty, R.D. 1	1887	W.M. D. Morgan, §	'22-'43	33	59			28	0	0	0	9	40	20	0	0	0	0	0	50	1,000		
10 " Live Oak, R.D. 3	1932	(Inactive)	'55	12	0			0	0	0	0	0	—	0	0	0	0	0	0	0	0	—	
11 Clanton, East View, <i>b</i>	1919	W. Elmer Smith, Lic., §	'42-'42	29	61			28	2	0	0	0	22	13	0	3	7	0	10	5	84	2,500	
12 " Mt. Surging, R.D. 5	1891	W. Elmer Smith, Lic., §	'42-'42	25	57			18	0	0	0	0	17	29	0	3	7	0	14	9	73	1,800	
13 " Mt. Surging, R.D. 5	1891	W. Elmer Smith, Lic., §	'19-'43	20	51			20	0	0	0	0	—	0	5	3	7	0	15	0	120	1,000	
14 Crawford	1916	(Inactive)	'42-'42	14	42			37	1	1	4	0	40	0	1	0	0	0	1	4	43	800	
15 " Mt. Carmel, R.D. 1	1891	W. Elmer Smith, Lic., §	'28-'37	46	111			18	0	0	0	0	—	0	2	1	1	0	4	8	150	1,000	
16 Dadeville, Christians, <i>b</i>	1895	W. Elmer Smith, Lic., §	'28-'37	28	82			40	0	0	0	0	—	0	1	1	0	0	4	8	91	300	
17 Daviston, <i>d</i>	1890	W. Elmer Smith, Lic., §	'41	25	62			30	2	3	2	0	39	0	2	1	1	0	4	7	118	500	
18 Delta, Wesley Chapel, <i>b</i>	1886	W. Elmer Smith, Lic., §	'05-'28	6	20			11	1	1	0	0	—	0	0	0	0	0	35	15	5	2,000	
19 Dozer, Shinarump Chapel, <i>b</i>	1909	(Inactive)	'05-'28	30	93			20	1	1	0	0	35	35	5	10	20	0	35	0	598	2,000	
20 East Tallapoosa, Liberty, <i>b</i>	1890	W. Elmer Smith, Lic., §	'05-'41	25	45			20	12	12	1	0	40	30	0	5	3	7	0	125	0	1,000	
21 Electric, Union, R.D. 1	1896	W. Elmer Smith, Lic., §	'05-'41	25	45			20	1	1	0	0	3	25	0	4	3	7	0	14	0	1,000	
22 " Watson's Chapel, <i>b</i>	1892	W. Elmer Smith, Lic., §	'18-'41	16	41			15	0	0	0	0	15	0	1	0	2	6	174	0	1,000		
23 Five Points, State Line, <i>a</i>	1852	W. Elmer Smith, Lic., §	'39-'42	8	24			0	0	0	0	2	50	0	3	3	7	0	13	0	240	4,000	
24 Garden City	1918	W. Elmer Smith, Lic., §	'42-'42	11	66			20	0	0	2	0	—	0	0	0	1	0	2	3	27	450	
25 Goodwater, Oak Hill, <i>b</i>	1880	W. Elmer Smith, Lic., §	'17-'38	12	27			10	0	0	0	0	—	0	1	0	0	0	1	0	0	800	
26 Glenwood, New Bethel, <i>a</i>	1909	(Inactive)	'17-'38	30	25			7	1	1	0	0	—	0	0	0	0	0	0	0	75	1,000	
27 Hackleburg, Coon, R.D. 1	1912	W. Elmer Smith, Lic., §	'14-'38	24	60			20	1	1	0	0	35	18	6	5	10	0	21	0	150	2,000	
28 " Fairview, R.D. 2	1930	W. Elmer Smith, Lic., §	'17-'38	18	15			6	5	5	0	0	30	0	0	0	0	0	0	0	10	1,000	
29 Haleyville, <i>c</i>	1891	W. Elmer Smith, Lic., §	'14-'38	26	68			9	5	5	0	0	30	0	6	10	20	5	41	0	1,500		
30 " Union Grove, R.D. 4	1891	W. Elmer Smith, Lic., §	'14-'38	46	90			21	0	0	1	2	30	15	11	8	17	0	36	15	600		
31 Hamilton, Mt. Carmel, <i>b</i>	1899	W. Elmer Smith, Lic., §	'43	18	64			16	0	0	1	0	45	0	0	0	0	0	0	0	239	3,600	
32 Headland, Blackwoods, <i>b</i>	1879	W. Elmer Smith, Lic., §	'42-'42	17	39			22	0	1	0	3	34	25	0	2	2	5	0	9	4	750	
33 " Union Grove, R.D. 4	1940	W. Elmer Smith, Lic., §	'41-'37	34	104			52	6	1	2	6	—	0	1	0	1	0	11	504	1,500		
34 Houston, Liberty Hill, <i>i</i>	1886	W. Elmer Smith, Lic., §	'41-'37	174	410			16	19	2	6	8	200	35	12	4	4	0	22	60	2,500		
35 " Union Grove, R.D. 4	1896	W. Elmer Smith, Lic., §	'08-'37	87	190			58	8	18	0	3	125	18	5	1	2	0	8	22	2,780	10,000	

Contributions to War-Victims and Services are included in "Other Gifts"; for record by churches, see pages 55-72.  
*a* Antioch, R.D. 5. *d* Robertson's Chapel, R.D. 1. *f* Rock Springs, R.D. 4. *g* Pleasant Grove, R.D. 3.  
*b* R.D. 2. *e* R.D. 3. *h* R.D. 4. *i* Archer's Chapel, R.D.

CHURCHES	CITIES OR TOWNS	Org.	MINISTERS			MEMBERS			Admitted			Removed			Church School	Young People's Organizations	Gifts on Apportionment				Other Gifts	Local Finances	
			Names	Ord. Clid.	Ma.	To.	Ab.	C.	To.	D.	L.	T.	Average Attendance	Conf.			Am. Board	Home Board	Un-budgeted	Total		Home Exp.	Value Church Property
38	Lineville, a	1911	William A. Martin, Lic.,	'41	14	42	1	3	1	0	1	34	0	0	0	3	7	500					
39	" New Harmony, R.D. 4	1888	Joseph P. Bean, §	'11-'41	40	98	4	4	0	0	1	26	0	0	12	4	1,500						
40	" Shady Grove, R.D. 4	1913	Joseph P. Bean, §	'11-'41	25	53	10	1	1	10	0	38	0	0	20	4	270						
41	" Spring Hill, R.D. 1	1916	Joseph P. Bean, §	'11-'41	20	42	10	2	0	1	1	37	0	0	16	30	800						
42	Midland City, b	1893	N. A. Long	'19-'43	31	56	36	0	8	0	0	20	0	0	26	2	1,200						
43	Millerville, Bethel, R.D. 1	1892	Joseph P. Bean, §	'11-'43	20	48	24	1	2	1	2	60	0	0	3	7	1,500						
44	Monroeville, Bethel, R.D. 1	1940	Elmer Smith, §	'43	10	21	3	1	4	0	0	20	35	2	1	5	1,000						
45	" Mt. Moriah, R.D. 4	1896	Ben C. Compton, Lic., §	'43	18	49	12	0	0	3	5	40	0	0	3	0	1,000						
46	" Mt. Creek Union, R.D. 2	1891	(Supplies)	'35	87	41	0	0	0	5	10	0	0	0	15	0	1,500						
47	Phenix City, Bethany	1886	R. J. Ellerbe, §	'39-'43	30	86	15	7	1	0	1	40	0	0	6	18	1,000						
48	" United	1929	James N. Rumph	'38-'40	42	100	31	0	0	0	20	70	30	0	17	0	1,000						
49	Pieghah	1920	J. H. Hughes	'94-'41	82	72	31	1	1	0	3	65	15	2	4	12	2,000						
50	" Bonlake, let	1823	(Supplies)	'28-'42	39	137	20	0	0	2	2	55	0	0	7	16	3,000						
51	" Antioch, R.D. 1	1869	G. N. Hunt, §	'30-'42	24	66	14	0	0	0	0	41	0	0	10	30	4,000						
52	" Bethany, R.D. 2	1896	G. M. E. Shepherd, §	'17-'43	84	186	50	2	5	1	9	40	13	2	0	4	4,000						
53	" Fairview	1900	G. M. E. Thrasher	'41-'39	28	62	14	0	0	0	0	23	0	0	2	11	1,000						
54	" Forest Home, R.D. 2	1893	G. M. E. Thrasher, §	'17-'43	54	162	30	0	0	0	0	42	0	0	4	9	1,000						
55	" Mt. Zion, R.D. 1	1893	G. M. E. Walker, §	'41-'42	82	196	45	2	2	0	2	42	0	0	4	10	1,200						
56	" New Hope, R.D. 1	1849	G. M. E. Walker, §	'42-'42	41	102	54	0	0	1	1	34	0	0	7	26	3,000						
57	" Rock Springs, R.D. 1	1884	Edward Knight, §	'17-'43	51	91	36	1	3	0	0	35	0	0	4	11	1,500						
58	" Rock Stand, R.D. 4	1908	G. M. D. Morgan, §	'22-'43	15	44	15	1	2	0	0	15	20	3	0	3	1,500						
59	" Rutledge, Com., R.D. 1	1913	G. M. D. Morgan, §	'05-'33	15	35	25	0	0	1	1	25	0	0	5	29	1,500						
60	" Seman, Balm of Gilead, e	1896	James I. Barker, §	'05-'43	17	48	15	0	0	1	8	9	0	0	0	10	1,500						
61	" Com.	1933	James I. Barker, §	'05-'43	17	48	15	0	0	1	8	9	0	0	0	10	1,500						
62	Shelby, g	1891	(Inactive)	'41-'40	26	77	10	6	6	0	2	75	60	0	3	7	14,000						
63	" Steele, Mt. Lebanon, d	1905	Arthur L. Hardin, §	'39-'40	25	91	25	0	5	1	2	35	35	0	8	16	1,000						
64	" Steppville, Mt. Grove, h	1891	V. D. M. Bayne, §	'43	31	77	20	1	3	1	0	20	0	0	8	0	2,500						
65	" Tallahassee, Mt. Olive, h	1890	A. D. Ballard, Lic.	'43	33	107	47	0	11	3	6	9	85	30	11	34	2,500						
66	" Thorsby, United Prot.	1905	(Inactive)	'41	37	101	25	4	4	4	0	7	60	0	24	0	1,000						
67	" Town Creek, J	1891	(Inactive)	'42	28	73	16	16	0	0	100	60	30	0	10	0	1,000						
68	" Trinity, Friendship, h	1903	Elmer Smith, Lic., §	'42	27	57	13	0	2	0	0	45	0	0	55	8	800						
69	" Oak Grove, R.D. 1	1916	Eddie Wallace, Bapt., §	'42	56	124	22	0	3	0	0	45	0	0	61	21	2,500						
70	" Wadley	1890	(Supplies)	'19-'43	54	119	30	0	0	0	0	59	25	3	1	0	1,500						
71	" Beulah, R.D. 3	1893	John Taylor, §	'19-'43	30	65	10	0	0	0	1	31	15	2	0	4	1,000						
72	" Corinth, R.D. 4	1924	Joseph P. Bean, §	'19-'41	30	65	10	0	0	0	1	31	15	2	0	4	1,000						
73	" Wetmore, k	1924	J. E. Sheppard, §	'39-'38	79	172	35	1	1	1	2	30	25	0	10	30	2,000						
74	" Noonday, R.D. 2	1898	(Inactive)	'12-'42	16	48	8	1	2	1	1	0	0	0	5	5	300						
NORTHWEST FLORIDA																							
75	" Baker, Good Hope, R.D. 2	1922	P. M. Griffith, §	'12-'42	14	46	12	0	1	0	2	30	0	0	0	0	225	1,500					
76	" Pylon s Chapel, h	1887	P. M. Griffith, §	'12-'42	14	46	12	0	1	0	2	30	0	0	0	0	168	1,000					
77	" Bonitay, New Effort, d	1888	N. A. Long, §	'19-'43	25	78	22	1	3	0	0	40	0	0	7	0	1,000						

Contributions to War-Victims-and-Services are included in "Other Gifts"; for record by churches, see pages 55-72.  
 a Dulager s Chapel, R.D. 4.  
 b Christian Hill, R.D. 1.  
 c R.D. 2.  
 d R.D. 1.  
 e R.D.  
 f Church of the Covenant.  
 g Liberty Grove, R.D. 3.  
 h Caver s Grove, R.D.  
 i Caver s Grove, R.D.  
 k Caver s Grove, R.D.

Explanation of Reference Marks, Page 73.

CHURCHES	MINISTERS		MEMBERS			Admitted		Removed		Attendance	Church School	Young People's Organizations	Gifts on Apportionment					Local Finances					
	Cities or Towns	Org.	Names	Ord. Cl'd.	Ma.	To.	Ab.	C.	To.				D.	L.	T.	Conf.	Budgeted		Total	Other Gifts	Home Exp.	Value (Church Property)	
																	Am. Board	Home Board					Un-budgeted
★ 78 Crestview, Christ's	1891	9/1	Alva Hart, §	11-37	9	17	3	0	0	0	0	0	0	3	3	1	0	13	0	267	0		
★ 79 " Dorcas, R.D. 1	1892	9/1	Alva Hart,	11-35	45	86	35	1	2	0	0	0	0	9	3	1	0	19	15	513	*3,000		
★ 80 Laurel Hill, Central, R.D. 1932		9/1	Alva Hart, §	11-37	5	13	2	0	0	0	0	0	0	0	0	0	0	0	0	28	500		
Membership of dropped chs.:																							
Gifts — church undesignated:																							
<b>Totals:</b>					2,524	6,155	1,820	134	256	39	91	231	40	2,754	514	293	410	732	56	1,491	863	36,400	225,000

Contributions to War-Victims-and-Services are included in "Other Gifts"; for record by churches, see pages 55-72.

Explanation of Reference Marks, Page 73.

CHURCHES ADDED: (1) Andalusia, Ist.  
 CHURCHES DROPPED: (3) De Funiak Springs; Laurel Hill, Children's Home; Milton, Antioch.  
 CHURCHES: 80. **Served by pastors:** 68 (Cong. and Chr. 59; other denom. 1; licentiates 8). **No. pastors serving:** 32. **Part time supplies:** 6. **Inactive churches:** 6.  
 MINISTERS IN FULL STANDING: 51 (pastors 8; others 43).  
 FAMILIES: 2,500.

N. O. OF CHURCHES REPORTING: Av. Ch. Attendance 21; Ch. School 61; Y. P. Org. 22; Home Expenses 74; Church Property 75; Parsonage 11; New Building Expenses 31 (amount \$9,918); Invested Funds 1 (amount \$1,244); Debts 7 (amount \$14,666)

N. O. OF CHURCHES CONTRIBUTING TO APPOINTMENT AND OTHER BENEVOLENCES, 69 (amount \$2,354); On apportionment 69 (state conf. 61; A.B.C.F.M. 63; Home Boards 63; Unbudgeted 6). Other Gifts 46.

SALARIES: No. churches and yoked fields reporting 74 (amount \$17,659). Part time supplies 6 (amount \$1,882). **Pastoral Units:** 32. **Average Salary for regular service:** \$494.

LEGACIES: No. 4, \$1,244.

NEW BUILDING EXPENSES: Nos. 1, 2, 4, 5, 7, 20, 24, 32, 36, 37, 39, 41, 42, 45, 47, 48, 49, 50, 51, 52, 53, 57, 58, 59, 64, 66, 71, 72, 74, 79.

YOKED CHURCHES: Nos. 3,3,4,5; 8,5,59; 11,12,34; 13,43,77; 15,35,57; 16,17; 18,38; 30,21,22,60-61; 24,64; 27,29; 28,30-31; 33,44,48; 35,54,56; 39,40,41,43,73; 53,74; 53,55,58; 75,76; 78,79,80; with other denominations: No. 23 with Ga. 22 La Grange, Hillside; 47 with Ga. 29, 30 Redland; 51 with Ga. 1 Ambrose and 23 Tifton.

For comparative statistics see Summary 1 following schedules.

ALABAMA-MISSISSIPPI (Colored) Mrs. E. R. Johnson, Reg., Rev. J. Taylor Stanley, Supt., Box 957, Greensboro, N. C.

509 11th Ave., N., Birmingham 4 (State Directory, Pages 23, 24) For Alabama, see also Tennessee (Colored) No. 5

CHURCHES	CITIES OR TOWNS	Org.	MINISTERS		MEMBERS			Admitted			Removed			Church School	Young People's Organizations	Gifts on Apportionment				Local Finances			
			Names	Ord. Cld.	Ma.	To.	Ab.	C.	To.	D.	L.	T.	Average Attendance			Conf.	Budgeted		Un-budgeted	Total	Other Gifts	Home Exp.	Value Church Property
																	Am. Board	Home Board					
<b>ALABAMA</b>																							
1	Alpine, King's Chapel	1873	[A. N. Dotes, <i>Leop.</i> ] Sup.		18	40	10	1	1	1	2	3	8	18	0	1	68	0	2	0	200	1,000	
2	Annisson, 1st	1873	Henry B. Banks	'07-'41	38	126	29	1	1	1	11	12	65	35	30	21	0	2	2	160	2,403	15,000	
3	Birmingham, 1st	1882	William L. Cash	'05-'36	70	228	30	4	15	3	10	13	100	60	65	89	79	18	186	165	4,399	36,000	
4	Caesden, 1st	1886	Henry B. Banks	'07-'41	3	9	0	0	0	0	0	0	5	10	0	1	0	0	1	0	94	2,500	
5	Marion, 1st	1870	Thomas L. Kourt	'04-'18	8	36	4	0	0	1	1	2	20	28	0	7	0	0	14	0	200	10,000	
6	Montgomery, 1st	1870	William Hogan	'41-'41	22	55	7	0	0	0	0	0	45	12	0	25	0	10	35	0	823	10,000	
7	S. Inna, 1st	1872	[R. C. L. Lynn, <i>Luth.</i> ] Sup.		16	48	18	0	1	0	0	0	15	26	0	19	9	1	29	16	194	2,000	
8	Talladega, 1st	1868	Ulysses Samuel Fowler	'42-'42	25	110	49	6	16	0	0	0	25	87	75	83	49	6	138	0	1,907	6,000	
<b>MISSISSIPPI</b>																							
9	Caledonia, Piney Grove	1832	James D. Flood	'39-'39	9	27	0	0	0	0	0	0	—	25	0	3	3	0	6	8	—	900	
10	Meridian, 1st	1882			115	30	—						20	20	0	14	31	0	45	0	8	9,000	
11	Tougaloo, a	1871	William A. Bender	'14-'34	21	65	44	3	3	1	0	1	—	51	29	100	0	3	103	0	44	40,000	
Membership of dropped chs.: Gifts — church undesignated.																							
<b>Totals:</b>																							
245 784 191 15 37 7 24 72 34																							

Contributions to War-Victims-and-Services are included in "Other Gifts"; for record by churches, see pages 55-72. a Tougaloo College. Explanation of Reference Marks, Page 73.

CHURCHES DROPPED: (4) Beloit, Ala., Union; Easley, Ala., Christ; Caledonia, Miss., New Ruhama; Columbus, Miss., Gates.  
 CHURCHES: 11. Served by pastors: 10 (Cong. and Chr. 8; other denom. 1; unclassified 1). No. pastors serving: 9. Vacant churches: 1.  
 MINISTERS IN FULL STANDING: 11 (pastors 7; others 4).  
 FAMILIES: 394.  
 NO. OF CHURCHES REPORTING: Av. Ch. Attendance 9; Ch. School 11; Y. P. Org. 4; Home Expenses 10; Church Property 11; Parsonage 5; New Building Expenses 6 (amount \$1,117); Debts 4 (amount \$491).  
 SALARIES: No. churches and yoked fields reporting 6 (amount \$4,015). Average Salary for regular service: \$669.  
 NEW BUILDING EXPENSES: Nos. 1, 3, 4, 6, 8, 9.  
 YOKED CHURCHES: Nos. 2-4.  
 For comparative statistics see Summary I following schedules.

ALASKA

ARKANSAS

ARIZONA

See Washington

See Missouri, and Tennessee (Colored)

See California (Southern)

CALIFORNIA (Northern) Rev. Harley H. Gill, Supt. & Reg., 1164 Phelan Bldg., San Francisco 2 (State Directory, Pages 23, 24)  
(Including Nevada No. 97)

CHURCHES	MINISTERS	MEMBERS			Admitted			Removed			Church School	Young People's Organizations	Gifts on Apportionment				Local Finances			
		Name	Ord. Cld.	MEMBERS		Admitted		Removed		Attendance			Church School	Young People's Organizations	Budgeted		Total	Other Gifts	Home Exp.	Value Property
				To.	Ab.	C.	To.	D.	L.						T.	Conf.				
1 Añin, Big Valley	1888			40	11	2	21	3	230	131	—	10	6	10	292	2,700				
2 Alameda, Ist	1879	Ralph V. Conard	'24-'42	87	270	36	2	2	8	37	—	3	0	544	5,482					
3 Alturas, Fed.	1883	Theodore E. Schulz	'32-'41	36	103	33	0	1	8	37	—	18	1,015	544	2,813					
4 Angeles Camp, Union	1900	John G. Dickey	'04-'37	18	59	26	3	4	2	30	90	25	104	279	3,000					
5 Antioch, Ist	1865	Thomas E. Watt	'99-'43	54	192	16	0	2	6	44	56	49	99	103	1,784					
6 Auburn	1875	Luchas F. Reed	'01-'42	30	85	15	5	14	1	2	62	15	38	38	2,440					
7 Benven, Com.	1866		'35-'42	24	57	18	0	0	0	43	90	8	70	68	1,931					
8 Berkeley, Chinese	1914	Ivan Y. Wong	'19-'39	27	46	16	0	0	0	0	20	27	50	0	1,640					
9 " " North	1874	Vera V. Lopez	'36-'36	425	187	56	160	9	26	600	567	220	140	3,033	21,190					
10 Biola, Friedlens, German	1892	Pierson Parker	'19-'42	74	321	82	3	6	4	0	46	80	831	423	5,322					
11 Calhoun	1894	Edward R. Tanner, b)	'14-'27	164	298	33	2	11	3	3	112	30	0	624	2,344					
12 Campbell	1889	Joseph H. Bennett	'14-'27	85	231	5	9	14	3	4	17	35	0	4	1,250					
13 Cedarville	1869	Theodore E. Schulz, §	'32-'43	8	53	21	0	3	1	2	25	0	100	9	2,665					
14 Cloverdale	1902	William R. Haselden, b)	'09-'43	37	98	50	2	9	5	1	40	38	0	137	843					
15 Colusa	1883	Robert W. Monson, §	'05-'42	17	49	18	0	0	0	0	52	—	40	159	3,034					
16 Crockett, Ist, German	1875	Rudolph Canthey, d)	'00-'25	32	4	0	5	0	1	1	182	—	63	28	3,111					
17 Delta, Ist, German	1923	(Inactive)	'00-'42	4	7	0	0	0	0	1	7	0	1	287	6,500					
18 Elk Grove, c)	1915	John F. Reiser	'35-'43	3	37	13	0	12	1	0	62	95	30	312	3,200					
19 Elva, Scott Valley	1859	Edward R. Tanner, b)	'10-'28	57	211	42	13	17	1	8	40	62	10	14	925					
20 Eureka, Ist	1923	Charles H. Hudson	'10-'28	32	98	30	7	10	2	0	82	18	287	122	556					
21 Farfax, Com.	1875	Charles L. Mears, §	'06	5	50	14	1	1	0	0	32	36	106	30	3,058					
22 Ferndale, Ist	1903	Robert B. Whitaker, §	'29-'43	30	66	12	0	0	0	0	25	0	255	155	1,540					
23 Fields Landing	1883	(Inactive)	'35-'43	185	490	80	36	70	9	22	68	12	15	27	1,450					
24 Fowler, Ist, Armenian	1892	John H. Gregg	'27-'40	947	1,948	235	75	159	40	2	157	25	681	802	4,463					
25 Fresno, Ist	1907	Benjamin H. Kissler	'29-'40	1180	298	90	0	0	0	0	249	71	960	2,725	39,000					
26 " " Free Cross, German	1907	Tatsuo Sakaguchi, d)	'36-'41	133	293	42	12	17	7	8	60	0	0	0	2,111					
27 " " Japanese	1900	Haqon A. Chakmakjian	'20-'32	183	386	43	6	14	7	5	181	115	100	36	836					
28 " " Pilgrim, Armenian	1900	John N. Sauer	'07-'43	10	42	10	4	9	0	2	25	20	13	0	5,042					
29 " " Zion, German	1894	Charles C. Champin, §	'35-'39	34	109	18	1	4	1	2	75	150	15	14	2,225					
30 Glen Ellen, Ist	1853	(Herschel Fravel, b)	'14-'40	4	32	14	0	0	0	0	80	0	0	0	664					
31 Grass Valley, Ist	1894	Henry H. Hayden, Lic., §	'14-'40	4	11	6	0	0	0	0	0	0	0	0	4,468					
32 Guerneville, Ist	1865	Godfrey Matthews, §	'06-'29	12	38	8	6	12	0	0	25	10	11	25	1,500					
33 Hayward, Plymouth	1888	Frank E. Boren	'14-'40	0	4	0	0	0	0	0	0	0	0	0	9,000					
34 Haywood, Eden	1888	Perez N. Bennett, §	'14-'40	0	4	0	0	0	0	0	0	0	0	0	4,400					
35 Kenwood, Los Guillicos	1892			0	4	0	0	0	0	0	0	0	0	0	750					
36 Lewiston, Ist	1892			0	4	0	0	0	0	0	0	0	0	0	1,000					

Contributions to War-Victims-and-Services are included in "Other Gifts"; for record by churches, see pages 55-72.  
a) Parsonage converted into parish house. b) Meth. c) Reported also by Baptists. d) Hoffmungsfeld, German. e) Hoffmungsfeld, German. f) Reported also by Baptists. g) Hoffmungsfeld, German. h) Hoffmungsfeld, German. i) Hoffmungsfeld, German. j) Hoffmungsfeld, German. k) Hoffmungsfeld, German. l) Hoffmungsfeld, German. m) Hoffmungsfeld, German. n) Hoffmungsfeld, German. o) Hoffmungsfeld, German. p) Hoffmungsfeld, German. q) Hoffmungsfeld, German. r) Hoffmungsfeld, German. s) Hoffmungsfeld, German. t) Hoffmungsfeld, German. u) Hoffmungsfeld, German. v) Hoffmungsfeld, German. w) Hoffmungsfeld, German. x) Hoffmungsfeld, German. y) Hoffmungsfeld, German. z) Hoffmungsfeld, German.

Explanation of Reference Marks, Page 73.  
p.p.m. A Int. Funct. B Int. Funct.



CHURCHES	CITIES or TOWNS	Org.	MINISTERS			MEMBERS			Admitted		Removed		Church School Attendance	Young People's Organizations	Gifts on Apportionment				Local Finances				
			Names	Ord. Cld.	Ma.	To.	Ab.	C.	To.	D.	L.	T.			Avg.	Conf.	Budgeted		Home Board	Total	Other Gifts	Home Exp.	Value Church Property
													Am. Board	Home Board									
77	San Francisco, a	1893			51	132	66	0	92	2	2	4	87	101	10	95	49	52	201	161	4,070	*50,000	
78	Sauger, Salem, German	1907		'19-'43	77	162	93	6	13	0	11	11	48	48	24	13	24	97	0	134	116	1,625	*6,500
79	San Jose, Ist	1875		'23-'38	157	427	93	6	21	3	3	6	—	96	50	42	177	211	175	985	132	5,315	30,000
80	San Leandro, Broadway	1922		'06-'31	108	289	15	31	1	3	4	—	481	90	72	39	32	0	153	75	4,238	42,000	
81	San Lorenzo, b	1879		'21-'39	10	53	12	0	0	0	0	—	12	20	0	0	0	0	0	0	0	430	*8,000
82	San Mateo	1864		'26-'36	197	592	48	16	39	2	5	15	—	352	74	541	235	240	130	1,146	45	8,550	85,000
83	San Rafael	1893		'41-'41	31	95	14	6	15	6	15	—	c124	30	64	26	29	0	119	116	2,056	7,500	
84	Sanita Cruz, Ist	1857		'09-'29	264	864	95	26	37	13	16	29	248	c220	40	405	170	180	100	855	617	6,893	*60,000
85	Santa Rosa, Ist	1888		'42-'42	55	112	15	0	9	6	1	40	38	45	15	113	66	50	11	240	101	1,848	12,000
86	Saratoga, Fed.	1873		'26-'39	56	143	43	3	10	2	5	58	c158	20	410	303	217	166	1,096	235	4,345	43,915	
87	Saratoga, Ist	1889		'42-'42	59	166	—	5	9	3	0	3	73	70	5	133	78	70	2	283	42	2,572	*12,500
88	Sebastopol, Ist	1871		'17-'37	35	99	40	2	5	1	2	3	90	0	0	33	32	19	161	106	1,754	10,000	
89	Sonoma, Ist	1868		'15-'41	23	87	42	0	5	2	3	56	67	25	57	23	39	6	125	44	1,688	*4,500	
90	Stockton, Ist	1865		'13-'33	170	498	69	9	6	9	14	126	150	40	376	178	167	24	745	223	6,464	115,000	
91	Suisun	1876		'32-'39	32	76	17	3	6	0	0	0	30	10	94	22	24	10	110	31	579	7,500	
92	Sunnyvale	1905		'12-'39	32	107	23	0	1	0	0	57	96	40	38	16	17	0	71	0	251	12,000	
93	Sunol	1885		'18-'35	3	8	5	0	0	0	0	0	0	0	0	14	6	0	26	0	51	*2,500	
94	Tulare	1874		'18-'35	78	223	49	8	25	3	0	10	111	c146	36	284	142	126	7	539	185	2,730	*12,800
95	Weaverville, Trinity	1893		'14-'40	42	102	45	2	6	3	3	34	40	11	84	31	37	9	164	67	2,051	*10,000	
96	Woodside	1911		'00-'38	31	99	54	6	14	2	5	7	27	40	6	49	20	22	15	106	53	1,869	11,000
97	Reno, Fed.	1871		'08-'25	84	225	—	8	18	2	4	6	135	156	40	302	123	134	100	659	44	5,140	*45,000

Contributions to War-Victims-and-Services are included in "Other Gifts"; for record by churches, see pages 55-72.  
 a Park Presidio United, reported also by Meth.  
 b Christian Union.

**Totals:** 8,513 22,101 3,430 889 1,780 258 271 1,584 92 9,725 3,060 22,155 11,892 12,765 9,085 55,897 24,443 346,487 2,964,224

**NEVADA**  
 Membership of dropped ch.:  
 Gifts — church undesignated:  
 Independent Mission School (1)

**CHURCHES DROPPED:** (1) Berkeley, Park.  
**CHURCHES CHANGED:** (1) From San Francisco, Richmond to San Francisco, Park Presidio United.  
**CHURCHES:** 97. **Served by pastors:** 88 (Cong. and Chr. 69; other denom. 15; licentiates 4). **No. pastors serving:** 80. **Inactive churches:** 5. **Vacant churches:** 4.  
**MINISTERS IN FULL STANDING:** 139 (pastor 64; others 75).  
**FAMILIES:** 13,559.

**NO. OF CHURCHES REPORTING:** Av. Ch. Attendance 56; Ch. School 89; Y. P. Org. 72; Home Expenses 95; Church Property 95; Parsonage 88; New Building Expenses 41 (amount \$39,779); Invested Funds 21 (amount \$152,027); Debts 19 (amount \$40,730).

**NO. OF CHURCHES CONTRIBUTING TO APPOINTMENT AND OTHER BENEFICENCES:** 89 (amount \$80,340); On apportionment 88 (state conf. 85; A.B.C.F.M. 86; Home Boards 84; Unbudgeted 55). Other Gifts 77.  
**SALARIES:** No. churches and yoked fields reporting 78 (amount \$146,259). Part time supplies 12 (amount \$7,721). **Pastoral Units:** 66. **Average Salary for regular service:** \$2,099.  
**LEACHES:** 36. 2 \$10,000; 37, \$1,000; 86, 43, \$500. **No. for 69:** \$732.  
**NEW BUILDING EXPENSES:** Nos. 2, 4, 6, 8, 14, 18, 22, 23, 27, 28, 31, 32, 37, 40, 43, 46, 51, 52, 54, 56, 57, 58, 61, 63, 64, 67, 69, 71, 72, 74, 77, 80, 81, 88, 89, 87, 89, 90, 91, 96, 98.  
**YOKED CHURCHES:** Nos. 3-14-38; 4-4; 12-20-16-38; 24-41; 34-37-39; with other denominations: No. 3 with Bapt.; 17, 75, 86 and 97 with Presb.; 20, 59, 71 and 77 with Meth.  
 For comparative statistics see Summary I following schedules.

e Presb.  
 d Chr. Mis. Al.  
 Explanation of Reference Marks, Page 73.









CHURCHES	CITIES OR TOWNS	Org.	MINISTERS		MEMBERS		REMOVED			Church School	Young People's Organizations	GIFTS ON APPORTIONMENT				LOCAL FINANCES								
			Name	Ord. Cld.	Ma.	To.	Ab.	C.	To.			D.	L.	T.	Average Attendance	Cont.	Am. Board	Home Board	Un-budgeted	Total	Other Gifts	Home Exp.	Value Church Property	
130	Santa Barbara, Japanese	1912	Hiroshi Izumi, Ind.] §	'35-'38	140	86				45	20	0	0	0	0	0	1,230	5,000						
101	Santa Maria, Japanese	1913	Yasuo Oshita, M. Th. I.] §	'25-'29	133	133				103	75	0	0	0	0	0	2,668	*18,000						
102	San Ysidro, Ist., Com.	1913	Edward W. Hargrave, §	'10-'43	m2	5	7	0	0	15	31	0	0	0	15	0	3,386	*30,000						
103	Satioyo, Com.	1890	Charles E. Evans, Presb.]	'14-'42	141	141	8	8	2	34	118	157	30	43	30	280	222	*3,350						
104	Seelye, Union	1918	William S. Harper	'12-'43	21	4	4	9	1	3	4	8	2	5	17	15	940	*3,300						
105	Shafer, Union	1916	Frederic Groetschman, r	'30-'40	46	106	24	13	20	1	19	58	10	17	0	100	2,868	85,000						
106	Serra Madre, Ist.	1886	Henry David Gray, i	'35-'41	329	378	17	25	61	9	13	140	185	100	86	11	536	272	16,884					
107	Santa Pasaduna, Ontonta	1910	Isaac Fleming	'06-'44	24	69	12	3	6	0	2	25	35	35	48	10	38	14	10	25	87	0	1,924	*7,800
108	Techapari, Com.	1920	Theo. C. Henderson, b]	'30-'41	83	3	13	26	1	6	258	13	149	47	40	15	251	917	7,482	100,000				
109	Ventura, Com. a	1869	(Lawrence J. Mitchell, c	'36	128																			
110	Villa Park, Ist.	1889	David H. M. Boyle, b]	'11-'42	314	314	16	37	5	9	57	20	175	56	47	0	278	580	3,714	27,000				
111	Vista, Com.	1926	Robert Cleland	'39-'43	76	203	43	16	11	0	1	28	10	98	31	26	68	223	176	2,661	*15,000			
112	Wasco, Ist.	1907	Hugh P. Lovell	'16-'33	350	912	17	36	8	9	125	280	40	724	200	157	1,357	388	8,335	75,000				
113	Whittier, Plymouth	1894	Norman L. Brown, Disc.]		40	101	45	0	0	2	3	5	105	10	21	26	6	5	32	19	1,617	12,000		
114	Willowbrook, g	1906																						
115	Nogales, Trinity	1886	O. A. Smith	'01-'20	27	70	40	0	1	2	0	2	30	25	5	29	6	15	36	86	41	1,052	*17,500	
116	Phoenix, Ist.	1917	Fred A. Lane	'03-'31	109	251	45	19	44	5	7	12	105	115	108	163	84	41	139	427	114	4,724	28,500	
117	" "		Helen Lane Case, Asso.																					
118	" Neighborhood	1916	Charles E. Tate	'27-'42	50	157	35	6	7	1	1	2	65	50	40	92	20	22	180	60	1,752	3,500		
119	Prescott, Ist.	1880	William Q. McKnight	'19-'43	25	59	15	2	3	0	3	7	0	45	20	566	0	20	566	60	1,752	3,500		
120	Tempe, Ist.	1882	Charles Franklin Parker, r	'32-'42	135	319	23	10	16	2	4	6	98	89	94	16	116	212	425	671	4,846	*16,500		
121	Tombstone, Com.	1902	Cecil L. Prior	'43-'43	10	26	10	0	0	0	0	43	18	106	26	55	7	194	111	3,454	*10,500			
122	Tucson, Ist.	1881	Richard C. Palmer, b]	'32-'40	126	344	40	11	32	2	15	17	122	70	125	35	67	20	247	728	5,683	22,000		
			Richard A. Dawson, i																					
123	Las Vegas, North, h	1940	Albert C. Melton, j	'40-'31	21	61	10	8	20	0	1	4	38	c122	26	58	18	16	25	117	25	526	11,000	
NEVADA																								
NEW MEXICO																								
124	Albuquerque, Ist.	1880	Clarence E. Parr	'28-'44	70	205	25	1	11	0	4	4	30	30	31	7	15	15	68	2	3,300	12,500		
125	" South Broadway, k	1926	Sebastian L. Hernandez	'02-'30	37	78	41	6	6	2	8	35	35	0	0	0	0	0	50	0	0	5,200		
126	Bayard, Union	1943	Isaac N. Stanley	'19-'44	60	60	4	20	0	0	0	0	0	0	0	0	0	0	0	0	0	0		
127	Galup, Ist.	1895	Harry B. Patten	'28-'31	30	110	20	11	12	0	3	42	80	40	0	0	0	0	0	0	36	1,700	*8,000	
128	" El Divino Salvador, l	1922	Carlos A. Avila	'42-'42	14	33	9	3	5	1	0	19	18	37	5	0	0	0	0	0	47	1,329	8,500	
129	Hurley, Union	1928	Carlos A. Avila, §	'42-'42	15	43	25	2	2	0	0	1	16	25	0	0	0	0	0	0	5	36	4,500	
130	Marble, Spanish	1913	Carlos A. Avila, §	'42-'42	21	96	28	2	47	0	0	6	106	200	103	78	22	39	61	200	127	3,585	7	
131	San Mateo, Spanish	1911	Carlos A. Avila, §	'42-'42	132	59	0	0	0	0	0	0	0	0	0	0	0	0	0	0	0	0	1,318	
132	Santa Rita, Com.	1926	Samuel A. Wright	'17-'42	28	73	—	0	0	1	1	2	40	110	80	47	10	23	20	100	0	2,206	—	

Contributions to War-Vietnam-Services are included in "Other Gifts"; for record by churches, see pages 55-72.  
 a With Presb. b Presb. c Asso. d Granted leave of absence, Army Chaplain. e Presb. f Limited ordination. g Congregational Church of. h Immanuel, Com. i Spanish.  
 j Property owned by Kennebec Copper Co. k See No. 129. l Congregational Membership only. m Explanation of Reference Marks, Page 73.

CHURCHES		MINISTERS		MEMBERS			Admitted		Removed		Church School		Young People's Organizations		Gifts on Apportionment				Local Finances			
Cities or Towns	Org.	Names	Ord. Cld.	Ma.	To.	Ab.	C.	To.	D.	L.	T.	Average Attendance	Church School	Young People's Organizations	Conf.	Am. Board	Home Board	Un-Budgeted	Total	Other Gifts	Home Exp.	Value Church Property
TEXAS																						
★133 El Paso, Bigrain, Fed.	1908	Jesus J. Valencia	'05-'28	23	65	—	0	9	0	2	5	31	22	0	15	3	7	0	25	65	2,813	7,000
★134 " Trinity, Spanish	1924	Alfred D. Reminger	'17-'32	23	70	34	3	4	0	0	6	41	80	20	0	0	0	0	0	19	1,445	*14,000
★135 Valley, Com. Independent Mission Soc. (4): Gifts — church undesignated:	1922			108	290	36	16	36	1	10	17	62	238	125	98	77	103	5	283	388	3,256	*13,000
<b>Totals:</b>				13,969	38,153	6,210	1,216	3,077	477	677	2,500	172	18,201	6,131	35,854	13,973	9,515	127,491	74,091	59,745	742,761	5,969,904

Contributions to War-Victims-and-Services are included in "Other Gifts"; for record by churches, see pages 55-72. Explanation of Reference Marks, Page 73

CHURCHES ADDED: (2) Laguna Beach, Calif., Neighborhood; Bayard, N. M., Union.  
 CHURCHES: 135. **Served by pastors:** 129 (installed 6; recognized 10; other Cong. and Chr. 87; other denom. 19; unclassified 6; unclassified 1). **No. pastors serving:** 125. **Inactive churches:** 1. **Vacant churches:** 5.  
 PASTORS IN FULL STANDING: 245 (pastors 97; others 148).  
 FAMILIES: 29,252.  
 NO. OF CHURCHES REPORTING: Av. Ch. Attendance 67; Ch. School 125; Y.P. Org. 102; Home Expenses 127; Church Property 132; Parsonage 67; New Building Expenses 71 (amount \$179,356); Invested Funds 30 (amount \$219,183); Debts 43 (amount \$282,628).  
 NO. OF CHURCHES CONTRIBUTING TO APPOINTMENT AND OTHER BENEVO-

LENCES, 122 (amount \$133,836); On apportionment 118 (state conf. 117; A.B.C.F.M. 117; Home Boards 118; Unbudgeted 79); Other Gifts 106.  
 SALARIES: No. churches and voked fields reporting 114 (amount \$249,949). Part time supplies 18 (amount \$15,313). **Pastoral Units:** 96. **Average Salary for regular service:** \$2,444.  
 LEGACIES: Nos. 31, 42, 57, 68, 74, 76, 91, 106, 119, 130.  
 NEW BUILDING EXPENSES: Nos. 1, 6, 7, 8, 11, 12, 13, 14, 15, 16, 17, 18, 20, 21, 24, 26, 28, 29, 31, 32, 33, 34, 38, 42, 45, 46, 47, 49, 50, 51, 52, 51, 55, 59, 61, 62, 63, 69, 70, 71, 73, 74, 80, 81, 82, 86, 87, 88, 90, 91, 93, 95, 97, 98, 105, 106, 107, 108, 109, 111, 115, 116, 117, 118, 119, 120, 122, 123, 124, 127, 128.  
 YOKED CHURCHES: Nos. 18-102; 43-47; 128-129-131.  
 For comparative statistics see Summary I following schedules.





CHURCHES	MINISTERS		MEMBERS			Admitted			Removed			Church School Attendance	Young People's Organizations	Gifts on Apportionment				Local Finances							
	Cities or Towns	Org.	Names	Ord. Cld.	Ma.	To.	Ab.	C.	To.	D.	L.			T.	Conf.	Am. Board	Home Board	Un-Budgeted	Total	Other Gifts	Home Exp.	Value Church Property			
																							22-'41	22-'28	22-'38
79 Scottbluff, Ist, German	1910		Carl L. Green	'22-'41	210	428	0	56	56	1	0	28	302	90	369	0	459	50	2,755	*20,000					
80 " Salem, German	1928		Otto Zdunek	'22-'28	180	365	0	67	67	6	11	32	225	40	164	3	207	0	2,752	*17,000					
<b>WYOMING</b>																									
81 Cheyenne, Zion, German	1923		Chris Maelche	'23-'38	40	87	10	4	18	1	2	16	40	22	0	0	22	0	1,320	3,500					
82 Torrington, Ist, German	1935		George Eichler	'17-'41	77	160	0	6	6	0	0	5	130	51	210	0	261	464	2,800	*7,000					
83 Yoder, St. Lukas, German	1928				30	61	0	0	3	10	10	10	65	15	70	10	94	167	1,159	2,000					
Membership of dropped ch.: Gifts — church undesignated:																									
<b>Totals:</b>																									
					5,735	14,028	1,209	586	1,333	157	266	1,047	96	146	1,525	361	2,032	169	4,098	12,267	1,433	17,736	10,652	181,622	1,371,300

Explanation of Reference Marks, Page 73.

Contributions to War-Victims-and-Services are included in "Other Gifts"; for record by churches, see pages 55-72.

CHURCHES ADDED: (1) Fairview.  
 CHURCHES DROPPED: (1) Denver, 2nd.  
 CHURCHES: 83. Served by pastors: 68 (installed 5; recognized 6; other Cong. and Chr. 46; other denomination 5; licentiates 6); No. pastors serving: 60. Part time supplies: 5. Inactive churches: 5. Vacant churches: 5.  
 MINISTERS IN FULL STANDING: 100 (pastors 63; others 37).  
 FAMILIES: 7, 717.  
 NO. OF CHURCHES REPORTING: Av. Ch. Attendance: 47; Ch. School: 79; Y. P. Org.: 52; Home Expenses: 74; Church Property: 77; Parsonage: 51; New Building Expenses: 37 (amount \$20,636); Increased Funds: 9 (amount \$35,204); Debts: 23 (amount \$70,949).  
 NO. OF CHURCHES CONTRIBUTING TO APPOINTMENT AND OTHER BENEVOLENCE, 74 (amount \$27,850); On apportionment 69 (A.B.C.F.M. 66; Home Boards 63; Unbudgeted 37). Other Gifts 61.  
 SALARIES: No. churches and yoked fields reporting 62 (amount \$87,599). Part time supplies 5 (amount \$1,446). Pastoral Units: 52. Average Salary for regular service: \$1,655.  
 LEGACIES: No. 21; \$100; No. 31; \$200; No. 8; 9, 10, 11, 12, 15, 16, 18, 22, 24, 27, 28, 29, 30, 31, 35, 38, 39, 41, 42, 46, 47, 49, 51, 54, 58, 59, 64, 68, 71, 72, 77, 80, 81, 82, 83.  
 NEW BUILDING EXPENSES: Nos. 3, 8, 9, 10, 11, 12, 15, 16, 18, 22, 24, 27, 28, 29, 30, 31, 35, 38, 39, 41, 42, 46, 47, 49, 51, 54, 58, 59, 64, 68, 71, 72, 77, 80, 81, 82, 83.  
 YOKED CHURCHES: Nos. 1-9; 3-34; 15-55; 36-59-68; with other denominations: 14 with Evangel. 48 with, *Treph.*  
 For comparative statistics see Summary I following schedules.





CHURCHES	MINISTERS		MEMBERS			Admitted			Removed			Average Attendance	Church School	Young People's Organizations	Gifts on Apportionment				Local Finances	
	Names	Ord. Old.	Ma.	To.	Ab.	C.	To.	D.	L.	T.	Conf.				Am. Board	Home Board	Total	Budgeted	Un-Budgeted	Other Gifts
34 Canton Center	1750		93	220	44	4	2	3	5		64	40	42	167	65	1,600		*18,000		
35 Centerbrook	1725		33	111	32	8	9	0	2	2	6	10	5	23	7	1,508		*10,000		
36 Central Village	1846		24	98	20	1	2	3	2	3	2	0	0	0	0	2,300		*14,000		
37 Chapin	1810		28	58	30	1	4	2	1	2	6	6	8	292	2	2,300		*9,000		
38 Cheshire	1724		40	215	53	11	26	5	2	7	12	33	63	1,631	207	7,501		65,000		
39 Chester, United	1742		37-41	362	79	8	16	4	1	5	12	3	87	133	3,883		*41,000			
40 Clinton	1667		24-41	99	255	45	10	6	1	7		7	31	202	73	3,180		*25,000		
41 Colchester	1703		43-43	108	20	1	2	2	1	4	57	9	198	290	2,715		*35,000			
42 Colebrook	1795		37	31	108	0	0	0	0	1	4	5	15	10	30	0	1,742		13,500	
43 Collinsville	1822		43-43	139	100	0	5	4	2	6	65	7	44	4	182	255	3,071		*25,000	
44 Soudsby, a	1887		99-104	18	40	1	1	1	0	0	0	0	0	16	4	1,686		3,500		
45 Columbia	1720		66	164	38	4	9	2	2	1	51	88	98	61	298	58	2,432		*20,800	
46 Cornwall, 1st	1740		37-41	75	180	40	4	2	1	3	68	174	168	73	503	560	4,125		*21,500	
47 "2nd, West	1782		37-43	51	135	40	0	3	0	3	60	25	21	69	168	1,584		*27,500		
48 Coventry, 1st, South	1712		43-43	100	255	42	3	9	2	5		18	21	5	55	104	2,688		*45,000	
49 "2nd, Rockville, R.D. 2	1745		50	168	37	0	1	0	1	0		25	29	5	74	16	2,305		*17,000	
50 Cronwell	1705		124	314	37	8	11	3	1	4		126	91	321	321	4,500		51,500		
51 Danbury, 1st	1696		30-35	439	1,136	228	21	32	15	13	35	210	316	1,229	197	12,504		*180,750		
52 "Sweets, Immanuel	1893		62-40	21	68	0	1	1	0	6		11	13	0	61	0	2,145		15,000	
53 "King St.	1830		21	58	14	13	26	1	0	1	25	0	19	45	25	541		9,000		
54 Danielson, Westfield	1801		138	432	91	19	29	7	6	14	115	440	125	224	374	489	130	1,021	5,388	
55 Darvon	1744		98-37	38	104	54	9	3	1	4	27	29	15	132	241	300	269	942	7,000	
56 Davville, Killingly	1849		43-42	85	266	97	0	5	4	0	93	26	58	94	140	27	319	140	3,652	
57 Deep River	1834		30-40	16	9	0	1	0	1	0	16	0	6	0	6	5	341		4,000	
58 "Soudsby	1890		125	287	70	12	12	4	9	13	63	70	17	27	32	0	76	300	2,359	
59 Derby, 1st	1846		90	327	91	0	3	9	38	0	62	119	17	39	63	74	182	221	4,500	
60 Durham	1711		36	113	40	1	0	1	0	10	75	45	0	40	15	95	32	1,700	14,000	
61 East Canaan	1769		30	93	12	4	9	1	8	10	64	47	131	86	2,459		9,500			
62 East Granby	1737		62	159	41	3	10	0	1	72	65	30	91	149	185	16	441	84	2,340	
63 East Hadam	1737		29-42	63	91	26	9	15	4	0	69	9	41	114	83	20	258	295	3,251	
64 East Hampton	1704		34-37	141	385	55	14	24	4	4	88	140	15	48	62	153	301	177	4,727	
65 East Hartford, 1st	1695		22-28	1,092	170	34	14	24	14	24	200	222	300	258	502	186	1,471	207	10,433	
66 East Hartford, 1st	1827		36-41	91	218	7	16	1	5	6	74	140	24	32	0	2	5	39	282	4,550
67 East Hartland	1711		37-41	92	717	67	34	82	4	4	20	10	0	0	0	10	0	10	69	8,102
68 East Haven	1833		711	23	61	1	7	1	0	0	220	670	141	149	162	189	50	550	60	985
69 East Norwich, 1st	1890		37	6	0	0	0	0	0	0	0	0	0	0	0	0	0	0	0	955
70 East Norwalk, 1st	1703		59-28	65	133	27	1	1	1	1	15	25	7	0	0	0	10	267	1,425	
71 East Norwalk, 2nd	1752		10-31	66	190	70	1	3	5	0	39	62	0	0	0	101	202	28	2,417	
72 East Windsor, 1st	1752		66	190	70	1	3	5	0	5	132	142	5	351	45	2,303		*19,500		

Contributions to War-Victims-and-Services are included in "Other Gifts"; for record by churches, see pages 55-72.

*a* Evangelical Pilgrim.

*b p.m.*

*c* Svedish, Bethlehem.

*d* Svedish, Bethlehem.

*e* Methodist, Warehouse Point.

Explanation of Reference Marks, Page 73.

















**DISTRICT OF COLUMBIA**  
See Middle Atlantic

**EVANGELICAL PROTESTANT CONFERENCE** Mrs. Amelia L. Eberle, Reg., 129 Hosca Ave., Cincinnati 20, Ohio (State Directory, Pages 23, 24) (Ohio Nos. 1-8; Indiana Nos. 9-10; Kentucky Nos. 11-13; Pennsylvania No. 14)

CHURCHES	CITIES OR TOWNS	ORG.	MINISTERS			MEMBERS			ADMITTED			REMOVED			Attendance	Church School	Young People's Organizations	Gifts on Apportionment				Local Finances	
			Names	Ord. Clid.	Ma.	To.	Ab.	C.	To.	D.	L.	T.	Conf.	Am. Board				Home Board	Un-budgeted	Total	Other Gifts	Home Exp.	Value Church Property
<b>OHIO</b>																							
★	1	Bridgetown, 1st, a		35-41	135	300	20	45	12	10	22	146	240	135	4	32	7	0	43	50	4,037	*40,000	
★	2	Cincinnati, St. John's, b		36-41	250	250	—	21	16	—	6	242	281	63	7	0	18	914	8,280	8,280	*87,000		
★	3	St. Mark's — Storrs		36-41	84	240	—	18	21	3	24	90	152	19	16	30	30	76	153	6,220	25,000		
★	4	St. Paul's		36-41	80	223	—	22	22	8	18	—	101	19	10	19	0	48	40	6,000	*33,000		
★	5	St. Peter's		36-41	139	395	—	19	19	6	9	15	130	75	26	51	7	0	128	399	5,000	*75,000	
★	6	St. John's, Price Hill		36-41	183	305	—	5	11	1	5	107	182	45	4	7	0	18	72	4,619	*40,000		
★	7	St. Paul's, d		36-41	104	180	—	5	5	10	10	120	12	4	1	1	0	18	100	2,200	*12,000		
★	8	Harrison, St. John's		43-43	40	120	—	4	4	4	12	51	100	141	7	13	0	33	65	1,470	35,000		
<b>INDIANA</b>																							
★	9	Mallison, United, e		38	36	79	—	1	3	3	6	—	69	107	4	7	49	0	60	20	1,324	*15,000	
★	10	Osgood, St. Peter's, g		38	—	77	—	2	7	—	9	—	—	—	—	7	0	18	0	0	1,230	*15,000	
<b>KENTUCKY</b>																							
★	11	Newport, John's Hill		33-23	26	60	—	2	2	1	2	6	15	—	0	0	0	0	0	0	711	*4,000	
★	12	St. John's		33-33	747	747	—	48	48	14	2	16	290	165	10	19	119	0	148	835	11,440	*100,000	
★	13	West Covington, h		38	28	69	3	2	4	2	2	11	—	15	6	11	11	0	28	170	1,000	10,000	
<b>PENNSYLVANIA</b>																							
	14	Soosberg, Memorial			165	128	—	—	—	—	—	—	—	—	0	0	0	0	0	0	—	—	
		Gifts — church undesignated:													0	0	0	0	60	60	—	—	
		Totals:			894	3,082	23	164	166	94	59	168	129	2,099	912	97	208	325	60	690	2,787	54,431	491,000

Contributions to War-Victims-and-Services are included in "Other Gifts"; for record by churches, see pages 55-72; *e* Evang. Prot. *g* Evang. Luth. *h* Mt. Auburn. *i* MR. Health. *j* MR. Health. *k* MR. Health. *l* MR. Health. *m* MR. Health. *n* MR. Health. *o* MR. Health. *p* MR. Health. *q* MR. Health. *r* MR. Health. *s* MR. Health. *t* MR. Health. *u* MR. Health. *v* MR. Health. *w* MR. Health. *x* MR. Health. *y* MR. Health. *z* MR. Health.

Explanat on of Reference Marks, Page 73.  
 a St. John's.  
 b St. John's.  
 c St. John's.  
 d St. John's.  
 e Evang. Prot.  
 f Evang. Prot.  
 g Evang. Luth.  
 h Mt. Auburn.  
 i MR. Health.  
 j MR. Health.  
 k MR. Health.  
 l MR. Health.  
 m MR. Health.  
 n MR. Health.  
 o MR. Health.  
 p MR. Health.  
 q MR. Health.  
 r MR. Health.  
 s MR. Health.  
 t MR. Health.  
 u MR. Health.  
 v MR. Health.  
 w MR. Health.  
 x MR. Health.  
 y MR. Health.  
 z MR. Health.

CHURCHES: 14 (Cong. and Chr. 11; licentiates 3). No. pastors serving: 13.  
 MINISTERS IN FULL STANDING: 16 (pastors 13; others 3).  
 FAMILIES: 2,421.  
 OF CHURCHES REPORTING: Av. Ch. Attendance 8; Ch. School 11; Y. P. Org. 11; Home Expenses 13; Church Property 13; Pastorage 10; New Building Expenses 7 (amount \$11,530); Invested Funds 5 (amount \$49,080); Debs 3 (amount \$11,000).  
 NO. OF CHURCHES CONTRIBUTING TO APPOINTMENT AND OTHER BENEVO-  
 LENCES: 12 (amount \$3,477); On apportionment 12 (state conf. 12; A.B.C.F.M. 12; Home Boards 12). Other Gifts 11.  
 SALARIES: No. churches and yoked fields reporting 12 (amount \$21,440). Pastoral Units: 12. Average Salary for regular service: \$1,787.  
 LEGACIES: No. 5; \$1,500; No. 6; \$100.  
 NEW BUILDING EXPENSES: Nos. 3, 5, 6, 8, 11, 12, 13.  
 YOKED CHURCHES: Nos. 9-10; 14 with Pennsylvania 77 Pittsburgh, Spring Hill.  
 For comparative statistics see Summary 1 following schedules.



FLORIDA SUMMARY

CHURCHES ADDED: (1) Lake Park, Conn.  
 CHURCHES CHANGED: (3) Coconut Grove, Plymouth to Miami, Plymouth; New Smyrna, Christ to New Smyrna Beach, Christ; North Miami, Christ to North Miami, Union.  
 CHURCHES: 35. Served by pastors: 30 (unstaffed 1; recognized 2; other Cong. and Chr. 27). No. pastors serving: 28. Inactive churches: 3. MINISTERS IN FULL STANDING: 58 (pastors 23; others 35). FAMILIES: 3,156.  
 NO. OF CHURCHES REPORTING: Av. Ch. Attendance 20; Ch. School 25; Y.P. Org. 18; Home Expenses 29; Church Property 28; Parnsonage 23; New Building Expenses 23 (amount \$15,155); Invested Funds 6 (amount \$13,051); Debts 14 (amount \$8,413).

NO. OF CHURCHES CONTRIBUTING TO APPOINTMENT AND OTHER BENEVOLENCES, 31 (amount \$23,687); On Apportionment 31 (A.B.C.F.M. 30; Home Boards 30; Unbudgeted 25). Other Gifts 30.  
 SALARIES: No. churches and voted fields reporting 27 (amount \$45,805). Pastoral Units: 27. Average Salary for regular service: \$1,734.  
 LEGACIES: No. 26, \$1,000.  
 NEW BUILDING EXPENSES: Nos. 1, 2, 3, 4, 5, 6, 7, 8, 9, 10, 13, 16, 19, 20, 21, 22, 23, 24, 25, 28, 30, 33, 31.  
 YORKED CHURCHES: Nos. 5-21.  
 For comparative statistics see Summary I following schedules.

GEORGIA (White) Rev. W. Millard Stevens, Supt. & Reg., 58 Candler Rd., N.E., Atlanta, Ga. (State Directory, Pages 23, 24) (Including South Carolina No. 36)

CHURCHES	MINISTERS			MEMBERS			Admitted			Removed			Church School			Young People's Organizations			Conf.			Gifts on Apportionment			Local Finances	
	Cities or Towns	Org.	Names	Ord. Cld.	Ma.	To.	Ab.	C.	To.	D.	L.	T.	Average Attendance	Church School	Young People's Organizations	Conf.	Am. Board	Home Board	Un-budgeted	Total	Other Gifts	Home Exp.	Value	Property		
1 Ambrose, Chr.	1912		George Staley Hunt	'28-'42	35	65	—	0	0	2	5	7	—	84	10	10	18	37	0	55	25	485	\$5,000			
2 Atlanta, Center	1906		James E. Cook	'43-'40	31	59	0	19	28	0	0	0	60	74	36	10	5	10	0	15	57	339	5,000			
3 " Central	1882		Thomas A. Anderson	'17-'44	78	171	25	3	12	3	8	11	80	52	11	10	102	110	4	246	25	4,150	*100,000			
4 Barnesville, Fredonia	1882		W. Carl Parker	'14-'40	69	124	—	0	0	0	0	0	75	50	0	37	78	0	115	0	600	*15,500				
5 Bayley, Friendship	1887		Robert H. Booth, §	'30-'43	42	94	31	0	0	0	0	0	50	30	18	6	17	10	35	0	531	1,000				
6 Boynton, Liberty	1878		Samuel M. Penn, §	'13-'42	58	112	—	0	0	0	0	0	75	82	18	8	14	0	20	0	209	1,200				
7 Braselton, Macedonia	1888		Samuel M. Penn, §	'13-'42	27	65	10	0	0	0	0	0	50	84	40	6	14	0	20	0	275	*3,000				
8 Bristol, Antioch	1890		Robert H. Booth, §	'30-'43	23	51	—	0	0	0	0	0	20	26	0	6	14	0	20	0	355	500				
9 Buford, Duncan's Creek	1855		Samuel M. Penn, §	'30-'43	23	51	—	0	0	0	0	0	45	100	59	10	20	0	30	0	382	4,000				
10 Chitney, Oak Grove	1899		§	'13-'42	110	240	70	0	0	0	0	1	45	100	12	10	20	0	30	50	300	2,000				
11 Cochran, Pleasant Hill	1903		Thomas J. Dean	'25-'40	6	14	—	0	0	1	2	3	—	32	1	1	3	7	6	16	5	100	1,000			
12 Columbus, a	1909		Peter Doherty	'38-'43	21	51	20	3	4	2	9	18	—	50	17	0	7	7	0	10	9	1,000	2,500			
13 Crest, Hebron	1889		C. Lisle Percy	'08-'41	11	27	12	0	1	1	1	3	36	42	15	8	28	0	36	0	70	1,332	*20,500			
14 Demorest, Union	1892		O. N. Kelly, Lic.	'41	19	84	40	0	5	2	1	3	26	0	0	7	0	10	3	275	700	—				
15 Doerun, New Light	1904		Warner C. Carpenter, §	'23-'43	14	39	7	3	0	0	0	0	30	0	0	0	0	0	0	0	0	170	2,000			
16 Poplar Arbor	1908		Warner C. Carpenter, §	'23-'43	31	79	35	0	0	0	0	0	30	0	0	32	2	3	0	5	0	50	800			
17 " Poplar Arbor	1908		W. Carl Parker, §	'23-'43	31	79	35	0	0	0	0	0	30	0	0	0	0	0	0	0	0	200	1,000			
18 Enigma, Chr.	1902		Crawford W. Moncrief, dJ §	'32	17	37	25	0	0	1	1	2	35	19	—	3	8	0	0	0	0	150	700			
19 Fort Valley, b	1922		W. Carl Parker, §	'14-'40	10	27	0	2	2	—	—	36	—	0	0	0	0	0	0	0	0	176	2,000			
20 Gaillard, Pleasant Hill	1883		W. Carl Parker, §	'14-'40	31	72	5	7	15	0	0	0	50	45	20	4	8	0	12	0	1,300	1,500				
21 Hampton, County Line	1888		Charles W. Hanson	'18-'31	37	98	34	10	22	1	4	45	80	45	23	18	37	0	55	56	2,110	*15,000				
22 LaGrange, Hillside	1921		Charles W. Hanson	'39-'42	96	186	34	10	22	1	4	45	80	45	23	18	37	0	55	56	2,110	*15,000				
23 " United	1903		(Inactive)		—	—	—	—	—	—	—	—	—	—	—	—	—	—	—	—	—	—	—			
24 Lawrenceville, Trinity	1903		(Inactive)		—	—	—	—	—	—	—	—	—	—	—	—	—	—	—	—	—	—	—			
25 Meansville, Cong.	1854		§		16	44	20	0	0	0	4	4	30	0	0	11	25	10	46	17	350	8,400				

Contributions to War-Victims-and-Services are included in "Other Gifts"; for record by churches, see pages 55-72.  
 a North Highland.  
 b Society Friendship.  
 c Lay.

Explanation of Reference Marks, Page 73.

CHURCHES	MINISTERS	MEMBERS			Admitted			Removed			Average Attendance	Church School	Young People's Organizations	Gifts on Apportionment				Local Finances			
		Org.	Names	Ord. Cld.	Ma.	To.	Ab.	C.	To.	D.				L.	T.	Conf.	Am. Board	Home Board	Budgeted	Un-Budgeted	Total
★ 26 Meausville, a	1802				12	38	12	0	0	0	0	0	0	5	10	0	0	15	11	128	800
★ 27 Oxford, Sardis	1888	St Samuel M. Penn, §	'13-'42	29	82	20	0	0	0	0	33	0	0	6	14	0	0	20	0	423	1,000
★ 28 Pearson, Union Hill	1884	Robert H. Booth, §	'30-'43	40	91	35	0	2	3	5	50	0	0	11	22	4	37	0	320	1,000	
★ 29 Richland, 1st	1901	R. J. Ellerbee, §	'42	14	45	15	1	1	0	6	40	10	0	5	10	0	15	0	325	*8,500	
★ 30 " Providence Chapel	1846	R. J. Ellerbee, §	'42	12	46	15	—	—	—	—	—	—	—	0	0	0	0	0	150	1,000	
★ 31 Roberta, Walker's Chapel		(Inactive)																			
★ 32 The Rock, Bethany	1886	W. Carl Parker, §	'14-'40	21	44	15	0	0	0	0	30	0	0	0	0	0	0	0	0	—	—
★ 33 Tifton, Vanceville	1918	George Staley Hunt, §	'28-'42	37	78	2	2	1	1	2	45	10	0	6	14	0	20	25	145	2,250	
★ 34 Waycross, b	1891	Robert H. Booth	'30-'43	36	101	48	0	0	0	0	60	50	0	6	14	20	40	20	246	2,500	
★ 35 Woodbury, Jones Chapel	1894			65	151	30	1	2	0	2	30	0	0	11	22	0	33	6	326	*3,500	
★ 36 Charleston, Circular	1861	C. Rexford Raymond	'00-'41	45	102	23	2	6	1	3	4	66	100	81	168	155	404	381	7,010	60,000	
Gifts — church undesignated:				1,193	2,792	664	62	126	23	47	165	50	1,129	1,299	936	349	2,584	1,011	28,523	288,950	
Totals:																					

Contributions to War-Victims-and-Services are included in "Other Gifts"; for record by churches, see pages 55-72.  
a Liberty Chapel.  
b William's Chapel.

Explanation of Reference Marks, Page 73.

CHURCHES: 36. Served by pastors; 28 (Cong. and Chr. 26; licentiates 1; unclassified 1). No. pastors serving; 16. Inactive churches; 2. Vacant churches; 6.  
MINISTERS IN FULL STANDING: 24 (pastors 12; others 12).  
FAMILIES: 1,100.  
NO. OF CHURCHES REPORTING: Av. Ch. Attendance 20; Ch. School 22; Y.P. Org. 16; Home Expenses 34; Church Property 34; Parsonage 9; New Building Expenses 11 (amount \$2,768); Invested Funds 2 (amount \$18,000); Debts 5 (amount \$3,115).  
NO. OF CHURCHES CONTRIBUTING TO APPOINTMENT AND OTHER BENEFIT.

LENCEES: 32 (amount \$3,595); On apportionment 32 (A.B.C.F.M. 31; Home Boards 32; Un-budgeted 9); Other Gifts 18.

SALARIES: No. churches and yoked fields reporting 17 (amount \$17,449). Part time supplies 6 (amount \$1,000). Pastoral Limits: 11. Average Salary for regular service: \$1,549.

NEW BUILDING EXPENSES: Nos. 1-2, 5, 8, 12, 13, 14, 20, 23, 28.  
YOKED CHURCHES: Nos. 1-33 — with Ala. No. 35, Roomok, Antioch; 4-20-21-32; 5-9-28-34; 6-7-9-27; 10-14-25-35; 17-18; 22 with Ala. No. 23, Five Points, State Line; 29-30 — with Ala. No. 47, Phenix City, Bethany.

For comparative statistics see Summary I following schedules.

CHURCHES	MINISTERS		MEMBERS			Admitted		Removed		Church School	Young People's Organizations	Gifts on Apportionment				Local Finances						
	Cities or Towns	Names	Ord. Cld.	Ma.	To.	Ab.	C.	To.	D.			L.	T.	Average Attendance	Conf.	Am. Board	Home Board	Un-Budgeted	Total	Other Gifts	Home Exp.	Value Church Property
1 Atlanta, 1st	1867	John Clarence Wright	'33-'33	252	545	200	10	22	13	0	13	150	153	60	119	124	5	247	233	6,147	*126,600	
2 " Rush	1913	John Lewis Jackson	'39-'42	21	95	37	2	2	1	0	1	40	63	37	14	31	1	46	292	571	24,000	
3 Beaufort, Evergreen	1911	9(David R. Hedgley, a)	'35-'42	28	68	--	--	5	1	0	1	50	22	10	21	14	5	40	26	416	*8,976	
4 Glenville, Oak Grove	1896	(Inactive)		16	18	--	--	--	--	--	--	--	--	--	--	--	--	--	--	--	1,000	
5 Harrison, Scott's Chapel	1881	(Inactive)		--	32	--	--	--	--	--	--	--	--	--	--	--	--	--	--	--	1,000	
6 Hinesville, Siloam	1881	Lewis H. Mounts	'20-'40	12	46	6	1	1	--	--	18	25	30	38	17	12	67	0	896	0	*11,000	
7 Macon, 1st	1868			3	21	--	0	0	1	1	--	--	--	14	5	0	19	0	--	--	*5,000	
8 Marietta, 1st	1877			122	57	--	--	--	--	--	85	26	--	4	0	0	4	0	--	--	*7,000	
9 McIntosh, Midway	1874	Arthur C. Curtright, §	'18-'38	54	155	28	--	7	1	0	1	85	26	77	163	0	240	0	--	--	30,000	
10 Savannah, 1st	1869	(Inactive)		11	22	5	4	4	--	--	5	20	26	15	16	0	31	0	140	0	*3,500	
11 " Pilgrim	1871	9(David R. Hedgley bap.)	'38-'43	6	22	5	4	4	--	--	5	20	26	15	16	0	31	0	140	0	*3,500	
12 Thomasville, Bethany	1891			6	22	5	4	4	--	--	5	20	26	15	16	0	31	0	140	0	*3,500	
<b>SOUTH CAROLINA</b>																						
13 Charleston, Plymouth	1867	Caesar S. Ledbetter	'08-'21	109	251	40	11	12	2	0	2	--	70	20	20	51	0	71	80	2,800	*33,000	
Memberships of dropped ch.																						
Gifts -- church undesignated.																						
<b>Totals:</b>				513	1,340	316	28	53	18	1	54	60	417	157	822	423	28	773	632	10,970	250,576	

Contributions to War-Victims-and-Services are included in "Other Gifts"; for record by churches, see pages 55-72.  
a. Prop. sold to the government.

Explanation of Reference Marks, Page 73.

CHURCHES DROPPED: (1) Columbia, Veight Chapel.  
CHURCHES: 13. Served by pastors: 7 (Cong. and Chr. 5; other denom. 2). No. pastors serving: 6.  
Inactive churches: 2. Vacant churches: 4.

MINISTERS IN FULL STANDING: 12 (pastors 5, others 7).  
NO. OF CHURCHES REPORTING: Av. Ch. Attendance 6; Ch. School 8; Y.P. Org. 5; Home Expenses 6; Church Property 10; Parsonage 7; New Building Expenses 3 (amount \$6360); Invested Funds 1 (amount \$790); Debts 1 (amount \$2,549).

NO. OF CHURCHES CONTRIBUTING TO APPOINTMENT AND OTHER BENEVOLENCES: 10 (amount \$1,405); On apportionment 10 (A.B.C.F.M.: 9; Home Boards 9; Unbudgeted 5). Other Gifts 4.  
SALARIES: No. churches and yoked fields reporting 6 (amount \$4,394). Part time supplies 2 (amount \$270). Pastoral Units: 4. Average Salary for regular service: \$1,031.

NEW BUILDING EXPENSES: Nos. 1, 3, 12.  
YOKED CHURCHES: Nos. 3-12.  
For comparative statistics see Summary I following schedules.

GERMAN CONGREGATIONAL CONFERENCE—SUMMARY (State Directory, Pages 23, 24)

CONFERENCES	CHURCHES					MEMBERS			Admitted			Removed			Average Attendance	Church Schools	Young People's (Organizations)	Gifts on Benevolences				Local Finances		
	Number	New	Part-Time	Inactive	Dropped	Vacant	Ma.	To.		C.	To.	D.	L.	To.				A.B.C.F.M.	Home Boards	Other Sources	Total		Home Exp.	Value of Property
								To.	Ab.															
California Northern	7			0	0	1	1,573	4,767	330	178	301	56	21	84	846	2,767	4,836	8,446	22,473	130,200				
Colorado	26			1	1	3	2,789	13,699	68	227	625	59	226	488	1,196	5,268	3,707	10,171	56,598					
Illinois	7			1	3	3	389	936	37	39	46	4	24	29	153	587	1,027	1,767	15,541					
Montana	11			1	0	2	936	1,910	114	55	132	13	24	97	452	273	491	3,372	77,900					
Nebraska	15			1	0	4	951	2,013	91	91	131	24	60	125	1,062	870	321	2,104	21,267					
North Dakota	40			0	0	1	1,330	2,847	131	141	234	44	67	135	1,353	1,886	544	3,292	175,800					
Pacific	26			0	1	6	1,551	3,190	184	149	219	37	38	111	700	1,744	918	2,528	319,650					
South Dakota	37			1	0	1	1,123	2,335	132	146	238	23	54	136	1,081	2,052	883	4,877	132,650					
Southern	11			0	0	2	258	524	30	24	26	10	2	15	422	481	348	1,409	35,750					
English Associations	6			0	0	1	309	561	28	15	16	18	0	42	193	205	61	6127	58,400					
<b>Totals:</b>	<b>186</b>	<b>1</b>	<b>1</b>	<b>3</b>	<b>5</b>	<b>23</b>	<b>11,229</b>	<b>32,802</b>	<b>1,165</b>	<b>2,218</b>	<b>288</b>	<b>516</b>	<b>1,262</b>	<b>84</b>	<b>13,111</b>	<b>4,574</b>	<b>9,963</b>	<b>33,218</b>	<b>23,123</b>	<b>662,244</b>	<b>1,983,250</b>			
Missions in South America:																								
Argentina																								
Brazil																								

a Not received by this Conference, and not included in totals.

CHURCHES: Served by pastors: 155 (Cong. Chr., 155; unclassified, 0). Part time supplies: 1. New, 1; inactive churches, 3; vacant churches, 23; dropped churches, 5. Total South American Missions, 64.  
 MINISTERS: In full standing, 136 (pastors, 87; otherwise, 49). Ordained, 4; Died, 0; Dropped, 2; Net gain in year, 10. Pastors serving South American Missions, 13.  
 NO. OF CHURCHES REPORTING: Av. Ch. Attendance, 87; Church School, 158; Y. P. Org., 93; Home Expenses, 152; Church Property, 179; Parsonages, 68.  
 NO. OF CHURCHES CONTRIBUTING TO APPOINTMENT AND OTHER BENEVOLENCES: 153 (Amount, \$62,318); On appointment, 147 (State Conf., 22; A.B.C.F.M., 140; Home Boards, 143; Unbudgeted, 76). Other Gifts, 110.

DIRECTORY

CALIFORNIA GERMAN CONFERENCE, see Northern California churches, Nos. 11, 18, 19, 27, 30, 39, 78.  
 COLORADO GERMAN CONFERENCE, see Colorado churches, Nos. 1, 4, 5, 8, 9, 18, 22, 23, 39, 40, 43, 49, 51, 52, 56, 65, 67, 71, 74; including Nebraska Nos. 70, 77, 78, 79, 80; including Wyoming Nos. 81, 82, 83.  
 ILLINOIS GERMAN CONFERENCE, see Illinois churches, Nos. 55, 80; Indiana No. 107; Michigan No. 13; Wisconsin Nos. 100, 139, 156.

MONTANA GERMAN CONFERENCE, see Montana churches, Nos. 9, 21, 30, 35, 38, 41, 48, 56, 57, 59, 60.  
 NEBRASKA GERMAN CONFERENCE, see Nebraska churches, Nos. 35, 37, 52, 58, 60, 65, 66, 78, 79, 80, 81, 85, 92, 118, 133.

NORTH DAKOTA GERMAN CONFERENCE, see North Dakota churches, Nos. 1, 2, 3, 10, 14, 18, 31, 32, 40, 41, 42, 45, 46, 47, 48, 50, 51, 56, 58, 61, 63, 65, 72, 73, 74, 75, 76, 88, 89, 92, 93, 97, 100, 101, 123, 127, 128, 135, 136, 137.

PACIFIC GERMAN CONFERENCE, see Idaho churches, Nos. 1, 14, 17; Oregon Nos. 3, 37, 38, 39, 40; Washington Nos. 35, 42, 44, 47, 57, 60, 67, 70, 77, 79, 91, 92, 101, 119, 122, 134, 136, 137, 39, 40; Washington Nos. 35, 42, 44, 47, 57, 60, 67, 70, 77, 79, 91, 92, 101, 119, 122, 134, 136, 137.  
 SOUTH DAKOTA GERMAN CONFERENCE, see South Dakota churches, Nos. 3, 6, 15, 22, 30, 31, 32, 58, 60, 62, 64, 67, 72, 73, 81, 82, 83, 91, 93, 99, 101, 109, 117, 118, 119, 120, 134, 136, 137, 138, 152, 153, 154, 169, 179.

SOUTHERN GERMAN CONFERENCE, see Kansas churches, Nos. 1, 9, 19, 34; Oklahoma Nos. 9, 16, 20, 21, 25; Texas Nos. 2, 4.  
 ENGLISH ASSOCIATIONS, see Connecticut church, No. 3; Iowa No. 212; Massachusetts Nos. 134, 192; New York Nos. 241, 303.

These statistics are reported through various state offices as per Directory above; therefore these figures are not included in Summary 1 following the schedules.







CHURCHES	CITIES or TOWNS	Org.	MINISTERS			MEMBERS			Admitted			Removed			Average Attendance	Church School	Young People's Organizations	Gifts on Apportionment				Local Finances																		
			Names	Ord. Cld.	Ma.	To.	Ab.	C.	To.	D.	L.	T.	Conf.	Budgeted				Total	Other Gifts	Home Exp.	Value Church Property																			
														Am. Board								Home Board	Un-budgeted	Total																
84	Onomua	1865	†Moses Moku, r, §	'22-'39	2	13	—	—	—	—	—	—	—	15	—	—	35	14	8	0	57	0	1,000																	
85	Pahala, Kapeluka	1842	†Moses Moku, r, §	'22-'39	15	41	—	—	—	—	—	—	—	—	—	—	—	—	—	—	—	—	9,000																	
86	Pahoa, Opihikao	1865	†Moses Moku, r, §	'22-'39	114	28	—	—	—	—	—	—	—	—	—	—	—	—	—	—	—	—	1,000																	
87	Paia, Makawao Union	1870	William E. Rowan, i	'13-'25	83	275	52	—	—	—	—	—	—	—	—	—	550	0	0	0	550	0	6,000																	
88	Paia, Hawaiian	18-22	†Moses M. Kahiapo, i	'18-'18	304	—	—	—	—	—	—	—	—	—	308	—	—	30	31	13	42	25	—																	
89	Paia, Cong.	1897	†Moses M. Kahiapo, i	'18-'18	58	114	30	—	—	—	—	—	—	—	305	—	—	30	13	7	0	50	2,087																	
90	Paia, Cong.	1933	Romaldo Barrientos, Lic.	'41	47	30	0	1	0	1	11	—	—	—	75	105	9	4	2	0	15	0	1,200																	
91	Papaikou, Pilgrim	1897	Edward Oyakawa	'33-'34	29	57	—	—	—	—	—	—	—	—	83	35	8	0	0	8	0	160	2,000																	
92	Paia, Holy Trinity	1928	Pedro E. Baediz, r	'29-'27	70	101	42	—	0	6	6	—	—	—	120	18	9	0	0	0	9	0	1,470																	
93	Pearl City, Kahukoumali	1834	†Edward Kabale, r, §	'22-'41	115	56	—	—	—	—	—	—	—	—	—	—	9	0	0	0	24	0	2,500																	
94	Pukou, Kahaaba	1833	†Edward Paaluhii, §	'37-'41	22	71	9	—	0	1	40	—	—	—	52	30	6	0	0	0	0	0	10,500																	
95	Puunene, Christian	1900	†Harold F. Cream, §	'35-'42	84	—	—	—	—	—	—	—	—	—	40	13	0	0	0	0	0	0	15,000																	
96	Paia, Hawaiian	1909	John Hoama, Lic., §	'35-'42	117	21	—	—	—	—	—	—	—	—	—	—	21	31	5	0	57	0	2,500																	
97	Paia, Cong.	1919	Emetian A. Cantano, r	'33-'24	136	139	—	—	—	—	—	—	—	—	60	60	0	0	0	0	0	0	7,000																	
98	Wahiawa	1931	Samuel M. Saffery, r, §	'41-'43	18	69	9	—	—	—	—	—	—	—	42	3	0	110	0	0	0	300	2,495																	
99	Waialoa, Kookoa	1840	Geo. M. Kamaulani, r, §	'07-'26	13	—	—	—	—	—	—	—	—	—	—	—	0	0	0	0	0	0	1,500																	
100	Waialoa, Lihoukani	1827	Samuel M. Saffery, i, §	'41-'40	92	210	62	10	12	4	2	6	200	18	43	130	97	11	0	0	238	0	1,200																	
101	Paia, Pilgrim	1903	Henry Ishimura, r	'30-'41	34	64	15	11	15	2	3	5	28	210	40	100	0	0	0	0	100	0	2,433																	
102	Paia, Cong.	1922	T. Arturo Cabacungan, r	'12-'34	159	99	—	—	—	—	—	—	—	108	65	42	25	3	0	70	35	590	2,000																	
103	Wahiawa, Hawaiian	1844	—	'12-'34	21	48	—	—	—	—	—	—	—	35	37	7	0	0	0	0	74	15	20,000																	
104	Waialoa	1919	—	'12-'34	15	27	—	—	—	—	—	—	—	36	6	0	0	0	0	0	0	0	1,200																	
105	Waialoa	1844	—	'38-'39	15	27	—	—	—	—	—	—	—	36	6	0	0	0	0	0	0	0	2,000																	
106	Waialoa	1846	—	'06	33	76	—	—	—	—	—	—	—	63	20	0	17	0	0	0	17	0	3,000																	
107	Waikapu	1838	—	'38-'41	33	76	—	—	—	—	—	—	—	63	20	0	17	0	0	0	17	0	5,000																	
108	Waikuku, Kaahumanu	1838	—	'38-'41	33	76	—	—	—	—	—	—	—	63	20	0	17	0	0	0	17	0	5,000																	
109	Paia, Union	1867	Robert M. Kamaui, i	'28-'39	81	107	40	2	2	0	0	0	54	67	38	6	0	6	70	1	0	0	2,424																	
110	Paia, Cong.	1912	Francis K. Endo, r	'19-'35	82	202	0	8	20	0	0	0	221	67	38	0	0	0	0	0	0	0	4,590																	
111	Waimea, Ist	1812	Charles Keahi, r, §	'19-'35	128	134	36	12	13	1	1	2	22	186	—	—	0	103	42	0	145	53	25,000																	
112	Waimea, Cong.	1906	Paul L. Dennis, r	'34-'40	26	50	—	—	—	—	—	—	—	51	—	—	0	8	0	0	8	50	11,000																	
113	Paia, Christian	1912	Paul L. Dennis, r	'34-'42	142	95	—	—	—	—	—	—	—	—	—	—	0	0	0	0	0	0	8,615																	
114	Waiohinu, Kanahaao	1842	—	'34-'42	29	43	—	—	—	—	—	—	—	112	30	0	0	0	0	0	0	0	7,000																	
115	Waipahu, Filipino	1933	Flaviano M. Santa Ana, r	'32-'29	39	78	—	—	—	—	—	—	—	26	35	28	0	0	0	0	0	0	12,000																	
116	Paia, Cong.	1936	—	'32-'29	146	292	—	—	—	—	—	—	—	120	50	0	27	15	0	42	47	640	6,800																	
Independent Mission Sch.:																		352	4	0	57	0	—	—	—	—	—	—	—	—	—	—	—	—	—	—	—	—	5,000	
Gifts — church undesignated:																		207	4,952	352	449	5,960	1,177	—	—	—	—	—	—	—	—	—	—	—	—	—	—	—	—	—
<b>Totals:</b>																		6,941	12,630	1,304	449	21,324	5,732	140,854	2,135,903	431	640	68	92	329	76	9,997	2,552	6,941	12,630	1,304	449	5,960	1,177	—

Contributions to War-Victims-and-Services are included in "Other Gifts"; for record by churches, see pages 55-72. / Reported also by Metho. Socy.

Explanation of Reference Marks, Page 73.

HAWAII SUMMARY

CHURCHES CHANGED: (2) Kealia, *Fitiyino* to Kealia, Good Shepherd, *Fitiyino*; Olaa, *Fitiyino* to Olaa, Yngvosa Memorial, *Fitiyino*.  
 CHURCHES: 116. Served by pastors: 102 (installed 30; recognized 52; Cong. and Chr. 5; other denom. 1; licentiates 13; unclassified 1). No. pastors serving: 64. Vacant churches: 14.  
 MINISTERS IN FULL STANDING: 101 (pastors 54; others 47).  
 NO. OF CHURCHES REPORTING: Av. Ch. Attendance 33; Ch. School 96; Y.P. Org. 53; Home Expenses 49; Church Property 108; Parsonage 66.  
 For comparative statistics see Summary I following schedules.

IDAHO Rev. Harry W. Johnson, Supt. & Reg., 350 Sonna Bldg., Boise (State Directory, Pages 23, 24)  
 See also Washington Nos. 3-14

CHURCHES	Cliches or Towns	Org.	MINISTERS		MEMBERS			Admitted		Removed			Attendance	Church School	Young People's Organizations	Gifts on Apportionment				Local Finances				
			Names	Ord. Clk.	Ma.	To.	Ab.	C.	To.	D.	L.	T.				Conf.	Budgeted		Home Board	Un-Budgeted	Total	Other Gifts	Home Exp.	Value Church Property
																	Am. Board	Home Board						
★ 1	American Falls, Zaar, a	1915			116	41	0	22	40	3	3	6	61	61	—	53	218	0	271	261	1,219	\$5,000		
★ 2	Boise, 1st	1891	George A. Pollard	'28-44	142	125	6	11	2	6	8	61	275	25	75	122	286	182	590	578	3,990	45,000		
★ 3	" Wright, Com.	1910	Jesse Edwin Eljer	'18-42	84	206	71	6	0	0	7	7	30	30	30	42	89	25	156	182	2,356	26,500		
★ 4	Bronca	1906	Mrs. Florence E. Sears, Lic.	'42	10	36	4	0	0	0	0	0	0	0	0	5	10	2	17	17	350	6,000		
★ 5	Challis	1892			20	72	20	0	0	0	3	3	25	25	25	28	59	10	87	44	120	7,500		
★ 6	Council	1901	Eunice B. Trumbo	'30-37	m24	61	17	0	0	0	0	0	0	0	0	41	76	10	127	69	1,559	4,500		
★ 7	Grand View, Knight	1908	Ed Cunningham, §	'33-43	m30	74	—	0	0	0	0	0	48	48	48	3	7	0	10	22	555	5,500		
★ 8	Hammett, Conn.	1921	Ed Cunningham, §	'33-43	m10	26	—	—	—	—	—	—	—	—	—	13	28	5	46	16	z 300	3,000		
★ 9	Indian Valley	1896	(Inactive)		113	5	—	—	—	—	—	—	—	—	—	0	0	0	0	0	0	6,000		
★ 10	McCall, Conn.	1912	William Reitmeier	'33-43	m19	48	—	8	0	5	5	—	—	—	—	38	82	0	120	69	21,177	60,000		
★ 11	Meridian-Fairview	1913	Clarence Defur, §	'94-42	117	45	—	2	2	0	0	—	36	36	—	16	33	131	64	132	1,135	800		
★ 12	Mountain Home, 1st	1893	Ed Cunningham	'33-43	126	70	21	0	1	2	3	5	80	80	—	18	33	10	61	21	1,002	15,000		
★ 13	New Plymouth	1901			m74	186	—	0	1	2	3	5	130	25	25	32	68	0	100	25	1,374	22,000		
★ 14	Paul, Elbenzer, German	1936	Karl K. Maier	'09-36	92	163	0	2	1	2	1	100	95	0	0	78	33	15	43	381	1,500	65,000		
★ 15	Pocatello, 1st	1889			132	350	6	12	6	4	176	64	60	16	16	32	68	25	129	65	25,000	65,000		
★ 16	Rockland, 1st	1911	Joseph Cowman	'17-30	33	27	3	2	2	0	0	27	35	0	0	0	0	3	5	3	34	210	4,500	
★ 17	Twin Falls, Pilgrim, a	1928	George Berreman	'24-43	114	57	17	1	3	0	3	—	35	0	0	47	99	5	151	30	2,079	14,500		
★ 18	Weiser	1893			57	153	—	—	—	—	—	—	—	—	—	0	0	0	0	0	0	2,800		
		Membership of dropped ch.: Gifts — church undesignated:																						
<b>Totals:</b>				786		2,089	285	55	84	14	33	251	48	1,153	163	666	1,629	303	2,589	2,494	24,438	241,600		

Contributions to War-Victims-and-Service are include in "Other Gifts"; for record by churches, see pages 55-72.  
 \* Taken from last year's report.  
 CHURCHES DROPPED: (1) Ontario, Oregon.  
 CHURCHES: 19. Served by pastors: 12 (Cong. and Chr. 11; licentiates 1). No. pastors serving: 10.  
 Inactive churches: 2. Vacant churches: 5.  
 MINISTERS IN FULL STANDING: 16 (pastors 6; others 10).  
 FAMILIES: 1,654.  
 NO. OF CHURCHES REPORTING: Av. Ch. Attendance 6; Ch. School 16; Y.P. Org. 10; Home Expenses 17; Church Property 18; Parsonage 13; New Building Expenses 6 (amount \$4,618); Debts 4 (anno int \$21,952).  
 Explanation of Reference Marks, Page 73.  
 NO. OF CHURCHES CONTRIBUTING TO APPOINTMENT AND OTHER BENEVOLENCE, 16 (amount \$4,688); On apportionment 16 (A.B.C.F.M. 15; Home Boards 15; Undesignated 1). Other Gifts 16.  
 SALARIES: No. churches and yoked fields reporting 12 (amount \$17,520). Pastoral Units: 12. Average Salary for regular service: \$1,400.  
 NEW BUILDING EXPENSES: Nos. 2, 3, 13, 14, 16, 18.  
 YOKED CHURCHES: Nos. 1-17; 7-8-12.  
 For comparative statistics see Summary I following schedule.

ILLINOIS Rev. Niel E. Hansen, Dir. Chi., 19 S. La Salle St., Chicago 3 (State Directory, Pages 23, 24)  
 Rev. Glen Lindley, Dir. N., 208 N. Vernon St., Princeton  
 Rev. Walter Sellaretzki, Dir. S., 1768 N. Maple St., Decatur 25  
 Mr. Orman L. Shott, Reg., 19 S. La Salle St., Chicago

CHURCHES	Cities or Towns	Org.	MINISTERS			MEMBERS			Admitted			Removed			Church School	Young People's Organizations	Gifts on Apportionment				Local Finances	
			Names	Ord. Cld.	Ma.	To.	Ab.	C.	To.	D.	L.	T.	Average Attendance	Conf.			Am. Board	Home Board	Un-budgeted	Total	Other Gifts	Home Exp.
1	Arlington	1881	Jacob M. Warkentin	'34-'43	89	212	7	12	3	9	12	27	91	67	63	0	221	0	3,514	\$9,000		
2	Algon, Pleasant Hill	1879	Bernal Williams, Lic., §	'43	7	20	5	1	1	1	20	15	4	3	3	5	15	0	180	400		
3	Algonquin	1868	William J. Calow	'10-'40	67	143	18	2	10	2	22	42	19	21	26	113	15	1,915	*8,600			
4	Allright, Marshall, R.D.	1920			10	26	0	0	0	0	0	10	45	0	0	7	26	0	145	1,000		
5	Alton, a	1870	Robert C. Kemper	'20-'30	140	365	13	3	13	3	114	130	371	270	281	1,058	207	5,980	*78,000			
6	Alto Pass	1855	John Nickerson	'10-'42	24	74	16	8	6	1	32	85	20	21	15	5	0	41	988	*9,500		
7	Amboy	1854			40	101	30	10	17	6	0	38	40	10	4	8	27	64	1,310	*20,000		
8	Annapolis, Willow Prairie	1897	Albert M. Chapman, §	'42-'40	6	24	0	1	0	0	10	20	0	0	0	0	16	0	152	900		
9	Argo	1913	Erwin A. Gaede	'42-'42	22	168	1	4	9	0	0	20	0	0	0	0	30	190	3,600	*14,000		
10	Arthur, U. C. Chapel	1888	Franklin G. Bell, §	'10-'42	32	67	23	1	0	1	2	8	5	5	0	7	12	0	310	2,500		
11	Ashton, b	1843	W. S. Sanford	'20-'28	30	73	23	1	0	0	0	25	30	15	36	35	109	273	449	*4,500		
12	Atkinson	1863	William Richards	'39-'43	57	143	—	0	7	1	3	4	5	36	24	23	26	109	1,950	*18,000		
13	Atwood	1875	Mrs. Maud F. Bristol	'37-'42	62	119	—	0	2	0	2	14	0	36	21	18	18	10	1,725	*13,500		
14	Lake Fork	1842	Mrs. Maud F. Bristol	'37-'42	103	277	62	11	11	3	4	90	198	35	107	46	23	158	264	1,173	*8,000	
15	Aurora, Ist	1838	LeRoy E. Wright	'44-'43	121	248	36	2	2	0	3	4	0	0	0	0	2	0	4,466	*80,000		
16	New England	1858	G. Paul Stowell	'26-'40	17	64	28	40	86	6	10	109	315	84	494	388	155	1,414	625	44,860	*100,000	
17	Avon, Fed.	1929			21	49	—	5	9	2	0	90	30	17	9	13	0	41	78	3,300	*14,500	
18	Olive		Robert Karn, §	'26-'40	98	25	0	7	3	8	11	30	15	3	3	3	9	0	345	*5,500		
19	Batavia	1825	Leah J. Tuck	'23-'40	98	215	35	7	7	3	8	11	49	43	41	49	182	42	2,240	*35,500		
20	Beardstown	1850	Dale R. Wallbaum	'37-'42	102	263	20	2	5	12	17	100	167	115	81	79	70	345	100	3,700	*60,000	
21	Berwyn, Ist	1894	Henry C. Hoover	'20-'19	211	528	—	40	49	5	18	110	180	30	60	52	35	197	222	5,917	*20,000	
22	North	1910	Alexander B. Ferguson	'41-'41	89	219	22	40	45	0	3	34	98	110	50	30	25	159	55	5,361	19,000	
23	Big Rock, English	1859	William Sanders, §	'43	43	99	39	0	3	2	5	102	18	34	17	24	25	100	22	1,725	*12,500	
24	Big Woods, d	1837	Max Wright, §	'24-'44	51	65	29	6	6	0	0	0	0	18	26	23	11	82	80	509	5,040	
25	Bismarck, Pleasant View	1851	Paul L. Fernald	'13-'35	51	102	40	0	2	1	3	60	60	15	43	21	20	0	84	928	*6,800	
26	Blue Island	1800	Aylesworth B. Bell	'33-'41	138	291	27	13	14	2	7	12	71	53	34	23	15	95	50	5,804	*31,000	
27	Bluff Hill, Payson, R.D.	1860	Lee Clair Libby	'33-'41	17	30	4	0	1	0	2	38	28	40	23	22	12	97	13	600	*18,000	
28	Boaz, Liberty, e	1894	(Inactive)		26	73	—	0	3	5	8	—	—	11	0	0	2	13	5	100	10,000	
29	Bogota, Hopewell	1856	Theo. C. Hargreaves	'14-'40	109	262	14	23	29	3	8	135	20	65	52	50	25	192	168	2,193	*11,000	
30	Bowen	1923	Wilfred Wakefield	'21-'38	139	345	—	0	3	8	11	93	40	37	32	50	50	227	30	8,955	*30,000	
31	Brimfield, Union	1894	Clifford W. Baughman, §	'36-'42	68	86	19	3	3	0	3	40	13	11	15	15	50	25	824	*10,000		
32	Brookfield	1856	Maxwell E. Burke	'20-'40	38	169	1	20	29	2	0	40	—	63	0	10	73	0	1,820	*20,000		

Contributions to War-Victims-and-Service are included in "Other Gifts"; for record by churches, see pages 55-72.  
 a Church of the Redeemer.  
 e Karnak, R.D.  
 f Naperville, R.D.  
 g Washington Grove.  
 h Explanation of Reference Marks, Page 73.  
 i Disc. §













CHURCHES	Org.	MINISTERS			MEMBERS			Admitted		Removed		Average Attendance	Church School	Young People's Organizations	Gifts on Apportionment				Other Gifts		Local Finances		
		Names	Ord. Cl'd.	Ma.	To.	Ab.	C.	To.	D.	L.	T.				Conf.	Am. Board	Home Board	Un-budgeted	Total	Home Exp.	Value		
																						Property	
*253	Port Byron	Jeanes M. Rogers, <i>Lay.</i>	'40	137	95	5	5	2	1	3	50	—	—	12	19	16	15	66	0	755	*7,500		
*254	Porterville, Eaton, R.D.	Arthur D. Hall	'38-'43	57	157	25	40	7	3	27	92	e137	30	12	0	0	0	0	0	546	6,000		
*255	Princeton, a	Frank D. Lemke	'27-'36	137	489	201	0	0	0	80	100	100	22	36	232	171	95	629	724	4,915	*25,000		
*256	Prophetstown	Wm. C. Campbell	'15-'26	99	288	45	0	2	2	5	25	25	22	30	38	30	188	188	47	4,000	*41,000		
*257	Providence, b	Mrs. Helen L. Fisher, S.	'38-'44	41	92	42	0	3	5	8	25	—	—	0	33	60	31	189	0	887	*3,000		
*258	Quincy, 1st Union	Herman F. Keissig	'23-'42	223	558	0	17	26	5	1	17	185	147	42	328	179	173	288	663	12,294	*103,500		
*259	Richmond, Conn.	Francis E. Kranz	'39-'40	53	159	10	3	6	2	4	65	75	32	13	30	26	25	106	0	2,821	*17,500		
*260	Ruige, Grayville, R.D.	L. E. Lousignont, S.	'30-'39	30	68	2	21	0	2	38	40	—	—	0	5	5	0	16	0	358	2,000		
*261	Ruaird, Chr. Temple	John Baughman, S.	'06-'39	12	32	6	0	0	2	4	—	—	—	0	2	2	8	24	64	1,888	4,000		
*262	Roberts	John Baughman, S.	'11-'42	22	71	0	7	0	0	0	64	64	—	0	15	16	0	76	64	4,500	*8,500		
*263	Robinson, Bible Chapel	Arthur D. Hall, S.	'38-'43	35	67	17	1	7	0	1	100	100	100	100	7	10	34	84	255	3,000	3,000		
*264	" Grand Prairie	Arthur D. Hall, S.	'10-'39	28	71	2	0	0	2	12	—	e115	15	15	29	11	10	16	36	10	1,648	4,000	
*265	" Plymouth	John E. Spencer, S.		112	30	3	5	2	2	0	0	0	0	0	0	0	0	0	0	—	—	—	
*266	Rocheater	LeRoy N. Fielding	'27-'41	121	315	30	21	23	3	4	7	115	175	95	48	42	40	10	140	50	4,884	*21,000	
*267	Rock Falls	John Gordon	'00-'12	1,056	2,821	0	78	128	27	23	50	510	100	100	1,740	998	1,013	816	4,567	619	32,000	*275,000	
*268	Rockford, 2nd	Claude W. Warren	'19-'40	64	175	43	35	52	2	4	59	109	12	12	37	46	41	25	149	56	3,255	*12,600	
*269	Rockford, Fed.	Philip H. Ralph, p.m.	'01	57	114	22	0	9	1	7	8	—	78	30	90	49	47	0	186	223	2,208	*21,500	
*270	Rolla, Earlville, R.D.	William D. Dupree	'38-'40	66	264	50	12	17	1	2	3	95	100	30	163	152	125	52	472	101	929	*14,000	
*271	Roscoe, Conn.	Walker C. Graf, S.	'02-'43	22	102	36	0	108	0	2	4	91	167	48	44	39	37	60	180	110	3,976	*49,500	
*272	St. Charles	John C. Beckover	'22-'41	99	236	38	7	11	2	2	6	86	20	20	176	151	147	71	545	70	4,045	*59,000	
*273	Sauvich	Fred B. Spjcker, Lic.	'43	104	283	67	6	7	6	4	74	95	e86	20	0	0	0	0	0	1,018	10,000		
*274	Saxtonville	Leonard H. Maunier, Lic.	'43	138	114	0	0	0	0	0	—	171	70	70	26	22	58	25	131	1	929	*14,000	
*275	Seaward	Norley R. Hardy	'15-'43	70	153	50	12	17	1	2	3	86	125	25	96	33	29	29	52	472	101	929	*30,000
*276	Shabbona	Ernest B. Fisher, Jr.	'38-'43	76	191	49	2	8	2	3	5	123	30	30	12	6	0	0	24	0	291	*22,000	
*277	Sheffield	J. E. Lousignont		148	121	0	0	0	0	1	1	e102	—	—	0	0	0	0	0	0	100	600	
*278	Smithfield, Antioch	Robert Karn, S.	'26-'40	3	9	—	0	0	0	0	0	—	—	0	0	0	0	0	0	0	100	600	
*280	Southauk, Union	Roy B. Morgan	'23-'42	56	137	25	7	16	2	0	14	54	45	10	38	33	32	30	133	66	2,217	*30,000	
*281	Southauk, Union	John H. Harper, S.	'18-'42	59	126	35	10	13	2	1	4	30	90	10	29	15	14	40	98	18	1,004	6,000	
*282	Speer	W. Harvey Young, S.	'18-'43	12	39	13	0	0	0	0	0	45	—	—	17	8	10	43	23	788	2,000		
*283	Springerton, Chr. Chapel	Bernal Williams, Lic., S.	'43	14	37	3	3	3	0	0	0	—	—	0	0	0	0	4	0	200	800		
*284	Springfield, 1st	W. Wilder Towle	'28-'39	188	450	81	7	45	11	12	23	105	99	23	387	32	31	25	475	30	8,220	*75,000	
*285	Springfield	James B. Cornett	'30-'43	77	176	36	25	32	3	0	53	70	156	25	74	58	56	6	188	75	2,950	*30,000	
*286	Spring Valley	William T. Hosking	'36-'44	112	302	14	8	14	4	5	9	75	25	25	16	1	11	29	16	2,669	*45,000		
*287	Stark	Wm. Schroeder, Lay., S.	'43	23	47	10	0	4	0	0	20	115	50	50	2	2	2	10	16	400	1,300		
*288	Steger	Myron E. Meckel, Lic.	'37-'41	132	317	1	13	23	1	0	7	—	—	—	612	412	165	1,591	256	6,500	*112,000		
*289	Sterling	R. Norris Wilson	'12-'42	84	164	40	0	18	28	0	4	e143	20	20	52	45	43	46	186	30	1,898	*23,000	
*290	Streator, Van Wert	John F. Howlett, Lic.	'19-'43	24	94	0	0	0	1	2	35	—	—	—	17	16	31	89	6	1,791	*25,500		
*291	Summer Hill	C. Leroy Belknap	'28-'39	22	73	35	4	8	2	0	15	—	—	—	5	25	24	34	138	0	575	*7,000	
*292	Summer	George A. Brownlow	'28-'39	56	141	—	7	7	0	2	4	85	—	—	18	55	25	24	34	138	0	1,000	12,000
*294	" Bethlehem	George A. Brownlow	'28-'39	45	113	—	7	7	3	0	6	—	—	—	57	40	39	21	157	0	1,050	4,000	

Explanation of Reference Marks, Page 73.

Contributions to War-Veterans-and-Services are included in "Other Gifts"; for record by churches, see pages 55-72.  
 a Hampshire Colony.  
 b Tazewell, R.D.

Churches	Org.	Ministers			Members			Admitted			Removed			Average Attendance	Church School	Young People's Organizations	Gifts on Apportionment				Other Gifts	Local Finances	
		Names	Ord. Cld.	Ma.	To.	Ab.	C.	To.	D.	L.	T.	Cont.	Am. Board				Home Board	Un-budgeted	Total	Home Exp.		Value Church Property	
*295 Sycamore, Fed.	1926	Harold L. Michael	'25-'37	192	450	—	35	38	5	7	16	84	131	83	141	99	45	148	483	463	9,229	108,000	
*296 Thawville	1860	†R. Ernest Akin	'11-'42	66	160	10	0	0	3	0	3	70	74	26	118	42	40	40	240	25	1,537	29,000	
*297 Thompsonville, a	1910	†Glen Means, §	'43-'42	24	46	25	27	1	0	1	25	1	c151	25	2	2	8	15	0	150	0	9,000	
*298 Tilton	1848	†Thomas M. Lineweaver, §	'15-'40	25	58	0	9	9	6	6	41	41	c151	25	19	6	5	35	8	1,186	6,000		
*299 Toulon	1916	James W. Reeder, Lay, §	'43	107	272	93	0	2	7	14	47	81	20	37	32	31	27	127	27	2,501	53,750		
*300 Trimble	1880	Mrs. Charlotte E. Nash, §	'14-'42	60	132	75	0	0	3	1	4	30	42	40	40	29	28	10	107	8	504	3,500	
*301 Tuscola	1906	Charles F. Hill	'97-'42	46	121	23	5	15	0	4	4	c215	40	37	37	20	19	50	126	69	2,200	13,000	
*302 Union, Alton, R.D.	1833	†Daulty H. Mason	'25-'40	9	21	8	0	0	1	0	1	—	—	—	8	4	2	18	0	11	0	400	
*303 Urbana	1886	Roy W. Merrifield	'06-'42	100	220	6	5	15	3	7	25	150	50	247	184	175	92	698	222	3,300	40,000		
*304 Villa Park	1912	Gerald C. Churchill	'36-'43	170	363	55	24	45	3	4	44	—	350	127	45	34	71	0	150	0	7,383	147,500	
*305 Villa Ridge, Union	1855	†B. H. Bingham, b) §	'38	57	10	0	0	1	0	2	2	—	125	—	16	6	6	28	13	1,365	4,000		
*306 Watoga	1843	J. W. F. Davies	'07-'33	142	290	34	17	42	2	0	2	115	69	32	138	114	110	472	100	45	18	8,000	
*307 Waukegan	1836	Paul Kowland, Lay, §	'42	36	102	38	7	17	2	0	2	50	c92	40	39	35	35	28	157	12	1,130	55,000	
*308 Waverly	1871	Lawrence N. Manross, Stud, §	'43	22	66	15	0	6	0	3	50	c174	45	19	16	25	76	50	1,648	50	17,500	10,000	
*309 Wayne	1808	Emerald L. Olson, Lic.	'43	49	532	50	25	45	1	3	4	86	647	185	76	48	47	226	77	2,750	28,500		
*310 West Chicago	1887	Robert L. Stubbs	'34-'34	396	930	108	32	83	12	24	44	356	c152	20	43	24	23	25	115	15	1,235	182,000	
*311 Western Springs	1901	—		139	101	—	24	270	0	0	17	575	625	250	86	15	112	213	7,810	7,810	14,500	95,000	
*312 Westville	1878	Evvan D. Welsh, Presb., §	'29-'33	302	755	337	4	8	1	1	2	—	—	—	8	0	0	0	12	0	47	2,000	
*313 Wheaton	1878	John Spillman, Lay, §	'43	23	65	37	—	—	—	—	—	—	—	—	8	0	0	0	0	0	200	1,000	
*314 White Flock, Plymouth	1905	John E. Spencer, §	'16-'42	118	47	—	0	2	0	0	0	31	0	4	4	4	0	9	0	429	1,200	1,000	
*315 Willow Hill, Bethany	1867	†Carl D. Hall, §	'38-'38	34	53	—	0	2	0	0	0	30	0	3	3	3	0	9	0	0	4	200	1,000
*316 " Pleasant Valley	1893	†Charles N. Mahan	'06-'40	9	22	—	0	1	3	0	3	12	190	346	607	362	348	97	15	32	134	800	
*317 " Shiloh	1875	Ross Cannon	'34-'43	275	591	—	15	35	4	12	21	—	190	346	607	362	348	97	15	32	134	800	
*318 Wilmette	1874	(Samuel Harkness, d) §	'08-'30	674	1,620	0	62	134	6	24	49	545	545	150	460	5,723	15	11	6,209	10,894	43,326	145,000	
*319 Winnetka	1874	(Wesner Fallaw, Assst. §	'42	16	38	10	1	1	0	0	0	35	—	—	14	5	5	4	28	8	188	2,000	
*320 Winterrowd, Dieterich	1838	†Maxwell E. Burke	'20-'40	21	68	12	0	3	0	3	0	25	121	—	38	0	10	48	0	10	910	4,500	
*321 Woodburn, Bunker Hill	1838	[M. L. Aldridge, Lic. §	'15-'38	29	89	9	5	8	2	0	44	28	0	6	5	5	0	16	0	4	417	55,000	
*322 Woodstock	1865	Noves O. Bartholomew	'03-'41	60	158	5	6	18	2	0	2	60	100	—	12	11	12	25	60	36	2,727	15,000	
*323 Wyanet	1866	George H. McClintock	'16-'39	58	146	—	5	16	3	0	3	63	72	20	51	29	34	0	114	56	2,940	23,000	
*324 Wyoming	1873	Walter S. Henry	'29-'38	52	130	—	11	11	4	8	45	78	108	21	59	37	25	158	185	185	3,270	15,000	
*325 Yorkville, Fed.	1834	—		—	—	—	—	—	—	—	—	—	—	—	—	—	—	—	—	—	—	—	
Membership of dropped chs:																							
Gifts — church undesignated:																							
Totals:				30,873	76,928	9,599	3,211	6,321	698	1071	4,326	99	35,135	9,971	43,275	4,526	28,645	24,228	139,674	102,534	132,793	13,486,325	

Contributions to War Victims and Services are included in "Other Gifts"; for record by churches, see pages 55-72.  
 a Carter's Temple. Presb.

Explanation of Reference Marks, Page 73.

ILLINOIS SUMMARY

LEGACIES: No. 16, \$2,035; No. 19, \$5,000; No. 38, \$500; No. 111, \$900; No. 125, \$2,000; No. 127, \$3,500; No. 129, \$2,150; No. 135, \$500; No. 140, \$500; No. 155, \$840; No. 161, \$1,340; No. 168, \$1,000; No. 188, \$1,000; No. 190, \$4,558; No. 209, \$500; No. 224, \$2,500; No. 228, \$1,228; No. 235, \$1,000; No. 256, \$882; No. 258, \$500; No. 268, \$1,100; No. 269, \$100; No. 273, \$3,000; No. 307, \$900; No. 310, \$400.

NEW BUILDING EXPENSES: Nos. 5, 6, 7, 15, 16, 19, 20, 21, 22, 24, 25, 28, 32, 33, 38, 42, 47, 49, 50, 51, 53, 54, 56, 57, 59, 60, 64, 65, 66, 67, 68, 69, 70, 72, 74, 79, 86, 87, 88, 90, 93, 95, 100, 103, 105, 111, 112, 115, 118, 123, 126, 129, 133, 134, 137, 140, 141, 143, 145, 146, 155, 159, 160, 161, 162, 163, 164, 165, 166, 167, 168, 171, 174, 175, 180, 184, 185, 188, 189, 193, 196, 198, 200, 201, 202, 208, 217, 221, 224, 226, 228, 239, 245, 248, 248, 250, 258, 265, 267, 269, 271, 272, 273, 280, 281, 284, 285, 288, 291, 296, 300, 301, 307, 310, 311, 319.

YOKED CHURCHES: Nos. 1-109; 2-258; 10-97-225; 12-101; 13-14-248; 18-133-279; 25-100; 32-210; 34-321; 35-164; 38-127; 33-137; 33-138; 45-114; 96-252; 102-288; 106-298; 112-214; 121-287; 122-170; 124-178-261; 131-297; 144-200; 147-212-218; 151-205; 155-227-264-315; 170-193; 179-256; 183-236-257; 191-240-278; 215-317; 229-317; 229-302; 242-281; 254-253-316; 262-296; 293-294.

For comparative statistics see Summary I following schedules.

CHURCHES ADDED: (2) Champaign, Plymouth; Roscoe, Com.  
 CHURCHES DROPPED: (1) Chicago, St. Trinity German.  
 CHURCHES UNITED: (2) Chicago, Grand Ave. and Chicago, Pilgrim as Chicago, United.  
 CHURCHES: 325. Served by pastors: 290 (Cong. and Chr. 219; other denom. 23; licentiates 36; unclassified 12). No. pastors serving: 243. Inactive churches: 4. Vacant churches: 31.

MINISTERS IN FULL STANDING: 369 (pastors 186; others 183).

FAMILIES: 43,975.

NO. OF CHURCHES REPORTING: Av. Ch. Attendance 192; Ch. School 274; Y.P. Org. 209; Home Expenses 319; Church Property 315; Parsonage 187; New Building Expenses 116 (amount \$286,433); Invested Funds 83 (amount \$702,063); Debts 70 (amount \$651,635).

NO. OF CHURCHES CONTRIBUTING TO APPOINTMENT AND OTHER BENEVOLENCES: 312 (amount \$241,998). On appointment 311 (state conf. 297; A.B.C.F.M. 290; Home Boards 289; Unbudgeted 296). Other Gifts 241.

SALARIES: No. churches and yoked fields reporting 241. (amount \$456,810). Part time supplies 44 (amount \$14,902). Pastoral Units: 197. Average Salary for regular service: \$2,245.

INDIANA Rev. Simon A. Bennett, Supt. & Reg., 55 Warwick Rd., Muncie (State Directory, Pages 23, 24) (Including Ohio Nos. 181-191) See also Evangelical Protestant Nos. 9, 10

CHURCHES	Cities or Towns	Org.	MINISTERS			MEMBERS			Admitted			Removed			Average Attendance			Church School	Young People's Organizations	Gifts on Apportionment					Local Finances	
			Names			Ord. Chd.	Ma.	To.	Ab.	C.	To.	D.	L.	T.	A	V	T			Un-Butt'd	Budgeted			Home Exp.	Value Church Property	
			Names	Ord. Chd.	Ma.																Conf.	Am. Board	Home			Total
★ 1	Acton, Pleasant Valley	1902	Ray Bozell, §	'17-'29	m26	64	—	7	7	3	2	5	64	c77	12	46	22	23	0	91	0	1,430	3,500			
★ 2	Advance	1851	Myrtle I. Baker	'33-'40	123	329	216	0	0	5	1	6	35	75	c229	44	47	23	22	0	92	20	620	7,500		
★ 3	Albany	1881	Arthur E. Gilmore	'18-'34	m9	254	97	4	10	5	3	8	46	84	44	50	25	25	0	100	15	2,300	8,200			
★ 4	" White Chapel	1881	Reuben I. Oren, §	'14-'43	m49	123	—	6	7	0	0	4	40	134	—	17	9	0	35	0	35	0	612	3,500		
★ 5	Albion, Merrin	1843	Franklin Orr, Lic.	'43	94	187	—	0	0	5	0	5	—	—	—	45	18	2	0	9	0	1,332	5,300			
★ 6	Alexandria, King's Chapel	1901	James N. McClain, Chrl §	'38-'41	m41	105	—	25	7	8	2	0	2	70	15	75	87	37	1	200	3	400	1,800			
★ 7	Anderson, Elm Grove	1873	J. Wesley Stewart	'19-'43	m16	289	116	13	14	1	7	8	—	143	103	49	50	0	202	152	1,166	20,000				
★ 8	" Wheatstone	1869	G. R. Osborn, §	'26-'35	m17	402	150	7	8	1	1	1	—	65	35	8	48	44	10	189	15	3,195	24,000			
★ 9	Angola, Ist	1891	Johan Humphreys	'90-'04	m19	199	107	—	15	7	—	—	—	145	0	2	1	1	4	0	32	11,000				
★ 10	" Lake Gate	1856	Ernest Treber	'09-'39	m92	230	—	33	35	2	2	4	75	176	20	68	27	30	5	130	0	2,031	13,500			
★ 11	Artes, Fountain	1885	(Inactive)	—	m18	84	—	—	—	—	—	—	—	—	—	0	0	0	0	0	0	—	1,500			
★ 12	Artes, Fountain	1885	(Inactive)	—	m18	18	—	—	—	—	—	—	—	—	—	0	0	0	0	0	0	—	3,000			
★ 13	Bennett's Switch, Mt. Zion	1885	Joseph H. Thornburg, Lay §	—	m18	22	—	—	—	—	—	—	—	—	—	0	0	0	0	0	0	605	3,500			
★ 14	Blountville	1885	Gerard A. Martin	'40-'42	m25	57	18	0	0	1	0	1	—	35	32	16	38	0	94	10	1,000	4,500				
★ 15	Bluffton, Murray	1881	Gerard A. Martin	'40-'42	m27	87	0	12	18	3	0	3	—	79	—	40	15	15	0	60	14	1,380	12,500			
★ 16	" Six Mile	1881	Robert Cornet, Stud. §	'42-'42	m23	53	16	0	0	0	1	1	40	85	16	5	3	2	7	10	0	604	6,000			
★ 17	Benton, Bee Ridge	1882	(Inactive)	—	m33	90	—	—	—	—	—	—	—	76	15	15	8	0	0	0	0	450	3,500			
★ 18	" Brazil, Bee Ridge	1882	(Inactive)	—	m34	18	—	—	—	—	—	—	—	—	—	0	0	0	0	0	0	—	800			
★ 19	" Cardonia	1882	(Inactive)	—	m34	18	—	—	—	—	—	—	—	—	—	0	0	0	0	0	0	—	—			

Contributions to War-Victims-and-Service are included in "Other Gifts"; for record by churches, see pages 55-72. Explanation of Reference Marks, Page 73.

CHURCHES	Org.	Names	MINISTERS		MEMBERS				Admitted			Removed			Attendance				Church School		Young People's Organizations		Gifts on Apportionment					Local Finances	
			Ord. Chd.	Names	Ma.	To.	Ab.	C.	To.	D.	L.	T.	Average	Ch. Sch.	Y. P. O.	Un-budgeted	Total	Other Gifts	Home Exp.	Value Church Property									
* 20	Brazil, Crox's Creek	Wilbur B. Sharp, §	20	58	20	0	0	0	0	0	30	38	0	0	0	9	5	1,038	3,000										
* 21	" " Otter Creek	William Bacon, §	10	47	15	0	0	0	0	0	25	25	0	0	6	28	200	5,000											
* 22	Bryant, Sardinia		12	36	0	0	0	0	0	0	60	22	0	0	0	0	—	4,000											
* 23	Buffalo		19	48	0	0	0	0	0	2	60	60	0	0	30	0	258	3,000											
* 24	Burnows		18	54	0	0	0	0	0	1	23	30	0	0	0	0	324	*3,300											
* 25	Carles	Hubert K. Cleveenger, Jr., a, § '43	42	142	3	12	12	1	2	1	2	80	0	0	61	21	1,100	20,000											
* 26	Center	Homer Hunsinger, Lic. §	30	69	—	0	0	0	0	0	—	80	0	0	0	0	—	1,500											
* 27	Clifford		18	36	—	0	0	0	0	0	—	80	0	0	0	0	—	2,000											
* 28	Cory, Zion	p/Van Gwattney, §	44	115	42	0	0	0	1	0	—	10	0	0	17	0	153	2,000											
* 29	Crawfordsville, Liberty	p/Ralph A. Watson, Disc.	41-41	118	57	0	1	1	0	1	—	33	20	0	0	51	0	414	2,000										
* 30	Carthage	p/Ralph W. Woody	28-43	141	54	0	1	1	2	—	98	0	0	0	13	92	1,046	*10,000											
* 31	New Liberty	John A. Stover	28-42	32	196	0	0	0	0	0	—	100	5	0	0	177	557	6,000											
* 32	Darlington		42	154	75	8	5	4	3	—	100	0	0	0	177	558	1,087	*4,000											
* 33	Gartfield	(B. P. Miller, b)	27	68	38	9	9	1	2	—	30	65	—	0	18	11	202	2,000											
* 34	Dunfee, Fort Wayne	Milton C. Wise	40	100	0	0	0	0	0	30	66	—	0	0	26	0	660	2,000											
* 35	Dunkirk, Plymouth	Joseph A. Steen	13-43	167	157	20	5	4	9	30	36	—	0	0	166	20	1,954	*11,000											
* 36	East Chicago	p/Wilbur B. Sharp, §	24-40	106	403	15	27	35	4	5	112	160	70	120	292	3,335	45,000												
* 37	Edinburg, Old Union	Cheson Swarts	25-40	134	146	45	0	3	1	3	78	—	0	0	40	25	451	3,500											
* 38	Elkhart, Ist	Ray M. Alber, Lic.	24-44	126	328	79	11	14	2	2	4	125	87	22	31	57	62	3,553											
* 39	" " Riverside	Philip W. Palmer, r	'38	25	73	48	4	4	2	1	3	55	104	15	22	15	15	2,830											
* 40	Evansville, Ist, Com.	J. Clarence Gwaltney, §	'41-42	35	76	0	6	6	0	0	44	96	10	4	62	22	172	*7,500											
* 41	" " Union	p/L. O. Richmond, Presch.	'36-43	21	53	—	0	0	0	0	38	80	20	5	22	23	10	690											
* 42	Farmersburg, Mt. Olive	Alvin M. Thomas	'09-40	16	43	—	0	0	1	1	2	30	0	0	6	3	6	630											
* 43	Farmland	[Lina A. Rawlings, Lay.] §	'43	118	45	0	0	1	0	1	40	60	—	0	44	22	44	3,088											
* 44	" " North White River	p/Denver C. Metser, §	'17-41	47	118	55	2	2	0	0	57	91	—	0	11	11	0	1,200											
* 45	" " Olive Branch	[Thurmon Oren, Stud.] §	'42	110	42	—	0	0	0	0	—	10	—	0	0	0	0	342											
* 46	" " Pleasant Grove	Charles M. Houser, r	'27-33	200	150	17	62	150	17	16	49	546	153	962	481	510	310	3,500											
* 47	" " White River	p/Noah E. Grile, §	'29-42	60	150	20	29	0	0	0	1	10	—	0	25	12	13	1,000											
* 48	Fairville, Marion	Harvey G. Rowe	'27-33	94	215	56	11	20	1	2	3	—	120	20	127	61	62	2,660											
* 49	Ft. Wayne, Plymouth	p/Russell L. Raybourn	'06-37	64	144	20	9	19	2	5	95	165	0	63	31	47	0	1,401											
* 50	Francesville, Tippecanoe	p/Russell L. Raybourn	'06-37	84	144	20	9	19	2	5	95	165	0	69	33	37	0	1,600											
* 51	Frankfort, Antioch	Harvey G. Rowe	'04-39	124	215	56	11	20	1	2	3	—	120	20	127	61	62	2,660											
* 52	" " Elm Grove	(Quarant.)	'21	44	—	0	0	0	0	0	—	100	—	0	0	0	0	1,500											
* 53	Franklin, Com.	p/Edwin Gwaltney, §	'38-41	50	103	10	1	1	0	2	66	107	—	72	31	36	0	780											
* 54	Gabreson, Deer Creek	Merrill Deat, r	'39-42	83	263	26	4	21	1	81	82	100	07	37	43	20	25	3,945											
* 55	Gar, Ist	p/Lilburn Slottemeyer, §	'32-43	22	44	12	0	0	0	2	50	129	0	5	0	5	0	2,073											
* 56	Chapel of the Dunes	" " Coruth	'34-44	26	59	6	0	0	0	1	—	105	30	12	43	21	21	85											
* 57	Gaston, Bethel	p/Glen Friar, Stud. §	'25-43	173	386	32	1	0	0	0	—	339	60	20	4	2	3	3,500											
* 58	" " Coruth	Joseph B. Fisher, §	'12-34	17	44	16	1	1	2	2	46	65	—	200	147	90	754												
* 59	" " Prairie Grove	p/David S. Nelson, Bapt.	'38-43	80	—	—	6	0	3	2	5	—	13	6	9	34	150	3,500											
* 60	Goshen, Ist		m32	40	—	—	6	0	3	2	—	65	25	13	6	9	34	1,039											
* 61	" " Waterford		m32	40	—	—	6	0	3	2	—	65	25	13	6	9	34	1,039											
* 62	" " Waterford		m32	40	—	—	6	0	3	2	—	65	25	13	6	9	34	1,039											
* 63	Greentown		m32	40	—	—	6	0	3	2	—	65	25	13	6	9	34	1,039											

Contributions to War-Victims-and-Service are included in "Other Gifts"; for record by churches, see pages 55-72.   
 a Lic.   
 b Fund. M in. Assn.   
 Explanation of Reference Marks, Page 73.





CHURCHES	Cities or Towns	Org.	MINISTERS			MEMBERS			Admitted			Removed			Average Attendance	Church School	Young People's Organizations	Gifts on Apportionment					Local Finances							
			Names			Ma.	To.	Ab.	C.	To.	D.	L.	T.	Conf.				Am. Board	Home Board	Un-budgeted	Total	Other Gifts		Home Exp.	Value Church Property					
			Names	Ord. Cl'd.																										
★152	Terre Haute, Plymouth	1892				82	197	32	15	15	1	0	10	55	160	30	43	21	4	31	20	115	78	2,178	43,000					
★153	Tipton, New Hope	1873				25	82	12	0	0	0	0	4	20	0	0	36	18	18	0	18	0	18	0	18	7,000				
★154	" Sandbank	1854				22	53	26	0	1	0	0	3	35	35	25	28	14	14	0	50	10	671	3,000						
★155	" Tetersburg					43	129	73	0	0	2	1	3	18	49	30	20	9	10	0	39	35	866	2,700						
★156	Twelve Mile					35	87	40	0	0	0	0	0	0	32	32	16	8	5	0	3	0	581	5,000						
★157	Union City, Pleasant Hill	1844				45	126	89	—	—	—	—	—	92	92	90	7	4	0	15	0	270	2,000							
★158	" " " " " "	1875				42	111	—	—	—	—	—	—	38	38	6	3	3	0	12	0	495	2,000							
★159	Upland, Jefferson	1852				35	111	28	—	—	—	—	—	—	—	—	—	—	—	—	—	—	—	—						
★160	Veedersburg, Freedom	1852				35	111	28	—	—	—	—	—	—	—	—	—	—	—	—	—	—	—	—						
★161	" " " " " "	1852				35	111	28	—	—	—	—	—	—	—	—	—	—	—	—	—	—	—	—						
★162	" " " " " "	1852				35	111	28	—	—	—	—	—	—	—	—	—	—	—	—	—	—	—	—						
★163	" " " " " "	1852				35	111	28	—	—	—	—	—	—	—	—	—	—	—	—	—	—	—	—						
★164	Wakarusa, Ist	1905				40	104	—	18	25	2	0	2	65	65	0	13	8	7	15	45	60	458	2,000						
★165	Warren	1871				40	250	32	16	29	6	6	12	203	203	10	100	50	50	57	257	29	2,175	3,500						
★166	West Terre Haute, b	1885				43	30	17	15	9	12	3	1	8	65	50	50	25	25	0	100	101	2,300	39,000						
★167	" " " " " "	1885				36	112	47	—	—	—	—	—	—	—	—	—	—	—	—	—	—	—	—						
★168	" " " " " "	1885				36	112	47	—	—	—	—	—	—	—	—	—	—	—	—	—	—	—	—						
★169	Waring, Plymouth	1890				35	372	28	0	17	0	0	8	145	165	20	50	35	25	0	110	0	6,885	89,000						
★170	Waukesha, Ist	1887				37	66	96	0	5	10	2	6	8	145	20	103	50	51	159	363	713	4,301	12,000						
★171	" Bucua Vista	1885				43	22	43	0	0	0	0	30	40	30	40	12	4	2	2	0	0	240	6,000						
★172	" Clear Creek	1883				32	93	37	9	12	3	2	5	49	132	12	35	17	18	0	70	110	772	1,500						
★173	" Sugar Creek	1906				36	118	36	—	—	—	—	—	—	—	—	—	—	—	—	—	—	—	—						
★174	Windsor, Parker	1853				42	40	5	—	—	—	—	—	—	—	—	—	—	—	—	—	—	—	—						
★175	Wingate, Pleasant Hill	1828				40	198	198	4	8	11	0	0	40	90	18	14	7	0	24	21	150	2,000							
★176	" " " " " "	1870				40	26	52	0	4	0	0	0	40	60	0	16	5	0	65	94	635	3,500							
★177	Yorktown, Piles Peak	1870				12	16	41	—	—	—	—	—	—	—	—	—	—	—	—	—	—	—	—						
★178	Young America	1905				39	21	54	0	0	0	0	3	34	50	0	10	5	5	0	32	15	280	1,000						
★179	Zionsville, Rosston	1905				39	21	54	0	0	0	0	3	34	50	0	10	5	5	0	32	15	750	4,000						
<b>OHIO</b>																														
★180	Ansonia, Teggarden, Ind.	1880				38	82	32	0	0	3	0	3	38	68	40	13	6	7	0	26	33	600	4,800						
★181	Beamsville, Versailles	1830				36	90	15	—	—	—	—	—	—	—	—	—	—	—	—	—	—	—	—						
★182	Brock, Versailles	1885				40	16	16	—	—	—	—	—	—	—	—	—	—	—	—	—	—	—	—						
★183	Celina, Beaver Chapel	1881				40	125	15	6	6	0	1	1	0	90	0	27	14	14	5	60	50	1,024	7,000						
★184	Columbia, Greenville	1845				43	86	—	2	4	3	4	7	—	60	0	24	12	30	0	66	19	633	6,700						
★185	Dawn, Versailles	1907				32	32	—	—	—	—	—	—	—	—	—	—	—	—	—	—	—	—	—						
★186	Ellettsburg	1829				43	85	201	53	20	30	1	5	6	73	73	17	8	9	0	34	23	1,210	10,000						
★187	" " " " " "					43	11	40	16	9	0	1	1	2	48	0	1	1	1	0	3	0	257	2,000						
★188	Macedon, Coldwater	1913				43	37	75	27	5	0	0	0	38	0	0	20	9	9	0	38	0	518	15,000						
★189	North Star	1888				42	50	112	25	8	15	3	0	3	39	0	47	24	19	3	81	16	770	5,000						
★190	Salisbury, Celina	1880				42	148	120	—	—	—	—	—	—	130	—	47	24	23	37	131	0	500	3,500						
Membership of dropped chs.: ★191 Wakarusa, Greenville																														
Gifts — church undesignated: <b>Totals:</b>																														
												9,280	23,127	3,825	610	1,058	288	321	811	57	13,476	1,852	8,070	4,481	4,598	1,583	18,742	14,864	230,729	2,313,563

Contributions to War-Victims-and-Services are included in "Other Gifts"; for record by churches, see pages 65-72.  
 a Disc. p Pastor's salary only.  
 b Bethany.

Explanation of Reference Marks, Page 73.



INDIANA SUMMARY

SALARIES: No. churches and yoked fields reporting 103 (amount \$119,753). Part time supplies 41 (amount \$19,347). Pastoral Units: 62. Average Salary for regular service: \$1,620.  
 LEGACIES: No. 30, \$447; No. 162, \$100.  
 NEW BUILDING EXPENSES: Nos. 4, 5, 11, 15, 16, 17, 25, 32, 36, 38, 39, 40, 43, 49, 50, 56, 58, 59, 60, 61, 63, 64, 65, 74, 79, 80, 83, 84, 89, 94, 100, 114, 119, 122, 132, 136, 137, 140, 144, 150, 152, 166, 169, 170, 171, 172, 174.  
 YOKED CHURCHES: Nos. 2-89; 4-171; 15-116; 20-37; 28-118-145; 29-161; 30-31-66; 45-174; 48-100; 51-52; 55-139; 58-177; 63-150; 67-108; 69-137; 76-88; 83-96; 90-179; 92-158; 94-95-178; 98-128; 102-163; 103-162-113-149; 123-130; 126-188; 134-155; 136-172; 166-180; 175-176; 183-191; 184-190; 185-189; with other denominations: 42, 121 with *Presb.*; 73 with *Br.*; 132 with *Bapt.*; 147 with *U.S.*  
 LARGER PARISH: Nos. 140-141-142-143.  
 For comparative statistics see Summary I following schedules.

CHURCHES ADDED: (2) Tippencanon; Beamsville, Ohio.  
 CHURCHES DROPPED: (2) Edinburg, New Bethel; Millville.  
 CHURCHES CHANGED: (1) South Whitley, Booneville to Silvery, Booneville.  
 CHURCHES: 191. Served by pastors: 160 (reorganizing 5; Cong. and Chr. 100; other denom. 19; licensed visits 15; unclassified 21). No. pastors serving: 123. Part time supplies: 3. Inactive churches: 10. Vacant churches: 15.  
 MINISTERS IN FULL STANDING: 126 (pastors 83; others 43).  
 FAMILIAR: S. 109.  
 NO. OF CHURCHES REPORTING: Av. Ch. Attendance 91; Ch. School 150; Y. P. Org. 68; Home Expenses 104; Church Property 179; Parsonage 94; New Building Expenses 58 (amount \$35,160); Invested Funds 19 (amount \$41,910); Debts 12 (amount \$90,688).  
 NO. OF CHURCHES CONTRIBUTING TO APPOINTMENT AND OTHER BENEFICENCES, 161 (amount \$33,600). On appointment 161 (state conf. 159; A.B.C.F.M. 161; Home Boards 160; Unbudgeted 36). Other Gifts 120.

IOWA Rev. Royal J. Montgomery, Supt. & Reg., Grinnell (State Directory, Pages 23, 24) (Including Missouri Nos. 15, 16)

CHURCHES	MINISTERS			MEMBERS			Admitted			Removed			Church School			Youth People's (Organizations)			Gifts on Apportionment			Local Finances		
	Cities or Towns	Org.	Names	Ord. Chd.	Ma.	To.	Ab.	C.	To.	D.	L.	T.	Attendance	Church School	Youth People's (Organizations)	Cont.	Am. Board	Home Board	Unbudgeted	Total	Other Gifts	Home Exp.	Value Church Property	
																								Budgeted
1 Afton, Pleasant Valley	1887	(Inactive)			119	43	42	12	18	0	0	0	0	0	0	0	63	43	41	13	160	25	2,076	2,500
2 Alden	1806				54	172	6	3	3	0	0	0	55	40	0	0	34	34	37	10	123	0	1,720	18,000
3 Alexander, Fed.	1897				16	60	6	2	3	2	3	5	0	0	0	0	63	52	42	1	159	10	4,200	*30,000
4 Altona	1858				126	292	31	2	2	0	0	0	92	14	39	29	25	0	0	93	25	1,900	*8,000	
5 Allison, Fed.	1887				63	138	40	8	20	3	7	55	15	14	12	432	330	270	105	1,437	384	6,804	*80,000	
6 Ames	1865				287	688	53	33	9	24	107	0	148	0	148	0	150	116	96	20	382	50	3,266	*40,000
7 Anamosa	1846				96	258	34	11	27	7	5	13	96	108	30	150	133	9	8	0	30	5	447	*4,500
8 " Cass	1856				20	40	15	0	0	7	7	35	35	55	13	9	8	0	0	0	0	0	47	7,500
9 Anita	1870				52	154	26	12	28	8	3	29	50	60	18	43	36	31	25	135	33	1,228	*4,000	
10 Ankeny	1898				57	161	29	0	0	4	2	6	0	0	0	0	32	23	45	10	109	15	1,806	*19,000
11 Arion	1903				17	48	0	0	0	0	0	0	0	0	0	0	3	3	2	0	3	120	3	4,000
12 Atlantic	1869				85	207	17	13	19	5	5	70	46	67	0	94	70	60	55	279	44	2,515	*13,000	
13 Aurora	1883				91	181	25	5	5	0	0	0	114	30	62	46	40	25	173	5	2,300	*13,000		
14 Avoca, let	1870				65	176	36	9	10	1	4	66	78	90	71	47	43	31	0	121	46	2,468	*3,200	
15 Baring, Missouri					11	28	0	0	0	0	2	20	41	15	0	0	0	0	0	0	0	16	420	1,000
16 " Pleasant Ridge	1886				145	174	21	0	0	0	0	0	0	0	0	0	0	0	0	0	0	0	0	1,500
17 Barnes City	1800				28	74	2	5	5	1	0	9	0	35	0	18	13	12	0	44	0	450	*2,500	
18 Bassett	1885				2	12	2	0	0	0	0	0	0	20	14	4	3	3	0	10	0	340	1,600	
19 Baxter					123	287	5	20	43	2	4	120	0	167	25	84	62	54	100	300	64	2,343	*10,250	

Contributions to War-Victims-and-Services are included in "Other Gifts"; for record by churches, see pages 55-72.

Explanation of Reference Marks, Page 73.











IOWA SUMMARY

SALARIES: No. churches and yoked fields reporting 170 (amount \$209,499). Part time supplies 7 (amount \$2,670). **Pastoral Units:** 163. **Average Salary for regular service:** \$1,636.  
**LEGACIES:** No. 7, \$3,000; No. 26, \$25; No. 29, \$1,100; No. 30, \$40; No. 40, \$11; No. 75, \$100; No. 131, \$5,000; No. 138, \$200; No. 155, \$483; No. 159, \$600; No. 199, \$326; No. 212, \$5,100.  
**NEW BUILDING EXPENSES:** Nos. 2, 4, 6, 7, 9, 19, 20, 28, 29, 32, 33, 34, 37, 40, 42, 43, 47, 50, 51, 52, 53, 57, 58, 61, 66, 68, 70, 72, 73, 75, 76, 80, 85, 94, 99, 101, 104, 107, 108, 113, 115, 119, 124, 125, 127, 133, 136, 138, 140, 144, 149, 150, 154, 157, 158, 165, 169, 170, 173, 174, 179, 181, 185, 186, 187, 195, 198, 199, 200, 201, 205, 208, 213, 215, 219, 223, 226, 228.  
**YOKED CHURCHES:** Nos. 7-8-148; 18-112; 26-81; 30-163; 73-207; 89-40; 103-190; 136-150; 143-181; 168-169; 173-189; 228-229.  
 For comparative statistics see Summary I following schedules.

**CHURCHES DROPPED:** (4) Fairfield, Ebenezer; Riceville, Saratoga; Steamboat Rock; Union, Fed. CHURCHES: 229. **Served by pastors:** 166 (installed 3; recognized 3; other Cong. and Chr. 119; other denom. 23; licentiates 18). **No. pastors serving:** 217. **Part time supplies:** 8. **Inactive churches:** 13. **Vacant churches:** 42.  
**MINISTERS IN FULL STANDING:** 207 (pastors 125; others 82).  
**FAMILIES:** 20, 107.  
**NO. OF CHURCHES REPORTING:** Av. Ch. Attendance 114; Ch. School 196; Y. P. Org. 119; Home Expenses 199; Church Property 220; Parsonage 104; New Building Expenses 77 (amount \$88,474); Invested Funds 45 (amount \$170,552); Debts 42 (amount \$265,014).  
**NO. OF CHURCHES CONTRIBUTING TO APPOINTMENT AND OTHER BENEVOLENCES:** 199 (amount \$59,188). On appointment 198 (state conf. 195; A.B.C.F.M. 197; Home Boards 197; Unbudgeted 133). Other Gifts 143.

KANSAS Rev. L. M. Rymph, Supt. & Reg., 923 Kansas Ave., Topeka (State Directory, Pages 23, 24) (Including Nebraska, No. 69)

CHURCHES	Cities or Towns	Org.	MINISTERS		MEMBERS			Admitted			Removed			Average Attendance	Church School	Young People's (Organizations)	Gifts on Apportionment				Local Finances					
			Names	Ord. Chd.	Ma.	To.	Ab.	C.	To.	D.	L.	T.	Budgeted				Total	Home Exp.	Value Property Church							
													Cont.							Home Board		Am. Board	Up-budged	Other Gifts		
★ 1	Alamota, German	1919		12	28	2	2	2	0	0	0	26	24	26	26	24	0	94	20	0	114	100	300	\$2,800		
★ 2	Alma	1875	(Inactive)												135	—	0	20	13	33	0	60	0	1,000	\$5,000	
★ 3	Almena	1886	W. Talbert Meador, §	37-41	85	4	7	8	1	0	1	1	—	—	55	—	0	1	1	3	7	12	6	600	\$5,000	
★ 4	Alton, Ist	1876	John H. Jones, §	16-40	12	38	4	0	0	0	23	55	—	—	75	—	0	38	39	87	69	233	0	2,000	\$23,750	
★ 5	Anthony, Ist	1879	J. Merle Evans	04-36	54	149	0	0	0	5	2	12	—	—	87	—	0	9	9	22	9	40	19	1,000	13,000	
★ 6	Arkansas City, Pilgrim	1887			47	118	28	2	0	2	1	3	—	—	35	—	0	3	3	8	0	14	0	200	1,000	
★ 7	Ash Grove, Woodston	1878			20	59	39	0	2	1	0	3	—	—	20	—	0	3	3	7	0	13	0	350	\$13,000	
★ 8	Athol, Ist	1887			21	42	—	0	1	0	1	3	—	—	33	—	0	3	3	8	0	13	0	350	\$13,000	
★ 9	Bazine, German	1907	Gotlob K. Widmayer	14-39	100	3	2	3	0	2	3	3	—	—	80	—	0	35	155	0	190	265	850	\$3,650		
★ 10	Carbondale, Con.	1878	G. W. Oldrup	43-40	48	98	12	3	0	6	14	42	—	—	104	—	0	31	16	41	17	0	64	56	1,200	10,000
★ 11	Centralia	1869	T. C. Cooks	32-42	75	190	0	5	6	8	3	1	—	—	125	—	0	41	17	17	0	75	19	1,700	\$9,000	
★ 12	Chapman, Fed.	1881	[Charles D. Gambrell, a]	07-42	27	73	36	0	1	2	2	—	—	—	135	—	0	24	20	10	4	58	17	1,700	\$4,500	
★ 13	Cora, Lebanon	1875	Manley M. Mott, Lic.	42	13	40	27	0	1	0	0	20	—	—	20	—	0	22	9	9	0	40	0	450	2,500	
★ 14	Council Grove	1863	Theodore K. Bosworth, §	07-41	46	119	0	1	5	0	2	2	—	—	57	—	0	28	11	12	0	51	0	2,200	\$13,000	
★ 15	Cumberland, Augusta	1920	[Theodore K. Bosworth, b]	07-41	19	43	22	0	1	0	0	25	—	—	30	—	0	11	4	5	0	20	0	275	5,000	
★ 16	Douglas	1870	[Mrs. T. K. Bosworth, b]	14-39	27	68	4	7	8	2	0	2	—	—	40	—	0	38	23	18	65	144	13	900	\$2,600	
★ 17	Dover, Fed.	(1872) 1931	John B. Gonzales, §	96-42	69	168	51	3	11	2	4	6	—	—	150	—	0	18	7	8	0	33	125	950	\$18,000	
★ 18	Dowus	1879	Home C. Marlett	14-37	51	134	18	1	2	3	4	42	—	—	85	—	0	29	15	16	25	85	28	1,550	\$8,000	
★ 19	Durham, German	1914	Gotlob K. Widmayer, §	14-39	7	20	—	—	—	—	—	—	—	—	—	—	0	0	0	0	0	0	0	—	—	

\* Contributions to War Victims and Services are included in "Other Gifts"; for record by churches, see pages 55-72. c.Mch. b.Lic. Asst. Explanation of Reference Marks, Page 73.







CHURCHES		MINISTERS		MEMBERS			Admitted		Removed		Attendance		Church School		Young People's Organizations		Gifts by Apportionment				Local Finances		
Cities or Towns	Org.	Names	Ord. Cld.	Ma.	To.	Ab.	C.	To.	D.	L.	T.	Average	Church School	Young People's Organizations	Conf.	Am. Board	Home Board	Un-budgeted	Total	Other Gifts	Home Exp.	Value Church Property	
101 White Cloud, Fed.	1867	Floyd O. Davidson, r	33-39	123	80	—	12	24	1	3	5	—	—	—	—	5	0	0	5	0	—	*10,500	
*102 Wichita, Fairmount	1892	John Henry, Hornung	05-24	142	362	—	26	62	11	13	37	302	190	60	837	211	132	96	222	661	382	4,300	
*103 Plymouth	1885	John S. Whiteneck, Asso.	05-44	300	840	150	—	—	—	—	—	—	—	—	—	411	397	718	2,363	1,381	16,800	*147,500	
104 Willard	1901	(Inactive)	—	—	—	—	—	—	—	—	—	—	—	—	—	—	—	—	—	—	—	2,000	
Membership of dropped chs.:																							
Gifts — church un-designated:																							
<b>Totals:</b>				5,557	14,445	2,419	363	698	200	269	1,284	69	7,526	1,331	7,014	4,377	3,728	3,647	18,666	8,125	179,922		1,740,200

Contributions to War-Victims-and-Services are included in "Other Gifts"; for record by churches, see pages 55-72.

Explanation of Reference Marks, Page 73.

CHURCHES DROPPED: (1) Geneva, Fed.  
 CHURCHES UNITED: (2) Matfield Green, Chr. and Matfield Green, Com. as Matfield Green Chr. Com.  
 CHURCHES CHANGED: (2) Dry Creek to Emporia, Sardin; Rosedale, Plymouth (Kansas City) to Kansas City, Rosedale Plymouth.  
 CHURCHES: 104. Served by pastors: 71 (recognized 6; other Cong. and Chr. 56; other denom. 6; licentiates 2; unclassified 1). No. pastors serving: 62. Part time supplies: 2. Inactive churches: 10.  
 Vacant churches: 21  
 MINISTERS IN FULL STANDING: 110 (pastors 57; others 53).  
 FAMILIES: 7,836  
 N.O. OF CHURCHES REPORTING: Av. Ch. Attendance 55; Ch. School 88; Y. P. Org. 46; Home Expenses 89; Church Property 99; Parsonage: 70; New Building Expenses 37 (amount \$35,341); Invested Funds 3 (amount \$7,200); Delts 24 (amount \$67,283).  
 NO. OF CHURCHES CONTRIBUTING TO APPOINTMENT AND OTHER BENEVOLENCES, 87 (amount \$26,791): On apportionment 86 (state conf. 83; A.B.C.F.M. 88; Home Boards 86; Unbudgeted 53); Other Gifts 58.  
 SALARIES: No. churches an 1 yoked fields reporting 61 (amount \$94,365). Part time supplies 11 (amount \$6,305). Pastoral Units: 50. Average Salary for regular service: \$1,760.  
 LEGACIES: No. 25; \$500; No. 82; \$500; No. 102; \$6,200.  
 NEW BUILDING EXPENSES: Nos. 1, 5, 6, 10, 13, 14, 16, 20, 25, 28, 29, 35, 36, 39, 40, 43, 44, 45, 47, 48, 49, 52, 54, 61, 67, 81, 83, 84, 85, 89, 90, 91, 93, 94, 102, 103.  
 YOKED CHURCHES: Nos. 1-9-19-34; 3-49-61; 4-72; 15-16; 29-44; 35-64; 57-87; 68-86; 70-100; with other denominations: No. 10 with Presb.; No. 58 with Disc.  
 For comparative statistics see Summary I following schedules.

KENTUCKY (NORTH) Rev. Charles W. Roberts, Muses Mills (State Directory, Pages 23, 24) (Including Ohio No. 24)

CHURCHES	MINISTERS	MEMBERS			Admitted			Removed			Average Attendance	Church School	Young People's Organizations	Gifts on Apportionment				Local Finances				
		Name	Ord. Cld.	Ma.	To.	Ab.	C.	To.	D.	L.				T.	Cont.	Am. Board	Home Board	Un-Budgeted	Total	Other Gifts	Home Exp.	Value Property
1	Camp Dix, Blankenship	1899	35-41	30	75	0	4	6	1	0	1	55	45	0	2	0	0	0	0	0	485	2,000
2	" Laura Point	1931	35-40	50	100	0	0	0	0	0	40	50	—	—	—	—	—	—	—	—	100	500
3	Garrison, Spy Run	1909	39-40	22	71	0	3	3	0	0	3	—	—	—	—	—	—	—	—	—	100	500
4	Globe	1925	35-39	8	22	0	3	3	3	0	3	—	—	—	—	—	—	—	—	—	50	1,000
5	Hills, Mt. Pisgah	1926	35-35	16	35	0	0	0	0	0	25	0	—	—	—	—	—	—	—	—	50	1,000
6	Maysville, Sabetha, R.D. 3	1883	117-31	31	68	0	0	0	0	0	25	20	—	—	—	—	—	—	—	—	63	1,000
7	Muses Mills, St. John	1911	31-40	25	68	45	3	3	0	0	50	40	65	0	0	0	0	0	0	0	100	2,000
8	Olive Hill, a	1911	31-40	10	34	0	2	2	0	0	25	—	—	—	—	—	—	—	—	—	87	—
9	" Ross Chapel, R.D. 1.	1895	30-39	40	110	0	2	2	0	0	48	50	—	—	—	—	—	—	—	—	75	500
10	Plummers Landing, b	1933	35-38	14	44	0	4	4	2	0	30	—	—	—	—	—	—	—	—	—	4	500
11	Rugless, Trace Fork	1900	40-41	11	30	20	0	1	0	0	12	0	—	—	—	—	—	—	—	—	25	100
12	Smith's Creek	1937	36-39	10	20	0	3	6	0	0	12	0	—	—	—	—	—	—	—	—	10	1,200
13	" Grassy	1937	36-39	22	53	0	7	7	0	0	72	50	0	—	—	—	—	—	—	—	150	1,200
14	Stricklett, d	1898	10-39	12	27	0	7	7	0	0	35	35	0	—	—	—	—	—	—	—	40	—
15	Tannery, Red Brush	1921	8	19	0	2	2	0	0	0	25	20	0	—	—	—	—	—	—	—	125	500
16	Trinity, Frys Chapel	1921	11-41	10	19	0	0	0	0	0	25	0	—	—	—	—	—	—	—	—	40	500
17	Triplet	1934	31-38	14	38	0	7	8	0	0	50	44	0	—	—	—	—	—	—	—	100	2,000
18	Vaneburg, Shepherd's Chapel	1923	35-35	13	50	0	3	3	0	0	35	0	—	—	—	—	—	—	—	—	135	2,000
19	Wallingford, Beechburg, e	1910	30-40	34	71	50	0	0	0	0	35	0	—	—	—	—	—	—	—	—	100	1,000
20	" Heiges Chapel	1910	27-40	7	19	0	0	0	0	0	15	0	—	—	—	—	—	—	—	—	50	1,000
21	Waltz, Sardis	1940	21-40	5	13	0	0	0	0	0	25	20	0	—	—	—	—	—	—	—	50	800
22	Wesleyville, Bethel	1930	40-39	24	54	0	3	3	1	0	1	36	—	—	—	—	—	—	—	—	100	500
23	Wolf, Oakland	1912	26-39	20	68	0	9	9	3	6	9	50	23	0	3	0	0	0	0	0	250	—
24	New Boston, 1st Chr. g	1912																				
	Gifts — church undesignated:																					
	Unit Plan and Debt of Honor:																					
	Totals:			428	1,093	115	50	56	18	6	24	40	421	85	73	0	0	0	0	0	2,199	18,100

Contributions to War-Victims-and-Service are included in "Other Gifts"; for record by churches, see pages 55-72.

a Henderson, R.D. 2. b Crain Creek. c Thacker's Chapel. d R.D. 1. e Portsmouth. f Explanation of Reference Marks, Page 73.

OHIO

24 New Boston, 1st Chr. g

Church statistics are from Sept. 1941 to Sept. 1942; active pastors are listed from Sept. 1942 to Sept. 1943.

NO. OF CHURCHES REPORTING: Av. Ch. Attendance 20; Ch. School 12; Y.P. Org. 2; Home Expenses 22; Church Property 18.

NO. OF CHURCHES CONTRIBUTING TO APPOINTMENT AND OTHER BENEVOLENCES: 21 (amount \$73); On apportionment 21 (state cont. 21; A.B.C.F.M. 6; Home Boards 0; Unbundles 10).

YOKED CHURCHES: Nos. 1,2-4-5; 7-14-17; 8-18; 9-12-23; 10-20.

For comparative statistics see Summary 1 following schedules.

KENTUCKY-TENNESSEE (White) Rev. W. Millard Stevens, Supt. & Reg., 58 Candler Rd., N.E., Atlanta, Ga. (State Directory, Pages 23, 24)  
(See also Evangelical Protestant Nos. 10-12; Ohio No. 331)

CHURCHES	Org.	MINISTERS				MEMBERS			Admitted			Removed			Average Attendance	Church School	Young People's Organizations	Gifts on Apportionment				Local Finances	
		Names	Ord. Cld.	Ma.	To.	Ab.	C.	To.	D.	L.	T.	Conf.	Am. Board	Home Board				Un-Budgeted	Total	Other Gifts	Home Exp.	Value Church Property	
<b>KENTUCKY</b>																							
★ 1	Corbin, Pilgrim	John M. Trosper, p.c.m., \$ 10	5	25	5	0	0	0	0	0	0	0	0	10	35	—	3	7	6	16	12	165	*9,000
★ 2	Evaris, Com.	Eugene H. Rainey	24	55	—	0	0	0	0	0	0	0	0	38	181	200	32	73	0	105	40	1,920	*20,000
★ 3	Pine Knot, Com.	(Supplies)	10	27	7	0	0	0	0	0	0	0	0	0	0	0	17	36	0	0	0	—	1,800
★ 4	Stearns, Con.		29	65	7	0	1	5	6	40	0	0	0	40	70	0	0	0	53	46	2,170	4,000	
<b>TENNESSEE</b>																							
★ 5	Chattanooga, Pilgrim	Alfred W. Hurst, r	102	256	31	3	22	0	1	4	95	78	30	471	232	30	141	307	23	471	232	4,882	40,000
★ 6	Union	Alfred W. Hurst	22-43	34	5	4	4	0	6	62	15	20	6	0	34	24	11	23	0	34	24	534	*16,300
★ 7	Crossville, Ist, a	Abram Nightingale	15-21	32	110	0	6	10	0	0	0	0	0	0	34	25	40	55	30	155	105	1,400	*11,000
★ 8	Daisy, Com.	James W. Davenport	16-21	32	82	19	2	5	2	4	6	100	15	0	100	15	26	55	0	81	47	904	*8,000
★ 9	Deer Lodge, Ist	Orval W. Sampson, Lic.	41	10	23	4	0	0	0	0	31	47	20	0	0	0	3	0	5	0	0	80	1,700
★ 10	Glenmary, Com.	Orval W. Sampson, Lic.	41	5	9	2	0	0	0	0	20	46	0	0	0	0	3	5	0	0	0	70	750
★ 11	Grandview	Victor Ohmhouse, §	20-42	14	34	1	0	0	0	0	20	50	0	0	0	0	4	10	0	14	7	230	3,000
★ 12	Memphis, Ist	Marshall Wingfield, r	12-37	70	168	57	6	2	5	7	—	24	12	—	24	12	37	67	0	104	432	4,194	*45,000
★ 13	Nashville, Colleside	Marie G. Wingfield, b	29	36	84	26	1	12	0	4	41	26	16	—	26	16	21	51	15	87	10	1,991	0
★ 14	Pleasant Hill, Com.	Edward Robertson, Lic., Assc.	44	27	97	31	12	3	0	2	2	40	18	—	40	18	47	58	3	108	186	1,255	*8,600
★ 15	Robbiss, Barton Chapel	Edwin E. White, r	19-27	27	23	5	1	0	0	0	16	25	20	0	16	25	33	9	2	14	0	290	*10,000
★ 16	Sherwood, Com.	Orval W. Sampson, Lic.	41	1	37	—	0	0	0	0	0	0	0	0	0	0	0	0	0	0	0	0	1,860
★ 17	Soldy, Ist	(Inactive)	37	45	163	26	0	0	0	1	1	29	—	—	29	—	211	10	89	310	50	1,053	*5,300
★	Gifts — church undesignated:	James W. Davenport, §	16-43	45	103	—	—	—	—	—	—	—	—	—	—	—	622	850	108	1,640	1,254	21,138	255,810
★ Totals:			465	1,202	229	35	64	5	28	197	35	805	332	—	805	332	622	850	108	1,640	1,254	21,138	255,810

Contributions to War-Victims-and-Services are included in "Other Gifts"; for record by churches, see pages 55-72.

a Includes out-stations at Cross Roads, Rankins Chapel, Cold Springs.

Explanation of Reference Marks, Page 73.

b. 1. Ass.

CHURCHES: 17. Served by pastors: 12 (installed 1; recognized 2; other Cong. and Chr. 6); licentiates 3. No. pastors serving: 8. Part time supplies: 1. Inactive churches: 1. Vacant churches: 3.

MINISTERS IN FULL STANDING: 23 (pastors 10; others 13).

FAMILIES: 1,079.

NO. OF CHURCHES REPORTING: Av. Ch. Attendance 8; Ch. School 15; Y. P. Org. 10; Home Expenses 15; Church Property 16; Parsonage: 9; New Building Expenses 10 (amount \$9,892); Debts 6 (amount \$9,920).

NO. OF CHURCHES CONTRIBUTING TO APPOINTMENT AND OTHER BENEVOLENCES, 15 (amount \$2,894); On apportionment 15 (A.B.C.F.M. 15; Home Boards 15; Undesignated 6); Other Gifts 12.

SALARIES: No. churches and yokef fields reporting 10 (amount \$13,978). Part time supplies 1 (amount \$120). Pastoral Units: 9. Average Salary for regular services: \$1,542.

NEW BUILDING EXPENSES: Nos. 5, 6, 7, 8, 9, 10, 12, 14, 15, 17.

YOKED CHURCHES: Nos. 5-6; 8-17; 9-10-15.

For comparative statistics see Summary I following schedules.

KENTUCKY (Colored)  
See Tennessee (Colored)

LOUISIANA (White) Rev. Herman H. Lindeman, Supt., 829 N.W. 13th St., Oklahoma City 6 (State Directory, Pages 23, 24)  
Rev. Paul Leeds, Reg., Kinder

CHURCHES	CITIES OR TOWNS	Org.	MINISTERS			MEMBERS			Admitted			Removed			Church School	Young People's	Conf.	Gifts on Apportionment			Local Finances			
			Names	Ord. Clid.	Ma.	To.	Ab.	C.	To.	D.	L.	T.	Average Attendance	Church School				Young People's	Conf.	Am. Board	Home Board	Un-budgeted	Total	Other Gifts
1	B. I., Barnes Creek, Pearl	1933	(See No. 11)		23	55	34	4	4	1	0	0	1	40	0	0	0	0	0	0	15	201	500	
2	Downsville, Union, a	1888	Asa Orlando Wright, §	'19-'37	33	77	36	1	1	0	0	0	34	45	0	8	8	0	0	0	0	16	719	800
3	Dry Creek	1933	(See No. 11)		33	78	23	3	3	0	3	3	3	40	12	0	0	0	0	0	81	640	1,600	
4	Filton, St. Peters, Indian	1901	(See No. 6)		50	104	34	4	4	4	0	4	53	60	15	0	25	0	0	25	25	151	1,200	
5	Hammond, Fed.	1888	W. Uptegrove Holley, b	'05-'27	16	47	12	0	2	0	3	7	7/95	7/30	30	45	55	18	118	395	53,550	233,000		
6	Kinder, Ist., d	1895	Paul Leeds	'95-'43	43	101	53	7	11	6	12	49	91	67	20	60	20	159	233	398	1,900	11,300		
7	" Bethany	1916	(See No. 6)		33	76	32	3	3	0	0	0	29	43	0	5	30	0	33	41	292	800		
8	" Edna	1935	(See No. 6)		12	31	11	0	0	0	4	0	17	0	0	6	19	5	30	5	147	1,100		
9	LeBlanc	1937	(See No. 11)		37	38	19	3	3	0	0	0	0	0	0	0	0	0	0	0	47	201	800	
10	Ragley, Gaytime	1942	Julian Henry Burke, §	'40-'43	20	32	0	26	32	0	0	0	43	60	25	0	0	0	0	0	32	300	3,000	
11	Reeves, e	1933	William Seth Baggett	'33-'33	65	149	59	7	8	1	2	3	83	53	5	0	0	0	0	0	181	870	4,000	
12	West Monroe, g	1914	(See No. 2)		18	48	22	0	0	1	0	3	41	55	0	3	5	0	0	10	0	702	1,000	
<b>Totals:</b>					380	896	335	58	71	8	18	37	45	649	184	155	162	202	519	935	9,740	55,500		

Contributions to War-Victims-and-Services are included in "Other Gifts"; for record by churches, see pages 55-72.  
a North Louisiana Larger Parish, Nos. 2, 12.  
b Presb.  
c Southwest Louisiana Larger Parish, Nos. 1, 3, 9, 11.  
d Kinder Larger Parish, Nos. 4, 6, 7, 8.  
e Explanation of Reference Marks, Page 73.  
f Reported also by Presbyterians.  
g Pleasant Hill and Equality.

CHURCHES ADDED: (1) Ragley, Gaytime.  
CHURCHES: 12. Served by pastors: 12 (Cong. and Chr. 11; other denom. 1). No. pastors serving 5.  
MINISTERS IN FULL STANDING: 5 (pastors 4; others 1).  
FAMILIES: 644.  
NO. OF CHURCHES REPORTING: Av. Ch. Attendance 8; Ch. School 10; Y.P. Org. 6; Home Expenses 12; Church Property 12; Parsonage 4; New Building Expenses 8 (amount \$2,611); Debts 2 (amount \$137).  
NO. OF CHURCHES CONTRIBUTING TO APPORTIONMENT AND OTHER BENEVOLENCES: 12 (amount \$1454); On apportionment 7 (A.B.C.F.M. 6; Home Boards 7; unbudgeted 3); Other Gifts 10.  
SALARIES: No. churches and voked fields reporting 5 (amount \$8,191). Pastoral Units: 5. Average Salary for regular service: \$1,038.  
NEW BUILDING EXPENSES: Nos. 2, 3, 5, 6, 9, 10, 11, 12.  
LARGER PARISHES: Nos. 2-12; 1-3-9-11; 4-6-7-8.  
For comparative statistics see Summary I following schedules.

LOUISIANA (Colored) Rev. J. Taylor Stanley, Supt., Box 957, Greensboro, N.C. (State Directory, Pages 23, 24)  
 Rev. Edward H. Phillips, Reg., Star Route A, New Iberia, La.

CHURCHES	Org.	MINISTERS		MEMBERS			Removed			Church School	Young People's (Organizations)	Gifts on Apportionment				Local Finances					
		Names	Ord. Cld.	Ma.	To.	Ab.	C.	To.	D.			L.	T.	Average Attendance	Cont.	Am. Board	Home Board	Un-Budgeted	Total	Other Gifts	Home Exp.
1 Abbeville, St. Mary	1885			22	43	0	0	0	0	0	20	0	6	1	5	12	0	112	0	\$3,100	
2 Belle Place, Belle	1882		'38-'38	36	50	7	0	0	0	0	40	20	5	2	0	7	0	192	0	\$1,700	
3 Chacaboula, Zion Chapel	1883		'01-'37	1	10	0	2	2	0	0	12	0	0	0	0	0	0	76	0	500	
4 Erath, Beard	1912			16	40	0	1	1	0	0	15	30	1	2	0	3	0	—	0	1,500	
5 Grand Bayou, Little Zion	1886		'36-'38	9	17	0	0	0	0	0	0	0	0	0	0	0	0	43	0	1,500	
6 Gneydan, Hubbard	1913		'38-'40	9	33	4	0	0	0	0	32	4	4	4	0	8	0	283	0	\$5,000	
7 Houma, Mt. Horob	1918		'36-'38	12	31	4	14	26	1	1	2	15	46	8	0	0	0	789	0	\$14,000	
8 Lake Charles, Woodbury	1899		'43	80	155	0	0	0	0	0	31	103	20	25	20	10	55	5	52	\$1,500	
9 Morbihan, Teche	1921			34	83	0	2	2	0	0	0	0	0	15	0	0	15	0	0	\$1,800	
10 New Iberia, St. Paul	1869		'42	15	50	6	4	4	0	0	0	0	0	49	47	10	100	20	1,370	\$18,000	
11 New Orleans, a	1904		'32-'36	66	205	25	13	16	7	0	45	82	36	60	90	159	309	658	12,195	\$17,000	
12 " Central	1872		'18-'29	192	424	50	16	16	4	0	115	30	4	0	0	0	0	0	0	25	\$3,100
13 Schriever, St. Mark	1899		'01-'33	4	9	0	2	2	0	0	8	0	0	0	0	0	0	0	0	3	0
Gifts — church undesignated:																					
<b>Totals:</b>				403	1,170	151	54	68	22	1	41	35	439	157	195	195	577	741	15,983	70,700	

Contributions to War-Victims-and-Services are included in "Other Gifts"; for record by churches, see pages 55-72.

Explanation of Reference Marks, Page 73.

a Beecher Memorial

CHURCHES: 13. Served by pastors: 11 (Cong. and Chr. 9; licentiates 2). No. pastors serving: 7

Vacant churches: 2.

MINISTERS IN FULL STANDING: 15 (pastors 7; others 8).

FAMILIES: 517.

NO. OF CHURCHES REPORTING: Av. Ch. Attendance 8; Ch. School 11; Y.P. Org. 6; Home Expenses 12; Church Property 12; Parsonage 7; New Building Expenses 5 (amount \$1,554); Invested Funds 1 (amount \$4,071); Debts 4 (amount \$10,712).

NO. OF CHURCHES CONTRIBUTING TO APPORTIONMENT AND OTHER BENEVOLENCES, 12 (amount \$1,318): On apportionment 9 (A.B.C.F.M. 9; Home Boards 8; Unbudgeted 4); Other Gifts 6.

SALARIES: No. churches and voked fel is reporting 10 (amount \$5,230). Pastoral Units: 10. Average \$523.

NEW BUILDING EXPENSES: Nos. 7, 8, 9, 11, 12.

YOKED CHURCHES: Nos. 2-6; 3-13; 5-7.

For comparative statistics see Summary I following schedules.



Table with columns: CHURCHES (Cities or Towns, Org.), MINISTERS (Names, Ord. Cltd., Ord. Cld.), MEMBERS (Ma., To., Ab., To.), Admitted (C., To.), Removed (D., L., T., Average Attendance), Church School, Young People's Organizations, Gifts on Apportionment (Cont., Am. Board, Home Board, Budgeted, Total), Other Gifts, Local Expenses, and Value (Church Property). Rows list churches from 37 to 79, including locations like Brighton, South, Bristol, Brookes, Brooksville, West, Brownfield, a, Brousseau, Com., Brunswick, Com., Bucksport, Buffalo, Portage, Burlington, Buxton, 1st, Bar Mills, North, Gorham, R. D., Calais, Red Beach, Camden, Cape Elizabeth, Spurwink, Caratunk, Carmel, Carroll, Cherryfield, Chescook, Corinthia, Cornish, Fed., Cranberry Isles, Islesford, Cumberland, Center, Dedham, Holden R. D., Deer Isle, 1st, 2nd, North, Little, Lunenburg, Denmark, Dover, North, Dixfield, Dover-Foxcroft, Durham, East Machias, East Millinocket, Eastport, Central, Edgecomb, North.

Contributions to War-Victims-and-Services are included in "Other Gifts"; for record by churches, see pages 55-72. b Meth. Lic. Explanation of Reference Marks, Page 73.



Table with 18 columns: CHURCHES, MINISTERS, MEMBERS, Admitted, Removed, Church School, Young People's Organizations, Budgeted, Gifts on Apportionment, Other Gifts, Local Finances. Rows list churches and their respective statistics.

Contributions to War-Victims-aud-Services are included in "Other Gifts"; for record by churches, see pages 55-72.

a Meth. b Chr. Mch. All. c First Burban Fellowship, Nos. 34, 35, 65, 109, 110, 174. d Meth. Lic.

Explanation of Reference Marks, Page 73.







CHURCHES	MINISTERS	MEMBERS			Admitted			Removed			Church School	Young People's Organizations	Gifts by Apportionment				Local Finances				
		Ma.	To.	Ab.	C.	To.	D.	L.	T.	Average Attendance			Conf.	Am. Board	Home Board	Un-budgeted	Total	Other Gifts	Home Exp.	Value Church Property	
Cities or Towns	Name	Ord. Cld.																			
*247 Warren	1828	(Wilbur I. Ball	28	117	44	4	4	0	0	4	39	0	39	23	19	12	93	108	2,184	*11,000	
*248 Watford, 1st, Fed., a	1790	{ George T. Duke, § 33-42 { Arthur C. Townsend, b { (See No. 248)	16	71	22	15	18	2	0	2	—	40	15	85	49	10	195	790	1,850	*21,000	
249 " North	1865	{ Norman A. Bromley	114	47	—	9	12	3	4	7	116	60	10	34	15	12	171	0	500	*7,500	
*250 Waterville	1828	{ William A. Smith, p.c.m. § { (Part time supply)	m115	294	—	—	—	—	—	—	60	25	298	172	144	70	684	14	5,200	*35,000	
*251 Wells	1809	§	10	30	16	0	0	0	0	0	12	—	25	0	0	25	0	200	0	1,200	
*252 Wells, 1st	1709	§	13	15	—	—	—	—	—	—	—	—	11	8	6	25	0	300	5,000	—	
*253 " 2nd	1831	§	13	55	17	0	4	0	4	0	25	0	55	22	29	0	106	0	1,662	*12,000	
*254 Westbrook	1822	Edwin H. Shuman	15	259	26	4	5	0	0	125	8	25	225	175	150	18	568	44	4,400	*32,000	
*255 " Warren	1869	Roderick A. Macdonald, §	140	393	38	16	26	7	24	—	200	100	203	103	90	100	50	180	6,800	*30,000	
*256 Whiting, Fed.	1823	{ Herbert L. Wass, § { (Part time supply)	5	29	14	0	0	0	0	27	20	—	16	11	0	0	36	0	760	4,500	
*257 Whitneyville	1836	§	11	4	—	—	—	—	—	—	—	—	—	—	—	—	—	—	—	2,000	
*258 Wilton	1818	Leon A. Dickenson, Jr.	88	262	120	3	7	5	3	8	78	23	321	194	158	14	687	322	3,151	*24,000	
*259 Windham, 1st, South, d	1743	§	17	55	19	0	1	1	2	—	40	20	21	11	9	0	41	38	350	*7,500	
*260 Winslow	1828	{ Chauncey M. Harding, § { (Inactive)	50	133	46	5	8	3	2	0	—	—	66	33	46	50	195	8	2,103	*13,000	
*261 Winterport	1820	§	0	2	—	—	—	—	—	—	—	—	1	0	0	0	1	0	—	2,500	
*262 Winthrop	1776	{ John H. Alexander, Stud. { (Robert H. Houghton	25	72	31	0	0	0	0	0	—	55	—	21	11	0	41	82	1,982	*7,500	
*263 Wiscasset	1773	§	22	94	12	7	14	4	0	5	72	73	64	30	26	105	225	0	2,122	*12,000	
*264 Woolwich	1765	§	12	37	11	0	0	2	0	2	30	—	16	8	6	0	30	6	1,000	*6,500	
*265 Yarmouth	1730	Frederick W. Whitaker, Lic.	41	119	25	16	28	3	1	4	54	35	35	30	25	0	110	26	2,425	*28,000	
*266 York Beach	1910	Wallace H. Harris, Lic., §	35	106	28	9	13	0	0	80	93	20	43	23	13	0	51	10	2,609	*15,000	
*267 " York Village	1673	Walter H. Millinger	102	293	40	0	10	4	1	102	20	251	153	121	41	41	566	302	4,000	*40,000	
Membership of dropped chs.: Independent Mission Schools: Gifts — church undesignated:																					
<b>Totals:</b>			8,348	25,619	5,164	1,009	1,450	408	281	1,448	65	14,540	4,481	18,756	12,490	9,158	5,958	46,332	16,212	432,386	3,935,075

Contributions to War-Victims-United Parish, Nos. 2, 134, 228, 248, 249.  
 a Oxford County United Parish, Nos. 197, 259 and churches of other denominations.  
 b p.c.m.  
 c Presumpscot Union Parish, Nos. 197, 259 and churches of other denominations.  
 d Presumpscot Union Parish, Nos. 197, 259 and churches of other denominations.  
 LEGACIES: No. 9, \$2,500; No. 22, \$3,000; No. 37, \$67; No. 79, \$1,000; No. 80, \$1,000; No. 111, \$3,500; No. 119, \$500; No. 168, \$2,000; No. 186, \$1,000; No. 190, \$500; No. 197, \$500; No. 199, \$11,724; No. 206, \$100; No. 253, \$250; No. 255, \$1,000; No. 258, \$1,000; No. 262, \$200; No. 264, \$200.  
 NEW BUILDING EXPENSES: Nos. 2, 3, 8, 9, 11, 12, 13, 17, 18, 24, 27, 31, 34, 35, 40, 42, 52, 60, 76, 74, 80, 81, 102, 104, 109, 110, 119, 125, 130, 132, 133, 136, 138, 146, 149, 168, 174, 178, 181, 187, 189, 190, 191, 192, 193, 195, 198, 201, 205, 207, 212, 218, 219, 238, 250, 254, 255, 258, 262, 263, 265, 266.  
 YOKED CHURCHES: Nos. 9, 10, 24, 260; 42-61; 48-49; 51-198; 54-234; 55-161; 66-69; 76-256; 79-253; 84-85; 104-196; 128-222; 138-218; 201-208; 208-210; 219-223; 252-253; with other denominations: 3, 38, 70-108, 131, 163, 201, 239, 264.  
 LARGER PARISHES: Nos. 2, 134-228-248-249; 8-46-142-176-185; 13-127-224-225; 34-35-65-109-110-174; 140-241-Erol, N. H.; 154-155-156; 197-229; 221-238.  
 For comparative statistics see Summary I following schedules.

MARYLAND  
See Middle Atlantic and Pennsylvania

MASSACHUSETTS Rev. Ralph M. Timberlake, Pres., 14 Beacon St., Boston 8 (State Directory, Pages 23, 24)  
Rev. Myron W. Fowell, Sec.

Table with columns: CHURCHES (Cities or Towns, Org.), MINISTERS (Names, Ord. Clid.), MEMBERS (Ma., To., Ab.), Admitted (C., To.), Removed (D., L., T.), Attendance (Average), Church School, Young People's Organizations, Conf., Am. Board, Home Board, Budgeted, Un-budgeted, Total, Gifts on Apportionment (Total, Other Gifts), Local Finances (Home Exp., Value Church Property).

Contributions to War-Victims-and-Services are included in "Other Gifts"; for record by churches, see pages 55-72.  
a Meth. b Last year's figure. c Union. d Granted leave of absence. Army Chaplain. e Presb.] Interim pastor. f Allston, see Boston. g Attleboro Falls, see North Attleboro.

Explanation of Reference Marks, Page 73.



Table with columns: CHURCHES (Cities or Towns, Org.), MINISTERS (Names, Ord. Cld., Ma., To., Ab., Admitted, Removed, Church School, Young People's Organizations, Cont., Am. Board, Home Board, Budgeted, Total), Gifts on Apportionment (Home Exp., Other Gifts, Total), Local Finances (Home Exp., Value Church Property).

Contributions to War-Veterans-and-Services are included in "Other Gifts"; for record by churches, see pages 55-72.
a Central.
b Interim pastor.
c Boylston.
d Asst.
e Boylston.
f Granted leave of absence, Navy Chaplain.
g For record by churches, see pages 55-72.
h Nor. Dan. Presb.
i Roxbury Crossing.
j Asso.
k Presb.
l Last year's figure.
m p.m.
n Nor. Dan. Presb.
o p.m.
p Epist.
q Bapt.
r Explanation of Reference Marks, Page 73.
s Brighton, see Boston.
t Bradford, see Havertill.



CHURCHES	Cities or Towns	Org.	MINISTERS			MEMBERS			Admitted			Removed			Attendance	Church School	Young People's Organizations	Gifts on Apportionment						Local Finances	
			Names	Ord. Cld.	Ma.	To.	Ab.	C.	To.	D.	L.	T.	Conf.	Budgeted				Total	Other Gifts	Home Exp.	Value Church Property				
														Am. Bd.								Home Bd.	Un-Budgeted		
★ 99	Brimfield, 1st	1724	W. Norman MacLeod, Jr.	'40-'39	32	92	2	5	2	3	9	41	70	—	23	57	64	11	155	168	2,832	*20,500			
★ 100	Brockton, 1st	1737	Edwin H. Gibson	'10-'22	182	554	15	22	13	6	44	167	175	50	184	459	525	141	1,309	583	8,196	125,000			
★ 101	" Lincoln	1897	Thomas J. Bell	'95-'31	54	108	8	9	3	2	5	57	72	12	8	20	22	0	50	7	3,054	*26,500			
★ 102	" Porter	1850	Lester G. Myers	'30-'43	364	1,021	61	87	13	14	27	355	200	74	280	246	83	683	485	13,750	12,875	—			
★ 103	" South, Campello	1837	Francis L. Cooper, i	'12-'32	415	1,104	36	41	19	15	34	220	169	550	492	402	1,613	722	18,445	1,388	33,008	30,000			
★ 104	" Waltham, Montello	1894	Harold E. Kuhn, Jr., §	'35-'41	56	163	3	1	3	0	5	45	57	0	161	0	11	5	30	30	1,036	8,000			
★ 105	" Wendell Ave.	1897	Fred V. Stanley, Sup., §	'08-'41	43	108	1	3	0	2	2	35	40	0	4	15	7	118	144	148	2,785	*38,000			
★ 106	Brookfield, 1st	1827	Eric L. Stanly	'98-'36	46	139	3	0	2	2	4	114	0	4	15	7	118	144	148	2,785	*38,000				
★ 107	Brookline, Harvard	1844	Ashley Day Leavitt, i	'08-'19	454	1,289	21	33	17	12	30	—	183	95	820	2,165	1,776	312	5,073	2,898	27,910	*114,000			
★ 108	" Leyden	1896	(Robert Wood Cox, i	'12-'31	154	427	7	13	8	12	20	—	70	43	407	1,366	1,316	374	3,463	1,966	11,590	200,000			
★ 109	Buckland, Mary Lyon	1785	George A. Merrill	'97-'42	39	121	0	6	1	2	3	43	35	20	18	45	52	7	122	43	1,296	*7,500			
★ 110	Burlington, Woburn	1735	(Sidney D. King, Adc.) §	'43-'42	57	175	24	26	2	4	90	110	52	7	18	20	0	45	0	45	0	2,876	*10,000		
★ 111	Byfield, South	1702	(Richard J. Schaper, §	'43-'43	33	99	10	16	1	7	8	—	54	0	15	35	42	90	182	70	1,579	*25,000			
★ 112	Cambridge, 1st	1633-36	(John H. Leannon, i	'24-'41	409	1,159	11	42	13	14	27	350	209	124	758	2,728	2,134	584	6,204	1,839	21,975	*115,000			
★ 113	" North	1857	(Raymond Callins, p.m., §	'06	—	—	—	—	—	—	—	—	—	—	—	—	—	—	—	—	—	—			
★ 114	" North	1857	(Leonard C. Clough, d	'43-'43	—	—	—	—	—	—	—	—	—	—	—	—	—	—	—	—	—	—			
★ 115	" Pilgrim	1865	(Frank E. Dobbey, §	'16-'29	118	350	22	32	6	14	32	251	192	231	142	444	416	24	1,026	964	9,886	*133,000			
★ 116	" Prospect	1827	(Mark Mallin, Stud.) Adc., §	'11-'28	106	310	8	10	11	4	15	135	150	132	0	509	392	26	927	397	7,883	*108,500			
★ 117	Camton, Evang.	1828	Frederick A. Hayes	'29-'41	123	324	4	10	1	3	6	—	97	30	31	99	278	76	484	313	3,776	32,000			
★ 118	Carlisle	1781	Lawrence E. Fee, Lic.	'41-'42	66	100	6	11	1	3	4	79	118	32	68	168	192	0	428	280	1,973	*10,000			
★ 119	Charlton, East, d	1845	(David S. Eaton, Bapt.) §	'17-'42	10	26	0	0	0	0	12	—	30	11	19	19	0	49	46	1,163	*7,325				
★ 120	" 1st, Fed.	1785	C. Leonard Holton, §	'37-'42	42	129	3	3	3	3	4	35	25	—	1	2	2	7	12	4	465	3,600			
★ 121	Charlton, Fed.	1761	(Robert E. Baggs, Bapt. Lic.) §	'42	52	123	9	24	1	2	60	84	80	0	0	0	0	0	0	0	2,512	*6,000			
★ 122	Chatham	1720	(John J. Barbour, §	'25-'41	28	84	2	2	3	0	3	34	34	—	4	29	34	2	79	0	1,495	*8,500			
★ 123	Chelmsford, Central	1876	(W. Lloyd Williams	'40-'41	69	214	14	20	4	1	5	—	96	52	52	128	170	24	374	140	3,525	*30,500			
★ 124	" North	1824	(Herman Van Laren, i	'30-'30	60	200	9	12	3	—	213	—	15	12	29	34	0	75	0	4,000	—	50,000			
★ 125	Chelsea, Central	1851	(William W. Clark, §	'38-'43	82	202	7	7	3	8	11	43	655	15	0	108	108	0	108	108	7,649	39,000			
★ 126	" 1st	1841	Edward S. Hickox	'29-'42	198	472	15	22	4	0	11	139	e143	25	47	92	105	36	280	83	7,449	*90,000			
★ 127	Chester, 1st	1769	(A. Rawson Holgate, §	'31-'43	6	22	0	0	0	0	0	14	0	11	5	10	22	10	22	0	417	2,500			
★ 128	" 2d	1844	(George R. Akers, Meth.) §	'24-'43	57	146	3	5	1	2	75	75	0	0	0	0	0	0	0	60	50	2,085	*10,000		
★ 129	Chestfield, 1st	1764	John J. Barbour	'43-'42	72	168	6	15	2	1	3	71	121	48	32	79	89	3	203	55	2,085	21,500			
★ 130	Chicopee, Falls	1890	Henry S. Hitchcock	'15-'29	47	130	0	0	5	2	3	30	73	15	35	42	0	92	30	4,584	33,250				
★ 131	" 1st, 3d Fed.	1752	Asa W. Mellinger	'25-'41	48	113	5	7	2	3	5	48	65	16	12	51	34	98	195	194	1,970	*11,450			
★ 132	Clinton, 1st	1834	(Chester R. Cooper, Meth.) §	'42	168	458	12	18	7	3	10	160	100	30	75	273	247	96	105	385	0	45,000			
★ 133	" 3d Fed.	1844	George Marquardt, i	'12-'27	65	155	0	0	0	8	45	—	29	12	13	31	36	8	88	10	1,894	*15,400			

Contributions to War-Victims-and-Services are included in "Other Gifts"; for record by churches, see pages 55-72.  
 a *Mm.* to Y. P. d *Steburne Falls.*  
 b *p.m.* e Granted leave of absence, Dutch Navy Chaplain.  
 Explanation of Reference Marks, Page 73.  
 Charleston, see Boston.  
 Chiltonville, see Plymouth.



CHURCHES	Cities or Towns	Org.	MINISTERS			MEMBERS			Admitted			Removed			Average Attendance	Church School	Young People's Organizations	Gifts on Apportionment				Local Finances	
			Names	Ord. Cltd.	Ma.	To.	Ab.	C.	To.	D.	L.	T.	Conf.	Am. Board				Home Board	Un-Budgeted	Total	Other Gifts	Home Exp.	Value Church Property
★ 175	Everett, 1st	1848	Harlin M. Campbell, a	'32-'39	263	769	36	48	8	11	19	308	583	260	257	641	720	107	1,725	426	9,976	*106,300	
★ 176	" Myrtle Side	1893	Willis E. Smith, b	'26-'42																	3,823	23,000	
★ 177	" Glendale	1903	{Arnold Olsen, Meth. Lic.} Asst. {Hugh MacCallum, p. em.} '97	'38-'49	85	246	24	29	3	2	5	78	65	40	46	125	166	2	364	164	1,496	25,000	
★ 178	Fairhaven	1794	{Oscar Lindgren, p. em.} '93	'27-'29	320	333	4	16	6	7	13	159	228	25	57	139	161	66	423	31	7,028	*68,000	
★ 179	Fall River, Bogle St.	1821	John H. Maddaloni, t	'24-'42	128	381	18	168	8	4	12	134	179	44	14	33	38	90	105	193	3,935	*50,500	
★ 180	" Central	1842	Harry W. Meyer	'16-'43	130	388	14	22	9	10	49	224	282	33	254	621	782	270	2,317	125	13,479	250,000	
★ 181	" 1st	1816	{Lex K. Souer, a} '20-'34 {Gauss Glenn Atkins, b, §} '36 {Clayton Land, Stud. Asst., §}	'20-'34	230	574	1	6	7	8	18	139	141	50	202	637	683	61	1,363	0	1,494	500,000	
★ 182	" French	1886	y {Laforest E. Houghkins, a} '37-'40	'37-'40	117	40	0	0	0	2	2	40	46	7	0	0	0	0	0	0	1,151	6,000	
★ 183	" North, Chr.	1842	{C. F. Gifford, e, b, §} '13-'44	'13-'44	44	123	0	0	0	2	2	40	46	7	20	49	56	25	150	52	2,250	*22,500	
★ 184	" Pilgrim	1894	(Part time supply)	'37-'36	20	57	1	1	1	2	22	25	23	8	9	23	26	0	58	0	1,145	25,000	
★ 185	Falmouth, East	1821	Ralph H. Long	'37-'36	18	184	1	7	1	0	1	75	45	12	16	104	48	5	173	232	4,308	*4,500	
★ 186	" 1st	1708	(Part time supply)	'37-'36	67	184	0	0	0	0	0	—	—	—	0	0	0	0	0	10	283	*63,000	
★ 187	" North	1832	(Part time supply)	'37-'36	15	54	0	0	0	0	0	—	—	—	0	0	0	0	0	10	0	*10,000	
★ 188	" Waquoit	1849	(Part time supply)	'37-'36	15	15	0	0	0	0	0	—	—	—	0	0	0	0	0	10	0	—	
★ 189	" Wood's Hole	1880	(Inactive)	'37-'36	24	24	23	52	4	7	11	185	150	25	172	617	486	98	1,373	884	10,615	123,500	
★ 190	Fitchburg, Calvinistic	1768	Leonel A. Whiston, Sr.	'17-'28	255	649	6	6	1	0	1	75	50	40	4	20	21	10	55	0	2,314	11,000	
★ 191	" Finnish	1895	{Allan Maki, Stud.} '44 {Andrew Groop, p. em.} '91 {Max B. Schaff} '12-'16	'44	45	92	2	2	2	0	2	48	320	12	16	27	32	20	95	0	1,440	*15,000	
★ 192	" German	1888	Robert L. Underwood, i	'27-'27	147	132	15	25	9	16	86	—	117	10	4	10	11	0	25	30	4,440	18,000	
★ 193	" Pilgrim, g	1892	{Raymond G. Worster} '31-'40	'31-'40	321	817	9	19	4	4	17	110	119	45	293	926	833	205	2,257	1,026	15,764	*196,000	
★ 194	" Rollstone	1868	{Lucille M. Worster, h} '31	'31	154	384	2	2	2	0	2	48	320	12	16	27	32	20	95	0	1,440	18,000	
★ 195	Foxboro, Bethany	1779	{Elsworth E. Lawson, p. em.} '12-'16	'12-'16	479	1,133	30	44	8	15	23	313	328	100	127	275	318	101	821	191	13,290	200,000	
★ 196	Framingham, Grace	1873	Bernard T. Drew	'38-'44	479	1,133	30	44	8	15	23	313	328	100	127	275	318	101	821	191	13,290	200,000	
★ 197	" Plymouth, Centre	1791	Edward W. Hale	'13-'42	155	385	1	11	5	2	7	135	128	23	150	942	719	695	2,506	276	6,670	*28,000	
★ 198	" Edwards, Saxtonville	1827	{Walter E. Dohler, §} '42-'45 {Halger N. Schlunz, e} '28-'38	'42-'45	18	46	1	1	1	0	1	—	26	0	3	9	0	20	0	840	14,000	—	
★ 199	Franklin, Fed.	1758	{Clarence F. Gifford, e} '13-'22	'13-'22	110	328	9	11	7	12	19	—	120	25	65	250	242	202	789	104	5,559	*80,000	
★ 200	Freetown, Assonet, Chr.	1807	{John Townscnd, J} § '44	'44	21	68	3	5	2	0	2	—	102	20	7	18	20	0	145	60	1,222	*11,500	
★ 201	" East, Chr.	1831	{Henry H. Reed, Lic.} § '42	'42	29	85	3	8	2	0	3	35	64	21	5	13	15	0	33	33	590	19,000	
★ 202	" Cong, Chr.	1780	Baldwin W. Callahan	'22-'29	251	584	25	28	7	6	13	—	615	559	235	552	113	113	1,489	240	8,215	*103,400	
★ 203	Gardner, 1st	1907	{Arne J. Avikainen} '31-'39 {Elizabeth Avikainen, h} '31	'31-'39	15	35	4	4	1	0	2	—	23	10	10	0	0	3	13	19	1,008	8,000	
★ 204	" Finnish	1732	{Arthur F. Virta, p. em.} '06	'06																			

Contributions to War-Vietnam-and-Services are included in "Other Gifts"; for record by churches, see pages 55-72.  
 a Granted leave of absence, Army Chaplain.  
 b Intern pastor.  
 c Explanation of Reference Marks, Page 73.  
 Florence, see Northampton.  
 Gilbertville, see Hardwick.  
 Feeding Hill, see Agawam.  
 Fisherville, see Grafton.  
 Farley, see Erving.  
 j Meth. Stud.  
 h. Asso.

CHURCHES	MINISTERS	MEMBERS	Admitted			Removed			Church School	Gifts on Apportionment					Local Finances						
			Ma.	To.	Ab.	C.	To.	D.		L.	T.	Conf.	Am. Board	Home Board	Un-duplicated	Total	Other Gifts	Home Exp.	Value Church Property		
Cities or Towns	Names	Ord. Cl'd.							Attendance												
*295 Georgetown	(H. Gardner Andersen William O. Conrad, a '90	'42-'41	96	273		2	12	3	6	12	103	70	12	35	90	100	10	235	33	3,664	*23,500
*296 Georgetown	(William O. Conrad, a William T. Thistle, Sup. '44	'43-'42	41	36		0	0	0	4	4		20		0	0	0	0	0	0	580	*11,000
*297 Gloucester, Lanestville	(Clayton H. Gill Edward A. Jones, i '43-'43	'43-'43	319	680		39	52	5	3	9	260	e280	60	104	631	542	6	1,283	358	15,072	140,000
*298 " Trinity	(Clayton H. Gill Roger P. Clevehand '43-'43	'43-'43	18	56		0	3	2	0	3	25	15	10	0	14	0	0	14	0	1,378	*8,500
*299 " West, Trinitarian	(R. Davis Naylor Arthur C. Well, Jr. '38-'42	'38-'42	84	220		14	15	2	4	6	96	43	11	18	44	51	21	134	32	3,053	20,000
*300 " Fisherville	(Arthur C. Well, Jr. Martin Grissom '42-'44	'42-'44	24	56		4	7	0	2	2	47	17	30	13	30	27	9	79	165	1,938	*15,450
*301 Fisherville	(Howard J. Conn Watson Wordsworth '36-'41	'36-'41	108	400		21	35	5	2	2	90	70	75	152	375	475	177	1,179	910	10,615	*150,000
*302 Great Barrington	(Watson Wordsworth Warren C. Campbell '13-'23	'13-'23	84	196		3	6	2	7	3	75	486	179	338	244	161	553	516	140	2,370	*24,000
*303 Housatonic	(George K. Carter Kenneth R. Henley, i '11-'43	'11-'43	61	154		11	16	2	1	4	50	42	32	33	81	139	100	333	74	3,975	*8,500
*304 " Robbins Memorial	(Kenneth R. Henley, i Donald C. Ward '27-'41	'27-'41	322	822		24	38	9	11	20	256	82	83	184	455	889	492	2,020	450	12,900	15,000
*305 " 2nd	(Andrew K. Craig, e Roderrick MacLeod, i '35	'35	93	260		10	20	6	1	10	89	81	21	25	64	69	38	1	92	116	7,000
*306 " West	(Warren A. Leonard John L. Yencos '37-'43	'37-'43	77	235		3	7	0	1	1		1	1	3	7	8	0	0	18	176	24,000
*307 Groveland	(Glen W. Douglass Elton W. Brown, Lic. '13-'39	'13-'39	41	141		5	9	3	5	8	61	135	40	3	72	84	90	15	20	2,825	29,200
*308 " 2nd, North	(Harold S. Winslip Phil G. Noon '42-'42	'42-'42	79	234		2	6	1	1	3	55	105	15	22	59	67	0	148	22	2,793	25,000
*309 Hancock, Fed.	(Harold S. Winslip Phil G. Noon '16-'42	'16-'42	148	95		0	0	0	2	2	15	4	12	4	10	11	0	25	50	2,400	18,000
*310 " Gilbertville	(Henry C. Newell George W. Hyton '24-'39	'24-'39	34	96		1	2	3	5	15	25	58	6	22	42	10	6	31	115	1,873	*2,500
*311 " Harwick, Fed.	(George E. Cary, i Benjamin T. Marshall '08-'36	'08-'36	36	105		1	14	3	1	4		4	2	2	19	56	49	176	0	2,564	19,000
*312 " Harwick, Fed.	(George W. Hyton H. Ross Bunch, Jr., Lay. '11-'39	'11-'39	111	341		1	2	4	3	10	42	42	40	12	113	106	19	253	24	3,839	14,000
*313 " Harwick, Fed.	(George E. Cary, i Benjamin T. Marshall '12-'19	'12-'19	152	450		12	11	8	9	8	50	40	1	15	113	106	19	253	40	2,333	*88,000
*314 " Harwick, Fed.	(Benjamin T. Marshall Orville D. Ulom '00-'39	'00-'39	234	723		11	21	5	11	19	167	190	65	291	692	701	165	1,852	452	7,232	*96,000
*315 " Harwick, Fed.	(Orville D. Ulom Arthur M. Norton, d '29-'43	'29-'43	115	303		15	18	2	7	9	127	156	183	50	124	141	15	330	148	4,110	49,000
*316 " Harwick, Fed.	(Arthur M. Norton, d Arthur S. Clark, Meth. '36-'40	'36-'40	102	303		2	7	1	2	3	53	74	12	16	39	47	30	132	82	1,940	17,000
*317 " Harwick, Fed.	(Arthur S. Clark, Meth. Frederick R. Dixon '36-'40	'36-'40	61	157		0	4	0	1	1	50	61	64	9	23	27	2	61	10	1,497	*32,500
*318 " Harwick, Fed.	(Frederick R. Dixon Frederick R. Dixon '16-'34	'16-'34	3	10		0	0	0	0	0				0	0	0	0	0	0	32	2,000
*319 " Harwick, Fed.	(Frederick R. Dixon Frederick R. Dixon '16-'34	'16-'34	157	444		4	4	4	4	7	50	61	64	0	0	1	1	0	2	1,497	*32,500
*320 " Harwick, Fed.	(Frederick R. Dixon Frederick R. Dixon '10-'34	'10-'34	37	89		0	2	0	0	0	43	20	16	15	37	40	0	92	43	1,457	*5,000

Contributions to War-Victims-and-Services are included in "Other Gifts"; for record by churches, see pages 35-72. Explanation of Reference Marks, Page 73

a. p.m. b. Center. c. Granted leave of absence, Army Chaplain. d. Last year's figure. e. Bapt. Stud.



CHURCHES	CITIES or TOWNS	Org.	MINISTERS	Names	Ord. Cld.	MEMBERS				Admitted				Removed			Church School	Young People's Organizations	Gifts on Apportionment				Local Finances	
						Ma.	To.	Ab.	C.		To.	Ab.	Conf.	Budgeted		Home Board			Home Board	Total	Other Gifts	Home Exp.	Value Property	
									C.	To.				D.	L.									T.
★283 Lincoln	1747	Charles M. Styron	'32-'36	132	4	13	4	0	4	59	66	43	8	20	62	30	120	398	6,116	\$80,000				
★284 Littleton	1840	{William C. Hart, a {Arba J. Marsh, b, §	'42-'42 '98-'43	68	100	4	9	1	5	60	53	26	5	69	192	255	709	131	2,429	\$25,000				
★285 Longmeadow	1716	Ernest M. Bushong	'24-'30	468	1,182	30	66	6	19	27	391	78	32	504	100	120	756	1,446	16,046	\$85,000				
★286 Lowell, All Souls	1921	Simeon Cozad	'19-'30	1,164	1,811	12	22	8	13	22	863	15	122	296	337	113	125	397	60	13,000	\$25,000			
★287 " Elton-Union	1919	{Horace H. Kings	'98-'43	386	610	5	8	9	13	22	243	14	15	22	287	320	31	752	475	11,406	\$98,150			
★288 " Ist	1826	William F. Slagle	'16-'37	217	306	10	0	4	6	13	676	70	60	20	60	20	215	650	127	5,550	\$1,500			
★289 " Highbank	1883	Leroy C. Allen, i	'09-'42	112	306	0	0	5	5	10	104	15	45	22	22	129	527	61	3,933	100,000				
★290 " Pawtucket	1797	{R. Johnson North, Cong. {Henry F. Burdon, p.e.m.	'43 '38-'44	94	274	1	7	1	2	3	65	15	32	87	89	10	218	25	2,869	18,000				
★291 " Coventry	1881	{R. Johnson North, Cong. {Kenneth T. Wilbey	'04-'43 '37-'40	95	274	10	103	6	1	7	107	85	0	32	98	32	251	330	3,538	\$24,000				
★292 Ludlow, Ist	1788	{Henry F. Burdon, p.e.m. {T. Chipman Day, Lic., Sup. 43	'98-'44 '31	59	289	5	7	2	8	10	—	7	16	44	46	1	107	43	1,504	\$6,000				
★293 " Union	1867	{T. Chipman Day, Lic., Sup. 43 {Flora M. Neagles, p.e.m., 15	'38-'44 '15	31	79	0	0	1	4	5	28	100	25	5	11	12	0	28	0	1,427	20,000			
★294 Lunenburg	1835	Garfield Morgan	'20-'23	196	603	16	34	9	7	22	300	240	207	541	581	127	1,456	0	21,000	\$18,500				
★295 Lynn, Bethany, East	1895	Leonard B. Gray	'24-'40	107	316	5	5	0	0	150	100	30	82	226	247	20	575	86	4,700	75,000				
★296 " Central	1850	{Leonard B. Gray {Leonard B. Gray	'24-'40 '24	54	159	0	0	1	5	6	—	67	43	118	126	30	317	18	2,480	\$4,000				
★297 " Ist	1632	y (D. Emery Burtner, p.e.m. {L. A. MacDonall, e}	'34-'43 '40-'43	174	204	0	0	1	2	3	—	220	16	52	129	107	405	453	6	6,192	\$19,000			
★298 " North	1869	James C. Marshall	'40-'43	42	116	0	0	1	1	—	85	19	2	3	0	0	6	19	1,884	25,000				
★299 Lynnfield, Center	1832	Roy L. Minich, i	'18-'26	270	677	25	36	11	23	34	318	260	222	1,048	650	1,290	630	15,077	181,570	\$11,500				
★300 " 2d	1854	{Cyrus M. Gungam, Disc. {Richard H. Warren	'32-'43 '42-'43	29	77	2	2	0	0	44	80	35	20	30	39	10	101	105	2,861	29,255				
★301 Malden, Ist	1649	Leah W. Chapman	'42-'43	68	162	7	8	1	5	6	62	80	35	20	47	54	87	208	110	2,890	\$2,500			
★302 Malden, Ist	1876	{Leah W. Chapman {Leah W. Chapman	'35-'42 '43-'43	10	62	4	6	0	0	45	45	22	0	0	0	0	0	0	0	—	\$5,000			
★303 " Linden	1874	Leslie W. Nelson, ¶	'42-'43	65	191	4	9	10	2	12	110	35	33	90	119	12	254	118	4,884	65,000				
★304 " Maywood	1897	Wesley A. Malvery	'40-'43	211	539	20	27	9	4	13	164	20	61	149	170	32	412	608	5,453	50,000				
★305 " Covenant	1876	George A. Roemer	'04-'40	21	57	1	1	0	0	0	25	0	25	0	0	0	25	0	0	—	\$16,000			
★306 Manchester	1838	Thomas A. Goodwin	'21-'42	154	526	19	35	8	3	12	235	415	90	128	314	136	936	1,215	9,461	29,500				
★307 Mansfield, Orthodox	1844	Laurence D. Sumners	'11-'20	29	70	1	1	2	2	3	40	40	11	27	32	50	120	43	2,282	20,000				
★308 " West	1703	{John Sumners, A, i {Alfred E. Wheeler, J, b, §, 14	'21-'35 '22-'40	200	580	2	5	5	5	10	150	—	63	95	105	8	331	320	5,705	63,790				
★309 Marblehead	1841	George D. Hallowel	'18-'40	m70	176	10	10	0	0	0	—	—	—	79	91	8	210	85	2,161	\$19,000				
★310 " East	1835	Leonard S. Nightwile	'18-'40	10	35	0	1	0	0	0	—	—	—	0	0	0	0	0	1,109	10,000				
★311 Matispoiset	1736	George A. Koponen	'29-'36	44	126	0	0	2	1	9	71	130	12	26	75	74	5	180	251	2,241	14,000			
★312 Marshfield, Ist	1914	Norman C. MacLean	'40-'43	107	319	13	13	1	1	2	—	35	27	26	2	2	10	40	113	1,883	7,500			
★313 " Union	1852	{Lehland C. Lawrence, Lic., 43 {Jason G. Miller, p.e.m., 99	'40-'43 '43	50	136	4	5	7	3	0	100	125	40	33	80	91	52	256	50	2,615	\$46,000			
★314 Medford	1828	Albert A. Madsen	'07-'39	108	334	5	7	3	0	3	75	45	15	21	63	73	5	162	285	2,636	\$14,872			
★315 " Hill	1832	Albert A. Madsen	'07-'39	108	334	5	11	5	6	11	151	187	30	73	186	209	22	490	100	6,295	\$85,300			

Contributions to War-Victims-and-Services are included in "Other Gifts"; for record by churches, see pages 55-72.

a Granted leave of absence, Army Chaplain.

b Interim pastor.

c U.C.C.

d Presb., Sup.

e U.C.C.

Explanation of References, Marks, Page 73.

Magnolia, see Gloucester.

Manomet, see Plymouth.

Bapt.

h Granted leave of absence, Navy Chaplain.

Churches	Org.	MINISTERS			MEMBERS			Admitted			Removed			Church School	Young People's Organizations	Gifts on Apportionment				Local Finances		
		Names	Ord. Cld.	Ma.	To.	Ab.	C.	To.	D.	L.	T.	Average Attendance	Conf.			Budgeted		Total	Other Gifts	Home Exp.	Value Church Property	
																Am. Board	Home Board					Un-budgeted
*319 Medford, Hillside, a	1923	E. Chandler Garfield	'19-'31	123	279		9	16	5	6	11	103	221	70	308	119	308	119	4,258	50,000		
*320 " Union	1887	F. Paul Staurinos	'42-'43	68	168		4	7	0	4	60	135	85	20	5	100	3,406	15,500				
*321 " West	1872	Henry F. Smith, i	'05-'13	258	685		19	35	11	4	26	197	315	60	988	358	58	143,000	*143,000			
*322 Medway, 2d, West	1750	g/Ivan S. Nowlan, Baptist	'10-'42	360	189		5	2	2	0	6	110	6176	45	214	18	4,900	*25,000				
*323 " Village	1838	g/Ivan S. Nowlan, Baptist	'12-'42	360	84		2	0	3	0	3	32	0	0	0	0	1,019	*1,019				
*324 Melrose, Ist	1848	Olin B. Tracy	'23-'32	280	1,292		39	69	9	32	41	638	638	50	288	436	2,392	23,914	*128,600			
*325 " Highlands	1875	Kenning B. Cully, i	'37-'41	490	763		16	42	17	22	81	240	6388	761	636	731	1,743	0	4,943	75,000		
*326 " Hillcrest	1923	Guy E. Mossman	'28-'42	67	257		2	9	1	1	2	70	109	40	25	29	0	3,674	*45,000			
*327 Merrimac	1726	Arthur A. Wallace	'24-'43	91	168		4	10	4	4	8	6120	68	79	25	78	36	3,028	90,000			
*328 Methuen	1729	Erbert W. A. Jenkinson	'31-'36	m139	349		16	17	10	5	15	103	143	10	13	158	96	5,447	80,500			
*329 Middleboro, Central	1847	g/David J. Julius, i	'24-'26	165	54		0	0	2	2	3	32	60	0	0	0	0	1,400	10,000			
*330 " Ist	1694	Arthur G. Cummings, i	'05-'05	27	89		0	0	0	0	4	37	75	0	0	0	0	1,812	*18,000			
*331 " North	1748	Elmer H. Beardon, Baptist	'39-'44	16	40		0	0	2	1	3	—	—	0	0	0	0	2,914	*16,000			
*332 " Rook Village	1783	J. A. Rawson Holgate	'31-'43	30	75		0	2	1	6	7	25	25	12	5	25	31	1,170	*7,000			
*333 Middlefield	1729	{Albert A. Martin, d {Stanley H. King, Lic., e	'38-'41 '21-'39	61	181		0	1	1	3	4	118	50	11	26	29	0	2,975	*16,500			
*334 Middleton	1743	Dennis G. DeBoer	'21-'39	168	432		18	35	3	2	5	86	30	80	271	271	102	727	6,135	*81,000		
*335 Milford, Ist	1907	g/Paul E. Lindh, g, Lic., i	'12-'33	12	22		0	6	0	0	0	32	631	10	0	0	0	0	1,308	3,000		
*336 " Second	1907	g/Paul E. Lindh, g, Lic., i	'12-'33	12	22		0	6	0	0	0	32	631	10	0	0	0	0	1,308	3,000		
*337 Milbury, East, h	1934	g/Holds M. Bartlett, g	'12-'33	271	71		2	5	1	0	7	58	71	0	4	4	5	15	108	960		
*338 " Ist	1747	65	217		7	3	5	1	0	7	58	68	18	74	51	21	164	349	2,816	*41,000		
*339 " 2d	1827	88	242		8	11	3	2	5	163	634	25	59	148	188	40	435	6	3,667	36,000		
*340 Mills	1774	{Mount M. Thornburg, j {John H. Hart	'25-'41 '38-'43	74	215		13	15	4	7	11	90	100	25	20	49	56	2	127	22,000		
*341 Millville, Scandinavian	1893	g/Paul E. Lindh, g, Lic., i	'38-'43	5	14		0	0	0	0	0	—	0	0	0	0	0	0	0	2,000		
*342 Milton	1678	George B. Ratcliffe	'17-'43	334	309		31	50	1	7	8	607	85	54	197	155	5	355	5,501	45,000		
*343 " East	1843	L. Clarence Schroeder	'21-'39	299	700		70	108	5	7	25	221	135	115	247	282	100	744	352	42,000		
*344 Monson	1762	{J. Albert Clark {Stanley F. Bloomfield, k '94	'34-'42 '43	160	427		0	5	9	5	14	123	85	50	136	348	391	30	905	150	6,000	
*345 Montague, Ist	1752	{Niels Nielsen, Br, Lic. {Everett S. Lyon	'20-'39 '36-'38	44	130		2	7	1	1	5	—	66	12	0	2	0	2	42	3,396	15,000	
*346 " Millers Falls	1872	30	194		3	5	2	1	0	2	11	26	30	10	77	89	2,851	24,000				
*347 " Turners Falls	1875	g/William T. Thistle	'26-'43	m114	286		11	14	5	0	5	107	—	43	107	122	2	274	30	3,647	*37,000	
*348 Monterey	1750	{Raymond Ward, Sup. {Ralph Abercrombie, k '96	'44 '44	28	77		4	9	1	1	2	55	672	17	13	33	37	102	185	50	1,512	*13,000
*349 Mount Washington	1874	{Inactive {Philip H. Norvell, Disc.	'35-'44 '36-'38	29	127		10	12	2	1	3	614	25	0	0	0	0	0	0	2,524	*30,000	
*350 Nahant	1850	{Claude Bond, d {George S. Sutton, l e	'40-'38 '10-'38	m50	323		2	4	6	0	6	140	78	60	20	49	56	102	227	287	5,046	*55,000
*351 Nantucket	1728	89	269		13	38	9	3	12	209	211	66	279	551	564	276	1,670	953	11,000	*201,500		
*352 Natick	1802	g/Frederick W. Alden, i	'28-'40	26	82		9	16	1	1	2	60	35	0	0	0	0	0	0	1,763	4,000	
*353 " South	1859	g/Edward W. Condit	'31-'38	413	980		59	105	9	10	19	312	472	75	2	151	37	219	409	1,100	12,760	
*354 Needham	1857	{Edward W. Condit {Harry W. Kimball, k '95	'31-'38 '95	413	980		59	105	9	10	19	312	472	75	2	151	37	219	409	1,100	12,760	

Contributions to War-Veterans-and-Services are included in "Other Gifts"; for record by churches, see pages 55-72.  
 e Interim pastor.  
 f North St. Union.  
 g Ex. M.B. Con.  
 h Last year's figure.  
 i Granted leave of absence, Army Chaplain.  
 j Meth.  
 k p.m.  
 l Presb.  
 m North Granton.

Explanation of Reference Marks, Page 73.  
 Montello, see Brockton.  
 Moores Corner, see Levitt.  
 Neponset, see Boston.

Millers Falls, see Montague.  
 Mill River, see New Marlboro.  
 Mirtinague, see West Springfield.









CHURCHES	Cities or Towns	Org.	MINISTERS			MEMBERS			Admitted			Removed			Church School	Young People's Organizations	Gifts on Apportionment				Other Gifts	Local Finances	
			Names	Ord. Clid.	Ma.	To.	Ab.	C.	To.	D.	L.	T.	Average Attendance	Conf.			Am. Board	Home Board	Un-budgeted	Total		Home Exp.	Value Property
*465	Sharborn	1830	Alfred V. Bliss	'98-'43	48	127			7	11	5	0	10	40	34	18	43	21	121	0	1,855	*27,725	
*466	Shirley, United	1924	A. Ray Meserve	'33-'42	97	200	6	6	3	6	4	7	11	120	93	25	65	72	5	166	25	4,323	*45,000
*467	Shrewsbury	1723	Clarence E. Hellons	'15-'43	36	589	3	63	0	0	0	0	14	212	138	50	123	380	25	885	23	*108,000	
*468	Shutesbury, Fed.	1742	† Arthur J. Green, <i>Bapt.</i>	'27-'34	13	28	0	0	0	0	0	0	2	12	11	3	6	4	20	56	1,027	*2,775	
*469	Somerset, Fed.	1861	† Peter Cosman, <i>Bapt.</i>	'09-'41	16	48	0	0	0	0	0	0	0	65	90	26	4	4	10	16	1,300	*13,000	
*470	" Center	1911	William G. Sargent	'02-'42	85	239	25	42	2	2	4	4	5	65	84	—	2	4	7	28	128	6,138	*80,000
*471	Somerville, Broadway, a	1918	William T. Howe, i	'28-'37	159	444	48	58	9	1	13	13	13	140	155	75	69	180	175	21	448	7,826	*100,000
*472	" Ist	1853	Stephen C. Lang, i	'10-'19	125	434	25	28	6	7	13	140	140	140	155	75	69	180	175	21	448	7,826	*80,000
*473	" Highland	1894	(Orto T. Rafos, b, i	'36-'40	96	284	1	25	3	5	8	—	—	—	133	65	49	57	0	126	59	3,353	50,000
*474	" Prospect Hill	1874	(Walter B. Jerome, c, j	'95-'43	74	214	2	8	14	22	50	20	15	46	118	129	6	299	178	3,935	26,000		
*475	" West	1874	† William P. Howe, b, §	'20-'43	435	1,900	41	69	8	19	27	—	495	75	73	258	204	67	602	80	10,173	75,000	
*476	Souhampton	1743	(David Fraser, <i>pcm.</i>	'05-'43	69	200	6	0	2	0	7	100	144	32	127	942	387	310	1,766	266	3,101	*13,350	
*477	Southboro	1831	James B. Yee	'39-'43	47	130	0	0	0	0	3	1	4	—	30	—	0	0	0	5	0	2,344	*21,000
*478	Southboro	1821	Melbourne O. Baltzer	'10-'43	31	67	3	5	1	0	1	—	30	25	1	2	2	2	5	0	1,200	4,000	
*479	Southbriige	1901	† Robert W. Moon, §	'29-'43	116	308	12	23	4	11	15	100	33	20	16	39	45	21	121	56	4,350	*56,000	
*480	South Hadley	1733	Felix A. Manley	'35-'39	237	544	10	16	6	12	29	143	33	20	76	569	90	290	1,025	629	5,430	*60,000	
*481	" Falls	1824	Herbert H. Blair, i	'33-'43	174	440	9	18	2	5	7	156	167	46	58	143	162	7	370	15	3,288	*46,250	
*482	Southwick	1773	Roger E. Biddle	'43-'44	64	140	15	22	2	2	4	65	80	15	11	33	32	0	76	97	3,288	*21,000	
*483	Spencer	1744	Harold Bentley	'29-'43	200	493	25	30	3	10	13	175	129	15	55	155	223	70	503	2	6,426	*55,500	
*484	Springfield, East	1925	Clarence W. Fuller	'40-'40	139	311	18	30	2	3	5	140	139	184	0	2	0	2	150	6,900	11,225	*67,200	
*485	" Ennhammed	1888	Andrew J. Stanton	'17-'29	m300	750	16	24	7	12	19	360	38	230	48	118	136	110	412	150	11,225	*158,500	
*486	" Faith	1894	(Dwight L. Cart	'28-'39	456	1,109	50	84	19	15	37	457	e225	275	0	642	80	45	767	295	19,973		
*487	" Ist	1697	(Kenneth O. Eaton, <i>Asso.</i>	'40	692	1,377	38	102	20	23	43	600	375	110	449	1,329	1,380	129	3,287	2,023	22,400	200,000	
*488	" Hope	1876	W. E. McCormack, i, §	'27-'40	1,010	2,500	91	153	25	33	58	676	413	515	56	240	347	51	694	1,356	31,285	*358,000	
*489	" Indian Orchard	1848	John H. Miller	'29-'35	75	197	26	30	7	1	20	—	160	35	16	39	45	23	123	43	3,200	*34,500	
*490	" Park	1880	(George F. Fisher, <i>Asst.</i>	'09-'25	135	320	9	26	4	3	7	130	682	70	30	75	185	7	247	0	4,785	*39,000	
*491	" St. Johns	1800	Herbert H. Deek	'21-'36	m180	461	14	14	3	0	3	210	103	110	24	59	67	10	160	10	3,571	*20,400	
*492	" South	1842	(Robert T. Heacock, i, c	'24-'31	99	218	14	14	3	0	3	210	103	110	24	59	67	10	160	10	3,571	*20,400	
*493	" Union	1923	Herbert L. B. Wilkins, d	'41	800	1,764	59	121	24	21	129	522	637	201	0	34	3	9	46	12,164	27,700	*72,850	
*494	" Wachogue	1926	James Gordon Gilkey, i	'16-'17	109	308	20	25	2	6	8	132	630	85	21	0	0	23	44	333	4,243	*63,500	
			Charles S. Nichols	'35-'41	84	167	5	9	1	5	6	51	124	100	15	0	5	30	50	10	3,040	7,500	
			John B. Lewis, <i>pcm.</i>	'35	96-'38																		
			Orville T. Fletcher	'96-'38																			
			(Garrett V. Strayer, l	'03																			

Contributions to War-Victims-and-Service are included in "Other Gifts"; for record by churches, see pages 55-72.  
 a Winter Hill.  
 b Granted leave of absence, Army Chaplain.  
 c Acting.  
 d Interim pastor.  
 e Granted leave of absence, Navy Chaplain.  
 f Assn.  
 g Disc. Asst.  
 h Med. Lic.  
 i *pcm.*  
 j *Asst.*  
 k *Disc.*  
 l *pcm.*  
 Explanation of Reference Marks, Page 73.  
 Southfield, see New Marlboro.  
 Southville, see Southboro.

CHURCHES	CITIES OR TOWNS	Org.	MINISTERS			MEMBERS			Admitted			Removed			Church School	Young People's Organizations	Gifts on Apportionment				Local Finances		
			Names	Ord. Cld.	M.A.	To.	Ab.	C.	To.	D.	L.	T.	Average Attendance	Conf.			Budgeted		Total	Other Gifts	Home Exp.	Value Property (Church)	
																	Am. Board	Home Board					Un-budgeted
495 Sterling, Fed.		1852			67	162	0	0	0	1	4	5	50	75	17	60	47	5	129	0	—	7,000	
496 Stockbridge		1734			88	223	10	15	6	3	9	94	60	16	20	75	30	14	139	0	4,845	*77,600	
497 " Interlaken		1824			474	37	44	67	12	11	23	501	48	—	0	0	0	0	0	0	0	782	4,000
498 Stoneham		1729			474	1,197	15	21	2	0	7	56	200	0	26	379	433	147	1,124	896	2,663	*133,800	
499 Southport		1744			19	274	0	1	0	1	86	57	33	14	34	42	5	95	165	75	2,910	*12,000	
500 Starbuck, Fed.		1736			19	64	0	0	0	0	6	6	0	0	0	0	0	4	4	25	3,144	*35,000	
501 Sudbury, South		1640			72	157	10	10	0	2	3	3	27	21	0	0	0	0	0	53	1,200	*16,000	
502 Sudbury, North		1718			72	157	10	10	0	2	3	3	27	21	0	0	0	0	0	53	1,200	*16,000	
503 Sutton, Millbury, R.D.		1720			92	230	4	8	4	6	10	94	105	45	16	40	46	3	105	12	2,295	*8,000	
504 Swampscott		1846			179	518	22	28	5	7	14	135	135	65	140	367	390	123	1,020	80	8,163	*68,000	
505 Swansea		1853			328	111	0	0	0	0	0	34	40	—	1	2	6	0	9	0	1,090	*12,000	
506 Taunton, East		1833			39	111	5	5	4	7	20	35	66	—	4	10	11	0	25	0	911	*100,000	
507 " Trinitarian		1821			152	382	7	11	4	15	15	15	4184	—	85	213	237	27	562	0	—	100,000	
508 " Union		1868			1821	308	10	19	5	6	95	94	60	11	31	101	170	256	4,796	18	4,796	*30,000	
509 " Wms.		1792			45	134	9	9	0	8	66	70	40	13	33	33	5	12	85	22	505	*16,500	
510 " Winslow		1837			123	351	7	9	3	3	8	115	132	5	12	22	5	12	22	5	4,721	50,000	
511 Templeton, Fed.		1832			39	112	7	10	4	1	7	58	480	15	6	42	19	32	99	103	3,515	*17,000	
512 Tewksbury		1735			m64	160	7	10	4	0	51	60	152	25	10	25	28	7	70	63	3,289	*17,000	
513 Tolland		1792			12	27	0	0	0	0	0	17	0	—	0	0	0	0	0	0	51	1,500	
514 Topsfield		1663			56	194	26	28	4	2	6	78	75	—	0	32	82	89	31	284	36	3,302	*25,000
515 Townsend		1734			65	192	18	20	3	0	3	—	e95	20	31	76	86	30	223	0	3,117	50,650	
516 Truro		1826			17	100	0	4	1	0	0	—	—	—	0	0	0	0	0	0	0	5,000	
517 " Chr., North		1840			—	29	0	0	0	0	0	—	—	—	0	0	0	0	0	0	0	1,213	
518 Tyngsboro, Evangelical		1868			150	60	0	0	1	1	2	—	4115	20	6	16	18	0	40	0	0	19,000	
519 Upton		1735			81	216	7	10	4	1	5	74	15	30	75	86	0	191	350	2,805	12,000	70,000	
520 Uxbridge		1727			115	115	8	12	5	4	9	65	85	0	42	109	116	8	275	21	—	214,000	
521 Wakefield		1644			495	1,288	40	75	17	9	26	318	481	49	315	764	913	797	2,789	1,829	13,961	214,000	
522 Walpole, East		1877			149	343	10	16	1	0	1	113	178	35	36	88	101	5	230	692	5,031	*65,000	
523 " United		1927			355	799	29	40	9	10	24	245	225	145	342	381	155	1,023	436	11,354	*127,500		
524 Waltham, Ist		1820			209	508	15	21	12	13	25	—	311	120	120	345	354	85	904	44	12,149	*108,000	
525 " Swedish		1888			—	75	12	18	2	0	2	—	64	38	10	0	0	0	0	0	0	7,000	
526 Ware, East		1826			77	499	12	18	2	0	2	28	18	0	12	7	30	50	152	5,256	108,000		
527 " Ist		1751			—	25	0	0	0	0	0	—	—	—	0	0	0	0	0	6	220	*7,500	
528 Wareham, Finnish, West		1918			36	128	0	0	0	0	0	—	15	0	0	0	0	0	0	0	688	3,500	
529 Warren, Ist		1739			36	128	9	11	2	0	2	77	104	10	140	147	102	441	0	0	2,975	*41,000	
530 Warren, Fed.		1743			201	523	11	14	2	0	7	141	201	141	27	82	91	33	233	7	—	*48,000	
531 Warwick		1829			14	33	0	3	0	0	0	20	e32	16	5	30	15	0	50	1	418	2,000	

Contributions to War-Victims-and-Services are included in "Other Gifts"; for record by churches, see pages 55-72.  
*a* Bapt. *b* Granted leave of absence, Army Chaplain. *c* *Meth. Stud.*  
*d* Interim pastor. *e* *Stod.* *f* *Asst.*  
*g* *Ev. Mis. Con.*  
*h* Last year's figure.  
 Explanation of Reference Marks, Page 73.  
 Waban, see Newton.  
 Wagonet, see Falmouth.  
 Ward Hill, see Haverhill.

CHURCHES	CITIES OR TOWNS	ORG.	MINISTERS			MEMBERS			ADMITTED			REMOVED			ATTENDANCE	CHURCH SCHOOL	YOUNG PEOPLE'S ORGANIZATIONS	GIFTS ON APPOINTMENT				OTHER GIFTS	LOCAL FINANCES						
			Names	Ord. Cld.	Ma.	To.	Ab.	C.	To.	D.	L.	T.	Average	Church School				Young People's Organizations	Budgeted		Total		Conf.	Am. Board	Home Board	Un-budgeted	Total	Home Exp.	Value Church Property
																			Ma.	To.									
*532	Waverown	1855	Paul B. Myers	'32-43	278	7-2	17	12	17	7	3	10	—	225	50	180	503	95	1,318	720	10,935	*249,700							
*533	Wayland	1828	Emerson Bloodgett, §	'34-39	20	6	0	0	0	1	3	4	45	72	1	8	46	24	10	88	63	2,023	*20,000						
*534	Webster	1838	Kenneth E. Nye, <i>loc.</i>	'43	161	62	22	32	32	1	5	6	150	78	0	101	384	253	891	12	8,100	*78,000							
*535	Wellesley	1798	J. Burford Park, <i>loc.</i>	'11-'21	563	1,034	26	47	26	4	6	6	6	318	173	69	154	131	495	1,523	17,633	*318,000							
*536	" Hills	1847	{ Robert I. Blakesley { Edmund R. Straty, <i>Meth.</i> <i>d.</i>	'32-'43	279	672	52	151	6	13	78	280	408	238	455	1,471	1,416	418	3,700	1,722	17,588	100,000							
*537	Wellfleet	1720	g/Lyonne F. Townsend	'31-'43	30	37	1	3	1	3	2	5	60	23	—	5	14	22	10	51	10	2,081	10,000						
*538	Wendell	1774	g/Arthur J. Green, <i>Bapt.</i> §	'27-'42	37	37	3	5	1	2	3	14	18	18	—	7	7	6	15	5	9	1,000	1,000						
*539	Wenham	1644	Forrest C. Higgins	'43-'43	45	147	4	6	2	4	6	8	96	12	19	46	51	30	146	118	2,385	*20,500							
*540	Westboro	1723	Lynette S. Beardslee	'17-'23	216	534	12	19	6	2	8	180	265	—	255	1,058	695	251	2,239	259	8,012	*45,000							
*541	West Boylston	1796	{ John A. Martin, <i>b.</i> { Odysse W. Knoese, <i>d.</i>	'37-'39	131	334	9	20	5	7	12	110	125	72	39	165	173	175	552	100	4,412	*82,500							
*542	West Bridgewater	1920	{ Owen W. Kerr, <i>b.</i> { Iris L. Kerr, <i>Acting</i> , §	'34-'41	20	70	2	2	0	0	0	38	35	0	8	19	22	0	49	15	977	5,000							
*543	West Brookfield	1742	g/Walter W. Lyon, <i>i.</i> §	'43-'42	51	171	0	2	2	1	3	—	67	20	12	62	36	4	114	15	1,972	*34,500							
*544	Westfield, 1st	1679	Edward U. Cowles, <i>i.</i>	'23-'29	233	614	18	29	10	7	80	—	230	205	63	128	147	230	568	338	7,500	100,000							
*545	" 2d	1856	Kenneth Brooks	'38-'43	210	548	12	32	12	5	156	—	134	50	29	91	82	32	24	50	4,111	*74,000							
*546	Westford, Union	1829	Richard B. Carlton	'37-'42	41	108	0	0	2	2	4	51	125	25	10	26	30	0	66	35	3,347	*12,900							
*547	Westhampton	1778	{ W. E. Beardsley, <i>c.</i> { Mrs. W. E. Beardsley, <i>d.</i> §	'37-'36	87	206	0	0	4	3	7	—	e153	75	78	190	218	31	517	939	1,746	*23,000							
*548	Westminster	1742	Marion R. Phelps	'05-'42	57	188	9	16	2	1	3	70	70	27	33	84	90	25	232	39	2,822	*31,300							
*549	West Newbury, 1st	1698	g/Barnard J. Billings	'05-'36	21	55	3	3	0	0	12	13	0	12	13	0	12	11	28	10	388	5,000							
*550	" 2d	1731	g/Barnard J. Billings	'05-'36	49	101	13	14	4	2	6	60	75	31	16	51	52	42	161	248	1,429	*11,800							
*551	Westport, 1st, Chr., North	1828	g/Richard L. Bailey, <i>Sup.</i> §	'29-'43	—	23	0	0	0	2	38	35	0	1	4	4	0	9	47	761	6,000	3,000							
*552	" 4th	1843	{ Laurence E. Hoekings, <i>c.</i> { Joseph Gansson, <i>d.</i> §	'37-'43	0	22	0	0	1	0	1	—	43	23	4	10	11	25	50	138	650	*6,500							
553	" Pacific Union	1858	g/Richard H. Bailey, §	'29-'43	18	58	0	0	0	0	0	28	653	—	0	0	0	0	0	0	426	—	*77,600						
554	" 2d	1828	D. H. Smith, <i>Sup.</i>	'29-'42	12	12	0	0	0	2	0	2	111	0	0	0	0	0	0	0	0	—	*31,000						
555	West Springfield, 1st	1698	Malcolm Whitson	'40-'42	280	723	37	49	5	13	18	—	263	107	267	356	259	177	1,039	25	5,099	1,300	15,000						
*556	" Methuen	1800	Charles G. King	'32-'37	214	536	16	24	5	4	9	—	201	25	46	112	157	0	13	5	300	2,155	*5,000						
*557	West Stockbridge, 1st, k	1789	g/Watson Vocisworth, §	'13	11	37	0	0	0	0	0	—	15	0	0	13	0	0	13	5	400	1,300							
*558	" Village	1833	Henry W. Smith, §	'05-'41	38	90	0	0	3	3	6	—	24	0	9	21	25	20	75	0	808	*5,000							
*559	West Tisbury	1673	g/William M. Thompson, <i>d.</i> §	'43	17	96	0	0	0	0	0	21	6	—	2	0	2	0	2	0	2	0	808						
*560	Weymouth & Braintree, n	1810	J. Caleb Justice, <i>i.</i>	'08-'19	150	375	44	53	1	10	11	150	200	30	57	128	145	15	345	275	6,217	*9,000							
*561	" East	1860	{ Joseph R. Newton, <i>i.</i> { Renel W. Beach, <i>d.</i>	'22-'34	103	265	11	13	3	10	—	170	170	—	33	79	79	14	196	180	3,869	*46,000							
562	" 1st, Heights, East	1623	Kroum S. Jordan	'35-'42	100	211	0	5	1	2	3	72	170	15	25	568	87	15	695	230	4,479	*48,000							
*563	" Old South Union, o	1723	{ S. Burman Long { Francis A. Poole, <i>p. e. m.</i>	'10-'43	224	529	41	52	9	15	24	187	632	197	153	425	415	72	1,065	437	9,700	*55,200							
*564	" Pilgrim, North	1852	William G. Sewell	'25-'30	128	322	13	24	2	1	3	107	290	105	66	171	183	29	449	0	4,900	*58,000							
*565	Woburn	1771	Byron F. Gustin, §	'98-'24	39	117	0	0	0	5	1	6	—	60	20	0	6	1	7	0	850	*12,000							

Contributions to War-Victims-and-Services are included in "Other Gifts"; for record by churches, see pages 57-72.  
*a Min. of Ed.*  
*b* Granted leave of absence, Navy Chaplain.  
*c* Granted leave of absence, Army Chaplain.  
*d* Interim pastor.  
*e* Last year's figure.  
*f* State line.  
*g* Loc.  
*h* Meth. Loc.  
*i* Bapt. Loc.  
 n East Braintree.  
 o South.  
 Explanation of Reference Marks, Page 73.  
 West Roxbury, see Boston.  
 Whitinsville, see Northbridge.



CHURCHES	MINISTERS		MEMBERS		Admitted			Removed			Average Attendance	Church School	Young People's Organizations	Gifts on Apportionment				Local Finances							
	Cities or Towns	Org.	Names	Ord. Cld.	Ma.	To.	Ab.	C.	To.	D.				L.	T.	Budgeted	Un-Budgeted	Total	Other Gifts	Home Exp.	Value Church Property				
*604	Worthington	1771	Arthur W. Childs, Lic.	'42	43	121		0	0	0	3	3	36	35	0	13	5	12	13	0	30	0	1,382	15,000	
*605	Wrentham	1692	Melville A. Shater, 1	'98-14	178	442		27	32	6	4	10	283	283	30	72	195	211	37	516	380	0	2,885	*45,000	
*606	Yarmouth, Port	1639	Erie N. Lindblade	'43-42	15	52		0	0	0	0	1	33	57	32	4	24	18	0	49	0	13	0	1,825	*16,000
*607	West	1840	Carl F. Schultz, §	'23-36	31	67		0	0	0	0	0	47	77	82	3	4	3	3	3	0	43	0	659	3,000
	Gifts — church undesignated:																								
	<b>Totals:</b>				68,571	182,439		5,549	9,419	23,14	24,25	7,697	115	71,721	23,127	40,249	132,465	108,972	143,324	32,598	2,121,611	2,802,231	34,943,453		

Contributions to War-Victims-and-Service are included in "Other Gifts"; for record by churches, see page 55-72.

CHURCHES CHANGED: (6) Beverly, *Swedish*; Covenant; Everett, *Swedish* to Everett, (Glendale; Malden, *Swedish* to Malden, Covenant; Northbridge (Whitinsville) to Whitinsville; (Quincy (Wollaston) to Wollaston; Quincy (Wollaston) Union to Wollaston, Union. CHURCHES: 607. Served by pastors: 500 (installed 95; other Cong. and Chr. 354; other denom. 48; licentiate 36; unclassified 27). No. pastors serving: 509. Part time supplies: 4. Inactive churches: 5. Vacant churches: 38. MINISTERS IN FULL STANDING: 810 (pastors 415; others 395). FAMILIES: 109,745. NO. OF CHURCHES REPORTING: Av. Ch. Attendance 373; Ch. School 571; Y.P. Org. 413; Home Invested Funds 406 (amount \$8,142,431); Dollars 150 (amount \$905,016). Expenses \$536,859; No. of Churches Contributing to Apportionment and Other Benevolences: 565 (amount \$588,089); On apportionment 581 (state cont. 508; A.B.C.F.M. 512; Home Boards 507; unbudgeted 432). Other Gifts 408. SALARIES: No. churches and yoked fields reporting 534 (amount \$1,092,791). Part time supplies 67 (amount \$59,097). Pastoral Units: 429. Average Salary for regular service: \$2,408. LEGACIES: No. 8, \$5,000; No. 11, \$500; No. 14, \$2,000; No. 18, \$2,000; No. 20, \$200; No. 23, \$2,011; No. 28, \$1,000; No. 32, \$1,000; No. 48, \$200; No. 59, \$234; No. 62, \$500; No. 68, \$5,450; No. 72, \$1,000; No. 76, \$375; No. 77, \$1,200; No. 78, \$100; No. 80, \$5,000; No. 82, \$400; No. 88, \$1,000; No. 91, \$500; No. 93, \$1,000; No. 95, \$100; No. 96, \$500; No. 107, \$1,000; No. 112, \$500; No. 117, \$1,000; No. 132, \$1,000; No. 141, \$1,000; No. 145, \$1,000; No. 151, \$1,000; No. 163, \$1,000; No. 165, \$2,000; No. 168, \$2,536; No. 173, \$123; No. 178, \$2,000; No. 180, \$1,000; No. 192, \$100; No. 199, \$1,000; No. 207, \$50; No. 210, \$112; No. 217, \$50; No. 220, \$6,000; No. 221, \$650; No. 222, \$500; No. 223, \$500; No. 227, \$3,150; No. 233, \$1,000; No. 237, \$2,100; No. 238, \$98; No. 240, \$18; No. 257, \$1,000; No. 262, \$5,000; No. 288, \$2,000; No. 292, \$70; No. 296, \$500; No. 302, \$7,200; No. 306, \$3,000; No. 307, \$2,000; No. 309, \$1,000; No. 314, \$2,000; No. 317, \$1,100; No. 318, \$2,500; No. 322, \$200; No. 324, \$473; No. 335, \$300; No. 342, \$1,000; No. 343,

\$1,000; No. 348, \$47; No. 370, \$1,500; No. 377, \$15,228; No. 380, \$10,000; No. 389, \$4,554; No. 391, \$5,000; No. 404, \$1,000; No. 416, \$400; No. 426, \$200; No. 429, \$2,000; No. 430, \$100; No. 434, \$500; No. 444, \$1,268; No. 450, \$100; No. 451, \$2,000; No. 459, \$3,200; No. 480, \$270; No. 483, \$10,442; No. 487, \$7,059; No. 490, \$302; No. 491, \$250; No. 493, \$2,000; No. 499, \$1,200; No. 501, \$1,000; No. 511, \$300; No. 520, \$1,000; No. 524, \$10,000; No. 532, \$1,000; No. 541, \$200; No. 544, \$3,500; No. 548, \$1,200; No. 550, \$522; No. 561, \$1,000; No. 564, \$2,000; No. 575, \$1,000; No. 578, \$100; No. 583, \$1,454; No. 591, \$1,600; No. 596, \$7,023; No. 598, \$1,000; No. 604, \$25.

NEW BUILDING EXPENSES: Nos. 1, 7, 11, 13, 14, 15, 17, 18, 21, 23, 25, 34, 35, 37, 41, 42, 43, 45, 46, 48, 50, 51, 54, 60, 61, 72, 76, 78, 80, 81, 84, 85, 94, 95, 96, 99, 100, 104, 105, 107, 111, 113, 114, 116, 121, 124, 129, 130, 134, 136, 138, 139, 140, 145, 147, 150, 152, 154, 158, 159, 163, 168, 175, 177, 178, 179, 183, 184, 185, 186, 194, 196, 197, 204, 205, 208, 210, 213, 214, 216, 218, 220, 222, 224, 226, 227, 228, 230, 238, 240, 247, 248, 250, 254, 255, 259, 272, 274, 280, 282, 284, 285, 289, 290, 292, 293, 294, 297, 302, 304, 307, 310, 311, 314, 315, 316, 319, 320, 322, 324, 327, 338, 339, 347, 348, 350, 351, 352, 353, 357, 368, 369, 371, 372, 376, 377, 391, 393, 397, 398, 400, 401, 406, 415, 416, 417, 422, 425, 426, 427, 429, 431, 432, 433, 434, 437, 438, 448, 451, 452, 453, 455, 456, 457, 458, 459, 460, 473, 474, 475, 476, 478, 479, 480, 484, 485, 486, 487, 488, 490, 491, 492, 493, 494, 496, 498, 504, 509, 512, 519, 523, 524, 527, 531, 532, 534, 535, 536, 537, 539, 541, 543, 548, 550, 555, 556, 558, 560, 561, 562, 565, 566, 571, 575, 576, 578, 586, 587, 588, 589, 591, 593, 595, 597, 598, 599, 600, 603, 605.

YOKED CHURCHES: Nos. 9-10; 13-235; 33-36; 35-528; 38-128; 51-447; 53-55; 57-58; 70-125; 99-231; 114-148; 127-333; 141-142; 147-357; 152-500; 156-157; 164-532; 169-539; 171-172; 182-500; 204-258; No. 175 Trinity, Falmis; 207-209; 217-222; 249-252; 243-405; 500-529; 527-529; 532-533; 336-341; 337-339; 352-533; 353-533; 363-504-505; 369-507; 388-509; 393-394; 397-404; 400-401; 413-440; 432-433; 453-505; 41-443; 449-450; 468-508; 471-474; 516-517-537; 543-550; 551-553; 591-592; with other denominations: Nos. 4, 39; 73, 118, 121, 132, 140, 170, 208, 428, 478, 495, 607.

For comparative statistics see Summary I following schedules.

Explanation of Reference Marks, Page 73.





CHURCHES	Org.	MINISTERS			MEMBERS			Admitted			Removed			Church School			Gifts by Apportionment				Local Finances	
		Names	Ord. Cld.	Ma.	To.	Ab.	C.	To.	D.	L.	T.	Average Attendance	Young People's Organizations	Conf.	Am. Board	Home Board	Un-budgeted	Total	Other Gifts	Home Exp.	Value Church Property	
* 41 Carson City	1872	y/L. Edward Dull, \$	'13-42	24	82	—	4	4	—	—	—	—	32	16	11	13	0	40	0	1,379	*20,000	
* 42 Central Lake	1884	Arthur J. Parker	'19-41	33	80	14	4	1	—	—	1	90	25	17	19	0	0	65	15	1,516	*8,500	
* 43 Charlevoix	1882	y Donald R. Evans	'29-41	76	193	33	4	8	4	2	18	—	—	40	100	105	105	445	396	3,283	*25,000	
* 44 Charlevoix	1851	Russell H. McConnell, i, a	'34-35	192	456	150	6	6	5	5	10	—	—	139	99	109	12	339	10	5,912	*55,000	
* 45 Chassell	1890	(Inactive)	—	—	—	—	—	—	—	—	—	—	—	—	—	—	—	—	—	—	*10,000	
* 46 Cheboygan	1872	A. Reginald Gold	'26-42	50	152	40	13	13	—	—	3	32	15	10	1	20	20	21	53	2,216	*20,000	
* 47 Chelsea	1849	Wm. H. Skentobary	'12-42	82	205	—	12	31	8	2	10	79	49	150	107	118	10	395	183	2,554	*23,300	
* 48 Clare	1873	Harold Watson, Meth U.	'37-43	57	135	32	0	0	2	0	3	90	16	47	25	36	148	266	71	2,176	*21,000	
* 49 Clarksville	1893	Myron L. Gress, Lic., Sup.	'43	7	35	3	3	4	2	0	35	71	8	2	15	5	60	5	140	170	*15,000	
* 50 Clinton	1843	Orzo E. Priest	'41-42	123	279	40	20	28	3	4	12	75	49	133	164	128	60	425	283	3,177	*25,000	
* 51 Coloma	1853	Harace B. Joannis	'43-40	72	164	—	1	1	—	—	1	80	30	30	24	24	0	78	107	5,941	*8,500	
* 52 Columbus, b	1851	Clarence M. Burkholder, d	'07-43	31	64	21	5	5	—	—	35	—	—	80	67	73	0	229	17	795	*5,500	
* 53 Constantine	1888	James R. Cullen	'23-41	45	123	21	—	—	3	6	9	25	—	63	45	49	0	157	26	1,650	*21,750	
* 54 Coopers	1807	y Gerald A. Smith, \$	'37-40	11	23	78	—	0	0	1	21	—	—	8	6	6	0	20	0	285	*2,500	
* 55 Cooper, Kalamazoo, R.D.	1843	(Inactive)	—	—	—	—	—	—	—	—	—	—	—	—	—	—	—	—	—	1,156	*3,000	
* 56 Coral	1872	William E. Goltz, \$	'19-34	11	10	31	13	15	0	2	2	75	70	14	10	11	6	35	11	1,170	*8,000	
* 57 Crystal, Fed.	1870	Arthur Anderson, Disc.] Sup.	'19-34	48	129	14	—	—	2	0	2	145	40	13	9	9	30	11	1,170	*8,000		
* 58 Custer	1879	(Inactive)	—	—	—	—	—	—	—	—	—	—	—	—	—	—	—	—	—	1,084	*4,300	
* 59 Detroit, Armenian	1922	Harry A. Kartozian	'17-32	91	199	11	3	8	2	0	2	221	140	33	26	5	5	36	2,175	5,000	*25,000	
* 60 Detroit, Finnish	1943	Nilo A. Tuonenoksa	'21-40	16	40	—	33	44	—	—	4	17	—	—	—	—	—	—	—	7,093	105,000	
* 61 " " Bethel, Finnish	1897	(Inactive)	—	—	—	—	—	—	—	—	—	—	—	—	—	—	—	—	—	2,083	—	
* 62 " " Boulevard	1897	(Inactive)	—	—	—	—	—	—	—	—	—	—	—	—	—	—	—	—	—	403	—	
* 63 " " Brewster-Pilgrim	1926	(Inactive)	—	—	—	—	—	—	—	—	—	—	—	—	—	—	—	—	—	634	105,000	
* 64 " " Bushnell	1926	(Inactive)	—	—	—	—	—	—	—	—	—	—	—	—	—	—	—	—	—	904	270,000	
* 65 " " 1st	1844	{ Roger Eddy Treat, i Warren W. Pickett, t Albert W. Derbyshire, o R. Russell Denison	'16-26 '20-32 '28-42 '28-43	288	789	57	22	41	11	8	32	187	101	83	42,450	538	511	534	2,619	22,173	235,000	
* 66 " " Greenfield	1943	Myron Richard Bunnell	'32-43	19	48	1	6	48	—	—	—	—	—	—	—	—	—	—	—	4,500	—	
* 67 " " Grosse Point	1940	Charles W. Scheid	'33-40	80	187	12	8	39	1	0	1	109	176	35	64	10	0	75	601	4,810	—	
* 68 " " Highland Park	1908	Ralph P. Claggett, i	'26-32	156	366	14	35	2	9	11	112	100	—	—	—	—	—	—	—	781	*140,000	
* 69 " " Mayflower	1930	Robert E. Burt	'35-37	229	534	34	46	119	1	4	33	211	416	297	1,680	36	49	158	403	8,601	60,000	
* 70 " " Mt. Hope	1828	George E. Drew	'32-38	230	505	34	19	39	3	12	15	178	450	150	426	157	173	60	716	1,532	105,000	
* 71 " " North	1866	Charles Hayton Myers, i	'06-33	623	1,558	64	20	46	18	25	43	—	—	—	—	—	—	—	—	792	270,000	
* 72 " " Plymouth, Colored	1920	Horace A. White	'22-36	1920	228	5	4	26	3	2	0	80	10	23	41	11	13	0	65	0	5,500	250,000
* 73 Dearborn	1929	George E. Gullen, Sup., \$	'09-37	108	238	—	—	—	—	—	—	—	—	—	—	—	—	—	—	5,500	25,000	
* 74 Dexter	1850	(Inactive)	—	—	—	—	—	—	—	—	—	—	—	—	—	—	—	—	—	1,065	18,000	
* 75 Douglas	1883	Albert Davis	'16-43	41	200	—	3	3	1	0	1	—	—	—	—	—	—	—	—	990	2,500	
* 76 Downarg, Fed.	1850	Don L. De Coursey	'40-37	129	437	75	7	19	8	1	9	100	352	34	24	26	35	119	60	5,201	*10,000	
* 77 Drummond	1883	Myrtle Rayner, Lay]	'27	6	16	6	0	0	1	0	1	—	—	—	—	—	—	—	—	1,878	*26,000	
* 78 Dundee	1837	Ray Morton Hardy	'12-40	49	149	—	16	16	4	1	75	118	—	—	—	—	—	—	—	29	1,000	
* 79 Durant	1896	ward K. Klopp	'20-40	100	215	60	6	9	2	5	7	68	150	86	61	68	100	315	105	2,416	*19,000	
* 80 East Glead	1865	y William J. Hunter, \$	'19-39	3	15	1	0	0	—	—	—	—	—	—	—	—	—	—	—	43	*30,000	

Contributions to War-Victims-and-Services are included in "Other Gifts"; for record by churches, see pages 55-72.  
 a Granted leave of absence, Navy Chaplain.  
 b Richmond, R.D.  
 c Include direct giving to Detroit City Work.  
 d Sup., \$.  
 e Asso.

Explanation of Reference Marks, Page 73.







CHURCHES	MINISTERS			MEMBERS			Admitted			Removed			Church School Attendance	Young People's Organizations	Gifts on Apportionment				Local Finances	
	Cities or Towns	Names	Ord. Cld.	Ma.	To.	Ab.	C.	To.	D.	T.	Average	Church School			Conf.	Budgeted		Home Board		Other Gifts
																Am. Board	Un-Budgeted			
**204 St. Johns	1860	Ray T. Caldwell	'14-'33	243	544	75	—	6	2	11	13	130	93	102	23	348	58	*106,000		
**205 St. Joseph	1857	Gerald E. Maggart	'34-'38	269	644	41	32	47	3	8	41	110	78	87	15	290	447	40,900		
**206 Salem, 1st	1867	(Inactive)		—	—	—	—	—	—	—	—	—	—	—	—	—	—	—		
**207 " " 2nd	1851	Lucia M. Stroh	'14-'22	43	96	14	3	3	2	0	2	14	10	11	0	35	150	*10,000		
**208 Sandstone, Jackson, R. D.	1835	*Harold W. Moody, §	'43-'43	19	51	1	2	0	1	2	0	24	17	19	0	60	116	3,400		
**209 Saranac	1871	Paul F. Voelker, §	'16-'41	26	88	7	29	36	4	0	4	38	29	37	0	86	921	*7,500		
**210 Saugatuck	1869	Horace E. Maycroft	'22-'36	50	150	24	6	9	1	1	2	42	42	31	107	213	115	*19,000		
**211 Sawyer	1885	*C. Floyd Wright, §	'43-'41	23	59	20	—	—	—	—	53	12	42	15	15	0	50	63	5,000	
**212 Shelby	1804	Charles L. Penickton, r. a	'43-'42	36	130	38	9	10	1	3	75	50	36	40	0	126	1,081	*17,200		
**213 Sidney	1890	(Inactive)		11	10	—	—	—	—	—	—	—	—	—	—	—	—	3,000		
**214 Six Lakes	1899	*Alfred L. Allard, §	'25-'36	5	22	5	0	0	0	0	0	10	7	8	5	30	17	380		
**215 Somerset	1858	*Serge F. Hummon, Lic., §	'43	34	91	6	4	5	1	0	1	10	14	18	11	64	10	1,027		
**216 South Haven	1856	Lawrence E. Tenhopen	'29-'35	244	626	122	22	41	11	6	104	320	231	254	53	861	411	4,526		
**217 Stanton, United	1874	George M. Novla, M. Chh.	'39-'43	22	85	20	4	6	1	0	1	0	0	0	0	0	700	*60,000		
**218 Suttons Bay	1896	*G. Russell Parker, §	'14-'41	15	38	—	7	0	0	0	34	20	14	16	0	50	5	680		
**219 Texas	1900	(C. E. Elleby, b) Sup., §	'31-'42	7	15	—	0	0	0	0	3	0	0	0	0	0	0	—		
**220 Thompsonville	1892	Griffith Evans	'01-'42	18	74	41	—	—	—	—	25	20	14	16	0	50	39	1,719		
**221 Three Oaks	1844	(Inactive)		83	192	533	3	2	0	1	11	124	93	211	38	466	55	*44,000		
**222 Tipton, Com.	1852	(Inactive)		350	939	172	27	38	14	9	23	700	98	92	81	971	337	6,921		
**223 Travess, City, 1st	1863	Howard R. Towne	'27-'27	—	—	—	—	—	—	—	—	320	120	120	0	60	54	2,372		
**224 " " Oak Park	1907	Philip H. Gregory	'20-'42	73	114	39	8	12	1	2	3	21	14	23	2	60	22	6,000		
**225 Union City	1837	Mark G. Ingraham	'10-'41	48	217	36	13	15	2	1	5	60	43	47	2	152	192	2,865		
**226 Vandenberg	1880	D.L. Myrren Isaacs, §	'13-'40	1	46	18	3	3	2	3	0	4	3	3	0	10	10	427		
**227 Vermontville	1837	Charles H. Evans, P. reb.	'11-'40	14	45	6	—	—	—	—	41	—	15	11	13	27	66	44		
**228 Vernon	1831	*Ward K. Klopp, §	'20-'42	17	39	3	0	0	1	2	2	—	6	6	3	23	0	1,055		
**229 Victor	1848	(Inactive)		164	38	—	—	—	—	—	—	8	6	6	5	25	0	500		
**230 Watervliet	1883	Robert J. Burgess	'40-'42	105	219	20	44	48	2	2	4	60	70	50	61	189	413	3,799		
**231 Wayland	1838	Clarence G. Ellinger	'30-'41	33	94	30	4	4	0	0	30	52	32	51	16	18	95	3,316		
**232 Wayne	1848	Erwin A. Britton	'39-'41	114	285	25	11	29	2	7	9	205	105	116	110	503	448	5,043		
**233 Webster, Dexter, R. D.	1860	William O. Hainsworth, §	'24-'40	45	78	50	3	3	0	4	4	15	75	70	64	0	209	45		
**234 West Adrian, e	1867	Robert Snock, M. E. Lic., §	'43	33	78	8	2	2	0	4	4	104	104	43	47	25	175	50		
**235 Wheatland, g	1843	Serge F. Hummon, Lic., §	'43	40	98	10	27	28	1	1	2	33	20	22	0	75	29	600		
**236 Whitehall	1876	Arthur E. Jervis	'15-'41	40	102	26	6	30	2	0	2	57	20	38	35	1	127	40		
**237 Wolverine	1883	James B. Ellison	'36-'40	23	66	25	2	2	0	2	85	126	20	50	38	1	40	2,300		
**238 Wyandotte	1892	Herbert Norman Jackson	'22-'24	201	504	32	15	50	5	6	31	230	130	100	110	535	175	3,500		
**239 Ypsilanti	1881	Gordon C. Speer	'10-'38	168	407	33	25	35	6	10	16	420	238	329	28	1,675	908	*100,000		
											151	0	865	819	381	2,065	0	3,400		
				20,267	52,162	6,607	2,379	4,046	627	806	2,244	30,039	21,143	19,529	9,001	79,712	50,104	860,361	7,154,389	
<b>Totals:</b>																				

Contributions to War-Victims-and-Services are included in "Other Gifts"; for record by churches, see pages 55-72.  
 a Granted leave of absence, Army Chaplain.  
 b Undesignated.  
 c Includes direct giving to Detroit City Work.  
 d Adrian, R. D.  
 e Explanation of Reference Marks, Page 73.  
 f Pittsford, R. D.

MICHIGAN SUMMARY

CHURCHES ADDED: (2) Detroit, Bethel, Finnish; Detroit, Greenfield.  
 CHURCHES DROPPED: (5) Big Rapids Township; Chester Station; Jefferson;  
 Utica.  
 CHURCHES: 239. Served by pastors: 194 (installed 7; recognized 14; other Cong. and Chr. 128;  
 other denom. 31; licentiates 9; unclassified 5). No. pastors serving: 162. Part time supplies: 3.  
 Inactive churches: 20. Vacant churches: 22.  
 MINISTERS IN FULL STANDING: 203 (pastors 126; others 77).  
 FAMILIES: 33,136.  
 NO. OF CHURCHES REPORTING: Av. Ch. Attendance 116; Ch. School 204; Y. P. Org. 134;  
 Home Expenses 214; Church Property 232; Parsonage 161; New Building Expenses 102 (amount  
 \$147,952); Invested Funds 56 (amount \$546,609); Debts 46 (amount \$250,225).  
 NO. OF CHURCHES CONTRIBUTING TO APPOINTMENT AND OTHER BENEFI-  
 LENCES: 211 (amount \$129,815). On apportionment 205 (state conf. 202; A.B.C.F.M. 201; Home  
 Boards 200; Unbudgeted 127). Other Gifts 177.  
 SALARIES: No. churches and volked fields reporting 177 (amount \$554,729). Part time supplies 21  
 (amount \$11,487). Pastoral Units: 156. Average Salary for regular service: \$2,200.  
 LEGACIES: No. 18; \$200; No. 18; \$200; No. 65; \$7,089; No. 79; \$1,000; No. 105; \$300;  
 No. 110; \$250; No. 151; \$5,500; No. 208; \$100; No. 226; \$2,300; No. 230; \$1,110.  
 NEW BUILDING EXPENSES: Nos. 3, 9, 14, 15, 17, 18, 19, 26, 28, 31, 32, 36, 38, 39, 42, 43, 47,  
 51, 54, 58, 60, 62, 63, 64, 68, 70, 71, 73, 75, 77, 79, 81, 84, 86, 88, 89, 90, 93, 94, 95, 99, 102,  
 103, 104, 106, 107, 108, 109, 110, 113, 114, 132, 133, 140, 141, 143, 144, 145, 151, 153, 155, 161,  
 164, 165, 166, 169, 170, 171, 173, 175, 176, 178, 180, 181, 183, 184, 186, 187, 188, 189, 192, 195,  
 199, 202, 203, 207, 209, 210, 211, 212, 216, 218, 224, 225, 231, 233, 234, 236, 238, 239, 259, 195,  
 43-127; 54-57, 96-119, 125-162, 180-185; 94-163; 97-226; 98-107; 115-193; 123-138; 124-191-215-235; 130-  
 208; 140-214; 153-199; 159-173; 161-173; 169-170; 171-218; 186-187; with other denominations: 130-  
 No. 211 with New Troy Community.  
 No. 211 and New Troy Community.  
 For comparative statistics see Summary I following schedules.

MIDDLE ATLANTIC Rev. Joseph H. Stein, Supt. & Reg., 44 Brick Church Plaza, East Orange, N. J. (State Directory, Pages 23, 24)  
 (Delaware; District of Columbia, Maryland; New Jersey; New York No. 72; Virginia Nos. 73, 74)

See also — For Maryland, Pennsylvania Nos. 114, 115. For Virginia, Southern Convention.

CHURCHES	Cities or Towns	Org.	MINISTERS			MEMBERS			Admitted			Removed			Church School	Young People's Organizations	Gifts on Apportionment						Local Finances	
			Names	Ord. Clad.	Ma.	To.	Ab.	C.	To.	D.	L.	T.	Average Attendance	Church School			Young People's Organizations	Budgeted			Total	Other Gifts	Home Exp.	Value Church Property
																		Conf.	Am. Board	Home Board				
★	1	Delaware	William F. Edge	'43-43	185	462	0	3	5	6	9	15	137	297	34	286	197	233	2	718	367	9,207	*164,000	
★	2	Milton, 1st	(Inactive)		116	39							631	26	2	1	1	0	4	0	761	6,000		
DISTRICT OF COLUMBIA																								
★	3	Washington, a	Howard S. Anderson, i, §	'27-36	95	216	34	2	7	4	0	4	130	74	15	109	90	86	192	478	348	8,683	42,600	
★	4	" 1st	Robert Vernon Mungler, r	'19-23	340	995	100	17	9	16	31	157	554	6180	100	1,387	1,307	345	4,490	3,973	3,264	108,000		
★	5	" Ingram Memorial	Robert William Brooks, i	'19-23	115	279	23	6	10	8	11	8	325	195	130	126	76	84	0	648	233	3,108	60,000	
★	6	" Lincoln Temple	Fred S. Buschmeyer, i	'20-38	273	852	0	20	20	6	0	0	286	195	100	908	915	986	163	2,972	8,483	18,073	200,000	
★	7	" Mt. Pleasant	Arthur Fletcher Elnes	'17-26	329	666	—	15	44	11	17	28	360	110	35	62	43	50	2	157	30	4,863	*102,500	
★	8	" Peoples	Arthur D. Gray, r	'34-34	152	524	—	55	57	10	0	10	180	105	15	208	89	78	0	375	0	5,862	75,000	
★	9	" Plymouth	{ Alexander C. Garner, b	'91	173	536	30	17	48	8	0	9	227	15	15	208	89	78	0	375	0	5,862	*100,000	
MARYLAND																								
★	10	Baltimore, Associate	{ George F. Harvey, d]	'12-42	14	32	0	0	0	0	0	0	—	—	—	14	10	11	2	37	0	—	—	
★	11	" 2nd	{ Thomas W. Lawton, e]	'31-37	30	75	—	1	1	1	0	1	—	—	—	0	0	0	0	0	0	—	—	
★	12	Capitol Heights	{ Maurice S. White, Sup., §	'15-25	m21	53	—	5	1	1	0	1	30	—	—	0	0	0	0	0	5	365	7,500	

Contributions to War-Victims-and-Services are included in "Other Gifts."; for record by churches, see pages 55-72.  
 a Cleveland Park. b p.m. c Ref. d. Episc. e Explanation of Reference Marks, Page 73.



CHURCHES	CITIES or TOWNS	Org.	MINISTERS			MEMBERS			Admitted			Removed			Average Attendance	Church School	Young People's (Organizations)	Gifts on Apportionment				Local Finances		
			Names	Ord. Cl'd.	Ma.	To.	Ab.	C.	To.	D.	L.	T.	Com.	Am. Board				Home Board	Un-budgeted	Total	Other Gifts	Home Exp.	Value Church Property	
* 51	Morsemere, Conn., a	1922	Walter A. R. McPherson	19-42	m57	168	56	16	16	1	6	12	—	e100	53	0	4	4	6	11	56	3,797	40,740	
* 52	Newark, Ist	1851	Harold S. Tuttle, Sup., §	11-43	44	125	56	0	3	1	41	40	—	0	0	0	23	42	0	14	0	2,650	50,000	
* 53	Nutley, St. Paul's	1894	Robert C. Falconer, i	08-19	421	957	43	22	63	12	36	139	328	151	328	151	558	401	59	1,295	558	11,396	*105,000	
* 54	Orange, Highland Ave.	1860	John L. Daniel, i, b	30-96	166	406	82	10	33	1	8	9	67	16	15	122	134	99	74	429	166	5,877	*110,000	
* 55	" Norwegian	1909	Tobias B. Orsval	14-18	57	146	12	0	0	1	0	1	0	e100	100	0	0	0	0	0	761	3,380	*12,000	
* 56	Park Ridge, Ist	1875	Frank Milton Weiskel, Lic.	42-42	125	240	5	11	3	3	3	52	8	188	32	398	244	288	40	970	241	2,945	*3,500	
* 57	Passaic, Ist	1855	George Ogden Kirk, i	24-38	154	383	140	5	10	3	4	8	—	0	0	0	0	0	0	0	0	1,500	*83,000	
* 58	Patterson, Ist	1836	Kenneth W. Bennett, i	39-39	55	138	0	8	37	2	1	3	65	60	62	40	27	33	25	125	205	3,246	*80,000	
* 59	Pinefield, Ist	1879	Charles L. Copenhagen	42-42	184	416	0	13	21	2	2	4	131	e84	24	428	348	166	166	1,252	426	7,230	*57,500	
* 60	Sredfisk, Pilgrim	1902	Carl O. Swanson, i	16-35	14	28	3	1	1	0	2	—	2	27	15	8	1	0	0	21	10	2,325	14,500	
* 61	River Edge, Ist	1846	Ernest A. Yarrow, Jr., i	38-43	m164	409	88	21	33	2	3	5	111	e411	45	168	115	135	15	433	529	6,170	*80,000	
* 62	Rutherford	1907	Cornelius Van Leeuwen, p.c.m.	34-37	147	333	50	25	53	2	4	6	120	165	15	75	52	61	117	305	25	7,525	*70,000	
* 63	Teaneck, Evang., e	1889	H. C. Anderson, §	17-27	60	124	0	124	0	1	1	0	22	e30	0	0	0	0	0	0	0	12	2,300	
* 64	Union Beach, Ist	1926	(Inactive)	—	15	61	35	0	0	0	0	0	0	73	18	0	0	13	0	13	40	574	12,000	
* 65	Unionville, Ist	1915	Willie Crosby Hamilton, §	24-37	21	53	0	0	0	0	0	0	30	0	0	21	15	14	0	50	0	3,900	—	
* 66	Ventnor City, Com.	1915	George William Lawrence	12-36	110	504	95	9	44	1	10	11	100	114	13	128	88	104	0	320	0	7,300	—	
* 67	Verona, Ist	1896	Ellis L. Henningway, i	42-42	145	337	4	36	42	1	1	2	84	137	68	137	68	111	5	347	0	5,521	*28,000	
* 68	Vineland, Pilgrim	1871	(Charles G. Burd, p.c.m.) (Theodore N. Goodale, §) (John H. MacMillan, p.c.m.)	42-43	92	167	48	0	6	4	2	6	—	90	20	126	92	121	35	374	24	3,900	*58,000	
* 69	Warrenton, h	1879	(Inactive)	—	120	50	—	—	—	—	—	—	—	128	20	0	0	0	0	0	0	140	—	
* 70	Westfield, Ist	1880	Don Ivan Patch, i	11-27	280	645	179	11	23	3	12	15	100	135	30	454	375	430	242	1,501	204	9,000	*85,000	
* 71	Woodbridge	1874	William V. D. Strong, i	35-18	54	156	0	16	16	1	0	1	38	e91	20	106	69	84	229	288	131	2,876	*52,000	
* 72	Jamaica, Trinity	1918	(Sidney Hocking, j) Sup., §	34	13	36	0	9	13	1	—	1	27	e44	14	0	0	0	0	0	0	10	1,025	7,000
* 73	Herron, Virginia	1868	Franklin J. Winter, §	15-38	32	86	30	1	1	0	1	3	34	e31	—	40	27	38	25	130	70	775	8,000	
* 74	Arlington, Rock Spring	1912	Paul R. Hunter	32-32	37	85	—	2	6	2	1	3	60	80	30	367	1,239	1,641	1,235	4,372	146	4,644	*36,000	
Total:					9,505	23,673	3,003	709	1,310	243	319	1,085	101	9,329	2,664	19,137	18,614	20,873	14,922	73,615	32,029	399,684	4,246,340	

Contributions to War-Victims-and-Services are included in "Other Gifts," for record by churches, see pages 55-72. *e Norwegian.*  
*d* Six. *Ev. Con.*  
*g* Nor. *Ev.*  
*h* Plainfield, R.D. 3. *j* Meth. *Lic. Appro.*  
 CHURCHES: 74. Served by pastors: 66 (installed 28; recognized 2; Cong. and Chr. 17; other denom. 6; ministers 5; unclassified 8). No. pastors serving: 66. Inactive churches: 3. Vacant churches: 3.  
 MINISTERS IN FULL STANDING: 122 (pastors: 56; others 66).  
 FAMILIES: 12,013.  
 NO. OF CHURCHES REPORTING: Av. Ch. Attendance 47; Ch. School 67; Y.P. Org. 53; Home Expenses 69; Church Property 66; Parsonage 40; New Building Expenses 45 (amount \$521,439); Invested Funds 24 (amount \$350,420); Debt 37 (amount \$440,360).  
 NO. OF CHURCHES CONTRIBUTING TO APPOINTMENT AND OTHER BENEVO-  
 Explanation of Reference Marks, Page 73.  
 a Ridgefield.











CHURCHES	MINISTERS	MEMBERS			ADMITTED			REMOVED			Church School	Young People's Organizations	Gifts on Apportionment				Local Finances					
		City or Towne	Jrg.	Names	Ord. Cld.	Ma.	To.	Ab.	C.	To.			D.	L.	T.	Average Attendance	Conf.	A.M. Board	Home Board	Un-budgeted	Total	Other Gifts
★168 Warrord	1934	Paul T. Fuhrmann, Lic.	'44	50	117	21	21	23	1	1	2	100	36	12	32	1	37	82	12	400	8,500	
★169 Waseca, Ist	1898	Meredith Green	'17-'31	182	364	90	14	18	3	7	10	106	38	211	53	36	30	330	90	5,518	*20,000	
★170 Watertown, Com.	1927	John H. Blackhurst, d §	'37	16	33	9	0	0	0	5	5	38	17	15	6	4	0	25	365	690	8,000	
★171 Wabun	1910	y		114	33																4,800	
★172 Wayzata	1881	Everett L. Sorenson	'39-'42	100	457	50	48	53	4	13	17	155	40	380	175	131	28	714	266	6,162	*40,400	
★173 Williams, Pilgrim	1915	y		23	55	17	0	0	0	0	0	25	8	43	19	13	0	75	34	440	*2,800	
★174 Wynona, Ist	1884	William S. Whitsett	'18-'26	215	505	107	13	33	11	14	25	95	35	916	511	233	133	1,793	1,046	15,100	*153,347	
★175 W. Lakeside	1894			10	32	4	1	1	1	1	35	1	15	31	14	10	0	55	25	1,325	*11,000	
★176 Winthrop	1889	y		60	143	67	4	12	1	0	1	40	10	35	19	13	0	67	49	1,119	*10,000	
★177 Zumbrota	1857	Frank G. Beardslay	'97-'42	49	113	12	6	9	0	5	50	21	20	41	20	14	1	76	171	1,773	6,000	
Membership of dropped chs.																						
Gifts — church designated:																						
<b>Totals:</b>				12,637	29,650	4,628	1,314	2,183	298	529	1,968	84	13,488	4,311	21,470	13,127	9,097	5,470	49,164	25,373	429,516	3,661,533

Contributions to War-Victims-and-Services are included in "Other Gifts"; for record by churches, see pages 55-72.

a Meth. Lay.

Explanation of Reference Marks, Page 73.

#### CHURCHES DROPPED:

(2) Center Chain, Grace.

CHURCHES: 177. Served by pastors: 143 (Cong. and Chr. 104; other denom. 14; licentiates 12; unclassified 13). No. pastors serving: 116. Inactive churches: 12. Vacant churches: 22.

MINISTERS IN FULL STANDING: 159 (pastors 91; others 68).

FAMILIES: 15, 119.

NO. OF CHURCHES REPORTING: Av. Ch. Attendance 89; Ch. School 144; Y.P. Org. 105; Home Expenses 161; Church Property 171; Personnel 112; New Building Expenses 92 (amount \$124,893); Invested Funds 32 (amount \$290,771); Pledges 57 (amount \$138,308).

NO. OF CHURCHES CONTRIBUTING TO APPOINTMENT AND OTHER BENEVOLENCES: 156 (amount \$74,537). On apportionment 146 (state conf. 144; A.B.C.F.M. 144; Home Boards 146; Unbudgeted 89). Other Gifts 131.

SALARIES: No. churches and Yoked funds reporting 114 (amount \$263,895). Part time supplies 9 (amount \$6,360). Pastoral Units: 105. Average Salary for regular salary: \$1,576.

LEGACIES: No. 43, \$200; No. 97, \$2,500; No. 98, \$5,307; No. 111, \$1,000; No. 131, \$2,000; No. 138, \$19,734; No. 143, \$100.

NEW BUILDING EXPENSES: Nos. 4, 5, 7, 9, 10, 11, 16, 18, 19, 21, 23, 25, 27, 30, 34, 35, 36, 37, 38, 41, 45, 46, 48, 49, 51, 53, 54, 55, 56, 57, 62, 63, 64, 65, 66, 69, 71, 72, 73, 74, 78, 86, 87, 89, 90, 91, 92, 93, 94, 95, 96, 97, 99, 100, 104, 105, 107, 108, 109, 111, 115, 118, 121, 123, 128, 130, 131, 133, 134, 135, 137, 138, 140, 141, 142, 143, 145, 146, 151, 152, 153, 155, 156, 160, 161, 165, 166, 168, 172, 173, 176, 177.

YOKED CHURCHES: Nos. 3, 156; 8-83; 11-39; 12-120-173; 13-71; 14-76-171; 15-55; 17-112; 18-204-65; 22-48-157; 33-140; 24-34-114; 26-161; 30-149-159; 33-146; 44-162; 45-108; 46-167; 47-176; 72-163; 80-103; 102-119; 104-113; 110-165; 118-159;

with other denominations: 19, 105 with Meth.; 50 with Presb.; 73 with Luth.; 128 with Bapt.

For comparative statistics see Summary I following schedules.

## MISSISSIPPI

See Alabama (Colored)



CHURCHES	MINISTERS		MEMBERS			Admitted		Removed		Average Attendance	Church School	Young People's Organizations	Gifts on Apportionment				Other Gifts		Local Finances				
	Cities or Towns	Org.	Names	Ord. Cld.	Ma.	To.	Ab.	C.	To.				D.	L.	T.	Conf.	Am. Board	Home Board	Un-budgeted	Total	Home Exp.	Value Church Property	
* 38 St. Louis, Pilgrim	1866		E. Paul Sylvester	'29-'44	—	1,237	—	29	56	16	19	163	423	99	3,678	1,667	1,754	1,211	8,310	3,187	30,347	342,000	
* 39 Salsalia, Ist	1869				62	173	51	0	0	3	0	3	120	—	199	90	94	75	458	116	2,830	55,000	
* 40 " 2nd	1891				12	23	2	4	1	4	5	19	47	—	0	0	0	3	3	0	64	2,000	
* 41 Springfield, Ist, Zion	1869		S. Duane Ogden (Inactive)	'27-'42	128	371	55	14	22	2	0	2	—	76	499	236	240	93	1,068	537	5,244	46,000	
* 42 TusUMBIA, Mt. Zion					108	—	—	—	—	—	—	—	—	—	0	0	0	0	0	0	0	8,000	
* 43 Weaubleau, Cong. Chr.	1860				16	42	11	0	0	0	0	0	33	—	2	1	2	0	5	0	142	8,000	
* 44 Webster Groves, Ist	1866		Ervine P. Inglis		420	993	0	48	87	6	17	42	299	114	1,011	502	492	435	2,440	1,394	12,870	108,000	
* 45 " Old Orchard	1890				58	110	24	3	3	1	0	1	30	—	16	7	0	30	110	1,120	25,000		
* 46 Wheatland, Galney	1911		Thomas V. Cranee, §	'26-'26	18	60	30	0	0	0	0	0	—	—	1	§	§	0	2	0	33	1,000	
ARKANSAS																							
47 Texarkana, Ist	1908		Walton H. Riley	'12-'42	128	296	35	1	5	2	1	3	—	—	0	0	0	0	0	0	2,732	25,000	
Gifts—church undesignated:															1,507	299	542	2,318	0	0	0	0	
Totals:					3,532	10,640	921	347	580	91	154	465	111	5,162	997	9,080	5,833	4,640	3,604	23,160	10,426	186,525	1,870,599

Contributions to War-Victims-and-Services are included in "Other Gifts"; for record by churches, see pages 55-72.

Explanation of Reference Marks, Page 73.

CHURCHES: 47. Served by pastors: 27 (installed 21; other denom. 3; licentiates 3); No. pastors serving: 27. Inactive churches: 5. Vacant churches: 15. MINISTERS IN FULL STANDING: 48 (pastors 22; others 26). FAMILIES: 4,444. NO. OF CHURCHES REPORTING: Av. Ch. Attendance 20; Ch. School 31; Y.P. Org. 20; Home Expenses 36; Church Property 45; Parsonage 16; New Building Expenses 16 (amount \$29,382); Invested Funds 11 (amount \$133,595); Debts 11 (amount \$54,321). NO. OF CHURCHES CONTRIBUTING TO APPORTIONMENT AND OTHER BENEVO-

LENCEs, 34 (amount \$33,586); On apportionment 33 (state conf. 31; A.B.C.F.M. 29; Home Boards 29; Unbudgeted 23). Other Gifts 20. SALARIES: No. churches and yoked fields reporting 33 (amount \$96,529). Part time supplies 7 (amount \$981). Pastoral Units: 26. Average Salary for regular service: \$2,521. LEGACIES: No. 19, \$6,000; No. 29, \$25; No. 34, \$1,200. NEW BUILDING EXPENSES: Nos. 3, 4, 12, 16, 19, 20, 21, 24, 29, 30, 32, 34, 35, 40, 41, 44, 45. YOKED CHURCHES: Nos. 12-46. For comparative statistics see Summary I following schedules.





CHURCHES	MINISTERS	MEMBERS			Admitted			Removed			Church School	Young People's Organizations	Gifts on Apportionment			Local Finances									
		City or Town	Org.	Names	Ord. Cl'd.	Ma.	To.	Ab.	C.	To.			D.	L.	T.	Average Attendance	Church School	Young People's	Conf.	Am. Board	Home Board	Un-budgeted	Total	Other Gifts	Home Exp.
★ 42 Missoula, University	1922	Guy L. Barnes	'29-'43	61	142	60	4	7	1	5	16	40	27	5	29	61	35	125	97	2,715	20,000				
★ 43 Molt	1920	E. F. Clark, \$	'07-'42	13	36	12	0	0	2	0	2	23	20	0	5	10	0	15	0	240	1,500				
★ 44 Musselshell	1912	†Gale Anderson, \$	'32-'43	13	35	13	0	0	0	0	0	17	20	0	5	0	0	0	0	368	2,500				
★ 45 Nibbe, Fisher Memorial	1925	(Inactive)		0	0	0	0	0	0	0	0	0	0	0	0	0	0	0	0	0	0				
★ 46 Plentywood	1910	†Howard E. Lacy	'25-'41	47	141	81	12	13	0	0	0	55	40	15	18	37	21	76	50	1,800	*16,500				
★ 47 Plevna, Ist.	1915	†George E. Meyer, \$	'34-'38	8	20	3	3	1	25	26	23	—	—	—	2	3	0	5	0	192	2,000				
★ 48 " Immanuel, German	1911	†Robert Dobeck	'23-'30	94	173	2	0	1	5	6	120	71	42	18	115	47	18	604	42	1,250	*11,000				
★ 49 Pomepys Pillar, Union	1910	†Melvin R. Fenner, Lic., \$	'43	29	75	35	0	0	1	2	8	20	4	0	6	13	0	19	0	694	2,500				
★ 50 Rapje	1917	(Inactive)		0	0	0	0	0	0	0	0	0	0	0	0	0	0	0	0	0	0				
★ 51 Red Lodge	1890	(Inactive)		32	90	43	0	0	2	8	10	40	90	10	0	0	0	0	15	1,322	*6,000				
★ 52 Ringling	1916	(Inactive)		0	0	0	0	0	0	0	0	0	0	0	0	0	0	0	0	0	0				
★ 53 Roundup	1909	†Gale Anderson	'32-'43	15	63	20	8	11	0	1	—	—	12	—	6	14	5	25	0	1,406	*5,500				
★ 54 Savage	1922	†Kirk M. Dewey, \$	'26-'42	8	28	13	3	1	1	2	—	—	—	—	0	0	0	0	20	450	*2,500				
★ 55 Sidney, People's	1908	†Kirk M. Dewey	'26-'42	70	184	57	24	40	4	5	85	—	90	24	36	78	6	120	132	2,831	*20,000				
★ 56 " Ebenezer, German	1918	(Inactive)		63	130	0	11	18	3	0	3	—	110	60	35	145	0	180	18	1,558	*3,000				
★ 57 Stevensville, German	1933	(Inactive)		0	0	0	0	0	0	0	0	0	0	0	0	0	0	0	0	0	0				
★ 58 Sumatra	1926	(Inactive)		0	0	0	0	0	0	0	0	0	0	0	0	0	0	0	0	0	0				
★ 59 Watkins, New Zion, a	1934	(Inactive)		24	59	7	—	3	—	—	—	—	—	—	59	243	0	302	26	25	0				
★ 60 Worken, Bethlehem, a	1912	John Meer	'22-'35	108	203	23	6	9	1	3	—	—	110	24	29	121	0	150	77	2,140	1,500				
Memberships of dropped chs:																									
Gifts—church unassigned:																									
<b>Totals:</b>				2,592	6,325	917	285	469	35	108	505	61	2,835	861	1,472	4,103	1,070	6,735	2,287	78,098	555,320				

Contributions to War-Victims-and-Services are included in "Other Gifts"; for record by churches, see pages 55-72.

CHURCHES DROPPED: (3) Doulson; Laurel, Ist; Rothiemay.  
 CHURCHES: 60. Served by pastors: 39 (Cong. and Chr. 34; other denom. 1; licentiates 3; unclassified 1). No. pastors serving: 22. Part time supplies: 2. Inactive churches: 12. Vacant churches: 7.  
 MINISTERS IN FULL STANDING: 51 (pastors 31; others 20).  
 FAMILIES: 3,667.  
 NO. OF CHURCHES REPORTING: Av. Ch. Attendance 18; Ch. School 37; Y. P. Org. 28; Home Expenses 45; Church Property 56; Parsonage 30; New Building Expenses 24 (amount \$36,235); Invest'd Funds 4 (amount \$1,288); Debts 14 (amount \$16,821).  
 Explanation of Reference Marks, Page 73.  
 a German.  
 NO. OF CHURCHES CONTRIBUTING TO APPOINTMENT AND OTHER BENEVOLENCES: 45 (amount \$9,022); On apportionment 43 (A.B.C.F.M. 40; Home Boards 4; Un-budgeted 24). Other Gifts 31.  
 SALARIES: No. churches and yoked fields reporting 32 (amount \$48,419). Part time supplies 4 (amount \$1,192). Pastoral Units: 28. Average Salary for regular service: \$1,513.  
 NEW BUILDING EXPENSES: Nos. 1, 4, 8, 9, 11, 13, 14, 16, 20, 23, 27, 28, 30, 35, 37, 38, 42, 44, 46, 48, 51, 53, 56, 60.  
 YOKED CHURCHES: Nos. 1-22; 4-47 with N.D. 84 Marmarth; 5-18-49; 6-16; 11-13; 13-27-32; 17-54-55; 20-23; 21-38-48-24-39-46; 26-37; 40-44-53.  
 For comparative statistics see Summary I following schedules.

NEBRASKA Rev. E. Merle Adams, Supt. & Reg., 715 Security Mutual Bldg., Lincoln 8 (State Directory, Pages 23, 24)  
See also Colorado Nos. 76-80; Kansas No. 69; South Dakota Nos. 185, 186

CHURCHES	CITIES OR TOWNS	Org.	MINISTERS			MEMBERS			Admitted			Removed			Church School Attendance	Young People's Organizations	Gifts on Apportionment				Local Finances		
			Names	Ord. Cl'd.	Ma.	To.	Ab.	C.	To.	D.	L.	T.	Budgeted				Total	Other Gifts	Home Exp.	Value Church Property			
													Am. Board	Home Board							Un-Budgeted		
1	Ainsworth	1883	John L. Kemp	'39-43	75	221	25	0	2	0	1	51	—	74	15	139	43	40	5	227	75	2,074	
2	Albion	1872	Walter J. Thiel	'00-43	104	239	8	5	16	0	0	3	98	—	87	64	20	18	37	139	91	19,500	
3	Alton	1888	Marion S. Hoffmann	'42-39	47	128	47	6	10	1	2	3	3	85	15	0	18	0	18	0	1,763	672	27,000
4	Atterville, Bradshaw	1876	Amerson D. Hayes, Lic.	'42-39	17	58	20	7	7	0	0	0	25	630	20	36	11	9	0	56	42	553	4,600
5	Arcadia	1888	Herbert J. Taylor	'07-43	42	89	1	3	1	3	11	14	14	675	0	142	43	13	12	0	68	2	1,218
6	Atlington	1883	Joseph R. Touis	'43-43	40	199	50	4	6	0	0	0	5	11	—	6	2	2	0	225	0	2,080	8,000
7	Atchley	1918	Albert H. Horrsch, §	'25-42	4	11	9	0	0	0	0	0	—	45	—	0	0	0	110	6	185	2,000	
8	Ashland	1871	Stephen T. Heeb	'10-37	96	227	51	12	25	2	11	70	30	63	15	208	55	131	458	165	2,278	23,000	
9	Aion, Crofton	1873	Daxil Tudor	'10-37	76	157	13	3	6	2	3	5	—	615	18	96	30	27	0	0	0	0	1,500
10	Aurora, Fed.	1872	William H. Guest, Sup., §	'14-41	57	116	31	0	0	1	0	4	40	685	0	79	25	23	0	127	18	902	3,100
11	Avoca	1865	Daxil Tudor	'10-37	14	39	14	9	9	0	0	0	—	37	0	23	8	7	0	38	6	248	4,000
12	Bever	1899	R. W. Samsted, et §	'35-43	40	114	38	0	0	1	1	—	670	0	37	12	11	30	90	10	755	5,500	
13	Belydere	1879	Albert H. Hoersch, §	'43-43	31	66	37	1	1	0	4	4	6	10	0	30	10	10	10	60	48	200	3,700
14	Bindham	1890	Watson F. Lewis	'44-94	49	146	57	7	16	1	4	5	—	40	35	47	15	13	10	85	78	1,216	3,000
15	Blair	1870	(Inactive)	'5-11	5	11	—	—	—	—	—	—	—	0	0	0	0	0	28	0	0	0	2,000
16	Bloomfield	1891	(See No. 45)	'17-49	17	49	—	—	—	—	—	—	25	0	29	5	4	0	4	0	0	0	2,000
17	Brule	1896	Albert C. Becker, Lic.	'41	69	169	30	18	19	2	2	4	—	156	0	53	17	15	0	85	0	337	2,000
18	Brunswick	1891	Lloyd M. Price, §	'31-42	23	67	16	17	22	0	1	4	—	440	—	22	7	6	7	42	31	630	7,500
19	Brunswick	1888	J. Chris Nyrop	'25-44	52	144	39	5	9	2	2	6	45	668	0	64	19	17	5	105	0	2,273	20,000
20	Cambridge	1877	Gay R. Birch	'15-44	87	229	50	0	3	2	4	2	—	612	30	70	20	17	0	107	0	1,932	33,000
21	Cambridge	1875	Newman H. Hawkins	'02-41	14	48	8	0	0	0	0	4	—	656	0	46	15	14	7	82	3	740	3,300
22	Carroll, Zion	1891	(C. G. Stevens, b)	'02-41	31	79	26	11	14	0	0	4	—	632	—	31	7	0	46	31	740	7,000	
23	Center	1901	(J. H. Kraemer, §	'02-39	7	18	5	0	0	0	0	0	—	35	—	0	0	0	20	3	407	4,000	
24	Center	1885	Nathanial Hass	'15-39	94	218	110	0	0	2	7	9	15	125	20	66	18	17	5	106	24	2,075	5,500
25	Chadron	1878	Amerson D. Hayes, Lic.	'42	44	104	8	9	15	1	3	4	37	55	20	38	12	11	0	61	53	1,419	4,000
26	Clark	1882	Thomas B. Dixon	'08-36	81	215	106	0	1	4	5	7	—	110	—	49	16	15	38	118	0	1,193	12,000
27	Clark Center	1925	Fred J. Residder	'08-36	103	180	19	10	20	2	5	7	—	78	21	40	13	12	0	65	16	2,003	13,000
28	Coloage	1866	Elmer G. Brinkmeyer	'32-39	103	256	39	11	18	2	14	24	149	201	68	189	58	53	137	437	413	3,995	75,500
29	Columbus, Fed.	1875	Louis M. Albrecht	'17-40	88	191	27	11	16	1	5	24	—	80	25	91	22	20	76	209	207	2,166	37,500
30	Cortland, Pilgrim	1883	(114	37	90	—	—	—	—	—	—	—	—	40	0	9	2	2	0	13	0	50	1,200
31	Crawford	1889	Eddy C. Newland, Sup., §	'00-42	28	113	30	2	8	1	6	7	41	90	0	35	11	9	9	64	0	884	17,000
32	Crawford	1872	(Geo. B. Anderson, Ind.)	'40-38	7	36	5	1	0	0	0	8	106	85	40	9	2	2	0	13	0	1,800	5,000
33	Creighton, Fed.	1871	Jacob F. Balzer	'14-37	103	282	56	6	19	2	6	8	105	135	20	232	68	79	15	394	11	2,749	25,500
34	Crete, Ist	1876	(44	85	17	0	0	0	0	0	0	0	—	27	0	0	0	0	0	0	0	439	9,000
35	German	1876	(8	25	6	0	0	0	0	0	0	0	—	25	10	24	8	2	5	61	2	700	2,000
36	Crofton	1906	Milton Laib, Lic., §	'43	19	56	2	0	0	1	1	—	25	10	24	8	2	5	61	2	700	2,000	
37	Culbertson, German	1926	Benjamin Rieger, Lic.	'43	31	56	2	0	0	1	1	—	42	31	22	0	3	22	0	178	137	898	12,000
38	Curtis	1888	(J. E. Aeschbacher	'14-41	31	82	3	5	6	1	2	13	—	50	10	24	8	8	0	40	0	1,570	21,500

Contributions to War-Victims-and-Services are included in "Other Gifts"; for record by churches, see pages 55-72.  
a Meth. b Meth. Lic.

Explanation of Reference Marks, Page 73.





CHURCHES		MINISTERS		MEMBERS				Admitted			Removed			Church School		Young People's		Gifts on Apportionment				Local Finances	
Cities or Towns	Org.	Names	Ord. Chd.	Ma.	To.	Ab.	C.	To.	D.	L.	T.	Average Attendance	Church School	Organizations	Budgeted		Total	Other Gifts	Home Exp.	Value			
															Conf.	Am. Board					Home Board	Un-budgeted	
*123 Uehling	1906	Arthur Swanson, <i>Meth.</i>	'24-'42	41	98	40	0	0	0	0	0	38	50	—	25	6	0	36	15	1,265	*2,500		
*124 Venango	1888	Clem H. Payne, Jr., <i>Lic.</i>	'42	23	58	9	9	12	0	1	14	—	81	18	47	15	0	75	1,730	5,500			
*125 Verdun	1868	Harry S. Scott	'06-'42	71	219	60	6	10	2	1	3	65	132	25	63	20	1	101	75	1,658	*5,068		
*126 Wahoo	1871	Walter C. Runlin	'09-'26	81	222	100	6	9	2	4	—	—	110	10	98	29	24	177	264	3,200	*24,000		
*127 Wallace	1889	Robert L. Ripley, <i>Ind.</i>	'43	113	10	0	0	0	0	0	0	—	0	0	65	19	16	10	3	0	*4,000		
*128 Wayland, <i>Graham</i>	1883	Donald D. Himes, <i>al Sup.</i>	'43	51	102	0	0	2	0	0	0	35	c112	0	37	12	11	0	60	0	796	*1,000	
*129 Weeping Water	1860	John C. Pryor	'12-'43	97	218	22	0	4	10	29	70	99	28	0	109	34	8	183	68	2,035	*50,000		
*130 West Point	1878	Howard Psyche, §	'08-'41	15	36	3	5	5	0	0	2	20	c80	0	19	6	5	0	30	7	320	*5,000	
*131 Wisner	1880	(O'Linn McGuire, Jr., b)	'40-'43	58	173	0	9	0	4	4	3	85	c115	15	70	21	19	2	112	20	2,308	*11,250	
*132 York, Fed.	1872			35	105	25	0	5	0	0	0	85	0	10	72	24	28	12	136	1	3,735	*32,000	
*133 Membership of dropped chs.:	1915			7	17	0	0	0	0	0	0	—	1	0	0	9	0	9	0	20	6	1,800	
Totals:				7,805	19,837	3,475	658	1,298	213	468	1,295	78	10,169	2,344	10,472	3,455	4,083	3,052	21,062	9,350	237,860	2,758,555	

Contributions to War-Victims-and-Services are included in "Other Gifts"; for record by churches, see pages 55-72.  
 a U.B. Lic. b *Eq.* Explanation of Reference Marks, Page 73.

CHURCHES DROPPED: (3) Andloch; Butte; Camp Creek.  
 CHURCHES: 133. Served by pastors: 97 (installed 3; recognized 1; other Cong. and Chr. 65; other denom. 10; licentiates 6; unclassified 12). No. pastors serving: 94. Part time supplies: 7. Inactive churches: 11. Vacant churches: 18.  
 MINISTERS IN FULL STANDING: 104 (pastors 64; others 40).  
 FAMILIES: 8,628.  
 NO. OF CHURCHES REPORTING: Av. Ch. Attendance 59; Ch. School 116; Y.P. Org. 76; Home Expenses 121; Church Property 133; Parsonage 111; New Building Expense 61 (amount \$70,300); Invested Funds 19 (amount \$24,045); Debts 25 (amount \$160,553).  
 NO. OF CHURCHES CONTRIBUTING TO APPOINTMENT AND OTHER BENEVOLENCE: 122 (amount \$30,412). On apportionment 118 (state conf. 108; A.B.C.F.M. 116; Home Boards 117; Unbudgeted 61). Other Gifts 107.  
 SALARIES: No. churches and yoked fields reporting 169 (amount \$133,367). Part time supplies 25 (amount \$8,733). Pastoral Marks: 84. Average Salary for regular service: \$1,482.  
 LEGACIES: No. 34, \$1,000; No. 44, \$200.  
 NEW BUILDING EXPENSES: Nos. 2, 3, 8, 10, 11, 13, 14, 15, 29, 32, 37, 38, 46, 49, 50, 51, 54, 55, 58, 59, 61, 64, 67, 68, 69, 70, 74, 75, 77, 78, 79, 80, 81, 83, 84, 86, 89, 90, 91, 93, 94, 95, 96, 97, 99, 102, 103, 105, 108, 109, 110, 115, 117, 119, 121, 122, 123, 125, 126, 130, 131.  
 YOKED CHURCHES: Nos. 1-83; 4-23; 7-14-70; 19-89; 24-102; 38-116; 87 with S. D. 52, Fairfax; 105-109; 111-121; with other denominations: 19, 47, 125.  
 LARGER PARISHES: 17-45-103.  
 For comparative statistics see Summary I following schedules.

NEVADA  
 See California (Northern) and California (Southern)

NEW HAMPSHIRE Rev. Robert G. Armstrong, Min., 85 N. State St., Concord (State Directory, Pages 23, 24)  
 Rev. William C. Sipe, Reg.

CHURCHES	Cities or Towns	Org.	MINISTERS			MEMBERS			Admitted			Removed			Church School	Young People's Organizations	Gifts on Apportionment				Other Gifts	Local Finances		
			Names	Ord. Cld.	Ma.	To.	Ab.	C.	To.	D.	L.	T.	Average Attendance	Conf.			Budgeted		Un-budgeted	Total		Home Exp.	Value (Church Property)	
																	Am. Board	Home Board						
* 1	Acworth	1773	y (Eric W. Bascom, § 38-43		27	68	25	0	2	0	1	1	1	45	e28	—	15	15	22	84	18	820	*9,000	
* 2	Alstead, Ist	1778	(Edward S. Sanborn, a, § 35		5	11	3	0	0	0	0	0	0	20	0	0	7	9	0	25	15	715	1,500	
* 3	" 2nd, East	1788	(See No. 4)		17	68	17	1	4	0	2	2	1	21	17	0	17	11	0	43	175	801	3,000	
* 4	" 3rd, Fed., b	1842	(George B. Marsh	16-37	27	68	17	1	4	0	6	6	4	45	e103	47	32	18	18	0	68	69	1,700	8,500
* 5	Allon, Conn.	1827	(Samuel J. Vernon, d	29-32	21	64	44	5	7	1	0	1	13	13	0	10	12	12	0	34	29	3,426	18,200	
* 6	Amherst	1741	(John E. LeBasquet, r	01-37	25	73	22	0	0	0	2	3	3	75	0	77	92	88	2	259	0	3,426	4,300	
* 7	Andover, East	1782	(Arthur A. Richards, c, §	19-40	27	63	37	6	8	0	3	3	3	63	e31	0	41	46	45	2	134	34	850	4,300
* 8	" "	1880	(Inertive)		10	5									e31	0	0	0	0	0	0	0	0	0
* 9	Andrus	1893	(Harrison L. Packard	06-42	15	45	20	0	0	0	0	0	17	0	0	23	30	20	12	85	5	436	5,000	
* 10	Atkinson	1772	(C. Julian Tutbill	94-18	12	45	10	0	0	1	1	1	25	25	0	8	15	11	0	34	5	753	12,000	
* 11	Atsugi	1843	(John R. Ryans, Lay.)	37	15	37	4	0	0	1	1	1	5	24	0	2	3	3	0	8	8	1,005	8,000	
* 12	Barnstead	1867			10	40	14	0	1	1	1	1	1	1	0	1	0	0	0	0	0	0	473	2,000
* 13	" South, R.D. 1	1892	(H. Franklin Parker, §	33-41	5	25	10	0	0	0	1	1	2	1	0	0	0	0	0	1	49	2	209	2,500
* 14	" "	1896	(Part time supply)		10	23	4	0	0	0	0	0	0	0	0	0	0	0	0	0	0	0	0	0
* 15	Bath	1895	(Ben M. Smith, M. etc.) §	02-29	26	98	45	11	15	0	2	3	3	50	e63	19	14	8	41	71	24	1,729	12,000	
* 16	Bethlet	1841			19	60	23	0	0	0	3	3	7	34	0	24	16	18	3	61	1	1,076	11,325	
* 17	Bennington	1839			26	92	41	11	12	3	3	3	7	—	47	8	19	22	21	0	62	0	3,278	35,000
* 18	Berlin	1871	(Earl C. Osborne	22-43	131	308	90	3	3	1	7	8	—	—	—	—	—	—	—	—	—	—	—	—
* 19	Bethlehem	1892	(Inertive)		17	37	81	16	4	6	3	0	21	55	e65	0	77	61	64	85	287	164	2,182	20,000
* 20	Boscawen	1710	(Asa M. Parker, r	10-34	32	54	32	0	0	1	1	2	20	20	0	47	24	23	21	96	52	520	3,000	
* 21	Brentwood, Exeter, R.D. 1	1747	(Herbert Walker, Sup., §	02-53	34	96	30	1	2	0	2	2	122	e188	30	138	43	37	16	234	3	3,820	15,000	
* 22	Bristol, Fed.	1826	(A. B. Thompson, M. etc.)	23-53	18	94	26	1	4	0	0	0	0	60	0	27	31	20	0	78	5	737	10,500	
* 23	Brookline	1795	(J. Irving Fletcher, Sup., §	29-51	16	51	26	1	4	0	0	0	1	55	40	0	20	23	12	127	0	955	17,500	
* 24	Campton, g	1774	(George E. Lombard, c, §	08-37	30	102	25	8	14	2	4	6	55	25	0	40	43	41	0	123	0	1,550	12,000	
* 25	" "	1776	(Part time supply)		33	115	13	16	2	4	4	19	17	15	12	12	13	3	39	13	440	3,500		
* 26	Canterbury	1760	(William C. Sipe, Sup., §	21-43	12	49	10	0	0	0	0	44	30	10	17	14	13	3	47	11	1,325	6,900		
* 27	Center Harbor	1838	(Albert L. Coombs	29-31	12	49	10	0	0	0	0	0	44	30	10	17	14	13	3	47	11	1,325	6,900	
* 28	Charlestown	1835	(Albert F. Watson	00-42	51	127	23	5	8	3	0	3	67	e88	15	47	51	40	8	146	43	1,228	14,200	
* 29	Chatham, Stov., Me.	1861	(Part time supply)		14	24	—	—	—	—	—	—	—	—	—	—	—	—	—	—	—	—	—	
* 30	Chester	1731	(George S. Snyder, Lic.	43	55	145	26	0	2	2	6	8	69	87	36	75	86	83	0	244	36	1,679	9,000	
			(Silas N. Adams, p. m.	88	15	59	18	3	3	1	1	2	60	60	0	26	17	17	0	60	12	1,397	6,000	
* 31	Chichester, North	1791	(H. Franklin Parker	33-28	—	15	—	—	—	—	—	—	—	—	—	—	—	—	—	—	—	—	—	
* 32	Christian Hollow, Walpole	1771	(Part time supply)		110	324	57	15	25	10	4	14	94	e150	15	272	260	217	144	893	251	4,844	50,000	
* 33	Claremont	1802	(Charles E. Dunn, i	18-36	25	117	34	11	15	1	0	2	55	e98	15	24	16	15	3	58	25	2,000	18,000	
* 34	Colebrook	1802	(George M. Peacock	15-42	25	113	34	11	15	1	0	2	55	e98	15	24	16	15	3	58	25	2,000	18,000	
* 35	Concord, Ist	1730	(Richard F. Beyer, i	22-31	180	534	—	—	—	—	—	—	—	—	—	—	—	—	—	—	—	—	—	

Contributions to War-Victims-and-Services are included in "Other Gifts"; for record by churches, see pages 55-72.  
 a. p. m. g. Plymouth, R.D. 3.  
 b. ... listral-Langdon Larger Parish, Nos. 2, 3, 4 and 102.  
 c. Sup. d. Granted leave of absence, Army Chaplain.  
 e. Sup. f. Manchester, R.D. 1.

Explanation of Reference Marks, Page 73.









CHURCHES	CITIES or TOWNS	Org.	MINISTERS			MEMBERS			Admitted			Removed			Church School	Young People's Organizations	Gifts on Apportionment					Local Finances			
			Names	Ord. Clad.	Ma.	To.	Ab.	C.	To.	D.	L.	T.	Average Attendance	Cont.			Am. Board	Home Board	Un-budgeted	Total	Other Gifts	Home Exp.	Value Church Property		
*155	Rye	1726	34	132	40	5	10	4	0	0	5	—	—	e147	0	94	67	64	45	270	25	3,200	*20,000		
*156	Chr.	1833	24	39	32	0	0	1	0	0	2	—	—	0	0	13	4	4	5	26	4	3,200	*5,500		
*157	Salen	1740	24	85	34	0	0	1	0	0	2	—	—	e25	6	0	2	2	5	26	4	1,924	*11,000		
*158	Ararat, Depot, a	1713	11	37	1	5	6	0	1	0	1	85	0	25	6	30	18	0	2	68	148	3,817	*12,500		
*159	Salisbury	1773	4	19	4	1	1	1	0	0	2	23	0	52	0	0	0	7	13	30	326	3,600	*4,000		
*160	Sanborn	1771	13	59	23	0	2	0	0	0	2	—	—	22	0	48	40	38	0	126	30	3,117	*2,000		
*161	Somersworth	1827	63	204	47	0	4	3	6	9	80	127	31	115	112	107	14	348	284	3,177	—	3,500	*20,000		
*162	South Merrimack	1829	13	32	13	0	0	0	0	0	0	20	18	0	23	8	8	5	44	—	—	364	3,500	—	
*163	South Seabrook, b	1867	4	49	8	1	1	1	0	1	0	1	38	0	27	24	23	16	90	12	998	11,000	—		
*164	Stewartstown, West	1846	22	71	28	10	10	0	0	1	45	e46	0	0	0	0	0	0	40	0	702	4,800	—		
*165	Stoddard	1787	11	1	0	0	0	0	0	0	0	0	0	0	0	0	0	0	0	0	177	3,600	—		
*166	Stratham, Com., d	1717	23	74	23	13	19	0	0	0	39	89	25	89	25	39	40	34	153	70	1,770	*8,000	—		
*167	Sullivan	1792	11	26	10	0	0	1	2	3	—	e14	6	9	4	4	0	0	17	34	238	4,000	—		
*168	East	1876	7	26	9	0	0	0	0	1	3	20	0	20	0	16	15	6	0	37	86	256	1,000	—	
*169	Surry	1799	10	36	9	3	3	5	3	6	9	e25	0	2	0	2	0	1	3	0	392	3,500	—		
*170	Swansey, Keene, R.D. 1	1741	67	165	50	3	5	3	6	9	50	65	32	22	27	26	1	76	51	76	51	2,337	*8,500	—	
*171	Tanworth	1742	4	28	6	0	0	0	0	0	0	0	0	0	0	3	4	3	0	10	0	518	*7,000	—	
*172	Temple	1772	19	51	9	0	1	1	0	1	1	29	0	29	0	19	5	5	0	29	0	1,401	*8,800	—	
*173	Tilton	1822	74	214	58	0	0	3	4	7	110	e90	45	102	99	95	29	325	350	3,405	—	45,000	—		
*174	Troy	1815	37	124	19	14	16	1	0	1	75	44	12	24	20	19	6	69	338	2,975	—	44,000	—		
*175	W. Fitzwilliam	1910	6	18	1	0	0	0	0	0	0	0	0	0	7	9	8	0	24	30	305	1,300	—		
*176	Tuftonboro, 2nd, h	1804	14	13	3	6	0	0	0	0	0	0	0	0	0	0	0	0	0	0	0	1,500	—		
*177	Union	1881	6	38	6	0	0	0	0	0	0	35	e54	0	43	21	32	50	147	24	1,090	*7,000	—		
*178	Wakefield	1785	19	57	12	0	0	0	0	0	0	31	0	31	69	18	17	69	169	6	1,778	*4,500	—		
*179	Walpole	1761	47	151	16	10	10	2	2	4	—	e63	—	33	57	55	25	190	351	2,574	—	95,000	—		
*180	Warner, Fed.	1772	44	143	63	0	7	1	7	10	78	28	15	10	9	0	0	0	34	175	2,165	*22,500	—		
*181	Washington	1790	8	15	4	0	0	0	2	2	2	0	0	0	0	0	0	0	0	0	0	122	3,000	—	
*182	Webster, J	1804	8	34	11	0	1	2	3	3	31	40	0	32	24	24	15	95	127	894	—	4,000	—		
*183	Westworth	1828	—	51	27	0	0	3	0	9	9	e55	0	0	0	0	0	0	0	0	387	*7,000	—		
*184	West Lebanon	1849	107	266	56	0	0	0	1	0	90	200	50	104	93	90	11	298	79	3,480	—	26,150	—		
*185	Westmoreland	1764	27	66	36	2	4	0	1	1	1	50	25	90	50	11	10	1	31	57	1,063	5,000	—		
*186	Wilmot, Fed.	1829	13	7	0	0	0	0	0	0	25	9	0	8	4	3	0	15	—	—	600	*5,100	—		
*187	North, South Danbury	1917	13	32	14	0	0	0	0	0	0	0	0	0	0	0	0	0	0	0	—	2,000	—		
*188	Wilton	1823	60	174	59	18	19	1	4	5	71	50	12	72	86	74	45	277	37	2,054	—	15,000	—		
*189	Winchester, Fed.	1864	147	132	—	—	—	—	—	—	e105	3	16	20	19	8	63	—	—	—	5,000	*20,000	—		
*190	Worcester	1884	106	263	53	3	9	0	0	0	118	e118	55	194	177	176	24	571	337	5,483	—	47,000	—		
Member of dropped chs.:																									
Totals:			8,849	25,468	6,346	840	1,349	328	320	835	71	11,615	3,326	1,773	1,987	776	1,049	5,541	244				4,254,331	—	
Gifts - church undesignated:																									
Totals:																									

Contributions to War-Victims-and-Service are included in "Other Gifts"; for record by churches, see pages 56-72.  
 a Armenian b Kant Memorial. c Dec. d Greenland. e Danc. f Bapt. g Bapt. h Mirror Lake. i Lag. j Univ., Sup. k U'niv., Sup. l Lag. m Penacook, R.D. 5. n Penacook, R.D. 5. o Penacook, R.D. 5. p Penacook, R.D. 5. q Penacook, R.D. 5. r Penacook, R.D. 5. s Penacook, R.D. 5. t Penacook, R.D. 5. u Penacook, R.D. 5. v Penacook, R.D. 5. w Penacook, R.D. 5. x Penacook, R.D. 5. y Penacook, R.D. 5. z Penacook, R.D. 5.

**NEW HAMPSHIRE SUMMARY**

**CHURCHES DROPPED:** (2) Center Tuftonboro; Salmon Falls.  
**CHURCHES:** 190. **Served by pastors:** 162 (installed 17; recognized 2; other Cong. and Chr. 90; other denom. 30; licentiates 9; unclassified 14). **No. pastors serving:** 134. **Part time supplies:** 13. **Inactive churches:** 3. **Vacant churches:** 10.  
**MINISTERS IN FULL STANDING:** 165 (pastors 88; others 77).  
**FAMILIES:** 22,086.

**NO. OF CHURCHES REPORTING:** Av. Cl. Attendance 102; Ch. School 160; Y.P. Org. 103; Home Expenses 175; Church Property 186; Parsonage 133; New Building Expenses 53 (amount \$32,944); Invested Funds 136 (amount \$2,330,764); Debts 22 (amount \$66,786).

**NO. OF CHURCHES CONTRIBUTING TO APPOINTMENT AND OTHER BENEVOLENCES:** 173 (amount \$75,517). On appointment 172 (state cont. 160; A.B.C.F.M. 164; Home Boards 164; Unbudgeted 114). Other Gifts 137.

**SALARIES:** No. churches and voted funds reporting 176 (amount \$236,979). Part time supplies 26 (amount \$11,443). **Pastoral lifts:** 132. **Average Salary for regular service:** \$1,709.  
**LEGACIES:** No. 7; \$1,000; No. 27; \$4,000; No. 57; \$5,013; No. 43; \$500; No. 60; \$300; No. 79; \$3,859; No. 83; \$5,379; No. 91; \$2,043; No. 95; \$150; No. 96; \$500; No. 100; \$5,000; No. 104; \$1,500; No. 109; \$1,000; No. 114; \$1,000; No. 134; \$225; No. 136; \$250; No. 144; \$1,339; No. 150; \$2,200; No. 162; \$25; No. 174; \$100; No. 188; \$500.

**NEW BUILDING EXPENSES:** Nos. 4, 5, 6, 12, 20, 22, 30, 33, 34, 35, 38, 40, 43, 52, 53, 60, 61, 62, 65, 78, 79, 82, 83, 90, 92, 93, 96, 97, 98, 99, 101, 102, 112, 115, 120, 123, 124, 127, 128, 130, 132, 134, 148, 150, 151, 158, 160, 161, 173, 177, 180, 184, 186.

**YORKED CHURCHES:** Nos. 7-86; 13-31; 20-16; 42 with Vt. 93, Lunenburg; 43-74; 54-111; 59 with Me. 140-241, Umbagog Larger Parish; 65-159; 70-107-108; 80-163; 101 with Vt. 72, Guilbhall; 132-175 with Mass. 304, Gardner, and 258, Hubbardston; 138-139; 140-141; 146-147; with other denominations: 1, 5, 20, 59, 185.

For comparative statistics see Summary I following schedules.

**NEW JERSEY**  
 See Middle Atlantic

**NEW MEXICO**  
 See California (Southern)

**NEW YORK** Rev. Robert Bruce, Supt., 280 Fourth Ave., New York 10 Miss Reba Fisher, Reg. (State Directory, Pages 23, 24)  
 (Including Ontario, Canada, Nos. 345-356) See also Middle Atlantic No. 72

CHURCHES	MEMBERS			MINISTERS			Admitted			Removed			Gifts on Apportionment					Local Finances												
	Cities or Towns			Or-d. Chd.			Names			C. To.			D. L. T.			Church School			Young People's			Budgeted			Total		Home Exp.		Value	
	1st	2nd	Org.	Ma.	To.	Ab.	C.	To.	D.	L.	T.	Av.	Ad-	Ch.	Y. P.	Am.	Home	Tr.	Un-	Other	Home	Value	Church	Property						
1 Albany, 1st	1850			212	479	35	12	21	3	9	12	14	113	10	256	111	125	18	510	377	10,296	100,000								
2 " 2nd	1881			73	195	30	9	19	4	5	9	72	636	38	225	107	108	119	559	401	4,555	80,000								
3 Alder Creek, Fed., Welch	1838			15	14	12	0	2	1	0	1	76	680	—	0	0	0	0	52	0	0	1,106								
4 Amber	1824			95	279	26	11	26	2	4	6	110	110	15	43	14	15	40	1,063	1,191	4,032	40,000								
5 Angola	1863			81	212	96	3	3	5	2	7	40	40	20	13	0	2	5	20	12	3,150	57,500								
6 Antwerp	1819			85	155	46	3	3	3	1	4	48	678	48	108	58	68	0	234	174	4,210	15,500								
7 Acquebogue	1813			93	195	27	5	9	2	2	4	48	132	26	23	15	16	2	58	0	2,619	36,000								
8 Arcade	1813			36	85	21	0	0	0	0	16	64	634	11	170	73	73	135	451	376	2,454	20,000								
9 Baiting Hollow, Calverton	1791			33	34	8	0	0	1	1	2	35	28	28	14	4	4	5	27	8	455	4,800								
10 Bangor	1826			3	16	0	0	0	0	0	0	20	39	—	0	0	0	0	0	0	0	—	1,800							
11 Barkersville, e	1845																						92,500							

Contributions to War-Victims-and-Services are included in "Other Gifts"; for record by churches, see pages 55-72.  
 a p.m. e Middle Grove  
 b Evang. d Bapt.  
 Explanation of Reference Marks, Page 73.

CHURCHES	CITIES OR TOWNS	ORG.	MINISTERS			MEMBERS			ADMITTED			REMOVED			Average Attendance	Church School	Young People's Organizations	GIFTS ON APPOINTMENT					LOCAL FINANCES	
			Names			Ord. Clid.	Ma.	To.	Ab.	C.	To.	D.	L.	T.				Cont.	Am. Board	Home Board	Budgeted	Un-Budgeted	Total	Other Gifts
★ 12	Barryville	1837		13	23	12	0	0	0	0	0	0	0	0	14	0	0	0	0	0	0	0	4,000	
★ 13	Bates, Cooksborough	1842	y Arthur Keimel, a	1	17	4	0	0	0	0	0	0	0	23	0	0	0	0	0	0	0	1,000		
★ 14	Bay Shore	1860	{ David Bruce Parker	70	176	0	9	3	3	0	113	0	0	158	0	0	0	0	0	0	0	3,100		
★ 15	Berkshire	1833	{ Ralph E. Gouli, i	46	134	46	0	5	2	2	4	40	0	0	0	0	0	0	0	0	0	27,500		
★ 16	Binghamton, b	1917	{ John F. Adjemian, d	115	304	12	23	31	3	3	6	120	0	0	304	121	2	304	121	2	304	38,000		
★ 17	" East Side	1905	{ J. Burwell Lamb	127	284	12	29	65	13	9	22	114	60	1,093	611	692	105	2,471	533	15,952	209,000			
★ 18	" Ist	1836	{ Claude A. McKay, i	498	1,070	0	3	3	3	3	4	40	0	0	0	0	0	0	0	0	0	13,500		
★ 19	" Plymouth	1888	{ Royston S. Cudby, §	88	25	3	1	1	0	0	2	0	0	0	0	0	0	0	0	0	0	4,800		
★ 20	Black Creek	1822	{ Elday Simons, c	43	9	31	15	0	0	0	0	0	0	0	0	0	0	0	0	0	0	13,000		
★ 21	Bloomington	1758	{ J. Arthur Jazell, r	69	161	20	0	1	0	0	0	0	0	0	0	0	0	0	0	0	0	13,000		
★ 22	Boston, Conn.	1932	{ William F. Melberg, §	20	67	22	3	67	3	6	9	51	48	0	0	0	0	0	0	0	0	82,000		
★ 23	Branford Manor	1896	{ Wayne A. Nicolas, a, §	165	422	144	7	20	2	9	13	0	0	0	680	1,149	5,857	0	0	0	0	11,500		
★ 24	Bridgewater	1798	{ Carl H. Petru	108	20	0	0	0	0	0	0	0	0	0	62	9	2,093	9	2,093	0	0	12,500		
★ 25	Brier Hill	1907	{ John A. Erickson, d	20	45	0	1	5	0	2	2	45	13	0	0	0	0	0	0	0	0	0	18,000	
★ 26	Bristol, N	1799	{ Oliver C. Weist	230	575	—	39	71	1	8	9	176	213	65	412	225	231	345	1,213	637	1,057	0	104,993	
★ 27	Bronxville	1929	{ Frank Johnson, j	12	33	0	0	0	0	0	0	0	0	0	0	0	0	0	0	0	0	0	7,000	
★ 28	Brooktondale	1868	{ Clyde N. Rogers, k	7	43	5	0	0	0	0	0	0	0	0	65	10	20	12	13	20	65	0	1,200	
★ 29	Brushton	1880	{ Allen H. Barrett, k	121	51	0	0	0	0	0	0	0	0	0	0	0	0	0	0	0	0	0	113,500	
★ 30	Buffalo, 1st Pilgrim	1890	{ William H. Dudley	260	533	110	12	23	11	36	49	140	75	60	508	324	300	162	1,294	276	10,204	0	20,000	
★ 31	" Fitch Memorial	1920	{ Sidney O. B. Johnson	67	192	0	26	34	2	0	2	90	250	63	0	0	0	0	0	0	0	0	4,000	
★ 32	" Lloyd's Memorial	1920	{ Martin C. Elz	82	204	6	8	204	3	18	21	40	61	45	0	0	0	0	0	0	0	0	8,885	
★ 33	" Oak Grove, Conn.	1968	{ Derrick M. Byrd	136	6	8	136	2	0	11	75	63	44	0	0	0	0	0	0	0	0	0	21,500	
★ 34	" People's Conn.	1908	{ George S. Sudy, i	43	114	284	23	43	90	3	4	15	109	637	75	176	109	122	10	417	195	0	96,000	
★ 35	" Plymouth	1908	{ Lewis G. Rogers, p, q, r	87	284	23	43	90	3	4	15	109	637	75	176	109	122	10	417	195	0	0	3,170	
★ 36	" Union Road, Conn.	1922	{ Carl F. Ficus	28	123	2	14	123	1	1	5	64	688	35	16	9	10	35	82	3170	82	0	16,500	
★ 37	" Winchester	1925	{ Walter Vey, r	100	100	10	9	10	1	0	30	49	86	50	77	26	28	21	132	200	2,620	0	15,500	
★ 38	" Windham, Conn.	1930	{ William T. S. Culp, r	52	159	30	7	159	2	0	2	50	100	25	14	8	9	31	65	1,764	0	0	14,500	
★ 39	Burrville, I	1817	{ John C. Wetzel, §	31	88	22	0	0	1	3	4	37	40	10	21	13	26	5	71	0	0	0	6,500	
★ 40	Calvary	1937	{ Lewis G. Rogers, p, q, r	87	37	97	7	0	0	0	0	0	0	0	0	0	0	0	0	0	0	0	8,000	
★ 41	Canbra, N	1827	{ William H. Dudley	16	56	4	0	0	0	0	4	10	0	0	0	0	0	0	0	0	0	0	375	
★ 42	Cananda, Fed.	1798	{ Barrett A. Walton, g	105	42	0	0	0	0	0	0	0	0	0	66	0	0	0	0	0	0	0	11,000	
★ 43	Canada	1772	{ William T. Bartley, i	110	115	37	0	1	1	0	2	—	—	—	—	—	—	—	—	—	—	—	0	3,400
★ 44	Canandaigua	1799	{ Richard H. Bowen	127	5	127	5	13	10	4	3	7	40	44	301	112	1,033	293	82	2,900	82	0	15,000	
★ 45	Canond	1808	{ Charles Sykes, Episc.	25	86	10	0	4	4	3	7	40	44	301	112	1,033	293	82	2,900	82	0	0	68,000	
★ 46	Carthage, Fed.	1835	{ Robert E. Davis, Unit. Lic.	43	216	0	0	0	0	3	7	10	—	—	—	—	—	—	—	—	—	—	17,200	
★ 47	Castile, United Com.	1825	{ Harry F. Dunlap	128	373	21	33	373	3	1	4	152	87	18	0	0	0	0	0	0	0	0	13,000	
★ 48	Center Lisle, Lisle	1830	{ Floyd E. Terwilliger	10	43	16	2	2	3	0	3	30	54	30	5	0	0	0	0	0	0	0	37,000	

Contributions to War-Victims-and-Services are included in "Other Gifts"; for record by churches, see pages 55-72.  
 a Granted leave of absence, Navy Chaplain.  
 b Armenian Mission.  
 c W. W. Meth. Lic.  
 d Presb.  
 e W. W. Meth. Lic.  
 f Meth. Stud.  
 g Bapt.  
 h Canandaigua, R. D. 3  
 i Waterport, R. D. 2.  
 j Meth. Stud.  
 k Meth.

Explanation of Reference Marks, Page 73.







CHURCHES	Org.	MINISTERS				MEMBERS			Admitted			Removed			Church School	Young People's Organizations	Gifts on Apportionment					Local Finances	
		Names	Ord. Chd.	Ma.	To.	Ab.	C.	To.	D.	L.	T.	Average Attendance	Cont.	Budgeted			Total	Other Gifts	Home Exp.	Value Church Property			
														Am.							Home Board	Un-Budgeted	
★167 Canarsie	1888			5	14	0	0	0	0	0	0	0	0	0	0	0	0	446	0	349	—		
★168 Covenant	1935	Walter A. Palm	'32-'35	126	239	0	18	10	2	12	109	0	0	0	0	0	0	101	150	3,600	—		
★169 Evangel. Church of Flatbush-Tompkins	1907	Albert E. Roraback, i	'05-'10	117	294	—	9	14	3	18	88	100	126	119	73	25	292	212	8,000	110,000			
★170	1942	Alfred G. Walton, i	'14-'42	1,532	3,943	400	35	89	44	64	120	6426	114	2,386	1,639	1,712	1,435	5,861	39,242	*500,000			
★171 Gogotha, Finnish	1912	(Robert P. Bell, Lic., Asst. '44	'42	11	51	8	0	0	0	0	13	22	25	0	0	0	0	400	1,390	32,000			
★172 Hyde Park	1935	Ernest E. Yontz	'12-'34	101	232	31	14	23	2	66	76	0	0	0	0	0	0	147	15	5,719	20,000		
★173 Lewis Ave.	1877	Robert E. Brinkman, a)	'32-'42	130	513	253	0	0	7	5	12	0	0	0	0	0	0	364	525	4,276	—		
★174 Mapleton Park	1910	Eugene E. House, b)	'22-'39	163	174	—	0	0	0	0	0	84	24	0	0	0	0	0	2,587	18,000			
★175 Nazarene	1873	Albert L. Scott, i	'17-'41	235	462	188	1	18	9	2	11	150	147	40	34	20	40	75	40	6,725	30,000		
★176 Ocean Ave.	1903	(George M. Miller '04-'22	'09-'42	231	681	164	23	14	9	19	69	207	173	44	302	182	220	45	749	966	*270,000		
★177 Park Shore	1868	(John E. Merrill, Asst. '09-'42	'09-'42	72	267	77	11	15	3	12	15	38	18	163	81	76	65	385	465	7,588	139,000		
★178 Parkville	1866	Stuart W. Van Cott	'92-'11	110	510	150	6	8	3	3	16	150	230	50	109	44	67	76	296	220	*140,000		
★179 Pilgrim, Swedish	1851	Charles J. Allen, i	'07-'36	90	224	—	5	5	7	4	13	110	90	0	0	0	10	19	0	6,973	*86,000		
★180 Plymouth, g	1847	(William Hagerst, d) e	'08	351	972	184	35	78	20	16	37	204	30	476	1,014	837	553	2,880	110	55,000	1,245,000		
★181 Rockaway Ave.	1898	L. Wendell Fitch, i, f	'10-'41	12	55	6	4	30	0	0	11	110	18	0	0	0	0	0	0	—	—		
★182 Rugby	1912	Homer C. McEwen	'43-'43	94	232	35	4	4	6	10	95	142	25	107	54	59	46	266	20	4,400	*92,800		
★183 St. Mark's	1851	(James F. Laughton, j	'12-'43	19	58	0	0	0	0	0	0	0	0	0	0	0	0	0	0	1,429	80,000		
★184 South	1851	Paul W. Riebell, i	'29-'41	241	613	59	1	1	6	3	9	100	60	733	562	427	233	1,955	555	13,385	293,000		
★185 Armcan Borough of Manhattan	1896	Antranig A. Beiklian, i	'15-'15	122	357	—	8	14	6	2	8	95	40	25	11	7	2	27	1,780	7,457	145,000		
★186 Broadway Tabernacle	1840	(Allan K. Chalmoner, i '22-'30	'22-'44	342	914	211	12	30	13	25	57	61	110	2,068	2,837	2,819	1,344	9,668	13,557	68,367	—		
★187 Church of Christ, l	1943	Douglas Horton, n	'15-'43	53	38	53	0	0	0	0	0	0	0	0	0	0	0	0	0	0	0		
★188 Grace	1925	Frederick L. Fagley, n	'12-'43	113	283	—	30	30	2	0	2	150	85	—	51	30	34	0	115	23	5,800	15,000	
★189 Union	1921	(Joseph H. Evans '42-'42	'42-'43	77	229	—	18	18	1	0	42	—	85	40	15	0	0	15	5	3,074	50,000		
★190 W. 43rd	1825	(Alexander C. Garner, q '91	'42-'43	150	157	—	18	18	1	0	0	—	—	—	0	0	0	0	0	0	—		
★191 Corona	1916	(J. Newton Davics, Meths.) §	'40	121	368	26	18	40	6	1	7	200	225	40	0	0	0	0	0	7	3,500	37,500	
★192 Bethany	1899	George W. Hinton, r	'18-'17	47	99	0	5	5	0	1	1	7	200	40	0	0	0	0	0	0	2,680	13,340	
★193 Flushing Ist	1851	Herbert P. Sanden, §	'31-'41	303	764	103	30	51	5	9	14	199	129	40	913	583	562	46	2,104	1,067	10,900	*109,000	
★194 Forest Hills, t	1913	E. Wallace Mast, i	'30-'41	311	809	193	40	91	2	18	57	304	298	97	533	287	309	45	1,174	1,104	21,319	*307,314	
★195 Jamaica, u	1939	Paul Johnus	'38-'39	31	89	4	0	5	1	0	1	28	40	14	17	9	4	0	30	0	1,364	4,000	
★196 Sunrise, v	1925	Charles S. Warner	'20-'25	16	50	27	0	0	0	0	25	35	35	14	0	0	0	0	0	0	390	4,100	
★197 Van Wyck Ave.	1894	Frederick Reustle	'33-'35	87	218	0	16	31	10	13	34	97	235	85	7	4	0	15	100	6,379	*49,000		

Contributions to War-Victims-and-Services are included in "Other Gifts"; for record by churches, see pages 55-72.

a Meth.      n Co-minister.  
 b Presb.      o Armed Services, Asso. pastors.  
 c Episc.      p p. em.  
 d Ev. Mts. Con.      q Church of Christ in the General Council.  
 e Asst., §      r Bapt.  
 f Presb.      s Asst.  
 g Eccl. Sec.      t The Church of Christ in the General Council.  
 h Eccl. Sec.      u Formerly Jamaica Creek.  
 i Church-in-the-Gardens.  
 j Lemuel Haynes.  
 k Eccl. Sec.











CHURCHES	MINISTERS		MEMBERS			Admitted			Removed			Church School	Young People's Organizations	Gifts on Apportionment			Local Finances						
	Cities or Towns	Org.	Names	Ord. Clid.	Ma.	To.	Ab.	C.	To.	D.	L.			T.	Attendance	Budgeted	Home Board		Total	Other Gifts	Home Exp.	Value Church Property	
																	Am. Board	Home Board					Un-budgeted
*352	Stouffville, Altona	1872	Gilson W. Brown	38-41	13	39	8	0	0	1	0	3	50	150	0	0	0	0	0	—	4,000		
*353	" Church Hill	1872	Charles Montgomery, Lic.	42	20	59	13	0	0	1	0	1	25	—	0	0	0	0	0	—	1,700		
*354	" Memorial	1903	Charles Montgomery, Lic.	42	20	50	0	—	—	—	—	—	—	—	0	0	0	0	91	—	5,000		
*355	Toronto, Crawford St.	1936	Charles H. Way	37-32	54	135	0	5	2	0	2	—	—	—	0	0	0	0	0	2,578	20,000		
*356	" Olivet				69	174	0	0	0	2	0	2	40	—	—	—	—	—	—	2,000	20,000		
	Gifts — church undesignated:														1,753	4,894	2,117	3,272	12,036	2,708			
	<b>Totals:</b>				30,576	77,929	11091	2,312	6,769	992	1110	3,289	86	29,418	9,055	45,248	33,397	30,856	16107	125608	80,517	1301715	14,369,439

Contributions to War-Victims-and-Services are included in "Other Gifts"; for record by churches, see pages 55-72.

Explanation of Reference Marks, Page 73.

CHURCHES ADDED: (10) Boston Com.; Buffalo, Oak Grove, Com.; Buffalo, People's Com.; Buffalo, Union Road Com.; Buffalo, Windsor Com.; Castile, United Com.; New York, The Church of Christ in the General Council; Rochester, Ridgeland Com.; Sherman, Com.; Snyder, Com.

CHURCHES UNITED: (2) Brooklyn, Central and Brooklyn, Clinton Ave. as Brooklyn, The Cadman Church.

CHURCHES CHANGED: (4) From Jamaica Creek to Jamaica, Sunrise; from Richmond, West New Brighton to Richmond, West New Brighton; from Point Pleasant, Durand to Rochester, Durand, Point Pleasant; from Warsaw to Warsaw, United.

CHURCHES: 356. Served by pastors: 289 (installed 35; recognized 11; other Cong. and Chr. 152; other denom. 72; licentiates 13; unclassified 5). No. pastors serving: 263. Part time supplies: 1. Vacant churches: 67.

MINISTERS IN FULL STANDING: 392 (pastors 189; others 203). FAMILIES: 34, 822.

NO. OF CHURCHES REPORTING: Av. Ch. Attendance 186; Ch. School 276; Y. P. Org. 200; Home Expenses 312; Church Property 330; Parsonage 226; New Building Expenses 136 (amount \$195,548); Invested Funds 125 (amount \$1,843,069); Debts 84 (amount \$836,128).

NO. OF CHURCHES CONTRIBUTING TO APPOINTMENT AND OTHER BENEVOLENCE: 295 (amount \$206,125); On apportionment 277 (state conf. 291; A.B.C.F.M. 253; Home Boards 255; Unbudgeted 179). Other Gifts 233.

SALARIES: No. churches and yielded fields reporting 248 (amount \$495,331). Part time supplies 1. PASTORAL UNITS: 248. Average salary for regular service: \$1,997. LEGACIES: No. 18, \$5,250; No. 39, \$1,000; No. 46, \$100; No. 54, \$1,000; No. 55, \$1,000; No. 107, \$2,000; No. 95, \$574; No. 146, \$3,500; No. 148, \$1,000; No. 163, \$600; No. 165, \$200; No. 170, \$1,000; No. 176, \$271; No. 177, \$500; No. 185, \$100; No. 220, \$100; No. 225, \$500; No. 240, \$100; No. 263, \$290; No. 271, \$5,000; No. 275, \$1,000; No. 298, \$150; No. 299, \$19; No. 310, \$240; No. 319, \$983; No. 320, \$1,000; No. 326, \$4,500; No. 339, \$6,500; No. 348, \$250.

NEW BUILDING EXPENSES: Nos. 1, 6, 9, 14, 15, 17, 21, 21, 27, 30, 32, 33, 36, 37, 38, 44, 45, 47, 49, 52, 56, 59, 60, 62, 63, 75, 76, 79, 80, 82, 84, 87, 88, 90, 92, 93, 97, 99, 103, 113, 116, 124, 128, 131, 132, 136, 139, 140, 150, 155, 158, 163, 171, 173, 176, 178, 181, 182, 185, 186, 188, 189, 191, 193, 194, 196, 197, 198, 201, 202, 203, 207, 209, 211, 216, 223, 229, 231, 232, 236, 237, 241, 244, 245, 246, 247, 249, 253, 255, 257, 259, 266, 267, 268, 269, 270, 272, 273, 276, 280, 281, 282, 283, 285, 287, 290, 291, 298, 299, 300, 305, 306, 313, 314, 315, 318, 319, 320, 324, 326, 327, 328, 330, 337, 338, 339, 340, 341, 342, 348, 350, 355.

YOKED CHURCHES: Nos. 7-11; 10-210; 13-109; 39-274; 48-53; 58-68; 59-107; 61-99-304; 62-97; 63-64; 65-114; 67-226; 69-246; 77-83; 79-122; 86-235; 88-137; 90-321; 106-233; 113-116; 126-230; 130-241; 138-298; 145-150; 151-333; 228-254; 300-312; 307-311; 346-351-352; 353-354; with other denominations: Nos. 25, 43, 108, 124, 125, 285 with Presb.; 76 with Epist.; 206 with Evang.; 216 with Episc.; 222, 227, 272 with Mch.

For comparative statistics see Summary I following schedules.

NORTH CAROLINA (White)  
See Southern Convention

NORTH CAROLINA (Colored) Rev. J. Taylor Stanley, Supt., Box 957, Greensboro (State Directory, Pages 23, 24)  
 Regs.: Cong., Rev. Milton Williams, 607 Nun St., Wilmington; *Linc. Chr.*, Rev. W. M. Lake; *E. At. Chr.*, Rev. F. A. Hargett; *N. C. Chr.*, Rev. J. M. Burwell;  
*S. N. C. Chr.*, Rev. W. H. Jeffries. (Including Virginia, Nos. 139, 140)

CHURCHES	MINISTERS	MEMBERS			Admitted			Removed			Church School	Young People's Organizations	Gifts on Apportionment				Local Finances			
		Ma.	To.	Ab.	C.	To.	D.	L.	T.	Average Attendance			Court.	Am. Board	Home Board	Un-Budgeted	Total	Other Gifts	Home Exp.	Value Church Property
Cities or Towns	Names	Ord.	Cld.																	
1 Aberdeen, Sand Hill																				4,000
2 Adior, Free Liberty																				2,000
3 " St. John																				300
4 Apex, Blossom Grove																				3,500
5 " Chr. Chapel																				—
6 " Chr. Home																				—
7 Arapahoe, Small's Chapel	William H. Jeffreys, \$	'18																		812
8 Asheboro, Ist.	John D. McCoy, \$	'28-41																		2,000
9 Beaufort, St. Stephens	Edward E. Johnson, \$	'22-42																		369
10 Bennett, Glover's Cross Road	George W. Farrar, \$	'40																		8,600
11 Broadway	(W. J. Davis) \$																			1,200
	(H. R. Walden, p.c.m.)	'01																		150
12 Burlington, Archer's Grove	John W. Albright	'18-21																		600
13 " Clinton Memorial	J. H. Brown	'24																		600
14 " Ebenezer	William M. Lake, \$	'22																		960
15 " Patitia	M. C. Capps	'29-43																		100
16 " Union Chapel	W. B. Brunston, \$	'23-41																		3,000
17 " Union Ridge																				1,100
18 Bynum, Stroud's Grove																				2,000
19 Candor, Dry Creek	John D. McCoy, \$	'28-36																		1,000
20 Carbonton, Haw Branch	Mrs. Ethel K. Horton, Lic.	'41																		223
21 Cary																				283
22 Charlotte, New Immanuel	[A. H. George, Presb.]																			2,027
23 Clayton, Mt. Vernon																				3,500
24 " New Bethel, Wendell																				1,250
25 " Red Hill																				2,500
26 Concord, Ist.																				2,000
27 Creedmore, Rock Spring	[Ronald M. Coley]	'36-43																		—
28 Dover, Mt. Zion																				450
29 Dudley, Ist	Curtis P. Meadows, \$	'38																		870
30 Durham, Cedar Grove	John E. Powers, Jr., \$	'38-39																		1,750
31 " Mt. Calvary	Curtis P. Meadows, \$	'31																		5,000
32 " United	Oscar A. Hazel, \$	'24-41																		2,700
33 " Zion Temple																				5,000
34 Eagle Rock																				2,000
35 Eham, Eham Chapel																				800
36 Elizabethtown, a																				500

Contributions to War-Victims-and-Services are included in "Other Gifts"; for record by churches, see pages 55-72. a Martin's Chapel. Explanation of Reference Marks, Page 73.

CHURCHES	CITIES OR TOWNS	Org.	MINISTERS				MEMBERS				Removed			Church School	Young People's Organizations	Gifts on Apportionment					Local Finances		
			Names	Ord. Cld.	Ma.	To.	Ab.	C.	To.	D.	L.	T.	Attendance			Conf.	Budgeted			Total	Other Gifts	Home Exp.	Value Church Property
																	Am. Board	Home Board	Un-budgeted				
* 37 Fayetteville, New Bethel	1923				4	8								13	15	0	1	0	0	0	1	500	
38 Florence, Zion Hill	1866			'08-42	21	54								25	0	0	0	0	0	0	0	300	
39 Franklinton					28	80								85	20	0	8	0	0	0	0	1,400	
40 " " Church's Chapel					27	70								70		0	0	0	0	0	0	500	
41 " " Pope's Chapel					32	83								60	25	0	0	0	0	0	0	500	
42 Garner, Rand St.					10	32								32	0	0	0	0	0	0	0	300	
43 Glen Haven	1922			'94-'95	12	49		4	10	1	0	0	2	75	0	0	0	0	0	0	0	200	
44 Grafton, St. Luke	1894			'19-'50	31	68		13	2	2	2	4	60	73	20	8	20	2	30	68	371	2,300	
45 Graham, 6 Chapel				'22-'32	32	108		22	5	10	1	0	1	150		0	0	0	0	0	0	*3,000	
46 " " Parish Chapel				'24-'37	35	48		2	2				50		0	0	0	0	0	0	0	*10,000	
47 Greensboro, Bishop Temple	1895				156	139								26	0	0	0	0	0	0	0	1,500	
48 " " St. Stephen's				'43-'43	60	60		4	0	0	0	34	40	20	0	0	0	0	0	0	0	1,000	
49 " " St. Stephen's				'15-'25	50	500		50	3	6	13	300	7	150		12	25	0	58	0	1,640		
50 Haw River, Green Level	1882				10	94		0		2	2	4	125	11		0	0	0	0	0	0	2,035	
* 51 " " Melville				'19-'36	38	83		5	2	3	0	0	0	120	25	0	23	15	2	40	280		
* 52 " " St. Andrew's Chapel	1913				5	17							20	23	0	0	0	0	8	0	300		
53 Haywood, Liberty Chapel	1914			'06-'32	14	34		0	0	0	0	0	20	126	0	15	5	0	20	0	301		
54 Hemp, Bear Creek	1893			'28-'35	11	30		5	0	0	0	2	50	30	15	7	5	2	14	0	150		
55 " " Collin's Chapel				'28-'35	12	30		5	0	0	0	2	50	18	15	3	7	6	17	0	175		
56 Henderson, Ebenezer					46	112								82	0	0	0	0	0	0	0	2,000	
57 " " Mt. Zion					82	205								175	56		0	0	0	0	552		
58 " " St. Andrew's Chapel	1927			'29-'38	68	170		6	6	6	6	6	60	62		0	0	0	0	0	1,900		
59 " " Rowland Chapel	1895			'17-'38	21	65		12	0	2	1	2	11	85	42	82	8	17	0	24	852		
60 High Point, Oak Grove	1925			'08-'36	17	28		3	1	1	0	0	25	130	25	12	1	1	0	3	10,000		
61 " " Pilgrim					75	180		3	1	1	0	0	25	130	25	12	1	1	0	0	32		
* 62 " " Washington Ter.					172	180								172	180	0	0	0	0	0	0	1,500	
63 Holly Springs					15	38		4	16	16	1	3	4	120	90	50	96	6	3	105	605		
64 Kenly, Rocky Branch	1895			'16	15	38		6	10	55	4	4	4	120	130	50	96	6	3	105	1,737		
* 65 King's Mountain, Ist.				'21	50	10		55	4	10	2	2	54	40	15		0	0	0	0	652		
* 66 Kingston, Emmanuel Chapel				'22-'33	10	56		12	1	0	0	0	50	40	15		0	0	0	0	180		
67 Liberty, Christian Hope	1874			'18-'40	39	131		12	26	38	1	0	1	200	9	0	0	0	0	0	386		
68 Liberty, Bethabeh					100	250								64	0	0	0	0	0	0	1,000		
69 Louisville, St. Dwight					142	109								33							3,000		
70 Manson, Antioch					104	277								165							2,000		
71 " " Bethel, Keats, Va.					171	10		40	80	1	1	1	105	25							3,000		
* 72 " " Burreck's Chapel				'18-'36	79	9		0	0	0	0	0	43	18							1,000		
* 73 Marchel, Antioch					132	26		4	0	0	1	1	18	17							1,000		
74 Myrtle Grove	1880			'38-'39	50	50		0	0	0	0	0	43	0							685		
* 75 " " Myrtle Grove					10	26		0	0	0	0	0	18	17							4,000		
* 76 McCullars, Pleasant Hill	1883			'26	7	20		0	0	0	0	0	0	0							5,000		
77 McLeansville, Ist				'41	4	20		0	0	0	0	0	0	0							2,000		
* 78 " " Union Grove				'23-'39	100	100		12	12	3	0	3	25	25							700		
79 Mebane, Haw Field Chapel	1883			'06-'32	9	26							19	13							300		
* 80 " " Mary's Grove					9	26							19	13							1,000		

State Work is financed through the Board of Home Missions.

Contributions to War-Victims-and-Services are included in "Other Gifts"; for record by churches, see pages 55-72. a Children's Chapel. Explanation of Reference Marks, Page 73.





CHURCHES	MINISTERS	MEMBERS			Admitted			Removed			Church School	Young People's (Organizations)	Gifts on Apportionment				Local Finances						
		Cities or Towns	Names	Ord. Cld.	Ma.	To.	Ab.	C.	To.	D.			L.	T.	Average Attendance	Cont.	Am. Board	Home Board	Un-budgeted	Total	Other Gifts	Home Exp.	Value Church Property
★124 Strieby, Ist. Farmer	1879	Oscear F. Barnhill, \$	'07-'38	9	31	0	0	0	0	0	0	50	50	2	0	0	0	0	2	0	200	*1,300	
★125 " Salem, Farmer	1885	Obediah W. Hawkins, \$	'08-'38	5	17	—	2	2	0	0	0	20	0	0	0	3	0	0	3	0	144	500	
★126 Town Creek, Christian Hope	1918			24	60	0	0	0	0	0	0	30	0	0	0	0	0	0	0	0	—	1,000	
★127 " Union Grove	1900			12	30	0	0	0	0	0	25	22	35	45	18	0	0	0	0	0	—	500	
★128 Troutman, Shinnsville	1900			18	41	—	—	—	—	—	30	31	30	1	14	0	0	0	0	0	403	1,500	
★129 " Troy, Shiloh	1880	Matthew N. McRae, \$	'06	13	33	0	0	0	0	0	15	8	—	—	—	0	0	0	0	0	—	1,000	
★130 Young, Spring St.	1900	pd. W. Groves, Jr., \$	'21-'38	9	28	—	—	—	—	—	1	2	—	—	—	0	0	0	0	0	76	3,000	
★131 Wake-Forest, Spring St.	1885	Joseph M. Burwell	'38-'43	15	40	—	7	8	—	—	20	30	20	0	0	0	0	0	0	0	100	500	
★132 White-Creek, Walsworth	1870	John Brice, \$	'10-'21	10	23	—	—	—	—	—	2	0	2	0	0	0	0	0	0	0	80	3,000	
★133 Wilmington, Gregory	1870	Milton Williams	'19-'40	30	97	15	5	5	2	0	80	55	40	76	68	0	0	0	0	0	3,780	*36,000	
★134 Winston-Salem, a	1919	George J. Thomas	'19-'23	30	120	30	6	17	2	25	27	70	70	22	29	0	0	0	0	0	51	40,000	
★135 Wise, Providence				13	33	—	—	—	—	—	—	40	—	—	—	0	0	0	0	0	—	600	
★136 Youngville, Corinth				24	60	—	—	—	—	—	—	49	—	—	—	0	0	0	0	0	600	500	
★137 Zebulon, Beaver's Chapel				17	37	—	—	—	—	—	—	28	—	—	—	0	0	0	0	0	—	5,000	
★138 " New Bethel				16	39	—	—	—	—	—	—	58	—	—	—	0	0	0	0	0	496	1,250	
<b>VIRGINIA</b>																							
139 Clarksville, Island Hill				177	169	—	—	—	—	—	—	49	20	0	0	0	0	0	0	0	15	212	2,500
140 Palmer Springs, Jerusalem				110	277	—	—	—	—	—	—	48	0	0	0	0	0	0	0	0	75	350	
Gifts — church unabsorbed:				3,858	12,253	339	339	508	71	61	298	61	5,593	2,063	679	591	47	1,317	811	45,603	498,350		
<b>Totals:</b>																							

Contributions to War-Victims-and-Services are included in "Other Gifts"; for record by churches, see pages 55-72.

a Wentz Memorial.

Explanation of Reference Marks, Page 73.

CHURCHES ADDED: (4) Bennett, Glover's Cross Road; Burlington, Union Chapel; Glen Raven; Leland, Christian Hope.  
 CHURCHES: 140. Served by pastors: 72 (Cong. and Chr. 40; other denom. 3; itinerates 5; unclassified 24). No. pastors serving: 44. Vacant churches: 68.  
 MINISTERS IN FULL STANDING: 97 (pastors 40; others 57).  
 NO. OF CHURCHES REPORTING: Av. Ch. Attendance 77; Ch. School 112; Y.P. Org. 81; Home Expenses 92; Church Property 133; Penance 13; New Building Expenses 19 (amount \$5,045); Invested Funds 2 (amount \$2,500).  
 NO. OF CHURCHES CONTRIBUTING TO APPOINTMENT AND OTHER BENEVO-

LENCEES, 53 (amount \$2,128): On apportionment 47 (A.B.-C.F.M. 41; Home Boards 38; Un-budgeted 8). Other Gifts 16.  
 SALARIES: No. churches and yoked fields reporting 49 (amount \$17,740). Part time supplies 33 (amount \$6,394). Pastoral Units: 13. Average Salary for regular service: \$873.  
 NEW BUILDING EXPENSES: Nos. 9, 11, 30, 32, 49, 51, 61, 62, 68, 81, 89, 105, 117, 121, 122, 125, 131, 133, 134.  
 YOKED CHURCHES: Nos. 7, 69-73-103; 8-19-55; 10-116; 12-81; 14-45-63; 15-119; 16-78-109; 28-30; 29-90; 38-105; 44-51; 46-117; 54-50-113-129; 66-96; 77-118; 82-104; 85-102; 89-101-124; 113-130; 114-132; 121-122.  
 For comparative statistics see Summary 1 following schedules.

NORTH DAKOTA Rev. Marvin R. Brandt, Supt. & Reg., Box 1776, Fargo (State Directory, Pages 23, 24)  
See also South Dakota Nos. 181-184

CHURCHES	Cities or Towns	Org.	MINISTERS			MEMBERS			Admitted			Removed			Church School	Young People's Organizations	Gifts on Apportionment				Local Finances			
			Names	Ord.-Cld.	Ma.	To.	Ab.	C.	To.	D.	L.	T.	Average Attendance	Conf.			Budgeted		Total	Other Gifts	Home Exp.	Value Church Property		
																	Am. Board	Home Board						
1 Alfred, Ist, German		1907			25	78				4	4	2	0	6	70	48	0	0	0	0	1,500	2,300		
2 Ansonia, Ist, German		1900	Walter Kraxler, §	'39-41	16	33				4	4	2	0	6	80	75	0	18	18	142	600	1,000		
3 Antelope, Bethesda, d		1897	Jacob Rath, §	'24-40	17	34				5	5	0	6	6	30	—	0	0	561	642	391	2,500		
4 Argusville		1890	George Kissler, §	'20-42	5	20				0	0	0	4	4	18	—	0	0	29	0	225	500		
5 Barre		1901	(Inactive)		19	18				0	0	0	0	0	0	0	0	0	0	0	0	4,500		
6 Barre, Walcott		1899	(Part time supply)		14	32				0	0	0	4	4	4	—	0	0	0	0	50	5,500		
7 Beach, Ist		1905	John Roberts	'38-43	45	135				10	13	0	4	4	45	26	0	32	79	29	2,000	*15,000		
8 Berthold		1902	Amel Whiter, §	'30-43	20	51				0	0	0	4	5	30	—	0	5	20	0	395	3,500		
9 Bismarck, Ist		1914	Clifford L. Huber, Evang.	'43	m7	17				0	0	0	2	0	30	—	0	7	0	7	0	457	*7,500	
10 Blue Grass, St. Markus, a		1898	William Froehbe, §	'32-37	33	37				6	6	0	4	5	96	23	0	91	372	0	549	1,200		
11 Borchula, Ist		1909	J. Ralph McNeil, b, §	'21-37	17	72				0	0	0	0	0	17	0	0	0	0	0	0	3,250		
12 Bortland, d		1891	N. E. McCoy, Bapt., §, e		1	3				0	0	0	0	0	40	0	0	0	0	0	0	3,000		
13 Buchanan		1891	Stanley Wasson, Lay, §	'20-42	8	32				0	0	0	0	1	15	12	0	0	0	0	178	4,500		
14 Burt, Neuberg, German		1905	George Kissler		75	157				16	23	3	8	11	140	55	0	0	0	1,550	1,026	*13,300		
15 Butte, Ist		1906			11	2				0	0	0	0	0	0	0	0	0	0	0	77	3,400		
16 Cando, Ist		1888	Howard B. Dukelow, Lic.	'43	28	68				0	0	0	0	0	0	0	0	0	0	0	0	*9,000		
17 Carrington, Fed.		1883	J. Ralph McNeil, b	'21-37	m36	341				40	76	4	11	15	228	137	47	35	75	2	2,770	*31,000		
18 Casson, Emmanuel, a		1912	John H. Wacker, §	'27-41	38	62				0	0	0	1	2	3	40	0	0	0	0	454	1,500		
19 Cayuga		1898	(Inactive)		13	8				0	0	0	0	0	0	0	0	0	0	0	0	1,500		
20 Cray		1896	George A. Robinson, Lic., §	'43	19	59				5	5	0	7	17	35	25	29	13	28	14	52	19	240	*6,000
21 Dawson, Union		1884	Roger D. Gilbert, Lic., §	'43	24	76				2	1	2	3	3	34	0	0	0	0	0	0	679	*5,000	
22 Deering, Ist		1904	(Inactive)		114	43				3	0	2	0	2	2	0	0	10	22	0	228	25,000		
23 Deering, Ist		1887	Amel Whiter, §	'30-43	12	35				2	3	0	2	2	100	95	25	12	25	3	40	0	700	
24 Dickinson, Ist		1887	Alfred A. Niedelmeier	'33-39	80	179				0	0	0	4	3	7	100	0	0	0	0	3,600	*66,000		
25 Dunn Center		1915	(Inactive)		13	10				0	0	0	0	0	0	0	0	0	0	0	0	0	0	
26 Eckelson		1913	(Inactive)		12	28				0	0	0	0	0	0	0	0	0	0	0	0	0	0	
27 Edmunds		1904	N. E. McCoy, Bapt., §, e		40	6				0	0	0	0	0	0	0	0	10	20	0	30	0	2,000	
28 Edwauis, Arckara, g		1885	Lawrence H. Wolf, §	'42-'20	40	84				4	2	0	0	2	30	15	20	0	0	0	0	355	4,200	
29 .. Independence		1916	Francis Chargin, Lic.		37	71				16	16	0	10	22	13	0	0	0	0	0	0	280	1,200	
30 .. Memorial		1899	Harold W. Case	'29-'22	69	175				20	20	11	0	11	65	40	110	34	71	45	150	0	117	*11,200
31 Elgin, Ebenezer, German		1898	J. H. Wacker	'27-41	39	60				8	2	0	0	0	45	31	45	23	96	10	120	506	6,000	
32 .. Hofnung, German		1916	J. H. Wacker	'27-41	27	63				5	5	1	0	1	—	38	0	53	217	0	270	290	11,000	
33 Esmond, Ist		1902	(Part time supply)		16	23				5	5	0	0	0	0	0	0	0	0	0	0	0	0	
34 Fargo, Ist		1881	Essie C. Korhala	'39-'42	169	398				8	18	6	10	16	140	85	0	88	198	152	438	34	6,059	
35 .. Plymouth		1885	(Walter F. Larson, A) §	'42	140	339				26	51	3	0	3	146	165	80	56	119	26	201	17	*6,000	
36 Fessenden, Ist		1893	William T. Boyd	'05-'28	35	80				3	6	1	3	4	40	0	0	18	38	5	61	100	4,400	
37 Flasher		1903	(Inactive)		14	25				0	0	1	0	7	25	25	0	16	34	25	75	0	720	
38 Forman		1896	James Davidson, §	'25-'42	3	35				12	0	1	0	8	20	30	—	14	41	10	65	10	597	

Contributions to War-Victims-and-Services are included in "Other Gifts"; for record by churches, see pages 55-72.  
 a German. b Meth. c Part time supply. d Church of Christ. e Part time supply. g Nishu. h Meth. Lic. Explanation of Reference Marks, Page 73.





CHURCHES		MINISTERS				MEMBERS				Admitted		Removed			Average Attendance	Church School	Young People's Organizations	Gifts on Apportionment				Local Finances	
Cities or Towns	Org.	Names	Ord. Cld.	M.A.			To.	Ab.	C.	To.	L.	D.	T.	Conf.	Budgeted		Un-budgeted	Total	Other Gifts	Home Exp.	Value Church Property		
				Ma.	To.	Ab.									Am. Board	Home Board							
★ 125 Tappen, 1st	1883	†Roger D. Gilbert, Lic., \$	'43	32	53	24	4	4	1	1	2	30	0	0	40	0	0	42	0	433	2,000		
★ 126 Tula	1906	†Herman Ollsch	'14-'42	12	16	8	2	2	0	0	0	—	0	0	38	156	0	194	35	650	1,200		
★ 127 Turtle Lake, Zion, German	1914	†Herman Ollsch, \$	'14-'42	17	42	—	0	0	0	0	0	—	0	0	36	146	0	182	15	378	5,000		
★ 128 Underwood, Zion, German	1914	†Thomas E. Nugent	'07-'21	158	330	53	16	30	6	6	69	—	151	0	98	211	103	412	0	3,920	66,500		
★ 129 Valley City, 1st	1881	†Thomas E. Nugent	'07-'21	158	330	53	16	30	6	6	69	—	151	0	98	211	103	412	0	3,920	66,500		
★ 130 Grethell	1889	(Inactive)																			3,900		
★ 131 Velsa	1902	†Ernest E. Klein, Bapt.	'41-'43	115	20	66	9	17	0	5	5	107	67	0	0	0	0	102	180	—	5,000		
★ 132 Wahpeton, 1st	1881	Ross B. Hartman	'24-'39	90	244	66	9	17	0	5	5	107	98	15	55	166	5	226	114	2,665	16,000		
★ 133 Williston	1889	Carl P. Bast	'17-'40	107	267	71	12	16	3	10	13	45	124	45	77	149	7	233	0	3,392	55,000		
★ 134 Wing, 1st	1911	†James E. Wimer, Presb.	'43	66	14	—	0	0	0	0	0	20	0	0	11	24	0	35	0	135	3,000		
★ 135 Welch, Salem, German	1905	†Martin H. Gross, \$	'36-'38	122	44	—	4	6	0	0	0	0	27	0	0	0	0	0	375	300	3,000		
★ 136 Wishek, St. Johannes, a	1912	†Herbert E. Wiske	'27-'37	89	160	47	0	6	0	0	1	77	167	50	36	146	5	187	0	1,423	1,900		
★ 137 Zap, Friedens, German	1926	†Adolph Orman, \$	'39-'34	30	62	0	0	2	0	0	0	78	0	0	30	122	0	152	0	752	3,000		
Membership of dropped chs.: Gifts — church undesignated:				3,767	9,193	1,428	479	715	115	217	562	56	5,007	1,356	347	1,787	88	2,222	0	105,988	1,018,275		
<b>Totals:</b>				3,767	9,193	1,428	479	715	115	217	562	56	5,007	1,356	3,412	10,593	1,322	15,327	8,823	105,988	1,018,275		

Contributions to War-Victims-and-Services are included in "Other Gifts"; for record by churches, see pages 55-72.

a German.

Explanation of Reference Marks, Page 73.

CHURCHES DROPPED: (5) Haylock; Furd; Killdeer; Srannton; First; Steady.  
 CHURCHES: 137. Served by pastors: 110 (installed 1; Cong. and Chr. 84; other denom. 8; licentiates 12; unclassified 5). No. pastors serving: 54. Part time supplies: 5. Inactive churches: 14. Vacant churches: 8.  
 MEMBERS IN FULL STANDING: 52 (pastors 33; others 19).  
 FAMILIES: 441.  
 NO. OF CHURCHES REPORTING: Av. Ch. Attendance 62; Ch. School 101; Y. P. Org. 46; Home Expenses 195; Church Property, 137; Parsonage 63; New Building Expenses 42 (amount \$20,657); Invested Funds 6 (amount \$3,578); Debts 26 (amount \$47,511).  
 NO. OF CHURCHES CONTRIBUTING TO APPOINTMENT AND OTHER BENEFIT-LENCES, 110 (amount \$24,150): On apportionment 103 (A.B.C.F.M. 88; Home Boards 90; Un-budgeted 49). Other Gifts 62.  
 SALARIES: No. churches and voked fields reporting 62 (amount \$35,992). Part time supplies 5 (amount \$1,121). Pastoral Units: 47. Average Salary for regular supply: \$1,380.  
 LEGACIES: Nos. 21, 71, 113, 120.  
 NEW BUILDING EXPENSES: Nos. 8, 14, 15, 17, 21, 24, 30, 31, 34, 35, 36, 38, 43, 56, 59, 60, 63, 65, 70, 74, 75, 77, 84, 89, 90, 92, 94, 96, 100, 101, 102, 109, 110, 111, 119, 120, 127, 129, 133, 136.  
 YOKED CHURCHES: Nos. 1-41-42-72; 2-56-58; 3-14-97; 4-35; 7-90-120; 8-23-53-55; 10-48-50; 11-17; 12-27-114; 16-79; 18-31-32; 20-78; 31-43; 37-119-121-122; 38-55-59; 40-135; 44-85; 45-46-47; 127-128; 49-64; 51-61-137; 52-82; 60-67-113; 62-70; 63-65; 68-86; 73-74-75-76; 80-96-114; 84 with Mount 4, Baker and 47. Plevna: 88-89-123; 92-93; 99-118; 100-101; 102-104-124; 107-112; 115-129; 117-131; with other denominations: 21-109-110-125 with Presb.; 69 with Presb.; 117-131 with Bapt.  
 For comparative statistics see Summary I following schedules.











Table with columns: CHURCHES (City or Towns, Org.), MINISTERS (Names, Ord. Clid., M.A., To., Ab., C., To., D., L., T., Removed), MEMBERS (Admitted), Church School (Average Attendance, Young People's), Gifts on Apportionment (Conf., Am. Board, Home Board, Un-Budgeted, Total), Other Gifts, Local Finances (Home Exp., Value Church Property).

Contributions to War-Victims-and-Services are included in "Other Gifts"; for record by churches, see pages 55-72.
a Newark, R. D. 3.
b New Carlisle, R. D. 2.
c Granted leave of absence, Army Chaplain.
d Interim pastor
e The United Church of.
f Cotland, R. D.
g Total membership Federated Church.
h Cong. membership only.
i Sunday School.
j Sup. §.
k Pastor's salary only.
l Jefferson, R. D.
m Cheshire, R. D.
n Total membership Federated Church.
o Willoughby, R. D. 2.
p Pastor's salary only.
q U. E.
r Jersey, R. D.
s Cheshire, R. D.
t Marietta, R. D. 1.
u Marietta East Cong. Larger Parish.
v Marietta East Cong. Larger Parish.
w Pastor's salary only.
x Centerburg, R. D. 2.
y Cheshire, R. D.
z Centerburg, R. D. 2.
aa Meth.
ab Bap.
ac Northup, R. D. 1.
ad Since 1929, Immanuel Baptist Church has been affiliated with First Church. They have an additional membership of 57.
Explanation of Reference Marks, Page 73.







CHURCHES	CITIES OR TOWNS	Org.	MINISTERS		MEMBERS			Admitted			Removed			Church School	Young People's Organizations	Gifts on Apportionment				Local Finances			
			Names	Ord. Cld.	Ma.	To.	Ab.	C.	To.	D.	L.	T.	Average Attendance			Cont.	Am. Board	Home Board	Un-Budgeted	Total	Other Gifts	Home Exp.	Value Church Property
★315	West Grove, Arcanum	1850			81	78	—	2	6	4	3	7	—	112	0	43	47	35	0	125	154	—	5,500
★316	West Liberty	1814	Neal D. Newlin, <i>Sap.</i> , \$ '20-'43		135	330	30	5	10	0	0	0	150	250	20	48	108	65	10	231	190	2,100	20,000
★317	West Manchester	1890	Robert E. Wearly, r '10-'25		m45	114	31	1	2	6	1	7	97	0	16	52	23	0	91	115	602	4,000	
★318	West Millgrove	1859	Adalene E. Eiter, r '97-'37		m30	75	17	4	6	0	0	0	a	a	22	16	12	17	67	27	640	2,500	
★319	West Milton	1845	Raymond C. Swisher, \$ '04-'41		m30	185	39	6	11	3	2	5	110	175	48	62	74	78	24	238	73	3,029	15,000
★320	Westminster	1845	F. Ervin Hyde '31-'40		m11	52	52	—	—	—	—	—	—	90	5	12	4	2	23	36	36	2,000	
★321	West Union, West Milton	1879	David W. Thomas, <i>Lic.</i> , \$ '41		m80	173	6	9	12	7	2	11	102	184	30	44	48	36	39	167	60	1,165	5,000
★322	Westville, Boloi, R.D. 2.	1862	Russell S. Dunlop, <i>b</i> \$ '12-'41		41	86	24	0	16	0	0	0	—	62	0	11	14	10	0	35	39	1,143	1,500
★323	West Williamsfield, d	1816	Rue Burnell, \$ '21-'39		47	129	28	1	8	1	5	6	—	140	10	6	22	19	16	63	0	987	5,000
★324	West Williamsfield, e	1942	J. V. O. Wald '24-'43		30	88	0	30	50	0	1	6	—	59	67	5	6	4	0	15	90	2,791	17,000
★325	Williamsfield, g	1839	John G. Snyder (Inactive) '16		116	10	—	—	—	—	—	—	—	—	—	—	—	—	—	—	—	2,000	
★326	Windham	1811	Walter T. Hinzmann, <i>b</i> '04-'25		64	148	24	0	1	5	2	7	31	e124	25	22	73	10	20	125	18	1,235	15,000
★327	Woodington	1881	James G. Floyd, <i>Mez. Lic.</i> , \$ '32		m96	237	140	0	0	3	0	3	112	17	19	24	18	0	61	25	637	6,000	
★328	Youngstown, Elm St., j	1847	Henry R. Hughes '85-'18		40	120	0	6	12	7	5	12	50	40	16	20	14	0	50	0	2,200	10,000	
★329	.. Plymouth	1882	Frederick W. Vail '36-'43		138	360	25	4	6	4	3	6	—	85	12	70	103	72	130	375	51	4,850	80,000
★330	Zanesville, 1st	1885	William L. Laddow, <i>k</i> \$ '34-'40		32	112	15	0	0	2	2	6	—	118	38	63	82	57	0	202	87	2,176	15,000
★331	NEWPORT, Kentucky Newport, York St.	1877	Charles J. Schaufuss '20-'31		174	352	19	14	14	5	1	10	91	80	30	134	165	118	20	437	138	4,481	26,000
★332	DRACETOWN, Edinboro, R.D. 6	1933	Arthur R. Babbitt, <i>Ind. Bapt.</i> \$ '29-'35		9	23	—	0	0	0	0	0	—	32	—	0	10	0	5	15	0	245	1,500
★333	East Springfield, Fed.	1828	Percy H. Augustine, <i>l</i> '29-'35		m54	m137	—	11	31	0	5	5	—	170	60	16	56	25	16	113	0	3,237	23,500
★334	Washington Valley, o	1828			m11	28	—	0	0	0	0	0	—	45	—	27	33	25	0	85	0	582	3,600
★335	Ceredo	1874			145	105	32	17	26	5	6	14	90	e85	0	9	11	8	0	28	0	1,900	17,000
★336	Huntington, 1st	1872	Ira D. Black '31-'40		83	228	—	—	—	—	—	—	e114	18	118	112	110	21	361	265	5,037	50,000	
★337	Mountain Valley, q	1828	{May Gabel Black, <i>Assoc.</i> '40-'40		113	5	—	—	—	—	—	—	—	—	—	0	0	0	0	0	0	0	600
Membership of dropped chs:					185																		
Membership of trans. chs:					90																		
Gifts — church undesignated:																							
<b>Totals:</b>					27,138	67,675	7,563	2,291	4,217	810	986	3,472	90	36,588	8,215	26,912	39,020	26,046	16065	108043	63,449	949,671	10,052,856

Contributions to War-Victims-and-Service are included in "Other Gifts"; for record by churches, see pages 55-72.  
 a Union School with Meth.  
 b U. B. Stud.  
 c U. B. Stud.  
 d Williamsfield, R.D.  
 e Williamsfield.  
 f W. B. Stud.  
 g Presb.  
 h Episc.  
 i Bapt.  
 j W. B. Stud.  
 k Presb.  
 l Total Membership of Fed. Church is 385.  
 m Explanation of Reference Marks, Page 73.  
 n Waterford, R.D. 6  
 o South Side.

OHIO SUMMARY

SALARIES: No. churches and yoked fields reporting 198 (amount \$343,034). Part time supplies 64 (amount \$42,084). **Pastoral Units:** 134. **Average Salary for regular service:** \$2,245. **LEGATES:** No. 8, \$100; No. 17, \$25; No. 23, \$500; No. 38, \$93; No. 69, \$2,850; No. 86, \$500; No. 156, \$100; No. 182, \$2,000; No. 192, \$300; No. 201, \$1,150; No. 222, \$1,500; No. 223, \$290; No. 231, \$939; No. 245, \$400; No. 254, \$2,605; No. 260, \$500; No. 264, \$500; No. 284, \$600; No. 287, \$1,000; No. 294, \$1,000; No. 305, \$958; No. 321, \$926; No. 336, \$360. **NEW BUILDING EXPENSES:** 2, 3, 4, 5, 15, 17, 20, 22, 23, 25, 26, 28, 30, 38, 42, 45, 49, 50, 52, 60, 61, 63, 64, 65, 67, 72, 73, 75, 76, 77, 79, 80, 82, 84, 85, 89, 91, 92, 94, 96, 103, 104, 106, 107, 108, 109, 114, 120, 121, 124, 134, 136, 139, 140, 142, 163, 165, 167, 179, 180, 182, 190, 192, 201, 204, 206, 210, 211, 212, 220, 222, 231, 235, 238, 239, 240, 241, 242, 253, 260, 264, 266, 270, 271, 275, 278, 284, 285, 286, 287, 289, 290, 291, 293, 294, 295, 296, 305, 314, 316, 319, 322, 323, 324, 336. **YOKED CHURCHES:** Nos. 3-288; 4-270; 5-313; 16-115; 20-317; 21-186; 25-134; 26-51-183; 28-154-208; 37-45-98-161-214; 39-107; 41-05; 42-218-235; 124-257; 125-263; 126-136-210; 130-215-251-300; 133-170; 151-320; 158-327; 184-306; 188-241; 204-220; 239-295; 311-323. **With other denominations:** 78 with *Evang.* & *Reformed*; 160, 179, 310 with *Method.* 213 with *Chr. Miss. All.*

For comparative statistics see Summary I following schedules.

OKLAHOMA (White) Rev. Herman H. Lindeman, Supt. & Reg., 829 N. W. 13th St., Oklahoma City 6 (State Directory, Pages 23, 24) (Including Texas Nos. 26, 27)

CHURCHES	Cities or Towns	Org.	MINISTERS			MEMBERS			Admitted			Removed			Attendance	Church School	Young People's Organizations	Gifts on Apportionment						Local Finances				
			Names			To.			C.			D.						L.	T.	Conf.	Budgeted			Total	Home Board	Other Gifts	Home Exp.	Value Property
			Ord.	Cld.	Disc.	Ma.	To.	Ab.	To.	C.	To.	Am.	Home Board	Un-Budgeted							Home Board	Un-Budgeted						
1 Binger		1898				118	55	—	18	37	1	2	3	83	44	0	0	19	41	0	60	1	1,231	\$2,500				
2 Carter		1894				93	199	12	18	0	0	1	2	3	145	32	44	160	224	0	384	98	2,420	\$2,600				
3 Chickasha		1929				18	45	15	0	0	0	0	0	9	0	—	—	0	0	0	0	24	150	11,000				
4 Chickasha		1903				12	29	—	0	0	0	0	0	9	0	—	—	0	0	0	0	0	178	11,000				
5 Drummond		1903				22	69	32	0	0	0	4	0	4	—	607	12	52	101	60	213	109	980	4,500				
6 Edmond, Bethel		1894				110	27	7	0	0	0	0	0	0	—	12	12	8	1	13	308	368	400					
7 Colby		1904				63	104	65	2	3	1	0	5	70	124	10	13	43	37	20	70	100	1,400	\$14,500				
8 Hilldale		1895				57	146	—	1	4	0	1	1	105	—	10	52	57	62	171	532	1,753	4,000					
9 Hooker, German		1906				9	19	0	0	0	0	3	0	22	23	0	0	10	41	0	51	49	325	\$1,300				
10 Jennings, Conn.		1858				110	27	8	0	0	0	0	0	0	634	0	0	0	0	0	0	0	432	\$4,500				
11 Kingfisher, Alpha		1892				17	10	7	0	0	0	0	10	30	—	—	—	14	33	0	47	31	100	1,000				
12 " Altona		1895				18	39	12	0	0	0	0	0	0	—	—	—	3	9	0	12	3	73,000	\$2,000				
13 " Union Fed.		1889				118	54	20	1	19	0	2	2	—	6323	0	0	63	53	20	87	57	131	500				
14 " Park		1893				27	57	12	1	19	0	2	2	—	650	0	0	14	53	20	87	57	131	500				

Contributions to War-Victims-and-Services are included in "Other Gifts"; for record by churches, see pages 55-72. f Reported also by Methodists. Explanation of Reference Marks, Page 73.

CHURCHES		MINISTERS		MEMBERS			Admitted		Removed			Church School		Young People's Organizations		Conf.			Gifts on Apportionment			Local Finances	
Cities or Towns	Org.	Names	Ord. Cld.	Ma.	To.	Ab.	C.	To.	D.	L.	T.	Average Attendance	Church School	Young People's Organizations	Conf.	Budgeted		Un-budgeted	Total	Other Gifts	Home Exp.	Value Church Property	
																Am. Board	Home Board						
★ 15 Lawton	1901	William A. Roberts	'17-43	81	216	40	13	13	2	2	2	4	89	40	12	20	17	0	37	19	3,235	*28,000	
★ 16 Mantion, German	1914	Henry Demler, §	'42-41	20	40	—	0	1	2	2	2	2	30	6	—	43	43	0	217	208	350	1,000	
★ 17 McIlford	1894	Chester A. Brown, Lic.	'43	40	108	—	3	3	0	0	0	2	23	18	—	11	37	23	71	10	1,491	*6,000	
★ 18 Okarehe	1892	Ernest F. Nolle, E. & R. §	'43	11	40	19	1	1	0	0	0	3	35	45	0	21	45	0	66	20	166	*3,000	
★ 19 Oklahoma City	1889	John C. Blackman	12-40	331	727	188	3	22	5	9	14	128	258	51	749	481	749	148	1,378	454	9,272	*114,500	
★ 20 Shattuck, German	1926		—	23	54	—	4	4	0	0	0	40	—	0	35	145	0	180	173	125	*8,500		
★ 21 Vinita	1925		—	111	20	1	—	—	—	—	—	—	—	—	6	25	0	31	30	15	1,300		
★ 22 Tangier, German	1879		—	28	92	18	1	2	3	3	3	6	48	—	—	33	67	6	106	38	1,042	4,300	
★ 23 Waynoka	1894	John P. Weeke	'17-43	46	120	39	3	7	0	3	4	70	0	0	38	58	68	3	129	31	1,937	*10,000	
★ 24 Weatherford, Fed.	1900	Charles N. Ollieh, Disc. §	'18-42	20	62	10	0	0	0	0	0	3	55	45	—	25	36	17	98	324	4,200	20,000	
★ 25 " German	1903	Henry Demler	'42-41	56	111	12	0	0	5	0	5	121	165	165	—	91	374	0	465	473	1,608	*4,000	
TEXAS																							
★ 26 Friona	1908	Paxton Smith, i	'33-42	40	108	31	7	11	1	0	2	50	665	22	—	23	49	50	122	70	1,754	*5,000	
★ 27 Spring Lake	1905	Henry W. Barnett, a) §	'25-41	15	28	8	0	0	1	0	1	23	36	9	—	24	51	14	89	135	632	*3,050	
Gifts — church undesignated:																							
Totals:				1,074	2,577	544	57	127	29	28	73	57	1,655	343		1,278	2,858	504	4,640	2,588	38,915	278,250	

Contributions to War-Victims-and-Service are included in "Other Gifts"; for record by churches, see pages 55-72.

a Meth.

Explanation of Reference Marks, Page 73.

CHURCHES: 27. Served by pastors: 16 (installed 2; other Cong. and Ch. 7; other denom. 6); licentiates 1). No. pastors serving: 16. Part time supplies: 1. Vacant churches: 10.  
 MINISTERS IN FULL STANDING: 18 (pastors 10; others 8).  
 FAMILIES: 1,013.  
 NO. OF CHURCHES REPORTING: Av. Ch. Attendance 17; Ch. School 21; Y. P. Org. 11; Home Expenses 26; Church Property 25; Parsonage 16; New Building Expenses 9 (amount \$8,583); Invested Funds 1 (amount \$750); Debts 5 (amount \$25,938).

NO. OF CHURCHES CONTRIBUTING TO APPOINTMENT AND OTHER BENEVOLENCES: 24 (amount \$7,228); On apportionment 23 (A.B.C.F.M. 23; Home Boards 23; Unbudgeted 19); Other Gifts 23.  
 SALARIES: No. churches and yoked fields reporting 15 (amount \$20,745). Part time supplies 1 (amount \$60). Pastoral Units: 14. Average Salary for regular service: \$1,477.  
 NEW BUILDING EXPENSES: Nos. 4, 7, 8, 15, 19, 20, 22, 23, 26.  
 YOKED CHURCHES: Nos. 10-25; with other denominations: 27 with Meth.  
 For comparative statistics see Summary 1 following schedules.

ONTARIO, CANADA  
 See New York

OKLAHOMA (Colored)  
 See Texas (Colored)





CHURCHES	CITIES OR TOWNS	Org.	MINISTERS		MEMBERS			Admitted			Removed			Church School	Young People's	Organizations	Gifts on Apportionment				Local Finances		
			Names	Ord. Chd.	Ma.	To.	Ab.	C.	To.	D.	L.	T.	Average Attendance				Conf.	Am. Board	Home Board	Un-budgeted	Total	Other Gifts	Home Exp.
★ 39	Portland, 2nd, German	1913	Heinrich Hagelganz	'11-'29	143	259	—	9	19	3	4	13	160	100	50	154	629	10	843	1,888	3,887	*18,000	
★ 40	" Zion, German	1914	Paul Kalmbeach	'25-'40	148	331	—	25	34	5	—	9	130	120	42	64	254	0	318	444	3,727	*28,000	
★ 41	" Finnish, Mission	1913	T. Leonard Juntunen, Lic.	'42	9	34	8	—	4	—	—	0	—	—	21	13	0	75	150	40	1,144	10,000	
★ 42	St. Helens, Plymouth	1896	—		22	73	25	—	4	4	2	6	20	40	9	14	5	40	40	0	1,824	*14,500	
★ 43	Salem, Ist	1852	David Nielsen	'37-'43	85	253	40	15	31	3	4	13	115	30	231	64	93	100	488	123	5,474	60,000	
★ 44	" Knight Memorial	1894	Willard B. Hall	'30-'43	149	385	4	13	13	3	4	13	224	58	96	191	0	350	226	3,681	25,500		
★ 45	Scappoose, Com.	1889	Edwin F. Wright	'06-'41	45	127	5	13	27	0	0	0	125	25	53	21	27	28	131	85	1,650	*7,000	
★ 46	Scayrna, Hubbard	1891	(See No. 20)		19	40	10	8	6	0	0	0	35	13	38	6	6	0	50	40	205	1,000	
★ 47	The Dalles, Ist	1859	Seth R. Huntington	'30-'43	89	231	40	7	10	2	6	8	72	24	113	76	141	3	333	460	3,760	*34,100	
	Membership of dropped chs:																						
	Gifts — church undesignated:																						
	<b>Totals:</b>				3,101	7,927	1,009	349	670	97	112	378	102	4,375	2,004	5,212	3,133	4,136	1,857	14,338	15,811	129,728	1,020,580

Contributions to War-Victims-and-Services are included in "Other Gifts"; for record by churches, see pages 55-72.

Explanation of Reference Marks, Page 73.

CHURCHES DROPPED: (1) Portland, Alameda.

CHURCHES CHANGED: (4) Beavercreek, German to Beavercreek, St. Peters; Ione, Ist to Ione, Fed.; Lexington, Ist to Lexington, Fed.; Portland, Ist German to Portland, Ebenezer, German.

CHURCHES: 47. Served by pastors: 44 (Cong. and Chr. 38; other denom. 3; licentiates 2; unclassified 1). No. pastors serving: 40. Vacant churches: 3.

MINISTERS IN FULL STANDING: 63 (pastors 30; others 33).

FAMILIES: 5, 708.

NO. OF CHURCHES REPORTING: Av. Ch. Attendance 22; Ch. School 45; Y.P. Org. 33; Home Expenses 45; Church Property 47; Parsonage 29; New Building Expenses 24 (amount \$22,490); Invested Funds 8 (amount \$48,655); Debts 12 (amount \$34,113).

NO. OF CHURCHES CONTRIBUTING TO APPOINTMENT AND OTHER BENEVO-

LENCEs, 46 (amount \$30,149); On apportionment 46 (state conf. 40; A.B.C.F.M. 46; Home Boards 45; Unbudgeted 31); Other Gifts 40.

SALARIES: No. churches and yoked fields reporting 42 (amount \$68,936). Part time supplies 9 (amount \$4,601). Pastoral Units: 33. Average Salary for regular service: \$1,950.

LEGACIES: No. 13, \$1,000; No. 14, \$25.

NEW BUILDING EXPENSES: Nos. 1, 3, 5, 9, 10, 12, 13, 14, 15, 18, 19, 20, 24, 27, 29, 30, 31, 32, 34, 35, 42, 43, 45, 47.

YOKED CHURCHES: Nos. 22-25.

LARGER PARISH: Nos. 11, 20, 36-46.

For comparative statistics see Summary I following schedules.

PENNSYLVANIA Rev. Wilson P. Minton, Supt., Hartman Homestead Conference Center, Milroy (State Directory, Pages 23, 24) (Including Maryland, Nos. 114, 115) See also Evangelical Protestant No. 14; Ohio Nos. 332-334

CHURCHES	Cities or Towns	Org.	MINISTERS				MEMBERS				Admitted			Removed			Church School	Young People's Organizations	Gifts on Apportionment						Local Finances	
			Names		Ord. Cld.	Ma.	To.	Ab.	C.	To.	D.	L.	T.	Average Attendance	Conf.	Budgeted			Un-budgeted	Total	Other Gifts	Home Exp.	Value			
																Am. Board								Home Board		
1	Amaranth, Whip's Cove	1842	<i>y</i> Thomas P. Garland, §	'08-'38	19	51	14	0	0	0	0	0	0	0	22	11	11	10	54	25	180	2,000				
2	Arenas, Fairview	1842	<i>y</i> Thomas P. Garland, §	'08-'39	51	97	6	6	1	1	2	66	e120	28	19	10	10	30	39	0	256	4,800				
3	" " "	1900	<i>y</i> Henry W. May, §	'23-'42	11	34	--	2	2	0	0	0	e51	10	10	5	10	30	0	163	1,800					
4	" " "	1885	<i>y</i> Lessie L. Garland, Lic., §	'40	m14	36	3	3	0	0	0	0	e24	0	0	3	0	0	0	0	182	1,500				
5	Audenried, Horeb	1868	William Morgan Trosser, i	'40-'40	48	101	5	3	3	1	0	45	e80	25	11	8	7	1	27	0	1,675	6,000				
6	Bangor, Bethel, Welsh	1870	(Inactive)		18	40		4	4	2	0	25	25	0	0	0	100	100	0	0	1,174	17,000				
7	Beaver Falls, Evang. Prot.	1888	<i>y</i> Paul S. Sprague, Presb. §	'20-'38	21	49	3	4	4	2	0	36	e41	0	0	3	0	14	0	0	167	1,500				
8	Big Cove Tannery, b	1902	<i>y</i> Thomas P. Garland, §	'08-'42	m17	45	1	1	1	1	1	36	60	0	0	2	5	13	0	0	250	800				
9	" " " "	1909	<i>y</i> Lessie L. Garland, Lic., §	'42	m12	21	10	3	3	3	0	6	0	0	0	0	0	0	0	0	0	2,500				
10	Blossburg, Mt. Zion	1897	George Hankovsky, r, §	'16-'25	35	71	10	3	3	0	1	2	e65	26	119	75	273	22	1,875	15,000						
11	Brookock, Slovak	1871	<i>y</i> Henry W. May, §	'23-'43	m8	19	0	8	8	0	0	15	25	0	3	1	0	5	7	28	1,000					
12	Breezewood, Gapsville	1837	Philip S. Sailer	'95-'37	30	73	13	6	10	2	1	3	e75	25	64	31	0	126	32	1,346	14,000					
13	Carversville	1837	Joseph Ghivina	'11-'25	16	45	7	0	0	1	0	1	20	65	40	6	3	16	4	29	384	23,000				
14	Charlton, Slovak	1911	(See No. 30)		8	29	9	0	1	1	0	17	e50	15	55	27	10	119	51	210	1,500					
15	Clearville	1887	<i>y</i> Thomas P. Garland, §	'08-'40	14	34	6	0	0	0	0	d42	50	0	13	6	12	10	41	63	232	1,500				
16	" " Bethel	1866	<i>y</i> Lewis A. Doyall, §	'16-'37	37	71	15	0	0	0	2	47	12	0	0	0	0	0	0	0	455	2,000				
17	" " Bethel	1866	(Supply)		m27	69	2	18	3	1	6	—	12	0	0	0	0	0	0	0	—	5,000				
18	Clifford, West, Uniondale	1834	Francis H. Pascoe	'15-'12	131	290	72	18	18	3	1	6	e36	0	0	0	0	0	0	0	487	7,500				
19	Cocaldale, Ist	1870	(Supply)		m20	50	—	4	11	15	5	1	7	43	67	28	15	0	58	12	858	4,500				
20	Coleraine, Juncsdale	1837	(See No. 98)		18	50	4	11	15	5	1	7	43	67	28	15	0	2	2	2	100	1,500				
21	Columbus, Con.	1921	<i>y</i> Henry W. May, §	'16-'43	55	112	10	0	4	1	1	4	80	e68	30	85	43	212	0	340	62	1,315	35,000			
22	Dort, Cedar Grove	1901	<i>y</i> Louis Kvetinsky, Presb. §	'16-'43	55	112	10	0	4	1	1	4	80	e68	30	85	43	212	0	340	62	1,315	35,000			
23	Duquesne, Bethlehem	1797	<i>y</i> John R. Thomas, i	'05-'13	214	464	46	12	12	7	1	8	e316	88	435	218	220	179	1,052	120	4,988	30,000				
24	Ebensburg, Ist	1867	<i>y</i> John R. Thomas, r	'05-'14	m33	83	0	16	19	1	5	6	80	e110	28	13	6	0	25	0	454	2,000				
25	" " South, Bethany	1867	(Supply)		m35	83	0	16	19	1	5	6	80	e110	28	13	6	0	25	0	454	2,000				
26	Edwardsville, Bethesda, e 1886		<i>y</i> Rosa J. Rees, p, em.	'91		337		16	19	1	5	6	80	e110	28	13	6	0	25	0	454	2,000				
27	" " Edwards Memorial, e	1808	<i>y</i> Rosa J. Rees, p, em.	'12-'43	332	700	--	16	17	7	4	11	e300	100	150	75	75	5	305	0	5,747	—				
28	Erma, Ist	1849	<i>y</i> A. Rees Morgan, i	'09-'12	111	275	29	0	11	9	2	11	60	150	0	0	0	139	139	0	—	—				
29	Everett, g	1911	<i>y</i> Martin Leiseder, i	'09-'12	123	311	58	17	18	2	0	2	104	e77	20	395	109	221	110	928	390	1,522	20,000			
30	" " Ist Cong. Chr., h	1908	<i>y</i> Walter W. Swank	'33-'42	103	265	58	1	3	0	2	2	45	e80	14	105	53	17	228	121	680	10,000				
31	" " Mt. Zion	1866	(See No. 30)		m26	66	--	1	3	0	2	4	20	e20	0	4	2	0	0	0	97	2,000				
32	" " Union Memorial	1885	<i>y</i> Lewis A. Duvall, §	'16-'42	13	25	--	0	0	0	0	8	e108	--	4	23	23	0	83	0	2,250	15,000				
33	Farrell, Ist	1908	(Supply)		36	82	—	6	6	1	0	1	—	e108	--	4	23	23	0	83	0	2,250				
34	Fountain Springs, j	1885	<i>y</i> Theron A. Zimmerman, r	'30-'43	76	186	36	1	7	0	3	62	e112	22	100	100	50	14	204	15	2,317	10,000				
35	Glen Olden	1903	<i>y</i> Ralph M. Anderson, i, k	'30-'43	130	287	—	4	4	8	6	100	e150	50	235	142	128	161	666	273	4,571	45,000				

Contributions to War-Victims-and-Services are included in "Other Gifts"; for record by churches, see pages 55-72.  
a Property donated to city.  
b Anthracite.  
c Christ Church, Ashland, R.D. 1.  
d Granted leave of absence, Army Chaplain.  
e Kingdon.  
f Un. Laub.  
g Interim pastor.  
h Everett Larger Parish, Nos. 15, 30, 31.  
i Union Memorial.  
j Christ Church, Ashland, R.D. 1.  
k Granted leave of absence, Army Chaplain.





CHURCHES	MINISTERS		MEMBERS			Admitted			Removed			Church School Attendance	Young People's Organizations	Gifts on Apportionment				Local Finances				
	Cities or Towns	Org.	Name	Ord. Cld.	Ma.	To.	Ab.	C.	To.	D.	L.			T.	Average	Cont.	Am. Board	Home Board	Un-Budgeted	Total	Other Gifts	Home Exp.
MARYLAND																						
114 Hancock, Buck Valley	1902		gLeslie L. Garland, Lic., § 43		53	138		10	11	7	4	11		c162		7	19	10	49	52	254	1,200
115 " Damascus			gThomas P. Garland, § '08-40		37	81	15	6	6	0	0	11	35	680		8	10	40	20	532	2,500	
Gifts — church undesignated:					7,923	19,455	1,607	763	1,272	295	179	1,050	68	12,160	2,390	5,764	6,599	27,288	9,928	233,145	2,470,650	
<b>Totals:</b>																						

Contributions to War-Victims-and-Service are included in "Other Gifts"; for record by churches, see pages 55-72.

Explanation of Reference Marks, Page 73.

CHURCHES: 115. Served by pastors: 97 (installed 24; recognized 19; Cong. and Chr. 39; other denomination, 10; itinerates 4; unclassified 1). No. pastors serving: 75. Part time supplies: 13. Inactive churches: 4. Vacant churches: 1.  
 MINISTERS IN FULL STANDING: 104 (pastors 71; others 33).  
 FAMILIES: 9, 727.  
 NO. OF CHURCHES REPORTING: Av. Ch. Attendance 53; Ch. School 109; Y. P. Org. 70; Home Expenses 95; Church Property 108; Parsonage 57; New Building Expenses 56 (amount \$40,078); Invested Funds 17 (amount \$86,971); Debts 29 (amount \$101,206).  
 NO. OF CHURCHES CONTRIBUTING TO APPORTIONMENT AND OTHER BENEVOLENCES, 97 (amount \$27,216): On apportionment 96 (state conf. 91; A.B.C.F.M. 91; Home Boards 91; Unbudgeted 62). Other gifts 64.

SALARIES: No. churches and yoked fields reporting 72 (amount \$100,526). Part time supplies 22 (amount \$7,218). Pastoral Units: 90. Average Salary for regular service: \$1,866.  
 LEGACIES: No. 43; \$5,000: No. 48; \$50; No. 68; \$90; No. 81; \$50; No. 89; \$1,700; No. 100; \$1,100.  
 NEW BUILDING EXPENSES: Nos. 1, 7, 9, 11, 13, 17, 21, 26, 27, 30, 31, 33, 39, 41, 43, 44, 46, 47, 48, 50, 51, 52, 53, 56, 59, 60, 62, 63, 66, 69, 73, 77, 82, 84, 87, 88, 89, 90, 91, 92, 93, 94, 98, 101, 104, 107, 110, 111, 112, 114.  
 YOKED CHURCHES: Nos. 1-2-5-16-39-115; 3-12-22; 4-9-114; 17-32; 24-25; 34-52; 58-81; 77 with Evang. Prof. Conf. 14 Saxonberg, Pa.; 97-101; 107-111; with other denominations: No. 37 with LARGER PARISH: Nos. 15-30-31; 21-98-99; 44-56-85-106.  
 Rap.; 96 with Disc.

For comparative statistics see Summary I following schedules.

PUERTO RICO Rev. Charles I. Mohler, Supt. & Reg., Box 246, Humacao (State Directory, Pages 23, 34)

CHURCHES		MINISTERS		MEMBERS			Admitted		Removed			Church School	Young People's Organizations	Gifts on Apportionment					Local Finances			
Cities or Towns	Org.	Names	Ord. Cld.	Ma.	To.	Ab.	C.	To.	D.	L.	T.			Average Attendance	Conf.	Am. Board	Home Board	Unbudgeted	Total	Other Gifts	Home Exp.	Value Church Property
1	Ceiba			50	141	18	6	2	0	0	2	147	08	6	0	0	0	6	4	1,310	*6,700	
2	" Quebrada Seca		'34-'39	27	74	8	6	1	1	1	5	97	64	3	0	0	0	3	7	173	1,300	
3	" Rincon		'43-'40	14	42	4	6	0	0	0	0	49	71	0	0	0	0	4	28	4	300	
4	" Rio Alajo		'43-'43	25	42	7	6	0	0	0	0	115	178	93	4	0	0	8	1,171	1,100		
5	" Fajardo		'23-'31	83	267	95	7	2	0	0	2	101	296	73	14	0	0	14	79	4,233	*19,500	
6	" Las Cabezas		'42-'40	34	87	15	3	3	1	0	1	70	130	67	4	0	0	4	8	972	*3,500	
7	" Rio Arriba		'44-'43	60	147	30	2	2	0	0	1	123	158	70	5	0	0	5	78	1,001	2,000	
8	Humacao, Ist		'24-'36	61	226	56	2	0	0	0	0	174	330	80	20	0	0	5	20	2,549	*2,000	
9	Punta Santiago		'31-'40	30	81	10	1	1	1	3	7	152	119	6	0	0	0	6	8	1,195	*2,200	
10	Las Piedras		'31-'40	68	186	18	5	5	0	0	0	85	126	30	7	0	0	0	7	1,363	*5,500	
11	" Luquillo		'32-'42	28	85	8	10	10	0	0	13	170	148	60	4	0	0	4	2	1,229	*3,200	
12	" Yabucoa		'32-'42	30	74	15	21	21	0	0	0	60	53	0	4	0	0	4	2	104	300	
13	" Naguabo		'27-'32	68	199	45	18	18	1	18	35	240	450	47	9	0	0	0	25	1,654	*17,000	
14	" Daguan		'43-'40	41	99	16	1	4	1	0	1	73	73	51	5	0	0	5	9	1,287	500	
15	" Mariana		'43-'43	15	34	3	0	0	0	0	0	34	155	21	4	0	0	4	7	106	300	
16	" Rio Blanco		'38	45	101	5	10	12	0	0	2	145	182	117	7	0	0	17	13	910	500	
17	Ponce, Unión St.		'20-'41	92	252	21	28	38	0	6	6	255	491	73	19	0	0	19	17	2,251	*17,000	
18	" Aruz		'42	19	49	2	2	2	0	0	2	73	166	50	6	0	0	6	4	778	*2,000	
19	Salinas		'41	55	185	5	6	8	4	1	89	195	31	53	14	0	0	14	15	1,765	*11,000	
20	Santa Isabel		'30-'37	58	168	14	18	18	1	2	7	247	395	89	11	0	0	11	36	1,428	*14,500	
21	Santurce		'21-'36	71	191	20	5	9	2	0	2	150	212	32	15	0	0	15	13	2,992	8,500	
22	Yabucoa		'21-'37	60	156	25	1	2	0	0	0	93	158	74	7	0	0	7	5	1,678	*16,000	
<b>Totals:</b>				1,036	2,916	440	159	182	18	31	176	134	4,557	1,288	177	51	38	13	276	427	30,249	164,900

Contributions to War-Victims-and-Services are included in "Other Gifts"; for record by churches, see pages 55-72.

a U.B.

Explanation of Reference Marks, Page 73.

CHURCHES; 22. Served by pastors: 22 (Cong. and Chr. 16; other denom. 3; licentiates 3). No. pastors serving: 18. Families in Full Standing: 20 (pastors 13; others 7).  
 NO. OF CHURCHES CONTRIBUTING TO APPORTIONMENT AND OTHER BENEVOLENCES; 22 (amount \$ 700); On apportionment 22 (state conf. 22; Unbudgeted 2). Other Gifts 22.  
 SALARIES; No. churches and voted fields reporting 18 (amount \$17,698). Pastoral Units: 18. Average Salary for regular service: \$983.  
 YOKED CHURCHES; Nos. 2-14; 3-4-15; 11-12.  
 For comparative statistics see Summary I following schedules.

RHODE ISLAND Rev. Herbert D. Gratz, Reg., 1021 Hospital Trust Bldg., Providence (State Directory, Pages 23, 24)

CHURCHES		MINISTERS			MEMBERS			Admitted			Removed			Church School		Young People's Organizations			Gifts on Apportionment					Local Finances	
Cities or Towns	Org.	Names	Ord. Old.	Ma.	To.	Ab.	C.	To.	D.	L.	T.	Average Attendance	Cont.	Budgeted			Total	Other Gifts	Home Exp.	Value Church Property					
														Am. Board	Home Board	Un-Budgeted									
★ 1	Barrington	(John D. Kettle, i, a William E. Gilroy, acting	'25-'37 '00-'43	82	200	34	—	8	4	7	11	—	480	—	428	378	115	1,299	465	4,363	*37,500				
★ 2	Bristol, Ist.	Herbert D. Gratz	'29-'29	108	386	95	2	10	5	0	5	90	e 25	35	123	183	5	434	8	6,100	37,300				
★ 3	Central Falls	James D. Dingwell, §	'26-'26	118	285	35	6	7	4	0	4	77	c 70	39	133	228	121	685	679	8,574	*36,000				
★ 4	Chepachet, Union Fed.	(Elden G. Bucklin, Bapt.) (Anderson Fraser, Bapt. Ltc.)	'26-'26 '43	51	137	31	1	13	1	1	2	77	e 12	15	14	14	0	44	0	1,894	*9,026				
★ 5	Clayville			32	17	3	2	3	2	—	—	25	45	9	9	0	0	0	32	1,300	6,000				
★ 6	Cranston, Franklin	Horace M. McMullen, §	'38-'41	118	296	9	24	2	14	16	16	18	87	112	183	197	219	27	626	555	45,000				
★ 7	" Edgewood	Willard E. Stone	'39-'28	37	101	—	3	4	1	0	1	18	87	9	9	9	7	34	20	747	1,400				
★ 8	" Kingfield	Frank Crook	'23-'36	129	346	28	25	40	2	4	6	174	271	60	355	405	155	1,320	256	13,312	*24,500				
★ 9	East Providence, b	Roland C. Marriott, r	'40-'42	138	400	0	41	62	2	4	6	176	343	100	253	285	105	896	567	5,077	*29,400				
★ 10	" Riverside, Riverside	Philip A. Job	'04-'43	39	111	5	—	4	2	3	3	58	70	22	47	47	55	27	176	15	2,272	*5,000			
★ 11	" Union	Roy J. Schraun	'20-'41	98	201	50	6	20	2	4	26	121	92	16	163	203	68	612	334	4,818	*15,200				
★ 12	" Hope	(James E. Greer, Mth.)	'31-'40	137	18	8	11	2	1	2	—	—	12	0	5	5	0	15	22	253	1,000				
★ 13	Kingston	(Charles P. Santa, Bapt.)	'43-'43	1	13	4	0	0	0	0	2	—	—	0	9	9	0	0	27	48	23,000				
★ 14	Little Compton, United	Carl B. Bare, i	'18-'40	140	319	10	2	1	0	1	9	135	50	61	171	276	103	23	663	232	6,539	49,122			
★ 15	Moosup Valley, d	(Howard E. Brooks, e) acting	'43	18	53	10	2	2	1	0	1	16	—	20	1,046	1,121	2,119	273	3,659	1,187	15,870	*54,855			
★ 16	Newport, United	Vernon W. Cooke, i	'14-'35	245	790	100	31	54	10	5	13	196	e 38	20	400	400	450	41	1,291	692	8,272	*146,000			
★ 17	Newport, United	(Ralph O. Harpole, i, g Carl A. Glover, acting	'19-'43	313	769	37	13	21	11	8	34	203	637	100	400	400	450	41	1,291	692	8,272	*146,000			
★ 18	Pawtucket, Ist	William G. Fagan	'17-'33	m 240	649	—	8	29	5	5	10	—	e 77	149	156	156	187	22	521	209	6,210	*145,000			
★ 19	" Park Place	(Elmer H. Murdoch, A)	'27-'29	114	303	0	18	24	3	0	3	200	e 50	30	192	212	226	0	630	207	4,628	*30,000			
★ 20	" Smithfield Ave.	R. Vernon Lawson	'36-'43	81	262	56	1	7	0	7	7	76	—	272	302	306	604	1,484	587	4,700	*36,500				
★ 21	" Darlington	(Arthur E. Wilson, i Asbury Krom, p. e. m.	'27-'33	245	691	71	26	42	8	6	15	201	e 164	25	568	582	646	225	2,021	1,412	17,000	184,000			
★ 22	Peace Dale	Grant R. Bourne, §	'37-'43	80	412	—	4	0	7	4	44	83	694	—	24	24	41	25	114	28	4,041	70,000			
★ 23	Providence, Beneficent	A. Vaughan Abercrombie, Ltc. 43	'09-'11	756	1,976	265	57	101	25	9	34	421	280	237	3,052	3,122	3,478	1,212	10,864	9,179	34,729	47,000			
★ 24	" Elmwood	(F. E. Butler, Assoc. p. e. m. F. E. Butler, Assoc. p. e. m. Bertrand R. Crist, Asst. a	'08-'11 '38-'38 '43-'38	175	539	70	11	18	14	14	28	141	100	30	106	134	122	119	481	800	8,350	*67,000			
★ 25	" Elmwood	(Richard K. Morton, § V. Egeazur Rusdonyan, A)	'30-'42 '18-'44	329	665	0	0	0	0	0	3	—	—	30	106	0	0	0	0	0	0	20,000			
★ 26	" Central	(Robert C. Cooper, Bapt. Ltc.) Albert B. Reynolds Harvey M. Eastman	'28-'42 '07-'21 '30-'43	129	312	4	24	43	1	2	3	108	90	42	106	106	120	40	372	92	5,561	*1,600			
★ 27	" Plymouth-Union	Felix G. Davis	'30-'43	34	107	36	2	5	2	0	2	41	53	15	29	30	33	12	104	0	1,976	*18,000			

Contributions to War-Victims-and-Service are included in "Other Gifts"; for record by churches, see pages 55-72.  
 a Granted leave of absence, Navy Chaplain.  
 b Granted leave of absence, Maritime Service Chaplain.  
 c Granted leave of absence, Maritime Service Chaplain.  
 d Green, R.D.  
 e Newman, Rumford.  
 f Memorial.  
 g Armenian.  
 h Presb.  
 i Asst.

Explanation of Reference Marks, Page 73.  
 i Asst.  
 k Armenian.  
 l Memorial.  
 m Presb.



CHURCHES	CITIES or TOWNS	Org.	MINISTERS		MEMBERS			Admitted			Removed			Average Attendance	Church School	Young People's Organizations	Gifts on Apportionment					Local Finances	
			Names	Ord. Clid.	Ma.	To.	Ab.	C.	To.	D.	L.	T.	Cont.				Am. Board	Home Board	Un-Budgeted	Total	Other Gifts	Home Exp.	Value Church Property
* 33	Tiverton, a	1915	[John A. Savard, Bap <sup>t</sup> . Lic.] \$6 '40	18	49	—	0	0	1	0	1	30	—	—	—	—	0	0	0	0	0	390	3,000
* 34	Westerly, Broad St.	1842	Arnt L. Schoening	40	107	0	10	10	7	3	3	7	99	75	30	0	0	13	0	13	0	3,298	*20,000
* 35	" " Pavcatuck	1843	James G. Graham	m80	194	0	8	9	3	5	3	60	80	10	134	134	151	75	494	692	5,805	*18,500	
* 36	West Warwick, d	1849	William G. Kirschaum, b	115	257	27	11	14	0	5	5	—	50	20	96	116	113	6	331	68	1,861	*49,500	
* 37	Woonsocket, Globe	1834	John M. Warthen, c, § '93	99	274	64	3	3	1	6	7	—	—	—	—	—	10	661	301	195	1,167	1,926,528	
Totals:				4,276	11,539	1,084	368	633	145	124	340	111	4,738	1,223	8,393	9,581	10,027	4,036	32,037	19,620	292,915		

Contributions to War-Victims-and-Services are included in "Other Gifts"; for record by churches, see pages 55-72.  
 a Bliss Four Corners.  
 b Granted leave of absence, Army Chaplain.  
 c Riverpoint.  
 d Riverpoint.  
 e *p.c.m.*, *actibg.*

CHURCHES: 37. Served by pastors: 34 (installed 6; recognized 2; Cong. and Chr. 16; other denom. 5; licentiate 1; unclassified 4). No. pastors serving: 33. Vacant churches: 3.  
 MINISTERS IN FULL STANDING: 48 (pastors 29; others 19).  
 FAMILIES: 7,146.  
 NO. OF CHURCHES REPORTING: Av. Ch. Attendance 26; Ch. School 32; Y.P. Org. 22; Home Expenses 36; Church Property 37; Parsonage 23; New Building Expenses 18 (amount \$38,948); Invested Funds 24 (amount \$612,082); Debts 11 (amount \$27,375).  
 NO. OF CHURCHES CONTRIBUTING TO APPOINTMENT AND OTHER BENEVOLENCES: 32 (amount \$51,657); On apportionment 31 (state conf. 31; A.B.C.F.M. 31; Home Boards 32; Unbudgeted 25). Other Gifts 31.  
 SALARIES: No. churches and yoked fields reporting 35 (amount \$78,192). Part time supplies 5 (amount \$2,502). Pastoral Units: 36. Average Salary for regular services: \$7,523.  
 LEGACIES: No. 1, \$2,000; No. 18, \$10,000; No. 19, \$1,575; No. 20, \$25; No. 26, \$5,000; No. 27, \$5,250.  
 NEW BUILDING EXPENSES: Nos. 1, 7, 8, 10, 11, 12, 13, 19, 23, 25, 28, 30, 31, 32, 34, 35, 36, 37.  
 YOKED CHURCHES: Nos. 6-36; with other denominations: No. 4 with Bapt.  
 For comparative statistics see Summary 1 following schedules.

SOUTH CAROLINA (White)  
 See Georgia (White)

SOUTH CAROLINA (Colored)  
 See Georgia (Colored)

SOUTH DAKOTA Rev. Samuel W. Keck, Supt., Box 138, Huron (State Directory, Pages 23, 24)  
 Rev. A. C. Warner, Reg., Springfield  
 (Including North Dakota Nos. 181-184; Nebraska Nos. 185, 186)

CHURCHES	MINISTERS	MEMBERS				Admitted			Removed			Church School	Young People's Organizations	Gifts on Apportionment				Other Gifts	Local Finances					
		Cities or Towns	Org.	Names	Ord. Cld.	Ma.	To.	Ab.	C.	To.	D.			L.	T.	Average Attendance	Conf.		Budgeted		Un-budgeted	Total	Home Exp.	Value Church Property
																			Am. Board	Home Board				
1 Aberdeen, Plymouth	1889		'09-27	97	230	30	4	12	4	17	23	68	100	21	110	178	15	301	0	2,499	45,500			
2 Academy	1888			15	25	8	0	0	3	0	3	—	48	0	42	78	5	125	55	154	*7,500			
3 Abree	1902			22	48	2	2	7	1	0	3	—	50	0	21	16	0	75	0	—	1,500			
4 Aberdeen, S.	1887			53	131	0	2	7	2	0	3	—	50	11	27	50	6	83	0	1,840	*9,000			
5 Akaska, Glueksthal, a	1902		'10-'38	26	52	0	5	9	1	2	0	73	27	32	44	179	0	223	9	340	1,500			
6 Alpena, Bethlehem, a	1920		'35-40	41	83	0	7	11	0	0	6	103	50	22	0	0	22	22	0	1,032	*7,500			
7 Arlinore, Com.	1922			9	26	0	0	5	1	1	17	25	0	0	21	40	0	61	0	489	2,500			
8 Armour, Com.	1886		'43-'43	m8	222	0	16	18	3	8	37	145	43	30	105	185	1	301	0	2,019	*33,000			
9 Athol	1881		'36-'44	24	42	0	4	6	1	1	0	24	27	0	24	46	0	70	2	—	5,000			
10 Badger, Com.	1892		'09-'36	26	54	0	5	5	1	0	24	44	0	0	35	65	0	100	16	430	*3,250			
11 Barnard, Com.	1928		'99-'36	m10	206	0	4	6	1	1	0	15	0	0	7	13	0	20	0	220	600			
12 Belle Fourche	1891		'99-'36	[94	226	6	0	0	0	1	0	—	145	32	38	71	25	134	0	2,125	63,000			
13 " Sunny Slope	1912			—	—	—	—	—	—	—	—	—	—	—	—	—	—	—	—	—	0			
14 Baresford, German-English	1884		'33-'42	57	151	14	8	9	5	0	5	52	90	12	39	71	25	135	0	1,800	*12,000			
15 Bowdle, German-English	1912		'19-'43	40	78	0	36	36	0	0	0	64	42	18	13	54	0	67	0	1,450	*5,000			
16 Brentford	1888			26	50	14	0	2	1	2	3	—	75	0	40	75	0	115	0	950	2,000			
17 Bruce, Preston	1907			—	—	—	—	—	—	—	—	—	—	—	—	—	—	—	—	—	0			
18 Bryant	1892		'43	m25	61	0	1	1	0	0	9	20	40	14	26	35	87	148	0	1,070	*3,800			
19 Buffalo	1900		'41-'42	17	45	11	3	3	0	0	0	20	50	10	11	20	0	31	0	1,413	*4,000			
20 Bullhead, d	1937		'43	10	21	5	0	0	0	0	0	—	—	—	—	—	—	—	—	—	2,000			
21 Canoy	1886		'90-'41	43	139	33	6	10	1	4	5	55	72	36	46	87	5	138	30	1,896	*1,650			
22 Carlock, St. John's, a	1906			31	53	0	2	2	0	0	0	40	57	0	—	—	—	—	—	650	1,000			
23 Carpenter, Piroolie	1883			—	—	—	—	—	—	—	—	—	—	—	—	—	—	—	—	—	1,500			
24 Carver	1910			m24	60	0	9	9	0	6	6	35	34	0	0	0	0	0	0	—	4,500			
25 Cartbage, Pilgrim	1883		'11	17	31	10	0	0	3	2	5	50	70	25	57	59	16	132	61	1,507	*9,000			
26 Centerville, Fel.	1872		'40-'42	17	31	10	0	0	3	2	5	50	70	25	57	59	16	132	61	1,507	*9,000			
27 Chamberlain, United	1881		'39-'41	92	241	60	6	8	3	3	35	90	102	20	44	81	25	150	264	2,612	*18,000			
28 Chance, Ada	1908			—	—	—	—	—	—	—	—	—	—	—	—	—	—	—	—	—	0			
29 Cherry Creek, Indian	1892		'35	25	61	0	0	0	1	0	1	62	41	14	26	49	2	77	0	1,450	*3,000			
30 Clark	1881		'13-'42	43	122	22	7	7	0	0	7	48	42	10	29	53	43	125	32	1,346	*9,000			
31 Clear Lake	1903			m4	10	0	0	0	0	0	33	0	0	0	37	68	18	123	0	—	8,000			
32 Colonel, Tripp Co., a	1902			—	—	—	—	—	—	—	—	—	—	—	—	—	—	—	—	—	800			
33 Columbia	1884			—	—	—	—	—	—	—	—	—	—	—	—	—	—	—	—	—	84			
34 Conata	1902			—	—	—	—	—	—	—	—	—	—	—	—	—	—	—	—	—	45			
35 Cottonwood	1907			—	—	—	—	—	—	—	—	—	—	—	—	—	—	—	—	—	0			
36 Crossbar	1885		'29-'42	27	98	0	8	11	0	0	34	85	100	15	38	69	16	123	70	1,807	*4,000			
37 Custer, Com.	1885		'43	45	134	51	0	0	1	0	1	—	50	23	23	42	61	126	20	1,004	*6,400			
38 De Smet	1880			—	—	—	—	—	—	—	—	—	—	—	—	—	—	—	—	—	0			

State Work is financed through the Board of Home Missions.

Contributions to War-Victims-and-Services are included in "Other Gifts", for record by churches, see pages 55-72.  
 a German.  
 b Parsonage only.

d Pine, Little Eagle, Indian.







CHURCHES	CITIES OR TOWNS	ORG.	MINISTERS		MEMBERS		ADMITTED			REMOVED			ATTENDANCE		CHURCH SCHOOL	YOUNG PEOPLE'S ORGANIZATIONS	GIFTS ON APPOINTMENT				LOCAL FINANCES		
			Names	Ord. Cld.	Ma.	To.	Ab.	C.	To.	D.	L.	T.	Average	Cont.			Am. Board	Home Board	Un-Budgeted	Total	Other Gifts	Home Exp.	Value Church Property
168	Wessington Springs, S.D.	1904												30	40	0	0	8	0	12	0	1,500	
★169	New Zion's German	1909	†Rudolf Hertz	'19-'42	7	17	6	2	2	0	0	0	0	40	40	0	0	0	0	0	0	5,500	
170	Westport	1928	†Edward J. Eslinger, §	'35-'40	24	50	0	6	6	0	0	6	0	13	0	9	0	0	0	0	0	0	
★171	Wewela	1920	(Inactive)		13	31	18	0	0	0	0	0	0	0	0	0	0	6	14	33	53	850	
172	White River	1913	(Inactive)		20	60	14	0	0	1	0	1	0	0	30	0	0	18	32	0	50	0	2,000
173	Willow Lake	1887	Helen B. Hastie, Lic.	'43	[160	113	25	0	0	0	0	0	0	101	8	0	28	9	16	97	176	10,000	
174	Wintred, Conn.	1884	(Inactive)		19	5	2	2	2	0	0	0	0	8	0	0	0	0	0	0	0	30,000	
175	Wood, Union	1910	[H. E. DuVall, Math.] Sup., §	'43	34	86	22	6	0	1	0	1	55	70	0	0	14	26	0	25	0	1,500	
★176	Gilbert Memorial, a	1890	Ray Chester Allen, Lic.	'42	31	86	22	6	0	1	0	1	55	70	0	0	14	26	0	40	25	6,000	
★177	Working	1895	†Clay E. Palmer	'42	166	502	86	26	37	7	11	18	175	129	45	0	250	455	168	873	317	42,139	
★178	Yankton, Ist	1862	George Eisenach	'27-'41	25	31	1	6	6	0	0	15	0	22	0	0	2	7	0	9	16	0	
★179	Zion's, German	1914	†Douglas S. Barrows, Lic., §	'42	17	29	0	0	2	0	3	3	41	0	0	0	26	49	27	102	66	1,600	
180	Zell, Wheaton	1914	†Douglas S. Barrows, Lic., §	'42	17	29	0	0	2	0	3	3	41	0	0	0	26	49	27	102	66	1,600	
NORTH DAKOTA																							
181	Canon Ball, Indian	1930	Ignatius Ironroad	'35-'44	14	32	2	0	0	2	1	3	—	0	0	0	0	0	0	0	0	2,700	
★182	Big Lake, Indian	1907	Percy Tibbets	'43-'38	28	32	2	1	5	1	0	1	17	16	32	0	0	0	0	0	4	106	
★183	Fort Yates, b	1889	[Thomas Lovejoy, Lay.]	'44	12	34	4	0	3	1	0	1	10	0	52	0	0	0	0	0	0	1,500	
184	Shields, Indian	1938	(Inactive)		—	—	—	—	—	—	—	—	—	—	—	—	—	—	—	—	0	6280	
NEBRASKA																							
★185	Niobrara, Bazile Creek, a	1888	Fred Frazier, Lic.	'43	28	63	19	2	4	3	0	3	—	20	0	0	0	0	0	0	0	2,000	
★186	Santee, Pilgrim, Indian	1896	(Inactive)		11	26	0	0	1	1	0	1	12	13	0	0	0	0	0	0	5	5,000	
Totals:					5,570	13,642	1,832	608	1,020	141	274	1,119	56	8,339	2,133	—	390	475	206	1,071	0	1,380,189	

Contributions to War-Victims-and-Services are included in "Other Gifts"; for record by churches, see pages 55-72.   
 a Indian.   
 b Standing Rock, Indian.   
 c German.   
 d Parsonage only.   
 Explanation of Reference Marks, Page 73.

CHURCHES ADDED: (1) Tripp, Pilgrim, German.   
 CHURCHES DROPPED: (4) Delmont, Zeas, German; Meekling; Tolstoy, Springs; Tolstoy, Pilgrim, German.   
 CHURCHES UNITED: (2) Eureka, Bethel with Eureka, St. Paul's as Eureka, St. Paul's.   
 CHURCHES CHANGED: (1) Eagle Butte, Buffalo, Indian to Kirley, Buffalo, Indian.   
 CHURCHES: 186 Served by pastor: 135 (Cong. and Chr. 98; other denom. 6; licentiates 19; unclassified 12). No. pastors serving: 89. Part time supplies: 6. Inactive churches: 27. Vacant churches: 19.   
 MINISTERS IN FULL STANDING: 96 (pastors 65; others 31).   
 FAMILIES: 7,333.   
 NO. OF CHURCHES REPORTING: Av. Ch. Attendance 81; Ch. School 129; Y.P. Org. 73; Home Expenses 125; Church Property 174; Parsonage 169; New Building Expenses 47 (amount \$2,645); Invested Funds 6 (amount \$4,674); Debts 17 (amount \$21,339).   
 NO. OF CHURCHES CONTRIBUTING TO APPOINTMENT AND OTHER BENEVO.







CHURCHES	MINISTERS	MEMBERS			Admitted		Removed		Church School	Young People's Organizations	Conf. and A. B. C.			Missions and Benevolences			Local Finances				
		Org.	Names	Ord. Cl'd.	Ma.	To.	Ab.	C.			To.	D.	L.	T.	F. M. C.	College	Orph.	Other Conv.	Total	Home Exp.	Value Church Property
76 Norfolk, Ist	C. H. Davis	1847		297		7	7	3	1	4	131	0	254	82	125	130	93	684	3,480	40,000	
77 Little Creek	J. E. Neese	1938	36-41	38		0	0	9	0	0	40	0	28	2	2	7	0	39	619	3,000	
78 Old Zion	G. C. Crutchfield	1888	22-42	211		12	20	0	10	10	190	0	220	41	2	75	0	636	5,368	19,600	
79 Oak Grove, Gatesville, N. C.	W. Arnold Slater, §	1903	32-42	97		7	8	1	1	47	12	82	37	30	20	18	20	187	307	3,100	
80 Parkland, Chuckatuck	W. W. Johnson, §	1869	99-98	400		33	53	0	4	8	255	114	286	120	75	100	118	699	1,656	15,000	
81 Portsmouth, Elm Ave.	W. W. Baggett	1918	11-42	93		33	53	0	0	0	110	10	96	40	25	5	0	165	8,344	8,000	
82 " Ist	Randall Chaplain Mason	1891	42-43	180		15	23	1	6	7	175	15	309	150	173	135	165	922	4,701	30,000	
83 " Shelton Memorial	F. H. Lewis	1905	15-40	112		9	15	1	0	1	53	8	143	41	10	10	46	250	2,066	26,000	
84 Richemond, Ist	R. F. House	1920	29-40	148		3	6	0	13	13	73	0	262	82	100	100	0	544	9,330	120,500	
85 Rosemont, Norfolk	J. F. Morgan	1902	11-25	453		12	17	1	8	9	283	15	878	508	200	1,622	800	4,008	3,965	47,000	
86 Spring Norfolk	O. D. Pyotrress	1860	16-15	661		35	40	10	26	36	512	25	403	131	175	140	360	1,909	14,675	120,000	
87 Spring Hill, Waverly	R. L. Jackson	1860	41-41	74		0	0	0	1	1	42	15	72	22	32	32	169	1,018	1,465	3,500	
88 Suffolk, Ist	J. G. Truitt	1424	16-33	1,424		28	54	23	8	31	615	70	2,140	838	795	801	2,632	7,226	13,719	167,000	
89 Union, Southampton Co., a	E. K. Brittle, §	1826	29-40	171		0	0	0	11	11	88	20	114	47	50	10	0	221	1,465	4,000	
90 Union, Surry Co., Dendron	M. W. Roberts, §	1848	03-41	29		6	7	0	0	2	0	0	33	38	38	0	93	132	300		
91 Wakefield	M. W. Butler	1906	84-42	123		6	7	0	0	2	0	0	30	73	80	35	0	173	1,237	12,000	
92 Waverly	R. L. Jackson	1892	41-41	139		10	23	2	1	3	148	30	300	73	80	35	0	488	5,773	16,800	
93 Windsor	T. Fred Wright	1879	24-40	125		0	0	0	3	6	80	12	249	116	92	100	20	577	2,394	8,500	
<b>NORTH CAROLINA AND VIRGINIA CONFERENCE</b>																					
94 Apple's Chapel, b	J. L. Neese, §	1834	29-42	425		25	25	2	6	8	236	18	165	40	105	149	218	677	1,232	12,900	
95 Asheville, N. C., Ist	William P. Jackson	1914	95-40	149		7	16	0	4	4	—	25	60	40	25	25	25	275	3,440	12,000	
96 Belew Creek, N. C.		1893		109		0	0	0	1	1	75	0	44	13	33	35	0	125	484	5,000	
97 Berea, Altamahaw, N. C.	Mark W. Andes, §	1902	43-43	136		6	5	0	0	0	115	15	67	32	59	35	0	193	1,276	3,300	
98 Bethel, Mebane, N. C.	W. W. Snyder, §	1891	29-42	171		16	7	2	1	3	50	0	84	32	47	50	0	213	822	5,500	
99 Bethlehem, Altamahaw, N. C.	J. L. Neese, §	1832	39-42	346		4	22	3	4	7	241	0	152	51	105	227	0	535	2,170	5,000	
100 Burlington, N. C., Ist	J. H. Lightbourne, Sr.	1854	15-34	804		13	17	2	10	12	480	56	517	1,106	420	3,009	647	7,299	9,952	115,000	
101 Carolina, Burlington, N. C.	Kenneth Register	1931	41-41	85		0	0	0	0	0	78	10	34	15	20	20	0	89	1,819	3,000	
102 Concord, Haw River, N. C.	W. W. Snyder, §	1814	43-44	110		0	0	0	0	1	46	0	60	24	40	54	42	220	448	2,150	
103 Danville, Va., 3rd Ave. Com.	M. T. Sorrell	1887	22-26	795		04	04	10	87	97	720	50	220	120	0	15	15,820	16,175	26,957	41,500	
104 Durham, N. C., Ist	G. C. Harrell	1887	10-19	426		9	15	7	7	14	265	85	842	402	400	348	210	2,202	5,744	62,000	
105 Elk Spur, Fancy Gap, Va.	F. E. Allison, §	1924	12-43	59		0	0	0	0	0	0	0	4	1	11	2	0	18	4	3,800	
106 Elm College, N. C., Com.	E. L. Smith	1889	05-32	437		18	25	3	6	9	207	71	611	312	320	290	110	1,553	1,900	5,000	
107 Greensboro, N. C., Com.	Harold Loman, Phil. Hol.	1939	42-38	196		21	56	1	1	2	330	35	55	40	130	0	240	1,052	15,500		
108 Graham, N. C., Providence Mem.	J. D. Bowden, §	1763	36-42	473		2	9	3	2	5	80	32	56	34	17	71	4	182	906	4,000	
109 Greensboro, N. C., Ist	W. E. Wiseman	1900	30-35	73		7	21	8	15	23	311	25	759	372	400	310	65	1,096	8,130	67,500	
110 " Palm St.	M. A. Pollard	1905	23-37	297		16	20	3	8	80	175	45	116	25	60	93	35	323	2,974	13,000	
111 Happy Home, Ruffin, N. C.	W. J. Andes	1894	33-38	247		0	4	1	2	3	6	123	30	180	82	93	107	130	593	1,762	6,000
112 Haw River, N. C.	J. D. Bowden, §	1894	36-42	160		12	13	1	3	3	38	0	85	40	44	50	0	219	395	2,000	
113 Hebron, Nelson, Va.	E. F. Newman, §	1880	02-41	153		2	2	1	10	11	100	0	179	83	85	93	107	547	689	3,500	
114 Hope's Chapel, d	Ellis Chalk, §	1834	41-41	214		0	0	0	0	0	0	0	0	0	0	0	0	28	0	2,900	
115 Hopedale, Burlington, N. C.	Harold Loman, Phil. Hol.	1919	42-38	93		0	0	0	0	0	0	0	0	0	0	0	0	28	0	2,900	

Contributions to War-Victims-Services are included in "Other Gifts"; for record by churches, see pages 55-72; *d* McLeansville, N. C. *b* Brown's Summit, N. C.

Explanation of Reference Marks, Page 73.



CHURCHES	MINISTERS	MEMBERS			Admitted			Removed			Church School	Young People's Organizations	Conf. and A. B. C.	Missions and Benevolences			Local Finances			
		Citius or Towns	Ord. Cld.	Ma.	To.	Ab.	C. To.	D.	L.	T.				Eton Orph.	Eton College	Other Conv.	Gifts	Total	Home Exp.	Value Church Property
156 St. Peter's, Elliston		1872			65															
157 Timber Mountain, W. Va.		1940																		
158 Timber Ridge, a		1838			236		0	0	2	1	3	106	15	129	35	55	50	0		
159 Winchester, Ist		1911			268		6	9	1	1	2	145	21	249	97	70	80	0		
160 Winsler's Chapel, Mt. Jackson		1906			50		0	0	0	0	23	36	0	7	1	3	3	0		
161 Wood's Chapel, New Market		1897			90		1	3	1	0	1	68	0	21	4	0	15	0		
<b>WESTERN NORTH CAROLINA CONFERENCE</b>																				
162 Albemarle		1912			239		18	19	3	1	4	216	0	53	29	11	12	81		
163 Antioch, Chatham Co., b		1888			101		2	3	0	0	0	64	0	22	6	9	9	0		
164 " Randolph Co., Rameur		1886			103		7	7	2	0	0	136	0	23	23	0	37	0		
165 Asheboro, Ist		1939			51		3	6	1	2	3	61	0	64	31	20	22	55		
166 Bailey's Grove, Randleman		1910			42		3	3	0	0	0	0	0	10	0	0	0	0		
167 Bennett		1917			39		0	0	0	0	0	30	0	36	0	10	25	1,000		
168 Big Oak, Biscoe		1870			169		18	19	1	1	2	99	0	38	22	20	60	0		
169 Biscoe		1924			53		0	1	0	1	35	0	6	6	6	3	18	0		
170 Brown's Chapel, Spies		1843			221		7	7	3	3	6	86	0	28	7	10	12	0		
171 Ether		1910			98		2	2	0	0	1	46	0	38	19	15	35	12		
172 Fint Hill, Montgomery Co., Star		1932			43		0	0	0	0	0	70	0	3	9	0	6	1		
173 " Randolph Co., Sophia		1927			42		0	0	0	0	3	40	0	22	6	9	17	63		
174 Glendon		1884			223		4	4	0	3	3	210	0	36	5	12	50	103		
175 Grace's Chapel, Sanford		1881			13		0	0	0	0	0	9	0	9	0	1	0	0		
176 Graham		1885			11		0	0	0	0	0	0	0	0	0	0	0	0		
177 Hank's Chapel, Pittsboro		1835			199		10	4	3	0	3	140	0	172	91	30	130	74		
178 High Point, Ist		1914			82		1	1	3	4	1	185	0	39	10	30	0	89		
179 Liberty		1921			80		0	1	1	2	69	0	43	15	15	30	0	103		
180 Mt. Pleasant, Vass		1886			99		13	13	0	0	1	75	0	25	8	10	27	0		
181 Needham's Grove, Steeds		1917			120		10	13	0	5	5	125	0	57	7	10	41	85		
182 New Center, Seagrove		1872			90		1	1	1	2	3	50	0	23	2	6	26	0		
183 Parks Cross Roads, Rameur		1849			212		0	0	2	1	3	102	0	108	55	25	40	228		
184 Patterson's Grove, d		1888			23		0	0	0	0	0	0	0	0	0	0	0	0		
185 Pleasant Cross, Asheboro		1877			338		0	11	0	0	0	94	0	37	10	13	25	0		
186 Pleasant Grove, Bennett		1832			11		0	0	0	0	0	0	0	0	0	0	0	0		
187 Pleasant Hill, Liberty		1823			220		3	4	3	1	4	215	0	150	61	42	158	26		
188 Pleasant Ridge, Rameur		1849			145		4	2	0	2	94	0	131	63	37	100	21	352		
189 Pleasant Union, Jackson Creek		1890			34		2	2	0	0	4	66	0	0	0	0	42	0		
190 Providence Chapel, Hemp		1908			35		0	0	0	0	10	0	0	9	3	4	4	0		
191 Rameur		1863			125		12	12	0	12	153	0	81	64	44	195	0	384		
192 Randleman		1890			133		9	12	3	3	6	150	0	35	15	10	74	10		
193 Seagrove		1915			62		7	7	1	1	2	102	0	46	15	31	44	64		
194 Shanty Grove, Ether		1840			70		2	3	0	18	18	42	0	12	3	6	9	0		
195 Shiloh, Bennett		1843			102		6	7	1	9	10	91	0	78	49	12	51	70		

Contributions to War-Victims-and-Services are included in "Other Gifts"; for record by churches, see pages 55-72.  
 a Hook's Mills, W. Va.  
 b Bear Creek.  
 c d Franklinville.  
 Explanation of Reference Marks, Page 73.

CHURCHES	MINISTERS			MEMBERS			Admitted		Removed			Church School	Young People's Organizations	Missions and Benevolences					Local Finances				
	Cities or Towns	Org.	Names	Orcl. Cld.	Ma.	To.	Ab.	C.	To.	D.	L.			T.	Con. and	F. M. C.	Colleg.	Yth.	Other Conv.	Gifts	Total	Home Exp.	Value
196 Smithwood, Liberty	1878	W. Kenneth Register, \$	'41-'40		179			3	3	0	2	2	0	46	18	12	24	69	169	1,266	6,500		
197 Sophia	1910	W. T. Madren, \$	'43-'43		64			2	2	0	0	0	50	30	10	17	0	65	555	2,000			
198 Spoon's Chapel, Asheboro		B. H. Lowdermilk, \$	'34-'26		39			0	1	0	0	0	55	10	10	23	23	76	372	1,200			
199 Union Grove, Asheboro	1866	John G. Pugh	'35-'43		109			9	11	2	6	8	61	39	10	11	20	0	80	198	1,500		
200 Zion		R. E. Tally, Lic., \$	'43											0	0	0	0	0	0		1,500		
<b>Totals:</b>					32,842			1002	1,494	265	704	969	19,597	1,838	17,243	9,538	26,111	1,370	62,904	69,936	11,650	451,451	2,330,285

Contributions to War-Victims and Services are included in "Other Gifts"; for record by churches, see pages 55-72.  
 a Includes apportionment gifts to Home Boards of \$1,278, and unbudgeted \$308.  
 b These figures include funds paid on debts and new building expenses.

CHURCHES CHANGED: (1) Norfolk, Ocean View to Norfolk, Bayview.  
 CHURCHES: 200. Served by pastors: 186 (installed 2; recognized 165; other denom. 1; licentiates 18).  
 No. pastors serving: 70; vacant churches: 14.  
 MINISTERS BY FIELD STANDING: 114 (pastors 69; others 45).  
 NO. OF CHURCHES REPORTING: Ch. School 171; Y. P. Org. 59; Home Expenses 183; Church Property 187; Parsonage 45; New Building Expenses 29 (amount \$53,569); Debts 20 (amount \$43,329).  
 NO. OF CHURCHES CONTRIBUTING TO APPOINTMENT AND OTHER BENEVOLENCES, 187 (amount \$93,611). On apportionment 187 (state conf. and conv. 182; A.B.C.F.M. 174; Elon College 162; Christian Orphanage 180). Other Gifts 91.  
 SALARIES: No. churches and yoked fields reporting 178 (amount \$121,858). Part time supplies 32 (amount \$12,621). Pastoral Units: 61. Average Salary for regular service: \$1,790.  
 YOKED CHURCHES: Nos. 146-28-31-33-39; 3-4-16-30-35-36-37; 9-10-24-164-108-183-185-191; 12-14-15-25-26-48; 17-27; 19-177-200; 20-47-165; 21-117-129; 23-114-124; 38-42-45-66-195; 49-66-70-93; 50-55-67-91; 51-69-80; 53-57-89; 56-87-92; 58-64-79; 59-61-90; 62-68; 71-81; 74-77; 94-99-176; 96-128-133-138; 98-102-126; 101-134-195; 103-119-127; 105-118-132; 107-115; 108-112-122; 113-120-121-137; 116-125; 130-173-188-197; 139-142-148-153; 140-151-152; 141-143-149-155-160-161; 144-146-147-150-154; 157-158-159; 163-180; 166-189-198; 167-182; 169-171-172-181-193-194; 170-178-199; 179-187.  
 For comparative statistics see Summary I following schedules.

TENNESSEE (White)  
See Kentucky-Tennessee (White)

TENNESSEE (Colored) Rev. J. Taylor Stanley, Supt., Box 957, Greensboro, N. C. (State Directory, Pages 23, 24)  
Mr. James Bryant, Reg., 2115 Magazine St., Louisville 11, Ky.  
(Including Alabama No. 5; Arkansas No. 6; Kentucky Nos. 7, 8)

CHURCHES	MINISTERS	MEMBERS			Admitted			Removed			Attendance	Church School	Young People's Organizations	Gifts on Apportionment				Local Finances			
		Names	Ord. Cld.	Ma.	To.	Ab.	C.	To.	D.	L.				T.	Conf.	Am. Board	Home Board	Un-Budgeted	Total	Other Gifts	Home Exp.
<b>TENNESSEE</b>																					
1 Chattanooga, 1st	1867			23	91	13	0	0	4	6	10	65	15	12	16	0	0	16	15	703	\$52,000
2 Memphis, 2nd	1867	James A. G. Grant, a	'17-35	40	146	10	0	0	1	0	1	80	6	36	70	126	0	196	0	435	\$40,900
3 Nashville, Howard	1876	Richard A. Ewing	'35-34	30	50	10	1	2	0	0	20	40	30	0	35	10	1	46	0	700	\$8,000
4 " Fisk Union	1868	William J. Faulkner	'18-35	60	180	6	10	53	2	40	45	350	20	185	92	68	45	205	335	325	—
<b>ALABAMA</b>																					
5 Athens, Trinity	1871	Spurges J. Mayfield, a	'35-40	28	79	25	2	2	5	0	5	28	0	3	12	25	0	37	85	95	12,500
<b>ARKANSAS</b>																					
6 Little Rock, 1st	1881			115	80	8							23	20	18	14	5	37	0	720	14,000
<b>KENTUCKY</b>																					
7 Lexington, b	1891			53	145	54							151	196	19	27	0	46	0	2,624	\$47,000
8 Louisville, Plymouth	1877	Theodore S. Leebetter	'34-37	—	364	16	5	16	2	0	2	149	140	537	148	178	0	327	0	4,104	95,000
Gifts — church undesignated:																					
<b>Totals:</b>				249	1,135	142	18	73	14	46	83	118	385	989	445	488	57	986	430	9,706	269,400

Contributions to War-Victims-and-Services are included in "Other Gifts"; for record by churches, see pages 55-72.  
a Granted leave of absence, Army Chaplain.  
b Chandler Memorial.

Explanation of Reference Marks, Page 73.

CHURCHES: 8. Served by pastors: 5 (Cong. and Chr. 5). No. pastors serving: 5. Vacant churches: 3.  
MINISTERS IN FULL STANDING: 11 (pastors 2; others 9).  
FAMILIES: 600.  
NO. OF CHURCHES REPORTING: Av. Ch. Attendance 6; Ch. School 8; Y.P. Org. 7; Home Expenses 7; Church Property 8; Parsonage 4; New Building Expenses 4 (amount \$3,316); Invested Funds 1 (amount \$750); Debts 4 (amount \$9,784).

NO. OF CHURCHES CONTRIBUTING TO APPOINTMENT AND OTHER BENEVOLENCES: 8 (amount \$1,416); On apportionment 8 (A.B.C.F.M. 8; Home Boards 7; Unbudgeted 3).  
Other Gifts 3.  
SALARIES: No. churches and yoked fields reporting 7 (amount \$4,859). Part time supplies 2 (amount \$621). Pastoral Units: 5. Average Salary for regular service: \$847.  
NEW BUILDING EXPENSES: Nos. 1, 2, 5, 6.  
For comparative statistics see Summary I following schedules.

TEXAS (White) Rev. Herman H. Lindeman, Supt., 829 N.W. 13th St., Oklahoma City 6 (State Directory, Pages 23, 24)  
 Mrs. Charles E. Smith, Reg., 513 Hunstock Ave., San Antonio 4  
 See also California (Southern) Nos. 133-135; Oklahoma (White) Nos. 26-27.

CHURCHES	Cities or Towns	Org.	MINISTERS			MEMBERS			Admitted			Removed			Church School	Young People's Organizations	Conf.	Gifts on Apportionment			Local Finances		
			Names	Ord. Cl'd.	Ma.	To.	Ab.	C.	To.	D.	L.	T.	Average Attendance	Church School				Young People's Organizations	Conf.	Budgeted	Un-Budgeted	Total	Other Gifts
★ 1 Austin, University Com, 1901			44	159	45	2	16	1	1	14	71	40	25					41	47	107	281	2,649	*35,500
★ 2 Booker, Immanuel, 1st, a 1927			18	33	4	3	3	0	0	0	37	44	15				119	0	145	134	2,065	1,000	
★ 3 Dallas, Central			169	419	73	4	13	4	8	12	105	62	23				187	72	681	949	5,858	60,000	
★ 4 Collett, St. John's, a 1925			49	91	8	13	13	0	0	2	66	102	15				82	20	450	438	1,361	*9,000	
★ 5 Fort Worth, 1st 1903			113	283	50	14	36	1	2	3	—	100	52				158	45	355	538	5,822	*71,000	
★ 6 Palestine, 1st 1879			—	34	0	0	0	0	0	0	—	48	32				0	0	0	0	335	25,000	
★ 7 San Antonio, 1st 1913			63	155	23	6	17	1	2	3	76	65	20				16	5	55	35	2,084	*29,000	
Membership of dropped churches — church undesignated:																							
<b>Totals:</b>			456	1,174	203	42	104	7	13	34	71	521	182				28	137	203	46	1,996	2,421	230,500

Contributions to War-Victims-and-Services are included in "Other Gifts"; for record by churches, see pages 55-72. *a German.* Explanation of Reference Marks, Page 73.

CHURCHES DROPPED: (1) Fruitvale. CHURCHES: 7. Served by pastors: 5 (Cong. and Chr. 4; licentiates 1). No. pastors serving: 6. Part time supplies: 2. MINISTERS IN FULL STANDING: 20 (pastors 5; others 15). FAMILIES: 680. NO. OF CHURCHES REPORTING: Av. Ch. Attendance 5; Ch. School 7; Y.P. Org. 7; Home Expenses 5; Church Property 6; Parsonage 4; New Building Expenses 4 (amount \$1,335); Debts 2 (amount \$5,335).

NO. OF CHURCHES CONTRIBUTING TO APPOINTMENT AND OTHER BENEVOLENCES, 6 (amount \$4,417); On apportionment 6 (A.B.C.F.M. 6; Home Boards 6; Unbudgeted 5). Other Gifts 6. SALARIES: No. churches and yoked fields reporting 6 (amount \$10,743). Part time supplies 2 (amount \$1,220). Pastoral Units: 4. Average Salary for regular service: \$2,380. NEW BUILDING EXPENSES: Nos. 1, 4, 6, 7. YOKED CHURCHES: Nos. 2, 4.

For comparative statistics see Summary I following schedules.

**TEXAS-OKLAHOMA (Colored)**

Rev. J. Taylor Stanley, Supt., Box 957, Greensboro, N. C. (State Directory, Pages 23, 24)  
 Rev. J. Isaiah Donaldson, Reg., 1231 Herkimer St., Houston 8, Tex.

CHURCHES	Cities or Towns	Org.	MINISTERS		MEMBERS			Admitted		Removed		Church School	Young People's Organizations	Gifts on Apportionment				Local Finances			
			Names	Ord. Cld.	Ma.	To.	Ab.	C.	To.	D.	L.			T.	Average Attendance	Conf.	Am. Board	Home Board	Un-budgeted	Total	Other Gifts
<b>TEXAS</b>																					
★	1 Beaumont	1918	8	26	0	0	0	0	1	0	0	0	0	48	14	84	0	0	0	0	*22,000
★	2 " Mayflower	1938	11	35	2	7	7	7	0	0	0	15	0	26	22	65	42	431	0	0	0
★	3 Corpus Christi, 1st	1866	10	32	0	0	0	0	1	0	0	8	0	33	12	70	0	638	0	638	*9,000
★	4 Dallas, Plymouth	1884	26	58	0	7	15	3	0	3	23	20	12	1	0	2	0	576	0	576	3,000
★	5 " Peoples	1905	4	8	1	1	1	1	0	1	8	7	0	8	4	16	0	208	0	208	1,650
★	6 Houston, Pilgrim	1904	34	102	24	14	14	0	4	4	50	40	172	36	49	56	140	153	2,109	0	*10,500
★	7 Nacogdoches, b	1912	14	10	0	0	0	0	0	0	0	10	0	0	0	0	0	0	25	0	1,500
★	8 Paris, Grace	1868	1	3	0	0	0	0	0	0	0	0	0	0	0	0	0	0	0	0	0
★	9 Runge, Helena	1884	12	4	0	0	0	0	0	0	0	0	0	0	0	0	0	0	0	0	*300
★	10 Independent Mission Sch. (1): Gifts — church undesignated:		100	278	27	29	37	6	4	10	23	165	199	111	166	108	385	195	3,987	0	47,950
<b>OKLAHOMA</b>																					
★	1 Anadarko, St. Peters	1900	14	16	0	0	0	0	0	0	21	0	0	0	0	0	0	0	0	0	500
★	2 Boley, Eureka	1908	18	35	0	0	0	0	0	0	26	12	0	0	0	0	0	0	60	0	750
★	3 Oklahoma City, 2nd	1899	14	35	0	0	0	0	0	0	18	10	0	0	0	6	6	0	25	0	150
★	4 Okmulgee, Pilgrim	1923	10	30	0	0	0	0	0	0	26	10	0	0	0	0	0	0	310	0	500
★	5 Gifts — church undesignated:		36	116	0	0	0	0	0	0	91	32	0	0	0	6	6	0	395	0	1,900

Contributions to War-Victims-and-Services are included in "Other Gifts"; for record by churches, see pages 55-72. a p.m. b Wesley Chapel. Explanation of Reference Marks, Page 73.

CHURCHES: 13. Served by pastors: 6 (recognized 1; other Cong. and Chr. 4; unclassified 1). No. pastors serving: 6. Part time supplies: 1. Inactive churches: 3. Vacant churches: 3. MINISTERS IN FULL STANDING: 10 (pastors 5; others 5). FAMILIES: 158. NO. OF CHURCHES REPORTING: Av. Ch. Attendance 5; Ch. School 10; Y.P. Org. 6; Home Expenses 9; Church Property 11; Parsonage 4; New Building Expenses 4 (amount \$327); Debts 4 (amount \$5,398).

NO. OF CHURCHES CONTRIBUTING TO APPOINTMENT AND OTHER BENEFICES: 7 (amount \$580); On apportionment: 7 (A.B.C.F.M.: 6; Home Boards 6; Unbudgeted 6). Other Gifts: 2. SALARIES: No. churches and yoked fields reporting 6 (amount \$2,741). Part time supplies 1 (amount \$225). Pastoral Units: 5. Average Salary for regular services: \$503. NEW BUILDING EXPENSES: Nos. 3, 4, 5, 6. YOKED CHURCHES: Nos. 2-6. For comparative statistics see Summary I following schedules.

UTAH Rev. Harry W. Johnson, Supt. & Reg., 350 Sonna Bldg., Boise, Idaho (State Directory, Pages 23, 24)

CHURCHES	CITIES or TOWNS	Org.	MINISTERS		MEMBERS			Admitted			Removed			Average Attendance	Church School	Young People's Organizations	Gifts on Apportionment				Local Finances			
			Names	Ord. Cl'd.	Ma.	To.	Ab.	C.	To.	D.	L.	T.	Cont.				Am. Board	Home Board	Un-budgeted	Total	Other Gifts	Home Exp.	Value Church Property	
★ 1	Bountiful	1881	{Gayle V. Strickler, \$39-42		114	34	30	5	7	0	2	5	—	23	0	0	0	0	0	0	203	*1,200		
★ 2	Ogden, 1st	1884	{Darel M. Farnham, \$42-42		28	89	12	0	0	0	0	0	—	55	20	0	0	0	0	8	2,540	15,000		
★ 3	Union, Japanese	1927	{ {Tosuke Oto, Presb.} \$28-40 {Ernest Chapman, d.} \$15-42		40	88	19	1	33	0	0	0	49	11	—	—	—	—	—	77	1,348	15,000		
★ 4	Provo, Com.	1891	{Edwin F. Irwin, \$27-35 {Samuel H. Goodwin, b.} 90		58	100	7	14	29	1	6	19	—	150	100	100	97	114	0	167	5,285	*36,000		
★ 5	Salt Lake City, 1st	1874	{George Weber, \$19-38		158	515	179	13	33	8	3	11	—	101	50	50	0	150	67	100	8,635	75,000		
★ 6	" Philip	1887	{Gayle V. Strickler, \$39-42		59	140	25	5	7	3	2	5	5.2	61	25	25	37	57	23	30	1,632	*27,500		
★ 7	" Plymouth	1887	{Gayle V. Strickler, \$39-42		0	0	0	0	0	0	0	0	0	48	—	—	2	5	0	7	10	330	1,200	
★ 8	Church of Christ, d	1919	{ {Tosuke Oto, Presb.} \$28-40 {Charles M. Warren, e.} \$2-42		34	74	22	1	14	0	0	0	27	35	82	—	—	0	0	0	165	1,950	*28,000	
★ 9	Sandy, 1st	1893	{Mackline Gile, Lar.} \$5		7	34	8	2	2	0	0	0	23	—	—	—	0	0	0	0	35	435	*1,600	
★ 10	Vernal, Kingsbury	1903	{James W. Hailwood, \$16-39		26	77	7	6	10	2	1	3	23	38	0	0	0	8	17	0	25	10	1,395	*15,000
	Gifts — church undesignated:				424	1,211	309	47	135	14	14	43	35	525	277	277	439	101	795	650	23,773	215,500		

Contributions to War-Victims-and-Services are included in "Other Gifts"; for record by churches, see pages 55-72. *a. Presb., A. sso.* *b. p. em.* Explanation of Reference Marks, Page 73.

CHURCHES: 10. Served by pastors: 10 (Cong. and Chr. 7; other denom. 2; licentiates 1). No. pastors serving: 7. MINISTERS IN FULL STANDING: 8 (pastors 5; others 3). FAMILIES: 940. NO. OF CHURCHES REPORTING: Av. Ch. Attendance 5; Ch. School 9; Y. P. Org. 5; Home Expenses 10; Church Property 10; Parsonage 9; New Building Expenses 5 (amount \$1,428); Debts 2 (amount \$2,923). NO. OF CHURCHES CONTRIBUTING TO APPORTIONMENT AND OTHER BENEVO-

LENCE, 9 (amount \$1,445); On apportionment 7 (A.B.C.F.M. 6; Home Boards 7; Unbudgeted 3). Other Gifts 9. SALARIES: No. churches and yoked fields reporting 7 (amount \$11,360). Pastoral Units: 7. Average Salary for regular service: \$1,623. NEW BUILDING EXPENSES: Nos. 2, 4, 6, 8, 10. YOKED CHURCHES: Nos. 1-6-7; 3-8; with other denominations: No. 10 with Myton, Presb. and Roosevelt, Episc. For comparative statistics see Summary I following schedules.





CHURCHES	MINISTERS			MEMBERS			Admitted				Removed			Average Attendance	Church School	Young People's Organizations	Gifts on Apportionment				Local Finances	
	Cities or Towns	Org.	Names	Ord. Cld.	Ma.	To.	Ab.	C.	To.	D.	L.	T.	Conf.				Budgeted		Total	Other Gifts	Home Exp.	Value Church Property
																	Am. Bd.	Home Bd.				
38 Cornwall, a	1785	John Irons	'98-'23	44	119	39	1	3	0	0	0	0	87	62	40	95	284	1,638	\$23,500			
39 Coventry	1810	John C. Emerson	'09-'41	24	73	10	0	1	2	0	0	2	23	18	3	3	55	2,059	\$7,000			
40 Craftsbury Common	1797	Perceval Hewitt, <i>Meth.</i>	'42	36	44	4	0	4	0	4	0	4	58	59	28	103	435	\$15,000				
41 Danby	1869	Hugh P. Holland	'33-'33	42	129	23	1	2	2	10	32	10	32	11	8	6	27	133	\$17,500			
42 Danville	1792	Paul D. Tiller	'38-'42	80	231	60	16	16	5	1	6	96	164	55	32	42	293	2,200	\$22,000			
43 Derby, Fed.	1807	Earl A. Vincent	'34-'39	35	104	52	0	1	1	2	35	60	68	40	30	5	139	1,100	\$9,500			
44 Dorset	1784	John T. Theobald	'99-'42	86	242	53	4	4	3	1	4	58	61	47	44	7	159	3,200	\$14,000			
45 Dunmaston, b	1779	John H. Blockburn, <i>d</i>	'99-'41	15	63	18	1	3	0	0	0	0	5	3	2	5	15	10	534	\$2,100		
46 Duxbury, <i>Moretown, R. 1</i>	1835	Charles O. Lettiner, <i>e</i>	'43-'40	10	25	8	0	0	1	0	0	0	0	0	0	0	0	150	1,900	\$7,000		
47 East Arlington	1844	Mabel T. Winch, <i>prop.</i>	'40-'41	44	125	65	0	0	0	2	3	5	25	9	6	27	54	22	652	\$3,000		
48 East Barre	1894	Kenneth H. Carr, <i>e</i>	'40-'41	32	77	27	0	0	2	3	5	5	14	5	0	0	5	0	850	\$3,000		
49 East Berkshire	1820	Robert J. Carr, <i>e</i>	'42-'43	26	74	20	10	13	1	2	3	3	18	0	6	0	25	0	593	\$5,200		
50 East Braintree and h	1871	Robert S. Moore, <i>gl</i>	'42-'43	20	71	27	0	0	1	1	2	25	18	0	9	0	32	0	296	4,500		
51 East Brookfield	1883	Arthur W. Woodbury, <i>Lay.</i>	'35	35	81	25	3	6	2	1	1	2	19	10	9	0	53	18	712	4,500		
52 East Burke, Fed.	1807	John W. Starke	'09-'41	26	80	25	0	1	1	2	1	2	51	34	22	0	100	75	3,000	5,000		
53 East Charleston	1905	John F. Deunman	'37-'39	8	30	0	0	0	1	0	1	0	30	0	13	0	29	0	175	5,000		
54 East Corinth	1918	A. George Scambler	'17-'42	32	105	20	4	5	1	0	1	60	85	59	63	11	256	50	1,383	\$11,000		
55 East Dorset	1867	Walker T. Hawley, <i>g</i>	'34-'43	9	33	6	1	1	0	1	1	19	42	0	0	0	1	0	30	913	6,500	
56 East Fairfield	1885	Warren P. Walby, <i>e</i>	'31-'41	18	48	16	6	8	1	3	4	15	6	0	3	2	1	6	7	515	\$6,500	
57 East Hardwick	1803	Mrs. Jessie Deale, <i>Lay.</i>	'42	28	67	8	0	0	5	0	5	34	38	0	19	13	1	59	7	1,227	\$2,200	
58 Eden	1889	(Part time supply)	'42	5	32	14	0	2	0	0	0	36	0	0	10	0	10	27	349	\$3,000		
59 Enosburg Falls	1811	Auburn J. Carr, <i>e</i>	'32-'43	24	68	38	0	0	3	0	3	3	0	5	3	2	15	25	15	404	\$9,400	
60 Essex Junction	1869	James J. Hutchinson	'42-'43	43	150	18	0	2	1	3	4	81	101	55	47	28	162	54	2,727	\$25,000		
61 Fair Haven, 1st	1803	Arthur Wells	'06-'37	40	155	53	0	1	3	0	4	65	35	23	19	12	78	63	1,803	\$15,000		
62 " " W. 2nd	1853	John David Owen, <i>i</i>	'15-'15	8	22	6	0	0	1	0	1	12	10	0	0	0	0	0	130	\$4,500		
63 Fairlee, Fed.	1833	Charles F. Atkins	'16-'36	24	67	27	0	0	1	0	1	35	20	0	0	0	42	763	\$15,000			
64 Ferrisburg	1824	(Inactive)	'40-'42	1	5	3	0	0	1	0	1	0	17	13	8	0	38	0	26	8,500		
65 Ferrisburg	1915	Sydney S. Byrne, <i>g</i>	'40-'42	6	17	9	0	0	0	0	0	20	30	0	0	0	0	350	2,500	4,500		
66 Franklin, Fed.	1817	A. J. Cambridges, <i>Meth.</i>	'36-'43	18	41	24	0	1	0	0	0	30	35	0	4	3	13	14	550	\$3,000		
67 Gayville	1827	Olaf C. Johnson, <i>Meth.</i>	'42	3	15	5	0	0	1	0	1	12	17	0	6	1	11	15	348	\$9,900		
68 Georgia	1793	(Inactive)	'13-'39	13	58	1	0	0	1	0	1	12	0	18	6	9	0	33	0	500		
69 Gratton, Fed.	1785	(Inactive)	'13-'39	22	54	20	0	0	1	0	1	0	1	0	1	0	5	32	25	646	5,200	
70 Granby and Victory	1825	(Inactive)	'13-'39	12	51	0	0	0	0	0	0	5	2	2	2	2	9	0	400	400		
71 Greensboro, Fed.	1804	James A. Dailey	'41-'43	34	87	28	0	1	1	3	4	4	18	12	32	20	65	11	1,318	\$15,000		
72 Guilford	1799	Kenneth C. Bunker, <i>g</i>	'31-'43	6	28	17	0	0	1	1	0	12	13	14	0	0	22	26	413	4,000		
73 Guilford, <i>Brattleboro, R. 3</i>	1899	Owen R. Washburn	'03-'36	4	13	0	0	0	0	0	0	9	7	4	2	2	22	26	413	4,000		
74 Hardwick, Fed.	1894	John Chester Smith, <i>d</i>	'27-'38	40	129	25	16	21	3	0	0	61	58	25	27	20	13	30	50	1,325	\$14,000	
75 Hartford	1786	Kenneth E. Wade	'41-'41	31	86	1	4	8	0	1	16	40	16	22	17	11	0	50	14	1,000	\$18,000	
76 " " Fed.	1779	Howard E. Paige, <i>g</i>	'35-'43	13	56	28	0	0	2	1	3	52	67	47	11	0	61	40	800	\$10,500		
77 Highgate Center	1811	(Inactive)	'42-'41	14	4	5	0	0	0	0	0	0	0	0	0	0	0	0	0	0	4,000	
78 Hinesburg, Fed.	1789	Charles W. Saum, <i>Meth.</i>	'42-'41	19	52	16	4	4	0	0	0	0	13	5	15	12	5	53	0	357	1,000	

Contributions to War-Victims-and-Services are included in "Other Gifts"; for record by churches, see pages 55-72.  
*a* Middlebury, R. 2. *b* Putney, R. 2. *c* Meth. *d* Bapt. *e* Meth. *f* Meth., Asso. *g* Meth., Asso. *h* West Brookfield, Randolph, R. 2. *i* Explanation of Reference Marks, Page 73.



CHURCHES	MINISTERS	MEMBERS			Admitted			Removed			Church School	Young People's (Organizations)	Gifts on Apportionment				Local Finances					
		Names	Ord. Cld.	M.a.	To.	Ab.	C.	To.	D.	L.			T.	Average Attendance	Conf.	Am. Bd.	Home Bd.	Un-budgeted	Total	Other Gifts	Home Exp.	Value Church Property
120 Pawlet, Fed.	1781	{(G. Fairbanks Bristol, a) '29-'39 {Robert G. McLeod, b, § '05	29-'39	15	23	0	0	0	0	0	0	8	0	32	2	15	0	49	35	650	*4,000	
*121 Peacham	1794	{Richard A. Burn	'20-'34	59	50	1	4	1	3	4	—	25	—	7	5	3	3	18	24	2,246	*12,000	
*122 Peru	1807	{Olaf C. Johnson, Meth.	'42-'42	7	20	0	2	1	0	1	—	0	—	53	29	19	0	101	17	789	*4,000	
*123 Pittsfield, Fed.	1803	{Sydney S. Byrne	40-'42	9	25	7	0	0	0	0	9	0	0	11	9	5	0	25	0	600	0	
124 Pittsford	1784	{Edward P. Treat, p.c.m. {Leon Morse, Meth. §	'02-'42	45	103	15	3	4	4	0	12	55	80	20	41	120	78	6	245	85	1,974	*25,000
*125 Post Mills	1839	{Charles Swanson	'12-'42	23	71	18	4	5	0	0	0	91	20	5	3	3	3	13	138	820	*9,000	
*126 Proctor, Swedish	1888	{Alan T. Jones	'30-'40	15	32	13	0	4	0	0	0	17	0	8	1	27	35	75	968	3,000	0	
*127 Putney, Fed.	1776	{Transton C. Clayton, a) §	'43	37	112	26	1	4	2	0	2	65	43	89	62	40	20	211	133	3,600	*15,000	
*128 Quebec	1831	{Fraser Metzger, p.c.m., § '95		19	53	16	5	6	1	2	3	50	0	9	7	4	0	20	0	432	*7,000	
*129 Randolph	1906	{Charles R. Monteith	'42-'43	220	536	150	13	15	19	24	24	90	103	200	10	2	2	212	50	4,067	*11,500	
*130 Randolph Center	1786	{Charles R. Monteith	'42-'43	19	62	33	2	2	3	0	3	29	0	18	13	10	2	43	5	470	6,000	
*131 Richmond	1801	{Lorenzo T. Dawe, Meth.	'30-'42	58	172	40	0	2	1	3	4	123	37	38	7	5	6	56	14	2,119	*13,200	
*132 Rochester, Fed.	1810	{James Rose	'32-'42	15	56	32	0	0	2	0	2	40	30	27	13	8	0	48	60	2,000	*14,000	
*133 Roxbury	1838	{James Duke King	'02-'10	48	109	22	0	1	2	3	13	18	8	16	12	8	0	36	11	647	5,000	
*134 Royaltown	1777	{John Henry Sargent, §	'16-'38	22	69	33	10	11	2	3	5	35	25	26	20	13	0	49	43	1,227	*18,500	
*135 Rupert	1788	{John H. Houghton, §	'09-'15	8	18	3	0	4	1	0	2	10	0	7	3	2	0	15	31	156	1,000	
*136 Rutland	1803	{John H. Houghton, §	'09-'15	8	18	3	0	4	1	0	2	10	0	7	3	2	0	15	31	156	1,000	
*137 St. Albans	1803	{John H. Houghton, §	'09-'15	8	18	3	0	4	1	0	2	10	0	7	3	2	0	15	31	156	1,000	
*138 St. Johnsbury, 1st, Center	1829	{John H. Houghton, §	'09-'15	8	18	3	0	4	1	0	2	10	0	7	3	2	0	15	31	156	1,000	
*139 " " North	1825	{John H. Houghton, §	'09-'15	8	18	3	0	4	1	0	2	10	0	7	3	2	0	15	31	156	1,000	
*140 " " 3d, East	1840	{John H. Houghton, §	'09-'15	8	18	3	0	4	1	0	2	10	0	7	3	2	0	15	31	156	1,000	
*141 " " South	1851	{John H. Houghton, §	'09-'15	8	18	3	0	4	1	0	2	10	0	7	3	2	0	15	31	156	1,000	
*142 Salisbury	1804	{John H. Houghton, §	'09-'15	8	18	3	0	4	1	0	2	10	0	7	3	2	0	15	31	156	1,000	
*143 Saxtons River, Fed.	1825	{John M. Gordon, Bapt.	'37-'43	70	198	75	0	0	2	3	5	112	0	26	20	13	0	59	43	1,227	*17,500	
*144 Sharon	1782	{Reginald A. Merrifield	'35-'42	34	87	47	0	1	1	2	18	0	0	21	0	5	26	3	156	1,000	0	
*145 Sherburne Center	1885	{Olaf C. Johnson, a) §	'42-'43	14	28	13	1	2	0	1	0	18	0	21	0	5	26	3	156	1,000	0	
*146 Shoreham	1794	{Olaf C. Johnson, a) §	'42-'43	57	158	51	5	7	0	0	4	20	12	7	0	4	14	31	39	1,941	*23,100	
*147 Simonsville	1893	{John H. Houghton, §	'09-'15	4	11	5	0	0	0	0	0	42	20	7	0	0	0	0	0	1,000	0	
*148 South Hero	1795	{John H. Houghton, §	'09-'15	55	128	56	5	5	0	1	1	45	40	72	45	23	1	141	0	1,667	*10,000	
*149 South Royalton, Fed.	1868	{John H. Houghton, §	'09-'15	27	87	28	0	0	1	1	37	34	13	74	64	42	21	201	21	1,223	*13,000	
*150 South Wallingford	1896	{John H. Houghton, §	'09-'15	16	48	16	0	0	0	0	10	10	0	7	3	0	15	0	235	4,000	0	
*151 South Woodbury	1875	{John Chester Smith, e) §	'27-'42	8	18	3	0	4	1	0	2	0	0	4	3	0	9	31	455	2,500	0	
*152 Springfield	1781	{Clifford O. Simpson, i	'33-'40	272	707	240	11	21	8	8	18	184	65	28	1,318	594	421	400	2,733	469	10,365	*210,000
*153 Stratford	1829	{Part time supply		10	41	18	1	1	0	0	0	30	15	11	7	0	43	17	356	7,000	0	
*154 Sudbury	1791	{Part time supply		17	52	15	0	0	0	0	30	15	11	7	0	43	17	356	7,000	0	0	
*155 Swanton	1801	{William J. Darby	'27-'42	80	211	63	0	2	4	5	9	42	52	8	27	21	13	0	1,952	0	2,000	0
*156 Ticonderoga	1773	{William A. Estabrook, b	'93	43	120	40	3	3	2	1	3	36	15	70	53	36	29	188	22	1,812	*13,000	
*157 Townshend, Fed.	1777	{Barion E. Marsh	'01-'38	20	66	24	0	0	0	0	3	20	63	0	36	27	17	1	81	23	850	*20,000
*158 Troy	1845	{Stanley J. Gregory, Lic. §	'43	1	11	5	0	0	0	1	25	15	0	0	0	0	0	7	100	100	1,200	0
*159 Tunbridge	1792	{Stanley J. Gregory, Meth. §	'42	10	54	25	0	0	1	0	1	25	19	0	13	10	7	2	32	66	575	*4,250
*160 Tyson, Ludlow, R. 1	1804	{Inactive		12	31	18	0	0	0	0	1	0	0	0	0	0	0	0	0	—	1,500	0

Contributions to War-Victims-and-Services are included in "Other Gifts"; for record by churches, see pages 55-72. a Meth. b p.c.m. d Meth., §. e Bapt. Explanation of Reference Marks, Page 73.



## VERMONT SUMMARY

CHURCHES DROPPED: (1) Weston.  
 CHURCHES: 197. Served by pastors: 168 (installed 7; recognized 2; other Cong. and Chr. 80; other denom. 86; Incipitantes 11; unclassified 3). No. pastors serving: 129. Part time supplies: 8. Inactive churches: 10. Vacant churches: 11.

MINISTERS IN FULL STANDING: 136 (pastors 71; others 65).

FAMILIES: 17,559.

NO. OF CHURCHES REPORTING: Av. Ch. Attendance 116; Ch. School 158; Y.P. Org. 106; Home Expenses 188; Church Property 193; Parsonage 132; New Building Expenses 40 (amount \$26,315); Invested Funds 171 (amount \$1,527,840); Debts 12 (amount \$25,700).

NO. OF CHURCHES CONTRIBUTING TO APPORTIONMENT AND OTHER BENEVOLENCES, 183 (amount \$58,627). On apportionment 174 (state conf. 165; A.B.C.F.M. 158; Home Boards 158; Unbudgeted 116). Other Gifts 148.

SALARIES: No. churches and yoked fields reporting 138 (amount \$213,455). Part time supplies 9 (amount \$2,025). Pastoral Units: 129. Average Salary for regular service: \$1,638.

LEGACIES: No. 4, \$87; No. 6, \$4,000; No. 8, \$7,349; No. 9, \$27,881; No. 17, \$1,000; No. 18, \$500; No. 21, \$2,433; No. 44, \$250; No. 56, \$200; No. 63, \$1,000; No. 82, \$500; No. 89, \$2,062; No. 95, \$500; No. 107, \$500; No. 108, \$200; No. 119, \$5,000; No. 127, \$25; No. 136, \$1,500; No. 139, \$3,442; No. 155, \$1,000; No. 162, \$400; No. 171, \$2,000; No. 173, \$1,000; No. 174, \$100; No. 182, \$1,342; No. 191, \$124.

NEW BUILDING EXPENSES: Nos. 6, 9, 17, 20, 21, 25, 26, 27, 47, 54, 64, 66, 83, 95, 96, 97, 101, 108, 109, 116, 124, 131, 132, 133, 137, 138, 146, 149, 151, 164, 165, 167, 168, 173, 178, 179, 180, 184, 186, 196.

YOKED CHURCHES: Nos. 2-155; 4-36; 7-180; 12-49-59; 22-108; 23-50; 28-85; 31-126; 37-54; 51-191; 53-83; 55-97; 61-80; 65-124; 67-123-145; 72 with N. H. 101, Lancaster; 74-151; 75-181; 76-195; 79-86, Stansicad, Que.; 81-112; 86-87-161; 89-122; 90-158-178; 93 with N. H. 42, Dalton; 113-144; 115-125; 127-183; 129-130; 134-149; 138-139; 140-141; 146-189; 156-165; 163-177; 187-194; with other denominations, 40, 46, 48, 57, 94, 114, 118, 128, 142, 159, 166, 170.

For comparative statistics see Summary I following schedules.

VIRGINIA (White)  
 See Middle Atlantic and Southern Convention



WASHINGTON Rev. Claton S. Rice, Supt. & Reg., 310 Old Times Bldg., Seattle 1 (State Directory, Pages 23, 24)  
(Alaska, Idaho, Northern, Nos. 3-14; Washington)

CHURCHES	Org.	MINISTERS		MEMBERS			Admitted			Removed			Church School Attendance	Young People's Organizations	Gifts on Apportionment				Local Finances					
		Names	Ord. Cl'd.	Ma.	To.	Ab.	C.	To.	D.	L.	T.	Conf.			Budgeted		Total	Other Gifts		Home Exp.	Value Church Property			
															Am. Board	Home Board						Un-budgeted	Total	
<b>ALASKA</b>																								
1 Nome, Fed.	1899	Vernon L. Booker (Inactive)	'38-'43	10	44	5	0	10	0	0	0	8	80	12	0	0	0	0	2,549	*15,000				
2 Valdez	1900			19	14														0	2,500				
<b>NORTHERN IDAHO</b>																								
3 Bonners Ferry	1928	(Inactive)		110	32							44	35						0	1,200				
4 Genesee	1889	(Inactive)		13	8														0	*3,800				
5 Hope	1891	(Inactive)		3	5														0	1,000				
6 Kellogg, Fed.	1902	Orville P. Shenefelt	'13-'37	79	209	18	7	10	0	4	4	4	493	60	85	17	11	0	113	35	2,500			
7 Lewiston, Fed.	1904	Thomas McCann	'25-'41	36	121	36	5	13	0	6	9	107	173	30	84	17	16	2	119	52	5,089			
8 * Orchard	1910	George H. Schubert, Lic.	'39	63	145	32	20	20	2	0	2	0	160	47	56	11	8	150	225	40	2,607			
9 * Mullan	1901	Walter J. McGittigan, §	'29-'39	13	32	9	0	0	0	0	0	0	11	62	23	5	13	10	51	0	600			
10 Plummer	1910	John B. Cassell, Lic.	'37	9	42	9	0	0	0	2	1	3	18	14	24	5	3	0	32	79	1,263			
11 Priest River	1901	Willard C. Lyon	'08-'41	33	95	32	15	17	1	0	1	46	67	5	51	10	7	14	82	242	1,687			
12 Wallace	1898	Walter J. McGittigan	'29-'39	42	134	21	5	7	0	2	2	2	50	11	113	23	25	88	249	68	*20,000			
13 Westlake	1903	(Supply)		6	14								32	15	12	2	2	0	16	0	900			
14 Worley	1917	W. L. Zabel, §	'15-'42	17	21	4	1	1	0	0	0	0	10						0	15	40	155		
<b>WASHINGTON</b>																								
15 Aberdeen, Finnish	1896	Edward A. Hart, §	'13-'34	5	18	2	0	0	0	0	0	0							5	1	5	46	275	
16 * 1st	1890	Carl Virgil Carlson	'38-'43	35	94	20	0	0	0	4	4	49	62	30	84	17	11	0	112	0	12	0	1,891	
17 Altatum	1873	Glen W. Hutton, Disc.	'12-'38	32	91	6	0	3	0	3	52	150	50	43	0	131	196	2	131	196	2	2,203		
18 Almira	1905	Robert T. Pruitt, Lic.	'43	15	77	21	6	10	1	2	3	50	40	45	0	87	6	0	60	0	60	0	3,000	
19 Anacortes	1877	Thomas Gordon	'17-'43	33	85	21	2	0	1	1	35	64	10	124	25	16	5	170	124	1384		*13,100		
20 Arlington	1903	W. Carl Calhoun	'33-'39	2	3	3	0	0	0	0	0	0	95	100	75	10	0	100	0	100	0	2,000		
21 Beach	1896	(Supply)		17	18								c136						0	0	0	0	1,250	
22 Bellevue	1883	W. Carl Calhoun	'33-'39	54	176	19	8	14	2	4	6	95	80	32	136	77	18	11	242	307	3,410		*2,500	
23 Bellingham, 1st	1890	(Supply)		1	3														0	0	0	5	1,093	
24 Blaine	1890	W. George F. Fisher	'40-'42	26	82	5	5	14	1	0	0	1							0	0	0	0	1,000	
25 Brewster	1912	Jaako Pinta	'28-'36	123	53								50	12	26	5	4	0	35	141	1,453		*5,700	
26 Brumby	1917	James N. Penleton	'18-'36	13	35								c97						0	0	0	0	373	
27 Carnation, Finnish	1894	William W. Head	'08-'36	36	90	21	2	0	0	0	0	0	15	8	15	3	2	0	20	0	344		6,500	
28 Cathlamet	1893	W. L. Zabel, §	'15-'37	4	21	6	1	3	0	0	4	30	c110	25	31	11	150	289	150	289	150	289	*54,500	
29 Chattaroy	1903	W. L. Zabel, §	'41-'41	21	6	0	1	1	0	1	0	17	17	10	7	1	1	0	9	5	159		*6,000	
30 Cheney, Fed.	1898	Harold J. Bass, Meth.	'41-'41	28	94	32	2	2	1	2	20	110	150	15	154	46	21	24	245	26	2,510		*2,000	
31 Chewelah	1879	Lara Nielsen Hoaglund	'04-'41	39	77	18	7	10	2	0	2	2	c110						8	5	31	82	22	1,463
32 Clifton	1895	(Supply)		15	9														0	0	0	0	85	
33 Clear Lake	1903	(Supply)		16	37	15	2	5	2	2	10		c66						7	0	66	0	0	
34 Clear Lake	1903	(Supply)		16	37	15	2	5	2	2	10		c66						7	0	66	0	0	

Contributions to War-Victims-and-Services are included in "Other Gifts"; for record by churches, see pages 55-72. b Evang. Free. Explanation of Reference Marks, Page 73.







CHURCHES	CITIES OR TOWNS	Org.	MINISTERS			MEMBERS			Admitted			Removed			Average Attendance	Church School	Young People's Organizations	Gifts on Apportionment					Local Finances			
			Names	Ord. Cld.	Ma.	To.	Ab.	C.	To.	D.	T.	Conf.	Am. Board	Home Board				Unbudgeted	Total	Other Gifts	Home Exp.	Value Church Property				
																							1916	1920	1930	1939
★120	Squamish				22	55	7	0	0	0	0	0	0	0	23	44	—	17	53	3	0	73	73	424	1,500	
★121	Spyan				7	17	—	0	0	0	0	0	0	0	4	8	—	42	8	6	0	56	0	193	4,500	
★122	Toxona, Evang., German				32	72	—	0	0	0	0	0	0	0	50	40	—	23	92	0	0	115	0	1,450	6,500	
★123	" " " "				218	651	158	19	40	8	14	36	206	e181	195	e181	195	1,516	397	228	299	2,440	1,004	19,134	124,000	
★124	" " " "				45	112	6	0	1	2	40	—	—	—	2	40	—	131	91	33	110	365	15	1,473	11,000	
★125	" " " "				54	177	—	4	22	2	2	5	65	e15	22	e15	22	191	38	25	0	52	403	2,961	10,000	
★126	Tonasket				31	72	14	0	0	2	4	56	69	8	6	8	—	57	11	8	0	92	177	1,921	8,000	
★127	Toppensville, Fed.				17	44	—	7	12	0	1	31	65	900	45	57	11	5	16	92	177	1,921	8,000	2,400		
★128	Touchee				17	35	—	8	1	0	1	16	50	30	23	5	3	0	0	0	0	31	0	861	4,500	
★129	Usk				17	18	—	4	11	3	2	5	65	45	10	142	28	19	5	194	56	0	48	3,750		
★130	Vancouver				56	130	60	4	1	0	0	66	13	9	0	88	—	0	0	0	0	0	0	0	4,500	
★131	Vaughn				24	55	—	2	1	0	0	0	0	0	0	0	0	0	0	0	0	0	0	0	1,500	
★132	Veradale				77	208	45	2	7	5	7	100	20	135	27	18	12	192	72	602	8,047	102,000	3,197	20,200		
★133	Walla Walla, 1st				185	455	105	30	57	7	6	16	166	119	59	150	100	172	1,72	602	8,047	102,000	3,197	20,200		
★134	" " " "				42	81	4	0	0	4	2	6	70	65	45	0	75	330	0	0	0	0	0	167	1,500	
★135	Wahalla				113	26	—	0	0	0	0	0	0	0	0	0	0	0	0	0	0	0	0	0	1,500	
★136	Wayato, German				35	70	—	0	0	0	0	0	0	0	0	0	0	0	0	0	0	0	0	0	1,500	
★137	Warden, German				38	80	5	6	6	1	4	5	—	58	36	0	23	101	0	40	164	0	204	0	1,000	
★138	Washington				42	28	70	9	9	4	5	9	50	130	8	5	89	0	63	13	8	5	89	0	1,587	
★139	White Salmon				27	72	12	4	5	1	2	73	64	15	61	12	8	40	121	83	2,154	9,700	4,500	9,700		
★140	Winlock, Finnish				112	31	—	0	0	0	0	0	0	0	0	0	0	0	0	0	0	0	0	0	210	
★141	Winslow				18	55	12	0	3	1	1	2	—	50	30	60	37	8	50	155	70	2,040	6,000	4,500		
★142	Yakima, 1st				204	574	55	18	25	15	6	21	—	e220	—	—	—	460	92	61	156	769	395	9,100	45,000	
★143	" " Japanese				117	30	—	0	0	0	0	0	0	0	0	0	0	0	0	0	0	0	0	0	7,500	
Membership of dropped chs.:																										
Independent Mission Soc. (3)																										
Gifts — church undesignated:																										
<b>Totals:</b>					6,319	16,835	2,141	676	1,239	227	275	1,123	72	11,201	3,019	20,626	7,467	9,021	4,964	42,078	17,935	311,865	2,118,330	448	2,118,330	

Contributions to War-Vietnam-and-Services are included in "Other Gifts"; for record by churches, see pages 55-72.

g Chr. Mis. All. Explanation of Reference Marks, Page 73.

CHURCHES DROPPED: (3) Aberdeen, Swedish; Dennison; Medina.  
 CHURCHES: 143. Served by pastors: 116 (installed 3; recognized 2; other Cong. and Chr. 83; other denom. 18; itineraries 7; unclassified 3). No. pastors serving: 97. Part time supplies: 6. Inactive churches: 8. Vacant churches: 13.  
 MINISTERS IN FULL STANDING: 130 (pastors 64; others 66).  
 FAMILIES: 11,698.  
 NO. OF CHURCHES REPORTING: Av. Ch. Attendance 63; Ch. School 110; Y.P. Org. 73; Home Expenses 121; Church Property 139; Parsonage 76; New Building Expenses 91 (amount \$71,557); Invested Funds 12 (amount \$52,867); Delta 2 (amount \$90,396).  
 NO. OF CHURCHES CONTRIBUTING TO APPOINTMENT AND OTHER BENEVO-

LENCEs, 128 (amount \$60,013); On apportionment 124 (state conf. 107; A.B.C.F.M. 121; Home Boards 125; Unbudgeted 49). Other Gifts 79.  
 SALARIES: No. churches and yoked funds reporting 87 (amount \$154,811). Part time supplies 10 (amount \$4,536). Pastoral Units: 77. Average Salary for regular service: \$1,951.  
 LEDGACIES: No. 18, \$135; No. 19, \$825; No. 108, \$500.  
 NEW BUILDING EXPENSES: Nos. 1, 6, 7, 8, 11, 12, 23, 28, 32, 40, 42, 45, 46, 48, 49, 53, 56, 57, 58, 63, 76, 89, 90, 91, 92, 95, 96, 97, 98, 99, 102, 107, 108, 109, 110, 113, 114, 115, 120, 122, 123, 125, 127, 130, 132, 133, 134, 138, 139, 141, 142.  
 YOKED YOUNG CHURCHES: Nos. 9-12; 14-30; 21-23; 25-46-45; 41-43-61; 44-134; 52-69; 53-55-59; 60-137; 67-76; 77-94; 81-82; with other denominations: 65 and 89 with Math.; 138 with Bapt.  
 For comparative statistics see Summary I following schedules.













WISCONSIN SUMMARY

SALARIES: No. churches and 1 yoked fields reported 149 (amount \$261,081). Part time supplies 20 (amount \$7,093). **Pastoral Units:** 129. **Average Salary for regular services:** \$1,969.  
**LEGACIES:** No. 13, \$1,000; No. 33, \$9,224; No. 34, \$1,000; No. 46, \$1,100; No. 55, \$3,928; No. 67, \$400; No. 74, \$1,010; No. 77, \$100; No. 80, \$4,000; No. 89, \$4,000; No. 104, \$4,000; No. 107, \$200; No. 109, \$200; No. 110, \$1,500; No. 112, \$500; No. 151, \$500; No. 190, \$1,389; No. 192, \$1,346.  
**NEW BUILDING EXPENSES:** Nos. 1, 2, 4, 6, 13, 14, 17, 18, 20, 25, 33, 36, 37, 38, 40, 44, 46, 54, 55, 58, 62, 63, 66, 74, 81, 82, 84, 85, 87, 88, 95, 101, 102, 103, 105, 106, 108, 109, 111, 114, 115, 117, 119, 122, 124, 125, 126, 130, 134, 135, 137, 138, 139, 141, 143, 146, 148, 149, 158, 159, 165, 166, 161, 164, 167, 172, 173, 174, 178, 181, 184, 186, 187, 191.  
**YOKED CHURCHES:** Nos. 1-58-64-65; 5-24; 9-115; 11-75; 15-144; 17-43-119; 18-99; 20-194; 21-166; 22-186; 27-130; 28-49; 30-83; 37-171; 38-162-163-174; 41-177; 45-152; 44-79; 40-47; 54-126; 57-142; 60-113-118-154-157; 62-112; 63-86; 90-183; 92-164; 116-153; 125-145; 127-128; 131-133; 173-176; with other denominations: 31, 32, 35, 51, 68, 105, 137, 143, 175, 181, 189.  
 For comparative statistics see Summary I following schedules.

CHURCHES ADDED: (2) Babcock; Nichols. CHURCHES DROPPED: (3) Clintonville, Bethany, Seard, Glenwood City, Svedish, Tomahawk, Evans.  
 CHURCHES CHANGED: (1) Ashland, 1st to Ashland, 1st, Fed. CHURCHES, 194. **Served by pastors:** 177 (installed 6; recognized 8; other Cong. and Chr. 110; other denom. 32; licentiates 21). **No. pastors serving:** 138. **Part time supplies:** 2. **Inactive churches:** 1. **Vacant churches:** 14.  
**MINISTERS IN FULL STANDING:** 173 (pastors 103; others 70). **FAMILIES:** 25,877.  
**NO. OF CHURCHES REPORTING:** Av. Ch. Attendance 115; Ch. School 175; Y. P. Org. 120; Home Expenses 189; Church Property 191; Parsonage 129; New Building Expenses 74 (amount \$63,020); Invested Funds 55 (amount \$290,227); Debts 41 (amount \$231,073).  
**NO. OF CHURCHES CONTRIBUTING TO APPORTIONMENT AND OTHER BENEVOLENCE:** 182 (amount \$74,767); On apportionment 180 (state conf. 176; A.B.C.F.M. 179; Home Boards 178; Unbudgeted 96). Other Gifts 132.

WYOMING Rev. Harry W. Johnson, Supt. & Reg., 350 Sonna Bldg., Boise, Idaho (State Directory, Pages 23, 24, 25)  
 See also Colorado Nos. 81-83

CHURCHES	CITIES OR TOWNS	Org.	MINISTERS			MEMBERS			Admitted			Removed			Church School Attendance	Young People's Organizations	Gifts on Apportionment				Local Finances			
			Names	Ord. Clid.	Ma.	To.	Ab.	C.	To.	D.	L.	T.	Conf.	Am. Board			Home Board	Un-budgeted	Total	Other Gifts	Home Exp.	Value Church Property		
★ 1	Big Piney, 1st	1907	y		20	50	2	2	2	0	0	0	0	0	15	—	15	32	0	47	0	449	2,590	
★ 2	Buffalo, Union	1884			40	145	32	0	4	0	0	0	0	0	50	—	50	19	41	60	0	905	*17,500	
★ 3	Cheyenne, 1st	1869			272	641	110	17	30	3	3	3	3	3	214	—	214	224	477	60	761	154	*75,000	
★ 4	Dayton, 1st	1893			39-43	14	9	9	0	0	0	0	0	4	45	15	7	0	10	10	35	266	*10,500	
★ 5	Douglas, 1st	1887			31-37	73	181	59	13	15	2	1	3	48	113	30	29	63	10	102	40	2,000	*20,000	
★ 6	Green River, Union	1886			13-41	200	79	8	13	1	2	3	3	140	52	41	99	0	140	25	2,701	25,000	3,000	
★ 7	Keebine, Union	1918			m/9	47	46	18	22	2	3	5	5	220	35	55	46	104	0	150	57	1,581	*21,000	
★ 8	Lusk	1887			69	171	46	18	22	2	3	5	5	97	15	13	20	41	0	25	10	1,228	*7,875	
★ 9	Pinedale	1907			113	32	12	4	4	0	0	0	0	13	15	0	8	17	0	95	10	180	0	
★ 10	Prarie Center, a	1913			10	34	1	4	4	0	0	0	0	25	0	0	0	21	19	512	08	3,850	*38,000	
★ 11	Rock Springs, 1st	1881			42-43	254	—	12	16	0	3	3	3	143	175	43	101	213	197	512	145	35	3,584	*60,000
★ 12	Sheridan, 1st	1884			39-43	87	227	—	14	36	5	6	11	90	53	43	37	83	25	145	35	3,584	*60,000	
★ 13	Van Tassel	1912			4	12	7	0	0	0	1	1	1	5	2	1	3	14	0	17	21	52	*1,800	
★ 14	Wheatland, Union	1895			43-42	71	180	95	5	7	1	0	1	42	125	25	21	66	24	111	125	1,693	*25,000	
<b>Totals:</b>					899	2,308	443	108	190	15	26	41	64	1,284	250	250	5-8	1,304	322	2,214	46	41	24,462	307,175

Contributions to War-Victims-and-Services are included in "Other Gifts"; for record by churches, see pages 55-72.

a Van Tassel.

Explanation of Reference Marks, Page 73.

**WYOMING SUMMARY**

CHURCHES: 14. Served by pastors: 7 (Cong. and Chr. 7). No. pastors serving: 6. Vacant churches: 7. MINISTERS IN FULL STANDING: 12 (pastors 5; others 7). FAMILIES: 1,110.  
 NO. OF CHURCHES REPORTING: Av. Ch. Attendance 6; Ch. School 12; Y. P. Org. 8; Home Expenses 13; Church Property 13; Parsonage 9; New Building Expenses 4 (amount \$3,508); Invested Funds 3 (amount \$894); Debts 4 (amount \$8,041).  
 NO. OF CHURCHES CONTRIBUTING TO APPORTIONMENT AND OTHER BENEVO-

LENCEB, 14 (amount \$2,835); On apportionment 14 (A.B.C.F.M. 14; Home Boards 14; Unbudgeted 6). Other Gifts 11.  
 SALARIES: No. churches and yoked fields reporting 9 (amount \$15,800). Pastoral Units: 9. Average Salary for regular service: \$1,533.  
 NEW BUILDING EXPENSES: Nos. 3, 6, 8, 14.  
 YOKED CHURCHES: Nos. 1-9; 4-12; 7-8-10-13.  
 For comparative statistics see Summary I following schedules.

**AFRO CHRISTIAN** New York, New Jersey and Pennsylvania Conference Mrs. Jannie G. Brodie, Reg., 1015 Trinity Ave., New York 56, N. Y. (State Directory, Pages 23, 24)

See also North Carolina, Colored; Virginia, Colored

CHURCHES	MINISTERS		MEMBERS			Admitted			Removed			Church School Attendance	Young People's Organizations	Gifts on Apportionment				Local Finances					
	Cities or Towns	Org.	Names	Ord. Cld.	Ma.	To.	Ab.	C.	To.	D.	L.			T.	Cont.	Budgeted		Home Board	Un-Budgeted	Total	Other Gifts	Home Exp.	Value Church Property
																Am. Board	Home Board						
★ 1 NEW JERSEY City, Corinth	1924	John L. Mayfield, §	'23-'36	17	43	5	0	3	0	0	0	0	30	—	0	0	0	0	0	0	585	100	
NEW YORK																							
2 Mount Vernon, Mt. Zion	1925	George Martin	'23-'24	124	67	10	—	6	12	2	0	2	25	48	0	0	0	0	0	0	100	—	
3 New York City, Bethsaida	1904	Robert B. Brodie	'98-'04	10	59	—	—	12	47	0	0	0	—	20	0	0	0	0	0	0	600	—	
4 " Galilee	1926	Butner Edwards	'26-'29	28	85	21	—	12	47	0	0	0	—	10	0	0	0	0	0	0	120	—	
5 " Harlem	1927	George C. Peraico	'37-'41	12	48	—	—	5	5	0	0	0	39	6	5	0	0	0	0	0	400	—	
Gifts — church undesignated:																							
<b>Totals:</b>				91	302	36		23	67	2	0	2	31	74	30	0	111	0	111	0	1,805	100	

Contributions to War-Victims-and-Services are included in "Other Gifts"; for record by churches, see pages 55-72.

Explanation of Reference Marks, Page 73.

CHURCHES: 5. Served by pastors: 5 (Cong. and Chr. 5). No. pastors serving: 5. MINISTERS IN FULL STANDING: 15 (pastors 5; others 10). FAMILIES: 104.  
 NO. OF CHURCHES REPORTING: Av. Ch. Attendance 3; Ch. School 3; Y. P. Org. 3; Home Expenses 5; Church Property 1; New Building Expenses 1 (amount \$60).

NO. OF CHURCHES CONTRIBUTING TO APPORTIONMENT AND OTHER BENEVO-LENCEB, 1 (amount \$119). Other Gifts 1.  
 SALARIES: No. churches and yoked fields reporting 3 (amount \$285). Part time supplies 3 (amount \$285).  
 NEW BUILDING EXPENSES: No. 4.  
 For comparative statistics see Summary I following schedules.

SUMMARY OF CHURCHES BY STATES, 1620-1860

Year	Mass.	Conn.	R. I.	N. H.	Va.	Md.	N. Y.	N. J.	S. C.	Ga.	Me.	Vt.	Pa.	Ohio	Mich.	Ia.	Ind.	Ill.	Wis.	Mo.	Ore.	Cal.	Minn.	Kans.	Neb.	Total No. Churches
1620	1*																								1	
1630	5			5																						5
1640	27	4	1	5	1	1																				37
1650	42	11	1	5	0	0	1																			61
1660	46	15	1	5	0	0	1																			67
1670	58	20	1	5	0	0	2																			85
1680	61	25	1	5	0	0	2																			94
1690	67	29	2	5	0	0	2																			105
1700	78	36	2	5	0	0	2	17	2	1	2															145
1710	86	46	3	11	0	0	2	15	0	0	3															155
1720	124	68	4	16	0	0	2	13	0	0	3															230
1730	159	95	5	21	0	0	2	13	0	0	6															301
1740	204	116	6	26	0	0	3	13	0	0	9															377
1750	249	145	7	33	0	0	3	12	0	0	12															461
1760	262	162	8	36	0	0	5	11	0	0	13															499
1770	294	178	9	56	0	0	15	10	0	0	16	5														583
1780	310	188	10	76	0	0	16	9	0	0	17	16	1													663
1790	332	193	10	96	0	0	19	8	0	0	15	39	1													742
1800	344	196	10	105	0	0	88	5	0	0	65	74	8													889
1810	361	201	11	129	0	0	118	4	0	0	93	169	39													1,108
1820	383	202	12	155	0	0	200	4	0	0	113	189	11													1,317
1830	477	212	13	160	0	0	170	3	0	0	141	203	11													1,437
1840	409	233	16	170	0	0	143	4	0	0	209	205	11													1,591
1850	469	249	21	172	0	0	173	5	0	0	240	194	18													1,917
1860	490	269	23	184	0	0	263	16	0	0	247	195	26	198	98	111	32	201	129	2	10	14	45	36	8	2,527

\* The Plymouth group was in reality a part of John Robinson's church at Leyden.

† 1863 figures.

States not given had no Congregational churches in 1860.

Figures in italics not definitely known to be exact for given year.

BOOKS FROM WHICH FIGURES WERE TAKEN

Punchard, George, *History of Congregationalism*, Vols. IV and V.

Dunning, Albert E., *Congregationalists in America*.

Sweet, Wm. Warren, *Congregationalists* — American Church History Series.

Weigle, Luther A., *Pagan of America*.

Dexter, Henry M., *Handbook of Congregationalism*.

Clark, Calvin M., *History of Congregational Churches in Maine*.

Clark, Joseph S., *Historical Sketch of Congregational Churches in Massachusetts*;

*Contribution to the Ecclesiastical History of Connecticut*.



CONFERENCE	CHURCHES		MEMBERS			MEMBERSHIP		CHURCH SCHOOLS		MINISTERS		APPOINTMENT		HOME EXPENSES		PROPERTY VALUE		Invested Funds Reporting						
	Number	Gain or Loss	Men	Total	Additions	Gain or Loss	in Membership	Average Attendance	Members	Reporting	Gain or Loss	Y.P. Organizations	Pastors	Total	4,992 Churches Reporting	Gain or Loss	Total Benevolences		5,180 Churches Reporting	Gain or Loss	Average Salary	3,300 Units	5,631 Churches Reporting	Gain or Loss
Texas, W.	7	1	456	1,174	104	+	70	71	521	168	182	5	20	1,996	18,314	1,408	4,417	18,314	1,408	2,380	230,500	500		
Texas & Okla. C.	13	0	136	394	37	+	28	23	256	70	231	5	5	385	4,382	17,233	580	4,382	17,233	503	59,850	7,050		
Utah	10	0	424	1,211	135	+	92	35	525	20	277	5	8	795	23,773	3,784	1,445	23,773	3,784	1,623	215,500	0		
Vt.	197	1	8,923	24,684	1,062	+	24	53	8,192	2,118	2,588	71	136	44,932	313,001	3,813	58,627	313,001	3,813	1,638	3,590,087	44,297		
Va. C.	31	0	1,091	3,171	158	+	314	53	1,445	6	509	12	21	382	27,134	14,346	382	27,134	14,346	1,951	118,650	6,300		
Wash.	143	3	6,319	16,835	1,239	+	116	72	11,201	2,112	3,019	64	130	42,078	311,865	46,057	60,013	311,865	46,057	1,951	2,118,330	93,481		
Wis.	194	1	16,063	39,892	2,792	+	130	87	16,942	2,342	4,791	103	173	60,720	525,277	21,559	74,767	525,277	21,559	1,969	5,243,189	33,434		
Wyo.	14	0	899	2,308	160	+	119	61	1,284	209	250	5	12	2,214	2,835	8,960	2,835	24,462	8,960	1,533	307,175	0		
Afro. Chr. Conv. (N. Y.)	5	0	91	302	67	+	63	31	74	73	30	5	15	111	1,805	33	119	1,805	33	—	100	0		
Totals	5,891	-30	407,219	1,093,325	69,323	+	15,539	688	504,231	-79,645	141,039	3,090	5,908	1,872,501	16,185,468	+889,060	2,914,311	16,185,468	+889,060	81,969	166,868,553	-493,326	27,940,839	
A.B.C.F.M.	1,025		114,649						62,665															

† Congregational and Christian ministers in full standing.

a Average attendance is for 2,951 churches reporting.

s Average salary does not include part-time when known.

DISTRIBUTION OF APPOINTMENT TO STATES AND SOCIETIES

CONFERENCE	States	A.B.C.F.M.	BOARD OF HOME MISSIONS				Council for Social Action	Unit Plan Debt of Honor	Totals
			A.M.A.	Church Extension	Ministerial Relief	Christian Education			
Apportionment — 1943 Budgeted	\$554,483	\$566,453	\$103,485	\$111,946	\$ 65,802	\$96,232	\$42,729	\$1,617,447	
Unbudgeted	12,328	3	5,277	796	88,281*			255,054	
Totals	\$566,811	\$566,456	\$108,762	\$112,742	\$154,083	\$96,232	\$42,729	\$1,872,501	

\* Christmas Fund.

SUMMARY II — COMPARATIVE TABLE BY YEARS

(The figures to and including 1930 are for Congregational churches only; for Christian summary of past years see page 263.)

Table with 23 columns: Year, Churches, Members (Total, Dropped, Vacant, Men, Women), Additions (Total, Confession), Removals (Death, Letter, Revision, Total), Ministers (Total, Pastors, Ord. Males, Ordained, Died, Adult, Infants, Church Schools, Members), Apportionment Contributions (Total), All Benevolences, No. Chs. Reporting, Home Expenses, Total.

\* Totals differ from the figures in 1925-31 Year Books as to members, ministers, apportionment and benevolence because of errors discovered after printing.
† In previous years this figure included New Building Expenses, which in 1943 amounted to \$3,101,884, making a combined total of \$19,290,352.

## SUPPLEMENTARY SUMMARY

**Weekday Church Schools:** Number of churches reporting, 370. Leaders and members, 17,099.  
**Vacation Church Schools:** Number of churches reporting, 868. Leaders and members, 42,846.  
**Other Study Groups, Clubs, etc.:** Number of churches reporting, 1,252. Leaders and members, 69,359.  
**Educational Activities:** Number of churches reporting, 3,628. Total number of persons engaged in activities, 517,983. (This includes leaders and members, and avoids duplication of educational groups where possible.)  
**Families:** Number, 594,976. Previous year, 582,548.  
**Average Church Attendance:** Number of churches reporting, 2,951. Total, 258,991. Average, 88. The report on "Average Attendance Principal Sunday Service" gives the record of such churches as report. In Summary I the average by conferences is shown and in the total the average for the country. In the state summaries will be found the number reporting in each state.  
**Ministers in Full Standing:** Pastors, 3,090 (installed, 341, recognized, 186). Pastors Emeritus, 142. Denominational Officials, 104. Missionaries, College Pastors, etc., 107. Educators, 263. In Other Religious Work and Chaplains, 543. In Business and Professions, 416. Others, 1,242. Total, 5,908.  
**Independent Mission Schools:** Number, 17. Loss, 8. Membership, 786. Loss, 620.  
**Salaries:** Total, \$6,775,785 (paid supplies, 279,276, Salary Units, 3,300). Average Salary, \$1,969. The average salaries reported in Summary I are based on the annual rate *actually received* by each minister whether serving one or more churches and including missionary aid. These are *not comparable* with reports in previous Year Books which were based on salaries expected to be paid.  
**Parsonages:** Number, 3,377.  
**Legacies:** Number of churches reporting, 434; Total, \$773,697.  
**New Building expenses:** Number of churches reporting, 2,023. Total, \$3,104,884.  
**Debts:** Number of churches reporting, 1,081. Total, \$6,202,205.  
**Unbudgeted Apportionment Contributions:** Total, \$255,054.  
**Other Gifts (Special Denominational and Undenominational):** Total, \$1,041,808.  
**All Benevolences:** Total, \$2,914,311. Increase, \$356,826.

**Size of Churches:**

Number of churches having a membership of 9 or less	212
Number of churches having a membership of 10-49	1,327
Number of churches having a membership of 50-99	1,380
Number of churches having a membership of 100-249	1,757
Number of churches having a membership of 250-499	732
Number of churches having a membership of 500-999	342
Number of churches having a membership of 1,000 or more	129

5,891

**Admission to Membership on Confession of Faith:**

Number of churches which received 9 or fewer	1,974
Number of churches which received 10-24	985
Number of churches which received 25-49	334
Number of churches which received 50-99	74
Number of churches which received 100 or more	16
Number of churches which received none	1,676
Number of churches making no report	831

5,891

**Foreign-speaking Churches:** Armenian, 20; Assyrian, 1; Chinese, 6; Czechoslovak, 3; Dano-Norwegian, 3; Filipino, 10; Finnish, 39; French, 3; German, 201; Hawaiian, 5; Indian, 31; Italian, 5; Japanese, 14; Mexican, 8; Scandinavian, 7; Slovak, 6; Spanish, 22; Swedish, 44; Welsh, 61. Total, 489.  
**Foreign Missions (Supplementing data under Summary I):** Places of Service, 2,655; Number of missionaries, 357; Native force, 5,694; Total Christian Community, 233,030; Number of schools, 1,114; Native contributions, \$619,787, of which \$175,202 is for Christian work.

## CHRISTIAN SUMMARY

### COMPARATIVE TABLE BY YEARS

Year	Churches Total	Members Total	Additions Confession	Ministers	S. S. Members	Benevolences	Home Expenses
1896	1,424	107,868		1,391			
1898	1,489	109,667		1,449			
1902	1,350	101,537		1,538			
1906	1,316	97,137		1,175			
1910	1,307	101,468		984			
1915	1,350	109,478		1,418			
1920	1,204	105,310		1,087			
1925	1,052	108,182		1,050	90,694	\$245,770	\$ 957,132
1926	1,108	105,849		1,123	94,516	316,280	1,006,765
1927	1,157	109,641	3,370	1,177	92,606	308,373	1,003,389
1928	1,778	105,684	3,797	1,090	86,432	351,613	1,183,719
1929	1,151	112,122	3,396	1,113	85,617	330,582	1,010,118
1930	1,137	108,188	3,793	1,135	79,120	350,215	832,651
1931	1,099	104,091	65,897	merged	75,431	merged	599,288

a Total additions.

CONFERENCES AND SOCIETIES  
CONDENSED STATEMENT OF RECEIPTS, DISBURSEMENTS AND FUNDS OWNED AND HELD IN TRUST

CONFERENCES	Apportionment	Per Capita	Investment Income	Other Income	Total Receipts	Administration and Promotion	Missionary Work	Annuities Pensions	Other Disbursements	Total Disbursements	Funds Owned	Funds Held in Trust
<i>New England</i>												
Connecticut.....	\$ 28,634	\$ 3,161	\$ 37,698		\$ 69,493	\$ 11,533	\$ 53,883	\$ 3,050	\$ 68,466	\$ 82,649	\$ 82,649	\$ 458,615
Maine.....	18,756	4,074	6,094	2,475	31,390	12,179	16,645	169	28,493	170,414	170,414	283,206
Massachusetts.....	36,892	9,546	68,342	6,610	121,420	50,294	65,207	3,652	119,153	1,648,137	1,648,137	753,614
New Hampshire.....	14,424	795	13,799	168	29,186	16,753	7,735		28,880	372,459	372,459	582,316
Rhode Island.....	8,058	679	211	430	9,368	2,201	3,578	1,074	6,966	18,536	18,536	18,975
Vermont.....	18,929	1,556	6,132	7,308	33,895	10,221	12,643	1,900	24,764	180,000	180,000	514,330
<i>Middle Atlantic</i>												
Middle Atlantic.....	125,693	19,781	132,276	17,011	294,761	103,184	159,691	9,815	277,222	3,222,195	3,222,195	2,610,156
<i>Middle Atlantic</i>												
Middle Atlantic.....	19,136	690	300	6	20,132	6,803	13,322	678	20,125	51,374	51,374	60,314
New York.....	33,124	3,082	2,185	285	37,956	21,455	12,833		34,966	49,418	49,418	
Pennsylvania.....	3,998	572	127	300	10,397	7,324	716	1,207	9,247	12,636	12,636	
<i>Mid-West</i>												
Mid-West.....	61,158	4,324	2,612	591	68,685	35,582	26,871	678	1,297	64,338	113,428	60,314
<i>Colorado</i>												
Colorado.....	25,178	469	1,999	1,763	3,531	472	247	1,316	2,065	25,241	25,241	
Illinois.....	8,069	2,096	3,150	1,369	31,793	21,463	5,886	986	28,942	60,675	60,675	47,122
Indiana.....												
Inter-Mountain.....												
Iowa.....	15,383	231	4,185	2,212	23,710	11,755	4,090	835	305	305	5,839	225
Kansas.....	7,004	205	642	165	8,016	6,017	1,007	479	2,632	95,971	95,971	3,562
Michigan.....	23,126	2,278	3,172	673	29,549	12,261	11,617	177	967	17,550	17,550	
Minnesota.....	19,828	1,344	1,274	25	22,471	8,749	11,317	617	24,082	65,000	65,000	
Missouri.....	9,278		1,345		10,623	5,200	4,528		20,682	52,334	52,334	
Montana.....				421	421				463	9,728	49,000	
Nebraska.....	10,125	1,787	63	290	12,265	6,618	4,407	314	11,369	8,190	8,190	400
North Dakota.....				568	568							
Ohio.....	26,905	2,920	1,017	1,148	31,990	19,037	11,618		30,655	34,017	34,017	30,551
Oklahoma.....				99	99				125	328	113	462
Southwest.....	41	150		270	461	36	41	251				
Wisconsin.....	25,648	2,839	1,101		29,088		26,245		26,245			
<i>Pacific Slope</i>												
Pacific Slope.....	170,885	16,416	17,248	8,336	212,885	99,051	82,533	2,224	7,480	191,288	414,230	82,322
California, North.....	90,546		8,897	1,061	30,504	12,812	8,499	3,518	2,026	26,855	105,623	44,989
California, South.....	26,435		1,497	1,447	29,379	14,000	15,696	3,400	3,400	33,096	24,340	
Washington.....	20,620	1,187	651	2,061	24,522	16,366	6,563	267	23,196	4,702	4,702	12,210
<i>Total Conferences</i>	67,601	1,487	11,045	4,572	81,405	43,178	30,758	3,785	5,426	83,147	131,665	57,199
<i>Total Conferences</i>	\$ 425,337	\$ 41,708	\$ 163,181	\$ 30,510	\$ 660,736	\$ 380,995	\$ 299,853	\$ 16,532	\$ 18,615	\$ 615,995	\$ 3,884,518	\$ 2,809,991



SOCIETIES	Apportion- ment	Per Capita	Investment Income	Other Income	Total Receipts	Adminis- tration and Promotion	Missionary Work	Annuities Pensions	Other Disburse- ments	Total Disburse- ments	Funds Owned	Funds Held in Trust
<i>City Societies</i>												
Chicago Congregational Union.....	\$ 15,953		\$ 12,679	\$ 129,984	\$ 158,616	\$ 33,780	\$ 93,114	\$ 480	\$ 7,464	\$ 134,788	\$ 442,580	\$ 28,225
City Missionary Society, Boston.....			14,980	36,933	51,913	29,215	21,325	2,565		53,105	10,883	
Congregational Union, Springfield, Mass.....			279	825	1,104	892	350			1,242	3,849	17,322
Congregational Association of Detroit.....	6,801	\$ 109	625	3,254	10,789	5,739	4,429			7,165	3,976	
Minneapolis Union.....	3,217			91	3,308	105	410			515	6,770	
St. Paul Union.....	298			106	404	21	24			45	2,834	5,238
New York City Association.....	13,337	427	55		13,819	3,558	7,388			11,096		
Congregational Union of Cleveland.....	5,877	279	6,067		12,223	6,480	4,066			10,546		174,194
Boston Seaman's Friend Society.....	9,868		18,939	25,777	54,584	31,446	7,270	1,788	1,761	42,268	435,664	139,874
<b>Total — City Societies.....</b>	<b>55,351</b>	<b>815</b>	<b>53,624</b>	<b>196,970</b>	<b>306,760</b>	<b>111,186</b>	<b>135,526</b>	<b>4,833</b>	<b>9,228</b>	<b>260,773</b>	<b>906,556</b>	<b>364,853</b>
<i>National Agencies</i>												
American Board.....	551,824		204,958	277,294	1,031,076	196,562	818,790		23,336	1,038,688	7,324,430	
Board of Home Missions.....	423,142		770,556	156,569	1,349,967	181,873	1,067,294	45,986 <sup>a</sup>		1,295,153	23,868,336	238,600
Annuitant Fund for Congregational Ministers	75,953		335,300	628,018 <sup>b</sup>	1,039,271	52,546		505,343 <sup>c</sup>		557,889	9,372,660	
Retirement Fund for Lay Workers.....			227,759	89,606	112,365	4,014		18,255		39,255	678,709	
Council for Social Action.....	39,146			26,264	65,414	20,415	39,401			60,319		
Committee War Victims and Services.....				315,141	315,141	26,522	282,969		500	309,491		
General Council.....		69,229	1,035	2,012	72,276	35,355	20,419	1,207		56,981	58,791	2,066
<b>Total — Societies.....</b>	<b>1,090,065</b>	<b>69,229</b>	<b>1,334,608</b>	<b>1,494,608</b>	<b>3,988,510</b>	<b>517,287</b>	<b>2,228,876</b>	<b>570,791</b>	<b>40,822</b>	<b>3,357,776</b>	<b>41,302,926</b>	<b>240,875</b>
<b>Total Conferences and Societies.....</b>	<b>\$1,570,753</b>	<b>\$111,752</b>	<b>\$1,551,413</b>	<b>\$1,722,088</b>	<b>\$1,956,006</b>	<b>\$909,468</b>	<b>\$2,664,255</b>	<b>\$592,156</b>	<b>\$68,665</b>	<b>\$1,231,544</b>	<b>\$16,094,000</b>	<b>\$3,415,519</b>

Above figures are for a one-year period either calendar or fiscal. Apportionment income does not include Hawaii \$6,941, and Southern Convention \$53,102.

<sup>a</sup> Conditional Gift Payments.....

<sup>b</sup> Unit Plan and Debt of Honor Contributions.....

<sup>c</sup> Dues, Additional Deposits, etc.....

From Corporation P.M.F. Income, etc.....

<sup>e</sup> Includes Conditional Gift Payments of.....

\$174,812

267,066

186,140

\$628,018

7,774

## THE UNIT PLAN

of

THE ANNUITY FUND FOR CONGREGATIONAL MINISTERS

287 Fourth Avenue, New York 10, N. Y.

DONALD A. ADAMS	} Executive Officers
FRANK J. SCRIBNER	
WILLIAM F. FRAZIER, Treasurer	

Contributions have been received at the office of the Unit Plan through January 10, 1944 as follows. Gifts listed on this page are also included in the "Unbudgeted Apportionment" column in the statistical pages of the Year Book.

With the Unit Plan gifts are included payments made upon outstanding Debt of Honor pledges.

	Annual Quota	Receipts 1943	Cumulative Total 1942-1943
Alabama (W).....	\$ 200	\$ 5.00	\$ 113.85
(C).....	100	10.00	10.00
California, North.....	3,000	7,102.89	9,067.26
South.....	5,800	7,596.29	15,947.35
Colorado.....	1,600	992.96	1,168.56
Connecticut.....	15,300	12,865.37	26,557.73
Evangelical Protestant.....		—	5.00
Florida.....	1,100	1,448.20	2,410.54
Georgia (W).....	200	146.00	306.00
Hawaii.....	900	—	1,000.00
Idaho.....	200	149.00	234.00
Illinois.....	14,300	18,682.01	30,485.32
Indiana.....	2,000	657.50	1,564.50
Iowa.....	4,600	5,007.85	10,093.64
Kansas.....	1,600	2,305.99	4,236.39
Kentucky & Tenn. (W).....	300	—	45.25
Louisiana (W).....	100	149.00	149.00
(C).....	100	19.00	31.00
Maine.....	4,200	4,193.92	8,876.62
Massachusetts.....	27,500	27,860.25	55,515.21
Michigan.....	9,200	5,362.21	8,491.45
Middle Atlantic.....	4,000	9,368.70	14,367.70
Minnesota.....	4,300	3,465.06	4,073.12
Missouri.....	1,800	2,834.51	5,437.20
Montana.....	800	832.53	1,613.80
Nebraska.....	2,200	2,312.69	3,363.99
New Hampshire.....	4,200	3,638.99	6,974.36
New York.....	12,100	5,796.80	12,026.18
North Carolina (C).....	400	2.00	3.00
North Dakota.....	900	946.51	1,434.06
Ohio.....	8,100	8,896.76	16,715.94
Oklahoma.....	300	184.12	492.12
Oregon.....	1,100	1,195.59	1,757.59
Pennsylvania.....	2,200	1,831.35	4,009.69
Rhode Island.....	1,900	1,753.95	4,557.35
South Dakota.....	1,500	2,793.75	5,226.08
Southern Convention.....		25.00	35.00
Southwest.....	400	361.00	979.00
Tennessee (C).....	100	—	—
Texas (W).....	200	172.57	223.57
Texas & Oklahoma (C).....	200	2.00	4.00
Utah.....	200	—	—
Vermont.....	3,300	2,564.15	5,201.55
Washington.....	2,600	3,604.27	7,183.28
Wisconsin.....	4,900	5,975.99	11,199.87
Wyoming.....	300	150.00	150.00
Canada & Foreign.....		107.43	182.75
		\$153,369.16	\$283,519.87

## INFORMATION FOR CHURCH TREASURERS

These answers may help you when someone asks, "How are benevolent contributions handled?"

### WHAT IS THE APPORTIONMENT?

The monies contributed for the religious and educational work of the denomination, including the State Conference, American Board, Board of Home Missions, Annuity Fund and Council for Social Action.

### WHAT IS BUDGETED APPORTIONMENT?

The several Congregational Societies make up their budgets for the year, anticipating estimated receipts from benevolences. Contributions received for the budgeted work are considered Budgeted Apportionment.

### WHAT IS UNBUDGETED APPORTIONMENT?

Contributions designated for work or causes authorized by a Society or Conference but which are not included in the budgeted work.

### WHAT IS THE APPORTIONMENT FOR EACH CHURCH?

The term applied to the total it seeks to obtain or which the Conference has requested it to raise. It is also the term for the amount reported in the Year Book as actually contributed.

### HOW IS THIS APPORTIONMENT OBTAINED?

Through pledges. Through budgeting by the church. Through special contributions.

### WHAT DOES THE CHURCH TREASURER DO WITH THE APPORTIONMENT MONEY?

Sends it to the State or District headquarters at regular intervals, not less than quarterly.

### WHY IS THE MONEY SENT TO THE CONFERENCE OFFICE RATHER THAN DIRECT TO THE SOCIETIES?

Because the State offices keep the church-by-church records of apportionment giving and are responsible for the annual report for the Year Book.

### WHAT IS THE APPORTIONMENT YEAR?

The calendar year with ten days grace allowed. All remittances should be in the State office by January 10th.

### WHEN FORWARDING MONEY TO THE CONFERENCE OFFICE IS IT NECESSARY TO DESIGNATE PARTICULAR SOCIETIES?

No, except in the case of designated gifts. The division is made by the Conference on the agreed percentage.

### WHAT ARE DESIGNATED GIFTS?

Gifts specified for a particular Society or purpose. The Conference office should be advised of the designation. Credit is given as Budgeted or Unbudgeted depending upon the classification.

### WHAT INFORMATION SHOULD BE GIVEN FOR DESIGNATED GIFTS?

The amount. For what Society. For what purpose or object.

### WHAT ARE "OTHER GIFTS"?

Contributions made for objects outside both the regular budgeted work and authorized appeals.

### WHERE ARE "OTHER GIFTS" TO BE SENT?

Either to the State office or direct to the recipient, but preferably to the State office as credit will then be given in the Year Book under "Other Gifts."

### WHAT HAPPENS WHEN GIFTS ARE SENT DIRECTLY TO THE SOCIETIES?

The Societies report these gifts to the State office and if the *church* has been mentioned, credit is given. If no church is named, credit is given to the *State* under "Gifts — Church undesignated."

### WHAT BECOMES OF THE BENEVOLENCES SENT BY CHURCHES IN THE MISSIONARY CONFERENCES AND DISTRICTS?

The State office makes remittances, usually monthly, sending 32% to Boston for the American Board and 68% to New York for the Board of Home Missions, Annuity Fund and Council for Social Action.

### WHAT BECOMES OF THE BENEVOLENCES SENT BY CHURCHES IN THE SELF-SUPPORTING STATES?

The Superintendent or Treasurer makes monthly remittances to the Boston and New York headquarters, based on the division determined by the Conference.

### WHAT ARE THE PERCENTAGES FOR THE BENEVOLENCES AS A WHOLE?

While the percentages for State, Home and Foreign work differ in the several states, the goal sought is the following percentage division when total budgeted receipts are considered. These are the recommended percentages for 1944 —

States . . . . .	32%
American Board . . . . .	32%
Board of Home Missions . . . . .	25%
Annuity Fund . . . . .	7%
Council for Social Action . . . . .	4%

## FELLOWSHIP (PER CAPITA) DUES

The Per Capita contribution requested of each church may be considered as a denominational membership fee for the church. The amount each church is asked to pay for the expenses of the denominational agencies (Association, Conference, and Council) is determined by the total membership of the church as reported in the Year Book, — so many cents per member per year. This figure is uniform per member for all the churches of each State or Association.

State			General Council			Total
Conf.	Assns.	Sundry	Current	Mileage	Internatl. Indenom.	
—	—	California, North . . . . .	7¢	1¢	1¢	9¢
—	—	California, South . . . . .	6	1	1	8
7¢	—	Colorado . . . . .	7	1	1	16
3½	—	Connecticut . . . . .	6	1	1	13½
—	—	Evangelical Protestant . . . . .	7	—	—	7
—	—	Hawaii . . . . . \$50	—	—	—	—
—	—	Intermountain District	—	—	—	—
5	—	Idaho, Utah . . . . .	6	1	1	13
8	—	Wyoming . . . . .	6	1	1	16
3	2-6	Illinois . . . . .	6	1(d)	1	13-17
—	1-?	Indiana . . . . .	6	1	1	9 plus
6	—	Iowa . . . . .	7	—	1	14
1½	½	2(b) Kansas . . . . .	6	1	1	11
—	2	Louisiana, white . . . . .	6	1	1	10
—	#	Louisiana, colored . . . . .	6	1	1	—
14	1	2(a) Maine . . . . .	6	1	1	25
6	½-6	Massachusetts . . . . .	6	1	1	14½-20
4½-5	0-3	Michigan (e) . . . . .	6	1	1	13-16
3	—	Middle Atlantic . . . . .	6	1	1	11
5	2	Minnesota . . . . .	6	1	1	15
—	—	Missouri . . . . .	6	1	1	8
—	—	Montana . . . . .	6	1	1	8
10	2	Nebraska . . . . .	6	1	—	19
3	1-2	2(a) New Hampshire . . . . .	6	1	1	14-15
6	2-4	New York . . . . .	6	1	1	16-18
4	1	North Dakota . . . . .	6	1	1	13
5	1½-5	2(c) Ohio . . . . .	6	1	1	16½-20
8	—	Oregon . . . . .	6	1	1	16
4	2-5	Pennsylvania . . . . .	5	1	—	12-15
6	—	2(a) Rhode Island . . . . .	6	1	1	16
5	—	So. Central (Okla., Texas) . . . . .	6	1	1	13
4	—	Southern Convention . . . . . \$500	—	—	—	—
—	—	South Dakota . . . . .	6	1	1	12
—	—	Southeast District	—	—	—	—
3	—	Alabama . . . . .	5	1	1	10
5	10(g)	Florida . . . . .	6	1	1	23
4	2(g)	Georgia . . . . .	6	1	—	13
7	—	Ky., Tenn. . . . .	6	1	1	15
—	—	Southeast, colored	—	—	—	—
—	#	Alabama . . . . .	5	1	1	—
—	#	Ga., N. & S. Car., Tenn. . . . .	6	1	1	—
7	—	Southwest (Ariz., N. Mex., W. Tex.) . . . . .	6	1	1	15
—	#	Texas & Oklahoma, colored . . . . .	6	1	1	—
2½	½(f)	2(a) Vermont . . . . .	6	1	1	13
7	—	Washington . . . . .	6	1	1	15
6	1-3	1(b) Wisconsin . . . . .	6	1	1	16-18
—	—	German Churches	—	—	—	—
1	—	Colorado . . . . .	8	1	—	10
4	—	Kansas . . . . .	6	—	—	10
4	—	Okla., Texas . . . . .	6	—	—	10
2	—	South Dakota . . . . .	6	—	—	8

# No information available as to Conference and Associations share.

(a) Board of Pastoral Supply

(b) State Travel Fund for Delegates

(c) Ohio Council of Churches

(d) Not paid by some Associations

(e) Payments to General Council vary from 6½ to 8 cents, depending upon Association payment

(f) Expense of State Conference for Association meetings

(g) For parsonage for Superintendent

**MEETINGS OF THE NATIONAL COUNCIL OF  
CONGREGATIONAL CHURCHES**

YEAR	PLACE	MODERATOR	PREACHER
1865	Boston, Mass.	Hon. W. A. Buckingham	Julian M. Sturtevant
1871	Oberlin, Ohio	Rev. William T. Budington	Leonard Bacon
1874	New Haven, Conn.	Hon. L. S. Foster	Richard S. Storrs
1877	Detroit, Mich.	Hon. William B. Washburn	Zachary Eddy
1880	St. Louis, Mo.	Rev. Henry M. Dexter	Samuel E. Herriek
1883	Concord, N. H.	Rev. Arthur Little	Frederick A. Noble
1886	Chicago, Ill.	Hon. Lorrin A. Cooke	Prof. George P. Fisher
1889	Worcester, Mass.	Pres. Cyrus Northrop	Israel E. Dwinell
1892	Minneapolis, Minn.	Rev. A. H. Quint	Charles M. Lamson
1895	Syracuse, N. Y.	Hon. Nelson Dingley	F. W. Gunsaulus
1898	Portland, Ore.	Rev. Frederick A. Noble	Albert J. Lyman
1901	Portland, Me.	Rev. Amory H. Bradford	William J. Tucker
1904	Des Moines, Ia.	Rev. Washington Gladden	Alexander McKenzie
1907	Cleveland, Ohio	Hon. Thomas C. MacMillan	George A. Gordon
1910	Boston, Mass.	Rev. Nehemiah Boynton	Pres. W. D. Mackenzie
1913	Kansas City, Mo.	Rev. Charles R. Brown	Charles E. Jefferson
1915	New Haven, Conn.	Hon. Henry M. Beardsley	Ozora S. Davis
1917	Columbus, Ohio	Rev. William Horace Day	Charles S. Mills
1919	Grand Rapids, Mich.	Pres. Henry C. King	Raymond Calkins
1921	Los Angeles, Cal.	Rev. William E. Barton	G. Glenn Atkins
1923	Springfield, Mass.	Rev. Rockwell H. Potter	S. Parkes Cadman
1925	Washington, D. C.	Mr. Frank J. Harwood	Carl S. Patton
		Rev. Dan F. Bradley	
1927	Omaha, Neb.	Rev. Ozora S. Davis	Albert W. Palmer
		Hon. William E. Sweet	
1929	Detroit, Mich.	Dr. Fred B. Smith	Henry K. Booth
		Mr. Franklin Warner	

*Secretaries:* Rev. Alonzo H. Quint, 1871-83; Rev. Henry A. Hazen, 1883-1900; Rev. Asher Anderson, 1900-13; Rev. Hubert C. Herring, 1913-20; Rev. Charles E. Burton, 1921-31.

*Treasurers:* Charles G. Hammond, 1871-74; Charles Demond, 1874-78; Rev. Henry M. Dexter, 1878-80; Rev. Levelette Perrin, 1880-89; Rev. Samuel B. Forbes, 1889-1907; Rev. Joel S. Ives, 1907-15; Rev. John J. Walker, 1915-19; Frank F. Moore, 1919-23; Franklin H. Warner, 1923-27; Dr. Edwin G. Warner, 1927-29; William T. Boulton, 1929-31.

**MEETINGS OF THE GENERAL COUNCIL  
OF CONGREGATIONAL AND CHRISTIAN CHURCHES**

YEAR	PLACE	MODERATOR	PREACHER
1931	Seattle, Wash.	Rev. Carl S. Patton	Harry P. Dewey
1934	Oberlin, Ohio	Rev. Frank G. Coffin	Ashley Day Leavitt
1936	South Hadley, Mass.	Rev. Jay T. Stocking	Ferdinand Q. Blanchard
1938	Beloit, Wis.	Mr. Roger W. Babson	Oscar E. Maurer
1940	Berkeley, Cal.	Rev. Oscar E. Maurer	McEllyar H. Lichliter
1942	Durham, N. H.	Hon. William E. Sweet	Miles H. Krumbine
		Rev. Ferdinand Q. Blanchard	

*Secretaries:* Rev. Charles E. Burton, 1931-38; Rev. Douglas Horton, 1938-.

*Treasurers:* William T. Boulton, 1931-38; Arthur Y. Meeker, 1938-40; L. Nelson Nichols, 1940-.

**THE GENERAL CONVENTION OF THE AMERICAN CHRISTIAN CHURCHES** met in 1902 at Norfolk, Va.; Rev. Oliver W. Powers, president; in 1906 at Huntington, Ind.; in 1910 at Troy, Ohio; in 1914 at Springfield, Ohio, Rev. William D. Samuel, president; in 1919 at Conneaut, Ohio; in 1922 at Burlington, N. C.; in 1926 at Urbana, Ill.; in 1929 at Piqua, Ohio, Rev. Frank G. Coffin, president.

## CONGREGATIONAL CHRISTIAN ORDINATIONS, 1943

ANDES, MARK W., Bethel Church, Elkton, Va.	Nov. 26	FORD, WILLIAM CHARLES, First Church, Williamsburg, Mass.	June 14
AUSTIN, L. CHURCHILL, Newton, Iowa.	Oct. 18	FREEMAN, FORREST FRANK, First Church, Java Village, N. Y.	Nov. 21
BAKER, GORDON J., Colonial Church, Los Angeles, Cal.	Dec. 12	FRITZMEIER, JOHN E., Northfield, Conn.	June 2
BARBOUR, JOHN JAMES, Chesterfield, Mass.	June 27	GARCIA-GUEVARA, SERAFIN, Rio Abajo, Ceiba, P. R.	Mar. 14
BAWDEN, RAYMOND CHESTER, Claridon, Ohio.	June 3	GARDNER, C. ELLIOTT, Alden, Iowa.	Dec. 27
BEDIENT, MARLIN C., South Church, Hartford, Conn.	May 23	GASKELL, BENTON SEARLE, Coventry, Conn.	May 30
BENGSTON, ERNEST L., JR., Center Church, Manchester, Conn.	Dec. 5	GILL, CLAYTON H., Leyden Church, Brookline, Mass.	Jan. 3
BERGSMAN, LEE D., Hooksett, N. H.	May 14	GUPTILL, NATHANAEL M., Rowley, Mass.	Mar. 23
BIDDLE, ROGER E., Southwick, Mass.	May 26	HAMM, DAVID L., Riverhead, N. Y.	Oct. 13
BROADBENT, CHARLES D., South Coventry, Conn.	Nov. 7	HARVEY, HENRY STIMSON, Broadway Tabernacle, New York, N. Y.	May 16
CHAMBERLIN, ROBERT JOSEPH, Miner Church, Wilkes-Barre, Pa.	June 30	HAWTHORNE, KINGSLEY W., North Anson, Me.	June 6
CHILD, GRAHAM D., Second Church, Greenwich, Conn.	June 6	HEIGHAM, ROBERT H., First Church, Wiscasset, Me.	Oct. 5
COLE, JORDAN D., LeRaysville, Pa.	Oct. 22	HENLEY, NORMAN, North Troy, Vt.	Sept. 14
COOK, JAMES E., Center Church, Atlanta, Ga.	Dec. 12	HIGBY, CLIFFORD STARR, Wheatland, Wyo.	June 2
CRIPPEN, G. WALDO, Community Church, Carbondale, Kan.	Mar. 28	HIGGINS, FORREST CLEVELAND, Goshen, Mass.	May 9
CROOKER, CHARLES WESCOTT, Lyme, N. H.	Sept. 16	HILDEBRANDT, LEONARD H., Byfield Parish, South Byfield, Mass.	May 14
DALTON, GLEN D., Union Church, Upper Montclair, N. J.	June 27	HOERSCH, ALBERT, Hyannis, Neb.	Sept. 20
DANBERG, NEIL BYRON, First Church, Moline, Ill.	Sept. 5	HOFFMAN, RALPH J., Armour, S. D.	Oct. 12
DANIELSON, LAURENCE S., Westfield Church, Danielson, Conn.	Apr. 2	HORNBUCKLE, KENNETH G., Hyde Park Church, St. Louis, Mo.	Nov. 2
DEINSTADT, LESLIE G., Hingham, Mass.	Mar. 3	HOVLAND, CLARENCE WARREN, Clinton, Conn.	Apr. 8
DETWEILER, LEONARD A., First Church, Madison, Wis.	Oct. 17	JACKSON, WALTER NEALE, First Church, New Bedford, Mass.	July 27
DIEDE, RICHARD R., Pierce, Neb.	June 4	JONES, CHESTER EARL, Wrentham, Mass.	Mar. 23
DOREY, FRANK DAVID, Graham Taylor Hall, Chicago Theological Seminary, Chicago, Ill.	Nov. 10	JONES, JOHN PHILLIP, New Castle, Pa.	Apr. 11
DUNLAP, HARRY PHILIP, Castile, N. Y.	June 27	KEAST, GEORGE STANLEY, Livonia, N. Y.	Aug. 31
EDGE, WILLIAM F., New Preston, Conn.	June 6	KERR, MRS. IRIS, Union Church, East Bridgewater, Mass.	Dec. 17
ELMEN, PAUL H., Lowell, Mass.	June 6	LINDBLADE, ERIC NORMAN, Yarmouth, Mass.	Aug. 15
ESHELMAN, BYRON ELIAS, Wildermere Beach Union Chapel, Milford, Conn.	Sept. 12	LOOMIS, HORACE B., Coloma, Mich.	Nov. 23
EUSTON, WALTER H., SR., Deep River, Conn.	June 20	LUDWIGSON, JOSEPH R., Central Church, Newton, Mass.	Jan. 10
FISCUS, CARL FREDERICK, Union Road Community Church, Cheektowaga, N. Y.	June 6	MACON, MRS. JULIA ANNA, Corning, N. Y.	Apr. 13
FLEMING, WILLIAM FRANK, Hettinger, N. D.	Dec. 15	MADREN, WELDON THOMAS, Danville, Va.	Nov. 17
FOCHT, ALFRED PAUL, Guerneville, Cal.	July 29	MARTIN, CLYDE MacDONALD, Wilmington, Mass.	May 25
		MATTERS, WILLIAM TELL, JR., First Church, Oberlin, Ohio	June 13
		McEWEN, HOMER CLYDE, Brooklyn, N. Y.	Apr. 18

McLAIN, BERNARD ARTHUR, Chiltonville Church, Plymouth, Mass.	June 11	SCHAPER, RICHARD JOHN, Ward Hill Church, Haverhill, Mass.	May 29
MEANS, GLEN L., Texas City, Ill.	Aug. 19	SCHISLER, GEORGE, Loveland, Colo.	May 1
MELBERG, WILLIAM F., Boston, N. Y.	May 23	SCHLUETER, ROLAND FRANKLIN, Hillyard Church, Spokane, Wash.	Aug. 25
MORAN, JOHN O., Kingston, Ontario, Canada.	Apr. 28	SCHMITTLER, LAURENCE E., Texas City, Ill.	Aug. 19
MORLAND, JOHN KENNETH, Plymouth Church, New Haven, Conn.	May 16	SCHNEIDER, FRED, Bayard, Neb.	July 11
MORSE, BRADLEY T., Enfield, N. H.	Feb. 7	SCHWARZ, HOMER AUGUSTUS, Christian Union Church, West Groton, Mass.	Aug. 1
MUNRO, JOHN KER, Cairo, Ohio.	Sept. 30	SHAW, EUNICE BACON, Otter Creek Me.	Oct. 17
ORTON, LAMBERT S., Danville, Iowa.	Dec. 12	SIUDY, GEORGE S., First Church, Terre Haute, Ind.	Apr. 29
OWEN, ROBERT RUSSELL, Spring Valley, Minn.	July 28	SNAVELY, JERALD HOOD, United Church, Bridgeport, Conn.	July 11
PARKER, DAVID BRUCE, Luray, Va.	Aug. 4	SNYDER, RICHARD L., Broadway Tabernacle, New York, N. Y.	May 16
PARKER, EVERETT C., Chicago, Ill.	Sept. 24	SNYDER, WALSTEIN W., Bethel Church, Elkton, Va.	Nov. 26
PENDLETON, CHARLES LEE, First Church, Shelby, Mich.	Apr. 27	STAGEBERG, OLIVER VINCENT, Richmond Beach, Wash.	May 25
PETERSON, ADOLPH L., New Haven, Conn.	May 5	STILL, EDWIN W., Elkhorn, Wis.	June 6
PHILLIPPI, A. KARL, Northford, Conn.	Dec. 5	STOEVE, OLAF, Lisle, Ill.	Jan. 25
PILLSBURY, JOHN, Manchester, N. H.	May 16	STOWE, DAVID, Berkeley, Cal.	June 29
POPE, EDWARD VANSTONE, Avon, Conn.	Sept. 19	SUNDBERG, E. KERMIT, Norfield Church, Weston, Conn.	May 18
POPPE, HANS M., St. John's Church, Harrison, Ohio.	June 20	THOMPSON, LOUIS S., Community Church, Pinehurst, Mass.	Nov. 9
POWELL, JAMES THURSTON, Fitzwilliam, N. H.	Sept. 26	TIBBETS, PERCY, Bazile Creek Church, Niobrara, Neb.	May 15
PRATT, MELVYN EUGENE, JR., Olivet Church, Bridgeport, Conn.	May 20	TORRENCE, EDGAR CLIFTON, First Church, Washington, Conn.	May 16
PRESNELL, LACY M., Pleasant Hill Church, near Liberty, N. C.	Nov. 11	TURNER, DALE EMERSON, Lansing, Mich.	Nov. 16
PUFAHL, EDMOND, Galarza, E. R., Argentina, S. A.		TURRELL, STEPHEN WARD, First Church, New Lebanon, N. Y.	June 7
REEVES, GEORGE PAUL, Dwight Memorial Chapel, New Haven, Conn.	Mar. 26	VINING, LESTER R., Pilgrim Church, Chattanooga, Tenn.	Nov. 3
REIFEL, LEONARD, Russell, Kan.	Oct. 19	VOELKER, PAUL FREDERICK, South Church, Grand Rapids, Mich.	Feb. 18
RICE, W. ARTHUR, Highland Church, Roxbury, Mass.	May 11	WARD, DONALD C., Union Church, Groton, Mass.	June 24
ROBINSON, HUGHES ALONZO, St. Luke Church, Goldston, N. C.	Apr. 30	WELCH, MAXWELL M., Princeton, Me.	Oct. 21
ROBLES-RODRIGUEZ, GILBERTO, Quebrada Seca, Ceiba, P. R.	Mar. 14	WHITEHOUSE, NORMAN, Chicago, Ill.	Nov. 28
RODRIGUES, CHARLES VALADAO, Providence, R. I.	July 21	WILLIAMS, PALMER DAY, First Church, National City, Cal.	Dec. 27
ROSE, JOHN D., First Church, Avon Lake, Ohio.	Nov. 7	WILLIS, JOHN RANDOLPH, Holyoke, Mass.	Oct. 31
ROWE, LESLIE R., Feeding Hills, Mass.	Mar. 9	WINCHELL, WALLACE, Milford, N. J.	Oct. 27
SAHLIN, ERNEST HILDING, Oakham, Mass.	Oct. 26	WIRT, SHERWOOD ELIOT, First Church, Collinsville, Conn.	Nov. 1
SANTIAGO, SANTIAGO-ALVARADO, United Evangelical Church, Ponce, P. R.	Apr. 5	WRIGHT, C. FLOYD, Sawyer, Mich.	Sept. 15
SAVIDGE, ROBERT McCLOUGHAN, Centerbrook, Conn.	Nov. 19		

## CHAPLAINS

IN ACTIVE SERVICE AS OF APRIL 15, 1944

## ARMY

- Adams, Rowland C., Lisbon, N. H.  
 Aki, George, Denson, Ark.  
 Allan, James B., Green River, Wyo.  
 Allenby, Hubert A., Webster, Mass.  
 Andersen, Ralph Miller, Drexel Hill, Pa.  
 Appleton, Julius G., Lexington, Ky.  
 Archer, Russell C., Pittsburgh, Pa.  
 Axton, John T., Washington, D. C.
- Bachelor, Theodore, South Hadley Falls, Mass.  
 Bagby, Charles Lee, Canton, Ill.  
 Baldwin, Clarence W., Indianapolis, Ind.  
 Barnhill, Fredrick A., Brea, Cal.  
 Barrett, Q. K., South Dartmouth, Mass.  
 Bartholomew, Lisle, Hardwick, Mass.  
 Bartlett, Henry M., Stockbridge, Mass.  
 Barwick, Arthur W., Springfield, Mo.  
 Bauer, Thorpe, Bridgeport, Conn.  
 Beardsley, Whitmore E., Westhampton, Mass.  
 Beasley, Louis J., Atlanta, Ga.  
 Berger, William E., Manhattan, Kan.  
 Bergman, Carl J., Berlin, N. H.  
 Besselievre, William C., Pierre, S. D.  
 Bevan, Vernon F., Shelburne Falls, Mass.  
 Bicket, Willard A., Lovell Centre, Me.  
 Billingsley, Richard, Middletown, N. Y.  
 Bishop, James H., East Orange, N. J.  
 Blakney, Raymond B., Williamstown, Mass.  
 Bliss, Daniel, Greenwich, Conn.  
 Blough, Homer E., Rock Rapids, Iowa.  
 Blundon, Leslie W., North Bennington, Vt.  
 Bond, Claude, Nantucket, Mass.  
 Bond, Lester E., Chula Vista, Cal.  
 Bourne, Donald S., Battle Creek, Mich.  
 Bousman, Gary A., Crystal, Mich.  
 Bowers, Thurman F., Greensboro, N. C.  
 Braden, Wayne L., Lodi, Ohio.  
 Bradford, Walter P., Brandon, Vt.  
 Brown, Charles T., Monmouth, Me.  
 Brown, James G., Lee, Mass.  
 Brown, Marvin D., Garden City, Kan.  
 Brownell, Donald R., Hartford, Conn.  
 Buchanan, Albert B., Milroy, Pa.  
 Buchin, Earle L., Cedar Grove, N. J.  
 Burch, Loren W., New Haven, N. Y.  
 Burns, Raymond C., Hudson, Ohio.  
 Burr, Dudley H., Hartford, Conn.  
 Butt, L. George, Orleans, Vt.
- Campbell, Harlin M., Everett, Mass.  
 Carlsen, Emanuel, Brooklyn, N. Y.  
 Carlson, Walter M., Howells, N. Y.  
 Carter, Edwin R., Westbrook, Me.  
 Carter, Wade L., Weatherford, Okla.  
 Cash, William L., Jr., Birmingham, Ala.  
 Chandler, Warren M., Newfane, Vt.  
 Clarke, Robert H., Peoria, Ill.  
 Cleland, Gail, Alameda, Cal.  
 Cleworth, Thomas S., Low Moor, Iowa.  
 Coehurn, Edgar R., Westerville, Ohio.  
 Colbourn, Arthur P., Dorset, Vt.  
 Conlin, James W., Mecca, Ind.  
 Cooper, Horace N., Denver, Colo.  
 Cordill, Tunis S., Jr., Los Angeles, Cal.  
 Cottle, Gardner D., Mattapoisett, Mass.  
 Craig, Andrew K., Groveland, Mass.  
 Craig, John G., Chicago, Ill.  
 Crockett, Barney C., Minneapolis, Minn.  
 Crutchfield, Henry E., Windsor, Va.  
 Cullens, Paul A., Newtown, Conn.  
 Curry, Emerson L., Quebec, Canada.
- Daniel, John I., Orange, N. J.  
 Davis, James M., New York, N. Y.  
 Davis, Norman S., Beulah, N. D.  
 DeKraker, Cecil H., Bottineau, N. D.  
 Denlinger, Everett E., Berkshire, N. Y.
- Dennis, Orville, Mankato, Minn.  
 Diede, Richard R., Pierce, Neb.  
 Distant, Lewis E., Sherman Mills, Me.  
 Dollar, Charlie C., Lanett, Ala.  
 Douglas, John A., Cape Cod, Mass.  
 Douglas, Richard G., Chicago, Ill.  
 Downey, William B., Berkshire, N. Y.
- Easton, Carlton, Quincy, Mass.  
 Elliott, Homer H., Pomona, Cal.  
 Elmen, Paul H., Billerica Centre, Mass.  
 England, R. N., Hardin, Mont.  
 Eutsler, Frederick B., Haworth, N. J.  
 Eymann, Harold H., Boulder City, Nev.
- Fellows, Ward J., Lynnfield Center, Mass.  
 Fisher, Charles, Austin, Tex.  
 Fitzsimmons, John P., Belmont, Mass.  
 Fleekles, Elliott V., Mt. Hermon, Mass.  
 Fritzeimer, John E., Fall Creek, Wis.  
 Frost, William M., Highland, Cal.
- Gaskill, John G., East Derry, N. H.  
 Gooding, Ernest A., Bangor, Me.  
 Goude, Stuart V., Vancouver, Wash.  
 Gould, Everett W., Parkman, Ohio.  
 Gould, Howard D., Colrain, Mass.  
 Granger, Lawrence D., Toppenish, Wash.  
 Grant, J. A. G., Memphis, Tenn.  
 Graves, Lawrence D., Livonia, N. Y.  
 Green, Sigfried E., Manchester, Conn.  
 Gregory, W. Edgar, Elbowoods, N. D.  
 Gudmundsson, Gudmund, Calipatria, Cal.
- Haberlin, Arthur G., Hanover, Conn.  
 Hagen, Frederick W., New York, N. Y.  
 Hamilton, William J., Jr., Avon, Conn.  
 Hart, William C., Littleton, Mass.  
 Harwood, Douglas, Spring Valley, N. Y.  
 Haskin, Robert F., St. Paul, Minn.  
 Hastie, Charles B., Sheboygan, Mich.  
 Hawthorne, Kingsley W., North Anson, Me.  
 Hazen, Clarence A., Swanton, Vt.  
 Heacock, Roland T., Springfield, Mass.  
 Henry, James S., Mt. Carmel, Pa.  
 Henry, John T., Kalamazoo, Mich.  
 Higuchi, Hiro, Waiapu, Oahu, T. H.  
 Hochwald, Earle C., Conway, N. H.  
 Hodges, Deane L., Westmoreland, N. H.  
 Hodgkins, Laforest E., Fall River, Mass.  
 Holman, Glenn P., Neponset, Mass.  
 Horn, Howard P., Millis, Mass.  
 Hoyle, Wayne E., Mechanic Falls, Me.  
 Hudson, James C., Chelsea, Mass.  
 Hunt, Leland O., East Providence, R. I.  
 Huston, John H., Springfield, Mass.
- Irons, Ronald S., St. Johnsburg Center, Vt.
- Jackson, Dwight O., Toulon, Ill.  
 Jenkins, Joseph H., Steger, Ill.  
 Jerge, Walter B., Somerville, Mass.  
 Johnson, Harvey E., Montgomery, Ala.  
 Johnson, Herman C., Andover, Mass.  
 Johnson, Marcus W., Norfolk, Neb.  
 Johnson, Sumner W., Terryville, Conn.  
 Jonas, Otto K. A., Sharon, Mass.  
 Jones, Owen C., Scranton, Pa.  
 Jorgensen, Delbert P., Conifery, Minn.
- Keeffe, John H., Moravia, N. Y.  
 Kennan, Arthur W., North Rochester, Mass.  
 Kerr, Owen W., East Bridgewater, Mass.  
 Kettel, Albert B., Irasburg, Vt.  
 Kilde, Clarence M., Minneapolis, Minn.  
 Kimball, Ralph H., Franconia, N. H.  
 King, Gordon L., Duxbury, Mass.  
 King, Winston L., Lebanon, N. H.  
 Kirschbaum, William G., Woonsocket, R. I.



Kline, Alfred S., Bolton, Conn.  
Kuhn, C. George, Sheboygan, Wis.

Lancaster, James L., Colebrook, N. H.  
Landolt, Frank J., Arlington, Mass.  
Laws, Clifford W., Westfield, Vt.  
Laxamana, Fernando A., Chicago, Ill.  
Leach, John D., Grand Junction, Colo.  
Leland, Harold G., Newburyport, Mass.  
Leshner, Everett B., Villa Park, Ill.  
Lewis, B. A., Southampton, Mass.  
Lewis, Olin A., Brooklyn, N. Y.  
Lindsay, John P., Milton, Mass.  
Loehr, Franklin D., Naperville, Ill.  
Loesch, Russell T., Andover, Mass.  
Loring, Herbert R., Norwich, Vt.  
Lounsbury, Walter B., Wells River, Vt.

MacArthur, James R., Lakota, N. D.  
Mack, William E., New Haven, Vt.  
Mann, Leland W., Grinnell, Iowa.  
Margeson, Guy L., Malden, Mass.  
Marris, Marvin E., Williamstown, Mass.  
Marple, Stanley, Weymouth, Mass.  
Martin, Albert A., Middleton, Mass.  
Maurer, Paul H., Madison, Ind.  
Mayfield, Spurgeon, Athens, Ala.  
McAlister, Eugene B., Mayville, N. D.  
McCance, William H., Middlebury, Conn.  
McDaniel, Kenneth E., Tewksbury, Mass.  
McEldowney, Morris C., Melrose, Mass.  
McInnes, William G., Kennebunkport, Me.  
McKeith, Alfred B., Lake City, Minn.  
McKinley, George O. A., Sandwich, Ill.  
Meckel, Silas A., Minneapolis, Minn.  
Merchant, Mylon D., Ludlow, Mass.  
Merrill, Jacob F. J., Elk River, Minn.  
Metzger, Roscoe F., Dover, Del.  
Milford, Homer C., Mondovi, Wis.  
Miller, Albert R. H., Manitow Springs, Colo.  
Miller, Gerald F., East Arlington, Vt.  
Miller, Saul, Onawa, Iowa.  
Morrison, John A., Penacook, N. H.  
Morse, Bradley T., Enfield, N. H.  
Morton, Norris T., Providence, R. I.  
Murphy, Kenneth, Seymour, Ind.  
Myers, George R., Battle Creek, Mich.

Newton, Joseph R., East Weymouth, Mass.  
Nicolas, William H., East Haven, Conn.  
Nylen, Edwin B., Hopkinton, Mass.

Olds, Corwin H., Rockland, Me.  
Olsen, John H., Copenhagen, N. Y.  
Olson, Edwin A., Pinehurst, Mass.  
Olson, Lester E., Kingsley, Iowa.  
Owen, Elwyn, Mansfield, Ohio.  
Owen, John M., Wilkes-Barre, Pa.

Parker, Wilbur P., Wells, Me.  
Parks, Kenneth G., Peconica, Ill.  
Pavy, Roy G., Westfield, Mass.  
Peacock, Alfred G., Rye, N. H.  
Pearman, Earl O., Salisbury, Conn.  
Pendleton, Charles L., Shelby, Mich.  
Pennington, Philip W., Farragut, Iowa.  
Perkins, James H., Boston, Mass.  
Pietz, Emil T., Racine, Wis.  
Porter, Matthew B., Newport, R. I.  
Potter, Linwood C., Andover, Me.  
Powe, William P. D., Owen, Wis.  
Pratt, Melvyn E., Jr., Palo Alto, Cal.  
Purdue, Joseph O., Bath, Me.

Rasetzki, Dietrich F., Chester, N. H.  
Reid, William R., Ithaca, N. Y.  
Renz, Ferdinand J., Boise, Ida.  
Reynolds, Maurice W., Rowley, Mass.  
Rhine, Raymond O., Malden, Mass.  
Rice, Vernon W., Sidney, Mont.  
Richards, Egbert W., Berlin, Conn.  
Richards, Waldo S., Geneseo, Ill.  
Richards, William A., Lacon, Ill.  
Richardson, Russell B., Pittsfield, Mass.  
Ringdahl, Paul G., Portland, Me.  
Roberts, Bruce, Princeton, Mass.  
Robie, Everett M., Newell, Iowa.

Robinson, Hughes A., Raleigh, N. C.  
Rowlands, W. D., Manchester, N. H.

Salmon, James D., Penngrove, Cal.  
Schott, Fred H., Toledo, Ohio.  
Segerstrom, David I., Ballard Vale, Mass.  
Senior, Robert C., Peacham, Vt.  
Shiery, Floyd W., Dallas, Tex.  
Shold, Carl H., Eaton, Ohio.  
Shuder, Harry A., Stanford University, Cal.  
Slater, William A., Poquonook, Conn.  
Solandt, Andrew W., Fort Fairfield, Me.  
Sorensen, Morten, South Portland, Me.  
Sowder, Charles S., Billings, Mont.  
Spurrier, William A., Amherst, Mass.  
Staffeld, John D., Lyndonville, Vt.  
Steininger, William R., Antioch, Cal.  
Stevens, Herbert A., Norridgewock, Me.  
Stipek, Charles W., Thomaston, Conn.  
Stowe, Clayton H., Alpena, Mich.  
Stowell, Allen R., Sabbona, Ill.  
Swartz, Arthur G., San Antonio, Tex.

Thompson, Gordon C., Greenfield, Mass.  
Turner, John A., Evarts, Ky.

Upton, Lawrence M., Brainerd, Minn.  
Usher, William R., Adams, Mass.

Van Kirk, Perry W., Bridgeport, Conn.  
Vernon, Samuel J., Alton, N. II.

Walker, Charles C., Meridian, Miss.  
Walker, Paul R., Lowell, Mass.  
Walters, L. Verdette, Martinez, Cal.  
Washington, Arthur G., Lake Charles, La.  
Weed, Earl D., Berkeley, Cal.  
Weiss, George P., Brooklyn, N. Y.  
West, E. R., Indianapolis, Ind.  
Westphalen, Elmer C., Southboro, Mass.  
White, Louis E., Hood River, Ore.  
Wigfield, George D., Marysville, Ohio.  
Winn, Edgar H., Marselles, Ill.  
Wirt, Williston, Eugene, Ore.  
Witherspoon, Glenn J., McPherson, Kan.  
Worthley, Herbert M., South Berwick, Me.  
Wyman, Walter E., Brewer, Me.

Yamada, Masao, Kauai, T. H.  
Yeagle, Lloyd R., Epping, N. H.  
Yinger, Paul W., Washington, D. C.

## NAVY

Anthony, Edwin T., Bingham, Mass.  
Arendt, Eric H., Williams Bay, Wis.  
Ayers, Stephen, Manhasset, L. I., N. Y.

Bell, Edgar L., Chicago, Ill.  
Bennett, Fred D., Chestnut Hill, Mass.  
Brown, Forrest R., South Braintree, Mass.

Carter, James L., Ludlow, Mass.  
Caton, William R., St. Johns, Mich.  
Chamberlin, Roy B., Jr., Hanover, N. H.  
Chandler, Edgar H. S., Jamaica Plain, Mass.  
Coe, Robert Wood, Jr., Brookline, Mass.  
Cooke, Francis T., Bristol, Conn.  
Cooley, Charles R., Meriden, Conn.  
Crist, Bertrand R., Providence, R. I.  
Cummings, John, Marlboro, Mass.

Danberg, Neil B., Moline, Ill.  
Davis, James E., Fort Pierre, S. D.  
Duplissey, Fred J., Shelburne Falls, Mass.

Elder, W. W., Columbus, Ga.

Fowler, Leonard W., Maynard, Mass.  
Frazee, John E., Ozone Park, N. Y.

Gaskill, Benton Searle, South Coventry, Conn.  
Gilkey, James G., Jr., Springfield, Mass.  
Gilmore, Reuben E., New Bedford, Mass.  
Greenlaw, Earle D., South Egremont, Mass.  
Grissom, William A., Warrenton, N. C.

Hamilton, Frank R., Oskaloosa, Iowa.  
Harpole, Ralph O., Pawtucket, R. I.

Haskins, Stuart C., Quincy, Mass.  
 Herberts, Herbert L., Los Angeles, Cal.  
 Hill, Lester A., South Solon, Ohio.  
 Hovland, Clarence W., Chicago, Ill.  
 Howard, Edwin R., Chicago, Ill.  
 Hunter, James S., Stamford, Conn.

Irwin, Allen L., Nanticoke, Pa.

Keimel, Arthur, Bay Shore, N. Y.  
 Keiser, Victor H., Plattsville, Wis.  
 Kettelle, John D., Barrington, R. I.  
 Knudsen, Carl, Plymouth, Mass.

Lello, Jellison N., New Gloucester, Me.  
 LeMay, Harold E., Ayer, Mass.  
 Loungway, Ferdinand J., Jamaica Plain, Mass.  
 Lusk, Alpheus M., Battle Creek, Mich.

Manwell, Richard F., Belchertown, Mass.  
 Martin, John A., West Boylston, Mass.  
 McConnell, Russell H., Charlotte, Mich.  
 Milne, George M., Andover, Conn.  
 Moody, C. LeGrand, Woodmont, Conn.  
 Morgan, Victor H., Rio Vista, Cal.

Nauss, Earl F., Nashua, N. H.  
 Nelson, Frederick N., Marion, Iowa.  
 Nicholas, Wayne A., Briardell Manor, N. Y.

Olander, Paul H. W., Palmer, Mass.  
 Orr, Wilfred L., Santa Barbara, Cal.  
 Owen, George B., Bellows Falls, Vt.

Page, C. Earl, Pittsfield, Ill.  
 Palmer, Kenneth L., Leicester, Mass.  
 Peterson, Adolph L., Lockridge, Iowa.  
 Pillsbury, John, Manchester, N. H.  
 Pritchett, Lester C., Montrose, Colo.  
 Putnam, Raymond G., Bath, Me.

Quillian, Joseph D., Jr., Winder, Ga.

Rafos, Otto T., Somerville, Mass.  
 Rasche, Robert, Northfield, Minn.  
 Read, Alden A., Burbank, Cal.  
 Reeves, Charles A., Kalispell, Mont.  
 Reeves, George P., Roanoke, Va.  
 Reighard, Edward, Berkeley, Cal.  
 Robinson, Daniel S., Indianapolis, Ind.  
 Rohrs, Henry J., Sunderland, Mass.  
 Russ, Charles T., Norwich, Conn.

Sargent, Stanley M., Rehoboth, Mass.  
 Sharp, David A., Jr., Amherst, Mass.  
 Smith, Herbert R., South Weymouth, Mass.  
 Stark, Walter H., Cleveland, Ohio.  
 Sterling, Donald M., Edgerton, Wis.  
 Sullenberger, Carl L., West Lebanon, N. H.

Thompson, Roy D., Concord, N. H.  
 Turner, Eugene A., Jr., Alamo, Tex.

Van Meter, Herbert E., San Diego, Cal.

Walker, Raymond E., Auburn, Mass.  
 Wallick, Charles C., Wethersfield, Conn.  
 Wallin, Nathaniel C., San Diego, Cal.  
 Westbrook, John H., Galesburg, Ill.  
 Wheeler, Wendell C., Northfield, Minn.  
 Wiese, Oliver F. L., Glen Ellyn Ill.

The chaplains listed below are sponsored by the Congregational Christian Committee. They are mainly from the following smaller denominations:

- (a) Evangelical Mission Covenant
- (b) Christian and Missionary Alliance
- (c) Norwegian and Danish Evangelical Free Church Association
- (d) Friend's Church
- (e) Reformed
- (f) Methodist
- (g) Disciples of Christ

#### ARMY

Anderson, Carl E., Minneapolis, Minn. (a)  
 Anderson, Elder C., Essex, Iowa. (a)

Bengtson, Bethel Nels, Marquette, Kan. (a)

Carlson, Harold A., Manchester, N. H. (a)  
 Conley, William W., Spartansburg, Pa. (b)

Franklin, Emanuel O., Minneapolis, Minn. (a)

Hayward, Harold D., Katskill Bay, N. Y. (e)

Johnson, David H., Chicago, Ill. (a)  
 Johnson, Raymond A., Duluth, Minn. (a)

Kirk, Wilford P., Norfolk 8, Va. (b)

Lewis, Olin A., Brooklyn, N. Y. (f)

Mattson, Edwin I. M., Patterson, Cal. (a)  
 McCue, Leslie L., Donaldson, Ind. (a)  
 Molen, Clarence T., Berkeley, Cal. (a)

Neiwirth, Milton J., Nutley, N. J. (b)  
 Newman, Walter T., Waltham, Mass. (a)  
 Nygren, Arvid E., Haxtum, Colo. (a)  
 Nylund, Carl A., Des Moines, Iowa. (a)

Olson, Arnold T., Staten Island 10, N. Y. (c)  
 Olsson, Karl A., Chicago, Ill. (a)  
 Otteson, Gilbert W., Minneapolis, Minn. (a)

Parker, Paul E., Marion, Ind. (d)  
 Perkins, John I., Columbus, Ohio. (b)  
 Peterson, Everett E., Plattsmouth, Neb. (a)  
 Peterson, Robert B., Wausa, Neb. (a)

Rusher, Orlow A., Deposit, N. Y. (b)

Steese, Ralph W., Highland Park, Mich. (b)  
 Strom, Kenneth R., Hilman, Cal. (a)  
 Sturdy, Charles C., Lafayette, Ind. (a)

Vandegrift, Gillette F. (b)

Waggoner, Leonard C., Chandler, Ariz. (g)  
 Webster, Harry W., Long Beach, Cal. (b)  
 Witmer, Safara A., Fort Wayne, Ind. (b)

#### NAVY

Kent, Ernest D., Guilford College, N. C. (d)

## CLERKS

## CONGREGATIONAL CHRISTIAN CHURCHES

Where the Post Office is that of the church of the same number in the schedule it is omitted. Street or R.D. are given when needed. Where the name of the clerk was not reported the number of the church is omitted. Mr. and Miss have been uniformly omitted.

Lists of Sunday School Superintendents, Treasurers and Chairmen of Trustees are on file in the state offices.

## ALABAMA (White)

1. H. T. East, R.D. 4.
2. Mrs. Loris Tipton, R.D. 6.
3. Mrs. Homer C. Johns.
4. Mrs. Lula Trawick, 617 McLondon Ave.
5. M. R. Eubanks, 624 W. Watson St.
6. F. V. Robertson.
7. H. H. Sullivan, 2313 N. Sixth Ave.
8. Mrs. Myrtle Byrd.
9. John E. Bell.
11. Mrs. Susie Moore.
12. Mrs. Robert Gentry.
13. Mrs. Bennett Teal, R.D. 3, Arifton.
15. H. S. Bence.
16. Hiram G. Duck.
17. Ruth McDaniel, R.D. 1.
18. J. M. Bean.
20. Ethel Griggs.
21. Dovie Mitchell.
22. Talmage Ingram, Box 87, R.D. 2.
23. Mrs. Ommie Morris, R.D. 4, West Point, Ga.
24. Mrs. G. W. Green.
25. Laura Bolton, R.D. 1.
27. Charles T. Lunsford.
28. Mrs. Grace Fleming.
29. George T. Butler.
30. Flora Pearl Hill.
31. Glee Faris, R.D. 2.
32. W. L. Rister.
33. Mrs. Mark Wade, Star Route.
34. Lorene Bice, R.D. 2.
35. LaMerle Adams.
36. Mrs. Mary Kent, 9 Barrow St.
37. Mrs. Eva Mae Sides.
38. Mrs. Bertie Ferguson, R.D. 1.
39. G. M. McCormick, R.D.
40. Mrs. H. V. Miller.
41. C. A. McCoy.
42. C. C. Brannon.
43. Mrs. N. W. Roberson, Ashland.
44. Mrs. Ben Compton.
45. Lela Terry.
46. Mrs. G. R. Watson, R.D. 1, Deatsville.
47. J. B. Newsome, R.D. 1.
48. Mrs. Mae Woodcock, 108 B Riverview Apts.
49. Marvagne Gross.
50. Mrs. Ouis Gilbert, 409 Louina St.
51. Mrs. E. L. Carden.
52. W. J. Harry.
53. Mrs. Sadie Edmondson.
54. Howard Muldrew.
55. Mrs. J. B. Swann.
56. J. W. Halsev.
57. Mrs. Allen Osborne.
58. J. A. Kirby, R.D. 3.
59. Nexie Styron.
60. Mrs. Velma Moseley.
61. Mrs. Luey Ballard.
62. Agnes Averyt.
63. Mrs. Mamie Smith, R.D. 1.
64. Mrs. Helen Clark.
65. Mrs. Eddie Haynie.
66. Mrs. Rascoe Maddox, P.O. Box 121.
68. Mildred Madry.
69. E. H. Morgan.
70. Mrs. V. L. Carter.
71. Dwight Hall.
72. Mae Knight, R.D. 1.
73. Mrs. Jack Miles, R.D. 1.
74. Ione Carpenter.
75. Mrs. W. A. Martin.

76. J. H. Barnhill.
77. Mrs. Beatrice Sims, R.D. 3.
78. Mrs. W. F. Osburn.
79. Mrs. Amy McCallum.
80. Mrs. Minnie Harwell, R.D. 1.

## ALABAMA (Colored)

1. F. D. Calhoun, R. 2, Box 88.
2. Mrs. Minnie Morris, 1608 Cooper St.
3. William J. Moore, 212 10th Court, N.
4. E. B. Clarke, 611 N. Ninth St.
5. Mrs. Amzi Childs, 644 Clay St.
6. Mrs. G. J. Brogdsdale, 518 Grove St.
7. Mrs. V. A. Robertson, 1621 Broad St.
8. Mrs. Bertha F. Coleman, 832 West Battle St.
9. Burkley Flood, Star Route.
10. S. M. Roberts, 2711 12th St.
11. George Edgar Rice, Tougaloo College.

## CALIFORNIA (Northern)

1. Frances T. Stevens.
2. Mrs. M. J. Karl, 1523 Willow St.
3. Phyllis Phelan, P.O. Box 1001.
4. Mrs. Grace Alford.
5. Mrs. George Irvine, 618 Seventh St.
6. Mrs. Ina Russell, 156 Agard St.
7. Bernice Bahrenburg, 324 W. 1 St.
8. Martha Fong, 2234 Jefferson St., Zone 3.
9. C. S. Hull, 2734 Forest Ave., Zone 5.
10. Edith M. Ching, 1543 Josephine St.
11. A. Schwabeland, R. 10, Box 265, Fresno.
12. Mrs. Dorothy Hayden.
13. Mrs. Emily Duncan, R. 1, Box 202.
14. Phebe M. Robinson.
15. C. L. Sedgley.
16. Mrs. Esther Hansen.
17. Thomas H. Cotton, 326 Alexander Ave.
18. J. J. Nickel, 424 Park Way.
19. Jacob Wanner, R. 1, Box 1325.
20. Mrs. Mary Parker.
21. Mrs. O. W. Lord, 1312 H St.
22. Mrs. Lottie Corwin, P.O. Box, Manor, Marin Co.
24. Mrs. Joseph Shaw, 446 Eugene St.
25. Edward Avakian, R. 1, Box 246.
26. Mrs. Norman H. Jackson, 3511 Kerekhoff, Zone 2.
27. C. P. Christian, Shaw Ave.
29. H. Boghosian, 283 Feger St.
30. David Bitter, 305 D St., Zone 1.
31. Mrs. May Bidwell, Eldredge.
32. Ethel L. Sherwood, R. 1, Box 465.
33. Mrs. Inza Lambert.
34. Mrs. A. Layman.
35. Amy Jensen, 1526 Jensen Rd.
37. Mrs. Clara M. Richards.
38. Mrs. Maude E. McGarva.
39. Hugo Baumann, 201 Tokay St.
40. Annie McKenzie, Box 42, R.D. 1.
41. Mrs. Paul Lissner.
42. Mrs. Ethel G. Law.
43. Mrs. Josephine McTaggart, 336 Arreba St.
44. Mrs. Milton Stephens.
45. Mrs. George I. Emerson.
46. Harrison Abrahamian, 3833 Wisconsin St.
47. Prentiss T. Bee, 550 Haddon Rd., Zone 6.
48. Mrs. Helen Mansfield, 3616 Laguna Ave.
50. J. S. Sullivan, 7248 McArthur Blvd.
51. Alice L. Osborne, 3805 Piedmont Ave., Zone 11.
53. Mrs. E. W. Clemo, 1330 Linden Ave.

## CALIFORNIA (Northern) (continued)

54. Gertrude Ernst, 502 Granite St.
55. Mrs. Herbert G. Smith, 1641 California Ave.
56. Mrs. C. H. Nielsen.
57. Enoch Kashishian, R. 1, Box 188.
58. Mrs. Pearl Haskell, Star Route No. 65, Petaluma.
59. Mrs. Jessie M. Davis, Box 82.
60. Aletha Olsted, 320 Sixth St.
61. Mrs. Robert Edwards, R. 2, Box 109.
62. Mrs. J. W. Stebbins.
63. Mrs. W. A. Sears, P.O. Box 53.
64. Charles L. Huyck, 613 Brewster.
65. Oscar Kalliokoski, R. 1, Box 381, Selma.
66. Mrs. A. R. Emigh.
67. Mrs. Eva Edinger.
68. Mrs. H. N. Dyke, 2911 K St.
69. Mrs. Arend Velthoen, Box 192.
70. Mrs. F. W. Hagmeyer, 1030 Elm St.
71. Agnes Robb, 219 Hartford St.
72. Toros H. Shamlan, 92 Walter St.
73. Mrs. B. S. Fong, 10 Brooklyn Pl.
74. Ellen Sinclair, 1230 36th Ave., Zone 22.
76. Mrs. Clarence Sill, 181 Parkview Ave., Zone 25.
77. Mrs. Alice Holmes, 590 Eighth Ave., Zone 18.
78. Wilhelm Schwabenland, R. 1, Box 157.
79. Mrs. Elizabeth H. Price, 1399 Liberty St.
80. Mrs. A. C. Meyer, 617 Dowling Blvd.
81. Emma Heide.
82. H. C. Clifford, 35 E. Carol Ave., Burlingame.
83. Mrs. H. W. Hildreth, 15 Florinda Ave.
84. Ernest F. Otto, 73 Cleveland Ave.
85. Mrs. Della Beebe, 322 Brown St.
86. Adelaide D. Clark, R. 1, Box 186.
87. J. B. Keil, 218 Florence Ave.
88. Florence Murphy.
89. Mrs. Harold Nelson, R. 1, Box 584, Apts.
90. Mrs. L. H. Chapman, 130 E. Walnut St.
91. Arthur H. Eager, 321 Missouri St., Fairfield.
92. Lizzie Wilson, 449 Arques St.
93. Mary A. Buttner.
94. Mrs. Dora G. Hancock, R. 2, Box 28½.
95. Mrs. Miriam Horner.
96. Mrs. F. H. Mighall, R.D. 1.
97. J. R. Van Dyke, 460 E. Eighth St.

## CALIFORNIA (Southern)

1. Mrs. R. E. Waite, Box 95, Star Route, Riverside.
- N. H. Button, R. 2, Box 816-B.
- Mrs. Arthur F. Yaggy, 259 E. Calaveras St.
- Mrs. M. H. Krauter.
5. Mrs. Marguerite A. Travis.
6. Mrs. Thomas Bates, 359 Catalina Ave.
7. Mrs. C. C. Keen, 401 Eye St.
8. Mrs. Roy Maners.
10. Mrs. Gus Goecke, Big Bear Lake.
11. Mrs. H. Earl Cagle, R. 1, Box 153.
12. Mrs. O. S. Close, 122 S. Pomona St.
13. Mrs. May Helen Bastady, R. 1.
14. Helen Chapin, 1114 E. Verdugo.
15. Mrs. Bertha Davenport.
16. Mrs. R. W. Keener, Box 341.
17. Mrs. E. Hernandez, 393 Second St.
18. Robertson Wheeler, Castle Park, R. 1.
19. Rev. Albert P. Davis, 130 E. Foothill Blvd.
20. Mrs. Charles R. Miller, 802 Joy St.
21. Mrs. Nellie G. Mendenhall, 158 W. Eighth Ave.
22. Lawrence Mueller.
23. Mrs. Clark Gish, R. 2, Box 408, 2242 Mission Blvd., Riverside.
24. Flora I. Bates, 638 N. Kenwood St., Zone 6.
25. Mrs. Lawrence G. Brubaker, R. 1, Box 80.
26. Kyle W. Alexander, 21 E. Main St.
27. Mrs. P. H. Johnson, 4818 Angelus Crest Highway.
28. Mrs. C. A. Van Loenen, 1640 Carmelita St.
29. Elijah Ball, 601 Marine St.
30. Mrs. Carl Mendenhall, El Cajon.
31. Mrs. Helen Parker, 4166 W. 168th St.
32. Mrs. Dorothy Denlinger, 226 Adams St.
33. Mrs. G. R. Northcutt, 56-59th Pl., Zone 3.

34. Mrs. H. C. McReynolds, 381 Freeman Ave., Zone 4.
36. Max Tangerian, 1807 Diamond Ave., South Pasadena.
37. H. A. Marsh, 6716 S. Figueroa St., Zone 3.
38. Mrs. Margaret Patterson, 925 S. Bonnie Beach, Zone 23.
39. Pearl Dong, 1135 E. 21st St., Zone 11.
40. Mrs. Melvin Poole, 2431 Langdale, Zone 41.
41. John E. Peterson, 3355 Wilshire Blvd., Zone 5.
42. S. K. Johnson, 333 S. Oxford, Zone 4.
43. Ethel Metzler, 351 Vista Pl., Zone 42.
44. Abbie M. Allyn, 7065 Hollywood Blvd., Zone 28.
45. Mrs. Jessie Ewen, 6001 Madden Ave., Zone 43.
46. Mrs. M. Kazarian, 2516 S. Highland, Zone 16.
47. Mrs. David Owens, 1626 E. 82nd Pl., Zone 1.
49. Nelle Johnson, 1221½ E. 40th Pl., Zone 11.
50. James Attarian, 2016 Sixth Ave., Zone 16.
51. Guy Jordan, 2018 Second Ave., Zone 16.
52. Edith V. Martins, 1633 S. Orange Grove Ave., Zone 35.
53. Gwendolyn Jones, 2339 Vestal Ave., Zone 26.
54. Mrs. Mildred Jones, 1333½ W. 54th St., Zone 37.
55. Jennie E. Evans, 5426 Sixth Ave., Zone 43.
56. Alice LaMay, 235 Vista Gordo, Zone 26.
57. Mrs. Sam Beaumont, 1220 Fedora St., Zone 6.
58. E. H. Sayers, 1011 N. Rampart Blvd., Zone 26.
59. Mrs. G. C. Beaumont, 2906 W. 77th St., Inglewood.
61. Shirley Tyler, 2148 Manning Ave., Zone 25.
62. Katherine Wallace, 445 First St.
63. Mrs. William Spriggs.
64. Mrs. Rush Lewis, 1368 Turquoise Ave.
65. Mrs. Orville Clark.
67. Rev. Walter M. Ellis, 729 G Ave.
68. Mrs. H. A. McKown, 910 Arlee St.
69. Mrs. Mabel Deem, 203 Francis St., Bakersfield.
70. Mabel McClelland, 526 W. J St.
71. Eleanor Canaday, 129 N. Brand Blvd., San Fernando.
72. Mrs. Zelma Gammon, R. 3, Box 490, Bakersfield.
73. Moses Danielian, 1155 N. Allen Ave., Zone 7.
74. Jesse E. Sturdevant, 1035 Mar Vista, Zone 6.
75. Andrew H. Anderson, 775 Mar Vista Ave., Zone 6.
76. Marcus B. Whitney, 649 La Loma Rd., Zone 2.
77. Mrs. Ralph Hess, 440 S. Marengo.
79. R. L. Haugh, P.O. Box 283.
80. Mrs. L. A. Wood, Nuevo.
81. Richard Buckley, 655 Birdick Dr.
82. Mrs. Angelina Perez, 514 W. 11th St.
84. Verne Hegele.
85. Bertha M. King, 655 Cypress Circle.
86. Mrs. L. M. Patterson, 412 El Redondo.
87. Mrs. Todd Ewers, 112 N. Olive.
88. T. D. Esgate, 4478 Fourth St.
90. Rue T. Krenkler, 2450 Lugo.
91. Gordon E. McNary, 3105 Felton St., Zone 4.
93. Mrs. A. A. Polhamus, 5034 Bristol Rd.
95. George L. McCassey, 712 S. 28th St.
96. B. B. Green, 4232 St. James Pl.
97. Mrs. Blanche Weaver, 3636 Ray St., Zone 4.
98. Mrs. Isla M. Jessee, 203½ W. 20th St.
99. Charles G. Marshall, 12 E. Quinto St.
103. Claude Hunt.
104. Mrs. Olleada I. Diehl, R. 2, Box 266, El Centro.
105. Herbert Midgley.
106. Martha C. Pritchard, 121 E. Alegria Ave.
107. John E. Asher, 1315 Marengo Ave.
108. Mrs. Charles J. Horn, Box 618.
109. Celia B. Cook, R.D. 2, Box 318.
111. E. O. Stromberg.
112. H. C. Harrington, 1325 Fifth St.
113. William Ferguson, 514 N. Painter Ave.
114. Mrs. Zella K. Starr, 2449 E. 124th St.
115. Mrs. Ada E. Jones, 210 West St.
116. Mrs. Cora Moore, 715 E. Coronado.
117. Mrs. Egan Jones, R. 12, Box 1020.
118. Bonnie Junken, R. 11, Box 593.

## CALIFORNIA (Southern) (continued)

119. Mrs. William J. Oliver, 109 N. Pleasant St.
120. Mrs. T. J. Cookson, 122 E. Eighth St.
121. Ruth Schaffer, Box 485.
122. Mrs. Walter Burrows, 1532 E. Mabel.
123. Mrs. Oscar Logan, 201 S. Tenth St.
124. Norman H. Buck, 325 N. Carlisle
125. Ben Romero, 1524 S. Arno St.
126. Mrs. Emma Minor.
127. Mrs. Georgia L. Lee, Box 854.
128. Mrs. D. Marquez, 325 Foch Ave.
129. Mrs. Ninfa Martinez.
130. Gilbert Yocky.
131. Wendell Anwater.
133. Mrs. Elizabeth Shoppach, 1207 E. Rio Grande St.
134. Mrs. E. C. Mellado, 3125 Rivera St.
135. Mrs. H. W. Andrex, R. 1, Box 142-A.

## COLORADO

1. George Alt.
3. Mrs. V. F. Lowry, Box 276.
4. Henry Beskel, R. 1.
5. G. E. Schaal, Burlington.
6. Edna Johnson, 1005 Gilbert.
8. George Seader, R. 1.
9. Alec Lebsack.
10. Mrs. Sarah Ayers.
11. Mrs. Mattie E. Mitchell.
12. Emilia Trossbach, 723 North Tejon St.
13. Mrs. Mabel E. Chadbourne, 320 E. Uintah St.
14. Mrs. Rex McIrwin.
15. Mrs. Ed Luttrell.
16. Mrs. R. E. Finker.
17. Mrs. Frank E. Collom, 405 E. Eaton.
18. David Amen, Proctor.
19. Mrs. A. K. Jones, 4851 Knox Ct., Zone 11.
20. Paul Marselle, 2643 W. 27th Ave., Zone 11.
21. Margaret Hall, 340 Vine St., Zone 6.
22. David Reichert, 5080 Sherman St., Zone 11.
23. Mrs. Herman Detert, 1112 11th St., Zone 4.
24. Mrs. Ben Geltman, 5151 Elm Ct.
25. Katherine Bahl, 3507 Jackson.
26. Mrs. W. T. Larkin, 576 S. Ogden, Zone 9.
27. Mrs. Frances Bridwell, 1120 20th St.
28. Mrs. Della Hinchman, 4719 Gaylord St., Zone 16.
29. Mrs. Jennie Beach, 649 Lowell Blvd.
30. Helen Walters, 720 Vine St.
31. Edith M. Reuter, 527 S. York, Zone 9.
32. Mrs. Grace Carlberg, Box 104.
33. Mrs. T. E. Cundall, Box 42.
35. Mrs. Frances Finn, 3100 S. Downing St.
36. Mrs. W. N. Dunn, Silt
37. Lewis Clark.
38. Mrs. J. W. Tobiska, 1212 S. College.
39. Jack Fahrenbruch, 327 Smith St.
40. Benjamin Jaechziber, 718 Lincoln St.
41. Mrs. Nora Gilbert, 629 White Ave.
42. Mrs. W. E. Freeman, 1939 11th Ave.
43. Conrad Stroh, R. 4, Box 90.
44. Hazel H. Brown.
46. Mrs. P. H. Zehner.
47. Francis M. McConnell, 204 S. Sixth Ave., Brighton.
48. Daisy M. Jenne.
49. J. J. Suppes.
50. Mrs. Lyle Brown, 314 Bross St.
51. Henry J. Vogel, R. 4.
52. Jacob Walter, 815 Monroe Ave.
53. Mrs. Anna Swift.
54. Mrs. Paul H. Shaddle, Box 512.
56. George Bernhardt, Sr., R. 1, Box 68.
58. Mrs. George W. Martin, 215 S. Fifth St
59. Lillian Coles.
60. Mrs. Bertha S. Hance, Naturita.
61. Mrs. Nelly E. Shideler, Bedrock.
62. Mrs. Albert E. Marton, 1211 Longwood Ave.
63. Gladys Cross, 909 E. First.
64. Mrs. Mabel Casteel.
65. Henry Bitter, Sr., R. 1, Box 216.
66. W. L. Miller.
68. Mrs. C. E. Lewis.
71. John Lebsack, R. 2.
74. Fred Manweiler, Box 116.

77. George Lebsack, R.R., Minatare.
78. Henry Kautz.
79. C. C. Schmidt, 1812 Sixth Ave.
80. John Grassmick, R. 1.
81. J. Arling Wiederspohn, 3916 Reed.
82. Henry Eicharn.
83. Jacob Roth.

## CONNECTICUT

1. Mrs. Arthur M. Gallup.
2. Mrs. A. H. Benton.
3. Henry G. Conklin, 96 Clarkson St.
4. Mrs. Robert Bell, 60 Rockwood Ave.
5. Mrs. Walter B. Read, Nod Rd.
6. Mrs. Harriett D. Boutieller, Pleasant Valley.
7. Harry A. Sparks.
8. Robert H. Deming, 83 Grove Hill, New Britain.
9. Mrs. George E. Howard, R.D. 2, Zone 15.
10. Mrs. Helen B. Rubley, 39 Highland Ave.
11. Mrs. Ellen A. Lynn.
12. Frederick C. Bidwell, 29 Woodland Ave.
13. Mrs. Charles F. Sumner, R.D. 2.
14. Mrs. Jabez G. Lathrop, R.D. 9.
15. Elsie M. Smith, 158 Montowese St.
16. Leslie V. Brindley, Foxon Rd.
17. William K. Skolfield, 115 Brooklawn Pkwy., Zone 4.
18. Wilbur E. Olmstead, 5535 Main St., Zone 14.
19. Lucien Johnson, 96 Morehouse St.
20. Louise Greninger, 89 Hough Ave., Zone 8.
21. Samuel B. Beardsley, 157 Beechmont Ave.
22. J. E. L. Herdman, 756 Norman St., Zone 5.
23. Carl E. Wiman, 60 Bassick Ave., Zone 5.
24. Henry C. Sanford.
25. Joseph Valentine, 190 Oakland St.
26. Oscar Lorenson, 52 Morris Ave.
27. Mrs. Arthur Loos, Jr., S. Main St.
28. Henry B. Hawley.
29. Mrs. Donald B. House.
30. Howard E. Alderman, R.D., Collinsville.
31. Frank B. Richardson, Falls Village.
32. Mrs. R. E. Lovell, P.O. Box 214.
33. Grace L. Dawley.
34. Carroll Crowley.
35. Hazel Bushnell.
36. Mrs. Stuart M. Ellsworth.
37. Bernard M. Church.
38. Isabel Beugler.
39. Erving A. Wright, W. Main St.
40. Barbara E. Hesel, Glenwood Rd.
41. William B. Gerhardt.
42. Mrs. Robert W. Lawrence, R.D. 1, Winsted.
43. Mrs. Barbara Barlow, Thayer Ave.
44. Albert B. Anderson, P.O. Box 352.
45. Philip H. Isham.
46. William E. Swift.
47. Miner P. Rogers.
48. Louis A. Kingsbury.
49. Mrs. William Edmondson.
50. Carl W. Vinbladh, P.O. Box 257.
51. Frank Warren, 33 Pleasant St.
52. Gustaf H. Gustafson, 12 Crescent Dr.
53. Carol Forbes, King St.
54. Elsie M. Harris, 24 Winter St.
55. William J. Fleming, 31 Mansfield Ave.
56. Bernice S. Cogswell.
57. Mrs. Louis J. Smith, Main St.
58. Agnes C. Olsen, 307 S. Main St.
59. Bertrand O. De Forest, 27 Homestead Ave.
60. Henry Donohue, 256 Main St.
61. Sarah E. Burr.
62. Albert N. Van Vlack, R.D., Canaan.
63. Thelma Barlow.
64. Mrs. E. A. Root.
65. Irving V. Cobleigh.
66. Gordon D. Bevin, 22 Summit St.
67. George Goodwin, 763 Burnside Ave., Zone 8.
68. Marion E. Brewer, 45 Terry Rd., Zone 8.
69. Mrs. Edward E. Emmons.
70. Donald V. Chidsey, 44 Taylor Ave.
71. Mrs. Maurice S. Bailey, Pleasant Ave.
72. Verna R. Amundsen, 4 Gilbert Ave.
73. Mrs. Hazel E. Wheeler, R.D. 1, Bridgeport.
74. Harold D. Ellsworth, Broad Brook.
75. Mrs. Ralph Eddy.

## CONNECTICUT (continued)

76. Nellie E. McKnight.  
 77. Horace M. Dunbar.  
 78. Mrs. Lancelot Brown, 91 Colonial St.  
 79. Terry J. Chapin, R.D.  
 80. Mrs. Thomas H. Ford.  
 81. Horace Foote.  
 82. Esther Wakeman, 145 Reef Rd.  
 83. Mrs. Edna F. Elwood, 2505 Bronson Rd.  
 84. William R. Hubbell.  
 85. C. L. Keefe, Colton St.  
 86. Mrs. Elinor B. Armstrong.  
 87. Mrs. Bertha M. Mead, 7 Ohio Ave., Norwalk.  
 88. Esther Wahlquist, Weston Rd.  
 89. Olive Warner.  
 90. Robert N. Davis, Jr., 143 Neipsie Rd.  
 91. Mrs. Hazel E. Palmer, R.D. 1.  
 92. Harry W. Greene, West Goshen.  
 93. Clara Gillett, R.D. 1.  
 94. Mrs. Walter G. Colton, N. Granby Rd.  
 95. James L. Loomis.  
 96. Mrs. Carl Anderson, College Highway, Southwick, Mass.  
 97. Dorothy R. Adams, Long Lots Rd., Westport.  
 98. Paul P. McClellan, 12 Highview Ave.  
 99. Edward McFarlan, North St.  
 100. Mrs. Alexander Couston, Riverside Ave., Riverside.  
 101. Mrs. Charles B. Tompkins, R.D. 1, Box 414.  
 102. Mrs. Margaret F. Geer, R.D. 1, Jewett City.  
 103. Mrs. William C. Miller, 71 E. Main St.  
 104. Ralph W. Matteson, Maxson Pl., New London.  
 105. Woolsey S. Conover, Clapboard Hill Rd.  
 106. W. R. Malona.  
 107. Winifred M. Lewis.  
 108. Mrs. C. D. Brooks, R.D. 1, East Hampton.  
 109. Mrs. Fred Yeomans.  
 110. Mrs. Edward Chapel, P.O. Box 33.  
 111. Henry A. Adams.  
 112. Chandler T. Green, 183 N. Main St., West Hartford 7.  
 113. George H. Gilman, Jr., 149 Lafayette St., Zone 6.  
 114. Charles W. Roberts, 123 Ridge Rd., Zone 5.  
 115. Mrs. Harriet R. Johnston, 50 Mahl Ave., Zone 5.  
 116. Ward Van B. Hart, 49 Robbins Dr., Wethersfield 9.  
 117. John W. Carleton, Jr., 1885 Asylum Ave., West Hartford 7.  
 118. Harold P. Redfield, 81 Conn. Blvd., East Hartford 8.  
 119. Esther Swanson, 5 Richard St., West Hartford 7.  
 120. Mrs. John Tychsen, 21 Livingston Rd., East Hartford 8.  
 121. Carmelo Di Mauro, Rocky Hill.  
 122. Mrs. Elsie M. Tiffney, 683 New Britain Ave., Zone 6.  
 123. H. Edward Hooper.  
 124. Albert W. Hilding, Amston.  
 125. Gladys M. Burr.  
 126. F. Howard Stickney.  
 127. Frank Sandstrom, R.D., Essex.  
 128. Sidney M. Cowles.  
 129. Agnes Camp, South Kent.  
 130. Clara E. Parmelee, R.D. 1, Box 179.  
 131. Edward F. Nourse.  
 132. Mrs. Fannie L. Clark.  
 133. Walter A. Hyde, Star Route, Jewett City.  
 134. Mrs. George C. Dudley.  
 135. Mrs. Jacob Ackerman.  
 136. Mrs. James E. Harding, Jr., R.D. 2.  
 137. H. Newton Lee  
 138. Emma Redfield.  
 139. Mrs. Philip Hathaway.  
 140. Evelyn R. Johnston, 21 Bigelow St.  
 141. Barbara Balsh, 41 Phelps Rd.  
 142. Hjalmar Carlson, 9 Hemlock St.  
 143. Mrs. Helen M. Dawson.  
 144. Mrs. Milton J. Lord.  
 145. Katherine Heikie, 37 Centennial Ave.  
 146. Harry P. Jackson, 344 Curtis St.  
 147. Mrs. Delia S. Bronson.  
 148. Mrs. George E. Schafrick, R.D., Rockfall.  
 149. F. Theodore Colson, Box 87.  
 150. Henry Bacon, Newfield St.  
 151. Frank H. Frissell, Jr., 66 Frissell St.  
 152. Mrs. Mary C. Cope, Ridgewood Rd.  
 153. Richard N. Platt, North St.  
 154. Mrs. Harry E. Peterson, 30 Wildwood Ave.  
 155. Minnie W. Peck, R.D., Box 62.  
 156. Mrs. E. C. Fowler, Norwich State Hospital, Norwich.  
 157. Ernest D. Proudman.  
 158. John C. Fellowes, 19 Bliss Pl., Norwich.  
 159. Mrs. Philip Waugh, Lakeside.  
 160. Truman J. Spencer, 2525 Whitney Ave., Hamden.  
 161. Mrs. William L. Paulhamous, 4 Rowland St.  
 162. John W. Hayes, 150 Millville Ave.  
 163. Philip F. Peterson, 18 May Ave.  
 164. Russell C. Germond, 277 Lincoln St.  
 165. Russell Haisis, 231 Winthrop St.  
 166. Louise A. Blakely, 578 Allen St.  
 167. George E. Kellogg, 72 St. John Pl.  
 168. Mrs. Albert Beeman.  
 169. Mrs. John G. Snyder, Box 84.  
 170. Bernard G. Anderson, R.D. 1, Box 71.  
 171. Richmond H. Curtiss, 311 Temple St., Zone 11.  
 172. Carlton T. Bishop, 284 Alden Ave., Zone 15.  
 173. Melville La Belle, 53 Dixwell Ave., Zone 11.  
 174. Robert W. Merrill, 977 Townsend Ave., Zone 13.  
 175. John S. Bradley, Jr., 281 W. Rock Ave., Zone 15.  
 176. Leon Rice, 136 Alden Ave., Zone 15.  
 177. John E. Field, 119 Westwood Rd., Zone 15.  
 178. Luther L. Killam, 27 Spring Glen Ter., Hamden.  
 179. Willet H. Kellogg, Jr., 601 Townsend Ave., Zone 13.  
 180. Mrs. Edward H. Davis, 294 Elm St., West Haven.  
 181. John E. Nelson, 51 Sheffield Ave.  
 182. Mrs. Emily Ibsen, 1292 Whalley Ave., Zone 15.  
 183. L. Reginald Thayer, 866 Main St.  
 184. Elsie De Witt, 255 Hempstead St.  
 185. H. Fremont Alderson, 845 Ocean Ave.  
 186. John G. Janson, Jordan Village, Waterford.  
 187. Mrs. Harold D. Patterson, 37 S. Main St.  
 188. Mrs. Edna R. Daigneault.  
 189. William A. Birkins, Marbledale.  
 190. Susan J. Scudder.  
 191. Marion Morgan.  
 192. William A. Spaulding.  
 193. Mrs. William C. Foy, P.O. Box 223.  
 194. Mrs. Robert H. Newton, R.D. 3, Wallingford.  
 195. Grace L. Dickerman, Broadway.  
 196. Mrs. Edna H. Tryon.  
 197. Mrs. Allyn C. Carpenter, R.D., Willimantic.  
 198. Asahel W. Mitchell.  
 199. Mrs. Helen S. Hicks.  
 200. Kenneth M. Coleburn, 40 East Ave.  
 201. Clyde M. Beebe, 65 E. Town St.  
 202. Theodore A. Montgomery, 43 Williams St.  
 203. Mrs. Jane Graham Foster, 5 Robbins Court.  
 204. Richard Oat, 34 N. Third Ave.  
 205. Mrs. Howard P. Benjamin, 3 Washington Pl.  
 206. John Drescher, 192 Ball Farm Rd.  
 207. Holly Ely.  
 208. Merritt B. Chalker.  
 209. Mary R. Woodruff, 94 Norton St., New Haven 11.  
 210. C. Leo Hubbell, R.D. 1.  
 211. Cecil L. Butler.  
 212. Lila M. Loomis, 146 Broad St.  
 213. Esther M. Nilson, 24 Forestville Ave.  
 214. Kenneth R. Williams, Russell Rd., Milldale.  
 215. Aaron W. Fenn, R.D. 1, Box 116, Terryville.  
 216. Mrs. Emma B. Smith.  
 217. Mrs. Norman S. McAuliffe, Box 62.  
 218. Ralph B. Lyman, William St.  
 219. Clifton L. Dawley, R.D. 1, Norwalk.  
 220. Charles E. Hodges, R.D. 2, Clark Hill Rd., Waterbury 82.  
 221. Emma Roberts, 285 School St.  
 222. Mrs. Mabel E. Chase, R.D. 1, Killingly.  
 223. Mrs. Lewellyn S. Warner.

## CONNECTICUT (continued)

224. Mrs. Helen R. Gale.  
 225. Mrs. Lee R. Vance, R.D. 5.  
 226. Mrs. Ethel C. Ransom.  
 227. Mrs. John R. MacGregor, R.D. 1.  
 228. Andrew Twaddle, 7 Elm St.  
 229. Willard B. Hodge.  
 230. Mrs. Harriet W. Goldie, R.D. 1, Oakdale.  
 231. Charlotte B. Norton, Lakeville.  
 232. Henry W. Clark.  
 233. Walter E. Clark, 12 Cedar St.  
 234. Mrs. E. D. O'Connell.  
 235. John Johnson, 224 Division Ave.  
 236. Henry S. Wells, R.D. 2.  
 237. Edwin F. Osborn.  
 238. Mrs. Esther H. Smith.  
 239. Mrs. Charles W. W. Pease.  
 240. Louis A. Gowdy, R.D.  
 241. Mrs. Charles P. Williams.  
 242. Clarence Stiles.  
 243. Ruth M. Bosworth, R.D.  
 244. B. Fred Grant.  
 245. Doris I. Stevens, 107 Meriden Ave.  
 246. William K. Pike.  
 247. John Henry, 208 East Ave.  
 248. Winifred Pybus, 298 Willow St.  
 249. Mrs. Myron F. Burr.  
 250. Mabel G. Meyers, 15 Grant Ave.  
 251. J. Henry Greaves, R.D. 1.  
 252. Mrs. Joseph F. Pragl, P.O. Box 42.  
 253. Harold S. Carpenter, 53 Schuyler Ave.  
 254. Dorothy V. Fox, P.O. Box 198.  
 255. Rev. Anna C. Torrey.  
 256. Elam C. Kellstrom, 194 Cove Rd.  
 257. Seth N. Williams, R.D.  
 258. August O. Muller, 12 Denison Ave.  
 259. Mrs. I. Lewis Doolittle.  
 260. Mrs. Gladys Crim.  
 261. Mettie E. Eaton, 1062 Church St.  
 262. Mrs. Willard Bromage, Main St.  
 263. John E. Talcott, 15 Church St.  
 264. Mrs. Robert A. Metcalf, 7 Haase Ave.  
 265. Burton P. Nase, 62 Center St.  
 266. Mrs. Ruth A. Johnston, Branch Rd.  
 267. Joel Nelson, 140 Litchfield St.  
 268. Sarah C. Crosby.  
 269. W. Hoyt Hayden.  
 270. Mrs. George R. Clinton, Jr., R.D. 1, Box 1038.  
 271. A. Eldred Guildford, 79 Main St.  
 272. Mrs. Harold H. Iffland, 451 High St.  
 273. August Mahieu, R.D. 2, Box 760.  
 274. Thomas Shadick, Box 164.  
 275. Raymond C. Barrows, Drawer "D."  
 276. Raymond K. Brooks.  
 277. Mrs. Norman R. Strong.  
 278. Mrs. Julia S. Geist, Jewett City.  
 279. Warren W. Breckenridge, 71 Curtis Ave.  
 280. Mrs. Robert W. Sharp.  
 281. Mrs. Fannie H. Perkins, R.D. 1.  
 282. Mrs. Arthur H. Jackson.  
 283. Elmer N. Granstrom.  
 284. Giles R. Anderson, P.O. Box 888, Zone 87.  
 285. Mrs. Matthew Adgate, 54 Euclid Ave., Zone 30.  
 286. Robert A. Jones, 158 Chipman St.  
 287. Mrs. Conetta Tarullo, 39 River St.  
 288. George J. Wells, 42 Lee St.  
 289. Stanley A. Barnes, 136 Scott Ave.  
 290. Addison M. Tracy, 6 Grove St.  
 291. Walter H. Judd, 291 Farmington Ave.  
 292. Mrs. George E. Dibble.  
 293. Mrs. Nellie J. Skinner, Box 24.  
 294. Emily J. Chism.  
 295. F. Ruth Johnson, 12 S. Main St., Zone 7.  
 296. Mrs. Harriet E. Gaylord.  
 297. Mrs. George M. Fessenden, 214 Elm St.  
 298. Mrs. J. H. Smith, 178 Connecticut Ave.  
 299. Mrs. Willis B. Banks.  
 300. William H. Petrie, 36 Washington Ave.  
 301. Mrs. Harry L. Oppenheimer.  
 302. L. Maude Perrin.  
 303. Richard B. Barger, 49 Tabler Ter., Zone 9.  
 304. Mrs. Charles L. Smith, 14 Quentin St.  
 305. Christopher M. Case, 90 Windham St.  
 306. Caroline Mirth, West Willington.

307. Alice B. Olmstead.  
 308. Elliott P. Bronson.  
 309. H. Clinton Lathrop.  
 310. Robert F. Belden, 3 Kellogg St.  
 311. Charles O. Bidwell, 40 Center St.  
 312. Blanche E. Brown, 38 S. Main St.  
 313. William Hutton, 28 Spring St.  
 314. Mrs. Alfred J. German, Woodstock Rd., Zone 63.  
 315. Mrs. A. Irving Mansfield, Ansonia Rd.  
 316. Edith M. Mallory.  
 317. Mrs. William Booth, 44 New Haven Ave.  
 318. Mrs. Louise L. Child.

## EVANGELICAL PROTESTANT

1. Walter Schrader, Saylor Pard Sta., R. 12, Cincinnati, Ohio.
2. Carl O. Diehl, 3601 Middleton Ave.
3. Wm. A. Schoefflin, 3145 Ferguson Rd.
4. Elmer L. Smith, 3728 Lovell Ave.
5. Edwin Becker, 2219 Stratford St.
6. Charles B. Terry, Prov. Bank Bldg., 632 Vine St.
7. George Wuest, Mt. Healthy Sta., Zone 31.
8. M. H. Huber.
9. Edwin Hartgrove, 919 W. Second St.
10. Harry Harlemer.
11. Mrs. Margaret Roettger, Ranshaw Rd., Highland Heights, Cold Springs, Ky.
12. Wm. Kreutzer, 2316 Joyce Ave.
13. Mrs. Marie Anhofer, 1764 Lanfair St., Cincinnati, Ohio.

## FLORIDA

1. Mrs. Thelma Pillely.
2. Laurence Dodge, 901 Valencia Ave., Zone 34.
3. Anne Maud Hobbs, P.O. Box 82.
4. Edville S. Roys, 37 Rhode Island Ave.
5. Mrs. R. T. Campbell.
6. Helen E. Scott, Box 1284, Daytona Beach.
7. C. E. Brush.
8. Earl C. Longier, 3337 Herschel St., Zone 5.
9. H. P. Jackson.
10. Mrs. Robert Lee Albury, 1104 Angela St.
11. George A. Shepherd.
12. Francis E. Love, 215 N. Lakeside Dr.
14. J. Bruce Dick, 117 Hyde Pkway.
15. Mrs. Frank Coleman, 2533 S.W. 19th Ave., Zone 33.
16. Mrs. Milo Bennett, 4598 Post Ave., Zone 39.
18. Mrs. George C. Keller, 950 McDonald St.
20. L. G. Jordan, Rush St.
21. Jennie M. Jones, 1174 N.E. 126th St.
22. Mrs. Bertha B. Cumming.
23. Mrs. A. H. Bleekman.
24. Mrs. Lauretta K. Gaede, 728 No. M St., Lake Worth.
25. Mrs. Dora W. Perry.
26. Charles R. Cushman, 240 Fourth St., N., Zone 4.
28. Mary Robinson, 1100 Myrtle Ave.
30. Mrs. Vivian Gist, 4105 Obispo St., Zone 6.
33. Mrs. Otto Nielsen, Box 195, Eustis.
34. Ida May McClain.
35. Harold A. Ward, Jr., 1516 Oakhurst Ave.

## GEORGIA (White)

1. J. M. Dees.
2. Mrs. J. E. Tatum, R.D. 7.
3. Emily Dexter, 675 Piedmont Ave., N.E.
4. Mrs. Herbert J. Moyer, 323 Forsyth St.
5. Mrs. Lennie E. Branch.
6. Mrs. C. D. Sayer, R.D. 1, Deweyrose.
7. J. P. Mahaffey, Box 95, Hoshton.
8. Mrs. S. A. Williamson.
9. J. B. Roebuck.
10. H. B. Floyd, R.D. 2.
11. Mrs. L. C. Wilder.
12. A. J. Howell, Beacon Ave.
13. Mrs. F. O. Sands, 1131 19th St.
14. G. L. Thurmond, R.D. 3, Thomaston.
15. Mrs. L. H. Nichols.
16. E. E. Smith.
17. Mrs. T. D. Johnson.
18. C. C. Little.
19. Rev. Crawford W. Moncrief, Knoxville.

## GEORGIA (White) (continued)

20. Mrs. Joe Parker.
21. Mrs. W. H. Foster, Forest Park.
22. Roy Chatham, 1407 Elm.
23. Annie Bell Kelly, McClendon Ave.
25. J. E. Owen.
26. Mrs. W. T. Howard, R.D. 1, Zebulon.
27. Dan Summerour, R.D. 1.
28. T. S. Corbitt.
29. W. J. Abell.
30. T. L. Bishop.
31. Blanche McDaniel, 307 Hill St., Thomaston.
33. T. J. Hand, R.D. 4.
34. Mrs. Willis Crosby, R.D. 2.
35. Mrs. H. A. Knight.
36. Agnes Kessler, 63 A Montague St.

## GEORGIA—SOUTH CAROLINA (Colored)

1. Mrs. Birdie E. Gaither, 94 Howell St., N.E.
2. David L. Mells, 483 Stonewall St., S.W.
3. Mrs. Norvella Hadley, R.D. 5, Thomasville.
4. Mrs. A. M. Bragg, R. 3, Box 66.
5. Mrs. Luaner Hadley, R. 3, Wrightsville.
7. Clara J. Jones, 273 First Ave.
8. Mrs. S. J. Willis, 226 Montgomery St.
9. Mrs. Christine Baker, R. 1, Box 21.
10. John McIntosh, 703 W. 45th St.
12. Mrs. M. C. Hipper, 430 Lester.
13. Mrs. E. B. Burroughs, 62 Hanover St.

## IDAHO

1. D. Kosanke.
2. Lawrence D. Brant, 1621 Hays.
3. Mrs. Francis Violet, 3504 Kootenai Ave.
4. Mrs. Fannie Johnson.
5. Mrs. Kate Cameron.
6. James Harbend.
7. Mrs. Bernice Palmer.
8. Mrs. Mildred Averill.
10. Mrs. Jennie Williams.
11. Mrs. Alma Walf, R. 1.
13. Daisy D. Mason.
14. Jacob Knopp.
15. Mrs. Albert Anderson, 1423 N. Hayes.
16. Mrs. R. I. Ewing.
18. A. H. O'Leary.

## ILLINOIS

1. Mrs. Clara Underwood, 308 W. Latimer St.
2. Mrs. Millie Rodgers, R. 3-A.
3. Mrs. Carl Zange, Hubbard St.
4. Mrs. Elsie Spittler, R. R. 1.
5. Mrs. A. H. Sonntag, 725 Euclid Ave.
6. Laurence Sitter.
7. Charles A. Davis, 320 E. Main.
8. H. B. Frederick.
9. Mrs. W. C. Rackow, 7704 65th Pl.
10. Roy E. Erhardt, Sullivan.
11. Ralph H. Sanford, R.D.
12. Mrs. Ruth Nowers.
13. Mrs. E. W. Weir.
14. Mrs. Fern Quick, R.R. 2.
15. Mrs. Ethel D. Muntz, 813 Lebanon St.
16. Mrs. Harry Tanner, North Aurora.
17. Lueretia M. Hollister.
19. John A. Gustafson, R. 1, Box 293.
20. Mrs. B. W. Smith, 1312 Jefferson St.
21. Mrs. L. L. Emmons, 6929 30th.
22. Mrs. J. O. Aarvold, 1327 Wesley Ave.
23. Frank D. Benjamin.
24. Lorin L. Ferry, R.D. 2.
25. Harry G. Starr.
26. Mrs. James Sinkay, 12758 Western Ave.
27. George F. Wollbrink, 735 N. 28th St., Quincy.
28. Mrs. Mabel Douglas.
31. Mrs. Max Hayes.
32. Floyd Bonnell, 7909 45th St., Lyons.
33. Mrs. Jessie Hinderliter.
34. Mrs. A. H. Wise.
35. Mrs. Frank Lange, R.D. 4, Princeton.
36. Mrs. Laura Cooper.
37. Mrs. Mamie Thompson.
38. Mrs. Helen Jenkins, 215 W. Chestnut St.
39. Elizabeth Myers, R. 4.
40. William Splinter, 104 N. Washington.

41. Ada Neidigh.
42. Thomas C. Shedd, 706 W. California Ave., Urbana.
44. Lela Dyson.
45. Mrs. W. H. Julian.
47. Mrs. E. Elder, 3444 N. Hoyne.
48. K. Dagdijian, 6117 Drexel Ave.
49. Philip Benjamin, 2441 Gunnison St.
50. Allen B. Henrikson, 705 N. Waller, Zone 44.
51. Mrs. R. E. Payne, 8030 Harper Ave.
53. Wilbur Lox, 9154 Throop St.
54. H. G. McEndree, 7614 Saginaw.
55. M. Lill, 5414 S. Tripp St.
56. Agnes Henriksens, 3720 N. Springfield Ave.
57. Elsie Nydily, 4234 W. 24th Pl.
58. Mrs. Charles Ullman, 3003 S. Normal Ave.
59. Dean K. Troesch, 5767 Wentworth Ave.
60. Mrs. K. F. Moline, 7531 Kenwood Ave.
61. Henry A. Hantau, 5226 Monroe St.
62. Hellen Wirkula, 5018 N. Kenmore Ave.
63. Martha MacMillan, 5057 Balmoral Ave.
64. Josephine Petersen, 2652 Medill Ave.
65. Mrs. John Krausfeldt, 1826 Nagle Ave.
66. Mrs. Elizabeth A. Curry, 6203 St. Lawrence Ave.
67. J. O. Danson, 7316 S. Aberdeen St.
68. Fred H. Tracht, 5640 Kimbark Ave.
69. Ernest H. Hedges, 2647 Eastwood Ave.
70. Mrs. Lorraine Mendro, 4315 N. Monitor Ave.
71. Mrs. Estelle W. McNeal, 6523 Langley Ave.
72. Grace Marten, 3651 W. 25th St., Zone 23.
73. Mrs. Ruth Whipple, 6938 W. Medill Ave.
74. Frank X. Henke, 10807 S. Wood St., Zone 43.
75. S. C. Rogers, 7216 Vernon Ave.
76. Percy Wilford, 1321 N. Dr., Hammond, Ind.
77. Frances Manthey, 4514 Wentworth Ave., Zone 9.
78. L. L. Bennett, 2148 Giddings Ave.
79. Mrs. Adele Wilson, 1225 W. Jarvis Ave., Zone 26.
80. Frank Eberle, 4628 Kasson St.
81. Isodore Ramos, 2227 W. Ogden Ave.
82. Shirley Venn, 2246 N. Tripp, Zone 39.
83. Frances DeBus, 1235 Winnemac.
84. Mrs. Jane Wright, 4140 Ellis Ave.
85. Martin Schneider, 10847 Ave. G.
86. Mrs. J. C. Smith, 7529 Clyde Ave.
87. Emma Baecker, 12030 Parnell Ave., Zone 28.
88. V. A. Leengran, 1751 Granville Ave., Zone 26.
89. Mrs. L. D. McKinnon.
90. Mrs. M. B. McElroy, 3510 W. 65th Pl.
91. Charles H. Hildebrand, 1227 N. Lombard Ave., Oak Park.
92. Mrs. Paul Smith, 528 N. Trumbull Ave.
93. Mrs. Arthur Breen, 5209 Schubert Ave., Zone 39.
94. Marie G. Hermanson, 3729 N. Magnolia Ave.
95. Eileen Miller, 425 Surf St.
96. G. L. Avery, 205 S. Fourth.
97. Mrs. Lillie Dishong.
98. Helen Babeck.
99. Mrs. Maggie Abernathie.
100. Ralph W. Culp, Muncie.
101. Mrs. Amy A. Sears, R.D. 1.
102. Wallace J. Olsen, 108 First St., R. 1, Box 240.
103. Claude C. Miller, 121 S. Oak St.
105. Ethel Palmer, 202 W. Seventh St.
106. Mrs. Nellie Irvine, 20 S. State.
107. Mrs. W. B. Bishop, 465 S. Linden Pl.
108. Margaret C. Wittlberger, 210 S. Third St.
109. Leon Cramer.
110. Lloyd Hurless.
111. Mrs. Russell L. Peters, 916 Cora St.
112. Mrs. Rowena Richards.
114. Mrs. Lula L. Anderson, R.D. 2, Princeton.
115. Mrs. Thomas Mensdorf, 5602 Hillcrest Rd.
116. Gerald Kermicle.
117. F. B. Wright, 220 S. Third St.
118. Mrs. A. L. Dasher, 326 S. Main St.
119. Mrs. Erna Drew, 303 E. Mazon Ave.
120. J. W. Tyler, 808 N. 41st St.
121. Lois McWhorter.
122. Earl Burkhardt, Winnebago.
123. Mrs. W. C. Ercanbrack.
124. A. W. Hausser, P.O. Box 442.
125. Laura C. Kimball, 452 N. Spring St.



## ILLINOIS (continued)

126. Mrs. Arthur A. Buchanan, 551 Mitchell Ave.  
 127. Roma L. Shively.  
 128. Mrs. Carl Austin.  
 129. Louis W. Repsold, Jr., 645 Michigan Ave.  
 130. Mrs. Everett Teeter, 829 Case St.  
 131. Frank J. Shorb.  
 132. Bryan Brubaker, DeLand.  
 133. P. C. Wright, Cuba.  
 134. Pearl Mayhew, R.D. 1.  
 135. K. D. McClelland, 656 N. Prairie St.  
 136. Mrs. B. T. Packenham, 987 N. Seminary St.  
 137. Mrs. George E. Kroll, 506 N.W. First St.  
 138. Mrs. Henry Doll.  
 140. Donald Graham, 522 James St.  
 141. E. A. Peterson, 694 Park Blvd.  
 142. Rosalie M. Scheuer, 1830 Linneman.  
 143. Mrs. Claude Lewis.  
 144. Olive M. Victor.  
 145. Carl Anderson.  
 146. Harry Rich.  
 147. Mrs. Zelma Roan, R.D. 2.  
 149. Mrs. Edward Mulligan.  
 150. Elsie Cree.  
 151. Mrs. Herman VonSande, R. D. 1, Box 68, Mundelein.  
 152. Adrienna DeGraff, 14717 Main St.  
 153. Mrs. Alta M. Bowers.  
 154. Mrs. John B. Menz, 904 Ninth.  
 155. Mrs. R. K. Beitler, 138 E. Maple St.  
 156. Mrs. F. J. Paddock, R.D. 1.  
 157. Jessie Moran.  
 158. Henry Marlowe.  
 159. Everett R. Brown, R.D. 3, Decatur.  
 160. George S. Brainerd, R.D. 2.  
 161. Mrs. E. W. Green, 302 Woodland Pl.  
 162. Russell M. Stegall, 135 E. Church St.  
 163. Lucy M. Hutchins.  
 164. Matthew T. Cinotto.  
 165. J. H. Drewes, 400 S. Stone Ave.  
 166. Mrs. J. M. Law.  
 167. Mrs. Lucy Walker.  
 168. Luella Metzinger, 1565 Illinois St.  
 170. W. F. Light.  
 171. Mrs. Lois Schnell, Franklin Grove.  
 173. Carrie M. Colslough, R.D. 2.  
 174. Harry R. Hatch.  
 175. Mrs. R. L. Stephenson, 1010 Madison St.  
 176. Mrs. Clara LaRosa.  
 177. Mrs. D. D. Barta, 421 S. Lombard.  
 178. Mrs. Lena Ford, Mason.  
 179. Mrs. Helen Harrington.  
 180. E. R. Vial, R.D. 2.  
 181. Katharine B. Pierce.  
 183. William H. Rollo, 553 Rutland St.  
 184. Alta V. Gilbert, 414 N. Eighth St.  
 185. Mrs. Beulah Siddens.  
 187. Mrs. George Elliott, Kirkland.  
 188. Marjorie Andrews, 408 S. Second Ave.  
 189. Dorothy Schuman, 1426 S. 14th Ave.  
 190. Pearl Symons.  
 191. James Upchurch.  
 192. Mrs. James T. Martin, 3401 Come-In-Place, Alton.  
 193. Mrs. Amanda Boundy.  
 194. John Baldwin.  
 196. D. H. Minto, Antioch.  
 197. Mrs. Clarence Lefever, Bement.  
 198. Sherrill Cryder.  
 199. Bruce A. King, 41st St. Rd.  
 200. Mrs. Axel Olsen, 2410 18th Ave.  
 201. Mrs. Kenneth Brink, 1434 12th St.  
 202. Mrs. Mary E. Shearer, 409 39th St.  
 203. Mrs. Clare Jurgens.  
 204. Mrs. G. F. Haglund, 528 Calhoun St.  
 205. Mrs. Rohan Lutz.  
 206. Ida Weaver.  
 207. Mrs. Bernice McPherson.  
 208. Naomi Wells.  
 209. Mrs. Robert Parcells.  
 210. Mrs. E. V. Hodge.  
 211. Olga B. Cowger, R.D. 6.  
 212. Mrs. Viola Alexander, R.D. 5.  
 214. Mrs. Ethel Bower, R.D. 1.  
 215. Mrs. Glenn O. Hornback, R.D. 1.  
 216. Mrs. Easther Evans, R.D. 1.  
 217. Mrs. Aubrey Robinson.  
 218. Mrs. Charles Varner, R. 1.  
 220. Margaret Wilke, R. 1, Batavia.  
 221. Mrs. Raymond Beatty, 9724 Cook Ave.  
 222. Mrs. Arthur Hoch, 1044 Park Ave., River Forest.  
 223. Ray C. Lemka, 1134 S. Wesley Ave.  
 224. G. R. Snell, 1024 S. Grove Ave.  
 225. Cora Bailiff, R.D. 3.  
 226. Erwin L. Graham, R. 1.  
 227. Otto Watts, R. 2.  
 228. Anna L. Eggneberger.  
 229. Herman Wood.  
 230. Mrs. Gerald Griffin, R.D. 6.  
 231. Mrs. Bertha Hursta, R.D. 3.  
 232. Mrs. Margaret Bill, R.D. 5.  
 233. S. V. Holt, R. 1, Rio.  
 234. Mrs. Henry Heffelfinger.  
 235. Bertha Glover, 603 E. Main.  
 236. Mrs. Sarah Plunkett, R. 2.  
 238. Carman Fish, 335 S. Crescent Ave.  
 239. Mrs. Walter Karr, R.D.  
 240. Mrs. O. M. Long.  
 241. Ruby E. Niles.  
 242. Mrs. Orville Jones, 510 S. Tenth.  
 243. Mrs. R. H. Remelius, 2530 N. Monroe.  
 244. W. D. Johnson, 112 Clifton Ct.  
 245. Robert M. Mannschott, 301 E. Virginia Ave., Zone 4.  
 246. Mrs. Arthur Turner, 120 E. Duryea.  
 247. Everett A. Woelfel, 2028 Second St.  
 248. Cloie Wilkerson, Box 28.  
 249. Winthrop Anderson.  
 250. Mrs. J. C. Owens.  
 251. Fred C. Young.  
 252. Mrs. Annetta Greenlee.  
 254. Mrs. Mertie Stanfield.  
 255. Bertha Stein, 720 S. First St.  
 256. Mrs. Fern Weburg.  
 257. Ralph E. Dean, R.D. 1.  
 258. Charles I. Smith, 2316 Spring St.  
 259. Willis Gardner, Solon Mills.  
 260. Clyde Graham.  
 261. Flora Moore.  
 262. Mrs. Marie Bertram.  
 263. Stella Furman, R.D. 2.  
 264. Bessie Cox, Hutsonville.  
 265. Mrs. Goldie Finch, 901 N. Franklin St.  
 267. Royce Strayer, 404 Fourth Ave.  
 268. C. A. Carter, Spring Creek Rd.  
 269. Mrs. M. E. Eddy.  
 270. Mrs. Henry F. Hyde, R.D. 3.  
 271. Mrs. Agnes B. Hobart.  
 272. Louise Clark, 724 S. Fifth St.  
 273. John S. Hamill, 703 N. Green St.  
 276. Mrs. C. P. O'Kane.  
 277. Juanita Schuneman.  
 279. Mrs. Elmer Little.  
 280. Mrs. Roy W. Cook.  
 281. Mrs. Florence Armstrong, 105 N. Fifth St.  
 282. Mrs. Emma McCraw.  
 283. Mrs. Janie Masterson, 713 State St., Chester.  
 284. Earl K. Stuart, 1900 S. Fourth St.  
 285. Earl H. Janssen, 1922 S. Wirt Ave.  
 286. Leland Perkins, 301 E. First St.  
 287. Mrs. Florence Lehman.  
 288. Mrs. R. Moore.  
 289. Harry H. Over, 802 Locust St.  
 290. Mrs. Georgie I. Barrick.  
 291. Lillian Carpenter, 702 N. Wasson.  
 292. Mrs. Nola Baughman.  
 293. Mrs. Emma J. Griggs.  
 294. Edith B. Moore, R.R. 1.  
 295. Mrs. Mae Potter, 603 Elmwood.  
 296. Mrs. Chester McNeil, Onarga.  
 297. Mrs. Ruth Eubanks.  
 298. Myrlie R. Boyd, 211 S. L St.  
 299. Rena M. Baker.  
 300. Mrs. Audrey G. York.  
 301. Helen Kellogg, 200 Daggy St.  
 302. Emma M. Curtis.  
 303. L. E. Tillotson, 905 S. Rose St.  
 304. Fred O. Dodd, 24 E. Kenilworth Ave.  
 305. Mrs. O. L. McBride.  
 306. Mrs. Paul Harden, Box 55.

## ILLINOIS (continued)

307. Mrs. Frank W. Smith, 1940 North Ave.
308. Mrs. Albert Burns, 144 W. Third St.
309. Hattie G. Glos.
310. S. D. Bishop, 321 Allen Ave.
311. Mrs. G. A. Clough, 4636 Johnson Ave.
312. Camille Spries, 1017 S. State St.
313. Earl Jones, 722 College Ave.
314. Emma Wear.
316. Millard Newlin, R. 2, Box 42.
317. Mrs. Vania Yount.
318. Gale M. Brooks, 835 15th St.
319. Fred W. Kaempfer, 790 Prospect Ave.
320. Mrs. Luvilla Nadler.
321. Lillian Elliott.
322. Walter T. Wheeler, 129 North St.
323. Margaret Crossett.
324. Floyd Meeske.
325. Mrs. Bess Reddock.

## INDIANA

1. H. A. Fisher, R.R. 1, Greenwood.
2. Mrs. Golda Lasley, R.R. 4, Lebanon.
3. Mrs. Vecil Koeh, Box 515.
4. Marcellus Hitchcock, R.R. 1.
5. Mrs. Katie Riddle, R.R. 2.
6. Mrs. Samuel Lee, R.R. 1.
8. Mrs. Herbert Stottemyer, R.R. 7.
9. Donald F. Gilbert, 215 W. Park Ave.
10. Marian Clark, R.R. 3.
11. Mrs. Zelma Vanderweele.
14. Mrs. Addie Metsker, Losantville.
15. Eileen Motz, R.R. 4.
16. Mrs. E. L. Huffman, 828 S. Main St.
17. Mrs. H. E. Cain.
18. Mrs. Gerna Mayfield, R.R. 1.
20. Mrs. Edith Mathews, R.R. 2.
21. Mrs. Mabel Kessel, R.R. 1.
22. Mrs. Ada Shoemaker, R.R. 2., Geneva.
23. Murl Shryter, R.R. 1, Monticello.
24. Eva Hobaugh.
25. Olive Shearer, Box 28.
26. Mrs. Frank Ellabarger, R.R. 5, Kokomo.
27. Mrs. Alma Wetzel, R.R. 1, Columbus.
28. Mrs. Caroline Gard, R.R. 2.
29. Virgil C. Meritt, R.R. 6.
30. John Rutter.
31. Mrs. William C. Hart, Fort Branch.
32. Mrs. Mary Needham.
33. Mrs. Anna Huffman, R.R. 5, Crawfordsville.
34. Mrs. James B. Collins, R.R. 6, Harper Rd.
35. Lela Brotherton, 304 E. Washington.
36. Mrs. H. E. Walley, 4327 Northcoate Ave.
37. David Russell, 318 Jefferson St.
38. Kenneth Hurst, 126 Riverview St.
39. Mrs. Mabel Penrose, 400 Sycamore St.
40. Mrs. J. A. Reeser, 2337 Bellemeade Ave.
41. Georgia Hoyt, R.R. 6, Box 158
42. Mrs. Cecil Hunter, R.R. 1, Pimento.
43. Mrs. Flora Sayers.
44. Mrs. Grace Fisher, R.R. 1, Winchester.
45. Mrs. Orpheus Taylor, R.R. 1, Winchester.
46. Mrs. Quince Helm, R.R. 1, Parker.
47. Mrs. Faye Hunt, R.R. 2.
48. Mrs. Pauline Holloway, R.R. 6, Marion.
49. Herbert G. Willis, 2120 Springfield Ave.
50. Mrs. Harry Kepp, R.R. 1, Monticello.
51. Mrs. Minnie B. Kern, 600 E. Wabash St.
52. Mrs. Frank Galvin, R.R. 6.
53. Nelson D. Jones, R.R. 1, Whiteland.
55. Russell D. Merrell, R.R. 2, Kokomo.
56. Minnie J. Talbot, 4363 Washington St.
57. Evelyn Paulson, 124 N. Hancock.
58. Robert Taylor, R.R. 1.
59. Ward F. Perry, R.R. 1.
60. Mrs. Gladys Janney, R.R. 2.
61. Mrs. Emma Blue, 904 S. Sixth St.
62. Mrs. R. E. Tully, R.R. 5.
63. Mrs. Paul Duncan, Box 6.
64. O. M. Aders.
65. Mrs. Bertha Burkett, R.R. 4, Union City.
66. Virginia Rice, Ft. Branch.
67. Mrs. Melle Lough.
68. Frank Hilyard, 904 Ogan Ave.
69. L. E. Urdike, R.R. 6.
70. Ernest G. Ohrstrom, 2041 W. 60th St.
71. Mrs. Grace Clark, 1519 Rembrandt St.
72. John Osborn, R.R. 1, Poneto.
73. Mrs. May Galloway, R.R. 1.
74. Mrs. Ruby Himes, R.R. 1, Cromwell.
76. Mrs. Stella Gray, R.R. 5, Lebanon.
78. Mrs. Mabel McCarty, R.R. 3, Liberty.
79. Mrs. Will O. Finch, 121½ W. Mulberry.
80. Mrs. Harriet Tharp, 803 S. Elizabeth St.
81. Mrs. Hazel Darrough, R.R. 5.
82. Mrs. Ellen Smith, R.R. 2, Andrews.
83. Mrs. Alva Korporal, R.R. 1, VanBuren.
84. Mrs. Bertha Wilhoite, 804 N. Jamison St.
85. Mrs. D. W. Terrill, R.R. 6.
86. Clara A. Miller, R.R. 6.
87. Mrs. Agnes Beck, R.R. 4.
88. Mrs. Mildred Winchester, R.R. 2, Edinburg.
89. Mrs. Lester L. Caldwell, R.R. 4.
90. Mrs. Ruby Roberts, R.R. 1.
91. Mrs. Frank Barton, Box 158.
92. Icel Shanks, R.R. 1.
93. Lois Lowe, Pittsboro.
94. Bruce M. Roll, R.R. 1, Walton.
95. Claude W. Roller, R.R. 1.
96. Mrs. Bertha Canwell, R.R. 1, Mooreland.
97. Mrs. Thyra Lester, R.R., Modoc.
98. Mrs. Hattie E. Morris.
100. Harry C. Moore, 510 Whites Ave.
101. Mrs. Effie Henderson, Norman.
102. Mrs. Arthur Waterman.
103. Horace R. Campbell, R.R. 4, Attica.
104. Mrs. Ethelyn Wood.
105. Irma Pound, R.R., Sullivan.
106. Mrs. Robert Wilcox, 124 Fir St.
107. John Prosser, 407 Union St.
108. Walter H. Casad, R.R. 4.
109. Louise Hisor, Franklin Ave.
110. Mrs. Mildred N. Noe, Leesburg.
111. Claude Shelby.
112. Lurella Sherburne, 1207 Ribble Ave.
113. Mrs. Mary Gibson, Oakville.
114. Authur Cassell, R.R. 1.
115. Wash I. Anglin, Etna Green.
116. Mrs. Mary E. Taylor, R.R. 2.
117. Mrs. Olive Mounis, R.R. 2.
118. Mrs. Delcie Horton, R.R. 2.
119. Mrs. Alvin Overholdt, 312 N. Market St.
120. Earl F. Culver, R.R. 1, Pierceton.
121. Wm. Arthur Scott.
122. Mrs. Pearl Twichell.
123. Mrs. Velma Thornburg, R.R. 1.
124. Mrs. Sarah Bowman, R.R. 4.
125. Mrs. John Thompson, 906 S. Bridge St.
126. Mrs. Millie Naher, R.R. 3.
127. Mrs. Eva R. Smith, R.R. 6.
128. Mrs. Chloris Retter, R.R. 1, Ridgeville.
129. Mrs. Crete N. Heston, 306 Pierce St.
130. Mrs. Julia Millsbaugh, R.R. 1, Box 94.
131. Mrs. Ada Bowman, R.R. 5.
132. James Gray, R.R. 3.
133. Mrs. Barton Shanks, R.R. 1.
134. Mrs. Violet Rayl, R.R. 2.
136. Lon Brooks, R.R. 1.
137. Mrs. Beulah Meyer, R.R. 1, N. Manchester.
138. Stella Wolter, 222 Jefferson Ave.
139. Mrs. Vern Smiley, R.R. 1.
- 140, 141, 142, 143. Mrs. Gertrude Krieg, Box 1.
144. F. L. Miller, 119 E. Brick Rd.
145. Mrs. Emma Hawkins, R.R. 2.
146. Mrs. James Wiley, R.R. 2, Poseyville.
147. Mrs. Ruby J. Butler, P.O. Box 83.
148. Mrs. Alfred Ayres, R.R. 2, Middletown.
149. Mrs. Clara Andrews, R.R. 1, Middletown.
150. Mrs. Anna Thrailkill, R.R. 1.
151. Albert A. Faurot, 649 Poplar St.
152. Dorothy M. Ewing, 320 N. 18th S
153. Mrs. Thomas Ritter.
154. Mrs. Margaret Bishop, Box 133, Arcadia.
155. Mrs. Dorothy Miller, R.R. 1, Atlanta.
156. Ardella Anderson, R.R. 5.
157. D. A. Dillman, R.R. 1.
158. H. L. Vining, R.R. 1.
159. Mrs. Grace Jones, R.R. 1.
160. Mrs. Ira Knight, R.R. 1.
162. Mrs. Ollie Clawson, R.R. 4.
163. Leslie M. Howard, R.R. 3.

## INDIANA (continued)

164. Mrs. Gail Brubaker, R.R. 3.  
 165. Charles E. Eshelman.  
 166. Mrs. Ola Dungan, R.R. 3.  
 167. Zora Kern, 30 N. Eighth St.  
 168. Ray Irwin, R.R. 1.  
 169. Pearl Allen, 1635 Cleveland Ave.  
 170. Orval Brouse, 609 E. Washington St.  
 171. Mrs. Ethel Clevenger, R.R. 2, Farmland.  
 172. Nelda Harlan, R.R. 3, Ridgeville.  
 173. Mrs. Ruby M. Owens, 213½ N. Meridian St.  
 174. Mrs. Cletie Thompson.  
 175. Mrs. Ray Thompson, R.R. 1.  
 176. Mrs. Robert Fulwider, R.R. 4, Crawfordsville.  
 177. M. L. Shroyer, R.R. 1.  
 178. Mrs. Nora Wilson, R.R. 2, Galveston.  
 179. Mrs. Ella Taylor, R.R. 1.  
 180. Mrs. Elsie Banta, R.R. 5, Union City.  
 182. Walter Drake, R.R., Versailles.  
 183. Mrs. Lizzie Moffett, R.R. 5.  
 184. Mrs. Mertie Riegle, R.R. 4, Greenville.  
 185. Joe MacFarland, R.R. 1, Ansonia.  
 186. J. W. Lamb.  
 187. E. Timmons, R.R., New Madison.  
 188. Mrs. Nellie Hassen, R.R. 2.  
 189. Wm. Jacob Rhoades, R.R. 1, New Weston.  
 190. Isabelle Brewer, R.R. 2, Greenville.  
 191. Mrs. Delilah Beams, R.R. 5, Celina.
- IOWA
2. Mrs. Bessie Hansen.  
 3. George Dunn.  
 4. Mrs. W. K. Ferguson, 117 W. College St.  
 5. Mrs. Ernest M. Speedy.  
 6. Henry L. Eichling, 806 Brockridge Ave.  
 7. Harold Heefner, 409 N. High St.  
 8. Georgianna Lake, R.D.  
 9. Vera B. Hook.  
 10. Mrs. D. N. Essick.  
 11. Gertrude E. Talcott.  
 12. Ethel Morrow, 805 Cedar St.  
 13. Mrs. Helmer Carlberg.  
 14. Mrs. Edward Rholfs.  
 15. Paul W. Baker.  
 17. Mrs. Carl Speas, Montezuma.  
 18. Mrs. Ethel M. Duncan.  
 19. Mrs. Charles S. Weston.  
 20. Mrs. Ed. Wheeler, R.R.  
 21. Mrs. W. C. Tyrrell, Jr.  
 22. Mrs. Helen Leonard, R.R. 4, Des Moines,  
 Zone 13.  
 23. Mrs. Warren McCoskey.  
 24. B. E. McElwain.  
 25. Mrs. J. W. Corrough.  
 26. Dot Meacham, R.D.  
 27. Mrs. E. P. Healy, 296 E. Fourth St.  
 28. Ray Elman.  
 29. Mrs. William Forting, 1418 Jefferson St.  
 30. Mrs. Will Owens.  
 31. Mrs. Maurice B. Jensen.  
 32. Mrs. Charles Schwanke, 510 Clay St.  
 33. Ella S. Merriman, 2018 Washington Ave.,  
 S.E.  
 34. Mrs. Bernhardt Kraus, 511 Sixth St., S.E.  
 35. V. V. Brown.  
 36. Mrs. Ira Deam.  
 37. Mrs. Inez Miller, 1104 Clark St.  
 38. Harold Fritz, Lansing.  
 39. Mrs. Althea J. Lewis, Clarion.  
 40. Ross R. Rogers.  
 42. Mrs. Adaline Elsberry.  
 43. C. Bruce Biekle, 1720 N. Second St.  
 44. Vernon C. Peters, 1419 N. Third St.  
 46. Mrs. Luther Williams, Columbus City.  
 47. Mrs. Ray L. Sweet, R. 2, Charles City.  
 48. Mrs. Helena Johnson, 702 Ninth St.  
 49. Ruth Mitchell.  
 50. Clara F. Gerst, Box 355.  
 51. Ray Holmes, 3106 Avenue E.  
 52. Lucy L. Lewis, 633 Second Ave., S.E.  
 53. Mrs. Leon Morrison, 911 W. Montgomery St.  
 55. Mrs. Josephine Mathers.  
 56. George Mathews.  
 57. E. E. Kolb, 2602 Farnam St.  
 58. Mrs. Henry C. Bendt, 2217½ W. Fourth St.  
 59. E. C. Bailey, 710 Vernon St.  
 60. Ruth E. Park.  
 61. Mrs. Charles A. Rawson, 3221 Grand Ave.,  
 Zone 12.  
 62. Mrs. W. H. Mockridge, 803 Eighth St.  
 65. Mrs. Alfred Ross.  
 66. L. H. Kammueler, 366 W. Locust St.  
 67. Charles M. Glasson, 1315 W. Fifth St.  
 68. Mrs. C. A. Brockert, 1245 Wood St.  
 69. Gertrude Christensen, R. 1.  
 70. Mrs. Anita Benedict, 409 S. Cadwell Ave.  
 71. Mrs. William Hunt.  
 72. Mrs. Grace W. Seifert.  
 73. Mrs. Francis Wilson, Strawberry Point.  
 74. L. W. Hull.  
 75. James Nockolls.  
 76. Ida M. Wilke  
 77. Mrs. G. Rorem.  
 78. L. A. Wiedeman, R. 1.  
 79. E. Gerry Swanton, 2007 E. Seventh St.  
 80. L. J. Oldaker.  
 82. Mrs. Paul Slattery.  
 84. Mrs. L. D. Martin.  
 85. Mrs. Doris Henstorf.  
 86. Mrs. Freda Speas, R. 4, Marshalltown.  
 88. Mrs. Carl Flanagan.  
 89. M. M. Kaemmerer.  
 90. Mrs. G. O. Dunkerson.  
 91. Ida E. Hansen, 415 N. Clark St.  
 93. C. V. Findlay, 1707 Eighth Ave., S.  
 94. Mrs. Melvin Tysdal.  
 95. Mrs. C. O. Fisch.  
 96. Mrs. Galen Ward, R. 1, Ames.  
 98. Elizabeth Lewis.  
 99. Emma L. Hanna, 7 N. Chestnut St.  
 100. Mrs. Carrie Young.  
 101. Mrs. Eldon Kurth.  
 102. Ruth Knights, R.R. 5, Marshalltown.  
 103. Mrs. S. A. Bennett.  
 104. Wilford S. Smiley, 1007 East St.  
 105. Mrs. Harold Tice, R. 3.  
 107. L. H. Davis.  
 108. Leo Billings.  
 109. Mrs. Wallace Ryan, Chelsea.  
 110. Mrs. S. O. French.  
 111. Otto N. Johnson, 210 N. Third St.  
 112. Mrs. Winton Waite.  
 113. Mrs. Anna B. Carpenter, 217 E. Davenport.  
 114. Mrs. John L. Thomas, R. 4.  
 115. B. R. Bryson.  
 118. Mrs. M. C. Tyler, Box 33.  
 119. Mrs. Lillie Hooper, 622 Morgan St.  
 120. Mrs. Edw. Atterberg, R. 2.  
 121. Mrs. James A. Craig.  
 122. H. H. Thomas.  
 123. Mrs. Opal Bolton.  
 124. Hilda M. Johnson, R.D. 3, Marshalltown.  
 125. Mrs. R. W. Wyant.  
 126. Mrs. Mary Coffin.  
 127. Mrs. Fanny B. Harvey, Cranston.  
 128. Mrs. Frank Hofmeister.  
 129. Mrs. Elsie Gilmore.  
 130. Mrs. Zora Pitsenbarger, R.R.  
 131. Mrs. George R. Trygg.  
 133. Rex J. Bellinger, 510 W. Second St.  
 134. Mrs. P. M. Carlson, R. 1, Box 65.  
 135. M. H. Runkle, R.D. 4.  
 136. Mrs. Josephine Howrey, R.R. 1, Rockwell  
 City.  
 137. Lulu B. Hinman, 310 N. Eliza St.  
 138. Sara Nott, 907 11th St.  
 139. George A. Olson, 111 N. Tenth St.  
 140. Mrs. John Belfanz, 11 River Heights Dr.  
 142. Gertrude M. Turnbull, R.D. 1.  
 143. Mrs. Gilbert Taplin.  
 144. Mrs. George P. Woods.  
 145. Mrs. Carrie C. Ivers, R., Box 122.  
 146. Mrs. S. Alice Pearson.  
 148. Mrs. F. D. Hayden, 324 Chestnut St.  
 149. Mrs. J. E. Rouse.  
 150. Mrs. Claude Farmer, R.R. 1.  
 151. Mary Guss, 208 Locust St.  
 152. W. E. Hall.  
 154. Mrs. William McQuesten, 308 Cherry St.  
 155. Pearle R. Barnhart, 514 W. Third St.  
 156. Dwight B. Grawe.

## IOWA (continued)

157. Mrs. Mont Cagley.
158. Mrs. Wendell Paul, Kellogg.
159. Mrs. H. L. Danielson.
160. Mrs. Retta Wilkins, 810 E. Main St.
161. Mrs. Nathan W. Keith, 603 W. Fifth St., S.
162. Mrs. J. A. Mackerman, R.R. 1.
163. Mrs. Edith E. McArthur.
164. Harriet M. Wilmarth.
165. Mrs. Ben K. Fenton.
166. Bernard O. Dugdale, 315 W. Fifth St., S.
167. Mrs. Dennis Clark.
168. Maude Holmes, Box 74.
169. Mrs. Edith Boyd, R. 1, Creston.
170. E. J. Scofield, 832 State St.
171. Delia R. Wright, Box 228.
172. R. S. Findlay.
173. John R. Willmott.
174. Mrs. Max Riley, 405 N. Sheridan Ave.
175. Axel O. Ask, 1315 E. Fourth St.
176. John Hancock, 825 E. Williams St.
177. Mrs. Carrie Wilson.
178. Ursel Stiles.
179. Melvin Fastenow.
181. Frank Wells.
182. Mrs. Jacob Skaar.
184. Mrs. Otto Koemann, 811 Hammond St.
185. Mrs. B. L. Robinson.
186. Mrs. Emma D. Aker.
187. Mrs. Ella Reimers.
188. Mrs. Maude Breeding.
189. Hazel Cleveland, R.D. 1, Hornick.
190. Louis Hagedorn.
191. Mrs. Marvel Whitten.
192. Mrs. C. B. Osborne.
193. Mrs. Thomas Witmer, R.R. 2.
194. Wilbur S. Milroy, R.D. 2, Manchester.
195. Mrs. Mary P. Wolf.
196. Grace E. Scott, 513 Ninth St.
197. Florence Kemp, 115 E. Clarinda Ave.
198. Bernice Willemsen, 520 Fifth Ave.
199. Thomas Elliott, 3226 Myrtle St., Zone 17.
200. Mrs. John Sears, 1711 Isabella St., Zone 17.
201. Mildred Blunt, R.D.
202. Mrs. A. L. Calderhead.
204. Henry Franz.
205. Anna Elder, 205 E. Fifth St.
207. Mrs. Jennie Howard.
208. Mrs. E. T. Warren.
211. Mrs. C. M. Rice.
212. B. F. Thomas.
213. Mrs. Marie Behensee, R. 2, Council Bluffs.
214. Robert Ambrose.
215. Mrs. Charles C. Kale.
217. Edna Buckwalter.
218. Paul Kouba.
219. H. E. Colby, 1155 Bertch St.
221. Mrs. T. F. Kenny, 41 Mulberry.
222. Mrs. Eliza Hunnerberg.
223. Olive Bateman, 926 Elm St.
224. Esther Skow.
225. Mrs. O. B. Lilly.
226. Mrs. C. E. Whiting.
227. Mrs. C. C. Lane.
228. Mrs. Coe Braden.
229. Mrs. Mary Franck.

## KANSAS

1. Albert Adolf, Beeler.
3. Mrs. Helen Cate.
4. Niles C. Endsley.
5. Mrs. A. O. Johnson, 501 N. Bluff.
6. Mrs. Earl Downing, 210 W. Madison.
7. Joan Macy.
8. Mrs. N. G. F. Douglass.
9. David Schwartz.
10. B. W. Gardner, R.R. 2.
11. Mrs. Mary D. Jesse.
12. Mrs. Henry Kilian, 222 W. Sixth St.
13. Zona B. Branton, Belleaire.
14. Mrs. A. J. Kenwell, 520 Columbia St.
15. Mrs. Pauline Markley, R.R. 2.
16. Mrs. Will Bare, R.R. 1.
17. Fred W. Winter.
18. Mrs. Letta M. Tate.

20. Mrs. A. H. Schutte.
21. Mrs. W. A. Maxson.
22. Sarah A. Atherton, 828 Exchange.
24. Trevor L. Rees, R.R. 4.
25. Mrs. H. Brookberg, 215 N. School.
27. Mrs. Minola Burke.
28. Mrs. Inez A. Dunn.
29. Mrs. Ray Duncan.
32. Guy G. Gordon, 2537 17th.
33. Mrs. John Schoonover.
34. Paul Szidat, 1124 W. Walnut St.
35. Zella M. Andrews, 300 Oregon St.
36. Mrs. D. C. Martindell, 309 E. 12th.
37. Mrs. M. M. Crossfield, 1014 N. Tenth.
38. Neil W. Hill, 5501 Chadwick Rd.
39. Mrs. Frank Korab, 816 N. Washington Blvd.
40. H. W. Carrier, 3605 State Line, Kansas City, Zone 2, Mo.
41. Grace M. Jensen, 117 Barber.
42. Mrs. Albert L. Dunwell, 2207 S. 26th, R.R. 6.
43. Mrs. Amy Bishop, R.R. 4.
44. Mrs. L. C. Workman.
45. Mary McMahon.
46. Alice Campbell.
47. Jean Russell, 700 Ohio.
48. H. R. Sparrow, 224 Third Ave.
49. Mrs. Roy Wills.
51. Mrs. Edna Gislar, 212 E. Court St.
52. Mrs. Paul C. Perry.
53. Mary Anderson.
54. Verna Shaw, 109 S. Main.
55. Mrs. M. C. Dotson, R.R. 7, Wichita.
56. F. I. Burt, 1127 Bluemont.
57. Mrs. Mabel Smith.
58. Mrs. Frank Swanson.
59. Mrs. Eva Davis.
60. Charles R. Sanford.
61. Mrs. Leona Colip.
63. Mrs. K. W. Cupps.
64. Oliver Rice.
65. Mrs. Maude Durham.
67. Florence Abbey, 217 E. Third.
68. Effie E. Parker, 601 W. Park.
69. M. L. Van Ornam.
70. E. S. Anderson.
72. Mrs. Roy Hays.
73. Clara Kaiser, 324 W. Fifth.
74. Lester R. Love.
76. Mrs. Joe Nunemaker, Langdon.
77. Mrs. Sylvia Finley, R.R. 2, Brewster.
79. John T. Blasdel, R.R. 1, Sylvia.
80. Mrs. Ralph M. Racine, 208 Kansas St.
81. Mrs. Joe McGinty, 125 S. Fifth.
82. Mrs. A. R. Plumer, 503 Madison.
83. Ladoit Firkins.
84. Margaret Ludvickson.
85. Mrs. B. M. Shandley.
86. Minnie Deister.
87. Mrs. Hanna Urbansky.
88. Mrs. C. W. Totten.
89. Mrs. J. B. Winslow.
90. Mrs. Ethel B. Hunter, 1250 Clay St.
91. Mrs. W. B. Hixson, 355 Jewel.
92. Mrs. W. H. McMahon, 4010 W. 21st. St.
93. Mrs. Eileen Catron, 1827 N. Tyler St.
94. Mrs. Edith Woolridge.
95. Edith Shaffer.
97. Fern Normandin.
98. Jean Young, 908 W. Harvey.
99. Mrs. A. S. Robson.
100. Raymond Goodman.
102. Glenn E. Merrill, 1540 Fairmount.
103. Mrs. Jessie E. Hanscome, 201 N. Spruce.

## KENTUCKY-TENNESSEE

1. Mrs. D. McPherson.
2. H. B. Turner.
4. G. M. Humble.
5. Mrs. Mabel S. Wilson, 116 Stivers Ave.
6. Katherine Riley, 3105 14th Ave.
7. John Odum.
8. Mrs. Ella V. Lewis.
9. Mrs. C. E. Johnson.
10. Mrs. C. E. Sumner.
11. Mary L. Jewett, R.D. 1, Box 6.
12. Albert C. Riley, Commerce Title Bldg.

**KENTUCKY-TENNESSEE (continued)**

13. David F. Bender, 1021 16th Ave., N.
14. Mrs. Perley F. Ayers.
15. Mrs. Ethel Huggett.
17. Mary Ann Roberts.

**LOUISIANA (White)**

1. Eula Belle Green.
2. Gerald Avant, R.D. 2.
3. Mrs. M. D. Heard.
4. Marie Abbott.
5. Mrs. J. Q. Adams, 712 E. Charles St.
6. Mrs. Gene Reynolds, Oberlin.
7. Mrs. Odel Garlington.
8. T. A. Sconce.
9. Louie Johnson.
10. Mary Brown, R. 1.
11. Mrs. W. A. Cole.
12. Mrs. H. M. Wallace, R.D. 4.

**LOUISIANA (Colored)**

2. Valmont Sparrow, R. 1, Box 32, New Iberia.
3. Joseph, Boykins.
4. Mrs. Lizzie Brown, Box 85.
5. Mrs. M. E. Welton, R. 2, Box 19, Thibodaux.
6. Louis Simon, Box 54.
7. Mrs. Violet Cazabatt, 1007 Canal St.
8. Mrs. Eva Thompson, 335 Franklin St.
9. Cora Lee Joseph, Star R.A, Box 59.
10. Mrs. L. D. Mack, 520 Weeks St.
11. Mrs. E. Whitfield, 2940 Pauger St.
12. Mrs. Eloise A. Thornhill, 2216 Jackson St.
13. Rev. H. H. Dunn, 2924 Louisiana Ave.

**MAINE**

1. Mrs. Ruby Stone.
2. Mrs. Hazel M. Wardwell, R.D. 1, E. Stoneham.
3. Mrs. Carrol P. Beals.
4. Mrs. Emma M. Jewett, R.D. 1, Wiscasset.
5. Mrs. Mary Jordan, Amherst.
6. Mrs. Alice B. Thurston.
7. Elizabeth R. Cummings.
8. Mrs. Clayton S. Turner.
9. Leslie M. Cole, 170 Davis Ave.
10. Mrs. Edward A. Parker.
11. Lovinia W. Simpson, 52 Foster Ave.
12. Mrs. William H. Bradford, 6 Glenwood Ave.
13. Mrs. Maud Burnell.
14. Carl E. Delano, 31 Harthorn Ave.
15. Mrs. Laura M. Nash, 16 North St.
16. Mrs. June Garran, R.D. 1.
17. Mrs. Norman Getchell, 134 Palm St.
18. Robert H. Burns, 242 Nowell Rd.
19. Mrs. B. L. Hadley, 62 Ledge Lawn Ave.
20. Jane Goodman, 18 Allen St.
21. Luther S. Thompson, 19 Andrews Rd.
22. Mrs. W. Addison Hartshorn, 24 Condon St.
23. Walter G. Hatch.
24. Mrs. Kate R. Wood, R.D. 2, Waterville.
25. Mrs. Pearl A. Tibbetts, 60 Main St.
27. Albion M. Benson, 208 South St.
28. Mrs. Myrtie C. Cummings.
29. Mrs. Annie B. Walsh.
31. Mrs. Lillian M. Emerson.
32. Mrs. B. W. Rand, 41 Oak St.
33. Villa T. Stahl, Waldoboro.
34. Harley C. Pulk, 132 Wilson St.
35. Fred H. Lindsay, 609 S. Main St.
36. Minnie A. Lewis, R.D. 1.
37. Mrs. Gertrude A. Irish.
38. Mrs. Julia M. Chadbourne.
39. Milton W. Russell.
40. H. S. Pattershall.
41. Anna Tapley Cotton.
42. Mrs. Priscilla H. Blake.
43. Mrs. Ellen Chambers, 6 High St.
44. Gerald G. Wilder.
45. Mrs. Harold S. Morse.
46. Mrs. Harry Bolstridge, Box 103, Portage Lake.
47. Mrs. Inez E. Hayden.
48. Mrs. Alice R. Bodge, Bar Mills.
49. Mrs. Marion E. I. Hague, R.D. 3, Gorham.
50. George B. Bates.
51. Mrs. Warren Cook, R.D.

52. Philip E. Leonard.
53. Mrs. Dora E. Prout, Wells Rd.
54. Mrs. Walter E. York.
55. Mrs. Margaret Harvey.
56. Florence Oliver.
57. Beatrice E. Spurling.
58. Annie S. Ricker.
60. Mrs. Christina Dearborn, R.D. 2.
61. Mrs. Florence B. Watkins.
62. Mrs. Alice Stanley.
63. Mrs. Agnes H. Spurling.
64. Luther I. Bonney.
65. Mrs. Minnie Doughty, E. Holden.
66. Beatrice H. Marshall.
67. Ralph A. Gray.
68. Mrs. Daisy B. Snowman.
69. Dennis E. Gray.
70. Hazel M. Ingalls.
71. Mrs. Mary S. Gardner.
72. Mrs. Bella M. Foss.
73. Mrs. Mary E. Goding.
74. Mrs. Bernice W. Sterling, 42 Davis St.
75. Mrs. Ida Z. Eveleth, R.D. 2, Lisbon Falls.
77. Roland Joudry.
78. Alice M. Green.
79. Annie M. Adams.
80. Mrs. Maynard F. Douglas.
81. Mrs. Charles A. Haynes, 26 South St.
82. James E. Young.
84. Henry T. Merrill, R.D. 5, Portland.
85. Mrs. Ellen Terison, R.D. 5, Portland.
86. Mrs. Hazel T. Newman, 39 High St.
87. Mrs. Florence Weymouth, 24 High St. Farmington.
88. Mrs. Perry Burbank.
89. Eva Seates.
90. Mrs. William B. Pinkham.
91. Mrs. Maude S. Hopkins.
92. Effie M. Flye.
93. Mrs. Olive D. Loring.
94. Ellen Talbot, R.D. 2.
95. Abby E. Ballard.
99. Lillian Gordon, 48 State St.
100. Mrs. Nettie Bagley.
102. Mrs. Elmore L. Roberts.
103. Mrs. Estelle Spaulding, 28 Union St.
104. Arrene Nickerson.
105. Mrs. Emma Colwell.
106. Mrs. Aline L. Wilson, R.D. 2, Brunswick.
107. John H. Haverin, R.D. 1, Norway.
108. Mrs. Nellie L. Scribner, E. Hiram.
109. Mrs. Marguerite Hodgkins, R.D. 5, Brewer.
110. Mrs. Lillian A. Maddocks.
111. M. Louise Cummings, 4½ Highland Ave.
112. Mrs. Dora Sawtelle, R.D., Farmington.
113. Mrs. Rhoda Herbert.
114. Ava M. Rich.
115. Mrs. Grace M. Sterling, Moose River.
116. Ora M. Morton, R.D. 2, Brooks.
117. Maxwell J. Kelley.
119. Roy A. Evans.
120. Mrs. Stanley Thirkell.
121. Mrs. Eleanor M. Hamm.
122. J. Percy Ameer.
123. Mrs. Mildred Foster, 62 Rogers Rd.
124. Walter R. Lord.
125. Mrs. Marjorie Smith, 142 Wood St.
126. Mrs. Cora L. C. Cram.
127. Mrs. Dorothy Chick.
128. Mrs. Ella P. Burr.
130. Mrs. Ellen R. Connors, Lincolnville.
131. Mrs. Rachel Rathbun, R.D. 2.
132. Sophronia S. Teel.
133. James C. Kilgour, Jr.
134. Mrs. Cora Cook, E. Stoneham.
135. Mrs. Agatha McBride.
136. Stella A. McEachern, 49 Center St.
137. Mrs. Corinne B. Small.
138. Ernest C. Weston, 98 Madison Ave.
139. George B. Jacobs, R.D. 4, Skowhegan.
140. Mrs. Claude Linnell, Wentworth Location, N. H.
141. Mrs. Ada F. Smith, R.D., Machias.
142. Mrs. Pearl Hackett.
143. Henrietta H. Ames.
144. Melvin N. Royal.

## MAINE (continued)

146. Eugenia F. Dickson, Ridlonville.
147. Mrs. Ella P. Grant.
148. Mrs. Herbert Johnson.
149. Mrs. William Thorndike, 16 Katahdin Ave.
150. Mrs. Jennie P. Giddings, R.D. 4, Auburn.
152. Mrs. Susie Bragdon.
153. F. M. Hescok.
154. Norma C. Fernald.
155. Mrs. Laura M. Candage.
156. Mrs. Ruth D. Tracy.
157. Mrs. Nina C. Chaney, Head Tide.
158. Raymond Cole.
160. R. C. Chandler.
161. John C. Folsom.
162. Mrs. Mildred Jackson.
163. Mrs. Nellie Hooper.
165. Mrs. Frances Voter.
166. Mrs. Mabel W. Ketchum.
167. Maude A. Johnson.
168. Lydia Kimball, R.D., Cumberland Center.
169. Mrs. Eldora M. Watson.
170. Mrs. Evelyn Waldron, 7 Winter St.
171. Mrs. E. F. Cousins, 94 N. Fourth St.
172. Mrs. Helen Hammond.
173. Charlotte B. Brewster.
174. Mrs. Milo A. Crook, R.D. 3, S. Brewer.
176. Mrs. Maud Willard.
177. Mrs. Kate Starbird.
178. Caroline E. Hammond, 2 E. Main St.
179. Jack Immonen, R.D. 1, Buckfield.
180. Mrs. Myra H. Clark.
181. Bessie E. Walker.
182. Abbie F. Minott.
183. F. M. Lapham.
185. Mrs. Fred C. Stevens.
186. Theodore B. Fobes, Box 106, Zone 6.
187. Richard H. Goodrich, 102 Morning St., Zone 3.
188. Ida E. Cummings, 1170 Congress St.
189. Carl C. Coffin, 135 Glenwood Ave., Zone 5.
190. Tenny B. Wadsworth, 101 Codman St. Zone 5.
191. Helen M. Wells, 11 Abbott St., Zone 5.
192. Enos E. Johnson, 367 St. John St.
193. Mrs. James H. Jackson, 25 Abbott St., Zone 5.
194. W. J. Pervier.
195. Hazel A. Cook, R.D. 2.
196. Mrs. Marjorie Brown.
197. H. Ethel Mann.
198. Mrs. Albion Goodwin.
199. Joseph E. Blaisdel, 14 Shaw Ave.
200. Mrs. Clara M. Stein.
201. Mrs. Florice Goddard, Rumford Center.
202. Mrs. Harry N. Nielson, 263 Beach St.
204. Mrs. Emma M. Jones.
205. John V. Tucker, 301 Main St.
206. Elwood L. Howard, R.D.
207. Mrs. Gladys Wyman.
208. Mabel E. Dodge, Pine Point.
209. James H. Duncan.
210. Mrs. Florence P. Griffin.
211. Mary A. Babb, Convene.
212. Emily Crockett.
215. Mrs. George Carr, Cedar St.
216. Mrs. Emma M. French.
217. Jennie de R. Ricker, 117 Portland St.
218. Mrs. Lottie H. Gamage.
219. Mrs. Beulah M. Duffy, 8 Edwards St.
220. Mrs. Ellen K. Nelson, 18 High St., Thomaston.
221. Elizabeth Lawler.
222. E. Augusta Trask.
224. Mrs. Horace G. Buzzell.
225. Mrs. George Dole.
227. Mrs. Flora A. Seeley, Sandy Point.
228. Mrs. Mildred F. Bartlett.
229. Mrs. Eleanor Robbins.
230. Mrs. Eva V. Knowles.
232. Charlotte E. Hicks.
233. Mariane E. Kennison.
234. Mrs. Hazel B. Morris.
235. Mrs. Mary L. Waldo, 37 Gleason St.
236. Dorrice L. Cross.
237. Mrs. Eleanor Cochran.
238. Mrs. Wilford H. Kittredge, McKinley.
240. Charles Talbot.

241. Mrs. Jennie L. Judkins.
242. Winifred Watson.
243. Evelyn G. Morgan, R. 1, Augusta.
244. Mrs. Doris Porter, R. 1.
245. Mrs. Annie Moholland, R.D. 7, Bangor.
246. Mrs. Carl Metcalf.
247. Frances K. Spear.
248. Mrs. June J. Pike.
250. Winthrop H. Stanley, 145 College Ave.
251. Mrs. Dorothy Winter.
253. Mrs. Ethel C. York.
254. Donald K. Saunders, 4 Burton St.
255. Harold N. Lord, 148 Forest St.
256. Genevieve Dinsmore.
258. Mrs. Herbert W. Sewall.
259. Mrs. Mildred S. Harlow, R.D. 2, Gorham.
260. Mrs. Minnie C. Garland, R.D. 2, Waterville.
261. Mildred C. Haley.
262. Mrs. R. R. Rogers.
263. Mrs. Madeline F. Reed, Bath Rd.
264. Mrs. Percy Bailey.
265. Mrs. Mabel S. Ward, 14 High St.
266. Mrs. Myrtle Eldredge.
267. Florence A. Paul.

## MASSACHUSETTS

1. Barbara Packard, 63 Walnut St.
2. Mrs. Blanche Bailey, 22 Bates St., N. Abington.
3. Mrs. Charles E. Smith, Brook St.
4. Carolyn Tuttle, School St., S. Acton.
5. Donald A. Linscott, 49 Orchard St.
6. Mrs. Anna C. Pond, 719 Main St.
7. Mrs. Nettie D. Hastings, 23 Southwick St., Feeding Hills.
8. Hazel B. Edgar, 30 Orchard St.
9. Mrs. Frances M. Brown, 18 Rocky Hill Rd.
10. Mrs. Irene L. Wilson, 338 Main St.
11. Ruth E. Sherburne, 89 N. Prospect St.
12. Mrs. Bessie D. Taylor, 29 Hazel Ave.
13. Mildred S. Brown, 81 Meadow St., N. Amherst.
14. Eleanor F. Bishop, 21 Spaulding St.
15. Mrs. Kenneth Thayer, R.D. 1.
16. Steven T. Byington, Ballard Vale.
17. Mrs. John C. Angus, 119 Main St.
18. Arthur W. Bassett, Hidden Rd.
19. Herbert P. Carter, 181 Lowell St.
20. Albert W. Wunderly, 9 Lincoln St., Zone 74.
21. Mrs. Donald O. Nylander, 70 Buena Vista Rd., Zone 74.
22. Bertha M. Davis.
23. Mabel L. Adams, Main St.
24. Luther H. Hayes.
25. Jonathan Sears.
26. Edson C. Gates, 14 Esty St.
27. Leslie W. Briggs, 996 Pleasant St.
28. Bertram F. McCartney, 214 Park St.
29. Robert Butterworth, 27 Randolph Ave., S. Attleboro.
30. Eugene O. Parsons, 6 Leicester St.
31. Minnie H. Evans, 63 E. Main St.
32. William H. Hawley, 10 Pleasant St.
33. Mrs. Helene J. Crocker, Centerville.
34. Merton V. Dottridge, School St., Cotuit.
35. Mrs. Ellen Fisk, West Barnstable.
36. Mrs. Ruth A. Gilman, Church St., R.D., West Barnstable.
37. Grace S. Whipple, Pleasant St.
38. Mrs. James B. Turner, R.D. 1, Chester.
39. Mrs. Ruth B. Smith.
40. Ruth M. Livermore, 12 Beacon St.
41. Mrs. William E. Shaw, N. Main St.
42. Carlton Miller, 69 Waverly St., Zone 78.
43. Joseph G. Van Norman, 49 Pilgrim Rd.
44. Marion B. Steuerwald, 5 Colonial Ter.
45. Mrs. Laella A. McCall, R.D. 1, Taunton.
46. Robert E. Taylor, Central St.
47. Mrs. Percy Buchan.
48. Helen V. Gay, 10 Pearl St.
49. Mary Goodwin, 30 Hillcrest Ave.
50. Fred H. Wallis, 27 Conant St.
51. Jacob W. Johnson, 20 Sturtevant St.
52. Mrs. Victoria B. Ferrin, 1 Lovett Ct.
53. Mrs. Thelma P. Locke, R.D., Spring St.
54. Leslie W. Gross, Chadwick St., N. Billerica.

## MASSACHUSETTS (continued)

55. Mrs. Mabel B. Bent, R.D. 1, Woburn.  
 56. Morton C. Matteson, Prospect St.  
 57. Susan E. Tiffany, Gore Rd.  
 58. Mrs. Louinda Gibbs.  
 59. Mrs. Everett W. Abbott, 169 Hunnewell Ave., Newton 58.  
 60. Levam M. Aaronian, 17 Kennison Rd., Somerville 43.  
 61. Roy B. Stewart, 56 Dunboy St., Brighton 35.  
 62. Earle B. Thresher, 78 Surrey St., Brighton 35.  
 63. James H. Finger, 67 Newbury St.  
 64. Mona E. Shute, 29 Auburn St., Charlestown 29.  
 65. Lucia Mikaelian, 9 Ellery St., Cambridge 38.  
 66. Mrs. C. P. Corkum, 63 Vinson St., Dorchester 22.  
 67. Mrs. Stella L. Ziegler, 44 Wendover St., Dorchester 22.  
 68. Chester W. Pike, 46 Rockwell St., Dorchester 22.  
 69. Hannah Drummond, 167 Eliot St., Milton 86.  
 70. Doris Seaberg, 20 Wordsworth St., East Boston 28.  
 71. Luigi Mariano, 183 Webster St., East Boston 28.  
 72. Sven J. Hoosler, 35 Norway Pk., Hyde Park 36.  
 73. Bertha Holzer, 29 Collins St., Hyde Park 36.  
 74. Arthur A. Brown, 709 Metropolitan Ave., Hyde Park 36.  
 75. Abraham Shire, 82 Glen Rd., Jamaica Plain 30.  
 76. Mrs. Richard Douglas, 7 Lamartine Pl., Jamaica Plain 30.  
 77. Alban F. Rosene, 114 Sargent St., Newton Centre 59.  
 78. Mrs. Mildred Eames, 35 McKone St., Dorchester 22.  
 79. Harold S. Davis, 42 Mt. Vernon St.  
 80. Walter W. Newton, 32 Chatham St., Cambridge 38.  
 81. Charles P. Raymond, 29 Arborough Rd., Rosindale 31.  
 82. Percival FitzGerald, 7 Mayfair St., Roxbury 19.  
 83. Carl J. Youngren, 44 Alleghany St., Roxbury 20.  
 84. J. O. Orndahl, 603 Pleasant St., Milton 86.  
 85. Mrs. Irene Robinson, 89 Munroe St., Roxbury.  
 86. Horatio S. Card, 411 Massachusetts Ave., Boston.  
 87. Mrs. Doris B. Cox, 257 Emerson St., S. Boston.  
 88. John MacDonald, 38 St. Botolph St.  
 89. Mrs. Laura P. Forde, 12 Ivory St., West Roxbury.  
 90. G. Waldo Livermore, Hill Rd., R.D., West Acton.  
 91. Winnifred C. Parkhurst, Brook View Rd.  
 92. Margaret L. Adams.  
 93. Ray O. Worthen, 103 Hollis Ave., Zone 84.  
 94. Corinne E. Benson, 34 Winthrop Rd., S. Braintree 85.  
 95. Mrs. Lester M. Lane, 15 South St.  
 96. Edward W. Toole, 1185 Pleasant St.  
 97. Mrs. E. G. Clark, East Brimfield.  
 98. Mrs. Mary R. Worby.  
 99. Carrie H. Thacher, 297 Moraine St.  
 100. Mrs. Nannie Baker, 121 Foster St.  
 101. Howard J. Kennedy, 39 Clarence St.  
 102. Clara M. Keith, 1219 Main St., Campello.  
 103. Mary B. Faunce, 114 Cherry St.  
 104. Dorothy M. Cates, 16 Hale St.  
 105. Mrs. Rachel Robidoux, S. Maple St.  
 106. Joseph W. Cowles, 115 Freeman St.  
 107. Frederick A. Leavitt, 166 Tappan St.  
 108. Charles W. Trow.  
 109. Orray S. Skelton, Cambridge St.  
 110. Kathryn Brown, R.D., Rowley.  
 111. Roger B. Taft, 41 Cedar Rd., Belmont 78.  
 112. R. Grant Allen, 260 Massachusetts Ave., Arlington 74.  
 113. Helen F. Carroll, 53 Fairmont St., Zone 39.  
 114. Walter F. Russell, 140 Elm St., Zone 39.  
 115. J. Sumner Bullock, 39 Messenger St.  
 116. Mrs. Helen L. Wilkie, East St.  
 117. Florence G. Washburn, North Carver.  
 118. Mrs. Ruth C. Bremer, Shelburne Falls.  
 119. Fred O. Bicknell.  
 120. Harriet A. Waldron, R.D., Dodge.  
 121. Grace F. Hardy, 72 Main St.  
 122. Sidney E. Dupe, 246 Acton Rd., S. Chelmsford.  
 123. Helen G. Stephens, 107 Princeton St., N. Chelmsford.  
 124. Claude W. White, 118 Warren Ave., Chelsea 50.  
 125. Minnie S. Chapin, 115 Washington Ave., Zone 50.  
 126. Joseph M. Sherwood, Box 28, Huntington.  
 127. Mrs. Eva B. Howard, Huntington St.  
 128. Olive A. Healey, W. Chesterfield.  
 129. Mrs. Nancy M. Rogers, 30 Butler Ave., Chicopee Falls.  
 130. Ruth E. McKinstry, 135 McKinstry Ave.  
 131. A. W. Roberts, 13 Davenport St.  
 132. John D. Hamilton, 153 Water St.  
 133. Victor Haner, 40 Prospect St.  
 134. Mrs. Walter W. Wheelwright, Jr., R.D.  
 135. Robert B. James, 12 Ripley Rd.  
 136. Mrs. Sarah W. Coombs, R.D.  
 137. Ralph Hemenway, 135 Commonwealth Ave., W. Concord.  
 138. Ethel M. Bacon, 67 Lexington Rd.  
 139. Mrs. Florence H. Munson.  
 140. Mrs. Wyndon Morey, Box 74, Cummington.  
 141. John I. May, Sunny Side, W. Cummington.  
 142. Reuben C. Pierce, 40 Central Ave.  
 143. Mrs. Edward H. Reed, 100 Center St.  
 144. Mrs. Edwin T. Harvey, 21 Bay View Ave.  
 145. Mrs. Carrie N. D. Potter, 259 State Rd., N. Dartmouth.  
 146. Gladys L. Howland, 74 Rockland St., S. Dartmouth.  
 147. Roderick E. Thomson, 474 Washington St.  
 148. Charles W. Stahl, 5.5 Grandfield St.  
 149. Arthur E. Clark, R.D., Box 58.  
 150. Mrs. Myron D. Hager, 127 Main St., S. Deerfield.  
 151. Anna M. Nickerson, Main St., S. Dennis.  
 152. Sarah B. Crowell, 8 Beach St.  
 153. Herman H. Frost, 2211 Riverside Ave., Somerset Centre.  
 154. Mrs. Lillian I. Horton, New St., N. Dighton.  
 155. Mrs. M. C. Buxton, Main St.  
 156. Mrs. Baylis G. Aldrich, E. Douglas.  
 157. William H. L. Crawford, Walpole St.  
 158. Mrs. Doris Dundey, R.D. 2.  
 159. Louis V. Eklund, 68 Clark Ave.  
 160. Bertha E. Whiting, Box 21.  
 161. Alice L. Butterfield, Pleasant St.  
 162. Helen C. Jones, Washington St.  
 163. William I. Carleton, 444 Plymouth St.  
 164. Charles H. Johnson, 267 Main St.  
 165. Mrs. J. T. Campbell, 11 Park Pl.  
 166. Godfrey E. Anderson, 44 Seaver St., N. Easton.  
 167. Mrs. Luella I. Smith, Massapoag Ave., N. Easton.  
 168. Theodore S. Wimpenny.  
 169. John H. Varney, Jr., Egremont Rd., Gt. Barrington.  
 170. Mrs. Lilla L. W. Brown, 2 Prospect St.  
 171. Harry L. Dresser, 43 State Rd., Farley.  
 172. Addie B. Hobbs, 21 Maine St.  
 173. Mrs. Seth E. Dunklee, 806 Broadway, Zone 49.  
 174. Alfred N. Taylor, 142 Linden St.  
 175. Wilber G. Hayward, 60 Emerson St., Melrose.  
 176. Evelyn C. Lind, 127 Central Ave.  
 177. John H. Tripp, 52 Center St.  
 178. Harry T. Ashworth (in the Service), 1190 County St.  
 179. Mrs. Jane D. Munroe, Assistant Clerk, 43 Walker St.  
 180. Walter E. Dow, 1168 Highland Ave.  
 181. Mrs. Robert F. Burnett, 242 Lincoln Ave.  
 182. Rosina Charron, 4 Albion St.  
 183. Alice M. Pettet, 530 Wilson Rd.  
 184. Mrs. Ruth N. Ainsworth, 181 Barnaby St.  
 185. Mrs. Nathan S. Ellis, Hatchville.  
 186. Allan C. Williams, Harbor Ave.

## MASSACHUSETTS (continued)

187. Mrs. Mildred N. Smith, Main St., N. Falmouth.
190. Gilbert M. Brooks, Pearl Hill Rd.
191. Mrs. Saimi Jarvinen, 202 High St.
192. Alice Pretzer, Norvac Ave.
193. Fritz Elander, 65 Lawrence St.
194. Harry M. Hall, 304 Mt. Elam Rd.
195. Elsie Pease, 23 Neponset Ave.
196. Kenneth L. Atwell, 409 Edgell Rd.
197. Blanche E. Partridge, 139 Lincoln St., Framingham.
198. Herbert A. Brown, 120 Nashoba Rd., Concord.
199. Mrs. Clinton Clark, 144 Hillside Rd.
200. Mrs. Ethel M. Grinnell, Mill St., Assonet.
201. Mrs. Susie R. Lyon, N. main St., Assonet.
202. Mrs. Carrie L. Braley, East Freetown.
203. Harold L. Wood, 74 Woodland Ave.
204. Mrs. Elizabeth Avkainen, 325 West St.
205. Mrs. Ruth B. Stetson, 16 Pond St.
207. Mrs. Gertrude Hildonen, 5 Dudley St., Lanesville.
208. Mrs. George E. Russell, 47 Summer St.
209. Mrs. Edward Roberts, 596 Essex Ave., West Gloucester.
210. Henry W. Packard.
211. Mrs. Margaret E. Gillespie, 12 North St.
212. Mathew I. Chase, 290 Providence Rd., Farnumville.
213. Mrs. J. H. Scott, R.D.
214. Mrs. Minnie E. Webb, Box 45, Granville Center.
215. Mrs. Anna J. Brooks, West Granville.
216. Wesley R. Taylor, 21 Gilmore Ave.
217. Mrs. Frederick E. Chamberlin, Box 35, Housatonic.
218. Charles W. Pierce, 314 Chapman St.
219. Helen G. Johnson, 127 Shelburne St.
220. Frank C. Keegan, 8 Grinnell St.
221. Elizabeth Blanchard, Common St.
222. Mrs. Marion E. Rust, Box 42E, R.D., Shirley.
223. Doris C. Horton, 27 Elm Pk.
224. Fanny G. Allen, Bay Rd. & S. Middle St.
225. Evelyn S. Day.
226. Dorothy E. Briggs, Pratt St.
227. George H. Sprague, 93 Bridge St.
228. Ben F. Libby, R.D. 1, E. Longmeadow.
229. Mrs. Harriette J. Flynn, Broadway, Hanover.
230. David B. Clemons, 417 High St.
231. Mrs. Hugo A. Bourdeau.
232. Mrs. Charles F. Hitchcock, Barre Rd., Gilbertville.
233. Mrs. Arthur N. Calkins.
234. Mrs. John H. Paine, Parallel St.
235. Mrs. Madeline Eldredge, Harwich Port.
236. Clifford L. Belden, N. Hatfield.
237. F. Sherman Kimball, 251 S. Main St.
238. Harold R. Morse, 131 Colby St., Bradford.
239. Herbert B. Crowell, 400 E. Broadway.
240. Mrs. James M. Holt, 224 Groveland St.
241. Mrs. George A. Leathers, 69 Oxford Ave., Ward Hill.
242. Mrs. John K. Lewis, 191 N. Broadway.
243. Mrs. Annie E. Simpson, 48 Fifth Ave.
244. Mrs. Florence A. Holden, Charlemont.
245. F. Dean Carter, W. Hawley.
246. Mrs. Oscar Landstrom.
247. Edgar M. Lane, 40 Spring St.
248. T. Augustus Frissell, Jr.
249. Mrs. Ralph I. Bates, 49 Adams St.
250. Mrs. Harry A. Creamer, P.O. Box 946.
251. Mrs. Leona N. Bagley.
252. Mrs. Evelyn R. Roberts, 356 Washington St.
253. Albert Webb, 17 Pearl St.
254. Florence Engel, Apremont Highway.
255. Fayette F. Read, 395 High St.
256. Mrs. Frank L. Phipps, 9 Summer St.
257. Mrs. Lucy H. Clough.
258. Waldemar Kangas, R.D., Gardner.
259. Mrs. C. T. Whiting, 15 Glendale Rd.
260. Mrs. Royce D. Granger, R.D. 1.
261. Mrs. E. C. Phinney, Old Chester Rd.
262. Lillian M. Brown, 39 Turkey Shore Rd.
263. Mrs. Gertrude J. Riley, Linebrook Rd.
264. Mrs. Helen F. Bailey, 39 Summer St.
265. Edward T. Caswell, Bedford St., Lakeville.
266. Mrs. Harry Plissey, R.D. 1, Middleboro.
267. Mrs. Horace E. Johnson, Otis St.
268. Mrs. Henry J. Gallant, Brodie Mt. Farm.
269. Maroog Peters, 358 Lowell St.
270. Ralph W. Taylor, 20 Allyn Ter.
271. Mrs. Gladys Boardman, 100 Marble Ave.
272. Wellman F. Wright, 76 Abbott St.
273. David E. Arthur, 93 Vermont St., Methuen.
274. Royal S. Gilbert, 51 Bodwell St.
275. Mrs. H. M. Keating, 91 High St.
276. Mrs. Winthrop Kennen, 12 High St.
277. Lillian M. Cooper, Tucker St.
278. Mrs. Mildred A. Wilkinson, 49 Mooreland Ave.
279. J. Harry Arnold, 12 Main St.
280. Mrs. F. Donald Ashley.
281. Mrs. Perry Glazier, Star Route, Montague.
282. Grace P. French, 5 Audubon Rd.
283. Mrs. Alice W. DeNormandie, Weston Rd.
284. Mrs. N. N. Love, King St.
285. Alice E. Bascom, 117 Colton Pl.
286. Charles H. Morse, 309 Princeton Blvd.
287. Mrs. David W. Dewar, 364 Beacon St.
288. John F. Wood, 33 Westminster St.
289. Walker H. Merritt, 223 Pine St.
290. Mrs. Harold S. Cowdry, 35 Waterford St.
291. Peter R. Widen, 56 Weed St.
292. Mrs. Lela W. Gushee, Poole St., R.D.
293. Claire E. Miller, 18 Howard St.
294. Earl A. Brown, Prospect St.
295. Clara E. Mills, 217 Chatham St., East Lynn.
296. Henry Garney, 31 Basset St.
297. Horace G. Mallett, 135 Woodlawn St.
298. Mrs. Bertram H. Southwick, 37 Elvir St., East Lynn.
300. L. Evelyn Ramsdell, R.D. 1, Wakefield.
301. Mrs. Helen C. Abbott, 18 Fuller St.
302. James R. Nichols, 28 Earl St., Zone 48.
303. Mrs. Lillian A. Robbins, 1262 Salem St.
304. Francis Small, 23 Cliff St.
305. Elsa C. Ekman, 526 Fellsway E.
306. Grace M. Prest, 78 School St.
307. Mrs. Rachel E. Vernon, 309 S. Main St.
308. Robert W. Partington, 566 Elm St., Marblehead.
309. Richard Tutt, 11 Maverick St.
310. Clara Lewis, South St.
311. Hazel O. Warren, 50 River St.
312. Mrs. Grace E. Ryder, Plain St.
313. Mrs. Cora P. Gross, P.O. Box 34, Marshfield Hills.
314. Lemuel LeB. Dexter.
315. Mrs. Ida Pekkala, 1 Dartmouth Ct.
316. Mrs. Charles A. Stockbridge, 104 Summer St.
317. Mrs. Mary A. Weiker, 677 Main St.
318. Gladys E. Mitchell, 200 Spring St., Zone 55.
319. Frank W. Powell, 221 Boston Ave., Medford Hillside.
320. Jean Carter, 69 Winchester St., Zone 55.
321. Anthony S. Coombs, 109 Warren St., West Medford.
322. Ernest King, 127 Lincoln St., West Medway.
323. Mrs. John Defren.
324. Benning L. Wentworth, 75 Beech Ave.
325. E. N. Hutchins, 45 Harding Rd., Melrose.
326. LeRoy A. Davison, 15 Glendale Ave.
327. G. Leonard Sargent, Bear Hill Rd.
328. Mrs. Philip Hyde, 25 High St.
329. Adnah H. Harlow, 75 N. Main St.
330. Mrs. Maude B. Skillings, 108 Oak St.
331. Mrs. Leon I. Townsend, Bedford St., Middleboro.
332. Mrs. Susan B. Brackett, 29 Smith St.
333. Wesley A. Olds.
334. Galen B. Howe, 12 King St.
335. Fred M. Daniels, 94 School St.
336. Earl Johnson, 3 Fountain St.
337. Mrs. Edla M. Johnson, Oakes St., N. Grafton.
338. Lucy D. Glover, 11 Glover Rd., West Middlebury.
339. Roger H. Montague, 35 Main St.
340. Shirley Hoar, 285 Union St.
341. E. Mary Carlson, Albion St.
342. Frank G. Nilson, 16 Aberdeen Rd.
343. Gertrude E. Clapp, 55 Bryant Ave., Zone 86.
344. Mrs. Herman Pinand, 11 Flynt Ave.



## MASSACHUSETTS (continued)

345. Mrs. Jessie L. Wheeler.  
 346. Sally M. Dykes, 8 High St., Millers Falls.  
 347. Neal M. Allis, 34 Grove St., Turners Falls.  
 348. Mrs. Beatrice Phillips, Monterey Rd., Gt. Barrington.  
 349. Mrs. E. C. Van Deusen, Copake Falls, N. Y.  
 350. Bertha L. Johnson, 1 Central St.  
 351. Mrs. Christine T. Wyr, 1 W. Chester St.  
 352. Arthur W. Fitzgerald, 70 Park Ave.  
 353. Mrs. Raymond G. Cooper, 9 Phillips St., S. Natick.  
 354. W. Bieglow Hall, 26 Meadowbrook Rd., Zone 92.  
 355. Mrs. Mattie L. Beach.  
 356. Mrs. Henry C. Taber, 124 Nye's Lane, Acushnet.  
 357. Frederick C. Brown, 32 Court St.  
 358. William B. Perry, Jr., 165 Reed St.  
 359. Mrs. Leroy H. Pollard.  
 360. Mrs. Ethel B. Knight, 36 High Rd., Newburyport.  
 361. Ruth Weatherby, 309 High St.  
 362. Mrs. Robert L. Smith, 311 High St.  
 363. Rev. Clarence Carr, Southfield.  
 364. Linwood J. Corser, R.D. 2, Gt. Barrington.  
 365. Caroline C. Cook, Southfield.  
 366. Mrs. Hazel Hamilton.  
 367. Mrs. Ralph T. Hunt, South Rd., Orange.  
 368. Lyman M. Hutchins, 14 Angier Circle, Auburndale.  
 369. Peter F. Donovan, 806 Watertown St., Newtonville.  
 370. Arthur H. Lord, 22 Shornecliffe Rd., Zone 58.  
 371. S. Willoughby Wilder, 64 Homer St., Newton Center 59.  
 372. Allston T. Budgell, 93 Forest St., Zone 61.  
 373. Harold Kent, 924 Walnut St., Newton Highlands.  
 374. D. Hardwick Bigelow, 326 Highland St., West Newton.  
 375. Edward R. Chapin, 52 Annawan Rd., Waban 68.  
 376. Elizabeth P. Shaw, Medway St.  
 377. Thomas M. Beattie, 41 Windom Ter.  
 378. LeRoy L. Ames, 36 Maynard Rd.  
 379. Mrs. John F. Duffey, 22 Butler Pl.  
 380. Thomas B. Arrington, 72 Lilly St., Florence.  
 381. Reginald Andrews, 2 Beacon Hill Blvd.  
 382. Mrs. E. H. Gingras, 108 Freeman St., Attleboro Falls.  
 383. Mrs. Grace A. Barrett, 54 S. Washington St  
 384. Mrs. Marian W. Parmenter, 8 Hudson St.  
 385. Edwin T. Rawson, 853 Hill St., Whitinsville.  
 386. Arthur C. Adams, Sutton St.  
 387. Windsor R. Smith, 15 Grove St.  
 388. Mrs. Iola H. Hodgen, 38 Highland Ave., East Northfield.  
 389. Mrs. Grace L. Esty, Park St., E.  
 390. Mrs. Elwood E. Spencer, Crane St.  
 391. Harold T. Young, 73 Beech St.  
 392. Mrs. Effie T. Swindell, Box 123.  
 393. Henry C. Gates, 115 S. Main St.  
 394. Mrs. Sara E. Rich, R.D., North Orange.  
 395. Ernest Engwall, 32 Coombs Ave.  
 396. Urban S. Livingston, P.O. Box 105.  
 397. Edmund D. Somes.  
 398. Alice M. Brady, 14 West St.  
 399. Bertha A. Hastings, 58 Pleasant St.  
 400. James T. Campbell, 43 Church St., Thorn-dike.  
 401. Minnie Cole, 1 Maple Ter., Three Rivers.  
 402. Mrs. Evelyn M. Gleason, 4 West St.  
 403. Mrs. H. W. Legro, 255 Lynn St.  
 404. Stuart P. Woodbury, 61 Pierpont St.  
 405. Frank K. McIntire, 725 Lowell St., West Peabody.  
 406. Beatrice I. Smith, R.D. 2, Amherst.  
 407. J. Fred Brown, Cross St., East Pepperell.  
 408. Mrs. Rose T. Smith, Hinsdale.  
 409. Mrs. Frances R. Bates, Hardwick Rd.  
 410. Arline Cowback.  
 411. Arthur P. Goodwin, 112 Appleton Ave.  
 412. Edmund Dupuis, Berkshire Rd.  
 413. Mrs. Martha I. Kibby, 1645 W. Housatonic St.  
 414. Ruth Ramsay, 557 Pecks Rd.  
 415. Mrs. H. N. Rollison, 141 Dewey Ave.  
 416. L. W. Peirson, 68 E. Housatonic St.  
 417. Mrs. Isabelle S. Luce.  
 418. Annie Finney, 95 Sandwich St.  
 419. Luigi Regini, 26 N. Spooner St., North Plymouth.  
 420. Mrs. Harry W. Cleveland, Manomet.  
 421. Ruth E. Kingan, 143 Sandwich St.  
 422. Mrs. Elisabeth P. Fillebrown, Harrub's Cor., Kingston.  
 423. Richard C. Morse.  
 424. Jessie T. Matheson.  
 425. Joseph W. Thomas, 103 Putnam St., Zone 69.  
 426. Charles Kondelin, 47 Buckley St., Zone 69.  
 427. Harry C. Koehler, 182 Rhoda St., Zone 69.  
 428. Mrs. S. D. Henderson, 20 Edgworth Rd., North Quincy.  
 429. Mary Ross, 24 Union St., Zone 69.  
 430. Elizabeth K. Limond, 31 Park Ave., Squantum.  
 431. Mrs. J. Dorrance Anderson, 56 Depot St.  
 432. Mrs. Bettina Schuele, 17 Tremont St., Taun-ton.  
 433. Mrs. Luciette K. Hall, 15 Center St., North Raynham.  
 434. Catherine C. Gordon, 249 Haven St.  
 435. Mrs. Charlotte C. Thatcher, Bay State Rd.  
 436. Carl O. F. Swanson, 200 Plain St.  
 437. Mrs. Lester R. Babcock, 180 Crescent Ave., Zone 51.  
 438. Mrs. Elizabeth G. Thayer, 26 Essex St., Zone 51.  
 439. Mrs. Jennie S. Wood, 211 Lucerne Circle, Orlando, Florida.  
 440. Elizabeth M. Eldridge, R.D. 1, Pittsfield.  
 441. I. Elmer Howes, County St., West Wareham.  
 442. William T. Hall.  
 443. Mrs. Alberta H. Gerrish, North Ave.  
 444. Grace E. Smith, 29 Park St.  
 445. George Mills, 7 Gott St.  
 446. H. Carleton Story, 128 Granite St., Pigeon Cove.  
 447. Olof Olson, 77 Pigeon Hill St., Pigeon Cove.  
 448. Mrs. Bessie M. Jerome, Dodge Rd.  
 449. Mrs. Alice F. Chase.  
 450. Mrs. Mary L. Frye, South Royalston.  
 451. Grace E. Wheeler, Wachusett Rd.  
 452. Millard F. Kember, 9 Manning St.  
 453. Richard E. Blake, 70 Washington St.  
 454. Mrs. Lempi M. Hyde, Colebrook Conn.  
 455. Mrs. Charles E. Dixon, Box 88, New Boston.  
 456. Mrs. George E. Burbank, Main St.  
 457. F. Kenneth Harnden, 12 Emory St.  
 458. Charles W. Burwell, 18 Clifton Ave., Saugus.  
 459. Mrs. William A. Manson, 133 Stockbridge Rd.  
 460. Mrs. Harry C. Leonard, P.O. Box 6.  
 461. Mrs. Harry P. Boyce, 658 S. Main St.  
 462. Clarence A. Merritt.  
 463. Pliny B. Gould, R.D. 2, Shelburne Falls.  
 464. Frederick G. Clark, 8 Warren Ave., Shelburne Falls.  
 465. Joseph J. Lavash, Lake St.  
 466. Austin P. Dunn, 21 Harvard Rd.  
 467. Hiram Harlow, 232 Gulf St.  
 468. Nathan J. Hunting.  
 469. Mrs. Walter C. Talbot, 66 Pleasant St.  
 470. Mrs. Herbert Grime, 2817 Riverside Ave.  
 471. H. Melba Price, 19 Robinson St., Zone 43.  
 472. Leon T. Hutchins, 175 Prescott St., Reading.  
 473. Louis H. Welch, 18 Whitfield Rd., West Somerville.  
 474. William T. Hamilton, 18 Wigglesworth St., Zone 43.  
 475. Frederick J. Alden, 38 Day St., West Somerville.  
 476. Mrs. Dorothy P. Howland, Main St.  
 477. Mrs. Aldrich Foote, Newton St.  
 478. Mrs. Harry L. Gilman, 224 Hollis St., Fram-ingham.  
 479. William J. Wrighton, 25 Park Ave.  
 480. Mrs. Reginald S. Carey, Jr., 33 Leahy Ave.  
 481. Warner G. Smith, 301 Newton St., South Hadley Falls.

## MASSACHUSETTS (continued)

482. Mrs. Minerva F. Finsen.  
 483. Charles S. Ross, 3 Summit St.  
 484. Mrs. Russell Biever, 56 Edendale St.  
 485. Clayton C. Roberts, 107 White St.  
 486. Stanley Curtis, 93 Hillcrest Ave., Longmeadow.  
 487. Albert H. Bemis, 50 Elm St.  
 488. Charles B. Fitts, The Oaks Hotel.  
 489. Rev. Hermann Lohmann, 87 Berkshire St., Indian Orchard.  
 490. Albert Walton, Jr., 40 Harvard St.  
 491. Harriet DuBose, 611 Union St., Zone 9.  
 492. Horace E. Allen, 28 Brittany Rd.  
 493. Mrs. Kenneth H. Guerney, 196 Jasper St., Zone 9.  
 494. William H. Watson, 44 Castle St.  
 495. Katharine A. Wilder, Sterling Junction.  
 496. John van Bink, P.O. Box 82, Lenox.  
 497. Mrs. John W. Cooney, Interlaken.  
 498. Mrs. William C. Collins, 16 Parkway Rd., Zone 80.  
 499. F. Richmond Leonard, 25 Franklin St.  
 500. Mrs. Harriet J. Haynes, Box 133.  
 501. Clifton F. Giles, Church St., South Sudbury.  
 502. Mrs. Walter R. Williams, Main St.  
 503. Mrs. Arthur E. King, 3 Whitin Rd.  
 504. Mrs. Harriet B. Bowen, 44 Elmwood Rd.  
 505. Helen G. Bailey, Warren Rd.  
 506. Mrs. Harriett D. Erwin, 945 Midd. Ave., East Taunton.  
 507. Russell S. Hathaway, 252 S. Walker St.  
 508. Mrs. Charlotte L. Warren, 403 Danforth St.  
 509. Mrs. Helen C. Francis, 440 Winthrop St.  
 510. Marion G. Adrian, 174 Winthrop St.  
 511. Mrs. Lester N. Pease, R.R. 1, Box 35.  
 512. Irving F. French, R.D. 1, Lowell.  
 513. Orville E. Moore.  
 514. Benjamin B. Towne, High St.  
 515. Pearl A. Russell, School St.  
 516. John R. Dyer.  
 517. Burton S. Hart, North Truro.  
 518. Mrs. George Robeson, Middlesex Rd.  
 519. Mrs. David Coleord, Westboro Rd.  
 520. Minnie Hofstra, 35 Capron St.  
 521. Roy A. Hovey, 50 Park Ave.  
 522. Sheldon B. Goodrich, 8 Park Lane, East Walpole.  
 523. Eric F. Lawson, 653 East St.  
 524. George A. Mansfield, 73 High St., Zone 54.  
 525. Halvar Peterson, 13 Pigeon Hill Rd., Weston 93.  
 526. Mrs. K. A. Handanian, 51 Church St.  
 527. Mrs. Roland D. Sawyer.  
 528. Elias Erickson, Box 21, South Carver.  
 529. Elliott G. Beaton, 450 Main St.  
 530. Mrs. John Keith.  
 531. Charles A. Morse, R. 3, Winchester, N. H.  
 532. Margaret Ripley, 60 Russell Ave.  
 533. Mrs. Waldo H. Russell, State Rd., W.  
 534. Mrs. Ernest A. Joslin, 4 Negus St.  
 535. Edward G. Woods, 45 Kirkland Circle.  
 536. Carrie E. Mason, 11 Bemis Rd., Wellesley Hills 82.  
 537. Mrs. Hilda G. Baker, S. Main St.  
 538. Mrs. H. E. Thompson.  
 539. Roger R. Whittier, Topsfield Rd.  
 540. Edwin E. Heckman, 116 E. Main St.  
 541. John F. Keyes, 135 Maple St.  
 542. Mrs. Henry O. Davenport, 18 Brooks Pl.  
 543. Ruth E. Smith, Box 408.  
 544. William F. Lyman, 2 Main St.  
 545. Edwin W. Herzog, 15 Ashley St.  
 546. May E. Day.  
 547. Charles R. Burt, R.D., Northampton.  
 548. Mrs. Mabel W. Story, Main St.  
 549. Fred H. Poore, Garden St.  
 550. Mrs. Charlotte R. W. Brown, 360 Main St.  
 551. Frank S. Pettey, 257 Blossom Rd., North Westport.  
 552. Ruth M. Lawton, Old County Rd., North Westport.  
 553. Myrtle Collins, Pine Hill Rd.  
 554. Janie B. Smith, South Westport.  
 555. David W. Barlow, 853 Chestnut St., Springfield 7.  
 556. James Inglis, 16 Elm Ave.  
 557. Charles W. Roberts, State Line.  
 558. Mrs. George Jaström, West Stockbridge.  
 559. Elizabeth S. Magay.  
 560. Mrs. Jennie H. Phillips, 77 Edgemont St., East Braintree.  
 561. Fred V. Garey, 45 Randall Ave., East Weymouth.  
 562. Florence B. Nash, 771 Commercial St., East Weymouth 89.  
 563. Priscilla Lantz, 629 Union St., South Weymouth 90.  
 564. Cora L. Beard, 193 Pearl St., North Weymouth 91.  
 565. Howard R. Waite.  
 566. George E. Kellstrand, 9 Woodland St.  
 567. Arthur H. Lee, 17 Webster St.  
 568. Mrs. William N. Wallace, 459 Stony Hill Rd., Springfield 8.  
 569. Mrs. Robert W. Ellis, 43 Main St., North Wilbraham.  
 570. Raymond A. Warner, 6 South St.  
 571. Barry O. Gray, 149 Crescent St., Northampton.  
 572. John B. Clark, 15 School St.  
 573. Mrs. Alice H. Blair, Hancock Rd.  
 574. Mrs. Wallace Murphy, White Oaks Rd.  
 575. Mrs. S. Alice Lundgren, 287 Chestnut St.  
 576. Mrs. Annie A. Littlewood, 120 Forest St.  
 578. Mrs. Celia H. Abbott, 6 School Sq.  
 579. Albert K. Huckins, 246 Highland Ave.  
 580. Mrs. George Foskett, 49 Forest St.  
 581. Mrs. Ralph G. Peck, "Windale."  
 582. Elmer S. Lipsett, 80 Upland Rd., Zone 52.  
 583. Gladys E. Richardson, 3 Warren Rd.  
 584. Norman Paulsen, 165 Washington St.  
 585. Harold E. Brown, 4 Ward St.  
 586. Mrs. Mabel Eriandson, 9 Charles St.  
 587. Clifford B. Wright, 4 Grandview Ter., Zone 70.  
 588. Daniel Chisholm, 213 Billings St., Atlantic.  
 589. Edwin W. Spellman, 15 Norton St.  
 590. Mrs. Hagop Tufenkian, 57 John St.  
 591. Earle Lingner, 220 Webster St.  
 593. Arthur C. Parsons, 51 Andover St.  
 594. Ebenezer G. Seal, 81 Beaconsfield Rd.  
 595. Mrs. Aino Rantala, 48 Catharine St.  
 596. Arthur P. Senter, 10 Norwood St.  
 597. Mrs. Walter Sjogren, 298 Webster St.  
 598. Leonard Holmes, 6 Kendig St.  
 599. Mrs. Gladys S. Doe, 98 Alvarado Ave.  
 600. Mrs. Leon P. Greenleaf, 7 Somerset St.  
 601. Geneva I. Niles, 9 Shirley St.  
 603. Edmund C. Osborne, 168 Olean St., Zone 2.  
 604. Arthur G. Capen.  
 605. Mrs. H. C. Cooper, 55 Franklin St.  
 606. Thyra E. Carlson, Yarmouthport.  
 607. Mrs. Prescott H. Baker, Main St., West Yarmouth.

## MICHIGAN

1. Mrs. Lenna Cramton.
2. Mrs. Bernice Hard.
3. Ines E. Barbour, R.D. 4, Box 127, Kalamazoo.
4. Franklin M. Douglas, 500 N. Cedar St.
5. Mrs. Ethel C. Kelley.
6. Mrs. W. K. Bristol, R.D. 2.
7. Emmet K. Shea, 630 Tawas St.
8. Mrs. Evelyn Dunnette, R.D. 2, Grand Rapids.
9. Mrs. C. C. Meloche, 3060 Dover St., R.D. 5.
10. Mrs. Harold E. Day.
11. Marjorie L. Holcomb.
12. Mrs. Isabella Briley.
13. Philip Heinrich, Jr.
14. Mrs. Sara Thomas.
15. Mrs. Helen Gulick.
16. Mrs. Harold W. Freestone, 112 Arlington St.
17. Mabel G. Nold.
18. Millard Vandervoort, 145 Capital Ave., N. E.
19. George E. Butterfield, 2600 Center Ave.
20. Mrs. Oscar Morse, R.R. 3, Battle Creek.
21. Ambrose Spencer.
22. Jessie Morgan, Sodus.
23. Mrs. Edwin L. Nevius.
25. Emily Barton, White Cloud.

## MICHIGAN (continued)

26. Mrs. Ethel White, 218 Pine St.  
 27. Mrs. Floyd Secrist, Atlanta.  
 28. Harold Kitson, R.D. 2, Rockford.  
 30. Mrs. Eva J. Douglas, Box 42.  
 31. Mrs. Durwood Bosley.  
 32. Mrs. Mead S. Bearcraft.  
 33. Mrs. Abbie McIver.  
 34. Mrs. C. J. Smith.  
 35. Mrs. Charles F. Brock.  
 36. Mrs. C. C. Campbell.  
 37. Reva Teed.  
 38. Rae E. Johnston, 201 E. Nelson St.  
 39. Walter Nelson, 103 S. Kearsarge St., Laurium.  
 40. Mrs. Leon Bracy, R.D. 2, Charlotte.  
 41. Mrs. Caroline Hallett.  
 42. Mrs. William Bowers.  
 43. Mrs. Nelle Hammond, 207 Park Ave.  
 44. Cora Chappell, 319 W. Lovett.  
 46. Blossom Eilers, 119 S. E St.  
 47. Mrs. Henry C. Schneider, 149 E. Middle St.  
 48. Mrs. Norris A. Elden, 304 E. Sixth St.  
 49. Edna Richardson.  
 50. Ceberth M. Halladay.  
 51. L. Marie Furman.  
 52. Kenneth Fenton, R.D., Richmond.  
 53. Mrs. Anna L. Loomis, 345 Mill St.  
 54. Mrs. William Winkel.  
 55. Grant Pomeroy, R.D. 4, Kalamazoo.  
 56. Mrs. William Thaler.  
 57. Elizabeth Randall.  
 58. Mrs. Lottie Eggleston, Box 199.  
 59. Mrs. L. P. Meads.  
 60. H. H. Serrajian, 845 Blaine Ave., Zone 2.  
 61. Jaakko Raty, 1381 Lincoln Ave., Highland Park, Zone 3.  
 62. Mrs. Joseph Harmon, 1167 W. Grand Blvd., Zone 8.  
 63. George Willis, 18436 Pennington Dr., Zone 21.  
 64. Everett R. Phelps, 16835 Sunderland Rd., Zone 19.  
 65. Ralph E. Wisner, 3730 Carter Ave., Zone 6.  
 66. Augusta M. Ochs, 16154 Middlebury Dr., Dearborn.  
 67. Mrs. Lionel A. Winter, 1332 Yorkshire Rd., Grosse Pointe, Zone 30.  
 68. R. L. Stevenson, 130 E. Buena Vista, Highland Park.  
 69. Mrs. C. C. Bowman, 17185 Santa Barbara Dr., Zone 21.  
 70. Roy L. Wentworth, 12372 Northlawn, Zone 4.  
 71. Albert W. Honeywill, Jr., 8715 Woodward Ave., Zone 2.  
 72. William A. Berry, 2700 McDougall.  
 73. Mrs. E. Dalton, 6409 Calhoun.  
 74. Ray B. Olsaver, 3261 B St.  
 75. Mrs. Mabel M. Zeitsch.  
 76. Fred A. Young, 407 Orchard St.  
 77. Mrs. Frank Ledy.  
 78. Mrs. Fanny Zimmerman, 497 Riley St.  
 79. Mrs. Dorothy Whelan, 608 N. Saginaw St.  
 80. Emory W. Hilton, R.D., Bronson.  
 81. Harold L. Kohls, 133 Beal St.  
 83. Mrs. Emma Hawkins, 243 Dutton St.  
 84. J. Leo Jenkins.  
 85. Clare Smith, Beulah.  
 86. Mrs. Charles Blank, St. Johns, R.D. 3.  
 87. John Geniesse.  
 88. Mrs. Jessie Van Riper, 29063 Van Riper Ave.  
 89. Thomas W. Gambill, 224 W. Taylor, Zone 5.  
 90. Mrs. Sadie Smith.  
 93. Mrs. F. H. Marsh.  
 94. Mrs. John B. Page.  
 95. Mrs. Fern H. Smiley.  
 96. Mrs. Edith Heafield.  
 97. Mrs. Mary Guggisberg.  
 98. Mrs. Violet Fair, R.D. 1, Bayview Dr., Rockwood.  
 99. James W. Parjerm, 11338 Saginaw St.  
 100. Mrs. Laura E. Siggins.  
 101. Mrs. Harry Towner, 500 S. Bridge St.  
 102. Floyd Norburg, 1260 Seneca S. W.  
 103. Eivind J. Erickson, R.D. 1, Comstock Park.  
 104. Arthur B. Cross, 537 Norwood Ave., S. E.  
 105. Mrs. Gillis Vandenberg, 1840 Lake Dr., S. E.  
 106. Anna M. Kellogg, 754 Fuller Ave., S. E.  
 107. Elvira C. Mills, 131 Quimby St., N. E.  
 108. Mrs. C. A. Houghton, 2112 Roos Ave., S. W., Zone 9.  
 109. Margaret Hester, 18 Home St., S. E.  
 110. Dorothy Williams, 868 Crosby, N. W.  
 111. Mrs. Cornelia Bouma, 108 E. Prairie St.  
 112. Mrs. Frank Rogers.  
 113. Mrs. W. D. Rowe, 824 Church St.  
 114. Claud T. Tuck.  
 115. Warren M. Bell, 425 Hancock Ave.  
 116. Mrs. Jessie Gleason.  
 117. Mrs. Eva Wood.  
 118. Mrs. Laura Steinhoff.  
 119. Mrs. Clark Race, R.D. 2, Milford.  
 120. Mrs. Minnie Taylor, R.D. 1, Beulah.  
 121. Mrs. Grace Tillie.  
 122. Mrs. Carl Hoffmaster.  
 123. Leonard A. Barbeau.  
 125. Lee E. Hasler, R.D. 3.  
 126. Mrs. G. F. Butler, 165 Main St.  
 127. Mrs. Clyde Ogden.  
 128. Mrs. Ruth Vinette, R.D. 1, Ensign.  
 129. Mrs. L. A. Paschke, R.D. 1, Spring Arbor Rd.  
 130. Mrs. C. H. Jarboe, 310 W. Biddle St.  
 131. Haleyon Wiegandt.  
 132. Lulu Ruth Faling, 724 Minor St.  
 133. Leone Anderson.  
 134. Vern Anderson.  
 135. Floyd A. Foster, R.D. 2, Coldwater.  
 136. Harold R. Green, R.D. 5, St. Johns.  
 137. Mabel Ingersoll.  
 138. Mrs. Auburn Turner.  
 139. Edna Steele.  
 140. Mrs. Ernest Snyder.  
 141. Mrs. M. O. Leyer, 2118 S. Logan St.  
 142. Pauline Clark, 1227 Mechanic St.  
 143. Grove M. Keith, 500 S. Jenison Ave.  
 144. Mrs. W. O. McDowell, R.D. 1.  
 145. Arnold Weitting.  
 146. Mrs. Clayman Brown, East Leroy.  
 147. Mrs. Myrtle Disenroth, 200 Armstrong St.  
 148. Mrs. Floy Snyder.  
 149. Mrs. W. C. Marsh, 220 N. Chicago St.  
 150. Mrs. Norma MacConnell, Lachine.  
 151. Mrs. C. H. Horn, 325 W. Main St.  
 152. Mrs. Charles Peterson, 605 W. Haight St.  
 153. Mrs. O. C. Hagaman.  
 154. Mrs. Herbert Benjamin.  
 155. Mrs. E. M. Hallock, 364 Second St.  
 156. G. L. Abbott.  
 157. Margaret Wilson.  
 158. Mrs. Grace Rehberg, R.D. 2, Monroe.  
 159. Unabelle Bartlett.  
 160. Elizabeth Sweeney, R.D. 2.  
 161. Mrs. Hazel Thomas.  
 162. Gay F. Hayes, R.D. 1, Dorr.  
 163. Ralph Moden, R.D. 1.  
 164. Bart D. Buck, 1704 McGraft Ave.  
 165. Mrs. Raymond Simpson, 634 Marquette Ave.  
 166. Virginia Van Riper, 1706 Ruddiman.  
 168. Mrs. Ebert Brydges, R.D. 3, Box 31, Grant.  
 169. Gussie E. Miller.  
 170. Edwin Blackmon, R.D. 1, Richmond.  
 171. Mrs. Fred Bassett.  
 172. Mrs. A. J. Prescott, R.D. 1, Traverse City.  
 173. Estella Davis, 402 Shipherd.  
 174. R. V. Winberg.  
 175. J. Z. Ballard, R.D.  
 176. Mrs. LeRoy Davis, 110 E. Franklin.  
 177. Mrs. Floyd Betzer.  
 178. Patricia Hollis, 820 N. Shiawassee St.  
 179. Mrs. Russell Dernberger.  
 180. R. C. Botsford.  
 181. Mrs. Merwin Campbell, Box 63.  
 182. Mrs. Wesley Smart, R.D. 2, Box 90, Sault Ste. Marie.  
 183. Mrs. Otto Lemmlie.  
 184. Earl Nelson, 65 Illinois.  
 185. Arthur M. Mann, 1319 Ninth St.  
 186. Dorothy Thompson, 1211 Young St.  
 187. Frank B. Sturges, 2903 Ravenswood Ave.  
 188. Mrs. Fay Olmstead.  
 189. Leota Hershberger.  
 190. Mrs. Nettie Creal.  
 191. Eurilla Brown, R.D., Osseo.

## MICHIGAN (continued)

192. Jacob Jacobson.  
 193. Mrs. D. A. Rosecrans.  
 194. Mrs. A. F. Lindke, 69 Main St.  
 195. Hazel Werth, 313 Castell Ave.  
 196. Audley Whittall.  
 197. Mabel Woodruff.  
 198. Mrs. L. Bedell, Church St.  
 199. Mrs. Ronald Bird.  
 201. Mrs. Clara Warner, 139 Hilton Rd., Ferndale, Zone 20.  
 202. I. F. Bennet, 614 Fitzhugh.  
 203. Alfred E. Clark, R.D. 2, Box 296.  
 204. H. L. Merry, 110 W. Baldwin.  
 205. Martin Kasischke, 325 Lake Court.  
 207. Ethel Bulson, Box 159.  
 208. Mrs. George E. Bailey, R.D. 5, Jackson.  
 209. George J. Cobb.  
 210. Mrs. Harry Jackson, Box 185.  
 211. Mrs. Rex Westhauser.  
 212. Muir Dickie.  
 213. Mrs. A. B. Courter.  
 214. Mrs. Isabel H. Wood.  
 215. Catherine B. Smith.  
 216. C. O. Monroe, 322 Prospect St.  
 217. Dorothy LuTowle.  
 218. Gerald Selby.  
 219. Carl C. Griffin, R.D. 7, Kalamazoo.  
 220. Mrs. Anna Cummins.  
 221. Mrs. George Potts, 613 S. Elm St.  
 223. Mrs. J. B. Smedley, 126 E. Ninth St.  
 224. Mrs. Ernestine Button, 858 Washington St.  
 225. Mrs. Clyde George, R.D. 2.  
 226. Edward Strolle, Box 624, Gaylord.  
 227. Mrs. Cecile Konechny, 207 E. Main St.  
 228. Mrs. Hobert Reed.  
 229. Roy A. Huyck, R.D. 2, Ovid.  
 230. Mrs. Harry Schultz, 135 St. Joe St.  
 231. Mrs. Lulu Hilbert, 126 Cedar St.  
 232. Francis Crook, 35426 Ash St.  
 233. W. R. Scadin, R.D. 2, Dexter.  
 234. Medford Pfister, R.D., Adrian.  
 235. Charles W. Letherer, R.D. 2, Pittsford.  
 236. Mrs. George Zatyke.  
 237. Harry W. Sowton.  
 238. Mrs. Thomas La Joie, 17 W. Gooddell St., Ecorse, Zone 18.  
 239. Jane L. Matteson, 102 N. Hamilton.
- MIDDLE ATLANTIC**
1. H. E. Lynch, 112 N. Governor's Ave.  
 3. Henry S. Merrick, 3900 Cathedral Ave., N. W.  
 4. Dana F. Angier, 239 Maple Ave., Takoma Park, Md.  
 5. Mrs. Jean E. Cook, 2916 M Pl., S.E., Zone 19.  
 6. William A. Baltimore, 206 Elm St.  
 7. Norton M. Little, 1245 Crittenden St., N. W.  
 8. Mrs. Geneva Brown, 1615 N. Jersey Ave., N. W.  
 9. Mrs. Selina E. Welch, 1432 Que St., N. W., Zone 9.  
 10. Vernon B. Morris, 310 E. Lanvale St.  
 11. James Johns, 3817 Judson St.  
 12. Edward H. Hamilton, 408 49th Ave.  
 13. Mrs. Nan Kyle, 57 Spring St.  
 14. W. W. Walker, R.D. 1.  
 15. Mrs. P. L. Ackerman, R.D. 3, Newton.  
 16. Eugene C. Metenif, Dunellen.  
 17. Gordon Tredinnick, 31 Lakewood Ave.  
 18. Hazel Singewald, 126 Hillside Ave.  
 19. Carrie Fritts.  
 20. Cornelia Gozzo, 216 Edgewater Rd.  
 21. Mrs. Elizabeth Cosrove, 441 High St.  
 22. Benjamin E. Westervelt, 94 Hillside Ave.  
 24. Ira L. Calvert, 141 Hollywood Ave.  
 25. Loring J. Barker, 40 Lawrence Ave., West Orange.  
 26. Elton L. McAnney, 110 S. Philadelphia Ave.  
 27. Montague Hutchinson, 243 Conant St., Hillside.  
 29. Katri Tiikkala, 59 Hamilton Ave.  
 31. John L. Salter, Jr., 181 Ridgewood Ave.  
 32. Mrs. Daniel C. Knoepfel, 60 Washington Ave.  
 33. William H. Haight, 123 Elm Ave.  
 34. Mrs. Una W. Harsen, Schraalenburgh Rd.  
 35. Mrs. A. L. F. Craft, R.D. 1.  
 36. Irma Reitz, 117 Welland Ave.  
 37. George J. Barz, 258 Elmwood Ave., Maplewood.  
 38. Walter H. Tompkins, 369 Bergen Ave.  
 39. Florence N. Klein, 44 Booraem Ave.  
 40. James E. Carver, 229 Wilmore Rd.  
 41. M. Hust, 116 Marshall Ave.  
 42. Mrs. L. C. Genung, 144 Walnut St.  
 43. Viola S. Hockenbury, 5 Grant Ave.  
 44. Walter S. Koch, 20 Meccay Lane.  
 45. Kathryn Michaels, 118 Lexington Ave.  
 46. Mrs. Hilda E. Sloff.  
 47. Joseph A. Courter, 63 Tuxedo Rd.  
 49. Elmer R. Hitch, 16 Bellegrove Dr., Upper Montclair.  
 50. George D. Holmes, 314 N. Fullerton Ave.  
 51. Mrs. Herman Tepe, 10 Henry St., Palisades Park.  
 52. Frank T. Mills, 293 S. Center St., Orange.  
 53. Samuel E. Van Divort, 25 Oakridge Ave.  
 54. Wallace I. Gould, 391 Fairview Ave.  
 55. John Angeland, 383 Cleveland St.  
 56. Mrs. Margerie H. Myers, Grand Ave., Montvale.  
 57. Edwin Feinour, 337 Pennington Ave.  
 58. Mrs. Dorothy Taylor, 137 N. Fifth St.  
 59. George W. French, 817 Hillside Ave.  
 60. J. Daniel Hjelme, 447 W. Sixth St.  
 61. Ernest W. Mantz, 919 Summit Ave.  
 62. Dorothy M. Heukelman, 254 Springfield Ave.  
 63. Otto Anderson, 283 Pleasant Pl.  
 64. Christine McKittrick, Box 12.  
 65. John J. Vohden, Jr., 1875 Berkshire Dr., Union.  
 66. Daniel Olsen, Jr., 11 S. Andover Ave., Margate City.  
 67. C. B. Apple, 38 Wilton Terrace.  
 68. Elizabeth Churchill, 802 Spruce.  
 69. Mrs. Lucy Lesser, 413 Runyon Ave., Dunellen.  
 70. R. B. Carberry, 577 Westfield Ave.  
 71. Mrs. Herbert A. Schrimpf, 582 Barron Ave.  
 72. Mrs. Alice Wederkehr, 156-19 151st Rd., Zone 5.  
 73. Mrs. Seymour Robb, 524 Eden St.  
 74. W. H. Osterhaus, 2909 N. Edison St.
- MINNESOTA**
1. Mrs. J. T. Shelland.  
 2. Fred Weddel.  
 3. A. P. Lindblom.  
 4. Anna Hoag, 315 Lincoln Ave., E.  
 5. Aagna Peterson.  
 6. Mrs. Fred Beal.  
 7. Clarence Burgeson, 1011 Medary  
 8. Mrs. Denzil Noble.  
 9. Mrs. Gordon Duenon.  
 10. Russell Larson.  
 11. Mrs. Elina Peterson, Brimson.  
 13. Harold Smothermon.  
 15. Mrs. Ada Aldrich.  
 16. Mrs. Marion Hollenbeck.  
 17. Alvah Cornell.  
 18. Delores Ulrich, Monitor.  
 19. O. H. Bell.  
 20. Winnifred Hanson.  
 21. Mrs. E. F. Gates, 215 S. Seventh St.  
 22. Mrs. Bert Sommerdorf.  
 23. Mrs. Pearl Shutter.  
 24. W. Delle.  
 25. Wallace Harris, R. 5, New Ulm.  
 26. Nina J. Voss, R. 2, Box 85, Fairmount, N. D.  
 27. Mrs. R. F. Wahlberg.  
 30. Mrs. John K. Niemi, 1535 Cloquet Ave.  
 31. Mrs. P. R. Current.  
 33. Lee Crippen.  
 34. Ethel Nicholson.  
 35. Mrs. C. E. Bigelow.  
 36. I. R. Barter, 200 Builders Exchange.  
 37. Alice Niekerson.  
 38. Charles A. Barnes.  
 40. Mrs. William P. Cunningham.  
 41. E. R. Flygare, 309 Woodland Ave.  
 42. Donald J. Chatham, Security Bank Bldg.  
 43. J. P. Vanderslius, 817 S. Court.  
 45. Mrs. Lura Miller.

## MINNESOTA (continued)

46. Virgil Coyle.
47. Larone Mellquist.
48. C. Earl Barnum, 819 Elliot.
49. Mrs. Hilberg Peterson.
50. Mrs. Lynn Champ, Averill.
51. Mrs. L. A. Weesner.
52. Mrs. Harold Wood, R. 1.
53. Wesley Hedstrom.
54. Mrs. R. E. Burrington.
55. Mrs. H. F. Ranney.
56. Mrs. F. A. Green.
57. Maud Huntley.
61. Mrs. Helmi Lahti, Box 854.
62. Edward Moore.
63. Maxfield K. Otto, 13-12th Ave., N.
64. Mrs. Spencer Stearns, 505 Main St., S.
65. Mrs. Alvin Sanderman.
66. M. M. Abbott.
69. Mrs. Sara W. McIntyre, 401 S. High St.
71. Mrs. Charles Frost.
72. Grace H. Woodworth, 705 Third St., S. E.
73. Mrs. Lillian Carpenter, Box 78.
74. William Nordland.
75. Roy O. Stemsrud.
76. Mrs. Otto Isaacson.
77. Mrs. Gordon B. Door, R. 2.
78. Mrs. Kathryn Wilcox.
79. J. M. Coggeshall.
80. Mrs. C. P. Smith.
81. Mrs. G. H. Goodwin.
82. E. T. Beardsley.
85. Adelaide Mason, 1108-15 Ave., S. E., Zone 14.
86. Ruth Sterling, 4245 Scott Terrace, Zone 16.
87. Mrs. Harry G. Howatt, 3904-14th Ave., S., Zone 7.
88. Jean B. Smith, 617 S. E. Fifth St., Zone 14.
89. Mrs. Gordon Seibert, 1923 Logan Ave., N., Zone 11.
90. Carl A. Nelson, 3519 Vincent Ave., N., Zone 12.
91. Reuben C. Norbeck, 4932 Morgan Ave., S., Zone 10.
92. Harry P. Burt, 5216 York Ave., S., Zone 10.
93. Frank J. Seidl, 5433 Woodale Ave., Zone 10.
94. Mrs. A. S. Nyberg, 5505 Wentworth Ave., Zone 9.
95. Mrs. Elmer Johnson, 3912-38th. Ave., S., Zone 6.
96. Anna M. Dahl, 3921-14th. Ave., S., Zone 7.
97. Mrs. Henry W. Lauderdale, 1810 James Ave., N., Zone 11.
98. Terrance Hanold, 4949 Dupont Ave., S., Zone 9.
99. Bess Plummer, 2615 Park Ave., Zone 7.
100. Mrs. G. P. Adamson, 3237-24th Ave., S., Zone 6.
101. Margaret Stroup.
102. Lyman S. Justice, 125 Grove Ave.
103. George A. Zea, P.O. Box 344.
104. Katharine Leonard, 615 S. Ninth St.
105. Mrs. P. W. Cartwright, 301 W. Eighth St.
106. Lewis Nelson, Revillo, S. D.
107. F. E. Richardson, Como Sta., R. 5, St. Paul.
108. Mrs. G. B. Brynildson.
109. C. W. Miller.
110. Mrs. Charles Carlson.
111. Mrs. Bertha C. Stover, 306 E. Sixth St.
112. George Ernster, Jr., R. 1, Wodena.
113. Mrs. Roy Gilbery, R. 1, Moorhead.
114. Mrs. George Read.
115. S. E. Arnett.
116. Mrs. C. F. Kottke, 717 S. Elm St.
117. Mrs. Nestor Niemi, R.D., Aurora.
118. Mrs. Roy Goecke.
119. Ray Goodrich, R. 3, Janesville.
121. Mrs. Grace B. Stanley.
122. Myrtle Brown.
123. Evelyn Shumway, 4300 Lakeland Ave., Zone 12.
126. Mrs. W. L. Samuelson.
128. Mrs. George K. Thompson.
130. Mrs. Carl Olson.
131. Mrs. S. E. Ainsworth, 6216 W. 35th St., Zone 16.

132. Mrs. John Broadbent, 1080 E. Cook Ave. Zone 6.
133. Mrs. R. G. Chapman, 551-11th Ave., N., S. St. Paul, Zone 1.
134. Mrs. John Dejar, 263 Colborne St., Zone 2.
135. Mrs. H. B. Reck, 1825 E. Cottage Ave., Zone 6.
137. Mrs. E. E. Olein, 1313 Garden Ave., Zone 8.
138. L. E. Ellingwood, 1880 Iglehart Ave., Zone 4.
140. Mrs. Forest Fabel, 1598 Palace Ave., Zone 5.
141. Mark P. Moore, 209 S. Cleveland Ave., Zone 4.
143. C. H. Stewart, 2151 Commonwealth Ave., Zone 8.
144. Albert Jahnke, 827 Hoyt, Zone 3.
145. Mrs. Gladys Tyler, P.O. Box 68.
146. Mrs. Madaline Johnson.
147. Mrs. L. L. Kells.
148. Lucille Horton.
149. Mrs. J. Bjork.
150. Mrs. Vernon Shores, Pelican Rapids.
151. Mrs. Charles Worthley.
152. Joseph Shaur, R. 2, Hutchinson.
153. N. P. Guldager.
154. John Petric, R. 3, Box 47, Albany.
155. Mrs. J. H. Janzen.
156. Mrs. Lilah K. Hall, 220 Fourth St., N.
157. Mrs. P. L. Schmitz.
159. Mrs. L. Anderson, R. 3, Box 157.
160. John Erickson.
161. Mrs. Blaine Carter.
162. Thomas McDonald.
163. Mrs. Gus Hodorff, R. 2, Royalton.
164. Mrs. Katherine Balow.
165. K. G. Hall, 410 Jefferson St.
166. Mrs. Ethel Peterson.
167. Mrs. F. W. Schauer.
168. Mrs. Dick Willems.
169. R. E. Hodgson.
170. Mrs. S. A. Nystrom.
172. Mrs. F. M. Patch.
173. Mrs. Fred Gillie.
174. Mary E. Curtis, 375 W. Fifth St.
175. Mrs. Kukowski, 614 Center St.
176. Mrs. Herta Hedeon.
177. Nora Koehler.

## MISSOURI

2. Marvin W. Ringer, 35 E. School St.
3. D. A. James, 8740 E. Pine Ave.
4. Mrs. Dora Dump.
7. T. A. Morrow, R. 1, Hancock.
9. Mrs. Maggie Johnson, R. 1, Weaubleau.
10. Lula Buntin.
11. Crosby C. Johnson.
12. Mrs. Jewel Clayton, R.D. 2.
15. Mrs. Jessie Perkins.
16. Fred M. Schmitz, 7133 McGee.
17. B. E. McEntire, 421 S. Gladstone.
18. Cora B. Wells, 2835 Campbell, Zone 3.
19. Arthur A. Waters.
20. Mrs. F. J. Johnson, 331 Harwood.
21. W. C. Wahlbrink, 2421 High School Dr., Brentwood.
24. Sallie B. Stewart, 345 S. Wood.
25. Mrs. B. J. Billeter.
26. J. C. Feemster, R. 1, Box 15.
27. Mrs. Earl Weaver.
28. Mrs. S. J. Douthitt.
29. Robert A. Bressler, S. 11th St. Rd.
31. Philip A. Krusz, 3433 Eads, Zone 4.
32. Gertrude D. May, 7390 Norwood, University City, Zone 5.
33. Mrs. Elizabeth Scott, 4956 Claxton.
34. Harry Miller, 6932 Edison.
35. Mrs. Merrill Vincent, 7110 Winona.
36. J. G. Hewitt, 6229 Southwood.
38. Mrs. Charles Proctor, 2 Ladue Hill, Zone 5.
39. Christine L. Landmann, 1001 W. Sixth St.
40. Essie Broyles, R. 5.
41. W. A. Daggett, 1100 Summit.
43. Eugene Harryman.
44. E. W. Metcalf, 140 S. Gore.
45. Dorothy Cutter, 620 Fairview, Zone 19.
46. Mrs. Ella Hofstetter.
47. A. W. Overholser, 709 Hazel St.

## MONTANA

1. Mrs. H. W. Beasley.
4. Mrs. C. H. (Pearl) Duppler.
5. Mrs. R. P. Warden.
6. Mrs. Ella Williams.
8. Mrs. Carol Townsend, First Cong. Church.
9. Adam Schoessler, R. 1.
11. Mrs. Ethel Bell.
12. May L. Byers.
13. Mrs. Leon Yarger.
14. Mrs. Maurice Moore, 2915 Keokuk.
15. Mrs. Dale Bengé.
16. Mrs. Charles H. Glenn.
17. Mrs. Frank Hull.
18. Mrs. W. E. St. John.
19. William C. Rowley.
20. Mrs. A. L. Meyer.
21. Gottlieb Sackman, Marsh.
22. Mrs. C. L. Pelton.
23. Mrs. George Mugridge.
24. Mrs. John Hermansen, Box 112.  
R. D. Church, U. S. Weather Bureau.
27. L. N. Granner, 508 N. Kendrick.
28. John McKenzie, Sr., 1105 Third Avenue, N.
29. R. P. Ross.
30. Henry Frickle, Jr.
32. Mrs. Elsie Lease.
35. Jacob Frank, Jr., 219 Durland Ave., Box 686.
36. Mrs. E. A. King, 107 W. Park.
37. Mrs. Eunice Ward.
38. G. G. Schmidt.
39. Wayne C. Tyler, Homestead.
40. Mrs. W. H. Herron.
42. Mrs. V. P. Eastman, 215 W. Beckwith Ave.
43. Mrs. Grace Rademacher.
44. Mrs. Myrtle A. Lee.
46. Mrs. William Erickson.
47. Mrs. Earl Ketchum.
48. Arthur Fried.
50. Mrs. E. Bateman.
51. Mrs. Fidelia Page Morrow.
53. Mrs. E. H. Blair, 616 First St., W.
54. Irvin Kimball.
55. Helen H. Wandell.
56. Henry Hoffner.
59. Gottfried Gackle.
60. Frank Hofmann.

## NEBRASKA

1. Lila McAndrew.
2. Mrs. Dean Myers, 814 Church St.
3. Mrs. T. B. Oldham, Orleans.
4. Mrs. John Wochnner, Bradshaw.
5. Anton Nelson.
6. Mrs. D. M. Block.
7. Mrs. George Kostos.
8. Mrs. Otto Olson, 401 N. 14th St.
9. Mrs. Olive Lewis.
10. Mrs. George Coy.
11. Mrs. Albert Sill.
12. Mrs. Emma Nellor.
13. E. L. Taylor.
15. George C. Rathman, 208 E. Washington.
17. Mrs. C. J. Fletcher.
18. Mrs. Merlin Kenfield.
19. Mrs. Marjorie Snodgrass.
20. A. I. Cram.
21. M. D. Carroll.
22. Lizzie Eastman.
23. Mrs. C. H. Morris, R.R. 1.
24. Mrs. F. A. Barta.
25. T. S. Smith, 807 Main Ave.
26. Mrs. Anna Merritt.
27. Melissa B. Woodhead, 407 S. Brown Ave.
28. Lloyd Henry.
29. R. M. Campbell, 2920-14th St.
30. Don F. Boesiger, Fifth.
32. Mrs. Earl Mahlman, Box 145.
33. C. Weyner.
34. Mrs. J. A. Lothrop.
35. Ben H. Busboom.
36. Margaret Benker.
37. Jacob Eckhart, R. 3.
38. Mrs. Estella Fahrney.
40. Mrs. Geo. M. Thomas.
41. Mrs. F. L. Stafford, 812 Ninth St.
42. W. E. Anderson.
44. Mrs. E. B. Cox.
45. M. O. Patterson.
46. Clinton A. Stafford.
47. Mrs. Virtus Palmer.
48. Clarence Dawson.
49. E. D. Austin.
50. Mrs. Alfred Carstens, 737 N. K St.
51. Mrs. Allen C. Gifford, 419 Chestnut St.
52. John Weber, Sr.
53. Mrs. John Keller, Seward.
54. Mrs. Geo. L. Koehler, 1219 G St.
55. Mrs. J. P. Jensen.
56. Mrs. C. A. Anderson.
57. Bernice E. Matthews, 106 W. Sixth St.
58. Casper H. Amen.
59. Mrs. W. C. Conover.
60. Dietrich Brunken.
61. Mrs. S. C. Miller.
62. Mrs. A. Bond.
63. Mrs. M. E. Kitzinger.
64. Mrs. Charles Hoffman.
65. George Helzer.
66. J. Kissler, 1111 W. B St.
67. Mrs. Flora Snee.
68. George J. Schmidt.
69. Mrs. William Tillmann.
70. Mrs. George Martz.
72. Mrs. A. D. Knight.
73. Mrs. F. O. Nelson.
74. Mrs. A. R. Hinman, R. 2, Wymore.
75. Mrs. Jessie Winchester, 631 N. 24th St.
76. Mrs. Margaret M. Anderson, 20th & D Sts.
77. Mrs. H. H. Johnston, 3025 R St.
78. Henry Pabst, 1420 S. 12th St.
79. Jacob Kahler, 179 W. F St.
80. Fred Johns, 1010 N. Tenth St.
81. John Blum, Sixth & Washington.
83. Mrs. Grace Dickson.
84. B. J. Hofer, 704 Main.
85. Adam Gettman, 307 Fourth St. W.
86. O. A. Coglizer.
87. Mrs. C. F. Sattler.
89. Mrs. Nell L. Rice.
90. Mrs. Ethel I. McGonnagle.
91. Elberta Spindler, 1001 Norfolk Ave.
92. Henry Busch, 603 S. Third St.
93. Mrs. Helen Beitel.
94. V. B. Pattison, 4209 Grand Ave.
95. Jeannette McEachern, 505 Omaha Nat'l Bank Bldg.
96. Mrs. William Erftmier, 6620 Sunshine Dr.
97. Elizabeth Fisher, 1826 Emmet St.
98. Mrs. Arthur J. Lamborn, Jr., Unadilla.
99. Mrs. Ray Kinney, Elgin.
100. Mrs. Anna Beitz.
101. C. B. Brande.
102. Mrs. J. H. Ruzicka.
103. Mrs. Eleanor Horst.
104. Mrs. Georgia Killip.
105. Florence Kellogg.
106. Mrs. Ada Hunt.
107. Mrs. W. C. Robinson, R.D. 1, Lincoln.
108. Mrs. H. R. Weber.
109. Frank T. Slemmons, 2222 Fifth Ave.
110. Mrs. Emma Knieriem.
111. D. C. Vining.
112. Mrs. Edith Olmstead, 542 S. Third St.
114. Faihthe Carr.
115. R. J. Drowelow.
116. Mrs. M. R. Johnson.
117. Maud Case.
118. John G. Giebelhaus.
119. Mrs. Lois Kraft.
121. Mrs. A. Rogers.
122. Mrs. Victor Madsen.
123. Mrs. Ivor E. Anderson.
124. Mrs. H. E. Streitwieser.
125. Mrs. Mae E. Bowers.
126. Mrs. F. A. Schroeder, 1455 Pine St.
128. Mrs. Glenn Suck, Shelby.
129. Esther Tefft.
130. Mrs. W. A. Kerl.
131. H. E. Radaker.
132. Mrs. Earl Williams, 926 York Ave.

## NEBRASKA (continued)

133. Henry Helzer, 929 Division Ave.

## NEW HAMPSHIRE

1. Mrs. Bertha F. Neal.
2. Sylvia D. Hitch.
3. Mrs. Edith Chase.
4. Mrs. Eric Bascom, R.D. 1.
5. Mrs. Pauline E. Richards.
6. Frederick W. Brown.
7. Mrs. Daisy S. Eastman.
8. Elizabeth A. Dodge.
9. G. H. Caughey.
10. Mrs. William H. Albrece.
11. Ruth E. Allen, R.D. 1, Manchester.
12. Mrs. Charlotte H. Melvin.
13. Mrs. Lottie A. Lakeman.
14. Mrs. Herbert M. Hill.
15. Mrs. E. Newton Howard.
16. Una A. Dearth, R.D. 1, Woodsville.
17. Mrs. Martha L. Weston.
18. Mrs. Elizabeth Baker, 34 Maple St.
20. Mrs. Marjorie G. Emery.
21. Henry S. Twichell.
22. Raymond G. Cavis.
23. Mrs. Ruth Burgess.
24. Mrs. Ruby W. Burnham, Beebe River.
25. Mrs. Paul E. Sargent.
26. Mrs. Malcolm L. Wilkins.
27. Mrs. Jessie Holmes.
28. Mrs. Dora C. Sherwin.
29. Lucretia P. Chandler.
30. Mrs. Arthur V. Allen.
31. Harry S. Kelley.
32. Harry J. Jennison.
33. Deane A. Hilliard, 1 Beechmont St.
34. Mrs. George H. Cummings.
35. Elwood Peaslee, 33 S. Main St.
36. Mrs. Emma S. Emery, 39 Lake St.
37. Edward A. Dame, 85 Warren St.
38. Mrs. Mabel Brown, Mountain Rd.
39. John C. Broughton.
40. Mrs. Hazel Deming.
41. Edgar W. Davis.
42. Mrs. Thomas Smith.
43. Mrs. Herman W. Shaw.
44. Mrs. Wesley S. Wells, W. Andover.
45. George W. Brown.
46. Mrs. Howard Whitney.
47. Mrs. Annie B. Shepard.
48. Mrs. Mamie K. Saltmarsh, 5 Nesmith St.
49. Norman E. Seavey, 118 Locust St.
50. Perley E. Wiggins, 28 Oak St.
51. Mrs. Sadie M. Grimes.
52. Mrs. Mary I. Stone.
53. Stuart Dunn, Woodman Rd.
54. Mrs. Annie T. Ramsdell.
55. Mrs. Emma B. Baldwin.
56. Dura N. Weymouth, High St.
57. Marjorie A. Sanborn.
58. Mrs. Verna O. Hunt.
59. Mrs. Eva M. West.
60. Leroy B. Burpee, 56 High St.
61. Molly Nute, 34 Main St.
62. Mrs. A. Waldo Byam.
63. Mrs. Frances H. Smith.
64. Mrs. Alice B. Jesseman.
65. Mrs. Jeanette B. Therrien, 161 S. Main St.
66. Bessie C. Rowell, 83 S. Main St.
68. Mrs. Howard Langley.
69. Mrs. Aura E. Price.
70. Mrs. Mabelle S. Frehofer.
71. Louise E. Marden, 36 Church St.
72. Carl M. Fiske, First Ave.
73. Mrs. Lester E. Brigham, R.D. 2, Newport.
74. Mrs. Carrie L. Fowler.
75. Mrs. Henrietta M. Hopkins.
76. Lillian A. Odell, Post Rd.
77. Russell M. Kimball, Dunster Ave.
78. Mrs. Bernice T. Little.
79. Anna M. Cole, R.D. 2.
80. Abbie F. Weare.
81. Mrs. W. J. Eva, Jr.
82. Mrs. Marion Linthwaite, R.D., Lebanon.
83. John P. Amsden, 4 Brewster Rd.
84. Mrs. Mary Saari.
85. Mary A. Hildreth.
86. Mrs. Irene B. Gibbs, E. Hebron.
87. Mrs. Van E. Sanders, Maple St.
88. Mrs. Elsie W. Fowler.
89. Frances E. Barnes.
90. Mrs. George S. Hall, 45 Main St.
91. Ralph W. Hebb.
92. Mrs. Charles Lewis.
93. Mrs. Grace L. Burbank, R.D. 1, Manchester.
94. Mrs. Eunice H. Rice, R.D. 2, Contoocook.
95. Bowman F. Cann.
96. Harold T. Packard, 659 Main St.
97. Clayton O. Towne, 206 Roxbury St.
98. Lillian C. Smith, R.D. 1, E. Kingston.
99. Mrs. Emily H. Clark, R.D. 1, E. Kingston.
100. Fred H. Brown, 12 Fenton Ave.
101. Mrs. Anna Libby, 73 Elm St.
102. Mrs. Francis Pelton, R.D., Charlestown.
103. C. Elbert Dole, 31 Elm St.
104. Mrs. Nellie Durgin.
105. Mrs. Lawrence E. Smith, 23 Coolidge St.
106. Mrs. Walter L. Leavitt, 35 Highland Ave.
107. Mrs. Stanley M. Hunt, 19 Church St.
108. Mrs. Mildred Lampron.
109. Ruth Whittemore.
110. Walter B. Stewart.
111. Leeman B. Wormhood, Sr.
112. William C. Heath, 77 Liberty St.
113. Chester W. Jenks, 971 Chestnut St.
114. Ruth Carr, 37 Riddle St.
115. Mrs. Elva C. Bemis, Pleasant St.
116. Mrs. Lena B. Miller.
117. Mrs. Carl A. Chase.
118. Howard Zea.
119. Josiah N. Henderson.
120. Joseph C. Jasper, 17 South St.
121. Mary C. Jones.
122. Mrs. Charles Hartshorn.
123. Fred D. Cross, 26 Berkeley St.
124. Ralph M. Parker, 35 Chester St.
125. Mrs. Etta M. Tolman, R.D., Chesham.
126. Josephine T. Caswell, 314 Main St.
127. Robert E. Nixon, Exeter Rd.
128. Mrs. Jessie C. Hammond.
129. Mrs. Albro L. Balch.
130. Mrs. Bela Kingman, 3 Gerry Ave.
131. Ada R. Tenney, 168 N. Main St.
132. Mrs. Helga Anderson, Guild.
133. Bernard M. Carter.
134. Mrs. Alice B. Collins, R.D. 1, Hampton.
135. Elinor Bacheider, Atlantic Ave.
136. Leona M. Bacheider.
137. Mrs. Margaret S. Piper, Northwood Ridge.
138. Mrs. Bessie A. Bean.
139. Mrs. Hazel Donnelly.
140. Mrs. Alvin Helme.
141. Mrs. Gertrude R. Jones.
142. Mrs. Gertrude C. Garland, Currier Rd.
143. Everett H. Farnum.
144. Mary L. R. Farnum, 46 Spring St.
145. Mrs. William G. Hunter, 28 High St.
146. Mrs. Elizabeth H. Underhill.
147. Mrs. John Thompson.
148. Mrs. Edith S. Jackson, 4 Loudon Rd.
149. Mrs. E. A. Chase, 25 Russell St.
150. John B. Mooney, 21 Prospect St.
151. Mrs. Catherine E. Quimby, Long Hill.
152. Florence Danforth.
153. Phyllis Bliss, 7 May St.
155. Emma L. Foss, R.D. 2.
156. Mrs. Shaw F. Raynes, Washington Rd.
157. Alice L. Hall, Lawrence Rd.
158. Vartan M. Danielian, 233A Cross St.
159. Mrs. Sherman Fellows, Gerrish.
160. Mrs. H. C. Bingham.
161. Mrs. John Grant, 17 Hamilton St.
162. Mrs. Suzanne B. Parker.
163. Sally A. Owen, S. Main St., Seabrook.
164. Mrs. Melvina Jackson, Canaan, Vt.
166. Mrs. Etta H. Berry.
167. Mrs. Bessie C. Jewett.
168. Mrs. Bessie V. Davis.
169. Mrs. Maud B. Russell, 26 Kingsbury St., Keene.
170. Mrs. Richard C. Curry, E. Swanzey.

## NEW HAMPSHIRE (continued)

171. Gertrude M. Martin.
172. Mrs. Alvin W. Holt.
173. Mrs. Alexander MacGregor.
174. Gerald H. Faunce, Russell Ave.
175. August Maki.
177. Louise Eastman.
178. George A. Doe.
179. Norman N. Schofield, Elm St.
180. Zora C. Clough.
181. Mrs. Abner H. Parker.
182. Mrs. Bessie M. Little, R.D. 1, Warner.
183. Mrs. Elsie G. McCurdy.
184. Charles A. Bacon, 2 Church St.
185. Mrs. Forest F. Hall, Westmoreland Depof.
186. Mrs. Grace L. Joyce, W. Andover.
187. Ida P. Davenport, 21 Holton St., Allston 34, Mass.
188. Mrs. Thelma Savage, 3 Russell St.
189. W. Earle Jones.
190. Mrs. Frederick E. Meader, Forest Rd.

## NEW YORK

1. R. O. Burgin, 25 VanSchoick Ave.
2. Mrs. Belle F. Robinson, 17 Barclay St.
4. Raymond Wheeler, R.D. 1, Marietta.
5. Mrs. R. C. McIntyre.
6. Kenneth Bessett.
7. Mrs. Alice Warner, R.D., Riverhead.
8. Gordon Coner.
9. Henry R. Talmage, North Rd., Riverhead.
10. Mrs. H. H. Bowles.
11. Mrs. George Matteson, R.D.
13. Anna O. Collins, R.D. 1.
14. Frank A. Sherry, 35 Third Ave.
15. W. J. Finch.
17. Mrs. Ralph Holton, 55 Gaylord St.
18. Bruce Bartlett, 60 Johnson Ave.
19. Mrs. Doris E. Balch, R.D. 1, Johnson City.
20. Mrs. Charles W. Shaffer.
21. Ben D. Sears.
22. Mrs. Lloyd Owen, R.D., Hamburg.
23. Idamae Oakley, Poplar Rd.
25. Mrs. Emma Nisbette.
26. Mrs. Elizabeth S. Parsons, R.D. 3, Canandaigua.
27. Augustus F. Smith, 19 McIntyre St.
28. Mrs. Amy Atwater.
29. John Guild, 71 Hartwell Rd.
32. Robert Smith, 92 Walnut St.
33. Robert Loveland, 74 Oak Grove Ave.
34. Mrs. Eva Carr, 288 Purdy St.
35. Mrs. Charles F. Duchschcherer, 65 Kinsey Ave. Kenmore.
36. Jane Bauman, Indian Rd., R. 5.
37. Georgianna Parmele, 86 Aurora Ave.
38. Mrs. Isabel Ray, R.D., Orchard Park.
39. Mrs. H. L. Sawyer, R.D. 3, Watertown.
40. Mrs. Mae A. Blackman, R.D. 2, Lockport.
43. Mrs. H. S. Johnson, Jr.
44. Frank E. Fisk, 111 Gibson St.
45. Mrs. Ross W. Galpin.
46. Agnes J. Shampine, 14 Liberty St.
47. Mrs. Ralph Fuller, R.D.
48. Herman Theleman, R.D., Lisle.
49. Mrs. Samuel D. Beecher, 356 Manville Rd., Pleasantville.
50. Mrs. Robert C. Ferguson, R.D. 1, Sprakers.
51. Mrs. Anna Davis.
52. Paul Aradine.
53. John Sheerar.
54. Mrs. Maurice Thompson, Box 13.
55. Mrs. Jessie M. Burdick.
56. Mrs. Elizabeth Summers, Hampton Manor, Rensselaer.
58. Mrs. Emogene M. Wood, 4 Maple Ave.
59. Isabelle Blair, 135 Decatur St.
60. Mrs. Howard Van Scoy, 86 Greenbush St.
61. Alice L. Horton, 25 Garfield St.
62. Mrs. George Cummings, Bainbridge R.D., Coventryville.
63. Clifford Kloos.
65. Mrs. Jean D. Lyford, R.D., Arcade.
66. Mrs. Walter Swartout, R.D. 4.
67. Mrs. Richard H. Hes.
68. Dorothy C. Schloop.
69. Elon W. Cook.
70. John Hinds Junior.
71. Lucy R. Buell.
75. L. W. Davison, 11 Flint Rd.
76. Mrs. Ellis Brown, R.D., Morrisville.
77. Mrs. Louise Maxon.
79. Allister MacDougal.
80. Mrs. Helen White.
81. Mrs. Esther Johnson, Park Church.
82. Mrs. Florence Taber, 1220 Hall St.
83. Thelma Storck, R.D., Weedsport.
84. Mrs. Grace Blackwell, 114 Nanticoke Ave., Union.
85. Glen H. Potter, 22 W. Church St.
86. Mrs. Beulah Meier.
87. Mrs. Hugh C. Mills.
88. C. M. Story.
89. Louis H. Johnson, R.D.
90. Mrs. H. J. Alexander, 224 W. Broadway.
91. Mrs. Florence Barnum, R.D. 4, Albion.
92. Joseph B. McColly, 16 Claydon Rd.
93. Charlotte N. Dunbar.
95. George W. Gloning, Jr., 224 Kingsboro Ave.
96. John Dunn.
97. Willard Kniekerbocker.
98. Raymond Morev.
99. Mrs. Emma L. Marsh, R.D. 2, Groton.
100. Mrs. May B. Redman, R.D. 1, Geneva.
101. Mrs. Ella Curry.
102. Mrs. Nellie Burger, R.D.
104. Frank Greene.
105. Mrs. Burton H. Deuel.
106. Mrs. J. H. Chittenden.
107. Mrs. Edith Easing, R.D. 4, Corning.
108. John H. Weber, R.D. 1, Middletown.
109. Mrs. Guy Vincent, R.D. 2 Huntersland, Middleburg.
110. Lincoln E. Patterson, 205 E. State St.
111. Everett Frederick.
112. J. Chester Molynoux, 347 Crossman St.
113. Mrs. Stanley Harford, 22 Chambers St.
114. Mrs. Millard Holmes, Strykersville.
115. Mrs. Alan Washbond.
116. Mrs. Cynthia Brustrom, R.D. 3, Jamestown.
117. Mrs. Burdette R. Tuttle, 16 Ponckhockie St.
118. Roscoe Wixson.
119. Mrs. Adah L. Meyn.
120. Mrs. Edwin Phelps.
123. E. E. Jones, R.D. 4, Ogdensburg.
125. Mrs. Bertha Howland.
126. Genevieve Wheeler, 209 Sixth St.
127. Mrs. Alma Pemberton, Linden St.
128. Albert C. Smith, 324 Washburn St.
129. Robert Power, R.D. 1, Norfolk.
131. Mrs. Marie V. Drayer.
132. Mrs. Paul Lockwood.
134. Mrs. Walter Roberts, Jr., 77 Ryder Rd.
136. William Crasper, Central Bldg.
137. Mrs. Ben Snyder.
138. Abby K. Miller, West Cossackie.
139. Kenneth B. Abt, 24 Benton Ave.
140. Gertrude Cunningham, 201 Wickham Ave.
142. Mrs. J. Stanley Pryce, 16 East Cayuga St.
143. Mrs. Samuel Radley, R.D., Stafford.
145. William M. Houghton.
146. Mrs. Grace J. M. Tuthill, Rocky Point.
147. Mrs. May B. Oxx, 147 N. Fulton Ave.
148. Robert K. Engel, 279 Bedford Ave.
149. Mrs. Lawrence Carlon.
150. Owen Evans, R.D., Cazenovia.
151. Mrs. Floyd Chedister.
152. Mrs. S. G. Sloan, R.D. 3.
154. Mrs. Pearl Gero.
155. B. H. Richmond, New Lebanon Center.
157. Mrs. Harrison B. Smith, Lake Grove.
158. Mrs. Florence Hartney, 3561 DeKalb Ave.
160. John S. Dole, 716 W. 231st St., Zone 63.
161. A. P. Christianson, 2830 LaSalle Ave.
163. Ethel Files, 200 E. 16th St.
165. Harry Webb, 9577 114th St., Richmond Hill.
166. Louis V. Moscato, 209 Underhill Ave.
167. Ethel Holmes, 9502 Avenue K.
168. Mrs. Judith Kuhlmany, 850 52nd St.
169. John L. Beinert, 27 Sterling St.
170. Cameron A. Reed, 1409 Abermarle Rd.



## NEW YORK (continued)

171. Ester A. Flinkman, 859 42nd St.  
 172. Mrs. George M. Dean, 1400 Schenectady Ave.  
 175. O. J. Turnquist, 550 Franklin Ave.  
 176. Moreton W. Aston, 953, E. 52nd St.  
 177. Donald M. Steffe, 512 Eighth Ave.  
 178. Henry N. Edmonds, 873 E. Ninth St.  
 179. Miss R. V. Lindblab, 117-88th St.  
 180. Frank Kraft, 231 Park Pl.  
 181. Mrs. Lettie Shepherd, 208 Riverdale Ave.  
 182. Marguerite Grotte, 533 E. 52nd St.  
 184. Henry W. Hodges, 194 Broadway.  
 185. M. G. Lulejian, 152 E. 34th St.  
 186. John W. Wingate, 15 E. 10th St.  
 187. Ella G. Sparrow, 287 Fourth Ave.  
 188. Mrs. Clara P. Hazel, 361 W. 121st St.  
 189. Grayson Frederick, 143 W. 142nd St.  
 191. Annie Wilson, 3224 104th St.  
 192. Richard Wiksell, 39-37 65th St., Woodside.  
 193. Alfred W. Barber, 35-33 172nd St.  
 194. William H. Lewis, 241 Ascan Ave.  
 195. James E. Williams, 107-12 New York Blvd.  
 196. Charles E. Wornor, 175-17 145th Ave.  
 197. Mrs. Marion Ehrlich, 97-12 Sanders Pl.  
 198. Werden B. Potter, 410 W. 24th St., New York, 10 N. Y.  
 199. Walter Schwarze, 111-08 207th St., Bellaire.  
 200. Harriet DeForest, 8786 116th St.  
 201. Kenneth Mesler, 7532 Kessel St., Forest Hills.  
 202. Louis R. Herzog, 122-09 Beach Channel Dr.  
 203. F. G. Hollender, 9206 89th Ave.  
 204. John W. E. Camden, 138-05 Redding St., Ozone Park.  
 205. Mrs. H. L. Siemon, 114 Guyon Ave.  
 206. Olav Nilsen, 136 Yetman Ave.  
 207. Edna Back, 255 Oakwood Ave., Staten Island 1.  
 209. Jed Alfred Hyde, 570 82nd St.  
 210. Mrs. Ralph E. Tarbell.  
 211. Mrs. Herman Taft.  
 212. Mrs. R. M. Frost.  
 213. Mrs. Harry Bossart, R.D. 1, Batavia.  
 215. Ella Neil.  
 216. Anna S. Gifford, 10-A Brown Ave.  
 218. Mrs. Mark Jenner, 45 Spring St.  
 219. Mrs. J. Robert Bellows, 20 Waldron Ave.  
 220. Fred J. McVean, 625 New York Ave.  
 221. Pearl Stedman, R.D. 2, Chittenango.  
 222. Virginia Johns.  
 224. W. Sherman Silsby, R.D. 2, Gasport.  
 226. Mrs. A. D. Grannis, 141 Madison St.  
 228. Elizabeth Limebeck.  
 229. Mrs. Clayton D. Hitchcock, 163 E. Sixth St.  
 230. Olive N. Brown.  
 231. Lester M. Cooper, 14 Chenango St.  
 232. W. A. Pine, R.D. 2, Sauquoit.  
 233. Mrs. Warren Daniels.  
 235. Millard Smith, 70 Pine Neck Ave.  
 236. Fay Burrows, 19 Fraser St.  
 237. Mrs. Jennie McCrillis, Akron.  
 238. Lucy E. Silver, R.D., Perry.  
 240. Mrs. Cora M. Ash.  
 241. George Youngman.  
 243. Lena Traver, R.D. 2, New Berlin.  
 244. Grove B. Smith.  
 245. Mrs. Mabel Marsh, Brocton.  
 246. Mrs. Ray E. Gaylord.  
 247. Otis A. Allen, 120 Livingston St.  
 249. Mrs. Roy W. Hardie, 58 Port St.  
 250. Mrs. Margaret Becker.  
 252. Mrs. Pearl Ingerson, 11 New St.  
 253. Kenneth Kennedy.  
 254. Harry Crow.  
 255. Mrs. Marjorie B. Henry, R.D. 2, Canandaigua.  
 257. W. W. MacFarland, 1119 Third St.  
 258. Ethel Lent  
 259. Mrs. Ruth B. Baker.  
 262. Mrs. Garfield Parnell.  
 263. Daniel R. Young, 235 Osborn Ave.  
 264. Harold J. Evans, Jr., 90 Sound Ave.  
 265. Lois Long, Huntington Hills.  
 266. Thelma Lampen, 1600 South Ave.  
 267. Alice M. Denny, 916 South Ave.  
 268. Earl G. Lawrence, 123 Montclair Dr.  
 269. Mrs. Robert W. Smith, 48 Presque St.  
 270. Frederick Ackley, 431 Raymond St.  
 271. Gerald Rider.  
 272. Mrs. Erwin M. Davis.  
 273. Leah Headly.  
 274. Hattie M. Harter, R.D. 2, Watertown.  
 275. Mrs. Frank W. Don.  
 276. Dean S. Whipple, 640 Broad St.  
 278. James M. Hastings, Arcade Bldg.  
 279. Mrs. Gordon Keeley, 44 Partition St.  
 280. Irving B. Farrand, R.D.  
 281. Lois Brooks, 32 Overton Ave.  
 282. Martin H. Clapp, 149 Edgemont Rd.  
 283. Erna Visscher, 51 Snowden Ave.  
 284. Genevieve M. Leland.  
 285. Mrs. Alexander Wooden, Clinton Corners.  
 287. Bessie Wickes, 10 Daniels St.  
 288. Mrs. Homer N. Lathrop.  
 289. Mrs. Marguerite W. Conrath.  
 290. Wesley Matthews, 279 E. Seneca St.  
 291. Louis Albion, 4 Chestnut St.  
 292. Marion Edson.  
 294. C. Brooks Hersey, 227 Washington Highway.  
 295. Mrs. H. B. Willis, East Berne.  
 296. Mrs. Laurence Gibson.  
 297. Fern A. Shepard.  
 298. Douglas Stanton, Greenville.  
 299. L. Wilson Trimmer.  
 300. Mrs. Albert Moat, 1 Maple Ter.  
 301. Mrs. Raymond F. Long.  
 303. John Gelhorn.  
 304. Grover Stovell, R.D. 1, Locke.  
 305. Harold T. Pritchard, 312 Richfield Blvd.  
 306. George W. Knock, 315 W. Lafayette Ave.  
 307. George H. Cain, 240 Stafford Ave.  
 308. Harry Craner, 525 Stinard St.  
 309. Bertha VanAmber, 202 Oxford St.  
 310. Frank H. Eno, 301 Forest Hill Dr.  
 311. Mrs. Fred Wilbur, 646 Terry Rd., R.D. 3.  
 312. Ernest Post, R.D., Monsey.  
 313. Mrs. Clifford Boardman, 16 Treadway St.  
 314. Rev. Harry Serian, 97 Ninth St.  
 315. Mrs. John H. Stewart, 36 Highview Ave.  
 318. Cyril Williams, 709 Charlotte St.  
 319. Robert E. Roberts, 1647 Holland Ave.  
 320. Mrs. M. L. DeGroot, 112 Barton Ave.  
 321. Mrs. Lena Lindsley, R.D. 5, Fulton.  
 322. Mrs. Mildred W. Lewis.  
 323. Evelyn Rowley Meier.  
 324. H. C. McKenzie.  
 325. Mrs. Chester A. Lilley, 30 Marion Ave., Merrick.  
 326. Mrs. Kate Curtiss.  
 327. Owen Owens, Roberts Rd., Sauquoit.  
 328. William D. Moran, 1709 State St.  
 329. Mrs. Esther Carlson, 806 Sixth St.  
 330. Mrs. Paul Drake, 327, N. Main St.  
 331. Mrs. Fred Olmstead, R.D. 2, Holcomb.  
 333. Gwilym Griffiths, R.D. 1, Groton.  
 335. Robert Darling, R.D. 2, Berkshire.  
 337. Roger Lewis, R.D., Cassville.  
 338. Mrs. James G. Steers, 60 McKinley Ave.  
 339. Mrs. Fred S. Hubbard, Briarview Manor Apts.  
 340. F. B. Marsh, 76 Davis Ave.  
 341. Mrs. Hoyt Mather, Whallansburg.  
 342. Mrs. Gordon Lawrence.  
 343. Milan Clark.  
 346. Dawson Burnett, R.D. 2.  
 347. W. W. Hirst.  
 348. Isabel Veale, 446 Johnson St.  
 349. Elizabeth DeShane, Box 223.  
 350. K. Bennington, Huron St.  
 351. Albert Reesor, R.R. 2, Markham.  
 352. William Reesor, R.R. 3.  
 353. W. E. MacLean, R.R. 3.  
 354. Cecil Wagg.  
 355. D. Hammond, 124 Concord Ave.  
 356. Margaret Ryan, 21 Ave. Rd. Apt. 36.

## NORTH CAROLINA (Colored)

7. W. H. Taylor.  
 8. Mrs. Hattie Mills.  
 9. Mrs. Cortney Godette, 601 Cedar St.  
 10. W. A. Walden, R. 1.  
 11. Mrs. Cecelia Gaines, R. 1, Box 220.  
 12. Preston Covington, R. 5.  
 14. Mrs. Areta Garrison, Apple St., Box 10.  
 15. Charlie Howard.

## NORTH CAROLINA (Colored) (continued)

16. Ethel L. Miles, R. 2, Box 85.
19. Mrs. Lula M. Atkins, R. 1.
20. Carlton Atkins, R. 3, % F. A. Talley, Sanford.
22. Mrs. Julia W. Boulding, 600 S. McDowell St.
26. Mrs. Shelva Russell, 93 Cline St.
28. Mrs. Sarah Goodman, R. 2.
29. Mrs. Jessie Simmons, Box 33.
32. Mrs. Lillian McLain, 210 W. Enterprise St.
36. Lillian Jessup, Star Route.
39. Mrs. N. H. Reid.
43. Deacon Morrow.
44. Mrs. Ada Hayes, R. 1, Box 7.
45. Eva Everett, Box 281.
46. George Thompson, R. 2, Box 45.
48. Arthur Lee, Jr., 2209 E. Market St.
49. Mrs. Grace I. Hinnant, 1301 Sloan St.
50. W. M. Griffith.
51. T. R. Worth, R. 1, Box 90.
54. Mrs. Coromus Maness, R. 2.
55. Mrs. Vellie Thompson.
60. Mrs. Roberta Alston.
61. Mrs. Lucille Jones, 802 Park St.
62. William Sautler, 1404 Furlough St.
65. Duella Webb, R.D. 1.
66. Mrs. Polly Simons, 520 Pery Alley.
67. J. M. Pellom, R. 2, Box 324.
68. Mrs. Madge Fox, R. 1, Box 122.
69. J. W. White, R. 1, Box 30.
73. Mitchel Squires.
75. Harry W. Hicks.
77. Mrs. J. L. Shephard, R. 1.
78. Mrs. Annes Fryar, R. 1.
79. Sam Woods, R. 1, Haw River.
80. Mrs. Ibbie Fryar, R. 1, Box 7.
81. D. Pettway.
82. Mrs. Marjorie Thompson, R. 4, Box 35.
85. Mrs. E. B. Crutchfield, R. 5, Box 115, Sanford.
89. Mrs. Mary Henry.
90. G. W. Cousins, R. 4.
96. Minna Hall, R. 1, Box 90a.
101. Johnny Harris.
102. Mrs. Mary L. Womble.
103. Hortense Smith.
105. Mrs. H. B. Harris, % 1st Congl. Church.
109. Bertha Mayo, 610 E. South St.
109. F. L. Scott, R. 1.
113. Andrew Woodard, R. 3, Box 39.
114. Mrs. Lula Totten.
116. L. W. Horton, R. 1, Box 113.
117. Mrs. Alvenia Crutchfield, R.
118. Mrs. Annie Headen, R.D. 1.
119. Mrs. Essie Harper.
120. Mrs. Ella Mae Headen, Box 786.
121. Velva D. Green, R. 5, Box 5.
122. Mrs. Lula M. Edison, R. 3, Box 360.
124. Mrs. Ora Lassiter, Farmer.
125. Mrs. Daisy Cross, Farmer.
129. Mrs. Lula M. Smitherman.
133. Mrs. M. C. Ready, 620 Queen St.
134. Esther L. Wentz, 1218 E. 14th St.

## NORTH DAKOTA

1. Jacob Krause.
2. Henry Henne.
3. B. J. Aisenbrey.
4. Mrs. Will Erickson.
6. Mrs. C. H. Morgan, Walcott.
7. A. C. Mogle.
8. Mrs. H. H. White.
9. E. K. Grant.
10. Alvin Kroh.
12. C. H. Nobes.
13. C. C. Russell.
14. Karl Haberstroet.
15. Mrs. Clara G. Overholser.
16. Vine D. Lord.
17. Jemima B. Burnham.
18. John Scheeren.
20. Mary Brown, R. 3, Devils Lake.
21. Mrs. S. B. Niles.
23. Mrs. O. C. Haug.
24. Mrs. Louise Dynes, 266 W. Fifth St.
27. Mrs. W. J. Dunwoodie.
28. Jackson Ripley, Emmet.
29. Ben Goodbird.
30. Mrs. Ruth Smith.
31. Adolph Spengler.
32. Jake Rivinius.
34. Dorothy E. Wylie, 1002 Front St., Apt. 1.
35. Mrs. D. S. McArthur, 115 Seventh Ave. N.
36. John V. Zuber.
37. Mrs. John Schoening.
38. Nina Argersinger.
40. Daniel Flaig.
41. John Presler.
42. Fred Brosz.
43. Mrs. R. A. Sterling.
44. Mrs. H. O. Stevens.
45. August Arlt.
46. Wilhelm Maier.
47. Andrew Telzer, Cole Harbor.
48. William Schatz.
49. Mrs. Ben Dittus.
50. John Voegelge, Beulah.
51. Komrad Bauer.
52. Irma M. Walker, 518 Belmont Rd.
54. Mrs. J. Gensberg.
55. Arline Abbott.
56. Edwin Nutz.
58. Harold Heitman, Harvey.
59. Maxine L. Chesley.
60. Mrs. Ernest Ross.
61. Fred Zuern, Jr.
62. Mrs. H. L. Statemeyer.
63. Peter Schatz.
64. W. H. Ivich.
65. Jacob Christmann.
67. Glen Emch.
68. A. C. Gifford, Kelso.
69. Mrs. Frank Sussex.
70. Mrs. Helen Tulp.
71. Mary E. Cusator, 720 Second Ave., N. E.
72. John Nitschke.
73. George Elhand.
74. Peter Billigmaier.
75. Emmanuel Sienert.
76. Richard Sieman.
77. Mrs. Cora Kraemer.
78. Ingman Swinland.
79. Mrs. John Dulmage.
80. Mrs. L. E. Jennings.
84. Mrs. Fred Armstrong.
85. Mrs. A. W. Rice.
86. Gilbert L. Elken, Jr.
88. August Heupel.
89. Ludwig Schmid.
90. Mrs. Harry Roberts.
92. John Gall, Jr.
93. Christ Kinzler, Kulm.
94. Mrs. E. W. Ryall.
95. Mrs. J. W. Bliss, 608 Lincoln Ave.
96. O. D. Herstein.
97. John Riegall.
99. Mrs. Charles Vadnie.
100. Jacob Bader.
101. Henry L. Haring.
102. Mrs. Edgar Meetson.
103. Mrs. Norman Halstenson.
104. Mrs. Milo S. Matthews.
107. Mrs. Mary McHattie, Box 216.
109. Mrs. L. H. Dethloff.
110. Anton Kolberg.
111. Mrs. E. P. Krogh.
112. Clarence S. Butler.
113. Mrs. Wyatt Welch.
114. W. A. Herstein.
115. Mrs. Emma McLeeds.
117. John Bunker.
118. Mrs. Charles Pierce.
119. Mrs. S. A. Collis.
120. Mrs. F. W. Smith.
121. Mrs. M. E. Roberts.
122. Mrs. B. F. Woodall.
123. Jacob Matthaiss.
124. Mrs. Fanny Lowery.
125. Berenice Albrecht.
127. Fred Braun.
128. Emil Schaefer, Washburn.
129. S. L. Mythaler.
132. Edith Larson, State School of Science.

## NORTH DAKOTA (continued)

133. Mrs. Walter O. Burk, 821 N. Main.  
 134. H. C. Edgerton.  
 136. Henry Gall, Jr.  
 137. John Lemick.

## OHIO

1. R. T. Harper, 21 Orchard Rd., Zone 3.  
 2. Mrs. J. C. Woodward, 605 W. Market St., Zone 3.  
 3. Mrs. Dorothy Deszell, R. 9, Box 773.  
 4. Mrs. C. A. Alexander, S. Lake St.  
 5. P. T. Nelson, Gates St.  
 6. Jesse Werts, R. R.  
 8. Mrs. Ola Overturf.  
 11. Mrs. Martha A. Powell, 614 Prospect Rd.  
 12. Alice Burger, 1826 W. Fourth.  
 13. Mrs. R. C. Moneypenny.  
 14. Mrs. Lephah Wilson.  
 15. Mrs. Roy Wern.  
 16. Mrs. Mae Mooney.  
 17. Virginia Williams, Avon Center Rd.  
 19. Mrs. Abbey H. Sheppard, Ira.  
 20. Mrs. Treva Morris.  
 21. F. M. Webster, 233 Kilbourne St.  
 22. S. H. Dugan, 208 Eighth St.  
 23. Bessie Bradley, 169 E. Bridge St.  
 24. Alice Tucker.  
 25. Bessie M. Green, 25 W. Main St.  
 26. H. A. Nixon, R. 1.  
 28. A. R. Drake.  
 29. Mrs. Irena Hall.  
 30. Mrs. Beatrice Wright, 31 Miller Rd.  
 31. Clair Goss.  
 33. Mrs. Rowenna G. Mazey, R. 4, Masury.  
 34. Henry L. Leimbach, R. 2.  
 35. Edwin Morgan.  
 36. Mrs. James Easley.  
 38. Mrs. Helen H. Coats, Box 231.  
 39. Mrs. D. F. Kittle, 310 W. Main St.  
 41. Virgie O'Hara, R. 2, Eaton.  
 42. Mrs. Ruth Morris, 1915 Widmer Ct., N. E., Zone 4.  
 43. Mrs. Emma Geuy.  
 44. Charles Pickett, R. D., Bellevue.  
 45. Herman M. Linton.  
 47. Mrs. Maud Chrisman.  
 48. Lewis J. Hissett, 155 S. Main St.  
 49. Mrs. Mildred Snyder, 213 S. Hambden St.  
 50. Mrs. Gertrude Clinesmith.  
 52. M. E. Merchant, 7 Sheldon Close, Zone 27.  
 53. M. Ethel Evans, 427 McGregor Ave., Zone 6.  
 55. Dorothy Bauer, 1028 Lockman Ave., Zone 5.  
 58. Mrs. Margaret Boes, Gessner Rd.  
 60. George H. Ketteringham, 2020 View Rd., Zone 9.  
 61. John Ross, 5207 Franklin Blvd.  
 62. D. Jean Starr, 5111 Fowler Ave., Zone 4.  
 63. Mrs. A. Chaloner, 4646 W. 11th St., Zone 9.  
 64. Mrs. Fred V. Davis, 1839 Grantham Rd.  
 65. Fern Wallis, 3248 W. 117th St.  
 66. Arthur Eastman, 926 Brunswick Rd., Cleveland Hts., Zone 12.  
 67. Mrs. George W. Scott, 4941 E. 86th St., Garfield Hts.  
 68. C. S. Ettenger, 154 E. 214th St., Euclid Zone 19.  
 69. Mrs. F. M. Weeks, 14600 Euclid Ave., E. Cleveland, Zone 12.  
 70. Mrs. Robert P. Smith, 1834 W. 48th St., Zone 2.  
 71. Norma Hanslik, 682 E. 124th St.  
 72. Andrew M. Kramer, 1532 Northland Ave., Lakewood.  
 73. C. D. Clark, 3254 W. 123rd, Zone 11.  
 74. Llewelyn Daniels, 4904 E. 96th St.  
 75. Edward C. Smith, 13850 Clifton Blvd.  
 76. Mrs. William J. Benes, 13913 Svec Ave.  
 77. Blanche Johnson, 3494 Tullamore Rd.  
 78. Marguerite H. Grimm, 1015 E. 76th St., Zone 3.  
 79. Mrs. George Taylor, 1044 E. 174th St.  
 80. Mrs. Carl G. Klais, 3500 E. 151st St.  
 81. Mrs. Thomas Russell, 2592 W. 14th St., Zone 13.  
 82. Mrs. Frank C. Wrede, 3123 Warrington Rd. Zone 20.  
 83. Harry Forsberg, 14408 Shaw Ave. E. Cleveland, Zone 12.  
 84. Mrs. J. B. MacMaster, 3567 Antisdale Ave. Zone 18.  
 85. T. L. Jenkins, 16212 Ernadale Ave. Zone 11.  
 86. Mrs. Helen M. Koehler, 3245 E. 118th St. Zone 20.  
 89. William C. Randall, 50 W. Broad St.  
 90. Daisy A. Richey, 1495½ E. Main St.  
 91. Mrs. E. B. Graham, 325 Crestview Rd.  
 92. Alice D. McKee, 2948 Neil Ave.  
 93. Mrs. C. W. Mummert, 978 S. High St.  
 94. Amos L. Goodwin, 404 S. Broadway.  
 95. Edna Morris.  
 96. Mrs. E. R. Trim, 223 Wrights Ave.  
 98. Mrs. William G. Cook.  
 101. Mrs. Bessie Young.  
 102. Mrs. Margie Cromer, 407 E. Walnut St.  
 103. Carl L. Beal, Silver Lake.  
 104. Mrs. Lawrence E. Swabb, 125 Edgar Ave., Zone 10.  
 106. Mrs. Pearl Swartz, R. 2, Tipp. City.  
 107. Mary Tippie, 43 Devonshire Ave.  
 108. Mrs. Paul Lockmyer, 2608 N. Main St.  
 109. Margaret E. Whitacre, 30 Cedarlawn Dr., Zone 5.  
 110. J. B. Hornish.  
 113. Mrs. Eugene Hickin, 2503 Dover Rd.  
 114. H. O. Whitaker.  
 115. Mrs. Harriette Johnson.  
 118. R. V. Locke, 405 N. Barron St.  
 119. Mrs. Mabel F. Ellis, 329 Cambridge St.  
 120. A. W. Scrivens, 356 Concord Ave.  
 121. Mrs. Ruth T. Winchell, 436 Cleveland St.  
 122. Mrs. Thelma King, R. 1, Springfield.  
 124. Mrs. Earl Lynham, 324 Chestnut St.  
 125. Gertrude Dennis.  
 126. Austin Carpenter.  
 133. Cecil Candy.  
 134. Mrs. Charles Humm.  
 135. Audrey L. Schlamb.  
 136. Mrs. Victoria Doty, 728 Tiballs St.  
 137. Mrs. John Herman.  
 138. Mrs. Walter Bowman, R. 1, Ravenna.  
 139. Myrta J. Tyler.  
 140. Carra F. Godrich, 39 N. Eagle St.  
 141. Dorothy Wadsworth, R. 2.  
 142. Mrs. Alberta Williams.  
 144. Mrs. Charles Baker.  
 145. Mrs. Fred Koehler, 26 Burnham St. Cincinnati, Zone 18.  
 146. Ralph B. Clark, 700 E. Third St.  
 147. Henry Keller, R. 1.  
 149. Mrs. George Carver.  
 152. Mrs. Frances Haugh.  
 154. Nina Young.  
 156. Reba Stevens.  
 157. W. O. Jenkins.  
 158. Arthur A. Falser.  
 159. Harlan N. Wood.  
 160. Glenn R. Beardsley.  
 162. Mrs. L. H. Hollinshead.  
 163. Ross Milner, E. Walnut St.  
 165. M. B. Spelman, 501 W. Main.  
 166. Mrs. Edna Upham.  
 167. Mrs. Hazel Hefner.  
 169. Mrs. Lora Williamson, R. 3, Troy.  
 171. Ora Wolf, R. 2.  
 172. Mrs. Theodore Welch.  
 175. E. G. Hall, R. 2.  
 176. Norris K. Leach.  
 177. Eva E. Mossman.  
 178. Mrs. Vey I. Hart.  
 179. Mrs. Bessie Hawkins.  
 180. Harold Harrington.  
 182. Rhea E. Eddy, 445 Ninth St.  
 183. Mrs. Elmer Wray, R. 1.  
 184. Hoyt Leiter.  
 185. Mrs. Vernon Staver, R. 1, West Milton.  
 186. Bessie M. Houle.  
 188. Carl C. Lawson, 265 E. Main.  
 189. Mrs. Russell Cline, 427 Glessner Ave.  
 190. Lucille Boyer, 520 Grant St.  
 191. Ervin Mutach.

## OHIO (continued)

192. Lillian G. Gantz, P.O. Box 202.  
 194. Mrs. William E. Stacy.  
 196. Mrs. Mildred W. Hall.  
 197. Bertha Hall, 211 Meigs St.  
 199. D. W. Morey, 246 W. Sixth St.  
 200. Pearl Rosser.  
 201. D. C. Babcock, Washington Apt.  
 204. Mrs. George Drake, 29 N. Main St.  
 206. Mrs. Blanche Meridith.  
 207. Mrs. Hazel Kuhns.  
 208. Mrs. H. E. Honaker.  
 210. Violet Moran.  
 211. Mrs. Charles Dennis, R.R.  
 212. Mrs. John Geiger, 404 E. Vine St.  
 213. Mrs. Gertrude Mills, R. 2.  
 214. J. M. Sanner.  
 218. Herman Smith, Quincy  
 219. Even D. Rees, Gallipolis.  
 220. Mrs. Greely H. Baker, 667 Linnville Rd.  
 221. John Moore, Conover.  
 222. Ruth Goodman.  
 224. Mrs. Blanche Sanders, Box 154.  
 226. Mrs. Nellie Radcliffe, Box 192.  
 227. Mrs. Julia Conn.  
 228. Vera Wilbur, R. 1, Elyria.  
 229. Edith Wolfe.  
 230. Mayme C. Parry.  
 231. Evelyn V. Latham, 105 Elm St.  
 232. Alva E. Shafer, Polkadotte.  
 234. Gilbert Hall, River St.  
 235. Ethel Clutter.  
 237. Mrs. M. J. Henricle, 226 Orchard Grove.  
 238. Mrs. Viola Taylor, 223 Morse Ave.  
 239. Mrs. W. W. Moore.  
 240. Mrs. Lawrence Betts.  
 241. Anita Ortman.  
 242. Mrs. Robert E. Adlard, 509 Scott St.  
 244. Mrs. Ray Woodbury, R. 1.  
 245. Irene W. Jones, R. 1, S. Vienna.  
 251. Mrs. Anna Little, R. 1, Moscow.  
 253. George L. Pugh.  
 254. John Floyd, 548 Day St.  
 255. Mrs. H. C. Dean, R. 2.  
 256. Mrs. Eunice Ellis, R.D., Peninsula.  
 257. Mrs. Hewitt Fredebaugh, Lake Shore Blvd.  
 259. Gladys Barker, R. 1.  
 260. Mary T. Barker.  
 261. John S. Parsons, R. 2, New Milford.  
 262. Georgia Sackett.  
 263. E. W. Crabbe, R. 3, Box 37, Georgetown.  
 264. Lucille Libhart, 218 E. Washington St.  
 265. Mrs. Rose Michel, Depot Rd.  
 266. Edith Morris, R. 4, Box 107, Hamilton.  
 267. Ben R. Evans, 1026 First Ave., Gallipolis.  
 270. Mrs. William Roberts.  
 271. Mrs. Lucy W. Simpson.  
 272. Mrs. Flora Elliott, R.D.  
 273. Mary Mitch.  
 274. Mrs. F. W. Swaney, 502 S. Broadway.  
 275. Frank Lawson Walsh, 4205 Eastway.  
 276. Mrs. Lois M. Hupman, 3 Oakland Court.  
 278. Ethel Hardy, 303 Summit Ave.  
 279. Ernest J. Fish, Pearl Rd., Box 133.  
 280. Francis E. Elliott.  
 282. Mrs. May Taylor.  
 283. Ralph J. Oechsler, 6604 Maplewood.  
 284. S. S. Rothrock, 2949 Overlook Rd., R. 2, Cuyahoga Falls.  
 285. Bruce Bacon, 2418 Scottwood Ave., Zone 10.  
 286. Mrs. Florence C. Miley, 1315 Harvard Blvd.  
 287. Ray Livingston, 4205 Eastway.  
 288. Anna Miller, 2331 Pemberton Dr.  
 289. Walter Black, 2826 123rd St., Zone 11.  
 290. June Klaiber, 209 Raymer Blvd., Zone 5.  
 291. S. E. Eichman, 2002 Parkdale Ave.  
 292. H. R. Fisher, 236 S. Franklin St., Richwood.  
 293. Asa M. Strader.  
 294. Kenneth Byrum, 1021 S. Walnut St.  
 295. Mrs. Lela McDivitt, R. 2, Garrettsville.  
 296. Myrtle Silver, R. 1.  
 297. Lois D. Rose.  
 300. Mrs. Wm. G. Packer, R. 1, Georgetown.  
 302. Ruth Rosencrans.  
 303. Thomas G. Williams, 419 W. Huron St.  
 304. Helen Kelch, R. 2.  
 305. May Bacon.  
 306. Mrs. Mary Richey.  
 307. M. P. Haggard.  
 308. Jay C. Burr, 422 Cherry.  
 310. Mrs. Grace E. Jones, R. 2, Ravenna.  
 311. Leonora A. Fobes.  
 312. Alice A. Andrus.  
 313. Mrs. L. W. Allen.  
 314. Mrs. Florence Goodwin, Midland.  
 315. John Wick, R. 2, Bradford.  
 316. Mrs. Herbert Detwiler.  
 317. Marcel Ammerman.  
 318. Mrs. Sarah E. Wirt, R. 1, Fostoria.  
 319. Helen Gordon, 234 N. Main St.  
 321. M. W. Swank, R. 3, Troy.  
 322. Mrs. Joseph Taylor, R.D., N. Benton.  
 323. Mrs. Grier Davidson.  
 324. Mary Forman Fishel, 834 E. 337th St.  
 326. Mrs. C. S. Curtiss.  
 327. Mrs. Roena Thomas, R. 4, Greenville.  
 328. Douglas Morgan, 83708 Helena Ave.  
 329. Arthur Morgan, 7045 Union Nat'l Bank Bldg.  
 330. Mrs. Earl Beckett, 135 Hamline Ave.  
 331. Mrs. Martha Levitt, 1116 Columbia St.  
 332. Mary Fish, Waterford.  
 333. Mrs. Lora Mills.  
 334. Mrs. Arleen McAllan.  
 336. Mrs. Kenneth K. Loemker, 1607 Fifth Ave., Zone 3.

## OKLAHOMA (White)

2. Guy Gigoux, R. 2.  
 3. John Beck, Indiana.  
 5. Mrs. C. M. Jenkins.  
 7. Mrs. Oleeva Dittner.  
 8. Carl Bengtson.  
 9. David Winter.  
 12. L. R. Major, R. 4.  
 14. Mrs. Chas. E. Trindle, R. 4.  
 15. C. S. Watkins, 1108 B Ave.  
 16. Conrad Stoll.  
 17. Ruby Black.  
 18. Mrs. Ellen Dow.  
 19. Mrs. L. C. Pierce, 1135 N. W. 12th, Zone 6.  
 20. H. H. Schoenhals.  
 22. Mrs. R. M. Swain, 529 W. Canadian.  
 23. Mrs. Russell Seaman, 315 W. Broadway.  
 24. Mrs. Wayne Mallory, 716 N. Bradley.  
 25. Henry H. Kissler, R. 4.  
 26. Mrs. Pearl Kinsley.  
 27. D. G. Axtell.

## OREGON

1. Mrs. John Barker, 578 Iowa St.  
 2. Richard Simonson, 169 W. Franklin Ave.  
 3. Mrs. Anita Steiner.  
 4. Hugh Parry, R. 3, Box 127, Oregon City.  
 5. Mrs. Herbert Mason.  
 6. Mrs. Glenn Yergen, R. 2, Aurora.  
 7. Charles Jenne, R. 2, Beaverton.  
 8. Mrs. Metha R. Anderson.  
 9. Mrs. Negra De Laney.  
 10. Mrs. T. J. Starke, 3800 Oak Creek Rd.  
 11. Mrs. Carrie E. Tyler, R. 2, Box 161.  
 12. Charles M. Rector.  
 13. Mrs. C. A. E. Whitton, 490 13th Ave. E.  
 14. Mrs. Carl L. Fletcher, Fifth Ave. S. E.  
 15. Mrs. Mary E. Blackler.  
 16. Mrs. Ellen Hatch, Box 23.  
 17. Blanche Bridle, 417 W. Main St.  
 18. L. E. Bamford, R. 1, Forest Grove.  
 19. Mrs. George Wuest, 403 Sherman St.  
 20. Mrs. Louis Miller, Box 303.  
 21. Mrs. Orval Bowers, R. 2, Freewater.  
 22. Mrs. E. M. Baker.  
 23. Mrs. Winifred Jones  
 24. Albert F. Joens, 346 Division St.  
 25. Mrs. A. M. Edwards.  
 26. Edna Willig.  
 27. A. C. Howland, 620 Main St.  
 28. Mrs. Edythe Heyser, Box 502.  
 29. Gertrude Herzog, 8843 S. E. 32nd St., Milwaukee 2.  
 30. Helen Green, 2805 S. E. Harrison St., Zone 15.  
 31. Mrs. Alfred V. Johnson, R. 1, Box 2935.

## OREGON (continued)

32. Mrs. Jean Vrem, 4704 N. E. 106th, Zone 13.
33. Mrs. Frank McNurlen, 4120 N. Missouri Ave., Zone 11.
34. Charles E. Sites, 5203 S. E. 39th, Zone 2.
35. Mrs. Roland H. Hewett, 5260 N. Depauw St., Zone 3.
36. Violet Hyde, 3003 S. E. 29th Ave., Zone 2.
37. Philip Hahn, 3878 N. E. Rodney Ave., Zone 12.
38. Albert Liebelt, R. 5, Box 868, Vancouver, Wash.
39. George Philip Sittner, 4515 N. E. Grand Ave., Zone 11.
40. John Schnell, 1942 N. E. Crane, Zone 11.
41. Otto Nasi, 4224 N. Michigan, Zone 11.
42. Mrs. H. F. Richardson, 144 N. Sixth St.
43. Mrs. D. H. Upjohn, 964 S. Liberty St.
44. Mrs. H. L. Braden, 1710 Court St.
45. Mabel Kilworth.
46. Nolan R. Yoder, R. 1, Box 104, Hubbard.
47. Glenn Howell, 1000 E. 13th St.

## PENNSYLVANIA

1. Mrs. Rintha M. Whiteside.
2. Edward Clingerman.
3. Henry W. May, Crystal Springs.
4. Mrs. William Perdue.
5. Anna Davis, 38 Tamaqua.
7. Alice Hochuli, 3000 Fourth Ave.
8. Joseph W. Mellott.
9. Mrs. Enza Williams.
11. Mrs. George Hankovsky, 2223 Delaware Ave., Swissvale, Pittsburgh, Zone 18.
12. Mrs. C. T. Bequeath.
13. Grace A. Price, Mechanicsville.
14. John Poprosky, 1519 Schrader Ave., Monessen.
15. Mrs. Leota B. O'Neal, R.D. 2.
16. G. F. Smith.
17. D. C. Robinson, R.D. 3, Everett.
19. Mrs. John Pascoe, Moser Ave.
21. Leslie Dodd.
23. John Matanin, 814 Catherine.
24. B. F. Jervis, 103 E. Crawford St.
25. Mrs. G. O. Roberts, R.D. 1, Portage.
26. William S. Nicholson, 98 Sharpe St., Kingston.
27. Benjamin J. Davis, 169 Jackson St.
28. Laura Paub, Butler St.
30. Mrs. H. Floyd Steekman, R.D. 3.
31. J. Frank Hershberger, R.D. 3.
32. S. Herman Morse, R.D. 1, Breezewood.
33. George J. Vermeire, 278 Shenango Blvd.
34. Mrs. Cyril Hepler, R.D. 4, Ashland.
35. Mrs. Ralph M. Anderson, 364 Fairfax Rd. Drexel Hill.
36. Ruth E. Rinehart, R.D. 1, Conshohocken.
37. J. Paul Jones.
38. F. D. Wilmarth.
39. Mrs. E. N. Akers, Sipes Mills.
40. Daniel T. Jones, 209 Stonycreek St.
41. A. W. Lupfer, 500 Biddle St.
43. Robert W. Jones, 245 E. Patterson St.
44. Mrs. George W. Canfield, Steventville.
45. Jennie Pross, 60 N. Fourth St.
46. Joseph Davies, 431 E. Pine St.
47. J. A. White, 1405 Beaver Ave.
48. Mrs. Edith Goetz, 937 Fawcett Ave.
49. Mrs. Joseph Novotniak, 600 Reynolds Ave.
50. Mrs. Arthur Thomas, Alden Ext.
51. Madeline Reed.
52. Jennie Jones, 103 S. Fourth St.
53. Howard Rudisill, 34 N. Maple St.
54. Emily Nash, 324 E. Green St.
56. Harry Howland, R.D. 1, Rome.
57. Melvina J. Davies, 420 Electric St.
59. David T. Lewis, 417 Susquehanna Ave.
60. H. Keverian, 1701 N. Robinson, Zone 31.
61. Mrs. Eleanor Saunders, 5851 Angora Terrace, Zone 43.
62. Sinclair T. Roberts, 4916 Cottage St., Zone 24.
63. Agnes Geddes, 77 E. Seymour St., Zone 44.
64. Mrs. Margaretta M. Crawford, 3367 Emerald St.
65. C. L. Cushmore, Sr., 541 Arbutus St., Zone 19.

66. Elmer Entenmann, 1454 E. Columbia Ave., Zone 25.
68. E. M. Lloyd, 960 Norwich Ave., Zone 26.
69. Freda W. Neugebauer, 132 Stanton Ct., W. Zone 1.
70. Fred Oehling, 1306 Arlington Ave., Zone 10.
71. Herbert F. Gramm, 150 Olympia St., Zone 11.
72. Bernhard F. Munk, 134 Glaser Ave., Bellevue, Zone 2.
73. Hans F. Grosskreuz, 22 Norton St., Zone 11.
74. Mrs. Clara Lorey, 2336 Sidney St., Zone 3.
75. Mrs. John Kocerha, 801 Woods Run Ave., Zone 12.
76. George S. Treusch, 620 Smithfield St., Zone 22.
77. A. G. Niklaus, 1908 Rockledge St., Zone 12.
78. Florence Swanson, 8015 Susquehanna St., Wilkensburg, Pa.
79. John A. Raun, 32 Bucyrus St., Zone 20.
81. C. C. Bierly, 613 Fourth St.
82. Williams Lewis, 234 Cameron St.
83. Rees Close, 61 Academy St.
84. Elmer Jones, 69 E. Shawnee Ave.
85. Mrs. Newell G. Corbin, R.D. 1.
87. Evan J. Lewis, 2008 Wayne Ave.
88. Gladys Cule, 1318 Division St.
89. Jennie Daniels, 1117 Division St.
90. Olwen Abel, 229 Ferdinand St.
91. Harry J. Rees, 1531 Luzerne St.
92. Ruth R. Eagan, 11 N. Grant St.
93. Mrs. W. A. Maitland, 830 Prindle Ave.
94. Mrs. Walter Millichap, 133 N. Ferguson St.
95. Robert Edwards, 132 Fifth St.
96. Lon E. Phelps.
97. John D. Williams, R.D. 3.
98. Mrs. Mildred Brundage.
99. Mrs. Earl Davis, R.D. 2, Corry.
100. Lewis Rehner, 1704 Lowell St., Natrona Hghts.
101. Mrs. E. T. Daniels, 117 E. Atherton St.
104. Mrs. Maxine B. Peck, R.D. 1.
105. Alice C. Swanson, 623 Fourth Ave.
106. Mrs. H. J. Whitaker, R.D. 3.
107. Violet Rodda, 69 Rutter St.
110. Dan Davies, Jr., 19 Maffett St., Plains.
111. William J. Mann, 77 Spruce St.
112. Maurice C. Schaller, 530 N. Washington St.
114. Mrs. Elsie G. Hopengardner, R.D. 1.
115. A. B. Gordon.

## PUERTO RICO

2. Mrs. Julia H. Robles, Bo. Quebrda Seca.
5. Petra Martinez, Box 144.
6. Mrs. Emilia Robles, Bo. Las Cabaosas.
7. Ventura Robles, Box 335.
8. Caridad Hernandez.
10. Juan Ares.
13. Ana Victoria Ramos.
14. Benancio Medina, Bo. Daguao, Ceiba.
19. Luis Diaz.
21. Juan Vega, Verada Estrecha 3.
22. Jacobina de Leon.

## RHODE ISLAND

1. Robert M. Brown, 60 Alfred Drowne Rd., W. Barrington.
2. Robert A. McCaughey, 864 Hope St.
3. William O. Holden, 46 Gooding St., Pawtucket.
4. Robert E. Steere, Box 145.
5. Minnie F. Cole, Cole Ave.
6. William N. Gorrie, 1212 Pontiac Ave.
7. Mrs. Anna C. Carson, 78 Strathmore Rd., Edgewood.
8. A. H. Weeden, 135 Uxbridge St.
9. E. Gertrude Ross, 32 Arcade Ave., R.D. 4, Attleboro, Mass.
10. Milton P. Blackwell, 50 Dartmouth Ave., Riverside.
11. Lelia L. Myra, 60 Grosvenor Ave.
12. Jessie R. Kent, Wampanoag Trail.
13. A. E. Stene, Box 25.
14. Mrs. Grace B. Almy.
15. Mrs. Mildred Farrell, Greene.
16. Florence McPherson, 702 Thames St.
17. Mrs. Lena C. Brogden, 40½ Edgar Court.
18. Clarence E. Conkey, 72 Armistice Blvd.
19. Mrs. Norman D. Kelley, 42 Carter Ave.

## RIIODE ISLAND (continued)

20. Mrs. Howard E. Krieger, 103 Owen Ave.
21. Ernest Matthews, 53 Makin St.
22. John R. Carpenter, 9 Indian Run Rd.
23. Leonard P. Philbrick, 82 Hazard Ave.
24. Mrs. Ernest A. Chase, 90 Stanwood St.
25. Francis L. Moses, 210 Waterman Ave., E. Providence.
26. Russell P. Jones, 89 Cole Ave.
27. David Davidson, 57 Whitmarsh St.
28. Haig Avedisian, 70 Althea St.
29. Mrs. Robert C. Cooper, R.D. Box 114, Greene.
30. C. E. Medde, 25 Kilburn Ave.
31. Hemingway Hamlin, N. Main St.
32. Mrs. Henry C. Durfee, Seapowet Ave.
33. Hazel Manchester, King Rd.
34. Frank D. Krebs, 108 Beach St.
35. Mrs. J. Douglas Rae, 25 Beach St.
36. Edna B. Hawkinson, 25 Arnold St.
37. Mrs. Guy R. Fish, 74 Vose St.

## SOUTH DAKOTA

1. Mrs. Maude E. Fites, 1416 S. Lincoln.
2. Mrs. Fred Burton.
3. Mrs. Hazel Brekke.
4. Mrs. D. C. Hammitt.
5. Fred Ritter.
6. William Brosz.
7. Mrs. M. M. Kern.
8. Mrs. L. M. Stelzer.
9. Mrs. Robert A. Prindle.
10. Mrs. R. S. Riddle.
11. Mrs. C. C. Shattuck.
14. E. R. DeRemer.
15. H. C. Gross.
16. Mrs. Florence Styles.
18. Mrs. Marion Guse.
19. Mrs. Margaret Whitney.
20. Alex Little Eagle.
21. F. O. Palmer.
22. George Krieger, Gregory.
25. Mrs. N. W. Meyer.
26. Mrs. Joel Smith.
27. W. E. Andresen.
29. William Blue Arm.
30. Mrs. R. W. Keiner.
31. Mrs. Alice L. Woolworth.
37. Mrs. Glen Coe.
38. Esther Mallery.
39. Will Apland.
40. Mrs. Lorna Vance.
41. Louise Red Bear.
42. Mrs. Harrison Bailey.
44. Abe White Dog.
45. Mrs. N. M. Barker.
46. Mrs. Joe Sheaman, Spencer, Wyo.
47. J. Fauss Webber.
48. Mrs. Chet Bell.
49. Mrs. Charles E. Foster.
50. Albert Berrith.
51. Julius Wittmayer.
52. Cahs Woerpel.
53. R. M. Whitney.
54. Frank A. Fillbach.
55. Mrs. Lela Trusty.
56. Mrs. L. A. Kern.
57. Mrs. Robert Barkley.
58. Edward Schoppert.
59. Mrs. C. C. Swartout.
60. Henry Dupper.
64. Henry Korb.
66. Mrs. Henry Bale.
67. Philip La Claire.
69. Donald Sunding.
72. Jacob Rieb.
73. Otto Mayer.
74. H. O. Wimburn.
75. James High Hawk.
76. Virgil Ferris.
77. Mrs. Frank Getzen.
78. Mrs. W. H. Thrall.
79. Mrs. Alice D. Roberts.
80. Mrs. Magnus Locken.
81. Herman Korb.
82. Fred Biel, Sr.
83. T. F. Biel.
84. Mrs. A. I. Johnson.
85. Mary Rivers.
86. Mrs. Hilda J. Swanson.
88. Dennis Dog Eagle.
89. Ada Frazier.
90. Mrs. James Mikkelson.
93. Emil Gall.
94. Mrs. A. B. Lorimor.
95. Elias Spotted Horse.
97. Mrs. Ethel Ankle.
98. Mrs. F. T. Phinney.
99. Christ C. Voegel.
100. Mrs. K. D. Cory.
101. Otto Schneider.
102. Mrs. Frank Boerger.
103. Mrs. Minnie Hendrickson.
104. Mrs. R. F. Dearborn.
106. Mrs. Fred Wilcox.
107. Mrs. J. B. Reese.
108. Mrs. Claude A. Preston.
109. Jacob Ritter.
110. Rev. E. W. Altvater.
111. Mrs. John Borin.
112. Mrs. Hans Sorensen.
115. Irene Koepnick.
117. J. J. Tiede.
118. Paul Mogek, Olivet.
119. Robert Freier, Delmont.
120. Gottfried Tiede.
123. Alfred Sharpfish.
124. Marvel Adams, 110 West Oak St.
125. W. N. Graham, 910 St. Charles St.
127. Mrs. Beatrice Shreffler.
128. E. E. Junek.
130. Adam Eagle Staff.
131. Mary Knife.
132. Mrs. Carrie Meehan.
134. John Schlichenmayer.
136. John Weber.
137. Christ Pfaff.
138. John Schanzenbach.
139. Chloee Johnson, 721 N. Indiana Ave.
140. Mrs. Laura Orris.
141. Ida D. Henton.
142. Mrs. Olive Jones.
143. Mrs. Alex Wood, Tyndall.
144. Mrs. Jennie Dahlenburg.
145. Mrs. Mary Jacobs.
150. Mrs. Al DeFries.
152. Reuben B. Isaak.
153. Herbert Isaak.
154. John Schlechter.
155. Mrs. Elsie Miller, Strandburg.
156. Mrs. Lloyd Bovee.
159. Annabelle S. Roberts.
160. C. M. Jackson.
161. Mrs. Mary E. Babb.
164. Hazel Hegarty, 302 N. Maple St.
165. David Ackerman.
166. Mrs. Ethyle Anderson.
167. William Tupper.
168. Mrs. Dayton Burchfield.
169. Edward Schimke.
171. Mrs. Gould B. Lange.
173. Mrs. A. B. Fleeger.
175. Mrs. Cora A. Moore.
176. John McLean.
177. Hester Bradshaw.
178. Helen E. Miner, 613 Douglas St.
179. Rueben Koehler, 1100 Walnut St.
180. Cecil Thomas.
181. Mrs. Helen Wise Spirit.
182. Philip Swift Bird.
183. Thomas Kidder.
185. David Frazier.
186. Charlie LaPlante.

## SOUTHERN CONVENTION

1. Mrs. E. H. Adams, Clayton.
2. H. L. Wall, Elams.
3. Herbert Langston, R. 2, Clayton.
4. S. W. Holleman, Holly Springs.
5. Robert Moore, R. 3, Littleton.
6. A. W. Watkins, R. 3, Zebulon.
7. T. C. Brickman, R.D., Raleigh.

## SOUTHERN CONVENTION (continued)

8. Mrs. Annie N. Ferrell.
9. A. M. Cotten, Merry Oaks.
10. E. M. Blanchard, Fuquay Springs.
11. W. H. Duncan.
12. Mrs. Louise C. Long, R. 3, Chapel Hill.
13. Mrs. Juanita Warren, R. 1, Cary.
14. Margaret Edwards, R. 4, Henderson.
15. Meona Davis, R. 1, Youngsville.
16. Mrs. Joseph Tussey, Garner.
17. C. D. Newman.
18. Mrs. J. L. Johnson.
19. Mrs. R. P. Stevens, R. 2, Sanford.
20. Mrs. Junie Gunter, Garner.
21. Margaret Alston, R. 1, Henderson.
22. Mrs. Mack Dixon, R. 3, Apex.
23. Lillie Fowler.
24. Mrs. J. W. Lett, R. 2, Jonesboro.
25. Mrs. W. L. Hilliard, Cary.
26. J. L. Read, Norlina.
27. Mrs. R. L. Pearce, R. 1, Franklinton.
28. Mrs. R. R. Gupton, R. 2, Louisburg.
29. Mamie Mumford, Garner.
30. Lola Jones, R. 2, New Hill.
31. John Chamblee, R. 1, Louisburg.
32. Leroy Snipes.
33. J. W. Hudson, R. 1, Youngsville.
34. Mrs. Howard Pittard, R. 3, Durham.
35. Mrs. J. P. Stephenson, R. 4, Raleigh.
36. D. O. Neighbors, Benson.
37. Elizabeth B. Long, R. 1, Lillington.
38. B. G. Parton, R. 3, Raleigh.
39. Ethel Holmes, Franklinton.
40. S. G. Lehmon, 123 Brooks Ave.
41. Stella Stout, 516 McIver St.
42. Jack W. Campbell, R. 2, Jonesboro.
44. Davis S. Packard.
45. Mrs. R. L. Ross, R. 5, Sanford.
46. H. W. Johnson, Fuquay Springs.
47. Mrs. George M. Williams, R. 3, Raleigh.
48. W. G. Scarborough.
49. Mrs. W. E. Garrison, Windsor.
50. P. B. Barrett, Sedley.
51. Mrs. Herbert Harrell, Driver.
52. Mrs. Lola Eason, R. 3, Norfolk.
53. J. W. Folk, R. 3, Suffolk.
54. John C. Tomko, Disputanta.
55. E. W. Carroll, Wakefield.
56. J. C. Morris, Disputanta.
57. Mrs. G. C. Mann.
58. J. E. Corbitt, Sunbury, N. C.
59. W. S. Barrett.
60. W. C. Moore, 306 N. Bradford St., Dover, Del.
61. J. H. Lilley.
62. L. B. Norfleet.
63. Mrs. E. L. Rawles.
64. Emmett G. Harrell, Holland.
65. Mrs. G. A. Robertson, 207 N. 15th Ave.
66. Mrs. W. E. Wills.
67. Mrs. S. J. Bryant.
68. Mrs. B. F. Hanceck, Sedley.
69. E. B. Rawles, Box 398, Suffolk.
70. Mrs. F. H. Johnson, Zuni.
71. Mrs. O. W. Crittenden, Crittenden.
72. O. V. Cokes, Elberon.
73. Mrs. R. E. Pulley, 311 Pennsylvania Ave., Hampton
74. Mrs. B. C. Haskett, 2533 Chesapeake Ave., Zone 3.
75. Russell S. Marshall, 33th and Granby Sts.
76. J. A. Hall, 1409 Colon Ave.
77. Mrs. W. B. Bowden, 3200 Shore Dr., Zone 3.
78. W. W. Starnes, 6818 Franby St.
79. Waverly K. Parker, R. 1, Sunbury.
80. Mrs. J. Rollie Gayle, Carrollton.
81. J. A. Branch, 117 Franklin Ave.
82. E. M. Story, 421 King St.
83. W. F. Lawrence, 1724 Matthews Ter.
84. Ruth Burgess, 3220 Floyd Ave.
85. Mrs. A. P. Cofield, 1200 Rosemont Ave.
86. C. E. Hollowell, 1231 Chesapeake Ave.
87. Mrs. E. B. Richardson, Waverly.
88. J. D. McClenny.
89. R. H. Joyner, Sr., R. 2, Franklin.
90. R. T. Brittle, Dendrun.
91. Wallace F. Brinkley, R. D., Waverly.
92. R. D. West.
93. Mrs. E. R. Lane.
94. Mrs. R. E. Apple, R. 1, Whitsett, N. C.
95. Phelena A. Dickey, 132 Spears Ave.
96. Mrs. H. C. Murray.
97. Mrs. W. S. Franks, R. 1, Elon College, N. C.
98. Mrs. Ida P. Murray, R. 3, Mebane, N. C.
99. Clyde Iseley, R. 4, Burlington, N. C.
100. E. N. Pearce, Box 916.
101. Edith Dickens, R. 3, Burlington, N. C.
102. J. T. Allred, R. 4, Burlington, N. C.
103. Mrs. W. V. Crawford, 1471 Myrtle Ave.
104. A. T. Crutchfield, 622 Club Blvd.
105. Mrs. W. J. Utt, Fancy Gap, Va.
106. Nannie D. Reitzel, Elon College.
107. Opal Isley.
108. Mrs. Ella A. Holt, 403 N. Main St.
109. R. G. Moffitt, 813 Vance St.
110. A. H. Hinshaw, 2215 Vine St.
111. Clarice Gunn, R. 3, Reidsville, N. C.
112. Mrs. Fannie Byrd, Box 123.
113. Kent Rice, Nelson, Va.
114. L. V. Smith, R. 1, McLeansville, N. C.
115. Carleen Faucette, R. 3, Burlington, N. C.
116. Mary Ellen Madison, R. 4, Reidsville, N. C.
117. Mrs. P. W. Farthing.
118. Mrs. Elsie Morris.
119. Mrs. Ralph McCollum, R. 2, Reidsville, N. C.
120. T. J. Earp, Milton, N. C.
121. Mrs. Elsie Bray, Nathalie, Va.
122. W. J. Fonville, R. 5, Burlington, N. C.
123. Edwin J. Hopkins, 1519 Clinton Ave.
124. Mrs. J. W. Kernode, Brown Summit, N. C.
125. Ethel Friddle, Stokesdale, N. C.
126. Zeb H. Lynch, Box 231, Elon College, N. C.
127. Carrie A. Sharpe, Summerfield, N. C.
128. Mrs. T. S. Scott.
129. Mrs. Elizabeth Sipe, News Ferry, Va.
130. Edna Glenn Huffine, Guilford College, N. C.
131. Mrs. A. W. Geringer, 36 Montgomery St.
132. Clarence Edwards, Fancy Gap, Va.
133. Selma Marshall, R. 2, Walnut Cove, N. C.
134. Ethel Mae Barber, R. 2, Elon College, N. C.
135. Frances Hudson, R. D.
136. Mrs. Josephine Graham Turner, R. 3, Burlington, N. C.
137. R. A. Dunkley, Virgilina, Va.
138. Lewis E. Correll, 2429 Maplewood Ave.
139. E. A. Showalter, R. 4, Harrisonburg, Va.
140. Mrs. Carroll Monger, R. 2, Elkton, Va.
141. Ella Pickering, R. 1, Broadway, Va.
142. Mrs. Joe M. Tibbens.
143. Mrs. Russell Smith, Timberville, Va.
144. W. B. Burke, Seven Fountains, Va.
146. Susie Duncan, Star Route, Edinburg, Va.
147. R. O. Rothgeb, R. 3, Luray, Va.
148. Mrs. Arnold Hosaflook, R. 2, Harrisonburg, Va.
149. Charlotte Hillyard, Broadway, Va.
150. Mrs. Alene Kite, Shenandoah, Va.
151. Thelma Morris, Dyke, Va.
152. Ethel Lam, R. 2, Elkton, Va.
153. H. E. Liske, R. 3, Harrisonburg, Va.
154. C. W. Louderback, R. 1, Shenandoah, Va.
155. Mrs. Shirley Oliphant, R. 3, Edinburg, Va.
156. Mrs. A. W. Hershey.
158. Walton Brill, Lehigh, W. Va.
159. Roy A. Larrick, 367 East Piccadilly St.
160. J. C. Dean, Shenandoah Caverns, Va.
161. Mrs. D. J. Nicholson, R. 1, New Market, Va.
162. Alfred G. Plyler, 160 N. Depot St.
163. Geanie Oldham, R. 2, Bear Creek, N. C.
164. Mary Needham, R. 1, Seagrove, N. C.
165. Mrs. Orva Brown, 967 Straight St.
166. Mrs. C. S. Allred, R. 1, Asheboro, N. C.
167. L. M. Murray.
168. D. E. Cole, Biscoe, N. C.
169. O. H. Lambert.
170. Mrs. Iola McDuffie, Spies, N. C.
171. Mrs. C. C. Phillips.
172. Quentin Britt, R. 1, Biscoe, N. C.
173. Lola Farlow, R. 1, Sophia, N. C.
175. Mrs. Ralph Foushee, R. 1, Sanford, N. C.
176. J. D. Kernode.
177. John H. Langley, Box 112, Pittsboro, N. C.

**SOUTHERN CONVENTION (continued)**

178. Louise Patton, 811 Vail St.
179. Mrs. Earl Stout.
180. Z. V. Brook, R. 2, Cameron, N. C.
181. Dorothy Ward, R. 1, Steeds, N. C.
182. A. L. Davis, R. 1, Seagrave, N. C.
183. W. M. Cox, R. 2, Ramseur, N. C.
185. Mrs. Mildred Malone, R. 1, Asheboro, N. C.
186. J. M. Brown, R. 1, Bennett, N. C.
187. L. C. Fogleman, R. 2, Snow Camp, N. C.
188. Ollie Mae Beane, Ramseur, N. C.
189. Mrs. A. R. McDowell, Jackson Creek, N. C.
190. Jason Moore, Hemp, N. C.
191. Mrs. Clayton Cox, R. 1.
192. W. G. Lamb, Box 95.
193. Mrs. W. F. Flenniken, 935 S. Cox St., Asheboro, N. C.
194. Mrs. E. B. Cochran, Troy, N. C.
195. Mrs. F. P. Stout, R. 1, Ramseur, N. C.
196. Thomas B. Lowe, Liberty, N. C.
197. Troy Hall, R. 1.
198. Mrs. H. J. Cox, Box 524, Asheboro, N. C.
199. W. R. Brown, R. 1, Asheboro, N. C.

**TENNESSEE (Colored)**

1. Mrs. Perry G. Suttle, 2001 Ivy St.
2. W. W. Jones, 1368 S. Parkway, E.
3. Natalie Lawrence, 1400 Hynes St.
4. Catherine Taylor, Fisk University, Zone 8.
5. J. P. Higgins, 922 Brownsferry St.
6. Jackson E. Todd, 1723 High St.
7. Marion Hogan, 268 E. Fifth St.
8. Lyman T. Johnson, 2627 W. Madison St.

**TEXAS (White)**

1. William Trenckmann, Littlefield Bldg.
2. Littau, L. H., R.R., Perryton.
3. W. A. Biggs, 3817 Colonial Ave., Zone 15.
4. George Schoenhals, Box 44, Darrouzett
5. Paul C. Bujard, 1016 W. Bewick.
6. W. E. Harris.
7. Mrs. Cora A. Shaw, 126 Felisa St., Zone 4.

**TEXAS—Oklahoma (Colored)**

1. Mrs. Beulah Washington, 1235 Gladys St.
  2. Ethel L. Melton, 565 Fletcher St.
  3. Mrs. D. N. Leathers, 1106 Chipito St.
  4. Mrs. Marie Johnson, 721 Fairmount St.
  5. Mrs. Annie Robertson, 3100 Tuskegee St.
  6. Mrs. Ray L. Wilson, 1115 Valentine St.
  7. Mrs. Mattie Taylor, Waden R. 14.
  8. Mrs. I. C. Scott, 115 N. Church St.
  9. Horace Smith, R. 2, Box 37.
2. Mrs. Emma Henson, R. 1, Box 152 A.
  3. William M. Jones, 706 N. Missouri St.
  4. Miss Janice Henson, R.D., Box 185.

**UTAH**

2. Mrs. H. C. Barker, 319 12th St.
4. Mrs. Alice Cowan Slack, Pleasant View.
5. Mrs. A. J. Gorham, 715 Second Ave.
6. Violet Swenson, 238 W. Third, S.
8. Rev. Tosuke Ota, 243 W. First, S.
9. Madeline Gile.
10. Mrs. Rose B. Johnson.

**VERMONT**

1. Mrs. Delia H. Honey.
2. Mrs. Frances L. Maurice.
3. Mrs. Albert G. Westney.
4. Arthur C. Wells.
5. Mrs. Dean A. Goss.
6. Charles A. Spear, 21 Park St.
7. Mrs. Charles Brooks.
8. Lena M. Lawrence, 5 Temple Pl.
9. F. Stewart Graham, West Rd.
10. Claude A. Rich, 114 Imperial Ave.
11. Mrs. J. B. Phillips.
12. Mrs. Dorcas Stanhope, R.D. 1, Enosburg Falls.
13. Mrs. Anna T. Galina.
14. Mrs. Nellie T. Graham.
15. W. Gilbert Cole.
16. Mrs. Mary B. Nichols.

17. Bernard A. Webster.
18. Everett J. Taggart, 83 High St.
19. Mrs. S. Peter Larson, South Vernon, Mass.
20. Mrs. Pearl D. Taylor.
21. Merrill T. Wolcott.
22. Mrs. Ina D. Farr.
23. Mrs. Gladys W. Knowles, R.D. 1, Williams-town.
24. Mrs. Ruby D. Joslyn, 26 North Ave.
25. Katharine F. Worcester, 52 Overlake Park.
26. E. R. McKee, 42 Henderson Ter.
27. Everett Walbridge.
28. Mrs. Kittie E. Lang.
29. Mrs. Helen Hurlbert.
30. Ida B. Watters.
31. Axel E. Olson.
32. Anna Byington.
33. John M. Comstock.
34. Louise E. Squier.
35. Mrs. Rachel C. Weeks.
36. J. Murray Wright.
37. Mrs. Hazel L. Carter.
38. E. H. Matthews.
39. Mrs. Vinnie A. Elliot.
40. Ellen M. Dustan.
41. Mrs. Nelson Williams.
42. Mrs. Glen F. Watson, R.D. 1, Groton.
43. Mrs. W. F. Kilborn, R.D. 1, Newport.
44. Mrs. Olive H. Dern.
45. Dwight Miller, Jr.
46. Mrs. Stella Merchant, R.D. 2, Waterbury.
47. Mrs. Roy J. Grant.
48. Mrs. Carrie Spaulding.
49. Mamie L. Moffatt.
50. Mrs. Norma E. Abel.
51. Wallace W. Austin.
52. Bessie Wright.
53. Elvin C. Spiller.
54. Mrs. Josephine E. Jackman.
55. Pauline N. Bebee.
56. Robert H. Wells, R.D. 2.
57. Mrs. Charlotte W. Hancock.
58. Mrs. Marion O. Wright.
59. Mrs. Lloyd Chaffee, R.D. 2.
60. Mrs. Daisy Hilliker.
61. Richard Griffith, 181 N. Main St.
62. Annie J. Roberts, N. Main St.
63. Mrs. W. F. Leach.
64. Helen I. Collins.
65. Abel C. Brown.
66. E. L. Pierce.
67. Mrs. H. A. Larabee.
68. Louise A. Ballard.
69. Amy N. Davis.
70. Mrs. Hettie W. Matthews, Taft's Corner, Spencer, Mass.
71. Mrs. Lynette N. Miller.
72. Mrs. Eva E. Keyser, R.D. 2, Lancaster, N. H.
73. Jean Campbell
74. Mrs. Jennie D. Rowell.
75. John T. Wilson.
76. Mrs. Lucia Hazen Webster.
78. Mrs. Henry Labelle.
79. Mrs. Fred Flinn.
80. Chauncey A. Adams, R. 2, Fair Haven.
81. Shirley N. Young.
82. Mrs. O. N. Washer.
83. Harry E. Rice.
84. Mary Robinson.
85. Dorothy R. Smith.
86. Mrs. Anna B. Pratt.
87. Albert P. Byington.
88. Anna R. Hutchins.
89. M. A. Laselle.
90. Mrs. Louise A. Naramore.
91. Raymond C. Morrison.
92. George C. Otis, 136 Main St.
93. Myrtle M. Davison.
94. Mrs. Clifton W. Gray.
95. Blanche M. Conner.
96. Lucy Buffum.
97. Anna B. Buck.
98. Mrs. Madge Hamilton, W. Brattleboro
99. Anna L. Burnham.
100. Julius O. Seeley, 16 South St.
101. Mrs. W. E. Frost.



## VERMONT (continued)

102. Mrs. A. B. Holcombe, R.D. 3.
103. Helen M. McAllister, 10 Liberty St.
104. Carroll E. Wilcox.
105. Anna L. Mower.
106. Mrs. Gilbert McClintock, R.D., Wells River.
107. Mrs. Henry L. Ketcham.
108. Mrs. Alice Conant Landon.
109. Robert H. Clement, 123 Main St.
110. Albert R. Willard.
111. Mrs. H. W. Slafter, 16 Central St.
112. Mrs. Freda Sargent.
113. Mary S. Warren.
114. Regina A. Dean.
115. Mrs. Ray H. Palmer.
116. Mrs. Margaret C. Toof.
117. Mrs. J. D. Huntley.
118. Mrs. Clyde Rogers.
119. Otis S. Wisell.
120. Mrs. M. I. Sherman.
121. Mrs. R. B. Abbott, Star Route, Barnet.
122. Eugene C. Simoncis.
123. Mrs. Edwin Lamb.
124. Harold S. Phillips.
125. Mrs. Myra E. Hatch.
126. Melcher M. Aronson, 25 Grove St.
127. Bessie F. Braley.
128. Max G. Church.
129. Mrs. Mary Carr Dadmun, 1 Summer St.
130. Mrs. Vic D. Edson.
131. J. William Riggs.
132. Mrs. Sadie R. Harvey, R.D. 3.
133. Carrie M. Howe.
134. Gertrude A. Dewey, R.D. 3, S. Royalton.
135. Edward F. Hays.
136. Mrs. F. C. Merry, 12 Kingsley Ave.
137. Norah Kittell, 229 N. Main St.
138. Mrs. Mable G. Benedict, R.D. 4.
139. Arthur F. Stone, 7 Highland Ave.
140. Mrs. Helen F. Chase.
141. George Hinman, 2 Spring St.
142. Mrs. Grace L. J. Gale.
143. Mrs. Nellie W. Buxton.
144. Mrs. Mary N. Gibson.
145. Christine E. Johnson.
146. Mrs. Alice G. Dudley.
147. Mrs. Ada M. Amsden.
148. Ray R. Allen.
149. Mrs. Olive A. Young.
150. Harold G. Rogers.
151. Mrs. Walter S. Vail.
152. F. Ray Adams, 184 Summer St.
153. Harold H. Fulton.
154. Frank J. Phelps, R.D. 1, Brandon.
155. L. E. Jordan, 12 Farrar St.
156. Rev. William A. Estabrook.
157. Mrs. William H. Rogers.
158. Mrs. Clyde Morey.
159. Mrs. Mabel M. Hayward.
160. Mrs. Isabel L. Claffin.
161. Mrs. Lillian M. Cross.
162. E. W. Graves.
163. Mrs. Ethel C. Harding.
164. Clarence A. Bisbee.
165. R. A. Merchant.
166. Mrs. Carrie A. Reed.
167. Mrs. Lena Goodspeed.
168. Mrs. Mildred B. Eldredge.
169. Mrs. Ida C. Pike.
170. Mrs. P. L. Langdell, R.D. 1, Johnson.
171. Mrs. David F. Hoisington.
172. Mrs. Minnie Haskell.
173. J. Pearle Hinman.
174. Mrs. Henry G. Chamberlin, Sunset Lake Rd.
175. Mrs. Georgia Woodard.
176. Mrs. Edith H. Burchards.
177. Mrs. Dorothy D. Munn.
178. Homer B. Hitchcock.
179. Mrs. Edgar T. Grow.
180. Mrs. A. A. Webster.
181. Erwin C. Newton.
182. Mrs. Lelia D. Williams.
183. Mrs. Frances M. Chapman.
184. Mrs. Lucy E. Thornton.
185. Mrs G L. Tyler.

186. Mrs. Harriet G. Ross, 75 Clarendon Ave.
187. Mrs. Charles De Celle.
188. Charles S. James.
189. Mrs. Addie C. Wooster.
190. Clyde A. Densmore, R.D. 1, White River Junction.
191. Mrs. Bertha M. Wigginn.
192. Sylvia A. Warren.
193. Kathleen P. Howe.
194. Paul P. Jones.
195. Walter W. Blanchard, 11 Pine St.
196. Luna B. Converse.
197. Clarence F. Coffin, 43 Lincoln St.

## VIRGINIA (Colored)

1. James L. Jordan, R. 1, Box 86, Smithfield.
3. J. H. Copeland, R. 2, Box 31, Holland.
5. Arthur Langston.
6. Mrs. M. L. Copeland, R. 2, Box 22.
9. Mrs. Annie E. Douglass, Sussex Co.
10. E. M. Phillips, 1141 37th St.
11. Williams Wilson, 1125 36th St.
15. Mrs. Mildred Bowe, c/o 817 Berkeley Ave.
16. Ida G. Jones, R. 3, Box 71.
18. Mrs. S. G. Taylor, 1224½ Church St.
21. Frank Parker, R. 1, Box 112.
23. Mrs. Fannie E. Savage, 308 Boat St.
24. Mrs. Carrie W. Owens, 641 Second Ave.
25. Joseph T. Watford, R. 3.
26. Mrs. Mollie F. Skeeter, R. 2, Box 681.
27. Mrs. Viola Watson, R. 2, Box 44.
29. Mrs. Ruth Parker.
30. J. W. King, 226 Pine St., Suffolk.
31. Mrs. Annie Askins.

## WASHINGTON

1. Mrs. T. C. Lehman.
5. H. A. van Schravendyck.
6. Mrs. L. A. McDougall, 221 E. Market Ave.
7. Mrs. Floyd S. Brown, 716 Tenth St.
8. Mrs. C. E. Wagner, R. 3, Box 256.
9. William Pruter, 196 Melroad.
10. Emma B. Harris.
11. Mrs. S. W. Jones.
12. Mrs. Orval Buttrely.
14. Mrs. A. Strohman.
15. Mrs. Anna Hart, P.O. Box 23, Naselle.
16. Mrs. Virgil Koehler, 1508 W. Eighth St.
17. Mrs. Daisy McPheeters, 1024 Broadway, Yakima.
18. Mrs. F. E. Kunz.
19. Mrs. Clara Wilcox, 811 40th.
20. Pearl L. Manley, 101 Union St.
23. Mrs. Ruth Buchan, 2634 Park Dr.
25. Mrs. W. McClelland.
27. Peter Hill, Star Route, Box 116, Battleground.
28. Mrs. Maud Loughray.
29. Mrs. Lyla Freitag, R. 1.
30. Mrs. L. M. Patterson.
31. Mrs. Walter Powell.
32. Mrs. Ruby Cole.
34. H. V. Guerneby.
35. Jacob Grinnwalt, R. 1, Poulson.
36. E. M. Eager, N. 506 Deanway.
37. Mrs. Paul Sax, 659 E. Third.
38. Evelyn Maxon.
40. William O. Scott.
41. Mrs. O. G. Follwaag.
42. Dan Radack, Cashmere.
43. Mrs. Claude Owens.
44. John E. Weitz, P.O. Box 416.
45. Eugene G. Clark, 921 Colby Ave.
46. Mrs. Joe Gotchy, Box 861.
47. George Linker.
48. George W. Groffman.
49. George D. Thompson.
51. Mrs. Glen Biggart.
52. Mrs. Anna Blazier.
56. Myrtle Shotly, R.R. 1, Box 8.
57. Emil Stueckle.
58. Mrs. Verna Murray, Box 8.
59. J. R. Nieme, Centralia.
60. Fred Borth.
61. Mrs. C. O. Anderson.
62. George Todd.
63. Mrs. R. G. Cunningham, 4520 Third St.

## WASHINGTON (continued)

66. Mrs. George O. Lee, R. 1, Woodinville.  
 67. Carl Lentz, R. 1.  
 69. Mrs. Lester Rohlf.  
 70. Olga G. Dorcas.  
 71. Mrs. C. S. Ensley.  
 72. Mrs. Frank Wood, R. 8, Yakima.  
 73. Mrs. Ellis Koven.  
 74. Mrs. Edna Payne.  
 75. Frank E. Wraspie.  
 76. Dan Frieske.  
 77. Jacob Weizel, R.R. 1, Box 50, Ritzville.  
 78. Mrs. Katherine M. Nobbitt, 319 N. Thomas.  
 79. Fred Roloff, R. 3, Box 558.  
 80. Mrs. Loyd W. Strong.  
 81. Viola Hays, 620 W. Lewis.  
 85. James A. Tarte, R. 1, Blaine.  
 87. Mrs. G. T. Spinning, 1109 Kamiaken.  
 89. Mrs. Mollie Lloyd.  
 90. Mrs. Helen Schroeder.  
 91. Jake Hoefel.  
 92. J. H. Vehrs.  
 93. Adda Nixon.  
 94. Julius Jasman, Star Route 1, Marlin.  
 95. E. L. Gutberlet, 341 61st Ave., S.W., Zone 6.  
 96. Mrs. David O'Connor, 1603 Walker St., Zone 44.  
 97. Helen Nichols, 4815 37th Ave., S.  
 98. Mrs. Bert Roberts, 3729 42nd, S.W., Zone 6.  
 99. Florence Jensen, 9260 California Ave., Zone 6.  
 101. Paul Stoll, 1170 E. Howell.  
 102. Mrs. Stella Blosser, 2124 N. 63rd, Zone 3.  
 104. Martha Snow, 2344 N. 51st.  
 106. Mrs. Charles Stackpole, 7708 Holly Park Dr., Zone 8.  
 107. Grace Breiver, 3718 11th Ave., N.E., Zone 5.  
 108. Mrs. Dewitt Gilbert, 2852 44th, W., Zone 99.  
 109. O. K. Devin, 2032 23rd, N.  
 110. Max Hipkoe, 4558 Thackeray Pl., Zone 5.  
 111. C. G. Hannaford, 1622 California Ave.  
 112. Mrs. H. R. Elsdon, E. 1611 Queen Ave.  
 113. Joy Nickerson, 3227 E. 28th Ave.  
 114. Harry T. Davenport, 1208 W. Ninth Ave.  
 115. Mrs. Emma Low, R. 1.  
 117. Ronald H. Crowe.  
 119. Christian Lemke, Malton.  
 120. Mrs. R. E. Todd.  
 121. Bertha Ketner.  
 122. Philip Frank, 1926 S. Sprague.  
 123. Charles D. Savery, 4411 N. 38th St.  
 124. Mrs. W. S. Burroughs, 3806 N. 24th St., Zone 7.  
 125. Arthur Boucher, 4332 Bell St., Zone 8.  
 127. Mrs. Inez Warrell, 209 S. Chestnut.  
 128. Mrs. Ethel Britton.  
 130. Maybelle A. Bartlett, 500 West 17th.  
 131. Mrs. Robert Davidson.  
 132. Doreen Westwood.  
 133. Ralph Taggart, 101 Louchie St.  
 134. Con. Butherus, 212 Willard.  
 137. Edward Jeske.  
 138. Mrs. Grace Carpenter, Box 616.  
 139. E. L. Glader.  
 141. Mrs. Margaret Gideon.  
 142. Jessica Reed, 309 N. Third St.
- WISCONSIN**
1. Mrs. Lulu Rowland.  
 2. Mrs. Jennie Gates, R. 6, Chippewa Falls.  
 3. Alma Rockney, Box 254.  
 4. R. H. James, 428 Watson St.  
 5. Mrs. W. J. Nachtwey, R. 1.  
 6. Ruth Dawes, 715 E. North St.  
 7. Mrs. Gertrude L. Brown.  
 8. Newton Bobb, 1008 Second Ave., W.  
 9. Vella Van Wormer.  
 10. Mrs. Barbara Attridge, R. 1.  
 11. J. W. Pryor.  
 12. John Pitt Deane, 823 Church St.  
 13. Mrs. Minnie D. Fiske, 1318 Elm St.  
 14. Margaret E. DeBois, 1162 Hinsdale Ave.  
 15. Iznna Longcroft, 921 Oak St.  
 16. Mrs. Effie Hanson.  
 17. Mrs. Edward Kimball.  
 18. Mrs. A. W. Pickering.  
 19. Leslie Woodruff.  
 20. Mrs. Louise M. Tornowske.  
 21. C. H. Yahn.  
 22. Peter M. Ramsey.  
 23. Mrs. May L. Kleekner.  
 24. Mrs. O. G. Fiker.  
 25. Seth Fratt, 371 Henry St.  
 26. Mrs. Jesse Fisk.  
 27. Mrs. William Cole.  
 28. Mrs. Stella M. Zachow, 121 N. Clinton Ave.  
 29. Bessie M. Erickson, 353 W. Prairie St.  
 30. Mrs. E. L. McCabe.  
 31. L. W. Smiley.  
 32. Wallace C. Dalton.  
 33. Luella F. Mereness, 109 Racine St.  
 34. Cecilia Evans, 333 W. Clarence St.  
 35. Mrs. Irma Jeffrey.  
 36. Mrs. Ed Gillmore.  
 37. Esther Austin.  
 38. Mrs. Ethel R. McKee.  
 39. Mrs. Sarah Marshall, 407 N. Division St.  
 40. Edith M. Fitzgerald, 318 Emery St.  
 41. Mrs. Iva B. Moore, 703 Folsom St.  
 42. Mary G. Ebbott, 299 E. Fulton St.  
 43. A. J. James.  
 44. Mrs. John Sandner.  
 45. Mrs. Elmer Bartz, R.D.  
 46. Mrs. Colon MacKenzie, 119 S. Church St.  
 47. E. A. Greene, R.D. 1.  
 48. Mrs. Paul Carr, 206 Spring St.  
 49. Mrs. Selma Boyce.  
 50. Mrs. Paul Robeson, R.D. 1.  
 51. H. G. Churchill.  
 52. Mrs. C. E. Willoughby, R.D. 1.  
 53. Mrs. Herman Swiggum.  
 54. Mrs. T. H. Patterson, Minocqua.  
 55. Charles Hotaling, 281 E. Merrill Ave.  
 56. Mrs. Glen Austin, 320 Jefferson St.  
 57. Mrs. J. C. Williams.  
 58. Katherine McGowan.  
 59. Mrs. Thomas S. Biggar, R.D. 4.  
 60. Mrs. Hans Blom.  
 61. Barbara Nelson.  
 62. Letitia Mason.  
 63. Mrs. George Higgins, Wilnot.  
 64. Mrs. H. O. Spindler.  
 65. Mrs. Leroy West, R.D. 1.  
 66. Louise Moger, 723 E. Mason St.  
 67. Mrs. R. W. Heiple.  
 68. Margaret Hope, R.D. 1.  
 69. Pearl Nelson, R.D. 1.  
 71. Walter C. Gralapp, 26 N. Rural St.  
 72. Willard Parry, Nashotah, R. 1.  
 74. Mrs. R. E. Quinn.  
 75. John McCutchin, R.D. 1.  
 76. Mrs. F. G. Johnson.  
 77. Mildred Enloe, 429 Prospect Ave.  
 78. Mrs. R. H. Negel, 600 Crooks Ave.  
 79. Mrs. T. R. Fowler.  
 80. William J. Morrow, 2318 75th St.  
 81. Walter G. Kacrovsky, 203 Center St.  
 82. Mrs. Ed Foster.  
 84. Mrs. Edythe Riebe, 218 S. 24th St.  
 85. Mrs. Selma J. Conklin, 213 W. Third St.  
 86. Florabelle Johnson, 1024 North St.  
 87. Mrs. A. V. Mills, 308 College St.  
 88. Mrs. G. J. Challoner.  
 89. Mrs. Harriet Allen.  
 90. Julia Dickman.  
 91. Mrs. Della Tripp, R.D. 3.  
 92. Robert Price, Avoca, R.D.  
 93. Mrs. Elba Neff, R.D. 1, Box 119.  
 94. Mrs. R. E. Lawler.  
 95. F. O. Leiser, 1105 Harrison St., Zone 5.  
 96. Ray E. Shower, 1236 Williamson St., Zone 4.  
 97. Lillian A. Marks, 2306 Center Ave., Zone 4.  
 98. Mrs. James Green.  
 99. Mrs. N. C. Kirch.  
 100. Mrs. John W. Best, Clark St.  
 101. Carl Johnson.  
 102. Laura Bisping, 18 Broad St.  
 103. Mrs. W. R. Kirk, 104 Third Ave., W.  
 104. Anna J. Plumb.  
 105. Sam Kotilainen, 1515 S. 33rd St., Zone 4.  
 106. Walter Mertins, 3401 W. Villard Ave., Zone 9.  
 107. E. P. Farrill, 7024 Cedar St., Zone 13.  
 108. P. B. Lewis, 2004 N. 58th St., Zone 8.

## WISCONSIN (continued)

109. Ada Fenton, 2119 E. Park Pl., Zone 11.
110. Phillipa Curnow.
111. Mrs. W. R. Hardy.
112. Floyd D. McKenzie.
113. Nora Nelson, R. 1, Box 52.
114. Mrs. Marion Kunze, 177 N. Hewett St.
115. Mrs. Grant Cooper, 124 Second St.
116. Mrs. F. J. Pfeifer, 213 W. Beacon St.
117. Mrs. Nellie Winter.
118. Mrs. Ward Brugger.
119. Mrs. W. B. Gowell.
120. Jennie Jacobs, 212 Second St.
121. Mrs. Paul Hursh.
122. Alma Leupold, Athearn Hotel.
123. Mrs. Harry Blood, 125 Ashland Ave.
124. Mrs. Jessie Isom.
125. Mrs. Prudence Turney.
126. Mrs. Art Madsen, 555 S. Fourth Ave.
127. Florence Peterson.
128. Mrs. Rose Ormsby.
129. Marjorie Booth.
130. Fred Trachte, Arpin, R. 1.
131. Leslie Lory, R.R. 2.
132. Mrs. Niel Craven.
133. Mrs. Sadie Stanton.
134. Mrs. R. W. Robertson, 621 Reed St.
135. Paul E. Marquardt, 531 W. Chestnut.
136. Clyde Roesch.
137. Ed Rogers.
138. Mrs. L. A. Gould.
139. Alex Breske, 2205 Lawn St.
140. Harold F. Jensen, 1511 Grange Ave.
141. Dona Brownell, 519 Tenth St.
142. Walter Blockwitz.
143. Mrs. Milton DeMouplied, Caledonia, R. 1, Box 30.
144. Mrs. Joseph Taylor.
145. Arthur Bobb.
146. Mrs. Henry Winat, 822 S. Oneida Ave.
147. Mrs. John Collins.
148. J. F. Groves, 652 S. Grove St.
149. Belle M. Deans, 421 E. Walnut St.
150. J. W. Budderman.
151. Mrs. Ella Noble.
152. John D. Hill.
153. Marion Dearth.
154. Henry G. Krause, R.R. 3.
155. Mrs. Clara Arens, 1919 N. Seventh St.
156. August Kettler, 1423 Carl Ave.
157. Monroe F. Manley.
158. Mrs. Genevieve Drennan, R.D. 2.
159. Mrs. John O. Rogers, R. 3, Box 192.
160. Ruth E. Howes, 404 Hawthorne Ave.
161. F. J. Hughes, 515 N. Water St.
162. Laura Carlsen, R.R. 2.

163. Mrs. Merle Gilbert.
164. Mrs. B. F. Davies, R.D.
165. Mrs. D. W. Lowwater.
166. Mrs. Fern Campbell.
167. Walter Giewald.
168. Mrs. Floyd Bernard, 1532½ Iowa Ave.
169. Frank A. Robbins, 15 Juniper Ave.
170. Andrew Peterson, R.R. 2.
171. Mrs. Esther Jacobs.
172. Mrs. D. Wilson.
173. W. P. Boyle, 402 E. Lincoln Ave.
174. Mrs. Edna H. Johnson.
175. Mrs. Charles Growt.
176. Mrs. Eunice Lagerbloom.
177. Alice M. Preston, R. 2, Box 109.
178. Ned M. Slocum, 1706 29th St.
179. H. E. Moe.
180. L. C. Bowman.
181. Teressa A. Moore.
182. Howard Cooper.
183. Mrs. C. E. Richards.
184. Mrs. L. M. Mears, 909 Dodge St.
185. Mrs. W. G. Skewes, 703 Lincoln Ave.
186. Edith Moul Scott.
187. Mrs. Grace W. Spalding, 1511 Church St., Zone 13.
188. Frances Haskins, 413 Lande St.
189. Mrs. Lenora V. Kurth, Grand Marsh, R.D.
190. H. C. Humphrey, 706 Center St.
191. Mrs. Laura E. Jewell.
192. Mrs. Charles D. Bewick.
193. Mrs. Katherine K. Fisher, 641 Baker St.
194. Gladys G. Lawrence.

## WYOMING

1. Mrs. Reta Carr.
2. Mrs. Frank Henry, Box 347.
3. Norma Rath, 1920 Seymour Ave.
4. Mrs. Frank Wilson.
5. Mrs. Wayne Anderson, 409 N. Second St.
6. Mrs. Vernon Hartan.
7. Mrs. Ellen Brown.
8. Mrs. Clara P. Whelan.
10. Mrs. Gertrude Newman, Van Tassell.
11. Mrs. E. B. Hitchcock, Park Hotel.
12. R. G. Best, 456 Summer St.
13. Mrs. Mabel Zerbe.
14. Mrs. Denzil Blow.

## AFRO CHRISTIAN

1. Mrs. Beulah Reddick, 45 Ege Ave.
2. Mrs. Annie Martin, 415 S. Eighth Ave.
3. Mrs. Jannie G. Brodie, 1015 Trinity Ave., Zone 56.
4. Mrs. Genesee Williams, 214 W. 133rd St.
5. Mrs. Helen Lopez, 21 W. 137th St.

## PAID CHURCH WORKERS IN CONGREGATIONAL CHRISTIAN CHURCHES

Where the Post Office is that of the church of the same number in the schedule, it is omitted. Street and R.D. are given where needed. Where the names of the workers are not reported the number of the church is omitted. Mr. and Miss have been uniformly omitted.

### CALIFORNIA (Northern)

2. Donald Maccallum, 1798 Scenic Ave., Berkeley 4, *Stud. Asst. to Pastor.*
9. Rev. David Stowe, 2345 Channing Way, Zone 4, *Asst. P.*  
Mrs. Elizabeth C. Biedenbach, 2345 Channing Way, Zone 4, *Sec.*
10. Mrs. E. F. Penrose, 1145 Walnut St., *Church-time attendant.*
47. Mae Baudin, 2501 Harrison St., Zone 12, *R.E. Dir.*  
Mrs. Jean Wood, 691 Wesley, Zone 10, *Soc. Worker.*  
Mrs. Evelyn Baldwin, 2501 Harrison St., Zone 12, *Sec.*
51. Alice L. Sanderson, 3805 Piedmont Ave., Zone 11, *R.E. Dir.*  
Mary Coxhead, 3805 Piedmont Ave., Zone 11, *Dir. Com. Service.*  
Alice Osborne, 3805 Piedmont Ave., Zone 11, *Sec.*
54. Mrs. Samuel E. Maddox, 815 Walnut St., *Sec.*
68. Evelyn Williams, 2326½ K St., *R.E. Dir.*
71. Alice D. English, 580 Capp St., Zone 10, *Dir. R.E. & Social Work.*
74. James Miller, 432 Mason St., Zone 2, *R.E. Dir.*
76. Mrs. Eugene Sill, 20 Lessing St., Zone 25, *Pastor's Asst.*
77. Harriet Laney, 4319 Geary Blvd., Zone 18, *Methodist Deaconess.*
82. Mrs. Robert Caldwell, 148 N. Ellsworth St., *Sec.*

### CALIFORNIA (Southern)

3. Mrs. Paul Holtz, 3044 La Corona Ave., *Ch. Sec.*
18. Mrs. Helen Juhl, 440 Fourth Ave.  
Mrs. Lester E. Bond, 88 Fourth Ave., *Ch. Coordinator.*
19. Mrs. Harriet Smith, 127 E. Eighth St., *Ch. Sec.*  
Mrs. Ruth C. Squires, 252 W. Sixth St., *Sec. Parish.*
24. Mrs. Constance F. Edelberg, 356 W. Maple St., Zone 4, *Pastor's Sec.*
27. Mrs. H. O. Clarke, 460 N. Marengo, Pasadena 4, *Dir. Y. P.*  
Mrs. William E. Seidel, 1233 Viola Ave., Glendale 2, *Ch. Sec.*
29. Mrs. Emma G. Stahle, 7938 Ivanhoe Ave., *Pastor's Sec.*
30. Mrs. E. L. McKalson, 4718 Lorraine Dr., San Diego, *Gen. Asst.*
33. Mrs. A. J. Peterson, 355-13th St., Seal Beach, *Ch. Sec.*
34. Grace E. Storms, 241 Cedar Ave., Zone 2, *Dir. Chr. Ed.*  
Mrs. Lois Meacham, 320-A Orizaba Ave., Zone 4, *Pastor's Sec.*  
Mrs. Anna Mae Cooper, 926 E. Fourth St., Zone 2, *Receipt.*  
Grace Richardson, 777 Gaviota Ave., Zone 4, *Sec. Records.*
36. Rev. John Shabaglain, 2234 S. Bronson Ave., Zone 16, *Dir. Chr. Ed.*
42. Dr. Fritz Kunkel, 535 S. Hoover St., Zone 5, *Psychological Consultant.*  
Mrs. Lillian Bellah, 535 S. Hoover St., Zone 5, *Wedding Hostess.*  
Gladys Boggess, 535 S. Hoover St., Zone 5, *Exec. Sec. Women's Assoc.*  
Olive Brockett, 535 S. Hoover St., Zone 5, *Sec. Records.*  
Virginia Garretson, 535 S. Hoover St., Zone 5, *Sec. Membership.*

- Ebba Lundberg, 535 S. Hoover St., Zone 5, *Receipt.*
- Elizabeth McMechen, 535 S. Hoover St., Zone 5, *Soc. Service Dir.*
- Patricia Moore, 535 S. Hoover St., Zone 5, *Sec. to Min.*
- Mary Jane Reiniger, 535 S. Hoover St., Zone 5, *Dir. High Sch. Ch.*
- Mrs. Grace Taylor, 535 S. Hoover St., Zone 5, *Housekeeper.*
- Ellsworth Ross, 535 S. Hoover St., Zone 5, *Exec. Asst.*
- Elizabeth Wayne, 535 S. Hoover St., Zone 5, *Stenog.*
- Emogene Weeks, 535 S. Hoover St., Zone 5, *Cashier.*
- Lila Weymouth, 535 S. Hoover St., Zone 5, *Stenog.*
- Raymond Brown, 535 S. Hoover St., Zone 5, *Chf.*
44. Abbie Allyn, 7065 Hollywood Blvd., Zone 28, *Asst.*  
Mrs. Ruth E. Griffin, 7065 Hollywood Blvd., Zone 28, *Sec.*
- Ralph W. Jesson, Sr. 8006 Jovenita Canyon Rd., Zone 46, *Dir. Boy's Work.*
49. Reginald Armstrong, 1762 W. 37th St., Zone 7, *Pastor's Sec.*
51. David Houghton, 2445 W. Washington Blvd., Zone 7, *Dir. Y. P. Work.*  
Mrs. Edna Charles, 1445 W. Washington Blvd., Zone 7, *Dir. Children's Dept.*
52. Mrs. George Gamble, 4242 Arch Dr., North Hollywood, Cal. *Pastor's Asst. & Dir. Chr. Ed.*
61. Shirley Tyler, 2148 Manning Ave., Zone 25, *Sec.*
62. Mrs. Miles Walton, 200 Highland Ave., *Dir. Ch. Ed.*
67. Harry Wootters, 190 "K" St., Chula Vista, *Gen. Asst.*
70. Charles A. Smith, 209 Harvard Court.
74. Mrs. Howard Whitney, 1595 Mountain St., Zone 7, *Dir. R.E.*  
Mrs. Maxine Robertson, 464 E. Walnut St., Zone 4, *Ch. Sec.*
75. Suzanne Gardner, 404 N. Hudson Ave., Zone 4, *Pastor's Asst.*
76. Patricia Williams, 300 Congress Pl., Zone 2, *Sec.*
81. Mrs. Dana Schlaegel, 115 E. Pasadena St., *Dean Ch. Sch.*  
Mrs. Wyman Stewart, 115 E. Pasadena St., *Sec.*
85. Mrs. Prudence Lynas, 443 W. Palm Ave., *Sec.*
90. Mrs. Frank Wiest, 873 Arrowhead Ave., *Sec.*
91. Mrs. Ruth Berry, 2047 29th St., Zone 2, *Dir. War Services.*  
Mrs. Elsie M. Lytle, 2130 First Ave., Zone 1, *Pastor's Sec.*  
Mrs. Delia H. Reinbold, 4769 Panorama Dr., Zone 3, *Supt. Ch. Sch.*
96. Mrs. B. B. Green, 4232 St. James Pl., *Ch. Sec.*
107. Mrs. Aileen V. Ogier, 1030 Milan Ave., *Ch. Sec.*  
Marjorie Welles, 1919 Fletcher Ave., *Dir. R.E.*
109. Mrs. Eugene Thrift, 115 Lincoln Dr., *Ch. Sec.*

### COLORADO

10. Mrs. William Turner, *Collector.*
21. Lois L. Cook, 686 S. Franklin, Zone 9, *Sec.*
42. Anna Lou Seelinger, 1011 Seventh St., *Dir. R.E.*
50. Cecile Carlyle, 923 Sixth Ave., Jr. *Ch. Dir.*

## CONNECTICUT

8. Roger Manners, 409 Prospect St., New Haven 11, *Dir. R.E.*
15. Eugene Keckley, 409 Prospect St., New Haven 11, *Dir. Y.P.*
17. Mrs. Morgan D. Van Valkenburgh, 877 Park Ave., Zone 4, *Pastor's Asst.*  
Grace L. West, 877 Park Ave., Zone 4, *Gen. Asst.*
- Mrs. Earl H. Orelup, 877 Park Ave., Zone 4, *Office Sec.*
- Mrs. John C. Van Rosenburgh, 877 Park Ave., Zone 4, *Pastor's Sec.*
20. Mrs. Evelyn McKeavor, 42 Darina Pl., Milford, *Pastor's Asst.*
25. Alice E. Cook, First Cong. Ch., *Dir. R.E.*  
Mrs. Everett T. Johanson, 194 Queen St. *Parish House Sec.*
38. Esther Stuermer, Church Dr., *Dir. R.E.*
51. Mary B. Ives, 11 Bennett Pl., *Ch. Sec.*
- Sylvia Bennett, 11 Bennett Pl., *Dir. R.E.*
68. Bernice Welker, 278 Farmington Ave., Hartford 5, *Pastor's Asst.*
70. William Gatling, 409 Prospect St., New Haven 11, *Dir. R.E.*  
Wanda R. MacGregor, 409 Prospect St., New Haven 11, *Supp. R.E.*
82. Caroline W. Bell, 288 Rowland Rd., *Ch. Sec.*
85. Mary Rogers, Main St., *Dir. Ch. Sch.*
98. Mrs. Ethel P. Fish, First Cong. Ch., Old Greenwich, *Dir. R.E.*  
Mrs. Nellie Griffin, Shore Acres Dr., Old Greenwich, *Ch. Sec.*
99. Florence D. Stevens, Second Cong. Ch., *Sec. & Dir. R.E.*  
William R. Wright, Y.M.C.A., *Asst. Dir. R.E.*
105. Alfred F. Swearingen, 409 Prospect St., New Haven 11, *Dir. R.E.*
112. Mrs. Florence Rawlinson, 286 Sigourney St., Zone 5, *Parish Visitor.*  
Carolyn E. Foxall, Bloomfield, *Ch. Sec.*  
Donald A. Simpson, 55 Elizabeth St., Zone 5, *Y.P. Worker.*
113. Florence G. Bryant, 510 Wethersfield Ave., Zone 6, *Pastor's Asst.*
114. Hazel Hughes, 55 Elizabeth St., Zone 5, *Dir. R.E.*  
Helen G. Olson, 208 Farmington Ave., Zone 5, *Pastor's Sec.*
116. Dorothy Lundblad, 235 Collins St., Zone 5, *Pastor's Sec.*  
Victoria Johanson, 183 Sisson Ave., Zone 5, *Dir. R.E.*  
Mrs. Milton Hayman 38 Roberts Lane, W. Hartford 7, *Parish Visitor.*
117. Helena G. Waterfall, 911 Asylum Ave., Zone 5, *Pastor's Sec.*  
Martha S. Nuttelman, 28 Hopkins St., Zone 5, *Office Sec.*
118. Mrs. M. L. Vetrano, 2030 Main St., Zone 5, *Pastor's Asst.*
122. Mrs. William G. Polson, 24 Roger St., Zone 6, *Pastor's Asst.*
145. Elizabeth Tucker, 409 Prospect St., New Haven 11, *Pastor's Asst.*  
Roy C. Clark, 409 Prospect St., New Haven 11, *Y.P. Worker.*
150. Marjorie H. Curtis, 300 Lawrence St., New Haven 11, *Gen. Asst.*  
Leora C. Johnson, 286 Court St., *Ch. Sec.*
151. Mrs. Harold C. Bailey, 286 Ridge Rd., *Pastor's Sec.*
153. Gladys L. Wells, 100 W. Main St., *Pastor's Asst.*
162. Mrs. Armstrong Durr, Cong. Church, *Pastor's Sec.*
164. Mrs. Dorothy K. Hubbard, 40 Dover Rd., *Ch. Sec.*
165. Mrs. Berneice Sebold, South Church, *Ch. Sec.*  
Mrs. Dorothy Pratt, South Church, *Fin. Sec.*
167. Margaret Odell, Brooks Rd.
171. Mrs. Nelson E. Knapp, 311 Temple St., Zone 11, *Ch. Sec.*
172. Mrs. Frances I. Whiteman, 302 Temple St., Zone 11, *Ch. Sec.*

- Mrs. Rex H. Knowles, 225 Sheffield Ave., Zone 11, *Dir. Ch. Sch.*  
Robert B. Sanford, 276 Orange St., Zone 11, *Dir. Boy's Work.*
175. Florence Roraback, Plymouth Church, Zone 11, *Ch. Sec.*  
George K. Dreher, 409 Prospect St., Zone 11, *Dir. Y.P. Work.*  
Constance Cronon 256 Edwards St., Zone 11, *Assoc. Y.P. Work.*
176. Charles Heuser, 409 Prospect St., Zone 11, *Dir. Y.P. Work.*
177. Phebe E. Elliot, 150 Dwight St., Zone 11, *Ch. Sec.*
178. Malcolm Carpenter, 2798 Whitney Ave., Mt. Carmel, *Dir. R.E.*  
Genevieve Thompson, 265 Lexington Ave., Zone 13, *Supt. Welcome Hall.*  
Rex Smith, 177 Church St., West Haven, *Asst. Y.P. Work.*
- Violet E. Straube, 1690 Dixwell Ave., Hamden, *Ch. Sec.*
183. Helen M. Edick, 55 Elizabeth St., Hartford 5, *Dir. R.E.*
184. Gwendolin Hamer, 79 Union St., *Pastor's Asst.*
200. Minnie J. Wixon, 163 Main St., *Pastor's Asst.*
242. W. Maynard Fliess, *Pastor's Asst.*
247. Mrs. E. G. Huntington, 4 Cortland Pl., *Ch. Sec.*
248. Winifred Pybus, 298 Willow St., *Pastor's Sec.*
253. Mrs. Basil C. Burke, 288 Hamilton Ave., *Ch. Sec.*  
Mrs. Lorne W. Brown, 73 Forest St., *Dir. R.E.*
260. Emily Morrison, *Dir. Com. House.*
261. Elizabeth Bulkeley, 340 Mill Hill Ter., *Dir. R.E.*
262. Alpha Stalson, 55 Elizabeth St., Hartford 5, *Dir. R.E.*
284. Ruth E. Camp, P. O. Box 549, Zone 85, *Ch. Sec.*  
W. Thomas Applebee, Jr., 409 Prospect St., New Haven 11, *Asst. Y.P. Work.*
285. Mrs. James S. Croft, 10 Holmes Ave., Zone 11, *Ch. Sec.*  
Elizabeth S. Nettleton, 256 Edward St., New Haven 11, *Y.P. Work.*  
Ruth Larson, 377 St. Roman St., New Haven 11, *Y.P. Work.*
288. Maurice C. Clark, 409 Prospect St., New Haven 11, *Y.P. Work.*
295. Gordon W. Stearns, 12 S. Main St., Zone 7, *Asst. & Y.P. Work.*  
Mrs. V. J. Maramarco, 12 So. Main St., Zone 7, *Dir. R.E.*  
F. Ruth Johnson, 12 So. Main St., Zone 7, *Ch. Sec.*
297. Mrs. Edward Ferrari, 547 Savin Ave., *Ch. Sec.*
303. Mabel L. Spencer, 11 Marsh St., Zone 9, *Ch. Sec.*
304. Julia Strain, 409 Prospect St., New Haven 11, *Dir. R.E.*  
Mrs. Fred Gurnham, 72 Lake St., Hamden, *Pastor's Sec.*
305. Maude Phillips, 283 Prospect St., *Assoc. R.E.*
317. Read Whitley, 409 Prospect St., New Haven 11, *Dir. Ch. Sch.*

## EVANGELICAL PROTESTANT

- 5 & 13. Mrs. Marie Tepe, 2317 Stratford St., *Y.P. Worker.*

## FLORIDA

3. Betty Rossi, *Pastor's Sec.*  
Christine Skelton, 1620 Drexel Ave., Zone 39, *Pastor's Sec.*
16. Mrs. Ruby Showers Baker, 1620 Drexel Ave., Zone 39, *Service Hostess.*  
Eva E. Sanders, 240 Fourth St., North, Zone 4, *Sec.*
26. Mrs. Helen W. Conwell, 240 Fourth St., North, Zone 4, *Asst. to Pastor & Parish Visitor.*
35. William W. Newell, 219 Lyman Ave., *Ch. Treas.*  
Mrs. Inez Horning, 1355 Lyndale Blvd., *Pastor's Sec.*

**GEORGIA (White)**

36. Kathryn Moye, 63 A. Montague St., *Parish Asst.*

**GEORGIA-SOUTH CAROLINA (Colored)**

1. Mrs. Rose Turrentine, 105 Courtland St., N. E., *Sec.*

**ILLINOIS**

15. Harvey Schroeder, c/o North Central College, Naperville, *Dir. R.E.*  
 16. Vernon Flynn, 340 Walnut St., *Dir. R.E.*  
 50. Mrs. Fred O. Scott, 1335 N. Central Ave., Zone 51, *Pastor's Sec.*  
 51. Mrs. Richard Wessling, 8232 Dante Ave., *Pastor's Sec.*  
 52. Doris Greaves, 5757 Woodlawn Ave., Zone 37, *Dir. R.E.*  
 54. Mr. & Mrs. T. A. Morrison, 7000 Jeffrey Ave., *Dirs. R.E.*  
 Mrs. Ethel A. Moore, 7906 Coles Ave., *Fin. Sec.*  
 Mrs. Ruth Murry, 2913 E. 78th St., *Pastor's Sec.*  
 58. Helen Baer, 2912 S. Normal Ave., *Visitor.*  
 61. Rev. Edwin W. Todd, 1613 Washington Blvd. *Dir. R.E.*  
 Mrs. Robert Bantz, 1613 Washington Blvd., *Ch. Sec.*  
 Adah A. Collins, 1613 Washington Blvd., *Visitor.*  
 66. Agnes N. Hale, 5700 Prairie Ave., *Ch. Sec.*  
 Rev. Samuel L. Gandy, 5700 Prairie Ave., *Dir. R.E.*  
 68. Mrs. Philip L. Mathisen, 7336 Bennett Ave., *Dir. R.E.*  
 Mrs. John S. Hatch, 5047 Dorchester Ave., *Ch. Sec.*  
 71. G. Chilton Christian, 5757 University Ave., *Dir. R.E.*  
 75. Jennie Wessling, 8232 Dante Ave., *Pastor's Sec.*  
 79. Mrs. Adele Wilson, 1225 W. Jarvis Ave., Zone 26, *Asst.*  
 Geraldine McAndrews, 2909 N. Troy Ave., *Sec.*  
 84. Everett Lefforge, *Sec.*  
 86. Mrs. L. F. Timberman, 7541 Merrill Ave., *Sec.*  
 90. E. Sinclair, 5757 University Ave., *Dir. R.E.*  
 91. Helen Osborn, 5757 University Ave., *Dir. R.E.*  
 Mrs. Glen E. Greene, 3101 Warren Blvd. *Asst.*  
 95. Mariana Henderer, 844 Agatite Ave., *Sec.*  
 111. Mrs. D. R. McGrew, 1120 Courtland Ave., Park Ridge, *Visitor.*  
 Virginia Starrett, 1085 Woodlawn Ave., *Sec.*  
 125. Armin C. Hoesch, c/o First Cong. Ch., *Dir. R.E.*  
 Mrs. E. N. Wyman, 409 N. Spring St., *Sec. & Treas.*  
 126. Mrs. B. F. Anderson, 363 Utley Rd., *Dir. R.E.*  
 129. Louise Long, Garrett Biblical Inst., *Dir. R.E.*  
 Mary E. Holmes, 1417 Hinman Ave., *Sec. & Treas.*  
 Mrs. James A. Hunter, 1600 Hinman Ave., *Asst.*  
 130. Margaret Lounsbury, 705 Ridge Ave., *Dir. R.E.*  
 135. Mrs. F. D. Griffith, Central Ch. *Sec.*  
 142. M. Inez Reno, Box 452, R.R. 1, *Sec.*  
 155. Miriam Heermans, 435 S. Vine St., *Dir. R.E.*  
 Mildred M. Anderson, 1457 E. 69th Pl., Chicago, *Sec.*  
 161. Emma Daniels, 910 Grove St., *Ch. Hostess & Sec.*  
 165. Maude A. Devereaux, 100 S. Sixth Ave., *Asst. John Edward Felible, 100 S. Sixth Ave., Dir. R.E.*  
 Mrs. H. Earl Sweitzer, 629 N. Stone Ave., *Visitor.*  
 Janet Warren, 109 S. Spring Ave., *Sec.*  
 199. Violet C. Detwiler, *Dir. R.E.*  
 Carol Parkhurst, *Sec.*

222. Mrs. L. G. Selby, *Dir. R.E.*  
 Mrs. Gerald E. McCord, *Sec.*  
 Mrs. Max T. Hohn, *Ch. Hostess.*  
 224. Theodore C. Schoonmaker, 131 N. Elmwood Ave., *Dir. R.E.*  
 Margaret Baker, 131 N. Elmwood Ave., *Asst.*  
 238. Ruth Baumgartner, *Sec.*  
 244. Mrs. Betty Jones, *Sec.*  
 Vanna Bewell, *Dir. R.E.*  
 258. Mrs. Ross V. Ott, 2026 Hampshire St., *Sec.*  
 284. Elspeth Patterson, 500 S. Douglas, *Sec.*  
 311. Mrs. G. A. Clough, 4636 Johnson Ave., *Sec.*  
 F. B. McKeag, 4129 Ellington Ave., *Dir. R.E.*  
 313. Mrs. Betsy Shank, *Sec.*  
 318. Beverly Githens, 1118 Central Ave., *Asst.*  
 319. Mrs. Estelle M. Harrington, 1010 Noyes St., Eyanston, *Sec.*  
 Jessie K. Robinson, 1026 Ashland Ave., Wilmette, *Sec.*

**INDIANA**

40. Jean Wilson, 828 E. Adams St., *Ch. Sch. Asst.*  
 49. Mrs. Wilma Coil, 4510 Arlington Ave., *Fin. Sec.*  
 Esther Louraine, 708 Rockhill St., *Ch. Sec.*  
 70. Elmer S. Doriot, 1729 N. Pennsylvania St., Zone 2, *Asst. Fin. Sec.*  
 Mrs. R. H. Hoff, 316 N. Grant St., Zone 1, *Ch. Sec.*  
 169. Mrs. James H. Judson, 1808 Cleveland Ave., *Pastor's Sec.*

**IOWA**

29. Jessie Wigert, 1504 Jefferson Ave., *Ch. Sec.*  
 61. Mrs. J. G. Fabert, 4126 Ingersoll Ave., *Ch. Sec.*  
 93. Mrs. Albert W. Gratke, 219 N. Eighth St., *Ch. Sec.*  
 104. Mrs. Margery W. Bouma, 914 East St., *Ch. Sec.*  
 104. Mrs. Leland W. Mann, 1008 East St., *Parish Visitor.*  
 113. Mrs. Jessie Seger, First Cong. Ch., *Ch. Sec.*  
 199. Gladys Wissler, Swanson Apt., Zone 18, *Ch. Sec.*  
 219. Mrs. Carl Sheets, 717 John St., *Ch. Sec.*

**KANSAS**

32. Mrs. Catherine Caraway, 2509 Cheyenne Dr., *Ch. Sec.*  
 47. Mrs. Cornelia Bigelow, 1647 Vermont, *Min. of Youth.*  
 47. Mrs. F. R. Smith, 1208 E. 13th, *Ch. Sec.*  
 56. Margaret J. Gordon, 1015 Vattier, *Stud. Sec.*  
 90. Nellie Ansel, 1518 Tyler, *Dir. R.E.*  
 90. Mrs. Catherine R. Gonzales, 1631 Randolph, *Ch. Sec.*  
 103. Mrs. Jessie E. Hanscom, 201 N. Spruce, *Office Sec.*

**LOUISIANA (Colored)**

12. Mrs. Mildred Clark, 118 N. Rocheblave St., Zone 19, *Id. Soc. Worker.*  
 Mrs. Beryl T. Sheldon, 118 N. Rocheblave St., Zone 19, *Teacher.*

**MAINE**

18. Elizabeth Firth, 15 State St., *Ch. Asst.*  
 44. Barbara Higgins, 6 Potter St., *Dir. R.E.*  
 186. Margaret L. Gignoux, 159 State St., *Ch. Sec.*  
 189. Mrs. Roger B. Stone, 7 Ricker Pk., *Ch. Asst.*  
 190. Mrs. Grace M. Frost, 1 Carroll St., *Pastor's Sec.*

**MASSACHUSETTS**

5. Mrs. Bernard Langner, 127½ Commercial St.  
 11. Ruth B. Gray, 69 Pleasant St., *Dir. R.E.*  
 18. Fannie E. Davis, 90 Elm St., *Ch. Asst.*  
 20. Edwin Capon, Andover Newton Theo. Sch., Newton Center, *Youth Dir.*  
 26. Charles Hood, *Dir. R.E.*  
 43. Luliona M. Barker, 64 Commonwealth Rd., Watertown 72, *Dir. R.E.*  
 59. Mrs. Harry H. Reed, 378 Newbury St., Boston *Visitor.*  
 63. Katherine Fletcher, *My.*

## MASSACHUSETTS (Continued)

- Mildred Hermansen, *Sec.*  
 65. Lucia Mikaelian, 9 Ellery St., Cambridge, *Ch. My.*  
 67. Mrs. Laura Purchas, 23 Thornley St., Dorchester, *Ch. My.*  
 Mrs. Edith M. Sampson, 8 Sayward St., Dorchester, *Pastor's Sec.*  
 68. Mrs. Priscilla D. Rice, Second Church, Dorchester, *Sec.*  
 Margaret W. Griffith, 60 Louis Prang St., Boston, *My.*  
 70. Miriam J. Higgins, 19 Webster St., Hyde Park 36.  
 Mrs. Irene Caffin, 22 Elm St., Hyde Park 36.  
 75. Gertrude M. Lawson, 112 Upland Rd., Cambridge, *Ch. My.*  
 76. Gladys Williams, 46 St. John St., Jamaica Plain, *Ch. Visitor.*  
 Mrs. Richard Douglas, 7 Lamartine Pl., Jamaica Plain, *Sec.*  
 77. Olga C. Bergeson, 99 Mountfort St. Grace Sargent, 65 Pinckney St. Mary Jane Hall, 11 E. Newton St. Rev. William H. Easton, 507 Beacon St.  
 79. Dr. A. Philip Guiles, 340 Chestnut St., West Newton 65, *Asso. to the Mins.*  
 Mrs. Jessie F. Burton, 88 Exeter St., Zone 16, *Asst. to Mins.*  
 80. Tena McLean. Marion Clark. Belle Archibald. Betty Vetterlein.  
 81. May Buchanan, 49 Birch St., Roslindale, *Ch. My.*  
 82. Rev. Merrill A. Beem, 27 Dale St., Roxbury, *Dir. Y.P.*  
 83. Mrs. Annette S. Bacon, 25 Milton Ave., Dorchester 24, *City My.*  
 85. Mrs. G. Clarke, 216 Townsend St., Roxbury, *Soc. Worker & Sec.*  
 88. Mrs. Erma Blair, 53 Craftsland Rd., Brookline, *Sec.*  
 Mrs. Fred D. Bennett, 53 Craftsland Rd., Brookline, *R.E.*  
 89. Mrs. Chester H. Snow, 52 Withington St., Dorchester. Mrs. Minna Breivogal, 35 Manthorne Rd., West Roxbury, *Sec.*  
 94. Mrs. W. E. Farrington, *Sec.*  
 100. Mrs. Edwin H. Gibson, 70 Byron Ave.  
 102. Mrs. Maude Kelsey Jordan, 33 Nye Ave., *Sec.*  
 103. Ruth E. Bailey, 1101 Main St., Brockton 37, *Dir. R.E.*  
 Clara M. Keith, 1101 Main St., Brockton 37.  
 107. Rev. George A. Turner, 38 Buswell St., Boston, *Min. Ch. Sch.*  
 Doris H. Ballard, 1253 Beacon St., *Dir. R.E.*  
 Ruth J. Bridgman, 58 Perry St.  
 108. Ruth E. Brooks, 1835 Beacon St., Zone 46, *Sec.*  
 Kenneth P. Harris, 1835 Beacon St., *Min. Asst.*  
 112. Marcus Morton, Jr., *Asst. to Min.*  
 Jessie N. Nutter, *Sec.*  
 Rosamond Coolidge, *Dir. Lower Sch.*  
 Mrs. Ruth Duncan, *Hd. of Nursery Sch.*  
 Mary Williams, *Hd. of Kindergarten.*  
 113. John Groves, 72 Mt. Vernon St., Boston. John Heidt, Andover Hall.  
 114. Edith H. Losch, Gordon College.  
 125. Ruth Lord, *Children's Work.*  
 130. Mrs. Jean Mackechnie, 29 Hazel Ave., Chicopee Falls.  
 145. Mrs. Ronald J. McKenzie, 20 Chase St.  
 148. Mrs. Florence Flanders, 346 Warren St., Needham, *Min. of Music & Asst. to Min.*  
 158. G. Jean Humphreys, Farm St.  
 165. Mrs. Walter Johnson, 8 Gaston St., *Sec.*  
 175. Mary E. Newnham 28 Walnut St., *Sec.*  
 178. George A. Greene, 40 Spring St., *Treas.*  
 180. Mary F. Holman, 41 Barnaby St., *Sec.*  
 181. Mary Lou Belle Feville, 42 Chaloner St., *Sec.*  
 190. Caroline Weed, 23 Clifton St.  
 194. Mrs. Edward Arnold, 155 Snow St., *Sec.*  
 196. Robert Midgley, 78 West Main St., Westboro, *Asst. in R.E.*  
 238. Mrs. Edwin H. Moulton, 35 Saltonstall Rd., *Asst. to Min.*  
 250. Mrs. Berton G. Towle, Maple St., *Ch. Asst.*  
 Dr. Walter H. Commons, 16 Kingston Rd., Newton Highlands, *Personal Councillor.*  
 252. Mrs. Esther Williams.  
 253. Mrs. Pearl Ridley, 5 Yale St., *Gen. Asst.*  
 254. Mrs. L. G. Ford, *Ch. Asst.*  
 Charles A. Hudson, *Pastor's Asst.*  
 255. Mrs. E. C. Purrington, 230 Linden St., *Pastor's Asst.*  
 Kathryn G. Bryon, 587 Pleasant St., *Dir. R.E.*  
 Alice Hitchcock, 231 Chestnut St., *Ch. Sec.*  
 Mary McArthur China, *Ch. My.*  
 270. Charlotte Arakelian, *Part-time Ch. Sec.*  
 282. Harriet R. French, 5 Audubon Rd., *Sec.*  
 285. Marion S. Davidson, 763 Longmeadow St., Zone 6, *Dir. R.E.*  
 Mrs. Marion A. Parmelee, 763 Longmeadow St., Zone 6, *Sec.*  
 288. Elizabeth Tiffany, 47 Pentucket Ave., *Ch. Visitor.*  
 302. Helen M. Gresty, 63 Garden St., Zone 48, *Soc. Sec. & Dir. R.E.*  
 David Bauman, 72 Mt. Vernon St., Boston.  
 324. Vivian M. Bartlett, 119 W. Foster St., *Ch. Sec. & Dir. R.E.*  
 Oma Giles, 89 Lake Ave., *Ed. Ch. Paper.*  
 325. Robert B. Weirbach, 72 Mt. Vernon St., Boston, *Asso. in R.E.*  
 352. Mrs. C. W. Rogers, 42 Florence St.  
 353. Haig Nargesian, *Y.P. Work & Preraching.*  
 354. Mrs. John M. Woodbridge, 130 Hoover Rd., *Dir. R.E.*  
 368. Howard R. Johnson, 148 Institution Ave., Newton Center, *Ch. Sch. Dir.*  
 369. Mrs. Russell Baker, Claffin Pl., Newtonville, *Dir. R.E.*  
 370. Bessie M. Stratton, 104 Eldredge St., *Dir. R.E.*  
 Dana F. Kennedy, Eliot Church, Zone 58, *Stud. Asst.*  
 Mrs. Grace F. MacPhee, Eliot Church, Zone 58, *Sec.*  
 371. Rev. William Keys, 154 Institution Ave., Newton Center 59, *F.P. Work.*  
 Marjorie H. Dunham, 1862 Beacon St., Brookline 46, *Sec.*  
 372. Elizabeth Hovey, *Sec.*  
 374. Catherine C. Stock, 29 Hunter St., West Newton, *Sec.*  
 Ruth Morgan, 292 Otis St., West Newton, *Sec. to Asso. Min.*  
 375. Kenneth Forbes, Union Church in Waban, *Stud. Asst.*  
 377. Mrs. E. O. Pearson, 27 Arnold Pl., *Dir. R.E.*  
 378. Helen G. Hendricks, 27 Crescent St., *Pastor's Asst.*  
 Mrs. Ruth Dyer Schoettle, 206 Elm St., *Sec.*  
 379. Mrs. W. A. Seely, 13 Harlow Ave., *Dir. R.E.*  
 391. R. Berwyn Daniel, *Dir. R.E.*  
 411. Grace L. Wheeler, 22 Harding St., *Sec.*  
 Gwyneth M. Price, 192 Bartlett Ave., *Dir. R.E.*  
 416. Mrs. Ernest C. Robbins, 139 Appleton Ave.  
 425. Mrs. Marion S. Neal, 18 Spear St., *Church Asst.*  
 George Lockwood, 18 Spear St., *F.P. Asst.*  
 434. Mrs. Raymond B. Temple, 52 Hillcrest Rd. Grover Powell, 72 Mt. Vernon St., Boston.  
 442. Hazel Church.  
 453. Lewis T. Thornburn, 18 Ocean Ave., *F.P. Work.*  
 473. George T. Kennedy, 72 Mt. Vernon St., Boston, *R.E.*  
 475. Ethel D. Wilson, 20 Chapel St., West Somerville.  
 486. Mrs. Edith M. Sinclair, Faith Church, 52 Summer Ave.  
 487. Mrs. Granville Bull, 50 Elm St., *Dir. R.E.*  
 Mrs. Julia M. Johnson, 50 Elm St., *Sec.*  
 488. Rachel Clark, 15 Hawley St., *Sec.*  
 Mrs. Helen P. Young, 42 Willard Ave., *Fin. Sec.*  
 492. Winifred B. Welch, 59 High St., *Sec.*

## MASSACHUSETTS (Continued)

- Mrs. James V. Bruyn, 92 Magnolia Ter., *Parish Visitor*.  
 Charles H. Cummings, 197 Marion St., *Dir. R.E.*  
 Edwin R. Seeders, 21 Newhall St., *Boys' Work*.  
 Hazel M. Amidon, 57 Bowdoin St., *Girls' Work*.  
 Harry H. King, 108 Byers St., *Asst. Treas.*  
 496. Elizabeth Y. Pixley.  
 498. Mrs. Alice Worthen, 10 Pine St.  
 George O. Arkwell, 38 Warren St., *Dir. Music; Supt. S.S.*  
 521. Mary H. Fairchild, 29 Lawrence St., *Gen. Asst.*  
 535. Gertrude G. Brett, *Dir. R.E.*  
 541. Mrs. Myrtice Whittaker, Maple St., *Sec.*  
 579. Mrs. W. L. Caldwell, *Sec.*  
 Evelyn M. Scott, *Dir. R.E.*  
 Elise A. Belcher, *Exec. Hostess.*  
 587. Mrs. Mary Mulhall, 30 Cushing Ave., Zone 70, Box No. 65, *Sec.*  
 Mrs. Harold H. Hodges, 149 Harvard St., Zone 70, *Dir. R.E.*  
 591. Barbara Shelton, 28 Montague St., *Dir. R.E.*  
 Dorothy Mahan, 28 Montague St., *Sec.*  
 593. Mrs. Helen M. Powers, 6 Institute Rd., Zone 2, *Sec.*  
 Bertha L. Sargent, 5 Chestnut St., *Ch. Asst.*  
 Mrs. Amey Brooks, 5 Chestnut St., *Sec.*  
 596. J. Helen Clapp, 24 Shirley St.  
 597. E. Barbara Shelton, 28 Montague St.  
 601. Mrs. Helen Houston, 60 Downing St.  
 603. Mrs. Frank Kinney, 267 Olean St., Zone 2, *Sec.*

## MICHIGAN

9. Rev. H. L. Pickering, 438 Maynard St., *Dir. Stud. Activities*.  
 18. Helen L. Palmer, 145 Capital Ave., N.E., *Sec.*  
 22. Mrs. W. G. Miller, 501 W. Napier, *Sec.*  
 63. Mrs. Lillian Lovejoy, 7625 Linwood, Zone 6, *Sec.*  
 Neva Kennedy Howe, 7625 Linwood, Zone 6, *Dir. Music*.  
 64. Sumiko Matsushige, 14950 Faust, Zone 23, *Sec.*  
 65. Margaret O. Taylor, 33 Forest E, Zone 1, *Ch. Sec.*  
 69. Mrs. C. C. Bowman, 17185 Santa Barbara Dr., Zone 21, *Pastor's Sec.*  
 71. Mrs. Helene Bronson, 8715 Woodward, *Fin. Sec.*  
 Mrs. Jessie L. Hesse, 8715 Woodward, *Sec.*  
 81. Mrs. Grace E. Lyon, Peoples Church, *Sec.*  
 Emma Sater, Peoples Church, *Dir. Women Stud. Rel. Work*.  
 John Price, Peoples Church, *Dir. Men Stud. Rel. Work*.  
 104. Mrs. Magdaline Abbott, *Fin. Sec.*  
 Marjorie Devereaux, *Pastor's Sec.*  
 105. Jane Otte, *Min. Sec.*  
 Mabel L. Righter, *Fin. Sec.*  
 Mrs. Elsie Johnson Stroup, *Min. Asst.*  
 Mrs. Josephine Idema, *Min. Asst.*  
 107. Mrs. George R. Walcott, *Min. Asst.*  
 Ruth Dickinson, *Min. of Music*.  
 109. Marjorie Benner, 46 La Belle, S.E., *Sec.*  
 124. Violet E. Call, *Dir. R.E.*  
 132. Dr. Louis H. Batts, 901 S. Park St., *Min. to Stud.*  
 132. Mrs. Ivan D. Connor, 319 W. Vine St., *Ch. Sec.*  
 142. Edward Hawley, 520 W. Grand River, East Lansing, *Dir. Youth Activities*  
 Dorothy Hunt, 125 So. Foster, *Sec.*  
 143. Irene Kautz, 221 W. Allegan, East Lansing, *Sec.*  
 152. Mrs. Paul H. Clark, 109 N. Harrison, *Sec.*  
 164. Winona Arrick, *Dir. R.E.*  
 Mrs. J. H. Iverson, *Fin. Sec.*  
 Margaret Schroeder, 1577 Clinton St., *Sec.*  
 184. Mrs. June Rogers, First Church, *Sec.*  
 185. Norma E. Smith, 6370 Lakeshore Dr., *Sec.*  
 202. Mrs. F. F. Kleinfeld, 1336 Owen St., *Sec.*  
 205. Mrs. Fred Lahr, *Sec.*  
 209. Mrs. Katherine Smith, *Dir. R.E.*  
 223. Mrs. Ivor Johnson, R.D. 3, *Sec.*

238. Deloris Borrusch, *Pastor's Sec.*  
 239. Mrs. Frank Weaver, 420 W. Forest, *Dir. Stud. Work*.

## MIDDLE ATLANTIC

3. Mrs. La Verne Walls, 3400 Lowell St., N.W., *Pastor's Sec.*  
 4. Mrs. John H. Call, Jr., 1210 N. Kenilworth St., Arlington, Va., *Office Sec.*  
 Mrs. Beatrice Myers, 3631 Jenifer St., N.W., *Ch. Matron*.  
 7. Mrs. W. F. Peel, 3219 Queseda St., N.W., *Sec.*  
 24. Mrs. Alfred Rowe, 66 New St., *Sec.*  
 Cora Kliek, Union Seminary, New York City, *R.E. Worker*.  
 25. Al Hart, 279 Fourth Ave., *Ch. Sch. Supt.*  
 31. Ruth Martin, 216 Ridgewood Ave., *Sec.*  
 Mrs. Raymond Perry, 83 Winsor Pl., *Asst. Treas.*  
 33. Mrs. Lorain Lukens, 766 Main St., *Part-time Office Sec.*  
 47. Grace Morrill, 117 Midland Ave., *Dir. R.E.*  
 Vivian Stranahan, 20 Condit Terr., West Orange, N. J., *Asst. Dir. R.E. & Sec.*  
 Caroline Holmes, 39 Harrison Ave., *Sec. to Min.*  
 49. Mrs. Frances E. Rogers, 462 N. Grove St., East Orange, N. J., *Sec. to Min.*  
 Ethel M. Booder, 90 Christopher St., *Assoc. in R.E.*  
 50. Mrs. Robert Roehr, 19 Belvedere Pk., *Pastor's Sec.*  
 53. Mrs. A. L. Richardson, 22 Mountainview Ave., *Sec.*  
 57. Mrs. George H. Sayers, 129 Westervelt Pl., *Sec. to Min.*

## MINNESOTA

36. Mrs. H. G. Manley, 2310 E. Fourth St., Zone 5, *Sec.*  
 Roy L. Leland (Miss.), 2310 E. Fourth St., Zone 5, *Dir. R.E.*  
 37. Mrs. Monnie Wilson, *Dir. R.E.*  
 43. Mable Hanson, 708 S. Union, *Sec.*  
 88. Mrs. Harry Deiman, 618 Seventh Ave., S.E., Zone 14, *Sec.*  
 Mrs. May Alice Beck, 500 Eighth Ave., S.E., Zone 14, *Dir. Y.P. Work*.  
 94. R. D. Brackett, 5240 Second Ave., S., Zone 9, *Youth Dir. & Parish Visitor*.  
 Mrs. A. S. Nyberg, 5505 Wentworth Ave., Zone 9, *Pastor's Sec.*  
 Mrs. Myrtle Holsinger, 2512 Hennepin Ave., Zone 5, *Ch. Sec.*  
 98. Mrs. Arthur J. Snow, 2200 Pleasant Ave., Zone 4, *Dir. R.E.*  
 Mrs. Mathew E. Anderson, 4109 Garfield Ave., Zone 8, *Parish Visitor*.  
 Martha Lobeck, 519 13th Ave. S.E., Zone 14, *Sec.*  
 Hazel Froker, 2435 Girard Ave., S., Zone 5, *Sec. & Asst. Treas.*  
 131. Mrs. J. H. Black, Texas & W. Lake St., Zone 16, *Dir. R.E.*  
 Mrs. H. J. Williams, 6313 Hamilton St., Zone 16, *Pastor's Sec.*  
 43. Helen Boyd, 1315 Raymond Ave., Zone 8, *Y.P. Dir.*  
 174. Mary E. Curtis, 375 West 5th St., *Ch. Clerk & Treas.*

## MISSOURI

16. Mrs. Florence M. Cell, 4810 Oak, *Ch. Sec.*  
 17. Mrs. Frances Adsit, 532 Maple Blvd., *Fin. & Ch. Sec.*  
 Mrs. Ann Fisher Kammer, 532 Maple Blvd., *Y.P. Worker*.  
 19. Mrs. Nelle Brittain, 3600 Walnut St., *Sec.*  
 Mrs. Annabel Kelly, 3600 Walnut St., *Dir. R.E.*  
 32. Elizabeth Cottle, 6501 Wydown Blvd., Zone 5, *Ch. Asst.*  
 Mrs. Fred Schlaikjer, 8219 Tipton Way, Zone 5, *Ch. Visitor*.  
 44. Mrs. Clara Metcalf, 140 S. Gore Ave., Zone 19, *Sec.*



## MISSOURI (Continued)

- Mrs. W. J. Busch, 645 Clark Ave., Zone 19, *Sec.*  
 Maurice McDowell, 475 E. Lockwood, Zone 19, *Stud. Asst.*

## NEBRASKA

76. Mrs. Margaret M. Anderson, 20th and D Sts., *Asst.*  
 Yvonne Schroeder, 20th and D Sts., *Asst.*  
 91. Mrs. F. Charles Hague, 1409 Koenigstein Ave., *Sec.*  
 95. Mrs. Martha V. Friesen, 3018 Dewey, *Dir. R.E.*  
 Alma G. Baker, 5002 N. 42nd St., *Sec.*

## NEW HAMPSHIRE

4. Cleo E. Duncan, *Dir. R.E.*  
 37. Dorothy W. Pease, South Cong. Ch., *Dir. R.E.*  
 83. Mrs. Esther Grover, E. Wheelock St., *Dir. R.E.*  
 96. Margarite Starkey, 30 Coolidge St.  
 100. Irene MacCauley, 22 Holman St., *Dir. R.E. & Sec.*  
 112. Carol J. Stiffer, First Cong. Ch., *Asst.*  
 113. Rachael Slayton, 6 North St., *Dir. R.E.*  
 Mrs. Ruth Parker, 36 Appleton St., *Sec.*  
 123. Kathryn Brigham, 30 Abbott St., *Sec.*  
 150. Mrs. Laura Sumner, 240 Middle St., *Dir. R.E.*

## NEW YORK

18. Ellen M. Lane, 113 Crestmont Rd.  
 Mrs. George S. Wooster, 125 Chapin St.  
 27. Mrs. Mildred E. Knox, 31 Alden Ave., Tucka-hoe, *Pastor's Sec.*  
 30. Lois Jones, 6 Elam Pl., *Ch. Sec.*  
 81. Mrs. Esther Johnson, The Park Church.  
 112. Mrs. Leonard P. Crissey, 410 Lakeview Ave., *S.S. Supt.*  
 147. Mrs. George W. Fisk, 300 Gramatan Ave., *Dir. Y.P.*  
 Mrs. John P. Banning, 34 Chester St., *Ch. Sec.*  
 148. Mrs. Harold Goulding, 284 S. Columbus Ave.  
 163. Carrie E. Wood, 368 Willis Ave., Zone 54.  
 166. Julia Logan, 350 Clinton Ave., *Parish Visitor.*  
 Mrs. Ruth C. Martin, 1085 Prospect Pl., *Dir. R.E.*  
 Mrs. Mary C. Fackre, 350 Clinton Ave., *Ch. Sec.*  
 170. Mrs. Frank J. Strickland, 451 E. 18th St., *Fin. Sec.*  
 Mrs. Vaughan Ramsey, 451 E. 18th St., *Sec.*  
 Mrs. William S. McCotter, 451 E. 18th St., *Visitor.*  
 173. Florence Epworth, 536 Monroe St., *Gen. Asst.*  
 176. Mrs. Emily L. Bassett, 948 E. Eighth St., *Ch. Visitor.*  
 180. Beatrice M. Loennecke, 75 Hicks St., *Ch. Sec. & Reg.*  
 Leonora T. Goodwin, 75 Hicks St., *Soc. Ser. Worker.*  
 184. Irene Henderson, 263 President St., Zone 31, *Sec.*  
 Mrs. John Tessitore, 263 President St., Zone 31, *Parish Visitor.*  
 185. A. Pashgian, 152 E. 34th St., Zone 16, *Sec.*  
 186. Roberta Northrup, 211 W. 56th St., Zone 19, *Counselor in Religion.*  
 Mrs. Harry S. Martin, 211 W. 56th St., Zone 19, *Parish Visitor.*  
 Frances M. Chamberlin, 211 W. 56th St., Zone 19, *Min. Sec.*  
 189. Mrs. Gwendolyn Rawlins, 101 W. 135th St.  
 193. Mrs. Ellis M. Barnes, 42-05 215th Pl., Bay-side, L. I., *Ch. Sec.*  
 194. Carol C. Rose, 50 Ascan Ave., *Dir. R.E.*  
 Mrs. Harold F. Shotton, 50 Ascan Ave., *Ch. Sec.*  
 201. Joyce E. Bouchard, 8422 115th St., *Sec.*  
 208. George Johnson, 274 Brunswick St., Zone 7, *Gen. Asst.*  
 282. Marion H. Sargent, 7 Lockwood Rd., *Dir. R.E.*  
 294. Marion Hopper, 77 Washington Hway., *Supt. R.E.*

- Mrs. A. E. Rice, 77 Washington Hway, *Ch. Sec.*  
 Mrs. Jessie M. Stoll, 77 Washington Hway, *Fin. Sec.*  
 310. Mrs. Edwin D. Hovey, 140 Winthrop Rd., Zone 6, *Pastor's Sec.*  
 315. Mrs. P. Korbell, 22 Fairview Ave., Zone 7, *My.*  
 319. Sally Burritt, 719 Mulberry St., Zone 4, *Ch. Sec.*  
 339. Marjorie Curtis, 421 S. Lexington Ave., *Dir. R.E.*  
 Mrs. Verne Barnhart, Saxon Garden Apts., *Sec.*  
 340. Mrs. Flora Mercer Brennan, 21 Ridgeview Ave., *Gen. Asst. & Pastor's Sec.*

## OHIO

1. Mrs. Gladys Blackmore, 119 Merriman Rd., Zone 3, *Pastor's Sec.*  
 Mrs. H. L. Gault, 46 Hurlburt Ave., Zone 3, *Treas.*  
 Wilbert H. Wright, 57 Nottingham St., Zone 10.  
 2. Mrs. Harry Nicholson, 501 W. Market St., Zone 3, *Dir. R.E.*  
 Florence Sheard, 501 W. Market St., Zone 3, *Ch. Sec.*  
 Mrs. Marshall G. Reid, 501 W. Market St., Zone 3, *Asst. Ch. Sec.*  
 52. Magdalene Balduaf, 3244 Glendora Ave., Zone 20, *Dir. R.E.*  
 63. Mrs. Kenneth Foote, 86 E. Schaaf Rd., Zone 9, *Gen. Asst.*  
 64. Irma Wirick, 822 E. 150th St., Zone 10, *Gen. Asst.*  
 66. Mrs. Charles L. Stevens, 1813 Page Ave., Zone 12, *Min. Asst.*  
 69. Louise Harper, Euclid Ave. at E. 96th, Zone 6, *Dir. R.E.*  
 Laila E. Weeks, Euclid Ave. at E. 96th St., Zone 6, *Acting Sec.*  
 70. Mrs. Wesley Lang, 14101 Hazelmere Ave., Zone 11, *Office Sec.*  
 Mrs. J. E. West, 12933 Clifton Blvd., Lakewood 7, *Ch. Visitor.*  
 73. Mrs. Robert Overstreet, 12002 Lake Ave., Lakewood, *Ch. Sec. (Part time).*  
 75. Mrs. L. H. Marsh, 1375 W. Clifton Blvd., Lakewood 7, *Sec. (Part time).*  
 Mrs. W. B. Oatman, 1375 W. Clifton Blvd., Lakewood 7, *Sec.*  
 81. Mrs. Thomas Russell, 2592 W. 14th St., Zone 13, *Sec.*  
 Mrs. Lotta Talcott, 2592 W. 14th St., Zone 13, *Multigraph Op.*  
 82. Gertrude Coon, 2924 E. 132nd St., East Cleveland 12, *Min. Sec.*  
 Ruth Morrison, 3275 Aberdeen Rd., Zone 20, *Dir. R.E.*  
 Alice Raquet, 1820 Page Ave., East Cleveland 12, *Asst. Sec.*  
 84. Mrs. H. Duane Pratt, 2567 Eaton Rd., Zone 18, *Sec. (Part time).*  
 89. Mrs. Laban Murray, 444 E. Broad St., *Min. Asst.*  
 Immer L. (Mr.) Godfrey, 444 E. Broad St., *Fin. Sec.*  
 92. Grace Slater, 154 W. Fifth Ave., *Sec.*  
 96. Mrs. A. J. Andre Lincoln Dr., *Pastor's Sec.*  
 Mrs. Dora Young, 273 Broad St., *Fin. Sec.*  
 113. Roberta Leslie, 2519 Dover Rd., Westlake, *Part-time R.E. Worker.*  
 119. Elizabeth M. Rich, 209 Court St., Clyria, *Sec. & Ch. Asst.*  
 Arthur C. Churchill, 108 E. College St., Oberlin, *Stud. Asst.*  
 121. Jack Turner, Grad. Sch. of Theol., Oberlin, *Stud. Asst.*  
 145. Mrs. Fred Koehler, 26 Burnham St., Cincinnati 18, *Asst.*  
 189. Delia B. Evans, 514 Park Ave. W., *Dir. R.E.*  
 201. Carolyn Sholund, *Asst. in R.E.*  
 227. Halley Oliver, Oberlin, *Y.P. Stud. Leader.*  
 231. Gertrude F. Jacob, 30 E. Lorain, *Ch. Sec.*  
 Robert E. Behrens, The Embassy, *Dir. R.E.*

## OHIO (Continued)

237. Mrs. Gilbert McLean, 22 Liberty St., *Dir. R.E.*  
 254. Mrs. Thomas James, 519 Murray Court, *Part-time Sec.*  
 285. Mrs. Margaret B. Moneymaker, 1350 Yates St., Zone 8, *Asst. to Pastor.*  
 Elizabeth McGuillie, The Plaza Hotel, Zone 2, *Min. of Ed.*  
 Mrs. R. Jackson Conn, 4626 Willys Parkway, Zone 12, *Ch. Sec.*  
 291. Mrs. Robert W. Butler, 2013 Lawrence St., Zone 6, *Ch. Sec.*  
 294. Bertha Juell, Market & Canal Sts., *Dir. R.E. & Ch. Sec.*

## OKLAHOMA (White)

19. Mrs. L. C. Pierce, 829 N.W. 13th St., Zone 6, *Sec.*

## OREGON

10. Mrs. Mark McCallister, 240 N. 23rd St., *Hostess, Soldier Center.*  
 Mrs. H. E. Atwood, 1010 N. 10th St., *Sec.*  
 13. Mrs. H. E. Waud, 490 13th Ave., E., *Sec.*  
 27. Mrs. T. O. Gregory, R. 2, *Ch. Asst.*  
 30. Frances B. Clapp, 1126 S.W. Park Ave., Zone 5, *Parish Asst.*  
 Mrs. Mary Hazelle, 1126 S.W. Park Ave., Zone 5, *Sec.*  
 Mrs. Ina Shaw, 1126 S.W. Park Ave., Zone 5, *Hostess, Y.P. Club.*

## PENNSYLVANIA

62. Mrs. Gertrude Moeller, 5428 Akron St., Zone 24, *Sec.*  
 76. Betty Tusing, 620 Smithfield St., Zone 22, *Pastor's Sec.*

## PUERTO RICO

5. Maria Robles, *My.*  
 17. Omega Vega, *My.*

## RHODE ISLAND

2. Hubert F. Hill, 1377 Hope St., *Dir. R.E.*  
 18. Mrs. Walter Coupe, 75 Daniels St., *Ch. Sec.*  
 20. Bessie P. Hawkins, 52 Hancock St., *Sec.-Asst. to Pastor.*  
 23. Elsie B. Simmons, 59 Prospect St., *Dir. R.E.*  
 26. Mrs. Evelyn T. Jackson, 162 Laurel Ave., *Sec. to Min.*  
 Ruth E. Cameron, 59 Prospect St., *Dir. R.E.*  
 27. Mrs. Henry A. Lamson, *Ch. Sec.*

## SOUTH DAKOTA

139. Chloe Johnson, 721 N. Indiana Ave., *Ch. Sec.*

## SOUTHERN CONVENTION

73. Virginia Webber, 2308 Roanoke Ave., *Dir. R.E.*  
 88. Ruthanna Foard, 214 N. Main St., *Dir. R.E.*  
 100. Helen Margaret Messick, McPherson Apt., *Dir. Y.P. Work.*

## TENNESSEE (Colored)

4. F. M. Ross (Miss), Fisk University, Zone 8, *Pastor's Sec.*

8. E. N. Roberts (Miss), 1626 W. Chestnut St., *Soc. Worker.*

## TEXAS (White)

3. Mrs. Annie Craven Harper, 4620 Junius, *Visitor.*

## UTAH

3. Sarah M. Field, 366 Parry, *My.*

## VERMONT

25. Adelaide Hartpence, 100 S. Main St., *Asst. to Min. & Dir. R.E.*  
 Mrs. H. R. Prior, 38 Converse Court, *Exec. Sec.*  
 103. Homer A. Niles, 62 Liberty St., *Treas.*  
 Mrs. George V. Colby, 4 Harrison Ave., *Ch. Sec.*  
 136. Mrs. H. R. Hart, 119 Walnut St., *Supp. Jr. Ch. & Supt. Elementary Dept.*  
 Louise Paige, 43 Prospect St., *Sec.*  
 151. Estelle Dickinson, *Dir. R.E.*  
 152. Eleanor Hansman, *Supp. Y.P. Work.*  
 196. Mary E. Vagahan, S. Park St., *Asst. Treas.*

## WASHINGTON &amp; NO. IDAHO

7. Mrs. Glenn Satchwell, *R.E.*  
 78. Mrs. J. B. Finnell, 114 S. Central, *Of. Sec.*  
 81. Mrs. Hugh Copeland, *Parish Visitor.*  
 Mrs. C. L. Booth, *Parish Visitor.*  
 98. Mrs. Lucy F. Kuhn, 4503 46th S.W., Zone 6, *R.E. Advisor.*  
 99. Sivert Shotheim, 9840 California Ave., Zone 6, *Dir. Recreation.*  
 Virginia Latta, 4604 Beach Pl. Dr., Zone 6, *Assoc. Dir. of Recreation.*  
 108. Harold V. Smith, 1005 E. Roy, *Exec. Sec.*  
 Louise Triplett, 3431 Cascadia, Zone 44, *Dir. R.E.*  
 Marguerite Jorgenson, 3233 W. 61st, *Of. Sec.*  
 Mrs. Juanita Hubert, Ambassador Hotel, *Girls' Work.*  
 110. Mrs. Margaret Sloeum, 4311 Brooklynn, Zone 5, *Sec.*  
 114. May Race, S. 320 Brown St., *Sec.*  
 123. C. C. Hume, R. 5, Box 294, *Fin. Sec.*  
 Mrs. Mille M. Rhode, 601 N. First, *Of. Sec.*  
 142. Meade Elliott, 915 S. 25th Ave., *Dir. R.E.*

## WISCONSIN

6. Hazel Conn, 220 E. Washington Ave., *Ch. Sec.*  
 12. Clara Mabel Nelson, 718 Clary St., *Dir. R.E.*  
 13. Mrs. Bertha Bedell, Lindale Pl., *Pastor's Sec.*  
 66. Mrs. Kate Sizer, 421 S. Monroe Ave., *Ch. Sec.*  
 84. Mrs. Laura Ramsay, 905 Cass St., *Dir. R.E. & Sec.*  
 95. Nadine Butler, 1609 University Ave., Zone 5, *Ch. Sec.*  
 107. Mrs. Maude Irwin, 836 N. 20th St., Zone 3, *Ch. Sec.*  
 Marjorie G. Manley, 2311 W. Wisconsin Ave., Zone 3, *Ch. Asst.*  
 108. Mrs. E. A. Branch, 2426 N. 29th St., Zone 10, *Pastor's Sec.*  
 109. Irene Ludwig, 2367 N. Fourth St., Zone 12, *Ch. Sec.*  
 122. Myrtle Hellestad, 328 Bowen St., *Ch. Sec.*  
 155. Mrs. Clara Arens, 1919 N. Seventh St., *Ch. Sec.*  
 187. Mrs. Grace W. Spalding, 1511 Church St., Zone 13, *Ch. Sec.*

MISSIONARIES OF THE AMERICAN BOARD OF COMMISSIONERS FOR FOREIGN MISSIONS

Missionary and Location	Ord.	App.	Missionary and Location	Ord.	App.
Abraham, Rev. & Mrs. Ralph L., Groutville, c.	14	14	Galt, Rev. & Mrs. Elmer W., Paoting, p. . . . .	09	09
Armstrong, Miss Susan E., Foochow, p. . . . .	21	21	Galt, Rev. (D.D.) & Mrs. Howard S., Peking, p.	99	99
Atwood, Miss Hazel M., Foochow, p. . . . .	21	21	Garman, Rev. & Mrs. Clark P., Tokyo, k. . . . .	06	05
Bailey, Miss Hazel F., Peking, p. . . . .	19	19	Gilbert, Rev. & Mrs. Lewis L., Jr., Tungshien, p.	30	29
Ballou, Rev. & Mrs. Earle H., Peking, p. . . . .	16	15		21	21
Birge, Rev. (Ph.D.) & Mrs. John Kingsley, Istanbul, t. . . . .	14	14	Gillett, Rev. & Mrs. Clarence S., Kyoto, k. . . . .	21	21
			Gillett, Dr. Charles L., Pagada, Anchorage, p. . . .	12	12
Blake, Rev. & Mrs. Everett C., Izmir, t. . . . .	27	28	Greene, Miss Olive, Izmir, t. . . . .	14	14
Block, Mrs. Emily R., Talas, t. . . . .	20	20	Grimes, Mr. & Mrs. Albert C., Tientsin, p. . . . .	22	22
Bookwalter, Mrs. Lulu G., Manepay, f. . . . .	10	10	Haas, Dr. & Mrs. Cyril H., Adana, t. . . . .	10	10
Boynton, Miss Grace M., Chengtu, p. . . . .	19	19	Hack, Mrs. Richard B., Mt. Silinda, g. . . . .	25	25
Brenneman, Miss Charlotte M., Inanda, c. . . . .	40	40	Hammaker, Miss Margaret G., Sholapur, e. . . . .	22	22
Brewster, Rev. & Mrs. J. Riggs, Athens, n. . . . .	11	11	Hardeman, Miss Katherine, (R.N.), Madura, d. . . .	31	31
Brokenshire, Dr. Herbert C., Davao, v. . . . .	26	26	Harley, Miss Isabelle, Thessaloniki, n. . . . .	11	11
Brown, Miss Miriam D., Madura, d. . . . .	37	37	Harris, Miss Gertrude, Ahmednagar, e. . . . .	10	10
Bruce, Miss Clara H., Ahmednagar, e. . . . .	07	07	Harrison, Rev. & Mrs. M. H., Bangalore, d. . . . .	22	22
Brueckner, Mr. & Mrs. K. Robert, Adams, c. . . . .	11	11	Hauske, Mr. & Mrs. Albert C., Tehchow, p. . . . .	20	20
Buck, Miss Theresa R., (R.N.), Mt. Silinda, g.	38	38	Hemingway, Miss Isabel, (R.N.), Taiku, p. . . . .	37	37
Buell, Miss Constance, Tientsin, p. . . . .	18	18	Hess, Rev. & Mrs. James M., Madura, d. . . . .	12	15
Bunker, Rev. & Mrs. Sydney K., Vaddukoddai, f. . . . .	31	37	Hibbard, Miss Esther L., Kyoto, k. . . . .	29	29
			Hinman, Miss Margaret, Izmir, t. . . . .	19	19
Burr, Miss Leona L., Shaowu, p. . . . .	19	19	Hollenbeck, Mrs. Henry S., (R.N.), Sackelata, h. . . .	08	08
Campbell, Mrs. Ian (Gladys Perry) Izmir, t. . . . .	30	24	Horn, Miss Josie E., Fenchow, p. . . . .	15	15
Carleton, Rev. (Ph.D.) & Mrs. Alford, Aleppo, t.	15	15	Houston, Miss Lydia S., Yangkow, p. . . . .	24	24
Carter, Miss Minnie E., Inanda, c. . . . .	15	15	Hubbard, Rev. & Mrs. Hugh W., Paoting, p. . . . .	13	12
Cary, Miss Alice E., Honolulu, T. H. . . . .	16	16	Huggins, Miss Alice M., Tungshien, p. . . . .	17	17
Cary, Rev. & Mrs. Frank, Davao, P. I. . . . .	16	16	Huggins, Miss Mabel I., Peking, p. . . . .	13	13
Cassen, Rev. & Mrs. Paul M., Sirur, e. . . . .	23	37	Hume, Dr. & Mrs. Walter F., Wai, e. . . . .	19	19
Chandler, Miss Gertrude E., Aruppukottai, d.	08	08	Hunter, Rev. & Mrs. James A., Tungshien, p. . . . .	19	19
Chandler, Rev. & Mrs. Robert E., Tientsin, p.	10	10	Hurlbut, Miss Mary W., Sackelata, h. . . . .	23	23
Childs, Rev. (Ph.D.) & Mrs. Gladwyn M., Dondi, h. . . . .	23	22	Husted, Miss Edith E., Koduikanal, d. . . . .	16	16
			Ingle, Miss I. Mary, Thessaloniki, n. . . . .	36	36
Christian, Mr. & Mrs. Leonard J., Foochow, p.	10	10	Isely, Rev. & Mrs. Merrill N., Gaziantep, t. . . . .	20	19
Christoferson, Rev. & Mrs. Arthur F., Ifafa, c.	15	15	Jacobs, Miss Jennie, Foochow, p. . . . .	24	24
Clapp, Miss Frances B., Kyoto, k. . . . .	18	18	Kelley, Miss Anne B., Peking, p. . . . .	18	18
Clark, Miss Lucy K., Uduvil, f. . . . .	04	04	Kennedy, Dr. and Mrs. Robert M., Inuvil, f. . . . .	31	31
Cobb, Rev. (D.D.) & Mrs. Edward S., Kyoto, k.	04	04	Lanktree, Miss Lucy B., Ingtau, p. . . . .	28	28
Coles, Mr. & Mrs. Samuel B., Galangue, h. . . . .	22	22	Laubach, Rev. (Ph.D.) & Mrs. Frank C., Dansalan, v. . . . .	14	13
Compton, Mr. & Mrs. Carl C., Thessaloniki, n.	20	20	Lawrence, Dr. & Mrs. William I., Mt. Silinda, g.	00	00
Cooke, Alma L., (M.D.), Tehchow, p. . . . .	24	24	Lawson, Mr. & Mrs. James H., Madura, d. . . . .	11	11
Cowles, Miss Ruth C., (R.N.), Johannesburg, c.	22	22	Leete, Rev. William R., Shanghai, p. . . . .	12	11
Craig, Miss Ivy E., Chikore, g. . . . .	22	22	Leger, Rev. (Ph.D.) & Mrs. Samuel H., Shaowu, p.	16	17
Crew, Miss Angie, Kobe, k. . . . .	27	27		13	13
Crosby, Miss E. Marie, Dondi, h. . . . .	17	16	Leshe, Mrs. Elvesta T., Istanbul, a. . . . .	28	28
Cross, Miss Laura B., Peking, p. . . . .	10	10	Lindsley, Miss Alice P., Scutari, t. . . . .	27	27
Cross, Rev. & Mrs. Rowland M., Tungshien, p.	03	03	Lockwood, Mr. & Mrs. Edson C., Vaddukoddai, f. . . . .	36	30
Curtis, Miss Edith, Kobe, k. . . . .	22	22	Long, Rev. & Mrs. Loy L., Ahmednagar, e. . . . .	20	20
Dart, Mr. & Mrs. F. Sidney, Dondi, h. . . . .	19	19	Long, Miss Mabel E., Ellenico, n. . . . .	15	15
DeForest, Miss Charlotte B., (L.H.D.), Kobe, k.	05	05	Lorbeer, Mr. & Mrs. Lloyd L., Pasumalai, d. . . . .	40	40
De Vargas, Mr. & Mrs. Philippe, Peking, p. . . . .	27	27	Lovatt, Miss Ethel, (R.N.), Tungshien, p. . . . .	15	15
Dewey, Dr. (M.D.) & Mrs. (R.N.) Albert W., Gaziantep, t. . . . .	19	19	Lowrey, Miss Edna, Macao, p. . . . .	07	07
Dewey, Miss Diantha, Mardin, i. . . . .	27	27	Lucas, Miss Gladys M., Scutari, t. . . . .	32	32
Dibble, Miss Lauretta A., Galangue, h. . . . .	28	28	Lum, Miss Maryette H., Peking, p. . . . .	37	37
Dille, Rev. & Mrs. Carl R., Chilleso, h. . . . .	30	30	Lyman, Miss Evelyn M., Mt. Silinda, g. . . . .	18	18
Dizney, Miss Helen, (R.N.), Tehchow, p. . . . .	11	11	Lyons, Miss Lucia E., Tehchow, p. . . . .	05	05
Douglass, Miss Edith L., Sofia, u. . . . .	29	29	Malcolm, Miss Florence C., Chilleso, h. . . . .	28	28
Dow, Miss Margaret, Peking, p. . . . .	16	19	Marsh, Rev. & Mrs. John S., Mt. Silinda, g. . . . .	25	26
Downs, Rev. & Mrs. Darley, Dansalan, P. I., k.	19	19	Martin, Rev. & Mrs. Azel A., Dindigul, d. . . . .	14	15
Dudley, Rev. & Mrs. Raymond A., Aruppukottai, d. . . . .	19	19	Martin, Rev. & Mrs. Harry S., Tungshien, p. . . . .	08	09
Dutton, Rev. & Mrs. Philip D., Taiku, p. . . . .	16	19	Martin, Miss Jessie E., Istanbul, a. . . . .	20	20
Dwight, Miss Adelaide S., Talas, t. . . . .	05	05	Matthews, Rev. & Mrs. Harold S., Fenchow, p.	20	21
Dyer, Miss Lora G., (M.D.), Foochow, p. . . . .	10	10	Maxwell, Mrs. Katherine S., Durban, e. . . . .	01	01
Dysart, Rev. & Mrs. John P., Chikore, g. . . . .	24	24	Maynard, Rev. & Mrs. Harrison A., Beirut, l. . . . .	08	08
Eddy, Miss Sylvia T., (R.N.), Talas, t. . . . .	14	14	McClure, Rev. & Mrs. Robert W., Foochow, p.	15	15
Edwards, Rev. & Mrs. James F., Poona, e. . . . .	03	03	McClure, Miss Mary L., Fenchow, p. . . . .	39	39
Ennis, Rev. (D.D.) & Mrs. Merlin W., Sackelata, h. . . . .	26	26	McElroy, Miss Katharine L., Athens, n. . . . .	25	30
			McKinley, Rev. & Mrs. James F., Dumaguete, v.	19	19
Fairbank, Rev. & Mrs. Robert W., Sholapur, e.	14	14	McKnight, Rev. & Mrs. William Q., Nakatsuyama, k. . . . .	29	29
Fanning, Miss Katherine F., Tottori, k. . . . .	06	06	McMillan, Dr. & Mrs. Aaron M., Galangue, h. . . . .	17	21
Faurot, Mr. Albert L., Shaowu, p. . . . .	31	31	Meacham, Rev. & Mrs. Frank T., Mount Silinda, g. . . . .	20	20
Fenenga, Miss Agnes, Aleppo, l. . . . .	17	17	Meeboud, Miss Louise M., Fenchow, p. . . . .	22	22
Field, Miss Sarah M., Kobe, k. . . . .	12	12	Merrill, Miss Gertrude H., (R.N.), Chikore, g.	22	22
Fletcher, Miss Katherine O., Scutari, a. . . . .	11	11	Merrill, Miss Katharine, Matsuyama, k. . . . .	24	24
Flint, Mr. & Mrs. Edgar M., Madura, d. . . . .					
Fowle, Mr. & Mrs. Luther R., Istanbul, a. . . . .					

Missionary and Location		Ord.	App.	Missionary and Location		Ord.	App.
Minto, Miss Una J., Bailundo, <i>h</i>			'20	Smith, Miss Helen H., Ingtai, <i>p</i>		'28	
Mix, Miss Katherine, Wai, <i>e</i>			'28	Stanley, Rev. (D.D.) & Mrs. Charles A., Tsinan, <i>p</i>		'04	'04
Moran, Rev. & Mrs. Sherwood F., Osaka, <i>k</i>	'16	'15	'12	Stick, Rev. & Mrs. Henry A., Adams, <i>c</i>		'11	'10
Moreley, Miss Bertha B., Thessaloniki, <i>n</i>			'18	Stoltzfus, Rev. & Mrs. Benjamin F., Sofia, <i>u</i>		'18	'25
Moulton, Rev. & Mrs. Joseph L., Vadala, <i>e</i>	'18	'18	'25	Stowe, Miss Grace H., Kobe, <i>k</i>		'07	'07
Murphy, Miss Alice E., Tehchow, <i>p</i>			'33	Stowe, Miss Mary E., Kobe, <i>k</i>		'40	'40
Nelson, Miss Olive L., (R.N.), Madura, <i>e</i>			'29	Strong, Rev. & Mrs. Robbins, Tientsin, <i>p</i>		'26	'19
Nelson, Miss Valley L., Tehchow, <i>p</i>			'28	Swart, Rev. & Mrs. Winfield Q., Ahmednagar, <i>e</i>		'21	'21
Nichols, Rev. & Mrs. Edward G., Batlagundu, <i>d</i>	'28	'21	'18	Taylor, Dr. & Mrs. Alan B., Durban, <i>c</i>		'99	'99
Nicholson, Miss Olive E., Madura, <i>d</i>			'16	Taylor, Rev. (D.D.) & Mrs. James D., Johannesburg, <i>c</i>		'23	'23
Nilson, Rev. & Mrs. Paul E., Talas, <i>t</i>	'18	'18	'05	Thelin, Mr. & Mrs. Guy A., Tsinglo, <i>p</i>		'09	'09
Nolting, Rev. & Mrs. Edward L., Madura, <i>d</i>	'16	'16	'14	Thomas, Miss Eunice T., Shaowu, <i>p</i>		'14	'14
Noreen, Miss Emma B., Fenchow, <i>p</i>			'09	Thomas, Mr. & Mrs. G. Ross, Bombay, <i>e</i>		'27	'27
Norton, Miss Harriet C., Aleppo, <i>t</i>			'14	Thomas, Dr. & Mrs. Horace S., Madura, <i>d</i>		'27	'27
Nute, Dr. & Mrs. William L., Talas, <i>t</i>			'03	Thomas, Miss Mary, (R.N.), Bailundo, <i>h</i>		'37	'37
Orner, Mr. & Mrs. Arthur J., Chikore, <i>g</i>			'11	Thompson, Miss E. Frances, Dumaguete, <i>v</i>		'31	'31
Parmelee, Miss Ruth A., (M.D.), Athens, <i>n</i>			'07	Tong, Rev. & Mrs. Walter C., Davao, <i>v</i>		'16	'18
Parsons, Miss Edith F., Izmir, <i>t</i>			'17	Topping, Rev. & Mrs. William H., Foochow, <i>p</i>		'27	'27
Payne, Miss Jessie E., Paoting, <i>p</i>			'04	Torrence, Miss Louise F., Chikore, <i>g</i>		'34	'39
Phelps, Miss Theda B., Gaziantep, <i>t</i>			'80	Towler, Rev. & Mrs. Gifford H., Ahmednagar, <i>e</i>		'12	'12
Phillips, Rev. (Ph.D.) & Mrs. Ray E., Johannesburg, <i>c</i>	'17	'07	'08	Towner, Miss C. Grace, Tarsus, <i>t</i>		'26	'26
Picken, Miss L. Lillian, Satara, <i>e</i>			'09	Van Kirk, Miss Ruth E., Tientsin, <i>p</i>		'27	'28
Porter, Rev. (L.H.D., D.D.) & Mrs. Lucius C., Peking, <i>p</i>			'16	Walker, Miss Nellie M., Adams, <i>c</i>		'14	'14
Putney, Miss Ethel W., Istanbul, <i>a</i>			'28	Wal, Rev. & Mrs. Duane V., Chiesso, <i>h</i>		'00	'00
Pye, Miss Gertrude C., Fenchow, <i>p</i>			'14	Ward, Miss Laura D., Shaowu, <i>p</i>		'39	'43
Reed, Miss Alice C., Tehchow, <i>p</i>			'00	Ward, Rev. & Mrs. Philip H., Beirut, <i>l</i>		'02	'02
Ridley, Miss Florence M., Wai, <i>e</i>			'10	Warren, Rev. & Mrs. Charles M., Kyoto, <i>h</i>		'27	'29
Riggs, Rev. & Mrs. Charles H., Chengtu, <i>p</i>	'23	'14	'02	Webb, Rev. & Mrs. Richard S., Bailundo, <i>h</i>		'10	'16
Riggs, Rev. & Mrs. Charles T., Istanbul, <i>a</i>	'00	'00	'26	Whitaker, Rev. & Mrs. Robert B., Lintsing, <i>p</i>		'17	'16
Riggs, Rev. & Mrs. Ernest W., Thessaloniki, <i>n</i>	'10	'10	'27	White, Rev. & Mrs. Emmons E., Manamadura, <i>d</i>		'15	'15
Riggs, Mrs. Henry H., Beirut, <i>l</i>			'25	Wilcox, Miss Katie, Madura, <i>d</i>		'00	'00
Rinden, Rev. & Mrs. Arthur, Dionglo, <i>p</i>	'26	'26	'37	Wildner, Dr. & Mrs. Edward W., Madura, <i>d</i>		'18	'18
Roberts, I. Mary, (M.D.), Madura, <i>d</i>			'21	Wilson, Mr. & Mrs. Stanley D., Peking, <i>p</i>		'29	'29
Robinson, Rev. & Mrs. Harold W., Tehchow, <i>p</i>	'16	'15	'18	Wood, Miss Agnes A., Inanda, <i>c</i>		'16	'16
Robinson, Dr. & Mrs. Hugh L., Tungshien, <i>p</i>			'40	Wood, Miss E. Loleta, Rahuri, <i>c</i>		'21	'21
Rogers, Miss Miriam E., Sholapur, <i>e</i>			'06	Woodard, Mrs. William P., Osaka, <i>k</i>		'11	'11
Saunders, Rev. & Mrs. Albert J., Madura, <i>d</i>	'06	'13	'32	Woodard, Rev. & Mrs. Frank J., Dansalan, <i>v</i>	'11	'10	'10
Scaff, Rev. & Mrs. Alvin H., Dansalan, <i>v</i>	'40	'40	'18	Woodward, Miss Sarah E., Izmir, <i>a</i>		'17	'17
Scott, Miss Lavinia, Inanda, <i>c</i>			'18	Woolworth, Rev. & Mrs. Wm. Sage, Jr., Tarsus, <i>t</i>		'12	'12
Scott, Mr. & Mrs. Roderick, Foochow, <i>p</i>			'12	Wright, Miss Margarita, Guadalajara, <i>b</i>			
Shaw, Rev. & Mrs. Ernest T., Peking, <i>p</i>	'18	'12	'25				
Shepard, Dr. & Mrs. Lorrin A., Istanbul, <i>t</i>			'08				
Shepherd, Rev. & Mrs. George W., Am. Board, Boston			'17				
Silliman, Miss Caroline, Aleppo, <i>l</i>	'25	'25	'25				
Smith, Miss Bertha K., Manamadura, <i>d</i>			'04				
Smith, Rev. & Mrs. E. Walter, Ingtai, <i>p</i>	'40	'40					

## ASSOCIATE MISSIONARIES OF THE AMERICAN BOARD

Missionary and Location		Ord.	App.	Missionary and Location		Ord.	App.
Bingham, Rev. & Mrs. Brewster, Foochow, <i>p</i>		'35	'35	Korchagina, Dr. Maria, Satara, <i>e</i>		'25	'25
Blatter, Miss Dorothy G., Istanbul, <i>t</i>		'31	'31	Maynard, Mr. & Mrs. Richard E., Tarsus, <i>t</i>		'39	'39
Brookes, Dr. (Litt.D.) & Mrs. Edgar H., Adams, <i>c</i>		'34	'34	Phelps, Mr. & Mrs. Carl W., Kodaikanal, <i>d</i>		'21	'21
Fisher, Mrs. Louise Ghien, Satara, <i>e</i>		'34	'34	Stene, Mrs. Flora Manwell, (R.N.)		'42	'42
Keithahn, Rev. & Mrs. Ralph R. (M.D.), Kengeri, <i>d</i>		'22	'25	Strong, Mr. Tracy, Jr., Geneva		'37	'37
				Torrey, Miss M. Beth, Dondi, <i>h</i>			

*a* Istanbul, P. O. Box 142.*b* Portuguese East Africa.*c* South Africa.*d* South India.*e* India.*f* Ceylon.*g* South Rhodesia, Africa.*h* West Africa.*i* Spain.*k* Japan.*l* Syria.*m* Caucasus.*n* Greece.*p* China.*q* Czechoslovakia.*s* Mexico.*t* Turkey.*u* Bulgaria.*v* Philippine Islands (Mindanao).*y* Micronesia.

N. B. — As postal directions, the places named are often inadequate and subject to change. Correspondents of missionaries of the American Board are advised to send their letters, enclosed, to Foreign Department, 14 Beacon St., Boston 8, Mass.

## RETIRED MISSIONARIES OF THE AMERICAN BOARD

WHO HAD TWENTY-FIVE YEARS OR MORE IN SERVICE

Retired Missionary and Location	Ord.	App.	Retired Missionary and Location	Ord.	App.
Aiken, Rev. Edwin E., 18 Chiang Ts'a Hutung, Peking, China	'85	'80	Getchell, Mr. & Mrs. Danal K., 660 Mayflower Rd., Claremont, Cal.	'99	
Allen, Miss Bertha H., 510 W. Tenth St., Claremont, Cal.		'16	Goodenough, Mrs. Herbert D., Box 21, Umkomaas, Natal, So. Africa	'81	
Baird, Miss Agnes, 620 Plymouth Rd., Claremont, Cal.		'98	Gordon, Miss Annie E., 141 Somerset St., W. Ottawa, Ontario, Canada	'01	
Baldwin, Miss Jane D., 322 Lawn Ridge Rd., Orange, N. J.		'97	Graf, Miss Johanna L., 843½ N. Main St., Springfield, Mo.	'94	
Banning, Rev. & Mrs. John J., 356 Pine Ave., Holland, Mich.	'01	'01	Griswold, Miss Fanny E., 138 Hancock St., Auburndale, Mass.	'89	
Barker, Miss Annie M., c/o The American Board Mission, Central Post Box 142, Istanbul, Turkey		'94	Gulick, Rev. (D.D.) Sidney L., 2451 E. Manoa Rd., Honolulu, T. H.	'86	'87
Bartlett, Mrs. Samuel C., R. F. D. 1, Norwich, Vt.		'87	Hamilton, Dr. Caroline F., 500 Crafts St., West Newton, Mass.	'92	
Beals, Drs. (M.D.) Lester H. and Rose F., Mt. Hermon School, Mt. Hermon, Mass.	'01	'01	Hartwell, Miss Emily S., 261 N. Main St., Oberlin, Ohio	'83	
Beard, Rev. (D.D.) & Mrs. Willard L., Century Farm, Shelton, Conn.	'94	'94	Haskell, Mrs. Edward B., 425 Ella St., Wilkesburg, Pittsburgh, Pa.	'04	
Bell, Mrs. William C., 665 Mayflower Rd., Claremont, Cal.		'98	Haskell, Miss Mary M., 8 Buxton Blvd., Sofia, Bulgaria	'90	
Bement, Miss Frances K., Porter Hall, Pilgrim Place, Claremont, Cal.		'98	Hazen, Rev. & Mrs. William, 138 Hancock St., Auburndale, Mass.	'97	'00
Bennett, Rev. & Mrs. H. J., 423 Walnut St., Brookline, Mass.	'01	'01	Heebner, Miss Flora, R. F. D. No. 2, Norristown, Pa.	'04	
Bicknell, Mrs. John, 138 Hancock St., Auburndale, Mass.		'15	Heine, Rev. Carl R., Marshall Islands Station of the American Board, Jaluit, Marshall Islands, via Japan	'06	
Bissell, Miss Emily R., Porter Hall, Pilgrim Place, Claremont, Cal.	'86	'86	Hemingway, Mrs. W. A., 701 Shepherd St., N. W., Washington, D. C.	'03	
Bliss, Dr. & Mrs. Edward L., 73 S. Cedar St., Oberlin, Ohio		'92	Herrick, Rev. David S., 138 Hancock St., Auburndale, Mass.	'94	'94
Borel, Miss Lucie E., 132 La Violette, Auvenerin, Neuchatel, Switzerland		'99	Holton, Mrs. Edward P., 5424 Drexel Ave., Chicago, Ill.	'89	
Bridgman, Mrs. Clara D., R. F. D. 1, Durham, Conn.		'97	Holway, Rev. Theodore T., Lakes Rd., R. M. D. 1, Duncan, Vancouver Island, British Columbia, Canada	'96	'01
Bunker, Rev. & Mrs. Fred R., 138 Hancock St., Auburndale, Mass.	'88	'91	Hoppin, Miss Jessie R., 1214 West Front St., Ashland, Wis.	'90	
Caldwell, Mr. & Mrs. Samuel L., Box 605, Laguna Beach, Cal.	'03	'03	House, Mrs. J. Henry, 17 East 42nd St., New York, N. Y.	'72	
Cary, Mrs. Otis, 138 Hancock St., Auburndale, Mass.		'78	Hoyt, Miss Olive S., 480 W. Sixth St., Claremont, Cal.		
Channon, Mrs. Irving M., 182 Elm St., Oberlin, Ohio		'90	Irwin, Mrs. Herbert M., c/o Y. W. C. A., Ellice Ave., Winnipeg, Manitoba, Canada	'03	
Chapin, Miss Abbie G., Stafford, Va.		'93	Jillson, Miss Jeannie L., 536 West 6th St., Claremont, Cal.	'04	
Chittenden, Miss Caroline E., 6 West St., Oberlin, Ohio		'92	Jones, Miss Anna B., 138 Hancock St., Auburndale, Mass.	'90	
Clark, Rev. (D.D.) & Mrs. Alden H., 56 Leighton Rd., Wellesley, Mass.	'04	'04	Knapp, Mrs. Anna J., 321 Central St., Auburndale, Mass.	'90	
Clark, Mrs. Charles E., 2221 Clawson Ave., Royal Oak, Mich.		'02	Lawrence, Mrs. Caleb W., Leonard St., Norton, Mass.	'96	
Clarke, Rev. & Mrs. William P., 12 Pine St., Florence, Mass.	'91	'91	Le Roy, Rev. & Mrs. Albert E., Gregory St., Waltham, Mass.	'01	'01
Cooper, Rev. & Mrs. William C., 492 W. Eighth St., Claremont, Cal.	'07	'09	Lombard, Rev. Frank A., 1 Crown Ridge Rd., Wellesley, Mass.	'00	'03
Cowles, Mrs. Amy B., 259 W. Sixth St., Claremont, Cal.		'93	Loughbridge, Miss Stella N., 1306 No. Kenmore Ave., Los Angeles, Cal.	'01	
Cozad, Miss Gertrude, 252 W. Sixth St., Claremont, Cal.		'88	Lyman, Rev. & Mrs. James K., Nelson, N. H.	'12	'12
Curr, Miss Isabella H. (M.D.), Auchtermuchty, Fife, Scotland		'96	MacCallum, Rev. (D.D.) & Mrs. Frederick W., 37 Terpsichore St., Old Phaleron, Greece	'90	'90
Denton, Miss Mary F., Doshisha Girls' School, Kyoto, Japan	'88	'88	MacLachlan, Mrs. Alexander, "Kennarden," Hill St., Kingston, Ontario, Canada	'90	
Dickson, Mrs. James H., 3 Aga Abbas Ali Rd., Bangalore, So. India		'99	McCall, Rev. & Mrs. Clarence F., R. 2, Box 512, Ashland, Ore.	'08	'30
Ewing, Mrs. Charles E., 1860 Garfield Rd., East Cleveland, Ohio		'90	McCallum, Miss Emily M., 37 Terpsichore St., Old Phaleron, Greece	'83	
Fairbank, Rev. (D.D.) & Mrs. Edward, Main St., Northfield, Mass.	'93	'93	McCann, Mr. & Mrs. James H., 1716 Glorietta Ave., Glendale, Cal.	'01	
Fowler, Miss Esther B., Missionary Home, 2 Infantry Rd., Bangalore, So. India		'93	McCord, Dr. & Mrs. James B., Oakham, Mass.	'99	
Frost, Miss Caroline E., 138 Hancock St., Auburndale, Mass.	'01	'01	McNaughton, Mrs. James P., 536 W. Sixth St., Claremont, Cal.	'85	
Fry, Rev. (D.D.) Earl C., 138 Hancock St., Auburndale, Mass.	'90	'94	Marden, Mrs. Etta D., 249 N. Euclid Ave., Pasadena, Cal.	'81	
Fuller, Mr. & Mrs. Columbus C., 6316 Ruby St., Los Angeles, Cal.	'01	'01	Marden, Dr. (M.D., D.Sc.) & Mrs. Jesse K., 9277 Amesbury Ave., Cleveland, Ohio	'10	
Gates, Mrs. Frances H., East Haddam, Conn.	'75				

Retired Missionary and Location		Ord.	App.	Retired Missionary and Location		Ord.	App.
Martin, Mrs. John C., 535 Berkeley Ave., Claremont, Cal.				thampton, Mass.			'13
Matthews, Miss Mary L., 932 Selwyn Rd., East Cleveland, Ohio		'93		Sewny, Mrs. Lillian Cole, 653 Plymouth Rd., Claremont, Cal.			'04
Merrill, Rev. (Ph.D.) & Mrs. John E., 2117 Foster Ave., Brooklyn, N. Y.		'88		Smith, Rev. Edward H., 138 Hancock St., Auburndale, Mass.			'01
Miller, Mrs. Charles W., 1249 E. 92nd St., Seattle, Wash.		'09	'98	Stapleton, Rev. & Mrs. Robert S., 507 Monroe St., Lapeer, Mich.			'97
Miller, Rev. (D.D.) John X., White Lodge, Coonoor, The Nilgiris, So. India			'05	Stelle, Mrs. William, 31 Madison St., Cambridge, Mass.			'99
Mills, Minnie B. (Ph.D.), 4050 Ninth N. E., Seattle, Wash.		'03	'03	Storrs, Rev. & Mrs. Charles L., 210 So. 39th St., Philadelphia, Pa.			'01
Newell, Mr. & Mrs. George M., Uxbridge, Mass.			'97	Stover, Mrs. Bertha D., 953 W. Kensington Rd., Los Angeles, Cal.			'82
Newell, Mrs. Horatio B., 131 W. Eighth St., Claremont, Cal.		'04		Thompson, Dr. William L., Memorial Home Community, Penney Farms, Fla.			'91
Noyes, Miss Fanny G., 10 S. Prospect St., Oberlin, Ohio		'87		Thomson, Mrs. Agnes C., Duncan, Vancouver Island, British Columbia, Canada			'81
Nugent, Miss Isabella F., 30 Winchester St., Toronto, Ontario, Canada		'09		Trowbridge, Miss Elizabeth M., Fairfield House, Old King's Highway, Darien, Conn.			'91
Olds, Rev. (D.D.) C. Burnell, c/o American Board, 14 Beacon St., Boston, Mass.		'90		Tucker, Drs. Frances F. & Emma, c/o American Board, 14 Beacon St., Boston, Mass.			'02
Partridge, Rev. & Mrs. Ernest C., Community Church, Valparaiso, Fla.		'01	'03	Ussler, Rev. (M.D.) Clarence D., 24 Castle St., Worcester, Mass.			'94
Pedley, Mrs. Hilton, 35 Fair Oaks Ave., Newtonville, Mass.		'98	'00	Vaughan, Mrs. C. Stanley, Restabit, Shembaganur Post, So. India			'95
Peet, Rev. Lyman P., 845 Sussex Rd., San Marino, Cal.		'87		Walker, Josephine C., c/o Mrs. S. F. Walker, Forest Grove, Ore.			'00
Phelps, Rev. Isabelle, 69 Pinckney St., Boston, Mass.		'88	'87	Wallace, Rev. & Mrs. William W., Bridgewater, Conn.			'96
Pinneo, Miss Annie, 86 Gillett St., Hartford, Conn.		'07	'10	Ward, Mrs. Arthur A., 1404 Elm Ave., Winter Park, Fla.			'10
Pohl, Miss Ilse C., 607 Alden St., Pilgrim Place, Claremont, Cal.		'94		Watson, Dr. & Mrs. Percy T., 111 Maple St., Northfield, Minn.			'09
Quickenden, Miss Catherine S., "Carfax," 31 Durdham Park, Bristol 6, England		'06		Webb, Miss Elizabeth S., c/o American Press, Beirut, Lebanese Republic			'86
Redick, Miss Emma C., Box 152, R. R. No. 1, Perry, Mich.		'00		Webster, Mrs. Marian M., c/o Mrs. J. A. Riddell, 3035 Berkeley Ave., Los Angeles, Cal.			'85
Reed, Miss Bertha P., 620 Plymouth Rd., Claremont, Cal.		'02		White, Rev. (D.D.) & Mrs. Geo. E., 928 High St., Grinnell, Iowa			'87
Rice, Miss Nina E., 333 W. Third St., Claremont, Cal.		'03		White, Mrs. Schuyler S., 815 N. Hill Ave., Pasadena, Cal.			'88
Roberts, Rev. James H., 442 Wolcott Hill Rd., Wethersfield, Conn.		'77	'77	Wilder, Rev. (D.D.) & Mrs. George D., 131 S. Professor St., Oberlin, Ohio			'94
Root, Miss Mary M., 138 Hancock St., Auburndale, Mass.		'87		Wingate, Rev. & Mrs. Henry K., 610 E. Third St., Northfield, Minn.			'93
Rowland, Mrs. George M., 138 Hancock St., Auburndale, Mass.		'86		Woodside, Mrs. Thomas W., 1409 Princeton Ave., Orlando, Fla.			'88
Sanders, Rev. (D.D.) & Mrs. William H., 601 S. Bancroft Pkwy., Wilmington, Del.		'80	'80	Woodworth, Rev. & Mrs. A. D., Merom, Ind.			'89
Searle, Miss Susan A., 635 Alden Rd., Claremont, Cal.		'83		Wyckoff, Miss E. Gertrude, King-Bruwaert House, Hinsdale, Ill.			'87
Sewall, Miss Carolyn T., 30 Forbes Ave., Nor-							

## PASTORS OF CONGREGATIONAL CHRISTIAN CHURCHES

## NOT MEMBERS OF ASSOCIATIONS OR CONFERENCES AND

## LICENTIATES

List of pastors who have been reported as not having full ministerial standing. A new status, "approbation as lay preacher," is reported by a few states. The list also includes the names of all licentiates reported by state registrars whether or not they are serving churches. The Association to which a Congregational Christian licentiate belongs is noted as follows: "*Lic.-Chi.*" (licensed by the Chicago Association of the Illinois Conference), or "*Lic.-Conf.*" (licensed by state Conference). The abbreviations following the word "*Lic.*" refer to Associations, the key to which may be had upon application to the Year Book Department, 287 Fourth Ave., New York 10, N. Y., or to the state offices. Note: The state, as well as the Association, is given when a licentiate lives outside the Conference which holds his standing. The designation "*Lic.*," without further letters in italics, is applied to those whose standing has not been verified by any Association.

A list of candidates for the ministry, who are in care of a local Association, is appended to this list.

- Abbott, Lyle, *Bapt.*, Yampa, Colo.  
 Abercrombie, A. Vaughan, *Lic.-Conf.*, 68 Rochambeau Ave., Providence 6, R. I.  
 Abernathy, Mark W., *Lay. Stud.*, 811 Alvarado Terrace, Walla Walla, Wash.  
 Abrahamson, Alfred C., *Meth. Lic.*, Trempealeau, Wis.  
 Ackley, Alfred Henry, *Presb.*, 239 S. Maple St., Escondido, Cal.  
 Adams, Elie Maynard, *S. Bapt.*, 1100 S. Goodman St., Rochester, N. Y.  
 Adams, Mrs. Mary E., *U. B.*, R. 4, Eaton, Ohio  
 Adams, Roy Lee, *Lic.-Chi.*, 5757 University Ave., Chicago 37, Ill.  
 Adams, Samuel J., *Breth.*, Pleasant Hill, Ohio  
 Adjemian, John H., *Presb.*, 1000 South Ave., Syracuse, N. Y.  
 Ahlberg, Margaret, *Lay.*, R. 2, Cornell, Wis.  
 Ahokas, Emil Armas, *Lic.-O. C.*, North Attleboro, Mass.  
 Aijian, M. M., *Presb.*, 1549 Shattuck Ave., Berkeley 7, Cal.  
 Akers, George Richard, *Meth.*, Williams St., Chester, Mass.  
 Akiu, George E., *Lic.-M.*, Hana, Maui, T. H.  
 Alavazo, Valentine J., *Lic.-K.*, Kealia, T. H.  
 Albee, Harriet H., *Lay.*, W. Stewartstown, N. H.  
 Alber, Ray M., *Lic.-N.*, 516 Plum St., Elkhart, Ind.  
 Albertson, James, *Meth.*, Port Angeles, Wash.  
 Aldridge, M. L., *Univ.*, 115 E. South St., Woodstock, Ill.  
 Alexander, John H., *Lay. Stud.*, Winthrop, Me.  
 Allen, H. B., *Meth.*, Lakeside, Ohio  
 Allen, Ray Chester, *Lic.-Y.*, Worthing, S. D.  
 Alston, H. A., *Lic.-Linc. Chr.*, R. 2, Box 102, Graham, N. C.  
 Amirkhanian, Vartan B., *Presb.*, 1104 Irving St., San Francisco 22, Cal.  
 Anderson, Arthur S., *Disc.*, Crystal, Mich.  
 Anderson, Bernhard W., *Meth.*, 2 Grove St., Wauregan, Conn.  
 Anderson, C. Emery, *Sv. Ep. Mis. Cov.*, Box 229, Georgetown, Conn.  
 Anderson, Carl Philip, *Ep. Mis. Cov. Lic.*, 421 Hoyt Ave., West New Brighton, Staten Island, N. Y.  
 Anderson, George B., *Indep. Bapt.*, Creighton, Neb.  
 Anderson, H. C., *Nor. Ev.*, 563 Olympica Ave., Grantwood, N. J.  
 Anderson, K. Brooke, *Lic.-Conf.*, 23 Adelphi Ave., Providence 12, R. I.  
 Anderson, Lyle C., *Bapt.*, Northville, N. Y.  
 Andrew, William R., *Lic.-Cum. Me.*, Hampton, Conn.  
 Ansted, Orlie Burton, *F. W. Bapt.*, Kalkaska, Mich.  
 Aoki, Mitsuo, *Lic.-Chi.*, 5757 University Ave., Chicago 37, Ill.
- Appleby, Delbert John, *Lic.-L. C.*, Elroy, Wis.  
 Appelman, Willard, *Chr. Union*, R. 1, McArthur, Ohio  
 Archer, Mrs. Kathryn, *Lic.-W.*, 6412 Darlington Rd., Pittsburgh 17, Pa.  
 Aubrey, William D., *Meth.*, Adams, N. Y.  
 Augustine, Percy H., *Bapt.*, East Springfield, Pa.  
 Averill, Chester C., *Lay.*, 44 Chestnut St., Battle Creek, Mich.
- Babbitt, Arthur R., *Indep. Bapt.*, Box 323, Waterford, Pa.  
 Babeock, Fred I., *Lic.-Win.*, Land O'Lakes, Wis.  
 Bacheider, F. Stephen, *Lic.-N. H.*, 409 Prospect St., New Haven 11, Conn.  
 Bachtell, Ivan Carl, *Indep.*, P.O. Box 524, Avoca, Iowa.  
 Baggett, J. W., *Lic.-So. Conv.*, c/o Elm Ave. Christian Church, Portsmouth, Va.  
 Baggett, William Herman, *Lic.-Conf.*, Reeves, La.  
 Baggis, Robert, *Bapt. Lic.*, Box 17, Charlton, Mass.  
 Baird, Carl, *Lic.*, Box 44, Lakeview, Wash.  
 Baker, Elmer E., *Lic.-Chi.*, 5757 University Ave., Chicago 37, Ill.  
 Baker, Henry D., *Bapt. Lic.*, East Woodstock, Conn.  
 Baker, J. Ray, *Bapt.*, R.F.D., Holley, N. Y.  
 Baker, O. S., *Meth.*, 601 N. Adams Rd., Veradale, Wash.  
 Baker, William R. C., *Meth.*, Clinton, Minn.  
 Baldwin, Ellis K., *Lay.*, 25 Scott St., Utica, N. Y.  
 Bales, A. J., *Fr.*, Kirwin, Kan.  
 Ballard, A. D., *Lic.-Conf.*, R.F.D., Tallassee, Ala.  
 Ballard, Kenneth E., *Lic.-Win.*, Rosendale, Wis.  
 Barber, Mrs. Derelle E., *Lic.-O.*, Tekamah, Neb.  
 Barber, Frank W., *Lic.-L. S.*, R.D. 1, Cornwall Bridge, Conn.  
 Barber, Raymond O., *Lic.-D. M.*, Mitchellville, Iowa  
 Barbour, H. M., *Lay.*, Ripon College, Ripon, Wis.  
 Barrantes, Ronald, *Lic.-M.*, Paia, Maui, T. H.  
 Barnes, D. A., *Lic.-N. C. Chr.*, N. C.  
 Barnes, Elijah, *Lic.-S. N. C. Chr.*, Kenly, N. C.  
 Barnett, Henry W., *Meth.*, Box 74, Earth, Texas  
 Barnett, J. B., *Presb.*, 5150 N. 22nd St., Omaha, Neb.  
 Barnlund, A. W., *Meth.*, 1421 Vilas Ave., Madison 5, Wis.  
 Barrett, Allen H., *Meth.*, R. 4, Danby, N. Y.  
 Barrows, Douglas S., *Lic.-N.*, Faulkton, S. D.  
 Bartter, Mrs. Alfred H., *Lic.-N. E.*, 402 Mechanic St., Decorah, Iowa  
 Basinger, Carlus O., *Lic.-Chi.*, 5757 University Ave., Chicago 37, Ill.  
 Bass, Harold James, *Meth.*, Cheney, Wash.  
 Bast, Mrs. Alzina Munger, *Lic.-C.B.*, 210 E. Sixth St., Atlantic, Iowa  
 Bauch, Herbert E., *Lic.-N. E.*, 472 Lara Blvd., Dubuque, Iowa  
 Baughman, B. H., *Meth. Lic.*, 114 E. Second St., Kewanee, Ill.

- Baughman, Clifford W., *Disc.*, 116 Lyle St., Ke-wanee, Ill.
- Beach, Curtis, *Univ.*, 551 S. Pasadena Ave., Pasadena 2, Cal.
- Beach, George E., *Bapt.*, Box 64, Jericho Center, Vt.
- Beale, Gordon, *Lic.-N. P.*, Barnesville, Minn.
- Bearden, Elmer H., *Bapt. Stud.*, c/o Mrs. S. B. Brackett, Smith St., Middleboro, Mass.
- Beardsley, Mrs. Whitmore E., *Lay.*, R.F.D., Northampton, Mass.
- Beatty, Kenneth, *Meth.*, Delanson, N. Y.
- Beck, John D., *Lic.-O.*, Ewa, Oahu, T. H.
- Becker, Albert Carlyle, *Lic.-S. W.*, Box 116, Brule, Neb.
- Beckwith, Herbert S., *Lic.-S. N.*, Andover Newton Theol. Sch., Newton Center 59, Mass.
- Bedford, A. Goff, *Lay. Stud.*, New Hartford, Conn.
- Biem, Merrill A., *Lay.*, 27 Dale St., Roxbury, Mass.
- Beers, Edgar N., *Meth.*, Ludlow, Vt.
- Beishline, Richard Wayne, *Lic.-W.*, Honeoye, N. Y.
- Bell, George Giltner, *Lic.-N.*, Huron, S. D.
- Bell, Robert P., *Lic.-W.*, 451 E. 18th St., Brooklyn, N. Y.
- Benner, Phyllis, *Bapt.*, R.D. 8, Loudon, N. H.
- Bennett, Dennis, *Lic.-San. C.*, 234 Central Ave., Campbell, Cal.
- Bennett, Kenneth, *Appro.-N. J.*, 461 Ellison St., Paterson 1, N. J.
- Berreth, Edwin O., *Lic.-Chi.*, 5757 University Ave., Chicago 37, Ill.
- Berry, Reginald, *Naz.*, Park St. Church, Boston 8, Mass.
- Bevan, Mrs. Vernon F., *Lay.*, 95 Main St., Shelburne Falls, Mass.
- Bigler, Adam, *Stud.*, Box 113, R. 1, West Milton, Ohio
- Billings, Thomas H., Edgewood Park, Briarcliff Manor, N. Y.
- Bishop, C. Walter, *Bapt.*, Wilmot, N. H.
- Black, Lily J., *W. F. Mis.*, Ind., 1120 Wayne Ave., Greenville, Ohio
- Blackburn, John H., *Bapt.*, West Brattleboro, Vt.
- Blackhurst, John H., *Lay.*, Aetna Ins. Co., Pioneer Bldg., St. Paul 1, Minn.
- Blakeney, Charles, *Bapt.*, Army Chaplain
- Blalock, Howard, *Bapt.*, Andover Newton Theol. School, Newton Center 59, Mass.
- Blanding, William, *Meth.*, Ovid, Mich.
- Blankenship, Fred, *Lay.*, Thorsby, Ala.
- Blodgett, Fred B., *Meth.*, Marshfield, Vt.
- Blowen, Arthur, *Lic.-H., Conn.*, & *Vt. Conf.*, Orwell, Vt.
- Blunt, Gordon, *Lic.-D. M.*, 2829 Brattleboro, Des Moines 11, Iowa
- Boardman, Howard, *Lic.-Chi.*, 5757 University Ave., Chicago 37, Ill.
- Bodder, H. E., *Presb.*, c/o Merriam Home, Newton, N. J.
- Bollinger, Carl J., *Lic.-Chi.*, 5757 University Ave., Chicago 37, Ill.
- Booth, William R., *Lic.-T.*, R.D. 1, Rockville, Conn.
- Bosworth, Mrs. Theo. K., *Lic.-S.*, Douglass, Kan.
- Boughey, Harry, *Lic.-E. V.*, Hartington, Neb.
- Bower, H. E., *Bapt.*, Madison, Conn.
- Bower, Spencer D., *Fund.*, Bagley, Minn.
- Bowman, Charles, *Lay.*, Moline, Mich.
- Boykins, Lewis, 700 Parker Ave., Portsmouth, Va.
- Boyle, David H. M., *Presb.*, P.O. Box 206, Vista, Cal.
- Bradford, Alfred, *Stud.*, Feeding Hills, Mass.
- Bradley, William L., *Lic.-S. W.*, U. S. Army
- Bratton, Fred Gladstone, *Meth.*, American Int'l College, Springfield, Mass.
- Brewer, Raymond R., *Meth.*, 412 N. Summit St., Decatur 11, Ill.
- Brickhouse, Ernest F., *Lic.-E. Va., So.*, Duke University, Durham, N. C.
- Brill, Walton E., *Lic.-Va. V., So.*, Lebew, W. Va.
- Brinkman, Robert E., *Meth.*, 2 E. 103rd St., New York, N. Y.
- Bristol, G. Fairbanks, *Meth.*, Pawlet, Vt.
- Brock, Robert H., *Bapt.*, 24 Green St., Hudson, Mass.
- Brooker, N., *Lic.-S. N. C. Chr.*, Holly Springs, N. C.
- Brooks, Howard, *Sal. Army*, 34 Hammond St., Newport, R. I.
- Brooks, Norman F., *Lay. Stud.*, Bangor Theological Seminary, Bangor, Me.
- Brown, Allan H., *Indep.*, 8962 Cynthia St., West Hollywood 46, Cal.
- Brown, Avard W., *Bapt.*, Norridgewock, Me.
- Brown, Charles G., *Bapt.*, Guys Mills, Pa.
- Brown, Chester Clayton, *Lic.-Conf.*, Medford, Okla.
- Brown, Earl Basil, *Indep. Chr.*, Iberia, Mo.
- Brown, Elton W., *Lic.-P.*, Hanover Center, Box 41, Mass.
- Brown, Harold G., *Lay.*, Huntley, Ill.
- Brown, Norman, *Bapt.*, Washougal, Wash.
- Brown, Norman L., *Disc.*, 3519 La Clede, Los Angeles 26, Cal.
- Browning, Willis, *Meth. Dea.*, 17 Yarmouth St., Boston 16, Mass.
- Bryant, Richard, *Stud.*, Andover Newton Theol. Sch., Newton Center 59, Mass.
- Buck, Mrs. Eunice B., *Lic.-U.*, Naples, Me.
- Bucklin, Elden G., *Bapt.*, Chepachet, R. I.
- Budd, Robert B., *Presb.*, Los Alamitos Community Ch., Los Alamitos, Cal.
- Budrie, Robert, *Stud.*, Grad. Sch. of Theology, Oberlin, Ohio
- Bugden, Wilson A., *Meth.*, Newport, Vt.
- Bunce, H. Ross, Jr., *Lay.*, Hatfield, Mass.
- Bundy, Don A., *Lic.-Naug. V. Conn.*, 8727 115th St., Richmond Hill, N. Y.
- Bundy, Roy F., *Chr.*, Oronogo, Mo.
- Burnett, Arthur H., *Meth.*, 239 Kinsley St., Sherrill, N. Y.
- Burnett, Joseph Davie, *Bapt.*, North Hampton, N. H.
- Burns, Mrs. Elizabeth, *Lay.*, Princeton, Mass.
- Burns, James H., *Bapt.*, Wachusett Rd., Princeton, Mass.
- Burris, Charles A., *Disc.*, Box 282, Binger, Okla.
- Burston, Edward J. W., *Bapt.*, Richville, N. Y.
- Burton, William C., *Presb.*, 1608 Admiral Blvd., Kansas City 6, Mo.
- Busby, Curtis Cady, *Lic.-Cum.*, Main St., Cumberland Center, Me.
- Busch, Calvin, *Ortho. Presb.*, Steamboat Springs, Colo.
- Bushnell, Howard R., *Lic.-N. L.*, R.D. 8, Norwich, Conn.
- Butterfield, Erston M., *Lic.-Mich.*, N. Ridgeville, Ohio
- Buzza, Gordon W. H., *Lay.*, West Newfield, Me.
- Byrne, A. F., *U. B.*, Lewisville, Ind.
- Callahan, Charles C., *Ev.*, 166 Sell St., Johnstown, Pa.
- Calvert, Ernest R., *Bapt.*, Box 126, Newfields, N. H.
- Calvert, Mrs. Ernest R., *Lay.*, Box 126, Newfields, N. H.
- Cambridge, A. J., *Meth.*, Franklin, Vt.
- Camp, George Foster, *Bapt.*, Box 567, Conway, Mass.
- Camp, Russell E., *Meth. Lic.*, R.D. 2, Stafford Springs, Conn.
- Campbell, Everett I., *Lic.-W.*, 722 Ravenswood Ave., Pittsburgh 2, Pa.
- Campbell, G. Stuart, *Bapt.*, Wilmot Center, N. H.
- Campbell, George W., *Lic.-Den.*, Salem, Iowa
- Campbell, Herbert R., *Meth.*, East Middlebury, Vt.
- Campbell, Rollin T., *Meth.*, Eaton, N. Y.
- Campbell, Thomas H., *Lic.-H.*, Bucksport, Me.
- Canfield, John S., *Meth. Lay.*, R. 8, Yakima, Wash.
- Canfield, Nelson E., *Meth.*, Fort Fairfield, Me.
- Carlson, John H., *Ev. Mis. Cov.*, 420 N. Fairmont Ave., Pittsburgh 6, Pa.
- Carlson, Robert, *Lic.-Bay.*, 1798 Scenic Ave., Berkeley 4, Cal.
- Carlson, Robert W., *Naz. Lic.*, 17 Newbury St., Beverly, Mass.
- Carnahan, Herbert M., *Meth.*, 429 Columbia Ave., Williamstown, W. Va.
- Carr, Auburn J., *Meth.*, 86 River St., Richford, Vt.
- Carson, Hermon A., *U. C. C.*, Derby Line, Vt.
- Carter, Duane, *Meth.*, Rosalia, Wash.
- Case, William Moll, *Presb.*, 16 W. Fifth St., Reno, Nev.
- Cassill, Miss Lulu B., *Lic.-E. Wash.*, Plummer, Ida.



- Castillo, David, *Lic.-S. B.*, 232 'D' St., Chino, Cal.  
 Caughey, Rudolph, *Presb.*, 339 Edwards St., Crockett, Cal.  
 Cazer, Dana W., *Bapt. Lic.*, Harrisville, N. H.  
 Cederberg, Carl E., *Ev. Mis. Cov.*, 449 Ninth St., Brooklyn, N. Y.  
 Chaffee, Glenn R., *Stud.*, Sheffield, Mass.  
 Champion, Frederick A., *Lic.-W.*, New Castle, Colo.  
 Chapman, Ernest N., *Presb.*, 957 27th St. S., Ogden, Utah  
 Chappie, Carl Henry, *Lic.-E. P. Conf.*, 406 N. East St., Madison, Ind.  
 Charging, Francis, *Lic.-N. W.*, Elbowoods, N. D.  
 Charles, J. Burdette, *Disc.*, 409 Prospect St., New Haven 11, Conn.  
 Chase, Le Grand E., *Disc.*, R. D. 4, Ithaca, N. Y.  
 Chase, Priscilla, *Lic.-R. I. Conf.*, 1006 Hippodrome Bldg., Cleveland 14, Ohio  
 Childs, Arthur W., *Lic.-Hs.*, Worthington, Mass.  
 Childs, Stephen E., *Lic.-Conf.*, Benson, Vt.  
 Christopher, Arthur G., *Meth.*, 271 Center St., Old Town, Me.  
 Clapp, Theodore L., *Lic.-N. H.*, West Cornwall, Conn.  
 Clardy, Jake, *Lic.-N.*, R. F. D., Courtland, Ala.  
 Clark, Arthur S., *Meth.*, 730 Broadway, Haverhill, Mass.  
 Clark, Paul B., *Bapt.*, 78 Burley Circle, Greenhills, Ohio  
 Clark, Robert T., *Lic.-A. Y., Colo.*, 5757 University Ave., Chicago 37, Ill.  
 Clay, Seth A., *Lic.-K.*, Eau Claire, Mich.  
 Clayton, Cranston C., *Meth.*, White River Junction, Vt.  
 Clayton, Donald W., *Presb.*, 3128 N. Summit Ave., Milwaukee 11, Wis.  
 Cleveland, Howard Z., *N. Bapt.*, 36 Kensington Ave., Dover, N. J.  
 Clevenger, Hubert K., Jr., *Lic.-E.*, 910½ W. Main St., Alunice, Ind.  
 Clifton, Floyd, *Lic.-S. N. C. Chr.*, Louisburg, N. C.  
 Clifton, John, *Lic.-S. N. C. Chr.*, Louisburg, N. C.  
 Clough, Leonard G., *Cong.*, 10 Dana St., Cambridge, Mass.  
 Clyde, Joseph B., *Lic.-Dav.*, 1236 Eighth St. N. W., Cedar Rapids, Iowa  
 Coffey, William, Gallipolis, Ohio  
 Cole, Caroline, *Lic.-M. M., Mass.*, Colby College, Waterville, Me.  
 Coley, Ronald M., 193 Tournament St., Concord, N. C.  
 Collum, Joseph Tom, *Lic.-C.*, R. 2, Tallassee, Ala.  
 Compton, Ben C., *Lic.-N.*, R. 2, Moulton, Ala.  
 Cook, Ruel, *Lay. Stud.*, Whitworth College, Spokane, Wash.  
 Cooper, Chester R., *Meth.*, 105 Springfield St., Chicopee, Mass.  
 Cooper, Robert C., *Bapt. Lic.*, Greene, R. I.  
 Coe, Arthur C., *U. B.*, Bonebrake Seminary, Dayton 6, Ohio  
 Core, Gordon C., *U. B. Stud.*, Bonebrake Seminary, Dayton 6, Ohio  
 Cornett, Robert, *Indep. Chr.*, 26 S. 20th St., Richmond, Ind.  
 Cornish, Louis C., *Unit.*, 25 Beacon St., Boston, Mass.  
 Cosman, Peter L., *Bapt.*, 363 High St., Somerset, Mass.  
 Coulmore, Herbert, *Lay.*, Sherman Station, Me.  
 Counting, Daniel, *Lay.*, Lantry, S. D.  
 Coxhead, Miss Mary, *Lic.-Bay.*, 3805 Piedmont Ave., Oakland 11, Cal.  
 Crabtree, Sumner, *Bapt.*, Lubec, Me.  
 Crawford, John S., *Lay.*, 3109 Allen St., New Orleans 19, La.  
 Crawford, Lawrence A., *Meth.*, West Richfield, Ohio  
 Crawford, William, *Presb.*, Sunderland, Mass.  
 Creech, Donald Gilbert, *Disc.*, 55 Church St., Spencerport, N. Y.  
 Creetan, Robert F., *Lic.-Ky. Tenn.*, Vanderbilt University, Nashville, Tenn.  
 Crocker, Edwin, *Meth.*, Machias, Me.  
 Crofoot, Frank E., *Meth. Lic.*, 90 Lusard St., Painesville, Ohio  
 Crook, George W., *Wes. Meth.*, Lagrangeville, N. Y.  
 Cross, Martin, *Disc.*, Bevier, Mo.  
 Crump, Clifford C., *Lic.-Win.*, 507 Watson St., Ripon, Wis.  
 Curless, Roy, *Lic.-Win.*, Box 510, Shiocton, Wis.  
 Currier, Andrew B., *Meth.*, Irasburg, Vt.  
 Curtis, Thomas, *Lay.*, c/o Milton E. Lord, Main St., Boxford, Mass.  
 Cutter, Frank R., *Lic.-Fr.*, Box 405, S. Deerfield, Mass.  
 Dahlstrom, Earl C., *Ev. Mis. Cov.*, 20 Brownell Ave., Hartford 6, Conn.  
 Daniel, R. Berwyn, *Lic.-S. S.*, 49 Walpole St., Norwood, Mass.  
 Darch, Dorothea, *Lic.-Bay.*, 328 N. Berendo, Los Angeles 4, Cal.  
 Dates, A. N., *Lay.*, R. 2, Box 88, Alpine, Ala.  
 Davie, J. Ralph, *Bapt.*, 100 The Portage, Ticonderoga, N. Y.  
 Davies, A. Powell, *Unit.*, 105 Larned Rd., Summit, N. J.  
 Davies, J. Newton, *Meth.*, Drew Seminary, Madison, N. J.  
 Davies, J. W., *Presb.*, Wisconsin Dells, Wis.  
 Davies, Joseph H., *Lic.-N. E.*, 431 E. Pine St., Mahanoy City, Pa.  
 Davies, William H., *Meth. Stud.*, 72 Mt. Vernon St., Boston, Mass.  
 Davis, Earl C., *Disc.*, R. 2, Fillmore, Ind.  
 Davis, Frank, *Lic.-Ib.*, 287 Boulevard St., Lake Charles, La.  
 Davis, Joseph E., *Lic.-Afro. Chr.*, Apt. 12, 70 E 127th St., New York 35, N. Y.  
 Davis, Oscar, *Chr. Lic.*, R. R. 2, Anderson, Ind.  
 Davis, Robert E., *Unit. Lic.*, 42 Main St., Carthage, N. Y.  
 Davis, William James, 1512 E. Lee St., High Point, N. C.  
 Davison, Miss Marguerite, *Lic.-C.*, Thorsby, Ala.  
 Dawe, Lorenzo T., *Meth.*, Rochester, Vt.  
 Day, Ray, *Lic.-E. Va., So.*, Elon College, N. C.  
 Day, Richard A., *Unit.*, Peterborough, N. H.  
 Day, Theodore Chipman, *Lic.-Es. S.*, 10 Lakeview Ave., Beverly, Mass.  
 Dayton, Harold Eugene, *Meth.*, Larchwood, Iowa  
 Dean, Lee M., *Episc.*, Falls Village, Conn.  
 Deane, William W., *Lay.*, Suncook, N. H.  
 DeBilio, Francis, *Meth. Stud.*, 339 Charles St., Boston, Mass.  
 Denney, William Henry, *Presb.*, 67 Newbury St., Boston, Mass.  
 Densmore, Douglas H., *Bapt. Lic.*, Lubec, Me.  
 de Sousa, John R., *Lic.-Es. S.*, High St., Topsfield, Mass.  
 Diaz-Acosta, Juan, *U. B.*, Santa Isabel, P. R.  
 Diem, J. Stewart, *Unit.*, 214 Branch St., Hartford, Wis.  
 Dimock, Arthur V., *Bapt.*, Gilmanton Iron Works, N. H.  
 Dimock, Herbert, *Lic.-Bay.*, 264 Arlington Ave., Berkeley 8, Cal.  
 Dirks, John H., *Meth.*, Tyndall, S. D.  
 Dixon, *Chr. Union*, West Union, Ohio  
 Dolch, George W., *Meth. Stud.*, Kendall Rd., Tyngsboro, Mass.  
 Dominick, George, *Lic.-B. N.*, 27 Foote Ave., Pittsfield, Mass.  
 Donovan, Paul R., Jr., *Lic.-S. W.*, 109 W. Franklin St., Troy, Ohio  
 Drake, Charles H., Jr., *Stud.*, 600 W. 122nd St., New York 27, N. Y.  
 Drumm, T. Porter, *Rifd. Am.*, Augusta, Me.  
 Dukelow, Howard B., *Lic.-N. E.*, Canlo, N. D.  
 Duncan, Chester R., *Meth. Lic.*, West Baldwin, Me.  
 Duncan, Donald, *Bapt.*, 500 Blk., E. Jackson St., Kokomo, Ind.  
 Dunham, Charles O., *Bapt.*, Grafton, Vt.  
 Dunlop, Russell, *U. B. Stud.*, Bonebrake Theol. Sem., Dayton 6, Ohio  
 Dunwiddie, Lester, *Lic.-Mad.*, Mineral Point, Wis.  
 Durand, James H., *Meth.*, Orland, Ind.  
 Durkee, Carl C., *Lic.-B. & R. R.*, Dover, Ill.  
 Durost, Morley J., *Bapt.*, Dixfield, Me.  
 Dry, Lawrence, *Disc.*, Mitchell, Neb.  
 DuVall, H. E., *Meth.*, White River, S. D.  
 Duven, William, *Refd.*, Eddyville, Iowa

- Duxbury, Charles Leslie, *Disc.*, Belmond, Iowa  
 Dyck, Daniel F., *Mis. Ch. Assn. Lic.*, R. 2, Continental, Ohio
- Eaton D. H., *Lic.-Ib.*, R. 2, Box 8-B, New Iberia, La.  
 Eaton, David S., *Bapt.*, 2 Plymouth St., Carber, Mass.  
 Eaton, Ellis F., *Bapt. Lic.*, Warner, N. H.  
 Edgar, John O., *Rf. Presb.*, Lisbon, N. Y.  
 Edwards, Miss Grace, *Lic.-Chi.*, 5757 University Ave., Chicago 37, Ill.  
 Eells, Alfred M., *Presb.*, R. D. 4, Waterbury, Conn.  
 Eichorn, John C., *Meth.*, 5011 Main St., Bridgeport 14, Conn.  
 Eielson, Eiel S., *Nor. Dan.*, Gilbert Hill Road, North Haven, Conn.  
 Eilertson, Edwin J., *Lay.*, 243 20th Ave. S., Minneapolis 4, Minn.  
 Elbe, Oswald, *Lic.-Ger.*, Look Hall, Yankton College, Yankton, S. D.  
 Elford, Homer J. R., *Meth.*, 1020 Reeves Drive, Grand Forks, N. D.  
 Elleby, C. Edward, *Indep.*, 319 W. Vine St., Kalamazoo, Mich.  
 Eller, Jay V., *Breth.*, R. D. 5, Wenatchee, Wash.  
 Eller, Meredith F., *Meth.*, Jewett City, Conn.  
 Ellinger, Russell E., *Lic.-Dn.*, Eldon, Iowa  
 Elliott, Elmore A., *U. B.*, 2603 E. 14th St., Des Moines 16, Iowa  
 Elliott, Franklin, *Lic.-Chi.*, 5757 University Ave., Chicago 37, Ill.  
 Elliott, Nelson, *Bapt. Lic.*, 33 Falcon St., East Boston 28, Mass.  
 Elz, Martin C., 367 Humboldt Parkway, Buffalo 8, N. Y.  
 Emery, Edward C., Washington, Vt.  
 Emigholz, J. Wilson C., *Cong.*, Platteville, Wis.  
 Engle, John D., Buffalo Center, Iowa  
 Eno, Glenn T., *Bapt.*, Ellington, Conn.  
 Erickson, Edward E., *Lic.-D.*, Longville, Minn.  
 Erickson, Glenn William, *Lic.-D.*, Box 452, Backus, Minn.  
 Erickson, John A., *Presb.*, Morristown, N. Y.  
 Erierson, F. A., *Sw. Mis. Cov.*, 65 Wachuset St., Worcester, Mass.  
 Evans, Arthur H., *Indep. Fund.*, 729 Poplar St., Coshocton, Ohio  
 Evans, Charles Edward, *Presb.*, P.O. Box 65, Satcoy, Cal.  
 Evans, Charles H., *Presb.*, Vermontville, Mich.  
 Evans, Edgar J., *Meth.*, 5080 Maywood Ave., Los Angeles 41, Cal.
- Fairchild, Lawrence W., *Lic.-Es. S.*, 34 Divinity Hall, Cambridge, Mass.  
 Fales, Alexander S., *Lic.-B. V.*, Doane College, Crete, Neb.  
 Farrell, W. C., *Lic.-W. N. C.*, So., Sanford, N. C.  
 Fancher, Mrs. Emma, *Lay.*, Gettysburg, Ohio  
 Farrington, David H., *Lic.-M.*, New Brighton, Minn.  
 Felible, John, *Lic.-W.*, Kan. & Chi., 5757 University Ave., Chicago 37, Ill.  
 Fellows, Victor G., *Meth.*, Altmar, N. Y.  
 Fenner, Melvin R., *Lic.-Y.*, Ballantine, Mont.  
 Ferner, H. Ross, *Disc.*, R.R. 3, Portland, Ind.  
 Ferner, Mrs. Bernice, *Stud.*, 2105 Waldemere Ave., Muncie, Ind.  
 Ferrell, Earl, *Lic.-W. N. C.*, So., Elon College, N. C.  
 Ferwerda, Floris, *Presb.*, 15 Linden Ave., Pelham, N. Y.  
 Field, R. L., *Lic.-C.*, East Tallassee, Ala.  
 Fillier, Wilfred J., *Meth.*, Orleans, Vt.  
 Finch, Gomer W., *Meth.*, New Richmond, Wis.  
 Finlay, George G., *Meth.*, Bethlehem, Conn.  
 Finley, Harold, *Lic.-A.*, Angola, Ind.  
 Finn, Edward A., *Presb.*, Arpin, Wis.  
 Fisher, R. B., Medina, Ohio  
 Fisk, Mrs. Marion Ballou, *Lic.-Cl.*, Ohio, Stuart, Fla.  
 Flaig, Hugo, *Lic.-Y.*, Wakonda, S. D.  
 Fliess, William Maynard, *Lay.*, Southbury, Conn.  
 Flinkman, Miss Ester A., *Lay.*, 859 42nd St., Apt. 4F, Brooklyn, N. Y.
- Floge, William C., Jr., *Presb. Lic.*, Georgetown, Conn.  
 Flood, Marion Edna, *Lic.-P.*, 28 Union St., Brewer, Me.  
 Flora, George R., *Luth.*, Wisconsin Dells, Wis.  
 Floyd, James, *Meth. Lic.*, 429 E. Third St., Greenville, Ohio  
 Fluck, William H., *Mor.*, Newfane, Vt.  
 Flying By, Moses, *Lay.*, Little Eagle, S. D.  
 Folden, Edward V., *Nor-Dan. Ev. Free*, 26 Bonad Rd., West Roxbury, Mass.  
 Ford, Richard L., *Meth.*, Oswego, Ill.  
 Foster, Miss Naomi, *Lic.-H. E.*, 55 Elizabeth St., Hartford 5, Conn.  
 Foust, Selma, *Lic.-N. W. Cong.*, R. 1, Haw River, N. C.  
 Fowler, George P., *Disc.*, 319 Humphrey St., New Haven 11, Conn.  
 Fox, Grace E., *Lic.-S. W.*, Huntley, Neb.  
 Frank, Hilda Rosemary, *Lic.-S. W.*, 70 Chase St., Newton Center 59, Mass.  
 Franceschi, Domingo, *U. B.*, Salinas, P. R.  
 Fraser, Anderson, *Bapt. Lic.*, 134 Jewett St., Providence 8, R. I.  
 Fraser, Gordon H., *Plym., Breth.*, R. 1, Forest Grove, Ore.  
 Fravel, Herschel, *Indep. Fund.*, Grass Valley, Cal.  
 Frazier, Frederick, *Lic.-D.*, S. D., Niobrara, Neb.  
 Frederick, A. E., *Meth.*, 517 E. Franklin St., Sparta, Wis.  
 Freeman, Frederick P., *Bapt.*, Becket, Mass.  
 Freer, David, *Presb.*, Schultzville, N. Y.  
 French, J. Philip, *Lic.-U.*, Pitcher, N. Y.  
 Friar, Glen D., *Lay.-Stud.*, R. R. 1, Farmland, Ind.  
 Fuhr, Thom, *Presb.*, 600 W. 122nd St., New York 27, N. Y.  
 Fuhrmann, Paul T., *Lic.-R. R.*, Warroad, Minn.  
 Fulcomer, G. M. W., *Presb.*, Wabeno, Wis.  
 Fuqua, Clarence, *Disc.*, 330 Conner St., New Haven 11, Conn.  
 Furman, Charles E., *Meth.*, Lake Grove, N. Y.  
 Fyllings, Clifford H., *Lic.-C.*, Bryant, S. D.
- Gable, Leslie E., *Ev.*, Seibert, Colo.  
 Gade, Ralph M., *Lay.*, 6804 Knox Ave. S., Minneapolis 9, Minn.  
 Gaisford, Albert A., *Bapt.*, Limington, Me.  
 Gallo, John, *Lic.-W.*, 1932 La Cross St., Swissvale, Pa.  
 Gambriell, Charles D., *Meth.*, Chapman, Kan.  
 Ganson, Joseph, *Meth. Lic.*, Westport, Mass.  
 Gannett, Jay K., *Disc.*, Newport, N. Y.  
 Gant, W. M., *Lic.-Lincoln Chr.*, Glen Raven, N. C.  
 Garabedian, B. M., *Cong.*, R. 1, Box 139, Sanger, Cal.  
 Garcia, George, *Lic.-Bay.*, 1798 Scenic Ave., Berkeley 4, Cal.  
 Gardner, George, *Lay.*, 35 W. Elm Ave., Wollaston, Mass.  
 Garland, Leslie L., *Lic.-R. H. & S.*, Warfordsburg, Pa.  
 Gates, Edward D., *Lic.-Bay.*, 1798 Scenic Ave., Berkeley 4, Cal.  
 Genszler, G. William, *U. L. C. A.*, Killdeer, N. D.  
 George, A. H., *Presb.*, Johnson C. Smith University, Charlotte, N. C.  
 Gess, Myron L., *Lic.-G. R.*, Clarksville, Mich.  
 Gettemy, James, *Lay.*, Garden City Community Ch., Garden City, N. Y.  
 Gibbs, Mrs. Millie, *Lic.-E.*, P.O. Box 97, Flagler, Colo.  
 Gieselmann, Roy W., *E. & R.*, 943 E. 72nd St., Cleveland 3, Ohio  
 Gifford, Clarence F., *Bapt.*, 60 S. Main St., Assonet, Mass.  
 Gilbert, Roger D., *Lic.-S. E.*, Steele, N. D.  
 Gile, Madeline, *Lic.-Conf.*, Sandy, Utah  
 Gile, Willard, *Bapt.*, West Minot, Me.  
 Gilmore, John, *Lay. Stud.*, Stonington, Me.  
 Gishler, Abel, *Ev.*, R. D. 1, Marietta, N. Y.  
 Gobourne, Charles A., *Lic.-Afro. Chr.*, 101 W. 131st St., New York 27, N. Y.  
 Goddard, Barton L., *Presb.*, Carlisle, Mass.  
 Goetz, Carl Ernest, *Bapt.*, Alma, Mich.  
 Gonder, Royal K., *Bapt.*, Koloa, Kauai, T. H.

- Gonigam, Cyrus, *Disc.*, 109 Oliver St., Malden, Mass.
- Gordon, John M., *Bapt.*, Saxtons River, Vt.
- Gould, Ralph E., *Bapt.*, R.D. 2, Berkshire, N. Y.
- Gove, Charles William, *Lic.*, Box 420, Palestine, Texas
- Graham, Virden R., *Bapt.*, Burnettsville, Ind.
- Grant, Ernest C., *Lic.-Chi.*, 5757 University Ave., Chicago 37, Ill.
- Gray, Adrian, *Lic.-Wab.*, Oakland, Ill.
- Gray, Charlie, *Lic.-So. Conv.*, Apex, N. C.
- Gray, William D., *Presb.*, Portland, Mich.
- Green, Arthur J., *Bapt.*, Shutesbury, Mass.
- Green, Mrs. Ina Henion, *Appro.-N. J.*, 829 Porter St., Easton, Pa.
- Green, Roger P., *Lic.-C.*, Badger, S. D.
- Greene, Albert F., *Disc.*, Auburn, Mass.
- Greer, James E., *Meth.*, Little Compton, R. I.
- Gregory, Lillian S., *Lic.-Conf.*, Westfield, Vt.
- Grimshaw, Ivan G., *Presb.*, R.F.D. 1, North Wilbraham, Mass.
- Grove, Jacob, *Lic.-Ont.*, Stouffville, Ont., Can.
- Haas, Ray De P., *Naz.*, West Suffield, Conn.
- Hackett, William D., *Bapt. Lic.*, Franconia, N. H.
- Hagquist, William, *Ev. Mis. Cov.*, 160-32 121 Ave., Jamaica, L. I., N. Y.
- Hall, W. Walter, *Lic.-N. C. & Va., So.*, Graham, N. C.
- Hall, Warren D., *Cong.*, Mt. Vernon, N. H.
- Hallauer, Gerald G., *Lic.-P. R.*, R.D. 1, Claridon, Ohio
- Halton, John J., *Lic.-Afro. Chr.*, 1119 Ward Ave., Bronx, N. Y.
- Hammond, S. L., *Presb.*, Marshall, Minn.
- Hamrin, C. N., *Meth.*, R.F.D., Excelsior, Minn.
- Hancock, John L., *Lic.-W.*, Tippecanoe, Ind.
- Hancock, Lambreth, *Disc.*, Ramona, Cal.
- Handy, William S., *Meth.*, Paullina, Iowa
- Hanover, Fred, *Lic.-Bay.*, 1798 Scenic Ave., Berkeley 4, Cal.
- Hanson, Sigfried V., *Sw. Mis. Cov.*, 43 Grove St., Stamford, Conn.
- Hare, Howard, *Meth.*, Suncook, N. H.
- Harkness, Samuel, *Presb.*, 725 Pine St., Winnetka, Ill.
- Harmon, A. D., *Disc.*, Cable, Wis.
- Harnish, Amos K., *Indep. Fund.*, R.F.D. 1, Randall, N. Y.
- Harrell, Vivian B., Jr., *Lic.-E. Va., So.*, Elon College, N. C.
- Harris, C. Lyle, *Lic.-L. A.*, 3010 Hermosa Ave., Hermosa Beach, Cal.
- Harris, F. L., *Meth.*, Fairfield, Neb.
- Harris, Frank E., *Meth.*, Medical Lake, Wash.
- Harris, Joseph Barnett, *Lay.*, 1312 N. Glenoaks Blvd., Burbank, Cal.
- Harris, Wallace H., *Lic.-York*, York Beach, Me.
- Harris, William, *Bapt.*, Center St., North Dighton, Mass.
- Hartman, Doris, *Meth.*, Waterville, Vt.
- Hartman, Justin, *Meth.*, R.D. 1, Gaylordsville, Conn.
- Harvey, Clarence W., *Lic.-S. N.*, 81 St. Stephens St., Boston, Mass.
- Harvey, George F., *Bapt.*, 4443 Clifton Rd., Baltimore 16, Md.
- Harvey, James E., *Bapt. Lic.*, 1100 S. Goodman St., Rochester, N. Y.
- Harvey, Will C., *Unit.*, Bethel, Vt.
- Harvison, Laurence W., *Presb.*, 15425 Lexington Ave., Harvey, Ill.
- Harwood, Robert, *Lay.*, Andover Newton Theol. Sch., Newton Center 59, Mass.
- Haseldon, William R., *Meth.*, Cloverdale, Cal.
- Hass, Charles F., *Lic.-P.*, Me., Hampstead, N. H.
- Hastie, Miss Helen B., *Lic.-N.*, Willow Lake, S. D.
- Hatch, John S., *Lic.-Chi.*, Hazel Park Church, St. Paul, Minn.
- Haupt, Walter H., *Lic.-E. P. Conf.*, 317 Ludford St., Ludlow, Ky.
- Havice, Charles W., *Meth.*, 173 Goden St., Belmont, Mass.
- Hawkins, James, *Lay. Stud.*, W. Brooksville, Me.
- Hawley, Guy W., *Meth.*, R.D. 7, Kalamazoo, Mich.
- Hayden, Henry, *Lic.-Bay.*, 1798 Scenic Ave., Berkeley 4, Cal.
- Hayes, Cameron Douglass, *Lic.-B. V.*, Clarks, Neb.
- Hayes, Edward Henry, *Bapt.*, Chocorus, N. H.
- Hayes, Horace H., 142 Smith St., Lowell, Mass.
- Haynes, Richard H., *Stud.*, East Canaan, Conn.
- Haywood, Harvey, *Lic.-N. C. Cong.*, 305 Bragg St., Raleigh, N. C.
- Heaton, Loren G., *Meth.*, Bristol, Vt.
- Hek, Henry W., *Luth.*, R.D. 1, Greenwich, Conn.
- Hedgley, David R., *Bapt.*, Florida A. & M. College, Tallahassee, Fla.
- Heincman, Charles P., *Lic.-II.*, Conn., Pleasant Hill, Tenn.
- Held, David M., *Lic.-Chi.*, 5757 University Ave., Chicago 37, Ill.
- Held, Roy W., *Lic.-N. C.*, Rockwell, Iowa
- Hempstead, Carl W., Jr., *Lic.-D. M.*, U. S. Army.
- Henderson, Charles H., *Presb.*, Baldwin, Wis.
- Henderson, James, *Lay.*, 119 W. Lawrence St., Springfield, Ill.
- Henderson, Theodore C., *Presb.*, 115 Lincoln Drive, Ventura, Cal.
- Hepler, Orville M., *Lic.-Chi.*, 2969 S. Vernon Ave., Chicago, Ill.
- Herald, Samuel, *Lic.-D.*, Wood, S. D.
- Hett, William R., *Ev.*, Webster, Wis.
- Hewitt, Percival, *Meth.*, Albany, Vt.
- Heyworth, Arthur, *Lay.*, Bangor Theological Seminary, Bangor, Me.
- Hile, Frederick T., *Lic.-D.*, Gaylord, Minn.
- Hines, Donald D., *U. B. Lic.*, Gresham, Neb.
- Hinzmann, Walter T., *Episc.*, Windham, Ohio
- Hirtle, Ralph L., *Meth. Dea.*, Epping, N. H.
- Hobson, O. O., Ryan, Iowa
- Hocking, Sidney, *Appro.-N. J.*, 55 Lincoln Ave., Brooklyn 8, N. Y.
- Hoffman, John A., *Meth.*, Ralston, Wash.
- Hoffsummer, Marion S., *Cong.*, Alma, Neb.
- Holcomb, Mrs. Fern, *Lic.-E.*, Ind., R.R. 2, Lewisburg, Ohio
- Holden, Rollin B., *Bapt.*, Wallulu, Wash.
- Holley, W. Uptegrove, *Presb.*, 104 S. Magnolia St., Hammond, Iowa
- Hollister, George, Ohio Wesleyan University, Delaware, Ohio
- Holloway, Curtis, *Lic.-N. C. Chr.*
- Hood, Howard E., *Fund.*, Hinsdale, N. H.
- Hoomalu, John, *Lic.-M.*, Puunene, T. H.
- Hooten, George M., Jr., *Lic.-Wal.*, Freedom, Me.
- Horsman, Ruth M., *Stud.*, South Hero, Vt.
- Horton, Mrs. Ethel V., *Lic.-N. C. Cong.*, Haw Branch Church, Carbondon, N. C.
- Hotchkiss, Wesley A., *Lic.-E. C.*, Owen, Wis.
- Hotelling, Robert D., *Bapt.*, River Road, Rush, N. Y.
- House, Eugene E., *Presb.*, 47 Clarendon Ave., New York, N. Y.
- Howell, Harold N., *Lay.*, Clayville, N. Y.
- Howes, George H., *Univ.*, Northfield, Vt.
- Howland, Ivan J., *Meth.*, P.O. Box 73, Homer, Ohio
- Howland, Leslie W., *Stud.*, Unity, Me.
- Howlett, John F., *Lic.-Y.*, Mont., 319 W. Sumner St., Streator, Ill.
- Hubbard, Edwin A., *N. Bapt.*, Hartwick, N. Y.
- Huber, Clifford L., *E. & R.*, Beulah, N. D.
- Huber, L. E., *Lic.-E. Va., So.*, Belgian Congo, Africa
- Huffman, Francis, *Lic.-M. R.*, R.R., Poneto, Ind.
- Hughes, E. L., *Presb.*, 3321 Montgomery Ave., Detroit 6, Mich.
- Hughes, John R., *Lic.-N. E.*, Pren Mawr, Dallas, Pa.
- Hull, Charles Daniel, *Bapt.*, Main St., Richford, N. Y.
- Hummon, Serge F., *Lic.-J.*, 210 Seward St., Hudson, Mich.
- Hunsinger, Homer, *Lic.-M. R.*, Greentown, Ind.
- Hunter, Stuart M., *Presb.*, Northfield, Minn.
- Huntley, William W., *Lic.-T. C.*, 1215½ Nicolett Ave., Minneapolis 4, Minn.
- Huntress, C. Robert, *Chr.*, Corinna, Me.
- Hupp, Charles J., *Presb.*, South Solon, Ohio
- Hutchinson, Thomas J., *Meth.*, Milton, Vt.

- Hutslar, C. Frederick, Jr., *Disc.*, R.D. 1, Minooka, Ill.
- Hutson, La Verl, *Lic.-Wab.*, Hidalgo, Ill.
- Hutton, Glen W., *Disc.*, R. 5, Yakima, Wash.
- Illingworth, Robert S., *Lic.-Wor. C.*, Clark Univ., Worcester, Mass.
- Immel, Ivan D., *E. & R. Lic.*, Ivoryton, Conn.
- Irving, Franklin W., *Bapt.*, 2 Holden St., Malden, Mass.
- Izumi, Hiroshi, *Indep.*, 45-2-A, Rivers, Ariz.
- Jackson, A., *Lic.-N. C. Chr.*, Raleigh, N. C.
- Jackson, Mary C. E., *Lay.*, 82 Farragut Rd., Swampscott, Mass.
- Janis, Henry Theodore, *Lay.*, Eagle Butte, S. D.
- Janssen, William, *Presb.*, 208 Callender Ave., Peoria 5, Ill.
- Jefferson, George Lee, *Indep.*, White Salmon, Wash.
- Jenkins, Frank E., *Lic.-Mcd.*, The Embassy, Oberlin, Ohio
- Jenny, Ray F., *Presb.*, 7000 Jeffery Ave., Chicago 49, Ill.
- Jensen, George O., *Lay.*, 117 Barber Ave., Rosedale Sta., Kansas City, Kan.
- Jent, Walter C., *Presb.*, 532 Pompton Ave., Cedar Grove, N. J.
- Johnson, Arvid, *Ev.*, *Mis. Cov.*, 12205 Locke Ave., Cleveland 8, Ohio
- Johnson, Dallas Leonard, *Lic.-T. C.*, R.D. 12, Minneapolis 13, Minn.
- Johnson, Frank, *Meth. Stud.*, 600 W. 122nd St., New York 27, N. Y.
- Johnson, J. Glover, Mt. Herman, Mass.
- Johnson, James P., *Naz.*, 27 Trowbridge St., Cambridge, Mass.
- Johnson, Joseph H., *Lic.-D.*, Rosebud, S. D.
- Johnson, Lawrence G., *Lic.-Chr.*, 5757 University Ave., Chicago 37, Ill.
- Johnson, Lawrence O., *Lic.-K.*, Bangor, Mich.
- Johnson, Olof C., *Meth.*, Pittsfield, Vt.
- Johnson, Wesley, *Bapt.*, Long Prairie, Minn.
- Johnston, G. Stephen, *Bapt. Lic.*, Kittery, Me.
- Jones, Mrs. A. J., *Lic.-N. C. Chr.*, Henderson, N. C.
- Jones, Keith M., *Breth.*, 11 March St., Wethersfield 9, Conn.
- Jones, Leroy, *Lay.*, Redfield, S. D.
- Jones, Lewis A., *Bapt.*, Box 34, Limerick, Me.
- Jones, R. Carlton, *Lic.-H.*, Holyoke, Mass.
- Jones, R. L., *Presb.*, Yankton, S. D.
- Jones, Raymond F., *Lay.*, 135 Terr. View Ave., New York, N. Y.
- Jones, Torrance Rinard, *Lic.-S. C.*, P.O. Box 219, Lawndale, Cal.
- Jordan, Orvis F., *Disc.*, 810 Courtland Ave., Park Ridge, Ill.
- Joy, Miss Adena, *Lic.-P.*, Oswego, Ore.
- Jud, Gerald J., *Presb.*, 464 Campbell Ave., West Haven, Conn.
- Juell, Bertha Helen, *Lic.-S. W.*, Market & Canal Sts., Troy, Ohio
- Juntunen, T. Leonard, *Lic.-P.*, 4121 N. Albina St., Portland 11, Ore.
- Jurgensen, William, *Lic.-C.*, Ree Heights, S. D.
- Kalaupa, Mrs. Daisy, *Lic.-M.*, Huelo, T. H.
- Kallina, Emanuel J., *Presb.*, 53 Utica St., Clinton, N. Y.
- Kamp, Wilbur W., *Fr.*, North Weare, N. H.
- Kasto, James, *Lic.-D.*, Dupree, S. D.
- Kawamorita, Eiji J., *Presb.*
- Keck, Mrs. Samuel W., *Lic.-C.*, 1133 Wisconsin Ave. S. W., Huron, S. D.
- Keiser, Austin R., *Menn.*, R.D., Everett, Ohio
- Keller, Paul J., *Presb.*, 20 Middle St., South Dartmouth, Mass.
- Kelley, Francis R., *Stud.*, Eastport, Me.
- Kelley, Herbert G., *Lic.-N. C.*, Britt, Iowa
- Kelley, Irwin, *Presb.*, R.D. 2, Albion, N. Y.
- Kelly, Oliver Newton, *Lic.-Conf.*, R. 1, Doerun, Ga.
- Kemble, Gordon B., *Bapt.*, Wakarusa, Ind.
- Kemp, J. Wayland, *Bapt. Lic.*, R. 3, Ashtabula, Ohio
- Kenderdine, Stanley F., *Meth.*, Montour, Iowa
- Keneth, Arnold M., *Lic.-A.*, Box 112, Ballard Vale, Mass.
- Kerr, Joseph, *Presb.*, Mannsville, N. Y.
- Kessler, W. Reed, *Lic.-D. M.*, Stuart, Iowa
- Kiernan, Thomas L., *Presb.*, Rootstown, Ohio
- Kikuchi, Kenji, *Presb.*, 5757 University Ave., Chicago 37, Ill.
- King, A. Clair, *Bapt.*, R. 1, Ravenna, Ohio
- King, Everett R., *Presb.*, Fairmont, Neb.
- King, Frank, *Lic.-O. T.*, 1826 N. Mirosi St., New Orleans 19, La.
- King, George S., *Lay.*, R.D. 2, Brunswick, Me.
- King, Sidney D., *Adv. Chr.*, Center St., Burlington, Mass.
- King, Stanley Hall, *Lic.-A.*, Middleton, Mass.
- Klein, Ernst Emanuel, *N. Bapt.*, Sawyer, N. D.
- Knaak, A. E., *Free Meth.*, Hancock, Wis.
- Knight, Melford, *Disc.*, Genesee, Ida.
- Knipe, W. C., *Meth.*, Wayland, Ohio
- Knowles, Milford K., *Lic.-W.*, R.R. 4, Attica, Ind.
- Knowles, Rex H., *Presb.*, 225 Sheffield Ave., New Haven 11, Conn.
- Knox, Lewis A., *Meth. Lic.*, R.D. 1, Middletown, Conn.
- Kracher, Francis W., *Presb.*, 207 Seminary St., Dubuque, Iowa
- Krebs, Arthur H., *Lic.-Y.*, Yankton, S. D.
- Kuechmann, William E., *Bapt. Lic.*, 1100 S. Goodman St., Rochester, N. Y.
- Kuhn, Harold B., *Fr.*, 41 Wendell St., Cambridge, Mass.
- Kuntz, Paul Grimley, *Lic.-Barn.*, Dennis, Mass.
- Kuntz, Miss Wanda, *Lic.-Conf.*, Kinder, La.
- Kuykendall, Mrs. Cecil, *Lic.-F.*, R. 2, Albion, Ill.
- Kvetensky, Louis, *Presb.*, 121 S. Fifth St., Duquesne, Pa.
- LaCroix, Mrs. Charlotte, *Lic.-W.*, 107 Allegheny St., Tarentum, Pa.
- Lacy, Mrs. Inez, *Lic.-E.*, P.O. Box 38, Plentywood, Mont.
- Laib, Milton, *Lic.-E. V.*, Yankton College, Yankton, S. D.
- Lamond, Harrison, First Church, Stockbridge, Mass.
- Landerdahl, P. Elmer, *Sw. Ev. Mis. Cov.*, 104 Jefferson St., Warren, Pa.
- Lane, Gilman, *Meth.*, Madison, Me.
- Lantz, Chesley S., *Bapt.*, Newmarket, N. H.
- Larson, Walter F., *Meth. Lic.*, 211 E. Eighth St., Harvey, N. D.
- Latimer, Charles O., *Meth.*, Moretown, Vt.
- Laughton, James F., *Bapt.*, 4905 Snyder Ave., Brooklyn, N. Y.
- Lawrence, Leland C., *Lay.*, 496 Main St., Medfield, Mass.
- Layman, Arthur E., *U. B.*, 3910 W. Third St., Dayton, Ohio
- Leach, Theo. Merrill, *Bapt. Lic.*, 1100 S. Goodman St., Rochester, N. Y.
- Leaf, Curtis T., *Lic.-F. R.*, 1603 Argyle Rd., La Salle, Ill.
- Leahy, Vern E., *Lay.*, Kamehameha School, Honolulu, T. H.
- Lee, G. Avery, *Bapt.*, 409 Prospect St., New Haven 11, Conn.
- Leech, Henry E., *Meth.*, Main St., Southbridge, Mass.
- Lehman, Delwin R., *Lay. Stud.*, Northford, Conn.
- Leonard, James R., *Ev.*, Aneta, N. D.
- Leonard, Richard Day, *Meth.*, Lyndonville, Vt.
- Lester, Ernest W., *Bapt.*, Old Town, Me.
- Leyh, W. J., *Wes. Meth.*, Cresbard, S. D.
- Leyshorn, Mrs. D., *Lay.*, 314 Snyder Ave., Philadelphia, Pa.
- Leibeck, Henry F., *Lay.*, 10 Holmes Ave., Waterbury 11, Conn.
- Lightbourne, James H., Jr., *Lic.-N. C. & Va.*, So., U. S. Army
- Liljestrand, Alfred, *Ev. Mis. Cov.*, 1809 Fourth Ave., Watervliet, N. Y.
- Liming, C. L., *Meth.*, Radcliffe, Iowa
- Lindh, Paul E., *Ev. Mis. Cov. Lic.*, 169 Congress St., Milford, Mass.
- Lindley, Thomas F., *Meth.*, Country Way, Scituate, Mass.

- Lindvig, Albert, *Ev. Free*, 824 N. Spruce St., Colorado Springs, Colo.  
 Linger, Joseph, *Lic.-A. V.*, 211 Lincoln Ave., Manitou Springs, Colo.  
 Lipscomb, Edward W., *Lic.-Gr.*, Clemons, Iowa  
 Litchfield, L. L., *Meth.*, Briggsville, Wis.  
 Little Dog, Martin, *Lay.*, Bullhead, S. D.  
 Livingston, Robert A. J., *Stud.*, 823 Middle Ave., Elyria, Ohio.  
 Locke, Kenneth R., *Presb.*, Towanda, Kan.  
 Loman, J. Harold, *Pil. Hol.*, Box 1, Denim Sta., Greensboro, N. C.  
 Lombard, William E., *Bapt.*, South Freeport, Me.  
 Long, David, *Lic.-Chi.*, 5757 University Ave., Chicago 37, Ill.  
 Long, J. Fletcher, *Meth.*, P.O. Box 184, Coupeville, Wash.  
 Long Elk, Julian, *Lic.-D.*, Little Eagle, S. D.  
 Longfeather, Samuel, *Lic.*, Little Eagle, S. D.  
 Lonie, Donald H., *Bapt. Lic.*, Wheaton College, Wheaton, Ill.  
 Looke, Carl H., *Indep.*, Keystone, S. D.  
 Looker, Everett, *Lay.*, Young America, Ind.  
 Lotee, Herbert Amos, *Bapt.*, 42 Ontario St., Honey Falls, N. Y.  
 Lovell, John G., *Presb.*, Chelmsford, Mass.  
 Lovejoy, Thomas, *Lay.*, Fort Yates, N. D.  
 Lower, James M., *Lic.-D. M.*, 1595 Eighth Ave., Marion, Iowa  
 Lown, Wilford F., *Disc.*, 1409 Anderson St., Manhattan, Kan.  
 Lowstuter, William J., *Meth.*, Norfolk, Mass.  
 Ludlow, William L., *Presb.*, 160 W. High St., New Concord, Ohio.  
 Lum Ho, Mrs. Mileka, *Lic.-M.*, Paia, Maui, T. H.  
 Lund, Clayton, *Stud.*, Andover Newton Theol. Sch., Newton Center 59, Mass.  
 Lyman, Helen Dearborn, *Lic.-S. S.*, Mass., 350 Congress Ave., New Haven, Conn.  
 Lynn, R. O. L., *Luth.*, Minter & Tremont St., Selma, Ala.  
 MacArthur, Kenneth Cauldwell, *Bapt.*, Army Chaplain  
 MacDonald, Gordon G., *Bapt.*, Box 323, Pigeon Cove, Mass.  
 MacDonald, Laughlin D., *U. C. C.*, 574 Main St., Lynnfield Center, Mass.  
 MacDuffie, Malcolm, *Lic.-H.*, 559 Roanoke Ave., Ellsworth, Me.  
 MacLeod, Robert J., *Lic.-Mer.*, 55 Loudon Rd., Concord, N. H.  
 MacNeil, John Whitney, *Lic.-Cum.*, Loring Ave., Auburn, Me.  
 Madison, Edward, *Lic.-O. T.*, Chacahoula, La.  
 Madson, E. R., *Lic.-E. W. & N. Ida.*, Harrington, Wash.  
 Magoun, Herbert W., *Lic.-S. N.*, 89 Hillcrest, Belmont, Mass.  
 Mahood, Leland, *Lic.-San. C.*, 40 Center St., Santa Cruz, Cal.  
 Maki, Allan, *Stud.*, 53 West St., Quincy, Mass.  
 Malson, Harry, *U. B.*, Waldron, Mich.  
 Manners, Roger E., *Lic.-C.*, 409 Prospect St., New Haven 11, Conn.  
 Manning, Edward Lee, *Lic.-H.*, Deer Isle, Me.  
 Manning, Herbert E., *Stud.*, Lacon, Ill.  
 Manross, Lawrence N., *Stud.*, Wayne, Ill.  
 Manson, Douglas, *Bapt.*, Groton, N. Y.  
 Markel, E. Richard, *Indep.*, 978 W. Wooster Rd., Barberton, Ohio.  
 Marker, George C., *Lic.-N.*, 321 Hamilton St., Geneva, Ill.  
 Marr, Robert B., *Lay.*, Andover Newton Theol. Sch., Newton Center 59, Mass.  
 Marsh, Thomas H., *Lic.-Chi.*, Gurnee, Ill.  
 Marston, Robert E., *Meth. Lic.*, Chester, N. J.  
 Martin, Charles F., *Lic.-Gr.*, Hartwick, Iowa  
 Martin, David L., *Meth.*, 15 Rosedale St., Dorchester, Mass.  
 Martin, L. H., *Cong.*, 1010 Liberty St., Dallas 1, Texas  
 Martin, Robert, *Lic.-Chr.*, 44 W. Third St., Mt. Vernon, N. Y.  
 Martin, William A., *Lic.-E.*, Lineville, Ala.  
 Martinson, Einar M., *Lic.-T. C.*, Bayport, Minn.  
 Marvin, R. D., *Indep. Bapt.*, Sprague, Wash.  
 Marx, Lewis G., *E. & R.*, Harvard, Neb.  
 Massie, Thomas L., *Cong.*, R.D. 2, Old Lyme, Conn.  
 Mathews, Joseph P., *Bapt. Lic.*, 1011 E. Park Ave., Redlands, Cal.  
 Matthews, Alden E., *Lic.-Chi.*, 5757 University Ave., Chicago 37, Ill.  
 Matthews, C. S., *Chr. Mis. All.*, Owen, Wis.  
 Matthews, Faust A., *Disc.*, Drummond, Okla.  
 Matthews, Palmer E., *Meth. Lic.*, Monroe Center, Ill.  
 Mattingly, John, *Indep.*, R.D., Olivet, Mich.  
 Mauch, Edward, *Lay.*, Greenway, S. D.  
 Maunder, Leonard H., *Lic.-L. S.*, Mich., Seward, Ill.  
 Mayne, Kathryn V. L., *Lic.-C. N.*, R.D., Vermilion, Ohio  
 McArthur, Charles Melvin, *Bapt.*, 149 Billings St., North Quincy, Mass.  
 McCall, G. W., *Lic.-Linc. Chr.*, R. 1, Elon College, N. C.  
 McClain, James N., *Chr.*, 3004 Pearl St., Anderson, Ind.  
 McCord, John Harold, *Lic.-C. B.*, Dunlap, Iowa  
 McCoy, Noah E., *Bapt.*, Jamestown, N. D.  
 McCune, Newell A., *Meth.*, 504 Abbott Rd., East Lansing, Mich.  
 McDowell, Maurice H., *Lic.-Sp.*, Eden Seminary, Webster Groves, Mo.  
 McGee, John Paul, *Lic.-E. S.*, Andover Newton Theol. Sch., Newton Center 59, Mass.  
 McGuire, O'Linn, Jr., *Bapt.*, 722 York Ave., York, Neb.  
 McIntire, H. B., *Lay.*, 2524 Territorial Rd., St. Paul 4, Minn.  
 McKendry, Merton B., *Bapt.*, Northeast Harbor, Me.  
 McKinley, Alan R., *Presb.*, 40 Park St., Adams, Mass.  
 McKinney, Howard W., *Fr.*, R.D. 1, Unionville, Conn.  
 McLaughlin, Venard S., *Lic.-Dav.*, 156 N. Oak Park Ave., Oak Park, Ill.  
 McLean, Charles W., *Epi-sc.*, Riverhead, N. Y.  
 McLucas, John M., *Meth.*, 131 Unadilla St., Pinckney, Mich.  
 McMains, J. M., *Presb.*, 554 Veronica Ave., East St. Louis, Ill.  
 McMurdo, Adam, *Lay.*, Emerson, N. J.  
 McNeil, J. Ralph, *Meth.*, 745 Second St., Carrington, N. D.  
 Meckel, Myron E., *Lic.-Chi.*, 3402 Halsted St., Steger, Ill.  
 Mengerich, C. G. H., *Luth.*, R.D. 1, Hudson, N. Y.  
 Meredith, Mrs. Abree L., *Meth. Lic.*, Yelm, Wash.  
 Merrigan, Arthur C., *Free Meth.*, Miller, S. D.  
 Merrill, H. C., *Bapt.*, 1650 Ford St., Redlands, Cal.  
 Messersmith, Lauren H., *Lic.-Chi.*, R.D., Lake Villa, Ill.  
 Metsker, Mrs. Nellie E., *Lay.*, R.R. 2, Losantville, Ind.  
 Meyer, Mrs. Jane, *Lic.-E.*, The Mause, Baker, Mont.  
 Mielke, Arthur, *Presb.*, 42 Highland Ave., Middletown, N. Y.  
 Mikesell, William Henry, *Lic.-D.*, 1604 Arapahoe St., Denver 2, Colo.  
 Miller, B. P., *F. M. A.*, 624 Mildred Ave., Fort Wayne, Ind.  
 Miller, Henry C., *Bapt.*, 806 Hardin Ave., Aurora, Ill.  
 Miller, John H., *Lic.-P.*, Newport, Me.  
 Miller, Ralph J., *Presb. Stud.*, Winchester Center, Conn.  
 Miller, Robert H., *Breth.*, 606 E. Ninth St., North Manchester, Ind.  
 Miller, Mrs. Ruth Richards, *Lic.-Wo.*, 66 Hancock St., Stoughton, Mass.  
 Miller, Thomas B., *Meth.*, Searsport, Me.  
 Miller, William O., *Wof'd. U. S.*, 1466 Austin Lake, R.D. 6, Kalamazoo 85, Mich.  
 Milligan, Charles William, *Lic.-S. W.*, 615 N. Wooster St., Strasburg, Ohio.  
 Miliken, Gerald, *Meth.*, Monmouth, Me.  
 Mills, Fred A., *Presb.*, Redding, Conn.  
 Mishey, Mrs. Sadie, *Lic.-Cl.*, 699 Eddy Rd., Cleveland 8, Ohio

- Mitchell, Lawrance J., *Presb.*, Chaplain, U. S. Army
- Moehling, Henry, Jr., *Un. Luth.*, 508 Mercer Rd., Merion Park, Merion, Pa.
- Moncrief, Crawford, *Lay.*, Knoxville, Ga.
- Montgomery, Charles, *Lic.-Ont.*, Stouffville, Ont., Canada
- Moon, Robert W., *Meth. Lic.*, 31 Wood St., Woodville, Mass.
- Moore, John W., *Bapt.*, 940 N. Broadway, Haverhill, Mass.
- Moore, Paul L., *Disc.*, North St., Garrettsville, Ohio
- Moore, Robert S., *Meth.*, Montgomery Center, Vt.
- Moore, Rutherford H., *Meth.*, South Royalton, Vt.
- Moore, Stanley C., *Meth. Lic.*, South Royalton, Vt.
- Morgan, Shannon, *Lic.-W. N. C., So.*, Elon College, N. C.
- Morris, John B., *Bapt.*, The Embassy, Oberlin, Ohio
- Morris, Robert G., *Lic.-Ar.*, Island Falls, Me.
- Morrison, D. L., *Lic.-Linc. Chr.*, Franklinville, N. C.
- Morse, Leon, *Meth.*, North Thetford, Vt.
- Morse, Valton V., *Lic.-K.*, R.F.D. 2, Brewer, Me.
- Moseson, Rollyn, *Presb.*, 210 E. Jackson St., Morris, Ill.
- Mott, Manley, *Lic.-N.*, 19 N. Belfry St., Council Grove, Kan.
- Muder, Milton E., *Unit.*, Danbury, N. H.
- Mudge, Baden P., *Meth.*, Bridgeport, N. Y.
- Mullen, Mary, *Stud.*, 40 Evans Way, Boston 15, Mass.
- Mullen, Matthew, *Meth.*, White Cloud, Mich.
- Munro, Harry C., *Disc.*, R.F.D. 2, Lockport, Ill.
- Munsey, John V., *Lic.-S. W.*, Glen Ullin, N. D.
- Murdoch, Elmer H., *Presb.*, 176 Robinson St., Pawtucket, R. I.
- Murray, Susan, *Lic.-N. W.*, Elbowoods, N. D.
- Murphy, Calvin, 2700 Glenway Ave., Cincinnati, Ohio
- Nangle, William A., *Lay.*, 1535 E. Le Grande Ave., Indianapolis 3, Ind.
- Nargesian, Haig, *Lic.-M. M.*, Natick, Mass.
- Nash, Durant D., *Lic.-E. Va., So.*, Box 791, Hopewell, Va.
- Needham, Harold K., *Assem. of God*, Big Bear Lake, Cal.
- Nelson, Alfred E., *Presb.*, 905 Grove Ave., Corning, Iowa
- Nelson, David S., *Bapt.*, Greentown, Ind.
- Nelson, Edward, *Evang. Freec.*, 924 Loomis Ave., Des Moines, Iowa
- Nelson, John E., *Lay.*, R.D. 1, Portsmouth, N. H.
- Nelson, L. Edward, *Sw. Mis. Cov.*, 21 Jacob St., Malden, Mass.
- Nelson, Lawrence, *Presb.*, Bellevue, Iowa
- Nelson, Merrill R., *Presb.*, Otisville, N. Y.
- Nelson, Oscar W., *Sw. Mis. Cov.*, 163 Pleasant St., Orange, Mass.
- Nelson, Wesley P., *Lic.-F.*, Wilton, Me.
- Nesmith, Newton H., *Meth.*, Poplar Grove, Ill.
- Neubert, John R., *Bapt.*, 1100 S. Goodman St., Rochester, N. Y.
- Newman, Walter T., *Sw. Mis. Cov.*, Army Chaplain
- Newton, Clifford D., *Unit.*, Stowe, Vt.
- Nicholas, Robert E., *Presb.*, Roscommon, Mich.
- Nichols, William A., *P. E.*, Middletown Springs, Vt.
- Nickerson, Emery H., *Bapt.*, Cabot, Vt.
- Nield, Edward L., *Bapt.*, Scotland, Conn.
- Nielson, Niels, *Breth. Lic.*, Yale Divinity Sch., New Haven 11, Conn.
- Nieves, Antonia, *Lic.-Conf.*, Rio Blanco, P. R.
- Nissen, Carl A., *Bapt.*, 656 Morning St., Worthington, Ohio
- Nolte, Ernest F., *E. & R.*, Kingfisher, Okla.
- Noon, Robert K., *Lic.-M. M.*, Jackman, Me.
- Noren, Loren, *Bapt.*, 485 Columbus Ave., Boston 18, Mass.
- Norman, Eric, *Lay Stud.*, 288 Union St., Bangor, Me.
- Norris, John W., *Bapt.*, Machias, N. Y.
- Norskog, Paul R., *Lic.-N. E.*, St. Ambrose College, Dubuque, Iowa
- North, R. Johnson, 60 Loring St., Lowell, Mass.
- Norton, Arthur M., *Bapt. Stud.*, 34 M St., Haverhill, Mass.
- Norvell, Philip H., *Disc.*, 39 Winter St., Nahant, Mass.
- Notson, Charles, *Chr. Mis. All.*, Tonasket, Wash.
- Novda, George M., *Meth.*, Stanton, Mich.
- Nowlan, Ivan S., *Bapt.*, Medway, Mass.
- Nye, Kenneth B., *Lic.-W. S.*, Webster, Mass.
- Nye, Roland, *Lic.-Mer.*, Meredith, N. H.
- Nyman, Nelville Mansfield, *Lic.-S. N.*, The Parsonage, East Barrington, N. H.
- Oakes, Donald T., *Lic.-G. O.*, Hanover, N. H.
- Oekenga, Harold John, *Presb.*, 100 Clairmont Rd., Belmont, Mass.
- Odell, Charles N., *Disc.*, 222 N. Eighth, Weatherford, Okla.
- Odens, Arthur, *Lay.*, Cambria, Minn.
- Ohlson, Thure H., *Sw. Mis. Cov.*, 19 Haig Ave., Bristol, Conn.
- Olbrieh, Stuart W., *Lay.*, 2003 N. Meridian St., Indianapolis 2, Ind.
- Old, Thomas C., *Meth.*, Walworth, Wis.
- Olney, Clare E., *Lic.-Gr.*, Newburg, Iowa
- Olsen, Arnold, *Meth. Lic.*, 72 Mt. Vernon St., Boston, Mass.
- Olson, Charles E., *Meth.*, Pittsville, Wis.
- Olson, Emerald L., *Lic.-N.*, 116 E. Washington St., West Chicago, Ill.
- Olson, Mrs. Raymond, *Lic.-W.*, Dodge City, Kan.
- O'Neal, Ernest E., Jr., *Meth.*, 99 Sherman St., Hartford 5, Conn.
- Opie, Charles Wesley, 330 11th St., Bakersfield, Cal.
- Opp, (Reinhold) Richard, *Lic.-Ger.*, Yankton, S. D.
- Oren, Barley A., *Stud.*, R.R. 1, Parker, Ind.
- Oren, Thurman, *Stud.*, R.R. 1, Farmland, Ind.
- Orr, Franklin, *Lic.-N.*, R.R., Albion, Ind.
- Orr, Fred, *Lic.-N.*, Taylor University, Upland, Ind.
- Osborn, Donald L., *Bapt.*, West Townsend, Vt.
- Osborne, Walter C., *Bapt.*, Frankfort, Mich.
- Osgood, William C., *Bapt.*, Turner, Me.
- Oshita, Yasuo, *Meth.*, 42-2-B, Rivers, Ariz.
- Ost, Elmer H., *Lay.*, 30 Underhill St., Tuckahoe, N. Y.
- Ostberg, Karl W., *Sw. Ev. Mis. Cov.*, Hanover, Conn.
- Ota, Tosuke, *Presb.*, 243 W. First South St., Salt Lake City, Utah
- Palangio, John Roland, *Lic.-Den.*, 2323 E. Evans Ave., Denver 10, Colo.
- Palmer, Norma P., *Lic.-Ar.*, Blaine, Me.
- Palmer, Richard C., *Presb.*, P.O. Box 194, Tombstone, Ariz.
- Pahlgren, Gerhard W., *Ev. Mis. Cov.*, 990 E. 181st St., New York 60, N. Y.
- Papagian, Sarkis, *E. & R.*, Fowler, Cal.
- Parish, John F., *Meth.*, Monticello, Minn.
- Parry, Malwyn Vaughan, *Lic.-H.*, Blue Hill, Me.
- Parsons, T. Dudley, *Lic.-S.*, 1925 Hughitt Ave., Superior, Wis.
- Paterson, William Brown, *Presb.*, Lawrence, Mich.
- Pattison, Robert B., *Bapt.*, Maple Drive, Briarcliff Manor, N. Y.
- Payne, Clem H., *Lic.-S. W.*, Venango, Neb.
- Pearson, Phillips, *Episc.*, 9 Eaton St., Norwich, N. Y.
- Peebles, Charley L., *Bapt. Stud.*, Andover Newton Theol. Sch., Newton Center 59, Mass.
- Peña, Santiago, *Lic.-Conf.*, Bo. Aruz, Fortuna, P. R.
- Pepper, Clayton A., *Bapt.*, Westport, N. Y.
- Pera, Richard G., *Lic.-C.*, South Cong. Church, New Britain, Conn.
- Perkins, Chester, *Lic.-W.*, 2300 N. First St., Elwood, Ind.
- Perry, Edward Welton, *Presb.*, P.O. 478, Sonoma, Cal.
- Peters, Claude L., *Bapt.*, 97-15 94th St., Ozone Park, N. Y.
- Peters, Fred E., *Lic.-Wash.*, 202 Washington St. E., Box 112, Charleston 1, W. Va.
- Peterson, Paul J., *Sw. Mis. Cov. Lic.*, 170 Fairview Ave., Naugatuck, Conn.
- Peterson, Richard, *Lay.*, U. S. Army Philbrook, Wayne, La., Segrenganset, Mass.
- Phillips, George H., *Meth. Lic.*, P.O. Box 3, Rensselaer Falls, N. Y.

- Phillips, John, *Bapt.*, Iberia, Mo.  
 Phillips, Osterhout, *Indep. Fund.*, 21 Clinton Ave., Kingston, N. Y.  
 Philo, Harry E., *Lic.-B.*, 150 N. Catlin St., Egerton, Wis.  
 Pierce, Howard D., *Bapt.*, North Woodstock, Conn.  
 Pillsbury, Leonard H., *Bapt.*, Thompson, Conn.  
 Pitkin, Walter G., *Presb.*, Howe, Ind.  
 Pitt, David A., *Bapt.*, Woodstock, Conn.  
 Platt, Howard A., R. 2, Pierpont, Ohio.  
 Polhemus, George, *Appro.-N. J.*, C.P.S. Camp, Petersham, Mass.  
 Pollard, Luther, *Univ.*, Plymouth, N. H.  
 Pomeroy, Charles Marquis, *Bapt. Lic.*, Latta Rd., R. D. 2, Hilton, N. Y.  
 Pontier, Raymond J., *Refd.*  
 Pope, W. E., *Lay.*, Sherburn, Minn.  
 Porter, Maurice H., *Meth.*, Lunenburg, Vt.  
 Powell, John Walker, *Meth.*, 1308 14th Ave. S.E., Minneapolis 14, Minn.  
 Powell, Lewis N., *Bapt.*, Morrisville, N. Y.  
 Powell, S. Grover, Jr., *Stud.*, East Taunton, Mass.  
 Powers, John E., Jr., Dudley, N. C.  
 Prather, D. B. S., *Meth.*, 100 S. First St., Council Bluffs, Iowa  
 Pressnall, Lewis F., *Lic.-Cent.*, 108 Blaine Ave., Galesburg, Ill.  
 Press, Donald O., *Lic.-E. S.*, Mass.  
 Preusse, Miss Edith, *Lic.-T.*, Ellington, Conn.  
 Price, E. Bruce, *Bapt.*, Ashburnham, Mass.  
 Price, Hampton E., *Bapt.*, 8 E. St. S., Ashland, Mass.  
 Primrose, Will F., *U. B. Lic.*, Bonebrake Seminary, Dayton 6, Ohio  
 Pritchard, John M., Cazenovia, N. Y.  
 Proctor, C. W., *Meth.*, Gravity, Iowa  
 Pruitt, Paul F., *Lic.-Wash.*, 4849 S. K St., Tacoma, Wash.  
 Pruitt, Robert T., *Lic.-W.*, Almira, Wash.  
 Pueschel, Bruno E., *Lic.-S. S.*, 260 Huntington Ave., Hyde Park, Mass.  
 Quick, Joseph F., *U. B.*, Box 244, Ansonia, Ohio  
 Rackliff, Kent R., *Lay.*, R. D. 1, Farmington, Me.  
 Raemaker, Samuel, *E. & R.*, Spencerville, Ohio  
 Railsback, David H., *Bapt.*, Greenville, N. H.  
 Ramirez-Lugo, Evaristo, *U. B.*, Yabuca, P. R.  
 Ramsey, Martin E. H., *Ev. Free.*, Clear Lake, Wash.  
 Rand, Miss Amy, *Lay.*, Croyden, N. H.  
 Rand, Ethel L., *Lay.*, Little Deer Isle, Me.  
 Randall, H. Floyd, *Disc.*, 410 Lincoln St., Sayre, Pa.  
 Rawlings, Lina A., *Lay.*, R.R., Losantville, Ind.  
 Rayner, Miss Myrtle, *Lic.*, Drummond Island, Mich.  
 Redfield, Donald P., *Bapt.*, Lanesboro, Mass.  
 Reed, Edgar J., *Lic.-O. T.*, 682 N. Tonti St., New Orleans 19, La.  
 Reed, Henry H., *Lic.-O. C.*, River Rd., Touisset, Mass.  
 Reed, Lincoln Y., *Lic.-Chi.*, Grayslake, Ill.  
 Reed, T. U., *Meth.*, Linden, Iowa  
 Reeder, Frank E., *Disc.*, R. 3, Jefferson, Ohio  
 Reeder, James W., *Lay.*, Toulon, Ill.  
 Reid, J. E., *Cong.*, 806 Reid St., Greensboro, N. C.  
 Reish, Paul, *Meth. Lic.*, R.R. 6, Kokomo, Ind.  
 Renjilian, Mirhan, *Presb.*, 2 Tenth St., Troy, N. Y.  
 Rettig, Heinz, *Lic.-S. W.*, Andover Newton Theol. Sch., Newton Center 59, Mass.  
 Reutter, Gilbert C., *Lay.*, 741 Wisconsin St., S. W., Huron, S. D.  
 Reykdal, Lowell L., *Meth.*, R. D. 1, Union Grove, Wis.  
 Reynolds, Byron L., *Lic.-Chi.*, 513 W. 61st St., Chicago 21, Ill.  
 Rhines, Alva J., *Lic.-Hs.*, 312 Elm St., Westfield 42, Mass.  
 Rice, R. P., *Meth.*, West Peabody, Mass.  
 Rich, G. Barrett III, *Presb.*, Reading Road at Lee Pl., Cincinnati 29, Ohio.  
 Richards, Andrew C. K., *Appro.-H.*, N. Anson, Me.  
 Richardson, Mrs. Bert L., *Lic.-R.R.*, Sandstone, Minn.  
 Richardson, H. Neil, *Meth. Lic.*, Dunstable, Mass.  
 Richmond, L. O., *Presb.*, Farmersburg, Ind.  
 Ricket, William, *Lic.-W.*, 265 Alexander St., Rochester, N. Y.  
 Rieger, Benjamin, *Lic.-Ger.*, Culbertson, Neb.  
 Ripley, Robert L., *Indep.*, Wallace, Neb.  
 Roberts, Bruce, *Cong.*, Army Chaplain  
 Robertson, Edward, *Lic.-N.*, *Ala. Conf.*, 1126 19th Ave. S., Nashville 4, Tenn.  
 Robertson, Fletcher V., *Lic.-N.*, R. 1, Arley, Ala.  
 Robertson, John P., *Stud.*, 26 Central St., Woburn, Mass.  
 Robertson, Norman H., *Disc.*, 10 Concord Rd., Danbury, Conn.  
 Robertson, William Lightbody, *Presb.*, 328 E. Rice St., Owatonna, Minn.  
 Robie, Frances M., *Appro.-Linc.*, Phippsburg, Me.  
 Robinson, George A., *Lic.-N. E.*, Box 24, Lakota, N. D.  
 Robinson, George F., *Bapt. Lic.*, Pardeeville, Wis.  
 Robinson, Hugh E., *Lic.-C. N.*, Grad. Sch. of Theology, Oberlin, Ohio  
 Roden, Thomas Cleveland, *Appro.-Pen.*, Hancock, Me.  
 Rodriguez, Jose D., *U. B. Lic.*, Las Piedras, P. R.  
 Rodway, Charles B., *Lay.*, Mechanic Falls, Me.  
 Roe, Lyle B., *U. B.*, R. 1, Box 266, Dayton 5, Ohio  
 Rogers, Clyde N., *Meth.*, Slaterville Springs, N. Y.  
 Rogers, James M., *Lay.*, 1304 17th Ave., Moline, Ill.  
 Romero, Epifanio, *Stud.*, 1109 S. Ashland Ave., Chicago 7, Ill.  
 Rops, John, Staceyville, Iowa  
 Rose, Elmer E., *Bapt.*, 211 Main St., Kingston, Mass.  
 Rose, Eugene A., *Lay.*, 99 Sherman St., Hartford 5, Conn.  
 Ross, Kenneth H., *Bapt.*, Box 84, Websterville, Vt.  
 Rowland, Paul, *Lic.-Spr.*, 613 E. Beecher Ave., Jacksonville, Ill.  
 Rudisill, Howard J., *Lic.-N. E.*, 34 N. Maple St., Mt. Carmel, Pa.  
 Rumball-Petre, Edwin A. R., *Unit.*, 87 Guyon Ave., Oakwood Hts., Staten Island, N. Y.  
 Rush, W. Albert, *Meth.*, Adrian, Mich.  
 Rushdoony, Yegheazar, *Presb.*, 42 Hammond St., Providence 8, R. I.  
 Russell, James Humphrey, *Meth.*, 27 W. Bridge St., Saugerties, N. Y.  
 Russell, Mrs. Lucy, *Lic.-N. C. Chr.*, Henderson, N. C.  
 Rust, Reuel, *Meth.*, 20 Simons Rd., Williamstown, Mass.  
 Rust, William C., *Meth. Lic.*, 6408 Ruby St., Los Angeles 42, Cal.  
 Ryans, John R., *Lay.*, Auburn, N. H.  
 Sakaguchi, Tatsuo, *Presb.*, Block 42-9-A, Jerome W.R.A., Denson, Ark.  
 Sample, Orlando, *Meth.*, Longf., Kan.  
 Sampson, Orval W., *Lic.-Conf.*, Robbins, Tenn.  
 Sampson, Thompson Sawyer, Jr., *Lic.-Chi.*, Mundelein, Ill.  
 Sanders, William, *Stud.*, Big Rock, Ill.  
 Sanford, Wilbur Lloyd, *Bapt.*, Ionia, Iowa  
 Sansted, R. N., *Meth.*, Belvidere, Neb.  
 Santa, Charles Paul, *Bapt.*, Greene, R. I.  
 Saum, Charles W., *Meth.*, Hinesburg, Vt.  
 Saunders, Ernest W., *Meth.*, Main St., Cotuit, Mass.  
 Savage, Lewis D., *Fr.*, Central City, Iowa  
 Savard, John A., *Bapt. Lic.*, 824 Walnut St., Fall River, Mass.  
 Schadegg, Milton, *Lic.-T. C.*, Elk River, Minn.  
 Schlaretzki, W. Ernest, *Lic.-Spr.*, 1768 N. Maple Ave., Decatur 25, Ill.  
 Schluntz, H. N., *Bapt.*, 183 Main St., Franklin, Mass.  
 Schmidt, John F., *Menn.*, 2210 Pine St., Pueblo, Colo.  
 Schneider, Henry, *Ger. Lic.*, Yankton College, Yankton, S. D.  
 Scholes, Harold, *Indep. Chr.*, Johnston, Iowa  
 Schoonmaker, Theodore C., *Lic.-Chi.*, 5757 University Ave., Chicago 37, Ill.  
 Schooner, Kermit, *Fr.*, Wilbraham, Mass.  
 Schoop, Arthur J., *Meth.*, Pownal, Vt.  
 Schroeder, C. W., *Lay.*, Bradley Hall, Peoria 5, Ill.  
 Schubert, George H., *Lic.-E. Wash. & N. Ida.*, R. D. 2, Lewiston, Ida.  
 Schwinger, Elton C., *Disc.*, 8660 Griffon Ave., Niagara Falls, N. Y.

- Scott, Hosea, *Lic.-Conf.*, Holland, Va.  
 Scoutin, O. B., *Meth.*, Colrain, Mass.  
 Scruton, Norman Leslie, *Bapt.*, Errol, N. H.  
 Seabury, Arthur G., *Bapt. Lic.*, Kenduskeag, Me.  
 Seales, Leon R., *Lic.-S. W.*, 124 Huntington Ave., Boston, Mass.  
 Sears, Mrs. Florence E., *Lic.-Conf.*, Bruneau, Ida.  
 Seely, Ernest, *Bapt. Lic.*, Kennebunkport, Me.  
 Sellars, A. J., *Lic.-Linc. Chr.*, Burlington, N. C.  
 Sensabaugh, Fred A., *Bapt.*, Smith Rd. & Hudson Ave., Nedrow, N. Y.  
 Senter, James P., *Lic.-R. Emp.*, 137 Calder Ave., Sebastopol, Cal.  
 Seymour, Collie, *Lic.-Ga. Conf.*, 10 Collins St., Lanctt, Ala.  
 Shelton, Robert L., *Lic.-N.*, R. 2, Moulton, Ala.  
 Sherwood, Harvey H., *Lic.-L. C.*, Gays Mills, Wis.  
 Shull, Jessie C., *Presb.*, 108 Harvard St., Battle Creek, Mich.  
 Shumaker, Clifford J., *Presb.*, Stanford, Mont.  
 Sill, Clinton Eugene, *Lic.-Bap.*, 20 Lessing St., San Francisco 25, Cal.  
 Silvis, Harry A., *Meth.*, 196 Main St., Randolph, N. Y.  
 Simmons, Mrs. L. E., *Lic.-S. N. C. Chr.*, Raleigh, N. C.  
 Simmons, Preston D., *Lic.*, Kinder, La.  
 Simons, Eldyn, *Wes. Meth. Lic.*, Black Creek, N. Y.  
 Sinclair, Donald Keith, *Lic.-B. S.*, Mass., Rowayton, Conn.  
 Sites, Enri S., *Bapt.*, 815 N. Broadway, Dayton 7, Ohio  
 Sjostrom, W. Chester, *Bapt.*, Box 3, Norfolk, Mass.  
 Sleeper, Murray, *Lic.-Bor. C.*, Newton Center, Mass.  
 Sloat, Horace Blanchard, *Bapt.*, South Wellington, Conn.  
 Small, Carl, *Bapt. Lic.*, South Gardiner, Me.  
 Small, Clayton D., *Meth.*, Staffordville, Conn.  
 Small, Harlan F., *Stud.*, 288 Union St., Bangor, Me.  
 Smallsreed, Lee J., *Disc.*, 136 Elizabeth St., Derby, Conn.  
 Smith, Benjamin M., *Meth.*, Wells River, Vt.  
 Smith, Carl E., *Meth. Lic.*, 9 Faun Bar Ave., Winthrop, Mass.  
 Smith, Edward G., *Lic.-R.R.*, Birchdale, Minn.  
 Smith, Elmer H., *Lic.-N.*, R. 4, Moulton, Ala.  
 Smith, Howard A., *Chr. Mis. All.*, Koloa, Kauai, T. H.  
 Smith, John Chester, *Bapt.*, Box 492, Hardwick, Vt.  
 Smith, Jefferson H., *Lic.-O. C.*, Broadway, Raynham, Mass.  
 Smith, Merle T., *Meth. Lic.*, 42 W. Main St., Highland, Cal.  
 Smith, Verne, *Stud.*, Oxford, Me.  
 Smock, Robert, *Meth. Lic.*, Adrian, Mich.  
 Sneed, William, *Lic.-N. C. Chr.*, Rockingham, N. C.  
 Snelling, Robert A., *Appro.-P.*, 310 Union St., Bangor, Me.  
 Snow, Miss Rachel P., *Lic.-Barn.*, Falmouth, Mass.  
 Snyder, George S., *Lic.-S. W.*, Mass., Chester, N. H.  
 Sparks, Robert, *Lay.*, P.O. Box 212, Hartford, Conn.  
 Sparling, Clyde V., *Meth.*, Adams, N. Y.  
 Speidell, John, *Lic.-D. M.*, Bondurant, Iowa  
 Speller, D. G., *Bapt.*, Box 913, Greensboro, N. C.  
 Spencer, J. Herbert, *Meth.*, Bridgeport, Mich.  
 Spillman, John, *Lay.*, Plymouth, Ill.  
 Sprague, P. S., *Presb.*, 739 Ridge Ave., Pittsburgh 12, Pa.  
 Spyker, Fred B., *Lic.-A.*, 119 E. Fourth St., Sandwich, Ill.  
 Stanford, LeRoy, *Lic.-Sp.*, Drury College, Springfield, Mo.  
 Stanley, Merton, *Lay.*, 1121 N. McCann St., Kokomo, Ind.  
 Stanton, Laurence, *Lic.-Chi.*, 5757 University Ave., Chicago 37, Ill.  
 Staples, Fred M., *Meth.*, New Sharon, Me.  
 Starr, Ernest J., *Meth.*, Miles, Iowa  
 Steckel, William E., *Presb.*, New Ipswich, N. H.  
 Steece, Arvel, *Lic.-D.*, Aitkin, Minn.  
 Steegstram, J. Robert, *Refd.*, Hopkins, Mich.  
 Steele, William J., *Presb.*, Phillips, Wis.  
 Stenenberg, James, *Presb.*, 1123 Main St., Carthage, Ill.  
 Stevens, Henry W., *Bapt.*, Sherman, N. Y.  
 Stevens, Charles G., *Meth. Lic.*, Carroll, Neb.  
 Stewart, Earle E., *Chr. Mis. All.*, Hampden, Me.  
 Stockham, Alman E., *Presb.*, R. 4, Chardon, Ohio  
 Stockwell, Reid E., *Lay.*, Sunbury, Ohio  
 Stokes, Joseph, *Ch. of England*, 1407 N. Poinsettia Pl., Hollywood 46, Cal.  
 Stokes, Lawrence, *Bapt.*, 6104 Brynhurst Ave., Los Angeles 43, Cal.  
 Storer, Carl C., *Lic. Wab.*, R. 3, Olney, Ill.  
 Stoughton, Richard, *Lic.-Fr.*, Turners Falls, Mass.  
 Stout, Virgil T., *I.F.C.A.*, 3710 N. Madison Ave., Peoria 3, Ill.  
 Stoves, George, *Meth.*, 3623 Valley Vista Rd., Nashville 5, Tenn.  
 Stowell, Woodbury S., *Bapt.*, Henniker, N. H.  
 Strait, Edmund R., *Meth.*, 15 Chapel Pl., Wellesley Hills, Mass.  
 Strong, Tracy, Jr., *Lic.-N. H.*, Switzerland  
 Stubbs, Harry J., *Lic.-N.*, Box 101, Caledonia, Ill.  
 Stuckenbruck, Harry L., *Disc.*, 94 Catherine St., Springfield, Mass.  
 Sullenberger, Mrs. Carl L., *Lay.*, West Lebanon, N. H.  
 Sumner, Leland E., *Lic.-G. R.*, 28 Richards Ave., N.W., Grand Rapids 4, Mich.  
 Sundt, Valery E., *Bapt.*, 481 Broad St., Meriden, Conn.  
 Sutley, Paul, *Lic.-Bap.*, 1932 Cedar St., Berkeley 7, Cal.  
 Sutton, George S., *Presb.*, 11 W. Chester St., Nantucket, Mass.  
 Sutton, Harry Trumbull, *Disc.*, Ontario, N. Y.  
 Svensson, Theo. W., *Stud.*, Duquesne Univ., Duquesne, Iowa  
 Swann, Arthur W., *Lic.-Conf.*, Vanderbilt Sch. of Rel., Nashville, Tenn.  
 Swanson, Arthur, *Meth.*, Uehling, Neb.  
 Swanson, Carl O., *Sw. Ev. Cov.*, 107 Crescent Ave., Plainfield, N. J.  
 Swardstrom, Paul, *Lay.*, Hurdsville, N. D.  
 Sweet, Milton F., *Meth. Lic.*, 72 Mt. Vernon St., Boston, Mass.  
 Sweet, Fred K., *Lic.-Ches.*, R.D. 1, Keene, N. H.  
 Swihart, R. E., *Meth.*, R. 1, Cortland, Ohio.  
 Sykes, Charles, *Episc.*, Main St., Candor, N. Y.  
 Syler, Donald Eugene, *Meth.*, Nova, Ohio  
 Syster, Paul Edward, *Lic.-H.*, Southwest Harbor, Me.  
 Taft, Burns, *Lay.*, Newell, S. D.  
 Tally, R. E., *Lic.-N. C. W.*, So., 303 McIver St., Sanford, N. C.  
 Tanner, Edward R., *Meth.*, Etna, Cal.  
 Tarkinson, Charles G., *Stud.*, 288 Union St., Bangor, Me.  
 Tee, Lawrence E., *Lic.-Wo.*, P.O. Box 107, Carlisle, Mass.  
 Tefft, C. Brandt, *Lic.-Cum.*, 22 MacArthur Circle West, Redbank Village, South Portland, Me.  
 Telfer, John Harley, *Lic.-Md.*, Hartland, Wis.  
 Telfer, R. Bligh, *Bapt.*, Wardsboro, Vt.  
 Thomas, Albert E., *Presb.*, 2221 Washington St., Allentown, Pa.  
 Thomas, Charles, *Indep.*, 408 Emerald St., Redondo Beach, Cal.  
 Thomas, Charles Cecil, *Lic.-E. N. C.*, So., Rensselaer Falls, N. Y.  
 Thomas, David Willard, *Lic.-N. W.*, Box 93, Vaughnsville, Ohio.  
 Thomas, Emrys, *Lic.-Wor. C.*, Hartford, Conn.  
 Thomas, Griffith J., *Lic.-W.*, 107 Park Ave., New Castle, Pa.  
 Thomas, Harry E., *Brith. Stud.*, Beacon Falls, Conn.  
 Thomas, Michael J., *Lay.*, 75 Hicks St., Brooklyn, N. Y.  
 Thomas, Willis D., *Lic.-N.*, Leaf River, Ill.  
 Thomen, Willard E., *Lic.-Mid.*, R.F.D. 1, East Haddam, Conn.  
 Thompson, A. B., *Meth.*, Bristol, N. H.  
 Thompson, Charles Lindsay, *Lic.-N. W.*, R. 4, Box 34, Mebane, N. C.  
 Thompson, John E., *Meth.*, Durham, Conn.  
 Thompson, T. S., *Presb.*, 5238 Xerxes Ave. S., Minneapolis 10, Minn.  
 Thompson, William M., Jr., *Bapt. Lic.*, Clevelandtown Rd., Edgartown, Mass.



- Thoren, Harry Edgar, *Ev. Free*, Bureau, Ill.  
 Thornburg, Joseph H., *Lay.*, R.R., Losantville, Ind.  
 Thornburg, Mont M., *Meth.*, 6 Prospect St., Millbury, Mass.  
 Thorpe, Gardiner E., *Lic.-S. N.*, 287 Hanover St., Boston, Mass.  
 Thorsell, Ernest Adolph, *Lic.-M. M.*, Main St., Hopkinton, Mass.  
 Thurston, Edmund W., *Lay.*, 593 Hanover St., Manchester, N. H.  
 Tiikkala, Katri, *Cong.*, 59 Hamilton Ave., Englewood, N. J.  
 Tomlin, H. D., *Meth.*, Kingfisher, Okla.  
 Tomlinson, W. F., *Meth.*, Edgerton, Wis.  
 Toomey, David H., *Bapt.*, 2721 College Ave., Alton, Ill.  
 Toppan, Louis C., *Lic.-Hs.*, R.D. 1, Amherst, Mass.  
 Toriumi, Donald K., *Presb.*, 30-F-9, Heart Mountain, Wyo.  
 Townsend, John W., *Meth. Stud.*, 72 Mt. Vernon St., Boston, Mass.  
 Townsend, Ralph V., *Bapt. Lic.*, Milton, N. H.  
 Traver, Miss Lena P., *Lic.-H. R.*, New Berlin, N. Y.  
 Tresidder, Dwight, *Lic.-E. I.*, 204 W. Wisconsin Ave. Oconomowoc, Wis.  
 Tucker, James A., *Meth. Lic.*, Villa Ridge, Ill.  
 Tucker, Paul E., *Bapt.*, Elsie, Mich.  
 Turbin, D. Clarence, *Meth.*, Merrill, Mich.  
 Tuomenkosa, Niilo A., 1694 W. Davidson, Detroit 6, Mich.  
 Turnbull, Prof. Jacob H., *Lay.*, R.D. 1, Ypsilanti, Mich.  
 Turner, Louis C., *Meth.*, Williston, Vt.  
 Turner, Robert W., *Meth.*, Port Jefferson, Ohio  
 Turner, Willard W., *Chr. Mis. All.*, 335 D St., San Rafael, Cal.  
 Underwood, I. T., *Lic.-N. C. & Va., So.*, Yanceyville, N. C.  
 Upton, Mrs. Elsie A., *Lic.-N. E.*, 1506 Jackson St., Scranton 4, Pa.  
 Vance, Matthew, *Episc.*, Olivet, Mich.  
 Vandervelle, Conrade, *Presb.*, 1111 West St., Emporia, Kan.  
 Van Hoek, Walter, *Stud.*, Andover Newton Theol. Sch., Newton Center 59, Mass.  
 Van Loon, Homer E., *Lic.-D.*, 2929 Welton St., Denver 5, Colo.  
 Van Vliet, William J., *Lic.-D. M.*, Truro, Iowa  
 Velez, Salvador, *Lic.-Conf.*, Box 335, Fajardo, P. R.  
 Venz, Emil C., *Bapt.*, R. 1, Gallipolis, Ohio  
 VerDuin, Donald J., *Stud. Lay.*, 409 Prospect St., New Haven 11, Conn.  
 Vernon, Howard, *Bapt.*, Brainerd, Minn.  
 Vining, Mrs. Grace R., *Bapt.*, Dickinson Center, N. Y.  
 Vorba, Edward, *Lic.-Dav.*, 225 E. Church St., Iowa City, Iowa  
 Waech, Victor Hugo, *Meth.*, Chelsea, Vt.  
 Waddell, H. N., *Disc.*, Ione, Ore.  
 Wagner, Frederick C., *Meth. Lic.*, R.D. 2, Westview St., Marietta, Ohio  
 Waiau, Henry, *Lic.-K.*, Hanapepe, Kauai, T. H.  
 Waldo, Warren P., *Meth.*, Bakersfield, Vt.  
 Walker, R. Marcus, *Meth.*, Highmore, S. D.  
 Wallace, Addie, *Bapt.*, Hartselle, Ala.  
 Wallace, Clayton M., *Lic.-St.*, Wolfeboro, N. H.  
 Wallace, Samuel J., *Meth.*, Movelle, Iowa  
 Walters, Henry A., *Presb.*, 208 N. John St., Kimberley, Wis.  
 Waltman, W. V., *Presb.*, 21 E. Prospect St., Tomahawk, Wis.  
 Walton, Bertram A., *Bapt.*, Camden, N. Y.  
 Wangelin, Mrs. Pearl, *Lic.-Sp.*, Grandin, Mo.  
 Ward, Clarence, *Lic.-Med.*, 335 E. College St., Oberlin, Ohio  
 Ward, Parker Bennett, *Meth.*, 20 South St., Bel-lows Falls, Vt.  
 Warner, Eugene Lyman, *Lic.-L. A.*, 1302 N. Glen-oaks Blvd., Burbank, Cal.  
 Warren, Charles McLean, *Cong.*, 955 East First South St., Salt Lake City 2, Utah  
 Warren, Robert L., *Meth.*, 4319 Geary Blvd., San Francisco 18, Cal.  
 Wasson, Stanley, *Lay.*, Jamestown, N. D.  
 Watkins, Ralph H., *Meth.*, Half Moon Bay, Cal.  
 Watson, Alice M., *Lic.-N. W.*, Elbowoods, N. D.  
 Watson, Harold, *Meth.*, Clare, Mich.  
 Watson, Ralph A., *Disc.*, R.R. 1, Crawfordsville, Ind.  
 Watts, Allison M., *Bapt.*, Jamaica, Vt.  
 Weaver, Kenneth, *Lay.*, Trotwood, Ohio  
 Webb, Theodore Albert, *Univ. Lic.*, Sherman Mills, Me.  
 Webster, John P., Jr., *Lic.-P.*, Williamsburg, Mass.  
 Webster, Millard D., *Bapt.*, Hopkinton, N. H.  
 Wedell, Hans, *Lic.-N. Y. C.*, % Phil Allen Swartz, 2-9 Mill St., Poughkeepsie, N. Y.  
 Weiler, Fred N., *Bapt. Lic.*, 958 Marshall Ave., St. Paul 4, Minn.  
 Weiskel, Frank M., *Lic.-N. J.*, 23 Ridge Ave., Park Ridge, N. J.  
 Weitemier, O. Clarence, *Disc.*, Glyndon, Minn.  
 Weins, Henry J., *Bapt.*, Hollandale, Minn.  
 Welch, Albert W., *Lic.-Fr.*, New Salem, Mass.  
 Welch, Miss Carolyn Penberton, *Stud.*, Riverton, Conn.  
 Weller, Thurber R., *Bapt. Lic.*, West Lebanon, Me.  
 Wells, Miss Judith B., *Lic.-H.*, 110 Sherman St., Hartford 5, Conn.  
 Welsh, Evan D., *Presb.*, 707 N. Washington St., Wheaton, Ill.  
 Wenstrom, Donald, *Lic.-Chi.*, 5757 University Ave., Chicago 37, Ill.  
 Wentworth, Allison W., *Lic.-Cum.*, R.D., Freeport, Me.  
 Westervelt, Clyde, *Indep. Chr.*, 414 W. Huntington St., Montpelier, Ind.  
 Westhause, Erwin C., *Lay.*, New London, Wis.  
 Weston, William, *Meth.*, Hancock, N. H.  
 Wetzel, Gayle, *Lic.-B. R. & S. L.*, Bangor Theol. Sem., Bangor, Me.  
 Wheeler, Alfred E., *Bapt.*, Fagville, Mass.  
 Wheelock, Milton G., *Lay.*, Buckley, Mich.  
 Whisler, Mrs. Bessie, *Lic.-M. R.*, R.R. 3, Winchester, Ind.  
 Whiston, William B., *Lic.-L. C.*, New Preston, Conn.  
 Whitaker, James E., *Disc.*, Middlebury, Conn.  
 White, Edward F., *Lic.-Cum.*, Me., Leicester, Mass.  
 White, Horace A., *Cong.*, 514 Garfield St., Detroit 1, Mich.  
 White, Joseph R., *Disc.*, Stoney Creek, Conn.  
 White, Kermit E., *Stud.*, 72 Mt. Vernon St., Boston 8, Mass.  
 Whitney, Fred M., *Presb.*, 712 Seventh Ave., W. Ashland, Wis.  
 Whittaker, Frederick W., *Lic.-Cum.*, Yarmouth, Me.  
 Wiehler, Richard J., *Stud.*, 5757 University Ave., Chicago 37, Ill.  
 Wiegel, Roy L., *Naz.*, 150 Wiswall St., Peoria, Ill.  
 Wildt, Karl W., *Lic.-K.*, R.D., Bangor, Mich.  
 Williams, Bernal, *Lic.-F.*, Sims, Ill.  
 Williams, Daryl Evan, *Meth.*, R.D. 2, Waterbury 82, Conn.  
 Williams, George B., *Ch. of God.*, Pelham, N. H.  
 Williams, Mrs. Grace C., *Disc.*, 28 Court St., Keene, N. H.  
 Williams, J., *Lic.-O. T.*, Houma, La.  
 Williams, Keith M., *Fund.*, Swanville, Minn.  
 Williams, Lawrence A., *Bapt. Lic.*, Henrietta, N. Y.  
 Williams, Lawrence W., *World's Faith*, Box 92, Perry, Mich.  
 Williams, Lloyd, *Lic.-Ib.*, Gueydan, La.  
 Williams, R. Honddu, *Presb.*, 615 Main St., Sauk Centre, Minn.  
 Willits, John C., *Meth.*, 641 Wesley St., Muskegon, Mich.  
 Wilson, Charles Lee, *Disc.*, 127 Lincoln St., Meriden, Conn.  
 Wilson, William E., *Meth.*, 7101 Grover St., Omaha 7, Neb.  
 Winn, Ralph H., *Lic.-Hs.*, 1 Ilihigh St., Haydenville, Mass.  
 Wise, George C., *Lic.-Si.*, Oto, Iowa  
 Witmer, James, *Presb.*, Wilton, N. D.  
 Wolfe, Donald R., *Br. Stud.*, 212 College Ave., Ashland, Ohio  
 Woodcock, G. Arthur, *Ev.*, Kingfield, Me.  
 Woods, John, *Lay.*, Cherry Creek, S. D.

- Wright, Gay, *Lic.-M. R.*, Farmland, Ind.  
 Wright, Lamoine, *Lic.-M. R.*, Farmland, Ind.  
 Wright, Leon E., *Lic.-S. S.*, 617 Shawmut Ave.,  
 Apt. 180, Roxbury, Mass.  
 Wright, Max, *Ev. Lic.*, 220 N. Brainard St., Naperville, Ill.  
 Wyatt, Kenneth B., *Lic.-S. N.*, 15 Lincoln Rd., Medford, Mass.
- Yeaple, Whitney, *Bapt.*, 98 Wellington St., Nashua, N. H.  
 Yoder, Walter, *Lic.-Chi.*, 5757 University Ave., Chicago 37, Ill.  
 Young, Andrew, *Bapt.*, N. Bridgton Church, Harrison, Me.
- Young, Claude G., *Lic.-Wash.*, 730 Langston Ter., N.E., Washington, D. C.  
 Young, William L., *Lic.-Chi.*, 5757 University Ave. Chicago 37, Ill.  
 Yunkman, Edward, *Holiness*, East Orwell, Ohio
- Zambrano, Benjamin, *Cong.*, 300 Fifth St., Barstow, Cal.  
 Zeek, Charles G., *Ch. Mis. All.*, 1632 La Fond Ave., St. Paul 4, Minn.  
 Zimmerman, J. Fred, *Lic.-Wash.*, 42 Bedford St., Cumberland, Md.  
 Zumbaugh, Harley, *Ch. of Breth.*, Rochester, Ind.

## CANDIDATES IN CARE OF A LOCAL ASSOCIATION

- Bringe, Herman J., *N. Y. C.*, 242 Beach 117th St., Rockaway Beach, N. Y.  
 Canaday, Wilbur, *F. Co.*, 162 Fifth St., Stamford, Conn.  
 Carlson, Robert, *E. Will., Ore.*, Pacific School of Rel., Berkeley 4, Cal.  
 Clark, Arthur W., *F. Co.*, 10 Cross St., Shelton, Conn.  
 Clark, Maurice C., *F. Co.*, 67 Maple Ave., Glenbrook, Conn.  
 Coffin, Mrs. Leta H., *Conf.*, Ascutney, Vt.  
 Cregan, Robert F., *S. E., Ohio*, 112 Greenlawn Dr., Lebanon, Tenn.  
 Cross, Gilbert, *Bay.*, 2064 Los Angeles St., Berkeley, Cal.  
 Cuthbertson, Hugh E., *Vt. Conf.*, U. S. Navy.  
 Dakan, Everett, *O. C.*, *Ohio*, Union Theol. Sem., New York 27, N. Y.  
 Davidson, George Q., *S., Kan.*, 5757 University Ave., Chicago 37, Ill.  
 Deale, Mrs. Jessie, *Conf.*, East Hardwick, Vt.  
 Dickinson, Estella A., *Conf.*, South Woodbury, Vt.  
 Eichorn, Herman, *W.*, Clarence, N. Y.  
 Guelker, William E., *T. C.*, Anoka, Minn.  
 Haddon, William, *N. J.*  
 Holmer, Earl, *E. Will., Ore.*, Union Theol. Sem., New York 27, N. Y.  
 House, Loren, *U.*, West Winfield, N. Y.  
 Hunter, Richard Dowling, *N. Y. C.*, U.S.N.R.  
 Johnson, Robert J. C., *E. Will.*, C.P.S. 21, Cascade Locks, Ore.  
 Judy, Clayton, Jr., *W. Will.*, McCormick Hall, Forest Grove, Ore.
- Keebler, Herbert J., Jr., *W., Pa.*, Theol. Quadrangle, Oberlin, Ohio  
 Maple, John F., Jr., *Q.*, R.D., Quincy, Ill.  
 Nierendorf, Roy A., *H.*, 17 Rosedale St., Wethersfield 9, Conn.  
 Parker, Albert Edward, *Conf.*, Lower Waterford, Vt.  
 Owens, Donald, *Spr.*, Alton, Ill.  
 Pommer, Donald, *T. C., Minn.*, Chicago Theo. Sem., Chicago 37, Ill.  
 Queen, John, *S. W.*, Plattsburg, Ohio  
 Reed, Merriman M., *Vt. Conf.*, U. S. N. R.  
 Rymph, Robert M., *E. Kan.*, 1400 MacVicar, Topeka, Kan.  
 Simpson, James L., *Sp.*, Beardstown, Ill.  
 Skillings, Everett, *Conf.*, 41 South St., Middlebury, Vt.  
 Smith, Bruce W., *H.*, 223 N. Oxford St., Hartford 5, Conn.  
 Smoot, Lowell, *Ga. Conf.*, U. S. Army  
 Southey, Robert, *F. Co.*, 585 Park St., Bridgeport 8, Conn.  
 Stone, William E., *F. Co.*, R.D., Shelton, Conn.  
 Sunburn, John H., *C.*, New Britain, Conn.  
 Tokosh, Milton, *W.*, 5533 Ellsworth Ave., Pittsburgh, Pa.  
 Wadsworth, Arthur J., *U.*, Sidney, N. Y.  
 Wagner, Richard, *N. J.*, U. S. Navy  
 Ware, Winthrop, *E. Will.*, 1416 Hilyard St., Eugene, Ore.  
 Woodbury, Carl V., *Conf.*, Northfield, Vt.  
 Weber, Earle H., *W., Pa.*, U. S. Army  
 Whitehead, Herbert Macy, *N. Y. C.*, 424 Nuber Ave., Mt. Vernon, N. Y.

## CONGREGATIONAL CHRISTIAN MINISTERS IN FULL STANDING

Ministerial standing is constituted by ordination and membership in an association or conference of Congregational, Christian or Congregational-Christian ministers or of ministers and churches.

The following is a compilation of the lists furnished by the Conference registrars.

Ministers not in Congregational-Christian pastorates are indicated by the inclusion of ordination date (or by a hyphen (—) if ordination date had not been reported) after address. Information regarding pastor is found in the appropriate place in the state report; refer to state and place for this information. If the pastor is not in the schedule of the state in which he lives, he may have made a recent change in pastorate. Page numbers are given for those whose names appear on pages 7-38, and in the Necrology, pages 39-54, and in the record of 1943 Ordinations, pages 270-271.

An asterisk (\*) before a name indicates that the person is not now reported by any Conference registrar. It appears desirable to retain such names for a period of two years in order to give opportunity for completing transfer of membership from one holding body to another as well as for correction of errors.

A dagger (†) indicates that the address had not been verified, or is unknown.

Names of persons variously employed are indicated as follows: *A.B.C.F.M.*, see American Board of Commissioners for Foreign Missions, pages 305-308; *asso. p.*, associate pastor; *asst. p.*, assistant pastor; *bus.*, business; *Ch.*, chaplain; *coll. p.*, college pastor; *Dean*, *Dir. R.E.*, director of Religious Education; *Ed.*, editor; *Ev.*, evangelist; *govt.*, government service; *hon. p.*, honorary pastor; *i.d.w.*, interdenominational work;  *Lec.*, lecturer; *Lib.*, librarian; *My.*, missionary; *p. at l.*, pastor at large; *p. em.*, pastor emeritus; *Pf.*, professor; *Pr.*, principal; *p.o.d.*, pastor of church of other denomination or community church; *Pr.*, president; *Reg.*, registrar; *s.w.*, social work; *Sec.*, secretary; *St.*, superintendent; *T.*, teacher; *Tr.*, treasurer; *w.s.*, war service.

Abbate, Paolo S., Torrington, Conn.	1924	Aikins, Lincoln James, <i>Pf.</i> , Glendive, Mont.	1938
Abbe, Harry A. G., R.D. 2, Guilford, Conn.		Ainslie, Thomas, R.D. 1, Brosch Rd., Traverse City, Mich.	
[Abbott, Alfred Maurice, deceased.	39	Akerley, Henry Emerson, Royalston, Mass.	1929
Abbott, Alexander H., 122 Union St., Norwich, Conn.		Aki, George, <i>Ch. U.S. Army.</i>	1942
Abe, Seizo, 4-11-4, Manzanar Relocation Center, Camp Manzanar, Cal.	1903	Akin, R. Ernest, Thawville, Ill.	
Abel, George Ferdinand, 15 Uncas St., Norwich, Conn.	1903	Akiona, Alfred K., Hanalei, Kauai, T. H.	
Abercrombie, Ralph H., <i>p.em.</i> , Monterey, Mass.	1896	Albrecht, Louis M., Cortland, Neb.	
Abraham, Ralph Lee, <i>A.B.C.F.M.</i>	1914	Albright, I. W., Moncure, N. C.	1918
[Abrams, Henry Hedden, deceased.	39	Albright, John A., W. Market St., Germantown, Ohio.	1916
Acheson, John M., <i>bus.</i> , 3892 Chapman Pl., Riverside, Cal.	1920	Albright, John W., Box 322, Burlington, N. C.	
Ackerly, George A., Templeton, Mass.		Albright, Ralph Ewing, <i>bus.</i> , R.D. 2, Amherst, Ohio.	1926
Adadourian, Haig, 34 Auburn St., Malden, Mass.	1897	Albright, Simon W., 906 E. Jones St., Raleigh, N. C.	1894
Adams, Arthur C., <i>bus.</i> , Plain Hill, Norwich, Conn.	1925	Alcala, David, <i>T.</i> , Spanish American Inst., Gardena, Cal.	1940
Adams, Chauncey A., <i>Sec.</i> , Savings Bank Bldg., Burlington, Vt.	14, 24, 1911	Aleock, James, <i>p.o.d.</i> , 99-07 43rd Ave., Corona, N. Y.	1913
Adams, Clark Glenn, Box 48, Atlanta, Mich.		Alden, Frederick Winthrop, 42 Florence St., Natick, Mass.	8
[Adams, Clinton Baltzell, deceased.	39	Alderton, Walker Moore, <i>Pf.</i> , 5757 University Ave., Chicago 37, Ill.	31, 1912
Adams, David E., <i>Pf.</i> , Jewett Lane, South Hadley, Mass.	1916	Aldrich, Mrs. Alice Phillips, 4400 W. Jackson Blvd., Chicago 24, Ill.	1906
Adams, E. Merle, <i>St.</i> , 715 Security Mutual Bldg., Lincoln 8, Neb.	24, 1916	Aldrich, Glen Edward, <i>bus.</i> , Ewart, Mich.	1941
Adams, Edward Bradford, 110 New York Ave., Brooklyn, N. Y.	1906	Aldridge, James M., <i>asst. p.</i> , 1100 E. Washington St., Greensboro, N. C.	1916
Adams, Hubert Gilman, Roseland, La.	1896	†Alexander, Arthur O., 1670 Dallas Rd., Victoria, British Columbia, Canada.	1901
Adams, J. Chandler, Box 206, Brecksville, Ohio.		Alexander, P. R., R. 1, Box 102, Norlina, N. C.	1900
Adams, Oliver M., Pasco, Wash.		Alexander, Warner S., Jeffersonville, Ohio.	1909
Adams, Rowland Chrisler, <i>Ch. U.S. Army.</i>	1935	Alf, Alfred, 1604 S. Tenth Ave., Sioux Falls, S. D.	1891
Adams, Silas N., <i>p.em.</i> , Chester, N. H.	1888	Allan, James Barr, <i>Ch. U.S. Army.</i>	1942
[Adams, William Cushing, deceased.	39	Allan, W. Murray, 217 Sixth St., Ames, Iowa.	
Addison, Stanley H., 226 Erie St., Cambridge 39, Mass.		Allard, Alfred L., Lakeview, Mich.	
Addison, W. Frederick, 11 Myrtle St., Milford, N. H.		Ailbright, Manley F., 31 Quint Ave., Allston 34, Mass.	
Addy, Hugo H., Halsey, Neb.	1932	Allen, Charles J., 399 E. Fifth St., Brooklyn, N. Y.	
Adkins, James B., 350 College St., Lewiston, Me.	1888	Allen, Eric R., 861 South Coast Blvd., La Jolla, Cal.	1907
Adkins, Leslie John, 637 Cabot St., Beverly, Mass.		Allen, George E., 553 Hill St., Whitinsville, Mass.	1910
[Adourian, Setrak N., deceased.	39	Allen, John H., <i>p.em.</i> , 116 Coil St., Durham, N. C.	(—)
Aeschbacher, Joseph E., Curtis, Neb.		Allen, King S., <i>asst. p.</i> , R.D. 3, Box 273, Burlington, N. C.	1917
Ahlstedt, Thure E., <i>p.o.d.</i> , 611 Sixth St., Red Wing, Minn.	1915	Allen, LeRoy G., 624 Varnum Ave., Lowell, Mass.	38
Aiken, Edwin E., Sr., c/o Mrs. Charles Perry, Oakville, Conn.	1885	Allen, Ralph W., 481 S. Beach St., Syracuse, N. Y.	1903
Aiken, Edwin E., Jr., <i>w.s.</i> , U. S. O. Club, Jamestown, R. I.	1921	Allen, Robert James, 426 N. E. Prescott St., Apt. 1, Portland 11, Ore.	
Aiken, William Andrew, <i>Ch.</i> , U.S.A., retired, 1 E. Genesee Rd., Auburn, N. Y.	1903		

- Allen, William C., Otis Orchards, Wash. 1903  
 Allenby, Hubert A., *Ch. U.S. Army.* 1923  
 Aller, Nathan Shaw, 29 North St., Baldwinville, N. Y. 1895  
 Allingham, Robert, *Ed.*, 1424 Gaylord St., Denver 6, Colo. 1903  
 Allison, Frederick E., 507 Church St., Lynchburg, Va. 1903  
 Allison, John Murray, 317 Second St., Marietta, Ohio 1903  
 Almon, Mrs. Hanna Lindquist, *p.o.d.*, Greenfield, Mo. 1930  
 Alstin, Claude D., R. 2, Box 102, Graham, N. C. 1927  
 Alston, Robert J., 2422 Ludlow St., Norfolk, Va. 1929  
 Altwater, Ernest W., *bus.*, Newell, S. D. 1906  
 Amason, J. E., *bus.*, R. 1, Wedowee, Ala. 1921  
 Ament, Jacob H., Box 218, Evans, Colo. 1921  
 Ames, William P., *bus.*, 946 Ohio St., Lawrence, Kan. 1910  
 Amos, Frederick, Sylvan, Wash. 1910  
 Andersen, Frank O., 4763 Manor Ave., Chicago 25, Ill. 1897  
 Andersen, H. Gardner, 8 Andover St., Georgetown, Mass. 1910  
 Andersen, Ralph Miller, *Ch. U.S. Army.*  
 Anderson, A. H., 2617 Orchard St., Lincoln 3, Neb. 1910  
 Anderson, Mrs. Ada Stone, 400 Elm St., Chevy Chase, Md. 1912  
 Anderson, Carl Hubert, 211 E. St. Clair St., Almont, Mich. 1912  
 [Anderson, Carl Julius, deceased. 39  
 †Anderson, Charles 1874  
 †Anderson, E. L., Kan. 1919  
 Anderson, Frank H., 400 Elm St., Chevy Chase, Md. 1900  
 Anderson, Frederick Reade, 504 W. Poplar St., West Frankfort, Ill. 1897  
 Anderson, Gale, Roundup, Mont. 1910  
 Anderson, Howard Stone, 400 Elm St., Chevy Chase, Md. 8  
 Anderson, Leila W., *Dir. R.E.*, Box 138, Huron, S. D. 24, 1940  
 Anderson, Mrs. Marlowe Addy, 400 Elm St., Chevy Chase, Md. 1927  
 Anderson, Ralph Kirk, N. 501 Lake St., Colfax, Wash. 1910  
 Anderson, Stanley Earl, 285 High St., Newburyport, Mass. 1910  
 Anderson, Stuart LeRoy, 3034 E. First St., Long Beach 3, Cal. 1933  
 Anderson, Thomas A., 675 Piedmont Ave., N.E., Atlanta, Ga. 1911  
 Anderson, Thomas Bertram, North St., Litchfield, Conn. 1911  
 Anderson, Wallace W., 165 State St., Portland 4, Me. 8  
 Andes, Mark W., Elon College, N. C. 270  
 Andes, William J., R.D. 2, Ruffin, N. C. 1910  
 Andrew, Benjamin Fay, Dublin, N. H. 1910  
 [Andrews, George Reid, deceased.  
 Andrews, Herbert T., Ada, Minn. 1910  
 Andrews, Howard Aston, *Ch. U.S. Army.* 1941  
 Andrus, Floyd H., Delaware Ave., New Port Richey, Fla. 1910  
 Angell, Russell Edwards, North Evans, N. Y. 1910  
 Anger, Raymond Wesley, 4773 Marlborough Dr., San Diego 4, Cal. 1910  
 Anhorn, Frederick, 329 Cherry Dr., Lodi, Cal. 1910  
 Ansley, Rufus, Haverhill, N. H. 18, 1933  
 Anthony, Byron Kenneth, P. O. Box 549, Waterbury 85, Conn. 27  
 Anthony, Edwin Tupper, *Ch. U.S. Navy.* 1939  
 Anthony, Silas Whitman, 410 Washington St., Brighton 35, Mass. 1910  
 Aoki, Sojiro, Puunene, Maui, T. H. 1936  
 Apple, J. Frank, 427 Rowland Rd., Henderson, N. C. 1910  
 Appleton, Julius Garst, *Ch. U.S. Army.* 1927  
 Applewhite, John M., 2177 Fifth Ave., New York 35, N. Y. 1934  
 Archer, Russell Clifton, *Ch. U.S. Army.* 1933  
 Archibald, Warren Seymour, 221 Girard Ave., Hartford 5, Conn. 1910  
 Arell, Oscar W., *s.w.*, 8515 Ridge Blvd., Brooklyn 9, N. Y. 1918  
 Arends, B. R., 65 Southern Ave., Pittsburgh 11, Pa. 1910  
 Arends, Harold L., 1142 Strahley Pl., Pittsburgh 20, Pa. 1910  
 Arendt, Eric Harthan, *Ch. U.S. Navy.* 1938  
 Argento, Francis C., *p.o.d.*, 80 Highland Ave., Newtonville 65, Mass. 1909  
 Armington, George F., 637 S. Fifth St., Salina, Kan. 1898  
 Armstrong, Joseph H., 222 Banning Ave., Ashland, Ohio. 1905  
 Armstrong, Maurice W., 182 Orchard St., Belmont 78, Mass. 1910  
 Armstrong, Robert G., *St.*, 85 N State St., Concord, N. H. 7, 16, 24, 1914  
 Armstrong, Thomas J., *bus.*, Box 75, Rocky Point, N. C. 1914  
 Arnold, David E., Box D., Baxter, Iowa. 1914  
 Arnold, Harold L., *bus.*, North Eastham, Mass. 1926  
 Arnold, Henry, 108 Bogle St., Fall River, Mass. 1902  
 Arnold, Percy Arthur, 4992 Church St., Richmond, Mich. 1911  
 Arnot, John Kivett, Byron, Ill. 1911  
 Artman, Joseph M., *Ed.*, 5732 Harper Ave., Chicago 37, Ill. 1906  
 Artz, Frank S., Albia, Iowa. 1892  
 Ashby, Robinson, Roseville, Ill. 1890  
 Ashby, Thompson E., 1 Boody St., Brunswick, Me. 1910  
 Ashby, William C., 5 Highland Ave., Yardville, N. J. 1924  
 Ashton, Eugene Samuel, *Pf.*, Goucher College, Baltimore, Md. 1939  
 Asplin, Glen R., *T.*, Lennon, Mich. 1922  
 Atkins, Charles F., Fairlee, Vt. 1910  
 Atkins, Charles L., 95 Brooks St., Brighton 35, Mass. 1910  
 Atkins, Gaius Glenn, *Pf. em.*, Highland St., North Marshfield, Mass. 1910  
 Atkinson, Frank, *p.em.*, 721 Palm St., West Palm Beach, Fla. 1908  
 Atkinson, Henry Avery, *Sec.*, 70 Fifth Ave., New York 11, N. Y. 1902  
 Atwood, Alfred Ray, *p.o.d.*, Parallel St., Harwich, Mass. 1901  
 Atwood, Henry Thayer, *p.o.d.*, 421 Belleville Ave., Brewton, Ala. 1933  
 Aumann, William, 3321 W. LaCrosse Ave., Spokane 12, Wash. 1911  
 Austin, James L., St. Paul Park, Minn. 1911  
 Austin, L. Churchill, 308 E. Second St., N., Newton, Iowa. 270  
 Austin, Leon H., *p.em.*, R.D. 1, South Coventry, Conn. 1910  
 Austin, Ralph V., 106 N. Oneida Ave., Rhineclander, Wis. 1910  
 Avery, Oliver Perry, *bus.*, 1843 N. Alvarado St., Los Angeles 26, Cal. 1901  
 Avery, Perry Dickinson, 815 W. Mulberry St., Kokomo, Ind. 8  
 Avery, Reginald Dwight, Pachaug, Conn. 1910  
 Avikainen, Arne J., 325 West St., Gardner, Mass. 1910  
 Avikainen, Mrs. Elizabeth, 325 West St., Gardner, Mass. 1910  
 Avila, Carlos Alberto, 408 N. Fifth St., Gallup, N. M. 1910  
 Axtell, John Dayton, 1718 Jaynes St., Berkeley 3, Cal. 1916  
 Axton, John T., *Ch. U.S. Army.* 1917  
 Ayers, Stephen E., *Ch. U.S. Navy.* 1933  
 Ayers, William B., 35 W. Elm Ave., Wollaston 70, Mass. 1910  
 Ayres, Lucy T., 219 N. Lakeside Dr., Lake Worth, Fla. 1922  
 Babbitt, Paul Edward, 7065 Hollywood Blvd., Los Angeles 28, Cal. 1933  
 Babcock, Everett Ambrose, *i.d.w.*, 11 Asylum St., Hartford 3, Conn. 1933

- Baber, Harold E., 314 S. Flower St., Brea, Cal.  
 Bachelor, Francis Peck, *p.em.*, 24 Yale St.,  
 Hartford 6, Conn. 1888  
 Bachelor, Theodore, *Ch. U.S. Army.* 1917  
 Bacon, Alvin C., Wakefield, N. H.  
 Bacon, William F., 222 Bieking St., Indian-  
 apolis 2, Ind.  
 Badder, Coral F., Big Rapids, Mich.  
 Baehr, Karl H., 1305 N. Hamlin Ave., Chi-  
 cago 31, Ill.  
 Bagby, A. Guy, *bus.*, Bethel, Ohio. 1912  
 Bagby, Charles Lee, *Ch. U.S. Army.* 1940  
 Bagdikian, Aram T., 29 Monroe Ave., Worces-  
 ter 2, Mass.  
 Baggett, William Seth, Reeves, La.  
 Baharian, Bedros, 81 Edison Pk., Quincy 69,  
 Mass.  
 Bahr, Hubert A., *p.o.d.*, Table Grove, Ill. 1942  
 Bailey, Arthur Ward, *p.o.d.*, 2264 Tasso St.,  
 Palo Alto, Cal. 1900  
 Bailey, Floyd S., *bus.*, Mojave, Cal. 1936  
 Bailey, Gurdon F., 9 Park Pl., Mystic, Conn.  
 [Bailey, Henry Lincoln, deceased. 39  
 Bailey, Richard Leonard, 121 Sycamore St.,  
 New Bedford, Mass.  
 Baillie, Arlan Andrew, All Souls Church, 74  
 State St., Bangor, Me.  
 Bain, Colin B., Grand Meadow, Minn.  
 Bainton, Roland Herbert, *Pf.*, 409 Prospect  
 St., New Haven 11, Conn. 34, 1927  
 Bair, Herbert H., 35 Bardwell St., South  
 Hadley Falls, Mass.  
 Baird, George B., 3214 E. 30th Ave., Spokane  
 10, Wash.  
 Baird, Lucius O., 580 Mayflower Rd., Clare-  
 mont, Cal. 1891  
 Bakeman, Robert A., R.D. 1, Alton, N. H. 1905  
 Baker, Albert S., *p.em.*, 2315 Maile Way,  
 Honolulu, T. H. 1904  
 Baker, E. D., 800 Hargett St., Raleigh, N. C.  
 Baker, Edward L., 315 S. Ninth St., Sabetha,  
 Kan.  
 Baker, Ernest Lester, 43 Sheridan St., Ha-  
 verhill, Mass. 1894  
 Baker, Gordon J., *p.o.d.*, 3144 Overland Ave.,  
 Los Angeles 34, Cal. 270  
 Baker, Marion Whetstone, *Ch.*, 1800 Wash-  
 burn Ave., Topeka, Kan. 1896  
 Baker, Miss Myrtle L., Advance, Ind.  
 Baker, Paul E., *Asso. Dir. Ed.*, Hampton  
 Institute, Washington, D. C. 1918  
 Baker, Walter A., Box 105, Penney Farms,  
 Fla. 1897  
 Baker, Weltie E., Litchfield, Mich.  
 Baker, William H., 391 Vitoria Ave., Winter  
 Park, Fla. 1887  
 Balcom, Herbert Melvin, Ashby, Mass.  
 Baldwin, Alfred Graham, *p.o.d.*, Phillips Acad-  
 emy, Andover, Mass. 1928  
 Baldwin, Carl F., 316 W. Sixth St., Seymour,  
 Ind.  
 Baldwin, Clarence W., *Ch. U.S. Army.* 1941  
 Baldwin, William E., 1910 Gage Blvd., To-  
 peka, Kan.  
 Balfour, John H., Imlay City, Mich.  
 Balian, Mihran P., *p.o.d.*, *Casilla de Correo*  
*508, Buenos Aires, Argentina, S. A.* 1936  
 †Ball, Arza R., Wrightstown, Ohio. 1929  
 Ball, James E., Peterson, Iowa.  
 Ballensky, James J., *bus.*, Box 452, Dos Palos,  
 Cal. 1921  
 Ballesteros, Carlos E., 823 Lawton St., Red-  
 lands, Cal. 1933  
 Ballmer, Isaiah Balcom, *p.o.d.*, 729 N. Pros-  
 pect St., Kansas City, Mo. 1908  
 Ballou, Earle H. (*A.B.C.F.M.*) *i.d.w.*, 150  
 Fifth Ave., New York 11, N. Y. 1916  
 Ballou, Henry Lincoln, *p.em.*, Chester, Vt. 1895  
 Ballou, John Kendrick, 378 S. Murphy Ave.,  
 Sunnyvale, Cal.  
 Ballou, Luther, Phillipsburg, Ohio.  
 [Ballou, William John, deceased. 39  
 Baltzer, Melbourne O., Main St., Southboro,  
 Mass.  
 Balzer, Jacob Frank, 408 E. 12th St., Crete,  
 Neb. 8
- Band, Norwood E., 3422 Warden Dr., Phila-  
 delphia 29, Pa.  
 Banks, Harry F., *bus.*, Box 101, Trego, Wis. 1916  
 Banks, Henry Benjamin, 1514 Mulberry Ave.,  
 Anniston, Ala.  
 Banks, John D., 1906 Emmet St., Omaha 10,  
 Neb.  
 Banning, Andrew, *Pf.*, 311 Hammond St.,  
 Bangor, Me. 30, 1937  
 Banninga, John J., 356 Pine Ave., Holland,  
 Mich. 1901  
 Baptist, John D., 1237 St. Charles St., Thi-  
 bodaux, La. 1916  
 [Barber, Jerome Milton, deceased. 39  
 Barber, Laurence L., 11 Maple St., Arlington  
 74, Mass.  
 Barber, Ray W., *bus.*, 23221 Hollander St.,  
 Dearborn, Mich. 1921  
 Barbour, John James, Chesterfield, Mass. 270  
 Barbour, Thomas William, 12270 N. Huston  
 St., North Hollywood, Cal. 1892  
 Barbre, John R., Carmi, Ill. 1982  
 Bare, Carl Brenton, 138 Bliss Rd., Newport,  
 R. I. 27  
 Barker, Franklin W., *p.em.*, Box 174, Union-  
 ville, Conn. 1895  
 Barker, James I., Tallassee, Ala.  
 Barker, Leo Vaughn, 919 S. Main St., Goshen,  
 Ind.  
 Barker, Otis W., 145 Warrenton Ave., Hart-  
 ford 5, Conn. 1893  
 Barker, Thomas, Warren, Ill. 1891  
 Barkhau, Harold W., Park Ave. & Nelson Pl.,  
 Newport, Ky.  
 Barksdale, Robert Malcolm, 1719 Ninth St.,  
 Bay City, Mich.  
 Barnard, Alfred James, 55 Arborough Rd.,  
 Roshindale 31, Mass. 26  
 Barnard, Orlo E., R.D. 3, Danbury, Conn.  
 Barnrd, William G. G., Ashland, Me.  
 Barnes, Ernest Winfred, *Sec.*, Y.M.C.A., Ard-  
 more, Pa. 1918  
 Barnes, Estle C., *bus.*, 4023 Lamoreaux St.,  
 Comstock Park, Mich. 1927  
 Barnes, Guy Leslie, 432 Keith Ave., Missoula,  
 Mont.  
 Barnes, Howard C., *bus.*, R.D. 3, Kent, Ohio 1899  
 Barnes, J., Box 133, Warsaw, N. C. 1919  
 Barnes, Orville A., Appleton, Minn.  
 Barnes, Robert J., R.D. 1, Lakehill, Hayward,  
 Wis.  
 Barnes, William D., 661 Bloomfield Ave.,  
 Bloomfield, Conn.  
 Barnett, John Wilbert, 15 Lynde St., Salem,  
 Mass. 1896  
 Barnette, Leslie J., 2354 Carmel Ave., Racine,  
 Wis.  
 Barnhill, Fredrick A., *Ch. U.S. Army.* 1936  
 Barnhill, Oscar F., Troy, N. C.  
 Barnum, Orien Sherman, *bus.*, R.D., Chelan,  
 Wash. 1896  
 Barr, Walter Browne, 2nd, 60 Crescent St.,  
 Middletown, Conn.  
 Barrett, D. P., Hickory, N. C. 1900  
 Barrett, John C., *bus.*, 4518 Pine St., Philadel-  
 phia, Pa. 1931  
 Barrett, Q. K., *Ch. U.S. Army.* 1930  
 Barrows, Irvin, Faulkton, S. D. 1899  
 Barsalou, George F., Forest City, Iowa.  
 Barstow, Robbins Wolcott, *Pr.*, 55 Elizabeth  
 St., Hartford 5, Conn. 21, 32, 1916  
 Barth, William L., Box 407, Tugunga, Cal. 1890  
 Bartholomew, Lisle, *Ch. U.S. Army.* 1937  
 Bartholomew, Noyes O., Wyand, Ill.  
 Bartlett, Alden Eugene, *Ev.*, Bartlett Manor,  
 West Chester, Pa. 1897  
 Bartlett, Charles Frederick, *s.w.*, Jamestown,  
 N. D. 1935  
 [Bartlett, Ernest Clark, deceased. 40  
 Bartlett, Henry M., *Ch. U.S. Army.*  
 Bartlett, Hollis M., 92 Coburn Ave., Worces-  
 ter, Mass. 25  
 Bartlett, Robert M., Plymouth Cong. Church,  
 Lansing, Mich.  
 Bartlett, William Hartnell, *bus.*, 9 Mann Lot  
 Rd., North Scituate, Mass. 1922

- Bartley, William Tenney, Canaan, N. Y.
- Barton, Brice S., *p.m.*, Lincoln, Kan. 1900
- Barton, William F., 184 S. Walker St., Taunton, Mass.
- Bartter, Alfred H., 402 Mechanics St., Decora, Iowa.
- Barwick, Arthur W., *Ch. U.S. Army.* 1912
- Bascom, Mrs. Elida Frost, Alstead, N. H. 1924
- Bascom, Eric W., Alstead, N. H.
- Bashford, Alfred E., Exeter, Neb.
- Bashore, Blair O., *p.o.d.*, Independence, Iowa. 1937
- Baskerville, Robert, T., Grays Harbor Jr. Coll., Aberdeen, Wash. 1915
- Bassett, Elton Kennedy, 53 Elm St., Woburn, Mass.
- [Bassler, Henry George, deceased. 40
- Bast, C. William, 201 E. Sixth St., Atlantic, Iowa.
- Bast, Carl P., 515 First Ave., W., Williston, N. D.
- Bates, Henry Liberty, *Dran cm.*, Gales Creek Rd., Forest Grove, Ore. 1881
- Bates, Mrs. Juanita Breckenridge, 310 N. Aurora St., Ithaca, N. Y. 1892
- Batten, James H., 209 Marigold Ave., Corona Del Mar, Cal. 1895
- Bauer, Thorpe, *Ch. U.S. Army.* 1927
- Baughman, John, Louisville, Ill.
- Bauman, Benjamin R., Bloomington, Wis.
- Bauman, E. R. 3, Fort Morgan, Colo. (—)
- Bauman, Elven K., 850 Fourth St., David City, Neb.
- Baumann, Gustav B., Minden, Iowa.
- Baummann, Hugo M., *p.m.*, 201 E. Tokay St., Lodi, Cal. 1900
- Baungardner, Gill M., *bus.*, 641 Fultz St., Akron, Ohio. 1913
- Bawden, Raymond Chester, R. 1, Janesville, Wis. 270
- Baxter, Nelson Irving, 603 College Ave., Iowa Falls, Iowa.
- Bayes, Ralph Ernest, *s.w.*, 37 Lee St., Cambridge 39, Mass. 1908
- Bayne, John J., 2030 N. Laverge Ave., Chicago 39, Ill.
- Bayne, Vell M., R.D. 1, Trinity, Ala.
- Beach, David Nelson, 311 Temple St., New Haven 11, Conn. 9
- Beach, Reuel W., 41 Randall Ave., East Weymouth, Mass.
- Beach, Walter Burley, Montevideo, Minn.
- Beadle, Harry Annesley, c/o A. J. Hopper, Spring St., Southington, Conn. 1901
- Beale, Merrill, 625 Madison St., Gary, Ind.
- Beale, T. F. Rutledge, 615 Wellington Ave., Chicago 14, Ill. 38
- Beals, Charles Elmer, 114 Pleasant St., East Bridgewater, Mass. 1906
- Beam, Kenneth Stanley, *s.w.*, 4412 Copeland Ave., San Diego 5, Cal. 1917
- Bean, Joseph P., Lineville, Ala.
- Beard, Albert G., *bus.*, 224 Grant St., Plainwell, Mich. 1921
- Beard, Willard Livingstone, Century Farm, R.D. 2, Shelton, Conn. 1894
- Beard, William Spencer, R.D. 1, Uncasville, Conn. 1897
- Beardelee, Claude Gillette, *Pf.*, Lehigh University, Bethlehem, Pa. 1914
- Beardelee, Lyndon S., 7 Church St., Westboro, Mass.
- Beardelee, Raymond A., 41 Wall St., Springfield, Vt.
- Beardeley, Frank G., Zumbrota, Minn.
- Beardeley, Whitmore E., *Ch. U.S. Army.*
- Beasley, Louis James, *Ch. U.S. Army.* 1935
- Beattie, John L., R.D. 2, Abingdon, Va. 1903
- Bebee, William Lorne, *bus.*, 1681 West St., Utica, N. Y. 1925
- Bechtel, Philip, *p.m.*, Swett, S. D. 1895
- Bechtold, Paul F., R.D. 4, Kansas City, Kan.
- Bechtold, Warren, *p.o.d.*, 1468 Westdale Rd., South Euclid, Ohio. 1922
- Beck, Foster M., 5757 University Ave., Chicago 37, Ill. 1930
- Becker, Ernest A., Jr., 20 Park Pl., Lee, Mass.
- Becker, Hugo, 2831 N. E. Seventh Ave., Portland 12, Ore.
- †Becker, James A., 1453 California St., Denver, Colo. 1894
- Becker, John R., Box 241, Sutton, Neb.
- Becker, S. Theodore, 410 Third Ave., E., Moberly, S. D.
- Becker, William, Ogallala, Neb.
- Beckwith, Kenneth D., 2 Hawthorne St., Beverly, Mass.
- Beddoes, Arthur E., 138 Washington St., E., Rushville, Ill. 1896
- Bedford, Archie Burns, 319 W. Kennedy St., Syracuse, N. Y.
- Bedient, Marlin C., 593 Farmington Ave., Hartford 5, Conn. 270
- Bedikian, Antranig A., 152 E. 34th St., New York 16, N. Y.
- Bedrosian, Kapriel, 2234 S. Bronson St., Los Angeles 16, Cal.
- Beebe, Ralph J., Clarion, Iowa.
- Beebe, Richard Knowles, Cornwall, Conn.
- Beene, Dow B., *Pf.*, 4 W. 93rd St., New York 25, N. Y. 1911
- Beffa, Verne D., *p.o.d.*, Lovell, Wyo. 1940
- Beggs, David McCullough, 120 Second St., S.E., Hampton, Iowa.
- Behler, Anton, *My.*, *Urdinarrain, Entre Rios, Argentina, S. A.* 1942
- Beisiegel, Jacob J., Hollansburg, Ohio.
- Beittel, Adam Daniel, *Dean*, Guilford College, Guilford, N. C. 1925
- Bekeschus, Paul C., 3720 Alaska Ct., Cincinnati 29, Ohio.
- Belknap, C. Leroy, Summer Hill, Ill.
- Bell, Aylesworth B., 2442 York St., Blue Island, Ill.
- Bell, Edgar L., *Ch. U.S. Navy.* 1929
- Bell, Enoch Frye, *Sec.*, 14 Beacon St., Boston 8, Mass. 16, 26, 1902
- Bell, Franklin G., 1209 E. Butler St., Olney, Ill.
- Bell, Thomas J., Y.M.C.A., Brockton, Mass.
- Bellingham, Ernest R., 636 Second Ave., N., Glasgow, Mont.
- Bender, William A., Tougaloo College, Tougaloo, Miss.
- Benedict, Elmer W., 271 E. Ninth St., Pittsburg, Cal.
- Benedict, Herbert Hawthorne, Seabrook, N. H.
- Bengston, Ernest L. Jr., Granby, Conn. 270
- Bennett, Clarence S., *bus.*, R.D. 1, Jeffersonville, Ohio. 1914
- Bennett, Fred Donald, *Ch. U.S. Navy.*
- Bennett, James Gordon, 3805 Third Ave. S., Minneapolis 8, Minn.
- Bennett, John Coleman, *Pf.*, 3041 Broadway, New York 27, N. Y. 8, 9, 22, 1939
- Bennett, John N., White Oaks, Hollister, Mo. 1922
- Bennett, Joseph Henry, 234 Central Ave., Campbell, Cal.
- Bennett, Loyal V., R.D. 1, Salem, Ohio. 1923
- Bennett, Perez N., Weaverly, Cal.
- Bennett, Richard H., 52 Willow St., Belmont 78, Mass. 8
- Bennett, Simon A., *St.*, 55 Warwick Rd., Muncie, Ind. 8, 23, 1913
- Bennett, Thomas E., Pittsford, Mich.
- Benninger, S. C., Box 345, Grand Chain, Ill.
- Benson, Ernest L., 480 Columbia Ave., Elgin, Ill. 1897
- Benson, Frank T., 3763 Seventh St., E., Los Angeles, Cal. 1924
- Benson, Vernon E. F., Harlan, Iowa.
- Bent, David F., 140 E. Blake Ave., Columbus 2, Ohio.
- Bentall, Alfred A., *bus.*, 910 W. Shiawassee St., Lansing, Mich. 1902
- Bentley, Benjamin C., *p.o.d.*, 186 St. Junius Pl., Brooklyn 17, N. Y. 1933
- Bentley, Harold B., Spencer, Mass.
- Bentley, Robert A., 807 Seventh Ave., S., Clinton, Iowa.
- Beougher, Sanford L., 417 Monroe St., Delta, Ohio. 1902

- Berckman, William O., R. 3, Box 18, Lakeland, Fla. 1897
- Berg, John Wesley, *bus.*, 979 Downing St., Denver 3, Colo. 1927
- Bergen, Harry H., 61 North St., Walton, N. Y.
- Berger, William Ellsworth, *Ch. U.S. Army.* 1942
- Bergren, Walter C., Polk City, Iowa.
- Berghofer, Frederick J., 1722 N. Park Ave., Chicago, Ill.
- Bergman, Carl John, *Ch. U.S. Army.* 1920
- Bergman, Franklin H., Madison, Minn.
- Bergsman, Erick, Granite Falls, Minn.
- Bergsman, Lee D., Old South Church, Boston 16, Mass. 270
- Bergstedt, Axel, *p.o.d.*, 98 French Ave., Brockton 37, Mass. 1907
- Berkeley, William George, 137 Manchester St., Nashua, N. H. 1906
- Berle, Adolf Augustus, *Lee.*, 27 W. 44th St., New York 18, N. Y. 1887
- Berremen, George Curtis, 232 E. Main St., Weiser, Ida.
- Berriman, William, R.D. 9, Norwichtown, Conn. 1898
- Berry, James T., R. 2, Phillips, Me. 1898
- Berry, John Ervin, 1930 Warren St., San Fernando, Cal. 1914
- Berry, John Faris, 321 W. Jefferson St., Phoenix, Ariz. 1891
- Berry, Kenneth W., *s.w.*, Randolph, Vt. 1935
- Berry, Lawrence W., 356 Lenox St., New Haven 16, Conn. 1918
- Besselievre, William C., *Ch. U.S. Army.* 1918
- Best, Allen C., *coll. p.*, Forest Home, Ithaca, N. Y. 1938
- Best, Archibald C., Craig, Colo.
- Best, John, 310 Florence Ave., Normal, Ill. 1900
- Bettenhausen, Elmer W., Selby, S. D.
- Betz, Allison R., Sylvan, Wash. 1904
- Bevan, Vernon F., *Ch. U.S. Army.*
- Beverage, Albion P., *i.d.w.*, 11 Williams St., Rockville, Md. 1942
- Bewer, Julius A., *Pf.*, 606 W. 122nd St., New York 27, N. Y. 1906
- Bewkes, Eugene Garrett, *Pf.*, Gate House Brookside, Ridge St., Rye, N. Y. 1922
- Beyer, Richard F., 137 N. State St., Concord, N. H. 8
- Bibiloni, Eduardo, Aponte St., No 4, Santurce, P. R.
- Bicket, Willard A., *Ch. U.S. Army.* 1936
- Biddle, Eugene L., Deerfield, Mass.
- Biddle, Roger E., Southwick, Mass. 270
- Bidwell, Charles A., 402 N. Main St., Andover, Mass.
- †Bielefield, John H. 1907
- Bigelow, Frank E., Penney Farms, Fla. 1897
- Billings, Osmond J., 308 Main St., West Newbury, Mass.
- Billingsley, Richard T., *Ch. U.S. Army.*
- Bingham, Brewster, *A.B.C.F.M.* 1935
- Binkhorst, Arie, *Sec.*, 302 Yale St., Olivet, Mich. 1895
- Birch, Guy R., Cambridge, Neb.
- Birge, John Kingsley, (*A.B.C.F.M.*) T., 139 Broadmead St., Princeton, N. J. 1914
- Bishop, Frederick John, *s.w.*, USO Hdqtrs., Orange St., Wilmington, N. C. 1922
- Bishop, James Harold, *Ch. U.S. Army.* 1941
- Bissell, Henry Marty, *bus.*, 2611 E. Fifth St., Vancouver, Wash. 1914
- Bissell, Shelton, 1460 E. Orange Grove Ave., Pasadena 4, Cal. 1902
- Bissell, William Foster, Saxtons River, Vt. 1902
- Bissey, Charles J., 7114 W. 44th Ave., Wheat Ridge, Colo. 1933
- [Bixler, James Wilson, deceased. 40
- Black, Archibald, 11 Plymouth St., Montclair, N. J.
- Black, Floyd H., *Pr.*, Box 182, Sofia, Bulgaria. 1917
- Black, Ira Donald, *p. at l.*, 501 N. Wittenberg Ave., Springfield, Ohio. 1931
- Black, May Gabel, 501 N. Wittenberg Ave., Springfield, Ohio. 1940
- Black, Oliver Kenneth, *i.d.w.*, 297 Fourth Ave., New York 10, N. Y. 8, 1933
- Black, Robert F., Park Falls, Wis. 1902
- Blackburn, John F., 1542 S. Gordon St., S.W., Atlanta, Ga. 1895
- Blackburn, W. S., Lyndon, Kan. 1888
- Blackford, Horace V., 54 High St., Three Rivers, Mass.
- Blackledge, John H., 608 Willis Ave., Syracuse 4, N. Y. 38
- Blackman, John Carroll, 3423 Classen Blvd., Oklahoma City 6, Okla.
- Blackmer, Edmund F., Belchertown, Mass. 1895
- Blackmer, Walter Raymond, Westminster, Vt.
- Blackmon, Andrew Jack, *w.s.*, Hanford, Wash. 1933
- Blackwell, Harry Lee, 1722 Oakfield St., Norfolk, Va. 1915
- Blackwell, James Pille, R. 1, Rutledge, Ala. 1917
- Blair, David George, 2944 W. Ave., 33, Los Angeles 41, Cal. 1893
- Blair, W. Walter, *bus.*, 3344 Portland Ave., Minneapolis 7, Minn. 1899
- Blaisdel, Allen Carrier, *s.w.*, 1606 La Vereda St., Berkeley 4, Cal. 1923
- Blaisdel, James A., *Pr. em.*, 7803 Prospect Pl., LaJolla, Cal. 1892
- Blake, Everett C., *A.B.C.F.M.* 1927
- Blakely, Quincy, 44 Bishop Rd., West Hartford 7, Conn. 1898
- Blakesley, Robert I., 20 Windsor Rd., Wellesley Hills 82, Mass.
- Blakeway, Herbert Norris, *bus.*, 8525 S. Carpenter St., Chicago 20, Ill. 1919
- Blakney, Raymond B., *Ch. U.S. Army.*
- Blamberg, Siegmund Francis, Jr., *Am. Red Cross*, Walnut Lane, Philadelphia 44, Pa. 1939
- Blanchard, Edward B., South St., Barre, Mass. 1892
- Blanchard, Ferdinand Q., Euclid Ave. & E. 96th St., Cleveland 6, Ohio. 7, 8, 9, 12, 16, 21, 22
- Blanchard, Myles D., Westmoreland Depot, N. H.
- Blankenship, Perry M., 20 Chestnut St., Peabody, Mass.
- Blanning, Howard A., Benton Harbor, Mich. 8
- Blaze, Arthur K., 26 Linden St., Schenectady 4, N. Y.
- Blish, Frank M., Kirkland, Wash.
- Bliss, Alfred V., Sherborn, Mass.
- Bliss, Charles Bemis, West Brookfield, Mass. 1903
- Bliss, Daniel, *Ch. U.S. Army.* 18
- Bliss, Leon D., *p.em.*, Box 2, Atascadero, Cal. 1889
- Blodgett, Emerson Floyd, 1 Highland Rd., Wellesley 81, Mass. 29
- [Blodgett, Ernest Alvin, deceased. 40
- Blomfield, Stanley F., Tavares, Fla.
- †Bloom, Gustav D., *Sueden.* 1916
- Bloom, Joseph Vernon, *p.em.*, 110 N. G St., Oxnard, Cal. 1907
- Blossom, Chauncey Edward, 2624 Rockefeller St., Everett, Wash.
- Bloigh, Homer Earl, *Ch. U.S. Army.* 1923
- Blough, John H., 1010 White St., Grand Junction, Colo.
- Blue, Elijah J., Box 243, Aberdeen, N. C. 1902
- Blueeyes, Thomas, Kirley, S. D. 1929
- Blundon, Leslie W., *Ch. U.S. Army.* 1922
- Blunt, Harry B., Belle Fourche, S. D.
- Blyth, Robert Bayne, 4490 Broadale Rd., Cleveland 9, Ohio.
- Boadway, Raymond L., 467 Fourth St., Manistee, Mich.
- Boardman, Charles Watkins, 338 Grove St., Fort Atkinson, Wis.
- Boardman, Harry L., c/o Far View Ranch, Marysville, Cal. 1893
- Boaz, Roy Delp, *p.o.d.*, 606 N. Mill St., North Manchester, Ind. 1923
- Bockoven, John C., 214 W. Walnut St., Saint Charles, Ill.
- Bockoven, Paul J., 619 Buchanan St., Topeka, Kan.
- Boden, Reynold Blomerley, 2445 W. Washington Blvd., Los Angeles 7, Cal.
- Bodge, J. Everett, Hopkinton, Mass.

- [Bodman, Frederick Harlan, deceased. 40  
Boerner, Theodore A., *p.em.*, Port Washington, Wis. 1916  
Boettcher, Alvin Herman, Reinbeck, Iowa.  
Boettcher, Russell W., 1514 McCausland Ave., Saint Louis 17, Mo.  
Bohn, William Frederick, *Asst. to Pr.*, 285 Oak St., Oberlin, Ohio. 11, 1902  
Boicourt, William, 12 Upland Rd., Watertown 72, Mass. 1906  
Boisen, Anton T., *Pf.*, 5757 University Ave., Chicago 37, Ill. 1911  
Boland, Almon T., Haverhill, N. H.  
Bollinger, Edward T., Fraser, Colo.  
Bollman, Oscar Philip, 156 S. Main St., Romeo, Mich.  
Bomers, Arthur Edward, 210 W. Grand Crossing Blvd., Moberge, S. D.  
Bond, Claude, *Ch. U.S. Army.*  
Bond, L. Donald, 3342 W. 64th Pl., Chicago 29, Ill.  
Bond, Lester E., *Ch. U.S. Army.*  
Bond, Theodore Milton, *i.d.w.*, 52 Prospect St., Binghamton, N. Y. 1919  
Booch, Harold L., 918 Division Ave., Tacoma 3, Wash.  
Booker, Vernon Libby, Nome, Alaska.  
Boongarden, N. J. O., *p.o.d.*, Box 52, Alexander, Iowa. 1934  
Boone, Amos R., 223 N. School St., Lodi, Cal.  
Booth, A. Lynn, *p.o.d.*, 1304 Genesee St., Utica, N. Y. 1927  
[Booth, Harold G., deceased.  
Booth, Robert H., 1205 Coral Rd., Waycross, Ga.  
Booth, Vincent Ravi, 1 Monument Ave., Bennington, Vt.  
Booth, Walter Peter, 825 Morris St., Ogdensburg, N. Y. 1923  
Boothby, Clayton D., R.D. 10, Fairfield, Conn.  
Borden, Evart P., R. 1, Box 144B, Oregon City, Ore.  
Boren, Frank E., Kenwood, Cal.  
Bossing, Nelson L., *Pf.*, 5620 Edgewater Blvd., Minneapolis 7, Minn. 1918  
[Bosworth, Anthony R., deceased. 40  
Bosworth, Edward F., *Pf.*, 78 S. Professor St., Oberlin, Ohio. 1923  
Bosworth, Linneus M., 145 Pleasant St., Attleboro, Mass. 1891  
Bosworth, Theodore K., Douglass, Kan.  
[Bout, William Thomas, deceased. 40  
Bouman, Dennis D., 27 Locust St., Jamestown, N. Y.  
Bourne, Alexander P., Mattapoisett, Mass. 1895  
Bourne, Donald S., *Ch. U.S. Army.* 1938  
Bourne, Grant Rogers, 61 Freeborn Ave., East Providence 14, R. I.  
Bourner, Charles A., 128 Groton Ave., Cortland, N. Y. 1911  
Bousman, Gary Alfred, *Ch. U.S. Army.* 1940  
Bouton, Tilton C. H., Box 863, Saint Petersburg, Fla. 1881  
Boutte, Armand V., *bus.*, 2531 S. Galvez St., New Orleans 15, La. 1912  
Bowden, Daniel Joseph, Elon College, N. C.  
Bowden, Henry M., State Line, Mass. 1886  
Bowdish, Austin Craig, R. 1, Lake Wales, Fla. 1901  
Bowen, Richard H., 116 Park Pl., Canandaigua, N. Y.  
Bower, Franklin A., Madison, Conn.  
Bower, Porter, 2127 Riverside Dr., Dayton 5, Ohio.  
Bowers, Roy Edwin, 1241 Granger Ave., Lakewood 7, Ohio. 1898  
Bowers, Thurman F., *Ch. U.S. Army.* (—)  
Bowly, Noble O., 161 S. Main St., Franklin, N. H.  
Bown, Frank A., 601 E. Main St., Walla Walla, Wash. 1897  
Boyce, Gerald E., 245 Park Rd., Point Pleasant, N. Y.  
fBoyd, George Washington, Ga. 1922  
Boyd, James Erwin, *bus.*, Box 231, Newark, N. J. 1938  
Boyd, William C., R. 1, Box 133, Hemet, Cal.  
Boyd, William T., Flasher, N. D.  
Boykin, W. T., Lucoma, N. C. (—)  
Boynton, Edward C., 1 Heathcote Rd., Searsdale, N. Y. 14, 16  
Boynton, Morrison Russell, 70 Sumner St., Newton Center 59, Mass. 7, 9, 21, 27  
Bozarth, Howard P., 892 Main St., Walpole, Mass.  
Bozell, Ray, R. 5, Edinburg, Ind.  
Bradbury, Clarence J., Gomer, Ohio.  
Bradbury, Jesse M., 101 Pike St., Palestine, Ill.  
Braden, Wayne L., *Ch. U.S. Army.*  
Bradford, Arthur Howe, 20 Diman Pl., Providence 6, R. I. 7  
Bradford, Walter P., *Ch. U.S. Army.* 1915  
Bradley, Dwight J., *Lea.*, East Haddam, Conn. 1915  
Bradley, Edward E., Stockbridge, Mass. 1893  
Bradley, Mrs. Ellen P., Monroe, Wash.  
Bradley, Henry Stiles, Mount Dora, Fla. 1893  
Bradshaw, Harold C., 1204 Boundary St., Red Oak, Iowa.  
Bradshaw, Marion J., *Pf.*, 319 Union St., Bangor, Me. 30, 1912  
Brady, Donald D., Richmond, Mich.  
Brady, E. Carl, Box 26, Hemp, N. C.  
[Brakemeyer, Gustav L., deceased.  
Brammer, Merrell M., 1431 Scenic Ave., Lakewood, Ohio.  
Brammer, Mrs. Minnie, R. 3, Maysville, Ky. 1903  
Branch, Edward Briant, *i.d.w.*, 211 W. Broadway, Fort Worth 4, Tex. 1940  
Brandt, Marvin R., *St.*, Box 1776, Fargo, N. D. 18, 24, 1914  
Braselton, W. Emmett, Box 1582, North Miami, Fla.  
Brave, Benjamin, Laplant, S. D. 1928  
Breck, Charles A., Lochmere, N. H. 1894  
Breed, Noel J., 116 W. Willow St., Stockton 17, Cal.  
Brehm, William Earl, 1321 Prairie Ave., Des Plaines, Ill.  
Brenneman, Curvin E., Williams Bay, Wis.  
Brenning, Abraham, Box 742, Hardin, Mont.  
Brettnall, George Herbert, *bus.*, Box 403, Shepherdstown, W. Va. 1908  
Brewster, Charles T., 710 Poyntz Ave., Manhattan, Kan.  
Brewster, Herbert, Lanai City, T. H.  
Brice, John, Sedalia, N. C.  
Briddon, Albert L., De Ruyter, N. Y.  
Bridge, Robert T., *s.v.*, 533 Meander St., Abilene, Tex. 1915  
Bridges, John N., 3035 E. 94th St., Seattle, Wash.  
Bridwell, Charles W., P.O. Box 441, Denver 1, Colo.  
Briggs, Belinda May, 601 Newport Ave., South Attleboro, Mass.  
Briggs, Frank L., 601 Newport Ave., South Attleboro, Mass.  
[Briggs, Leslie Burdette, deceased. 40  
Briggs, Raleigh Robert, Box 359, Suffolk, Va.  
Briley, Charles S., 144 S. Culver St., Logan, Ohio. 1903  
Brinchfield, J. J., Burlington, N. C. 1937  
Brink, Frederick, 1437 12th St., Moline, Ill.  
Brinkmeyer, Elmer G., 2710 15th St., Columbus, Neb.  
Bristol, Mrs. Maud Fowler, Atwood, Ill.  
Bristow, Mrs. Marjorie C., 118 North St., Batavia, N. Y. 1914  
Brittle, Richard E., R. D. 1, Suffolk, Va.  
Britton, Erwin Adelbert, 35122 Main St., Wayne, Mich.  
Bro., Mrs. Marguerite Harmon, Frances Shimer Jr. College, Mount Carroll, Ill. 1919  
Broadbent, Charles D., South Coventry, Conn. 270  
Brock, George A., 127 Circular St., Saratoga Springs, N. Y.  
Brockner, Herbert Edward, 33 Walnut St., Winsted, Conn.



- Brockway, Walter P., Hollis, N. H.
- [Brodie, Andrew Melrose, deceased. 40
- Brodie, Jackson A., 1130 Cooper St., Camden, N. J. 1915
- Brodie, Robert B., 146 W. 117th St., New York 26, N. Y.
- Brod, Robert, 602 E. Third St., Eureka, Kan.
- Browak, Augustus D., 3240 Fifth Ave., S., Minneapolis 8, Minn.
- Brookshire, Gordon, *p.o.d.*, Orange City, Fla. 1930
- Bromley, Norman Isaac, 9 Park St., Waterville, Me.
- Bronsdon, Allen A., 194 High St., North Attleboro, Mass. 1897
- Brooks, George S., 62 Union St., Rockville, Conn.
- Brookes, Kenneth, Second Cong. Church, Westfield, Mass.
- Brooks, Arthur Clinton, *T.*, Asheville School, Asheville, N. C. 1940
- Brooks, Edward L., 14 S. Dixie Highway, Saint Augustine, Fla. 1892
- Brooks, Hans A., 94 Dodge St., Clintonville, Wis. 1895
- Brooks, James T., Cobden, Ill.
- Brooks, Raymond Cummings, 489 W. Sixth St., Claremont, Cal. 1893
- Brooks, Robert William, 1204 Fairmont St., N. W., Washington 9, D. C. 35
- Brose, Fred Oscar, R. D. 2, Box 875 A, Escondido, Cal. 1912
- Brosius, Miss Iona, *Lib.*, Mineral City, Ohio. 1918
- Brost, Carl F., 637 Whedbee St., Fort Collins, Colo.
- Brotherston, Arthur, Holliston, Mass. 1915
- Brotherston, Bruce Wallace, *coll. p.*, Tufts College, Medford, Mass. 1907
- Brouse, Cecil L., 647 E. Washington St., Winchester, Ind.
- Brower, Charles DeWolf, Box 86, Interlachen, Fla.
- Brown, Albert R., 51 Sparhawk St., Amesbury, Mass.
- Brown, Arnold Allan, 33 Harding Ave., Belmont 78, Mass.
- Brown, Arthur N., Box 346, Mukwonago, Wis.
- †Brown, Ben Levi, Bridgeport, Okla. 1907
- Brown, C. Victor, *Ch.*, 7 Wilbur Ct., Poughkeepsie, N. Y. 1928
- Brown, Charles MacKinnon, 1650 N. Mobile Ave., Chicago 39, Ill.
- Brown, Charles Reynolds, *Dean em.*, 233 Edwards St., New Haven 11, Conn. 34, 1889
- Brown, Charles Theodore, *Ch. U.S. Army.* 1941
- Brown, Christian Ozro, Orwell, N. Y. 1892
- Brown, Dale D., *vs.*, 151 Bloor St., Toronto, Ontario, Canada. 1942
- Brown, E. O., R. 3, Warren, Ind. 1926
- \*Brown, Mrs. Ella White, 117 E. Concord Ave., Orlando, Fla. 1905
- Brown, Forrest R., *Ch., U.S. Navy.* 1929
- Brown, Frederic Kenyon, Main St., Lancaster, Mass. 1907
- Brown, Frederick H., Lock Box 505, Malta, Ill. 1910
- Brown, George Edward, 182 Parker St., Lawrence, Mass.
- Brown, Mrs. Gertrude, R. 3, Enfield, Ill. 1928
- Brown, Gibson Willis, *Stouffville, Ontario, Canada.*
- Brown, Henry M., 16 Serpentine Dr., New Rochelle, N. Y. 1894
- [Brown, Henry Weldon, deceased. 41
- Brown, Herbert S., *p.em.*, 91 Merchant St., Bridgeport 4, Conn. 1886
- †Brown, Howard L. 1921
- Brown, Hugh Elmer, 1820 Asbury Ave., Evanston, Ill.
- Brown, J. C., *bus.*, 620 Brown St., Columbus, Ga. 1919
- Brown, J. Graydon, 23 Court St., Rutland, Vt.
- †Brown, J. H., Burlington, N. C.
- Brown, James Good, *Ch. U.S. Army.*
- Brown, James Wiley, *Dean*, 832 Segrim St., San Antonio, Tex. 1934
- Brown, Loren H., 5036 S. 38th St., Omaha 7, Neb.
- Brown, Marvin Darlo, *Ch. U.S. Army.* 1936
- Brown, T. V., Box 35, Wakefield, Va.
- Brown, Texas, 1251 27th St., Newport News, Va.
- Brown, Victor F., 408 14th St., Port Huron, Mich.
- Browne, Mrs. Bertha Driver. See Helbig, Mrs. Bertha.
- Brownell, Donald Ralph, *Ch. U.S. Army.* 1938
- Brownell, Joseph Daniel, Ashland, Wis. 1915
- Brownlee, Fred Leslie, *Sec.*, 287 Fourth Ave., New York 10, N. Y. 8, 19, 22, 1910
- Brownlow, George A., 412 S. Christy St., Sumner, Ill.
- Brownsey, Overt L., South Danville, N. H. 1911
- Bruce, Edwin Ney, *s.w.*, 606 Amelia St., Gretna, La. 1928
- Bruce, Robert, St., 289 Fourth Ave., New York 10, N. Y. 9, 24, 1906
- Bruggeman, Walter, *p.o.d.*, Haverford & Manoa Rds., Philadelphia, Pa. 1921
- Bruins, F. Woodworth, 486 State St., Marshfield, Ill.
- Brumfield, Thomas Mason, *Pf.*, 1006 12th Ave., N., Nashville, Tenn. 1912
- Bruno, Frank J., *Pf.*, 7707 Davis Dr., Clayton, Mo. 1902
- Brunston, W. B., 303 Amber St., Durham, N. C.
- Bryant, Charles B., Flagler, Colo.
- Bryant, Charles M., 35 Brenton Ter., Pittsfield, Mass. 1906
- Buchanan, Albert Brown, *Ch. U.S. Army.* 1942
- Bucher, Chester Sarbin, *bus.*, 1328 Midland Ave., Bronxville, N. Y. 1913
- Buchin, Earle L., *Ch. U.S. Army.* 1928
- Buck, Benjamin F., 1939 11th Ave., Greeley, Colo. 1900
- Buck, George H., Crown Point, N. Y. 1894
- Buck, John W., *p.em.*, R. 1, Box 162, Yucaipa, Cal. 1885
- Buckham, John Wright, *Pf. em.*, 101 Tamalpais Rd., Berkeley 8, Cal. 36, 1888
- Buckham, Sidney H., 225 Tilton Ave., San Mateo, Cal.
- Buckingham, Merritt Scott, 402 Fairview Ave., Gaffney, S. C. 1892
- Buckler, William, *Ev.*, Smiths Creek, Ky. 1934
- Budd, Hiram Marshall, Oakland Rd., Wapping, Conn.
- Buehrer, Edwin T., *p.o.d.*, 301 N. Mayfield Ave., Chicago, Ill. 1921
- [Buell, Seth Herbert, deceased. 41
- Buffalo, Guy, Red Scaffold, S. D.
- Buffam, Cecil J., *My.*, Calcutta, India. 1941
- Bull, Wilbur Irving, Parson's Heights, Waterford, Me.
- Bullock, Motier C., 247 W. Upton Ave., Reed City, Mich.
- Bullock, Richard D., R. 3, Box 264, Henderson, N. C. 1910
- Bullock, Richard D., Jr., *T.*, R. 3, Box 264, Henderson, N. C. 1933
- Bullough, Samuel, 218 Pleasant St., Plymouth, Wis.
- Bump, Walter N., *bus.*, 5231 Schoolmeyer St., Saint Louis, Mo. 1916
- Bunch, James S., *Ch.*, Hines Hospital, Hines, Ill. 1914
- Bunker, Fred R., 138 Hancock St., Auburn-dale 66, Mass. 1888
- Bunker, Kenneth Chandler, 60 Bunker Hill Rd., Lancaster, N. H.
- Bunker, Sydney K., *A.B.C.F.M.* 1931
- Bunker, Wilfrid Herriek, 1128 Pine St., Boulder, Colo. 7
- Bunnell, Myron R., 2625 Queen Ave., Dearborn, Mich.
- Buran, John Maurice, 819 Fifth St., Menomonic, Wis.
- Burch, Loren W., *Ch. U.S. Army.* 1927

- Burchell, Emerson Ray, The United Church, Chester, Conn.
- Burchett, Herbert C., R.D. 2, Wallingford, Ky. 1928
- Burchfield, J. W., *bus.*, 1312 Paoli Ave., Hamilton, Ohio. 1934
- Burckes, James H., Hancock Rd., South Williamstown, Mass.
- Burd, Charles Gillette, *p.em.*, 72 Sunset Ave., Montclair, N. J. 1902
- Burdick, Charles H., 5502 Hyde Park Blvd., Chicago, Ill. 1902
- Burdon, Harold C., Newington, Conn.
- Burdon, Henry F., *p.em.*, 2200 Main St., Glastonbury, Conn. 1898
- Burger, Charles C., *St.*, 6501 Wydown Blvd., Saint Louis 5, Mo. 24, 25, 1912
- Burgess, Gideon Albert, Box 135, Greenville, R. I. 1882
- Burgess, Hubert F., *p.o.d.*, Alderwood Manor, Wash. 1892
- Burgess, Robert Joseph, Watervliet, Mich.
- Burgess, Roscoe Miles, 103 E. Glen Ave., Peoria Heights, Ill.
- Burgess, Roy Hall, T., 7 Marcy St., Freehold, N. J. 1921
- Burgess, Waldo Sydney, *p.o.d.*, Center Pk., Litchfield, Conn. 1912
- Burgh, David T., *bus.*, 1901 K St., N.W., Washington, D. C. 1912
- Burke, Julian Henry, R. 1, Box 265, Lake Charles, La.
- Burke, Maxwell E., Bunker Hill, Ill.
- Burkett, Casablanca E., Castleberry, Ala. 1897
- Burkhardt, Fred, 1710 S. 23rd St., Tacoma 3, Wash.
- Burkhardt, Paul, 1050 Ninth St., Denver 4, Colo.
- Burkhart, Roy A., *p.o.d.*, 1320 Cambridge Blvd., Columbus 8, Ohio. 1928
- Burkholder, Clarence Mills, *bus.*, 2651 Electric Ave., Port Huron, Mich. 1897
- Burling, James Perkins, 547 41st St., Des Moines 12, Iowa. 1893
- Burn, Richard A., Peru, Vt.
- Burnap, Irving Arthur, 56 Atwood St., Hartford 5, Conn. 1892
- Burnell, Rue, R. 1, Alliance, Ohio.
- †Burnett, A. P. (—)
- [Burnham, David Elmer, deceased. 41
- Burnham, Edmund A., Western Ave., Essex, Mass.
- Burns, Harper R., *bus.*, 3427 39th Ave., S.W., Seattle 6, Wash. 1921
- Burns, Raymond Cyrus, *Ch. U.S. Army.*
- Burr, Dudley Holcomb, *Ch. U.S. Army.* 1934
- Burr, Holland F., *p.o.d.*, Community Church, Piedmont, Cal. 8, 1917
- Burr, Huber, *s.w.*, 85 Yosemite Ave., Oakland 11, Cal. 1900
- Burrill, Arthur S., Box 202, Wellesley, Mass. 1896
- Burroughs, Charles H., *p.em.*, Savannah, N. Y. 1892
- Burrows, Albert Henry, *Pf.*, 527 Shelton St., Chadron, Neb. 1925
- Burrows, Charles N., *Pf.*, 211 W. Iowa Ave., Indianola, Iowa. 1920
- Burrows, Millar, *Pf.*, 409 Prospect St., New Haven 11, Conn. 34, 1915
- Burtner, Daniel Emery, *p.em.*, 356 Linwood St., West Lynn, Mass. 1890
- Burtner, Otto W., *p.em.*, 41 Appletree Lane, North Haven, Conn. 1901
- Burton, Charles Wesley, *s.w.*, 6637 Champlain Ave., Chicago 37, Ill. 1914
- Burton, Malcolm King, 27 Broad St., New London, Conn. 27
- Burton, Roger T., 1255 S. Limestone St., Springfield, Ohio.
- Burttt, Allan E., North Falmouth, Mass. 1925
- Burttt, Robert E., 15100 Greenlawn Ave., Detroit, Mich. 25
- Burwell, Joseph M., R. 4, Box 14, Henderson, N. C.
- Burwell, Matthew, R. 4, Box 14, Henderson, N. C. 1940
- Buschmeyer, Fred Sherman, 1841 Irving St., N.W., Washington 10, D. C. 7
- Bush, Frank R., 716 Clark St., Evanston, Ill. 1900
- Bush, Fred Roys, R.D. 5, Rochester 11, N. Y. 1902
- Bushee, George Aldrich, Oldtown Hill, Newburyport, Mass. 1896
- Bushong, Eugene M., 777 Longmeadow St., Longmeadow, Mass.
- Bussey, E. Maurice, 24 Chapin Ave., Rocky Hill, Conn.
- [Butler, Elmer Wells, deceased. 41
- Butler, Frank E., *p.em.*, 20 Everett Ave., Providence 6, R. I.
- Butler, Franklin C., R. 1, Box 373, Canby, Ore. 1896
- Butler, Grant A., 2056 N. Keeler Ave., Chicago 39, Ill.
- Butler, Murdock Wellons, Box 95, Wakefield, Va.
- Butman, Harry Raymond, 9 S. Main St., Randolph, Mass.
- Butt, Lemiah George, *Ch. U.S. Army.* 1925
- Butterfield, Claude Albert, *s.w.*, 9 Washington St., Whitman, Mass. 1904
- Butterfield, Ray Evan, 680 Main St., Leominster, Mass.
- Buttrey, Adelbert John, 143 Watchung Ave., Montclair, N. J.
- †Butts, D., Norfolk, Va. (—)
- Buus, John S., Box 471, R. 3, Bakersfield, Cal.
- Byers, Edwin Forrest, 310 E. Second St., Cresco, Iowa.
- [Byington, Edwin Hallock, deceased.
- Byrd, Derrick M., 470 Swan St., Buffalo, N. Y.
- Byrne, Sydney Smith, Pittsford, Vt.
- Cabacungan, T. Arturo, Waihua, T. H.
- Cady, George R., 1022 61st St., Kenosha, Wis.
- Cady, Lyman Van Law, *Pf.*, Hanover College, Hanover, Ind. 1916
- Cady, William Jay, Box 148, Hanover, Ind. 1890
- Cain, George B., Conover, Ohio. 1887
- Cairns, Fred L., *p.o.d.*, Box 111, Needham 92, Mass. 1934
- Calderwood, Charles M., 863 Toyopa Dr., Pacific Palisades, Cal. 1907
- Caldwell, Ray T., 102 Maple Ave., St. Johns, Mich.
- Caldwell, William R., R. 1, Box 578, Montezano, Wash.
- Caley, George B., Garrison, N. D.
- Calhoun, Joseph Bryant, 818 S. Park St., Fairmont, Minn.
- Calhoun, Nimrod Cautious, 515 E. Stonewall St., Charlotte, N. C. 1932
- Calhoun, Robert Lowry, *Pf.*, 409 Prospect St., New Haven 11, Conn. 8, 22, 34, 1921
- Calhoun, W. Carl, 2811 Broadway, Bellingham, Wash.
- Calkins, Raymond, *p.em.*, 19 Berkeley St., Cambridge 38, Mass. 1896
- Callahan, Baldwin W., 197 Woodland Ave., Gardner, Mass.
- Callender, Frank L., 124 E. Second St., Madrid, Iowa.
- Calow, William Joseph, Box 60, Algonquin, Ill.
- [Camp, Edward Chapin, deceased. 41
- Campbell, Annie Rubena, R.D. 1, Headland, Ala.
- Campbell, Clarence Alfred, *Pf.*, 109 S. College St., Argola, Ind. 1927
- Campbell, Emmanuel, *Dean*, Tillotson College, Austin, Tex. 1941
- Campbell, Harlin Melvin, *Ch. U.S. Army.*
- Campbell, Henry Guy, *Am. Red Cross*, 19 Bryden Circle, Fayetteville, N. C. 1923
- Campbell, Irving C., 307 Park Ave., Prophetstown, Ill.
- Campbell, Roy H., 4714 Boulder Pl., La Mesa, Cal.
- Campbell, Thomas F., Box 176, Hanover, Ind. 1917
- Campbell, Thomas Fulton, 5535 S. Ellis Ave., Chicago 37, Ill. 1899
- Campbell, Warren Cameron, 31 Leyden Rd., Greenfield, Mass.
- Campbell, William James, *Pr.*, 1907 Convent Pl., Nashville 5, Tenn. 35, 1905

- Candy, Mrs. Mary H., R.D. 2, Wellington, Ohio.
- Canfield, Edward W., Humboldt, S. D.
- Canney, A. Wallace, North Westchester, Conn.
- Cannon, Ross, 1035 Lake Ave., Wilmette, Ill.
- Canter, Wilber D., R. 3, New Richmond, Ohio.
- Capen, Edward Warren, *Dean em.*, 80 Sherman St., Hartford 5, Conn. 16, 32, 1912
- †Capps, James C., Burlington, N. C.
- Capron, Harold S., 643 Washington St., Whitman, Mass.
- Carden, John S., 906 Shepherd St., Durham, N. C.
- Caris, Albert Garfield, *bus.*, 115 Maple Dr., R. 6, Hilltop Station, Columbus, Ohio. 11, 1908
- Carleton, Alford, *A.B.C.F.M.* 1930
- Carleton, Richard Barnard, Westford, Mass.
- Carlsen, Emanuel, *Ch. U.S. Army.* (—)
- Carlson, Alexander S., 1333 Sabra Rd., Toledo 12, Ohio.
- Carlson, Carl Virgil, 209 N. 1 St., Aberdeen, Wash.
- Carlson, Frank E., 1745 Bird Ave., Oroville, Cal.
- Carlson, Thomas A., Park St., Plymouth, Conn. 1893
- Carlson, Walter Magni, *Ch. U.S. Army.* 1929
- Carlton, V. Albert, 1432 N. Virginia Ave., Mason City, Iowa. 1886
- Carlyon, Mrs. Elizabeth, 1760 Market St., Chehalis, Wash. 1918
- [Carmean, Joseph Milton, deceased. 41
- [Carmichael, Harvey, deceased. 41
- Carne, William Stanley, Court St., Elizabethtown, N. Y.
- Carnes, Elza Augustus, *bus.*, Bloomingdale, Mich. 1912
- Carpenter, Warner C., R. 5, Tifton, Ga.
- Carr, Clarence, Gould Farm, Monterey, Mass.
- [Carr, Edwin S., deceased.
- Carroll, William D., Washington Ave., North Haven, Conn. 38
- Carson, Samuel C., *p.em.*, Box 114 B, Arvin, Cal. 1904
- Carswell, Joseph, Alexander, Iowa.
- Cart, Dwight L., 108 Maplewood Ter., Springfield, Mass. 25
- Carter, Edwin R., *Ch. U.S. Army.* 1922
- Carter, Emory M., Youngsville, N. C.
- Carter, George K., 31 Leyden Rd., Greenfield, Mass.
- Carter, James L., Jr., *Ch. U.S. Navy.* 1929
- Carter, James N., *bus.*, R. 6, Andalusia, Ala. 1907
- Carter, James T., West St., Petersham, Mass.
- Carter, Levi J., *T.*, Soldiers & Sailors Children's School, Normal, Ill. 1919
- Carter, Richard P., 211 Main St., Suffield, Conn.
- Carter, Robert E., *p.em.*, Washington, Conn. 1889
- Carter, Wade Lawrence, *Ch. U.S. Army.* 1940
- Cartwright, Arthur, Box 232, Biwabik, Minn.
- Carvell, Clinton W., 250 Main St., North Andover, Mass.
- Cary, Frank, *A.B.C.F.M.* 1916
- Cary, George E., 6 Church St., Bradford, Mass. 16
- Casaday, G. Arthur, *p.o.d.*, 106 Sunnyside, Mill Valley, Cal. 1934
- Case, Harold Watkins, Elbowoods, N. D. 18
- Case, Mrs. Helen Line, 341 W. Lewis Ave., Phoenix, Ariz.
- Case, Herbert E. B., 20 Ware Rd., Auburn-dale 66, Mass. 1904
- Case, L. B., *bus.*, Sardinia, Ohio. 1912
- Cash, William Levi, Jr., *Ch. U.S. Army.* 1940
- Cash, William Levi, Sr., 619 15th St., N., Birmingham 4, Ala.
- Cashmore, William, *p.em.*, Jericho, Vt. 1898
- Cashek, James S., 218 Third Ave., N.W., Fairbault, Minn.
- Cassel, Isaac, Geneva, Neb.
- Castel, John Lawrence, T., 606 W. 122nd St., New York 27, N. Y. 1942
- Catchings, Lincoln Maynard, *Y.M.C.A. Sec.*, 706 Standard Bldg., Atlanta 3, Ga. 1942
- Catlin, Harwood Baldwin, c/o American Board, 14 Beacon St., Boston 8, Mass. 1918
- [Catt, Homer Day, deceased. 41
- Catton, William Robert, *Ch. U.S. Navy.* 1922
- Caughran, William I., 5460 W. Ohio St., Chicago 44, Ill.
- Cawley, Norman Bromfield, 19 Stewart Ave., Beverly, Mass.
- Cazabatt, Harry H., 1007 Canal St., Houma, La.
- Centeno, Emeterio A., Puunene, Maui, T. H.
- Cerreta, Canio, *p.em.*, 894 Capital Ave., Bridgeport 6, Conn. 1903
- Chakmakjian, Hagop Apraham, 1323 M St., Fresno 1, Cal.
- Chalmers, Allan Knight, 211 W. 56th St., New York 19, N. Y.
- Chalmers, Andrew Burns, *Pf.*, 76 Elm St., Northampton, Mass. 1929
- Chamberlin, Robert Joseph, 137 Abbott St., N. End Station, Wilkes-Barre, Pa. 270
- Chamberlin, Roy Bullard, *coll. p.*, 4 Rope Ferry Rd., Hanover, N. H. 1915
- Chamberlin, Roy Bullard, Jr., *Ch. U.S. Navy.* 1942
- Chambers, Leonard L., *Ch.*, 2119 T St., Lincoln 3, Neb. 1923
- Chambers, Penn S., *Ch. U.S. Army.*
- Champe, Howard C., Lebanon, Conn.
- Champlin, Charles C., Sonoma, Cal.
- Champlin, Frederic Rogers, Albion, Me. 1905
- Chandler, Alexander L., 45 Fairmount Ave., Hackensack, N. J.
- Chandler, Edgar H. S., *Ch. U.S. Navy.*
- [Chandler, Edward H., deceased.
- Chandler, Henry Joseph, 5 Alveston St., Jamaica Plain 30, Mass.
- Chandler, Warren M., *Ch. U.S. Army.* 1936
- Chaney, Roy O., 5108 Michigan Ave., Kansas City, Mo. 1918
- Chapin, Guy U., Lexington, Ohio.
- Chapman, Albert M., R.D. 1, Robinson, Ill.
- Chapman, Eben Thompson, 171 Collins St., Hartford 5, Conn.
- Chapman, Edward M., Old Saybrook, P.O., Saybrook, Conn. 1890
- Chapman, John Rea, 176 Hancock St., Cambridge 39, Mass. 26
- Chapman, Leslie Warren, 6 Church St., Manchester, Mass.
- Chapman, Mrs. Lillian Herrick, *p.o.d.*, The Manse, Big Flats, N. Y. 1925
- Chapman, Richard K., 219 N. Elm St., Granada, Minn. 1888
- Charnock, George Austin, 2115 18th Ave., San Francisco 16, Cal. 1903
- Charrier, Frederic E., 25 Lebanon St., Sanford, Me. 9
- †Chase, Bernard L., Burlington, N. C. 1911
- [Chase, C. Thurston, deceased.
- Chase, Lewis Arthur, 7 Hallet St., Dorchester 22, Mass.
- Chase, Loring B., Palm City, Fla.
- Chase, Loring DuBois, *p. at l.*, R.D., Durham, Conn. 1941
- Chase, Samuel B., 712 Park St., Walla Walla, Wash. 1898
- Chatterton, Scott Read, 4 High St., East Hartford 8, Conn.
- Chedister, E. Stanley, 125 N. Pine Ave., Albany, N. Y.
- [Cheney, Burton H., deceased.
- Cherington, Reed Brown, *Ch.*, 1811 Fulton St., Palo Alto, Cal. 1900
- Chevis, Ernest Charles, 112 E. Fifth St., Duluth, Minn. 1890
- Chicoine, Victor B., 161 Alexander Pl., Winter Park, Fla.
- Chidley, Howard J., Myopia Hill, Winchester, Mass. 8
- Child, Bernard Van, 711 N. Altadena St., Royal Oak, Mich. 1895
- Child, Graham D., 1815 Poquonock Ave., Poquonock, Conn. 270
- Childs, Gladwyn M., *A.B.C.F.M.* 1923
- Childs, Irving H., Box 452, Huntington, Mass.
- [Childs, James Hobart, deceased. 41

- Chinen, Theodore F., Honouu, T. H.  
 Chong, How Fo, *p.em.*, 1420 Lanalilo St.,  
 Honolulu, T. H. 1904
- Chong, Kim On, *Dir.E.R.*, Box 150, Honolulu,  
 T. H. 1938
- Chord, Robert N., 701 Second St., Columbus  
 Junction, Iowa.
- Christian, G. Chilton, 5757 University Ave.,  
 Chicago 37, Ill. 1939
- Christian, William Armistead, Jr., *Pf.*, 148  
 Crescent St., Northampton, Mass. 1930
- Christiansen, Charles M., 4522 15th St., N. E.,  
 Seattle, Wash. 1912
- Christianson, Charles G., 508 Main St., Dal-  
 ton, Mass.
- Christie, Edward L., 106 Highland Ave.,  
 Ithaca, N. Y. 24
- Christie, Ralph A., 285 Court St., Middle-  
 town, Conn.
- Christy, Carey, 425 W. Main St., Olney, Ill.
- Churchill, Gerald C., 17 E. Highland Ave.,  
 Villa Park, Ill.
- Churchill, John E., South Acworth, N. H. 1914
- Claggett, Ralph P., 85 Grand Ave., W., High-  
 land Park, Mich.
- Clapp, Edward T., 553 Main St., Portland,  
 Conn.
- Clapp, Ellery C., *Ch.*, 347 Riverside Dr.,  
 Northampton, Mass. 1906
- Clapp, Raymond Gilmore, Kingston, N. H.
- Clapp, Richard H., 302 Temple St., New  
 Haven 11, Conn.
- Clare, Joseph, T., 131 Duffield Ave., Gales-  
 burg, Ill. 1911
- Clarey, H. Donald, *bus.*, 300 N. Sycamore  
 Ave., Rialto, Cal. 1931
- Clark, Alden H., *Sec.*, 14 Beacon St., Boston 8,  
 Mass. 16, 1904
- Clark, Calvin Montague, *Pf. em.*, 306 Union  
 St., Bangor, Me. 30, 1890
- \*Clark, Carmeta Sargeant, *asso.p.*, 11 High St.,  
 Monson, Mass. 1934
- Clark, Charles, 54 Merwin St., Springfield 7,  
 Mass. 1894
- Clark, Chester M., R. 1, Kirkland, Wash. 1891
- Clark, Clarence Hobart, 58 S. Main St., New-  
 port, N. H.
- Clark, Cornelius E., 123 Beacon St., Portland  
 5, Me. 27
- Clark, Ellis Nusome, Graham, N. C.
- Clark, Ethelbert F., 97 Poly. Drive, Billings,  
 Mont.
- Clark, Mrs. Esther V., 60 Court Rd., Win-  
 throp 52, Mass. 1938
- Clark, Frederick J., 442 Cook St., Denver 6,  
 Colo.
- Clark, Grant V., Evansville, Wis.
- Clark, Henry H., Stafford Springs, Conn.
- \*Clark, J. Albert, 11 High St., Monson, Mass.
- Clark, James S., *bus.*, 376 Western Ave., Brat-  
 tleboro, Vt. 1904
- Clark, John Lewis, 26 Linden St., Brooklyn,  
 N. Y.
- Clark, Mrs. Mary Mitchell, R.D. 2, Elgin,  
 Neb. 1903
- Clark, Paul Haskell, 109 N. Harrison St., Lud-  
 ington, Mich.
- Clark, Raymond G., *bus.*, 5049 Tuscarawas  
 St., W., Canton 7, Ohio. 11, 1914
- Clark, Robert, Waitsfield, Vt.
- Clark, William Whitman, 60 Court Rd.,  
 Winthrop 52, Mass.
- Clarke, Arthur Byron, Fowler Rd., North-  
 bridge, Mass.
- Clarke, Howard E., *bus.*, 2419 Thayer St.,  
 Evanston, Ill. 1912
- Clarke, Joshua Llewelyn, 265 Clifton Pl.,  
 Brooklyn, N. Y.
- Clarke, Merrill F., 4 Park St., New Canaan,  
 Conn. 9
- Clarke, Robert Horace, *Ch. U.S. Army.* 1915
- Clarke, William P., 12 Pine St., Florence,  
 Mass. 1891
- Clauss, George Joseph, *s.v.*, 3800 S.E. Glen-  
 wood St., Portland 2, Ore. 1915
- Claxton, John Wilbert, 716 S. Madison St.,  
 Green Bay, Wis.
- †Claypool, James R. 1, Middle Point, Ohio. 1896
- Claypool, Kenneth D., 502 Boyer Ave., Walla  
 Walla, Wash.
- Cleaver, Thomas Spencer, Skowhegan, Me. 1915
- Cleland, Gail, *Ch. U.S. Army.*
- Cleland, Robert, Box 606, Wasco, Cal.
- Clem, H. Russell, *bus.*, 208 Maple Ave., Bur-  
 lington, N. C. 1904
- Clem, William H., Genoa, Neb.
- Clem, William M., *Am. Red Cross*, 517 E. Main  
 St., Salem, Va. 1923
- Cleveland, Joseph C., 803 Tenth Ave., Gree-  
 ley, Colo.
- Cleveland, Philip Jerome, Canterbury, Conn.
- Cleveland, Roger Peeke, 8 South St., Grafton,  
 Mass.
- Clevenger, Hubert K., Mooreland, Ind.
- Cleworth, Thomas Stuart, *Ch. U.S. Army.* 1929
- Clifford, Earle A., *bus.*, Gorham, Me. 1925
- †Clifford, Sylvian J., W. Va. 1936
- Clinchy, Russell J., 60 Gold St., Hartford 3,  
 Conn.
- Clinton, James R., *p. at l.*, 203 E. Gowen Ave.,  
 Philadelphia 19, Pa. 19, 1907
- Clinton, John Kenneth, 305 Datura St., West  
 Palm Beach, Fla.
- Close, Kenneth R., *bus.*, Coconut Grove,  
 Miami 33, Fla. 1921  
 (—)
- Closs, B. H., Apex, N. C.
- Clough, Maxwell Lee, Castleton, Vt.
- Clough, William E., *bus.*, Gillett, Wis. 1919
- Clow, Jay L., *Lea.*, 4108 Montgomery Rd.,  
 Cincinnati 12, Ohio. 1913
- Clyde, John P., Fayette, Iowa. 1899
- Coad, Frank A. M., Hillsboro, N. H.
- Coale, Willis B., T., 1329 Newhigh Pl., Hon-  
 olulu, T. H. 1915
- Coate, Robert M., 1235 Boulevard, N.E., At-  
 lanta, Ga. 1895
- Cobb, Edward S., (*A.B.C.F.M.*) translator, 18  
 Gramercy Park, S., New York 3, N. Y. 1904
- Coburn, Luther G., R.D. I, Deep River, Conn.
- Cochard, Thomas S., *bus.*, Chase Country  
 Club Rd., Waterbury, Conn. 1924
- Cochrane, Clarke Meredith, 47 W. Fourth  
 Ave., Columbus 1, Ohio.
- Cochran, Edgar Roy, *Ch. U.S. Army.* 1918
- Cocks, Thomas Charles, Centralia, Kan.
- Coe, Albert Buckner, 166 N. Kenilworth Ave.,  
 Oak Park, Ill.
- Coe, M. Walker, 81 Union St., Bridgewater,  
 Mass.
- Coe, Robert Wood, Jr., *Ch. U.S. Navy.* 1941
- Coe, Robert Wood, Sr., 1835 Beacon St.,  
 Brookline 46, Mass. 25
- Coffin, George H., Jr., Acutney, Vt.
- †Coker, Ernest A. 1941
- Colbert, Horton R., *p.o.d.*, 514 Seventh Ave.,  
 S.W., Rochester, Minn. 1929
- Colbourn, Arthur Preston, *Ch. U.S. Army* 1939
- [Colburn, Cary Samuel, deceased. 41
- Colburn, Harvey C., 1122 Pearl St., Ypsi-  
 lanti, Mich. 1903
- Colby, Rensel H., 74 Pine St., South Paris,  
 Me.
- Coldiron, Charles, *Ev.*, Stout, Ohio. 1918
- Cole, Connor Garton, *Ch. U.S. Army.*
- Cole, Franklin P., 36 Ascan Ave., Forest Hills,  
 N. Y.
- Cole, George Allen, 177 Main St., Ravenna,  
 N. Y.
- Cole, John Abraham, 7938 S. Crandon Ave.,  
 Chicago 17, Ill. 1893
- Cole, Jordan D., Le Raysville, Pa. 270
- Cole, Nelson F., R.D. 1, Box 88, Freewater,  
 Ore. 1910
- Coleman, Harold R., Mexico, Me.
- Colgan, D. C., Olive Hill, Ky. 1900
- Collier, Christopher Walter, 720 Mayflower  
 Rd., Claremont, Cal. 1894
- Collins, Clifford Wesley, 713 Newington Ave.,  
 Baltimore 17, Md. 1919
- Collins, Earl F., 930 Jefferson Ave., S.E.,  
 Grand Rapids, Mich.

- Collins, William Ernest, *St.*, 429 Palace Bldg., Minneapolis 1, Minn. 24, 25, 1918
- Columbus, W. Roy, 1007 N. Chicago Ave., South Milwaukee, Wis.
- Commander, S. Frank, *bus.*, Sopchoppy, Fla. 1906
- Commons, Walter H., *T.*, 16 Kingston Rd., Newton Highlands 61, Mass. 1908
- †Compton, Herbert E., Oak Park, Ill. 1892
- Conant, John L., *bus.*, 1615 Elberon Rd., East Cleveland 12, Ohio. 1911
- Conant, Miss Ruth Sanger, 106 Niles St., Hartford 5, Conn. 1934
- Conard, Ralph V., 2000 Santa Clara Ave., Alameda, Cal.
- Condit, Edward Morrow, 60 Otis St., Needham 92, Mass.
- Condit, Frank H., 94 S. Munn Ave., East Orange, N. J. 1911
- Condit, Henry J., 441 High St., Closter, N. J.
- Conkle, Noble W., Three Lakes, Wis. 1901
- \*Conliffe, Frederick, *bus.*, R. 1, Upland, Cal. 1919
- Conlin, James W., *Ch. U.S. Army.* 1927
- Conn, Howard James, 251 Main St., Great Barrington, Mass.
- Connell, Joseph S., 308 St. James Pl., Brooklyn, N. Y. 1916
- Conner, Cloyd Homer, *St.*, 240 Stapleton Bldg., Billings, Mont. 18, 24, 1926
- Connolly, Charles P., *p.o.d.*, Rockford, Ill. 1900
- Conover, Stanley Humby, 12022 Wentworth Ave., Chicago 28, Ill.
- Conrad, George A., Grinnell, Iowa. 1891
- Conrad, William O., *p.em.*, 59 Beacon St., Orange, Mass. 1890
- Converse, Edward Jasper, 59 W. Fourth Ave., Columbus, Ohio. 1898
- Convis, Lewis A., 5318 Giddings St., Chicago 30, Ill.
- †Cook, Arthur W., 128 E. Frank St., Kalamazoo, Mich. 1898
- Cook, E. Albert, 1646 Buena Vista Ave., Decatur 17, Ill. 1901
- Cook, Edwin Harvey, *bus.*, 1812 Fourth St., Rensselaer, N. Y. 1933
- Cook, Frederick Belcher, 116 N. High St., Covington, Ohio.
- Cook, Harold, *My.*, *Orinoco River Mission*, S. A. 1928
- Cook, James E., 518 Chestnut St., N.W., Atlanta, Ga. 270
- Cook, Oliver, Y.M.C.A. Bldg., Kansas City, Kan. 1892
- Cooke, Arthur Harry, 39 Jayne Ave., Patchogue, N. Y.
- Cooke, Francis T., *Ch. U.S. Navy.* 1922
- Cooke, Vernon W., 22 Underwood St., Pawtucket, R. I. 8
- Coolidge, Charles Edwin, 122 Emmons St., Franklin, Mass. 1870
- Cooley, Charles R., *Ch. U.S. Navy.*
- Cooley, George Conrad L., *W.M.C.A. Sec.*, Sandy Hook, N. J. 1921
- Coolidge, Henry Albert, South Killingly, Conn.
- Coombs, Albert L., Center Harbor, N. H.
- [Coombs, John Russell, deceased. 41
- Cooper, Alexander C., Norton, Mass.
- Cooper, Delmore, Plummers Landing, Ky.
- Cooper, Francis L., 26 South St., Campello, Mass.
- Cooper, Frederick, *p. at l.*, 614 N. First St., Winterset, Iowa. 23, 1900
- Cooper, Harold, *Lecc.*, Pilgrim Lodge, R. 3, Marion, Ind. 1904
- Cooper, Horace Nelson, *Ch. U.S. Army.* 1941
- Cooper, James, 501 S. Cascade Ave., Colorado Springs, Colo. 1881
- Cooper, Owen, Plummers Landing, Ky.
- Cooper, Peter, *Pf.*, LeMoyné College, Memphis, Tenn. 1924
- Cooper, Sherman E., 225 E. Carter St., Kokomo, Ind. 1905
- Coovert, J. Robert, 917 S. Jefferson St., Muncie, Ind.
- †Copeland, Allen U., Newport News, Va. (—)
- Copeland, Joseph, 702 Highland Ave., Portsmouth, Va.
- Copenhaver, Charles L., 1206 Woodbine Ave., Plainfield, N. J.
- Corbin, Glenn Howard, *i.d.w.*, 1651 Rimpau Blvd., Los Angeles 6, Cal. 1934
- Cordill, Tunis S., Jr., *Ch. U.S. Army.* 1926
- Core, Harley R., *bus.*, R. 1, Homestead, Fla. 1905
- Corley, Douglas Hilary, *s.w.*, 424 Eline Ave., Louisville 7, Ky. 1913
- Cornell, Raymond J., *Pf.*, 849 42nd St., Des Moines 12, Iowa. 1929
- Cornett, James B., 401 E. Capitol Ave., Springfield, Ill.
- Corning, A. Elwood, Box 333, Newburgh, N. Y. 1921
- Cornish, Thomas J. W., Presque Isle, Me.
- Cornwell, Albert G., Elmira, N. Y. 1910
- Cornwell, Kenneth G., *bus.*, Box 1206, Florence, S. C. 1939
- Corpe, John F., 5608 S. Green St., Chicago 21, Ill.
- Corson, Thomas M., *bus.*, Santurce, P. R. 1900
- Cortezan, Catalino C., Koloa, Kauai, T. H.
- Cortner, Arlie E., 617 N. West St., Lebanon, Ind.
- [Corwin, Asa W., deceased. 42
- Corwin, Carl H., *p.o.d.*, 2322 Laurel St., West Tampa, Fla. 1892
- Cosand, R. Lee, Matfield Green, Kan.
- Cosseboom, Raymond J., South Brewer, Me.
- Cossum, Clarence M., Main St., New Castle, N. H.
- Costikyan, Jack, Box 166, Faulkton, S. D.
- Cotten, Edward T., 3744 Glenway Ave., Cincinnati 5, Ohio.
- Cottle, Gardner Dixon, *Ch. U.S. Army.* 1931
- Cotton, Harry Alonzo, *p.em.*, Harristown, Ill. 1888
- Cottrill, George, R. 7, Chillicothe, Ohio. 1914
- [Couch, Charles Hiram, deceased. 42
- Couch, Walter G., Jr., Ashfield, Mass.
- Coulter, Charles W., *Pf.*, Madbury Rd., Durham, N. H. 1909
- Coulter, Roy D., New Market, Va. 1919
- Coulthard, Arthur, *Preston, England.* 1935
- Council, Herbert George, Jr., 349 Amherst Ave., Ticonderoga, N. Y.
- [Covell, Arthur John, deceased. 42
- Covell, Clarence L., Columbus, Mont.
- Cowles, Edward Upson, 1 Lathrop St., Westfield, Mass.
- Cowling, Donald J., *Pr.*, 205 College Ave., Northfield, Minn. 37, (—)
- Cowman, Joseph, Rockland, Ida.
- Cox, Mrs. Bessie Anderson, R.D., Machias, Me. 1935
- Cox, Chancy M., Lees Creek, Ohio. 1918
- Cox, Guy A., Stillman Valley, Ill.
- Cox, H. Vance, Ramseur, N. C.
- Cox, Homer W., *bus.*, 4043 N. Fourth St., Albuquerque, N. M. 1910
- Cox, T. B., Trinity, Ky. 1940
- Coyle, Donald, 1609 South Ave., Rochester, N. Y.
- Cozad, Simeon E., 136 Chestnut St., Lowell, Mass.
- Craig, Andrew Keith, *Ch. U.S. Army.*
- Craig, Eber Eldon, 172 Commonwealth Ave., Attleboro Falls, Mass.
- Craig, John G., *Ch. U.S. Army.* 1940
- Cram, Harold F., Wailuku, T. H.
- Crance, Thomas V., R. 2, Flemington, Mo.
- Crane, Berten Emery, Green River, Wyo.
- [Crane, Charles Dodd, deceased. 42
- Crane, J. Vincent, 315 C St., Rock Springs, Wyo.
- Crane, William M., *T.*, Richmond, Mass. 1907
- Craw, Harold E., *Sec.*, 19 S. LaSalle St., Chicago 3, Ill. 1934
- Crawford, Cedric Errol, 810 S. White Ave., Pomona, Cal.
- Crawford, Herman A., *p.o.d.*, Maquoketa, Iowa. 1927
- Creehman, Harlan, *Pf.em.*, 118 North St., Auburn, N. Y. 1889
- Crippen, G. Waldo, Carbondale, Kan. 270
- Crisp, Arthur, Portsmouth, Ohio. 1938
- Crisp, William E., Jr., Box 557, Montrose, Colo.

- Crist, Bertrand Robert, *Ch. U.S. Navy*.
- Crocker, Bertram, First Cong. Church, 10th & G Sts., Washington 1, D. C.
- \*Crocker, G. Rowell, Warner, N. H. 1932
- Crocker, Herbert Gould, R. 1, Newberg, Ore. 1902
- Crockett, Barney Clyde, *Ch. U.S. Army*. 1927
- Crockett, David, *bus.*, 906 Howard Ave., Bridgeport 5, Conn. 1922
- Cronmiller, Bruce W., 39 Lamb St., South Hadley Falls, Mass. 1894
- Crook, Frank, 227 Newman Ave., Rumford, R. I.
- Crook, Walter E., *bus.*, 56 Mount Ave., Freeport, N. Y. 1927
- Crooker, Charles Wescott, Lyme, N. H. 270
- Crooks, Charles M., 101 Merriam St., Lexington, Mass.
- Crosby, George W., 1406 Eighth Ave., Belle Plaine, Iowa.
- Crosby, Thomas L., 96 N. Adams St., Manchester, N. H.
- Crosland, Stanley B., Jr., 6925 N. Ashland Ave., Chicago 26, Ill. 8, 22
- [Cross, Allen Eastman, deceased. 42
- Cross, Clifford V., 130 Union St., Taylor, Pa.
- Cross, Judson Lewis, *Pr.*, Tougaloo College, Tougaloo, Miss. 37, 1904
- Cross, L. C., 537 Horner St., Henderson, N. C.
- Cross, Ola L., Blountsville, Ind.
- Cross, Raymond W., *bus.*, 34 Rainbow Dr., Waterloo, Iowa. 1912
- Cross, Rowland M., *A.B.C.F.M.* 1917
- Crossley, Ellis, 40 *Oxcliffe Rd.*, *Heysham, Lancashire, England*. 1908
- †Crouch, William George, *My.*, *Igbaja, via Ilorin, Nigeria, West Africa*. 1937
- Crowe, J. Osborne, 8 Park St., Pepperell, Mass.
- Crowell, Preston Ranney, 722 Commonwealth Ave., Boston 15, Mass. 1890
- Crusius, Carl F., 1225 Montana St., Chicago 14, Ill.
- Crutchfield, Gaither C., 1042 W. 35th St., Norfolk 8, Va.
- Crutchfield, Henry Ervin, *Ch. U.S. Army*. 1925
- Cuddy, Royston S., 3 Lydia St., Binghamton, N. Y.
- Cull, John Augustine, 814 Stannage Ave., Albany, Cal. 1892
- Cullen, James R., Constantine, Mich.
- Cullens, Archibald, Box 43, Union, N. H.
- Cullens, Paul A., *Ch. U.S. Army*.
- Cully, Kendig Brubaker, 783 Franklin St., Melrose 76, Mass.
- Culp, William T. S., Abbott Grove Rd., Blasedell Branch, Buffalo 19, N. Y.
- Cumming, Charles Gordon, *Pf.*, 347 Hammond St., Bangor, Me. 30, 1915
- Cummings, Arthur G., 5 Plympton St., Middleboro, Mass.
- Cummings, George Herbert, Bacon St., Warren, Mass. 1888
- Cummings, John, *Ch. U.S. Navy*.
- Cummings, Stanley, 109 School St., Bennington, Vt. 9
- Cunningham, Ed, Pocattello, Ida.
- Cunningham, William, R. 2, Alexandria, Ind. 1910
- Curl, Otto LeRoy, 320 Elmwood Pl., Lima, Ohio.
- Currie, Robert John, *bus.*, 904 Arlington Rd., Redwood City, Cal. 1906
- Curry, Emerson Ladd, *Ch. R.C.A.F.* 1924
- Curtis, Allen L., Box 942, Aberdeen, S. D.
- Curtis, C. B., *s.w.*, 1827 E. Mallory St., Pensacola, Fla. 1873
- Curtis, Charles N., *s.w.*, 522 Provident Bldg., Tacoma 2, Wash. 1915
- [Curtis, Edwin, deceased. 42
- Curtis, John Springer, *p.em.*, 421 S. Lexington Ave., White Plains, N. Y. 1893
- Curtis, Willard H., *bus.*, R.D., Farmington, Me. 1914
- Curtiss, Payson L., Pilgrim Park, Claremont, Cal. 1900
- Curtright, Arthur C., Georgia State Coll., Industrial College, Ga.
- Cushing, Edwin B., 130 Park Ave., E., Princeton, Ill. 1896
- Cushing, Samuel A., Dupree, S. D.
- Cushman, Charles E., *p.em.*, Iowa Falls, Iowa. 1895
- Cutbill, Harold Clifford, *s.w.*, 12 Cleaves St., Roxbury, Mass. 1924
- Cutler, Alexander E., 210 Highland Ave., Ashland, Ohio. 1901
- Cutler, Charles H., *p.em.*, 659 Chestnut St., Waban 68, Mass. 1886
- Cutler, Elisha Pomeroy, Richmond, Mass.
- Cutler, Frederick Morse, 43 Butterfield Ter., Amherst, Mass. 1898
- Czatt, Milton S., *s.w.*, 19 Putney Rd., Brattleboro, Vt. 8, 1923
- Dabney, Vaughan, *Dean*, 128 Institution Ave., Newton Center 59, Mass. 29, 1909
- Dahl, Edward Curtis, Brattleboro, Vt.
- Dahl, George, *Pf.*, 409 Prospect St., New Haven 11, Conn. 34, 1914
- Dahlberg, Fred, Bruce, Wis. 1910
- Dahlin, Edwin G., *s.w.*, Elm Pl., Princeton, Ill. 1914
- Dailey, James Albert, Greensboro, Vt.
- Dale, John Harold, Andover Rd., Billerica, Mass.
- Dale, William Wilbur, 4612 Lake Dr., Robbinsdale 12, Minn.
- Dalrymple, Homer E., Anamosa, Iowa.
- Dalrymple, Merrill J. A., 618 Park St., Crystal Lake, Ill.
- Dalton, Mrs. Bethel, *Er.*, Miamiville, Ohio. 1935
- Dalton, Glen D., 192 Fernwood Dr., Upper Montclair, N. J. 270, 1943
- Dalton, Robert Hatcher, *Ch.*, 306 St. George St., Lewisburg, Pa. 1938
- Dalzell, George, R. 7, 18th Ave., Yakima, Wash. 1893
- Damron, Roy Beecher, *p. at l.*, 310 Old Times Bldg., Seattle 1, Wash. 24, 1930
- Danberg, Neil Byron, *Ch. U.S. Navy*. 270, 1943
- Danforth, Ralph E., Noank, Conn. 1901
- Daniel, John Irving, *Ch. U.S. Army*.
- Daniels, Gibson I., 106 E. State St., Westport, Conn.
- Daniels, Israel, R.D. 4, Norwich, Conn.
- Daniels, Vincent H., 106 Sound Beach Ave., Old Greenwich, Conn.
- Danielson, Laurence S., 39 W. Pine St., Mahanoy City, Pa. 270
- Darakjian, Avedis S., 5430 Sheridan Rd., Chicago 40, Ill.
- Darby, William J., 10 Farrar St., Swanton, Vt.
- [Darley, Edward Lambert, deceased.
- †Darling, J. Marion. 1901
- Darr, John Whittier, *Pf.*, 330 High St., Middletown, Conn. 1915
- Darrah, Theodore Stanley, Salisbury, Conn.
- Darsie, Charles, 1313 Main St., Glastonbury, Conn. 1941
- Daskam, Max Franklin, *p.o.d.*, 6511 Lincoln Dr., Philadelphia 19, Pa. 1926
- Dausuel, S. Lawrence, *bus.*, 7 Holyoke St., Boston 16, Mass. 1921
- Davenport, James W., Daisy, Tenn.
- David, Evan, Forks, Wash.
- Davids, David E., 1470 Delhi St., Dubuque, Iowa.
- Davidson, Carter, *Pr.*, Knox College, Galesburg, Ill. 18, 37, 1935
- Davidson, Floyd Q., 1340 Fairmount St., Wichita 6, Kan.
- Davidson, Harold S., Box 105, Polytechnic School, San Luis Obispo, Cal. 1898
- Davidson, James, Hankinson, N. D.
- Davidson, James A., 825 S. Johnson Ave., Lakeland, Fla. 1895
- Davidson, John Nelson, Crete, Neb. 1888
- Davidson, William E., 386 Oriole Trail, Crystal Lake, Ill. 1887
- [Davie, Charles Nelson, deceased. 42
- Davies, Arthur Thomas, *Ch.*, 2378 Church St., Oakland 3, Cal. 1912
- Davies, Howell D., *Sec.*, 19 S. La Salle St., Chicago 3, Ill. 14, 1909

- Davies, James W. F., 334 N. Utica St., Waukegan, Ill. 8
- Davies, John F., 2223 Jennings St., Sioux City 18, Iowa. 1890
- Davies, John William, Afton, N. Y. 1902
- Davies, Mrs. Marua H., Morningside, Randolph Center, Vt. 1923
- Davies, Morgan W., Watford City, N. D. 1912
- Davies, Paul A., St., 403 Park Bldg., Portland 5, Ore. 24, 1920
- [Davis, Thomas David, deceased. 42
- Davies, William, 2835 Logan Blvd., Chicago 47, Ill. 1901
- Davies, William C., *p.em.*, Maple Ave., East Smithfield, Pa. 1893
- Davies, William J., Box 2, Emington, Ill. 1894
- Davis, Albert P., 130 E. Footbill Blvd., Claremont, Cal. 1891
- Davis, Austin I., Waterboro, Me. 1891
- Davis, Charles Henry, 129 Hardy Ave., Norfolk 6, Va. 1905
- Davis, Charles W., R. 4, Waynesboro, Pa. 1905
- Davis, David Justin, 39 Fairfield Ave., South Norwalk, Conn. 1905
- Davis, Felix Gingrich, Main Rd., Tiverton, R. I. 1907
- Davis, Frank, *p.o.d.*, 221 N. O'Keefe St., Cassopolis, Mich. 1907
- Davis, Frederick Lincoln, *Lib.*, Fern Ave., Nyack, N. Y. 1893
- Davis, Harold Lyburn, 4428 Peak Ave., Toledo 12, Ohio. 1939
- Davis, James Edward, *Ch. U.S. Navy.* 1939
- \*Davis, James Headley, *bus.*, 1632 Ivy Ave., Newport News, Va. 1925
- Davis, James McCoy, *Ch. U.S. Army.* 1942
- Davis, Jerome, *Y.M.C.A. Sec.*, 489 Ocean Ave., West Haven, Conn. 1920
- Davis, John A., 12 Elm St., Norwichtown, Conn. 1920
- Davis, Lloyd G., Kohala, T. H. 1905
- Davis, Mark C., Wolfcreek, Ore. 1903
- Davis, Martin M., Muses Mills, Ky. 1929
- Davis, Norman S., *Ch. U.S. Army.* 1929
- Davis, Robert H., Box 104, Abington, Conn. 1905
- Davis, Wilfred Grenfell, 1315 Oak St., Paso Robles, Cal. 1929
- Davison, Thomas W., 27 Monument Sq., Charlestown 29, Mass. 1929
- Dawe, Albert, Douglas, Mich. 1905
- Dawe, Percy V., 14 Church St., Bonne Terre, Mo. 1905
- Dawson, Richard A., 824 N. Second Ave., Tucson, Ariz. 1905
- Day, Edward Whitfield, 319 E. Fifth St., Ottumwa, Iowa. 1905
- Day, Ernest Ellsworth, 124 W. Orange Dr., Whittier, Cal. 1899
- [Day, Fred Wilson, deceased. 42
- Day, George L., Box 313, Soddy, Tenn. 1917
- [Day, Richard Carlton, deceased. 42
- Day, Thomas C., Monson, Me. 1915
- Deakin, George B., 669 Franklin St., Denver 3, Colo. 1886
- Dean, Edwin Blanchard, *Pr. em.*, 1112 C St., Lincoln 2, Neb. 1893
- Dean, Mrs. Eloise P., 61 Center St., Berea, Ky. 1911
- Dean, Leon Arthur, 3192 Bronson Rd., Fairfield, Conn. 1911
- Dean, Thomas J., 1000 32nd St., Columbus, Ga. 1911
- Deane, John Pitt, *Pf. em.*, 724½ Chapin St., Beloit, Wis. 1901
- De Berry, William N., *p.em.*, 643 Union St., Springfield 9, Mass. 1899
- De Boer, Dowie G., 28 Chaffin St., Milford, Mass. 1911
- Deck, Herbert H., 114 Harvard St., Springfield, Mass. 1911
- Decker, Arthur C., 22 Liberty St., Painesville, Ohio. 1911
- De Coursey, Don Leslie, Dowagiac, Mich. 1911
- Deenas, Mervin Monroe, *Pf.*, 5429 Greenwood Ave., Chicago 37, Ill. 31, 1923
- Deer, William C., 217 Prospect St., Pierre, S. D. 1911
- Defur, Clarence E., R.D. 4, Boise, Ida. 1897
- DeGroff, Charles F., Letcher, S. D. 1897
- DeinStadt, Leslie G., 5 Playground Rd., Hingham, Mass. 270
- De Jarnette, Alva Lyle, *s.w.*, Fellowship House, Soddy, Tenn. 1894
- De Kraker, Cecil, *Ch. U.S. Army.* 1935
- Delabarre, Arthur C., *bus.*, R. 4, Wenatchee, Wash. 1923
- Delattre, Paul S., Palestine, Tex. 1907
- [Dell, Frank Earl, deceased. 42
- Deller, Howard F., Pulaski, N. Y. 1887
- Delzell, Finis E., R.D. 1, Exeter, N. H. 1887
- Deming, Vernon H., 23 Devens Rd., Swampscott, Mass. 1923
- Deming, Wilbur S., Washington, Conn. 1923
- Denler, Henry, R. 4, Weatherford, Okla. 1923
- Denise, Paul L., Waimea, T. H. 1923
- Denison, Clark A., 1341 Lagonda Ave., Springfield, Ohio. 1923
- Denison, George B., *bus.*, Cando, N. D. 1901
- Denison, R. Russell, *asso. p.*, First Cong. Church, Woodward & Forest Sts., Detroit 1, Mich. 1901
- Denison, Warren H., *Sec.*, 760 Ferguson Ave., Dayton 7, Ohio. 11, 1896
- Denlinger, Everett Eugene, *Ch. U.S. Army.* 1931
- Denlinger, William L., R. 5, Greenville, Ohio. 1931
- Denman, John F., Island Pond, Vt. 1931
- Denney, Oscar H., 295 N. Main St., Canandaigua, N. Y. 1882
- Dennis, Orville M., *Ch. U.S. Army.* 1935
- Dennison, Henry Holling, *bus.*, 4 Radcliffe Rd., Belmont 78, Mass. 1927
- Denton, James A., R.D. 3, Apex, N. C. 1927
- Depoyan, Jacob M., 78 Melrose St., Arlington 74, Mass. 1927
- Derby, Alfred Eugene, Anacortes, Wash. 1912
- Derbyshire, Albert W., 15050 Southfield Rd., Detroit, Mich. 1912
- DeRemer, J. C., R. 1, Conover, Ohio. 1912
- Derome, Jules A., *Ed.*, 516 W. Tenth St., Sioux Falls, S. D. 1889
- Derrick, Thomas H., R.D. 2, DeLand, Fla. 1905
- Derry, Rufus K., Ferguson, Iowa. 1905
- Der Sahakian, Mardiros, *p.o.d.*, 314 Shawmut Ave., Boston, Mass. 1928
- Desha, Stephen L., Jr., Kealakekua, T. H. 1928
- Desmond, Oviatt E., 26 School St., Rockport, Mass. 1928
- Detmers, Howard A., *p.o.d.*, Denton, Mont. 1928
- Detweiler, Leonard A., 422 N. Murray St., Madison 5, Wis. 24, 270
- †De Villiers, François J., *My.*, Africa. 1925
- De Vos, Auguste, 131 Grove St., Torrington, Conn. 1925
- de Vries, Maurice, North St., North Branford, Conn. 1925
- DeWeese, Francis Merle, Box 123, Lakeside, Cal. 1904
- Dewey, Kirk M., Sidney, Mont. 1904
- DeWitt, Dale, *Reg.*, 10 Park Ave., New York 16, N. Y. 1927
- Dexter, Mrs. Alice Mabel, % W. B.-H. O'Neill, R.D., Ryan, Iowa. 1919
- Deyo, John Maurice, 36 North St., Watertown, Conn. 27
- DeYoung, Cornelius, West Ave., Gasport, N. Y. 1927
- Dibble, Miss Lauretta A., *A.B.C.F.M.* 1927
- Dice, Orin Edward, *Ch.*, Fishermen's Institute, Gloucester, Mass. 1930
- Dick, Thomas Chalmers, Jr., 1971 Princeton Ave., Saint Paul 5, Minn. 1930
- Dickerman, Josiah Pope, 21 Mechanic St., Foxboro, Mass. 1891
- Dickey, Mrs. Christina R., *i.d.w.*, Box 7, Grand Prairie, Tex. 1925
- Dickey, John Gilman, Angels Camp, Cal. 1925
- Dickey, Paul G., 4809 N.E. 107th Ave., Portland 13, Ore. 1925
- Dickinson, Edwards Haven, *p. at l.*, Rio Grande, Ohio. 1928
- Dickinson, Leon Archibald, Jr., *Ch. U.S. Navy.* 1928

- Dickinson, Miss Rhoda Jane, Sleepy Eye, Minn.
- Dickinson, Selden Curtiss, R.D. 1, Newton, Iowa, 1891
- Dickinson, Selden Curtiss, Jr., 3707 W. 50th Ave., Denver 11, Colo.
- Dickson, George A., Benson, Minn.
- Dickson, Ronald Warren, 8221 Crockett Blvd., Los Angeles 1, Cal.
- Diede, Richard Raymond, *Ch. U.S. Army*, 270, 1943
- Diehl, Grover L., 204 S. Hambden St., Chardon, Ohio.
- Dierberger, Paul W., 1510 Central Ave., Great Falls, Mont.
- Dierdorff, Russell D., 254 W. Orleans St., Paxton, Ill.
- Dierlamm, Cleveland Reuben, Payson, Ill.
- Dietrich, Emil, *bus.*, Grand Forks, N. D., 1905
- Dietrich, Henry J., *p.em.*, Hardin, Mont., 1901
- DiFlorio, A. Lawrence, Union & S. Elm Sts., Waterbury 40, Conn., 1928
- Dille, Carl R., *A.B.C.F.M.*, 1928
- Dimond, Roger E., *bus.*, 1716 N. Waco St., Wichita, Kan., 1908
- Dingwell, James D., 340 Broadway, Pawtucket, R. I.
- Disbrow, Edward Delavan, 452 W. Sixth St., Claremont, Cal., 1892
- Distant, Lewis E., *Ch. U.S. Army*, 1934
- Divine, Robert J., 1002 Perry St., Davenport, Iowa.
- Dixon, Daleo E., *bus.*, 4124 St. Paul Blvd., Rochester, N. Y., 1905
- Dixon, Frederick R., Heath, Mass.
- Dixon, Herbert, Leverett, Mass.
- Dixon, Theodore T., 110 W. Main St., Plainville, Conn.
- Dixon, Thomas B., 669 Franklin St., Clay Center, Neb., 42
- Dixon, William Reese, deceased.
- Doan, Maywood Joseph, *Ev.*, 1124 N. LaSalle St., Chicago 10, Ill., 1940
- Dobbs, John F., Severance, N. Y., 1900
- Dobeck, Robert, Box 332, Plevna, Mont.
- Dobler, Walter E., 73 Institution Ave., Newton Center 59, Mass., 30
- Dodd, Alexander Dickson, 353 Hammond St., Bangor, Me., 1905
- Dodge, Rowland Backus, *bus.*, 1527 Waverley St., Palo Alto, Cal., 1905
- Dodzuweit, Fred, Pine Island, N. Y.
- Doherty, Peter, 1032 28th St., Columbus, Ga.
- Dollar, Charles Carl, *Ch. U.S. Army*, 1928
- Dollar, Jesse H., 2308 Roanoke Ave., Newport News, Va.
- Dollar, John D., Box 263, Langdale, Ala.
- Dollar, Melvin H., 303 Dallas St., Lagrange, Ga.
- †Dollison, A. J., 228 E. Town St., Circleville, Ohio, 1921
- Donaldson, Frederic F. G., deceased.
- Donaldson, John Isaiah, *p.em.*, 1231 Herkimer St., Houston 8, Tex., 24, 1896
- Donat, Anthony S., 1261 N. Raymond Ave., Pasadena 3, Cal., 1931
- Dopson, J. Marion, *bus.*, R. 1, Tallassee, Ala., 1931
- Dorey, Frank David, T., 5757 University Ave., Chicago 37, Ill., 270, 1943
- Dorn, William Hugo, 4937 McPherson Ave., Saint Louis 8, Mo., 1893
- Dornhoefer, John, *p.o.d.*, Box 41, Springboro, Pa., 1911
- Dorrell, Mrs. Edith, *s.w.*, 403 Leonard Ave., N.W., Grand Rapids 4, Mich., 1935
- Dorsett, Melvin C., 2136 S. Columbine St., Denver 10, Colo.
- Douds, Donald Harry, *p.o.d.*, 9823 N.E. Fourth Ave., Miami, Fla., 1941
- Douglas, Earl William, *Sec.*, 14 Beacon St., Boston 8, Mass., 25, 1935
- Douglas, Fred R., R.D. 4, Frankford, Ind.
- Douglas, George H., 221 E. Main St., Northboro, Mass., 27
- Douglas, John Alfred, *Ch. U.S. Army*, 27
- Douglas, Richard Gilmore, *Ch. U.S. Army*, 1932
- Douglass, Glenn Welmer, Hampden, Mass.
- Douglass, H. Paul, *Sec.*, 129 Cooper Ave., Upper Montclair, N. J., 1894
- Douglass, John J., 1008 S. Lincoln Ave., Urbana, Ill., 1903
- Douglass, Roscoe D., Box 297, Ferndale, Cal., 1903
- Douglass, Truman B., *Sec.*, 287 Fourth Ave., New York 10, N. Y., 7, 8, 9, 14, 18, 22, 1928
- Douglass, Truman O., 241 W. Fourth St., Claremont, Cal., 1897
- Dowd, Squire, 202 Battle St., Raleigh, N. C., 1885
- Downey, William Bertrand, *Ch. U.S. Army*, 1935
- Downing, David, Geneva, Ind., 1918
- Downs, Aaron W., Jefferson, Ohio.
- Downs, Charles Albert, R.D. 2, Willimantic, Conn., 1916
- Downs, Darley, *A.B.C.F.M.*, 1916
- Dowty, Paul W., 205 W. Ward St., Versailles, Ohio., 1871
- Doyle, John, *Ch.*, 111 Middle St., Portsmouth, Va., 1923
- †Drake, Charles W., New Haven, Conn., 1871
- Drake, Edward A., Box 326, Excelsior, Minn.
- Drake, Francis Augustus, *s.w.*, Pinchurst, N. C., 1934
- Drake, G. Bryant, *Pr.*, Doane College, Crete, Neb., 37, 1921
- Dreier, Nelson C., *St.*, 1052 W. Sixth St., Los Angeles 14, Cal., 8, 23, 25, 1929
- Drew, Bernard T., Grace Church, Framingham, Mass.
- Drew, George Elbert, 4308 Pasadena Ave., Detroit, Mich., 1894
- Drew, William J., 232 N. Galloway St., Xenia, Ohio., 1891
- Driesbach, Charles H., 1409 Princeton Ave., Orlando, Fla., 1891
- Driscoll, Edward A., 236 W. Church St., Jacksonville, Fla., 1900
- Driver, George Hibbert, 34 Barnaby St., Lowell, Mass., 1897
- Drum, John, 611 ½ Washington St., Oregon City, Ore., 1897
- Drysdale, Miss Euphemia, *p.em.*, 113 Appleton Ave., Pittsfield, Mass., 1923
- Dubbs, Harrison W., Gorham, Me.
- Duddy, Frank E., 112 Upland Rd., Cambridge 20, Mass., 1941
- Dudley, James, 800 Berkley Ave., Norfolk, Va., 1913
- Dudley, John H. M., 213 Edgar Pl., Elizabeth, N. J., 1913
- Dudley, Joseph II., Box 26, Berlin Heights, Ohio., 1913
- Dudley, W. Ewart, 3212 Ave. C, Council Bluffs, Iowa., 8
- Dudley, William E., 2317 Collingwood Ave., Toledo 10, Ohio., 1912
- Dudley, William Hugh, 278 Bryant St., Buffalo, N. Y., 1920
- Duenow, Herbert H., 3906 Michigan Ave., Kansas City 4, Mo., 1920
- Duerson, Leo L., 621 Wilcox St., Waupun, Wis., 1920
- Duglay, Hugh, 127 Palmer Ave., Falmouth, Mass., 1920
- Duke, George T., Center Lovell, Me.
- Dukes, Hubert N., 115 Third St., Jackson, Mich., 1912
- Dull, L. Edward, Maple Rapids, Mich.
- Dull, Wilbert E., 2032 N. Taylor St., Topeka, Kan., 1891
- Dumm, B. Alfred, North Weare, N. H., 1928
- Dumm, George E., *bus.*, 537 S. Pierce St., Lima, Ohio., 1912
- Duncan, Charles A., Wingate, Ind.
- Duncan, John, 1603 N. Main St., Wheaton, Ill., 1900
- Dungan, T. Arthur, 4356 N. E. 33rd Ave., Portland 11, Ore., 1900
- Dunham, Chester F., 3456 Island Ave., Toledo 9, Ohio., 1912
- Dunham, Clarence Stanfield, 162 Deer Hill Ave., Danbury, Conn., 1912



- Dunham, Clarence Wells, 46 Bellevue St.,  
Dorchester 25, Mass. 26
- Dunham, Melvin Francis, *bus.*, 1933 Eastern  
Ave., Cincinnati, Ohio. 1911
- Dunlap, Harry Philip, Castile, N. Y. 270
- Dunlap, Raymond B., 1530 N. Alexandria  
Ave., Los Angeles 27, Cal. 1907
- Dunlap, Roger Allen, *bus.*, R.D. 6, Concord,  
N. H. 1903
- Dunn, Charles E., 27 Myrtle St., Claremont,  
N. H. 27
- Dunn, Frank Edmund, 156 Elm St., Andover,  
Mass. 27
- Dunn, Henderson H., 2924 Louisiana Ave.,  
New Orleans 15, La.
- Dunn, Theodore S., 17 Hamilton St., New  
Britain, Conn.
- +Dunn, Wallace B., Cal. 1896
- Dunning, Morton D., Hungary Rd., Granby,  
Conn. 26, 1899
- Dunstan, J. Leslie, *Sec.*, P. O. Box 150,  
Honolulu, T. H. 23, 1928
- Dunstan, John F., 1142 17th Ave., N., Seattle  
2, Wash.
- Dunstan, William Thomas, 308 Rock City St.,  
Little Valley, N. Y.
- Duplissey, Frederick J., *Ch. U.S. Navy.*
- Dupree, William, R.D., Earlville, Ill.
- DuPriest, Albert Lee, 267 Frederick St., Hunt-  
ington, Ind.
- Durant, Cecil H., *bus.*, 18 E. 111th St., New  
York 29, N. Y. 1942
- Durkee, J. Stanley, 6725 44th Ave., Univer-  
sity Park, Md. 1898
- Durstan, Alfred S., Lutherville, Fla. 1883
- Dutcher, A. Ernest, Worthington, Minn. 1930
- Dutton, Philip Drew (*A.B.C.F.M.*), Benzonia,  
Mich.
- Dutton, Robert, *p.o.d.*, 274 W. 118th St., New  
York 26, N. Y. 1915
- Dutton, Robert Lee, Holden, Mass.
- Duvall, Lewis A., Crystal Springs, Pa.
- Duvall, Sylvanus M., *Pf.*, 5315 Drexel Ave.,  
Chicago 15, Ill. 1924
- Dwight, Charles A. S., Box 216, Oak Bluffs,  
Mass. 1884
- Dyeer, Arthur William, 2927 Highland Ave.,  
Birmingham 5, Ala.
- Dyer, Frank, 1006 Clinton Ct., Highland  
Park, Ill. 1897
- Dyer, Thomas L., *bus.*, 940 Funston Ave.,  
Norwalk, Cal. 1903
- Dysart, John P., *A.B.C.F.M.* 1910
- Ealey, William M., 501 E. Oregon Ave.,  
Urbana, Ill. 1880
- Eames, Charles O., 188 Merriam Ave., Leomin-  
ster, Mass. 1897
- Earp, Ben Joe, 335 Concord Rd., Albermarle,  
N. C.
- Eastman, Finley E., Wakeman, Ohio.
- Eastman, Fred, *Pf.*, 5757 University Ave.,  
Chicago 37, Ill. 31, 1911
- Eastman, George Pomeroy, 19 Oakridge Ave.,  
Summit, N. J. 1891
- Eastman, Harvey M., Green St., Slatersville,  
R. I.
- Eastman, Vinton P., *bus.*, 215 W. Beckwith  
Ave., Missoula, Mont. 1907
- Easton, Carlton, *Ch. U.S. Army.* 1917
- Easton, William Burnet, Jr., *i.d.w.*, 164 Sun-  
set Ave., Amherst, Mass. 1933
- Eaton, E. Earle, Harford, Pa.
- Eaton, Kenneth Oxner, 558 Dickinson St.,  
Springfield, Mass.
- Eaton, Mrs. Olive Myrtle, *asso. p.*, Box 133,  
Harford, Pa. 1931
- Eaton, Walter S., 277 State St., Augusta, Me. 1891
- Ebersole, Charles David, Mantorville, Minn.
- Ebertz, William A., Jamestown, N. D.
- Eby, Albert B., *Reg.*, Benzonia, Mich. 1901
- Eby, Miss Louise Saxe, *Pf.*, Milwaukee  
Downer College, Milwaukee, Wis. 1928
- Eck, Marshall Owen, Main St., Marlboro,  
N. H.
- Eckerson, Ray, 514 N. Commonwealth Ave.,  
Los Angeles 4, Cal. 1899
- Eckhardt, John H., Box 67, Berthoud, Colo.
- Eckhoff, Philip J., Odell, Ill.
- Eddleman, Henry C., *bus.*, R.D. 1, Dewey  
Rose, Ga. 1914
- Eddy, Allen L., 302 E. Pleasant St., Ma-  
quoketa, Iowa.
- Eddy, David Brewer, *Sec.*, 14 Beacon St.,  
Boston 8, Mass. 14, 16, 1904
- Eddy, Elmer N., *Lee.*, 16 Holton St., Peabody,  
Mass. 1928
- Eddy, Robert Leigh, Wilmington, Vt.
- Edgar, Robert A., 2109 Glenview Rd., Glen-  
view, Ill.
- Edge, William F., 323 N. State St., Dover, Del. 270
- Edmunds, Ernest Frederick, *p.o.d.*, Niles,  
Ohio. 1933
- Edwards, Butner, 37 W. 132nd St., New  
York 27, N. Y.
- Edwards, Frank Little, 123 S. Hamilton St.,  
Watertown, N. Y.
- Edwards, George Nelson, R.D. 1, Bradenton,  
Fla. 1901
- Edwards, J. Edgar, 29 Burnett Ave., Maple-  
wood, N. J.
- Edwards, Nicholas Tillinghast, deceased. 43
- Edwards, Otto Emil, 66 Van Zant St., East  
Norwalk, Conn.
- Edwards, Ralph Burris, 65 Newbury Ave.,  
North Quincy 71, Mass.
- Edwards, Richard Henry, Lisle, N. Y. 35, 1906
- Edwards, W. J., R. 2, Ramseur, N. C. 1920
- Ehlers, Jacob Henry, *i.d.w.*, 428 Baltimore St.,  
Hanover, Pa. 1913
- Eichler, George, Yoder, Wyo.
- Eighmey, Lawrence J., T., Pittsfield, Pa. 1923
- Eisele, Richard O., 128 Madeline St., Pitts-  
burgh 10, Pa.
- Eisenach, George, 201 E. 15th St., Yankton,  
S. D. 35
- Elkins, Grove F., *bus.*, Old Saybrook, Conn. 1904
- Elder, Jesse Edwin, R.D. 4, Boise, Ida.
- Elder, William Wythech, *Ch. U.S. Navy.* 1915
- Elderkin, Noble Strong, 187 Dorchester Rd.,  
Akron 2, Ohio. 8, 14, 22
- Eldred, John W., 317 E. Cecil St., Waynoka,  
Okla. 1894
- (Eliopoulos, Constantine N., deceased.
- Ellerbee, R. J., 3904 Beallwood Ave., Colum-  
bus, Ga.
- Ellinger, Clarence G., Wayland, Mich.
- Elliott, Alfred Charles, 304 Faulkner St., New  
Smyrna Beach, Fla.
- Elliott, Homer Herbert, *Ch. U.S. Army.* 1932
- [Elliott, Richard Travis, deceased. 43
- Elliott, William B., *bus.*, 135 S. Franklin St.,  
Hemet, Cal. 1939
- Ellis, Arthur M., West Medway, Mass. 1908
- Ellis, Aylett Bruce, 1211 29th St., Newport  
News, Va. 1912
- Ellis, Emery W., Fairfield, Neb. 1904
- Ellis, Francis C., 3755 Lemon St., Riverside,  
Cal.
- Ellis, Hubert S., 406 E. Washington St.,  
Belding, Mich. 1912
- Ellis, Robert J., R.D. 1, Fairfield, Ill. 1896
- Ellis, Samuel R., *Pf.*, Ohio Wesleyan College,  
Delaware, Ohio. 1926
- Ellis, Walter March, 729 G Ave., National  
City, Cal. 1884
- (Ellis, Willis A., deceased. 43
- Elison, James Bonnard, Wolverine, Mich.
- Ellms, Louis, *p.em.*, Anna Maria, Fla. 1889
- Ellsworth, Frederick K., Dayville, Conn.
- Elmen, John, *p.o.d.*, Stillman Valley, Ill. 1909
- Elmen, Paul H., *Ch. U.S. Army.* 270, 1943
- Elmes, Arthur F., 116 Seaton Pl., N.W.,  
Washington 1, D. C.
- Elwell, Tallmadge Robert, *bus.*, 5758 31st  
Ave., N.E., Seattle 5, Wash. 1898
- Elwick, Fredrick G., *bus.*, 6223 Kenwood  
Ave., Chicago, Ill. 1916
- (Elwood, Willis Penfield, deceased. 43
- Emerich, George Albert, *bus.*, 10 North St.,  
Hillsdale, Mich. 1907

- Emerson, John Crosby, Coventry, Vt.  
 Emery, Clarence P., 1207 Longwood Ave., Pueblo, Colo. 1899  
 Emery, Elbert Sidney, 163 N. Center Ave., Plymouth, Pa.  
 Emigholz, Ludwig C., 215 S. Chestnut St., Kewanee, Ill.  
 Emke, Emerson E., Madrid, N. Y.  
 Emmert, Rufus E., 12 W. Second St., Danville, Ill.  
 Enders, George Christian, *Pf.*, 34 College Pl., Defiance, Ohio. 1894  
 Endo, Francis K., Wailuku, T. H.  
 England, Richard N., *Ch. U.S. Army.* 1932  
 English, Earl T., 304 W. Ohio St., Vermilion, Ohio.  
 English, James F., *St.*, 37 Garden St., Hartford 5, Conn. 9, 21, 23, 1921  
 English, Ralph G., Stanfordsville, N. Y.  
 English, William F., Jr., 49 Walpole St., Norwood, Mass. 8  
 Engstrom, Alfred P., Southwick, Mass.  
 Enshin, Irving J., Litchfield, Conn.  
 Ensminger, Fred P., Wadley, Ala.  
 Ensminger, Ross E., Wadley, Ala. 11  
 Enwright, John Thomas, 1912 N. Miro St., New Orleans 19, La.  
 Erickson, Charles Telford, Lake Helen, Fla.  
 Erickson, Elmer E., 4812 Fontenelle Blvd., Omaha 11, Neb.  
 Ernst, Edward G., Troy, N. H.  
 Errington, Frederiek, Higganum, Conn.  
 Erskine, John W., *Ev.*, 602 N. Main St., Ewart, Mich. 1900  
 Ervin, Robie, Garrison, Ky.  
 Escott, N. Ellsworth, 628 Lawson Ave., Steubenville, Ohio.  
 Eshelman, Byron Elias, 5407 Roberts St., Oakland 2, Cal. 270  
 Eshelman, Clarence A., Red Cloud, Neb. 1913  
 Eslinger, Edward J., Alpena, S. D.  
 Essig, William F., R.D. 1, Box 31, Beaver-creek, Ore.  
 Estabrook, William A., *p.c.m.*, Thetford, Vt. 1893  
 [Estes, Robert Fulton, deceased. 43  
 Etter, Julius E., 234 E. Main St., Greenville, Ohio.  
 Eusden, Ray A., 666 Center St., Newton 58, Mass.  
 Euston, Walter H., Deep River, Conn. 270  
 Eutsler, Frederick Byerly, *Ch. U.S. Army.*  
 Evans, Arthur T., 5234 Lexington Ave., Lincoln 4, Neb. 1905  
 Evans, Arthur Walwyn, 523 Meigs St., Rochester, N. Y.  
 [Evans, Daniel, deceased. 43  
 \*Evans, Dardanus, 255 Union St., Hampton, Va. 1907  
 Evans, David L., Vergennes, Vt.  
 Evans, Donald Robert, Charlevoix, Mich.  
 Evans, Edwin Richard, 1216 Seneca St., Grand Rapids, Mich.  
 Evans, Edwyn M., 911 Ogden Ave., S.E., Grand Rapids 6, Mich. 1908  
 Evans, Mrs. Ella A., W. 455 22nd Ave., Spokane 9, Wash. 1884  
 Evans, Ernest Charles, *p.o.d.*, *Belle River, Prince Edward Island, Canada.* 1919  
 [Evans, Ernest M., deceased.  
 Evans, Griffith, Thompsonville, Mich.  
 Evans, J. Merle, 205 N. Kansas Ave., Anthony, Kan.  
 Evans, James G., 227 S. Main Ave., Seranton 4, Pa.  
 Evans, John Charles, Newport, Wash.  
 Evans, Joseph, *p.o.d.*, Box 676, Warren, Ariz. 1929  
 Evans, Joseph H., 308 W. 139th St., New York 30, N. Y.  
 Evans, Lester E., Warren, Mass.  
 Evans, Mrs. Marie Jensen, Main St., South Ashburnham, Mass.  
 Evans, Rowland H., Valley Springs, S. D.  
 Evans, Silas A., Northfield, Minn.  
 Evans, Thomas, 2505 N. 64th St., Omaha 4, Neb. 1900  
 Evans, Wilford H., 1932 N. Sixth St., Sheboygan, Wis.  
 [Evans, William Winter, deceased.  
 Everett, John Edward, Brewster, N. Y. 1894  
 Everhart, Rollin O., 518 N. State St., Concord, N. H.  
 Everroad, Ralph W., Mazomanie, Wis.  
 Evers, John Upton, 1725 H St., N.W., Washington, D. C. 1902  
 Evers, Samuel J., *p.o.d.*, 25 Oakdale Rd., Glenbrook, Conn. 1896  
 Eversull, Harry Kelso, *i.d.w.*, 3442 Zumstein Ave., Cincinnati 8, Ohio. 1922  
 Ewing, Raymond H., Roberts, Wis.  
 Ewing, Richard A., 216 12th Ave., N., Nashville, Tenn. 24  
 Ewing, Rolland G., 19 Elm St., New Milford, Conn.  
 Ewing, William E., 28 Columbus St., Mount Sterling, Ohio.  
 Eymann, Harold H., *Ch. U.S. Army.* 1929  
 Faduma, Orishatukeh, 630 E. High St., High Point, N. C. 1895  
 Fagan, William G., 528 Smithfield Ave., Paw-tucket, R. I.  
 Fagley, Frederick Louis, *Sec.*, 287 Fourth Ave., New York 10, N. Y. 7, 8, 9, 14, 22, 1912  
 Fagley, Richard Martin, *Sec.*, 70 Fifth Ave., New York 11, N. Y. 1939  
 Fairbank, Alan M., 22 Marion Ave., Water-bury 73, Conn.  
 [Fairbanks, Arthur, deceased.  
 Fairbanks, George W., 238 23rd Ave., N., Clinton, Iowa.  
 Fairehild, Ernest E., 227 N. Rosemont Ave., Los Angeles 26, Cal.  
 Fairfield, Wynn C., *Sec.*, 14 Beacon St., Boston 8, Mass. 9, 16, 1910  
 Fairlie, J. Harold, *bus.*, Westfield, Wis. 1923  
 Fairman, Henry Butler, 619 Hall St., S.W., Grand Rapids 9, Mich.  
 Falconer, Robert C., 20 St. Paul Pl., Nutley, N. J.  
 Fales, Ira D., 3456 Jamieson Ave., Saint Louis 9, Mo.  
 Falk, Robert B., Independence, Kan.  
 Fallaw, Wesner, Cong. Church, Winnetka, Ill.  
 Farmer, James, Box 581, Yorktown, Va. 1928  
 Farnham, Darel Milton, 2227 Quiney St., Ogden, Utah.  
 Farnham, George L., *U.S. Coast Guard.*  
 †Farnsworth, Lynn V., Harwich Port, Mass. 1901  
 [Farnum, Irving Benjamin, deceased. 43  
 Farrah, Q. W., Siler City, N. C.  
 Farrar, Joseph D., 752 21st St., Newport News, Va.  
 Farrer, William D., *bus.*, Box 23, Pellston, Mich. 1904  
 Farwell, E. Roy, Sedgwick, Kan.  
 Fasnacht, Walter, Merom, Ind.  
 Fath, Edward A., *Pf.*, 703 E. Fourth St., Northfield, Minn. 1914  
 Faulkner, William J., Fisk University, Nashville, Tenn. 7, 9  
 Faunsnacht, Charles H., 209 W. Maple St., Westville, Ill.  
 Faust, Irving C., Sioux Rapids, Iowa.  
 Faville, Theodore R., *St.*, 617 Insurance Bldg., Madison 3, Wis. 7, 21, 24, 1913  
 Feaster, John Newcomer, 30 High St., Bangor, Me.  
 Fee, Harry O., *Ch.*, 11827 Gilmore St., North Hollywood, Cal. 1915  
 Feener, Carleton LeRoy, *p.o.d.*, 22 Merrill Rd., Watertown 72, Mass. 1914  
 Fellows, Ward Jay, *Ch. U.S. Army.* 1939  
 Felton, Calvin J., 249 Lincoln Pl., Irvington, N. J.  
 Fenwick, John B., Bellevue, Wash. 1894  
 Ferch, Aaron I., 6855 17th Ave., N.E., Seattle 5, Wash. 1906  
 Ferguson, Alexander B., 1219 Grove Ave., Berwyn, Ill.  
 Ferré, Nels Frederick Solomon, *Pf.*, 44 Stearns St., Newton Center 59, Mass. 29, 1934

- Ferrier, William W., 2716 Hillegass Ave., Berkeley 5, Cal. 1892
- Ferris, Chester, 127 N. Riverside Ave., Rialto, Cal.
- Ferris, Harlo H., Rio, Wis.
- Ferris, Mrs. Jeannette O., 505 E. San Antonio Ave., San Jose 12, Cal. 1892
- Ferris, Ralph Hall, *s.w.*, 819 Huntington Dr., East Lansing, Mich. 1906
- Fersch, Cornelius, 28 Parkhurst St., Lebanon, N. H.
- Fetherolf, Fred E., *bus.*, Elida, Ohio. 1918
- Ficken, Richard O., 1 Clifford St., Fairport, N. Y.
- Fiebigler, Judson E., 110 Dryden Ave., Utica, N. Y.
- Fiedler, Raymond Edward, R.D. 3, Norwich, Conn.
- Field, Edwin Curtis, 41 N. High St., Bridgton, Me.
- Field, George Ernest, Bertha, Minn.
- Fielding, LeRoy Norris, 318 First Ave., Rock Falls, Ill.
- Fifield, James W., *p.em.*, 1024 Askew Ave., Kansas City 1, Mo. 1894
- Fifield, James W., Jr., 535 S. Hoover St., Los Angeles 5, Cal.
- Fifield, L. Wendell, 57 Orange St., Brooklyn, N. Y. 9
- Findlay, James Franklin, *Pr.*, 1136 Benton Ave., Springfield, Mo. 37, 1923
- Findlay, John L., Broadus, Mont.
- Fiscus, Carl Frederick, 119 Rose St., Buffalo, N. Y. 270
- [Fish, Arthur Edward, deceased. 43
- Fish, Fenton O., *bus.*, 357 E. 13th Ave., Columbus 1, Ohio. 1913
- Fisher, Albert V., McIndoe Falls, Vt. 1906
- Fisher, C. W., 1119 River Blvd., Wichita, Kan. 1901
- Fisher, Charles, *Ch. U.S. Army.* 1938
- Fisher, Charles F., Sullivan, Ohio.
- Fisher, Charles Howard, 25 Jackson St., Saugus, Mass. 1909
- Fisher, Charles R., *bus.*, 2619 Regent St., Berkeley 4, Cal. 1902
- Fisher, Edward C., R.D. 3, Geneva, N. Y. 1904
- Fisher, Ernest Brayton, Jr., Sheffield, Ill.
- Fisher, George Francis, Hope Cong. Church, Springfield, Mass.
- Fisher, Mrs. Helen Leavitt, Sheffield, Ill.
- Fisher, James O., Gays Mills, Wis.
- Fisher, Joseph B., Nappanee, Ind.
- Fisher, Miles B., *p.o.d.*, 1309 Spruce St., Berkeley 7, Cal. 1897
- Fisher, Parker William, *bus.*, Winston-Salem, N. C. 1910
- Fisk, Chester B., 54 College St., Hanover, N. H.
- \*Fisk, Miles B., 721 Poplar St., Coshocton, Ohio. 1913
- Fisk, Pliny H., *p.em.*, Granville, Ill. 1885
- Fiske, George Walter, *Pf. em.*, 151 State St., Framingham Center, Mass. 33, 1898
- Fiske, Roland Clarence McLeod, 535 S. Hoover St., Los Angeles 5, Cal.
- Fitch, Robert Elliot, *Pf.*, 1906 Escarpa Dr., Los Angeles 41, Cal. 1936
- Fitch, Roderick Hawley. 1927
- Fitch, Wells Hubert, *p.em.*, 111 Sound Ave., Riverhead, N. Y. 1899
- Fithian, Henry G., Port Orange, Fla. 1886
- Fitzpatrick, John, Union St., Searsport, Me.
- Fitzsimmons, John P., *Ch. U.S. Army.*
- Flammer, William T., 1285 Cook Ave., Lakewood 7, Ohio. 1901
- Flatt, D. Cecil, Box 32, Plainville, N. Y.
- Fleckles, Elliott V., *Ch. U.S. Army.* 1931
- Fleming, Isaac, 302 S. Green St., Tehachapi, Cal.
- Fleming, William Frank, Hettinger, N. D. 270
- Flemmer, John P., Odessa, Wash.
- Flenner, Lyman W., Condon, Ore.
- [Fletcher, Francis Wayland, deceased. 43
- Fletcher, J. Irving, 192 School St., Quincy 69, Mass. 1929
- Fletcher, Lee, 305 New Scotland Ave., Albany, N. Y.
- Fletcher, Orville T., 104 Princeton St., Springfield, Mass.
- Fletcher, Robert H., Rindge, N. H.
- Flewelling, Lemuel E., Easton, Me. (—)
- Flick, A. Ray, 115 E. 14th St., Hutchinson, Kan. 1941
- Flight, John William, T., 753 College Ave., Haverford, Pa. 1918
- Flint, James Clapp, *Sec.*, 287 Fourth Ave., New York 10, N. Y. 22, 1936
- Flood, James D., Star Route, Caledonia, Miss.
- Flory, Edgar E., *p.o.d.*, Hudson, N. H. 1928
- Flory, Edwin B., R. 1, Georgetown, Ohio. 11
- Flowers, Albert R., T., Sims, N. C. 1898
- Flugum, Omar J., *p.o.d.*, 2612 Merle Hay Rd., Des Moines 10, Iowa. 1919
- Flynn, Dallas Joseph, *Ev.*, 905 S. Caldwell St., Charlotte, N. C. 1901
- Focht, Alfred Paul, 58 S. Main St., Colchester, Conn. 270
- Fogg, Charles Grant, 8 Wrentham St., Dorchester, Mass. 1897
- Fogleman, James U., *bus.*, R. 1, Burlington, N. C. 1927
- Foley, Roy William, *Pf.*, Colgate University, Hamilton, N. Y. 1906
- Folino, Paul Joseph, 2901 E. 91st St., Chicago 17, Ill.
- [Folsom, Omar White, deceased. 43
- Fooks, Stephen C., 3070 Ash St., Denver 7, Colo.
- Foot, Harry W., 32 N. Main St., Sharon, Mass.
- [Forbes, Washington Horace, deceased. 43
- Forbush, Dascomb E., 302 E. Lawrence St., Appleton, Wis.
- †Ford, Albert H. 1912
- Ford, Arthur S., Box 264, Coleville, Wash.
- Ford, Eugene C., 406 E. Fifth St., Grand Island, Neb. 1904
- Ford, James B., 19 Pleasant St., Farmington, N. H.
- Ford, William Charles, 25 S. Main St., Williamsburg, Mass. 270
- [Forkell, William, deceased. 44
- Forrester, Franklin G., Box 205, Lowell, Wash.
- Forshaw, William, 1448 Torrey Pines Rd., La Jolla, Cal.
- Forster, Sydney, Aitkin, Minn. 1922
- Forsythe, John W., Lock Box 11, Raymond, Ohio. 1912
- Foss, Isaac Ora, *bus.*, 75 Carwall Ave., Mount Vernon, N. Y. 1910
- Foss, James A., *p.em.*, 46 Maplewood Ave., Honeoye Falls, N. Y. 1904
- Foster, Earl Ware, 7201 Clinton Ave., Cleveland 2, Ohio.
- Foster, Elliott O., 18 Rockland St., Taunton, Mass.
- Foster, Gordon L., 733 Third St., Santa Rosa, Cal.
- Foster, James L., Elon College, N. C. 1886
- Foster, Jesse Webster, 309 N. Kansas St., Anthony, Kan. 1912
- Foster, John Junior, Bethel, Me.
- †Foster, O. Delmer, University Club, Chicago, Ill. 1902
- Foster, Robert Nelson, Gorham, N. H.
- Foster, Virgil E., 2nd Cong. Church, West Newton, Mass.
- Fowell, Myron W., *Sec.*, 14 Beacon St., Boston 8, Mass. 23, 1925
- Fowler, George, Ames, Iowa. 1894
- Fowler, Leonard W., *Ch. U.S. Navy.* 1936
- Fowler, Ulysses Samuel, Talladega College, Talladega, Ala.
- Fox, Howard S., *bus.*, 5653 Stanton Ave., Detroit 8, Mich. 1914
- Foxall, Thomas, Bloomfield, Conn.
- Francis, Joseph C., R.D. 3, Muncie, Ind. 1898
- Frank, Melvin Lynn, 1866 Iglehart Ave., Saint Paul 4, Minn.
- Frank, Theodore Ehemann, 2332 Charney Rd., University Heights 18, Ohio.
- Franks, Jesse E., R.D. 1, Apex, N. C. 1915

- Frantz, Samuel, North Manchester, Ind.  
Fraser, Arthur E., 701 W. Ocean Ave.,  
Lompoc, Cal. 1899  
Fraser, David, 26 Powder House Blvd.,  
Somerville, Mass.  
Fraser, Donald B., Francesstown, N. H.  
Fraser, James A., 103 First St., Riverhead,  
L. I., N. Y.  
Frasure, Charles A., Sherburne, N. Y. 1896  
Frazee, Fenton E., R.D. 2, Jefferson, N. Y. 1897  
Frazee, John Elmer, *Ch. U.S. Navy.* 1928  
Frazier, Cecil E., Camp Forrest, Tenn. 1931  
Frazier, Donald H., 263 Coram Ave., Shelton,  
Conn.  
Frazier, Francis Philip, Cal. 1926  
Frazier, Howard, Liplant, S. D.  
Frazier, Jacob A., *bus.*, Greenville Ave., Win-  
chester, Ind. 1914  
Frazier, William A., 219 S. Main St., Lom-  
bard, Ill.  
Frazier, William F., *Tr.*, 287 Fourth Ave.,  
New York 10, N. Y. 7, 12, 18, 21, 1911  
Freeling, Henry P., 117 W. Washington St.,  
Delavan, Wis.  
Freeman, Elmer S., 412 Broad St., Menasha,  
Wis.  
Freeman, Forrest Frank, R.F.D., Arcade,  
N. Y. 270  
Freeman, Lawsha V., Box 735, Suffolk, Va.  
Freeman, Luther, 390 E. Kingsley Ave.,  
Pomona, Cal. 1890  
Freeman, William A., 16½ High St., Cov-  
ington, Ohio. 1902  
Freer, Harold Wiley, 3 Winthrop Ter., East  
Orange, N. J.  
[French, Charles V., deceased.  
French, David Edgar, 763 E. Flott St., Po-  
mona, Cal. 1885  
French, Edward G., Johnson, Vt. 1892  
French, Frederick W., Royalston, Mass.  
French, Herbert Porter, *s.w.*, 623 Woodruff  
Ave., Toledo 4, Ohio. 1937  
French, Howard Dakin, 21 Florence St.,  
Natick, Mass. 1900  
French, Howard Dean, 18 Sunset Ave., Am-  
herst, Mass. 1901  
French, Joe A., 43 Montgomery St., Reids-  
ville, N. C.  
French, L. Clark, South Berwick, Me.  
French, L. Theron, 65 Rosemont St., Hart-  
ford 5, Conn.  
French, Robert M., R.D. 2, Portsmouth,  
N. H. 1898  
Friberg, Eino, Westminster, Mass. 1931  
Fricke, Paul G., *bus.*, 1608 12th Ave., Rock-  
ford, Ill. 1903  
Frieboes, John A., Treynor, Iowa.  
Frieboes, William, Box 74, Glen Ullin, N. D.  
Friesen, Peter, Friend, Neb.  
Fritzmeier, John E., *Ch. U.S. Navy.* 270, 1943  
Fritzmeier, William, R.D. 3, Fall Creek,  
Wis. 1892  
Frost, George Benjamin, 50 Chestnut St.,  
Andover, Mass. 1883  
Frost, Harry A., 1538 Marlowe Ave., Lake-  
wood 7, Ohio.  
Frost, Merle Arthur, *Ch.*, 3414 Sixth St., Riv-  
erside, Cal. 1896  
Frost, S. E., Jr., *Pf.*, 30 S. Bedell Ter., West  
Hempstead, N. Y. 1925  
Frost, William Mason, *Ch. U.S. Army.* 1935  
Fry, Earl Clinton, 138 Hancock St., Au-  
burndale, Mass. 1890  
Frye, Harold M., Dale St., Wilton, N. H.  
Frye, Richard Alden, Plainfield, Conn.  
Fryer, James Francis, W. 1224 Riverside St.,  
Spokane, Wash. 1899  
Fryling, William, 12 Muirhead St., Wollaston  
70, Mass. 1891  
Fryman, James C., Smile, Ky.  
Fuenning, Albert A., *p.em.*, 810 N. 14th St.,  
Lincoln 5, Neb. 1902  
Fujinaga, E. S., *Mg.*, 3488 Manoa Rd.,  
Honolulu, T. H. 1932  
Fujiyoshi, Donald Hiroshi, Lilue, Kauai,  
T. H.  
Fukushima, Joseph, 20-12-F, Relocation  
Branch, McGehee, Ark.  
Fulgham, Philip O., *bus.*, 1622 N.E. Couch  
St., Portland 14, Ore. 1894  
Fuller, Charles Floyd, 41 Central Ave., Ham-  
den, Conn.  
Fuller, Clarence William, 156 Bowles Park  
Ext., Springfield 4, Mass.  
Fuller, Frank Averill, 24 Tatem St., Putnam,  
Conn. 1896  
Fuller, Montie J. B., R.D. 2, Thomaston,  
Conn. 1902  
Fuller, Walter B., *bus.*, 225 W. Market St.,  
Harrisonburg, Va. 1916  
Fuller, William Harvey, *p.em.*, 2701 Univer-  
sity Ave., San Diego 4, Cal. 1895  
†Fultz, Tom, Ky. 1936  
Fung, Tet Yin, 1054 S. King St., Honolulu,  
T. H.  
Fuqua, Leonard Clarence, *bus.*, 741 Acacia  
Dr., Burlingame, Cal. 1918  
Furnad-jeff, Vasil Demetrius, *Sec.*, 37 Sher-  
man Ave., Yonkers, N. Y. 1928  
Furuta, Chiyokichi, 829 Pensacola St., Hon-  
olulu, T. H.  
Furze, W. Wallace, 4 Greenbank Ave., Pied-  
mont, Cal. 23  
†Gable, Martin L., Ill. 1926  
Gabrielson, Milton G., 158 St. Joseph Ave.,  
Long Beach 3, Cal.  
Gackle, Emanuel, Medina, N. D.  
Gaede, Erwin A., 7703 W. 65th Pl., Argo, Ill.  
Gaffney, Charles D., 6510 High Point Dr.,  
Seattle 6, Wash. 1917  
Gage, Brownell, R.D. 2, Manchester, Conn.  
Gaige, Frank E., Milford, N. J.  
Galbreath, Inez D., T., Willow Hill, Ill. 1937  
Gale, Clarence R., 601 Mayflower Rd., Clare-  
mont, Cal. 1887  
Gale, Louis, 121 N. Fourth St., Douglas, Wyo.  
Gallagher, Buell G., *Pf.*, 1798 Scenic Ave.,  
Berkeley 4, Cal. 36, 1929  
Gallaudet, Herbert Draper, Blackstone Ave.,  
Pine Orchard, Conn. 1903  
Galle, M. J., Odessa, Wash.  
Galloway, Lloyd Edward, 4415 S. Hooper  
Ave., Los Angeles 11, Cal.  
Galt, Truman F., *bus.*, 110 S. Thomas Ave.,  
Shenandoah, Iowa. 1911  
Gamble, Roy Franklin, Maine, N. Y.  
Gammon, Robert W., *Sec.*, 19 S. La Salle St.,  
Chicago 3, Ill. 1897  
Ganley, William, Box 95, Dudley, Mass. 1897  
Gans, Herbert Charles, 6801 Maplewood Ave.,  
Sylvania, Ohio.  
Garefa, Diego, Luquillo, P. R.  
García-Guevara, Seraffin, Río Abajo, Ceiba,  
P. R. 270  
Gardiner, Davis, Dickinson Center, N. Y. 1896  
Gardner, C. Elliott, *Dir. R.E.*, Mission Hills  
Church, San Diego, Cal. 270, 1943  
Gardner, Edward Vincent, Severy, Kan.  
[Gardner, Frank Henry, deceased. 44  
Gardner, John, 67 Hilton Ave., Garden City,  
L. I., N. Y.  
Garfield, E. Chandler, 11 Atkins Pl., Medford  
Hillside, Mass.  
Garfield, Frank L., *p.em.*, Mount Dora, Fla. 1893  
Garfield, John P., 152 Dean St., Taunton,  
Mass. 1902  
Garland, Malcolm W., 309 E. 201st St., New  
York 58, N. Y.  
Garland, Thomas P., McConnellsburg, Pa.  
Garman, Clark P. (*A.B.C.F.M.*) *i.d.w.*, 2233  
Osceola St., Denver 12, Colo. 1906  
Garnier, Alexander C., *p.em.*, 250 W. 136th St.,  
New York 30, N. Y. 1891  
Garran, Charles E., 380 Main St., Amesbury,  
Mass.  
Gaskell, Benton Searle, *Ch. U.S. Navy.* 270, 1943  
Gaskill, John Gilbert, *Ch. U.S. Army.*  
Gates, A. Avery, *p.o.d.*, Stoughton, Mass. 1911  
Gates, Allen Hazen, R.D., East Haddam,  
Conn.

- Gates, Caleb F., *Pr. cm.*, 1640 E. Third Ave., Denver, Colo. 1881
- Gates, Carl M., 755 Mayflower Rd., Claremont, Cal. 26, 1903
- Gates, Herbert Wright, *id.w.*, 38 Kenwood Ave., Newton Center 59, Mass. 27, 1904
- Gause, Eben N., Mound City, Kan. 1898
- Gay, Arthur E., Fremont, Mich.
- Gay, Ulrich, 56 Marian Ave., Pittsfield, Mass.
- Gaylord, Donald F., 580 Capp St., San Francisco 10, Cal.
- Gaylord, Edward D., *Sec.*, 595 Mayflower Rd., Claremont, Cal. 1902
- [Gaylord, Franklin Augustus, deceased. 44
- Gaylord, Harding Woods, 4 Academy St., Farmington, Me.
- Gaylord, Joseph Howard, New Braintree, Mass.
- Gebhardt, John E., 322 S. Baltimore Ave., Hastings, Neb.
- Gedeke, Lawrence A., 239 S. Kenilworth Ave., Elmhurst, Ill.
- Gee, John Robert, Winchester, N. H.
- Geeding, Elbert C., Kimmell, Ind.
- Geese, William K., 1236 Haslage St., Pittsburgh 12, Pa.
- Gehring, John Richard, 408 State St., Hart, Mich.
- Gelvin, Edward H., R.D. 1, Stockton, N. J.
- George, Francis D., Centerville, Mass. 1881
- Gerlinger, Charles, Sioux Falls, S. D. 9
- Getchell, Evander Plummer, 620 Fifth Ave., Valley City, N. D.
- \*Gia Russo, Paul A., 1817 N. Hi Mount Blvd., Milwaukee 5, Wis. 38
- Gibb, Dale Arthur, R.D. 1, Raymond, N. H.
- Gibbons, Ray, *Sec.*, 289 Fourth Ave., New York 10, N. Y. 7, 14, 22, 1928
- Gibson, Edwin H., 70 Byron Ave., Brockton, Mass.
- Gibson, Mrs. Elsie, *asst. p.*, 311 W. Sixth St., Morris, Minn. 1935
- Gibson, George M., 1448 E. 53rd St., Chicago 15, Ill. 8
- Gibson, Percy W., 312 Second Ave., N.E., Waseca, Minn. 1917
- Gibson, Royal John, 311 W. Sixth St., Morris, Minn.
- Giddings, Gordon L., Grand Ledge, Mich.
- Giersbach, Walter Charles, *Pr.*, Pacific University, Forest Grove, Ore. 9, 37, 1928
- Giffen, Thomas T., 1931 Estudillo St., Martinez, Cal.
- Gilbert, C. C., *bus.*, R. 1, Amelia, Ohio. 1917
- Gilbert, Ernest D., *s.w.*, 2188 N. High St., Apt. 23, Columbus 1, Ohio. 1908
- Gilchrist, George E., 118 President's Lane, Quincy 69, Mass. 16, 27
- Gilkey, James Gordon, 127 Mulberry St., Springfield, Mass.
- Gilkey, James Gordon, Jr., *Ch. U.S. Navy.* 1942
- Gill, Charles O., Orwell, Vt. 1894
- Gill, Clayton H., Forest Lane, Gloucester, Mass. 270
- Gill, Earl, Manchester, Ohio. 1934
- Gill, Harley H., *St.*, 1164 Phelan Bldg, San Francisco 2, Cal. 16, 23, 1911
- Gill, Sumner H., 301 Main St., Tilton, N. H.
- Gillanders, Donald Joseph, 1430 Columbia St., Eugene, Ore. 1907
- Gillespie, Arthur Merton, Williamstown, Vt.
- Gillespie, John L., *bus.*, 229½ Capitol St., Charleston, W. Va. 1896
- Gillett, Clarence S. (*A.B.C.F.M.*) *s.w.*, 521 E. Cook St., Santa Maria, Cal. 1921
- Gillette, Edwin Carlton, *Rep.*, 1515 Mallory St., Jacksonville 5, Fla. 11, 23, 1898
- †Gilliland, John, *p.o.d.*, R.D. 1, Coalton, Ohio. (—)
- Gillis, Hugh A., Lincoln, Me.
- Gilman, Raymond N., 29 Howard St., New Britain, Conn.
- Gilmore, Arthur E., Albany, Ind.
- Gilmore, Arthur H., 2111 Commonwealth Ave., Saint Paul 8, Minn.
- Gilmore, Reuben Eugene, *Ch. U.S. Navy.*
- Gilroy, William E., 464 County Rd., Barrington, R. I. 8
- Gist, Nathan H., *bus.*, Beckman Tower Hotel, First Ave., & 49th St., New York 17, N. Y. 1910
- Glasscock, Edward R., *bus.*, Plummers Landing, Ky. (—)
- Gleason, Basil C., 82 N. Main St., Brewer, Me.
- Gledhill, George H., Southwest Harbor, Me.
- Glover, Carl A., 12 Greene St., Pawtucket, R. I.
- Gloyn, Cyril Kennard, *Pf.*, 318 Gales Creek Rd., Forest Grove, Ore. 1940
- Gluyva, Joseph, R.D. 1, Charleroi, Pa.
- Goddard, Harvey Warren, *bus.*, 6638 Barnaby St., N.W., Washington 15, D. C. 1927
- Goddard, John Calvin, *p.cm.*, Salisbury, Conn. 1881
- Goddard, Thomas S., 820 29th St., West Palm Beach, Fla.
- Godley, Albert, Tenafly, N. J. (—)
- Goergizian, Arsen A., Salem St., Salem Depot, N. H.
- †Goff, Asa O., *bus.*, Waverly, Ohio. (—)
- Goin, Edward F., *p.cm.*, 573 Orchard St., New Haven 11, Conn. 1902
- Gold, A. Reginald, Cheboygan, Mich.
- [Golder, Arthur Lee, deceased. 44
- Goldsmith, Willis Laiten, 610 E. Mill St., Porterville, Cal.
- Goltz, William E., 434 Linden St., Hartford, Mich.
- Gomke, Edwin Chris, 5527 Kenwood Ave., Chicago 37, Ill.
- Gonzales, Frank C., Tabor, Iowa. 1903
- Gonzales, John Brosius, 1631 Randolph Ave., Topeka, Kan.
- Gonzalez, Carlos P., Humacao, P. R.
- Gooch, William S., 47 Pine St., Peterboro, N. H.
- Good, Charles M., Kiowa, Kan.
- Goodacre, James J., Oak Bluffs, Mass. 1899
- Goodale, Theodore Nelson, 303 N. Seventh St., Vineland, N. J.
- Goodboy, Oscar, Cannon Ball, N. D. 1928
- Goodell, Horace H., 9337 S. Ada St., Chicago 20, Ill.
- Goodenough, Giles F., Broad Brook, Conn.
- Goodfellow, Rollin, *Ch. U.S. Army. (Missing in action)* 1925
- Goodheart, Simon F., 16 Eleanor St., Stratford, Conn. 1898
- Gooding, Ernest Alfred, Jr., *Ch. U.S. Army.* 1942
- Goodliffe, George E., Morrisville, Vt.
- Goodman, F. S., R. 1, Box 167, Dover, N. C. 1927
- Goodrich, Chauncey William, 10 Boody St., Brunswick, Me. 1893
- Goodrow, William W., *bus.*, Sedro Woolley, Wash. 1915
- Goodsell, Fred Field, *Sec.*, 14 Beacon St., Boston 8, Mass. 7, 8, 9, 14, 16, 22, 1905
- Goodson, Albert John, Fontanelle, Iowa.
- Goodwin, Arlie D., Ky.
- Goodwin, Frank J., 221 Pomona Ave., Long Beach, Cal. 1888
- [Goodwin, George Kittridge, deceased. 44
- Goodwin, Samuel Henry, *p.cm.*, 1165 Princeton Ave., Salt Lake City 5, Utah. 1890
- Goodwin, Sherman, Townsend, Mass.
- Goodwin, Thomas Arthur, 23 High St., Marblehead, Mass. 8
- †Goodyear, De Mont, Hollywood, Fla. 1900
- Gordon, Alexander D., Bethany, Conn.
- Gordon, Alexander Houston, *U.S. Army.* 1941
- Gordon, Edwin R., Dudley, Mass.
- Gordon, Harry B., 215 Coffeen Ave., Sheridan, Wyo.
- Gordon, John, 806 N. Main St., Rockford, Ill.
- Gordon, Thomas, Arlington, Wash.
- Gorton, Dempster D., *bus.*, 37 Water St., Torrington, Conn. 1906
- Goslin, Martin Leland, 2288 Elm St., Manchester, N. H. 29
- Goto, Masaichi, 1293 Nuuanu Ave., Honolulu, T. H.

- Goude, Stuart V., *Ch. U.S. Army.* 1920  
 Goudey, Charles Francis, 1127 Watkins St., S.E., Grand Rapids, Mich.  
 Gough, Roger Whitfield, 318 Cutler St., Allegan, Mich.  
 Goughnour, Herbert L., 1116 Washburn St., Seranton 4, Pa.  
 Gould, Benjamin, Box 425, Los Altos, Cal. 1903  
 Gould, Clarence B., Britton, Mich.  
 Gould, Everett W., *Ch. U.S. Army.* 1934  
 Gould, Howard D., *Ch. U.S. Army.* 1942  
 Gould, John Harold, South Sudbury, Mass. 1904  
 Gould, Stanley A., 39 North St., Saco, Me.  
 Gould, Walter Hollis, *bus.*, S. Main St., Northfield, Vt. 1917  
 Gozzo, Salvatore C., 216 Edgewater Rd., Cliffside Park, N. J.  
 Grabill, D. Quincy, Box 175, Niles, Cal.  
 Graetz, Herbert D., 256 Hope St., Bristol, R. I. 24  
 Graf, Stanley W., 1316 26th St., Moline, Ill.  
 Graf, Walter C., 1144 Prairie Ave., Beloit, Wis. 1903  
 Graff, Franklin L., 6428 Garland Ave., Fort Worth 7, Tex. 1890  
 Grafton, Jesse C., *bus.*, R.D. 1, Box 370, Escondido, Cal. 1898  
 Gragg, Ira T., 4015 Fair Ave., Saint Louis 15, Mo.  
 [Graham, Charles Frank Luckett Nordman, deceased. 44  
 Graham, David, Ipswich, S. D.  
 Graham, J. William L., *U.S.O.*, Blue Hill, Me. 1923  
 Graham, James G., 99 W. Broad St., Westerly, R. I.  
 Graham, John J. G., 3227 Oakland Ave., Wichita 8, Kan. 1894  
 Graham, Percy L., Otsego, Mich.  
 Graham, Richard Shannon, 18 First Ave., Seymour, Conn.  
 Graham, Roscoe, 2977 N. Maryland Ave., Milwaukee 11, Wis.  
 Graham, William Brantly, Hackleburg, Ala.  
 Grams, Ernest A., Box 118, York, Neb. 1908  
 Granger, A. Lanson, Jr., 131 S. Main St., Sayville, N. Y.  
 Granger, Lawrence Douglas, *Ch. U.S. Army.*  
 Granstrom, Elmer N., Washington Depot, Conn.  
 Grant, E. Milton, 2592 W. 14th St., Cleveland 9, Ohio.  
 Grant, Frederick L., South Windham, Conn. 1895  
 Grant, James A. G., *Ch. U.S. Army.*  
 Grant, John Hiram, *s.w.*, 426 Post Rd., Fairfield, Conn. 1896  
 Grant, Lathrop C., Maple Ave., Jaffrey, N. H.  
 Grant, Martin Lee, 215 Miller Ave., West Terre Haute, Ind.  
 Gratton, John, 130 Wendell Ave., Pittsfield, Mass. 8  
 Grauer, Otto C., 208 N. Kenilworth Ave., Oak Park, Ill. 1887  
 Grauman, Edward, 224 N.E. Mason St., Portland 11, Ore.  
 Graves, Arthur G., 2540 Cumberland Rd., San Marino 9, Cal. 1902  
 Graves, Lawrence Dewey, *Ch. U.S. Army.* 1936  
 Gray, Arthur Douglass, 5712 Prairie Ave., Chicago 37, Ill. 18  
 Gray, David L., 209 E. Ninth St., Manchester, Ohio. 1905  
 Gray, G. Charles, 3600 Walnut St., Kansas City 2, Mo.  
 Gray, Harmon M., Langdale, Ala. 1920  
 Gray, Henry David, 1919 Fletcher Ave., South Pasadena, Cal. 8  
 Gray, Kenneth Vernon, 56 Oak St., Boothbay Harbor, Me.  
 Gray, Leonard B., 81 Loughton St., Lynn, Mass.  
 [Gray, Thomas Richardson, deceased. 44  
 Gray, Thomas, 122 S. Harvard Ave., Villa Park, Ill. 1900  
 Grebe, Frank, *asso. p.o.d.*, Westminster Church, Buffalo, N. Y. 1940  
 Greeley, Leslie C., *p.em.*, Box 443, New Bedford, Mass. 1898  
 Green, Arthur, 406 Second Ave., Spearfish, S. D.  
 Green, Carl L., 1619 Fourth Ave., Scottsbluff, Neb.  
 Green, Edward F., Box 576, Southern Pines, N. C. 1899  
 Green, Erastus H., 42 Liberty Ave., West Somerville, Mass.  
 Green, Miss Ida A., R.D. 2, Havre de Grace, Md.  
 Green, John C., *p.em.*, 422 Beach 124th St., Rockaway Beach, N. Y. 1897  
 Green, John F. C., 322 Olive Ave., McKeesport, Pa.  
 Green, Merodach, Second Ave., N.E., Waseca, Minn.  
 Green, Sigfrid E., *Ch. U.S. Army.* 1915  
 Green, Thomas J., R.D. 1, Ramseur, N. C.  
 Greene, Mrs. Alida A., 139 Church St., Lockport, N. Y. 1903  
 Greene, Charles W., 401 Palm Dr., Glendale 2, Cal. 1913  
 Greene, Frederick D., 125 Bellevue Ave., Upper Montclair, N. J. 1888  
 Greene, George Louis, Old Saybrook, Conn.  
 Greene, Louis, 142 Broad Blvd., Cuyahoga Falls, Ohio.  
 Greene, Shirley E., *s.w.*, Merom, Ind. 22, 1936  
 Greene, Theodore Ainsworth, 33 Lexington St., New Britain, Conn. 7, 16  
 Greenlaw, Earle Damon, *Ch. U.S. Navy.*  
 Greenlee, Clyde W., 60 60th Pl., Long Beach 3, Cal. 1900  
 Greenley, Jay Hiram, *bus.*, 100 Taunton Pl., Buffalo, N. Y. 1912  
 Greensmith, Horace C., Brookside Dr., Olmsted Falls, Ohio.  
 Greenwood, Victor L., 435 Farmington Ave., Hartford 5, Conn. 1902  
 Greenwood, Walter R., R.D. 1, Torrington, Conn.  
 Greep, Miss Orpha E., *Sec.*, 111 S.W. Third St., Galva, Ill. 1914  
 Greer, Arthur, *p.o.d.*, Box 304, Canora, Saskatchewan, Canada. 1937  
 [Greer, James, deceased. 44  
 Gregg, Arthur Eugene, Berlin Corner, R.D. 2, Montpelier, Vt.  
 Gregg, James Edgar, 323 New Lenox Rd., Pittsfield, Mass. 9, 1903  
 Gregg, John Hinton, 1256 Divisadero St., Fresno 1, Cal.  
 Gregg, Theodore Hinsdale, Woodstock, Vt.  
 Gregory, Alfred E., 416 E. Broadway, Waukesha, Wis.  
 Gregory, J. Frank, Advance, Ind. 1928  
 [Gregory, James Francis, deceased.  
 Gregory, Philip E., 515 Seventh Ave., S.E., Minneapolis 14, Minn. 18, 25  
 Gregory, Philip Henry, 1027 Washington St., Traverse City, Mich.  
 Gregory, William Edgar, *Ch. U.S. Army.* 1937  
 Gressley, Minor M., 314 S. West St., Bellevue, Ohio.  
 Grey, Alfred Daniel, 2013 Lawrence Ave., Toledo 6, Ohio.  
 Grey, Robert M., 5 Francis St., Woburn, Mass.  
 Grieb, Edmund, Box 294, Fairfield, Neb. 1891  
 Grieder, Daniel E., 3400 Windsor Rd., Austin, Tex. 1918  
 Griffin, Johnson Linwood, *Ch. U.S. Army.*  
 Griffith, John R., 209 Mohawk Bldg., Portland 4, Ore.  
 Griffith, P. M., R.D. 4, Milton, Fla.  
 Griffith, William Edward, 742 Hartford Ave., Los Angeles 14, Cal. 1898  
 Grilliths, William Taylor, 91 E. Fourth St., Oswego, N. Y.  
 Grile, Noah E., Upland, Ind.  
 Grimes, Harry, 146 High St., Newburyport, Mass.  
 \*Grimm, Forrest R., Box 94, Cambria, Minn. 1941

- Grimshaw, Eric W., 20 Shaffner St., Worcester, Mass.
- Grisbrook, Edward O., 23 Benedict St., Bridgeport 4, Conn. 1893
- Grissom, Martin L., Jr., Box 16, Granville Center, Mass.
- Grissom, Raymond T., R.D., Carthage, N. C.
- Grissom, William A., *Ch. U.S. Navy*. 1941
- Grobel, William Kendrick, Randolph, Vt.
- Groetsema, Frederic, 169 S. Baldwin Ave., Sierra Madre, Cal.
- Groezinger, Christian, 3585 Powell Ave., Memphis, Tenn. 1901
- Groop, Andrew, *p.em.*, 186 High St., Fitchburg, Mass. 1891
- Gross, Daniel I., 99 Liberty St., Athol, Mass.
- Gross, Fred W., 515 S. Garfield St., Lodi, Cal.
- Gross, John D., Box 157, Hallam, Neb.
- Gross, Martin H., Fredonia, N. D.
- Groves, John W., Jr., Box 561, 514 Saunder St., Sanford, N. C.
- Grubaugb, Leon Earl, *St.*, 621 Mack Bldg., Denver 2, Colo. 8, 18, 23, 1922
- Grupe, Charles W., Wadhams, N. Y. 1890
- Grupe, Frederick W., Wadhams, N. Y. 1896
- Gudmundsson, Gudmund B., *Ch. U.S. Army*. 1934
- Guest, William Harry, 1910 Prospect St., Lincoln 2, Neb. 1914
- †Guilbert, Edward S., 820 N. Wabash Ave., Chicago, Ill. 1937
- Guild, George E. *bus.*, Grand View, Ida. 1916
- Guild, Roy B., *Sec. em.*, 333 Vitoria St., Winter Park, Fla. 1897
- Gules, Austin Philip, *Pf.*, 340 Chestnut St., West Newton 65, Mass. 29, 1923
- Gulick, Sidney L., 2451 E. Manoa Rd., Honolulu, T. H. 1886
- Gullen, George Edgar, 914 LaFayette Bldg., Detroit, Mich.
- Gunther, Edmund E., *bus.*, 1115 Lincoln Rd., Ann Arbor, Mich. 1912
- Guptill, Nathanael M., 89 Chase St., South Portland 7, Me. 270
- Gustin, Byron F., Meadow St., North Amherst, Mass.
- Gutensohn, Samuel G., 626 Clermont St., Antigo, Wis. 1927
- Guthrie, Clarence E., *F.M.C.A.*, Eau Claire, Wis. 1927
- [Guthrie, Ernest Graham, deceased.
- Gutjahr, Edwin, Box 577, Crook, Colo.
- Gutry, Norman R., 421 W. Greene St., Piqua, Ohio.
- †Guyton, Mrs. S. Abbie Chapin, Okla. 1906
- Gwaltney, Edwin C., 1960 Broadway, Indianapolis 2, Ind.
- Gwaltney, Ivan, 9514 College Ave., R.D. 16, Box 458, Indianapolis, Ind.
- Gwaltney, J. Clarence, Lynnville, Ind.
- Gysan, William Herman, *Sec.*, 21 Hillside Ter., Belmont, Mass. 1918
- Haberlin, Arthur Garfield, *Ch. U.S. Army*. 1925
- Hachian, Nushan K., R.D. 1, Box 4, Parlier, Cal.
- Hacke, Augustus C., Box 176, Ripon, Cal.
- Hackett, Allen, Central Union Church, Honolulu, T. H. 1931
- Haddan, James F., Doerun, Ga. 1899
- Haddian, Yervant H., *p. at l.*, 194 Glen St., New Britain, Conn. 1938
- Hadley, John, Hartwick, N. Y. 1936
- Hadley, Theodore B., 19 Highland St., Somersworth, N. H.
- Hachlen, Maurice L., 403 Third Ave., Eau Claire, Wis.
- Haecker, Milo Claude, Canova, S. D.
- Haemmelmann, Herbert, *p.o.d.*, 1043 N. Eighth St., Lincoln 8, Neb. 1941
- Haemmelmann, Howard Karl, 505 W. Third St., McCook, Neb.
- Haemmelmann, Karl H. See Hammelmann.
- Hagan, Frederick W., *Ch. U.S. Army*. 1912
- Hagelanz, Henry, 4222 N.E. Eighth Ave., Portland 11, Ore.
- Hageman, James C., 15377 Holmur Ave., Detroit 21, Mich. 1897
- Hager, Charles S., Orange City, Fla.
- Hahn, Clement F., 28 Montague St., Worcester, Mass.
- Hailwood, James W., Vernal, Utah.
- Hainer, Addison Merlin, 417 N.W. Second Ave., Galva, Ill.
- †Haines, Edward B., Conn. 1920
- Haines, Johnson, 31 High St., Littleton, N. H.
- Haines, Perry E., Jr., 33 Ocean St., Beverly, Mass.
- Hainsworth, William, Box 491, Dexter, Mich.
- Halajian, Samuel H., 4565 Saturn St., Los Angeles 6, Cal.
- Halbersleben, Henry C., 3033 R St., Lincoln 3, Neb. 1884
- Halbert, Leroy A., *bus.*, 1430 Park Rd., N.W., Washington 10, D. C. 1902
- Haldane, Robert, Madison, Me.
- Hale, Edward W., 9 Vernon St., Framingham, Mass.
- Hale, Harris Grafton, *p.em.*, 10 Bubier Rd., W., Marblehead, Mass. 1891
- Hale, Lincoln Bell, *Pr.*, Evansville College, Evansville, Ind. 1927
- Hale, Morton W., R.D. 2, Middlebury, Vt.
- Halfaker, William LeRoy, 4300 Grimes Ave. S., Minneapolis 10, Minn.
- Hall, Basil D., 110 Pine St., Florence, Mass.
- Hall, Carl D., Eaton, Ill.
- Hall, Carl Franklin, *p.o.d.*, Swans Island, Me. 1936
- Hall, Edward C., 87 Filmore St., Phillipsburg, N. J. 1892
- Hall, Frederick Lyman, *St.*, 1006 Hippodrome Bldg., Cleveland 14, Ohio. 7, 9, 24, 1907
- Hall, George Anthony, 94 Harvard Ave., Brookline 46, Mass. 1912
- Hall, Mrs. Gretchen von Walther Hayes, Swans Island, Me. 1933
- Hall, John Ruffin, 1106 Chapel St., Norfolk, Va. 1929
- Hall, Marion, Ernest, *Intell. U.S. Navy*. 1914
- Hall, Raymond A., 12 Overlake Pk., Burlington, Vt.
- [Hall, Robert Dwight, deceased. 45
- Hall, Robert L., 215 W. Sixth St., Michigan City, Ind.
- Hall, Russell, *bus.*, 22 Grant St., Utica, N. Y. 1926
- Hall, Willard B., 245 S. 19th St., Salem, Ore.
- Hall, William Melvin, *bus.*, C-2, Navy Way, Washington Ter., Ogden, Utah. 1918
- Halladay, William Lovel, R.D. 1, Sunfield, Mich. 1924
- Halliday, Ernest M., *Sec.*, 287 Fourth Ave., New York 10, N. Y. 18, 1913
- Halliday, James F., Box 112, La Canada, Cal.
- Hallock, Raymond T., *s.w.*, 84 W. Mineola St., Valley Stream, N. Y. 1930
- Hallowell, George D., Ocean St., Marshfield, Mass.
- Halme, Omar Gideon, 1430 W. 37th Dr., Los Angeles 7, Cal.
- Halstead, George W., 3324 Woodward St., Portland 2, Ore.
- Halverson, Marvin Pierce, *field sec.*, 600 W. 122nd St., New York 27, N. Y. 1942
- Hannalainen, Eino J., 5018 Kenmore Ave., Chicago, 40, Ill.
- Hamans, T. C., 1001 Manly St., Raleigh, N. C. 1921
- †Hamilton, Charles G., *Lib.*, LeMoyné College, 807 Walker Ave., Memphis, Tenn. 1928
- Hamilton, Frank Roosevelt, *Ch. U.S. Navy*. 1925
- Hamilton, George Victor, *s.w.*, Fairfield County Home, Westport Ave., Norwalk, Conn. 1912
- Hamilton, Gilbert M., Lisbon Falls, Me. 1891
- Hamilton, Henry, *My.*, 356 Union Ave., Mount Vernon, N. Y. (—)
- Hamilton, Robert M., Newcastle, Neb.
- Hamilton, William John, Jr., *Ch. U.S. Army*. 1941
- Hamilton, Willis Crosby, Box 226, Milburn, N. J.
- Hanlin, William R., 60 Fearing St., Amherst, Mass. 1905

- Hamm, Basil, Waltz, Ky.  
 Hamm, David L., 116 Sound Ave., Riverhead, N. Y. 270  
 Hamm, Robert F., *p.o.d.*, Sunman, Ind. 1933  
 Hammelmann, Karl H., Sheboygan, Wis.  
 Hammett, Mrs. Rachel Lucy Rogers, *bus.*, 418 Elizabeth St., Milton, Ore. 1918  
 Hammond, Charles L., Box 44, Montour, Iowa. 1898  
 Hammond, Joseph Albert, Bar Mills, Me.  
 Hammond, William E., Walker, Minn.  
 Hampton, James D., *bus.*, R. 1, Troy, Ohio. 1923  
 Hance, Edward R., 266 Church St., Naugatuck, Conn.  
 Hanchett, John Corliss, 444 E. Broad St., Columbus 15, Ohio.  
 Handanian, Karnek A., 51 Church St., Ware, Mass.  
 Handsaker, Mrs. Alice M., 2840 S.E. 31st Ave., Portland 2, Ore.  
 Handsaker, John J., *Sec.*, 602 Stock Exchange Bldg., Portland 4, Ore. 1901  
 Hagen, Emerson G., 10 Newmarket Rd., Durham, N. H. 9  
 Hankovsky, George, 2223 Delaware Ave., Swissvale, Pa.  
 Hanna, John B., 26 S. Harrison St., East Orange, N. J. 8  
 Hannar, Edward Madison, Box 305, Biscoe, N. C. 1938  
 Hannar, George Washington, P.O. Box 124, Burlington, N. C.  
 Hanning, John A., *bus.*, 755 Sheldon St., S.E., Grand Rapids, Mich. 1907  
 Hannum, Harold S., Saint Johnsbury, Vt.  
 Hannum, Henry Oliver, 2955 Dartmouth Ave., Saint Petersburg 6, Fla. 1896  
 Hanscom, Bertram B., 10 Kenilworth Rd., Worcester, Mass.  
 Hanscom, Clarence Walter, 1902 Seventh Ave., Scottsbluff, Neb.  
 Hanscom, Frank I., 4900 Gulf Blvd., Saint Petersburg, Fla. 1906  
 Hanscom, Frederick L., Nashua, Iowa.  
 †Hansel, J. W., Cal. 1914  
 Hansen, Carl Albert, *Asso. St.*, 37 Garden St., Hartford 5, Conn. 23, 1942  
 Hansen, Neil E., *St.*, 19 S. La Salle St., Chicago 3, Ill. 23, 25, 1920  
 Hansen, William A., Box 177, Beaumont, Cal. 1908  
 Hanson, Anton M., *bus.*, 3461 Las Palmas, Glendale 8, Cal. 1904  
 Hanson, Charles W., R.D. 3, Lagrange, Ga.  
 Hanson, Peter J., *bus.*, Magnolia, Minn. 1920  
 Harald, J. Waldemar, *Ev.*, 22 Batterymarch St., Boston 2, Mass. 1905  
 Harcastle, Howard S., 272 E. 39th St., Norfolk 8, Va. 18  
 Harden, Lloyd, Box 921, Concord, N. C. 1921  
 Hardin, Arthur L., R.D. 4, Moulton, Ala.  
 Hardin, Edwin Dodge, 45 South St., Cuba, N. Y. 1898  
 Harding, Chauncey M., Lithgow St., Waterville, Me.  
 Harding, Thomas Henry, 326 Franklin St., Hutchinson, Minn.  
 Hardy, Edwin Noah, *Sec. cm.*, 26 Lexington Ave., Greenwich, Conn. 1890  
 Hardy, Ray Morton, 226 Riley St., Dundee, Mich.  
 [Hardy, William Prescott, deceased. 45  
 Hare, Alfred W., *p.em.*, 1098 W. Kensington Rd., Los Angeles 26, Cal. 1896  
 Hargett, Frederick A., 926 Lincoln St., Greensboro, N. C. 23  
 Hargis, Robert L., 105 Carolina St., San Antonio 3, Tex.  
 Hargrave, Edward W., 255 Center St., Chula Vista, Cal.  
 Hargreaves, John Robert, *s.w.*, 2328 Brevster St., Saint Paul 8, Minn. 1894  
 Hargreaves, Theophilus C., Brimfield, Ill.  
 Hargrove, James, Manson, N. C. (—)  
 Hargrove, James M., 418 Pettigrew St., Henderson, N. C. 1925  
 Haring, Elton Ernestus, *Ch.*, 1200 N. State St., Los Angeles 33, Cal. 1902  
 Harju, Andrew A., 822 Coyne Ave., Ash-tabula, Ohio.  
 [Harkness, Joseph, deceased.  
 Harlow, Samuel Ralph, *Pf.*, 307 Prospect Hts., Northampton, Mass. 1912  
 Harnon, Willard P., *p.em.*, 307 Amherst Ave., Ticonderoga, N. Y. 1894  
 Harned, Harry E., 910 Fifth Ave., S., Clinton, Iowa. 1907  
 Harnish, Louis C., 17 Hammond St., Waltham 54, Mass. 1894  
 Harper, Charles W., Olathe, Kan.  
 Harper, Joel W., 1219 W. Ninth Ave., Spokane 9, Wash.  
 Harper, John H., 325 S. Fourth St., Pekin, Ill.  
 Harper, William S., 311 James St., Shafter, Cal.  
 Harpole, Ralph O., *Ch. U.S.M.S.*  
 Harrell, Delbert Earl, 25 E. Benton Ave., Naperville, Ill.  
 Harrell, Stanley C., 1010 W. Markham Ave., Durham, N. C. 9  
 Harrell, W. O., Elgin, Neb.  
 Harter, John A., *bus.*, 14 Beacon St., Boston 8, Mass. 19, 1918  
 Harris, Mrs. Bertha J., R. 1, Lorain, Ohio. 1897  
 Harris, C. Basil, *bus.*, Kittery, Me. 1924  
 Harris, Charles A., 1400 Lead St., Norfolk, Va.  
 Harris, Clyde C., 412 Lake Ave., E., Lady-smith, Wis.  
 Harris, David, LeRaysville, Pa. 1907  
 Harris, Elbert J., 5521 Chevy Chase Pkwy., N.W., Washington 15, D. C. 1902  
 Harris, Emerson Wesley, 3932 Ferdinand St., Seattle 44, Wash.  
 Harris, Erdman, *Fy.*, Lawrenceville School, Lawrenceville, N. J. 1925  
 Harris, James A., R. D. 1, Middleburg, N. C. 1930  
 Harris, P. Virgil, 349 S. Jefferson St., Hunt-ington, Ind.  
 Harris, Pierson Penrose, 845 W. State St., Trenton 8, N. J. 1923  
 Harris, Ralph Everett, Castalia, Ohio.  
 Harris, Ralph André, 511 N. Seventh Ave., Maywood, Ill.  
 [Harris, Rupert William, R.D. 1, Lorain, Ohio. 1891  
 [Harrison, A. Robert, *U.S.O.*, Moultrie, Ga. 1930  
 Harrison, Charles Harvey, 30 Lansdowne St., Fredericton, New Brunswick, Canada. 1904  
 Harrison, Fred, 120 E. Jackson St., Ottawa, Ill.  
 Harrison, Hiram Blake, 427 Hot Wells Blvd., San Antonio, Tex. 1891  
 Harrison, Joseph V., 186 St. James Ave., Springfield, Mass. 1903  
 Harrison, William, Andover, Ohio.  
 Harrod, B. C., 1115 34th St., Newport News, Va.  
 Harshfield, M. Clark, Chamberlain, S. D.  
 Hart, E. Belden, 141 Colonial Rd., Rochester, N. Y.  
 Hart, Edward A., Naselle, Wash.  
 Hart, I. Alva, R.D. 1, Crestview, Fla.  
 Hart, William Coolidge, *Ch. U.S. Army.*  
 Hart, William Wallace, 279 E. A St., Colton, Cal. 1900  
 [Harter, Mrs. Guernsey, 332 S. Columbia St., Union City, Ind. 1914  
 [Harter, Melvin H., *asso. p.*, Central Union Church, Honolulu, T. H. 1934  
 Hartlef, Ferdinand, *My. Macia, Entre Rios, Argentina, S. A.* 1943  
 [Hartley, Bert A., deceased.  
 \*Hartley, Morley Richard, Shabbona, Ill.  
 Hartman, Frank, Somers, Wis.  
 Hartman, George, 1129 N. 22nd St., Quincy, Ill. 1891  
 Hartman, John M., Wakarusa, Ind.  
 Hartman, Ross B., 318 N. Sixth St., Wahpeton, N. D.  
 Hartman, F. Talmage, 454 W. Chestnut St., Port Washington, Wis.



Hartshorne, Hugh, <i>Pf.</i> , 409 Prospect St., New Haven 11, Conn.	9, 34, 1913
Hartung, Lois Joy, McLaughlin, S. D.	
Hartwell, H. Linwood, 1309 Dempsey Rd., Madison 4, Wis.	1895
Harvey, Charles T., Burlington, N. C.	
Harvey, Edwin Deeks, Orford, N. H.	
Harvey, Henry Stimson, Red Vale, Colo.	270
Harwood, Douglas, <i>Ch. U.S. Army.</i>	1939
Harwood, Thomas W., R.D. 1, Franconia, N. H.	1898
Has-Ellison, John, Parkman, Ohio.	
Haskell, George William, 2008 W. 70th St., Los Angeles 44, Cal.	
Haskell, Joseph N., <i>Pf.</i> , 50 Ashland St., Newburyport, Mass.	1900
Haskin, Robert F., <i>Ch. U.S. Army.</i>	1921
Haskins, Stuart Campbell, <i>Ch. U.S. Navy.</i>	
Hass, Nathaniel, Chadron, Neb.	
[Hassell, Richard Burton, deceased.	45
Hastie, Charles Bradford, <i>Ch. U.S. Army.</i>	1937
[Hastings, Horace Lawrence, deceased.	45
Hastings, William F., 39 South St., Middlebury, Vt.	
Hastings, William Walter, Hancock, N. H.	1929
Hatch, Charles A., <i>T.</i> , Brewster Academy, Wolfeboro, N. H.	1912
Hatch, David Phillips, 490 Old Post Rd., Fairfield, Conn.	
Hatch, George B., 2 Sylvandale Rd., Jewett City, Conn.	1887
Hatcher, Harold O., <i>bus.</i> , 4610 Wentworth Blvd., Indianapolis, Ind.	1936
[Hatfield, Clifford Christy, deceased.	45
Hatt, John Howard, 151 Exchange St., Millis, Mass.	
Hauke, Charles E., R. 1, Box 98, Holly Hill, Fla.	
Haulenbeek, Charles Judson, <i>p.o.d.</i> , 210 E. 68th St., New York 21, N. Y.	1926
Hau, Charles Carroll, <i>T.</i> , Crossville, Tenn.	1920
Hau, Ray Arthur, Letcher, S. D.	
Haupt, Hans H., <i>p.em.</i> , Salem Pike, Mount Washington, Ohio.	1894
Hausauer, Albert, Odessa, Wash.	
Haven, William LeRoy, S. Main St., Wolfeboro, N. H.	
Havener, Philip Henry, 198 Western Ave., Brattleboro, Vt.	
Haverinen, John, 47 Buckley St., Quincy, Mass.	
Hawkes, Albert Scott, 592 Mayflower Rd., Claremont, Cal.	1900
Hawkes, George B., Plainfield, Mass.	
Hawkes, Thomas A., Two Rivers, Wis.	
Hawkes, William E., Woodbury, Conn.	
Hawkins, Ernest A., 128 Cottage Pl., Fairfield, Conn.	1927
Hawkins, Hiram B., 320 Roosevelt Ave., Syracuse, N. Y.	1909
Hawkins, Newman H., Campbell, Neb.	
Hawkins, Obadiah Waller, 712 Apple St., Burlington, N. C.	
*Hawkins, R. L., Gen. Deliv., Suffolk, Va.	1923
Hawkinson, Bernard A., <i>s.v.</i> , 3336 Berteau St., Chicago 18, Ill.	1932
Hawley, Henry K., <i>p.cm.</i> , Box 115, Winter Park, Fla.	1901
Hawley, John Amon, 22 Blue Hills Rd., Amherst, Mass.	38
Hawley, Walker T., Manchester, Vt.	27
Hawthorne, Kingsley Walter, <i>Ch. U.S. Army.</i>	270, 1943
Hay, Ellis Walker, 1842 N. Delaware St., Indianapolis 2, Ind.	8
Hay, W. Luper, <i>bus.</i> , 130 35th St., N.E., Canton 3, Ohio.	1925
Hayden, Francis J., Wantagh, N. Y.	
Hayden, Lloyd, Box 921, Concord, N. C.	
Hayes, Frederick Augustus, 317 Washington St., Canton, Mass.	
Hayes, Frederick D., 7 Church St., Belfast, Me.	
Hayes, Jasper C., <i>p.o.d.</i> , Marathon, N. Y.	1913
Haynes, Charles S., <i>p.cm.</i> , Reed's Ferry, N. H.	1894
Haynes, Eugene V., 2160 Garden Ave., Klamath Falls, Ore.	
Hayward, Frederick Downing, 23 Central St., Methuen, Mass.	1909
Hazel, Oscar A., Burlington, N. C.	
Hazeltine, Francis B., Junior Republic, Litchfield, Conn.	1931
Hazelton, Roger, <i>Dean</i> , Shove Memorial Chapel, Colorado College, Colorado Springs, Colo.	1934
Hazen, Carleton, Newfield Heights, Middletown, Conn.	1892
Hazen, Clarence Arthur, <i>Ch. U.S. Army.</i>	1934
Hazen, William, 138 Hancock St., Auburn-dale 66, Mass.	1897
Heacock, Roland T., <i>Ch. U.S. Army.</i>	
Head, Mrs. Charlotte A., 215 Carlton Rd., Syracuse, N. Y.	1932
Head, Donald W., 201 Grace St., Syracuse 4, N. Y.	38
Head, William W., Cathlamet, Wash.	
Heald, Mrs. Katharine P., 226 W. Eighth St., Claremont, Cal.	1896
Heaps, Allison Ray, Somers, Conn.	
Heath, Mrs. Jessie Getty, Salida, Cal.	
Heberlein, Frederick W., Briggsville, Wis.	1898
Heckman, Harold William, Edgemont, S. D.	1942
Heddon, Richard George, <i>s.w.</i> , 2727 Girard Ave., Evanston, Ill.	1909
Hedgebeth, Emmanuel Stuart, Box 355, Avon Park, Fla.	
†Hedges, James M., Monrovia, Cal.	1918
Heermance, Edgar Laing, 241 Lawrence St., New Haven 11, Conn.	1902
Heffner, Joseph S., 841 Grayton Rd., Cleveland 12, Ohio.	
Heghin, Samuel S., Candenton, Mo.	1901
Heicher, Merlo Karl Wordsworth, 787 E. Foothill Blvd., Altadena, Cal.	
Heidenreich, John F., Oxford, N. Y.	
Heigham, Robert H., Box 36, Wiscasset, Me.	270
Heighway, Frank E., 936 Inglewood Rd., Cleveland Heights, Ohio.	1894
Heikes, Nelson M., R.D. 2, Albion, Me.	1894
Hein, George, 1107 E. Howell St., Seattle 22, Wash.	
Heininger, Alfred D., R.D. 1, Box 281, El Paso, Tex.	
†Heino, John F., Worcester, Mass.	1929
Helbig, Mrs. Bertha Browne, 223 W. Will St., Winchester, Ind.	1914
Held, Frederick, Farmer City, Ill.	
Helfenstein, Roy Clifton, 221 Third St., N.E., Mason City, Iowa.	8, 11
*Helgerson, Carlton, Wilton, Conn.	
Hellens, Clarence E., Shrewsbury, Mass.	
Helliwell, George P., 3705 H St., Vancouver, Wash.	
Hellstrom, Carl Ivar, <i>p.o.d.</i> , 414 W. 120th St., New York 27, N. Y.	1918
Helman, Harley H., <i>p.o.d.</i> , 101 Scott St., New Carlisle, Ohio.	1930
Helsley, Charles W., 1171 Mulvane St., Topeka, Kan.	
Heming, Thomas D., <i>U.S.O.</i> , R.D. 6, Concord, N. H.	1935
Hemingway, Ellis L., 20 Malvern Pl., Verona, N. J.	
Hempstead, Carl W., <i>p.cm.</i> , Stuart, Iowa.	1903
Hendershot, William H., Needmore, Pa.	1904
Henderson, Ira Wemmell, 39 Wilson Pl., Freeport, N. Y.	1904
Henderson, James A., R. 1, Box 82, Manson, N. C.	11, 1898
Henderson, Jerry, Olive Hill, Ky.	1921
Henderson, John R., 45 Clarendon Ave., West Rutland, Vt.	
Hendrickson, Roy L., 503 E. Yanger St., Lincoln, Kan.	
Henley, Kenneth R., 65 High St., Greenfield, Mass.	27
Henley, Norman Forrest, North Troy, Vt.	270
Henry, Charles E., Hiawatha, Kan.	
Henry, Frank Edmons, Anita, Iowa.	
Henry, James S., <i>Ch. U.S. Army.</i>	
Henry, John Taylor, <i>Ch. U.S. Army.</i>	1921

- Henry, Walter S., Yorkville, Ill.  
 Henshaw, Don G., *bus.*, Toronto, Ontario, Canada, 1912  
 Henshaw, Thomas Dean, 34 W. Cottage St., Chagrin Falls, Ohio.  
 Henson, Frederick Douglas, 503 E. Third St., Okmulgee, Okla.  
 Hentges, Oswald, *coll. p.*, *Linha Dona Ottilie, Sera Azul, R.G. do Sul, Brasil, S.A.* (—)  
 Herbert, Lemuel G., McComb, Ohio, 1890  
 Herbert, Sherman Howard, 322 E. 17th Ave., Denver 5, Colo., 1906  
 Herberts, Herbert L., *U.S. Navy.*  
 Herbrecht, Otto G., P.O. Box 161, Etiwanda, Cal.  
 Herholz, Richard E., 92 Kent Rd., Tallmage, Ohio, 1911  
 Herman, G. Webster, Sturbridge, Mass.  
 Herman, James J., Herrick, S. D., 1928  
 Hernandez, Sebastian L., 1701 S. Broadway, Albuquerque, N. M.  
 Herod, James A., 601 St. Victor St., Abbeville, La., 1894  
 Herr, Horace D., 320 Forest Dr., S.E., Cedar Rapids, Iowa, 1881  
 Herrick, David Scudder, 138 Hancock St., Auburndale 66, Mass., 1894  
 Herrick, Henry Martyn, *bus.*, 309 Whitman St., Rockford, Ill., 1887  
 Herring, Hubert C., Claremont Coll., Claremont, Cal., 1913  
 Herriott, D. Paul, Newbury, Vt.  
 Hersey, Norman Leslie, 89 Mussy St., South Portland 4, Me.  
 Hertz, Rudolf, Wessington Springs, S. D.  
 Hess, Burton L., Box 54, Amesbury, Mass.  
 Hess, James M., *A.B.C.F.M.*, 1912  
 Hess, Mrs. Jessie B., *asst. p.o.d.*, 1913 S. 61st Ct., Cicero, Ill., 1929  
 Hess, William Milton, *s.w.*, Bowery Y.M.C.A., 8 E. Third St., New York 3, N. Y., 1901  
 Hester, Harold H., *bus.*, 1631 S. Valley St., Kansas City, Kan., 1923  
 †Hester, John Eber, *bus.*, 758½ Central Ave., Kansas City, Kan., 1927  
 Hewitt, James R., 1718 Hazel Ave., Hayward, Cal., 1911  
 Hewson, Earl, 7018 Forsythe Blvd., Saint Louis 5, Mo., 1906  
 Heyhoe, Albert George, 206 N. Lucerne Blvd., Los Angeles 4, Cal.  
 Heyl, Walter C., 6945 Medill Ave., Chicago 35, Ill.  
 Heyworth, John R., *p.o.d.*, 5921 Magnolia Ave., Chicago 40, Ill., 1912  
 Hickey, Edward S., 31 Franklin St., Chelsea, Mass.  
 Hickman, William C. B., 244 E. Main St., Plymouth, Pa.  
 Hicks, Cyril M., 724 N. 16th St., Kansas City 2, Kan.  
 Hieb, Louis, Ravenna, Neb.  
 Hieb, Stephen Philip, 1526 Boyd St., Ashland, Neb.  
 Higby, Clifford Starr, Wheatland, Wyo., 270  
 Higginbotham, James K., 416 E. Spruce Ave., Inglewood, Cal., 1900  
 [Higginbotham, Thomas Matison, deceased, 45  
 Higgins, Forrest Cleveland, 3 Arbor St., Wenham, Mass., 270  
 Higes, N. E., 604 Branch St., Durham, N. C., 1910  
 Higuchi, Hiro, *Ch. U.S. Army.*, 1935  
 Hiironen, Reino, *My.*, Lock Box 230, Brooklyn, Conn., 1916  
 Hildebrand, Edward, 209 Everett St., Brush, Colo.  
 Hildebrandt, Leonard H., 1506 Girard Ave., N., Minneapolis 11, Minn., 270  
 Hildreth, Ellison Story, Brooklyn, Conn.  
 Hilkerbaumer, Richard, 6804 N. 24th St., Omaha, Neb., 1887  
 Hill, Albert L., 158 Brace Rd., West Hartford 7, Conn., 1893  
 Hill, Charles F., Tuscola, Ill.  
 Hill, Edmond D., 913 E. Davie St., Raleigh, N. C., 1903  
 Hill, George Wilson Crockett, *p.em.*, Sunset Farm, West Hartford 7, Conn., 1895  
 Hill, Harry Robert, 19 Pinkham St., Lynn, Mass., 1896  
 Hill, Josephus D., 913 E. Davie St., Raleigh, N. C., 1918  
 Hill, Lester Alvah, *Ch. U.S. Navy.*, 1937  
 Hill, Randolph Hooker, Thetford, Vt.  
 [Hill, Virgil Benedict, deceased, 45  
 Hill, William Ely, *bus.*, 105 S. Madison Ave., La Grange, Ill., 1914  
 Hill, William H., 1737 Jackson St., Dubuque, Iowa.  
 Hill, William John, 234 Washington St., West Pittston, Pa.  
 Hillary, Mark, *Ch.*, 12 Riverside St., Fort Leavenworth, Kan., 1920  
 Hilliker, Clifford W., 157 Linden Ave., Middletown, N. Y.  
 Hinderks, Preston S., 87 Sherman St., Hartford, Conn., 1938  
 Hindley, John George, 233 Park Pl., Ashtabula, Ohio, 8  
 Hines, Herbert H., *bus.*, Springfield, Vt., 1920  
 Hinkelman, Roswell F., 678 Savin Ave., West Haven, Conn.  
 Hinkle, Thomas C., Little River, Kan.  
 Hinton, George Warren, 3321 102nd St., Corona, N. Y.  
 Hirling, Jacob L., *Pf.*, 1200 Simpson St., Evanston, Ill., 1913  
 Hirschhoff, Ernest Herbert, Barre, Mass.  
 Hirzel, Heinrich, *My.*, *Paraiso, via Cachoeira, R.G. do Sul, Brasil, S.A.*, 1912  
 [Hitcheock, A. N., deceased.  
 Hitcheock, Henry S., 22 Madison St., Chicopee Falls, Mass., 1915  
 [Hitcheock, Lyman Potter, deceased, 45  
 Hitcheock, Samuel, 60 Sound Ave., Riverhead, N. Y., 1905  
 Hivale, Bhaskar P., *Pf.*, *Wilson College, Bombay, India.*, 1920  
 Hoag, William Dixon, Old Lyme, Conn., 27  
 [Hoagland, Benjamin F., deceased.  
 Hoagland, Lars Nilsen, Chewelah, Wash.  
 Hoare, William James, 429 Benton St., Anoka, Minn.  
 Hoats, Elmer E., 1011 Eureka St., Lansing, Mich.  
 Hobensack, Roslyn Paul, 6 Elm St., Warren, Mass., 1932  
 Hobson, Claude C., Olds, Iowa.  
 Hobson, Franklin Drake, 405 E. Eighth St., Topeka, Kan., 1896  
 Hochstatter, Jonathan H., 2130 Westburn Rd., East Cleveland 12, Ohio.  
 Hochwald, Earle C., *Ch. U.S. Army.*, 1936  
 Hodgdon, Thomas M., *p.em.*, 105 S. Main St., West Hartford 7, Conn., 1891  
 Hodgen, Robert J., Manomet Parsonage, Beaver Dam Rd., Plymouth, Mass.  
 †Hodges, Charles A. (—)  
 Hodges, Charles Ross, 114 Prospect St., Norwich, Conn.  
 Hodges, Clifton, 116 Hadley St., Mount Airy, N. C.  
 Hodges, Deane Llewellyn, *Ch. U.S. Army.*, 1940  
 Hodgkins, Laforest Edmund, *Ch. U.S. Army.*  
 Hodgson, William Robert, 940 22nd St., Moline, Ill., 8  
 Hodous, Lewis, *Pf.*, 92 Sherman St., Hartford 5, Conn., 32, 1901  
 [Hoelzer, John, deceased.  
 Hoersch, Albert H., Hyannis, Neb., 270  
 Hoersch, Henry, Box 88, Warden, Wash.  
 Hoersch, John, Lowry, S. D.  
 Hoffman, Christian H., Box 355, Arvin, Cal.  
 Hoffman, Ralph J., Armour, S. D., 270  
 Hoffman, Robert, Almond, Wis., 1913  
 Hoffman, Robert W., R.D. 1, East Hampton, Conn.  
 Hoffman, Thomas N., Lancaster, Wis.  
 Hoffmann, Max, *coll. p.*, *Pindorama, R.G. do Sul, Brasil, S.A.* (—)  
 Hogan, Daniel, 809 Romona St., Corona, Cal.

Hogan, Harding R., 1641 Park Ave., Racine, Wis.	18	Hornbuckle, Kenneth G., 3911 Blair Ave., Saint Louis, Mo.	270
Hogan, William E., 215 Monroe St., Montgomery, Ala.		Horning, Lawrence, 214 Armstrong St., Leslie, Mich.	
Hoggatt, William S., R.D. 1, Westboro, Ohio.	1918	Hornung, John Henry, 145 N. Clifton Ave., Wichita 8, Kan.	
Hogue, S. Mark, 1989 Westwood Blvd., West Los Angeles 25, Cal.		Horst, George C., <i>bus.</i> , c/o J. I. Case, Racine, Wis.	1925
Hokkanen, William H., 10 Linwood St., Worcester, Mass.		Horton, Arthur Gotzian, <i>Pf.</i> , State Teachers' College, Tempe, Ariz.	1933
Holbrook, Chalmers, <i>p.o.d.</i> , Millbrook, N. Y.	1913	Horton, Douglas, <i>Sec.</i> , 287 Fourth Ave., New York 10, N. Y.	7, 8, 9, 12, 14, 22, 29, 1915
Holbrook, Clyde Anos, 92 Barnett St., New Haven 15, Conn.		Horton, Matthew H., Conewango Valley, N. Y.	1925
Hold, Clayton, Howes, S. D.		Horton, Walter Marshall, <i>Pf.</i> , 248 Oak St., Oberlin, Ohio.	8, 9, 33, 1919
Holden, Edwin Roy, Belmont, Vt.	1921	Hosford, Lisle Raymond, <i>Pf.</i> , 918 Fourth St., Las Vegas, N. M.	1928
Holden, John L., Hyde Park, Vt.		Hosking, William Thomas, Spring Valley, Ill.	
Holder, Joseph Augustine Theodore, 184 Taylor St., Orange, N. J.	1921	Hoskins, Fred, The United Church, 877 Park Ave., Bridgeport 4, Conn.	8
Holfman, Paul D., <i>bus.</i> , 911 E. Cypress Ave., Burbank, Cal.	1918	Hoskinson, Charles C., 3448 W. Adams St., Chicago 12, Ill.	
Holgate, A. Rawson, Box 5, Middlefield, Mass.		Hossteler, Elmer J., Kent, Conn.	
Holland, Mrs. Florence Scarber, Mount Vernon, Ill.	1917	Hotchkiss, Albert B., St. Johnsville, N. Y.	
Holland, Hugh P., Jr., Danby, Vt.		Houck, John W., 1749 Grand Concourse, New York 53, N. Y.	
Holland, John Jasper, R.D. 2, Box 12, Holland, Va.	1926	Houghton, Albert Victor, <i>bus.</i> , 4530 Taft St., Richmond, Cal.	1920
[Hollar, William Jennings, deceased.	45	Houghton, Ola R., Wallingford, Vt.	
Hollenshead, David S., Needmore, Pa.		Houghton, Roy M., 21 Highland St., New Haven 11, Conn.	
Hollister, Frederic M., 185 E. 159th St., New York 35, N. Y.	1890	Houlding, Ernest W., <i>bus.</i> , 2752 Piedmont Ave., Berkeley 5, Cal.	1928
Holloway, John Wesley, Box 61, Ridgeway, N. C.	1900	Houn, Julius, Box 223, Bowdle, S. D.	
Holloway, Vernon Howard, <i>Sec.</i> , 297 Fourth Ave., New York 10, N. Y.	22, 1942	House, Robert Lee, 3206 Grove Ave., Richmond 21, Va.	11
Holloway, William M., Ridgeway, N. C.	1925	House, Thomas, <i>bus.</i> , R. 6, Booneville Hwy., Evansville, Ind.	(—)
Hollowell, Otto C., 419 W. Main St., Portland, Ind.		Houseman, Alva Benton, <i>bus.</i> , R.D. 2, Piqua, Ohio.	1921
Holman, Andrew J., Box 242, East Tallassee, Ala.	1900	Houser, Charles MacMillan, 532 Oakdale Dr., Fort Wayne 6, Ind.	7
Holman, Glenn Paul, <i>Ch. U.S. Army.</i>	1938	Houston, Ira J., <i>p.e.m.</i> , 1020 Kirkwood Ct., Iowa City, Iowa.	1905
Holman, Rex O., 414 W. Oliver St., Owosso, Mich.		Houtain, George Julian, 711 Boylston St., Boston, Mass.	
[Holmes, Clement E., deceased.		Hovland, Clarence Warren, <i>Ch. U.S. Navy.</i>	270, 1943
Holmes, G. D., Graham, N. C.	1939	Howard, Brittain J., <i>bus.</i> , 230 McCauley St., Chapel Hill, N. C.	1919
Holmes, John Andrew, 1518 Hinman Ave., Evanston, Ill.	1901	Howard, Charles E., Veedersburg, Ind.	1914
Holmes, Mons C., <i>bus.</i> , 77 Woodford St., Portland 5, Me.	1917	Howard, Donald Billings, <i>bus.</i> , Charlotte, Vt.	1934
Holmes, Normand A., 2307 Bienville Ave., New Orleans 19, La.	38	Howard, E. Lee, 4711 Swiss Ave., Dallas, Tex.	1890
Holmes, Ralph A., 424 Orleans Ave., Keokuk, Iowa.		Howard, Edwin R., <i>Ch. U.S. Navy.</i>	1930
Holopainen, Victor, 1205 Cloquet Ave., Cloquet, Minn.		Howard, J. R., Oriental, N. C.	
Holp, Lincoln Archer, R.D. 3, Belvidere, Ill.	1891	Howe, William Thompson, 139 Sycamore St., Winter Hill, Mass.	
Holt, Horace I., Rockport, Me.	1904	Howell, Joseph Azor, Radnor, Ohio.	
Holton, Charles Leonard, 27 Amity Ct., Springfield, Mass.		Howell, Lester B., R.D. 2, Box 310, Muncie, Ind.	
Holton, H. Stanley, 7 Chestnut St., Newburyport, Mass.	1929	Howell, Raymond Edward, <i>bus.</i> , 2500 W. First St., North Platte, Neb.	1932
Holton, Horace F., <i>Sec.</i> , 14 Beacon St., Boston 8, Mass.	36, 1905	[Howie, John Lloyd, 2350 N. Sayre Ave., Chicago, Ill.	1899
Holway, Theodore T., <i>Lakes Rd., R.M.D. 1, Duncan, Vancouver Island, British Columbia, Canada.</i>	1896	Howland, Robert I., Franklin, N. Y.	
Homme, Tobias A. S., <i>bus.</i> , 16605 Sedalia Ave., Cleveland 11, Ohio.	1920	Howlett, Walter Main, <i>i.d.w.</i> , 19 W. 44th St., New York 18, N. Y.	1914
Hood, Everett D., <i>bus.</i> , 2202 S. Nebraska St., Marion, Ind.	1927	Howshare, Mrs. Athella M., Plattsburg, Ohio.	11
Hook, A. W., 148 W. Lyman Ave., Winter Park, Fla.	1888	Howshare, McDaniel, Plattsburg, Ohio.	11
Hook, Archie Hine, 414 S. Plum St., Troy, Ohio.	7, 9, 11	Howson, John Howard, <i>Pf.</i> , Vassar College, Poughkeepsie, N. Y.	1932
Hooker, James H., R.D. 2, Box 46, Graham, N. C.		Hoy, Jeffrey Douglas, 1776 Wellesley Ave., Saint Paul 5, Minn.	
Hoover, Henry C., 6508 34th St., Berwyn, Ill.		Hoyle, Wayne E., <i>Ch. U.S. Army.</i>	1934
Hopkins, C. Howard, <i>Pf.</i> , 1230 N. Yosemite St., Stockton 12, Cal.	30, 1935	Hoyt, Benjamin B., 826 Ash St., Osage, Iowa.	
Hopkins, William H., 640 Berkeley Ave., Claremont, Cal.	1894	Hoyt, Frederic V., R. 1, Spokane, Wash.	1883
Hopp, John H., <i>p.e.m.</i> , 617 N.E. Fremont St., Portland 12, Ore.	1903	[Hoyt, Hiram Luther, deceased.	46
Hopper, Stanley B., Box 332, La Harpe, Ill.		Hoyt, John Lewis, Rock Creek, Ohio.	
Hopwood, John L., 2748 Tilden Ave., Los Angeles 34, Cal.		*[Hubbard, Horace L.	1879
Horn, Howard Paul, <i>Ch. U.S. Army.</i>	1934	Hubbard, Hugh W., <i>A.B.C.F.M.</i>	1913
		[Hubbell, Fred Manning, deceased.	
		Huddy, George Manao, Kilauea, Kauai, T. H.	1924
		Hudson, Charles Herbert, 3703 E. Trinity St., Eureka, Cal.	

- Hudson, James Douglas, 2322 N. 51st St., Seattle 3, Wash. 1908
- Hudson, Louis G., Berlin, Mass.
- Hueston, Robert, 2138 Hiland Ave., Coraopolis, Pa. 1913
- Huetter, Frank W., 65 River St., Madison, Ohio.
- Huff, Marvin E., *bus.*, Norton, Kan. 1927
- Huff, Orland C., Oakland, Iowa.
- Huffer, Ralph S., 80 Silver St., Dover, N. H.
- Hufstader, Robert Cary, Nashua, Iowa.
- Hughes, C. Fosberg, 1100 Ohio Ave., Lawrence, Kan.
- Hughes, Charles, R.D. 2, Portsmouth, Ohio.
- Hughes, Claire A., *p.o.d.*, Houstonia, Mo. 1926
- Hughes, Edward Daniel, 68 S. Sherman St., Wilkes-Barre, Pa.
- \*Hughes, Enoch, 80 Pleasant St., Palmer, Mass.
- Hughes, George Edward, 805 Beech St., Clare, Mich.
- Hughes, Henry, Granville, N. Y.
- Hughes, Henry R., 225 Chapel Pl., Youngstown 34, Ohio.
- Hughes, Horace W., 60 Hillside Ave., Cresskill, N. J.
- Hughes, Hugh P., 67 Seaver St., Stoughton, Mass.
- Hughes, James Henry, R. 2, Pisgah, Ala.
- Hughes, John A., R. 3, Marshalltown, Iowa. 1899
- Hughes, Miss Mary E., R.D., Hamilton, Va. 1894
- Hughes, Robert W., *Golfenfyrd, England Rd., Carnarvon, Wales.* 1912
- Hughey, Thomas J., *bus.*, East Tallassee, Ala. 1906
- Hulbert, Homer B., 44 Fairfield St., Springfield 8, Mass. 1910
- Hulbert, Richard R., 1609 University Ave., Madison 5, Wis.
- Huleen, John J., *Ryd, Sweden.* 1898
- [Hull, Irving T., deceased.
- Hull, William Morgan, 305 S. Minnesota St., New Ulm, Minn.
- Humber, Wilbur James, *Pf.*, Lawrence Coll., Appleton, Wis. 1937
- Hume, Robert Ernest, *Pf.*, 606 W. 122nd St., New York 27, N. Y. 1905
- [Hume, Theodore Carswell, deceased.
- Humfreys, John, 211 N. Washington St., Angola, Ind. 1890
- Humphrey, Edward H., *bus.*, Lake Odessa, Mich. 1916
- Humphrey, Seldon B., *i.d.w.*, 1972 Yale Station, New Haven 11, Conn. 7, 11, 1918
- Humphrey, Verno C., Corning, Iowa. (—)
- Humphreys, Arthur, Stanley, N. Y. 1896
- Humphries, Tucker G., 6 S. Bennett St., Southern Pines, N. C.
- Humphris, Wallace P. A., *p.o.d.*, Saronville, Neb. 1908
- Hung, Ching Chong, *p.o.d.*, 1011 L St., N.W., Washington 1, D. C. 1938
- Hunt, Everett Rowland, 312 Edgar Ave., Dayton 10, Ohio.
- Hunt, Frederick Cecil, 43 Gordon St., Springfield 8, Mass. 1921
- Hunt, George D., R. 1, Roanoke, Ala. 1889
- Hunt, George Staley, Ambrose, Ga.
- Hunt, Joseph Cannon, 179 St. Botolph St., Boston, Mass. 1939
- Hunt, Leland O., *Ch. U.S. Army.* 1939
- Hunt, Theodore Conrad, 7249 Jordan Ave., Canoga Park, Cal. 1880
- Hunter, Allan A., 4609 Prospect Ave., Los Angeles 27, Cal.
- Hunter, George W., *50 Lascelles Blvd., Toronto, Ontario, Canada.*
- Hunter, James A., *A.B.C.F.M.* 1919
- Hunter, James Scott, *Ch. U.S. Navy.* 1941
- Hunter, Paul R., 5010 N. Little Falls Rd., Arlington, Va.
- Hunter, William J., R.D. 2, Coldwater, Mich.
- Hunting, Harold B., Greenfield, N. H.
- Huntington, George H., Warm Springs, Ga. 1907
- Huntington, Seth Rowan, 111 E. Fifth St., The Dalles, Ore.
- Hurlburt, Donald P., 580 Hammond St., Bangor, Me.
- Hurlburt, Roderic W., Hardwick, Vt.
- Hurst, Alfred Wesley, 3118 34th St., N.W., Washington, D. C.
- Hurst, Clifton N., 318 N. Catherine Ave., La Grange, Ill. 1906
- Husband, Charles H., Masonic Home, Wichita 12, Kan. 1903
- Hussian, Arshag B., 35 Basswood St., Lawrence, Mass. 1929
- Huston, John Herald, *Ch. U.S. Army.*
- Hutcherson, Joseph Rogers, Aurora, Ohio.
- Hutchins, James Henry, 373 N. Lake Ave., Pasadena 4, Cal.
- Hutchins, Melvin S., Cranberry Isles, Me.
- Hutchinson, Carl, *bus.*, 570 Evening St., Worthington, Ohio. 1923
- Hutchinson, George R., Londonderry, Ohio. 1916
- Hutchinson, James J., Essex Junction, Vt.
- Hutchinson, Mrs. Pauline Chalker, R.D. 1, West Willington, Conn. 1930
- Hutchinson, Robert A., 1317 E. Boston St., Seattle 2, Wash.
- Huyler, Peter Edwin, P.O. Box 150, Honolulu, T. H. 1901
- Hyatt, Albert R., Leigh, Neb.
- Hyatt, James Philip, *Pf.*, 3614 Saratoga Dr., Nashville, Tenn. 1929
- Hyde, Alban B., Upper Main St., Lewiston, Me. 1901
- Hyde, F. Ervin, Royal Oak, Mich.
- Hyde, John Hutchinson, 17 Crescent St., Biddeford, Me.
- Hyde, Stanley Berry, *i.d.w.*, 189 S. Winooski Ave., Burlington, Vt. 1930
- Hylton, George W., Box 27, Harwich Port, Mass.
- Hyslop, Frederick William, 6501 Wydown Blvd., Saint Louis 5, Mo.
- Hyslop, Ralph Douglas, *Sec.*, 14 Beacon St., Boston 8, Mass. 19, 1938
- Iaea, Isaac D., Pukoo, Molokai, T. H. 1903
- Ibera, Simeon, Hawi, T. H.
- Ide, Herbert Chandler, *p.em.*, 935 Indian Hill Blvd., Claremont, Cal. 1907
- Inaina, Moses, Wailuku, T. H.
- Ingalls, Harold B., *Ch.*, Northfield Seminary, East Northfield, Mass. 1934
- Inghram, Mark Gordon, 106 Foote St., Union City, Mich.
- INGLE, George A., 1001 S. Jefferson St., Emmetsburg, Iowa.
- Inglis, Ervine P., 40 Jefferson Rd., Webster Groves, Mo. 8
- Inglis Robert W., 3805 Piedmont Ave., Oakland 11, Cal.
- Inman, S. C., *bus.*, R. 6, Waterloo, Iowa. 1936
- Innis, Clarence Harvey, *e/o* Pullman Co., Cincinnati, Ohio. 1920
- Iron Moeesian, Truby, Laplant, S. D. 1923
- Ironroad, Ignatius, Cannon Ball, N. D.
- Irons, John, R.D. 2, Middlebury, Vt.
- Irons, Ronald Scott, *Ch. U.S. Army.* 1933
- Irwin, Allen L., *Ch. U.S. Navy.*
- Irwin, Edwin F., 290 N. University Ave., Provo, Utah.
- Irwin, Frank McKenna, North Fairfield, Ohio.
- Isaac, Gwyllyn, R.D. 1, West Terre Haute, Ind.
- Isaacs, L. Myrvyn, Gaylord, Mich.
- Isely, Merrill N., *A.B.C.F.M.* 1920
- Ishimura, Henry T., Waiialua, T. H.
- Ishino, Mikio, *p.o.d.*, R. 1, Box 63, Honeyville, Utah. 1930
- Ives, Charles Libby, Bridgewater, Conn.
- Ives, Mrs. Hilda Libby, *Pf.*, 210 Institution Ave., Newton Center, Mass. 29, 1926
- Iverson, Peter, *bus.*, 5418 N. Sawyer Ave., Chicago 25, Ill. 1929
- Jack, David, Elm St., Derry Village, N. H. 1904
- †Jackson, Carmault B. 1931
- Jackson, Dwight Orville, *Ch. U.S. Army.* 1940
- Jackson, Frank D., Milton, Wis. 1895

- Jackson, Herbert Norman, 2637 First St.,  
 Wyandotte, Mich.  
 Jackson, John Lewis, 724 Griffin Pl., Atlanta,  
 Ga.  
 Jackson, Paul P., Box 453, Manson, Iowa.  
 Jackson, Richard Lewis, Waverly, Va.  
 Jackson, William Parkyn, 129 Linden Ave.,  
 Asheville, N. C.  
 Jacobs, Alvin O., Newton, Ill.  
 Jacobs, Charles F., 803 Moir St., Waterloo,  
 Iowa.  
 Jacobs, Frederick H., Goshen, Conn.  
 Jacobs, H. Lee, 205 N. 15th St., Fort Dodge,  
 Iowa.  
 Jacobs, Peter, Tabor, Iowa.  
 Jacobs, William A., 361 17th St., S.E., Cedar  
 Rapids, Iowa.  
 Jacobson, Thure A., 999 South St., Roslindale  
 31, Mass.  
 Jaeger, Julius Peter, *Pf.*, 2402 N. Lawrence  
 St., Tacoma 7, Wash. 1920  
 James, Bartlett Burleigh, 3617 Idaho Ave.,  
 N.W., Washington 16, D. C. 1893  
 James, Robert Leroy, Jr., *i.d.w.*, Student  
 Union, San Jose State Coll., San Jose 14,  
 Cal. 1937  
 Janes, A. Norman, 64 Washington St., Keene,  
 N. H.  
 Janes, Harold T., 294 Rosewood Ave., S.E.,  
 Grand Rapids 6, Mich.  
 Jansen, Jacob E., 4636 Minnehaha Ave., Min-  
 neapolis 6, Minn.  
 Jansen, Peter J., *Sec.*, 1052 W. Sixth St., Los  
 Angeles 14, Cal. 23, 1932  
 Jaqua, Ernest James, *Pr.*, 1002 Columbia  
 Ave., Claremont, Cal. 1912  
 Jaquith, Charles Arthur, Union Village, Vt. 1899  
 Jasper, F. M., *bus.*, R.D. 2, La Grande, Ore. 1909  
 Jay, Henry Russell, 26 N. Washington St.,  
 Carpentersville, Ill.  
 Jay, William Mason, Warren, Ind.  
 Jefferson, Oswald William, 2215 Broadway,  
 Great Bend, Kan.  
 Jeffries, W. H., 102 Smithfield St., Raleigh,  
 N. C.  
 Jenkins, Alan, 1149 N. Broad St., Galesburg,  
 Ill.  
 [Jenkins, E. Ambrose, deceased.  
 Jenkins, George D., Watertown, S. D.  
 Jenkins, James Alexander, 1106 S. Clinton  
 Ave., Oak Park, Ill. 1893  
 Jenkins, John C., 2846 N. Sherman Dr.,  
 Indianapolis 1, Ind. 1923  
 Jenkins, Joseph H., *Ch. U.S. Army.* 1928  
 Jenkins, Mrs. Nora I., R. 1, Amelia, Ohio. 1937  
 Jenkinson, Egbert W. A., 13 Central St.,  
 Methuen, Mass.  
 Jennings, William Lewis, deceased.  
 Jensen, Frank T., 106 Colfax St., N.E., Grand  
 Rapids, Mich.  
 Jerge, Walter B., *Ch. U.S. Army.*  
 Jernazian, Ephraim K., 27 Salcombe St., Dor-  
 chester 25, Mass.  
 Jervis, Arthur E., Whitehall, Mich.  
 Jessop, Henry A., Box 222, W. Pioneer Ave.,  
 Redlands, Cal. 1921  
 Jevne, C. Arthur, R.D., Mundelein, Ill.  
 Job, Philip Adams, 18 Cushman Ave., East  
 Providence 14, R. I.  
 Jockins, John P., 240 Fourth St., N., Saint  
 Petersburg 4, Fla.  
 Johansen, August E., *bus.*, 78 Bowen Ave.,  
 Battle Creek, Mich. 1932  
 Johanson, E. Jerome, *Pf.*, 360 N. Quaker  
 Lane, West Hartford 7, Conn. 32, 1925  
 Johanson, Mrs. Laura Lane, 360 N. Quaker  
 Lane, West Hartford 7, Conn. 1925  
 Johns, John R., 3113 Fremont Ave., N., Min-  
 neapolis 11, Minn.  
 Johns, Paul, 110-43 166th St., Jamaica, N. Y.  
 Johns, Ralph L., 1492 Morada Pl., Altadena,  
 Cal. 1918  
 Johnsen, Olaf M., 298 Second St., Britt, Iowa.  
 Johnson, Arthur H., 170 Fairview Ave., Nau-  
 gatuck, Conn.  
 Johnson, Arve K., Dupo, Ill. 1906  
 Johnson, Charles Gustav, *p.em.*, 637 E. Middle  
 Turnpike, Manchester Green, Conn. 1899  
 Johnson, Edward E., 516 Cedar St., Beaufort,  
 N. C.  
 Johnson, Edwin C., Alexandria, Minn.  
 Johnson, Elmer Henry, Rock Rapids, Iowa.  
 Johnson, Frank Thorley, 428 Howard St.,  
 Wauseon, Ohio.  
 Johnson, George H., Pomfret Center, Conn.  
 Johnson, Gustaf Emil, 45 Seaver St., North  
 Easton, Mass.  
 Johnson, Harmon O., *bus.*, 1405 Cedar Bend  
 Dr., Ann Arbor, Mich. 1913  
 Johnson, Harold E., *Am. Red Cross*, Air Base,  
 Albuquerque, N. M. 1930  
 Johnson, Harry W., Willsboro, N. Y.  
 Johnson, Harry W., *St.*, 350 Sonna Bldg.,  
 Boise, Ida. 18, 23, 24, 1915  
 Johnson, Harvey E., *Ch. U.S. Army.* 1919  
 Johnson, Henry B., 28 Dennison St., Oxford,  
 Mich.  
 Johnson, Herman C., *Ch. U.S. Army.*  
 Johnson, Isaac Walter, 149 S. Saratoga St.,  
 Suffolk, Va.  
 Johnson, J. Lee, Fuquay Springs, N. C.  
 Johnson, John S., *Rev.*, N. C. 1926  
 Johnson, Joseph Q., Moncure, N. C. 1912  
 Johnson, Lester R., Deansboro, N. Y.  
 Johnson, Marcus William, *Ch. U.S. Army.*  
 Johnson, Obed Simon, *Pf.*, 105 Vernon Ct.,  
 Crawfordsville, Ind. 1909  
 †Johnson, Oscar F., Pa.  
 Johnson, P. Adelman, *St. em.*, 1323 Fifth Ave.,  
 Grinnell, Iowa. 23  
 Johnson, Ray M., *bus.*, 1047 Plymouth Bldg.,  
 Minneapolis, Minn. 1926  
 Johnson, Robert Y., 265 Western Prom.,  
 Portland 4, Me.  
 Johnson, Roland Victor Emmanuel, 180 Brad-  
 street Ave., Revere, Mass.  
 Johnson, S. Lawrence, 7811 Eberhart Ave.,  
 Chicago 19, Ill.  
 Johnson, Samuel, 79th & Lyndale Ave., S.,  
 Minneapolis 9, Minn.  
 Johnson, Samuel M., R.D. 1, Swannanoa,  
 N. C. 1902  
 Johnson, Sidney O. B., 220 Emslie St., Buf-  
 falo, N. Y.  
 Johnson, Sumner W., *Ch. U.S. Army.*  
 Johnson, William B., *Ch.*, 24 Lexington St.,  
 New Britain, Conn. 1902  
 Johnson, William H., Detroit Lakes, Minn.  
 [Johnson, Charles Henry, deceased. 46  
 Johnston, Louis H., 2013 Carnellon St.,  
 Winter Park, Fla. 1905  
 Johnston, Wilmer P., *p.o.d.*, Greenbelt, Md. 1908  
 Johnstone, Mrs. Margaret S. Blair, 3608 N.  
 Hamilton Ave., Chicago 18, Ill.  
 Jokisaari, Olli Heikki, 88 Acaacia St., Reedley,  
 Cal.  
 Jonas, Otto Karl, *Ch. U.S. Army.*  
 Jones, Alan Thomas, Putney, Vt.  
 Jones, Alexander, Box 459, Morehead City,  
 N. C.  
 Jones, Augustine, 122 Martin Ave., Palo Alto,  
 Cal.  
 Jones, Burton Howard, Box 243, Forest Grove,  
 Ore. 1897  
 Jones, Charles Stanley, 16 S. Winooski Ave.,  
 Burlington, Vt.  
 Jones, Charles W., *Ch.*, 2746 Columbus Ave.,  
 Detroit 6, Mich.  
 Jones, Chester Earl, Wrentham, Mass. 270  
 Jones, David, Houlton, Me.  
 Jones, David John, 113 E. Sixth St., Metropo-  
 litan, Ill.  
 Jones, Edward A., 8 Centennial Ave., Glou-  
 cester, Mass.  
 Jones, Eli, Santee, Neb. 1923  
 Jones, Eliwood W., Homewood Apts., Charles  
 & 31st St., Baltimore 18, Md. 1928  
 Jones, Mrs. Florence Eleanor, 138 Williams  
 Ave., Winstead, Conn. 1922  
 Jones, Harold G., 8 Institute Rd., Worcester  
 2, Mass. 9  
 Jones, Harry H., *bus.*, Box 782, Stuart, Fla. 1904

- Jones, Henry Rees, 534 Marlboro St., Keene, N. H. 1908
- Jones, Hiram Pierce, *Ev.*, Muses Mills, Ky. 1936
- Jones, Howard Murray, 320 Lathrop St., Madison 5, Wis. 1898
- Jones, Hugh, 19 Johnson Park, Friendsville, Pa. 1898
- † Jones, J. Herbert, *London, England.* 1915
- Jones, James Vincent, 346½ N. Greenleaf St., Whittier, Cal. 1903
- Jones, Jiles B., 802 Park St., High Point, N. C. Jones, John Bowen, R.D. 1, Diamond, Ohio. 1894
- Jones, John H., Osborne, Kan. Jones, John Lewis, 3425 N.E. 43rd St., Portland 13, Ore. 1895
- Jones, John Paul, 660 119th St., Whiting, Ind. Jones, John Phillip, *U.S. Army.* 270, 1943
- Jones, Judson R., Lubec, Me. Jones, Llewellyn F., 412 N. Pine St., Davenport, Iowa. Jones, Miss Marian Hastings, 116 Hope St., Providence, R. I. 1911
- [Jones, Miles H., deceased. Jones, Morgan P., *p. m.*, Blencoe, Iowa. 1883
- Jones, Orville Charles, *Pf.*, 64 Spring St., Oberlin, Ohio. 33, 1922
- Jones, Owen C., *Ch. U.S. Army.* Jones, Paul W., deceased. 46
- Jones, Rowland S., New Rockford, N. D. Jones, Thomas J., 100 E. Reynolds St., New Castle, Pa. † Jones, Thomas Llewellyn, Chicago, Ill. 1917
- Jones, Warren G., 120 W. Wilson St., Madison 3, Wis. 1896
- Jones, William Emerson, Waterford, Ohio. 1913
- Jones, William H., *Dean*, Tilotson College, Austin, Tex. 1921
- Jones, William L., Cong. Parsonage, Clifton, Ill. Jones, William Ioan, 1341 29th St., San Diego 2, Cal. Jordan, Elwyn Knowlton, Brookfield Center, Conn. Jordan, Israel, Hotel Everett, Portland 3, Me. 1893
- Jordan, Kroum S., 8 East St., Weymouth Heights, Mass. \*Jorgensen, Delbert Peter, *Ch. U.S. Army.* 1938
- Jorgensen, Jens C., *bus.*, Almond, Wis. 1900
- Jorgensen, Theodore, Marne, Mich. 1906
- Josefson, Matthew, 4010 Hill Ave., New York 66, N. Y. 1899
- Judd, Henry Pratt, 2021 Kakela Dr., Honolulu, T. H. Juell, Hans C., Lake Preston, S. D. Juell, Lawrence Paul, Lusk, Wyo. Julin, Karlo O., *p. o. d.*, R.D., Box 97, Brooklyn, Conn. 1915
- Julus, David J., 9 Webster St., Middleboro, Mass. Juniper, Kerrison, 74 N. Beach St., Ormond, Fla. Justice, J. Caleb, 15 Bellevue Rd., East Braintree, Mass. Kahale, Edward, Kawaiahao Church, Honolulu, T. H. Kahiapo, Moses M., Paia, Maui, T. H. Kahokuoluna, Mrs. Alice L., Kalaupapa, T. H. Kaitsehuck, Emil Bernard, R.D. 1, Three Oaks, Mich. 1908
- Kalaiddjian, Mihran T., *s.w.*, 22 Castle Heights Ave., Nyack, N. Y. 1905
- Kallgren, Carl A., *Dean*, 15 E. Kendrick Ave., Hamilton, N. Y. 1918
- Kalmbach, Paul, 3517 N.E. Ninth Ave., Portland 12, Ore. [Kamaui, William, deceased. Karn, Robert R., *Fiatt*, Ill. Kartozian, Harry A., 947 Collingwood Ave., Detroit, Mich. Kauaukalena, George M., Makena, Maui, T. H. Kauffman, Albert W., 317 S. Second Ave., Alpena, Mich. Kauffman, Jesse M., *bus.*, Woodward, Iowa. 11, 1905
- Kaufman, Birtice A., North Webster, Ind. Kaunehiwa, Lincoln B., Lahaina, Maui, T. H. Kautsky, Miss Emma A., 673 Kendall St., Burlington, Wis. 1916
- Keahi, Charles, Lihue, Kauai, T. H. Keala, Samuel A., Kamuela, T. H. Keast, George Stanley, Main St., Livonia, N. Y. 270
- Keck, Samuel W., *St.*, 1133 Wisconsin Ave., S.W., Huron, S. D. 7, 19, 24, 1916
- Keedy, Mrs. Alice B., 790 Mayflower Rd., Claremont, Cal. 1928
- Keedy, Allen, 8106 Dante Ave., Chicago 19, Ill. Keefe, John Henry, *Ch. U.S. Army.* 1939
- Keefe, Charles Murray, East Granby, Conn. Keeler, Sherman L., Willow Hill, Ill. Keese, William S., R.D. 2, East Chattanooga, Tenn. 1890
- Kegg, John S., 137 King Ave., Columbus 1, Ohio. Kehler, Ronald E., *Pn.*, R.D., Ashland, Pa. 1936
- Keimel, Arthur, *Ch. U.S. Navy.* Keirstead, Charles Wesley, 102 Pleasant St., Methuen, Mass. Keiser, Julian Jerome, 5440 Stevens Ave., Minneapolis 9, Minn. Keiser, Victor H., *Ch. U.S. Navy.* 1926
- Keith, Charles C., Eliot Cong. Church, Walnut Ave. & Dale St., Roxbury 19, Mass. 18
- Keith, William A., 129 S. Park St., Kalamazoo, Mich. 7
- Keithahn, Ralph R., *A.B.C.F.M.* 1922
- Keller, Claudius Argyle, 331 Lake Ave., Ashtabula, Ohio. † Kelley, Lawrence, R.D. 2, Caribou, Me. (—)
- Kelley, Matthew. See Kelly. Kelley, Ray R., 10 Liberty St., Rochester, N. H. Kellogg, Edwin D., 121 Second Ave., S.E., Forest Grove, Ore. Kellogg, Mrs. Grace Edwards, R.D. 1, New Hartford, Conn. 1911
- Kelly, Edward Parker, 91 Central St., Auburndale 66, Mass. 1903
- Kelly, Matthew, 176 Fifth St., Vermontville, Mich. 1896
- Kelly, Robert Lincoln, *Dir. cm.*, 439 W. Eighth St., Clarendon, Cal. 1891
- [Kelso, Charles Corwin, deceased. 46
- Kelton, Herbert Lincoln, 1300 Wilfred Dr., Orlando, Fla. 1898
- Kemmerer, James W., *Sec.*, Adams Center, N. Y. 1924
- Kemp, A. Eugene, 327 High St., Elyria, Ohio. 11
- Kemp, John L., 317 Osborne St., Ainsworth, Neb. Kemper, Robert C., 540 E. Sixth St., Alton, Ill. Kempster, John Dale, Interlachen, Fla. 1900
- Kendall, Arthur Burton, North Girard, Pa. 11, 1899
- Kenison, Gordon S., 109 Pleasant St., Orange, Mass. Kennan, Arthur Willard, *Ch. U.S. Army.* Kennan, Robert M., Wailuku, T. H. Kennedy, Daniel R., Jr., Suffield, Conn. 1905
- Kennedy, Lester J., Plainfield, Ill. Kennedy, Melville T., 1211 W. California St., Urbana, Ill. Kennedy, Walter S., 1218 Jefferson St., Rochester, Ind. Kenyon, Arnold O., *s.w.*, Grinnell, Iowa. 1923
- Kenyon, Frederick T., 330 E. South St., Orlando, Fla. 1895
- Kepler, Charles David, Jr., Box 408, Hudson, Ohio. 28
- Kepler, Gottlob, Box 182, Hosmer, S. D. Kern, Norval C., Kittery Point, Me. Kerr, Archibald, Hancock, N. H. Kerr, Mrs. Iris, 102 Pleasant St., East Bridgewater, Mass. 270
- Kerr, Owen W., *Ch. U.S. Army.* Kershner, Paul S., 1813 Page Ave., East Cleveland 12, Ohio. 9
- Kershner, Watson G., Milroy, Pa.

- Kessler, Jacob, *bus.*, R.D. 2, Walla Walla, Wash. 1921
- Kester, Howard Anderson, T., Black Mountain, N. C. 1936
- Kettell, Albert Bernhard, *Ch. U.S. Army.* 1923
- Kettelle, John Dunster, *Ch. U.S. Navy.*
- Ketterling, Eugene Emil, Kulm, N. D.
- Kettle, Joseph Benjamin, 8 N. Main St., Holley, N. Y. 1895
- Key, Carl R., 822 E. 150th St., Cleveland 10, Ohio. 8
- Keyes, George W. M., West Scarboro, Me. 1913
- Khachadourian, H. K., *bus.*, 3415 Geary Blvd., San Francisco 18, Cal. 1910
- Kibbey, William P., 715 E. Fordice St., Lebanon, Ind. 1901
- Kidd, Thomas W., 108 Bogle St., Fall River, Mass.
- Kilbourn, Albert S., Denmark, Iowa.
- Kilbourn, Henry Jennings, 796 Antoinette Ave., Winter Park, Fla. 1896
- Kilde, Clarence M., *Ch. U.S. Army.* 1936
- Kilgore, William C., deceased.
- Kimball, Harry Woods, *p.cm.*, 20 Washburn Ave., Needham, Mass. 1895
- Kimball, Ralph Herbert, *Ch. U.S. Army.* 1941
- Kimball, Robert Morris, 260 Columbia Ave., Cliffside Park, N. J.
- Kimberley, Frederick A., *p.cm.*, Antwerp, N. Y. 1895
- Kimmel, Herbert Charles, 60 S. Jackson St., Janesville, Wis.
- Kindred, James C., R.D., Noble, Ill.
- King, Charles G., 16 Elm Ave., West Springfield, Mass.
- King, Elisha Alonzo, *p.cm.*, Box 1082, Little River Station, Miami 38, Fla. 1900
- King, Gordon L., *Ch. U.S. Army.*
- King, Harold G., Farmington, Conn.
- King, Hines E., 709 Manley St., Raleigh, N. C. 1901
- King, James, 337 Beacon St., Lowell, Mass.
- King, James Duke, Rupert, Vt.
- King, Joseph F., Jr., 271 Forest St., Oberlin, Ohio. 8, 16
- King, Norman Gilbert, 8 Lindsey St., Dorchester 24, Mass.
- King, Philip, 99 Church St., Plantsville, Conn.
- King, Philip Coates, *bus.*, c/o Marts & Lundy, 521 Fifth Ave., New York, N. Y. 1915
- King, Willet D., c/o Y.M.C.A., Lincoln, Neb. 1897
- King, William Herbert, Y.M.C.A. Sec., 347 Madison Ave., New York 17, N. Y. 1930
- King, William Judson, *Pn.*, Trinity School, Athens, Ala. 1924
- [King, Willis D., deceased. 46
- King, Winston L., *Ch. U.S. Army.* 1935
- Kingdon, Robert W., 360 First Ave., S., Wisconsin Rapids, Wis.
- Kingsbury, John Howard, *Pn.*, Merricourt School, Berlin, Conn. 1917
- Kingsley, Harold M., Pilgrim House, 120 N. San Pedro St., Los Angeles 12, Cal. 8, 1911
- Kinney, George Edward, Mill St., Ellsworth Falls, Me. 1899
- Kinney, Raymond E., 2191 Kearney St., San Diego 2, Cal.
- Kinsey, Marvel T., R. 2, Box 159, Richlands, N. C. 1929
- Kinsley, Floyd G., Hampton, N. H. 27
- Kirby, Paul L., *gort.*, 5550 Edgenour Lane, Bethesda, Washington 14, D. C. 1911
- Kirk, Frank L., Chicago, Ill. 1903
- Kirk, George Ogden, 160 High St., Passaic, N. J.
- Kirkpatrick, Weyman Edward, Penacook, N. H. 1906
- Kirschbaum, William G., *Ch. U.S. Army.*
- Kirschenmann, Rudolph, Box 562, Ritzville, Wash.
- Kissler, Benjamin H., 114 F St., Fresno 1, Cal.
- Kissler, George F., Burt, N. D.
- Klein, Emil G., 312 S. Seventh St., Walla Walla, Wash.
- Kline, Alfred Streator, *Ch. U.S. Army.* 1936
- Kline, William B., 1302 Norfolk Ave., Norfolk, Neb.
- Klingler, N. Walter, R.D. 2, Atwater, Ohio.
- Klooze, Newton Wesley, 410 Eighth St. S., Moorhead, Minn.
- Klopp, Ward K., 302 Mercer St., Durand, Mich.
- Klose, William Henry, *Pf.*, 1002 Penn Blvd., Oskaloosa, Iowa. 1891
- Klotzbach, Peter, Jr., Corfu, N. Y.
- Knapp, Forrest Lamar, *i.d.w.*, 156 Fifth Ave., New York 10, N. Y. 1924
- Knapp, Forrest Parker, *U.S.O.*, Box 959, Anchorage, Alaska. 1937
- Knapp, Shepherd, 35 Chestnut St., Worcester 2, Mass. 1897
- Knapp, William T., 25 Berkeley St., Nashua, N. H.
- Knaus, Reinhardt, Box 125, Eureka, S. D.
- Kneece, Odysse W., Central St., West Boylston, Mass.
- Kneer, Richard, Box 1556, Hebron, N. D.
- Knerim, Joseph, 408 E. Second St., McCook, Neb. 8
- Knicht, B. Edward, 36 Randolph St., Roanoke, Ala.
- Knicht, Charles L., 118 W. H St., Ontario, Cal.
- Knicht, Edward Hooker, *Dean em.*, 71 Tremont St., Hartford 5, Conn. 32, 1883
- Knicht, Herbert H., 50 Woodstock Rd., Hamden, Conn. 1927
- Knicht, Lloyd G., *bus.*, 1719 Second St., Nampa, Ida. 1913
- Knicht, William Allen, 9 Vernon St., Framingham, Mass. 1886
- Knott, C. Stanley, 111 Walnut St., Abington, Mass.
- Knott, John Olin, 3611 14th St., N.W., Washington 10, D. C. 1885
- Knowles, Herbert Dana, Corinna, Me. 1927
- Knudson, Carl, *Ch. U.S. Navy.* 9, 27
- Knudson, Martin N., Elk Point, S. D. 1929
- Koerha, John, 801 Woods Run Ave., Pittsburgh 12, Pa.
- Koenig, Philip B., Box 134, Tukwila, Wash. 1906
- Kondo, K. Clifford, T., 1261 Sierra Dr., Honolulu, T. H. 1919
- Kono, Tadami, Haiku, Maui, T. H. 1938
- Kooger, Matthias A., 3240 S. Normal Ave., Chicago 16, Ill.
- Koons, Albert A., Catasauqua, Pa. (—)
- Kopf, Carl Heath, 6 Massachusetts Ave., Boston 15, Mass. 16
- Koponen, George A., 11 Beacon Rd., Maynard, Mass.
- Korthal, Jesse Chester, 713 Third Ave., S., Fargo, N. D.
- Koster, Edward H., 73 Sheboygan St., Fond du Lac, Wis.
- Koven, Ellis, Naselle, Wash.
- Kraemer, Bernardt, *My.*, *Linha Bohemia, R.G. do Sul, Brasil, S. A.* 1937
- Kraemer, Julius H., Plainview, Neb.
- Kraft, Walter Ronald, Southbridge, Mass.
- Kramer, Leonard J., 25 Outlook Rd., Swampscott, Mass.
- Kranz, Francis Emil, Richmond, Ill.
- Kranzler, Walter, Box 81, Gackle, N. D.
- Krom, Asbury E., *p.cm.*, 60 Griswold Rd., Wethersfield, Conn. 1898
- Krousey, Herman T., Burtrum, Minn. 1904
- Krout, Ralph L., Lumenberg, Mass.
- Krumbein, Paul O., 334 N. Angus St., Fresno, Cal. 1905
- Krumbine, Miles H., Weymouth & Coventry Rd., Cleveland 20, Ohio.
- Kuhn, C. George, *Ch. U.S. Army.* 1929
- Kuhn, Clyde L., Stop 44, Lorain Rd., North Olmsted, Ohio.
- Kuhmert, Harry C., 94 Ninth St., Clintonville, Wis.
- Kuhns, Frederick Irving, 6641 S. Ingleside Ave., Chicago 37, Ill. 1930
- Kukahiko, John M., Honokohau, Maui, T. H.
- Kukko, Alexander, Hubbardston, Mass. 1914

- Kummerer, Claude J., *p.o.d.*, Brisbin, Pa. 1936  
 Kurtz, Sanford B., 2992 Pleasant St., Riverside, Cal.  
 Kuykendall, J. Delman, *p.o.d.*, Hawthorne, Fla. 1916  
 Kuyper, John W., 24265 Lorain Rd., North Olmsted, Ohio.  
 Kwock, Charles M., 82 N. Beretania St., Honolulu, T. H.  
 La Bounty, George, Rockwell, Iowa.  
 Lacey, Albert T., 5240 Lyman Ave., Downers Grove, Ill. 1900  
 Lacheman, Ernest R., *Pf.*, Wellesley College, Wellesley, Mass. 1931  
 La Croix, Francis A., 107 Allegheny St., Tarentum, Pa.  
 Lacy, Howard E., Box 38, Plentywood, Mont.  
 Ladd, Percy Chandler, 29 Ledge Rd., Burlington, Vt. 18  
 Laidman, Charles S., *Bimbrooke, Ontario, Canada.* 1905  
 Lair, James Edward, 14 Barton Hill, East Hampton, Conn.  
 Lake, George E., 1280 N. College Ave., Claremont, Cal. 1899  
 Lake, William M., 334 E. Harden St., Graham, N. C.  
 Lamb, Alonzo T., West Wareham, Mass. 1899  
 Lamb, Harold D., *bus.*, 3400 64th St., Des Moines 10, Iowa. 1914  
 Lamb, Henry, R.D. 1, Vergennes, Vt. 1905  
 Lamb, James Burwell, 282 Robinson St., Binghamton, N. Y.  
 Lambert, Augustus G., R.D. 1, Box 228, Choctaw, Okla.  
 Lambert, Avery Eldorus, *Pf.*, 1413 E. College St., Iowa City, Iowa. 1896  
 Lambly, Morley Osborn, La Porte, Tex. 1896  
 Lambly, Norman Elliott, deceased.  
 Lambright, Andrew H., 2330 Sommers Ave., Madison 4, Wis.  
 Lancaster, Archibald A., Box 324, Westbrook, Conn.  
 Lancaster, James Locke, *Ch. U.S. Army.* 1939  
 Landers, Warren Prince, 31 Clafin Rd., Brookline 46, Mass. 1891  
 Landis, Reed F., *i.d.w.*, 266 S. 21st St., Philadelphia, Pa. 1917  
 Landolt, Frank J., *Ch. U.S. Army.* 1935  
 Lane, Elbert Clarence, *Pf. cm.*, 69 Tremont St., Hartford 5, Conn. 32, 1901  
 Lane, G. Homer, 77 Church St., Torrington, Conn.  
 [Lane, Stoddard, deceased. 46  
 Lang, Edward A., 1005 Fourth Ave., S., Fort Dodge, Iowa.  
 Lang, Stephen C., 22 Franklin St., Somerville, Mass.  
 Langely, J., Henderson, N. C. (—)  
 Langenes, John David, Custer, S. D.  
 Lanham, Mrs. Helen Ferguson, *s.w.*, 350 S.W. 29th Rd., Miami, Fla. 1919  
 Lanford, George Otis, Box 253, Elon College, N. C. 1907  
 Lannholm, Charles V., *bus.*, Oakland, Iowa. 1914  
 Lannhear, Walter E., Chaplin, Conn. 1894  
 Lappreus, Joseph C., 7 Harris Ave., Albany, N. Y. 1898  
 Larkin, Ralph Baxter, 527 Berkeley Ave., Claremont, Cal. 1894  
 Larmce, Mrs. Ruth Sergeant, Stearns, Ky. 1923  
 La Roe, Elmer, Remer, Minn.  
 Larsen, Ernest G., Hemingford, Neb.  
 Larsen, Ludwig T., *Dean*, Tougaloo College, Tougaloo, Miss. 1925  
 Larsen, Niels L., 12 Eastview St., Hartford, Conn.  
 Larson, Anton R., Pelican Rapids, Minn.  
 Larson, James Henry, *Ev.*, 83 Round Hill Rd., Northampton, Mass. 1906  
 Larson, Roger Marshall, R. 1, Box 41, Buena Park, Cal.  
 Lash, Abraham H., 1414 Washington Hts., Ann Arbor, Mich. 1897  
 Lash, James Hamilton, 7065 Hollywood Blvd., Los Angeles 28, Cal.  
 Lassiter, Lucius L., Lakeview Hospital, Suffolk, Va. 1900  
 Lathrop, William G., *p.em.*, 36 Monterey Ave., Mount Carmel, Conn. 1892  
 Latsch, Vardon S., *Kitchener, Ontario, Canada.* 1930  
 Latta, Maurice C., *Pf.*, Doane College, Crete, Neb. 1930  
 Laubach, Frank C. (*A.B.C.F.M.*) Box 84, Benton, Pa. 1914  
 Laubenstein, Paul F., *coll. p.*, 57 Oneco Ave., New London, Conn. 1920  
 Lauffer, Paul Edward, 233 Prospect St., Wellington, Ohio.  
 Lauxmann, Otto W., 610 W. Montgomery St., Creston, Iowa. 1897  
 Laviseount, Samuel Leroy, 17 Hazelwood St., Roxbury 19, Mass.  
 Lawall, William H., *My.*, *Kreusnach, Germany.* 1905  
 [Lawlyes, Robert Newton, deceased. 46  
 Lawrence, Eugene C., 708 Manly St., Raleigh, N. C. 11  
 Lawrence, George W., 31 N. Martindale Ave., Ventnor City, N. J.  
 Lawrence, Glenford W., 955 W. Grand Ave., Chicago 22, Ill.  
 Laws, Clifford W., *Ch. U.S. Army.* 1933  
 Lawson, Edward Lotan, R.D. 2, Box 138, Muncie, Ind. 1902  
 Lawson, Harvey M., R.D. 2, Southbridge, Mass. 1893  
 Lawson, Robert Vernon, 72 Church St., Peace Dale, R. I.  
 Lawson, W. Elsworth, 41 South St., Foxboro, Mass. 1897  
 Lawton, Robert, Newfield, Me. 1895  
 Laxamana, Fernando A., *Ch. U.S. Army.* 1942  
 Layman, Cedric D., Middlefield, Conn.  
 Lazell, J. Arthur, Blooming Grove, N. Y.  
 [Leach, Adoniram Judson Gray, deceased. 46  
 Leach, Claude Percy, *p.em.*, Penney Farms, Fla. 1901  
 Leach, Harry P., 227 Church St., Willimantic, Conn. 27  
 Leach, Hubert Frank, 155 Main St., Thomaston, Me.  
 Leach, John David, *Ch. U.S. Army.* 1914  
 Leamon, John H., 44 Garden St., Cambridge, Mass. 9  
 [Learned, Dwight Whitney, deceased. 46  
 Leath, William Alexander, 343 Eastern Heights Blvd., Elyria, Ohio. 8  
 Leavitt, Ashley Day, 35 Vernon St., Brookline, Mass.  
 Leavitt, Darwin A., *bus.*, 830 W. Johnson St., Madison 5, Wis. 1909  
 Leavitt, Frederick W., Liberty, Neb.  
 Leavitt, Horace H., Honolulu, T. H. 1910  
 LeBosquet, John Edwards, Amherst, N. H.  
 Ledbetter, Caesar S., 32 Bull St., Charleston 10, S. C.  
 Ledbetter, Theodore S., 1626 W. Chestnut St., Louisville, Ky.  
 Ledeen, Theodore John, *R.E.*, 2709½ N. Guadalupe St., Austin, Tex. 1941  
 Lee, Carleton Lafayette, *Y.M.C.A. Sec.*, 44 Randolph St., N.E., Atlanta, Ga. 1935  
 Lee, Charles M., 915 Broadway, Baraboo, Wis.  
 Lee, Cleatus, Burlington, N. C. 1941  
 Lee, Gerald Stanley, 88 High St., Northampton, Mass. 1888  
 Lee, H. Shelby, 411 W. Main St., Dundee, Ill.  
 Lee, Henry James, 1504 Church St., Wauwatosa 13, Wis.  
 Lee, Ilerman, Raleigh, N. C. (—)  
 Lee, J. Beveridge, Lawers House, North Stonington, Conn. 1889  
 Lee, James H., R.D. 3, Raleigh, N. C. (—)  
 Lee, Junius Oscar, R.D. 2, Box 44, Suffolk, Va.  
 Lee, William Arthur, Conway, N. H.  
 Leeds, Paul, Kinder, La. 23



- Leek, Cecil, Higginsport, Ohio. 1922
- Leek, Mrs. Hazel, Higginsport, Ohio. 1922
- Leeman, Wilhelm, *Kirkland Lake, Ontario, Canada.* 1910
- Leete, William Rockwell, *A.B.C.F.M.* 1912
- Leete, William White, *Sec. em.*, 84 Howe St., New Haven 11, Conn. 1882
- LeFebre, Jan J., *p.em.*, R.D. 2, Lewiston, Ida. 1911
- Leger, Samuel H., *A.B.C.F.M.* 1916
- Leggat, Hugh Cochrane, Box 67, South Hartford, N. Y.
- Legge, Charles W., R.D. 1, Port Chester, N. Y.
- Leggett, Thomas, 20100 East River Rd., Grosse Ile, Mich. 1897
- Leh, Leonard L., *Pf.*, 3365 Fourth St., Boulder, Colo. 1914
- Lehman, Allen S., East Douglas, Mass.
- Leininger, Wellington M., 4095 Rocky River Dr., Cleveland 11, Ohio.
- Leiper, Henry S., *Sec.*, 297 Fourth Ave., New York 10, N. Y. 1917
- Leiseder, Martin, 18 Walnut St., Etna, Sharpsburg P.O., Pa.
- Leland, Harold Guild, *Ch. U.S. Army.*
- Lello, Jellison Nesbitt, *Ch. U.S. Navy.* 1942
- LeMay, Harold E., *Ch. U.S. Navy.* 1918
- Lemke, Andrew B., 1102 S. Church St., Princeton, Ill.
- Lenhart, James Wills, 51 York St., Lexington, Mass.
- Lenters, Sam Theodore, 771 15th Ave., N., South Saint Paul, Minn.
- Leonard, J. Leslie, Aitkin, Iowa.
- Leonard, Warren A., South St., Halifax, Mass.
- Leong, Bing Yee, 21 Brenham Pl., San Francisco 8, Cal.
- Leong, Kwai-Ngam, 734 E. Ninth Pl., Los Angeles 21, Cal.
- LePage, Samuel Maynard, Mt. Vernon St., North Reading, Mass.
- LeRoy, Albert E., Gregory St., Waltham, Mass. 1901
- Leshner, Everett B., *Ch. U.S. Army.* 1933
- Lessly, Stiles, Osage, Iowa.
- Lester, Fletcher C., *St.*, Elon College, N. C. 16, 24, 1919
- Leverett, Theodore L., Demorest, Ga. 1892
- Levonian, Puzant S., 1495 Oak Grove Dr., Los Angeles 41, Cal.
- Lew, Timothy T., *Pf.*, 150 Fifth Ave., New York 11, N. Y. 1920
- [Lewis, Abram Morgan, deceased.
- Lewis, Berl Artamas, *Ch. U.S. Army.* 1936
- Lewis, Charles K., *bus.*, Honolulu, T. H. 1932
- Lewis, D. Glyn, Newark Valley, N. Y.
- Lewis, David M., Molino, Fla. 1885
- Lewis, E. L., 619 E. 36th St., Minneapolis 7, Minn.
- Lewis, Edward A., R.D., Center Ossipee, N. H.
- Lewis, Edward William Werner, *Ch.*, 52 Center St., Rye, N. Y. 1939
- Lewis, Frank H., 1057 Leekie St., Portsmouth, Va.
- Lewis, George H., *T.*, 10152 S. Leavitt St., Chicago 43, Ill. 1914
- Lewis, Gomer R., 529 Highland Ave., Waterbury 2, Conn.
- Lewis, Harland George, 858 Albany St., Boston 19, Mass.
- Lewis, Herman A., *T.*, Haverhill, Ohio. 1916
- Lewis, John B., *p.em.*, 134 Westminster St., Springfield 9, Mass. 1895
- [Lewis, Watson Lorenzo, deceased. 47
- Libby, Lee Clair, R.D. 2, Payson, Ill.
- Lichter, McIllyar Hamilton, *s.w.*, 1117 Statler Bldg., Boston 16, Mass. 30, 1900
- Lichte, Charles R., Grant, Neb.
- Liebe, Milton R., Killingworth, R.D., Clinton, Conn. 1933
- Light, Nestor, 100 Anson St., Stratford, Conn. 1883
- Light, Shelby J., 169 N. Second Ave., Canton, Ill.
- Lightbourne, James H., Sr., 401 Church St., Burlington, N. C.
- Liles, John M., Camp Dix, Ky.
- [Lincoln, Clarence Arthur, deceased. 47
- Lincoln, Howard Abbot, 58 Central St., Gardner, Me. 1906
- Lind, John George, 310 N. Fifth St., Sterling, Colo.
- Lindbeck, Arthur F., 176 Buckingham St., Mansfield, Ohio.
- Lindblade, A. Ragnar, Walpole, N. H.
- Lindblade, Eric Norman, 29 Ridge St., Arlington 74, Mass. 270
- Lindgren, Oscar, *p.em.*, 47 Hosmer St., Everett, Mass. 1893
- Lindeman, Herman H., *St.*, 829 N. W. 13th St., Oklahoma City 6, Okla. 18, 23, 24, 1910
- Linden, Earl Enoch Gustaf, First Cong. Church, E. Market & Union Sts., Akron 8, Ohio.
- Linder, Albert H., New London, Iowa. 1888
- Linder, Eric C. A., 408 Laurel Ave., Bridgeport 5, Conn.
- Lindgren, Arne A. G., *Sweden.* 1926
- Lindgren, Hjalmer G., Barneveld, Wis.
- Lindh, Eric I., 10 Lincoln St., Brookfield, Mass.
- Lindholm, Frank A. L., R.D. 1, Box 256, Little Falls, Minn. 1898
- Lindley, Glen, *St.*, 208 N. Vernon St., Princeton, Ill. 23, 1918
- Lindquist, August J., 64 Grove St., Thomaston, Conn.
- Lindquist, G. Elmer E., *bus.*, 7 Winona St., Lawrence, Kan. 1912
- Lindsay, John Philip, *Ch. U.S. Army.* 1933
- Lindsay, Lewis P., *T.*, 59 Glenwood Ave., Pawtucket, R. I. 1927
- Lindsay, M. Edgar N., *T.*, Lynchburg College, Lynchburg, Va. 1927
- Lindsley, Earl Franklin, 1206 S. Kenmore Ave., Los Angeles 6, Cal.
- Lindsley, Edwin E., Roosevelt, Minn. 1905
- Line, Fred A., 341 W. Lewis Ave., Phoenix, Ariz.
- Lineweaver, Thomas M., 1105 N. Franklin St., Danville, Ill.
- Lininger, H. Ellis, *Pr.*, Pikes Peak Bible Seminary, Manitow Springs, Colo. 1908
- Link, Eugene Perry, *Pf.*, Winthrop College, Rock Hill, Gaffney, S. C. 1933
- Linton, Thomas, 710 S. Hamilton St., Lebanon, Ind.
- Lippitt, LeRoy Austin, Twinsburg, Ohio.
- Little, Arthur M., *p.em.*, 189 W. Broadway, Bangor, Me. 1893
- Little, Robert Williams, Red Gate Lane, Cohasset, Mass.
- Livingston, Herbert R., The Parsonage, Sutton Center, Mass.
- [Livingston, Thomas, deceased. 47
- Livingstone, Duncan L., Barlow St., Saint Albans, Vt. 27
- [Lloyd, Stephen A., deceased. 47
- Lloyd, William R., *bus.*, 1707 Madison St., Madison 5, Wis. 1919
- Lo, Yuet Fu, *p.em.*, Honolulu, T. H. 1914
- Lobingier, John L., *Sec.*, 14 Beacon St., Boston 8, Mass. 23, 1907
- Locke, Oscar L., Hillside Ave., Oakville, Conn.
- Locke, Robert J., *bus.*, 422 Stuart Ave., Kalamazoo 48, Mich. 1903
- Locke, Stewart Edward, Lockeford, Cal. 1934
- Lockwood, George C., *bus.*, Kaneohe, T. H. 1927
- Lockwood, Walter T., *bus.*, 1716 State St., Boise, Ida. 1910
- [Loe, Ingvald J., *p.o.d.*, Minn. 1910
- Loehr, Franklin Davidson, *Ch. U.S. Army.* 1936
- Loesch, Russell Talcott, *Ch. U.S. Army.* 1935
- Loescher, Vernon Alvin, 48 Bellevue St., West Roxbury 32, Mass.
- Lohmann, Hermann, 87 Berkshire St., Indian Orchard, Mass.
- Loinaz, David, 8 Wakefield Pl., Caldwell, N. J. 1890
- Loken, Hjalmar J., 1464 White Oak Way, San Carlos, Cal.
- Lombard, Frank Alanson, 6 Cross St., Wellesley, Mass. 1900

- Lombard, George Edward, Box 43, Short Falls, N. H.
- Long, Frederick W., Glenwood, Iowa.
- Long, Henry B., *bus.*, 11306 Lake Ave. Cleveland 2, Ohio. 1889
- Long, Hiram P., 725 Third St., Sauk Centre, Minn. 1914
- Long, J. Hall, Cambridge, N. Y. 1903
- Long, Loy Lewis, *A.B.C.F.M.* 1936
- Long, Nathaniel Alvah, R. 1, Midland City, Ala.
- Long, Ralph H., 143 Palmer Ave., Falmouth, Mass.
- [Long, Rensselaer H., deceased.
- Long, S. Burman, 42 Columbian St., South Weymouth, Mass.
- Long, Samuel, R. D. 1, Midland City, Ala. 1896
- Long, William J., P. O. Box, Stamford, Conn. 1899
- Longenecker, George W., 305 N. Johnson St., Neilsville, Wis.
- [Longworth, William Hayes, deceased. 47
- Look, Arnold Evert, *Pr.*, Ellis College, Newtown Square, Pa. 1917
- Loomis, Clarence B., *Pf.*, Piedmont College, Demorest, Ga. 1918
- Loomis, Herbert F., 433 Washington Ave., Lorain, Ohio.
- Loomis, Horace B., Coloma, Mich. 270
- Loomis, Ralph, *Pf.*, 610 Ann St., Columbia, Mo. 1924
- Loos, Amundus William, *Pf.*, Spelman College, Atlanta, Ga. 1933
- Loos, William, 732 Joy Ave., Saint Paul 7, Minn.
- Loper, Frank B., Orange, Conn.
- Loper, Vere V., 2345 Channing Way, Berkeley 4, Cal. 36
- Lord, Albert Jones, *p.em.*, 204 Colony St., Meriden, Conn. 27, 1897
- Lorimer, Allan I., 3438 Cascadia Ave., Seattle 44, Wash. 16
- Loring, Herbert Rickard, *Ch. U.S. Army.* 1942
- Lotte, Albert Morris, 3229 Raleigh St., Denver, Colo.
- Lotz, James Milton, 3567 Riedham Rd., Cleveland 20, Ohio.
- Loud, Halah H., Newtonville, Mass. 1897
- Loud, Oliver Blanchard, 265 Commercial St., East Braintree 84, Mass. 1905
- Loudon, Alexander D., Brownville, Me.
- Loughran, Joseph S., 3139 31st St., N. W., Washington, D. C. 1912
- Loungway, Ferdinand J., *Ch. U.S. Navy.* 1929
- Lounsberry, Walter Bruce, *Ch. U.S. Army.* 1934
- Louisgmont, L. E., Sims, Ill.
- †Lovejoy, Owen R., Washington, D. C. 1891
- Lovell, Charles N., Monson, Mass. 1902
- Lovell, Hugh P., 605 E. Beverly Blvd., Whittier, Cal.
- Lovell, Moses Richardson, 350 Clinton Ave., Brooklyn 5, N. Y.
- Lovett, Sidney, *Ch.*, 258 Durfee Hall, Yale University, New Haven 11, Conn. 34, 1920
- Low, A. Ritchie, Johnson, Vt.
- Low, Warren Francis, Essex, Mass. 1894
- Lowd, Harry Stevens, Depot St., South Easton, Mass.
- Lowder, Virgil E., 4344 Grand Ave., Western Springs, Ill.
- Lowdermilk, B. H., Ramseur, N. C.
- [Lowe, Tillman N., deceased.
- Lowe, Wilfrid Lawson, Grand Marais, Minn.
- Lower, Willis A., Onaga, Kan.
- Lozier, Orville O., *Asst. St.*, 95 Exchange St., Portland 3, Me. 1918
- Lucas, A. L., Asheboro, N. C.
- Lucas, Burton A., 128 Park Ave., Bridgewater, Mass. 1897
- Lucas, Mrs. Carrie V. A., 10351 Laurel Canyon Blvd., Pacoima, Cal.
- Lucas, Roy E., 1109 N. Meridian St., Lebanon, Ind. 1908
- Luce, T. Claire, 200 South St., Dalton, Mass. 1885
- Luck, Charles W., *bus.*, Weiser, Ida. 1887
- Ludeman, Henry J., *i.d.w.*, 2841 N. 70th St., Lincoln, Neb. 1938
- Ludgate, Joseph Cornelius, 605 E. Liberty Dr., Wheaton, Ill. 1908
- Ludwigson, Joseph R., *asst. p.*, Plymouth Church, Coventry & Weymouth Sts., Cleveland 20, Ohio. 270, 1943
- Luethi, Louis John, 786 Antonette Ave., Winter Park, Fla. 1892
- Luke, Joshua C., 836 Ackerman Ave., Syracuse, N. Y. 1899
- Lum, Ko Fong, *Y.M.C.A. Sec.*, 3270 Olu St., Honolulu, T. H. 1931
- Lund, Anders Gottfrid, *p.o.d.*, 14 Victoria Ave., Worcester 7, Mass. 1915
- Lund, Nils Wilhelm, *Dean*, 5043 N. Bernard St., Chicago 25, Ill. 1916
- Lund, Thomas Fenwick, 1719 17th St., Bakersfield, Cal.
- Lundeen, L. Reinald, 1110 Kenwyn St., Philadelphia 24, Pa. 38
- Lunn, George R., Townshend, Vt. 1901
- [Lunsford, Charles Pinkney, deceased. 47
- Lunsford, Charles T., Hackleburg, Ala.
- Lunsford, John F., Sedgwick, Colo.
- Lusk, Alpheus M., *Ch. U.S. Navy.* 1941
- [Lusk, Charles Bartley, deceased. 47
- Luther, Arthur A., Vermont Ave., North Collins, N. Y.
- Lutman, Thomas, 610 Eighth St., Sheldon, Iowa.
- Lyerly, J. Nevin, *Am. Red Cross*, 2803 Ivandell Ave., Dallas, Tex. 1919
- Lyman, Elias Fenn, *bus.*, Box 1990, Great Falls, Mont. 1899
- Lyman, Eugene William, *Pf. em.*, Sweet Briar College, Sweet Briar, Va. 1901
- Lyman, Harvey Austin, Box 15, Garden Home, Ore. 1900
- Lyman, Henry Martyn, R. 1, Box 48, San Jacinto, Cal. 1892
- Lyman, James K., Nelson, N. H. 1912
- Lyman, Joseph B., Harwood Hill, Bennington, Vt. 1900
- Lynam, Sion Milton, The Parsonage, Freehold, N. Y.
- Lynch, Edgar H., *bus.*, 202 W. 148th St., New York 30, N. Y. 1934
- Lynn, Paul Ross, *Acting Dean*, Hartford School of Rel. Ed., 55 Elizabeth St., Hartford 5, Conn. 32, 1930
- Lynne, Lee William, *s.w.*, 6015 Vassar Ave., Seattle 5, Wash. 1928
- Lyon, Ellsworth D., *s.w.*, 1119 N. Eagle St., Naperville, Ill. 1929
- Lyon, Everett S., 24 Bridge St., Millers Falls, Mass.
- Lyon, F. Emory, *s.w.*, 1421 E. 59th St., Chicago 37, Ill. 1891
- Lyon, Otto, J., Novi, Mich.
- [Lyon, Walter Emory, deceased. 47
- Lyon, Walter W., Brookfield, Mass.
- Lyon, Willard Crosby, Priest River, Ida.
- Lytle, James A., Monument Beach, Mass. 1901
- Lytle, Wilbert Vernon, *bus.*, 1018 Virginia Ave., Parkersburg, W. Va. 1915
- MacAnespie, Thomas, 601 E. Eighth St., South Boston, Mass.
- MacArthur, James Robert, *Ch. U.S. Army.* 1941
- MacCallum, Frederick W., *37 Terpsichore St., Old Phaleron, Greece.* 1890
- MacCallum, Hugh, *p.em.*, 18 May St., Needham 92, Mass. 1897
- MacCallum, J. Wesley, 2194 N. Madison St., Altadena, Cal. 1893
- [Macdonald, Ernest Warburton Stewart, deceased. 47
- MacDonald, John A., *p.o.d.*, 542 S. Locust St., Fontana, Cal. 1921
- MacDonald, Joseph C., 173 Moffat Rd., Waban 68, Mass. 26
- Macdonald, Roderick A., 70 Cumberland St., Cumberland Mills, Me.
- MacDonald, Rosmond M., 23 Goddard Ave., Rockland, Mass.
- Maedogall, Arthur R., Jr., Bingham, Me.

- MacDowell, Charles S., 155 Ellsworth St., Bridgeport 5, Conn.
- MacFarland, Charles S., *Sec. em.*, Mountain Lakes, N. J., 1897
- Mack, William Edward, *Ch. U.S. Army.*, 1930
- MacKenzie, Aeneas J., 86-24 105th St., Richmond Hill, N. Y.
- MacKenzie, Harry Lincoln, P.O. Box 131, East Greenwich, R. I., 1919
- MacKenzie, Hugh S., 2229 W. 109th St., Chicago 43, Ill.
- \*Mackittarian, Socrates M., 163 Cross St., Methuen, Mass., 1928
- Macklin, Egbert C., 143-13 85th Dr., Jamaica, N. Y.
- Maclean, Douglas Victor, 2301 S. Central Park Ave., Chicago 23, Ill.
- MacLean, Norman Cecil, 30 Brooks St., Maynard, Mass.
- Maclean, Wilfrid J., 45 Oliver St., Hartford 6, Conn.
- MacLeod, Norman Murray, Jr., Box 32, Brimfield, Mass.
- MacLeod, Roderick, 5 Middle St., Hadley, Mass.
- MacLeod, Roderick Alexander, Haddam, Conn.
- MacMartin, John E., Box 533, Wolfeboro, N. H., 1917
- MacMillan, John H., 3706 Calloway Ave., Baltimore 15, Md., 1898
- MacNair, Everett W., 1375 W. Clifton Blvd., Lakewood 7, Ohio.
- Macnair, William M., *p.em.*, Wollaston Cong. Church, Box 165, Wollaston 7, Mass.
- MacNeil, Donald M., Naches, Wash., 1925
- Macon, Clarence Monroe, 162 Bridge St., Corning, N. Y.
- Macon, Mrs. Julia Anna, 162 Bridge St., Corning, N. Y., 270, 1943
- MacPeck, Frederick V., 15 Center St., Little Ferry, N. J.
- Macy, Paul Griswold, *i.d.w.*, 297 Fourth Ave., New York 10, N. Y., 1914
- Madayag, Venancio, Ewa, T. H.
- Maddaford, John H., 113 Laurel St., Fairhaven, Mass., 27
- Madden, Matthew Greener, 76 Rogers St., Branford, Conn.
- Madren, Silas E., Franklinton, N. C.
- Madren, Weldon Thomas, R.D. 4, Burlington, N. C., 270
- Madsen, Albert A., 16 Ashland St., Medford, Mass.
- Madsen, Thorwald B., 5609 Excelsior Blvd., St. Louis Park 16, Minn.
- Maeda, Kametaro, Honolulu, T. H., 1915
- Maedche, Chris E., 412 21st Ave., Torrington, Wyo.
- Mage, Alexandre, *T.*, 7 Montsouris Sq., Paris, France., 1906
- ✓ Mager, Winthrop M., 464 E. Walnut St., Pasadena 4, Cal.
- Magers, D. V., Cushing, Okla., 1928
- Maggard, John, Carter City, Ky.
- Maggart, Gerald Edwin, 601 Main St., Saint Joseph, Mich.
- Magnuson, Carl E., 165 E. Sixth St., Perris, Cal.
- [Magwood, George N., deceased., 47
- Mahan, Charles N., Willow Hill, Ill.
- Mahler, Maurice O., Chester, Vt.
- Mahood, Heber St. Clair, 40 Center St., Santa Cruz, Cal.
- Maier, Carl J., 4412 Lincoln St., Denver 16, Colo.
- Maier, Henry W., *p.em.*, Old Willows, Orleans, Mass., 1893
- Maier, Karl K., Paul, Ida.
- Mallery, Wesley Arthur, 15 Chilson Ave., Mansfield, Mass.
- Mallory, Paul William, 90 Fifth St., S.W., Huron, S. D.
- Mallows, John Horace, 535 Indian Hill Blvd., Claremont, Cal., 1886
- [Malouf, Naseeb M., deceased., 48
- Manes, Everett Earnest, El Paso, Ill.
- Manes, James C., New Carlisle, Ind.
- Mangrum, John P., Christian College, Franklington, N. C., 23, 1923
- Manley, Felix A., 33 College St., South Hadley, Mass.
- Mann, George E., Randall, Kan., 1906
- Mann, Joseph H., 948 E. Princess Ann Rd., Norfolk, Va.
- Mann, Leland West, *Ch. U.S. Army.*
- Manning, Frederic Wilbur, *p.em.*, R.D., Duxbury, Mass., 1891
- Manshardt, Clifford G., *s.w.*, 1853 S. Loomis St., Chicago 8, Ill., 1922
- Manter, John Gilmore, Standish, Me.
- Manthei, Edward F., 20 E. St. Vrain St., Colorado Springs, Colo.
- Manwell, Augustine P., 37 E. Fulton St., Gloversville, N. Y.
- Manwell, John P., Conway, Mass.
- Manwell, Richard F., *Ch. U.S. Navy.*
- Maple, George M., R. 2, Chillicothe, Ohio.
- Maple, M. D., *bus.*, R.D. 2, Chillicothe, Ohio., 1931
- Mapp, William H., 21 Concord St., Newark 5, N. J., 1900
- Mardis, John Chester, *s.w.*, 1302 Colorado Ave., Grand Junction, Colo., 1927
- Margeson, Guy Lord, *Ch. U.S. Army.*, 1919
- Maris, Marvin Elsworth, *Ch. U.S. Army.*, 1929
- Mark, Stephen G., 1524 Emma St., Honolulu, T. H.
- [Markham, Henry Ferris, deceased., 48
- Markham, Et. Finney, *Pf.*, 1530 College Ave., Topeka, Kan., 1920
- Markham, Reuben Henry, *bus.*, 389 Commonwealth Ave., Boston, Mass., 1912
- Marlatt, Homer Chadwell, Downs, Kan.
- Marple, Stanley, *Ch. U.S. Army.*, 1923
- Marquardt, Albert A., 59 Aberdeen Rd., Springfield 9, Mass., 1911
- Marquardt, George, 59 Beech St., Clinton, Mass.
- Marr, S. Wade, Jr., 804 Main St., Winsted, Conn.
- Marriott, Roland Charles, 15 Oak Ave., Riverside, R. I.
- Marriott, Victor E., Pleasant Hill Academy, Pleasant Hill, Tenn.
- Marsh, Arba John, 294 Ames St., Lawrence, Mass.
- Marsh, Burton E., Townshend, Vt.
- Marsh, Mrs. Dorothy V., *A.B.C.F.M.*, 1926
- Marsh, George Bennitt, Alstead, N. H.
- Marsh, George L., Box 32, Ojai, Cal.
- Marsh, Hammond L., 1703 N. Vassar St., Wichita 6, Kan., 1886
- Marsh, John S., *A.B.C.F.M.*, 1925
- Marsh, Lucian J., International Falls, Minn.
- Marshall, Benjamin Tinkham, 111 Brockton Ave., Haverhill, Mass.
- Marshall, Charles G., 12 E. Quinto St., Santa Barbara, Cal., 1900
- Marshall, James Clelland, 35 Locust St., Lynnfield, Mass.
- Marshall, Millard H., 217 S. Kendrick St., Glendive, Mont.
- Marshall, W. H. L., Paradise, Cal.
- Martenson, Carl, 723 S. Warren Ave., Saginaw, Mich., 7
- Martignetti, A. M., *p.em.*, 1232 N. Orchard St., Chicago 10, Ill., 1910
- Martin, Albert Abner, *Ch. U.S. Army.*
- Martin, Azel A., *A.B.C.F.M.*, 1914
- Martin, Benjamin F., *bus.*, 14 E. Main St., Ashland, Ohio., 1900
- Martin, Charles E., *bus.*, 341 W. Marquette Rd., Chicago 21, Ill., 1926
- Martin, Clyde MacDonald, 191 Middlesex Ave., Wilmington, Mass., 270
- Martin, David R., 321 S. Moore St., Algona, Iowa.
- Martin, George, 415 S. Eighth Ave., Mount Vernon, N. Y.
- Martin, Gerald A., R.D. 3, Bluffton, Ind.

- Martin, Harold Edgar, 500 Plant St., Utica 4, N. Y.
- Martin, Harry S., *A.B.C.F.M.*, 1908
- Martin, Harry Seavey, *bus.*, 23 Cedar St., Newington, Conn., 1922
- Martin, John Alexander, *Ch. U.S. Navy.*
- Martin, John Arthur, Taunton, Mass., 1940
- Martin, Kenneth M., 114 Harwood Ave., Lebanon, Mo.
- Martin, Miss Nannie, R.D. 1, Ridgeville, Ind. 1914
- Martin, Paul Thomas, 12 Center St., Exeter, N. H., 27
- Martin, Thomas H., Brooks, Me., 1903
- Martin, W. C., *bus.*, Biscoe, N. C., 1924
- Martin, William L., 923 E. Broadway, Newton, Kan., 1890
- Martinez-Rivera, Lorenzo, *bus.*, 155 Ave. Fernandez, Juncos, Santuque, P. R., 1920
- Martz, Edward E., T., 901 Buchanon Rd., Durham, N. C., 1940
- Marzolf, William A., *p. at l.*, 128 Neponset Ave., Dorchester 20, Mass., 1907
- Mason, Alpha A., Altoona, Kan., 1912
- Mason, Dalty Homer, Albion, Ill.
- Mason, Eleanor A., *Ev.*, 13 Deer St., Portland 3, Me., 1923
- Mason, Henry B., Box 77, Northfield, Mass., 1892
- Mason, Horace C., *p.e.m.*, 7349 16th Ave., N.E., Seattle 5, Wash., 1889
- Mason, Randall Chaplain, Portsmouth, Va.
- Masselink, Bruce H., 914 N. Fourth St., Burlington, Iowa.
- Mast, E. Wallace, 38-20 Bowne St., Flushing, N. Y.
- Masters, J. Howard, 829 N. Ohio St., Martinsville, Ind., 1919
- Mather, Howard E., 1437 Juniata St., Pittsburgh 12, Pa.
- Mathes, George F., 204 N. Olive St., Rialto, Cal., 1895
- Matheson, Alexander, *bus.*, 828 Gilpin Pl., Chicago, Ill., 1917
- Matheson, Malcom, 26 Lathrop St., West Springfield, Mass.
- Mathew, Hamish C., *s.w.*, 17 Thomas St., *Invercargill, New Zealand.*, 1933
- Mathews, Burleigh V., Windsor, Mass.
- Mathews, William B., 233 Buffalo St., Conneaut, Ohio.
- Mathewson, Earl F., Norwich State Hospital, Norwich, Conn.
- Mathias, Pearl E., South Egremont, Mass., 1908
- Matters, William Tell, 483 Gilbert St., Columbus 5, Ohio., 270
- Matthews, Godfrey, 1119 A St., Hayward, Cal.
- Matthews, Harold S. (*A.B.C.F.M.*) *Sec.*, 1513 Park St., Grinnell, Iowa., 1920
- Matthews, Newman, *p.e.m.*, High Plain Rd., R.D. 1, Andover, Mass., 1895
- Mattos, Manuel G., Box 144, Fajardo, P. R.
- Maurer, Oscar E., Central Union Church, Beretania St., Honolulu, T. H., 16
- Maurer, Paul Henry, *Ch. U.S. Army.*, 1921
- Maxwell, Henry Faville, *p.o.d.*, Flossmoor, Ill., 1934
- Maxwell, Milton Andrew Bierbaum, 408 W. 23rd St., Austin 21, Tex.
- May, Henry W., Crystal Springs, Pa.
- May, Herbert Gordon, *Pf.*, 237 W. College St., Oberlin, Ohio., 33, 1934
- May, Rollo Reese, *s.w.*, 411 W. 114th St., New York 25, N. Y., 1938
- Mayblom, Felix R., West Paris, Me.
- Mayercroft, Horace E., 521 Butler St., Saugatuck, Mich., 48
- [Mayer, Leslie Richard, deceased., 48
- Mayer, Mrs. Hilda Emily P., *asst. p.*, 154 Institution Ave., Newton Center 59, Mass., 1930
- Mayer, Otto, *i.d.w.*, 277 Winthrop Ave., Elmhurst, Ill., 1918
- Mayer, Philip F., *p.o.d.*, 605 W. Clinch Ave., Knoxville, Tenn., 1930
- Mayer-Oakes, Frederick T., Fonda, Iowa.
- Mayer-Oakes, Mrs. Grace E., Box 116, Mount Carmel, Conn., 1917
- Mayfield, John L., 251 Lexington Ave., Brooklyn 16, N. Y.
- Mayfield, Spurgeon Jay, *Ch. U.S. Army.*
- Mayhew, William Robert, Greenville, Me.
- Maylott, Worthy F., 152 Derby Ave., Derby, Conn.
- Maynard, Harrison A., *A.B.C.F.M.*, 1908
- [Maynard, Newell Carroll, deceased., 48
- Mayne, John C., First Cong. Church, De Kalb, Ill.
- Mayne, Joseph Q., *i.d.w.*, 907 Washington Blvd. Bldg., Detroit 26, Mich., 1931
- Mayne, Virgil B., R.D. 1, Vermilion, Ohio.
- [Mayos, Mrs. Lydia S. Brock, deceased., 48
- Mays, Melville Clark, Jeffersonville, Vt.
- McAlister, Eugene B., *Ch. U.S. Army.*, 1937
- McAlister, Milton V., *bus.*, 25 Main St., Kennebunk, Me., 1909
- McArthur, Harvey K., 20 Mendon St., Blackstone, Mass.
- McArthur, W. W., 350 W. 57th St., New York 19, N. Y., 1888
- McBride, Arthur A., 5144 Harriet Ave., Minneapolis 9, Minn., 1907
- McCague, Fremont, R.D. 8, Defiance, Ohio.
- McCall, Mrs. Barbara Warren, 723 Kansas City St., Rapid City, S. D., 1938
- McCall, Clarence Field, Jr., 723 Kansas City St., Rapid City, S. D.
- McCall, Clarence Field, Sr., R. 12, Box 512, Ashland, Ore., 1908
- McCallum, Archie, *bus.*, 41 Bagley St., Pontiac, Mich., 1911
- McCamant, Thomas, 523 Prospect Ave., Lewiston, Ida.
- McCance, William Hodge, *Ch. U.S. Army.*
- McCarthy, Samuel R., Wabasha, Minn.
- McCartney, Henry R., 17 Highland Ave., Keene, N. H., 1887
- McCartney, Jacob Harvey, 301 Dowling Blvd., San Leandro, Cal.
- McCauley, Joseph E., R.D. 1, Henderson, N. C.
- McClain, William A., 100 E. School St., Lincoln, Kan., 1897
- McClam, E. D., 105 Idlewild Ave., Raleigh, N. C., 1932
- McClanahan, Paul Haldane, Bartlett, N. H.
- McClary, George S., 528 Joliet St., LaSalle, Ill.
- McCleary, R. L., Bronson, Mich.
- McClelland, John Francis, Box 91, Orient, L. I., N. Y.
- McClintock, Mrs. E. E., *Sec.*, 19 S. La Salle St., Chicago 3, Ill., 14, 1928
- McClintock, George H., Wyoming, Ill.
- McClish, Glade Leonard, 202 Silverspoon Ave., Granville, Ill., 1917
- †McClure, George V., 1914
- McClure, Robert W., *A.B.C.F.M.*
- McClurkin, Paul Theodore, 27 Crescent St., Northampton, Mass.
- McConnell, Herbert, R.D. 2, Grand Rapids 4, Mich.
- McConnell, Raymond A., 20th & D Sts., Lincoln 2, Neb., 7
- McConnell, Russell H., *Ch. U.S. Navy.*, 1934
- McCoo, Harold White, *My.*, 55 Elizabeth St., Hartford 5, Conn., 1941
- McCorsion, Joseph Lyle, Jr., *i.d.w.*, 10 Shady Hill Sq., Cambridge 38, Mass., 1926
- McCorkle, G. K., Chillicothe, Ohio., 1923
- McCormack, William Elbert, 50 Elm St., Springfield, Mass., 18, 38
- McCoy, Clifford Clyde, 113 W. Church St., Ellis, Kan.
- McCoy, John D., Troy, N. C.
- McCracken, Andrew Vance, *Sec.*, 287 Fourth Ave., New York 10, N. Y., 14, 1924
- McCready, Harry Sumner, Alhambra Hospital, 1047 S. Rosemead Blvd., Rosemead, Cal.
- McDaniel, H. Lawrence, Coaltion, Ohio.
- McDaniel, Kenneth Earl, *Ch. U.S. Army.*, 1941
- McDonald, James Samuel, *bus.*, R.D. 2, Delta, Ala., 1906

- McDonald, Lawrence F., R.D. 2, Middleboro, Mass. 1909
- McDowell, Henry C., 100 Dixwell Ave., New Haven 11, Conn. 1909
- McDowell, Henry M., Lock Box 292, Granite Falls, Wash. 1909
- McDowell, William D., *bus.*, 6305 Margueritte Ct., Seattle 6, Wash. 1924
- McDuffee, Charles B., 36 Essex St., Saugus, Mass. 1909
- McDuffee, Frank B., Winthrop, N. Y. 1909
- McEldowney, Morris Clark, *Ch. U.S. Army.* 1940
- McElhiney, Charles Harvie, *p.o.d.*, 47 Church St., Gardiner, Me. 1894
- McElroy, Katharine L., *A.B.C.F.M.* 1930
- McElroy, Paul Simpson, 21 Chase St., Danvers, Mass. 1909
- McEwen, Homer Clyde, 367 Watkins St., Brooklyn, N. Y. 270
- McGee, Clyde, *p.o.d.*, 1755 W. 103rd St., Chicago 43, Ill. 8, 1905
- McGeffigan, Walter Joseph, Wallace, Ida. 1909
- McGiffert, Arthur Cushman, Jr., *Pr.*, 1798 Scenic Ave., Berkeley 4, Cal. 36, 1917
- McGivray, Harold Wright, 268 W. First St., Fulton, N. Y. 1909
- McGown, Russell M., 2200 Main St., Glastonbury, Conn. 1909
- McGregor, Ernest F., 100 E. Main St., Clinton, Conn. 1909
- McInnes, William George, *Ch. U.S. Army.* 1941
- McKay, Claude Allen, 16 Beethoven St., Binghamton, N. Y. 1909
- McKay, Richard A., *bus.*, R. 1, Tallassee, Ala. 1910
- McKee, David R., 2514 Bayard St., Butte, Mont. 1909
- McKee, Mary Katherine, 9260 California Ave., Seattle 6, Wash. 1909
- McKee, Sidney, *s.w.*, Gould Farm, Great Barrington, Mass. 1909
- McKeeman, James A., Sutton, Neb. 1909
- McKeever, Otto D., 683 Vernon Rd., Columbus 9, Ohio. 1893
- McKeith, Alfred B., *Ch. U.S. Army.* 1926
- McKeith, David, Jr., 258 Kenyon St., Hartford 5, Conn. 8, 9, 16
- McKeith, George R., Green Lake, Wis. 1909
- McKenney, Ned Burr, 32 Elm St., East Longmeadow, Mass. 1909
- [McKenzie, Alexander Louis, deceased. 48
- McKinley, George Orland A., *Ch. U.S. Army.* 1940
- McKinley, Leo, 126 N. East St., Winchester, Ind. 1909
- McKinney, Samuel T., *p.cm.*, 1019 S. Henderson St., Fort Worth, Tex. 1898
- McKnight, William Q., (*A.B.C.F.M.*), Box 1263, Phoenix, Ariz. 1909
- McKay, A., Raleigh, N. C. (—) 1909
- McLain, Bernard Arthur, Mayville, N. D. 271
- McLain, James E., P.O. G. Hillsboro, Wis. 1909
- McLaughlin, Arthur R., 119 E. Nebraska Ave., Peoria 4, Ill. 1909
- McLean, Thomas David, *Lib.*, 4076 Illinois St., San Diego 4, Cal. 1893
- McLeod, Robert G., *p.cm.*, East Greenwich, N. Y. 1905
- McLough, John D., *bus.*, Addison, Mich. 1926
- McMullen, Horace Martin, 1788 Broad St., Providence 5, R. I. 1909
- McNary, George W., 210 N.E. Fourth St., Little Falls, Minn. 1909
- McNeal, Ross W., Trotwood, Ohio. 1909
- McNeil, Murray T., Jr., 20 Main St., Lemon Grove, Cal. 1909
- McNeill, Frederick, *Ev.*, Mattawamkeag, Me. 1909
- McPeck, Francis W., *s.w.*, 9301 Glenville Rd., Silver Spring, Md. 1938
- McPhatter, J. T., R. 4, Durham, N. C. 1930
- McPherson, Walter Allison R., 726 Prospect Ave., Ridgefield, N. J. 1909
- McQuary, Rodney L., 4511 Colfax Ave., S., Minneapolis 9, Minn. 1909
- McQueen, Thomas Craig, 2426 E. Fourth St., Duluth 5, Minn. 1909
- McRae, Isaac, 2433 E. Third St., Long Beach 4, Cal. 1894
- McRae, Matthew N., 1924 Gorrell St., Greensboro, N. C. 1909
- †McVey, Charles H. 1914
- [McWhorter, Andrew T., deceased. 1917
- Meacham, Frank T., *A.B.C.F.M.* 1917
- Mead, James C., *w.s.*, 1152 Cherry St., Winnetka, Ill. 1933
- Meador, O. Talbert, Lenora, Kan. 1909
- Meadows, Curtis P., 321½ Elam St., Goldsboro, N. C. 1909
- Meadows, Fay Le. 5600 Philadelphia Dr., Dayton 5, Ohio. 1909
- Meadows, J. W., Cary, N. C. 1897
- Means, Glen L., 306 Parkhurst St., Fairfield, Ill. 271
- Mears, Charles Leon, *p.cm.*, 275 Landis Ave., Chula Vista, Cal. 1896
- Mebane, E. F., Mebane, N. C. 1942
- Meckel, Aaron N., 84 Hollis Ave., Braintree, Mass. 1909
- Meckel, Benjamin Theodore, *bus.*, 2415 Ellison St., Omaha, Neb. 1935
- Meckel, Ezra, Anoka, Minn. 1909
- Meckel, Silas A., *Ch. U.S. Army.* 1909
- Meckel, Theophilus, Wadena, Minn. 1909
- Meek, Frederick M., 4126 Ingersoll Ave., Des Moines 12, Iowa. 8, 22
- Meeker, Charles H., R.D. 4, Box 279, South Bend, Ind. 1909
- Meer, John, Worden, Mont. 1909
- Megathlin, Henry G., Newtown, Conn. 1896
- Meikle, Alexander M., *St.*, First Cong. Church, 33 E. Forest Ave., Detroit 1, Mich. 25, 1911
- Meinzer, William L., 140 American Ave., Long Beach 2, Cal. 1899
- Melberg, William F., 160 S. Lake St., Hamburg, N. Y. 271
- Mellinger, Asa Wright, 302 Chicopee St., Chicopee, Mass. 1909
- Mellott, Edward F., R.D. 1, Chase Mills, N. Y. 1909
- Menzi, Ernest U., 909 Woods Rd., Ypsilanti, Mich. 1897
- Merchant, Irving Keith, *Sec.*, 401 Minersville St., Pottsville, Pa. 1915
- Merchant, Joseph Warren, North Wilbraham, Mass. 1909
- Merchant, Mylon Dickinson, *Ch. U.S. Army.* 1914
- Mercier, Harold A., S. Main St., Centerville, Mass. 1909
- Merlino, Giuseppe, *p.o.d.*, 28 Concolor Ave., Newton 58, Mass. 1901
- Merriam, Charles W., *p.cm.*, 33 Lafayette St., S.E., Grand Rapids 3, Mich. 1901
- Merriam, Elwyn DeForest, R.D. 2, Perry, N. Y. 1909
- Merrifield, Reginald A., Sharon, Vt. 1909
- Merrifield, Roy W., 404 W. Main St., Urbana, Ill. 1909
- Merrill, Boynton, 444 E. Broad St., Columbus 15, Ohio. 8, 9, 22
- Merrill, Charles C., 74 Kirkland St., Cambridge 38, Mass. 1909
- Merrill, George A., Buckland, Mass. 1909
- Merrill, George Plumer, 1019 17th Ave., S.E., Minneapolis 14, Minn. 1900
- Merrill, Jacob Franklin Jewett, *Ch. U.S. Army.* 1941
- Merrill, John Ernest, 1472 E. 17th St., Brooklyn 30, N. Y. 1909
- Merrill, Lyman Herbert, *p.cm.*, Stanwich Rd., Greenwich, Conn. 1886
- Merrill, Randolph S., 40 Foster St., Newtonville 60, Mass. 16
- [Merrill, William Cross, deceased. 1909
- Merritt, Robert F., Spring Green, Wis. 1909
- Merry, Isaac James, *s.w.*, Pownal, Me. 1903
- Mertins, C. Albert, Hooker, Okla. 1909
- Mertins, Franz Gustav, 5168 N. 34th St., Milwaukee 9, Wis. 1909
- Meserve, Albert Ray, 20 Shirley Rd., Shirley, Mass. 1909
- Meserve, Howard Curtis, *Lib.*, 5 Plymouth Pl., Milford, Conn. 1903
- Meske, F. L. V., Box 1003, Hartford, Conn. 1891
- Mesner, Charles W., Blandford, Mass. 1909
- Messner, Harold Karl, Box 163, N. Main St., Norwich, Vt. 1909

- Meealf, Walter Stamp, 2203 Florida Ave., Tampa 3, Fla.  
 Metsker, Denver C., Losantville, Ind.  
 Metzger, Fraser, *p. em.*, *Donn*, 135 College Ave., New Brunswick, N. J. 1895  
 Metzger, Roscoe Fraser, *Ch. U.S. Army*, 1935  
 Meyer, Eugene Walleemar, 104-22 89th Ave., Richmond Hill, N. Y.  
 Meyer, Frank Jay, 3823 N. Baldwin St., Portland 3, Ore. 1909  
 Meyer, Frederick A., 58 Lehigh Ct., Rockville Center, N. Y. 25  
 Meyer, George Edgar, The Manse, Baker, Mont.  
 Meyer, Harry L., 710 Rock St., Fall River, Mass.  
 Meyer, Otto Carl, Berkey, Ohio.  
 Meyer, William F., Fairmount, Ind. 1916  
 Meyer, William Wiswall, *Fiddl. Soc.*, 2345 Channing Way, Berkeley 4, Cal. 23, 1940  
 Michael, Harold L., 312 Somonauk St., Sycamore, Ill.  
 Miekey, Robert George, 35 Willow St., Mystic, Conn.  
 Mickle, John Charles, Jr., 9014 Cedar Ave., Cleveland 6, Ohio.  
 Mierow, Charles Christopher, *Pf.*, 205 E. Second St., Northfield, Minn. 1936  
 Miettinen, Lauri P., Harrison, Me.  
 Mildram, Robert C., *T.*, Mt. Hermon School, Northfield, Mass. 1938  
 Miles, Arthur William, New Sharon, Iowa. 1891  
 Miles, E. (-)  
 Miles, Edgar W., *p. em.*, 241 Home Ave., Oak Park, Ill. 1896  
 Miles, Harry R., *Sec. em.*, 4 Rock Ledge Dr., Stamford, Conn. 1894  
 Miles, Herbert A., Galesburg, Mich.  
 Milford, Homer Carter, *Ch. U.S. Army*, 1937  
 Millard, George Edward, Station 42, South Windsor, Conn.  
 Millard, William B., Merritt Island, Fla. 1895  
 Miller, Albert C., Yankton, S. D. 1892  
 Miller, Albert Robert Herman, *Ch. U.S. Army*, 1933  
 Miller, Carleton Brooks, First Cong. Church, Battle Creek, Mich.  
 Miller, Charles W., *s. w.*, 1249 Blaine St., Port Townsend, Wash. 1923  
 Miller, Clifford L., *bus.*, 77 Copeland St., Boston 19, Mass. 1910  
 Miller, Edward R., *s. w.*, 20 S. 12th St., Philadelphia 7, Pa. 1932  
 † Miller, Miss Frances E., Los Angeles, Cal. 1906  
 Miller, George Mahlon, 1058 E. 21st St., Brooklyn, N. Y.  
 Miller, Gerald F., *Ch. U.S. Army*, 1928  
 Miller, Harvey V., 1213 Lafayette St., Alameda, Cal. 1915  
 Miller, Jason George, 71 Williams St., Plainville, Conn. 1899  
 Miller, John Clarence, 621 Watchung Rd., Bound Brook, N. J.  
 Miller, John Homer, 20 Buckingham St., Springfield, Mass.  
 Miller, Malcolm F., 417 W. Fifth St., Belvidere, Ill.  
 [Miller, Orley Lester, deceased.  
 Miller, Ray Marcus, 630 Broad St., Meriden, Conn.  
 Miller, Robert J., 13 Seventh Ave., Longmont, Colo.  
 Miller, Saul, *Ch. U.S. Army*, 1932  
 Miller, Walter K., 788 Stevens Ave., Portland 5, Me.  
 Milligan, John A., 910 Mill St., Porterville, Cal. 1883  
 † Milliken, H. A. (-)  
 Millinger, Walter Harold, York Village, Me.  
 Mills, Charles L., 326 Home Ave., Oak Park, Ill. 1892  
 Mills, Donald Otis, Box 225, Union Grove, Wis.  
 Mills, Elden H., 12 S. Main St., West Hartford 7, Conn. 38  
 Mills, Ross S., Green Mountain, Iowa.  
 Mills, Mrs. Zelma B., R.D. 2, Lynn, Ind.
- Milmine, Alexander, 730 N. Spring St., Elgin, Ill.  
 Milne, Charles P., Eagle Harbor Cong. Church, Winslow, Wash.  
 Milne, George McLean, *Ch. U.S. Navy*.  
 Milnes, Russell Henry, Box 613, Canaan, Conn.  
 Minakuchi, Yutaka, Glover, Vt. 1910  
 Minchin, William J., 521 Harrison Ave., Claremont, Cal. 1896  
 Miner, Harry B., *Red Hill, Surrey, England*, 1929  
 Minich, Roy L., 122 Dexter St., Malden, Mass. 8, 9  
 Minkler, Merton Jay, *Pn.*, 452 42nd Ave., San Francisco 21, Cal. 1917  
 Minton, Wilson Parke, *St.*, Hartman Center, Milroy, Pa. 24, 1910  
 Misamore, Owen G., 18 Maple Ave., Findlay, Ohio. 1904  
 Mishler, Miss Jennie, Leaf River, Ill. 1901  
 Mitchell, Cyprius R., *303 Jervis Rd., Auckland, New Zealand*, 1911  
 Mitchell, Edwin Knox, Jr., Main St., Simsbury, Conn.  
 Mitchell, Frank J., 16700 Ashton Ave., Detroit 19, Mich. 1894  
 Mitchell, Miss Frederica, Keene Valley, N. Y.  
 Mitchell, George Edwin, 607 Center St., Whitewater, Wis.  
 Mitchell, James Lee, 22 Peck St., Attleboro, Mass.  
 Mitchell, Richard L., *T.*, 713 Mulford St., Evanston, Ill. 1919  
 Mitchell, Wilfred Manlove, *Pf.*, Fisk Univ., Nashville 8, Tenn. 1942  
 Mix, Ralph Hooker, *bus.*, 102 Knickerbocker Ave., Springdale, Conn. 1910  
 Mixon, John L., *Sec.*, 3330 W. Adams Blvd., Los Angeles 16, Cal. 1928  
 Moe, William C. H., Guilford, Conn.  
 Moede, O. Fred, 942 N. 15th St., Milwaukee, Wis. 1930  
 Moffitt, D. Rufus, Coleridge, N. C. 1928  
 Moffitt, Walton Denson, Aquebogue, L. I., N. Y.  
 Mohler, Charles I., *St.*, Box 246, Humacao, P. R. 1908  
 Mohler, Samuel R., *Pf.*, Ellensburg, Wash. 1925  
 Moku, Moses, Hilo, T. H.  
 Moland, L. Gerhard, Osseo, Wis.  
 Moncel, Andrew John, *p. em.*, *bus.*, 3395 W. 127th St., Cleveland 11, Ohio. 1906  
 Monosmith, Albert W., Penngrove, Cal.  
 Monroe, Robert, Fayetteville St., Raleigh, N. C. 1934  
 Monroe, William Irving, Jr., 183 Foster St., Brighton, Mass.  
 Montgomery, Royal J., *St.*, Grinnell, Iowa. 23, 1907  
 Montieth, Charles Richard, Richmond, Vt.  
 Moody, Clarence LeGrand, Jr., *Ch. U.S. Navy*, 1938  
 [Moody, Harold W., deceased.  
 Moody, Ira Edward, 444 Maria Ave., Saint Paul 6, Minn. 1899  
 Moore, Arthur A., 1557 Hawthorne Ave., Waterloo, Iowa. 1902  
 Moore, Charles A., Box 109, Winterport, Me. 1895  
 [Moore, Edward Caldwell, deceased. 48  
 Moore, Edward W., *p. o. d.*, Greene, Me. 1908  
 Moore, George, *p. o. d.*, Franklin Park, N. J. 1917  
 Moore, James A. G., *Asst. St.*, 287 Fourth Ave., New York 10, N. Y. 24, 1917  
 Moore, Jerry R., Eldora, Iowa.  
 Moore, John, 521 Central Ave., New Haven, Conn. 1914  
 Moore, John Dewey, 3519 Live Oaks St., Houston 4, Tex.  
 Moore, Kermit, *Ev.*, Olive Hill, Ky. 1938  
 Moore, Leon, 666 King St., Denver 4, Colo.  
 Moore, Thomas J., 726 19th St., Newport News, Va.  
 Moore, Walter Howard, 1111 S. Clinton Ave., Oak Park, Ill.  
 Moore, Wilson C., 326 N. Bradford St., Dover, Del.

- Moorhead, J. Keith, Morris, Conn.  
 Moorhouse, Charles H., Box 65, New Durham, N. H. 1919  
 Moos, Bernhard, 2015 N. Fourth St., Gering, Neb.  
 Morain, Jesse L., 1041 Gramercy Dr., Los Angeles 6, Cal. 1905  
 Moran, John O., Kingston, Ontario, Canada. 271  
 Mordecai, Trevor, *p.o.d.*, 1001 S. 31st St., Birmingham 5, Ala. 1918  
 More, James Harold, 5469 Seventh Ave., Los Angeles 43, Cal.  
 Morecombe, Fred G., 9109 85th Rd., Woodhaven, L. I., N. Y.  
 Morgan, Abraham Rees, 670 Main St., Edwardsville, Pa.  
 Morgan, Caradoc J., 4027 N. Missouri Ave., Portland 12, Ore.  
 Morgan, Garfield, 42 Basset St., Lynn, Mass.  
 Morgan, J. Richmond, 815 West St., Peru, Ill.  
 Morgan, John E., Boylston, Mass.  
 Morgan, Joseph Frank, 3507 Bainbridge Blvd., Norfolk 6, Va.  
 Morgan, Joseph Greyham, 506 N. Jackson St., Charles City, Iowa.  
 Morgan, Matthias D., R. D. 1, Brantley, Ala.  
 Morgan, Richard Risley, 1390 Coast Blvd., S., Laguna Beach, Cal.  
 Morgan, Riley Earl, *bus.*, 2903 12th St., Boulder, Colo. 1914  
 Morgan, Roy B., Box 162, Somonauk, Ill.  
 Morgan, Victor Henry, *Ch. U. S. Navy.* 1922  
 Morgan, Walter Amos, 5 Chestnut St., Worcester 2, Mass.  
 Morimoto, Paul S., Kealakekua, T. H.  
 Morland, John Kenneth, *T., Yale-in-China Middle Sch., Yuanling, Hunan, China* 271, 1943  
 Morrell, Herbert B., 28 Mapleview Ter., New Bedford, Mass.  
 Morrill, Ernest E., 10809 Fortune Ave., Cleveland 11, Ohio.  
 Morrill, Mrs. Frieda Kirkendall, *s.w.*, 490 Woodford St., Portland 4, Me. 1922  
 Morris, Charles S., 735 E. 166th St., Bronx, N. Y. (—)  
 Morris, Russell R., Gilsum, N. H.  
 Morrison, Frederick W., *s.w.*, 4274 Middlesex Dr., San Diego 4, Cal. 1918  
 Morrison, John A., *Ch. U. S. Army.*  
 Morriss, Frank E., 738 N. Berkeley St., Dallas, Tex. 1925  
 Morrow, Fred Richard, Box 255, Saratoga, Cal.  
 Morrow, Horace Edwin, 122 Chestnut St., Springfield, Mass. 1886  
 Morse, Bradley T., *Ch. U. S. Army.* 271, 1943  
 Morse, James King, 3 Cottage Ave., Ansonia, Conn.  
 Morson, Robert R., Plymouth St., Bryantville, Mass. 1898  
 Morton, Bruce, *bus.*, Stouffville, Ontario, Canada. (—)  
 Morton, Edgar E., Stouffville, Ontario, Canada. 1906  
 [Morton, Howard Ansel, deceased. 48  
 Morton, Norris T., *Ch. U. S. Army.* 1924  
 Morton, Richard Knowles, 19 Sumter St., Providence 7, R. I. 27  
 Morton, William Henry, La Clede Hotel, Plattsburg, Mo. 1894  
 Moseley, John H., Saundersville, Mass. 1909  
 Mossley, Henry, 71 Park St., Arcade, N. Y.  
 Mossman, G. Elmer, R. D. 5, Portland, Me.  
 Mossman, Guy Eldred, 264 Howard St., Melrose, Mass.  
 Moulton, Joseph L., *A.B.C.F.M.* 1918  
 Moulton, Warren J., *Pr.em.*, 15 Fifth St., Bangor, Me. 30, 1899  
 Mounts, Lewis H., R. 1, Macon, Ga. 23  
 Mowbray, Henry Buckingham, 442 Chase Ave., Winter Park, Fla. 1900  
 Moya, Jesus M., Armijo, N. M. 1905  
 Mueller, Herman E., 215 W. Miller St., Michigan City, Ind.  
 Mueller, Walter Alfred, 7 Orchard Rd., Chatham, N. J.  
 Mulenburg, James, *Pf.*, 1798 Scenic Ave., Berkeley 4, Cal. 36, 1936  
 Mulder, William A., 805 Pacific Ave., Long Beach, Cal. 1913  
 Mumma, Marion W., 1330 Liliha St., Honolulu, T. H.  
 Munger, Bernard V., *Pr.*, Tenth St. & Massachusetts Ave., N. E., Washington 2, D. C. 1942  
 Munger, Earle A., 628 Walnut St., Waterloo, Iowa.  
 Munro, John Ker, W. Main St., Cairo, Ohio. 271  
 Munroe, Oliver H., *bus.*, 93 Franklin St., Franklin, N. H. 1924  
 Murphy, Charles Grant, 2672 Sewell St., Lincoln 2, Neb. 1891  
 Murphy, Kenneth, *Ch. U. S. Army.* 1935  
 Murphy, Lawrence E., 208 W. First St., S., Onawa, Iowa.  
 Murphy, Warren Vinton, North Woodbury, Conn.  
 Murray, Stanley F., 98 Laconia St., Lexington, Mass. 1933  
 Murtfeldt, Frank W., Tryon, N. C.  
 Musser, Forrest C., *p.o.d.*, Pandora, Ohio. 1935  
 Mutch, William James, *Pf. em.*, 221 Watertown St., Ripon, Wis. 1885  
 Muttart, William L., 8 Whitaker Ave., Norwich, Conn.  
 Myers, Benjamin Franklin, 1371 N. Gordon St., Pomona, Cal. 1896  
 Myers, Charles Haven, 8715 Woodward Ave., Detroit, Mich.  
 Myers, Elmer H., *bus.*, 542 McHenry St., Burlington, Wis. 1905  
 Myers, Eugene Horton, Jupiter, Fla. 1926  
 Myers, George Raymond, *Ch. U. S. Army.* 1942  
 Myers, Harry W., Jr., 1551 E. Montgomery Ave., Philadelphia 25, Pa.  
 Myers, Lester G., 87 Ellis St., Brockton, Mass.  
 Myers, Paul B., 18 Lovell Rd., Watertown 72, Mass.  
 Myers, Russell E., 1315 W. Hillsdale St., Lansing 15, Mich.  
 Myers, Virgil E., 312 Front St., Marietta, Ohio.  
 Nadal, Thomas W., Olivet, Mich.  
 Nagata, Samuel, Hart Mt. Relocation Center, Wyo. 1918  
 Nansen, John Alfred, 436 W. Eldorado St., Decatur 14, Ill.  
 Napier, B. Davie, Saundersville, Mass.  
 Nash, Mrs. Charlotte E., 7208 Dartmouth Ave., University City, Mo.  
 Nash, George Williston, *s.w.*, 921 16th St., Bellingham, Wash. 1921  
 Nauss, Earl F., *Ch. U. S. Navy.*  
 Naylor, Benjamin Dent, 703 Lafayette St., Martinez, Cal. 1894  
 Neagles, Flora Mabel, *p.em.*, 41 Witt St., West Lynn, Mass. 1915  
 Neal, Alfred C., 99 Putnam St., Quincy 69, Mass. 1913  
 Neal, Frederick Jefferson, 917 Tuscarawas St., W., Canton 3, Ohio. 1918  
 Neeld, George Avery, 50 Granada Ter., New London, Conn.  
 Neerman, Paul C., 224 N. Second St., Barstow, Cal.  
 Neese, J. Everette, 2212 Sturgis St., Norfolk 3, Va.  
 Neese, J. L., R. 2, Graham, N. C.  
 Nef, Clarence Alvin, 233 W. Fifth St., Claremont, Cal.  
 Nein, Jacob, Fairfax, S. D.  
 Nellor, Charles H., *bus.*, 6108 N. E. 16th Ave., Portland, Ore. 1901  
 Nelson, A. Calvin, R. D. 2, Andalusia, Ala.  
 [Nelson, Andrew G., deceased. 48  
 Nelson, Anthony A., Rockford, Mich.  
 Nelson, Charles Adolphus, 200 Prospect Ave., Princeton, N. J. 1892  
 Nelson, Christian Gravesen, Kinsley, Kan. 11  
 Nelson, Floyd H., *bus.*, 319 N. Independence Ave., Rockford, Ill. 1935

- Nelson, Frederiek N., *Ch. U.S. Navy.* 1942  
 Nelson, Henry R., *p.o.d.*, 730 Brown St., Nor-  
 way, Mich. 1910  
 Nelson, J. Homer, Bar Harbor, Me.  
 Nelson, John R., Shoreham, Vt.  
 Nelson, Paul E., Lisle, N. Y.  
 Nelson, Roscoe, *p.em.*, 36 Walkley Rd., West  
 Hartford 7, Conn. 1892  
 Nevala, Samuel, St. George Rd., Box 26,  
 Thomaston, Me.  
 Nevers, Harold Leslie, 87 King St., Pittsfield,  
 Mass.  
 Newcomb, Edward H., Kittery Point, Me.  
 Newcomer, Jerome D., 1005 Tenth St., Eldora,  
 Iowa.  
 Newell, Arthur Frost, 1815 Cleveland Ave.,  
 Kansas City 2, Kan. 1893  
 Newell, Henry Clinton, Harwich, Mass.  
 [Newell, Horatio Bannister, deceased. 49  
 Newell, Raymond W., Milton, Wis.  
 Newey, Paul S., 4447 N. Hazel St., Chicago  
 40, Ill.  
 Newland, Eddy C., Box 926, Chadron, Neb.  
 Newlin, Neal Dow, Pleasant Hill, Ohio.  
 Newman, Charles E., Virgilia, Va.  
 Newman, Nathaniel Gross, Windsor, Va. 1891  
 Newman, William Iver, 816 S. Ditman St.,  
 Los Angeles 23, Cal.  
 Newton, Harry J., 266 Alden Ave., New  
 Haven 15, Conn.  
 Newton, James William, Sanbornton, N. H.  
 Newton, John Edward, Litchfield Turnpike,  
 Woodbridge, Conn. 1898  
 Newton, Joseph R., *Ch. U.S. Army.*  
 Newton, R. Esten, R. 3, Luray, Va.  
 Nicely, Daniel W., 40 Merrimack St., Con-  
 cord, N. H.  
 Nicholas, Wayne Alfred, *Ch. U.S. Navy.*  
 Nichols, Charles S., 74 Denver St., Springfield,  
 Mass. 1897  
 Nichols, George T., 903 S. Third St., Colum-  
 bus 6, Ohio. 1891  
 Nichols, John T., *p.em.*, Assonet, Mass. 1897  
 Nichols, Oscar Lee, 903 S. Third St., Colum-  
 bus 6, Ohio.  
 Nicholson, Harry F., 501 W. Market St.,  
 Akron 3, Ohio.  
 Nicholson, Wesley Goodson, 490 13th Ave. E.,  
 Eugene, Ore.  
 Nickerson, John, Alto Pass, Ill.  
 Nicol, Duane M., 6244 Cornelia Ave., Chi-  
 cago 34, Ill.  
 Nicolas, William Henry, *Ch. U.S. Army.* 1931  
 Niederhelman, Alfred A., 346 First Ave., W.,  
 Dickinson, N. D.  
 Niedringhaus, Fred W., 619 N. Main St.,  
 Santa Ana, Cal.  
 Nielsen, David, 715 N. Capitol St., Salem,  
 Ore.  
 Nightingale, Abram, Crossville, Tenn.  
 Nightwine, Leonard S., Marshfield Hills,  
 Mass.  
 Nilson, Paul E., *A.B.C.F.M.* 1918  
 Nissen, Niel, *bus.*, 330 Summit Ave., Webster  
 Groves, Mo. 1906  
 Nixon, Everett, 721 S. Courtland Ave., Ko-  
 komo, Ind.  
 Noble, Phineas S., R.D. 1, Haxtun, Colo. 1892  
 Nolin, John Meek, Maize, Kan.  
 Noon, Philo G., Harvard, Mass.  
 Noreros, George D. H., Wakefield, Kan.  
 Nordlund, Anders A., Box 44, Georgetown,  
 Conn. 1895  
 Nordstrom, Nels Francis, *Sec.*, 429 Palace  
 Bldg., Minneapolis 1, Minn. 1936  
 Norenberg, Jess H., 545 Forest Ave., Glen  
 Ellyn, Ill.  
 Norfleet, A. L., *p.o.d.*, Box 163, De Beque,  
 Colo. 1896  
 Norris, John W., R.D. 1, Northampton, Mass.  
 1894  
 North, Stanley U., *Sec.*, 287 Fourth Ave., New  
 York 10, N. Y. 18, 1921  
 North, Walter Henry, Country Club Church,  
 205 W. 65th St., Kansas City 5, Mo.  
 North, William V., 114 Wildwood Ave., Upper  
 Montclair, N. J.  
 Northcott, Oliver Cecil, R. 2, Exeter, N. H.  
 Northrop, Byron W., Baxter, Iowa.  
 Northrop, John Arthur, Box 354, Centerville,  
 S. D.  
 [Norton, Edwin Clarence, deceased. 49  
 Norton, William H., Bloomer, Wis.  
 Noss, Frederick B., 39 Morton St., Andover,  
 Mass.  
 Nourse, David Elmer, 3254 61st St., S.W.,  
 Seattle 6, Wash.  
 Nowell, Thomas, Waubay, S. D.  
 Noyce, Ralph Brewster, *Asso. St.*, Magoun  
 Hall, Grinnell, Iowa. 7, 23, 1922  
 Noyes, Frank I., *bus.*, 64 Oxford St., Cam-  
 bridge 38, Mass. 1921  
 Noyes, Henry H., Shrewsbury, Mass. 1894  
 Nuetzmann, Hermann, Ritzville, Wash. 1903  
 Nugent, Thomas E., 612 W. Seventh St., Val-  
 ley City, N. D.  
 Nunn, Robert A., R.D. 2, Windsor, Vt.  
 Nutter, Virbrook, Warehouse Point, Conn.  
 Nutting, John D., *Sec.*, 9277 Amesbury Ave.,  
 Cleveland 6, Ohio. 1885  
 [Nuuhiwa, Solomon D., deceased. 49  
 Nye, DeWitt C., Algona, Wash. 1920  
 Nye, George Benjamin, *bus.*, 215 N. Lois St.,  
 La Habra, Cal. 1917  
 Nygren, Ruben T., 525 Main St., Fitchburg,  
 Mass. 1924  
 Nylen, Edwin B., *Ch. U.S. Army.* 1933  
 Nyline, Wilbert W., 108 Biddle St., Kane, Pa.  
 Nyrop, J. Chris, Burwell, Neb.  
 Oakes, William M., Goltry, Okla.  
 Obenhaus, Herman, R. 1, Tiskilwa, Ill. 1893  
 Obenhaus, Victor, *Pf.*, 5757 University Ave.,  
 Chicago 37, Ill. 31, 1929  
 Oberlin, Clarence D., 1288 Montgomery Ave.,  
 Muskegon, Mich.  
 Odland, Harry P., 2 Monument St., Concord,  
 Mass.  
 Ogawa, Seido, *Dir.*, Y.P., Honolulu, T. H. 1941  
 Ogden, Seymour Duane, 511 E. Calhoun St.,  
 Springfield, Mo.  
 Ogren, Andrew J., 39 Bellevue Pl., New Lon-  
 don, Conn.  
 O'Hara, W. Heber, Churchville, N. Y.  
 Ohman, Howard E., *Y.M.C.A. Sec.*, 5016  
 Dodge St., Omaha, Neb. 1934  
 Ohmura, Masayoshi, 4-7-C, Poston, Ariz.  
 Ojala, Andrew, *My.*, R. 1, Box 85, Brush  
 Prairie, Wash. 1910  
 Okamoto, Kakichi, Waimea, T. H. 1923  
 Okamura, Takie, *p.em.*, Box 894, Honolulu,  
 T. H. 1909  
 Olander, Paul H. W., *Ch. U.S. Navy.* 1932  
 [Oldfield, William Judson, deceased. 49  
 \*Olds, A., Norfolk, Va. (—)  
 Olds, Charles Burnell, % American Board,  
 14 Beacon St., Boston 8, Mass. 1901  
 Olds, Corwin H., *Ch. U.S. Army.* 1935  
 Olejar, George R., R.D. 2, Box 137, Dispu-  
 tanta, Va.  
 Oliver, Samuel N., 475 W. Webster St.,  
 Muskegon, Mich.  
 Oliver, William Brattle, *Ch.*, 17 Arlington  
 St., Cambridge, Mass. 1927  
 Ollech, Herman, Turtle Lake, N. D.  
 Ollis, Frederick W., New Cambria, Mo.  
 Olmstead, Duncan McDonald, Baldwin, Mich.  
 Olmsted, Nirum P., 112 E. Oak St., Glenwood,  
 Minn.  
 Olsen, John Herman, *Ch. U.S. Army.*  
 Olsen, Oscar L., 498 Main St., Wareham,  
 Mass.  
 Olson, Edwin A., *Ch. U.S. Army.* 1936  
 Olson, Herbert E., *s.w.*, Industry, N. Y. 1935  
 Olson, Lester E., *Ch. U.S. Army.* 1934  
 [Omans, Chester C., deceased. 49  
 Omo, Harvey P., *bus.*, Laverne, Okla. 1914  
 O'Neill, Charles A., Neokosa, Wis.  
 O'Neill, Mrs. Dora M., Adams, Wis. 1910  
 O'Neill, Joseph T., Adams, Wis.  
 O'Neill, Robert B., Randolph, Wis.



- O'Neill, William B., Holland, Va.  
 O'Neill, William B.-H., Strawberry Point, Iowa.  
 Opdyke, Charlton E., 20 River St., Sidney, N. Y.  
 Opsal, Tobias B., 383 Cleveland St., Orange, N. J.  
 Oreutt, Charles McCabe, Garden City, Kan.  
 Oreutt, Noel P., Hawarden, Iowa.  
 Oren, Jesse I., R.D. 1, Parker, Ind.  
 Oren, Reuben R., R.D. 1, Ridgeville, Ind.  
 Orloff, George Frederic, *bus.*, 1105 W. 80th St., Los Angeles 44, Cal. 1937  
 Orman, Adolph, Hazen, N. D.  
 Orr, Howard W., 2140 Main St., Bridgeport 6, Conn.  
 Orr, James B., 7520 Ney Ave., Oakland 3, Cal.  
 Orr, Wilfred I., *Ch. U.S. Navy.*  
 Orth, Andrew Philip, 2302 Fair Park Ave., Eagle Rock 41, Cal. 1888  
 Orton, Dwayne, *bus.*, R.D. 2, Sunset Dr., Johnson City, N. Y. 1935  
 Orton, Lambert S., Box 165, Danville, Iowa. 271  
 Orton, Richard DeForest, 503 N. Butrick St., Waukegan, Ill. 1910  
 Osborn, George R., Daleville, Ind.  
 Osborn, William M., Pocatonia, Ill.  
 Osborne, Cyrus A., *Reg.*, 328 N. Taylor Ave., Oak Park, Ill. 1895  
 Osborne, Earl C., Berlin, N. H.  
 Osgood, Charles Sumner, Cromwell, Conn.  
 Osgood, Lucian E., Penney Farms, Fla. 1891  
 Osgood, Robert Storrs, R.D., Winslow, Wash. 1898  
 Osmun, Miss Nelle May, 238 W. Sixth St., Long Beach 2, Cal. 1913  
 Ostrander, Clinton E., 4129 51st Ave., N.E., Seattle 5, Wash. 7  
 Osumi, Paul S., *s.w.*, Lordsburg, N. M. 1936  
 Ouellette, Edward Fifield, 1 Keller St., Petaluma, Cal.  
 Ourth, Oscar J., *Am. Red Cross*, 2402 University St., Des Moines, Iowa. 1942  
 Outerbridge, Leonard M., *Regina, Saskatchewan, Canada.* 1925  
 Overmyer, John W., *bus.*, R.D., Lucas, Ohio. 1911  
 Owen, Elwyn, *Ch. U.S. Army.* 1934  
 Owen, George Booth, *Ch. U.S. Navy.* 1936  
 Owen, George Dickson, *p.o.d.*, 559 Bedford Rd., Pocatonia Hills, N. Y. 1911  
 Owen, George William, 40 Oak St., Hyde Park, Mass.  
 Owen, Hugh T., *bus.*, 3217 Blaisdell Ave., Minneapolis 8, Minn. 1917  
 Owen, J. Herbert, Clifford St., Lenox, Mass.  
 Owen, John David, 4 Capital Hill, Fair Haven, Vt.  
 Owen, John M., *Ch. U. S. Army.* 1934  
 Owen, Llewelyn Arnold, 210 Ege Ave., Jersey City, N. J.  
 Owen, Robert Russell, Spring Valley, Minn. 271  
 Owen, W. Moreton, *p.cm.*, 86 Spruce St., Manchester, Conn. 1905  
 [Owens, Edmund, deceased.  
 Owens, J. Franklin, Box 45, Wilder, Vt.  
 Oxnard, Henry E., R.D., West Acton, Mass.  
 Oyakawa, Edward, Papaikou, T. H.  
 Ozaki, Norio, Community Hospital, San Mateo, Cal.  
 Paauihi, Edward, Hoolehua, Molokai, T. H.  
 Pacillas, J. V., *bus.*, 341 Fourth St., Chino, Cal. 1933  
 Paekard, Harrison L., Antrim, N. H.  
 Paekard, Herbert L., Windsor, Mass. 1901  
 Paekard, J. Roy, 113 Union St., East Walpole, Mass.  
 [Paekard, Nahum Luther, deceased. 49  
 Packer, Percival C., Hancock, Minn.  
 Paddon, Timothy George, Temple, N. H.  
 Paff, Elmo Ray, Monroeville, Ohio.  
 Page, Charles Earl, *Ch. U.S. Navy.* 1938  
 Page, Frederick Harlan, *Fr. cm.*, 25 Greenwood Lane, Waltham 54, Mass. 23, 1893  
 Page, N. H., Holly Springs, N. C. (—)  
 [Page, Wesley Eugene, deceased. 49  
 Paget, William, *My., India.* 1941  
 Paige, Howard Edgar, 36 Ascutney St., Windsor, Vt.  
 Paille, Charles Anthony, 72 Frost Ave., Rochester, N. Y. 1923  
 Painter, Harry M., 612 First Ave., W., Seattle 9, Wash. 1899  
 Paisley, John O., 29 Ardsmoor Rd., Melrose, Mass. 1892  
 Palm, Walter A., 2113 Hendrickson St., Brooklyn, N. Y.  
 Palmer, Albert W., *Fr.*, 5757 University Ave., Chicago 37, Ill. 8, 9, 31, 1904  
 Palmer, Burton M., R.D. 1, Box 1103, Redwood City, Cal.  
 Palmer, Clay E., Yankton, S. D. 35  
 Palmer, Harry E., 407 Prospect St., Berea, Ohio. 1893  
 Palmer, Kenneth L., *Ch. U.S. Navy.*  
 Palmer, Philip Wentworth, 3407 Bellemeade Ave., Evansville 14, Ind.  
 Palmer, Warren S., 19 Winter St., Norway, Me.  
 Palmer, Willard H., *Asst. St.*, Gorham, Me. 23, 1903  
 Pamp, Frederic E., *p.o.d.*, 1708 Oak Ave., Evanston, Ill. 1911  
 Pangborn, Cyrus R., 211 W. 56th St., New York 19, N. Y.  
 Pankhurst, William Harris, 711 W. Beecher Ave., Jacksonville, Ill.  
 [Papazian, Manasseh Garabed, deceased. 49  
 Pardy, Boyce Paul, 1280 Enfield St., Enfield, Conn.  
 [Paris, Sandy A., deceased. 49  
 Park, John Edgar, Norton, Mass. 26, 1903  
 Parker, Mrs. Alice, Triplett, Ky. 1938  
 Parker, Arthur J., Central Lake, Mich.  
 Parker, Asa M., Box 23, Boscawen, N. H.  
 Parker, Charles Franklin, Box 904, Prescott, Ariz.  
 Parker, David Bruce, 36 First Ave., Bay Shore, L. I., N. Y. 271  
 Parker, Everett C., 5757 University Ave., Chicago 37, Ill. 271  
 Parker, Fletcher D., 10 Woodland St., Hartford 5, Conn.  
 Parker, George Gerald, 42 Great Oak Rd., Manhasset, N. Y.  
 Parker, Grover Russell, Northport, Mich.  
 Parker, H. Franklin, North Chichester, N. H.  
 Parker, James E., 300 E. Third St., Spencer, Iowa. 1909  
 Parker, P. Pierson, 34 Rock Lane, Berkeley 8, Cal.  
 Parker, W. Carl, 420 Elm St., Barnesville, Ga.  
 Parker, Wilbur P., *Ch. U.S. Army.* 1931  
 Parks, James W., Mazon, Ill.  
 Parks, Kenneth G., *Ch. U. S. Army.* 1934  
 Parks, Q. S., 354 S. Ninth St., Coshocton, Ohio. 1926  
 Parks, William U., 2962 N. Farwell Ave., Milwaukee 11, Wis. 1897  
 Parr, Clarence E., First Cong. Church, Albuquerque, N. M.  
 Parr, Leonard A., 1404 Cambridge Rd., Ann Arbor, Mich.  
 Parry, John Burford, 131 Grove St., Wellesley, Mass.  
 [Parson, Augustus Edwin, deceased.  
 Parsons, Charles, Sec., 605 Crocker Bldg., Des Moines 9, Iowa. 1894  
 Parsons, Edward, 721 Park Ave., Joplin, Mo. 1906  
 [Parsons, Edward Smith, deceased. 49  
 Parsons, Horace Wells, 3 Forest St., Vermilion, S. D.  
 Parsons, Howard Grant, 28 Beacon St., New Haven 11, Conn. 1910  
 [Parsons, James, deceased. 50  
 Parsons, St. Clare, Greenville, Mich.  
 Partch, LeRoy C., 815 Prairie St., Columbus, Wis.  
 Partington, Inor, North Stonington, Conn. 1901  
 Partridge, Ernest C., *p.o.d.*, Community Church, Valparaiso, Fla. 1898  
 Parvin, Ira L., Rochester, Wis.

- Pascoe, Francis H., 120 Ridge St., Coaldale, Pa.
- [Paske, William Joliffe, deceased. 50
- Patch, Don Ivan, 530 St. Marks Ave., Westfield, N. J.
- Patch, Mrs. Olive Pearson, 530 St. Marks Ave., Westfield, N. J. 1927
- Paterson, Arthur Elliott, Box 465, Middletown, Conn. 1918
- Paterson, John Robert, 3211 134th St., Toledo 11, Ohio.
- Pates, William, Estelline, S. D.
- Paton, Robert, *p.o.d.*, Chesterland, Ohio. 1894
- Patte, Edouard, *Geneva, Switzerland*. 1932
- Patten, Arthur B., 722 Alden Rd., Claremont, Cal. 1894
- Patten, Harry B., 303 S. Second St., Gallup, N. M.
- Patterson, A. J., *bus.*, 165 N.E. 62nd St., Miami, Fla. 1913
- Patterson, Douglas R., 1727 Gregory St., Chicago 40, Ill.
- Patterson, Edmund S. J., 1356 W. 77th St., Los Angeles, Cal. 1925
- Patterson, Talmage Macaulay, 6145 Aldama St., Los Angeles 42, Cal. 1899
- Patton, John Wesley, *Loc.*, Elon College, N. C. 1887
- Patton, William Weston, 187 Ridgewood Ave., Glen Ridge, N. J. 18, 21
- Pauck, Wilhelm, *Pf.*, 5757 University Ave., Chicago 37, Ill. 31, 1928
- Paul, Charles Ditchfield, *p.o.d.*, Pomeroy Ter., Russell, Mass. 1921
- Paul, George H., Cornish, Me.
- †Paul, A. R., *St.*, South Dartmouth, Mass. 1892
- Pavy, Roy Gilmour, *Ch. U.S. Army*. 1920
- Paxton, Robert F., 1209 Connecticut Ave., Saint Cloud, Fla. 1887
- Payne, Horatio Clark, *bus.*, 823 First Ave., S., Saint Cloud, Minn. 1912
- Payne, Wilbur N., 254 N. Wheeler St., Saint Paul 4, Minn. 1894
- Payson, George Phillips, 54 Jefferson Ave., White Plains, N. Y.
- Peabody, Stephen Clough, 70 S. 17th St., San Jose 12, Cal.
- Peace, Archie, 8 Eastman Ter., Poughkeepsie, N. Y.
- Peacock, Alfred G., *Ch. U.S. Army*. 1926
- Peacock, George M., Colebrook, N. H.
- Peacock, John Peter William, *s.w.*, Mattapoisett, Mass. 1929
- Pearce, George Arvey, *bus.*, R.D. 1, Box 96, Franklin, Va. 1926
- Pearman, Earl O., *Ch. U.S. Army*. 1926
- Pearse, Anne L., *U.S. WAVES*. 1937
- [Pearson, Daniel J., deceased. 50
- Pearson, Milo E., 59 Federal St., Salem, Mass.
- Pearson, Roy Messer, Jr., 17 Seelye St., Amherst, Mass.
- Pearson, Samuel, *p.c.m.*, 530 St. Marks Ave., Westfield, N. J. 1886
- Peck, Henry A., 100 Spring St., Windsor Locks, Conn.
- Peck, Ira L., Gasport, N. Y. 1894
- Pedersen, Arnold J., 464 Kane St., Burlington, Wis.
- Pedersen, Jens H., 813 Twelfth St., Hudson, Wis. 1897
- [Peebles, Arthur Bradley, deceased.
- [Peel, Robert Henry, deceased. 50
- Peet, Lyman Plimpton, 845 Sussex Rd., San Marino, Cal. 1888
- Peggs, Frederick J., 1027 Waterman Ave., Detroit, Mich. 1919
- Peirce, Jesse Pindell, 275 Algona Blvd., Oshkosh, Wis.
- Pelon, J. Charles, 415 E. 143rd St., Bronx, New York 54, N. Y.
- Pender, Mrs. Anna B., 22 Courtney Ave., Newburgh, N. Y. 1931
- Pender, George W., 22 Courtney Ave., Newburgh, N. Y.
- Pendleton, Charles Lee, *Ch. U.S. Army*. 271
- Pendleton, James N., Carnation, Wash.
- Pendleton, Norman W., *p.o.d.*, Marin City, Cal. 1920
- Pendleton, Olin Baker, *i.d.w.*, 312 Old Times Bldg., Seattle 1, Wash. 1941
- Pengelly, John Charles Neale, *bus.*, Box 105A, Fort Pierre, S. D. 1917
- †Penman, John S., 146 Brattle St., Cambridge, Mass. 1887
- Penn, George W., 128 S. Palmetto Ave., Daytona Beach, Fla.
- Penn, Samuel M., R.D., Braselton, Ga.
- Pennell, Preston Wing, *My.*, Dennyville, Me. 1927
- Penner, Albert J., 231 Oak St., Holyoke, Mass.
- Penner, William, Rumford Center, Me.
- Penney, Hugh, 90 Highland Ave., Ayer, Mass. 8
- Pennington, Josiah P., Trego, Wis.
- Pennington, Philip W., *Ch. U.S. Army*. 1941
- Penrose, Stephen B. L., *Pr. em.*, 7 College Ave., Walla Walla, Wash. 1890
- Percy, C. Lisle, Demorest, Ga.
- Percy, Douglas C., *My.*, *Nigeria, Africa*. 1937
- Perdriau, Leslie H., 12 Maple St., Peabody, Mass.
- Peringer, John Logan, Dayton, Wash.
- Perkins, Jacob R., 611 First Ave., Council Bluffs, Iowa.
- Perkins, James Crosswell, 8221 Cleveland Ave., Niagara Falls, N. Y.
- Perkins, James Hodges, *Ch. U.S. Army*.
- Perl, Joseph, Andover Newton Seminary, Newton Center 59, Mass. 1936
- Perrin, Jesse Fenn, 309 W. Wilson St., Glendale 3, Cal.
- Perrin, John D., 119 Holcomb St., Athens, Mich.
- Perry, Alfred Morris, *Pf.*, 333 Hammond St., Bangor, Me. 30, 1918
- Perry, Clarence H., Otis, Mass.
- Perry, Durward, *i.d.w.*, 119 Ohio St., Terre Haute, Ind. 1933
- Perry, Edward Tyler, 9 Cobb Rd., West Hartford 7, Conn. 1924
- Perry, Homer Frank, *Ch. U.S. Army*
- Perry, John H., 134 W. 139th St., New York 30, N. Y.
- Perry, Percy L., Little River, Kan. 1916
- Persico, George Cecil, 892 Union Ave., Bronx 59, N. Y.
- Person, Bengt Alfred, *p.c.m.*, 2209 Sumner Ave., Hoquiam, Wash. 1905
- Persons, Frederick T., *Lib.*, 14 Beacon St., Boston 8, Mass. 26, 1903
- Peters, Aaron T., *bus.*, *Georgetown, British Guiana, S. A.* 1917
- Peters, Frank H., Strongsville, Ohio.
- Peters, J. George, R.D. 1, Bowling Green, Ohio.
- Peters, John C., Mapleton, Minn.
- Peters, Joseph G., 3601 Whitney Ave., Mount Carmel, Conn.
- Peters, Robert F. R., 429 Fairview Ave., Bridgeport 6, Conn.
- Peterson, Adolph L., *Ch. U.S. Navy*. 271, 1943
- Peterson, Carl E., 173 Mohawk Dr., West Hartford 7, Conn.
- Peterson, Hammond I., *i.d.w.*, 19 Pine St., Portland 4, Me. 1917
- Peterson, Henry M., *bus.*, Medfield, Mass. 1907
- Peterson, J. Martin, Mondovi, Wis.
- Peterson, James Alfred, 908 Highland Ave., Manhattan Beach, Cal.
- Peterson, Oscar William, Pepperell, Mass. 1902
- Petrie, Alexander C., R.D., Oneida, Ill.
- Petrie, John Clarence, *p.o.d.*, 2720 Pittsburgh St., Houston, Tex. 1919
- Pettigrew, Julius D., 962 Dewey Ave., Los Angeles 6, Cal. 1891
- Pettengill, Daniel Lester, Frye, Me. 1907
- Peyton, Frank, 611 N. Kinball Ave., Grand Island, Neb.
- Peyton, John M., Shandon, Ohio.
- Pfaffmann, Philip Frederick, T., Drummond, Wis. 1911

- Pfeiff, Harry G., 409 S. 36th St., Billings, Mont.  
 Pfenning, Theodore H., Milliken, Colo. 1902  
 Phelps, Arthur D., *s.w.*, DeWitt, Iowa. 1927  
 Phelps, Arthur S., Belmont Station, Downers Grove, Ill. 1906  
 Phelps, Miss Isabelle, 69 Pinckney St., Boston, Mass. 1907  
 Phelps, Marion Russell, Westminster, Mass.  
 Phelps, Theron Torrance, 2700 L St., Sacramento 66, Cal.  
 Phetls, Homer Raymond, 31 W. Linwood Ave., Maple Shade, N. J.  
 Philippi, A. Karl, Cadman Mem'l Church, 350 Clinton Ave., Brooklyn 5, N. Y. 271  
 Philippi, H. Roy, Dublin, Ohio.  
 Phillips, David Walter, Iron River, Wis. 1904  
 Phillips, Edward H., Kamp Knighton, Star R. A., New Iberia, La. 23, 38  
 Phillips, Edwin T., 4132 N. Albany Ave., Chicago 18, Ill.  
 Phillips, John Milton, 421 S. 36th St., Omaha 3, Neb. 8  
 Phillips, Joseph, Church St., Portland, N. Y.  
 Phillips, Lawrence Raymond, *Ch. U. S. Navy*  
 Phillips, Ray E., *A.B.C.F.M.* 1917  
 Phillips, Slade Wyatt, *bus.*, 513 Middle St., Portsmouth, Va. 1938  
 Phillips, Vernon Lee, 18 Mast Rd., Manchester, N. H.  
 Phillips, Watson L., *p.cm.*, 151 Westwood Rd., New Haven 15, Conn. 1877  
 Phillipson, Francis H., Savannah, N. Y.  
 Pickens, John E., Norwood, N. Y.  
 Pickett, Warren Wheeler, First Cong. Church, Detroit 1, Mich. 14, 18  
 Pierce, Clarence, R. 2, Lucasville, Ohio.  
 Pierce, Jason Noble, 432 Mason St., San Francisco 2, Cal.  
 Pierce, Payson Edward, 277 Woburn St., Reading, Mass.  
 Pierce, Richard Donald, *Lib.*, 157 Institution Ave., Newton Center 59, Mass. 29, 1939  
 Pierce, W. G., *Pf.*, 620 Ultimo Ave., Long Beach 4, Cal. 1923  
 Pierce, William R., 5231 Park Ave., Indianapolis 5, Ind. 1894  
 Piersall, Paul L., Box 85, Bismark, Ill.  
 Pietz, Emil Theodore, *Ch. U. S. Army.* 1932  
 Pifer, Newton Franklin, *bus.*, 618 Chicago Ave., Plattsmouth, Neb. 1924  
 Pike, David, 10 Orchard St., Farmington, Me. 1911  
 Pillash, Charles H., R.D. 11, Mount Healthy Sta., Cincinnati, Ohio.  
 Pillsbury, John, *Ch. U. S. Navy.* 271, 1943  
 Pinch, Frederick, Newaygo, Mich.  
 Pinckney, Aurelius, T., Box 41, Ogeechee Rd., Savannah, Ga. 1919  
 Pinkerton, William Brown, *Ch.*, 1515 San Pascual St., Santa Barbara, Cal. 1890  
 Pinkham, Ralph A., Lewis, Iowa.  
 Pinkney, Clarence W., 500 Fourth St., Watertown, Wis.  
 Pinney, Ira Elias, 24 School St., Randolph, Vt. 1904  
 Piper, Mrs. Sarah M., Box 112, Legrand, Iowa.  
 Pitman, Albert J., 5337 Main St., Downers Grove, Ill.  
 Pitman, Frank Armstrong, Castine, Me.  
 Pittman, Hudson H., *p.o.d.*, 22 Prospect St., Berea, Ky. 1912  
 Pittman, Robert W., Polo, Ill. 1888  
 Pitzer, J. Howard, R.D., Bethel, Ohio. 1939  
 †Plank, Jake, Ky.  
 Pleasant, Earle B., Scarborough, Me.  
 Pleasant, Ellis E., *p.cm.*, 406 Central Ave., Palo Alto, Cal. 1907  
 Plomer, C. Donald, 209 Court St., Plymouth, Mass. 27  
 Plowright, Joseph A. H., 11 Pleasant St., Goffstown, N. H.  
 Plumb, Albert Hale, 143 Linnmore St., Hartford 6, Conn. 1899  
 Plumer, Stanley Thomson, 1058 Washington St., South Braintree, Mass.  
 Plumstead, George, 3851 Fifth St., Riverside, Cal. 1902  
 Pobanz, Charles A., Mahanomen, Minn.  
 Poe, Denmark L., 611 Nantucket St., Greensboro, N. C. 1930  
 Poelman, Theodore J., R.D. 3, Plymouth, N. H. 1916  
 Poepoe, Abraham, Honokaa, T. H.  
 Poepoe, Henry K., 768 Kanoa St., Honolulu 7, T. H.  
 [Poeton, Josiah, deceased. 50  
 Poirrier, Henry, *bus.*, 1564 14th St., Corpus Christi, Tex. 1907  
 Pol, Henri F. M., *i.d.w.*, 418 Farwell Bldg., Detroit 31, Mich. 1942  
 Poling, Daniel V., *Loc.*, 303 N. 11th St., Corvallis, Ore. 1892  
 Pollard, George Albert, Seventh & State Sts., Boise, Ida.  
 Pollard, Harry Howard, 225 S. Division Ave., Grand Rapids, Mich. 1910  
 Pollard, Herbert, 1117 N. 24th St., Boise, Ida. 1893  
 Pollard, Mrs. June K., 225 S. Division Ave., Grand Rapids, Mich. 1917  
 Pollard, M. A., 1612 Buffalo St., Greensboro, N. C.  
 Polson, Carl A., Trenton, Neb.  
 Pomeroy, Howard E., 47 Halifax St., Jamaica Plain 30, Mass. 26  
 Pond, Everts Wilson, 11 W. Chester St., Nantucket, Mass. 1895  
 Pool, Francis Wright, Y.M.C.A., Ninth & Cedar Sts., Saint Paul, Minn. 1894  
 Poole, Francis Alden, *p.cm.*, 1030 Sheridan Rd., Mount Dora, Fla. 1893  
 Pope, Edward Vanstone, Wallingford, Pa. 271, 1943  
 Pope, Liston, *Pf.*, 409 Prospect St., New Haven 11, Conn. 22, 34, 1935  
 Poppe, Hans M., 207 Walnut St., Harrison, Ohio. 271  
 Porter, Arthur, *bus.*, 12967 Ventura Blvd., Studio City, Cal. 1918  
 Porter, Frank Chamberlin, *Pf. cm.*, 266 Bradley St., New Haven 11, Conn. 34, 1895  
 Porter, John, Wyandot, Ill. 1906  
 Porter, Leland William, 3038 46th Ave., S., Minneapolis 6, Minn.  
 Porter, Lucius C., *A.B.C.F.M.* 1908  
 Porter, Matthew B., Jr., *Ch. U. S. Army.* 1927  
 Porter, Robert, *bus.*, 7218 Westmoreland Ave., Saint Louis 5, Mo. 1908  
 Potter, Arthur Claire, Roscoe, N. Y.  
 Potter, James H., Norfolk, Conn.  
 Potter, Linwood Cecil, Andover, Me.  
 Potter, Rockwell Harmon, *Dean, p.cm.*, 205 Girard Ave., Hartford 5, Conn. 32, 1898  
 Potts, Albert E., 911 Franklin St., S.E., Grand Rapids, Mich.  
 Pound, William Hathaway, 166 Pine St., Kingston, N. Y. 1888  
 Powe, William P. D., *Ch. U. S. Army.* 1930  
 Powell, Gregory John, Ballantine, Mont. 1883  
 Powell, James Thurston, Fitzwilliam, N. H. 271  
 Powell, Oliver, *Sec.*, 19 S. LaSalle St., Chicago 3, Ill. 19, 1940  
 Powell, Thomas B., Trumbull, Conn.  
 Powell, William David, *i.d.w.*, 859 S. Cleveland Ave., Saint Paul 5, Minn. 1939  
 Powell, William Percy, Box 185, Phelps, Wis.  
 Powley, Malcolm Gerald, 420 W. Fifth Ave., Flint 4, Mich. 1897  
 Poythress, Miss Olive Daniel, 1214 Guerriere St., South Norfolk, Va.  
 Pratt, Arthur P., Mount Dora, Fla. 1901  
 Pratt, Melvyn Eugene, Jr., *Ch. U. S. Army.* 271, 1943  
 Pratt, Robert Murray, *p.o.d.*, 1630 York St., Quincy, Ill. 1910  
 Pratt, William David, 18 W. Olive Ave., Redlands, Cal.  
 Prentiss, John Harcourt, 1230 Chicago Blvd., Detroit 2, Mich. 1903  
 Prentiss, William C., 29 Gilbert St., North Brookfield, Mass.

- Presnell, Lacy M., Seagrove, N. C. 271  
 Pressey, Edwin Sidney, 100 Maryland Ave., N.E., Washington 2, D. C. 1888  
 Prestidge, William J., Deerfield, Mich. 1902  
 Preston, Omai Brewster, Box 224, Williamsburg, Iowa.  
 Preston, Thomas Davis, Box 113, Soquel, Cal.  
 Price, Floyd McMaster, Neligh, Neb.  
 Price, James Henry, *i.d.w.*, 6439 Regent St., Oakland 9, Cal. 1928  
 Price, James W., 421 E. William St., San Jose 12, Cal. 1907  
 \*Price, Jonah, 1419 Joy Ave., Newport News, Va. 1925  
 Price, Ora A., 346 E. Hunter St., Logan, Ohio. 1914  
 Price, Samuel, Greenup, Ill. 1898  
 Priest, Ozro E., Clinton, Mich.  
 Priestley, Jonas, *s.w.*, Box 305, Riceville, Iowa. 1914  
 Prigmore, Joseph D., 24 Pleasant St., Baldwinville, Mass.  
 Prince, J. Wesley, 9 Crombie St., Salem, Mass. 38  
 Prince, John C., 2 Winter St., Plymouth, N. H.  
 Prince, John W., Clinton, Conn.  
 Pringle, Henry N., 208 Domer Ave., Tacoma Park, Washington 12, D. C. 1894  
 Prior, Cecil Loam, 109 E. Sixth St., Tempe, Ariz.  
 Pritchard, Arthur O., 121 E. Alegria Ave., Sierra Madre, Cal. 1903  
 Pritchard, William S., W. 1221 Mallon Ave., Spokane, Wash. 1893  
 Pritchett, Lester C., *Ch. U.S. Navy.* 1925  
 Proctor, Lester T., Sibley, Iowa.  
 Proctor, Walter George, R.D. 6, Box 523, Indianapolis, Ind.  
 Pronko, Stephen M., 2443 Annalee Ave., Brentwood, Mo.  
 Prueha, John 11716 Woodland Ave., Cleveland 20, Ohio. 28  
 Pruitt, Jesse J., 4336 S. G St., Tacoma 8, Wash.  
 Pruitt, Robert W., 5515 21st Ave., S., Seattle, Wash.  
 Pryor, John C., Weeping Water, Neb.  
 Pufahl, Edmond, *My., Charata, Chaco, Argentina, S. A.* 271, 1943  
 Pufahl, Hermann, *My., Linha 27, Ijvi, R.G. do Sul, Brasil, S. A.* 1935  
 Pugh, John Q., R.D. 1, Asheboro, N. C.  
 Pullman, George C., 1617 Jackson St., Sioux City 18, Iowa.  
 Punter, Charles William, 218 E. Hamlin St., Eaton Rapids, Mich. 1914  
 Purdue, Joseph O., *Ch. U.S. Army.* 27, 1926  
 Purdum, Lewis E., 30 Spring Garden St., Hamden, Conn.  
 Pursell, J. W., Mendon, Ill.  
 Pursley, Ernest, *bus.*, Box 52, Keegó Harbor, Mich. 1914  
 Putnam, Raymond Gentlee, *Ch. U.S. Navy.* 1935  
 Putney, Harold W., 1104 Willson Ave., Webster City, Iowa.  
 Putsch, Robert W., Midland Ave., White Plains, N. Y. 14, 16  
 Pyche, Howard H., Scribner, Neb.  
 Pye, Ernest, *My.*, 1253 Harding St., Winter Park, Fla. 1911  
 Queen, Charles N., 1428 Armadale Ave., Los Angeles 42, Cal. 1886  
 Quillian, Joseph D., Jr., *Ch. U.S. Navy.* 1942  
 [Quinby, Joseph Langdon, deceased. 50  
 Quint, John Hastings, *p. cm.*, 7 Vine St., Manchester, Mass. 26, 1898  
 Racelis, Pedro E., Papaikou, T. H.  
 Radach, Theodore William, Wapato, Wash.  
 Raef, Frank, *p.o.d.*, Tobias, Neb. 1931  
 Rafos, Otto Thorner, *Ch. U.S. Navy.*  
 Rahill, John Wells, 715 Court St., Port Huron, Mich.  
 Raine, James Watt, Berea, Ky. 1898  
 Rainey, Eugene H., Everts, Ky.  
 Raita, Aleks, Friendship, Me. 1915  
 Ralph, Edwin A., *Pf.*, 5047 Broadway Ave., Cleveland 4, Ohio. 28  
 Ralph, Philip H., 15409 E. First St., Madeira Beach, Saint Petersburg 6, Fla. 1901  
 Ralph, Robbins E., 75 Cross St., Keene, N. H.  
 Ralph, William J. C., Hartland, Wis. 1889  
 Ramaker, John, South Glastonbury, Conn.  
 Ramos, Alipio, Olau, T. H.  
 Ramshaw, Charles W., *p.o.d.*, Morgan Park, Duluth, Minn. (—)  
 Randall, Francis P., Woodbridge, Conn.  
 Randall, Alfred E., *Sec.*, 289 Fourth Ave., New York 10, N. Y. 24, 25, 1900  
 Randles, Walter Marshall, Maple Hill, Kan.  
 \*Randolph, W. T., 1729 Kemper St., Richmond, Va. 1935  
 Rankin, Emmet Woolen, South Bridgton, Me. 1892  
 Rankin, Wilfred T., 139-11 223rd St., Laurelton, L. L., N. Y. 1927  
 Ranney, Mrs. Helen Street, 460 University Circle, Claremont, Cal. 1922  
 Rapp, Alfred Harry, 232 E. Onondaga St., Syracuse, N. Y.  
 Rarick, W. Carl, 813 S. Washington St., Denver 9, Colo.  
 Rasche, Robert L., *Ch. U.S. Navy.*  
 Rasetzki, Dietrich F. E., *Ch. U.S. Army.* 1941  
 Rasmussen, Albert Terrill, *s.w.*, 19 S. LaSalle St., Chicago 3, Ill. 1938  
 Rasmussen, Mrs. Emma S., 215 N. Union St., Stafford, Kan. 1895  
 Ratchliffe, George B., 515 Randolph Ave., Milton 86, Mass.  
 Rath, Herbert E., Box 62, New Leipzig, N. D.  
 Rath, Jacob, Harvey, N. D.  
 Ratzell, Francis Edgar, 26 Monument Sq., Dover-Foxcroft, Me.  
 Raugust, Jacob J., 603 Echo Ave., Fresno 3, Cal. 1916  
 Ray, Gabriel F., 536 N. Alexandria Ave., Los Angeles, Cal. 1898  
 Raybourn, Russell L., Antioch Manse, Frankfort, Ind.  
 Raymond, C. Rexford, P.O. Box 856, Charleston D, S. C.  
 Raymond, Frederick Wingate, Proctor Hospital, Proctor, Vt. 1902  
 Read, Alden Arthur, *Ch. U.S. Navy.* 1936  
 Read, Charles, 365 S. Hamilton St., Gary, Ind.  
 Read, James Lee, 1785 W. 21st St., Los Angeles 7, Cal. 1895  
 Ream, William T., 116 Reid St., West De Pere, Wis.  
 Recard, Charles W., *p.cm.*, Fort Lauderdale, Fla. 1895  
 Rector, Oscar V., 229 N. Hackley St., Muncie, Ind.  
 [Redfield, Charles Philip, deceased. 50  
 Redfield, W. Adelbert, *Dean*, Wadley, Ala. 1927  
 Reed, Cass Arthur, 115 E. Pasadena St., Pomona, Cal.  
 Reed, Ernest E., Box 416, R.D. 3, Tacoma, Wash. 1887  
 Reed, Lewis T., 1265 Northampton St., Holyoke, Mass. 1899  
 Reed, Lucius Fenn, 1141 High St., Auburn, Cal.  
 Rees, James Howard, 167 Harrison St., Ashland, Ore.  
 Rees, Rees J., *p.cm.*, 45 Chester St., Kingston, Pa. 1891  
 Rees, William John, 130 W. Seymour St., Germantown 44, Pa.  
 Reese, Ernest A., Chapel Lane, Riverside, Conn.  
 Reese, George H. Eastford, Conn.  
 Reeves, Charles A., *Ch. U.S. Marine Corps.* 1942  
 Reeves, Charles Edwin, 10 Prospect St., New London, Conn. 1895  
 Reeves, Floyd D., Kingsley, Iowa. 1906  
 Reeves, George I., Farnam, Neb. 1886  
 Reeves, George Paul, *Ch. U.S. Navy.* 271, 1943  
 Reeves, Joseph Wilson, 12 Court St., Winchendon, Mass.  
 Reger, Otto W., *bus.*, 904 E. Seventh St., Grand Island, Neb. 1907

Register, Kenneth Davis, R. 3, Burlington, N. C.	
Rehn, Alexander, <i>bus.</i> , Odessa, Wash.	1930
Reich, Philip, 4118 Cincinnati-Louisville Pike, Bridgetown, Cincinnati 11, Ohio.	
Reid, David Collins, 78 Glendale Rd., Quincy, 69, Mass.	1884
Reid, Frank Curtis, 935 N. El Molino Ave., Pasadena 4, Cal.	1906
Reid, William R., <i>Ch. U.S. Army.</i>	1929
Reidenbach, Clarence F., 2501 Harrison St., Oakland 12, Cal.	
Reidt, Charles Edwin, 28 Wellington St., Waltham 54, Mass.	
Reifel, Leonard, 210 E. Sixth St., Russell, Kan.	271
Reighard, Edward Marion, Jr., <i>Ch. U.S. Navy.</i>	1930
Reikow, Emil P., 234 Fosdick St., Cincinnati 19, Ohio.	
Reiner, Edward L., State Hospital, Elgin, Ill.	1907
Reinke, Samuel P., 517 Williams St., Key West, Fla.	
Reinmuth, George W., Alcester, S. D.	
Reinschmidt, Alfred E., 1605 Sunset Blvd., Los Angeles 26, Cal.	
Reis, Joaquim Mendes, <i>p.o.d.</i> , 15 Hastings St., Lowell, Mass.	1922
Reissig, Herman F., 105 N. 12th St., Quincy, Ill.	8
Reister, John F., Box 62, Elk Grove, Cal.	
Reitinger, Philip, deceased.	50
Reitmeier, William F., McCall, Ida.	
Rejebian, Samuel M., 126 S. 62nd St., Philadelphia 39, Pa.	
Rekstad, Harold P., 527 Nassau St., New London, Wis.	
Remaly, Earl E., 328 Maiden St., Mineral Point, Wis.	
Renz, Ferdinand J., <i>Ch. U.S. Army.</i>	1928
Reiseigh, Harry, <i>Wadebridge, Cornwall, England.</i>	1923
Reuman, Otto G., 270 S. Chestnut St., Ravenna, Ohio.	8
Reustle, Frederick, 102-05 Van Wyck Blvd., Richmond Hill 19, N. Y.	
[Revie, Thomas M., <i>Calgary, Alberta, Canada.</i> (—)	
Reynolds, Albert Burgess, 217 Chapel St., Saylesville, R. I.	
Reynolds, Clifford Wallace, 4612 Erskine St., Omaha 3, Neb.	1927
Reynolds, Ferris E., 106 Henry St., Manchester, Conn.	
Reynolds, Grant, 2113 E. 89th St., Cleveland, Ohio.	1939
Reynolds, John W., <i>p.e.m.</i> , Newport, Me.	1895
Reynolds, Levering, Jr., Main St., East Jaffrey, N. H.	
Reynolds, Maurice W., <i>Ch. U.S. Army.</i>	1917
Reynolds, Paul R., <i>Sec.</i> , 19 S. La Salle St., Chicago 3, Ill.	19, 1918
Reynolds, Thomas J., Lineville, Ala.	1901
Reynolds, William J., Quaker Street, Scheenestady Co., N. Y.	1881
Rezner, Robert L. F., <i>bus.</i> , 1316 26th St., Moline, Ill.	1923
Rhea, Arthur D., <i>p.o.d.</i> , 1000 E. Ohio St., Pittsburgh 12, Pa.	1919
Rhein, Victor M., 131 N. Elmwood Ave., Oak Park, Ill.	
Rhine, Raymond Otto, <i>Ch. U.S. Army.</i>	1933
Rhoades, Donald Hosea, Box 11, Mansfield Center, Conn.	
Rhoades, Winfred, 521 Hammond St., Chestnut Hill, Mass.	1899
Rhodes, Bert J., <i>bus.</i> , 104 N. Fourth St., Marshalltown, Iowa.	1904
Ricciardi, Natale, 255 Vine St., Hartford, 5, Conn.	
Rice, Albert R., Parkersburg, Iowa.	
Rice, Arthur L., 16 W. Fifth St., Reno, Nev.	
Rice, Austin, 7 Salem St., Wakefield, Mass.	
Rice, Claton S., <i>St.</i> , 310 Old Times Bldg., Seattle 1, Wash.	7, 24, 25, 1908
Rice, E. LeRoy, 48 Perry St., Barre, Vt.	
Rice, Guy H., Deer Park, Wash.	1896
Rice, Homer J., <i>bus.</i> , 317 Granger St., Granville, Ohio.	1915
Rice, Ing, R. 1, Flemingsburg, Ohio.	1941
Rice, Norman L., 213 N. Fifth St., Grand Forks, N. D.	
Rice, Vernon W., <i>Ch. U.S. Army.</i>	1931
Rice, William Arthur, 511 Washington St., Dorchester Center 24, Mass.	271
Rice, William B., Dedham St., Dover, Mass.	
Richard, Charles A., Seneca, Kan.	
Richard, Frank G., Partridge, Kan.	
Richards, Andrew, 6 Melville Ave., Dorchester 24, Mass.	
Richards, Arthur A., 180 S. Main St., Franklin, N. H.	
Richards, Egbert W., <i>Ch. U.S. Army.</i>	
Richards, Eugene L., R. D. 14, Stepney Depot, Conn.	
Richards, Fred, <i>bus.</i> , Jackson, Ohio.	(—)
Richards, Frederick B., <i>p.e.m.</i> , 46 University Rd., Brookline 46, Mass.	1891
[Richards, George Samuel, deceased.	
Richards, James Austin, 714 N. Donnelly Ave., Mount Dora, Fla.	
Richards, Mrs. Josephine B., 130 Elm St., Shamokin, Pa.	
Richards, Waldo Sumner, <i>Ch. U.S. Army.</i>	1930
Richards, William, Franklin, Neb.	
Richards, William, Atkinson, Ill.	
Richards, William Arthur, <i>Ch. U.S. Army.</i>	1934
Richardson, Ben Albert, <i>p.o.d.</i> , 246 W. 150th St., New York 30, N. Y.	1940
Richardson, Bert L., Sandstone, Minn.	
Richardson, C. W., Wake Forest, N. C.	(—)
Richardson, Ellsworth Livingston, 183 Beach 138th St., Rockaway Beach, L. I., N. Y.	
Richardson, Ernest K., Hilo, T. H.	
Richardson, Frank Henry, 109 W. Fifth St., Morris, Minn.	1894
Richardson, Russell B., <i>Ch. U.S. Army.</i>	1931
Richardson, Winthrop Horton, 34 Clinton St., Taunton, Mass.	
Richmond, Charles F., 526 Chestnut St., Meadville, Pa.	
Richmond, James, 126 Hastings St., Springfield 4, Mass.	1878
Richmond, William Alfred, South Bridgton, Me.	
Richter, George Martin, Box 196, Elkader, Iowa.	
Richter, Gerald E., 1168 Highland Ave., Fall River, Mass.	1897
Ricks, W. Edward, <i>T.</i> , Lincoln Academy, Kings Mountain, N. C.	1917
Ridlough, William Robert, Court St., Machias, Me.	
Rideout, Carrie L., Main St., Milford, Me.	1915
Riel, Charles, 424 Langley Ave., Stubeville, Ohio.	1896
Riedel, Wesley Ubo, South Parish Cong. Church, Augusta, Me.	
Rieger, Richard W., Scotland, S. D.	
Rigby, William Edward, 1818 Hoyt Ave., Everett, Wash.	1896
Riggan, George A., Essex, Conn.	
Riggs, Charles H., <i>A.B.C.F.M.</i>	1923
Riggs, Ernest W., <i>A.B.C.F.M.</i>	1910
Riley, Charles Albert, 745 Nebraska Ave., Kansas City 2, Kan.	
Riley, Walter Houston, R. D. 1, Box 107, Atlanta, Tex.	
Rinden, Arthur O., ( <i>A.B.C.F.M.</i> ) <i>Sec.</i> , 14 Beacon St., Boston 8, Mass.	14, 1926
Ringdahl, Paul, <i>Ch. U.S. Army.</i>	1939
Rinta, Jaakko, R. 2, Box 222, Ridgefield, Wash.	
Ripon, William H., Granada, Minn.	
Rishell, Paul W., 255 President St., Brooklyn, N. Y.	
Risser, Henry Arthur, 1116 Fourth St., Devils Lake, N. D.	1887
Rita, Simplicio D., 802 Kanoa St., Honolulu, T. H.	1940
Ritchie, A. Greig, R. 2, Burlington, N. C.	
Ritter, Richard Henry, 38 Berlin Ave., Southington, Conn.	
Rivers, Marcus C., R. D. 1, Trinity, Ala.	1904

- Robb, Mrs. Rosa Lizenby, *My.*, 95 Monterey Ave., Highland Park 3, Mich. 1909
- Robbins, William A., *p.o.d.*, 10 Champlain St., St. John, New Brunswick, Canada. 1900
- Roberts, Arthur B., *p.cm.*, 649 W. 11th St., Pomona, Cal. 1907
- Roberts, Ben, 39 Forest St., Newton Highlands 61, Mass. 1907
- Roberts, Charles W., Muses Mills, Ky. 23
- Roberts, Clarence B., 413 White Horse Pike, Egg Harbor City, N. J.
- Roberts, Floyd L., 110 South St., Pittsfield, Mass.
- Roberts, George, 25 Scarsdale Rd., West Hartford 7, Conn.
- Roberts, Harry B., South Acton, Mass.
- Roberts, James Hudson, 442 Wolcott Hill Rd., Wethersfield, Conn. 1877
- Roberts, Jesse M., Windsor, Va.
- Roberts, John, 8008 Jones Rd., Cleveland 5, Ohio.
- Roberts, John, Beach, N. D.
- Roberts, Ruel Wakefield, Rowan, Iowa.
- Roberts, William A., 307 Seventh St., Lawton, Okla.
- Robertson, Harold George, 28 E. Columbus St., Mount Sterling, Ohio.
- Robertson, John C., Brodhead, Wis.
- Robertson, William, 15 Holland Ave., Westfield, Mass. 1903
- Robie, Everett, *Ch. U.S. Army.* 1937
- Robins, George F., *p.cm.*, 1140 Third St., Rensselaer, N. Y. 1912
- Robinson, Allyn P., Jr., Hillsboro St., Raleigh, N. C.
- Robinson, Collins Harvey, *Sec.*, 169 Mitchell St., Rochester, N. Y. 1915
- Robinson, Daniel Sommer, *Ch. U.S. Navy.* 1910
- Robinson, Edward A., Billerica, Mass. 1883
- Robinson, Edwin B., 233 Elm St., Holyoke, Mass.
- Robinson, Henry E., 93 Grove St., Putnam, Conn.
- Robinson, Hughes Alonzo, *Ch. U.S. Army.* 271, 1943
- Robinson, J. Frank, 31 Chestnut St., Dedham, Mass.
- Robinson, James E., Mitchell, S. D.
- Robinson, John W., *Pf.*, College of Puget Sound, Tacoma, Wash. 1942
- Robinson, Ralph Martin, 749 Bluff Rd., Montebello, Cal. 1899
- Robinson, William Dunlop, 217 N. Second St., Yakima, Wash.
- Roblee, Henry Scott, *p.cm.*, 448 Bryant Ave., Glen Ellyn, Ill. 1883
- Robles, Gabino, Punto Santiago, P. R.
- Robles, Juan, *bus.*, Ponce, P. R. 1913
- Robles-Rodriguez, Gilberto, Las Piedras, P. R. 271
- Robson, Horace G., 31 Church St., Whitinsville, Mass.
- Rockwell, Frank E., Tanms, Ill.
- Rockwell, William Walker, *Lib. cm.*, 39 Claremont Ave., New York, 27 N. Y. 1905
- Roddy, Clyde Harper, 91 E. Orange Grove Ave., Sierra Madre, Cal. 1928
- Rodger, Alexander MacDonald, *p.o.d.*, 35 S. Franklin St., Wilkes-Barre, Pa. 1939
- Rodgers, Miss Louise A., Bridport, Vt.
- Rodgers, William, 1721 Griffin Ave., Los Angeles 31, Cal.
- Rodrigues, Charles Valadao, 116 Power St., Providence 6, R. I. 271
- Rodriguez, Diego M., Box 534, Fajardo, P. R.
- Rodriguez, John, *U.S. Army.* 1942
- Roemer, George Anton, Elm St., West Mansfield, Mass.
- Roemmich, Carl A., 915 Charleston St., Lincoln 8, Neb.
- Roethlisberger, Russell U., Campbellstown, Ohio.
- Roger, John H., Blencoe, Iowa.
- Rogers, Alfred H., Hepler, Kan. 1893
- Rogers, C. Wellington, Canton, N. Y. 1890
- Rogers, Harold Henry, 2344 Acushnet Ave., New Bedford, Mass.
- Rogers, Lewis G., *p.cm.*, Fordam Dr., Buffalo, N. Y. 1887
- Rogers, Morris J., T., 800 Seward St., Evanston, Ill. 1932
- Rogers, Ralph H., 89 Grove St., Auburndale 66, Mass.
- Rogers, William Fred, Bradford, Vt.
- Rogers, William O., 401 S. High St., Denver 9, Colo. 18
- Robart, Emerson J., 253 Parrish St., Wilkes-Barre, Pa.
- Rohrs, Henry John, *Ch. U.S. Navy.*
- Rollason, Herbert D., Linebrook Rd., Rowley, Mass. 1916
- Rollins, Jesse Lee, R. D. 4, Dexter, Me. 1897
- Roman, Pedro, *p.o.d.*, Sabanetas St., Ponce, P. R. 1921
- Romero, Juan, Concordia St., 27, Ponce, R. P.
- Rominger, Henry Virgil, Box 15, Underwood, Wash. 1882
- Romolo, John J., 97 Horace St., East Boston 28, Mass.
- Ronander, Albert Carl, *Sec.*, 19 S. La Salle St., Chicago 3, Ill. 1941
- Rooke, William J., T., 4340 Sierra Dr., Honolulu, T. H. 1917
- Root, Edward Tallmadge, 55 Putnam St., Somerville, Mass. 1891
- Root, John Bernard, 811 Palmetto Ave., Sanford, Fla.
- Roraback, Albert Edward, 215 Fenimore St., Brooklyn, N. Y. 25
- Rosario-Nieves, Luis, Fajardo, P. R. 1934
- Rose, James, Roxbury, Vt.
- Rose, John D., 32707 Lake Rd., Avon Lake, Ohio. 271
- Rose, Philip M., R. D. 1, Glastonbury, Conn.
- Rose, Richard Selwyn, *bus.*, 1643 Talmadge St., Los Angeles 27, Cal. 1912
- Rose, Samuel, 60 Pierce St., Greenfield, Mass. 1887
- Rose, Thomas H., Vershire, Vt.
- Ross, Clifton Hayward, 700 Wood Ave., Bridgeport 4, Conn.
- Ross, Edgar M., 220 W. Evans Ave., Pueblo, Colo.
- Ross, Walter R., Carrier, Okla.
- Rosser, Glyn, New Nepaug, Conn.
- Rosser, William Morgan, Audenried, Pa.
- Rothenberger, John, Lacrosse, Wash. 23
- Rounds, Walter S., 10 White St., Lewiston, Me.
- Roundy, Rodney W., *St.*, 95 Exchange St., Portland 3, Me. 23, 1904
- Rouner, Arthur Aey, 664 State St., Portsmouth, N. H.
- Rountt, Thomas L., 644 Clay St., Marion, Ala.
- Rowan, William E., Paia, Maui, T. H.
- Rowe, Alvin Garrett, *s.w.*, 2084 Logan Ave., San Diego 2, Cal. 1931
- Rowe, Harry G., R. D. 2, Franklin, Ind.
- Rowe, Leslie R., Southbury, Conn. 271
- [Rowe, Marion Macdonald, deceased. 50
- Rowell, Wilfrid A., 918 Chapin St., Beloit, Wis. 7, 1906
- Rowland, C. W., *bus.*, R. D. 1, Blackshear, Ga. 1921
- Rowland, Ralph W., Columbia, Conn.
- Rowlands, William D., *Ch. U.S. Army.*
- Rowlands, William Francis, *London Mis. Soc.*, *Siaochang Chihli via Tchow, Shantung, North China.* 1911
- Rowles, Glenn A., 430 Ransom St., Ripon, Wis.
- Rowley, Charles G., Redfield, N. Y.
- Rowse, Ralph H., *s.w.*, 564 W. 160th St., New York 30, N. Y. 1914
- Roys, Edville Adallas, Roysacres, East Kingston, N. H. 1907
- Rucks, Archie R., *bus.*, 219 Mocking Bird Rd., Nashville, Tenn. 1916
- Ruder, Peter, Ritzville, Wash.
- Ruegg, Samuel G., 633 Seventh Ave. N., Saint Petersburg, Fla.
- Ruetenik, Irene, *s.w.*, 3428 N. Oketo Ave., Chicago 34, Ill. 1934
- Ruffin, Leato Walter, *bus.*, Graham, N. C. (—)

- Rugg, Herbert D., *Ed.*, 279 Oak St., Oberlin, Ohio, 1917
- Rumph, James Nathaniel, 1507 14th Ave., Phenix City, Ala.
- Rundin, Walter C., 225 E. Eighth St., Wahoo, Neb.
- Rupert, W. H., *bus.*, Brazil, Ind. 1904
- [Roring, Victor H., deceased. 51
- Rush, Charles F., 6454 Champlain Ave., Chicago 37, Ill. 7
- †Rusk, George Yeisley, Newark, N. J. 1918
- Russ, Charles Trumbull, *Ch. U.S. Navy.* 1941
- Russell, Alec, Colwell, Iowa.
- Russell, Galen, Southport, Conn.
- Russell, Howard Hyde, 20 S. Grove St., Westerville, Ohio. 1885
- Russell, Joseph Jones, 28 Linfield St., Holbrook, Mass.
- Russell, Melville W., Chatham, N. Y. 1925
- Russell, Wallace William, New Underwood, S. D.
- Rust, Henry L., R.D. 2, Rockford, Mich.
- Ruston, Joseph T., Box 34, Lakemont, N. Y.
- Ryan, Christopher C., Buckland, Ohio.
- Ryder, Henry A., 48 Gates St., Lowell, Mass. 1904
- Rymph, L. Merle, *St.*, 923 Kansas Ave., Topeka, Kan. 8, 22, 23, 1924
- Saez, Florencio, *Pf.*, Evangelical Seminary, Rio Piedras, P. R. 1914
- Saffery, Samuel, Sr., 1232 Palamea Lane, Honolulu, T. H.
- Safford, George C., 5100 The Toledo, Long Beach 3, Cal.
- Sagawa, Chicatada, Hilo, T. H.
- Sahlin, Ernest Hilding, Maple St., Oakham, Mass. 271
- Sai, Ai Chi, *p.o.d.*, 5757 Woodlawn Ave., Chicago 37, Ill. 1942
- Sailer, Philip S., Carversville, Pa.
- St. John, Charles N., Phoenix, N. Y.
- Sakai, Yasaburo, Honolulu, T. H. 1935
- Salisbury, Charles C., Barnet, Vt.
- Salmon, James D., *Ch. U.S. Army.* 1931
- Salter, Edward C., 3152 Van Water St., S.E., Milwaukee 2, Ore.
- Saltmarsh, Frank N., 5 Nesmith St., Derry Village, N. H. 1898
- Sanaker, James A., Ashland, Wis. 1940
- Sanborn, Edward Stevens, *p.c.m.*, R.D. 1, East Kingston, N. H. 1895
- †Sanborne, Henry K. 1924
- Sanders, Charles H., *bus.*, 839 N. Marshall St., Milwaukee 2, Wis. 1908
- Sanders, John Frederic, 4562 Edgeware Rd., San Diego 4, Cal. 1905
- Sanderson, Emerson J., 379 S. Main St., Amherst, Ohio.
- Sanderson, J. Kent, 206 W. Delaware St., Dwight, Ill.
- Sanderson, Nels F., *bus.*, 1331 Court St., Martinez, Cal. 1907
- Sanderson, Ross Warren, *Am. Red Cross*, 297 Fourth Ave., New York 10, N. Y. 1908
- Sandine, Hilmer B., *i.d.w.*, 4717 Pillsbury Ave., Minneapolis 9, Minn. 1925
- Sando, Warren H., 348 Alden Ave., Columbus 1, Ohio.
- Sandstrom, David H., 154 Allen St., Massena, N. Y.
- Sanford, W. S., R.D. 2, Ashton, Ill.
- Sanger, Paul B., R.D. 2, Harrisonburg, Va.
- Sangree, Carl M., Cummington, Mass.
- Sangree, Milton Huyett, 103 Madison St., Wellsville, N. Y.
- Santa Ana, Flaviano M., Waipahu, Oahu, T. H. 271
- Santiago, Santiago-Alvarado, Jobo St., 11, Ponce, P. R.
- Sargent, Arthur H., Caratunk, Me.
- Sargent, Edward C., West Newbury, Vt.
- Sargent, James Belknap, 35 Liberty St., Montpelier, Vt. 1897
- Sargent, John Henry, 14 Park St., Saint Johnsbury, Vt.
- Sargent, Martin, 600 W. 122nd St., New York 27, N. Y.
- Sargent, Stanley Morse, *Ch. U.S. Navy.* 1931
- Sargent, Sumner H., 11 Plummer Ave., Newburyport, Mass. 1901
- Sargent, William Garbutt, 1411 County St., Somerset Center, Mass. 11
- [Sarjeant, James Emanuel, deceased. 51
- Sarles, Jesse Eugene, 1205 Main St., White-water, Wis. 1896
- Sarles, Phillip William, 4508 San Jacinto St., Dallas 4, Tex.
- Satow, Katsuchi, *asst. p.*, 61-10-A, Rivers, Ariz. 1932
- Sattler, Ferdinand, 2035 S. 18th St., Lincoln 2, Neb.
- Sauer, Conrad, *p. at l.*, 5149 Decatur St., Denver 11, Colo. 18, 23, 1924
- Sauer, John N., 254 E St., Fresno 1, Cal.
- Saunders, Mrs. Martha B., R.D. 2, Wallingford, Ky. 1910
- Saunders, Walter J., 5831 Angora Ter., Philadelphia 43, Pa.
- Saunders, Whitney W., 224 39th St., Moline, Ill. 1906
- Savage, Donald H., 185 Lowell St., Andover, Mass.
- Savage, Edward W., Prescott, Wis.
- Savage, F. Waldo, Church Dr., Cheshire, Conn.
- Savage, Gordon Edman, *M.D.*, 643 N. West St., Xenia, Ohio. 1920
- Savides, Youvan Sava, Windsor, Wis.
- Savidge, Robert McCloughan, Centerbrook, Conn. 271
- Sawyer, Elisha L., Box 33, Canton Center, Conn. 1913
- Sawyer, Hermon L., R.D. 5, Penacook, N. H.
- Sawyer, Roland D., Ware, Mass.
- Sayler, Edward, *Dean*, 1105 Walnut St., Yankton, S. D. 35, 1920
- Scaff, Alvin H., *A.B.C.F.M.* 1940
- Scambler, Mrs. Anne, East Corinth, Vt. 1932
- Scambler, Arthur George, East Corinth, Vt.
- Scanlin, Donald Alexander, Box 216, Kennebunk, Me.
- Schaeffer, Walter C., East Bloomfield, N. Y.
- Schaff, Max B., 85 Rollstone St., Fitchburg, Mass.
- Schaper, Richard John, 2 Hammond St., Rowley, Mass. 271
- Schatz, Jacob Edgar, *p.o.d.*, 2100 W. 44th St., Cleveland, Ohio. 1916
- Schaufuss, Charles J., 722 York St., Newport, Ky.
- Scheer, Henry Otto, R.D. 2, Follett, Tex.
- Scheibe, Otto J., North Granby, Conn. 1901
- Scheid, Charles William, 707 University Pl., Detroit 30, Mich.
- Scheller, William C., 28 Mary Lea Ave., Pittsburgh 10, Pa.
- Schenck, Norman C., Box 150, Honolulu, T. H. 1906
- Scherich, Millard, *Pf.*, 109 Davenport Ave., New Haven 11, Conn. 1943
- Schiller, August, Parkston, S. D.
- Schilling, Walter E., Amery, Wis.
- Schissler, George, 501 S. Fourth St., Rocky Ford, Colo. 271
- Schlarb, John Burns, Buffalo, S. D.
- Schlaretzki, Walter, St., 1768 N. Maple Ave., Decatur 25, Ill. 23, 1918
- Schleuter, Roland Franklin, 5017 Regal St., Spokane 14, Wash. 271
- Schmalz, Alfred George Henry, 18 Brookside Rd., Darien, Conn.
- Schmidt, Carl F. O., 4251 Loubell Lane, Cincinnati 5, Ohio.
- Schmidt, David K., Ritzville, Wash.
- Schmidt, Edward, Merricourt, N. D.
- Schmidt, Frederick C., *p.o.d.*, Metlakatla, Alaska. 1927
- Schmidt, George J., 220 S. 38th St., Lincoln 8, Neb.
- Schmidt, Harold E., Cal. 1938

- Schmidt, Jonathan D., 324 E. Fifth St., Newton, Kan.
- Schmidt, Paul, *p.em.*, 3720 High Point Rd., Cincinnati 11, Ohio, 1891
- Schmittler, Laurence E., R.D.2, Albion, Ill. 271
- Schneider, Fred, Box 71, Bayard, Neb. 271
- Schneider, Louis William, Civilian Public Service Camp 59, Elkton, Ore. 1938
- Schneider, Max A., *i.d.w.*, 329 Market St., Paterson, N. J. 1925
- Schoenfeld, Albert H., Lake Mills, Wis.
- Schoenfeld, Benjamin F., Park Falls, Wis.
- Schoenwandt, Christian, Star Route, Box 177, Newport, Ky.
- Schofield, Charles, Birnamwood, Wis.
- Scholl, Louis E., 1724 E. 56th St., Seattle 5, Wash. 1913
- Schomer, Howard, 205 S. 12th St., Philadelphia, Pa. 1941
- Schoning, Arnt L., 41 Summer St., Westerly, R. I.
- Schott, Fred H., *Ch. U.S.Army.* 1928
- Schrag, F. James, 9407 S. 51st Ave., Oak Lawn, Ill.
- Schramm, Roy J., Kingston, R. I.
- Schrivver, Lester O., *bus.*, 118 Parkside Dr., Peoria 5, Ill. 1920
- Schroek, Perry F., *p. at l.*, 1104 Westwood Ave., Santa Ana, Cal. 23, 25, 1906
- Schroeder, George W., *Ev.*, 5814 Summit St., Sylvania, Ohio. 1900
- Schroeder, John Charles, *Pf.*, 409 Prospect St., New Haven 11, Conn. 34, 1921
- Schroeder, Louis Clarence, 23 Brackett St., East Milton 86, Mass.
- Schroeder, Victor H., Walsenburg, Colo.
- Schubert, Paul, *Pf.*, 55 Elizabeth St., Hartford 5, Conn. 32, 1931
- Schue, Albert C., Tekonsha, Mich. 1916
- Schultz, Carl Fearing, 7 Harvard St., Hyannis, Mass.
- Schulz, F. A. Erwin, R.D. 12, Box 115, Saylor Park Sta., Cincinnati, Ohio.
- Schulz, Louis, 318 Second Ave., S., Lake Worth, Fla.
- Schulz, Ormund A., 217 E. Liberty St., Medina, Ohio.
- Schulz, Theodore E., Honolulu, T. H.
- Schumaker, William W., 94 Main St., Jordan, N. Y. 1902
- Schurr, Daniel G., Mott, N. D. 1905
- Schwab, Benjamin T., Traer, Iowa.
- Schwab, Ralph Kendall, 4406 Lloyd St., Kansas City 3, Kan.
- Schwabenland, John C., 4223 N.E. Seventh Ave., Portland 11, Ore. 1898
- Schwartz, Henry Butler, *p.em.*, 524 Homer Ave., Palo Alto, Cal. 1891
- Schwarz, Heinz, Ellington, N. Y.
- Schwarz, Homer Augustus, 535 S. Hoover St., Los Angeles 5, Cal. 271
- Schwedler, Walter W. H., *bus.*, 5065 Adams Ave., San Diego 5, Cal. 1915
- [Schwinley, William Alvin, deceased 51
- Schwyhart, Earl Wells, 65 Grandview Ave., Dayton 7, Ohio.
- Scott, John R., *Ed.*, 287 Fourth Ave., New York 10, N. Y. 19, 1912
- Scott, Albert Livingstone, 562 Decatur St., Brooklyn, N. Y.
- Scott, Benjamin D., *Pf.*, 828 College Ave., Claremont, Cal. 1912
- Scott, Mrs. Carolyn H. F., Gossville, N. H. 1929
- Scott, Evan Walter, *Ch. U.S.N., retired*, 4149 Arden Way, San Diego 3, Cal. 1904
- Scott, Harold, 803 Clifford St., Flint, Mich.
- Scott, Harry S., Verdon, Neb.
- Scott, Henry Miller, *s.w.*, 1015 Occidental Dr., Redlands, Cal. 1911
- Scott, James F., 34 Lombard Ave., Amosbury, Mass. 1898
- Scott, Philip Gordon, 583 Whitney Ave., New Haven 11, Conn.
- Scott, R. Wiley, 1620 Drexel Ave., Miami Beach 39, Fla.
- Scott, William T., 414 N. High St., Franklin, Va.
- Scribner, Frank J., *Sec.*, 287 Fourth Ave., New York 10, N. Y. 7, 12, 19, 21, 36, 1912
- Sudder, Frank S., *p.em.*, 15340 Sunset Blvd., Pacific Palisades, Cal. 1890
- Sudtler, William Waterbury, 557 Howard St., Whittier, Cal. 1885
- Seagrave, James F., *Reg.*, Losantville, Ind. 1926
- Seagrave, Mrs. Maymie, Losantville, Ind. 1931
- Sechrist, Earl J., Cal. 1915
- Seckerson, Howard Arnold, *Pf.*, Box 22, Storrs, Conn. 1909
- [Secord, Albert Solomon, deceased. 51
- Secord, Alfred A., *p.em.*, Alexandria, Minn. 1900
- Sedgwick, Arthur H., 166 Westminster St., Springfield 9, Mass. 1890
- Seebart, Arthur W., Livingston, Mont.
- Seely, Ray M., 200 S. Broadway, Columbus Grove, Ohio.
- Seelye, Laurens Hickok, *s.w.*, 2 W. 45th St., New York 19, N. Y. 1915
- Segerstrom, David Ivar, *Ch. U.S. Army.* 1924
- Seim, Kenneth Edward, Tallmadge, Ohio.
- Selby, A. Clark, 961 St. Charles St., Elgin, Ill.
- Selch, Grant M., West Winfield, N. Y.
- Sellick, F. Stanley, 956 Broad St., Stratford, Conn.
- Senior, Robert Cholerton, *Ch. U.S. Army.* 1942
- Serfas, Luis, *My.*, *Urdinarrain, Entre Rios, Argentina*, S. A. 1938
- Sergeant, Miss Ruth F., *See Larmee.*
- Serl, Elmer Willis, Lone Oak Farm, Delavan, Wis. 1902
- Serrick, Robert W., *Keswick, Ontario, Canada.*
- Setters, Lillian, Rush, Ky. 1939
- Sewell, William G., 236 North St., North Weymouth, Mass.
- Sexton, C. M., *Ev.*, 3832 Gallia St., Portsmouth, Ohio. 1928
- Seyfert, William H., Lakeview, N. Y.
- Seymour, Edward P., St. Mawr Pl., Jenkintown, Pa. 1892
- Seymour, Frank C., Lancaster, Mass.
- Shaeffer, Grant L., 221 Walnut St., Santa Cruz, Cal. 1893
- Shaffer, Melville A., Wrentham, Mass.
- Shankweiler, Paul Walbert, *Pf.*, 916 W. College Ave., Tallahassee, Fla. 1926
- Sharkey, Forrest B., Staples, Minn.
- Sharp, David Addison, Jr., *Ch. U.S. Navy.* 1938
- Sharp, Lawrie Judson, 2794 Archwood Ave., Cleveland 9, Ohio. 8, 9
- Sharp, Wilbur B., 1204 S. East St., Lebanon, Ind.
- Sharpe, Joseph, *bus.*, 40 Cleveland Rd., Burnley, Lancashire, England. 1921
- Sharpe, Perry Alfred, 440 Harrison Ave., Claremont, Cal. 1898
- Shattuck, Bowen H., Brandon, Vt.
- Shaver, Erwin L., *Sec.*, 14 Beacon St., Boston 8, Mass. 19, 1917
- Shaw, E. Leslie, 107 Olive St., Lawrence, Mass.
- Shaw, Edgar Medill, 2110 West Blvd., Cleveland 2, Ohio.
- Shaw, Ernest T., *A.B.C.F.M.* 1918
- Shaw, Eurice Bacon, Seal Harbor, Me. 271
- Shaw, Mark Revell, *bus.*, 114 Trenton St., Melrose, Mass. 1919
- Shaw, Plato Ernest, *Pf. ret.*, 420 W. 118th St., New York 26, N. Y. 32, 1909
- Shelby, J. Samuel, Depue, Ill.
- Shelby, William W., Buena Vista, Colo.
- Sheldon, Charles M., *p.em.*, 1621 College Ave., Topeka, Kan. 1886
- Sheldon, Everitt Earl, *s.w.*, 242 E. 14th St., New York 3, N. Y. 1942
- Sheldon, Frank M., 2133 W. Wisconsin Ave., Milwaukee 3, Wis. 8
- Sheldon, Harry Dodd, 274 Prospect St., Northampton, Mass. 1890
- Sheldon, Keenan, River Falls, Wis.
- Sheldon, O. J., Winter Park, Fla. 1918
- Sheldon, Paul Edward, 18 Hillside Ave., Arlington 74, Mass.



- Shelly, Warren S., 2009 Handley St., Saginaw, Mich. 1909
- Shenefelt, Orville P., 7 W. Market Ave., Kellogg, Ida. 1909
- Shepard, Clyde Sheldon, 2431 N. Gower St., Hollywood 28, Cal. 1912
- Shepherd, David W., St., Box 148, Roanoke, Ala. 8, 19, 23, 1932
- Shepherd, George W., *A.B.C.F.M.* 1925
- Shepler, Nicholas, *p.o.d.*, 38 Riverview Ave., Groton, Conn. 1925
- Sheppard, Joseph B., *p.o.d.*, Spencerport, N. Y. 1890
- Sheppard, Olin E., R. 2, Glenn, Ga. 1909
- Sheradan, Gregory A., 50 Dunster Lane, Winchester, Mass. 1906
- Sherberg, Albert N., *p.o.d.*, 105 Green St., Fairhaven, Mass. 1927
- Sheridan, George Phillip, Rochester, Minn. 1909
- Sherman, Edwin Taft, 435 S. Second St., Rio Vista, Cal. 1909
- Sherman, Stanley C., Chaplin, Conn. 1909
- Shields, Hugh, 22 Main St., Ridgefield, Conn. 1909
- Shiery, Floyd W., *Ch. U.S. Army.* (—)
- Shier, Edward P., Loomis, Cal. 1909
- Shipherd, H. Robinson, 1170 Pleasant St., North Amherst, Mass. 1909
- Shipherd, Theodore M., 9 Chelsea Parade, S., Norwich, Conn. 7
- [Shipman, Alden Hilton, deceased.
- Shipman, Montague Arthur, *s.w.*, 722 N. Michigan Ave., Pasadena 6, Cal. 1912
- Shold, Carl Henry, *Ch. U.S. Army.* 1939
- Sholz, Herbert, Macon, N. C. 1900
- Short, George W. D., *M.D.*, 5 S. Wabash Ave., Chicago 3, Ill. 1894
- Short, Harley H., 253 S. Market St., Hagerstown, Ind. 11
- Shorter, Frederic William, *p.o.d.*, 3208 Franklin Ave., Seattle 2, Wash. 1922
- Shrader, Ralph R., 4 Loomis St., Montpelier, Vt. 1909
- Shuder, Harry Andrew, *Ch. U.S. Army.* 1911
- Shull, Andy, *p.o.d.*, R.D. 3, Waverly, Ohio. 1921
- Shull, W. Russell, *Sec.*, 6139 Dorchester Ave., Chicago, Ill. 1919
- Shult, Pearly E., Ankeny, Iowa. 1909
- Shuman, Edwin H., 42 Monroe Ave., Westbrook, Me. 1919
- Shurtz, George G., *Ch.*, Box 53, Newcomers-town, Ohio. 1910
- Siegle, Scott C., Orleans, Mass. 1919
- Siferd, Russell G., R.D. 1, Muncie, Ind. 1909
- Sileo, Claris Edwin, *Sec.*, 16 Glen Grove Ave., E., Toronto, Ontario, Canada. 1914
- Silva, Ernest G. da, *p.c.m.*, Hilo, T. H. 1899
- Silvernail, Homer B., New Lebanon, N. Y. 1909
- Simmons, Arthur A., Southfield, Mass. 1909
- Simmons, Claude C., 11 Forbes Alley, New Bern, N. C. 1931
- Simmons, R. Barclay, Hebron, N. H. 1909
- Simmons, Robert Wilbur, 347 N. 12th St., Corvallis, Ore. 1909
- Simonds, J. Rupert, Eliot, Me. 1909
- Simons, George T., *Consult.*, 421 Grand Ave., South Pasadena, Cal. 1915
- Simpson, Clifford Oliver, 32 Pleasant St., Springfield, Vt. 27
- Simpson, James C., *bus.*, 16 Story St., Cambridge 38, Mass. 1917
- \*Simpson, S., Norfolk, Va. (—)
- Simpson, Samuel T., Tolland, Conn. 1894
- Sims, Newell LeRoy, *T.*, 197 Elm St., Oberlin, Ohio. 1905
- [Sims, Richard Verden, deceased. 51
- Sinclair, William, Lincoln, N. H. 1901
- Sinden, Archibald W., Earlville, Iowa. 1901
- Sinninger, Norman E., Bruce, Wis. 1901
- Sipe, William C., 24 Union St., Concord, N. H. 24
- †Sisson, Howard R., Ga. 1910
- Study, George S., 837 Amherst St., Buffalo 16, N. Y. 271
- Sizer, Willis L., 1005 Stuart St., Staunton, Va. 1918
- Skentelbury, William H., 211 E. Middle St., Chelsea, Mich. 1909
- Skerry, James William, 1611 Forest St., Seattle 44, Wash. 1909
- Skidmore, Harold N., St., 415 W. Grand River Ave., East Lansing, Mich. 8, 14, 23, 1926
- Skidmore, Lewis H., 1045 Prairie Ave., Beloit, Wis. 1909
- Skidmore, Nathaniel, Flat Rock, Mich. 1909
- Skillin, Carl Dana, *p.o.d.*, 31 Shattuck St., Worcester 5, Mass. 1915
- Skinner, Bradley Fuller, *asso. p.o.d.*, 233 West Ave., Glenbrook, Conn. 1937
- Skinner, Mrs. Elizabeth Daniels, 233 West Ave., Glenbrook, Conn. 1937
- Slabey, Andrew Paul, *bus.*, 317 S. Tenth St., Philadelphia 7, Pa. 1914
- Slade, William, Thetford, Vt. 1888
- Slade, William Franklin, 37 Hawthorn St., Lowell, Mass. 1909
- Slater, Arnold, Box 43, Holland, Va. 1909
- Slater, William A., *Ch. U.S. Army.* 1933
- Slavinskie, Miss Barbara, 812 Columbus St., Shenandoah, Pa. 1909
- Steeper, Henry D., Vergennes, Vt. 1891
- Sloan, George S., Buffalo, Wyo. 1909
- Sloan, S. J. Tilden, *p.o.d.*, Poulso, Wash. 1908
- Slocum, Harold, 4311 Brooklyn St., Seattle 5, Wash. 1909
- Small, Charles H., 2909 Warrington Rd., Shaker Heights, Cleveland 20, Ohio. 1886
- Small, Charles R., 25 Cass St., Exeter, N. H. 1901
- [Small, Harry Elmer, deceased. 51
- Smiley, Edmund Lewis, Agamenticus, R.D. Cape Neddick, Me. 1907
- Smiley, Edward F., Windham, Conn. 1909
- Smith, A. J., North Harlowe, N. C. 1909
- Smith, Alvin O., *bus.*, 3938 Edmunds St., Seattle 44, Wash. 1919
- Smith, Arthur L., 1809 N. Oak St., Arlington, Va. 1904
- Smith, Caleb E., 5 Arbor St., Wenham, Mass. 1904
- Smith, Charles W., 227 Harvard Ave., Claremont, Cal. 1899
- Smith, Clifford Hayes, *p.c.m.*, 72 South St., Proctor, Vt. 1882
- Smith, Daniel Harrison, Drift Rd., Westport, Mass. 1929
- Smith, Dwight C., 608 S. Franklin St., Olympia, Wash. 8
- Smith, Edward H., 138 Hancock St., Auburn-dale 66, Mass. 1901
- Smith, Edward Lornie, *bus.*, East Orwell, Ohio. 1904
- Smith, Elmer Ellsworth, *p.c.m.*, 4300 Canoga Ave., Woodland Hills, Cal. 1893
- Smith, Emory B., *bus.*, 4101 Eastern Ave., Mt. Ranier, Md. 1915
- [Smith, Eugene Bernard, deceased. 51
- Smith, Frank G., *p.c.m.*, Conant-Sanford Hotel, Omaha, Neb. 1892
- Smith, Fred, 523 Michigan Ave., Leavenworth, Kan. 1909
- Smith G. Byron, *Pr.*, Iberia Junior College, Iberia, Mo. 1920
- Smith, Gerald A., Rapid River, Mich. 1909
- Smith, Graeme C., 3210 S.E. Taylor St., Portland 15, Ore. 1915
- Smith, H. Shelton, *Pf.*, Duke University, Durham, N. C. 9, 11, 1915
- Smith, Hardeman D., R. 4, Box 108, N St., High Point, N. C. 1909
- Smith, Henry Francis, 397 High St., West Medford, Mass. 1909
- Smith, Henry W., Lec, Mass. 1909
- Smith, Herbert Rhodes, *Ch. U.S. Navy.* 1936
- Smith, Herman Kenneth, Huntsburg, Ohio. 1909
- Smith, Hugh A., *Rep.*, 210 Euclid Ave., Versailles, Ohio. 11, 1896
- Smith, I. Arthur, 111 W. Fifth St., Ottawa, Kan. 1909
- Smith, Ivan R., 3408 Glynn Dr., Toledo 9, Ohio. 1909
- [Smith, James Challen, deceased. 51
- Smith, J. Howard, Box 555, Lynchburg, Va. 1909
- Smith, J. Lloyd, *p.c.m.*, 5515 Reiger Ave., Dallas 14, Tex. 1897
- Smith, James F., *p.o.d.*, R. 2, Anderson, Ind. 1932

- [Smith, James Gordon, deceased.  
Smith, James Otis, Milford, Iowa.  
Smith, James Robert, 21 W. College St.,  
Fredericktown, Ohio. 1892  
Smith, Jesse G., Box 1115, New Carlisle, Ind.  
Smith, John V. G., *p.em.*, 806 S. 13th Ave.,  
Yakima, Wash. 1905  
Smith, Leon Edgar, *Pr.*, Elon College, N. C.  
9, 11, 37  
Smith, Orville A., Box 2, Nogales, Ariz.  
Smith, Paxton, Friona, Tex.  
Smith, Raymond P., 49 Harrison Ave., Abing-  
ton, Mass. 1926  
Smith, Sheppard O., *bus.*, Sumnerdale, Ala. 1926  
Smith, Sidney Randall, 919 Waco St., Corpus  
Christi, Tex.  
Smith, Stewart H., *bus.*, 306 W. Gillette St.,  
Viroqua, Wis. 1907  
Smith, Thomas B., Alton, Kan. 1892  
Smith, Walter A., Spring Valley, Wis.  
Smith, William, Illinois Masonic Home,  
Sullivan, Ill. 1888  
[Smith, William, deceased.  
Smith, William A., *p.em.*, Waterville, Me. 1897  
Smith, William Roy, *Ev.*, Burke, Tex. 1902  
Smith, Willis Eugene, 19 Pleasant St., Ever-  
ett, Mass.  
Snavelly, Jerald Hood, 877 Park Ave., Bridge-  
port 4, Conn. 271  
Sneebes, Arthur W., 776 State St., Berlin,  
Wis.  
Snell, Roy Judson, *Lec.*, 705 N. Wheaton Ave.,  
Wheaton, Ill. 1906  
Snider, Asa B., 3127 N.E. Rodney Ave.,  
Portland 12, Ore. 1895  
Snider, Reuel P., 803 Montello St., Hood  
River, Ore.  
Snook, Marion, 4213 N. Oakland Ave., Mil-  
waukee 11, Wis. 1892  
Snow, Mrs. Alice Bigley, 2200 Pleasant Ave.,  
Minneapolis 4, Minn. 1934  
Snow, Arthur J., 2200 Pleasant Ave., Min-  
neapolis 4, Minn.  
Snow, Everett W. Stratham, N. H.  
†Snow, Manuel H., Me. 1932  
Snow, Walter A., 5313 Fort Ave., Ashtabula,  
Ohio. 1900  
Snyder, Francis Clark, New Hampton, Iowa.  
Snyder, John F., 70 State St., East Orange,  
N. J. 1905  
Snyder, John Gallaher, 542 E. 340th St.,  
Willoughby, Ohio.  
Snyder, Richard L., Fryeburg, Me. 271  
Snyder, Walstein W., Box 72, Elon College,  
N. C. 271  
Soares, Theodore G., 1542 Morada Pl., Alta-  
dena, Cal.  
Sokabe, Shiro, *p.em.*, Honomu, T. H. 1915  
Solandt, Andrew W., *Ch. U.S. Army.* 1919  
Solero, Narciso, Naguabo, P. R.  
Somers, Laurence D., Front St., Marion,  
Mass.  
[Sooter, William M. Jr., deceased.  
Soper, Willard Butler, Ridgewood Ter., Chap-  
paqua, N. Y.  
Sorensen, Everett Leighton, Wayzata, Minn. 1926  
Sorensen, Morten, *Ch. U.S. Army.*  
Sorrrell, Matthew Thomas, 162 Third Ave.,  
Danville, Va.  
Soto, Emeterio, 1139 Herald St., Redlands,  
Cal. 1921  
Souders, Warren E., Hollansburg, Ohio.  
Soule, Sherrod, *St. em.*, 37 Garden St., Hart-  
ford 5, Conn. 23, 1888  
Souter, Lex King, *Intell. U.S. Army.* 2326 11th  
St., N.W., Canton, Ohio. 1929  
Southard, Harry D., 4414 Underwood Rd.,  
Baltimore 18, Md. 1906  
Sowder, Charles Sherman, *Ch. U.S. Army.*  
Spacht, Alva James, 1708 Sycamore St., Terre  
Haute, Ind.  
Spacht, Mark B., *T.*, R. 6, Lima, Ohio. 1919  
Spalding, George B., *p.em.*, Box 571, Stoning-  
ton, Conn. 1901  
†Spangenberg, Louis F., Milwaukee, Wis. 1907  
Sparhawk, Willis Tucker, Y.M.C.A., 1105  
Elm St., Cincinnati 10, Ohio. 1900  
Sparkes, Cecil S., 2101 James Ave., N., Min-  
neapolis 11, Minn.  
Speer, Gordon C., 214 N. Adams St., Ypsi-  
lanti, Mich.  
Speicher, Earl Edmon, *Pf.*, 1217 Second  
Ave., W., Ashland, Wis. 1918  
Spence, Dwight M., Elkton, Va.  
Spence, Walter, Rural Retreat, Va. 1894  
Spence, Willard McClellan, 3150 W. 46th  
Ave., Denver 11, Colo.  
Spence, William H., Rutland, Vt. 1894  
Spencer, David B., 147 E. Eighth Ave., Mount  
Dora, Fla. 1882  
Spencer, John C., 673 Pine St., Norwalk, Cal.  
Spencer, John E., Hidalgo, Ill.  
Spencer, Ora E., Elburn, Ill.  
Spencer, Walter L., Collbran, Colo.  
Spengler, Gustave, Star Route, Antigo, Wis. 1918  
Spewow, Everett H., *bus.*, 242 Hager St.,  
Hagerstown, Md. 1904  
Sperry, Willard Learoyd, *Dean*, 11 Francis  
Ave., Cambridge 38, Mass. 8, 1908  
Spiker, William D., Earlville, Iowa.  
Spindell, Verne A., 304 N. Fourth St., Clear  
Lake, Iowa.  
Spinka, Matthew, *Pf.*, 92 Sherman St., Hart-  
ford 5, Conn. 32, 1915  
Spinney, Ernest George, 1909 Hanson St.,  
Fort Myers, Fla.  
Spittler, Karl, *My.*, *Crespo*, *Entre Rios*, *Ar-  
gentina*, S. A. 1925  
Spoolman, Jacob, 613 Fourth Ave., W., Ash-  
land, Wis. 1905  
Spooner, Leonard A., 1105 Milwaukee St.,  
Kewaunee, Wis.  
Spragg, Howard E., 3978 Drexel Blvd.,  
Chicago 15, Ill.  
Sprague, Frederick P., Vermontville, Mich. 1896  
Sprague, Paul Winger, *Pf.*, Howard St., Nor-  
ton, Mass. 1925  
[Spriggs, Mrs. Frankie, deceased.  
Spuller, Everett L., *p.o.d.*, Box 806, Dixon,  
Cal. 1917  
Spurrier, William Atwell, *Ch. U.S. Army.* 1942  
Squires, Fred D. L., *Sec.*, 525 Wesley St.,  
Wheaton, Ill. 1918  
Stackman, Carl, 1262 Andalusia Ave., Coral  
Gables 34, Fla.  
Stackpole, Markham W., *T.*, 242 Highland  
St., Milton, Mass. 1902  
Stafford, John Daniel, *Ch. U.S. Army.* 1907  
Stafford, Hubert Samuel, 298 Chicopee St.,  
Chicopee, Mass. 1912  
Stafford, Russell Henry, 645 Boylston St.,  
Boston 16, Mass. 7, 9, 16  
Stageberg, Oliver Vincent, Richmond Beach,  
Wash. 271  
Stahlschus, F. W., *My.*, *Sarandi I*, *via Caro-  
sino*, *R. G. do Sul*, *Brasil*, S. A. 1938  
Stallard, Henry C., 3 Homestead Ave., Wor-  
cester, Mass.  
Stamm, Frederick Keller, 321 Central Ave.,  
Chicago 44, Ill. 9  
Stamp, Lloyd R., 2268 Hudson Ave., Roches-  
ter, N. Y.  
Stangeland, Jens, 266 Wood Ave., Totenville,  
S. I., N. Y.  
Stanley, Charles A., (*A.B.C.F.M.*) *T.*, 2573  
Virginia St., Berkeley 4, Cal. 36, 1904  
Stanley, Charles J., 1434 22nd Ave., Tusca-  
loosa, Ala. 1920  
Stanley, Fred V., 14 Red Gate Lane, Cohas-  
set, Mass.  
Stanley, Isaac N., Bayard, N. M.  
Stanley, J. Taylor, *St.*, Box 957, Greensboro,  
N. C. 19, 23, 24, 1925  
Stanley, Lawrence L., *s.w.*, West Point, Ga. 1923  
Stannard, Edward L., R.D. 2, Whitefield,  
N. H. 1915  
Stanton, Andrew J., 95 Grand St., Springfield,  
Mass.  
Stapleton, John, *p.em.*, 12 Orchard Pkway,  
White Plains, N. Y. 1896

Stapleton, Robert S., 507 Monroe St., Lapeer, Mich.	1897	Still, Edwin W., Stanton, Neb.	271
Starbird, Frank R., <i>p.o.d.</i> , 16 Ford St., Deposit, N. Y.	1928	Stimpke, John J., Isabel, S. D.	
Starie, John W., East Burke, Vt.		Stimson, Cyrus F., <i>Sec.</i> , 75 Kensington Ave., Northampton, Mass.	1895
Stark, Charles William, 3900 Broadway, Oakland 11, Cal.	1893	Stipek, Charles William, <i>Ch. U.S. Army.</i>	
Stark, Lewis Arthur Stansbury, Aptos, Cal.	1915	[Stock, Benjamin, deceased.	
Stark, Walter Howard, <i>Ch. U.S. Navy.</i>	1920	Stock, Harry Thomas, <i>Sec.</i> , 14 Beacon St., Boston 8, Mass.	7, 8, 19, 22, 1916
Starr, Harris E., <i>Ed.</i> , 182 Cold Spring St., New Haven 11, Conn.	1902	Stockdale, Allen Arthur, <i>bus.</i> , 600 W. 115th St., New York 25, N. Y.	1904
State, Lee C., Walnut Grove, Minn.		Stockwell, Wallace A., Lake City, Minn.	
Stauffer, Albert Daniel, <i>Sec.</i> , 287 Fourth Ave., New York 10, N. Y.	7, 8, 9, 14, 16, 19, 21, 22, 1912	Stoddart, Mrs. Dorothy Robinson, 21 Silver St., South Hadley, Mass.	
Stauffer, Henry, 2730 Prince St., Berkeley 5, Cal.	1885	Stoerker, Theodor Frederick, <i>asst. p.</i> , 620 Smithfield St., Pittsburgh 22, Pa.	1937
Staves, Walter Howard, <i>Dir. R.E.</i> , 1052 W. Sixth St., Los Angeles 14, Cal.	23	Stoeve, Olaf Andreas, <i>Ch. U.S. Navy.</i>	271
Stavrianos, Focas Paul, 35 Wareham St., Medford 55, Mass.		Stoffer, Bryan Sewall, <i>Pr.</i> , Washburn University, Topeka, Kan.	8, 37, 1917
Stead, James R., 269 Jefferson Ave., Pomona, Cal.	1895	Stoll, R. Carl, 102 Washington Highway, Buffalo, N. Y.	
Steadman, LaFayette L., Calipatria, Cal.		[Stolz, Karl Ruf, deceased.	51
Steakley, Ray S., 2957 S. Bannock St., Englewood, Colo.		Stone, A. W., <i>bus.</i> , Talladega, Ala.	1932
Stearns, John F., 106 Pleasant St., Auburn, Me.	27	Stone, Alfred Wheeler, 78 Marion Rd., Watertown, Mass.	1917
Steele, Joseph, Jr., 2001 Rebecca St., Sioux City 17, Iowa.		Stone, Bert F., R.D. 2, Box 110 A, Lucasville, Ohio.	1940
Steele, William B., 809 Washington St., Highland, Ill.		Stone, Dwight C., <i>p.em.</i> , 237 W. Town St., Norwichtown, Conn.	1888
Steen, Joseph A., 4440 Magoun Ave., East Chicago, Ind.		Stone, Walter M., R.D. 2, Shelton, Conn.	
Steeves, Earle R., <i>p.o.d.</i> , 233 Merriam Ave., Leominster, Mass.	1922	Stone, Wilfred E., 10 D St., Cranston, R. I.	
Stein, Alexander Buchan, <i>Newmarket, Ontario, Canada.</i>		Stonicepher, Luther E., Sturgeon Bay, Wis.	
Stein, Joseph H., <i>St.</i> , 44 Brick Church Plaza, East Orange, N. J.	8, 23, 1927	Stook, Arthur M. S., <i>bus.</i> , N. Main St., Forest Grove, Ore.	1911
Steiner, Edward A., 921 High St., Grinnell, Iowa.	1891	Stoops, John Dashiell, 1033 Park St., Grinnell, Iowa.	1901
Steiner, Richard M., <i>p.o.d.</i> , 2437 N.W. Overton St., Portland, Ore.	1934	Stopher, E. E., 470 S. Franklin St., Delphos, Ohio.	
Steininger, William Richard, <i>Ch. U.S. Army.</i>	1923	Stotler, John Martin, <i>bus.</i> , R.D. 1, Monticello, Ind.	1896
Stern, Charles Hubert, 6930 S. Shore Dr., Chicago 49, Ill.		Stottlemeyer, Lilburn, R.D. 7, Anderson, Ind.	
Stemme, Fred E., <i>T.</i> , Crowley, Colo.	1918	Stoughton, Lewis H., 11 Hawk St., Scotia, N. Y.	1895
Stemme, Robert, <i>Sec.</i> , 1006 Hippodrome Bldg., Cleveland 14, Ohio.	25, 1919	Stout, William Clyde, <i>bus.</i> , Box 825, Lima, Ohio.	1918
Stent, Judson, <i>T.</i> , Mount Hermon School, Northfield, Mass.	1940	Stover, Howard C., Enterprise, Ore.	
Stephenson, George W., <i>bus.</i> , Ellington, Conn.	1923	Stover, John A., Darlington, Ind.	
Sterling, Donald M., <i>Ch. U.S. Navy.</i>	1929	Stover, Webster, <i>bus.</i> , 365 Rye Beach Ave., Rye, N. Y.	1925
Sterling, Ernest Albert, Burlington, Mass.	1938	Stowe, Clayton H., <i>Ch. U.S. Army.</i>	1933
Sterns, Wallace H., 112 Grove St., Mankato, Minn.		Stowe, David, 2345 Channing Way, Berkeley 4, Cal.	271, 1943
Stetson, R. Kidder, North Franklin, Conn.		Stowe, Frederick W., <i>bus.</i> , Grand Marais, Minn.	1913
Stevens, Charles L., Alfred, Me.		Stowell, Allen R., <i>Ch. U.S. Army.</i>	1933
Stevens, Herbert Anderson, <i>Ch. U.S. Army.</i>	1937	Stowell, G. Paul, 406 Galena Blvd., Aurora, Ill.	
Stevens, Robert Morris, Hartford, Vt.	1937	Stovell, Jay S., <i>Sec.</i> , 469 Eastern Pkwy., Brooklyn, N. Y.	1912
Stevens, W. Millard, <i>p. at l.</i> , 58 Candler Rd., N.E., Atlanta, Ga.	19, 23, 1934	Strang, Clement James, Box 243, Benzonia, Mich.	1901
Stevens, Wilbert A., <i>bus.</i> , R.D. 3, Norwich, Conn.	1932	Strang, Max, 74 S. Grandview Ave., Dubuque, Iowa.	
Stevens, Wilmot Eddy, <i>p.em.</i> , Box 276, Burton, Ohio.	1900	Strange, Francis Marion, Winthrop, Iowa.	
Stevenson, Eugene C., <i>bus.</i> , Slingerlands, N. Y.	1931	Stratton, Harold Linson, <i>M.D.</i> , <i>bus.</i> , State Hospital, Mattapan, Mass.	1918
Stevenson, Marshall Mack, Piermont, N. H.		Stratton, Lot A., R.D. 5, Georgetown, Ohio.	1900
Stevenson, Wilfred Sinclair, Jr., Hayden, Colo.		Straube, Milton L., 513 W. Mills St., Creston, Iowa.	
Stever, Frederick Axtell, 18 Eighth Ave., S., Hopkins, Minn.	1912	Strauch, William, 812 Lincoln Ave., Loveland, Colo.	
Stewart, John Thomas, <i>bus.</i> , 3548 Victor St., Saint Louis 4, Mo.	1920	Strausz, Richard, <i>My. Tres Passos, via Ijuí, R. G. do Sul, Brasil, S. A.</i>	1937
Stewart, J. Wesley, R.D. 7, Anderson, Ind.		Strawmyer, Cleo Paul, Community Church, Saint Paul Park, Minn.	
Stewart, Wilson Reed, McGregor Home, 1490 Terrace Rd., East Cleveland 12, Ohio.	1895	Strayer, Charlton Bates, <i>bus.</i> , N.E. cor. Spruce & 42nd Sts., Philadelphia 4, Pa.	1898
Stick, Henry A., <i>A.B.C.F.M.</i>	1911	Street, Thomas, Church St., Talcottville, Conn.	
Stickney, George E., <i>Dir. R.E.</i> , 429 Palace Blad., Minneapolis 1, Minn.	24, 1917	Street, William Dana, <i>p.em.</i> , 4 Ridgeview Ave., White Plains, N. Y.	1898
Stiefel, Carl Frederick, <i>p.o.d.</i> , 1206 N. Ninth St., Burlington, Iowa.	1941	Streeter, Willard Ezra, 133 Front St., Exeter, N. H.	1897
Stiles, Hubert William, 618 Washington St., Dundee, Ill.	1899	Strickland, Daniel W., Waitsfield, Vt.	
		[Strickland, Fred Guy, deceased.	52
		Strickland, Mark B., 41 Maple St., Stoneham 80, Mass.	

- Strickler, Donald W., 213-17 110th Ave., Queens Village, N. Y. 9
- Strickler, Gayle Vincent, 465 S. Seventh St., E., Salt Lake City 2, Utah.
- Striffler, Roy J., 216 S. Eagle St., Geneva, Ohio.
- Strobel, Theodore C., Box 145, Laurel, Mont.
- Stroh, Henry J., 312 12th St., Greeley, Colo.
- Stroh, Mrs. Lucia M., Salem, Mich.
- \*Strohecker, John, Merrill, Miss. 1902
- Strong, J. Selden, 66 Highland St., Winchendon, Mass. 1894
- Strong, Kendrick John, 3038 Emerson Ave., S., Minneapolis 8, Minn.
- Strong, William V. D., 58 Grove Ave., Woodbridge, N. J.
- Stroup, Charles A., 30 Ridge Rd., Newton Falls, Ohio.
- Struthers, Alfred L., R.D., Chesham, N. H. 1890
- Stryker, Garrett V., *p.cm.*, 39 Mapledell St., Springfield 9, Mass. 25, 1903
- Stuart, Luke, *bus.*, Box 464, Freeport, Ill. 1907
- Stubbins, Thomas Alva, 821 Agatite Ave., Chicago 40, Ill. 1899
- Stubbs, Robert L., 4122 Grand Ave., Western Springs, Ill.
- Studebaker, Herbert A., 423 Bluff St., Beloit, Wis.
- Studebaker, Homer J., *p.o.d.*, R.D. 2, Ossian, Ind. 1933
- Stump, Edwin Turner, *Pf.*, R.D. 3, Ravenna, Ohio. 1924
- Sturtevant, Francis T., P. O. Box 382, Beaver-ton, Ore.
- Styron, Charles M., Trapelo Rd., Lincoln, Mass.
- Suarez, Cruz A., Las Piedras, P. R. 1931
- Suber, Gustave A., 408 Main St., Danbury, Conn.
- Sugimoto, Tokikichi, Ewa, T. H. 1934
- Suhm, Harold D., *T.*, Belchertown, Mass. 1926
- Sulahian, Senekerim Kevork, 920 N. El Molino Ave., Pasadena 6, Cal.
- Sullenburger, Carl L., *Ch. U.S. Navy.* 1928
- Sullens, Arthur J., 132 S. Sixth St., Hillsboro, Ore.
- Sundberg, E. Kermit, R.D., Westport, Conn. 271
- Sundelin, Veijo V., West Barnstable, Mass.
- Sunden, Herbert Philip, 98-11 38th Ave., Corona, N. Y.
- Suominen, William A., Winlock, Wash.
- Susu-Mago, Royden T., *p.o.d.*, 2217 Ivanhoe St., Denver 7, Colo. 1942
- Swain, Charlie Ramsey, Box 25, Unionville, Ohio.
- Swainson, William, *p.o.d.*, 47 Reynolds St., Danielson, Conn. 1912
- Swan, Alfred W., 121 Bascom Pl., Madison 5, Wis. 9
- [Swan, Herbert Eugene, deceased. 52
- Swank, Walter W., 53 Providence St., Everett, Pa.
- Swann, Walter M., 29 Central Ave., Grandville, Mich.
- Swanson, Charles, 22 Terrace Hill, Proctor, Vt.
- Swart, Winfield Q., *A.B.C.F.M.* 1926
- Swarts, Cleon, 1124 Strong Ave., Elkhart, Ind. 7
- Swartz, Arthur George, *Ch. U. S. Army.* 1932
- Swartz, Charles K., *Pf. cm.*, 2601 Lyndhurst Ave., Baltimore 16, Md. 1892
- Swartz, Herman Frank, *Pr. cm.*, 2101 State St., Santa Barbara, Cal. 36
- Swartz, Philip Allen, 269 Mill St., Poughkeepsie, N. Y.
- Swartz, Philip K., *p.o.d.*, 1008 Vallecito Rd., Carpinteria, Cal. 1926
- Sweetland, Earl Knox, 23 Frederic St., Portland, Me.
- Sweet, John E., Munnsville, N. Y. 1913
- Sweet, Milo J., Box 27, Pomona, Fla.
- Sweetland, William V., R.D. 2, Mystic, Conn. 1911
- Swem, Boyd R., *s.w.*, 103 Grand Ave., Middletown, N. Y. 1933
- Swengel, A. Wilmer, 260 Edward St., Harrisburg, Pa. 1886
- Swertfager, George A., Box 661, Chicago 90, Ill. 1902
- Swift, Arthur L., Jr., *Pf.*, 600 W. 122nd St., New York 27, N. Y. 36, 1916
- Swift, Samuel R., Hinsdale, Mass.
- Swisher, Raymond Clarence, 661 Van Buren St., Fostoria, Ohio.
- Swisher, Walter Samuel, Freeport, Me.
- Switzer, Miss Annie E., 710 Ross St., Downs, Kan. 1907
- Sykes, James, 5426 N. Oberlin St., Portland 3, Ore.
- Sylvester, E. Paul, Pilgrim Cong. Church, Union Blvd. & Kensington Ave., Saint Louis 8, Mo.
- Symons, Horatio H., Ada, Minn.
- Taam, Tso Tin, *p.o.d.*, 920 Washington St., San Francisco 8, Cal. 1935
- Tabor, U. Seth, 325 N. 16th St., Kansas City 2, Kan. 1899
- Tackett, James, *Ev.*, R.D. 2, Ewing, Ky. 1936
- Taft, Clinton J., *Sec.*, 7104 Balboa Blvd., Van Nuys, Cal. 1905
- [Taft, George Winne, deceased.
- Taggart, Charles E., *p.cm.*, 220 S. Sheldon St., Charlotte, Mich. 1886
- [Taggart, George Andrew, deceased. 52
- Tajima, Kengo, *s.w.*, 1555 Elbur Ave., Lakewood 7, Ohio. 1916
- Takahashi, Ichiro, *T.*, 1509 Young St., Honolulu, T. H. 1924
- †Takahashi, Patrie O., *Japan.* 1912
- Talbot, Freeman H., *bus.*, 995 S. Race St., Denver 9, Colo. 1913
- Tally, George M., R.D. 3, Sanford, N. C.
- Talmage, Luther Curtis, Pleasant Hill, Ohio.
- Talmage, T. Markham, Hilo, T. H.
- Tamblyn, Albert T., 299 Riverside Dr., New York 25, N. Y. 1906
- Tamblyn, George O., 60 E. 42nd St., New York 17, N. Y. 1906
- Tamblyn, Ronald J., 8 William St., Holyoke, Mass.
- Tamura, Paul K., *T.*, 1026 14th Ave., Honolulu, T. H. 1915
- Tangarone, Adam A., *My.*, 251 S. Main St., Torrington, Conn. 1923
- Tarr, James J. G., 10 Mt. Pleasant St., Rockport, Mass. 1902
- Tate, Charles E., R.D. 12, Box 270, Phoenix, Ariz.
- [Tate, Mrs. Emily Louise Bond, deceased. 52
- Tatum, Elmo C., *T.*, 220 E. Sixth St., Winstonsalem, N. C. 1939
- Tatum, Nuburn M., 3109 Charlotte St., Kansas City, Mo. 1902
- Taylor, Arthur William, 724 N. Broad St., Fremont, Neb.
- Taylor, Charles Francis, *bus.*, 23 W. 74th St., New York 23, N. Y. 1896
- Taylor, Harry, R.D. 2, Albion, Ill.
- Taylor, Harry W., Jennings Lodge, Ore.
- Taylor, Herbert J., Arcadia, Neb.
- Taylor, James D., *A.B.C.F.M.* 1899
- Taylor, John, *bus.*, R.D. 1, Wadley, Ala. 1916
- Taylor, William, *bus.*, 65 Ide Ave., East Providence 14, R. I. 1908
- Teale, Arthur E., Granby, Conn.
- Tedford, Joseph E., *p.cm.*, 3806 E. Rosedale St., Fort Worth, Tex. 1906
- Teed, Kenneth R., *p.o.d.*, 360 Main St., West Concord, Mass. 1931
- Telfer, Walter Allen, Hollis St., Holliston, Mass.
- Tenhoven, Lawrence E., 359 Pearl St., South Haven, Mich.
- Terry, Maurice H., *i.d.w.*, 3458 N. Downer Ave., Milwaukee 11, Wis. 1921
- Terwilliger, Floyd E., Lisle, N. Y.
- Tewksbury, Elwood G., *My.*, 5 Quinsan Gardens, Shanghai, China. 1890
- Thayer, Charles Snow, *Lib. cm.*, 64 Gillett St., Hartford 5, Conn. 32, 1902

Thayer, Earl H., Moravia, N. Y.	
Thayer, Fred T., New Haven, N. Y.	
Thayer, Frederick D., Somersville, Conn.	
Thelen, Miss Mary Frances, <i>Pf.</i> , Hollins College, Va.	1934
Theodore, John T., Dorset, Vt.	
Thibodeau, Asa Davis, 4141 E. 17th Ave. Parkway, Denver 7, Colo.	
Thiel, Peter J., Albion, Neb.	
Thienes, Elmer T., R.D. 2, East Hampton, Conn.	
Thistle, William T., 79 Seventh St., Turners Falls, Mass.	
*Thomas, Alonzo A., Amity, Mo.	1892
Thomas, Alvin Masten, Farmland, Ind.	
Thomas, Clark Stetson, 2621 Shelby Ave., Mattoon, Ill.	
Thomas, Ernest A., Marshfield, Mass.	1902
Thomas, Evan, <i>Pf. em.</i> , 40 Robinson Court, Burlington, Vt.	1883
Thomas, Frank P., 217 E. Fifth St., Greenville, Ohio.	
Thomas, George J., Box 1902, Winston-Salem, N. C.	21
Thomas, George Monroe, Main St., Rutland, Mass.	
Thomas, J. Lincoln, <i>p.o.d.</i> , 19 Union St., Hopedale, Mass.	1926
Thomas, J. Morrision, 1718 Montrose Blvd., Chicago 14, Ill.	
Thomas, John R., New Ebsenburg Inn, Ebsenburg, Pa.	
Thomas, John W., R.D. 5, Newton, Ill.	1917
Thomas, Lorenzo D., <i>p.em.</i> , 84 Yates St., Forty-Fort, Pa.	1910
Thomas, Percy E., 123 Church St., North Adams, Mass.	
Thomas, Roy W., 4727 Vine St., Denver 16, Colo.	
Thomas, William Henry, Box 1723, Raleigh, N. C.	1928
Thome, Otto R., Mellen, Wis.	
Thomlinson, W. Howard, <i>bus.</i> , River St., Manistee, Mich.	1904
*Thompson, Andrew John, <i>bus.</i> , c/o Edgemoor Co. Farm, Santee, Cal.	1926
Thompson, Carl Dean, 4131 N. Keeler Ave., Chicago, Ill.	1898
Thompson, Edward A., Park Cong. Church, Grand Rapids, Mich.	7
Thompson, Mrs. Flora T., Van Nuys, Cal.	1885
Thompson, Frank William, 27 Great Rd., Bedford, Mass.	
Thompson, Franklin C., <i>Ch.</i> , 105 School St., Concord, N. H.	1906
Thompson, Frederick H., 116 Main St., Easthampton, Mass.	
Thompson, Gordon Clarence, <i>Ch. U. S. Army.</i>	1936
Thompson, Hugh, Maple St., Lyndonville, Vt.	
Thompson, Hugo Wilfred, <i>Pf.</i> , 1165 Lincoln Ave., Saint Paul 5, Minn.	1934
†Thompson, Joseph Herbert, Los Angeles, Cal.	1904
Thompson, Karl Owen, <i>Pf.</i> , 3130 Essex Rd., Cleveland Heights 18, Ohio.	9, 1907
Thompson, Louis S., Boston Rd., Pinhurst, Mass.	271
Thompson, Ole, Saint Charles, Minn.	
Thompson, Roy D., <i>Ch. U. S. Navy.</i>	1933
Thompson, Thomas A., Whiting, Iowa.	
Thompson, Thomas Kirkland, 7400 Blackstone Ave., Chicago 19, Ill.	
Thompson, William J., 4327 Kenwood Ave., Los Angeles 37, Cal.	
Thoms, Walter J., 109 Greeves St., Kane, Pa.	
Thomsen, Eric H., <i>s.m.</i> , P.O. Box 142, Berkeley, Cal.	1928
Thomsen, Ludwig, <i>Reg.</i> , 117 N. Main St., Oberlin, Ohio.	1900
Thomson, Joseph Kafavian, <i>bus.</i> , 89 Park Ave., Paterson, N. J.	1916
Thomson, Mehran K., <i>Pf.</i> , 11 S. Summit St., Ypsilanti, Mich.	1920
Thornburg, Alvadore Blaine, <i>bus.</i> , R.D., Farmland, Ind.	1914
Thornburg, N. Harvey, <i>bus.</i> , R.D. 2, Farmland, Ind.	1906
Thornell, J., <i>bus.</i> , 113 Fourth St., S.W., Rochester, Minn.	1915
Thorp, Charles Nicholas, 49 Woodland Ave., Summit, N. J.	1897
Thorp, Willard Brown, 1010 Waverley St., Palo Alto, Cal.	1891
Thrall, William Herbert, <i>Sec. em.</i> , 749 Wisconsin Ave., S.W., Huron, S. D.	1881
Thrasher, Marion L., 24 West Ave., Roanoke, Ala.	
Thurlow, George Loring, 27 University St., Leominster, Mass.	27
Thursby, Irvin G., Milford, Conn.	
[Thurston, Oakley B., deceased.	
Tibbets, Percy, Cannon Ball, N. D.	271
Tibbets, Roi B., Glenoe, Minn.	
Tiede, Otto J., <i>Pf.</i> , <i>Alberdi 118, Concordia, Entre Rios, Argentina, S. A.</i>	1911
Tieszen, Abraham F., <i>bus.</i> , 4706 Maple Ave., Bethesda 14, Md.	1926
Tileston, Frederic M., Deerfield, Mass.	
Tiller, Paul D., Danville, Vt.	
Tillman, William H., 728 State St., N.W., Atlanta, Ga.	1902
Tillson, Lewis N., 216 E. Chapin St., Cadillac, Mich.	
Timberlake, Ralph M., <i>Pr.</i> , 14 Beacon St., Boston 8, Mass.	7, 8, 23, 25, 1911
Timmons, Wofford Colquitt, 39 Grove Hill, New Britain, Conn.	9
Tincher, Frank S., 1114 Franklin St., Columbus, Ind.	1885
Tippett, Bertrand V., Fort Recovery, Ohio.	
Tipton, Robert, <i>p.o.d.</i> , 1023 Main St., Racine, Wis.	1915
Tishkins, Frank, 53 Chestnut St., Bethel, Conn.	
Todd, Albert G., <i>p.em.</i> , Rodman, N. Y.	1890
Todd, Aubrey Clayton, Box 271, Sanford, N. C.	
Todd, Edwin William, 1613 W. Washington Blvd., Chicago 12, Ill.	
Todd, Joseph O., 30 Franconia St., Worcester, Mass.	
Tokas, Christie G., <i>p.o.d.</i> , 25 Ardale St., Roslindale 31, Mass.	1902
Tokosh, John A., 2200 W. Liberty Ave., Pittsburgh 26, Pa.	
Toleman, Charles B., R.D. 1, Waterbury, Conn.	1897
Tolson, George Tolover, <i>Pf. em.</i> , <i>bus.</i> , 726 Neilson St., Albany, Cal.	36, 1904
Tomenendale, Frank L., Eagle River, Wis.	
Toms, Joseph, Arlington, Neb.	
Tong, Walter C., <i>A.B.C.F.M.</i>	1931
Tontz, Knowles S., <i>bus.</i> , Tigard, Ore.	1909
Tooley, Field, 2717 University Ave., San Diego 4, Cal.	
Toomay, John Barron, 467 Baughman Ave., Claremont, Cal.	
Toothaker, Archie, R. 2, Tonganoxie, Kan.	
Torbet, Howard Lee, <i>p.o.d.</i> , 2935 Somerton Rd., Cleveland Heights 18, Ohio.	1901
Torrence, Edgar Chfton, <i>U.S. Army.</i>	271, 1943
Torrey, Mrs. Anna C., R.D. 1, Stamford, Conn.	
Torrey, Daniel Temple, <i>bus.</i> , 238 Williams St., Providence 6, R. I.	1888
Torvik, Olaf J., <i>bus.</i> , 1442 1/2 Laveta Ter., Los Angeles, Cal.	1928
Totten, George Alexander, <i>p.em.</i> , 3015 E. Calhoun Blvd., Minneapolis 8, Minn.	1907
Tower, William Bogarth, 68 Lloyd Rd., Montclair, N. J.	1897
Towle, Gifford H., <i>A.B.C.F.M.</i>	1934
Towle, Warren Wilder, 500 E. Edwards St., Springfield, Ill.	
Towne, Howard Roswell, Traverse City, Mich.	
[Towne, Salem Darius, deceased.	52
Townsend, Arthur C., <i>p.em.</i> , Intervale, Me.	1891
Townsend, Lynne P., Wellfleet, Mass.	
Tracy, Charles K., 28 Newington Rd., Elmwood, Conn.	
Tracy, Daniel Wesley, R.D. 1, Box 441, Escondido, Cal.	1889

- Tracy, Isaac B., 324 Seventh Ave., Antigo, Wis. 1887
- Tracy, Olin Berry, 119 W. Foster St., Melrose, Mass. 1885
- Tracy, Olin Hobbs, 119 W. Foster St., Melrose, Mass. 1885
- Traver, Mrs. Helen S., R.D. 2, New Berlin, N. Y.
- Travis, Thomas, *p.c.m.*, 149 Watchung Ave., Montclair, N. J. 1904
- Treka, Charles J., 373 Daly St., Saint Paul 2, Minn. 1896
- Treat, Edward P., *p.c.m.*, Pittsford, Vt. 1900
- Treat, Edward Straight, 13 Randall Ave., Waterbury, Vt.
- Treat, Roger Eddy, 15050 Southfield Rd., Detroit 23, Mich. 16
- Treber, Ernest, 208 S. Maple Ave., Argos, Ind.
- Treber, Mrs. Mildred L., Argos, Ind. 1914
- Treise, Henry, *p.c.m.*, Box 543, Windsor, Colo. 1914
- Trembert, Albert A., 408 Vermont Ave., Daytona Beach, Fla. 1916
- Tresidder, Fred J., Newell, Iowa.
- Trexler, Jerry William, 610 E. High St., Mount Vernon, Ohio.
- Tribble, O. Hoyt, *bus.*, 43 Tremont St., Hartford 5, Conn. 1928
- Trickey, Benjamin J., 212 N. Seventh St., Marshalltown, Iowa.
- Trickey, Reuben R., 530 N. 25th St., Lincoln 3, Neb.
- Trigg, Edwin S., Aurelia, Iowa.
- Triplett, Harry M., Naperville, Ill. 1898
- Tripp, George F., *bus.*, R. 1, Box 99, Golden, Colo. 1918
- Tripp, Thomas Alfred, *Sec.*, 287 Fourth Ave., New York 10, N. Y. 8, 18, 22, 35, 1925
- Trompen, J. N., 2116 S. Humboldt St., Denver 10, Colo. 1890
- Trosper, John Madison, *p.c.m.*, Woodbine, Ky.
- Trout, William David, *bus.*, R. 3, Caldwell, Ida. 1904
- Troyer, William L., *Pf.*, Drury Coll., Springfield, Mo. (—)
- Truesdell, Arthur L., Leverett, Mass.
- Truesdell, Henry L., R. 5, Box 5, Statesville, N. C.
- Truitt, John Galloway, 214 Main St., Suffolk, Va. 11
- Trumbo, Miss Eunice B., Council, Ida.
- Trust, Harry, *Pr.*, 288 Union St., Bangor, Me. 30, 1913
- †Tsuji, Mitsutaro, *Japan.* 1888
- Tuck, Leslie James, 171 W. Wilson St., Batavia, Ill.
- Tueker, Francis S., R.D. 1, Conshohocken, Pa.
- Tudor, David, Aurora, Neb.
- Tuomisto, James E., 245 Columbia Ave., Astoria, Ore.
- Tuomisto, Mrs. Lillian, 245 Columbia Ave., Astoria, Ore.
- Tupper, Miles G., Westford, Vt.
- Turner, Dale Emerson, Plymouth Cong. Church, Lansing 15, Mich. 271
- Turner, Edward B., *p.c.m.*, South Pasadena, Cal. 1899
- Turner, Eugene A., Jr., *Ch. U.S. Marine Corps.* 1942
- Turner, George M., R.D. 1, Box 441, Beresford, S. D.
- Turner, James M., Grand Blanc, Mich.
- Turner, John Alden, *Ch. U.S. Army.* 1941
- Turner, John Mason, *p.c.m.*, North Evans, N. Y. 1890
- Turner, William Jay, R.D. 2, West Chicago, Ill. 1888
- Turrell, Stephen Ward, Northfield, Conn. 271
- Turrentine, William Jesse, *p.c.m.*, 702 Brownferry St., Athens, Ala. 1903
- Tuthill, C. Julian, Atkinson, N. H.
- Tuthill, William B., Box 16, Andover, Cona.
- Tuttle, George A., *Sec.*, Monterey Rd., Great Barrington, Mass. 23, 1911
- Tuttle, Harold S., *Pf.*, 512 W. 122nd St., New York 27, N. Y. 1911
- Tuttle, Warren Walter, *bus.*, 1769 Collamer St., East Cleveland 12, Ohio. 1908
- Tuttle, William Nathaniel, *St.*, 2580 Park St., Jacksonville 4, Fla. 1917
- Tweedy, Henry Hallam, *Pf. cm.*, 112 Huntington St., New Haven 11, Conn. 34, 1898
- Twichell, Joseph H., 143 Palisado Ave., Windsor, Conn.
- Tyler, William A., 520 Mayflower Rd., Claremont, Cal. 1905
- Tyler, William F., Box 144, Canterbury, Conn.
- Uhlmann, Richard Paul, R.D. 1, Box 159, Sanger, Cal.
- Ullom, Orville D., 27 Golden St., Haverhill, Mass.
- Ulrich, Fred E., 192 E. Bridge St., Berea, Ohio. 1913
- Umstead, Owen, 418 S. Lucia St., Redondo Beach, Cal. 1898
- Underwood, Robert L., 71 Myrtle St., Fitchburg, Mass.
- [Unger, Samuel L., deceased.
- Upchurch, James, Keaouh, T. H.
- Uppyke, Roland Charles, 12 Hubbard St., Cortland, N. Y.
- Uppyke, Worden J., Elbridge, N. Y.
- Upson, John B., West Valley, N. Y. 1922
- Upton, Albert Donald, 1506 Jackson St., Seranton 4, Pa.
- Upton, Arthur L., R. 2, Sycamore, Ill.
- Upton, C. E., 817 E. Berkley Ave., Norfolk, Va. 23
- Upton, Lawrence M., *Ch. U.S. Army.* 1940
- Upton, Walter Horace, 212 S. Maple Ave., McPherson, Kan.
- Usher, William Reed, *Ch. U.S. Army.*
- Utterback, Glenn L., 136 Calumet St., Laurium, Mich.
- Utterback, Ray Seelye, 204 W. Madison St., Sandusky, Ohio.
- Vaananan, Johannes, 1035 Fifth Ave., S., Virginia, Minn.
- Vaill, Frederiek William, Plymouth Cong. Church, 243 W. Rayen Ave., Youngstown 2, Ohio.
- Valencia, Jesus Jose, 3125 Rivera St., El Paso, Tex.
- Valera, Mauricio M., Hilo, T. H.
- Vance, George Clifford, 411 St Paul St., Austin, Minn.
- Vance, John G., *p.c.m.*, 218 E. Main St., Orange, Mass. 1890
- Van Cleave, Albert Ray, *Dean*, Box 135, Demorest, Ga. 1932
- Van Cleef, Frank Chapman, Jr., Sharon, Conn.
- Van Cott, Stuart W., 477 First St., Brooklyn, N. Y.
- Vander Kolk, Justin W., 37 Myrtle Ave., Irvington, N. J.
- [Vander Pyl, Nicholas, deceased. 52
- Van Dyke, Tertius, *Dean*, 55 Elizabeth St., Hartford 5, Conn. 32, 1913
- Van Dyken, William, Fergus Falls, Minn.
- Van Horn, Francis Joseph, 503 W. Crockett St., Seattle 99, Wash.
- Van Horn, Paul B., 11400 Detroit Ave., Cleveland 2, Ohio.
- Van Kirk, Perry Wayne, *Ch. U.S. Army.* 1940
- Van Leeuwen, Cornelius, 23 Sunderland Ave., Rutherford, N. J.
- Van Lunen, Herman, *Ch. Royal Dutch Navy.* 1930
- Van Luyen, Philip E., 201 William St., Groton, N. Y.
- Van Meter, Herbert Ensign, *Ch. U.S. Navy.* 1942
- Vann, Harold, R. 2., Woodinville, Wash.
- Van Tassel, Morgan William, *p.o.d.*, 5608 Arbutus Ct., Greendale, Wis. 1919
- Van Vactor, Glenn E., Newell, S. D.
- Van Valkenburgh, Hugh C., Arlington, Neb. 1903
- Van Wageningen, Maxwell L., 212 W. Third St., Muscatine, Iowa.
- [Van Winkle, J. Stanley, deceased. 52

- Van Zant, George R., R. 5, Dayton, Ohio.  
 Van Zanten, John W., Sherbourne, N. Y.  
 Varley, Arthur, 58 Lebanon St., Willimantic, Conn. 1894  
 Vavrina, Vaclav, Champlin, Minn.  
 Vázquez, Plácido, Ceiba, P. R.  
 Veazey, Guy H., New Market, Va.  
 Veit, Ralph, 208 W. 19th St., Cheyenne, Wyo.  
 Vernon, Ambrose White, 17 Downing Rd., Hanover, N. H. 1896  
 Vernon, Samuel J., *Ch. U.S. Army*.  
 Vernon, Thomas Sidney, Box 163, Armada, Mich.  
 Vestling, Axel E., *Pf.*, 106 Nevada St., Northfield, Minn. 1918  
 Vey, Walter, Arcade St., Station D, Buffalo, N. Y.  
 Vickers, Russell Kenyon, *Kelvington, Saskatchewan, Canada*. 1940  
 Vickery, Miss Almada Campbell, *asst. p.o.d.*, 235 Strong Ave., Syracuse 10, N. Y. 1931  
 [Vickery, Charles Rowe, deceased. 52  
 Vidoloff, Zaprian D., *Mg.*, 1156 S. Cuyler Ave., Oak Park, Ill. 1931  
 Viehe, Paul G., 208 Fifth Ave., S.W., LeMars, Iowa. 1903  
 Vieth, Paul Herman, *Pf.*, 409 Prospect St., New Haven 11, Conn. 34, 1922  
 [Vincent, Clarence Augustus, deceased. 52  
 Vincent, Earl A., Derby, Vt.  
 Vincent, George Clark, 160 Cooper Ave., Upper Montclair, N. J. 9  
 Vincent, Harold G., North Conway, N. H.  
 Vinie, Earl, *Pr.*, 5115 Fowler Ave., S.E., Cleveland 4, Ohio. 28, 37, 1922  
 Vining, Lester Richard, *T.*, Pleasant Hill, Tenn. 271, 1943  
 Vint, D. G., Box 374, Beardstown, Ill. 1903  
 Violet, D. C., *bus.*, Harlem, Mont. 1915  
 Virta, Arthur F., *p.em.*, 25 Mission St., Gardner, Mass. 1906  
 Voelkel, Elmer E., 816 Park Ave., Beloit, Wis.  
 Voelker, Paul Frederick, Saranac, Mich. 271  
 Vogler, Theodore K., 113 E. Third St., Hinsdale, Ill.  
 Vogt, Von Ogden, *p.o.d.*, 5601 Woodlawn Ave., Chicago 37, Ill. 1912  
 Volkman, Max F. B., Gasport, N. Y. 1929  
 von der Sump, Frederic H., Center Harbor, N. H. 1914  
 Von Rohr, John R., 102 New Haven Ave., Woodmont, Conn.  
 Voorhees, Frank, Box 125, Miller Place, N. Y.  
 Voorhees, J. Spencer, 11 Winthrop Pl., Maplewood, N. J. 1884  
 Vore, Duane N., South Britain, Conn.  
 Vos, Peter, 610 N. Lincoln Ave., Hastings, Neb.  
 [Voss, Carl August, deceased. 53  
 Voss, Carl Hermann, *Sec.*, c/o Church Peace Union, 70 Fifth Ave., New York 11, N. Y. 1935  
 Voss, Ernst, *p.em.*, 3011 S.W. 19th Terrace, Miami 35, Fla. 1896  
 Voth, Theodore H., Okarche, Okla. 1941  
 [Vradenburg, Edgar Slater, deceased. 53  
 Vrooman, Harry C., *p.em.*, Greenville, Me. 1895  
 Vrooman, Lee, *Ev.*, Greenville, Me. 1923  
 Vuilleumier, Pierre DuPont, 18 Veterans' Sq., Laconia, N. H.  
 Vyverberg, Henry John, 107 Cypress St., Rochester, N. Y. 1904  
 Wabeke, Jay A., *bus.*, Box 1110, Miami, Fla. 1932  
 Waeker, John H., Elgin, N. D.  
 Wade, Kenneth E., North Bennington, Vt.  
 Waddell, Ralph C., 535 S. Hoover St., Los Angeles 5, Cal.  
 Waery, James Edwyn, 725 N. Linn St., Iowa City, Iowa.  
 Wagenknecht, Edward C., *Pf.*, 1721 Chancellor St., Evanston, Ill. 1938  
 Waggoner, John Garland, Storrs, Conn.  
 Wagner, Clarence A., *i.d.v.*, Council of Churches, 75 State St., Albany 7, N. Y. 1925  
 Wagner, Horace T., 270 W. Sixth St., Claremont, Cal. 1894  
 Wagner, J. Richard, 329 Bross St., Longmont, Colo.  
 Wagner, Jacob, *p.o.d.*, Box 37, Minatare, Neb. 1913  
 Wagner, John Peter, 160 E. McMicken Ave., Cincinnati 10, Ohio.  
 Wagoner, Ira B., Metaline Falls, Wash.  
 Waiamau, Luther, Waianae, Oahu, T. H. 1941  
 [Wales, Prince Oliver, deceased. 53  
 Waite, George L., Marietta, Minn.  
 Waite, John, Jr., Spring Creek, Pa.  
 Waite, Richard Alfred, 5825 Nina Pl., Saint Louis 12, Mo. 1903  
 Wakai, Masayoshi, *T.*, 5757 University Ave., Chicago 37, Ill. 1942  
 Wakefield, Wilfred, 9142 Lincoln Ave., Brookfield, Ill.  
 Walbridge, John William, 23 S. Main St., Wallingford, Conn.  
 Walden, Henry R., 506 Elizabeth St., High Point, N. C.  
 Waldron, John D., North St., Mattapoisett, Mass. 1902  
 Wales, Franklin Earl, Fifth Ave. & Church St., Shenandoah, Iowa. 1893  
 Walk, Edgar G., R.D. 1, Muncie, Ind. 1893  
 Walker, Albert Clarke, Hubbard, Ore. 1940  
 Walker, Charles C., *Ch. U.S. Army*.  
 Walker, Edgar R., *p.o.d.*, 113 S. Main St., Albion, N. Y. 1921  
 Walker, George Roy, R. 3, Wadley, Ala.  
 Walker, G. Shannon, Hilo, T. H.  
 Walker, Henry H., *bus.*, 5635 Kenwood Ave., Chicago 37, Ill. 1925  
 Walker, Herbert, *p.em.*, 12 Towle Ave., Hampton, N. H. 1897  
 Walker, J. Irvine, 213 Washington St., Melbourne, Fla.  
 Walker, James F., 2305 N. 14th St., Boise, Ida. 1910  
 Walker, John Curry, 10 Holmes Ave., Waterbury 11, Conn. 9, 18  
 Walker, Laurence Breed, *Loc.*, 310 Essex St., East Lynn, Mass. 1922  
 Walker, Olney K., *bus.*, 1608 Dixwell Ave., New Haven, Conn. 1910  
 Walker, Paul Robert, *Ch. U.S. Army*. 1935  
 Walker, Raymond Brigham, 1126 S.W. Park Ave., Portland 5, Ore. 8, 22  
 Walker, Raymond E., *Ch. U.S. Navy*. 1931  
 Walker, William Henry, 313 Holly Ave., Takoma Park, Washington 12, D. C. 1894  
 Walker, William S., 544 Main St., Newington, Conn. 1891  
 Wall, Arthur Augustus, *p.em.*, Central Lake, Mich. 1883  
 Wall, Kleber Edwin, *Ch.*, Ohio Penitentiary, Columbus, Ohio.  
 Wall, Warren, R.D. 4, Winchester, Ind. 1911  
 Wallace, Arthur, 28 Church St., Merimac, Mass.  
 Wallace, Ayer Thomas, 1220 Spaight St., Madison 4, Wis.  
 Wallace, David, Lunenburg, Mass. 1894  
 Wallace, Herbert T., Scituate, Mass. 1907  
 Wallace, John Elmo, 24 Walden St., Concord, Mass.  
 Wallace, Westwood, *bus.*, 910 Brown St., Martinez, Cal. 1928  
 Wallace, William, Bridgewater, Conn. 1896  
 Wallar, William C. A., 3040 Dupont Ave., S., Minneapolis 8, Minn. 1889  
 Walliek, Charles C., *Ch. U.S. Navy*. 1941  
 Wallin, Nathaniel Charles, *Ch. U.S. Navy*. 1926  
 Wallock, Anthony M., Box 644, Lawton, Okla.  
 Waln, Duane Victor (A.B.C.F.M.), Freewater, Ore.  
 Waln, Yvo O., R.D. 2, Williamsfield, Ohio.  
 Walsh, Charles E., 37 Pearl St., Camden, Me. 1910  
 Walsh, Frederick W., 202 Monument St., Groton, Conn.  
 Walter, James E., *Sec.*, 14 Beacon St., Boston 8, Mass. 14, 1933  
 Walters, Guy T., Kitchel, Ind.  
 Walters, L. Verdette, *Ch. U.S. Army*. 1934

- Walters, William T., *p.o.d.*, 1260 Kennard St., Jacksonville 6, Fla. 1904
- Walton, Alfred Grant, 451 E. 18th St., Brooklyn, N. Y. 7, 9, 18
- Walton, Elmer R., *Sec.*, 109 S. 43rd St., Philadelphia 4, Pa. 1911
- Wangelin, Fred G., Grandin, Mo.
- Wannamaker, Henry S., Lopez, Wash.
- Ward, Alfred J., 710 Bellinger St., Eau Claire, Wis.
- Ward, Andrew J., R.D. 5, Box 98, Sanford, N. C.
- Ward, Charles E., 162 Grand St., Redwood City, Cal.
- Ward, Donald C., Pleasant St., Groton, Mass. 271
- Ward, Joseph, *bus.*, Schuyler Rd., Silver Springs, Md. 1931
- Ward, Philip Hebard, *A.B.C.F.M.* 1939
- Ward, W. Raymond, Monterey, Mass.
- Warford, Mrs. Lorena Jones, *Dir. R.E.*, 2447 Dulzura St., San Diego 2, Cal. 1931
- Warford, Oswald R., 1302 Sixth Ave., San Diego 1, Cal.
- Warkentin, Jacob M., 205 N. Washington St., Abingdon, Ill.
- Warkentin, John D., Ocheyedon, Iowa.
- Warner, Alexander C., Springfield, S. D. 24
- Warner, Harold R., *bus.*, Hilo, T. H. 1931
- Warner, Howard E., Sidney, Ind.
- Warner, Thomas H., 1225 E. 124th St., Cleveland 8, Ohio. 1890
- † Warner, Viola M., *My. Girodot, Colombia, S. A.* (—)
- Warren, Brooks A., New Haven, Mich.
- Warren, Claude W., 109 Union St., Rockton, Ill.
- Warren, Edgar L., Hampton, N. H. 1889
- Warren, John Haven, 9017 Cottage Toll Rd., Norfolk 3, Va. 1911
- Warren, Richard H., 7 Church St., Malden, Mass.
- [Warren, Ulysses Grant, deceased.
- Warwick, William John, *Box 233, Little Britain, Ontario, Canada.*
- Waser, Raymond Albert, 331 Birch St., Denver, Colo. 8
- Washburn, Gordon Henry, 53 Middle St., Hallowell, Me.
- Washburn, Owen Redington, R.D. 3, Brattleboro, Vt.
- Washington, Arthur G., *Ch. U.S. Army.* 1932
- [Washington, N., deceased.
- Wass, Herbert L., East Machias, Me.
- Watanabe, Sozaburo, *c/o Hillcrest Sanitarium, La Crescenta, Cal.* 1928
- Watanabe, Tamiasaku, Olan, T. H. 1915
- Waterhouse, Paul B., Box 150, Honolulu, T. H.
- Waters, George H., 515 Broadway, Eau Claire, Wis.
- Waters, Silas A., *bus.*, Omak, Wash. 1908
- Waters, Wayne Lee, 208 Harris St., Hancock, Mich.
- Wathen, John M., *p.cm.*, 353 Milk St., Blackstone, Mass.
- Watkins, B. H., R. 3, Hickory, Va.
- Watkins, Charles A., East Millinocket, Me.
- Watkins, Commodore Robert, *Ch. U.S.A., retired*, Box 3, Bradenton, Fla. 1913
- Watson, Albert Priestley, N. Main St., Charlestown, N. H.
- Watson, J. G., Clayton, N. C. (—)
- Watson, James, *M.D., s.w.*, 176 W. Adams St., Chicago, Ill. 1905
- Watson, John A., R.D. 4, Union City, Ind. 1894
- Watson, Josiah S., *Pf.*, 1120 Second Ave., Jobiet, Ill. 1918
- Watson, La Rue C., *bus.*, Box 1268, Palm Springs, Cal. 1916
- Watson, Robert James, Manchester, Iowa.
- Watson, William Thomas, *v.s.*, 695 Hazelwood Ave., Detroit 2, Mich. 1937
- Watt, James Craig, Box 1336, Nogales, Ariz. 1896
- Watt, Richard B., 137 E. High St., Circleville, Ohio. 1899
- Watt, Thomas E., 516 H St., Antioch, Cal.
- Wattner, C. Albert, 108 Malden Rd., Syracuse, N. Y.
- Way, Charles H., *39 Sherwood Ave., Toronto, Ontario, Canada.*
- Weage, Avery D., Fairfield, Mont.
- Wearly, Robert Elmer, Box 405, West Liberty, Ohio.
- Weaver, Galen R., 1212 University Ave., Honolulu, T. H.
- Weaver, George A., *i.d.w.*, Petoskey, Mich. 1894
- Webb, Archie R., South Westerlo, N. Y.
- [Webber, Berthold L., deceased. 53
- Weber, George J., 19 A St., Apt. 48, Salt Lake City 2, Utah.
- Weber, H. R., Salem, Neb.
- Weber, Jonathan, Biola, Cal.
- Webster, Max H., *Asso. Sec.*, Savings Bank Bldg., Burlington, Vt. 24, 1929
- Weckerly, Abraham P., *bus.*, 105 E. Bradley Lane, Chevy Chase, Md. 1905
- Weed, Earl D., *Ch. U.S. Army.* 1917
- Weed, Norman, Plymouth, Conn.
- Weeden, William O., Fredricka Home, Chula Vista, Cal. 1885
- Weeke, John P., 315 E. Cecil St., Waynoka, Okla.
- Weekley, Martin L., R.D. 6, Harrisonburg, Va. 1901
- Wehrenberg, Edward Ludwig, *Pn.*, Woodsdale, N. C. 1912
- Wehrlian, Nelson W., R. 1, Box 611, Tacoma, Wash. 1903
- Weigle, Daniel E., 3001 Longshore Ave., Philadelphia 24, Pa. 1910
- Weigle, Luther Allan, *Dran.*, 409 Prospect St., New Haven 11, Conn. 9, 34, 1903
- Weil, Arthur Chester, Jr., Granby, Mass.
- \*Weimer, Glen Emerson, *p.o.d.*, South Bend, Ind. 1926
- Weinert, Lawrence J., 395 24th St., San Bernardino, Cal.
- Weir, Forrest Cleburne, 3429 Devon Rd., Coconut Grove, Miami 33, Fla.
- Weiss, George Parker, *Ch. U.S. Army.* 1934
- Weiss, Joseph, 855 E. 80th St., Seattle 5, Wash. 1901
- Weist, Carl Sireno, 654 Lafayette Ave., Mount Vernon, N. Y. 9
- Weist, Oliver Clyde, 138 Longvale Rd., Bronxville, N. Y.
- Welch, Maxwell Millard, Princeton, Me. 271
- Welker, Roy A., 35 Beech St., Rockland, Me.
- Wellbaum, Dale Robert, 612 Washington St., Beardstown, Ill.
- Weller, Daniel M., *bus.*, 3118 Huelani Dr., Honolulu, T. H. 1920
- Welles, Simeon Bryant, Shopiere Church, R. 1, Beloit, Wis.
- Wells, Arthur, 19 West St., Fair Haven, Vt.
- Wells, Clarence Elmore, 475 Washington Ave., Brooklyn 16, N. Y. 1909
- Wells, Herman Jay, Bridgewater, Vt.
- Welsh, John Wallace, 707 N. Washington St., Wheaton, Ill. 1897
- Welty, Ivan R., 125 Pawnee Ave., Manitou Springs, Colo.
- Wendell, Mrs. Lois H., 52 Academy St., Salamanca, N. Y.
- Wendell, Roland M., 52 Academy St., Salamanca, N. Y.
- Wenger, Samuel Bernis, *Ch.*, 4000 Cooper St., Jackson, Mich. 1924
- Werner, Loyal E., Fredericksburg, Ohio.
- Wescott, William S., Graenere Hotel, Chicago 24, Ill. 1904
- Wessell, Nils Johan, 1118 W. Fifth St., Plainfield, N. J. 1904
- Wessling, George Alfred, 2016 Bridge Ave., McKeesport, Pa.
- West, Donald L., *T.*, Box 67, Lula, Ga. 1932
- West, E. R., *Ch. U.S. Army.* 1933
- West, Herbert, Lafayette St., Steilacoom, Wash.
- West, William Garrett, 583 Thompson Ave., East Haven, Conn.
- Westbrook, John Hardy, *Ch. U.S. Navy.* 1931



- Westenberg, Arthur E., Plymouth Church, Dodgeville, Wis.
- Westenberg, Robert C., 20 Douglas St., Uxbridge, Mass.
- Westlake, Darrell J., 6 Elm St., Cortland, N. Y.
- Westphalen, Elmer Christian, *Ch. U.S. Army*, 1941
- Westwood, Arthur W., 709 E. 115th St., Cleveland 8, Ohio.
- Westwood, Frederick William, Veradale, Wash.
- Wetzel, John Charles, R.D. 2, Watertown, N. Y.
- Wetzel, John W., Hudson View Gardens, Pinchurst & 183rd St., New York 33, N. Y. 1931
- Wharton, Henry J., Colebrook, Conn.
- Wheeler, Chester A., 7 Willard Ave., Worcester, Mass.
- Wheeler, Wendell Carpenter, *Ch. U.S. Navy*, 1928
- Wheelock, Albert Henry, 14 Winter St., Auburn, Mass.
- Wheelock, Arthur S., 185 Longview Ave., White Plains, N. Y.
- Whipple, Leroy Byron, 1007 First Ave., Oskaloosa, Iowa.
- Whiston, Lionel Abney, 820 Main St., Fitchburg, Mass.
- Whiston, Lionel Abney, Jr., 1 Hanover St., Newberry, Mass.
- [Whitaker, Oliver Barr, deceased, 53
- Whitaker, Robert B. (*A.B.C.F.M.*), Ferndale, Cal.
- Whitaker, Rufus, *bus.*, Wing, N. D. 1916
- White, Berry Franklin, 2318 Hugo St., Dallas 4, Tex.
- White, Charles G., West Stockbridge, Mass. 1926
- White, Edwin E., Pleasant Hill, Tenn.
- White, Emmons E., *A.B.C.F.M.*, 1917
- White, Francis D., *bus.*, 4570 42½ Ave., Robbinsdale 12, Minn. 1902
- White, George E., *Pr. em.*, 928 High St., Grinnell, Iowa. 1887
- White, Harold B., R.D. 2, Amherst, Mass.
- White, Hugh Vernon, *Sec.*, 14 Beacon St., Boston 8, Mass. 14, 16, 29, 35, 36, 1910
- White, Josiah R., *bus.*, 407 Granville Ave., Muncie, Ind. 1917
- White, Louis E., *Ch. U.S. Army*, 1929
- White, Malcolm Vernon, 15 Robbins Rd., Kensington, Conn.
- White, Maurice S., 3743 Military Rd., N.W., Washington 15, D. C.
- White, Milton E., 1105 Hershey Ave., Muscatine, Iowa.
- White, Orville Harold, 11 Crescent St., Derry Village, N. H.
- White, Robert Seaman, *Pf.*, 21 Bluff Ave., West Haven, Conn. 1912
- White, Sterling Saunders, 86 Vine St., New Britain, Conn.
- Whitehead, Robert Charles, R.D. 1, South Windham, Me. 8
- Whitehouse, Norman, 1018 S. Second Ave., Maywood, Ill. 271
- Whiteneck, John S., Jr., 216 N. Clifton Ave., Wichita 2, Kan.
- Whiting, John C., *bus.*, 50 Rockefeller Plaza, New York 20, N. Y. 1903
- Whitlock, Frank M., *p. em.*, 325 Harmar St., Marietta, Ohio. 1880
- Whitman, Newell Worth, Deer Isle, Me. 1896
- Whitnall, Ernest A., 49 Morning St., Portland 3, Me.
- Whitney, Charlotte Brown, New Boston, Mass. 1920
- Whitsitt, Craig G., 47 Burton St., Hartford 5, Conn.
- Whitsitt, William S., 165 W. Broadway, Winona, Minn.
- Whitt, Booker T., R. 1, Box 32, New Iberia, La. 38
- Whitten, Robert Armster, 12 W. Clifford St., Winchester, Va.
- Whitwer, Amel William, 424 Second St., N.W., Minot, N. D.
- Wickes, Dean Rockwell, *s.w.*, 7314 Piney Branch Rd., Takoma Park, Washington 12, D.C. 1912
- Wicks, Charles H., *Field St.*, 617 Insurance Bldg., Madison 3, Wis. 1914
- Wicks, Robert R., *coll. p.*, Princeton, N. J. 1908
- Wickstrom, Karl Einar, *i.d.w.*, North Rd., Calverton, N. Y.
- Widenhouse, Philip M., 1751 N St., N.W., Washington 6, D. C. 1936
- Widmayer, Gottlob K., Bazine, Kan.
- Widney, Kenneth Theodore, 188 North St., Ludlow, Mass.
- Widney, Vincent C., R. 1, Bellevue, Wash.
- Wieman, Henry Nelson, *Pf.*, 5558 Kimbark Ave., Chicago 37, Ill. 31, 1912
- Wiese, Oliver Fred, *Ch. U.S. Navy*, 1936
- Wignfield, George Dewey, *Ch. U.S. Army*, 1928
- Wightman, John C., 340 S. Ridgewood Ave., Daytona Beach, Fla. 1904
- Wilcox, Clyde H., 301 Thornapple St., Saint Clair, Mich.
- Wilcox, James H., Box 63, Trego, Wis. 1897
- Wild, Miss Laura Hulda, *Pf. em.*, 467 W. Eighth St., Claremont, Cal. 1901
- Wild, Levi, Royalton, Vt. 1893
- Wilder, Amos Niven, *Pf.*, 5757 University Ave., Chicago 37, Ill. 8, 31, 1926
- Wilder, Myron E., Clinton Hgts., Rensselaer, N. Y.
- Wilder, Raymond E., *bus.*, 4360 Maycrest Ave., Los Angeles 32, Cal. 1935
- Willey, Irving D., 352 W. 12th St., New York 11, N. Y. 1902
- Wiley, Edward C., 216 Second Ave., Johnstown, N. Y. 1889
- Wiley, Horace S., 4202 S.E. 16th Ave., Portland 2, Ore.
- Wiley, John C., 1200 Fort Stockton Dr., San Diego 3, Cal.
- Wiley, Walter B., 36 Russell Ter., Pittsfield, Mass.
- Wilkinson, J. Roy, *Pn.*, Wilson, N. C. 1926
- Wilkins, Herbert L. B., 620 Union St., Springfield 9, Mass.
- Wilkinson, Loyal Morgan, 618 W. First St., S., Eagle Grove, Iowa.
- Wilcox, Edward Whittemore, 314 Park Ave., Kent, Ohio. 9
- Willey, Edward H., R.D., Brighton, Iowa.
- Willey, Fey H., *p.o.d.*, Blandinsville, Ill. 1918
- Willey, Verne R., Orient, Iowa.
- Willhite, Leon, 209 W. College St., Crawfordsville, Ind.
- [Williams, Benjamin John, deceased, 53
- Williams, Charles L., 1928 44th Ave., S.W., Seattle 6, Wash.
- Williams, Daniel Day, *Pf.*, 5757 University Ave., Chicago 37, Ill. 31, 1936
- Williams, David Rhys, *p.o.d.*, Gannett House Temple St., Rochester 4, N. Y. 1914
- Williams, David Thomas, 569 Drake Ave., Youngstown 8, Ohio. 1883
- Williams, Eugene Ellis, 342 Rose Lane, Phoenix, Ariz. 1899
- Williams, Frederick, Baroda, Mich.
- Williams, H. D., R. 1, Box 730, Beaumont, Tex.
- Williams, Howard Y., *bus.*, 2298 Doswell Ave., Saint Paul 8, Minn. 1917
- Williams, Hugh Jeremiah, *Pf.*, Box 426, Rio Piedras, P. R. 1924
- Williams, John M., *bus.*, R.D. 1, Troy, Ohio. 1918
- Williams, John Paul, *Dir. R.E.*, Mt. Holyoke College, South Hadley, Mass. 32, 1927
- Williams, John Tudno, Lane Theological Seminary, Cincinnati 6, Ohio.
- Williams, Leland L., P.O. Box 772, Avalon, Cal.
- Williams, Lewis Davidson, *bus.*, R.D. 3, Chagrín Falls, Ohio. 1914
- Williams, Marvin, Primghar, Iowa.
- Williams, Mrs. May A., 2102 Fairbanks Ave., Winter Park, Fla. 1909
- Williams, Milton, 607 Nun St., Wilmington, N. C. 24

- Williams, Owen T., Burton, Ohio.  
Williams, Palmer Day, 127 E. Eighth St., National City, Cal. 271  
Williams, Rees T., 115 Dickinson St., Utica 3, N. Y.  
Williams, Stephen J., 1228 West St., Emporia, Kan.  
Williams, T. Yeoman, *bus.*, 30 Greenway Ter., Forest Hills, N. Y. 1915  
Williams, Theodore C., 218 S. Washington Ave., Whittier, Cal. 1901  
Williams, Thomas A., West Windfield, N. Y. 1908  
Williams, Thomas J., 251 E. Patterson St., Lansford, Pa.  
Williams, Walter Byron, *bus.*, 1251 Pleasant St., Brockton, Mass. 1905  
Williams, William, Upton, Mass.  
Williams, William Clark, 107 N. Taft St., Humboldt, Iowa.  
Williams, William Glyn, 305 Vestal Rd., Vestal, N. Y. 1902  
Williams, William James, *bus.*, Fredericksburg, Ohio. 1915  
Williams, William John, 2102 Fairbanks Ave., Winter Park, Fla. 1901  
Williams, William Lloyd, 54 Boston Rd., Chelmsford, Mass.  
Williams, William Tyrer, Council Grove, Kan. 1893  
Williams, Willis K., 209 E. Third St., Spencer, Iowa.  
Williams, Mrs. Winifred W., *T.*, Box 426, Rio Piedras, P. R. 1924  
Williamson, Allen John, 3709 Woodbine Ave., Baltimore 7, Md. 1889  
Williamson, Robert Lee, 2316 Fontaine Ave., Charlottesville, Va. 1905  
Willis, John Randolph, 409 Prospect St., New Haven 11, Conn. 271, 1943  
Willmott, Benjamin A., *p.o.d.*, 318 West St., Leominster, Mass. 1896  
Wilske, Herbert E., Wishek, N. D.  
Wilson, Albert, Hamilton, Mo.  
Wilson, Mrs. Amanda Robb, Box 1046, Parkersburg, W. Va.  
Wilson, Arthur, *Ev.*, Olive Hill, Ky. 1934  
Wilson, Arthur E., Beneficent Church, 300 Weybosset St., Providence 3, R. I.  
Wilson, Clarence Hall, *p.em.*, 1954 Albany Ave., West Hartford 5, Conn. 1887  
Wilson, Clinton W., 435 Main St., Onconta, N. Y. 1890  
Wilson, David Logan, *p.em.*, 918 Washington St., Bath, Me. 1898  
Wilson, Delbert D., 612 College St., Fort Worth 4, Tex.  
Wilson, E. Carnell, 518 Early St., Storm Lake, Iowa. 1904  
Wilson, Frederick C., 19 N. Main St., Ipswich, Mass.  
Wilson, George C., 10 Baisley Ave., East Rockaway, N. Y.  
Wilson, Grant Hulon, Lyons, N. Y. 1911  
Wilson, H. Van Rensselaer, *Pf.*, 2711 Ave. K, Brooklyn 10, N. Y. 1926  
Wilson, Henry Edward, 501 Michigan Ave., Urbana, Ill. 1919  
Wilson, John W., *p. at l.*, 517 N. Mary St., Appleton, Wis. 24, 1891  
Wilson, Lawrence Albert, 464 E. Walnut St., Pasadena 4, Cal.  
Wilson, Mark, Clear Lake, S. D.  
Wilson, Robert, *Ev.*, Olive Hill, Ky. 1938  
Wilson, Robert Norris, 1311 First Ave., Sterling, Ill.  
Wilson, Samuel E., *bus.*, 222 Courtland Ave., Park Ridge, Ill. 1928  
Wilson, Samuel J., *bus.*, 55 Huntley St., Toronto, Ontario, Canada. 1905  
Wilson, Theodore Halbert, 113 Oakdale Ave., Catonsville, Md. 1910  
Wilson, William, Red Cloud, Neb.  
Wilson, William B., 1403 Elm St., Grinnell, Iowa.  
Wilberger, Louis Warner, 661 Haish Blvd., DeKalb, Ill. 1897  
Wilson, Wilfrid Mallet, *bus.*, Norwood, Mass. 1926  
Winch, Miss Mabel T., *p.em.*, 11 Patterson St., Barre, Vt. 1914  
Winchell, Wallace, Milford, N. J. 271  
Winchester, Benjamin Severance, Newtown, Conn. 1897  
[Wingate, Henry Knowles, deceased.  
Winger, John William, Lake Odessa, Mich.  
Wingfield, Marie Gregson, 246 S. Watkins St., Memphis 4, Tenn.  
Wingfield, Marshall W., 246 S. Watkins St., Memphis 4, Tenn.  
Winn, Edgar Homer, *Ch. U.S. Army.* 1929  
Winn, Fred Emery, 1248 Alta St., Redlands, Cal. 1893  
Winn, Lory C., Linn Grove, Ind.  
Winship, Harold S., Hanson, Mass.  
Winsor, Gordon H., Box 433, Hardin, Mont.  
Winter, Egbert, 272 W. 14th St., Holland, Mich.  
Winter, Franklin I., 6208 Wagner Lane, Fairway Hills, Washington 14, D. C.  
Winter, H. Vernon, Clifford, Ind. 1904  
Winters, George, 930 Geneva St., Lake Geneva, Wis.  
Wirt, Lincoln Brown, 1810 C St., Pullman, Wash.  
Wirt, Loyal Lincoln, 592 Mayflower Rd., Claremont, Cal. 1891  
Wirt, Sherwood Eliot, Collinsville, Conn. 271  
Wirt, Williston, *Ch. U.S. Army.* 1929  
Wise, Carroll A., *bus.*, 403 Richardson Bldg., Toledo 4, Ohio. (—)  
Wiseley, Milton Clarence, 218 S. Tyler St., Van Wert, Ohio. 1914  
Wiseman, Charles F., *p.em.*, 1244 Louisiana Ave., N.W., Canton 3, Ohio. 1891  
Wiseman, William E., 315 N. Edgeworth Ave., Greensboro, N. C.  
[Wiswall, Frederick Maynard, deceased. 53  
Witham, Cecil LeRoy, Newcastle, Me.  
Witham, Lewis Winfield, Camden, Me.  
Witherspoon, Glenn John, *Ch. U.S. Army.* 7, 9, 1930  
[Withington, Frederic Burnham, deceased. 53  
Witt, Walter W., 1413 W. 18th St., Sioux City 17, Iowa.  
Wittler, Milton, 169 S. Broadway, Nyack, N. Y. 1910  
Wittlig, Emil Dyar, *bus.*, R.D. 4, McConnellsville, Ohio. 1923  
Wolcott, Edgar C., 6234 Victoria Ave., Saint Louis 10, Mo.  
Wolf, Charles F., *bus.*, 1017 Washtenaw St., Ypsilanti, Mich. 1924  
Wolf, Lawrence H., Emmett, N. D.  
Wolfe, Darrell K., Foxon Rd., East Haven, Conn. 1941  
Wolfe, Elmo Donald, *s.w.*, Addison, Mich. 1938  
Wolfe, George Edgar, 96 S. Broad St., Norwich, N. Y.  
Wolfe, Roland Emerson, *Pf.*, Miner Hall, Tufts College, Medford, Mass. 1929  
Wolff, Richard Arthur, 16 High St., Greenwood, Mass.  
Woller, William C., Box 153, Berthoud, Colo.  
Wolsted, Clarence Edman, 216 W. Sixth St., Cedar Falls, Iowa.  
Womer, Parley Paul, *Pr. em.*, Washburn College, Topeka, Kan. 1895  
Wong, Ivan Y., 1917 Addison St., Berkeley 4, Cal.  
Wong, Kei T., *My.*, 324 Island Ave., San Diego 1, Cal. 1938  
Wood, Arthur M., Cazenovia, N. Y. 1903  
Wood, George Ernest, *bus.*, 905 Corning St., Red Oak, Iowa. 1909  
Wood, Lester Leo, 64 W. Washington St., Chagrin Falls, Ohio.  
Wood, Sheridan F., R.D. 6, Wooster, Ohio. 1893  
Wood, William L., Greene, N. Y.  
Woodard, William P., *U.S.N.R.* 1921  
Woodbury, Harold W., 300 Manet Ave., Quincy 69, Mass.  
Woodcock, Albert Charles, Tripoli, Iowa.  
Woodfin, William Hardy, *Pr.*, 2811 N. Illinois St., Indianapolis 8, Ind. 1900

- Woodford, Mrs. Lucy Carter, 306 W. 38th St., Los Angeles 37, Cal. 1907
- Woodhull, George Heber, Wabaunsee, Kan. 1888
- Woodin, Herbert P., *p.em.*, 34 Hickory Ave., Takoma Park, Washington, D. C. 1892
- Woodman, George Edwin, *p.em.*, Rye, N. H. 1898
- [Woodrow, Samuel Hetherington, deceased. 53
- Woodruff, Mrs. Emily C., Chautauqua, N. Y. 1893
- Woodruff, Watson, Avon, Conn. 1893
- Woodward, Daniel, Box 435, Randolph, Wis. 1911
- Woodward, Frank J., *A.B.C.F.M.*, 1911
- Woodward, Joseph K., Napoopoo, T. H. 1925
- Woodward, Ralph Lee, 409 Prospect St., New Haven 11, Conn. 34
- Woodward, Truman H., 829 Main St., East Hartford 8, Conn. 1889
- Woodworth, Alonzo D., Merom, Ind. 1889
- Woodworth, Arthur V., McIndoe Falls, Vt. 1892
- Woody, Orville, Cynthiana, Ind. 1890
- Woolworth, William S., 235 Sound Beach Ave., Old Greenwich, Conn. 1890
- Woolworth, William Saze, Jr., *A.B.C.F.M.*, 1918
- Woon, Norman G., 212 N. Hudson Ave., Lowell, Mich. 1890
- Wordsworth, Watson, Housatonic, Mass. 1890
- Workentine, Frank, Deer Park, Wash. 1917
- Worner, Charles S., 45 Park Pl., New York 7, N. Y. 1917
- Wornom, Herman Eskridge, *Pf.*, Pacific School of Religion, Berkeley 4, Cal. 36, 1940
- Worster, Harold Oliver, Bay State Rd., Rehoboth, Mass. 1890
- Worster, Mrs. Lucille M., 35 Main St., Foxboro, Mass. 1890
- Worster, Raymond George, 35 Main St., Foxboro, Mass. 1890
- Worth, Howard Alexander, 70 Main St., Unionville, Conn. 1917
- Worthington, William, *bus.*, 115 N. 25th St., Yakima, Wash. 1904
- Worthy, Henry O., North Berwick, Me. 1899
- Worthley, Herbert M., *Ch. U.S. Army.*, 1929
- Woth, Frederick, *p.em.*, 354 Ellis St., Long Beach 5, Cal. 1891
- [Wright, Alfred Clarence, deceased. 54
- Wright, Asa Orlando, 212 N. Sixth St., West Monroe, La. 1891
- Wright, Byron Bentley, Box 515, Ottumwa, Iowa. 1891
- Wright, C. Floyd, New Troy, Mich. 271
- Wright, Edwin F., Scappoose, Ore. 1917
- Wright, Frank J., 226 N. Water St., Sparta, Wis. 1917
- Wright, Harold Hannon, 223 Elizabeth St., Fort Collins, Colo. 1917
- Wright, James A., 25 Brook St., Hartford 5, Conn. 1917
- Wright, John Clarence, 105 Courtland St., N.E., Atlanta, Ga. 1917
- Wright, John W., Merrimack, N. H. 1917
- Wright, Leavitt Olds, *Pf.*, 2262 Birch Lane, Eugene, Ore. 1917
- Wright, LeRoy E., 23 N. Root St., Aurora, Ill. 1917
- Wright, M. Webb, *p.o.d.*, 368 Piedmont St., Waterbury 17, Conn. 1942
- Wright, Richard, 534 Chase Ave., Winter Park, Fla. 1890
- Wright, Samuel Anthony, Santa Rita, N. M. 1890
- Wright, Silas E., Exira, Iowa. 11
- Wright, T. Fred, Windsor, Va. 1890
- †Wright, Thomas H. 1921
- Wyatt, Francis O., 5162 Windermere Ave., Los Angeles 41, Cal. 1902
- Wyckoff, Charles S., 16 Usher Ave., Plainville, Conn. 1891
- Wyckoff, Herbert J., T., Ardmore, Pa. 1898
- Wycoff, William Alfred, 2 Old Rd., Livingston, N. J. 1941
- Wyland, Benjamin Franklin, *Ch.*, 3506 Grantley Rd., Baltimore, Md. 1908
- Wyman, Walter Edward, *Ch. U.S. Army.*, 1941
- [Wyrick, Lonnie Lee, deceased. 54
- Xenides, John P., *My.*, 295 Wadsworth Ave., New York 33, N. Y. 1897
- Yadao, Emilio C., Kapaa, Kauai, T. H. 1925
- Yaeger, Edward John, 11 Franklin St., Saugus, Mass. 1906
- Yale, David Lewis, *Loc.*, 181 Williams St., Meriden, Conn. 1892
- Yamada, Masao, *Ch. U.S. Army.*, 1933
- Yarbrough, Robert Clyde, *Pf.*, Second Church in Newton, West Newton 65, Mass. 29
- Yarkovsky, John Julius, Silver Lake, Minn. 1925
- Yarrow, Ernest Albert, Jr., 119 Continental Ave., River Edge, N. J. 1925
- Yarrow, Philip W., 811 E. 49th St., Chicago 15, Ill. 1899
- Yeagle, Lloyd R., *Ch. U.S. Army.*, 1935
- Yee, Daniel B. Y., Hilo, T. H. 1917
- Yee, James Brewster, Southampton, Mass. 1917
- Yenches, John Lawrence, 610 Main St., Hamilton, Mass. 1917
- Yetter, Carl H., Bridgewater, N. Y. 1917
- Yinger, Homer V., 233 W. Fifth St., Claremont, Cal. 1917
- Yinger, Paul Wesley, *Ch. U.S. Army.*, 1939
- Yoakum, Guy D., 1252 W. Elmdale Ave., Chicago 40, Ill. 1908
- Yohannon, Slemmon, T., Chesterland, Ohio. 1923
- York, Forrest Weaver, 68 E. Bagley Rd., Berea, Ohio. 1923
- York, Mrs. Gladys E. Doughty, R.D. 2, Cumberland Center, Me. 1917
- York, Harry Clinton, *Dean*, R.D. 2, Elmira, N. Y. 1917
- Youmans, Adelbert C., *p.em.*, New Scotland, N. Y. 1898
- Young, Clarence, *bus.*, Blissfield, Mich. 1915
- Young, E. Vernon, *bus.*, 22 Railroad St., Saint Johnsbury, Vt. 1914
- Young, Ezra Porter, *Dersham, Istanbul, Turkey.*, 1934
- †Young, Felix, Ky. 1935
- Young, Harold E., Box 64, East Sumner, Me. 1917
- Young, Henry A., 2903 Lincoln St., Anderson, Ind. 1920
- Young, Lowell Allison, Box 475, Atascadero, Cal. 1917
- Young, Peter, 514 Park Ave., W., Mansfield, Ohio. 1917
- Young, Samuel, 22 Arlington St., Dracut, Mass. 1917
- Young, W. Harvey, 439 Pine St., Chillicothe, Ill. 1917
- Young, William P., 1101 S. High St., Burlington, N. J. 1917
- Youngman, William H., 716 Howard St., Santa Rosa, Cal. 1915
- Youtz, Ernest Eugene, 822 Ocean Ave., Brooklyn, N. Y. 1915
- [Youtz, Herbert Alden, deceased. 54
- Yphantis, K. Paul, *My.*, 85 Westland Ave., Boston 15, Mass. 1926
- Yuen, To Pui, *p.em.*, Hilo, T. H. 1918
- Yukl, Adolf, Box 200, Silver Lake, Minn. 1902
- Zabel, William LeRoy, 3132 Manito Blvd., Spokane 10, Wash. 1902
- Zachman, Richard Henry, *bus.*, 1036 Gunder-son Ave., Oak Park, Ill. 1906
- Zahl, Ferdinand C., 542 A St., Lincoln 2, Neb. 1902
- Zdunek, Otto N., 1404 Ninth Ave., Scotts-bluff, Neb. 1902
- Zellers, Edwin G., R.D. 1, Seymour, Conn. 1902
- Ziegler, William H., 1324 Pine St., Highland, Ill. 1905
- Zieke, Paul William, *Am. Red Cross*, 406 ½ W. Fifth St., Hays, Kan. 1927
- Zimmerman, Joseph Allfree, Richmond, Ind. 1919
- Zimmerman, Theron A., R.D. 1, Ashland, Pa. 1919
- Zoher, George L., 711 W. 31st St., Vancouver, Wash. 1899
- Zuse, Clayton Hill, *p.o.d.*, Box 83, Barryton, Mich. 1920

**LOCAL MINISTERS (with limited ordination)**

Magnuson, Oscar, Udall, Kan.

Melton, Albert C., 630 S. Seventh St., Las Vegas, Nev.

Voll, Walter C., 1323 Lake St., Elmira, N. Y.

# PLAN NOW

for Electronic Equipment in Your Church

with

**CARILLONIC TOWER BELLS**  
**SANCTUARY VOICE REINFORCEMENT**  
**SUNDAY SCHOOL VOICE AND**  
**MUSIC DISTRIBUTION**  
**INDIVIDUAL DEAF PHONES**

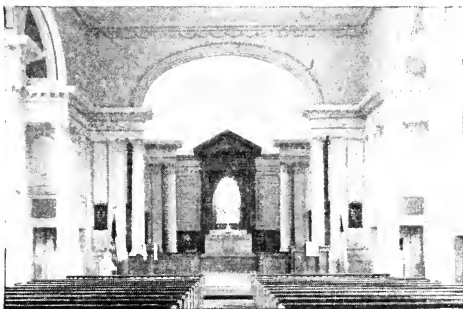
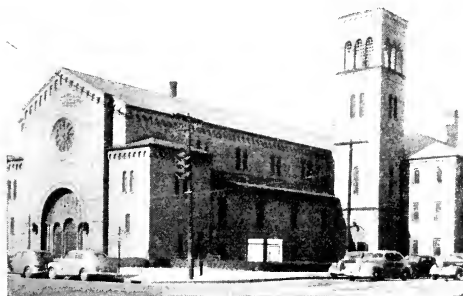
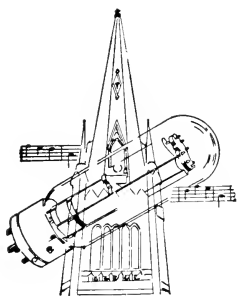

**F**IFTEEN years devoted solely to the design, construction and installation of Electronic Equipment for the Church permits practical and economical planning by our engineers. Today, our facilities are producing electronic devices for the armed forces, but, planning for the future continues. The Church should likewise plan and prepare for the peace and the added responsibilities that will follow.

Allow us to provide details and specifications at no charge covering your individual requirements.



**SCHULMERICH ELECTRONICS, INC.**

**SELLERSVILLE, PENNSYLVANIA**

*Custom-Built*

**CHURCH ELECTRONIC EQUIPMENT**

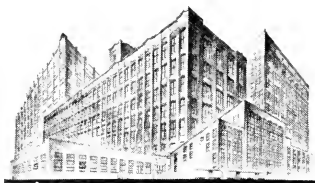

## SEXTON SERVICE OFFERS YOU

▲ The only nationally advertised brand of foods prepared exclusively for the institutional market.

▲ The security of endorsement by all the leading trade associations in the institutional field in the United States.

▲ The facilities of the only wholesale grocery company operating plants in the two principal American markets—Chicago and New York.

▲ As rendered by America's largest distributors of number ten canned foods, a distinctive service on a complete assortment of quality foods packed in this institutional size container.

▲ Home recipe pickles, relishes and conserves from Sexton Sunshine Kitchens—delicious and appetizing.

▲ Carefully selected coffees—blends resulting from years of careful study—roasted fresh daily at Chicago, Brooklyn and Pittsburgh.

▲ A selection of your needs from the largest inventory ever assembled for the particular needs of those who feed many people each day.

**JOHN SEXTON & CO.**  
ESTABLISHED 1883

Manufacturing Wholesale Grocers

**CHICAGO—BROOKLYN  
DALLAS—ATLANTA—PITTSBURGH**

## PULPIT and CHOIR GOWNS

+

**THE CLERICAL  
TAILORING COMPANY**

127 South Market Street  
Chicago 6, Illinois

## VERSE REFERENCE JEWEL BIBLE



**The Bible You've  
Been Waiting For**

**Verse Reference:** Each of these 60,000 references are indented in the verse they are intended to serve — Authorized King James Version—Simplified, self-pronouncing. Large, clear, easily read type. Presentation page, family record and maps. Combined word concordance and dictionary alphabetically arranged—Harmony of the Gospels, Miracles and other reference charts in simplified form.

4508 Imitation Leather, overlapping covers, gold back titles, amber stained edges—\$3.50  
4512 Genuine Leather, overlapping covers, gold back titles, red under gold edges—\$4.50  
4533 Genuine Morocco, overlapping covers, leather lined, gold back titles, red under gold edges—\$7.00

*For sale at your favorite bookstore  
or write to*

**A. J. HOLMAN COMPANY**

1222-24-26 Arch Street, Philadelphia 7, Pa.

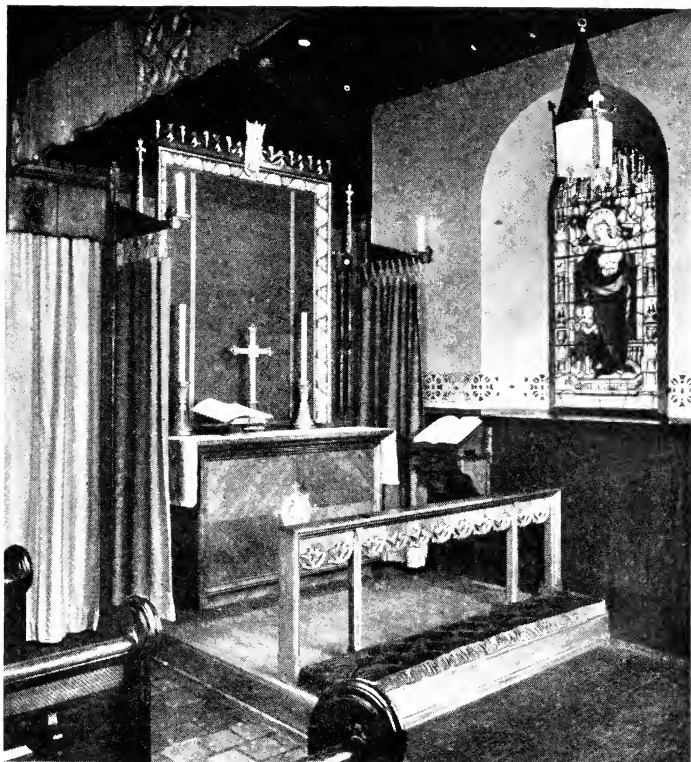

THE DR. TOWNLEY MEMORIAL CHAPEL • St. Bartholomew's Episcopal Church, Brooklyn, New York  
The Rev. Kermit Castellanos, Rector

Many large churches find a distinct need for a small chapel. In planning and designing the Dr. Townley Memorial Chapel, the Rambusch organization gave particular attention to the exacting needs of this large city parish. The completed chapel is a fitting tribute to the memory of its former Rector. Consult with Rambusch about any problem in Church lighting, decorating, furnishings or stained glass windows.

## RAMBUSCH

*Designers Decorators and Craftsmen*

2 West 45th St. New York 19, N. Y.

*Rambusch designed and furnished the Altar, Altar Rail, Reredos, Dossal, Riddle Curtains, Altar Cross and Candlesticks*



## Vestments of Inspiring Beauty

Write for FREE Choir and Pulpit  
Gown Catalogs C9 and CP59.  
Ask for Budget Payment Plan 109.

**E·R·MOORE CO·**

425 Fifth Ave.  
New York, N. Y.

932 Dakin St.  
Chicago, Ill.

## SUNDAY SCHOOL LITERATURE

*Quarterlies and Papers following the*

**Int. Uniform Lesson Topics**

Free samples supplied to Sunday School  
Officials who request samples. *Address:*

**UNION GOSPEL PRESS**

Box 6059

Cleveland, Ohio

*Write Us for  
Organ Information*

## AUSTIN ORGANS INCORPORATED

Hartford, Connecticut

## DAVIS ART GLASS COMPANY, INC.

*Established 1888*

Stained and Decorative glass  
Memorial windows for  
Churches and Institutions

We also install window ventilators and  
do skillful repair work.

3922 Olive Street  
St. Louis 8, Missouri

FRanklin 6640

## Chancel Alterations



Pews - Church Woodwork

*Drawings and Samples  
furnished without cost.*

*Special Designs.*

Ossit Church Furniture Co.

JANESVILLE

WISCONSIN

## PULPIT AND CHOIR GOWNS

WRITE FOR  
CATALOG

THE BEST OF THEIR KIND



WORKMANSHIP  
AND  
PERFECT FIT  
UNSURPASSED



**McCARTHY & SIMON**

ESTABLISHED 1912

7 W. 36th ST., NEW YORK 18, N. Y.

## Kilgen Organs

The Artistic Achievement of Seven Generations. In prominent churches throughout the land.

For the small church or chapel the Harmonic Ensemble, a genuine pipe organ, is the ideal instrument.

**The Kilgen Organ Company**

Factory

4632 W. Florissant Ave., St. Louis 15, Mo.

Eugene R. Kilgen, *President*



# LePAGE



## Unbreakable Pointed Top Communion Cups

Can be thoroughly sterilized in large quantities without breaking — Dry from their own heat.  
No wiping required.

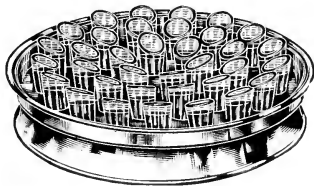

Style 13



Style 16

★ *Let us know your requirements and we shall be glad to furnish you with full information and price list — Duty Free*

**LEPAGE INDIVIDUAL COMMUNION CUP CO.**

**TORONTO • 2245 Dundas Street West • CANADA**

## Church Windows

St. Joseph Art Glass Works  
802-808 N. Second St., St. Joseph, Mo.

Designers and Manufacturers  
of Art, Stained, and  
Ecclesiastical Glass

Send us the sizes and shapes of your windows and we will submit quotations

**NEW**

## Choir Vestments

Pulpit Gowns, Hangings, Etc.  
Will Make Your Services  
More Impressive

CATALOG FREE on request. Please  
mention items of interest.

**THE C. E. WARD CO.** NEW LONDON  
OHIO

## *A* Choir at its Best . . . is Always Well Dressed



CHOIR ROBES . . . carefully tailored, correct styles, lovely colors, beautiful draping materials...

PULPIT ROBES of distinction.

**COLLEGIATE** CAP AND GOWN CO.

117 N. Wacker  
CHICAGO 9, ILL.  
CHAMPAIGN, ILL.

366 Fifth Ave.  
NEW YORK 1, N. Y.  
COLUMBUS 15, OHIO

## Temple Bar College

Offers Full Standard College and Seminary Courses. Congregational — Conservative — Co-educational — Rates reasonable. Bulletin on request. Address:

*The President*

1315 MOUNT CURVE AVENUE  
MINNEAPOLIS 5, MINNESOTA

## THE WOMANS PRESS

The Womans Press offers a variety of publications to the woman who budgets her time to include home, church, community, and world interests.

*Write for a catalog and a sample copy of the Womans Press Magazine*

600 LEXINGTON AVENUE  
NEW YORK, N. Y.

## The Congregational Beacon

*The Voice of Conservative Congregationalism in the U.S.A.* is now being widely read in all of the 48 States. Anywhere in the U.S.A. for 50 cents per year.

THE BEACON PRESS  
1315 Mount Curve Avenue  
Minneapolis 5, Minn.

# Congregationalists

NOW, more than ever before, is the time to send out the Bible! The American Bible Society supplies Scriptures to your missionaries abroad and at home.

NOW comes the call for Scriptures which the American Bible Society is free to supply *IF funds are found* — to refugees, and missions abroad, to

prisoners of war in many lands, to the armed forces of the United States on land and sea and in the air.

NOW the answer must be given. Tomorrow may be too late. Send NOW! Send your contribution through your denomination treasurer or direct to the Society.

NOW — the coupon.

**That This  
May Be  
Done**

*For every gift of \$1.00 or more the Bible Society Record will be sent for one year.*

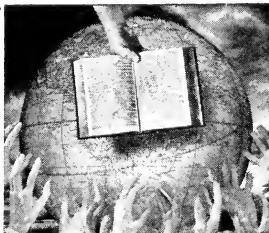

I send herewith \$..... for the  
Emergency Work  
of the  
AMERICAN  
BIBLE SOCIETY  
Bible House  
New York, N. Y.

**"Treaty of Lancaster"**—In 1762 the Governor of Pennsylvania arranged a treaty with the Indians at Lancaster to effect the release of missionaries held prisoners. The Fund sent representatives "with an order for five hundred pounds" to be paid the Indians upon return of the prisoners. The Treaty of Lancaster is symbolic of the services rendered clergymen for more than two centuries by the Presbyterian Ministers' Fund.

**FIVE HUNDRED POUNDS** was a sizable sum in 1762. Now, in the Fund's 227th year of service to ministers, their wives and theological students, it is less than the average amount of protection carried by the Fund's policyholders.

Write for advice about your life insurance.



## THE PRESBYTERIAN MINISTERS' FUND

Alexander Mackie, D.D., President

The First Life Insurance Company  
in America—  
The Oldest in the World



Serving Ministers, Their Wives and  
Theological Students  
of All Protestant Denominations

FOUNDED 1717

CHARTERED 1759

1805-07 WALNUT STREET • RITTENHOUSE SQUARE • PHILADELPHIA • PENNA.

Linen and Lace  
Communion Cloths

VELVET AND SILK DAMASK  
ALTAR SCARFS

All hand-tailored Made to Measure

LOWEST PRICES  
WRITE FOR SAMPLES

PLACHE DECORATING CO., INC.

4477 Washington Boulevard  
ST. LOUIS, MO.

Individually Tailored by Skilled Craftsmen

Pulpit and Choir  
GOWNS

Pulpit Hangings  
Bible Markers

Junior Choir Vestments  
Custom Tailoring for  
Clergymen

Quality Materials  
Reasonably Priced



1837 Marking over one hundred  
years of service to church 1944

COX SONS & VINING, INC.

131 East 23rd Street, New York 10, N. Y.

PAR EXCELLENCE OF THE WORLD SINCE 1675.

THE OXFORD BEST BIBLE

Like a good friend, an OXFORD BIBLE will stand the test of service—year in, year out. Durable bound and clearly printed on finest quality paper an OXFORD BIBLE is an investment in Bible economy and satisfaction. And, remember, you pay no more because the Bible you choose is an OXFORD.

Ask your dealer for an Oxford India Paper Bible

At All Booksellers  
OXFORD UNIVERSITY PRESS  
114 FIFTH AVENUE NEW YORK 11



The **J. & R. Lamb Studios**  
TENAFLY N.J.

A modern Craft Guild devoted to the finer development of Christian Art - An Organization with a background of over eighty years of active service to the church

DESIGNERS & CRAFTSMEN  
in STAINED GLASS and  
in all branches of  
ECCLESIASTICAL ART



"My Obligation"  
Offering Envelopes

An effective and welcome emissary of the Church . . . Designed to regulate Church finances, increase attendance and reduce auditing effort.

Sunday School Envelopes  
Special Offering Envelopes  
Church Record Supplies

*The* **AMERICAN**  
PAPER PRODUCTS CO.  
EAST LIVERPOOL, OHIO, U.S.A.

✠ CHURCH ✠  
FURNITURE



CHANCEL ALTERATIONS

• Gold Leaf Crosses •  
• Wood Memorial Tablets •

DeLong, Lenski & DeLong

1505 RACE ST. - PHILADELPHIA-PA

WAR MEMORIALS IN  
STAINED GLASS

SPECIAL DESIGNS  
SUBMITTED

Memorials in  
Stained Glass  
Carved Wood, and  
All Available Materials

The  
**Payne-Spiers Studios, Inc.**  
Paterson, New Jersey

Decorations, Murals, Altars, Pulpits, Lecterns, Lighting Fixtures, and All Carved Woodwork

2204 ALLEN ST. ALLENTOWN PA. 115-25 METROPOLITAN AVE. KEW GARDENS NEW YORK.

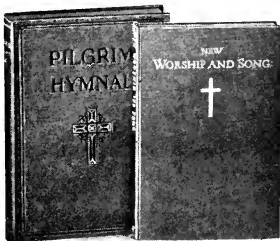

**TWO  
CHOICE  
HYMNALS**

**THE PILGRIM HYMNAL**

Available in Three Beautiful Cloth Bindings: Green, Brown, and Mid-night Blue. 548 Hymns — 91 pages Worship Material. \$1.10 a copy in quantity, plus transportation. Single copy \$1.25.

**NEW WORSHIP AND SONG**

Available in Two Beautiful Red Bindings: 184 Hymns — 40 pages Wor-ship Material. Cloth, 40 cents a copy in quantities; Single copy, 50 cents. Paper (heavy and durable), 25 cents a copy in quantities; Single copy, 35 cents, plus transportation charges.

4 Beacon Street  
Boston, Mass.

**THE PILGRIM PRESS**

19 S. LaSalle St.  
Chicago, Ill.

*For Efficient Service*

**PATRONIZE  
OUR  
ADVERTISERS**



**Choir — Pulpit  
GOWNS**

Confirmation  
Robes

Paraments

Fine materials, beautiful work.  
State your needs

Catalog and samples on request  
**DeMoulin Bros. & Co.**  
1112 South Fourth St.  
Greenville, Illinois



**THE MISSIONARY HERALD** AT HOME  
AND ABROAD

is the missions magazine of the Congregational and Christian Churches, published monthly September to June inclusive, except during December and January when issued bi-monthly, by the Missions Council.

*Read it for:* news of our denomination's mission projects and program, views of the future in plans for progress and expansion, analyses of the character of the world-wide missions movement.

*One year, twenty-five cents*

Send subscriptions to **MR. HARVEY L. MEEKEN**, 14 Beacon St., Boston 8, Mass.

## *Publications of the General Council*

---

**THE YEAR BOOK**, \$1.00 per copy

**THE MINUTES OF THE GENERAL COUNCIL**, 50 cents per copy

The actions of the General Council with reports, etc.

**THE PER CAPITA**. Free

Plan of financial support of the General Council, of State Conference and Local Association.

**HOW A CHURCH MAY SECURE A PASTOR**. Free

Helpful advice on the method of procedure.

**THE DEACON**, by Rockwell Harmon Potter. Free

The function of the deacon, his duties and qualifications. His duties in the worship of the church, in the administration of the church and as an aid in pastoral care.

**A STUDY OUTLINE ON THE DEACONS**. Free

Searching questions on the duties and responsibilities of the deacon, for use in group meetings with deacons.

**A CONSTITUTION FOR A LOCAL CHURCH**. 5 cents per copy

A new and revised edition from the new Manual which is in process of publication.

**A MANUAL OF PROCEDURES**. 5 cents each

Services of Reception into Care of Association, of Licensure, Ordination and Installation.

**FORMS FOR PUBLIC SERVICES**. 5 cents each

Licensure, Ordination, Installation, Receiving of Candidates in Care of Association and Instituting of Lay Preachers.

*Send your requests to*

**THE GENERAL COUNCIL OF THE  
CONGREGATIONAL CHRISTIAN CHURCHES  
287 Fourth Avenue • New York 10 N. Y.**

# Helps for Pastors

## **MODERN CHURCHMANSHIP in Worship and Evangelism**, 10 cents each.

The year's program in worship and evangelism in the local church with a time schedule and a list of available material.

## **THE MANUAL FOR CHURCH MEMBERS**, by Frederick L. Fagley, 5 cents each.

For the instruction and information of church members and for prospective members. Every family in the parish should have a copy.

## **THE MEANING OF THE CHURCH SERVICE**, by Charles E. McKinley, 10 cents each.

The various parts of the church service as the seven elements of public worship helpfully explained. For young people and adults.

## **A GUIDE FOR THE CHRISTIAN YEAR**, 15 cents each.

The great historic days and seasons presented with a brief note and suitable readings and prayers for the great days of the church.

## **THE CONGREGATIONAL CHURCHES**, by Frederick L. Fagley, 25 cents each.

The history, teachings and principles of the churches with an outline of denominational organization and a history of the missionary agencies. A chapter on the history of the Christian churches.

## **THE PASTOR'S CLASS**, by John M. Deyo, 10 cents each.

A handbook giving the purpose, plan, course of study and method of teaching adolescent youth.

**TEXTBOOKS FOR THE PASTOR'S CLASS:** *Christian Faith and Purpose*, a Catechism by Richard H. Bennett, 5 cents each; *Christian Teachings*, a first book in Christian belief, 5 cents each; *Jesus and the Christian Life*, by William D. Street. A textbook for the teacher and a notebook for the pupil, 5c each; *Christian Commitment*, by Fred R. Morrow, 5c each; *We Believe*, six lessons on the Statement of Faith, 3c each; *A Brief Textbook*, catechetical, 3c each.

## **INFORMATION FOR MINISTERS**, by Frederick L. Fagley, 10c each.

Advice and counsel on problems which confront the young minister.

## **PASTORAL COUNSELING**, by Raymond Calkins, 10 cents each.

The possibilities and importance of this phase of the minister's work ably handled.

## **LEARNING TO WORSHIP**, by Boynton Merrill, 10 cents each.

A brief manual on the spirit and practice of public worship with forms of services.

## FOR SERVICE MEN: **PRAYERS IN WAR TIME**, by Boynton Merrill, 3 cents each.

Strength and comfort in these trying times; **LIFE'S DECISIONS**, by Roy L. Minich, 2 cents each. To aid one to make the right decision; **PLAIN TALK**, by Chaplain George P. Weiss, 2 cents each. A chaplain's advice to Service men; **DO YOU KNOW?** by Howard J. Chidley, 2 cents each. The teachings of Protestant Christianity.

**THE SEMINAR QUARTERLY**, edited by Gaius Glenn Atkins. New and original material on worship and preaching. Suggestive and helpful. Annual subscription, 25c.

■

Send for a complete list of publications or write your needs to

## **THE COMMISSION ON EVANGELISM AND DEVOTIONAL LIFE**

**287 Fourth Avenue ■ New York 10, N. Y.**

---

# Daily Devotions

## *A New Devotional Quarterly*

In response to continuous and insistent requests the Commission on Evangelism and Devotional Life is publishing a devotional quarterly, DAILY DEVOTIONS.

Each issue of this quarterly will contain 96 pages of *new* devotional material written especially for this book.

The quarterly is planned especially for family use, for the family is the primary social unit and must be established on solid religious foundations. While this is its main purpose, it will be found equally valuable for individual use and suitable also as an enclosure in letter to service men.

---

*Individual subscriptions, 25 cents a year*

*Quantity Price: 4 cents per copy, \$4 a hundred, each quarter; \$16 a hundred, a year.*

*Send your requests to: The Pilgrim Press, 19 S. La Salle St., Chicago 3; 14 Beacon St., Boston 8, or to*

THE COMMISSION ON EVANGELISM AND DEVOTIONAL LIFE  
287 Fourth Avenue, New York 10, N. Y.

---

## **CHURCH CALENDAR SERVICE**

*SOLVES THE PROBLEM OF A PARISH NEWS BULLETIN*

An attractive offset printed, four-page bulletin, with two pages devoted to a pictorial presentation of the Church's work around the world. Two outside pages left blank for mimeographing or printing of local news or program. Every parish should have a constant flow of information to its people — this printed bulletin solves the problem. Not issued for July and August.

*Available for weekly, monthly or special occasion use. Price, 50 cents a hundred sheets, post-paid. Send for trial order — or ask for samples.*

**THE CHURCH CALENDAR SERVICE**

OF THE

*General Council of Congregational Christian Churches*

287 Fourth Avenue

▪ New York 10, N. Y.









