

The
YEAR BOOK
OF THE
CONGREGATIONAL
CHRISTIAN CHURCHES

1944
STATISTICS

14
PUBLISHED BY
THE CENTRAL COUNCIL
OF THE
CONGREGATIONAL CHRISTIAN CHURCHES



The
YEAR BOOK
of the
**CONGREGATIONAL
CHRISTIAN CHURCHES**
of the United States of America

Combining Volume No. 67
THE CONGREGATIONAL YEAR BOOK
and Volume No. 73
THE CHRISTIAN ANNUAL

STATISTICS for 1944



GENERAL COUNCIL

Price, cloth \$1.50; paper \$1.00

GENERAL COUNCIL OF THE
CONGREGATIONAL CHRISTIAN CHURCHES
287 Fourth Avenue, New York 10, N. Y.

TABLE OF CONTENTS AND INDEX

	PAGE
A.B.C.F.M., See American Board of Commissioners for Foreign Missions	
Advertisements	401-420
Afro Christian Convention Statistics	262
Alabama (White) Statistics	76-78
Alabama (Colored) Statistics	79, 241
Alaska Statistics	79, 252
American Board of Commissioners for Foreign Missions	16, 17, 320-323
American Congregational Association	27
American Missionary Association, Schools & Puerto Rican Work	39
American Missionary Association Division of the Board of Home Missions	19, 20
Andover Newton Theological School	30
Annual Statistics of Churches	75-262
Annuity Fund for Congregational Ministers	22
Arizona Statistics	79, 86
Arkansas Statistics	79, 241
Atlanta Theological Seminary Foundation	36
Bangor Theological Seminary	31
Benevolence Contributions, Questions and Answers	271
Board of Home Missions	18-20
Boston Seaman's Friend Society, Inc.	28
California Northern Statistics	80-82
California Southern Statistics	83-87
Chaplains, Financial Report of National Committee	10
Chaplains in Active Service	277-280
Chicago Theological Seminary	32
Christian Board of Christian Education	11
Christian Board of Missions	11
Christian Education Division of the Board of Home Missions	19, 20
Christian Executive Committee	11
Christian Orphanage	37
Christian Publishing Association	11, 37
Christian Standing Committee on Ministerial Relief	11
Christian Summary	267
Christian Women's Mission Board	11
Church Treasurers, Information for	271, 273
Church Workers, Paid	313-319
Church Extension Division of the Board of Home Missions	18-20
City Organizations	26
Clerks	281-312
Colleges	38
Colorado Statistics	88-90
Commission on Evangelism and Devotional Life	8, 13
Commission on Interchurch Relations and Christian Unity	8
Commission on the Ministry	9
Commission on Stewardship	8
Commission, Theological	8
Committee for War Victims and Services	9, 55-74
Committee of One Hundred for the Sixth International Council	10
Committee on Credentials	7
Committee on Post War Aims	9
Comparative Table by Conferences	264, 265
Comparative Table by Years	266
Conferences, Directory of State Officers	24, 25
Congregational Christian Churches	5
Congregational Board of Ministerial Relief	19, 20
Congregational Board of Pastoral Supply	23
Congregational Church Building Society	20
Congregational Clubs	39
Congregational Education Society	20
Congregational Home Missionary Society	20
Congregational House, See American Congregational Association	
Congregational Library, See American Congregational Association	
Congregational Sunday School Extension Society	20
Connecticut Statistics	91-100
Corporation for the General Council	7, 12
Council for Social Action	8, 21
Debt of Honor Commission	22
Delaware Statistics	101, 170

	PAGE
Directory, Lay Members	324-326
Directory, State Conference Officers	24, 25
Distribution of Apportionment	265
District of Columbia Statistics	101, 170
Evangelical Protestant Conference Statistics	101
Executive Committee, General Convention of the Christian Church	11
Executive Committee, General Council	7
Explanation of Schedules	74
Federal Council of Churches, Members	9
Fellowship (Per Capita) Dues	272, 273
Financial Statement of the General Council	10
Financial Statement of the National Committee for Army & Navy Chaplains	10
Florida Statistics	78, 102, 163
Franklinton Christian College, Board of Control	11
Forms of Bequest	17, 19, 20
General Convention of Christian Church, Officers and Boards	11
General Council, Corporation	7, 12
General Council, Financial Statement	10
General Council, Meetings	274
General Council, Officers, Committees and Commissions	7-10
General Council, Organization	6
Georgia (White) Statistics	103, 104
Georgia (Colored) Statistics	105
German Conference, Summary	106
Granger Homestead	37
Hartford Seminary Foundation	33
Hawaii Statistics	107-110
Home Missions, Board of	18-20
Howard University School of Religion	36
Idaho Statistics	110, 252
Illinois Statistics	111-119
In Care of Association, Candidates for Ministry	338, 339
Indiana Statistics	101, 119-124
International Council, Committee of One Hundred	10
Iowa Statistics	124-130
Kansas Statistics	130-133
Kentucky (White) Statistics	101, 135, 218
Kentucky (Colored) Statistics	136, 241
Kentucky (North) Statistics	134
Last Minute Revisions	398
Lay Members Directory	324-326
Laymen's Fellowship	19
Licentiates	327-339
Local Ministers	397
Louisiana (White) Statistics	136
Louisiana (Colored) Statistics	137
Maine Statistics	138-144
Maryland Statistics	145, 170, 226
Massachusetts Statistics	145-163
Michigan Statistics	164-170
Middle Atlantic Statistics	170-172
Ministerial Relief Division of the Board of Home Missions	19, 20
Ministers in Full Standing	340-397
Ministers, Local with Limited Ordination	397
Minnesota Statistics	173-177
Missions Council	14, 15
Missionaries, A. B. C. F. M.	320-323
Mississippi (Colored) Statistics	79, 177
Missouri Statistics	178, 179
Montana Statistics	180, 181
National Committee for Army & Navy Chaplains	9
National Committee for Army & Navy Chaplains, Financial Statement	10
National Council of the Congregational Churches	23
National Council, Meetings	274
Nebraska Statistics	89, 182-185, 234
Necrology	40-54
Nevada Statistics	82, 86, 185

	PAGE
New Hampshire Statistics	186-191
New Jersey Statistics	171, 172, 191, 262
New Mexico Statistics	86, 191
New York Congregational Home for the Aged	37
New York Statistics	172, 191-201, 262
Nominating Committee	7
North Carolina (White) Statistics	201, 235-240
North Carolina (Colored) Statistics	202-205
North Dakota Statistics	206-209, 234
Oberlin Graduate School of Theology	34
Officers, Committees and Commissions of the General Council	7-10
Ohio Statistics	101, 123, 134, 210-219
Oklahoma Statistics	219, 220, 243
Ontario, Canada, Statistics	200, 220
Ordinations	275, 276
Oregon Statistics	221, 222
Pacific School of Religion	37
Paid Church Workers	313-319
Pastoral Supply, Congregational Board of	23, 37
Pastors not Members of Associations or Conferences	327-339
Pennsylvania Statistics	101, 218, 223-226
Per Capita Dues	272, 273
Pilgrim Memorial Fund	22
Pilgrim Press Division of the Board of Home Missions	19
Post War Aims, Committee on	9
Promotion and Missionary Education Division of the Board of Home Missions	19
Puerto Rico Statistics	227
Radio Committee	19
Receipts and Disbursements, National Societies & States & City Societies	268, 269
Retirement Fund for Lay Workers	22
Rhode Island Statistics	228, 229
Schauffler College of Religious and Social Work	29
Social Action, Council for	8, 21
South Carolina (White) Statistics	104, 229
South Carolina (Colored) Statistics	105, 229
South Dakota Statistics	230-234
Southern Convention Statistics	235-240
Southwest Statistics, See California Southern	
State Conference Directory	24, 25
Summary of Churches by States, 1620-1860	263
Summary, German Conference	106
Summary I, Comparative Table by Conferences	264, 265
Summary II, Comparative Table by Years	266
Supplementary Summary	267
Tennessee (White) Statistics	135, 241
Tennessee (Colored) Statistics	241
Texas (White) Statistics	87, 220, 242
Texas and Oklahoma (Colored) Statistics	243
Theological Seminaries	30-37
Theological Commission	8
Unit Plan Committee	22
Unit Plan, Financial Report by States	270
Utah Statistics	244
Vermont Statistics	245-250
Virginia (White) Statistics	172, 236-239, 250
Virginia (Colored) Statistics	205, 251
War Victims and Services, Committee for	9
War Victims and Services, Financial Report by States	55-74
Washington Statistics	252-255
West Virginia Statistics	218, 256
What is the Per Capita?	273
Wisconsin Statistics	256-261
Women's Home Missionary Federation	20
World Council of Churches	9
Wyoming Statistics	90, 261, 262
Yale University Divinity School	35
Yankton College School of Theology	36

THE CONGREGATIONAL CHRISTIAN CHURCHES

Form — Congregational Christian Churches are bodies of self-governing Christian believers organized on a democratic basis in close association with a great body of similar churches throughout the world, covenanting together for worship, work, and fellowship.

Origin — Congregationalism has been implicit in Christianity from the beginning, but did not emerge in its present corporate form until in England, in the sixteenth century, the pressure of state control of religious worship forced into separate existence that part of the Church in which Congregational principles were cherished.

The Christian Churches originated spontaneously in several parts of the United States in the latter part of the eighteenth century. In each instance the movement was directed toward freedom from excessive ecclesiastical authority over local churches and ministers.

Principles — The Congregational Churches are characterized by their faith in God, their fellowship in Christ, and their freedom in the Spirit.

Practice — Acknowledging Christ as the only authoritative head of the Church, Congregational Christian Churches exalt nothing trivial or sectarian, repudiate dogmatism and all legislative control of the spiritual life, regard a living Christian faith as the only prerequisite for church membership, and seek to develop in the church educational efficiency, evangelistic zeal, and unselfish devotion to the extension of the Kingdom of God.

Achievements — Congregationalism sailed to America in the Mayflower as the church of the Pilgrim Fathers. Settling first at Plymouth, then later fusing with the Puritan colonists that followed them, these founders of Congregationalism spread over New England, and through their democratic ideals laid the foundations for the free church, the free state, the free school, and the free social life of our country. The Congregational Churches have been the pioneer Protestant churches of our nation in the promotion of education, missions, evangelism, and in most movements for Christian union, religious progress, and social reform.

While the Christian Church originated later, and while its numbers and resources have not been so large, its ideals and principles have been identical with those of the Congregational Churches.

The Local Church — The local church is self-administering and is the final arbiter of all questions relating to its own life.

The Association — A church is recognized denominationally by securing membership in some association of churches, usually consisting of from ten to fifty such churches, located in geographical proximity to one another. These associations are charged with the holding of ministerial credentials for ordained ministers and the performance of common Christian service in behalf of their component churches.

The State Conference — The state or district conference is made up of the churches within its bounds holding membership in the several associations. Mutual helpfulness to all the churches, and the carrying forward of church extension and missionary work within its own borders, are the functions of the conference. Usually the conference maintains a paid superintendent and a central office.

The General Council — What the State Conference is to the state the General Council is to the nation, with appropriate variations. It also becomes the unifying agency for co-ordinating the organization and work of the missionary societies. (See following pages.)

GENERAL COUNCIL ORGANIZATION

The General Council of the Congregational Christian Churches was organized on June 27, 1931, at Seattle, Washington, for the purpose of carrying on the functions hitherto performed by the National Council of the Congregational Churches and the General Convention of the Christian Church. The older organizations continue their formal existence for the time being for possible legal requirements. Details of organization will be found on the following pages.

PURPOSE

The purpose of the General Council is to foster and express the substantial unity of the Congregational Christian Churches in faith, purpose, polity and work; to consult upon and devise measures and maintain agencies for the promotion of the common interests of the Kingdom of God; to co-operate with any corporation or body under control of or affiliated with the Congregational Christian Churches and to do and promote the work of these churches in their national, international and interdenominational relations.

FUNCTIONS

As the name indicates, the General Council is a voluntary organization of Congregational Christian Churches for the purpose of conference regarding their common interests. The central function of the Council is to provide a gathering for useful discussion of questions of concern to the churches, and so to furnish inspiration for increased devotion and effectiveness.

Associated with the function of discussion and inspiration is that of the election of officers and agencies for carrying on the common work of the churches. Specifically, the Council provides for gathering and publishing annually the statistics for the churches as given in this Year Book. For the purpose of stimulating fellowship and of co-ordinating the various agencies, offices are maintained with a small staff of secretaries.

MEMBERS

Each State Conference or similar organization of churches is entitled as such to elect a delegate at large for the first full 5,000 members and an additional delegate at large for each successive 5,000 members or major fraction thereof. The Superintendent of each Conference is *ex officio* a delegate. Each Conference also is entitled to "unit" delegates, elected according to rules set forth in the Constitution to the number of one to every 1,000 members, approximately.

EXECUTIVE COMMITTEE

Between the sessions of the Council an Executive Committee chosen by the Council attends to details of business, arranging and submitting programs for the meetings, and seeks to correlate the administration of the several missionary societies and boards affiliated with the Council in the interest of economy and efficiency. This committee is also the agency for correlating the activities of the several Commissions.

COMMISSIONS

The Commission on Evangelism and Devotional Life maintains an office for service to the churches in the vital field indicated by its name. There are several other Commissions, none of them being charged with executive functions to any extent but rather with study and report, each in its own field, with such co-operation with the executive agencies of the denomination as seems feasible.

MISSIONARY SOCIETIES

The American Board of Commissioners for Foreign Missions and the Board of Home Missions of the Congregational Christian Churches have as their controlling membership the membership of the General Council itself. Meeting in separate sessions under the direction of their own officers, the membership of each of these societies is in large majority identical with that of the General Council, so that in matters of common concern action taken by the General Council may usually be taken by each of the societies without further discussion, thus giving unity of operation in matters of common concern and making the missionary societies the instruments of the churches themselves.

MEETINGS

Meetings of the General Council are held biennially in the even numbered years. The next meeting will be held at Grinnell, Iowa, in June, 1946.

OFFICERS, COMMITTEES AND COMMISSIONS

Moderator — MR. RONALD BRIDGES, Sanford, Me.

Assistant Moderators — PROF. CHARLES S. JOHNSON, Nashville, Tenn.; MR. JOHN V. SEES, Lawrence, Kans.; REV. RUSSELL H. STAFFORD, Boston, Mass.; REV. ALFRED GRANT WALTON, Brooklyn, N. Y.; CHAPLAIN EARL D. WEED, Omaha, Neb.

Minister and Secretary — REV. DOUGLAS HORTON, 287 Fourth Ave., New York 10, N. Y.

Associate Secretary — REV. FREDERICK L. FAGLEY, 287 Fourth Ave., New York 10, N. Y.

Treasurer — MR. L. NELSON NICHOLS, 331 E. 71st St., New York 21, N. Y.

Assistant Treasurer — MR. FRANK F. MOORE, 287 Fourth Ave., New York 10, N. Y.

The Executive Committee

Ex-officiis: The Moderator and, as corresponding members, the Secretaries

Term Expiring 1946:

Rev. Arthur H. Bradford, R. I.
Mr. Allen T. Burns, N. Y.
Rev. Fred S. Buschmeyer, D. C.
Mrs. Kendall Redfield, Conn.
Prof. John C. Schroeder, Conn.
Pres. Leon E. Smith, N. C.

Term Expiring 1948:

Mr. P. Donald Folwell, Pa.
Rev. Archie H. Hook, Ohio
Rev. Charles M. Houser, Mich.
Rev. Wilfrid A. Rowell, Wis.
Rev. Theodore M. Shipherd, Conn.
Mrs. Robert G. Williams, Fla.

Term Expiring 1950:

Mr. Raymond H. Fiero, N. Y.
Dr. Glenway N. Nethercut, Ill.
Rev. John M. Phillips, Neb.
Mrs. Elbert A. Read, Iowa
Rev. Philip G. Scott, Conn.
Miss Mary E. Stearns, N. H.

Corresponding Members: Rev. Frank J. Scribner (Annuity Fd.), Rev. Russell Henry Stafford and Rev. Fred Field Goodsell (Am. Bd.) Rev. Alfred Grant Walton and Rev. Truman Douglass (Bd. Home Missions), Rev. Ray Gibbons (C. S. A.), Rev. Albert D. Stauffacher (Missions Council), Rev. Harry T. Stock (Chr. Ed. Div.), Mr. Donald A. Adams (Laymen's Fellowship), Mr. Roger Manners (Pilgrim Fellowship), Mrs. William H. Medicott (Women's Work), Rev. Ralph M. Timberlake (E. Prov.), Rev. Theodore R. Faville (Midw. Prov.), Rev. Paul A. Davies (Pac. Prov.), Rev. Fletcher C. Lester (S. Prov.), Rev. Leon E. Grubaugh (W. Prov.), Rev. F. Q. Blanchard (Comm. on Interchurch Relations), Prof. John C. Bennett (Comm. on the Ministry), Rev. Wofford C. Timmons (Comm. on Evangelism and Devotional Life), Rev. Harold N. Skidmore (Comm. on Stewardship), Mrs. Howard S. Anderson (Women State Presidents).

The Corporation for the General Council

Mr. Ronald Bridges, *President*
Mr. J. Watson MacDowell, *1st Vice-President*
Mr. William D. Winter, *2nd Vice-President*

Rev. Douglas Horton, *Secretary*
Rev. Frank J. Scribner, *Assistant Secretary*
Mr. William F. Frazier, *Treasurer*

Term Expiring 1946:

Mr. Alfred C. Howell, Conn.
Hon. William Mills Maltbie, Conn.
Mr. Leslie R. Rounds, N. J.
Rev. Frank J. Scribner, N. Y.
Mr. Frank C. Van Cleef, N. J.

Term Expiring 1948:

Rev. Robert G. Armstrong, N. H.
Mr. Walter H. Gilpatric, N. Y.
Mr. Loren H. Rockwell, N. J.
Mr. John J. Schumann, Jr., N. J.
Mr. Harvey E. Sims, Ohio

Term Expiring 1950

Mr. Allen T. Burns, N. Y.
Mr. Frederic H. Leggett, N. Y.
Mr. J. Watson MacDowell, N. Y.
Mr. William D. Winter, N. J.
Mr. Cornelius D. Wood, N. Y.

The Nominating Committee

Term Expiring 1946:

Mr. George W. Crawford, Conn.
*Mr. Alfred Fairbank, Mo.
Rev. Fred L. Hail, Ohio
Mrs. Arthur J. Snow, Minn.
Rev. Cleon Swarts, Ind.
Mrs. Charles H. Wicks, Wis.

Term Expiring 1948:

Mrs. Robert L. Bowen, Cal.
Pres. Ralph C. Jenkins, Conn.
Rev. Charles C. Merrill, Mass.
Mr. Leslie R. Rounds, N. J.
Mrs. John G. Truitt, Va.
Rev. Raymond B. Walker, Ore.

Committee on Credentials (for 1946 session)

Mr. James Adams, R. I.; Mrs. Shirley E. Greene, Ind.; Rev. Paul S. Kershner, Ohio; Rev. Gerald E. Maggart, Mich.; Rev. Lewis E. Purdum, Conn.; Mrs. A. R. Utt, Ill.; Rev. John E. Wallace, Mass.; Rev. O. R. Warford, Cal.

* Deceased.

Council for Social Action

Term Expiring 1946:

Prof. John C. Bennett, N. Y.
 Prof. Robert L. Calhoun, Conn.
 Rev. Stanley B. Crossland, Ill.
 Mrs. William A. Gordon, Conn.
 Mr. Wilmer J. Kitchin, Mass.
 Mr. Robert A. Roessel, Mo.

Term Expiring 1948:

Mr. Malcolm Dana, Ga.
 Mr. Frank H. Korab, Kan.
 Dr. T. K. Lawless, Ill.
 Mrs. Everett D. Martin, Cal.
 Rev. Frederick M. Meek, Iowa
 Rev. Raymond B. Walker, Ore.

Term Expiring 1950:

Rev. William J. Faulkner, Tenn.
 Mr. Edward Hawley, Ill.
 Mrs. Orville Jones, Ohio
 Mr. Joe Moody, Cal.
 Prof. Victor Obenhaus, Ill.
 Rev. Albert J. Penner, Mass.

Co-opted: Mr. Ronald Bridges, Me.; Rev. Fred L. Brownlee, N. Y.; Rev. Truman B. Douglass, N. Y.; Rev. Frederick L. Fagley, N. Y.; Rev. Fred Field Goodsell, Mass.; Rev. Douglas Horton, N. Y.; Rev. Ralph D. Hyslop, Mass.; Rev. Walter Schlaretzki, Ill.; Rev. Albert D. Stauffacher, N. Y.; Rev. Thomas A. Tripp, N. Y.

Commission on Evangelism and Devotional Life

Term Expiring 1946:

Rev. Wallace W. Anderson, Me.
 †Rev. Richard F. Beyer, N. H.
 Rev. Vernon W. Cooke, R. I.
 Rev. Thomas A. Goodwin, Mass.
 †Rev. David McKeith, Jr., Conn.
 †Harold J. Ockenga, Mass.
 Dean Willard L. Sperry, Mass.
 Rev. Raymond A. Waser, Colo.

Term Expiring 1948:

Rev. Jacob F. Balzer, Neb.
 Rev. Howard J. Chidley, Mass.
 Rev. William E. Dudley, Ohio
 †Rev. John B. Hanna, N. J.
 Rev. Harold M. Kingsley, Cal.
 Rev. Joseph Knierim, Ark.
 Rev. Boynton Merrill, Ohio
 Rev. Robert C. Whitehead, Me.

Term Expiring 1950:

†Rev. Wofford C. Timmons, Conn.
Chm.
 Mrs. Maxwell Clough, Vt.
 †Dean Vaughan Dabney, Mass.
 †Mrs. Caroline Ellis, Conn.
 †Mr. Ed. Hunter, N. H.
 Mr. Marlowe Kersey, Ohio
 Rev. John G. Truitt, Va.
 Rev. Arthur S. Wheelock, N. Y.

Co-opted: †Rev. Frederick W. Alden, Mass.; Rev. Gaius Glenn Atkins, Mass.; Rev. Richard H. Bennett, Mass.; Rev. Frank E. Duddy, Mass.; Rev. William E. Gilroy, Mass.; Rev. John H. Leamon, Mass.; Rev. Roy L. Minich, Mass.; Rev. Hugh Penney, Mass.; Rev. Ralph M. Timberlake, Mass.

Commission on Interchurch Relations and Christian Unity

Term Expiring 1946:

†Mr. Louis Bridgman, Wis.
 †Pres. Mary A. Cheek, Ill.
 Mr. E. B. Comstock, Texas
 Rev. James W. F. Davies, Ill.
 Rev. Harry K. Eversull, Ohio
 Rev. Ellis W. Hay, Ind.
 Rev. John G. Hindley, Ohio
 Rev. Fred Hoskins, Conn.
 Rev. Clyde McGee, Ill.

Term Expiring 1948:

Rev. Howard A. Blanning, Mich.
 Mr. Robert Cashman, Ill.
 Rev. Milton S. Czatt, Vt.
 †Rev. Truman B. Douglass, N. Y.
 †Mrs. Stoddard Lane, Ill.
 †Rev. Herman F. Reissig, Ill.
 Rev. Dwight C. Smith, Wash.
 Pres. Bryan S. Stoffer, Kan.

Term Expiring 1950:

†Rev. Ferdinand Q. Blanchard, Ohio
Chm.
 †Rev. Perry D. Avery, Ind.
 †Rev. William F. Bohn, Ohio
 Judge D. Burns Douglass, Ind.
 Mrs. Claude H. Eckart, Ore.
 Rev. Roy C. Helfenstein, Iowa
 Rev. E. Paul Sylvester, Mo.
 Miss Amy O. Welcher, Conn.

Commission on Stewardship

Term Expiring 1946:

Miss Pattie Lee Coghill, N. Y.
 Rev. Leon E. Grubaugh, Colo.
 Mr. A. H. Hibbard, Ohio
 Miss Elizabeth Hurlburt, Ill.
 Mr. Gardner Lattimer, Ohio
 Mrs. Helen T. Morse, Ohio
 †Rev. Lawrie J. Sharp, Ohio
 Rev. David W. Shepherd, Ala.

Term Expiring 1948:

†Rev. Harold N. Skidmore, Mich.,
Convenor
 †Mrs. A. P. Brooks, Minn.
 Rev. Holland F. Burr, Cal.
 Rev. William F. English, Mass.
 †Mrs. R. A. Holvenstot, Wis.
 †Mr. Donald Hogue, Mich.
 Rev. William A. Leath, Ohio
 Mr. L. A. Markham, Wis.

Term Expiring 1950

Mrs. L. V. Barker, Ind.
 Mr. Harold Brundage, Conn.
 Mr. D. C. Chandler, Ohio
 Rev. Thomas L. Crosby, N. H.
 †Rev. David Davids, Iowa
 †Mrs. Alexander Davis, Ill.
 Mr. J. D. Messick, N. C.
 †Rev. Samuel N. Oliver, Mich.

Theological Commission

†Prof. John C. Bennett, N. Y.; †Prof. Robert Lowry Calhoun, Conn.; Pres. Donald J. Cowling, Minn.; Rev. Henry David Gray, Cal.; †Prof. Walter M. Horton, Ohio; †Mrs. Lloyd Rice, N. H.; †Rev. Harry Thomas Stock, Mass.; Prof. Amos N. Wilder, Ill.

† = Active members of Commission.

Commission on the Ministry

Term Expiring 1946:

†Rev. James F. English, Conn.,
Chm.
 Rev. David N. Beach, Conn.
 †Rev. Robert Bruce, N. Y.
 Rev. Stanley Cummings, Vt.
 Rev. Walter C. Giersbach, Ore.
 Rev. James E. Gregg, Mass.
 †Mr. W. H. Hitecock, Mass.
 Rev. Frederick K. Stamm, Ill.

Term Expiring 1948:

†Prof. John C. Bennett, N. Y.
 Rev. Charles Gerlinger, S. D.
 †Rev. Fred L. Hall, Ohio
 Prof. Walter M. Horton, Ohio
 Rev. Paul S. Kerschner, Ohio
 Prof. H. Shelton Smith, N. C.
 Rev. Alfred W. Swan, Wis.
 Rev. Edward W. Willeox, Ohio

Term Expiring 1950:

†Mrs. David E. Brown, Vt.
 Rev. Kenneth Claypool, Wash.
 Mr. James H. Compton, Kan.
 Rev. J. H. Dollar, Va.
 †Rev. Clarence S. Dunham, Conn.
 †Rev. Albert E. Roraback, N. Y.
 Pres. A. C. McGiffert, Cal.
 Rev. John C. Wright, Ga.

Co-opted: Rev. Charles C. Burger, Mo.; Rev. Truman B. Douglass, N. Y.; Prof. Hugh Hartsborne, Conn.; Rev. Horace F. Holton, Mass.; Rev. Llewelyn A. Owen, N. J.; Rev. John R. Scotford, N. Y.; Rev. Alfred Grant Walton, N. Y.

Joint Staff: Rev. Horace F. Holton, Mass.; Rev. Ralph D. Hyslop, Mass.; Rev. Stanley U. North, N. Y.; Rev. John R. Scotford, N. Y.; Rev. Frank J. Scribner, N. Y.; Rev. Harry T. Stock, Mass.; Rev. Thomas A. Tripp, N. Y.

Members of the Federal Council of Churches

Mr. Theodore Beard, Conn.; Rev. Ferdinand Q. Blanchard, Ohio; Rev. Frederic E. Charrier, Me.; Rev. Frederick L. Fagley, N. Y.; Rev. Stanley C. Harrell, N. C.; Rev. Douglas Horton, N. Y.; Rev. Osear E. Maurer, Conn.; Mr. John S. Pillsbury, Minn.; Mr. Charles H. Seaver, N. Y.; Mr. John V. Sees, Kan.; Rev. George C. Vincent, N. J.; Dean Luther A. Weigle, Conn.; Rev. Carl S. Weist, N. Y.; Mrs. George R. Wilson, Ill.; Chap. Glenn J. Witherspoon, N. Y.; Miss Mary E. Woolley, N. Y.

EXECUTIVE COMMITTEE OF THE FEDERAL COUNCIL

Rev. Frederick L. Fagley, N. Y.; Dean Luther A. Weigle, Conn.; Miss Mary E. Woolley, N. Y. *Alternates:* Rev. Douglas Horton, N. Y.; Rev. Stanley C. Harrell, N. C.; Mr. Charles H. Seaver, N. Y.; Mr. Allen T. Burns, N. Y.

Committee for War Victims and Services

EXECUTIVE COMMITTEE OF THE NATIONAL COMMITTEE

Rev. Boynton Merrill, Ohio, *Chairman of the National Committee*; Mr. Kirk Smith, R. I., *Chairman of the Executive Committee*; Rev. Frederic E. Charrier, Maine; Rev. Russell J. Clinchy, Conn.; Rev. Robert Wood Coe, Mass.; Mr. Clifford E. Higgins, N. H.; Mr. Elbert A. Harvey, Mass.; Rev. John H. Leamon, Mass.; P. F. C. Robert Reynolds, Mass.; Mrs. Edmund Root, Vt.; Mrs. George W. Smith, Mass.; Rev. Donald W. Strickler, N. Y.; Mr. Lucius E. Thayer, Mass.; Rev. John C. Walker, Conn.

Advisory: Rev. M. Russell Boynton, Mass.; Rev. James F. English, Conn.; Rev. Truman B. Douglass, N. Y.; Rev. Ray Gibbons, N. Y.; Rev. Fred Field Goodsell, Mass.; Rev. Douglas Horton, N. Y.; Dr. Carl Kriete, Mo.; Rev. Albert D. Stauffacher, N. Y.

The National Committee on Army and Navy Chaplains

Rev. Frederick L. Fagley, N. Y., *Chm.*; Rev. L. Wendell Fifield, N. Y.; Chaplain Ralph O. Harpole, N. Y.; Mr. James M. Hills, N. Y.; Chaplain Carl Knudsen, Mass.; Chaplain Maurice W. Reynolds, Mass.; Rev. George C. Vincent, N. J.; Miss Amy O. Welcher, Conn.; Chaplain Glenn J. Witherspoon, N. Y.

Committee on Post War Aims

Mr. Allen T. Burns, N. Y., *Chm.*; Rev. Douglas Horton, N. Y., *Sec.*; Prof. John C. Bennett, N. Y.; Rev. Arthur H. Bradford, R. I.; Mr. Ronald Bridges, Me.; Rev. Truman B. Douglass, N. Y.; Rev. Richard M. Fagley, N. Y.; Rev. Ray Gibbons, N. Y.; Rev. Fred Field Goodsell, Mass.; Prof. Charles S. Johnson, Tenn.; Rev. Henry Smith Leiper, N. Y.; Rev. Fletcher C. Lester, N. C.; Pres. Arthur C. McGiffert, Cal.; Mrs. Elbert A. Read, Iowa; Mrs. Kendall Redfield, Conn.; Rev. Frank M. Sheldon, Wis.; Rev. Russell H. Stafford, Mass.; Rev. J. Taylor Stanley, N. C.; Rev. Ralph M. Timberlake, Mass.; Rev. Alfred Grant Walton, N. Y.; Chaplain Earl D. Weed, Neb.

World Council of Churches

Members of the Joint Executive Committee

Principals

Rev. Russell J. Clinchy, Conn.
 Rev. Theodore A. Green, Conn.
 Rev. Douglas Horton, N. Y.

Alternates

Rev. Edward C. Boynton, N. Y.
 Rev. John C. Bennett, N. Y.
 Miss Amy O. Welcher, Conn.

**The Committee of One Hundred for the Sixth
International Congregational Council**

Officers

Dean Luther A. Weigle, Conn., *Chairman*
 Dr. Henry Atkinson, N. Y., *Vice-Chairman*
 Mrs. James Bixler, N. H., *Vice-Chairman*
 Dr. Russell Henry Stafford, Mass., *Vice-Chairman*
 Rev. Frederick L. Fagley, N. Y., *Secretary*
 Mr. Frank F. Moore, N. Y., *Treasurer*

Executive Committee

Rev. Douglas Horton, N. Y., *Chairman*
 Rev. Howard Stone Anderson, D. C.
 Mr. Clarence W. Bronson, Conn.
 Rev. Robert W. Coe, Mass.
 Rev. Richard M. Fagley, N. Y.
 Rev. William E. Gilroy, R. I.
 Mrs. G. M. Grover, Mass.
 Rev. Ralph Hyslop, Mass.
 Miss Helen Kenyon, N. Y.
 Rev. Roy M. Minich, Mass.

**THE GENERAL COUNCIL OF CONGREGATIONAL CHRISTIAN
CHURCHES OF THE UNITED STATES**

STATEMENT OF INCOME AND EXPENSES FOR THE YEAR ENDED DECEMBER 31, 1944

General Fund

Balance, January 1, 1944.....		\$ 4,000.00																							
<i>Receipts:</i>																									
Fellowship dues.....		63,786.51																							
Investment income.....		2,345.40																							
Royalty account.....		69.39																							
		<u>\$70,201.30</u>																							
<i>Disbursements:</i>																									
Salaries.....		\$ 23,836.77																							
Year Book.....		10,054.15																							
Office Expenses.....		5,090.46																							
Travel.....		5,799.96																							
Commissions and committees.....		5,022.76																							
Rent.....		1,634.00																							
Pensions.....		1,176.00																							
Annuity and R.F. dues.....		794.17																							
Council Meeting.....		2,976.49																							
Literature and Calendars.....		513.08																							
New England Board Pastoral Supply.....		233.37																							
Contingent.....		46.00																							
Church of Christ.....		34.85																							
Conditional Gift payment.....		31.50																							
Advertising and Publicity.....		325.39																							
		<u>\$57,568.95</u>																							
Balance, December 31, 1944.....		12,632.35																							
		<u>\$70,201.30</u>																							
	<table border="0" style="width: 100%; border-collapse: collapse;"> <thead> <tr> <th style="width: 60%;"></th> <th style="width: 10%; text-align: center;">Mileage Fund</th> <th style="width: 10%; text-align: center;">Internat'l Council</th> <th style="width: 10%; text-align: center;">National Council</th> </tr> </thead> <tbody> <tr> <td>Balance, January 1, 1944.....</td> <td style="text-align: right;">\$ 9,054.62</td> <td style="text-align: right;">\$12,738.89</td> <td style="text-align: right;">\$ 6,728.10</td> </tr> <tr> <td>Receipts.....</td> <td style="text-align: right;">9,309.91</td> <td style="text-align: right;">10,526.96</td> <td style="text-align: right;">2,596.73</td> </tr> <tr> <td></td> <td style="text-align: right; border-top: 1px solid black;"><u>\$ 18,364.53</u></td> <td style="text-align: right; border-top: 1px solid black;"><u>\$23,265.85</u></td> <td style="text-align: right; border-top: 1px solid black;"><u>\$9,324.83</u></td> </tr> <tr> <td>Disbursements.....</td> <td style="text-align: right;">13,212.50</td> <td style="text-align: right;">6,156.72</td> <td style="text-align: right;">775.22</td> </tr> <tr> <td>Balance, December 31, 1944.....</td> <td style="text-align: right; border-top: 1px solid black;"><u>\$ 5,152.03</u></td> <td style="text-align: right; border-top: 1px solid black;"><u>\$17,109.13</u></td> <td style="text-align: right; border-top: 1px solid black;"><u>\$8,549.61</u></td> </tr> </tbody> </table>		Mileage Fund	Internat'l Council	National Council	Balance, January 1, 1944.....	\$ 9,054.62	\$12,738.89	\$ 6,728.10	Receipts.....	9,309.91	10,526.96	2,596.73		<u>\$ 18,364.53</u>	<u>\$23,265.85</u>	<u>\$9,324.83</u>	Disbursements.....	13,212.50	6,156.72	775.22	Balance, December 31, 1944.....	<u>\$ 5,152.03</u>	<u>\$17,109.13</u>	<u>\$8,549.61</u>
	Mileage Fund	Internat'l Council	National Council																						
Balance, January 1, 1944.....	\$ 9,054.62	\$12,738.89	\$ 6,728.10																						
Receipts.....	9,309.91	10,526.96	2,596.73																						
	<u>\$ 18,364.53</u>	<u>\$23,265.85</u>	<u>\$9,324.83</u>																						
Disbursements.....	13,212.50	6,156.72	775.22																						
Balance, December 31, 1944.....	<u>\$ 5,152.03</u>	<u>\$17,109.13</u>	<u>\$8,549.61</u>																						

NATIONAL COMMITTEE FOR ARMY AND NAVY CHAPLAINS

The General Council reports receipts and disbursements as follows:

Balance, January 1, 1944.....		\$ 305.82
<i>Receipts:</i>		
C. C. C. War Victims and services.....		\$16,607.25
Contributions.....		384.60
		<u>\$17,297.67</u>
<i>Disbursements:</i>		
Supplies and equipment.....		\$ 5,547.03
Literature.....		8,759.86
Meetings.....		901.86
Chaplains.....		1,110.32
Clerical services.....		800.00
Balance, December 31, 1944.....		178.60
		<u>\$17,297.67</u>

**THE EXECUTIVE COMMITTEE OF
THE GENERAL CONVENTION OF THE CHRISTIAN CHURCH**

Officers

Chairman, Mr. John V. Sees, Lawrence, Kan.

Vice-Chairman, Rev. Archie H. Hook, Troy, Ohio

Secretary, Rev. Warren H. Denison, Dayton, Ohio

Treasurer, Mr. J. L. Reek, Covington, Ohio

Secretary of Home Missions, Rev. Harley H. Short, Hagerstown, Ind.

Secretary of Foreign Missions, Mrs. Alice V. Morrill, Woodstock, Vt.

Secretary of Christian Education, Dr. Selden B. Humphrey, New Haven, Conn.

Secretary of Publications, Mr. Harvey E. Sims, Piqua, Ohio

Secretary of Evangelism and Life Service, Rev. McDaniel Howsare, Plattsburg, Ohio

Secretary of Finance, Rev. Warren H. Denison, Dayton, Ohio

CORPORATIONS

Board of Missions

1. *Department of Home Missions and Church Extension*:

Rev. Harley H. Short, Hagerstown, Ind., Executive Secretary

Mrs. McDaniel Howsare, Plattsburg, Ohio

Rev. Jesse M. Kauffman, Woodward, Iowa

Rev. C. G. Nelson, Kinsley, Kan.

2. *Department of Foreign Missions*

Mrs. Alice V. Morrill, Woodstock, Vt., Executive Secretary

Rev. W. P. Fletcher, Ontario.

Mr. Roy Rensberger, Goshen, Ind.

Board of Christian Education

Dr. Selden B. Humphrey, New Haven, Conn., Executive Secretary

Rev. Raymond G. Clark, Canton, Ohio

Rev. Ross E. Ensminger, Wadley, Ala.

Rev. Edwin B. Flory, Georgetown, Ohio

Rev. Roy C. Helfentein, Mason City, Iowa

Rev. W. G. Sargent, Somerset Center, Mass.

Prof. H. Shelton Smith, Durham, N. C.

Pres. Leon E. Smith, Elon College, N. C.

Miss Helen R. Stearns, Columbus, Ohio

The Christian Publishing Association

TRUSTEES

Mr. Harvey E. Sims, Piqua, Ohio, President

Mr. E. E. Duncan, Dayton, Ohio, Vice-President

Rev. Warren H. Denison, Dayton, Ohio, Sec.

Rev. A. E. Kemp, Union City, Ind., Treas.

Rev. W. Frederick Bohm, Oberlin, Ohio

Mr. John V. Sees, Lawrence, Kan.

Mr. S. E. Wright, West Milton, Ohio

Mr. J. L. Reek, Covington, Ohio

Manager, Mr. Tom B. Radabaugh, Dayton, Ohio

NOTE: Personnel of Board of Publications is same as of the Board of Trustees of the Christian Publishing Association.

Board of Control, Franklinton Christian College

Rev. E. C. Gillette, Jacksonville, Fla.

Rev. J. A. Henderson, Manson, N. C.

Rev. Robert Lee House, Richmond, Va.

Rev. Eugene C. Lawrence, Raleigh, N. C.

Mr. John V. Sees, Lawrence, Kan.

Rev. John G. Truitt, Suffolk, Va.

Mr. L. L. Vaughan, Raleigh, N. C.

Women's Mission Board

OFFICERS

Mrs. McDaniel Howsare, Plattsburg, Ohio, President

Mrs. Hugh A. Smith, Versailles, Ohio, Vice-President

Mrs. W. P. Minton, Milroy, Pa., Rec. Sec.

Mrs. Emma S. Powers, Dayton, Ohio, Sec.-Treas.

Standing Committee on Ministerial Relief

Pres. Leon E. Smith, Elon College, N. C., Chairman

Rev. Warren H. Denison, Dayton, Ohio, Executive Secretary

Rev. A. G. Caris, Columbus, Ohio

Miss Lucy M. Eldredge, New York, N. Y.

THE GENERAL CONVENTION OF THE CHRISTIAN CHURCH

Organized Windham, Connecticut, 1819, as the General Christian Conference or Convention. United with the National Council of the Congregational Churches, June 27, 1931, at Seattle, Washington. Its corporate life is continued for the time being for the purpose of meeting necessary legal requirements. This has been accomplished by constituting the membership of the Convention of the members of its Executive Committee. Only such officers as are necessary to its operations are maintained.

**THE CORPORATION FOR THE GENERAL COUNCIL
OF THE
CONGREGATIONAL CHRISTIAN CHURCHES OF THE U. S.**

287 Fourth Avenue, New York 10, N. Y.

President — Mr. Ronald Bridges, Sanford, Me.

1st Vice-President — Mr. J. Watson MacDowell

2nd Vice-President — Mr. William D. Winter

Secretary — Rev. Douglas Horton, 287 Fourth Ave., New York 10, N. Y.

Assistant Secretary — Rev. Frank J. Scribner, 287 Fourth Ave., New York 10, N. Y.

Treasurer — Mr. William F. Frazier, 287 Fourth Ave., New York 10, N. Y.

ITS CHARTER

The corporation for the General Council was chartered under the laws of Connecticut in 1933, succeeding to the functions of the Corporation for the National Council and serving the united fellowship.

ITS OBJECT

The object of the Corporation is to hold and administer funds and property for the purposes of the Congregational and Christian Churches or churches affiliated with them. This service may be rendered for (1) churches singly or in groups; (2) societies, boards, conferences, associations, etc.; (3) denominational educational institutions; (4) denominational eleemosynary institutions; (5) the Council itself; (6) any other organizations "for the advancement of the general interests and purposes" of our churches.

ITS CONTROL

The Corporation is under the direct control of the General Council of the Congregational Christian Churches of the United States.

ITS BUSINESS

The Corporation holds the Pilgrim Memorial Fund as the foundation for the pension system for Congregational ministers administered by the Annuity Fund for Congregational Ministers, and other trusts aggregating approximately \$6,000,000.

ITS ADVANTAGES

The Corporation offers to donors of direct gifts, endowments, legacies or conditional gifts, several noteworthy advantages, including —

1. The services, without compensation, of prominent financiers, lawyers and business men.
2. Leading banks and trust companies are the custodians of the investments.
3. Low cost of administration, leaving more than 95% of the income of a trust or endowment fund for use as designated by donors.

MEMBERS OF THE CORPORATION

For members of the Corporation see page 7.

INFORMATION

Information will be furnished on request regarding the work and standing of any established denominational organization or activity in a wholly disinterested spirit.

For general information address the Treasurer.

THE COMMISSION ON EVANGELISM AND DEVOTIONAL LIFE

287 Fourth Avenue, New York 10, N. Y.

This Commission was established by the National Council at Des Moines in 1904 to assist the churches in providing plans and programs for recruiting new members for the church and furnishing the churches material for their use in enriching the devotional life of the people.

It is composed of seven active and twenty corresponding members elected by the General Council and is charged by the General Council to do two things.

FIRST: To bring before the churches the denominational program of evangelism and devotional life.

SECOND: To make a continuous study of methods used by effective churches; to make them known to all pastors; and to provide such other helps to evangelism and devotion as are within its powers.

THE CHURCH YEAR IN EVANGELISM AND WORSHIP

September-October Activities

A study of the local situation and the adoption of a plan to meet the conditions existing in the community. A comprehensive parish survey. Appointment of special committees with assignment of duties. Special events for those going away for school, college or business. "Loyalty Day" in Church School and Young People's Societies.

November-December Activities

The program for the Advent season (December 3-24) planned. Literature ordered including special Advent leaflets.

Fall reception of new members and assignment to groups and to specific tasks in the work of the church. A check-up of absentee members and connection made either by letter or by personal call.

A definite program for Thanksgiving with material for home celebration. Preparation for the Christmas holiday season as a climax of the Advent period emphasizing the religious aspects of Christmas.

January-February Activities

Plans adopted for the Lenten Season (March 6-April 21) and supplies ordered including "*The Fellowship of Prayer*" and "*Lenten Devotions for Young People*."

The Pastor's Class organized and textbooks secured.

Special devotional meetings for Lent arranged with emphasis on personal and family devotions.

March-April Activities

Organize groups of adults and young people for the study of Christian beliefs. Plan a Lenten program of preaching for decision. Hold a Preaching Mission or School of Religion.

Plan Holy Week services. Membership enlistment and reception of members.

May-June

The Easter to Whitsunday period gives place for a special study of the questions of Christian responsibility in the home, community and state.

The Summer Season

In many parts of the country this is the best season of the year for evangelistic meetings. Where possible, plan a Preaching Mission or outdoor preaching service.

Plan something different for the summer season. Make use of the early morning service; vesper services for the late afternoon; popular evenings of song, illustrated lectures, Bible talks, missionary addresses and social occasions.

Send to the office of the Commission for a catalog of material available for carrying out this program.

This year DAILY DEVOTIONS (*a devotional quarterly*) in every home in your parish and sent to everyone away from home in industry or National Service.

THE MISSIONS COUNCIL

The several missionary organizations are related to the churches through identical membership, namely, that of the General Council. The Missions Council is the official body for each of the missionary societies for the purpose of disseminating information, cultivating interest and raising the missionary funds.

287 Fourth Ave., New York 10, N. Y.

14 Beacon St., Boston 8, Mass.

19 S. La Salle St., Chicago 3, Ill.

Chairman — Miss HELEN KENYON, Poughkeepsie, N. Y.

Vice-Chairman — PROF. VICTOR OBENHAUS, Chicago, Ill.

Treasurer — MR. HAROLD B. BELCHER, Boston, Mass.

Recording Secretary — REV. GEORGE E. CARY, Bedford, Mass.

Minister — REV. ALBERT D. STAUFFACHER, New York, N. Y.

Associate Executive Secretary — MRS. WILLIAM H. MEDLICOTT, New York, N. Y.

Office Secretary and Assistant Treasurer — MISS LUCY V. SEIDLER, New York, N. Y.

Business Agent — MR. HARVEY L. MEEKEN, Boston, Mass.

Secretaries — REV. HOWELL D. DAVIES, MRS. E. E. MCCLINTOCK, Chicago, Ill.; Miss DOROTHY P. CUSHING, MRS. NORMAN H. ERB, MISS RUTH I. SEABURY, REV. JAMES E. WALTER, Boston, Mass.; Miss IONE CATTON, MISS PATTIE LEE COGHILL, REV. ALEXANDER B. FERGUSON, REV. ANDREW VANCE McCracken, MISS HELEN FRANCES SMITH, MRS. E. T. WILLSON, New York, N. Y.

Ad Interim Committee

Rev. Chauncey A. Adams, Vt.; Mrs. Howard S. Anderson, D. C.; Rev. John C. Bennett, N. Y.; Rev. Edward C. Boynton, N. Y.; Rev. Truman B. Douglass, N. Y.; Mrs. Judson E. Fiebiger, N. Y.; Rev. Ray Gibbons, N. Y.; Rev. Fred Field Goodsell, Mass.; Rev. Douglas Horton, N. Y.; Miss Helen Kenyon, N. Y.; Rev. Henry C. McDowell, Conn.; Mrs. William H. Medlicott, N. Y.; Mrs. Leslie R. Rounds, N. J.; Rev. Harold N. Skidmore, Mich.; Rev. Albert D. Stauffacher, N. Y.

Joint Cabinet

Rev. Chauncey A. Adams, Rev. Truman B. Douglass, Rev. Ray Gibbons, Rev. Fred Field Goodsell, Rev. Douglas Horton, Mrs. William H. Medlicott, Rev. Albert D. Stauffacher.

Joint Staff

Albert D. Stauffacher, Chairman, Ione Catton, Pattie Lee Coghill, Dorothy P. Cushing, Howell D. Davies, Mrs. Norman H. Erb, Alexander B. Ferguson, Mrs. E. E. McClintock, Andrew Vance McCracken, Mrs. William H. Medlicott, Ruth I. Seabury, Lucy V. Seidler, Helen Frances Smith, James E. Walter, Mrs. E. T. Willson.

The following sit with the Joint Staff at its regular meetings: Two State Superintendents elected by the Conference of State Superintendents to attend Joint Staff meetings: Chauncey A. Adams, Vt., Harold N. Skidmore, Mich.; Chairmen of Women State Presidents: Mrs. Howard S. Anderson, D. C.; Co-opted members: Frederick L. Fagley; Associate Secretary of General Council; Merle Easton, and Mildred Widber, Secretaries of Division of Christian Education of The Board of Home Missions. *Ex officio* — Cabinet Members: Truman B. Douglass, Ray Gibbons, Fred Field Goodsell, Douglas Horton.

Organization

1. *Membership.* The Missions Council consists of the thirty-six elected members together with the President and the Vice-Presidents of The Board of Home Missions, the thirty-six elected members with the President and Vice-Presidents of the American Board and the eighteen members of the Council for Social Action, and the Secretary of the General Council, *ex officio*.

2. *Joint Cabinet.* The work of the Missions Council is administered by the Joint Cabinet, thus providing the Minister with a connecting link to the administrative heads of the National Societies and of the State Conferences.

Article IX of the Rules of the Missions Council provides that the Minister of the Missions Council, the Executive Vice-Presidents of The Board of Home Missions and of The American Board, the Director of the Council for Social Action, the Minister of the General Council, the Associate Executive Secretary who shall be a woman, and one State Superintendent elected by the State Superintendents' Conference as hereinafter provided shall constitute the Joint Cabinet of the Missions Council. This Cabinet meets regularly. It is responsible for formulating promotional plans and policies and is the connecting link between the executive boards and the promotional staff.

3. *Ad Interim Committee.* The Ad Interim Committee is composed of fifteen persons chosen as follows: Two members of the Board of Directors of The Board of Home Missions designated by The Board of Home Missions, two members of the Prudential Committee of the American Board designated by the Prudential Committee, a member of the Council for Social Action; the Chairman of the Missions Council, two State Superintendents elected by the State Superintendents' Conference, and the Chairman of the Women State Presidents. The Minister of the General Council, the Minister and Associate Executive Secretary of the Missions Council, the Executive Vice-Presidents of the Boards, and the Director of the Council for Social Action are corresponding members.

4. *Joint Staff.* The Joint Staff operates under the chairmanship and direction of the Minister and includes the secretaries of missionary education and promotion of the national boards, with two representatives from the Conference of State Superintendents and the Chairman of the Women State Presidents.

Processes

1. *Meetings.* The Missions Council meets ordinarily but once a year. This meeting takes place in connection with the midwinter gathering of the Board of Directors of The Board of Home Missions and of the Prudential Committee of the American Board and the Council for Social Action, thus economizing in time and travel expenses. At the annual midwinter meeting the Survey Committee of the General Council, the State Conference Superintendents, the Women State Presidents and secretaries of the societies sit with the Missions Council in joint session as corresponding members.

2. *Literature.* One of the important functions of the Missions Council is the publication of literature setting forth our entire missionary enterprise.

3. *Field Work.* Under the direction of the Minister the members of the Joint Staff co-operate in a unified program of education and promotion. This work is conducted through the state organizations and endeavors to develop through actual contact with the churches those processes which seem to be most effective for disseminating missionary information and stimulating benevolent contributions. This process is so intimately related to the financial operations of the local churches that this latter interest is combined with the former, thus helping the churches to financial strength.

Information

The support of our Mission Boards depends upon current gifts, legacies and the income from invested funds. Through the Missions Council, donors, lawyers and trust officers are supplied with confidential and impartial information concerning the financial standing, fields of work, needs and opportunities of any or all Congregational Christian Corporations, including the General Council and its Commissions, the home and Foreign Missionary Boards, State Conferences, city extension societies and the local churches.

The local church may ordinarily secure information directly from its own state office. Persons not knowing to whom to write locally are invited to communicate direct with the Missions Council.

AMERICAN BOARD OF COMMISSIONERS FOR FOREIGN MISSIONS

Congregational House, 14 Beacon Street, Boston 8

Organized in 1810. Incorporated in 1812

President — REV. RUSSELL HENRY STAFFORD

Vice-Presidents — REV. EDWARD C. BOYNTON, REV. HARLEY H. GILL, MRS. J. D. R. STEVEN

Recording Secretary — REV. OSCAR E. MAURER

Assistant Recording Secretary — REV. THOMAS A. GOODWIN

Executive Vice-President — REV. FRED FIELD GOODSELL

Secretaries — REV. ALDEN H. CLARK, MISS DOROTHY P. CUSHING, MRS. MARY ULINE DUNLAP, MISS MABEL E. EMERSON, MRS. WILLIAM H. MEDLICOTT, MISS RUTH I. SEABURY

Treasurer — MR. HAROLD B. BELCHER

Assistant Treasurer — MR. FREDERICK A. GASKINS, MRS. ERNEST L. C. HALES, MR. EARLE E. SMITH

Executive Secretary and Minister of the Missions Council — REV. A. D. STAUFFACHER

Associate, Executive Secretary of Promotion — MRS. WILLIAM H. MEDLICOTT

Resource Secretary — MRS. NORMAN H. ERB

Secretary of Project Department — REV. JAMES E. WALTER

Medical Secretary — DR. MARK H. WARD

Librarian and Research Secretary — MRS. MARY ULINE DUNLAP

News Editor — MISS DOROTHY P. CUSHING

Associate Secretary, Foreign Department — MISS ALICE F. CARY

Associate Secretary, Foreign Department — REV. RAYMOND A. DUDLEY

Assistant Secretary, Foreign Department — MRS. DARLEY DOWNS

Associate Secretary, Foreign Department — REV. HAROLD S. MATTHEWS

Associate Secretary, Foreign Department — REV. JOHN A. REULING

Candidate Secretary — REV. ROBERT E. CHANDLER

Publishing and Purchasing Agent — MR. HARVEY L. MEEKEN

Prudential Committee — REV. THEODORE A. GREENE, *Chairman*; *Vice-Chairman*, REV. CARL H. KOPF; *President, Vice-Presidents ex-officio*; MARK H. WARD, M.D., *Clerk*; MRS. ERNEST L. C. HALES, *Assistant Clerk*; MR. FREDERIC E. ABBE, MR. HENRY J. AMEN, REV. STUART L. ANDERSON, REV. C. WILLIAM BAST, MRS. JAMES W. BIXLER, MR. HAROLD L. BLAKESLEE, MRS. HENRY A. BOYD, REV. GEORGE E. CARY, MRS. R. O. EISELE, MRS. JAMES F. ENGLISH, MR. BENJAMIN W. GUERNSEY, MRS. A. PHILIP GUILLES, MR. G. WILLARD HALES, REV. JOSEPH F. KING, MR. WILLIAM A. KUGLER, REV. FLETCHER C. LESTER, REV. ALLAN I. LORIMER, REV. DAVID MCKEITH, REV. RANDOLPH S. MERRILL, MRS. ELMER F. OTTING, MR. L. SUMNER PRUYNE, REV. ROBERT W. PUTSCH, MRS. LESLIE R. ROUNDS, REV. HENRY R. RUST, MISS EDITH SCAMMAN, MR. WALTER P. SCHMITTER, MR. GIDEON SEYMOUR, MISS MARY STEARNS, MRS. JAMES P. STIMSON, REV. ROGER E. TREAT, MR. SAROENT H. WELLMAN, MISS ELIZABETH J. WELLS, MRS. GEORGE R. WILSON.

The A. B. C. F. M. is the mother of foreign mission boards in North America. Founded in 1810 to make possible the realization of the vision of the men of the Haystack, it immediately invited the Presbyterian General Assembly to form a similar society with which it could co-operate, but the Assembly replied that one organization of the sort was enough and "urged its churches to adopt the American Board as their foreign missionary agency." The Baptist Missionary Union was formed when some of the first American Board Missionaries became Baptists. By 1826, the Presbyterians and the Reformed Church in America had developed the United Foreign Missionary Society, which in that year was merged with the American Board. The process of segmentation began in 1837 when the "Old School" Presbyterians left the American Board, followed in 1839 by the Central and Southern auxiliary boards. In 1846, "because of differences of opinion as to the Board's attitude toward slavery, some members withdrew to aid in organizing the American Missionary Association." In 1857, the Reformed Church in America withdrew to form its own Board and in 1870, the "New School" Presbyterians rejoined their "Old School" associates and transferred their support to the Foreign Mission Board which they had formed.

The American Board maintains missions in East, West and South Africa, China, Japan, India, Ceylon, the Philippines, Micronesia, Mexico, Bulgaria, Turkey, Greece and Syria.

The spread of warfare and increasing tensions during 1944 seem to be leading toward the most thorough test which the work of the Board has ever faced. In our fields in East Asia and in Europe, missionaries have largely either been forced to withdraw, or interned or restricted in their activities. Christian churches and institutions have very largely been deprived of American support. This process may extend to other fields. We believe the Christian community will emerge from the valley of the shadow of war intact, possibly reduced in numbers, but strengthened in spirit. The fields in Free China, India, Africa, Turkey and Syria,

and Mexico which have not yet been seriously affected report increased calls for service and new opportunities, especially in education. The years of patient preparation of national leaders for the regular programs and these crisis days seem to be bearing fruit.

The 135th fiscal year of the Board ended August 31, 1944 with a surplus of \$5,130.20 after making supplementary appropriations of \$50,688 before the closing of the books. The budget for the year was made in two sections, the Administrative Section totalling \$989,995.90 containing items to which the Board was committed, and a Supplementary Section of \$40,830 for urgent needs but for which no definite commitment could be made until sufficient money was in hand. When it became clear at the end of the year that the receipts of the Board would make possible additional appropriations, this supplementary section of the budget together with new needs that had arisen during the year was considered and appropriations totalling \$50,688 as noted above were made.

The total receipts for the regular budget amounted to \$1,026,055.56 which with \$119,700.41 of specially designated gifts makes a grand total of \$1,145,755.97. The gifts from the churches increased this year by 4.8% making the third consecutive year of increase. This is due to the efforts of the Missions Council in promoting the rise in the general level of apportionment giving, and also to the continued help of the Woman's Gift. We are gratified also at the increase in the gifts from individual donors which reached a total of \$92,030.28.

Statistical Summary

The American Board is responsible for a foreign parish of 41,413,462 people. There are 13 missions under 8 different flags. The missionaries under life appointments are 337 and include 80 ordained men, 33 unordained men, 108 wives and 116 single women. There are 21 associates who are serving for shorter periods, making a grand total of 358 missionaries. The native force of workers is 6,009. The places of service number 2,894. There are 687 organized churches with 120,211 communicants. In 1943, 6,404 members were added to the church rolls. The total Christian community numbers 236,985. There are 1,206 Sunday Schools and 64,349 pupils. The educational work has 38 theological and training schools with 2,550 students and 8 colleges with 5,005 students. Below these are 57 secondary and middle schools with 18,068 pupils, 1,113 primary and elementary schools with 73,513 pupils. The schools of all grades are 1,113 and the total under instruction is 96,896. The medical statistics show that the Board has 23 hospitals and 37 dispensaries, with which are connected 18 physicians and 24 foreign nurses. The records show that there were 38,795 hospital patients and 209,445 dispensary patients. The total treatments were 670,344 or over 1,800 per day. Major operations numbered 3,059 and minor 6,836. The native contributions for church work were 178,362 and for all purposes \$573,454.

FORM OF BEQUEST

I give and bequeath to the American Board of Commissioners for Foreign Missions, incorporated under the laws of Massachusetts in 1812, the sum of Dollars.

WOMAN'S BOARDS OF MISSIONS

The reorganization of the American Board and the three Woman's Boards took place January 1, 1927. Each of the Woman's Boards continues as a holding company in order to care for funds and to receive legacies written in the name of the Board.

The treasurers respectively are: Woman's Board of Missions, Mr. Frederiek A. Gaskins, Miss E. Mabel Plumer, Assistant Treasurer, 14 Beacon St., Boston 8, Mass.; Woman's Board of Missions of the Interior, Mrs. W. T. Hughes, 19 S. LaSalle St., Chicago 3, Ill.; Woman's Board of Missions for the Pacific, Mrs. W. C. Blasdale, 421 Phelan Bldg., San Francisco 2, Cal.

THE BOARD OF HOME MISSIONS OF THE CONGREGATIONAL AND CHRISTIAN CHURCHES

General Offices, 287 Fourth Avenue, New York 10, N. Y.

President — REV. ALFRED GRANT WALTON

Vice-Presidents — MRS. JUDSON E. FIEBIGER, REV. CHARLES C. KEITH, MR. NATHANIEL A. TALMAGE

Executive Vice-President — REV. TRUMAN B. DOUGLASS

Treasurer — MR. WILLIAM F. FRAZIER

Secretary — REV. ERNEST M. HALLIDAY

Board of Directors

Chairman — Rev. Alfred Grant Walton

Vice-Chairman — Mrs. Judson E. Fiebiger

Vice-Chairman — Rev. Charles C. Keith

Vice-Chairman — Mr. Nathaniel A. Talmage

Clerk — Rev. Ernest M. Halliday

Assistant Clerk — Mrs. A. H. Sharp

Ex Officiis — The President and Vice-Presidents

DIRECTORS NOMINATED BY STATES

Class of 1946:

Mr. George Chindahl
Miss Frances Dunnette
Rev. P. Chandler Ladd
Mr. Egbert S. Oliver
Mrs. J. P. Palmer
Rev. William O. Rogers

Class of 1948:

Rev. Adelbert J. Buttrey
Mrs. Francis D. Ellis
Rev. Herbert D. Graetz
Mrs. Scott Haymond
Mr. L. B. Keith
Dean Homer P. Little

DIRECTORS-AT-LARGE

Class of 1946:

Judge Charles B. Adams
Rev. Rufus Ansley
Mr. Charles Mitchell Bliss
Rev. Daniel Bliss
Mrs. Marion J. Bradshaw
Pres. Carter Davidson
Mrs. Hal C. Hardin
Rev. Henry C. McDowell
Mr. F. Rogers Parkin
Mr. Robert Van Pelt
Mr. Quincy W. Wales
Rev. John C. Walker

Class of 1948:

Mr. Ronald Bridges
Mrs. A. P. Brooks
Rev. Sidney H. Buckham
Mr. Buckner Coe
Miss Lucy M. Eldredge
Mrs. John Laidlaw
Miss Helen Kenyon
Mrs. N. W. McBeath
Rev. William E. McCormack
Mrs. Charles E. Reidt
Mr. Loren H. Rockwell
Rev. William T. Scott

Church Extension Division

General Secretary — Rev. Ernest M. Halliday

DEPARTMENTS

City Work: *Director* — Rev. Stanley U. North

Church Building: *Secretary* — Mr. William Kincaid Newman (on leave)

Town and Country Work: *Director* — Rev. Thomas A. Tripp

War Emergency Work: *Director* — Rev. Stanley U. North

SUPERINTENDENTS OF STATES AND DISTRICTS

German Work — Rev. Conrad Sauer, Pastor-at-Large, 5149 Deatur St., Denver 11, Colo.

Intermountain District (Wyoming, Utah and Southern Idaho) — Rev. Harry W. Johnson, Boise, Ida.

Montana — Rev. Cloyd H. Conner, 240 Stapleton Bldg., Billings.

North Dakota — Rev. Marvin R. Brandt, Box 1776 (630 ½ First Ave., N.), Fargo; Rev. Harold W. Case, Pastor-at-Large, Fort Berthold Indian Mission, Elbowoods.

South Central District (Louisiana, Oklahoma and Texas) — Rev. Herman H. Lindeman, 829 N. W. 13th St., Oklahoma City 6, Okla.

South Dakota — Rev. Samuel W. Keck, Box 138, Huron; Rev. Ray A. Haun, Pastor-at-Large, Dakota Association, Eagle Butte.

Southeast District (Georgia, Kentucky, Tennessee, Alabama, W. Florida) — Rev. David W. Shepherd, Superintendent, 3011 15th Ave., Chattanooga, Tenn.

Negro Churches in the South — Rev. J. Taylor Stanley, Associate Superintendent, Box 957, Greensboro, N. C.

Spanish-speaking Work — Rev. Cedric E. Crawford, 381 Kenoak Drive, Pomona, Calif.

Pastor-at-Large (Preaching Missions) — Rev. James R. Clinton, 203 E. Gowen Ave., Philadelphia 19, Pa.

American Missionary Association Division

General Secretary — REV. FRED L. BROWNLEE

Director of Race Relations — DR. CHARLES S. JOHNSON

Director of Schools — MISS RUTH A. MORTON

Christian Education Division

14 Beacon St., Boston 8, Mass.

General Secretary — REV. HARRY T. STOCK

Secretaries — MISS MERLE L. EASTON

REV. RALPH DOUGLAS HYSLOP

MISS SALLIE A. McDERMOTT (Chicago)

MISS MILDRED C. WIDDER

REV. OLIVER POWELL (Chicago)

REV. PAUL R. REYNOLDS (Chicago)

REV. ERWIN L. SHAVER

The Laymen's Fellowship

11 Whitney Ave., New Haven 3, Conn.

Chairman — MR. DONALD A. ADAMS

Radio Committee

287 Fourth Ave., New York 10, N. Y.

Director — REV. EVERETT C. PARKER

Ministerial Relief Division

General Secretary — REV. FRANK J. SCRIBNER

Pilgrim Press Division

14 Beacon St., Boston 8, Mass.

19 South La Salle St., Chicago 3, Ill.

General Secretary — SIDNEY A. WESTON (14 Beacon St., Boston 8)

Editor, Advance — REV. JOHN R. SCOTFORD (287 Fourth Ave., New York 10)

Manager, Boston Book Store — REV. JOHN A. HARRER

Manager, Chicago Book Store — FORREST C. FINLEY

Promotion and Missionary Education

REV. ALBERT D. STAUFFACHER, *Minister of the Missions Council*

MRS. WILLIAM H. MEDLICOTT, *Associate Executive Secretary of the Missions Council*

MISS HELEN FRANCES SMITH (Information)

MISS PATTIE LEE COGHILL (Field)

MISS IONE CATTON (Resource)

JAMES E. WALTER (Projects)

The support of the work of The Board of Home Missions depends upon current gifts and the income from invested funds. Bequests and conditional gifts are earnestly solicited.

FORM OF BEQUEST — I give and bequeath to The Board of Home Missions of the Congregational and Christian Churches, a corporation organized and existing under the laws of the States of Connecticut and New York and of the Commonwealth of Massachusetts, incorporated in 1937, the sum of Dollars to be applied for the uses and purposes of said corporation.

The Board of Home Missions of the Congregational and Christian Churches has been appointed as agent by each of the following corporations. The field work of these corporations is now administered by this one Board, but the original corporations are still in existence and hold title to their own assets. Any bequests, therefore, may run directly to these corporations.

The American Missionary Association

Organized in 1846. Incorporated under the laws of New York in 1862

287 Fourth Avenue, New York 10, N. Y.

This Association pioneered in opening schools in the South, founding Hampton Institute, Fisk University, Atlanta University, and Berea College. It still supports substantially Talladega College, Tougaloo College, LeMoyne College, Tillotson College and Dillard University, as well as the following schools and community centers: Bricks and Lincoln in North Carolina, Avery in South Carolina, Dorchester and Ballard in Georgia, Trinity, Lincoln and Cotton Valley in Alabama, Pleasant Hill in Tennessee, and Fessenden in Florida. The Association also assists financially the Congregational and Christian Churches and the Ryder Hospital of Puerto Rico. The Department of Race Relations under the direction of Dr. Charles S. Johnson specializes in cooperative racial service and inter-racial conciliation in areas of Negro-white tension and misunderstanding.

FORM OF BEQUEST — I give and bequeath the sum of Dollars to The American Missionary Association, or its successor, incorporated by the act of the legislature of the State of New York in 1862 to be applied for the uses and purposes of said Association.

The Church Extension Boards

(Including The Congregational Home Missionary Society, The Congregational Church Building Society, and The Congregational Sunday School Extension Society.)

The Congregational Home Missionary Society

Organized in 1826. Incorporated under the laws of New York in 1871. Known up to 1893 as the American Home Missionary Society
287 Fourth Avenue, New York 10, N. Y.

Assists in the establishment of new churches at strategic points, and in the support of the Christian ministry where local resources are meager, in an area which includes Alaska, Montana, Southern Idaho, Utah, Wyoming, North and South Dakota, Oklahoma, Texas, Louisiana and the District of the Southeast. Its service extends both to Negro and to white groups and includes work among Armenians, Finns, Germans, and Czecho-Slovaks. Its fellowship and counsel are available also to state conferences and churches throughout the entire country.

FORM OF BEQUEST — I give and bequeath to The Congregational Home Missionary Society or its successor, a corporation organized and existing under the laws of the State of New York, incorporated 1871, the sum of Dollars to be applied to the uses and purposes of said Society.

The Congregational Church Building Society

Organized in 1853. Incorporated under the laws of New York in 1853. Known up to 1892 as The American Congregational Union
287 Fourth Avenue, New York 10, N. Y.

Aids churches in every part of the United States by loan and grant to secure houses of worship and parsonages and to conserve church properties through assistance in refinancing; also gives helpful advice regarding business details, and endeavors to assist in maintaining worthy architectural standards. Since its organization, its "revolving funds" have aided churches to the extent of over fourteen millions of dollars, and parsonage loans have amounted to over a million and a half dollars additional.

FORM OF BEQUEST — I give and bequeath to The Congregational Church Building Society or its successor, a corporation organized and existing under the laws of the State of New York, incorporated 1853, the sum of Dollars to be applied to the uses and purposes of said Society.

The Congregational Sunday School Extension Society

Organized and incorporated under the laws of New York in 1917
287 Fourth Avenue, New York 10, N. Y.

FORM OF BEQUEST — I give and bequeath to The Congregational Sunday School Extension Society, a corporation organized and existing under the laws of the State of New York, the sum of Dollars to be applied to the uses and purposes of said Society.

The Congregational Board of Ministerial Relief

Incorporated under the laws of Connecticut in 1885 as the Trustees of the National Council of the Congregational Churches, name changed to Congregational Board of Ministerial Relief in 1907
287 Fourth Avenue, New York 10, N. Y.

The object of this corporation is to secure, hold, manage and distribute funds for the relief of needy Congregational ministers and ministers of other churches affiliated, merged or consolidated with the Congregational churches and, after their decease, for the relief of their needy families. Approximately 580 pensioners are carried on the rolls of the national and state boards. In 1943 the average grant to a minister was \$244 and to a widow \$199. These amounts are supplemented by an annual Christmas gift and emergency grants as needed.

FORM OF BEQUEST — I give and bequeath to The Congregational Board of Ministerial Relief, incorporated in 1907 under the laws of the State of Connecticut. Dollars for its uses and purposes.

Congregational Education Society

Organized and incorporated under the laws of Massachusetts in 1816
14 Beacon Street, Boston 8, Mass.

This Society gives leadership in Christian Education in the home, church, and church school, and to students and colleges. Its departments include Children's Work, Junior High School, Young People's Work, Student Life, Leadership Education, and Family Life and Adult Work. It gathers data regarding materials and methods of work and makes these available to the churches through literature, correspondence and field service. It gives regular service to thousands of leaders in various lines of religious educational activity.

FORM OF BEQUEST — I give and bequeath to The Congregational Education Society or its successor, incorporated under the laws of the Commonwealth of Massachusetts, in 1816, the sum of Dollars, to be devoted to its purposes and work.

Women's Home Missionary Federation

Incorporated in Kansas, October 15, 1913

The work of the Federation, through the merger of the national societies, has been delegated to the various denominational Home Boards and Commissions. The Federation continues to maintain its existence according to its charter, to care for its funds, and to receive gifts and legacies. President, Mrs. Charles E. Reidt, 28 Wellington St., Waltham, Mass.; Secretary, Miss Lucy M. Eldredge, 156 Fifth Ave., New York 10, N. Y.; Treasurer, Mr. William F. Frazier, 287 Fourth Ave., New York 10, N. Y.

THE COUNCIL FOR SOCIAL ACTION

289 Fourth Avenue, New York 10, N. Y.

1613 W. Washington Blvd., Chicago, Ill.

Chairman — JOHN C. BENNETT*Vice-Chairman* — FREDERICK M. MEEK*Director* — RAY GIBBONS*Recording Secretary* — STANLEY B. CROSLAND, JR*Treasurer* — ELBERT A. HARVEY

JOHN C. BENNETT, ROBERT L. CALHOUN, STANLEY B. CROSLAND, JR., MALCOLM DANA, WILLIAM J. FAULKNER, MRS. WILLIAM A. GORDON, EDWARD HAWLEY, MRS. ORVILLE JONES, WILMER J. KITCHEN, FRANK H. KORAB, THEODORE K. LAWLESS, MRS. EVERETT D. MARTIN, FREDERICK M. MEEK, JOE MOODY, VICTOR OBENHAUS, ALBERT J. PENNER, ROBERT A. ROESSEL, RAYMOND B. WALKER.

Co-opted: RONALD BRIDGES, FRED L. BROWNLEE, TRUMAN B. DOUGLASS, FREDERICK L. FAGLEY, FRED F. GOODSSELL, DOUGLAS HORTON, RALPH D. HYSLOP, ALBERT D. STAUFFACHER, WALTER SCHLARETZKI, THOMAS A. TRIPP.

EXECUTIVE STAFF

RAY GIBBONS — *Director*LISTON POPE — *Editor of "Social Action"*KENNETH UNDERWOOD — *Managing Editor of "Social Action"*JAMES C. FLINT — *Director of Service Committee*JOHN B. HANNA — *Church Counselor*VERNON H. HOLLOWAY — *International Relations Secretary*FRANK W. MCCULLOCH — *Secretary for Industrial Relations and Director of James Mullenbach Industrial Institute*SHIRLEY GREENE — *Director of Merom Institute*TOM KEEHN — *Legislative Secretary*

The Council for Social Action was created by the General Council at Oberlin in June, 1934. The motivating spirit behind that action is clearly indicated in the words of the vote:

"Stirred by the deep need of humanity for justice, security, and spiritual freedom and growth, aware of the urgent demand within our churches for action to match our gospel, and clearly persuaded that the Gospel of Jesus can be the solvent of social as of all other problems, we hereby vote:

"That the General Council create the Council for Social Action of the Congregational and Christian Churches of the United States of America.

That the purposes of this Council for Social Action shall be to help the churches to make the Christian gospel more effective in society, national and world-wide, through research, education, and action, in co-operation with the Home and Foreign Boards, Conferences and Associations, and local churches. It is proposed that the Council shall increasingly co-operate with the Federal Council of Churches in the creation of a program which shall be genuinely interdenominational. In its *research*, the Council will aim to be impartial, its only bias being that of the Christian view of life; its *educational* efforts will be directed primarily toward the local churches but will also envisage the cultivation of public opinion; in *action*, the Council may, on occasion, intercede directly in specific situations.

"That in launching this Council for Social Action we envisage a new kind of churchmanship which, enlisting the volunteer services of a group of eighteen outstanding men and women of social vision, wisdom, and Christian purpose, and commanding the services of five or six strong leaders in the fields of international relations, race relations, and economic statesmanship, will carry the campaign of education and action based on careful research out among our entire constituency at home and abroad. Believing that the church will find itself as it loses itself in the struggle to achieve a warless, just, and brotherly world, we launch this venture, dedicating ourselves to unremitting work for a day in which all men find peace, security and abundant life."

The Council for Social Action invites each church to organize a local committee or council for Social Action and welcomes the opportunity to co-operate with such local groups in planning for the larger effectiveness of the social program of the church.

The Council for Social Action invites correspondence from ministers and laymen.

THE ANNUITY FUND FOR CONGREGATIONAL MINISTERS

Incorporated under the laws of New Jersey, 1914

287 Fourth Avenue, New York 10, N. Y.

ANNUITY FUND OFFICERS

President — ALFRED C. HOWELL

Vice-President — GEORGE N. WHITTLESEY

Treasurer — WILLIAM F. FRAZIER

General Secretary — FRANK J. SCRIBNER

Actuary — GEORGE A. HUGGINS

TRUSTEES

ALFRED C. HOWELL, *President*; GEORGE N. WHITTLESEY, *Vice-President*; ROBBINS W. BARSTOW, JOHN T. BEACH, HAROLD B. BELCHER, HAROLD B. CRANSHAW, JAMES F. ENGLISH, FREDERIC H. LEGGETT, J. WATSON MACDOWELL, WILLIAM W. PATTON, WILLARD L. THORP, CHARLES C. WEST.

The Annuity Fund for Congregational Ministers provides age annuities for Congregational Christian ministers and incidental protection against the minister's permanent total disability occurring during the years of active service, and for his family in case of his untimely death.

Its resources are derived from payments by the minister himself, contributions of churches and individuals, legacies and conditional gifts and the distributable income of the Pilgrim Memorial Fund.

The amount of annuity at annuity age depends on the accumulations to a member's credit.

Assets, December 31, 1944, \$10,296,348 (of which \$284,641 represents Reserves and \$105,747 Endowment); membership including annuitants, 3,875, a net increase during the year of 79; annuity payments, \$496,579. Contributions in the form of gifts and legacies are urgently needed to help in paying the churches' share of the annuities of the older members. The Annuity Fund for Congregational Ministers has an exceptional place among the private annuity funds for its soundness and its liberal benefits to members.

PILGRIM MEMORIAL FUND

Established by vote of the National Council, October 13, 1917

287 Fourth Avenue, New York 10, N. Y.

The principal of this fund is held in perpetuity by The Corporation for the General Council to be invested and reinvested, and the distributable income turned over to the Board of Trustees of The Annuity Fund for Congregational Ministers to aid in providing age annuities and disability annuities for Congregational Christian ministers who become members of the Annuity Fund and death benefits for their widows and minor orphan children.

The Pilgrim Memorial Fund, December 31, 1944 stood at \$5,133,461, in addition to which the accumulated profits from the sale of securities, held in a Profit Reserve Account, amounted to \$197,916.

The ultimate objective of the Pilgrim Memorial Fund is \$8,000,000. Legacies and memorial gifts will be added to the principal, as a permanent endowment.

UNIT PLAN COMMITTEE

(Continuing the Debt of Honor Commission)

287 Fourth Avenue, New York 10, N. Y.

Authorized by the General Council in June, 1942 to appeal for funds for the churches' share of the Original Plan annuities.

ROBERT CASHMAN, *Chairman*; M. RUSSELL BOYNTON, HOWARD T. EASTON, THEODORE R. FAVILLE, ALFRED C. HOWELL, HELEN KENYON, MRS. LESLIE R. ROUNDS, RONALD BRIDGES, ALBERT D. STAUFFACHER. *Executive Officers*: DONALD A. ADAMS, FRANK J. SCRIBNER.

Received in 1944: \$185,492.24.

RETIREMENT FUND FOR LAY WORKERS

Incorporated under the laws of New Jersey, 1930

287 Fourth Avenue, New York 10, N. Y.

The officers and trustees of the Retirement Fund for Lay Workers are the same as the officers and trustees of the Annuity Fund for Congregational Ministers.

Retirement Fund for Lay Workers is devoted to the purpose of providing annuity benefits for lay workers in Congregational Christian churches, missionary societies, state conferences, colleges, hospitals or other institutions of any kind under Congregational Christian auspices. It is operated on a contributory basis, the resources being provided by annual dues payable by both employer and employe. The membership on December 31, 1944, was 857, assets, \$812,041.

CONGREGATIONAL BOARD OF PASTORAL SUPPLY

14 Beacon Street, Boston 8, Mass.
Established 1894

To aid and assist Congregational Christian Churches
in finding suitable pastors

Maintained since 1916
by the
New England Congregational State Conferences

Agent of the Churches Friend and Sponsor of the Ministers

Special responsibility for churches
in the eastern section of the United States
but gladly responds to all requests for service

Co-operates with
The Midwest Pastoral Relations Committee
The Department of the Ministry of the General Council

REV. ERNEST F. MCGREGOR, *Chairman*

REV. HORACE F. HOLTON, *Secretary*

REV. CHARLES C. MERRILL, *Secretary Emeritus*

THE NATIONAL COUNCIL OF THE CONGREGATIONAL CHURCHES

Organized Oberlin, Ohio, November 17, 1871. Merged with the General Convention of the Christian Church, Seattle, Washington, June 27, 1931. Meets biennially in conjunction with the General Council of the Congregational Christian Churches for necessary legal business. Only such offices, committees and commissions as are necessary to its legal operations are maintained.

Moderator — MR. RONALD BRIDGES, Sanford, Me.

Assistant Moderators — PROF. CHARLES S. JOHNSON, Nashville, Tenn.; REV. RUSSELL H. STAFFORD, Boston, Mass.; REV. ALFRED GRANT WALTON, Brooklyn, N. Y.; CHAPLAIN EARL D. WEED, Omaha, Neb.

Minister and Secretary — REV. DOUGLAS HORTON, 287 Fourth Ave., New York 10, N. Y.

Associate Secretary — REV. FREDERICK L. FAGLEY, 287 Fourth Ave., New York 10, N. Y.

Treasurer — MR. L. NELSON NICHOLS, 331 E. 71st St., New York 21, N. Y.

Assistant Treasurer — MR. FRANK F. MOORE, 287 Fourth Ave., New York 10, N. Y.

Executive Committee, Nominating Committee, Committee on Credentials and Commission on Evangelism and

Devotional Life: The Congregational members of the corresponding bodies of the General Council.

Conference	Address	Superintendent	Registrar and Address	Treasurer* and Employed Staff
Afro-Chr. Conv.	7926 Lincoln St., Greensboro, N. C.	F. A. Hargett, Pres.	C. E. Upton 817 E. Berkeley Ave., Norfolk, Va.	John P. Mangrum* Miss Marguerite Davison, ext Mr. H. A. Boyd*
Ala. W. Ala. C.	3011 15th Ave., Chattanooga, Tenn. Box 957, Greensboro, N. C.	David W. Shepherd* J. Taylor Stanley	David W. Shepherd Mrs. E. R. Johnson 509 11th Ave., Birmingham Harley H. Gill	W. W. Furze* William W. Meyer, f-s Mr. Blake Franklin* Peter J. Jansen, <i>arr-p</i> Walter H. Graves, <i>r-e</i> Dr. L. E. Griswold* Mrs. Alice Nakamoto, <i>as*</i> & <i>of</i> Miss Katharyn E. McClintock, <i>as*</i> Carl A. Hansen, <i>r-e</i> Sherrord Soule, <i>ltis</i> Loring D. Chase, <i>p-l</i> Mr. R. A. Oswald*
Cal. North	1164 Phelan Bldg., San Francisco 2	Harley H. Gill	Harley H. Gill	Mr. Oscar Brosz* (Trupp, S. D.) John T. Waterhouse* Mr. Henry L. Kellogg*
Cal. S. & S. W.	1052 W. Sixth St., Los Angeles 14	Nelson C. Dreier	Nelson C. Dreier	Mr. Carl E. Child* R. B. Noyce, <i>asso-sl</i> Frederick Cooper, <i>p-l</i> Mr. D. H. Thomas, <i>bs-mr</i> Miss Helen Nelson, <i>as*</i> & <i>of</i> Mr. Camden Strain* Mrs. Ruth Rymph, <i>of</i> Miss Marguerite Davison, <i>ext</i>
Colo.	621 Maack Bldg., Denver 2	Leon E. Grubaugh	Leon E. Grubaugh	Mr. J. S. Crawford*
Conn.	37 Garden St., Hartford 5	James F. English*	Miss Florence Bentley	Mrs. Margaret L. Pinkham, <i>as*</i> Orville O. Lozier, <i>as-sl</i> Arthur W. Davis* John L. Lobingier, <i>r-e</i> George A. Tuttle, <i>f-s</i> Mrs. A. G. Ekdahl, <i>u-s</i> Mr. E. E. Harris* Mrs. Fay R. Stokes, <i>as*</i> & <i>of</i> Donald R. Evans, <i>r-e</i> Mr. J. T. Beach* George Stuckey, <i>r-e</i> Miss Janet Howe, <i>as</i>
Evang. Prot.				
Fla. W.	2580 Park St., Jacksonville 4	William N. Tuttle	Mrs. Amelia Eberle 129 Hosea Ave., Cincinnati 20, O.	Miss Margaret Davison, <i>ext</i> Lewis H. Mounts*
Ga. & S. Car. C.	3011 15th Ave., Chattanooga, Tenn. Box 957, Greensboro, N. C.	David W. Shepherd* J. Taylor Stanley	David W. Shepherd Mrs. Bridie Galt 94 Howell St., N. E., Atlanta, Ga. John Rothhammer L. Chase, Wash. J. Leslie Dunstan Harry W. Johnson Nels F. Nordstrom	Mr. C. A. Hoyt* Miss Marguerite Davison, <i>ext</i> Lewis H. Mounts*
German	751-49 Decatur St., Denver 11, Colo.	Conrad Sauer, <i>p-l</i>	Conrad Sauer, <i>p-l</i>	Mr. Oscar Brosz* (Trupp, S. D.) John T. Waterhouse* Mr. Henry L. Kellogg*
Hawaii	Box 150, Honolulu 10	J. Leslie Dunstan	J. Leslie Dunstan	Mr. Carl E. Child* R. B. Noyce, <i>asso-sl</i> Frederick Cooper, <i>p-l</i> Mr. D. H. Thomas, <i>bs-mr</i> Miss Helen Nelson, <i>as*</i> & <i>of</i> Mr. Camden Strain* Mrs. Ruth Rymph, <i>of</i> Miss Marguerite Davison, <i>ext</i>
Idaho	303 Idaho Bldg., Boise	Harry W. Johnson*	Harry W. Johnson	Mr. J. S. Crawford*
Ill.	19 S. LaSalle St., Chicago 3 4208 N. Vernon St., Princeton 11768 N. Maple St., Decatur 25	Niel E. Hansen, <i>Dir. Chi.</i> Glen Lindley, <i>Dir. V.</i> Walter Schlarretzki, <i>Dir. S.</i> Nels F. Nordstrom, <i>Sec.</i> Simon A. Bennett* Royal J. Montgomery	Nels F. Nordstrom	Mrs. Margaret L. Pinkham, <i>as*</i> Orville O. Lozier, <i>as-sl</i> Arthur W. Davis* John L. Lobingier, <i>r-e</i> George A. Tuttle, <i>f-s</i> Mrs. A. G. Ekdahl, <i>u-s</i> Mr. E. E. Harris* Mrs. Fay R. Stokes, <i>as*</i> & <i>of</i> Donald R. Evans, <i>r-e</i> Mr. J. T. Beach* George Stuckey, <i>r-e</i> Miss Janet Howe, <i>as</i>
Ind. Iowa	55 Warwick Rd., Muncie Grinnell	Simon A. Bennett Royal J. Montgomery P. Adelstein Johnson, <i>St. em.</i>	Simon A. Bennett Royal J. Montgomery	Mr. Carl E. Child* R. B. Noyce, <i>asso-sl</i> Frederick Cooper, <i>p-l</i> Mr. D. H. Thomas, <i>bs-mr</i> Miss Helen Nelson, <i>as*</i> & <i>of</i> Mr. Camden Strain* Mrs. Ruth Rymph, <i>of</i> Miss Marguerite Davison, <i>ext</i>
Kan.	923 Kansas Ave., Topeka	L. Merle Rymph	L. Merle Rymph	Mr. J. S. Crawford*
Ky. North Ky. & Tenn. W. La. W.	Muses Mills 3011 15th Ave., Chattanooga, Tenn. 829 N. W. 13th St., Oklahoma City 6, Okla.	Charles W. Roberts, Pres. David W. Shepherd* Herman H. Lindeman	Mr. E. Pitts Ward (In U. S. Army) David W. Shepherd Paul Leeds* Kinder Edward H. Phillips Star R. A. New Iberia Rodney W. Roundy	Mrs. Margaret L. Pinkham, <i>as*</i> Orville O. Lozier, <i>as-sl</i> Arthur W. Davis* John L. Lobingier, <i>r-e</i> George A. Tuttle, <i>f-s</i> Mrs. A. G. Ekdahl, <i>u-s</i> Mr. E. E. Harris* Mrs. Fay R. Stokes, <i>as*</i> & <i>of</i> Donald R. Evans, <i>r-e</i> Mr. J. T. Beach* George Stuckey, <i>r-e</i> Miss Janet Howe, <i>as</i>
La. C.	Box 957, Greensboro, N. C.	J. Taylor Stanley	J. Taylor Stanley	Mr. J. S. Crawford*
Maine	95 Exchange St., Portland 3	Rodney W. Roundy	Rodney W. Roundy	Mrs. Margaret L. Pinkham, <i>as*</i> Orville O. Lozier, <i>as-sl</i> Arthur W. Davis* John L. Lobingier, <i>r-e</i> George A. Tuttle, <i>f-s</i> Mrs. A. G. Ekdahl, <i>u-s</i> Mr. E. E. Harris* Mrs. Fay R. Stokes, <i>as*</i> & <i>of</i> Donald R. Evans, <i>r-e</i> Mr. J. T. Beach* George Stuckey, <i>r-e</i> Miss Janet Howe, <i>as</i>
Mass.	14 Beacon St., Boston 8	Ralph M. Timberlake, Pres. Frederick H. Page, Pres. em.	Ralph M. Timberlake, Pres. Frederick H. Page, Pres. em.	Mr. J. S. Crawford*
Mich.	415 W. Grand River Ave., East Lansing	Harold N. Skidmore	Harold N. Skidmore	Mrs. Margaret L. Pinkham, <i>as*</i> Orville O. Lozier, <i>as-sl</i> Arthur W. Davis* John L. Lobingier, <i>r-e</i> George A. Tuttle, <i>f-s</i> Mrs. A. G. Ekdahl, <i>u-s</i> Mr. E. E. Harris* Mrs. Fay R. Stokes, <i>as*</i> & <i>of</i> Donald R. Evans, <i>r-e</i> Mr. J. T. Beach* George Stuckey, <i>r-e</i> Miss Janet Howe, <i>as</i>
Mid. Atlantic Minn.	44 Brick Church Plaza, East Orange, N. J. 429 Palace Bldg., Minneapolis 1	Joseph H. Stein W. Ernest Collins	Joseph H. Stein W. Ernest Collins	Mr. J. S. Crawford*

Conference	Address	Superintendent	Registrar and Address	Treasurer* and Employed Staff
Mo.	6501 Wydown Blvd., St. Louis 5	Charles C. Burger, <i>Min.</i>	Charles C. Burger Cloyd H. Conner* Arthur W. Taylor	Mr. Alfred Fairbank*
Mont. & Neb.	2940 Stapleton Bldg., Billings 715 Security Mutual Bldg., Lincoln 8	Robert G. Armstrong, <i>Min.</i> Robert Bruce	William C. Sipe Miss Reba Fisher	Miss Gertrude Hanford, <i>asso-r-e</i>
N. H.	85 N. State St., Concord			Mrs. C. C. Sheldon*
N. Y.	289 Fourth Ave., New York 10			William C. Sipe, <i>asso-st</i> Mrs. Maude W. Roberts*
N. Car. C.	Box 957, Greensboro	J. Taylor Stanley	Milton Williams 607 Nun St., Wilmington	Miss Mabel Woodnorth*
N. D. & Ohio	Box 1776, Fargo 1006 Hippodrome Bldg., Cleveland 14	Marvin R. Brandt* Fred L. Hall	Marvin R. Brandt Miss Helen Todd	Alfred E. Bantel, <i>asso.</i> James A. G. Moore, <i>asso.</i> Edward L. Christie, <i>univ-p</i> G. J. Thomas*
Okla. W. Ore.	829 N. W. 13th St., Oklahoma City 6 403 Park Bldg., Portland 5	Herman H. Lindeman Paul A. Davies	Herman H. Lindeman Paul A. Davies	Mr. L. B. Keith* Miss Priscilla Chase, <i>r-e</i> Mr. A. M. Gibbons, <i>alt</i> Ira D. Black, <i>p-l</i> Edward H. Dickinson, <i>p-l</i>
Penn. & P. R.	Hartman Homestead Conf. Center, Millroy Ryder Memorial Hospital, Humacao	Wilson P. Minton Charles I. Mohler	Wilson P. Minton Serafin Garcia Rio Abajo, Ceiba	Mrs. R. E. Newson, <i>benp</i> Mr. C. A. Kressman*
R. I.	1021 Hospital Trust Bldg., Providence 3	James H. Lightbourne	James H. Lightbourne	Miss Kathleen Farmer, <i>of</i> Mr. C. A. Thomas*
S. D.	Box 138, Huron	Samuel W. Keck*	Alexander C. Warner Springfield	Diego M. Rodriguez*
Southern Conv.	Elon College, N. C.	Fletcher C. Lester	Fletcher C. Lester	Mr. G. H. Capron* Miss Etha Brownsword, <i>of</i> Lella Anderson, <i>r-e</i>
Tenn. C.	Box 957, Greensboro, N. C.	J. Taylor Stanley	Mr. James Bryant 2115 Magazine St., Louisville 11, Ky.	Ray A. Haun, <i>p-l</i> Mrs. Matie Cox Parker*
Texas W.	829 N. W. 13th St., Oklahoma City 6, Okla.	Herman H. Lindeman	Mrs. R. D. Eaton* 5732 Marquita St., Dallas	Miss Angie Crew, <i>my-asso</i> Miss Catherine Cooper, <i>of</i> Richard A. Ewing*
Texas & Okla. C.	Box 957, Greensboro, N. C.	J. Taylor Stanley*	Dr. L. L. Melton P. O. Box 872, Beaumont, Texas	
Utah & Vt.	303 Idaho Bldg., Boise, Ida. Savings Bank Bldg., Burlington	Harry W. Johnson* Chauncey A. Adams, <i>Min.</i>	Harry W. Johnson Mrs. David E. Brown Wells River	Mr. B. E. Briston* Max H. Webster, <i>asso-st</i> Miss Gertrude C. Kenney, <i>as</i> Mr. A. S. Hansen* Miss Elizabeth Skagerberg, <i>as*</i> & <i>of</i>
Wash.	310 Old Times Bldg., Seattle 1	Claton S. Rice	Claton S. Rice	Roy B. Dannon, <i>p-l</i> Mr. A. W. Hopkins* Charles H. Wicks, <i>f-st</i> John W. Wilson, <i>p-l</i> Leonard A. Detweiler, <i>univ-p</i> & <i>r-e</i> Mrs. Bernard Fulur, <i>of</i>
Wis.	617 Insurance Bldg., Madison 3	Theodore R. Faville	Theodore R. Faville	
Wyo.	303 Idaho Bldg., Boise, Ida. † Address of Superintendent or Treasurer ‡ Business Manager § Benevolence Extension Worker ¶ Field Secretary	Harry W. Johnson* Harry W. Johnson* his Historian my Missionary of Office Secretary p-l Pastor at Large	Harry W. Johnson Historian Missionary Office Secretary Pastor at Large	Religious Education Superintendent University Pastoral Work Women's Secretary

CITY ORGANIZATIONS

The following organizations do missionary and extension work as indicated within their own confines largely in immediate co-operation with state conferences:

CITY MISSIONARY SOCIETY, 14 Beacon St., Room 503, Congregational House, Boston 8, Mass. Founded 1816. Family Visitation, Case work and Religious Education, Camps Andover and Waldron for young people in Meredith, N. H. Rosemary Cottage, Eliot, Me., for underprivileged mothers and their children.

Rev. Robert Wood Coe, D.D., president; Rev. Earl W. Douglas, M.A., executive secretary.

CONGREGATIONAL CHURCH UNION OF BOSTON AND VICINITY, 14 Beacon St., Room 611, Boston 8, Mass. Affiliated with the Massachusetts Congregational Conference and Missionary Society.

Rev. Ralph M. Timberlake, president.

CHICAGO CONGREGATIONAL UNION, 19 S. La Salle St., Chicago 3, Ill. General work of the Church.

Rev. Hugh Elmer Brown, president; Rev. Niel E. Hansen, general director; Mr. A. W. Converse, treasurer. In 1944 — Income from Endowment, \$13,007.87; Income from Trust Fund, \$129,616.79; Disbursements, \$164,067.85.

CONGREGATIONAL UNION OF CLEVELAND, OHIO, 1006 Hippodrome Bldg., Cleveland 14, Ohio. Church aid, church extension, counsel, fellowship and promotion.

Mr. R. S. Marshall, moderator; Rev. Robert Stemme, executive secretary; Mr. Henry M. Kimpel, treasurer. Funds, \$184,068.35. Expenditures for 1944, \$21,336.32.

CONGREGATIONAL ASSOCIATION OF DETROIT, MICH., Forest and Woodward Aves., Detroit 1, Mich. Missionary work and church extension.

Rev. Robert E. Burt, moderator; Mr. Myron C. Stowell, secretary; Mr. W. G. Clarke, treasurer; Rev. A. M. Meikle, superintendent. Expenditures for 1944, \$12,136.23.

CITY MISSIONARY SOCIETY, 278 Farmington Ave., Hartford 5, Conn. Church extension, supervised student field work, training courses for volunteer leaders, summer camp for mothers and small children, high school work camps, and winter camping facilities for young people's groups.

Mr. Walter Schafer, president; Mrs. Orin R. Witter, vice-president; Dr. George Roberts, secretary; Mr. Charles C. Russ, treasurer; Mr. W. Marlin Butts, director.

CONGREGATIONAL CHURCH EXTENSION SOCIETY OF LOS ANGELES, 1052 W. Sixth St., Suite 723, Los Angeles 14, Calif.

Mr. Philip H. Richards, president; Rev. Nelson C. Dreier, superintendent; Rev. Perry F. Schrock, secretary; Mr. Blake Franklin, treasurer.

MINNEAPOLIS AND ST. PAUL CONGREGATIONAL UNIONS, 429 Palace Bldg., Minneapolis 1, Minn. City extension work.

Rev. Philip E. Gregory, Minneapolis president; Mr. A. D. Miller, St. Paul president; Rev. W. Ernest Collins, executive secretary; Mr. S. L. Taylor, 5428 Third Ave., S. Minneapolis treasurer; Mr. H. G. Swanson, St. Paul treasurer. Funds \$10,901. Expenditures for 1944, \$5,427.

NEW YORK CITY CONGREGATIONAL CHURCH ASSOCIATION, INC., 289 Fourth Ave., Room 81, New York 10, N. Y. Church extension added to the functions of the local association.

Rev. Aeneas J. MacKenzie, moderator; Mr. Edward M. Bassett, assistant moderator; Rev. Alfred E. Randell, executive secretary; Miss Mabel Woodnorth, treasurer; Mr. Wilmot M. Millham, president, board of directors; Miss Reba Fisher, office secretary. Meetings — Annual, first Thursday in November; spring, second Thursday in May.

CONGREGATIONAL CITY MISSIONARY SOCIETY OF ST. LOUIS, MO., 6501 Wydown Blvd., St. Louis 5, Mo. Missionary work.

Mr. H. W. Pfleger, president; Rev. Charles C. Burger, superintendent; Mr. E. H. Tenney, treasurer. Funds, 1944, \$23,405. Expenditures, \$3,558.

CONGREGATIONAL CHURCH EXTENSION SOCIETY OF SEATTLE, WASH., 310 Old Times Bldg., Seattle 1, Wash. Church aid and church erection.

Mr. Arthur P. Johnson, president; Rev. Claton S. Rice, secretary; Mr. Harold V. Smith, treasurer.

CONGREGATIONAL UNION OF SPRINGFIELD, INC., Springfield, Mass. Church extension, interchurch relations and activities in the city of Springfield. The Union supervises the home missionary work in Springfield and maintains a city missionary.

Rev. Dwight L. Cart, 108 Maplewood Ter., Springfield 8, president; Mr. Sidney F. Law, 33 Greenleaf St., second vice-president; Miss Eunice M. Bates, 101 Princeton St., clerk; Mr. John A. Dale, 30 Mandalay Rd., treasurer; Rev. Garrett V. Stryker, 39 Mapledell St., auditor. Funds: Assets, \$10,882.98. Receipts, \$2,366.87. Expenditures for 1943, \$1,242.32. Annual meeting, Jan. 31, 1944.

WORCESTER CITY MISSIONARY SOCIETY, 81 Beaconsfield Rd., Worcester 2, Mass. Assist churches, promote co-operative relations and programs between churches.

Mr. Clifton P. Howard, president; Rev. Walter A. Morgan, vice-president; Mr. Ebenezer G. Seal, treasurer; Rev. Hollis M. Bartlett, secretary. Funds, \$61,733.64 plus \$28,192.84 Washburn Funds of which the Society is the Trustee and may use to help churches. Expenditures for 1944, \$1,442.12.

AMERICAN CONGREGATIONAL ASSOCIATION

Headquarters, Congregational House, 14 Beacon Street, Boston 8, Mass.

Organized 1853. Incorporated 1854

OFFICERS

President — REV. J. EDGAR PARK, D. D., Norton, Mass.

Vice-Presidents — ETHELBERT V. GRABILL, Jamaica Plain, Mass.; REV. CLARENCE W. DUNHAM, Dorchester, Mass.

Corresponding and Recording Secretary — THOMAS TODD, Concord, Mass.

Chairman of Executive Committee — SARGENT H. WELLMAN

Treasurer — RALPH E. WHITNEY

Librarian — REV. FREDERICK T. PERSONS

Directors — ALFRED M. ZIEGLER, Newtonville; THOMAS TODD, Concord; REV. J. EDGAR PARK, Osterville; ETHELBERT V. GRABILL, Jamaica Plain; ARTHUR H. MERRITT, Dorchester; REV. JOHN H. QUINT, Manchester; REV. ENOCH F. BELL, Newton Centre; SARGENT H. WELLMAN, Topsfield; REV. CLARENCE W. DUNHAM, Dorchester; RALPH E. WHITNEY, West Newton; FRANK E. BRIDOMAN, Wollaston; REV. MORTON D. DUNNING, Granby, Conn.; REV. CARL M. GATES, Claremont, Cal.; HOWARD WALLINGFORD, Belmont; WILLIAM ALCOTT, Watertown; PHILIP S. DAVIS, Brookline; HAROLD S. DAVIS, Boston; Q. W. WALES, West Newton; E. RUSSELL DAVIS, Lincoln; CHARLES A. ESTY, Framingham Center; REV. JOSEPH C. MACDONALD, Waban; JAMES S. ALLEN, Winchester; REV. ALFRED J. BARNARD, Roslindale; REV. HOWARD E. POMEROY, Jamaica Plain; HUGH NIXON, Melrose; ROY A. HOVEY, Wakefield; REV. JOHN R. CHAPMAN, Cambridge; STANLEY C. FOOTE, Lynn; ARTHUR V. GETCHELL, Dorchester; REV. J. BURFORD PARRY, Wellesley.

OBJECTS

To maintain, in the city of Boston, a CONGREGATIONAL HOUSE; to care for and perpetuate a library of books, pamphlets, and manuscripts, and a collection of portraits and relics of the past; to promote friendly intercourse and co-operation among Congregational ministers and churches, and with other denominations; and to do whatever else — within the limits of its charter — shall serve to illustrate Congregational history and promote the general interests of Congregational churches.

MEMBERSHIP

The membership of the Association consists of Congregationalists who have been elected by the Directors at any regular meeting. There are two classes of members — Life and Annual. Annual members pay an annual assessment of \$1.00. The payment of \$10 at one time by a member constitutes him a life member. All moneys received for membership are applied exclusively to the increase of the library.

THE CONGREGATIONAL HOUSE

Was erected in 1898 to house the Congregational Library, provide rooms at low cost for Congregational Missionary Organizations, the Congregational Book Store, Pilgrim Hall for gatherings, and Committee Rooms, and to promote the general interests of the Congregational denomination.

BOSTON SEAMAN'S FRIEND SOCIETY, INC.

Office: Sailor's Rest, 287 Hanover St., Boston 13

Organized 1827. Incorporated 1829. Reorganized 1922

On recommendation of the Commission on Missions the Society was reorganized in 1922 and became the sole representative for sailor work of the New England Congregational churches, and is therefore entitled to a regular apportionment from them. The Society's affairs are administered by the representatives named below, chosen by the New England Conferences. The former organization transferred to the new Corporation more than \$200,000 worth of real estate and other assets, including land and buildings in Boston and Vineyard Haven and invested funds.

The Society is devoted to the material, social and religious welfare of seamen of all nations. Has finely equipped Bethels at 287 Hanover St., Boston, and at Vineyard Haven, and a reading room at Cape Cod Canal. The Society provides dormitory accommodations, reading and recreation rooms, pool tables, and games of many kinds, a canteen, shower baths, postal and banking facilities, and a check room for seamen's baggage. Free entertainments and religious services are held weekly. Sick, destitute and shipwrecked sailors are cared for. Books and magazines are placed aboard ships.

OFFICERS

President — MR. LUCIUS E. THAYER, Boston, Mass.

Vice-President — REV. W. DIXON HOAG, Old Lyme, Conn.

Secretary-Treasurer — MR. ARTHUR J. CROCKETT, Boston, Mass.

Clerk — REV. M. RUSSELL BOYNTON, D. D., Newton Centre, Mass.

Chairman of Executive Committee — REV. W. DIXON HOAG, Old Lyme, Conn.

Field Secretary — REV. HERBERT W. GATES, D. D., Newton Centre, Mass.

STATE REPRESENTATIVES

Maine		Connecticut	
	<i>Term expires</i>		<i>Term expires</i>
REV. CORNELIUS E. CLARK, D. D., Portland	1946	REV. B. KENNETH ANTHONY, Waterbury	1945
REV. RODERICK A. MACDONALD, Cumberland Mills	1947	DR. DOUGLAS J. RATHBURN, New London	1945
		REV. MALCOLM K. BURTON, New London	1946
		MR. CLARENCE W. BRONSON, New Haven	1946
		MR. WALTER F. LESTER, Hamburg	1946
		REV. RALPH A. CHRISTIE, Middletown	1947
		REV. JOHN M. DEYO, Watertown	1947
		REV. W. DIXON HOAG, Old Lyme	1947

New Hampshire

REV. CHARLES E. DUNN, Claremont	1945
REV. FLOYD G. KINSLEY, Hampton	1946
REV. ARTHUR A. ROUNER, Portsmouth	1947

Vermont

REV. DUNCAN L. LIVINGSTON, St. Albans	1945
REV. JOHN H. SARGENT, St. Johnsbury	1946
REV. WALKER T. HAWLEY, Manchester	1947

Massachusetts

REV. M. RUSSELL BOYNTON, D. D., Newton Centre	1945
REV. JOHN A. DOUGLAS, United States Army	1945
MR. WILLIAM F. FARLEY, Wellesley	1945
MR. WILBUR E. ROWELL, Lawrence	1945
REV. LAURENCE L. BARBER, Arlington	1946
MR. CHARLES D. BENT, Leominster	1946
REV. GEORGE E. GILCHRIST, Quincy	1946
REV. FREDERICK B. NOSS, Andover	1946
MR. REUBEN PIERCE, Dalton	1946
REV. DWIGHT L. CART, Springfield	1947
REV. HARRY GRIMES, Newburyport	1947
REV. JOHN H. MADDAFORD, Fairhaven	1947
MR. ALBIN K. PARKER, Norwood	1947
REV. JOSEPH O. TODD, Worcester	1947

Rhode Island

REV. CARL B. BARE, Newport	1945
REV. RICHARD K. MORTON, Providence	1946
MR. WARREN G. BAXTER, Cranston	1947

MEMBERS-AT-LARGE

MR. C. CAMPBELL PATTERSON, JR., Weston	1945
MR. THOMAS N. PERKINS, JR., Westwood	1945
MR. HENRY B. PROUT, Brookline	1945
MR. GIBBS W. SHERRILL, United States Navy	1945
MR. LUCIUS E. THAYER, Newton	1945
MR. JOSEPH ALLEN, Vineyard Haven	1946
MR. ARTHUR J. CONNER, Exeter, N. H.	1946
CAPT. FRANK H. PETERSON, Boston	1946
MR. JAMES M. ROTHWELL, Boston	1946
MR. HARRY H. WALKER, Boston	1946
MR. HARRY AHLQUIST, Belmont	1947
MR. GARDNER BATES, Charlestown	1947
MR. WILLIAM F. KING, Newton	1947
MR. ALBERT R. SHARP, Brookline	1947
REV. GEORGE L. THURLOW, Leominster	1947

EXECUTIVE COMMITTEE

REV. CARL B. BARE, Newport, R. I.	1945
REV. CHARLES E. DUNN, Claremont, N. H.	1945
REV. CORNELIUS E. CLARK, Portland, Me.	1946
REV. GEORGE E. GILCHRIST, Quincy, Mass.	1946
REV. FREDERICK B. NOSS, Andover, Mass.	1946
REV. JOHN M. DEYO, Watertown, Conn.	1947
REV. WALKER T. HAWLEY, Manchester, Vt.	1947
REV. W. DIXON HOAG, Old Lyme, Conn.	1947
REV. GEORGE L. THURLOW, Leominster, Mass.	1947

Bequests should be made payable to the Boston Seaman's Friend Society, Inc. Contributions from churches and individuals solicited. Contributions received on an annuity basis.

SCHAUFFLER COLLEGE OF RELIGIOUS AND SOCIAL WORK

Cleveland, Ohio

A COLLEGE FOR WOMEN

Since 1886

Under the supervision of the Congregational Christian Home Boards, the Christian Education Division, having

A distinctive purpose and reputation since 1886 for training young women for places of leadership toward the realization of a Christian democracy, as

Directors of Religious Education; Church Social Workers in City Settlement and Rural Areas; Ministers' Assistants and Church Secretaries and Parish Workers; Teachers in Week Day Schools of Religion and Vacation Bible Schools; Missionaries at Home and Abroad, and affiliated ministries. Offers:

A Four-Year Course of Study for high school graduates (one year for college graduates) leading to the degree of B. S. in Religious Education or Social Work, through

An excellent faculty, a cultural and career curriculum, and supervised practical field work experience, in the environment of a great city.

In origin, the College is Congregational. In service, Interdenominational. In scope, Interracial and International. Students from 13 States and 11 denominations now enrolled from Massachusetts to Oregon.

Pastors and leaders of our Congregational Christian churches: Encourage Qualified Young Women in Your Parishes to Prepare Now for the tasks to which we must all return, to rebuild the social order for the time when this training in Religion at its best will be at a premium. "Patriotism isn't enough." A true democracy is the fruit of an adequately trained Christian leadership.

\$400 per year covers tuition, board and room, and other incidental fees. Compare such opportunities and costs in the great city of Cleveland, with opportunities and expenses elsewhere. Some self-help. Some student-loans. Some special students as non-candidates for degrees may also be enrolled.

Full semester of the sixtieth year begins about Thursday, September 13, 1945.

The Future Is For Those Who Prepare For It Now!

For information, Catalogue, and application for admission, write Earl Vinie, PH. D., President, 5115 Fowler Avenue, Cleveland 4, Ohio.

FACULTY

EDWIN G. BALDWIN, PH. D., Assistant Professor of English Language and Literature, Science

MYRTLE BARRE, B. R. E., Assistant Professor of Religious Education

ANN BAUMAN, M. S., Assistant Professor of Case Work

ELVA EVANS, M. S., Assistant Professor of Social Work

ALICE GRAY, M. S., Assistant Professor of Social Work

CHARLES D. KEPNER, JR., PH. D., Professor of Social Sciences, Old Testament

GOLDIE KHALIK, Instructor in Group Leadership, Physical Ed., and Librarian

GEORGE P. MICHAELIDES, PH. D., Professor of New Testament and Church History

JOHN PRUCHA, LL. B., Associate Professor of Social Sciences

EDWIN A. RALPH, D. D., Professor of Philosophy, Public Speech, Worship, The Choir

LOUIS RAMICONE, B. A., Instructor in Languages

FAITH REED, M. D., Professor in Hygiene and College Physician

HARRY T. STOCK, PH. D., Assistant Professor in Religious Education

GUY H. VOLPITTO, B. D., Instructor in Religious Education

MURTIS TAYLOR, B. E., Assistant Professor in Group Work

MRS. WILLIAM WHEELER, Instructor in Music

MARIE A. JINDRA, Secretary to the President and College Bookkeeper

MYRTLE LIMES, Secretary, Shorthand, Typing, Mimeographing

MRS. EARL VINIE, Acting Housemother

EARL VINIE, PH. D., Instructor in Religious Education

ANDOVER NEWTON THEOLOGICAL SCHOOL

Newton Centre 59, Massachusetts

THE FACULTY

- EVERETT CARLETON HERRICK, D. D., LL. D., L. H. D., President
 VAUGHAN DABNEY, M. A., B. D., D. D., Dean and Bartlet Professor of Sacred Rhetoric, President of the Andover Faculty
 WINFRED NICHOLS DONOVAN, D. D., Professor of Biblical Interpretation, Old Testament, Emeritus
 RICHARD MINER VAUGHAN, B. D., D. D., Professor of Christian Theology, Emeritus
 WILLIAM JACOB CLOUES, B. D., Alva Woods Librarian, Emeritus
 JAMES PERCIVAL BERKELEY, B. D., D. D., Professor of Old Testament and James L. Howard Professor of Christian Education
 AUSTIN PHILIP GUILLES, B. D., PH. D., Smith Professor of Pastoral Psychology
 NELS FREDRICK SOLOMON FERRÉ, B. D., PH. D., Abbot Professor of Christian Theology
 CHARLES NATHANIEL ARBUCKLE, D. D., Associate Professor of Preaching
 RUSSELL CHASE TUCK, S. T. M., PH. D., Associate Professor of the New Testament, Registrar
 HERBERT JOHANNES GEZORK, PH. D., D. D., Associate Professor of Social Ethics
 JOHN WOOLMAN BRUSH, B. D., D. D., PH. D., Associate Professor of Church History, Secretary of the Faculty
 PAUL SEVIER MINEAR, B. D., PH. D., Associate Professor of the New Testament
 ROBERT CLYDE YARBROUGH, B. D., PH. D., Associate Professor of Speech
 HILDA LIBBY IVES, M. A., D. D., Lecturer on Rural Church
 BESSIE MABEL STRATTON, M. A., Instructor in Religious Education
 DAVID RALPH MACLEAN, Instructor in Church Music
 JOHN HUMPHREY SCANMON, S. T. M., CERT. IN L. S., Librarian and Instructor in Greek and Hebrew
 WILLIAM WALTERS KEYS, II, B. D., Instructor in Religious Education
 RICHARD DONALD PIERCE, B. D., CERT. IN L. S., Associate Librarian and Instructor in Church History
 GROVER CLAYTON SHAW, M. ED., Instructor in Speech
 NEWTON ALEXANDER MERRITT, D. D., Field Work Supervisor
 JOSEPH CHANDLER ROBBINS, D. D., Director of Evangelism and Church Relations
 RICHARD BERTRAND SMITH, B. D., Assistant to the President
 WALTER DAVID KNIGHT, B. S., Special Lecturer on Presbyterian Polity
 DEWITT GILBERT WILCOX, M. D., Special Lecturer in Hygiene
 ALTON LOMBARD MILLER, PH. D., Lecturer and Advisor in Church Administration
 PAUL LOUIS LEHMANN, TH. D., Lecturer on Philosophy of Religion
 JAMES CAMPBELL MANRY, PH. D., Helen Barrett Montgomery Lecturer on Missions
 JOSHUA LOTH LIEBMAN, D. B. L., Visiting Professor of Jewish Philosophy
 HAROLD COOKE PHILLIPS, D. D., L. H. D., John M. English Lecturer, 1944-45

Andover Theological Seminary has become affiliated with The Newton Theological Institution to form the new Andover Newton Theological School which is located at Newton Centre, in the vicinity of Boston. The combination of the two schools and the location, in greater Boston, make new and unusual advantages possible for theological students interested in taking their professional study in New England. The combined resources provided for an enrichment of the curriculum and an enlargement of the faculty. The library facilities are unexcelled.

The Andover Newton Theological School in affiliation with Harvard gives the students the privilege of taking any work in Harvard open to theological students and without additional expense. In greater Boston and New England are many of the oldest and most famous of the educational institutions of the country. As Andover Newton is in the midst of them, the students can enjoy the cultural and traditional advantages which bring college and professional students to Boston, not only from all over the country but from all over the world.

The co-operation of the churches in the vicinity offers many opportunities where, on the basis of co-operative scholarships, students can make their way and at the same time gain valuable and practical experience. The School offers scholarship grants, as far as it is able, to students dependent upon self-support and seeks to aid in securing for them church positions in which service can be given in return. Special fellowships are awarded to exceptional students.

The School grants three degrees: B. D., S. T. M., and M. R. E. The B. D. is granted after three years' study to students who have had a college course. The M. R. E. is granted to students with similar preparation after two years' study. The S. T. M. is granted after at least a year of graduate study and the presentation of satisfactory thesis.

For catalog and further information address the President or the Dean.

BANGOR THEOLOGICAL SEMINARY

Bangor, Maine

Incorporated under the laws of Massachusetts, February 25, 1814; charter confirmed by the Legislature of Maine, February 19, 1831.

FACULTY

- HARRY TRUST, D. D., LITT. D., President, Fogg Professor of Sacred Rhetoric and Oratory
- WARREN J. MOULTON, PH. D., D. D., LL. D., President Emeritus and Professor Emeritus of New Testament Language and Literature
- CALVIN M. CLARK, D. D., Professor Emeritus of Ecclesiastical History and Lecturer on Congregational Polity and Pastoral Theology
- CHARLES GORDON CUMMING, PH. D., George A. Gordon Professor of Old Testament Language and Literature
- ALFRED MORRIS PERRY, PH. D., D. D., Hayes Professor of New Testament Language and Literature
- MARION J. BRADSHAW, M. A., D. D., Professor of the Philosophy of Religion
- ANDREW BANNING, TH. D., Buck Professor of Christian Theology
- C. HOWARD HOPKINS, PH. D., Waldo Professor of Ecclesiastical History and Missions
- * ALEXANDER D. DODD, PH. D., Professor of Pastoral Theology
- CECIL J. REYNOLDS, B. SC., B. A., B. LITT., Oxford, M. A., Instructor in English
- HOWARD L. FLEWELLING, PH. D., Instructor in English Literature
- JOHN L. FULLER, PH. D., Instructor in Natural Sciences
- HOWARD L. RUNION, PH. D., Instructor in Public Speaking
- LAWRENCE L. PELLETIER, M. A., Harvard, Instructor in Social Sciences
- WINIFRED H. HOPKINS (MRS. C. HOWARD HOPKINS), B. A., Certificate in Librarianship, Librarian
- DANIEL THOMPSON, B. A., B. D., Instructor in Baptist Polity
- G. VAUGHN SHEDD, B. A., B. D., Instructor in Methodist Polity

CONVOCATION WEEK LECTURERS

- PROF. ROBERT P. TRISTRAM COFFIN, M. A., LITT. D., Samuel Harris Lecturer on Literature and Life
- PROF. JOHN COLEMAN BENNETT, S. T. M., D. D., Lewis French Stearns Lecturer on Christian Theology
- REV. DAVID NELSON BEACH, D. D., Leader of the Beach Quiet Hour
- REV. CARL HEATH KOFF, B. A., S. T. B., George Shepard Lecturer on Preaching

BACHELOR OF DIVINITY COURSE

Thorough preparation for the B. D. degree. B. A. degree is prerequisite.

JUNIOR COLLEGE COURSE

Affiliated with the College of Liberal Arts of the University of Maine, the Seminary, with the co-operation of the University, offers a Junior College course for earnest young men seeking to enter the ministry. Following the two-year course, students will be admitted to the three-year Theological course, after which they may enter New England Colleges with advanced standing for the A. B. degree. Providing required work at the Seminary is completed they then are given the Bachelor of Divinity degree.

Thoroughly scholarly faculty assures high standards.

Expenses extremely low. For catalog apply to President Harry Trust, 288 Union St., Bangor, Maine.

* Resigned January, 1945.

THE CHICAGO THEOLOGICAL SEMINARY

5757 University Avenue, Chicago 37, Illinois

The Chicago Theological Seminary was established in 1855 to furnish training for Christian leadership according to the highest academic standards. It has been a pioneer in the introduction into the theological curriculum of several unique features designed to meet the changing spiritual needs of succeeding generations. For example, Dr. Graham Taylor was called to the chair of Christian Economics when such a professorship was practically unknown. Recent developments have been in the fields of research in personality problems; in studies of the city and rural churches; in culture through art and drama, literature and music; and in the supervision of the practical work of students with a view to their development as leaders of the institutions of religion in the modern world.

The Seminary shares in the Federated Theological Faculty of the University of Chicago, which consists of between thirty and forty teachers in all branches of theological studies. All students are also registered as university students, having full university privileges including libraries and health service. Upon approval by the director of studies, students may take courses in any part of the University. The degree of B. D. is conferred jointly by the Seminary and the University, and seminary students may also be candidates for the M. A. and Ph. D. in the University. Open on equal terms to students of all denominations and to both men and women. No racial discriminations. Valuable opportunities for laboratory experience in practical field work are provided through the Seminary's intimate connection with the Chicago Congregational Union, Merom Institute in rural Indiana, and the Council for Clinical Training of Theological Students through which students may work in the Elgin State Mental Hospital or St. Charles School for Boys.

This is a Congregational Christian school for the training of ministers, directors of religious education, missionaries and church social workers. It was founded by Congregationalists and is governed by a board of directors elected by a tri-ennial convention representing the Congregational Christian churches of the sixteen Middle Western States. The Seminary has excellent modern buildings adjacent to the University of Chicago. Generous provisions are available for scholarship aid and there are opportunities for self-help through part-time work. The Seminary will welcome names of prospective students of high school and college age and seeks to keep in touch with them in their undergraduate professional preparation.

The Administrative Council, in which responsibility rests for academic administration, consists of Albert W. Palmer, Walker M. Alderton, Robert Cashman, Mervin M. Deems, Fred Eastman, Davis Edwards, Samuel C. Kincheloe, Fred Neal, James H. Nichols, Victor Obenhaus, Wilhelm Pauck, Ross Snyder, Henry Nelson Wieman, Amos N. Wilder and Daniel Day Williams.

Dr. A. C. McGiffert, Jr., president-elect, will succeed Dr. Palmer as president on January 1, 1946.

For further information and a catalogue with complete information about entrance requirements, courses, fees and living costs, field work and requirements for graduation, address: Albert W. Palmer, President, 5757 University Avenue, Chicago 37, Illinois.

HARTFORD SEMINARY FOUNDATION

Hartford 5, Conn.

Acting President — ALEXANDER CONVERSE PURDY, B. D., PH. D., New Testament Exegesis
Dean of the Foundation — TERTIUS VAN DYKE, B. D., M. A. (OXON.), Practical Theology
Director of Residence — MRS. MARCIA J. LOWELL, B. S.
Librarian of The Case Memorial Library — ELMER J. COOK, B. D., B. LITT. (OXON.) PH. D., Bibliology
Registrar — WILLIARD T. CARTER, B. D.

LEWIS HODOUS, B. D., D. D., Missions in China
 GEORGE ROSS WELLS, M. A., PH. D., Psychology
 MOSES BAILEY, M. A., B. D., S. T. M., PH. D., Old Testament
 EDWIN E. CALVERLEY, M. A., PH. D., Arabic and Islamics
 MALCOLM SLACK PITT, M. A., B. D., D. D., India
 EDNA MAY BAXTER, M. A., B. D., Education
 E. JEROME JOHANSON, B. D., M. A., B. LITT. (OXON.), Christian Theology
 MATTHEW SPINKA, B. D., M. A., PH. D., Mediaeval, Reformation, and Modern Church History
 PAUL SCHUBERT, PH. D., New Testament
 CHARLES G. CHAKERIAN, M. A., B. D., PH. D., Social Ethics
 MORRIS A. STEGGERDA, M. A., PH. D., Anthropology
 PAUL ROSS LYNN, B. D., M. A., Associate Professor of Practical Theology
 MRS. KATHERINE VAN AKIN GATES, M. A., B. D., Instructor in Bible
 JOHN ELLSWORTH HARTZLER, B. D., M. A., PH. D., Lecturer in Systematic
 JAY C. FIELD, PH. D., Lecturer on Latin America
 KARL LÖWITH, PH. D., Lecturer in Philosophy of Religion
 ROBERT H. PRUTTING, MUS. B., Organist and Musical Director
 ARTHUR T. MOSHER, M. S., Lecturer on Indian Agricultural Backgrounds
 J. PAUL WILLIAMS, B. D., PH. D., Lecturer, Education
 DANIEL JOHNSON FLEMING, PH. D., Missions
 CHARLES C. ADAMS, PH. D., D. D., Exchange Professor, Muslim Lands
 P. A. MACDIARMID, B. D., Africa
 HENRY CURTIS McDOWELL, B. D., Africa
 HUBERT GREAVES, M. A., Speech
 HELEN M. EDICK, M. A., Instructor in Education
 MRS. HAROLD C. JAQUITH, M. A., French
 MRS. E. MYLES STANDISH, M. D., Applied Hygiene for Missionaries
 EDWARD HOOKER KNIGHT, M. A., D. D., Dean Emeritus, School of Religious Education, New Testament
 EDWARD WARREN CAPEN, PH. D., F. R. A. I., D. D., Dean Emeritus, Kennedy School of Missions, Sociology
 A. J. WILLIAM MYERS, M. A., B. D., PH. D., Emeritus, Education
 ELBERT C. LANE, B. D., D. D., Emeritus, Hebrew and Greek
 ROCKWELL HARMON POTTER, B. D., D. D., Dean Emeritus, Hartford Theological Seminary, Practical Theology
 ELMER E. S. JOHNSON, B. D., PH. D., D. D., Emeritus, Medieval, Reformation and Modern Church History
 ELEANOR HOPE JOHNSON, M. A., PH. D., Emeritus, Psychology
 PLATO ERNEST SHAW, B. D., S. T. M., PH. D., B. LITT., (OXON.), Retired, Church History
 MRS. AGNES C. L. DONOHUGH, M. A., F. R. A. I., Emeritus, Ethnology

The Hartford Theological Seminary, The Hartford School of Religious Education, and The Kennedy School of Missions are Graduate Schools, interdenominational and coeducational, united in the Hartford Seminary Foundation, and offer professional training for the urban and rural Ministry, teachers of the Bible and of Religion, Directors of Religious Education, and for diversified Missionary services. The Case Memorial Library contains over 150,000 volumes and 70,000 pamphlets and subscribes for 400 periodicals.

Five large stone buildings and several brick and stucco buildings on a thirty-acre campus are centrally located in the Capitol City of Hartford.

The *Hartford Theological Seminary* offers the degree of B. D. in three years and the S. T. M. to qualified holders of a B. D. in one year.

The *School of Religious Education* offers the degree of M. A. in two years to qualified holders of a B. A.

The *Kennedy School of Missions* offers specialized missionary training for Missionaries, candidates and appointees of all Mission Boards. The degree of M. A. is available in two years. (One year for qualified furloughed missionaries or qualified holders of a B. D.)

The *Foundation* offers the degree of PH. D. for qualified students who may enroll in any of the three

For further information address the dean.

OBERLIN GRADUATE SCHOOL OF THEOLOGY

Oberlin, Ohio

FACULTY

President — ERNEST HATCH WILKINS, PH. D., LITT. D., LL. D.

Dean — THOMAS WESLEY GRAHAM, D. D., Homiletics

FRANCIS WILLIAM BUCKLER, M. A., M. R. A. S., S. T. D., Church History

WALTER MARSHALL HORTON, B. D., PH. D., S. T. M., Philosophy of Christianity and Christian Ethics

CLARENCE TUCKER CRAIG, PH. D., S. T. B., D. D., New Testament

CLARENCE HERBERT HAMILTON, PH. D., History and Philosophy of Religion and Christian Missions

HERBERT GORDON MAY, M. A., B. D., PH. D., Old Testament Language and Literature

LEONARD ALBERT STIDLEY, B. D., D. D., Practical Theology and Religious Education

ORVILLE CHARLES JONES, M. A., B. D., S. T. M., Practical Theology and Human Relations

GEORGE WALTER FISKE, PH. D., D. D., Professor Emeritus of Practical Theology and Religious Education

ESHAI MAR SHIMUN, Catholicos Patriarch of the East, Haskell Lecturer, 1944-45

The Graduate School of Theology provides an opportunity for college graduates to get adequate training for Christian service in the ministry of the church, secretaryship of the Young Women's Christian Association or Young Men's Christian Association at home or abroad, for leadership in religious education at home or abroad and for Christian social service in city or country communities. Throughout its history, though independent by charter, Oberlin has sustained a most friendly relationship with Congregational churches and work.

Equipment — In September of 1931 the School of Theology moved into its present quarters. It occupies a group of buildings designed by Mr. Cass Gilbert and made possible by the generous gift of two friends of the School, the late Mrs. D. Willis James and Mr. John D. Rockefeller, Jr. The theological group, built in North Italian style, is composed of two buildings connected by cloisters to form a quadrangle of unusual beauty and utility. The dormitory sections of this quadrangle are now occupied by a Navy V-12 Unit, but adequate facilities for housing married and single students are furnished in dormitories formerly occupied by students of the College of Arts and Sciences. Students in the School of Theology use the main library of Oberlin College which contains 442,300 bound volumes and as many pamphlets. The library files include the leading secular and religious newspapers and the leading monthlies and quarterlies. The Oberlin library is one of the largest college libraries in the United States. The library and seminar rooms in the theological quadrangle house about twenty thousand of the most active books in the theological section and the periodicals required by the theological students. The gymnasium, recreation rooms, athletic fields, and tennis courts provide ample facilities for exercise.

Terms of Admission — College graduation and church membership are required. Men and women of any denomination or race are admitted. This year 16 denominations are represented in the student body.

Degrees in Course — The degrees of Master of Arts, Bachelor of Divinity, and Master of Sacred Theology are given. Work toward these degrees is had in courses chosen from a broad range of offerings designed to provide the most adequate training for parish service at home and abroad.

Special Assets — Students in the Graduate School of Theology have the advantage of one of the most cosmopolitan colleges in America. They share in the university privileges and the scholarly standards and fine Christian ideals of Oberlin. Oberlin is a center of unique and broad missionary interests, and has contributed largely to the missionary forces of the Congregational Church. The Oberlin Conservatory of Music is one of the leading conservatories of the world, and makes available unusual musical advantages. Oberlin is equipped with a splendid Art Building, a fine Art Library, and an excellent collection of paintings and other art objects. Living expense is moderate and scholarships with the opportunities for self-help in the community make complete self-support possible.

For catalog and further information, address the Dean.

YALE UNIVERSITY DIVINITY SCHOOL

New Haven, Conn.

Open for service, 1822. This School is undenominational, but is mentioned as having had a Congregational origin and early history.

FACULTY

- CHARLES SEYMOUR, PH. D., LITT. D., LL. D., President of the University
- REV. LUTHER ALLAN WEIGLE, PH. D., D. D., LITT. D., S. T. D., LL. D., J. U. D., Dean of the Divinity School and Sterling Professor of Religious Education
- REV. CHARLES REYNOLDS BROWN, D. D., LL. D., S. T. D., L. H. D., Dean of the Divinity School on the Justus S. Hotchkiss Foundation, and Pastor of the University Church, Emeritus
- REV. DOUGLAS CLYDE MACINTOSH, PH. D., D. D., LL. D., Dwight Professor of Theology and Philosophy of Religion, Emeritus
- REV. FRANK CHAMBERLIN PORTER, PH. D., D. D., Winley Professor of Biblical Theology, Emeritus
- REV. HENRY HALLAM TWEEDY, D. D., Professor of Practical Theology, Emeritus
- REV. JOHN CLARK ARCHER, PH. D., Hooper Professor of Comparative Religion
- REV. ROLAND HERBERT BAINTON, PH. D., Titus Street Professor of Ecclesiastical History
- REV. MILLAR BURROWS, PH. D., Winkley Professor of Biblical Theology
- REV. ROBERT LOWRY CALHOUN, PH. D., Pitkin Professor of Historical Theology
- REV. GEORGE DAHL, PH. D., Holmes Professor of the Hebrew Language and Literature
- REV. HUGH HARTSHORNE, PH. D., Research Associate in Religion
- REV. CARL HERMAN KRAELING, PH. D., Buckingham Professor of New Testament Criticism and Interpretation
- REV. KENNETH SCOTT LATOURETTE, PH. D., D. D., LL. D., D. Willis James Professor of Missions and Oriental History and Chairman of the Department of Religion in the Graduate School
- REV. SIDNEY LOVETT, D. D., Woolsey Professor of Biblical Literature and University Chaplain
- REV. HALFORD EDWARD LUCCOCK, D. D., LITT. D., Professor of Homiletics
- REV. H. RICHARD NIEBUHR, PH. D., Professor of Christian Ethics
- REV. JOHN CHARLES SCHROEDER, D. D., LL. D., Professor of Homiletics and Pastoral Theology
- CLARENCE PROUTY SHEDD, PH. D., Stephen Merrell Clement Professor of Christian Methods
- REV. PAUL HERMAN VIETH, PH. D., Horace Bushnell Professor of Christian Nurture
- HARALD INGOLT, PH. D., Lecturer in Classics and Biblical Exegesis
- RAYMOND PHILIP MORRIS, M. S., Librarian of the Divinity School
- REV. ALBERT COOK OUTLER, PH. D., Associate Professor of Theology
- REV. LISTON POPE, PH. D., Associate Professor of Social Ethics on the Gilbert L. Stark Foundation
- REV. RALPH LEE WOODWARD, D. D., L. H. D., Director of Religious Field Work and Assistant Dean of the Divinity School
- REV. JULIAN NORRIS HARTT, PH. D., Assistant Professor of Theology
- ERNEST WILLIAM MUEHL, LL. B., Instructor in Public Speaking

RELATION TO THE UNIVERSITY — The Divinity School is one of the co-ordinate departments of Yale University. The studies are arranged in five vocational groups, each leading to the degree of B. D. These groups are (a) The Preaching Ministry and Pastoral Service; (b) Foreign Missionary Service; (c) Religious Education in Church and School; (d) Community Service Through Religious Agencies; (e) Religious Leadership in Colleges and Universities; (f) Teaching and Research in Religion. A graduate class for advanced study is also offered, leading to the degree of S. T. M., M. A., or PH. D.

OPPORTUNITIES FOR SELF-HELP — The scholarship funds of the school are used to create opportunities through which the students may receive training for their future work.

APPLICATION FOR ADMISSION — Only graduates of colleges or universities of recognized standing are admitted to the School. Catalogs and forms of application for admission may be obtained by addressing the Dean, 409 Prospect St., New Haven 11, Conn. The next year will begin on Monday, Sept. 24, 1945.

ATLANTA THEOLOGICAL SEMINARY FOUNDATION

Nashville, Tennessee

FACULTY

WILLIAM JAMES CAMPBELL, M. A., S. T. B., D. D., LL. D., President, Professor Church History
 THOMAS A. TRIPP, M. A., B. D., L. H. D., Lecturer in Town and Country Work

To the list of the Foundation Faculty may be added, for academic purposes, both the Faculty of Vanderbilt School of Religion and also others from the Faculties of Vanderbilt University whose work contributes to ministerial education.

The Foundation is affiliated with Vanderbilt University, and offers every advantage of location, education, and self-support.

For information write William James Campbell, President.

HOWARD UNIVERSITY SCHOOL OF RELIGION

Washington 1, D. C.

FACULTY

MORDECAI WYATT JOHNSON, B. D., S. T. M., D. D., LL. D., President
 WILLIAM STUART NELSON, B. D., LL. D., Dean of the School of Religion and Professor of Christian Theology
 ** HOWARD W. THURMAN, B. D., D. D., Professor of Christian Theology and Dean of the Chapel
 J. LEONARD FARMER, S. T. B., PH. D., D. D., Associate Professor of Biblical Interpretation
 ** WILLIAM E. CARRINGTON, B. D., S. T. M., M. A., Assistant Professor of Religious Education
 * HORACE J. NICKELS, B. A., M. A., Assistant Professor of Church History
 J. CALVIN KEENE, PH. D., Assistant Professor in the History and Philosophy of Religion
 CHARLES C. KING, A. B., B. D., Instructor in Old Testament
 JOHN EDWARD BENTLEY, M. R. E., TH. D., Instructor in Religious Education
 ROBERT WILLIAM BROOKS, M. A., B. D., Instructor in Church History and Public Speaking
 BESSIE HELENA MAYLE, A. B., M. A., Instructor in Religious Education
 ERNEST C. SMITH, B. D., D. D., Instructor in Religious Education
 FRANK T. WILSON, S. T. B., M. A., D. E. D., Visiting Professor of Religious Education
 HORATIO HILL, B. D., M. A., Visiting Professor of Religious Education
 MELVIN H. WATSON, M. A., B. D., S. T. M., Visiting Professor of Christian Theology
 HUGO SCHIFF, PH. D., Visiting Professor of Jewish Life and Literature

RELATION TO HOWARD UNIVERSITY — The School of Religion is one of the ten schools and colleges of Howard University.

DEGREES — It offers work leading to the degrees of Bachelor of Divinity and Master of Arts in Religious Education. College graduation is a requirement for admission.

Grants in aid are provided for students on the basis of need. Scholarships are available for students in courses making superior records.

* Visiting, 1944-1945.

** On leave 1944-1945.

YANKTON COLLEGE SCHOOL OF THEOLOGY

Yankton, South Dakota

Established in 1932, by the merger of Redfield College with Yankton College, as the training school for the ministry of the German Congregational churches and for English speaking Congregational churches of the Middlewest. The School is an integral part of Yankton College. A five-year course of study in the liberal arts and theology leads to the degrees of A. B. and TH. B.

FACULTY

EDWARD SAYLER, M. A., B. D., Dean, Professor of Sociology, and Lecturer in New Testament
 GEORGE J. EISENACH, B. D., Professor of Church History, and Lecturer in Pastoral Theology
 WOLFGANG LIEPE, PH. D., Professor of German Language and Literature, and Lecturer in Art
 CLAY E. PALMER, M. A., B. D., D. D., Part-time Professor of Theology
 HERBERT E. WILSKE, PH. B., Associate Professor of Practical Theology

PACIFIC SCHOOL OF RELIGION

Berkeley 4, Calif.

Founded by Congregationalists in 1866, Pacific School of Religion has been interdenominational since 1912. Four other denominational theological seminaries are situated near-by, making the Bay Area one of the major centers of theological education in this country and greatly enriching the opportunities for theological study and student fellowship.

FACULTY

ARTHUR CUSHMAN MCGIFFERT, JR., M. A., B. D., D. D., President
 HERMAN F. SWARTZ, M. SC., D. D., LL. D., President Emeritus
 JOHN WRIGHT BUCKHAM, B. A., D. D., Professor Emeritus of the Philosophy of Religion and Christian Theology
 DOROTHY I. FELTER, B. A., CERT. IN LIBRARIANSHIP, Acting Librarian
 BUELL GORDON GALLAGHER, B. D., PH. D., D. D., Professor of Christian Ethics
 JAY STILLSON JUDAH, B. A., Librarian (on leave of absence for the duration)
 CHESTER CHARLTON McCOWN, B. D., PH. D., D. D., Professor of New Testament Literature and Interpretation, and Director of the Palestine Institute
 JAMES MUILENBURG, M. A., PH. D., L. H. D., Professor of Old Testament Literature and Semitic Languages
 HUGH VERNON WHITE, S. T. M., PH. D., D. D., Professor of Christian Theology and World Christianity
 GEORGE TOLOVER TOLSON, M. A., B. D., D. D., Professor Emeritus of Church History
 GEORGE HUNTSTON WILLIAMS, B. A., B. D., Associate Professor of the History of Christianity
 HERMAN E. WORNOM, M. A., Supervisor of Student Field Work and Assistant Professor of Religious Education

A. RAYMOND GRANT, D. D., Lecturer in Homiletics
 VERE V. LOPER, D. D., Lecturer in Ministerial Practice
 MABEL HILL REDFIELD, M. A., Lecturer in Sacred Music
 JOSEPH CARSON WAMPLER, M. A., Curator, Palestine Institute (now serving in the Army)

SPECIAL STAFF

For the Program of Training for Post-War Rehabilitation Abroad

FRANK C. FOSTER, B. D., M. A., PH. D., Director
 CHARLES A. STANLEY, B. D., D. D., Co-ordinator of the China Section
 THADDEUS HOYT AMES, M. D., Lecturer on Counselling
 WALTER FRIEDLANDER, PH. D., Lecturer in Social Welfare, University of California
 HELMUT GURLITT, M. A., Instructor in German
 MARTIN HALL, Lecturer on Central European Culture and Ideology
 CARL LANDAUER, PH. D., Professor of Economics, University of California
 ENRICO MOLNAR, Instructor in German and Russian

For information regarding the Program of Training for Post-War Rehabilitation Abroad, write to the Director, Dr. Frank C. Foster, or to the office of the School, 1798 Scenic Avenue, Berkeley 4, Calif.

Pacific School of Religion is adjacent to the University of California, the libraries and the courses of which institution are of great service to the students of this School.

Pacific School of Religion trains men and women for the pastorate and religious education.

A College degree or its equivalent is required for admission. Apply for information concerning degrees and advanced courses.

THE E. T. EARL FOUNDATION brings eminent leaders and scholars to the School for special lectures and conferences.

THE PALESTINE INSTITUTE is a laboratory for Biblical studies, employing among other resources the noteworthy archaeological treasures being recovered from the explorations made by Dr. Badé at Tell-en-Nasbeh, and by Dr. McCown in Transjordan.

Pacific School of Religion is on the accredited list of the American Association of Theological Schools. The location of the School is wonderfully beautiful, and the climate is even, cool, and stimulative, favorable for study during the entire year.

Eightieth year begins with the Autumn Quarter 1945.

ADDRESSES OF OTHER CONGREGATIONAL AND CHRISTIAN ORGANIZATIONS

Congregational Board of Pastoral Supply

Maintained by the Congregational Christian Conferences of the New England States.

Executive Secretary: Rev. Horace F. Iffolton, D. D., 14 Beacon St., Boston 8, Mass.

The Christian Publishing Association

Manager: Mr. Tom B. Radabaugh, 123 S. Ludlow St., Dayton 2, Ohio.

New York Congregational Home for the Aged

Serving the Greater New York area. Chairman: Mrs. Garrett V. S. Ryerson, 123 Linden Blvd., Brooklyn 26, N. Y.

The Christian Orphanage

Agency of the Southern Convention of the Congregational Christian Churches. Superintendent: Mr. Charles D. Johnston, Elon College, N. C.

Granger Homestead, Canandaigua, N. Y.

Home for aged Congregational ministers. Correspondent: Rev. Frank J. Scribner, D. D., 287 Fourth Ave., New York 10, N. Y.

COLLEGES, WITH NAMES OF PRESIDENTS, NUMBER OF VOLUMES IN LIBRARIES, AND INVESTED FUNDS

Some of the Colleges are undenominational, but have had some historical relation to Congregational or Christian Churches

NAME	Organized	PLACE	PRESIDENT OR DEAN	TREASURER	Instructors and Officers	Total No. Students	Volumes in Library	Amount of Funds**
*American Int'l College	1885	Springfield, Mass.	Chester Stowe McGown, Ed.D.	William G. Sunn	42	825	13,000	\$ 187,000.00
*Amherst College	1821	Amherst, Mass.	Stanley King, LL.D.	Paul D. Weathers	1009	1,000	235,000	12,200,000.00
*Atlanta University	1867	Atlanta, Ga.	Rufus E. Clement	Florence M. Read	56	184	74,350	3,905,636.08
*Beloit College	1846	Beloit, Wis.	Carey Cronels	W. Bradley Tyrrell	53	369	130,358	2,235,218.20
*Billings Polytechnic Inst.	1906	Polytechnic, Mont.	Ernest T. Eaton, LL.D.	Preston B. Moss	16	280	33,000	474,880.14
*Bowdoin College	1794	Brunswick, Me.	Kenneth C. M. Sills, LL.D.	Philip Dana	64	192	201,112	8,747,686.00
*Carleton College	1866	Northfield, Minn.	Donald J. Cowling, Ph.D., D.D., LL.D.	Bruce Pollock	126	668	138,661	3,447,664.39
*Colorado College	1874	Colo. Springs, Colo.	Charlie Brown Hershey (Acting Pres.)	Thomas H. Rawles (Acting)	150	1,300	130,000	2,452,000.00
*Dartmouth College	1769	Hanover, N. H.	Ernest M. Hopkins, Litt.D., L.H.D., LL.D.	Halsey C. Edgerton	f 270	f 2,373	576,957	21,818,982.35
*Defiance College	1903	Defiance, Ohio	H. D. Hopkins	Lee O. Tustison	16	200	19,500	208,500.00
*Dillard University	1903	New Orleans, La.	Albert W. Dent	Mark G. Bichette (Bus. Mgr.)	32	263	30,000	3,000,000.00
*Drury College	1872	Cring, Neb.	Bryant Drake, M.A., B.D., D.D.	G. W. Buck	40	534	1,130,271.08	1,130,271.08
*Drury College	1873	Springfield, Mo.	James Franklin Findlay, Ph.D.	Walter Pettit	40	472	617,760.82	972,760.82
*Eaton College	1890	Leon College, N. C.	Leon Edgar Smith, D.D., LL.D.	Charles D. Johnston	39	373	29,355	300,000.00
*Eaton College	1896	Nashville, Tenn.	Thomas E. Jones, Ph.D.	I. T. Creswell	67	551	80,132	3,326,783.00
*Grinnell College	1846	Grinnell, Iowa	Samuel Nowell Stevens, Ph.D.	William V. Phelps, C.E.	58	343	110,000	1,000,000.00
*Harvard University	1636	Cambridge 38, Mass.	J. B. Conant, Ph.D., LL.D., S.D., L.H.D., D.C., D.Sc.	Louis H. Claflin, Jr., B.A.	1,775	2,010	4,008,862	169,828,475.89
*Harvard University	1867	Washington, D. C.	Mordecai W. Johnson, B.D., S.T.M., D.D., LL.D.	Dr. Grace Dewey	278	4,196	211,775	1,039,371.51
*Illinois College	1829	Jacksonville, Ill.	Harris Gary Hudson, Ph.D.	V. D. Johnston, M.B.A.	19	96	33,621	1,141,693.00
*Knox College	1837	Galesburg, Ill.	Carlter Davidson, M.A., Ph.D., LL.D.	K. D. McClelland	64	600	70,000	2,677,225.15
*Le Moyne College	1870	Memphis, Tenn.	Hollis F. Price	Alma C. Hanson	26	260	14,000	6,000.00
*Marietta College	1855	Marietta, Ohio	Draper Talman Schoonover, Ph.D., L.H.D.	Thomas J. Summers	37	205	122,813	1,600,560.00
*Middlebury College	1800	Middlebury, Vt.	Samuel S. Stratton, Ph.D., LL.D.	George H. V. Allen	85	905	152,497	4,675,593.52
*Milwaukee-Downer Col.	1851	Milwaukee 11, Wis.	Lacia Russell Briggs, LL.D.	Rex R. Reeder	62	398	48,500	2,322,496.37
*Mount Holyoke College	1837	South Hadley, Mass.	Roswell Gray Ham, Ph.D., LL.D.	Boardman Bump	141	1,157	190,949	5,482,338.74
*Northland College	1907	Ashland, Wis.	John Adam Reuhling, M.A.	John Watson	20	87	23,000	85,000.00
*Oberlin College	1833	Oberlin, Ohio	Ernest Hatch Wilkins, Ph.D., Litt.D., LL.D.	William Porter Davis	211	2,491	22,929,363.13	22,929,363.13
*Olivet College	1844	Olivet, Mich.	Malcolm Boyd Dana, Ph.D., D.D.	John D. MacNaughton	25	180	33,055	253,320.00
*Pacific University	1849	Forest Grove, Ore.	W. C. Giersbach, Ph.D., D.D.	George Geist	31	579	35,000	300,000.00
*Piedmont College	1897	Dorchester, Ga.	A. R. Van Cleave, A.B., M.A.	Dr. C. L. Percy	20	100	18,000	200,000.00
*Pomona College	1887	Claremont, Cal.	E. Wilson Lyon, Ph.D.	Ernest E. Jones	76	576	6,950,044.03	3,650,044.03
*Ripon College	1831	Ripon, Wis.	Clark G. Kubler, Ph.D., LL.D.	James L. Bartlett	32	197	42,334	885,275.62
*Rockford College	1847	Rockford, Ill.	Mary Ashby Clark, M.A., L.H.D., LL.D.	A. Earl Bartlett	50	307	32,000	1,037,450.00
*Rollins College	1885	Winter Park, Fla.	Hanson Holt, Litt.D., L.H.D., LL.D.	Edwin T. Brown, LL.D.	55	383	68,216	1,195,400.00
*Schaufler College	1886	Cleveland 4, Ohio	Earl Vance, Ph.D.	Edward L. Worthington	14	40	13,000	170,000.00
*Schuyler College	1926	Claremont, Cal.	Frederick Hard	Ernest E. Jones	33	230	33,742	441,915.00
*Smith College	1871	Northampton, Mass.	Herbert John Davis, M.A., LL.D.	George P. Hyde	221	2,004	373,417	6,721,782.00
*Union College	1867	Taladega, Ala.	J. T. Cator	E. C. Myers	38	257	39,634	1,094,120.20
*Union College	1877	Tusculum, Ala.	William H. Jones	Arthur L. Royster	38	801	22,025	2,013.00
*Vanderbilt University	1869	Nashville, Tenn.	Johnson L. Cross	Marguerite Dixon	39	165	15,227	45,496.38
*Washington Univ.	1865	St. Louis, Mo.	Bryan S. Stoffer, M.A., B.D., Ph.D.	Richard G. Vogel	47	1,191	37,886	1,234,441.99
*Wellesley College	1870	Wellesley, Mass.	Mildred H. McAfee, M.A., LL.D., L.H.D.	F. Murray Forbes (Acting)	265	1,622	226,000	12,332,706.44
*Walla Walla College	1869	Walla Walla, Wash.	Winston S. Anderson	W. L. Stirling	51	576	67,054	1,293,524.50
*Williams College	1783	Williamstown, Mass.	James Phinney Baxter, 3rd, Ph.D., LL.D.	Charles D. Makepeace	126	834	192,875	11,456,382.00
*Yale University	1701	New Haven, Conn.	Charles Seymour, Ph.D., Litt.D., LL.D.	Laurence G. Tighe	922	4,096	83,365	113,933,333.00
*Yankton College	1881	Yankton, S. D.	William C. Lang (Acting Pres.)	Robert W. Feyerharm	28	557	46,500	712,047.30

* Women admitted.

† Women only. ** Indicates only such funds as bear interest.

f Average peace-time figures.

AMERICAN MISSIONARY ASSOCIATION COLLEGES, SCHOOLS AND PUERTO RICAN WORK

Name	Organized	Place	Head	Enrollment	Budget
1 Avery Institute	1865	Charleston, S. C.	Samuel T. Washington	458	\$ 83,355
2 Ballard School	1868	Macon, Ga.	Riago J. Martin	332	
3 Brick Rural Life School	1865	Tuskegee, N. C.	Neill A. McLean	* 360	10,000
4 Cotton Valley School	1884	Tuskegee, Ala.	Mrs. Alice B. Donaldson	221	7,000
5 Dillard University	1869	New Orleans, La.	Albert W. Dent	* 200	300,000
6 Dorchester Cooperative Community	1862	McIntosh, Ga.	Claudius A. Turner	156	3,500
7 Fessenden Academy	1800	Martin, Fla.	John A. Bugges	400,000	400,000
8 Fisk University	1866	Nashville 8, Tenn.	Thomas E. Jones	610	83,000
9 LeMoine College	1870	Memphis 6, Tenn.	Hollis F. Price	409	35,000
10 Lincoln Academy	1888	Kings Mountain, N. C.	Edgar D. Wilson	383	36,000
11 Lincoln School	1869	Marion, Ala.	Earnest A. Smith	366	20,800
12 Pleasant Hill Academy	1884	Pleasant Hill, Tenn.	Walter A. Mueller	230	64,700
13 Puerto Rican Church Work	1900	Hunacao, Puerto Rico	Charles I. Mohler	2,920	45,700
14 River Hospital	1010	Tallahadga, Ala.	James T. Caver	459	104,000
15 Tulladega College	1867	Austin, 22, Texas	William H. Jones	795	210,000
16 Tulladega College	1877	Tougaloo, Miss.	Judson L. Cross	520	124,000
17 Tougaloo College	1869	Athens, Ala.	W. Judson King	225	102,000
18 Trinity School	1865				13,000

* Families.

CONGREGATIONAL CLUBS

NAME	Organized	PLACE	PRESIDENT	SECRETARY	Meetings	MEMBERS		COST	
						No.	Limit	Init.	Annual *
Boston	1869	Boston, Mass.	Rev. Stephen C. Lang	Mr. Frederick W. Holder (a)	5	none	Susp.	\$ 8.00**	
Central Connecticut	1902	New Britain, Conn.	Mr. Clayton G. Morway	Mrs. Richard H. Ritter (b)	1	200	none	3.00	
Chicago	1883	Chicago, Ill.	Major Joel L. Connolly	Mr. James H. Moore (c)	5	200	none	10.00	
Connecticut	1877	Hartford, Conn.	Rev. Elden H. Mills	Mr. Harvey B. Brainerd (d)	3	175	300	3.00	
Connecticut Valley	1882	Springfield, Mass.	Mr. Frank Auehter	Rev. John A. Hawley (e)	5	183	400	none	2.00
Essex	1872	Salem, Mass.	Rev. J. Wesley Prince	Miss Madeleine R. Torrey (f)	4	100	none	4.00	
Lowell	1897	Lowell, Mass.	Rev. Samuel Young	Mr. Wilton C. Bales (g)	5	165	none	1.00	
Metropolitan Philadelphia	1932	Philadelphia, Pa.	Mrs. Bernard J. Newman	Mrs. E. F. Fader (h)	3	116	none	1.50	
Milwaukee County	1893	Milwaukee, Wis.	Mr. Walter P. Schmitter	Mr. Robert L. Peters (i)	2	95	none	1.50	
New Haven	1883	New Haven, Conn.	Mr. Ernest L. Stone	Mr. George P. Hansen (j)	6	90	225	none	4.00**
Northfield Brotherhood	1918	East Northfield, Mass.	Mr. George Leonard	Mr. Herman L. Dickinson (k)	10	70	none	none	
Oregon	1928	Portland, Ore.	Mrs. Paul G. Dickes	Mrs. M. H. Metcalfe (l)	4	150	none	none	
San Diego	1925	San Diego, Cal.	Mr. Rufus W. Parks	Mr. Edward C. Upp (m)	3	150	none	none	
Syracuse	1925	Syracuse, N. Y.	Rev. Donald Head	Rev. C. A. Wattner (n)	4	125	200	none	
Worcester	1875	Worcester, Mass.	Rev. Bertram B. Hanscom	Mrs. Idella M. Bowers (o)	4	90	none	3.00	

(a) 78 Concord Ave., Milton 87.
 (b) 38 Berlin Ave., Southington.
 (c) 175 W. Jackson Blvd., Rm. 1255, Chicago 4.
 (d) 41 Center St., Wethersfield.

(e) 22 Blue Hills Rd., Amherst.
 (f) 28 Mulberry St., Beverly.
 (g) 299 Princeton Blvd., Lowell
 (h) 4927 Darratt St., Philadelphia 24.
 (i) 2749 N. Grant Blvd., Milwaukee 10.
 (j) P. O. Box 1038, New Haven 4.
 (k) Mount Hermon.
 (l) Beaverton.

(m) 8376 Landon St., La Mesa.
 (n) 108 Malden Rd., Syracuse 8.
 (o) 8 Willard Ave., Worcester 2.

* In some instances includes cost of dinner served at meetings. ** \$2.00 for those under 30.

NECROLOGY

BRIEF BIOGRAPHIES OF CONGREGATIONAL CHRISTIAN
MINISTERS WHOSE DEATHS WERE REPORTED
DURING THE YEAR 1944

In many cases further information is on file in the office of the General Council. This may be had on request.

Akiu, George Ewaiko, b. Keanae, Maui, Hawaii, June 20, 1893. *ord.* Cong, Hana, Maui, Hawaii, Nov 14, 1943. *p.* Keanae, Maui, 1932-44; Kaupo, Maui, 1942-4; Kipahulu, Maui, 1942-4; Nahiku, Maui, 1942-4; Wananalua ch, Hana, Maui, 1942-4. *m.* Tabitha K——, 1910; 2 *ch.* Rogers E, Margaret (Kauamo). *d.* Wailuku, Maui, Hawaii, Aug 6, 1944.

Andrews, George Reid, b. Mt Gilead, NC, Sept 9, 1886. *ed.* Richmond Coll, 1906-7; Trinity Coll, NC, 1907-8, 1909-10; Columbia Univ, BA, 1913; Union Theol Sem, BD, 1917. *ord.* SoMeth, Elizabeth City, NC, Nov 23, 1914; entered Cong fellowship, 1918. *p.* West End ch, New York, NY (Presb) (asst), 1912-8; St Paul's ch, Brooklyn, NY, 1918-21; Park St ch, Bridgeport, Conn, 1931-4. *other act.* Sec, Cong Ed Soc, 1921-5; sec, Church and Drama Dept, Fed Council, 1925-30; gen mgr, Relig Motion Picture Foundation, 1925; sec, Comm on Chr Ed, Fed Council, 1925; pres, Brooklyn Cong Club, 1924-5; chm, sect on Science & Soc, Nat'l Council for Human Conservation & Development, 1939; mem, Internat'l Council of Relig Ed; mem, Sterilization League of NJ; mem, Decade of Progress Com of Southern Gov's Conf, Town Hall Club, NY. *m.* Anne Whitmore, Durham, NC, 1914; 2 *sons*, George Reid, James Whitmore. *d.* Mt Gilead, NC, Apr 21, 1941.

Atherton, David Frank, b. Brunswick, Me, Mar 4, 1876. *ed.* Bowdoin Coll, grad 1901; Bangor Theol Sem, 1896-8. *ord.* Cong, Georgetown, Mass, Feb 2, 1902. *p.* Georgetown, Mass, 1902-4; Hooksett, NH, 1907-8; North Abington, Mass, 1909-10. *other act.* Teacher and lec. *pub.* Great People from a Great State, 1944. *m.* Alice Lilly, South Royalton, Vt, 1908; 1 *dau.*, Margaret (Hardy). *d.* Sanford, Me, Feb 4, 1944.

Atkins, Charles Field, b. Yonkers, NY, Nov 12, 1880. *ed.* Dartmouth Coll, 1919-20; Bangor Theol Sem, grad 1916. *ord.* Cong, Orford, NH, Sept 15, 1916. *p.* West Brooksville, Me (sup), 1911-6; Orford, NH, 1916-21; Plymouth ch, Milford, Conn, 1921-6; Union ch, Milford, Conn, 1926-31; Fairlee, Vt, 1936-44. *other act.* Sec, YMCA in Springfield, Mass, & New York, NY; ed adviser, Columbia Univ, 1931-3; ed adviser, Milford Prep Sch, Conn, 1933-5; mem, service and fraternal clubs. *m.* Dorothy; 4 *ch.* Richard Dana, Ruth Irene (Currell), Robert Fenn, Elizabeth Ann. *m.* Mary Vyetta Elliot, Elizabeth, NJ, 1944. *d.* Fairlee, Vt, Dec 27, 1944.

Bent, David F, b. Needham, Mass, Aug 17, 1876. *ed.* Northwestern Univ, grad; Garrett Biblical Inst, grad. *h. degrees*, PhD, Columbia Univ, 1930; DD, Northland Coll, 1939. *ord.* ME, 1902; entered Cong fellowship, 1916. *p.* Eastwood ch, Columbus, Ohio, 1915-8; Kokomo, Ind, 1918-29; First ch, Oshkosh, Wis, 1929-40; North ch, Columbus, Ohio, 1940-4. *other act.* Dir of RE, YMCA, Columbus, Ohio, 1914-5; state officer in service club, 1935. *m.* Nellie E. Howell, Yorkville, Ill; 3 *ch.* David, Frederick, Mary (Johnson). *d.* Mt Sterling, Ohio, Sept 9, 1944.

Berry, James Thomas, b. Yarmouth, Nova Scotia, Can, Mar 24, 1867. *ed.* Bangor Theol Sem, grad 1898. *ord.* Cong, Ashland, Me, May 25, 1898. *p.* Ashland, Me, 1898-1900; Lee, NH, 1900-3; South Natiek, Mass, 1903-4; Conway, Mass, 1904-6; Tunbridge, Vt, 1908-10; New Castle, NH, 1910-11; Mason, NH, 1911-2; Upton, Me, 1912-4; Community ch, Raymond, Me, 1914-6; Dead River ch, Stratton, Me, 1916-24; Mason, NH (2nd pas), 1924-8; Christian ch, Albion, Me, 1928-35; Stratton, Me, 1935-40. *m.* Etta Miller, Boston, Mass, 1898; 3 *ch.* Paul Russell, Ruth Evelyn (*d.*), Dorothy Naomi (*d.*). *d.* Strong, Me, July 6, 1944.

Bliss, Leon Dustin, b. Calais, Vt, June 2, 1861. *ed.* Dartmouth Coll, BA, 1883; Andover Theol Sem, grad 1888. *ord.* Cong, Central ch, Worcester, Mass, Oct 31, 1889. *p.* Central ch, Worcester, Mass (asst), 1888-91; Woodland, Cal, 1891-5; Great Barrington, Mass, 1896-1905; Lenox, Mass, 1908-17; Sheffield, Mass, 1918-22; Paso Robles, Cal, 1922-5; Federated ch, Atascadero, Cal, 1925-9, *p. em.* 1937-44. *other act.* Teacher, Hopkins Acad, Oakland, Cal, 1883-5; teacher, Pacific Theol Sem, 1885; teacher of Latin, Trinity Sch, Lenox, Mass, 1915-7; my *p.* Stratright Coll, New Orleans, La, 1918; mem, service and fraternal clubs. *m.* Belle Goldthwait, Berkeley, Cal, 1929; no *ch.* *d.* Atascadero, Cal, Sept 10, 1944.

Boerner, Theodore Andrew, b. Cedarburg, Wis, Jan 31, 1866. *ed.* Univ of Wis, BL, 1899. *ord.* Cong, Port Washington, Wis, Nov 17, 1916. *p.* Port Washington, Wis, 1913-34. *other act.* Sec-treas, Gilson Manuf Co, 1900-38; sec of Masonic order, many yrs; clerk of elections, many yrs. *m.* Martha Sophia Lau, Cedarburg, Wis, 1890; 4 *ch.* Marie Gertrude, Martha Johanna, John Horace, Thomas James. *d.* Port Washington, Wis, Oct 15, 1944.

Booth, Harold George, b. Buffalo, NY, Aug 11, 1873. *ed.* Bowdoin Coll, BA, 1906; Hartford Theol Sem, BD, 1904. *ord.* Cong, Sioux City, Iowa, Apr 10, 1908. *p.* Riverside & Vassalboro, Me (stud), 1904-6; N Riverside ch, Sioux City, Iowa, 1906-8; Mobridge, SD, 1908-10; Brooks & Jackson, Me, 1910-13; West ch, Portland, Me., 1914-9; York Village, Me, 1919-22; Stevens Ave ch, Woodfords, Me, 1922-31; Fryeburg, Me, 1931-7; Cumberland Center, Me, 1937-41; Brooks & Jackson, Me (2nd pas), 1943-4. *other act.* Civil engineer & bookkeeper, 1892-1901; hospital visitor for Church Fed of Portland, 7 yrs; dir, Daily Vacation Bible Schs of Portland, several yrs. *m.* Henrietta Westwood Roberts, Portland, Me, 1918 (*d.*); 2 *sons*, William Roberts, George Harold. *d.* Brooks, Me, Feb 1, 1944.

Boothby, Clayton Deering, b. Saco, Me, Apr 8, 1868. *ed.* Bowdoin Coll, BA, 1906; Bangor Theol Sem, BD, 1894. *ord.* Cong, Thomaston, Me, Sept 26, 1894. *p.* Thomaston, Me, 1894-1901; Madison, Me, 1901-8; Calais, Me, 1908-10; South ch, Augusta, Me, 1910-9; Center ch, Meriden, Conn, 1919-39; Easton, Conn, 1939-44. *other act.* Chm, Seh Bd, Madison, Me; del to Reput Conv from Me; mem, Bd Dir, Maine Cong Conf, 1908-9; pres, alumni asso, Bangor Theol Sem, 1916-7; pres, ministers asso, Meriden; pres, Kennebec Cong asso, Me; pres, Central Cong asso, Conn; mem, Conn Conf Ed Soc, 1925-38. *m.* Gertrude Alberta Marshall, Portland, Me, 1892; 3 *ch*, Clinton Marshall (*d.*), Helen E. (Tapley), Albert Clayton, *d.* West Hartford, Conn, Nov 24, 1944.

Brakemeyer, Gustavus L., b. Drake, Mo, Dec 14, 1860. *ed.* Elmhurst Coll, grad 1888; Chicago Theol Sem, 1884-6; grad study, Univ of Wis, 1912. *h. degree*, DD, Coeur d'Alene Coll, 1934. *ord.* Cong, Chicago, Ill, July 3, 1885. *p.* Pilgrim Ger ch, Chicago, Ill, 1884-5; Ebenezer ch, Waukegan, Ill, 1885-8; Grand View, Iowa, 1888-91; Zion ch, Chicago, Ill, 1893-5; Fall Creek, Ill, 1895-8; Friend & Turkey Creek, Neb, 1898-1904; Germantown, Neb, 1904-9; Polar, Wis, 1909-14; Bowdle & Java, SD, 1914-21; Ebenezer ch, Lodi, Cal, 1921-4; Biola, Cal, 1924-9. *other act.* First pastor-at-large for German Cong Churches, 1891-3; gen my of Ill Home My Soc, 1891-5; *ed.*, "Segensquelle," 1893-5; acting *ed.*, "Kirchenbote," 1893-5; mem, exec bd, Redfield Coll, SD, 1915-21; life mem, Cong Home My Soc, 1897-44; mod of German Cong Asso of Ill, Neb, Wis, SD, Cal. *m.* Hulda Helmechen, Waukegan, Ill, 1886; 6 *ch*, Moritz, Walter (*d.* 1894), Agnes (Thurn), Edna (Woodworth), Alma (Raugust), Hugo (*d.* 1943). *d.* Fresno, Cal, Feb 20, 1944.

Brooks, Raymond Cummings, b. Tabor, Iowa, Sept 26, 1869. *ed.* Tabor Coll, BA, 1891; grad study Oberlin Coll, 1891-2; Yale Divin Sch, BD, 1895. *h. degrees*, DD, Tabor Coll, 1905, Whitman Coll, 1913. *ord.* Cong, Elliott, Iowa, Oct 31, 1893. *p.* Elliott, Iowa (stud), 1892-3; Eugene, Ore, 1896-1900; Pilgrim ch, E Oakland, Cal, 1900-8; First ch, Walla Walla, Wash, 1908-13; First ch, Berkeley, Cal, 1913-21. *other act.* Coll pastor, Mills Coll, Cal, 1901-8; asso prof, Philosophy of Religion, Whitman Coll, 1908-13; prof of Homiletics, Pacific Sch of Religion, 1913-9; head of Dept of Religion, Pomona Coll, 1921-35; pres, Cum-nock Sch, Los Angeles, 1935-42; pres, bd of dir, Pilgrim Place in Claremont, 1921-44; ch, Nat'l Council meeting, New Haven, 1915; mem, Bd of Missions of Nat'l Council, 1921-5; mem, Comm on Evang & Devo-tional Life, Nat'l Council, 1923-5; mem, Comm on Recruiting, Nat'l Council, 1927-9; convocation lec, Yale Divin Sch, 1928, Hartford Theol Sem, 1928, Bangor Theol Sem, 1928; Gates lec, Grinnell Coll, 1930. *pub.* Wrote Fellowship of Prayer for Lenten Season, 1936; Healing the Heart of the World. *m.* Sylvia Mabel Drake, Colorado Springs, Colo, 1896. *d.* Claremont, Cal, May 14, 1944. (See *Who's Who in America.*)

Byington, Edwin Hallock, b. Adrianople, Bulgaria, Dec 15, 1861. *ed.* Amherst Coll, BA, 1883; Hart-ford Theol Sem, 1884-5; Auburn Theol Sem, BD, 1887. *h. degree*, DD, Amherst Coll, 1928. *ord.* Cong, Hope Chapel, Springfield, Mass, May 24, 1887. *p.* Eastern Ave ch, Springfield, Mass, 1887-91; ch of Pilgrims, Brooklyn, NY (asst), 1891-1900; Dane St ch, Beverly, Mass, 1900-9; West Roxbury, Mass, 1909-27. *other act.* Inst, Gordon Coll of Theol, Boston, 1918-27, prof of Homiletics, 1927-44; mem, exec com, Nat'l Council, 1919-23; mem, Com on Internat'l Council of Cong Chs, 1919-21; mem, Comm on Ch Attendance, 1931-6. *pub.* Open Air Preaching, 1892; Chart of Jewish National History, 1895; Children's Pulpit, 1910; City of the Second Life, 1918; Pulpit Mirrors, 1927; Quest for Experience in Worship, 1929; The Minister's Weekday Challenge, 1931. *m.* Sophia Weston Jones, 1891 (*d.* 1906); 1 *dau*, Margaret Mary; *m.* Helen Prince Foster, Beverly, Mass, 1910. *d.* Boston, Mass, Jan 25, 1944. (See *Who's Who in America.*)

Cain, George B., b. Peru, Ind, Nov 8, 1865. *ord.* Chr, Sept 17, 1896. *p.* Gettysburg, Ohio, 1896-8; Stelvideo, Ind, 1898-1900, 1903-6; Charity Chapel, Ohio, 1898-9; Oran, Ohio, 1898-1915, 1919-32; Brock, Ohio, 1901-2; Union Chapel, Ohio, 1901-5; Miami, Ohio, 1901-2; West Union, Ohio, 1906-10; Salamonia, Ind, 1911-2; Ludlow Falls, Ohio, 1911-3; Mooreland, Ind, 1913-5; Eden, Ind, 1915-9; Wabash, Ind, 1916-20; Beamsville, Ind, 1919-30. *other act.* See Publications Dept, E Ind Conf, 1909-13; pres, E Ind Conf, 1914; treas, E Ind Conf, 1916-22. *m.* Sarah Prince, 1900; 3 *ch*, Emanuel (*d.*), Rosa (Bennett), Mary (Yohey). *d.* Conover, Ohio, Aug 21, 1944.

Carr, Edwin Stutely, b. Galesburg, Ill, Sept 24, 1860. *ed.* Knox Coll, BA, 1882; Yale Univ Sch, BD, 1885; grad study, Yale Univ, 1886-7. *Univs* of Heidelberg & Berlin, 1887-8; Harvard Univ, MA, 1894. *h. degree*, DD, Knox Coll. *ord.* Cong, Humboldt, Iowa, Sept 9, 1885. *p.* Humboldt, Iowa, 1885-6; Lyons, Iowa, 1888-90; Fort Dodge, Iowa, 1890-3; Stillman Valley, Ill, 1894-9; Colledge ch, Wheaton, Ill, 1899-1904; Hinsdale, Ill, 1904-7; Cherokee, Iowa, 1907-9; Chillicothe, Ill, 1909-17; Averyville, Ill, 1919-21; South Pe-kin, Ill, 1921-2. *m.* Alice Mary Stewart, Clinton, Iowa, 1890 (*d.* 1917); 2 *ch*, Marjorie (McFall), Richard Stewart. *d.* Peoria, Ill, Feb 6, 1944.

Chandler, Edward Herrick, b. New Haven, Conn, Apr 11, 1863. *ed.* Yale Univ, BA, 1885; Andover Theol Sem, grad 1888, grad study, 1888-9. *ord.* Cong, Union ch, Taunton, Mass, Nov 9, 1892. *p.* Union ch, Taunton, Mass, 1892-7; Wellesley, Mass, 1897-1901; Union ch, Taunton, Mass (2nd pas), 1924-7. *other act.* Asst editor, Cong Sunday Sch & Pub Soc, 1889-91, Bible Study Union Lessons, 1891-2; sec, Twentieth Century Club, Boston, 1901-24; sec, General Theol Lib, Boston, 1908-13; pres, Woodstock Lib Asso, Conn, 1928-35; chr, Bd of Ed, Woodstock, Conn, 1930-2. *pub.* Centennial History of Wellesley Cong Church, 1898. *m.* Evelyn D. Osgood, Salem, Mass, 1893 (*d.* 1917); 3 *ch*, Martha Herrick, Osgood (*d.*), Elizabeth Lathrop (Cummings); *m.* Amelia J Ripley, Brooklyn, NY, 1917; 1 *son*, Edward Ripley (*d.*). *d.* Woodstock, Conn, Apr 7, 1944.

Chase, Cornelius Thurston, b. Albany, NY, Feb 12, 1871. *ed.* New York Univ, BA, MA, 1893; Chi-cago Theol Sem, BD, 1897; grad study, Univ of Berlin & Leipzig, 1897-9; grad study, Union Theol Sem, 1904-6; grad study, Andover Newton Theol Sch, 1912-3; grad study, Hartford Theol Sem, 1935-6; Hartford Sch of RE, MA, PhD, 1938. *ord.* Cong, Tompkins Ave ch, Brooklyn, NY, June 26, 1897. *p.* Trevor, Wis, 1895-7; Flatbush ch, Brooklyn, NY, 1899-1906; Park St ch, Meadville, Pa, 1906-10; Central ch, Lynn, Mass, 1910-21; First ch, Great Barrington, Mass, 1921-35; North Stonington, Conn, 1938-43. *other act.* Sec, Cong Club, Brooklyn, NY; sec, NY Ch Ext Soc; lec to adult groups under NY Bd of Ed; reg, Pa Cong

Conf, 1908-10; mem, Bd Ed, Lynn, Mass, 3 terms; mem, Bd Pastoral Sup, Boston, Mass; exchange min to England & Scotland, under Fed Council, summers 1920 & 1921; del to prelim meeting of Ecumenical Council, Geneva, Switzerland, 1921. *m.* Lena Louise Tyler, Brooklyn, NY, 1903; 3 *ch.* Cornelius Thurston 3rd, Elizabeth Waity Arnold (Day), Carolyn Louise Tyler (Farrow). *d.* Deerfield, Mass, Jan 18, 1944.

Cheney, Burton Henry, b. Hillsdale, Mich, Dec 5, 1873. *ed.* Hillsdale Coll, BA, 1899; Oberlin Sch of Theol, BD, 1906. *ord.* Wes Meth, Hickory Corners, Mich, Sept 1899; entered Cong fellowship, 1901. *p.* Rivers Junction, Mich (Wes Meth), 1899-1901; Howard City & Coral, Mich, 1901-3; Olmstead Falls & Grafton, Ohio, 1903-6; Monona, Iowa, 1906-10; Winthrop & Aurora, Iowa, 1910-2; Berea ch, Davenport, Iowa, 1912-6; Lockport, Ill, 1916-7; New Richmond & Star Prairie, Wis, 1917-20; Prescott, Wis, 1926-31; Greenville & Rossie, Iowa, 1931-4; Lost Nation, Iowa (Meth-Refd), 1934-7; Doon, Iowa, 1937-42; Welsh ch, Iowa City, Iowa, 1943-4. *other act.* Farmer at River Falls, Wis, 1920-6. *m.* Anna S Moore, Hillsdale, Mich, 1899; 3 *ch.* Violet Romola (Tulloch), Theodore Burton, Edith Miriam. *d.* Iowa City, Iowa, Mar 4, 1944.

Cherington, Reed Brown, b. Almore, India, July 21, 1875. *ed.* Ohio Wesleyan Univ; Yale Divin Sch, 1896-7; Pacific Theol Sem, BD, 1900. *ord.* Cong, Kenwood, Cal, June 15, 1900. *p.* Kenwood & Glen Ellen, Cal, 1900-4; Union ch, Cupertino, Cal, 1904-5; Sunnyvale, Cal, 1905-11; Porterville, Cal, 1911-3; San Carlos, Cal, 1928-36. *other act.* Ch, 91st div, at San Mihiel & Argonne & US hospital in Bordeaux, 1916-9; ch on staff of Gen Barrows of Nat'l Guard; ch, US Veterans' Admin Facility, Palo Alto Hospital, 1937-43; ch in Masonic order & Am Legion; campaign mgr, Clean County Council, Santa Clara Co, 1910. *m.* Maria Tallmadge Williams, Oakland, Cal, 1900; no ch. *d.* Palo Alto, Cal, Dec 15, 1944.

Coiffer, Christopher Walter, b. Wiltshire, Eng, Feb 23, 1866. *ed.* Princeton Univ, 1890-1; Williams Coll, 1891-2, Harvard Univ, BA, 1893; Yale Divin Sch, BD, 1896; grad study, Univ of Berlin, 1896-7. *ord.* Cong, North Adams, Mass, Jan 4, 1894. *p.* East Hampton, Conn, 1894-6; Orange, Mass, 1899-1905; Hammond St ch, Bangor, Me, 1905-16; Lexington, Mass, 1916-34. *other act.* Field service in France, 1917; Am Red Cross in France, 1918; ch at Royat, France, 1919; ch, Masonic lodge, 13 yrs. *m.* Jennie Wheeler, Williamstown, Mass, 1893; no ch. *d.* Claremont, Cal, May 2, 1944.

Darley, Edward Lambert, b. Jacksonville, Ill, Feb 20, 1868. *ed.* Wesleyan Univ, Ill, 1888-91; Illinois Coll, BA, 1895. *ord.* Meth, Sept 1900; entered Cong fellowship, 1914. *p.* Bath, Ill (Meth); Island Grove, Ill (Meth); Chandlerville, Ill (Meth); Etna, Ill (Meth); DeLand, Ill (Meth); Berry, Ill (Meth); Jewell, Iowa, 1919-20; Mitchellville, Iowa, 1920-4; Rockwell & Chapin, Iowa, 1924-8; Stella, Neb (Fed ch), 1929-32. *other act.* In business, Osage, Iowa, 1912-15; sec, Minn Dry Fed, 1915-8; civic leader. *m.* Sarah Mae Malonie, Mason City, Ill, 1897 (d. 1935); 5 *dau.*, Sarah Lucile (Rogers), Anna May (Hobson), Alice Bertha (Hemm), Priscilla (Dammon), Margaret Elizabeth (Evans). *d.* Des Moines, Iowa, Feb 9, 1944.

Davis, Austin Isaac, b. Hollis, Me, Sept 21, 1867. *ed.* Bates Coll; Chicago Univ; Cobb Divin Sch, 1889-91. *ord.* Free Bapt, St Johnsbury, Vt, June 25, 1891; entered Cong fellowship, 1907. *p.* St Johnsbury, Vt (FBapt), 1891-5; Bath, Me (FBapt), 1895-1902; Somersworth, NH (FBapt), 1902-7; Sanford, Me, 1907-15; Cumberland Center, Me, 1915-9; Lisbon, NH, 1919-25; N Deering ch, Portland, Me, 1925-7; Limerick, Me, 1927-32; Wells, Me, 1933-40. *m.* Mabel Emily Pinkham, Saco, Me, 1892; no ch. *d.* Waterboro, Me, May 3, 1944.

Dexter, Alice Mabel Mannington, b. Battle, Sussex, Eng, Jan 13, 1879. *ed.* English schs of art & education. *ord.* Cong, DeWitt, Iowa, July 10, 1919. *p.* DeWitt, Iowa, 1918-21; Albertville, Wis, 1921-2; Eau Claire, Wis, 1922-7; Oakland, Ill (Presb), 1927-30; Sorrento, Fla; Greeley, Iowa (Chr). *other act.* Vice pres, Nat'l Asso of Women Preachers; mod, Milwaukee Cong Asso. *m.* Frank N Dexter, Lake Mills, Wis, 1930 (d. 1939); no ch. *d.* Manchester, Iowa, Sept 15, 1944.

Donaldson, Frederic Frow Goodhue, b. Oberlin, Ohio, Feb 24, 1886. *ed.* Oberlin Coll, BA, 1913; Harvard Divin Sch, 1920; Andover Newton Theol Sem, 1920-1. *ord.* Cong, Nahant, Mass, Sept 8, 1921. *p.* First ch, Brockton, Mass (acting), 1927-9; Princeton, Mass, 1929-42; Clear Lake, SD, 1942-4. *other act.* My, ABCFM, teacher in Foochow, China, 1916-29. *m.* Elaine Strang, Foochow, China, 1916; 4 *ch.* Susan, Frederic Frow, James Rider, Jocelyn. *d.* Clear Lake, SD, Feb 29, 1944.

Eaton, Olive Myrtle Cudworth, b. Worcester, Mass, Mar 25, 1905. *ed.* Boston Univ Coll of Lib Arts; Gordon Bible Coll, BTh, 1927; Auburn Theol Sem, 1933-4. *ord.* Cong, Munnsville, NY, Dec 15, 1931. *p.* Munnsville, NY (asst), 1932-4; Eaton, NY (asst), 1932-4; Lysander, NY, 1934-8; Alford, Pa (Meth), 1943-4. *other act.* Teacher in pub schs, Webster-Dudley, Mass, 1926; conductor, Gordon Bible Coll orchestra, 1925-7; inst in French, Gordon Bible Coll, 1925; lec on Sacred Symbolisms & Religious Drama, 1927-44; pres, Camp Fire Girls Council, Lynn, Mass, 1928-9; chm, Oneida & Chenango Dist NY State Cong Chr Women's Asso, 1932-4; founder, Harford, Pa, PTA, 1942. *m.* Edward Earl Eaton, Boston, Mass, 1927; 3 *dau.*, Hope Gwendolynn, Faith Gloria, Joy Constance. *d.* Scranton, Pa, Nov 1, 1944.

Eaton, Samuel, b. Witney, England, Mar 7, 1852. *ed.* Iowa Christian Coll, MA, 1903. *h. degree*, DD, Oskaloosa Coll, 1923. *ord.* Cong, Hillsboro, NH, Apr 11, 1894. *p.* Hillsboro & Bradford, NH, 1894-8; Warner, NH, 1898-1902; Brimfield, Mass, 1902-9; Crown Point, NY, 1909-11; Mooers, NY (Presb), 1911-3; Chateaugay, NY (Presb), 1913-6; Avoca, NY (Presb), 1916-23; West Fayette, NY (Presb), 1923-4; East Pembroke, NY (Presb), 1924-32; North Bergen, NY (Presb), 1933-5. *m.* Harriet French, Woonsocket, RI, 1871; 10 *ch.* Samuel Charles, William Thomas, George Albert (d), Esther Louisa (d), George Edwin (d), Harriet Frances, Franklin Chester (d), Walter Irving, Harry Raymond (d), Cora Bell (Nadeau). *d.* Canandaigua, NY, May 31, 1944.

Edwards, Franklin Boyd, b. Lisle, NY, May 5, 1876. *ed.* Williams Coll, BA, 1900; Union Theol Sem, 1902-4. *h. degrees*, DD, Williams Coll, 1920; STD, Univ of Pa, 1925; LLD, Franklin & Marshall Coll, 1931. *ord.* Cong, Tompkins Ave ch, Brooklyn, NY, May 20, 1904. *p.* Tompkins Ave ch, Brooklyn, NY (asst), 1904-5; South ch, Brooklyn, NY (asst), 1905-10; Hillside ch, Orange, NJ (Presb), 1910-22. *other act.* Head-

master & trustee, The Hill Sch, Pottstown, Pa, 1922-8; headmaster, Mercersburg Acad, Pa, 1928-41; trustee, Mt Holyoke Coll, 1920-37, Williams Coll, 1923-8; pres, Brooklyn SS Union, 1905-10; chr, Nat'l Prep Sch Com, Nat'l YMCA, 1915-35; mem, Nat'l Headmasters Assn; former vice pres, Asso of Schs, Colls & Sems, of Refd Ch in US; mem, Student Div, Nat'l Council YMCA. *pub.* Have Faith in Youth, 1928; Boys will be Men, 1936; edited, Mr. Rolfe of the Hill, Prayers in the Hill School Chapel, Religion in the Preparatory Schools. *m.* Frances McCarrroll, Brooklyn, NY, 1904; 1 *dau*, Beatrice Clyde (Rutledge). *d.* Arlington, Vt, Nov 10, 1944. (See *Who's Who in America*.)

Eldred, John Wesley, *b.* Clayton, NY, Oct 3, 1865. *ed.* Oberlin Coll, BA, 1891; Oberlin Sch of Theol, BD, 1894. *ord.* Cong, Meadville, Mo, Nov 14, 1894. *p.* Meadville, Mo, 1894-1901; Billings & Republic, Mo, 1901-3; Sedgwick, Kan, 1903-6; Carrier, Okla, 1906-8; Jetmore & Hallett, Kan, 1908-9; Longton & Fall River, Kan, 1911-4; Chase, Kan, 1914-6. *other act.* Teacher, Carrier, Okla, 1906-8; prof, Tillotson Coll, Austin, Tex, 1916; owner of greenhouse bus, Waynoka, Okla, 1916-44; judge of Police Court, Waynoka, Okla, many yrs. *m.* Luella Goldman, Meadville, Mo, 1895 (*d.* 1930); 7 *ch*, Albert, Clifton, Esther, John, Mrs. Howard Waidley, Paul, Mrs. Carl E. Jones. *d.* Waynoka, Okla, July 1, 1944.

Eliopoulos, Constantine Nicholas, *b.* Macedonia, Greece, Oct 26, 1875. *ed.* Internat'l Coll at Springfield, Mass, grad 1909; Bates Coll, BA, 1913; Bangor Theol Sem, grad 1912, BD, 1913. *ord.* Cong, East Stoneham, Me, Oct 28, 1914. *p.* Monroe, Me, 1913-4; North Waterford & East Stoneham, Me, 1914-23; Fed ch, Brownfield, Me, 1924-36. *other act.* My-at-large to Greeks in Me, 1915-35. *m.* Harriet Chapman, Lynn, Mass, 1925; 1 *ch* (*d.*). *d.* Brownfield, Me, Feb 19, 1944.

Elwell, Tallmadge Robert, *b.* Cottage Grove, Minn, Feb 10, 1873. *ed.* Univ of Minn, BA, 1895; Chicago Theol Sem, BD, 1898. *ord.* Cong, DeWitt, Iowa, Nov 1898. *p.* DeWitt, Iowa, 1898-1900; Stoughton, Wis, 1900-3; Argusville & Harwood, ND, 1903-6; Port Gamble, Wash, 1906-8; Bayview ch (now Mayflower), Seattle, Wash, 1910-8. *other act.* Office work in City Light Co, Seattle, 1918-44. *m.* Zellah E Sanders, Pana, Ill, 1899; 2 *ch*, Talmage F, Marion M (Griffin). *d.* Seattle, Wash, Oct 16, 1944.

Evans, Ernest, *b.* Gloucester, Eng, May 1, 1870. *ed.* Adrian Coll, Mich, BA, 1895. *ord.* Meth Prot, N Ill Conf, Sept 16, 1895; entered Cong fellowship, 1908. *p.* Holder, Ill (MP), 1895-7; Princeton, Ill (MP), 1897-1901; LaHarpe, Ill (MP), 1901-4; Ohio, Ill (MP), 1904-5; Adrian, Mich (MP), 1905-7; Flint, Mich, 1907-14; Anamosa, Iowa, 1915-25; Onawa, Iowa, 1925-9. *other act.* Owner & pub, "Brighton Argus," Mich, 1929-38. *m.* Clara Belle Palmer, Adrian, Mich, 1896 (*d.* 1934); 1 *dau*, Gladys (Harbeson); *m.* Ruth Smith, Flint, Mich, 1937. *d.* St Petersburg, Fla, Jan 26, 1944.

Evans, William Winter, *ord.* African ME, Poughkeepsie, NY, June 20, 1920; entered Afro Chr Conv, 1941. *p.* Bethsaida ch, New York, NY (asst), 1941-3. *d.* New York, NY, 1943.

Fairbanks, Arthur, *b.* Hanover, NH, Nov 13, 1864. *ed.* Dartmouth Coll, BA, 1886; Union Theol Sem, 1887-8; Yale Divin Sch, 1888-9; Berlin & Freiburg Univs, PhD, 1890. *b. degree*, LittD, Dartmouth Coll, 1909. *ord.* Cong, St Johnsbury, Vt, Jan 11, 1892. *other act.* Inst, Greek, Dartmouth Coll, 1886-7, 1890-1, asst prof, German & instr logic, 1891-2; lec, social science & phil of religion, Yale Univ, 1892-4, instr, comp religion, 1894-9; asst prof, ancient phil, Cornell, 1899-1900; prof, Greek lit & arch, Univ of Iowa, 1900-6; prof, Greek & Greek arch, Univ of Mich, 1906-7; dir, Boston Museum of Fine Arts, 1907-25; prof, fine arts, Dartmouth Coll, 1928-33; fellow, Am Sch Classical Studies, Athens, 1898-9; editor, "The Classical Journal," 1905-7; mem, Am Phil Asso, Arch Inst Am, Deutsches Arch Inst; fellow, Am Acad Arts & Sciences. *pub.* Introduction to Sociology, 1896-1901; First Philosophers of Greece, 1898; A Study of the Greek Paean, 1909; The Mythology of Greece and Rome, 1907; Athenian White Lekythoi, Univ of Mich Studies VI-VII, 1907, 1914; Handbook of Greek Religion, 1910; Greek Gods and Heroes, 1915; Catalogue of Greek Gods and Heroes, 1915; Catalogue of Greek and Etruscan Vases in Boston Museum of Fine Arts, Vol. I, 1928; Greek Art — The Basis of Modern European Art, 1933; trans, Riehl's Introduction to theory of Science and Metaphysics, 1894; Philostratus Imagines, 1931. *m.* Elizabeth Moody, Hanover, NH, 1889 (*d.*); 1 *dau*, Mary Lord. *d.* Cambridge, Mass, Jan 13, 1944. (See *Who's Who in America*.)

Fitch, Albert Parker, *b.* Boston, Mass, Mar 6, 1877. *ed.* Harvard Univ, BA, 1900; Union Theol Sem, BD, 1903. *b. degree*, DD, Amherst Coll, 1909, Williams Coll, 1914. *ord.* Cong, Walnut Ave ch, Boston, Mass, Apr 9, 1903. *p.* Flushing, NY, 1903-5; Mt Vernon ch, New York, NY, 1905-9; Park Ave ch, New York, NY (Presb), 1928-33. *other act.* Pres, Andover Theol Sem, 1909-17; prof, History of Religion, Amherst Coll, 1917-23; prof, History of Religion, Carleton Coll, Minn, 1924-7; mem, Prudential Com, ABCFM, 1908-12; mem, Acad Polit Science, Nat'l Inst Social Sciences. *pub.* The College Course and the Preparation for Life, 1914; Can the Church Survive the Changing Order, 1920; Preaching and Paganism, 1920; None So Blind, 1924. *m.* Flora May Draper, Brighton, Eng, 1903; no *ch.* *d.* Englewood, NJ, May 22, 1944. (See *Who's Who in America*.)

French, Charles Valentine, *b.* Bridgewater, Vt, May 23, 1863. *ed.* Newton Theol Sem, 1890-3. *ord.* Bapt, Grafton, Vt, Dec 20, 1893; entered Cong fellowship, 1927. *p.* Grafton, Vt (Bapt), 1893-6; South Acworth, NH (Bapt), 1897-9; Cornish Flat, NH (Bapt), 1899-1901; East Washington, NH (Bapt), 1901-3; Cambridge, Me (Bapt), 1904-6; West Rockport, Me (Bapt), 1907-9; East Dixfield, Me (Bapt), 1909-14; Huntington, Vt (Bapt), 1914-7; St Johnsbury East, Vt, 1925-7; West Townshend, Vt, 1927-32. *m.* Abbie E Hall, Unity, NH, 1889; 7 *ch*, Ralph M, Everett K (*d.*), Paul A (*d.*), Ruth (*d.*), Dorothy W, Harold S, Helen M. *d.* Claremont, NH, May 22, 1944.

Fryer, James Francis, *b.* England, Sept. 28, 1868. *ed.* Olivet Coll, grad; Chicago Theol Sem, grad. *ord.* Bapt, 1899; entered Cong fellowship, 1901. *p.* Bapt ch, 1899-1900; Durand, Mich, 1901-3; Ovid, Mich, 1903-7; Cheboygan, Mich, 1907-10; St Clair, Mich, 1910-11; Hudsonville, Mich, 1912-7; Cooper & Wayland, Mich, 1917-20; Lincoln Hts ch, Spokane, Wash, 1920-38. *other act.* Ch of Masonic order in Spokane, 10 yrs; officer in Masonic lodges. *m.* Bertha Waite, 1899 (*d.* 1936); no *ch.* *d.* Spokane, Wash, July 1, 1944.

Gallaudet, Herbert Draper, b. Washington, DC, Sept 12, 1876. *ed.* Yale Univ, BA, 1898; New Coll, Edinburgh, 1898-9; Union Theol Sem, BD, 1902. *ord.* Presb, Washington, DC, Dec 6, 1903; entered Cong fellowship, 1908. *p.* Allanstand, NC (Presb), 1903-6; Central ch, Boston, Mass (asst), 1909-12; First ch, Bridgeport, Conn, 1912-6; First ch, Waterbury, Conn, 1920-8; Newtown, Conn, 1944. *other act.* Sec, YMCA, Univ of Va, 1900-1; teacher, Marquette, Mich, 1902-3; ch, 303rd Field Artillery, France, 1917-9; supt, service dept of Scovill Mfg Co, 1919-20; ch, Lake Placid Club & Northwood Sch, 1933-6; exec com, Visiting Nurse Asso of Waterbury, Conn Soc for Mental Hygiene; organized Red Cross First Aid Classes in New Haven Co, 1940-1; dir, Air Raid Warden Schools in Conn, 1941-2; mem, Comm on Men's Work, Nat'l Council, 1921-3. *m.* Elizabeth K Young, Pine Orchard, Conn, 1909; 1 *dau*, Ellen Shepardson. *d.* Pine Orchard, Conn, June 24, 1944.

George, Francis David, b. New Sharon, Me, Feb 7, 1857. *ed.* Bates Coll, BA, 1878; Cobb Divin Sch, grad 1881. *ord.* Free Bapt, Laconia, NH, July 13, 1881; entered Cong fellowship, 1909. *p.* Free Bapt chs in Me, NH & Mass, 1881-1909; East Walpole, Mass, 1909-12; Bedford, NH (Presb), 1912-5; Abington, Mass (acting), 1915-6; Rockland, Mass (acting), 1916-7; Lynnfield, Conn, 1918-21; Centerville & West Barnstable, Mass, 1921-6; Salem, NH, 1927-30. *other act.* My from Bates Coll to India prior to 1890; pres, Free Bapt Conf of Me & NH, prior to 1909. *m.* Agnes Marie Hagggett, Bath, Me, 1881 (*d.*); 1 *dau*, Vivien Agnes; *m.* Ada Marie Locke, Bristol, NH, 1891; 5 *ch*, Edith Adeline (Lyman) (*d.*), Helen Louise (Donaldson), Frances Marie (Rickaby), Carolyn Emma (*d.*), Lloyd Favour. *d.* Centerville, Mass, June 10, 1944.

Goodacre, James John, b. London, England, July 15, 1856. *ed.* Suffield, Conn, Lit Inst, grad, 1876; Moody Bible Inst, Ill, grad 1892; Sch for Christian Workers, Springfield, Mass, 1892-3; Emerson Coll of Oratory, 1893-4; Boston Univ Sch of Relig, 1894-5. *ord.* Cong, Berlin, Vt, Feb 24, 1899. *p.* Berlin, Vt, 1895-1900; Winthrop, Mass, 1900-6; Hamilton, Mass, 1906-8; West Peabody, Mass, 1909-16; Danvers, Mass (Comm), 1916-9; Bristol, RI, 1919-29. *other act.* Farmer. *m.* Alice L Willis, Thompsonville, Conn (*d.* 1926); 1 *dau*, Maude Esther (Kelley); *m.* Margaret Elizabeth McCaughey, Putnam, Conn, 1930. *d.* Oak Bluffs, Mass, May 10, 1944.

Goodfellow, Rollin, b. McConnellstown, Pa, Nov 12, 1899. *ed.* Heidelberg Coll, Ohio, BA, 1922; Central Theol Sem, Ohio, BD, 1925; grad study, Oberlin, 1931-2. *ord.* Ev Refd, Cleveland, Ohio, May 1925; entered Cong fellowship, 1932. *p.* Hough Ave ch, Cleveland, Ohio (Refd), 1925-6; Kenmore ch, Akron, Ohio (Refd), 1926-9; Britton, Mich, 1932-5; Pine St ch, Lewiston, Me, 1935-6; Biddeford, Me, 1936-41. *other act.* Real estate, 1929-31; ch US Army at Ft Eustis, Va, 1941-2, on transport duty, 1942. *m.* Esther Eunice Engelmann, Slater, Iowa, 1925; 2 *dau*, Eunice Anne, Marie Joan. *d.* North Atlantic Ocean, Dec 1, 1942.

Goughnour, Herbert Logan, b. Johnstown, Pa, Jan 9, 1883. *ed.* Temple Univ, Philadelphia, Pa, BA, 1910; Ashland Theol Sem, Ohio, grad 1909; Columbia Univ, MA, 1916. *ord.* Breth, Johnstown, Pa, 1902; entered Cong fellowship, 1927. *p.* Philadelphia, Pa (Br), 1909-10; Meyersdale, Pa (Br), 1910-6; Manchester, Iowa, 1919-21; Meyersdale, Pa (Br), 1921-7; Bethel ch, Nanticoke, Pa, 1927-39; Tabernacle ch, Scranton, Pa, 1939-44. *other act.* Machinist at steel mill, Johnstown, Pa, 1898-1902; mem faculty, Univ Wis, 1916-8; mem, fraternal organizations. *m.* Blanche H Snyder, Johnstown, Pa, 1903; 1 *son*, Herbert Lynn. *d.* Scranton, Pa, Dec 20, 1944.

Grauer, Otto Christian, b. Norway, 1859. *ed.* Chicago Theol Sem, grad 1887. *ord.* Cong, Cobden, Ill, June 22, 1887. *p.* Cobden, Ill, 1887-8; Ashland, Wis, 1888-9; Eau Claire, Wis, 1889-90. *other act.* Prof, in Dan-Nor Inst, Chicago Theol Sem, 1891-1916; prof & dir of foreign students, Union Theol Coll, Chicago, 1916-32; supt of foreign speaking work under Cong Home My Soc, 1918-30 (Dan, Nor, Slavic, Swed, Polish); organized churches & promoted social welfare, Oak Park, Ill, 1900-30; local commander & nat'l pres, United Boys' Brigades of Am. m. Jean Ainslie, 1883; 2 *sons*, J Carroll, George Ainslie. *d.* Oak Park, Ill, Aug 26, 1944.

Gregory, James Francis, b. Washington, DC, Apr 10, 1876. *ed.* Amherst Coll, BA, 1898; Yale Divin Sch, BD, 1901; Western Reserve Univ, MA, 1938. *ord.* Presb, Harrisburg, Pa, 1907; entered Cong fellowship, 1915. *p.* Philadelphia, Pa (Presb), 1901-2; Harrisburg, Pa (Presb), 1907-10; People's ch, Washington, DC, 1915-7. *other act.* Teacher of Eng & Pub Speak, Bordentown Manual Training & Indus Sch, NJ, 1903-7, 1910-5; YMCA sec, Nat'l War Work Council, DC, 1917-22; prof, English, Bible Lit, Dramatics, Miner Teachers' Coll, Washington, DC, 1922-44; teacher of Eng, Manassas Summer Normal Sch, 1922-7; life sec of coll frat, 1930-44; vice pres, Teachers Council of Washington District, 1943-4. *m.* Ednah J Anderson, Cleveland, Ohio, 1903; 4 *ch*, LaVerne (West), Francis A, Monroe G, Amherst Julia (*d.*). *d.* Washington, DC, Feb 11, 1944.

Grisbrook, Edward Owen, b. London, Eng, Sept 26, 1866. *ed.* Cong Coll, McGill Univ, BA, 1893; Hartford Theol Sem, BD, 1904, STM, 1905. *ord.* Cong, Barrie, Ont, Canada, May 16, 1893; entered US fellowship, 1894. *p.* Barrie, Ont, 1893-4; Worcester, Vt, 1894-6; Plainfield, Vt, 1896-8; South Deerfield, Mass, 1898-1902; Poquonock, Conn, 1902-7; New Hartford, Conn, 1907-18; Newtown, Conn, 1918-23; Deep River, Conn, 1923-32; Griswold, Conn, 1934-41; Orange City, Fla (sup), 1944. *other act.* Watchmaker jeweler, 1885-9; pres, Cong SS Assn of Conn, 1910-4; curator of historic house, Wallingford, Conn, 1932-4. *m.* Alberta May Hull, Gowansville, Quebec, Canada, 1895 (*d.* 1943); 1 *dau*, Hilda (Ferris). *d.* Deland, Fla, May 8, 1944.

Guthrie, Ernest Graham, b. Dunedin, New Zealand, Dec 21, 1879. *ed.* Univ of New Zealand, BA, 1900, MA, 1901; Presb Theol Hall, New Zealand, 1901-3; Yale Divin Sch, BD, 1904; fellow at Yale, 1904-5. *h. degrees*, DD, Carleton Coll, 1927, Chicago Theol Sem, 1927, Olivet Coll, 1928; LL.D, Olivet Coll, 1933. *ord.* Presb, 1906; entered Cong fellowship, 1909. *p.* Third ch, Rochester, NY (Presb), 1905-8; First ch, Burlington, Vt, 1908-14; Union ch, Boston, Mass, 1914-26. *other act.* Gen dir, Chicago Cong Union, 1926-42; gen officer, Am Field Service with French army, 1917; trustee, Olivet Coll & Chicago Church Fed; mem, Chicago City Mgr com; mem, Christian Unity Com; mem, Christian Inst for Am Democracy; mem, Nat'l

Com for Am Resettlement; mem, Com for Uprooted European Jewry; chm, College-Church Movement; chm, Ill Com for Assistance to War Victims; mem, Nat'l Fight for Freedom Com; mem, Union for Democratic Action; mem, Comm on Men's Work, Nat'l Council, 1921-3; mem, Comm on Inter-Church Relations, Nat'l Council; mem, Comm on Ministry, 1931-33; mem, bd of editorial advisers, "The Protestant"; mem, bd of sponsors, "Christianity & Crisis." *pub.* The Significance of the Personality of Christ for the Minister of Today, 1907. Unmarried. *d.* Winter Park, Fla, Jan 22, 1944. (See *Who's Who in America.*)

Hager, Charles Stephen, *b.* South Deerfield, Mass, Jan 4, 1873. *ed.* Amherst Coll, BA, 1898; Union Theol Sem, BD, 1902. *ord.* Cong, Hyde Park, Vt, July 31, 1902. *p.* Second ch, Hyde Park, Vt, 1902-4; Albany, NY, 1905-28; Vergennes, Vt, 1928-41; Orange City, Fla, 1942-4; *p. em.* 1944. *other act.* Mod, NY Cong Conf, 1922. *m.* Lucy Etta Sawyer, Hyde Park, Vt, 1905; 4 *ch.* Dorcas Amy (Padgett); Helen Mary (Eldred), Lucy Gorham, Charles Dexter (*d.*). *d.* Orange City, Fla, Sept 7, 1944.

Hammond, Charles Lee, *b.* LeGrand, Iowa, Mar 31, 1867. *ed.* William Penn Coll, grad 1890; Earlham Coll, 1890-1. *ord.* Friends, 1889; Cong, Newburg, Iowa, Oct 10, 1898. *p.* Honey Creek, Iowa (Fr), 1891-4; Springdale, Iowa (Fr), 1894-7; Filman & Newburg, Iowa, 1898-1903; Grafton & Slickley, Neb, 1903-6; Fairfield, Neb, 1906-9; Curtis, Neb, 1909-12; Wilcox & Hildreth, Neb, 1912-7; Cortland, Neb, 1917-21; Newcastle & Daily Branch, Neb, 1921-3; Liberty, Neb, 1924-5; Uehling, Neb, 1925-31; Daily Branch (2nd ps), 1932-8. *m.* Nellie Vreeland, Montour, Iowa, 1891; 4 *ch.* Mrs H P Malone, Mrs F S Miltenberger, Mrs C J Shuck, James V. *d.* Montour, Iowa, Aug 26, 1944.

Harkness, Joseph, *b.* King's Lynn, Eng, Dec 19, 1861. *ed.* Training Sch for Religious Workers, London; completed study course of ME Church. *ord.* ME, Little Falls, NY, 1897; entered Cong fellowship, 1929. *p.* ME pastorates from 1896-1924, East Durham, NY, Ohio, NY, Norway, NY, Salisbury Center, NY, Taberg, NY, King St ch, St Paul, Minn; Highland Pk ch, St Paul, Minn, 1924-37. *p. em.* 1937-44. *other act.* Asst evang to Gypsy Smith in Eng; evang & supt of mission in St Paul. *m.* Sarah Hyman, Bristol, Eng, 1891; 6 *ch.* Samuel, Joseph, Esther, Ebb, Wesley, Ruth. *d.* St Paul, Minn, Mar 23, 1944.

Hartley, Bert A., *b.* Huntington Co, Ind, Sept 13, 1873. *ed.* Defiance Coll, BD, 1914; BA, 1918. *ord.* Chr, E Ind Conf, Winchester, Ind, Sept 16, 1910. *p.* Six Mile, Ohio, 1910-1; New Richland, Ohio, 1910-3; Bethel, Ohio, 1911-3; Beamsville, Ohio, 1912-4; Woodington, Ohio, 1912-6; Ft Recovery, Ind, 1916-8; Pleasant Vale, Ind, 1917-8; Hagerstown, Ind, 1918-22; Lebanon & Advance, Ind, 1922-3; N Manchester, Ind, 1923-8; Lafayette, Ohio, 1929-35; Carson City, Mich, 1935-41; Laingsburg, Mich, 1941-3. *other act.* Pres, E Ind Chr Conf, 1915. *m.* Addie Mae Pearson, Montpelier, Ind, 1894; 1 *son*, Carl O. *d.* St Louis, Mich, Feb 23, 1944.

Hayden, Francis John, *b.* Birmingham, Eng, July 30, 1880. *ed.* McGill Univ, BA, 1910; United Theol Coll, Montreal, grad; grad study at NY Univ, BSc, MA; Central Univ, Ind, LLD, 1928. *ord.* Meth, Brockville, Can, May 24, 1910; entered US Cong fellowship, 1926. *p.* Friendship, NY, 1920-4; Wantagh, NY, 1924-44. *other act.* My with Dr. Grenfell in Labrador, 1916-9; Chautauqua lec, ch, Wantagh Fire Dept, 1924-44; active mem, Nassau Co celebration of Tercentenary, 1936; chm, disaster relief, Am Red Cross; chm, finan drives of Am Red Cross, of Community Chest and War Funds, Wantagh, NY. *pub.* Play the Game; A Long Islander in Europe; Anchors Aweigh, 1944. *m.* Edith Elizabeth Porter, Middlesborough, Yorkshire, Eng, 1910; 4 *ch.* Frank P, Patricia, Claude L, Duncan T (*d.*). *d.* Wantagh, NY, Oct 3, 1944.

Herbert, Joseph, *b.* Streetsville, Ont, Canada, Oct 30, 1852. *ed.* Beloit Coll Acad; Chicago Theol Sem, grad 1885. *ord.* Cong, Roscoe, Ill, June 25, 1885. *p.* Roscoe, Ill, 1885-6; Huntington & Trumbull, Neb, 1886-7; Grafton, Neb, 1887-8; New Castle, Colo, 1888-90; Sandoval & Huey, Ill, 1890-1; Ontario, Ill, 1891-3; Woodburn, Ill, 1893-4; Arena & Mill Creek, Wis, 1894-6; Royalton, Wis, 1897-1900; Emerald Grove & Shopiere, Wis, 1900-2; E Troy, Wis, 1902-3; Natchez ch, N Yakima, Wash, 1904-7; Touchet, Wash, 1907-8; Clear Lake & McMurray, Wash, 1908-10; Tolt, Wash, 1910-1; Presb pastorates in Ore and Cal. *m.* Margaret Elizabeth Beach, East Orange (now Alton), Iowa, 1877; 2 *sons*, Sherman H, Samuel Lyman (*d.*). *m.* Frances Isabelle Sims Fulton, 1884; 5 *ch.* William F, Mary Frances (Eckstein) (*d.* 1924), Margaretta, Helen (Siegrist), Isabelle (Chapman). *d.* Oakland, Cal, Sept 3, 1944.

Hitchcock, Alvirus Nelson, *b.* Mt Pleasant, Wis, Jan 16, 1854. *ed.* Univ of Wis, BA, 1880; Chicago Theol Sem, BD, 1885; Ill Wesleyan Univ, MA, 1886, PhD, 1887. *h. degree*, DD, Knox Coll, 1908. *ord.* Cong, Arena, Wis, 1877. *p.* Mazomanie, Wis, 1880-2; Central Pk Chapel (now Warren Ave ch), Chicago, Ill, 1882-5; Kewanee, Ill, 1885-9. *other act.* Sec, ABCFM, for Interior District (22 states from Ohio to Rocky Mts), 1889-1926; corp mem, ABCFM; sec, World's Congress of Missions, Chicago Expn, 1893; made trip around world on special deputation to investigate my & ed inst & conditions, 1906-7; *lec. pub.* Facts That Tell; A World Wide Survey; Congregationalism in Foreign Missions; Claims and Attractions of the Christian Ministry. *m.* Nettie Meigs, Arena, Wis, 1877 (*d.* 1937); 7 *ch.* Ethel (*d.*), Edith (*d.*), Alvirus (*d.*), Harold Barnard, Estelle Louise (Vernet), Helen Avery (Drauss), Frances Lillian (McMurry). *d.* Fort Wayne, Ind, Jan 16, 1944. (See *Who's Who in America.*)

Hoagland, Benjamin F., *b.* Pickaway Co, Ohio, Nov 13, 1862. *ed.* Antioch Coll, 2 yrs; Normal Sch, several terms. *ord.* Chr, Borors Corners, Madison Co, Ohio, Sept 1887. *p.* Clark's Run and Waterloo, Ohio; South Vienna, Ohio; Christiansburg, Ohio; Jamestown, Ohio; Centerburg, Ohio, 1907-12; Trenton, Ohio; Spencerville, Ohio; Milford, NJ, 1913-5; Raymond & Pleasant Grove, Ohio, 1920-3. *other act.* In bus; vice-pres, Miami Ohio Chr Conf, 1908. *m.* ——. *d.* Raymond, Ohio, Oct 20, 1942.

Hoelzer, John, *b.* Norka, Russia, Aug 6, 1869. *ed.* Chicago Theol Sem, grad. 1906. *ord.* Cong, Park Ridge, Ill, July 28, 1904. *p.* Park Ridge, Ill, 1903-6; Ft Collins, Colo, 1906-10; Wellington, Colo, 1906-7; Greeley, Colo, 1907-8; First ch, Loveland, Colo, 1910-6; Windsor, Colo, 1916-7; Culbertson, Neb, 1932-5; Bethune, Colo, 1935-8; Loveland, Colo, 1938-9; Dinuba, Cal (sup), 1940-1; Bayard, Neb (sup), 1942-3. *other act.* Field my, Cong SS Ext Soc, 1917-24; my to Argentina & Brazil for Gen Conf of German Chs, 1924-32. *m.* Margareth Giebelhaus, Sutton, Neb, 1890 (*d.*); 2 *ch.* Sarah (Monny), Daniel; *m.* Julia F Graf, Springfield, Mo, 1927; no *ch.* *d.* Fort Collins, Colo, Feb 24, 1944.

Holmes, Clement Elton, b. Shortcreek, Ohio, Feb 3, 1864. *ed.* Harvard Univ, BA, 1897; Boston Univ, STB, PhD, 1903. *h. degree*, DD, Franklin Coll, 1900. *ord.* Meth, Waltham, Mass, Apr 1894; entered Cong fellowship, 1911. *p.* Lunenburg, Mass (Meth), 1889-93; Winchester, Mass (Meth), 1893-7; Newton, Mass (Meth), 1897-1900; Elm St ch, Northampton, Mass (Meth), 1900-11; Second ch, Westfield, Mass, 1911-24; First ch, Hadley, Mass, 1924-36; *p. em.* 1936-44. *m.* Jessie R Barricklow, Cadiz, Ohio, 1890 (*d.*); 2 *ch.*, Max Donald, Helen (*d.*). *d.* Northampton, Mass, Mar 26, 1944.

Hubbell, Fred Manning, b. Cobden, Ill, Dec 7, 1864. *ed.* Carleton Coll, BA, 1893, MA, 1896; Chicago Theol Sem, BD, 1896. *ord.* Cong, Belvidere, Ill, May 27, 1896. *p.* Belvidere, Ill, 1896-1900; Elkhorn, Wis, 1900-3; Mayville, ND, 1903-10; Madison Ave ch, Chicago, Ill, 1911-4; Pilgrim ch, Milwaukee, Wis, 1914-5; Wabasha, Minn, 1921-6. *other act.* Conducted survey & organ of Sherman Blvd ch, Milwaukee, Wis, 1916-7; Co sec, YMCA, Portage, Wis, 1917-8; rural field sec, state YMCA, Tenn, 1918-20; ed sec, YMCA, SD, 1920-1; mod, ND Cong Conf, 1905. *m.* Minnie Sund, Sharon, Wis, 1896; 4 *ch.*, Roy Manning, Loren Leonard, Ward Keller, Marjorie (Hodge). *d.* Rockford, Ill, Apr 2, 1944.

Huddy, George M., b. Hawaii, 1853. *ord.* Cong, Kauai Island, Hawaii, May 18, 1924. *p.* Kilauea ch, Koolau, Kauai, 1923-43. *d.* Kilauea, Kauai, Hawaii, Nov 5, 1944.

Hull, Irvine Torrece, b. Pa, Aug 10, 1845. *ord.* Meth, Manhattan, Kan, Mar 2, 1870; entered Cong fellowship, 1876. *p.* Meth parishes, 1870-4; Amity & Gallatin, Mo, 1874-5; Breckenridge, Mo, 1875-80; Hamilton, Mo, 1876-7; Mt Carmel, Mo, 1877-80; Cameron, Mo, 1880-3; Sharon, Mo, 1880-6; Osborn, Mo, 1884-6; Talmage, Neb, 1886-9; Verdon, Neb, 1887-8; DeWitt, Neb, 1889-91; Kilpatrick, Neb, 1890-1; Pilgrim ch, Little Rock, Ark, 1891-3; Republic, Mo, 1893-7; Billings, Mo, 1893-4. *other act.* Ch, state penitentiary, Little Rock, Ark; co-publisher of Prohibition newspaper in DeWitt, Neb. *m.* Sarah Angeline Stickel, Padonia, Kan, 1870; 5 *ch.*, Margaret, Elizabeth (*d.*), Irvine (*d.*), Arthur (*d.*), Harwood. *d.* Mar. 15, 1942.

Hume, Theodore Carswell, b. Miraj, India, July 10, 1904. *ed.* Yale Univ, BA, 1925; The Sorbonne, Paris, 1925-6; New Coll, Oxford, Eng, BA, 1928, MA, 1928; Mansfield Coll, Oxford, Eng, 1928-9; Union Theol Sem, BD, 1930. *ord.* Cong, Summerdale ch, Chicago, Ill, Dec 1, 1930. *p.* Madison Ave ch, New York, NY (Presb) (asst), 1929-30; Summerdale ch, Chicago, Ill, 1930-2; New England ch, Chicago, Ill, 1932-40; Claremont, Cal, 1940-3. *other act.* Representative of World Council of Chs on relief & reconstruction mission to Sweden, 1943; mem, Prudential Com, ABCFM; vice pres, ABCFM; del to World Student Chr Conf, Helsinki, 1926. *m.* Gertrude Baldwin, Oxford, Eng, 1929; 5 *ch.*, Jean Sterling, Frances Baldwin, Edward Chalmers, Marian Alison, Martha Washburn. *d.* Near Goteborg on the Swedish coast, Oct 22, 1943.

Hyde, Alban Bernard, b. Banbury, Eng, June 20, 1868. *ed.* Bates Coll, BA, 1899; Yale Divin Sch, BD, 1901. *ord.* Free Bapt, Chepachet, RI, Nov 15, 1901; entered Cong fellowship, 1925. *p.* Chepachet, RI (F Bapt), 1901-4; Danville, NH (F Bapt), 1904-6; Buffalo, NY (F Bapt), 1906-11; Bangor, Me (F Bapt), 1911-6; Sabattus, Me (F Bapt), 1916-20; Peru, NY, 1920-4; Sixth St ch, Auburn, Me, 1924-39; Minot Center, Me, 1925-43. *m.* Edith Marrow, Auburn, Me, 1901; 4 *ch.*, Donald M, Emma M (*d.*), Samuel H, Edith B (Hutchins). *d.* Lewiston, Me, May 16, 1944.

Jenkins, Elias Ambrose, b. Cardiff, S Wales, Dec 22, 1880. *ed.* Bowdoin Coll, 1911-2; Bangor Theol Sem, grad 1908. *ord.* Cong, Mt Desert, Me, June 11, 1908. *p.* Mt Desert, Me, 1908-10; Bristol, Me, 1910-2; Jonesport, Me, 1912-5; Pigeon Cove, Mass, 1915-7; North Chelmsford, Mass, 1917-23; Revere, Mass, 1923-44. *other act.* Trustee, Revere Pub Lib, 1934-44; tr, Ministers Asso of Boston, 4 yrs; ch of Masonic order, 1938-44; pres of service club, 1 yr; mem, Com of Social Welfare, Mass, 1940-44. *m.* Anna Madelina Ward, New York, NY, 1908; 2 *ch.*, Eugene William, Marion Elizabeth. *d.* Revere, Mass, Apr 29, 1944.

Jennings, William Lewis, b. Pawtucket, RI, Jan 2, 1874. *ed.* Revere Lay Sch, 1898-9; Bangor Theol Sem, grad 1902. *ord.* Cong, Norridgewoek, Me, June 13, 1902. *p.* Norridgewoek, Me, 1902-4; Lunenburg, Vt, 1904-6; Cabot, Vt, 1906-8; Greenwich, Mass, 1908-10; Brimfield, Mass, 1910-3; N Wilbraham, Mass, 1913-8; Petersham, Mass, 1918-9; Deer Island, Me, 1919-21; Yarmouth & West Yarmouth, Mass, 1921-3; Bristol, Me, 1923-6; S Gardiner, Me, 1926-32; Lysander, NY, 1938-40. *other act.* Ch in Masonic state order. *m.* Ethelyn Lothrop, Brockton, Mass, 1902 (*d.* 1920); 2 *sons*, Lothrop L., Llewellyn W. *m.* Mary Shurleff, Yarmouth, Mass, 1922 (*d.*); *m.* Florence Mills Fenderson, Brockton, Mass, 1938. *d.* Cortland, NY, Apr 5, 1944.

Jones, John Lewis, b. Llangritho, Wales, Jan 22, 1865. *ed.* Oberlin Coll, BD, 1895; Oberlin Sch of Theol, grad 1892. *ord.* Cong, Clearwater, Minn, Aug 10, 1895. *p.* Clearwater & Hasty, Minn, 1895-8; Appleton & Correll, Minn, 1898-9; Madison, Minn, 1899-1901; Huntington, Ore, 1901-2; Ione & Lexington, Ore, 1902-9; Clackamas, Ore, 1909-10; Park Place, Ore, 1910-4; Ione & Lexington, Ore (2nd pas), 1914-9; Challis, Ida, 1919-26. *m.* Una Keyes, Oberlin, Ohio, 1895 (*d.* 1903); 3 *dau.*, Mary Gwendolen, Margaret Carrie (Blake), Katherine Keyes (Bollom); *m.* Mary Elizabeth Davis, Sheridan, Ore, 1909. *d.* Portland, Ore, Apr 6, 1944.

Jones, Miles Hurst, b. Salineville, Ohio, Jan 22, 1879. *ed.* Scio (merged w Mt Union) Coll, BA, 1902; Drew Theol Sem. *ord.* Unit Presb, Oil City, Pa, Sept 1918; entered Cong fellowship, 1921. *p.* Sandy Lake, Pa (U Presb), 1918-20; Boonville, Mo (Presb & Chr), 1920-21; Green Ridge, Mo, 1921-2; Wayland, Ohio (Com), 1926-8; Lagonda Ave ch, Springfield, Ohio, 1930-4. *other act.* Pres, service club of Newton Falls, Ohio, 1927-8; ch, Fire Co of Springfield, Ohio, 1932-4. *m.* Renee A Roberts, El Centro, Cal, 1909; 4 *ch.*, Margaret May, Robert Edwin, Wendell Clark, Lloyd Elton. *d.* Youngstown, Ohio, Jan 29, 1944.

Jones, Morgan Pelagius, b. Ystalfera, S Wales, July 16, 1852. *ed.* Oberlin Coll; Oberlin Sch of Theol, BD, 1883. *ord.* Cong, Wilkes-Barre, Pa, Aug 1883. *p.* Almont, Mich, 1884-6; Vernon, Mich, 1886-8; Black Diamond & Franklin, Wash, 1888-9; Edgewater ch, Seattle, Wash, 1889-92; Kent, Ohio, 1893-1900; Shandon, Ohio, 1902-8; Steubenville, Ohio, 1908-10; First ch, Braddock, Pa, 1911-2; Phillips, Fla, 1914-5; Moriah & Nanticoke, Pa (sup), 1915-6; Blencoe, Iowa, 1918-27. *other act.* Coal miner in Pa prior to coll;

mem, Home Guard during Civil War; teacher, Marietta Coll, Ohio, 1900-2; writer of songs; winner of prizes in photographic contests. *pub.* *Rebekah*; *The Chiefs of Cambria*; *Welsh Poetry*. *m.* Elizabeth P Omr (*d*); no ch; *m.* Emma —, Ohio, 1902 (*d*); no ch; *m.* Emma Thornton Smyth, Blencoe, Iowa, 1918; *step dau.* Edith (*Robson*). *d.* Blencoe, Iowa, Oct 1, 1944.

Kamau, William, *b.* Waieleu, Maui, Hawaii, Jan 15, 1851. *ed.* Mid-Pacific Inst., Honolulu. *ord.* Cong. Kalahikiola ch, Kohala, Hawaii, Mar 11, 1887. *p.* Olaa, Hawaii, 1907-9; First ch, Lihue, Kauai, 1909-14; Ewach, Pearl City, Oahu, 1914-22; Makuach, Waianae, Kauai, 1919-22; First ch, Kohala, Hawaii, 1922-24. *other act.* Ch of the House & Senate of the territorial legislature for 28 yrs. *m.* Luey Nawaiotua Kahoowaiwai, 1888; 5 ch, William K, Anna K (Hoopii), Lakana K (d'Aguiar), Maria K (Todd), Anee K; *m.* Martha Hailokua Kimoeka, 1919. *d.* Hilo, Hawaii, Jan 10, 1944.

Kegg, John Solomon, *b.* 1881. *ed.* Defiance Coll, grad BA, MA; Ohio State Univ, PhD. *ord.* Chr, 1910. *p.* Cherry Grove, Ohio, 1910-1; Mt Zion & McDonald, Ohio & Beaver Chapel, Ind, 1911-2; New Richland & Bethel, Ohio, 1913-5; Buckland, Ohio, 1914-7; Pleasant Hill, Ohio, 1917-22; Columbus, Ohio, 1922-8; Centerburg & Trenton ch, Sunbury, Ohio, 1928-37; Newark, Ohio, 1937-44. *other act.* Prof, Ohio State Univ, 9 yrs; prof, Earlham Coll, Ind, 5 yrs; pres, Ohio Central Chr Conf, 1924-8. *m.* Florence Shaw; 3 ch, 2 dau & 1 son. *d.* Columbus, Ohio, Sept 26, 1944.

Kelly, Matthew, *b.* Bathgate, Scotland, Apr 20, 1869. *ed.* McGill Univ, grad 1895. *ord.* Cong, Listowel, Ont, Canada, July 13, 1896; entered US fellowship, 1924. *p.* Listowel, Ont; Watford, Ont; Edgar, Ont; Bradford, Ont; London, Ont; West Terre Haute, Ind, 1924-30; Rosamond, Ill, 1930-4; Waverly, Ill, 1934-8; Danville, Iowa, 1938-42. *other act.* Chm, Cong Union of Canada, 1919. *m.* Elizabeth Sweet (*d.* 1906); 4 ch, Lilly 1 (Jones), Mary (Harris), Florence (Stratford), Edgar; *m.* Frances E. Smith, London, Ont, 1924; no ch. *d.* Vermontville, Mich, Sept 25, 1944.

Kendall, Arthur Burton, *b.* Harrison, Potter Co, Pa, June 2, 1869. *ed.* Antioch Coll, Ohio; Moody Bible Inst, Ill, grad 1908. *a. degree*, DD, Elton Coll, 1912. *ord.* Christian, Tioga Conf, Beaver Center, Pa, Sept 9, 1899. *p.* Evergreen & Franklindale, Pa, 1899-1901; Erie, Pa, 1901-6; LeGrand, Iowa, 1907-8; Burlington, NC, 1911-6; Ravena, NY, 1917-9; High St ch, Springfield, Ohio, 1922-6; Danville, Ill, 1927-9; Parma Greece, NY, 1930-1. *other act.* Settlement work in Chicago, Ill, 1906-7; dean, Palmer Coll, Iowa, 1909-11; sec, YMCA, Towanda, Pa; pres, Erie Co CE & SS Assn; pres, NW Pa SS dist; mem, Bd of Chr Ed, General Conv of Chr Chs, 1931-44. *m.* Ada Leah Sherman, Erie, Pa, 1911; no ch. *d.* North Girard, Pa, Nov 4, 1944.

Kettle, Joseph Benjamin, *b.* Elton, Chemung Co, NY, May 12, 1866. *ed.* Colorado Coll, BA, 1892; Pacific Theol Sem, 1892-3; Yale Divin Sch, BD, 1895. *ord.* Cong, Greenfield Hill, Conn, Apr 16, 1895. *p.* Greenfield Hill, Conn, 1895-1900; Rapid City, SD, 1900-3; Amboy, Ill, 1903-5; Tabernacle ch, St Joseph, Mo, 1905-10; Leominster, Mass, 1910-8; Central ch, Middleboro, Mass, 1918-21; South ch, Rochester, NY, 1921-6; South ch, Utica, NY, 1926-30; Spencerport, NY, 1930-6. *other act.* Chm, Evang Comm of NY Cong Conf, 4 yrs. *m.* Grace Gertrude Gilbert, Grand Junction, Colo, 1895 (*d.* 1917); 4 ch, Joseph Gilbert, Lester Woolsey, Ruth (*d*), Arthur Burton; *m.* Annie Louise MacMillan, Gloucester, Mass, 1919. *d.* Holley, NY, Sept 17, 1944.

Keyes, George Washington Murray, *b.* Berwick, Me, June 9, 1877. *ed.* Bates Coll; Kents Hill, Me, Theol Sem; Oskaloosa Coll, Iowa, PhB, 1918; BD, 1919; STD, 1920. *ord.* Meth, Old Town, Me, Apr 27, 1913; entered Cong fellowship, 1925. *p.* Prospect Harbor & Gouldsboro, Me (Meth), 1907-10; Surry & East Bluehill (Meth), Me, 1910-1; Southport, Me (Meth), 1911-3; Wiscasset, Me (Meth), 1913-5; Intervale, NH (Meth), 1915-7; Monmouth, Me (Meth), 1917-21; Eliot, Me, 1924-8; Southwest Harbor, Me, 1928-30; Andover, Me, 1930-41. *other act.* Supt of schs, Surry, Me, 1910; supt of schs, Boothbay Harbor, Me, 1922-4; ch of Masonic order at Southwest Harbor, Me. *m.* Idella M Graffam, West Scarboro, Me, 1907; no ch. *d.* West Scarboro, Me, May 4, 1944.

Kilgore, William C G, *b.* New Berry, SC, Nov 3, 1844. *ord.* 1892; entered Cong fellowship, 1902. *p.* Moss Bluff, Fla, 1905-6. *m.* —; 2 ch, W C (*d.* 1942), Blanche (Nobles). *d.* Wildwood, Fla, Feb 1, 1940.

Korthal, Jesse Chester, *b.* Foxhome, Minn, Aug 2, 1905. *ed.* Minot State Teachers Coll, BA, 1929, Univ of ND, MA, 1935; Hamline Univ Divin Sch, Minn; Wesley Coll, ND. *ord.* Cong, Milford, Iowa, Oct 29, 1939. *p.* Milford, Iowa, 1939-42; First ch, Fargo, ND, 1942-4. *other act.* Supt of schs, Zahl, ND, 1929-31; supt of schs, Ambrose, ND, 1931-5; supt of schs, Enderlin, ND, 1935-9. *m.* Mona Floy Spacht, Berthold, ND, 1927; 4 ch, Meredith Ann, Wilna Jean, Mona Katherine, James Collin. *d.* Fargo, ND, Nov 10, 1944.

Lambly, Norman Elliott, *b.* Inverness, Quebec, Canada, Nov 25, 1874. *ord.* Cong, Rockford, Iowa, Jan 16, 1920. *p.* Rockford, Iowa, 1918-20; Plymouth ch, Ottumwa, Iowa, 1920-5; Cherokee, Iowa, 1925-9; Fed ch, Corning, Iowa, 1929-32. *other act.* Evang in Meth Ch of Canada, 1903-18. *m.* Mary Suelgrove, Montreal, Quebec, Can, 1899; 3 ch, Mary Constance, Norman Isabel, Harry. *d.* Minneapolis, Minn, Dec 25, 1943.

Laroe, Elmer, *b.* NJ, July 24, 1883. *ed.* Pennington Theol Sem. *ord.* Cong, Tintah, Minn, Dec 8, 1925. *p.* Deerwood, Minn (Meth), 1911-2; Cohasset, Minn (Meth), 1912-8; Greenbush & Badger, Minn (ME), 1920-2; Tintah, Minn, 1923-38; Remer & Longville, Minn, 1938-44. *other act.* *m.* Am SS Union, Thief River Falls, Minn, 1918-20. *m.* Agnes Magnuson, Aitkin, Minn, 1912; 2 ch, 1 dau, 1 son (*d*). *d.* Grand Rapids, Minn, Nov 3, 1944.

Lee, Gerald Stanley, *b.* Brockton, Mass, Oct 4, 1862. *ed.* Oberlin Coll, 1881-4; Middlebury Coll, Vt, BA, 1885; Yale Divin Sch, 1885-7. *ord.* Cong, Princeton, Minn, Oct 23, 1888. *p.* Princeton, Minn, 1888-9; Sharon, Conn, 1890-3; West Springfield, Mass, 1893-5. *other act.* Substitute in dept of rhetoric, Smith Coll, 1897-8; lee on lit & modern arts, since 1898; dir training sch for balance and coordination, New York, since 1926; editor, Mount Tom, Little Look-Off on the World, 1905-14. *pub.* *About an Old New England Church*,

1893; *The Shadow Christ*, 1895; *The Lost Art of Reading*, 1902; *Voice of the Machines*, 1906; *Inspired Millionaires*, 1908; *Crowds — a Moving Picture of Democracy*, 1913; *The Lonely Nation*, 1917; *The Air-Line to Liberty*, 1918; *The Ghost in the White House*, 1920; *Invisible Exercise*, 1921; *Seven Studies in Self Command*, 1921; *The Epidemic of Health*, 1924; *Rest Working*, 1925; *Every Man His Own Father*, 1929; *Heathen Rage — How We Heathen Feel About Those Who Try to Make Us True and Beautiful and Good*, 1931; *Recreating Oneself*, 1933. *m.* Jeannette Barbour Perry, Collinsville, Conn, 1896; 1 *dau*, Geraldine Lee (*d.*) *d.* Northampton, Mass, Apr 3, 1944. (See *Who's Who in America*.)

Lee, J Beveridge, *b.* Bovina Center, Delaware Co, NY, Jan 21, 1865. *ed.* Hamilton Coll, BA, 1884; United Presb Theol Sem, Xenia, Ohio, BD, 1889; grad study, Free & United Presb Sem, Edinburgh, 1888-9. *h. degree*, DD, Hamilton Coll, 1903. *ord.* Unit Presb, Franklinville, NY, Apr, 1889; entered Cong fellowship, 1917. *p.* Princeton, Ind (UP), 1889-91; North ch, Philadelphia, Pa (UP), 1891-4; First ch, Bloomfield, NJ (Presb), 1894-9; Immanuel ch, Milwaukee, Wis (Presb), 1899-1906; St Paul's ch, Philadelphia, Pa (Presb), 1910-5; Second ch, New London, Conn, 1917-37; Plymouth ch, Coconut Grove, Fla (acting), 1938-9; Second ch, Stonington, Conn (acting), 1939-40; North Stonington, Conn (acting), 1942-4. *other act.* See for colleges, Presb Assembly, 1906-10; sec of joint com Bd on Ed & Ereotion in charge of church bldg at Univ of Pa, 1915-6; representative to England for Int'l Friendship Through Chs, 1919-21; trustee, Newark Theol Sch, NJ, 1895-1917, Lake Forest Univ, Ill, 1903-7, Ripon Coll, Wis, 1904-8. *m.* Minna Greenman, Albany, NY; 3 *ch*, Schuyler (*d.* 1918), Helen (Gilbert), Meredith. *d.* Norwich, Conn, July 25, 1944.

Lewis, Abram Morgan, *b.* Merthur-Tydfil, Wales, Jan 27, 1867. *ord.* Cong, Vienna, SD, Oct 26, 1920. *p.* Vienna & Naples, SD, 1919-21; Revillo & Albee, SD, 1921-4; Hunlock Creek, Pa (Comm), 1934-7; Buttonwood, Pa (Comm), 1937-9; Lynwood, Pa (Comm), 1939-40. *m.* —; 3 *ch*, Archie, Abram, Lydia; *m.* Elizabeth C Williams, Plymouth, Pa, 1942. *d.* Sylvan Lake, Pa, Sept 1, 1944.

Lindh, Eric Isidore, *b.* Chicago, Ill, July 30, 1870. *ed.* Harvard Univ, BA, MA, 1893; Harvard Divin Sch, grad 1896. *ord.* Bapt, West Acton, Mass, Sept 1893; entered Cong fellowship, 1904. *p.* West Acton, Mass (Bapt), 1893-5; Holliston, Mass (Bapt), 1895-8; Hope Valley, RI (Bapt), 1898-1905; Weeden St (now Smithfield Ave) ch, Pawtucket, RI, 1905-13; Gary, Ind, 1913-6; Maverick ch, East Boston, Mass, 1916-7; South Manchester, Conn (Sup), 1918-9; Bethany ch, Quincy, Mass, 1919-35; Brookfield, Mass, 1935-44. *other act.* Mod, RI Cong Conf, 1909; Trustee, Mass Cong Conf, 1939-42, Clerk of the Bd of Trustees, 1940-42; pres, Quabog Hist Soc, 1940-4; trustee, Pub Lib, Brookfield, Mass, 1943-4; clerk, Suffolk S Asso of Cong Chs; mem, Comm on Int'l Relations, Nat'l Council, 1927-33. *m.* Caroline Collins, Hopkinton, RI, 1912; 2 *dau*, Mary Josephine (Peterson), Caroline Elizabeth. *d.* Quincy, Mass, July 3, 1944.

Long, Rensselaer Hubert, *b.* Centerburg, Ohio, Apr 5, 1872. *ed.* Kenyon Coll; Union Chr Coll, BA, 1896. *ord.* Chr, Eureka Chr ch, Mich, Sept 1897. *p.* Maple Rapids & Greenbush, Mich, 1897-1900; Utica, Ohio, 1900-3; Sparta, Ohio, 1901-8, 1912-5; New Alexander, Ohio, 1903-5; Appleton, Ohio, 1906-12, 1928-35; Sylvania, Ohio, 1906-12; Fairview, Ohio, 1908-12, 1928-35, 1938-9; Centerburg, Ohio, 1912-28, 1940-4; Trenton, Ohio, 1912-27; Highwater, Ohio, 1928-35, 1938-9; Mt Pleasant, Ohio, 1935-8; Coshocton, Ohio, 1937-8. *other act.* Pres, Mt Vernon Chr Conf, 1909-24, 1927-8; trustee, Nalliar township; trustee, sch bd, 4 yrs. *m.* Maude Hoover, Maple Rapids, Mich, 1899; 1 *dau*, Margaret Rachel. *d.* Centerburg, Ohio, Feb 4, 1944.

Lovell, Moses Richardson, *b.* Millis, Mass, Nov 29, 1895. *ed.* Boston Univ, BA, 1917; Andover Harvard Theol Sem, STB, 1921. *h. degree*, DD, Univ of Vt, 1939. *ord.* Cong, Durham, NH, Oct 20, 1921. *p.* Durham, NH, 1921-6; Mt Pleasant ch, Washington, DC, 1926-31; Second ch, Waterbury, Conn, 1931-4; Second ch, Holyoke, Mass, 1934-8; Central ch (now Cadman), Brooklyn, NY, 1938-44. *other act.* Founder, Life Adjustment Center in Washington, 1928, in Brooklyn, 1939; mem, Com on Mental Hygiene, Brooklyn, NY; mem, Com on Religion & Health, Fed Council of Chs; mem, Comm on Int'l Justice & Goodwill, of Brooklyn Fed of Chs; mem, Brooklyn Music Sch Settlement; mem, Am Palestine Com; mem, Protestant Welfare Agencies Council; mem, Exec Com, Federal Council of Chs, 1941-4; trustee, Hartford Theol Sem & Andover Newton Theol Sem; pres, Bd of Dir, NY Cong Conf; mem, Comm on Recruiting, Nat'l Cong Council, 1927-31; mem, Comm on Evang & Devotional Life, General Council, 1931-7; mem, Bd Dir, Cong Bd of Pastoral Supply, 1933-8; ch, Masonic Grand Lodge of NY; in US Army, 1917-8. *pub.* Stars Over Babylon, 1938. *m.* Mary Ball Blake, Elmira, NY, 1920; 2 *ch*, Mary Elizabeth (Armstrong), Moses Richardson Jr. *d.* Brooklyn, NY, Sept 22, 1944. (See *Who's Who in America*.)

Lowe, Tillman N, *b.* Bertie Co, NC, Feb 15, 1879. *ord.* Chr, E Va Conf, South Norfolk, Va, Nov 3, 1927. *p.* Hopewell, Va (Meth), 1919-26; Elm Ave ch, Portsmouth, Va, 1926-30; Hopewell, Va, 1931-44. *m.* Katie C Wheeler, Petersburg, Va, 1900 (*d.*); 3 *ch*, Waverly W, Mrs C B Connelly, Mrs George A Robertson. *d.* Hopewell, Va, Jan 7, 1944.

Lower, Willis Albert, *b.* New Virginia, Iowa, Nov 15, 1883. *ed.* Simpson Coll, Iowa. *ord.* Meth, Des Moines, Iowa, Sept 1911; entered Cong fellowship, 1927. *p.* Yale, Iowa (Meth); Reppey, Iowa (Meth); Bagley, Iowa (Meth); Pisgah, Iowa (Meth); Allerton, Iowa (Meth); Hillsdale, Okla, 1926-8; Jennings, Okla, 1928-9; Kiowa, Kan, 1929-34; Kirwin, Kan, 1937-41; Anaga, Kan, 1941-4; Wheaton, Kan, 1942-4. *m.* Avis Taggart (*d.*); 3 *ch*, Leota (*d.*), Charles Jacob, John Willis; *m.* Agnes A Fry, 1924. *d.* Kingman, Kan, Aug 7, 1944.

Luce, T Claire, *b.* Milheim, Pa, Apr 23, 1861. *ed.* Northwestern Coll, grad 1883; Chicago Theol Sem. *ord.* Cong, Osborne, Kan, Dec 2, 1885. *p.* Osborne, Kan, 1885-7; Lunenburg, Mass, 1887-9; Laneshoro, Mass (Comm), 1889-91; Richmond, Mass, 1891-1907. *other act.* In business as mechanical engineer, 1907-29. *m.* Alice F George, East Orrington, Me, 1886; 5 *ch*, Claire G, Helen L, Raymond W, Laurence E, Robert W. *d.* Great Barrington, Mass, July 8, 1944.

Madayag, Venancio, *b.* Bauang, La Union, Philippine Is, Mar 27, 1891. *ed.* Union Theol Coll, Manila, grad 1919; Bonebrake Theol Sem, Ohio, 2 yrs. *ord.* UB, Philippine Is, Apr 11, 1920; entered Cong fellowship,

1933. *p.* Filipino ch, Puunene, Maui, 1931-2; Filipino ch, Kealia, Kauai, 1932-7; Filipino ch, Ewa, Oahu, 1937-44. *m.* Guadalupe S——. *d.* Honolulu, Hawaii, July 26, 1944.

Marsh, Hammond Levi, *b.* Grinnell, Iowa, Jan 17, 1858. *ed.* Grinnell Coll; Chicago Theol Sem. *ord.* Cong, Grinnell, Iowa, June 24, 1886. *p.* Victor & Genoa Bluffs, Iowa, 1886-8; Lee Center, Ill, 1888-90; Fairfield, Iowa, 1890-2; Denmark, Iowa, 1892-4; Winona, Minn (Comm), 1894-6; Oneida & Capioma, Kan, 1896-8; Muscotah, Kan, 1898-9; Kiowa, Kan, 1900-02; Ottawa, Kan, 1902-4. *other act.* Farmer, 1904-7, builder, 1916-40. *m.* Mary Robinson, Capioma, Kan, 1883; *8 ch*, Ethel (*d*), William (*d*), Myrtle (Jones), Fred, Edna, Paul (*d*), Glenn, Eugene, *d.* Wichita, Kan, Nov 13, 1944.

Mathes, George Franklin, *b.* Canaan, Ohio, June 14, 1870. *ed.* Heidelberg Univ, Ohio, BA, 1893, MA, 1895; Pacific Sch of Religion, Cal, BD, 1898; Univ of Cal, PhD, 1899. *ord.* Refd, Alboline, Kan, Oct 26, 1895; entered Cong fellowship, 1899. *p.* Lyons, Kan (Refd), 1895-7; Crockett, Cal, 1898-9; Ferris, Cal, 1899-1905; Escondido, Cal, 1905-8; Rialto, Cal, 1908-17; San Bernardino, Cal (Asso), 1917-42. *m.* Mary E Hauck, Tiffin, Ohio, 1896; *no ch.* *d.* Tiffin, Ohio, Nov 15, 1944.

Mathews, Rubert Bowdoin, *b.* Augusta, Me, Nov 18, 1868. *ed.* Bangor Theol Sem, grad 1893. *h. degree*, DD, Washington Coll, Md, 1923. *ord.* Cong, Skowhegan, Me, June 12, 1893; Prot Epis, Easton, Md, Feb 12, 1922. *p.* Skowhegan, Me, 1893-4; Newcastle, Me, 1894-1906; Ellsworth, Me, 1906-21; Snow Hill, Md (Epis), 1922-3; Newark, Del (Epis), 1923-31; Snow Hill, Md (Epis), 1931-41; Ocean City, Md (Epis), 1931-3; Pocomoke City, Md (Epis), 1933-40. *other act.* YMCA sec in Augusta & Belfast, Me; ch for Prot Epis students in Univ of Del; dir of RE, Diocese of Del; Examining Ch, Diocese of Del & Easton; dean of S Convocation, Diocese of Easton. *m.* Jessica Tukey, Newcastle, Me, 1896 (*d*); *3 ch*, Dorothy (Rowens), Goodwin, Louise (Matthews); *m.* Louise Fisk, Damariscotta, Me, 1939 (*d.* 1944). *d.* Damariscotta, Me, Dec 24, 1943.

McWhorter, Andrew Thomas, *b.* Meath Co, North Ireland, Mar 14, 1872. *ed.* Am Internatl Coll, Mass, 3 yrs; Boston Univ Sch of Theol, 2 yrs. *h. degree*, DD, Am Internatl Coll, 1930. *ord.* Cong, Union, Me, Aug 27, 1902. *p.* Union, Me, 1901-5; Standish & Sebago Lake, Me, 1905-7; South Paris, Me, 1907-17; South ch, Lawrence, Mass, 1917-22; Augusta, Me, 1922-42; Chatham, Mass, 1942-4. *m.* Minnie Elizabeth Harden, Boston, Mass, 1901; *2 dau*, Mrs Frederic Warren, Mrs Fred Newhall Boston. *d.* Hyannis, Mass, Feb 22, 1944.

Merrill, William Cross, *b.* West Andover, Mass, Mar 14, 1849. *ed.* Amherst Coll, BA, 1874; Pacific Sch of Religion, BD, 1884; grad study, Andover Theol Sem, 1895-6; grad study, Boston Univ, 1898-1900. *h. degree*, DD, Pacific Sch of Religion, 1941. *ord.* Cong, Sacramento, Cal, May 17, 1884. *p.* First ch, Sacramento, Cal, 1884-90; First ch, San Diego, Cal, 1890-4; First ch, San Francisco, Cal (Presb) (asst), 1894-5; First ch, Lynn, Mass, 1896-1902; Santa Barbara, Cal, 1902-14; *p. em* 1914-44. *other act.* Sec, woolen mills, Sacramento, Cal, 1874-80; lec on oriental problems, 1814-7; worker for Chinese & Japanese missions many yrs. *m.* Gertrude McKee, Stockton, Cal; *3 ch*, Winifred, Carlton, Gertrude; *m.* Ella Wheeler, Santa Barbara; *no ch.* *d.* Calistoga, Cal, Apr 28, 1944.

Miller, Orley Lester, *b.* Minneapolis, Kan, Apr 13, 1881. *ed.* Washburn Coll, BA, 1906; Union Theol Sem, BD, 1909; Columbia Univ, MA, 1909. *ord.* Cong, Garnett, Kan, Oct 15, 1909. *p.* Garnett, Kan, 1909-12; Osborne, Kan, 1912-6; Centralia, Kan, 1916-9. *other act.* Teacher, high sch, Louisville, Kan, 1919-20; in bus, Kansas City, Mo, 1921-7, Amarillo, Tex, 1927-9; teacher, high sch, Amarillo, Tex, 1929-43. *m.* Jennie Peirson Arnold, Louisville, Kan, 1882; *7 ch*, Mary Elizabeth (*d*), Katharyn Jane, Harriett Aliee, Elizabeth Moore, Arnold Ewart (*d*), Francis Peirson, John Lawrence. *d.* Amarillo, Tex, Aug 5, 1943.

Moody, Harold Winfred, *b.* Pentwater, Mich, Jan 4, 1889. *ed.* Moody Inst, grad 1911. *ord.* Cong, Leslie, Mich, Oct 18, 1916. *p.* Leslie, Mich, 1915-6; Morenci, Mich, 1916-21; Hudsonville & Jenison, Mich, 1921-6; Hart, Mich, 1926-39; Allegan, Mich, 1939-41; Jackson & Sandstone, Mich, 1941-4. *other act.* Reg, Muskegon Cong Asso, 1927-39; mem, Comm on Stewardship, General Council, 1935-41. *m.* Nellie McArthur, Grand Rapids, Mich, 1914 (*d.* 1935); *3 ch*, Marjorie M (Shaubel), Donald (*d*), Phylis (*d*); *m.* Susan Fear, Morrice, Mich, 1939. *d.* Jackson, Mich, Mar 5, 1944.

Muttart, William Leander, *b.* Cape Traverse, Prince Edward Island, Mar 14, 1870. *ed.* Lebanon Univ, Ohio, BA, 1896, B of Oratory, 1896; Bangor Theol Sem, grad 1894; Clark Univ, MA, 1914. *ord.* Cong, Stonington, Me, July 11, 1894. *p.* Green's Landing, Me, 1894-5; Jackman, Me, 1896-7; New Vineyard, Me, 1897-9; Richmond, Me, 1899-1900; Chepachet, RI, 1900-2; Woods Hole, Mass, 1903-4; Phillipston, Mass, 1904-7; Auburn, Mass, 1907-12; West ch & Bethany ch, Gloucester, Mass, 1912-3; West ch, Concord, NH, 1913-22; Preston, Conn, 1922-5; Hampton, Conn, 1925-35; Montville, Conn, 1935-44. *m.* Jennie Cousins, Stonington, Me, 1897 (*d*); *4 ch*, Ina B, Raymond C, Esther E (McClimon), Harold H. *d.* Norwich, Conn, June 22, 1944.

Nash, George Williston, *b.* Janesville, Wis, Dec 22, 1868. *ed.* Yankton Coll, BS, 1891, MS, 1895; grad study, Univ of Leipzig, 1894-5, Univ of Minn, 1896-7. *h. degrees*, LLD, Yankton Coll, 1911; LLD, Colorado Coll, 1922; LLD, Drury Coll, 1923. *ord.* Cong, Bellingham, Wash, Dec 30, 1921. *other act.* Joint pub, Sioux Valley News, SD, 1887-8; teacher of math, Augustana Coll, Canton, SD, 1891-2; prin, Yankton Coll Acad, 1893-7; prof of math & astron, Yankton Coll, 1897-1902; state supt Pub Instr, SD, 1903-5; pres, Northern Normal & Indust. Sch, Aberdeen, SD, 1905-14; pres, State Normal Sch, Bellingham, Wash, 1914-22; pres, Cons Foundation for Ed, 1922-5; pres, Yankton Coll, 1925-40; pres em, 1940-4; mem, Bd Dir, Chicago Theol Sem; pres, SD Ed Asso, 1912; mem, Wash State Bd Ed & Joint Bd of Higher Curricula; pres, Bellingham Community Chest, electric, NYU Hall of Fame, 1940; life mem, NEA; district officer in service club. *m.* Adelaide M Warburton, 1903; *2 ch*, Newman Curtis, Margaret Adelaide. *d.* Bellingham, Wash, Nov 24, 1944. (See *Who's Who in America*.)

Nichols, John Thomas, b. Assonet, Mass, Feb 13, 1861. *ed.* Harvard Coll, BA, 1884; Union Theol Sem, 1887-8; Yale Divin Sch, BD, 1890. *h. degree*, DD, Allegheny Coll, 1915. *ord.* Cong, Patoha, Wash, Feb 24, 1891. *p.* Pataha, Wash, 1890-4; Edgewater ch, Seattle, Wash, 1894-1902; Union ch, Seattle, Wash, 1902-6; Asbury Park, NJ, 1907-11; Park Avenue ch, Meadville, Pa, 1911-21; Ellington, Conn, 1922-35; *p. em.*, 1935-44. *other act.* Supt, City My Work, Seattle, Wash, 1902-4; clm, Exec Com, Pa Cong Conf, several yrs; class alumni sec, Yale Theol Sem, 1940-4; reg, F Wash & N Ida Cong Asso, 1891-3; reg, NW Cong Asso, 1899-1906. *m.* Anna Caroline Herrick, North Woodstock, Conn, 1891 (*d.*); 2 *ch*, Pierrepont H, Dorothy W (Powell). *d.* Assonet, Mass, Mar 7, 1944.

Norris, John Winslow, b. Albany, Vt, Aug 26, 1862. *ed.* Univ of Vt, BA, 1891; Yale Theol Sem, BD, 1894. *ord.* Cong, North Street ch, Middletown, NY, July 19, 1894. *p.* Oxford, Conn (lic), 1891-4; Middletown, NY, 1894-8; Churchville, NY, 1898-1900; Elburn, Ill, 1900-2; Barre, Mass, 1902-4; Memorial ch, Worcester, Mass, 1904-5; Bethesda ch, Edwardsville, Pa, 1905-8; Harmar ch, Marietta, Ohio, 1908-11; Sylvania and Metamora, Ohio, 1911-5; Federated ch, Prescott, Mass, 1915-7; Westhampton, Mass, 1917-22; Federated ch, East Burke, Vt, 1923-7. *m.* Sadie E Osborne, Oxford, Conn, 1894 (*d.* 1895); *m.* Alice Jones, Syracuse, NY, 1898 (*d.* 1912); 3 *ch*, Sarah Augusta (Edmonds), Charles M, John Winslow Jr (*d.*); *m.* Mabel Peters, Whiteford, Mich, 1917 (*d.* 1937). *d.* Northampton, Mass, Aug 24, 1944.

Owens, Edmund, b. North Wales, July 25, 1868. *ed.* Marietta Coll, BA, 1897; Pacific Sch of Religion, BD, 1901. *ord.* Cong, Springdale, Wash, July 18, 1899. *p.* Springdale and Chewelah, Wash, 1899-1900; Mullan, Ida, 1901-3; Pomeroy, Wash, 1903-5; Jerome, Ariz, 1905-6; Humboldt, Ariz, 1906-8; Martinez, Cal, 1908-13; San Mateo, Cal, 1914-9; Suisun, Cal, 1919-23; Crockett, Cal, 1923-8; Loomis, Cal, 1928-32. *other act.* My for Cong SS & Pub Soc, 1905-8; reg of Cong Asso; officer in Masonic orders; active in boys' clubs & community choral groups. *m.* Maud E Wills, Pomeroy, Wash, 1905; no *ch.* *d.* Lincoln, Cal, Apr 7, 1944.

Parson, Augustus Edwin, b. Oxford, Ontario, Canada, Apr 13, 1876. *ed.* Wesley Coll, Winnipeg, grad 1904; Wesley Theol Sem, grad 1904; Chicago Theol Sem. *ord.* Meth, Winnipeg, Manitoba, Can, July 4, 1904; entered Cong fellowship, 1922. *p.* Meth pastorates 1904-22 in Brookdale, Man, Pilot Mound, Man, Drigold ch, Springfield, Man, Melita, Man, United ch, Wauwanesa, Man; Vine ch, Minneapolis, Minn, 1922-9; Hazel Park ch & Neighborhood ch, St Paul, Minn, 1939-44. *other act.* Asst supt, Minn Cong Conf, 1930-9; pres, Minn Fed of chs, 1943-4. *m.* Margaret Edith Irvine, Darlingford, Man, 1901; 4 *ch*, Mrs Kenneth Willitt, Mrs Kenneth Maxwell, Mrs William Mattoon, E. I. Parson: *m.* Mrs Sarah Ethel Matthews, 1939. *d.* St Paul, Minn, Jan 21, 1944.

Parsons, Edward, b. Harmon, Ill, Oct 3, 1874. *ed.* Wheaton Coll, grad 1901; Moody Bible Inst; Chicago Theol Sem. *ord.* Cong, Chamberlain, SD, Nov 16, 1906. *p.* Aninoch, Wessington Springs and Templeton, SD (lic), 1905-6; Plymouth ch, St Joseph, Mo, 1907-12; Gentry, Ark, 1920-3; Royal Heights ch, Joplin, Mo, 1924-6. *m.* Mamie Thomas, St Joseph, Mo, 1911; 2 *ch*, Stewart Charles, Lillie Mae. *d.* Joplin, Mo, Feb 14, 1944.

Parvin, Ira Leonard, b. Clinton, Ill, June 11, 1878. *ed.* Eureka Coll, BA, 1906; Auburn Theol Sem, 3 yrs. *ord.* Disc, Eureka, Ill, June 1906; entered Cong fellowship, 1924. *p.* Streator, Ill (Disc), 1902-3; Cooksville, Ill (Disc), 1906-7; Sterling, Ill (Disc), 1907-10; Auburn, NY (Disc), 1911-3; Niagara Falls, NY, 1913-7; Fort Wayne, Ind (Disc), 1917-22; Federated ch, Chicago, Ill, 1925-7; Waupun, Wis, 1927-34; Rochester, Wis, 1934-44. *other act.* State supt Bible Schs, NY, 1913-6; realtor, 1922-4; pres of service club, Waupun, Wis. *m.* Olive A May, Clinton, Ill, 1902; 4 *ch*, Irene May (Curdes), Cecil Clayton, Russell DeWitt (*d.*), Florence Elizabeth (Beers). *d.* Rochester, Wis, Sept 29, 1944.

Payson, George Phillips, b. New York, NY, Aug 1872. *ed.* Coll City of NY, grad 1892; Princeton Theol Sem, grad 1898. *ord.* Presb, Grace ch, Montclair, NJ, Jan 1899; entered Cong fellowship, 1923. *p.* Wyoming ch, Millburn, NJ (Presb), 1898-1908; Katonah, NY (Presb), 1908-15; Greenridge ch, White Plains, NY (now Church in the Highlands), 1923-32; Chatterton Hill ch, White Plains, NY, 1937-44. *other act.* In bus, 1892-5, 1915-20; dir, People's Nat'l Bank, White Plain, NY; pres, Westchester Co Council of Chs; pres, White Plains Ministers' Asso; chm, White Plains com for Housing Authority; pres, White Plains Council of Social Agencies; pres, Westchester YMCA; pres, Chamber of Commerce, White Plains; officer in Masonic order & service club. *m.* Louise Belknap, Inwood-on-Hudson, NY, 1900; 3 *dau*, Margaret, Mrs John Gennerich, Mrs Carl Suhr. *d.* White Plains, NY, Nov 9, 1944.

Peebles, Arthur Bradley, b. Madison, Wis, May 12, 1856. *ed.* Michigan State Coll, BS, 1877; Oberlin Sch of Theol, BD, 1882; grad study, Mich State Normal Sch, 1888-90, Yale Divin Sch, 1901-2. *ord.* Cong, Salt Lake City, Utah, Sept 30, 1885. *p.* Salt Lake City, Utah (my), 1885-6; Hooper, Utah (my), 1886-7; Plymouth ch, Fargo, ND, 1887-8; Troy & Westfield, Vt, 1902-4; South Acton, Mass, 1904-7; Baker ch, East Boston, Mass, 1907-10; Rutland, Mass, 1910-5; Alpine & Dehesa, Cal, 1915-8; Arvin & Greenfield & Panama, Cal, 1918-21; Salem, NH, 1922-7. *other act.* Prof, Conn State Coll, 1890-9; in Conn Legislature, 1899-1900. *m.* Grace Wilson, Salt Lake City, Utah, 1885 (*d.* 1910), 2 *ch*, Marjorie (Creter), Ray K: *m.* Annie L Thayer, Boston, Mass, 1913 (*d.* 1930); *m.* Julia Bertha Kellogg, San Diego, Cal, 1929. *d.* National City, Cal, Jan 26, 1944.

Pfenning, Theodore H, b. Bega, Germany, Sept 24, 1872. *ed.* German Meth Coll, Charles City, Iowa. *ord.* Unit Evang, LeMars, Iowa, Apr 2, 1902; entered Cong fellowship, 1910. *p.* Rose Bud Reservation, SD (lic), 1898-1901; Fonda, Iowa (lic), 1901-2; Bowhells & Anamoose, ND (Evang), 1902-6; Fairfax, SD (Evang), 1906-9; Gackle, ND, 1909-15; Fredonia, ND, 1915-8; Elliott, ND, 1918-22; Selby, SD, 1922-7; Elgin, ND, 1927-34; Ebenezer ch, Sidney, Mont, 1934-9; Fairview, Mont, 1934-9; Bethanien ch, Hebron, ND, 1939-40; Milliken, Colo, 1940-3. *m.* Rosa M. Weidauer, LeMars, Iowa, 1902; 3 *ch*, Esther (Roemnick), Edwin A, Viola M. *d.* Milliken, Colo, June 1, 1944.

Phillips, Watson Lyman, b. West Troy, NY, Jan 29, 1850. *ed.* Wesleyan Univ, BA, 1872; Boston Univ Sch of Theol, 1872-3; *h. degrees*, DD, Wesleyan Univ, 1898; DD, Dickenson Coll, 1898. *ord.* Meth, Fall River, Mass, 1877; entered Cong fellowship, 1890. *p.* West Duxbury, Mass (Meth), 1872-4; South Yarmouth, Mass (Meth), 1874-7; First ch, Fall River, Mass (Meth), 1877-9; County Street ch, New Bedford, Mass (Meth), 1879-81; Summerfield ch, Brooklyn, NY (Meth), 1881-4, 1887-9; St John's ch, Brooklyn, NY (Meth), 1884-7; Wilkes-Barre, Pa (Meth), 1889-90; Ch of the Redeemer, New Haven, Conn, 1890-1915; Shelton, Conn, 1916-23; *p. em.*, 1915-44. *other act.* Pres, Cong Home My Soc; pres, Exec Com, Cong Home My Soc; pres, My Soc of Conn; corporate mem, ABCFM; pres, Cong Club of New Haven; pres, City Mission Asso of New Haven; pres, Organized Charities of New Haven; pres, Florence Crittenden Mission of New Haven; mem, New Haven Lib Board; ch, Conn Nat'l Guard, 1911-2; ch, Gov Foot Guard, 1913-4; ch, Conn House of Representatives, 1927; elected representative to Conn State Legislature, 1919-21. *m.* Ella Vernon Stetson, East Pembroke, Mass, 1873 (*d.* 1939); 3 *ch.*, Arthur Vernon (*d.* 1917), Frank Lyman, Ruth Palmer. *d.* New Haven, Conn, Dec 30, 1944. (See *Who's Who in America.*)

Pritchard, William Suttle, b. Canada, 1865. *ed.* McGill Univ; Chicago Theol Sem. *ord.* Cong, June 1893. *p.* Oneida, Ill, 1896-8; pastorates in Canada, 1898-1907; Corbin Park ch, Spokane, Wash, 1907-10; Westside ch, Spokane, Wash, 1908-10, 1911-3; Lincoln Heights ch, Spokane, Wash, 1911-3; Odessa, Wash, 1913-8; Plymouth ch, Spokane, Wash, 1919-20. *other act.* Asso supt, Wash State Cong Conf, 1920-33. *d.* Spokane, Wash, July 1, 1944.

Rasetzki, Dietrich Felix Eberhard, b. Breslau, Germany, Mar 14, 1915. *ed.* Hobart Coll, BA, 1936; Andover Newton Theol Sem, BD, 1941. *ord.* Cong, Chester, NH, Oct 1, 1941. *p.* Chester, NH, 1941-3; First ch, New Bedford, Mass, 1943. *other act.* Ch, US Army, 1943-4; dir, Camp Massasoit, 1939-40. *m.* Frances E Griffin, Abington, Mass, 1941; no *ch.* *d.* In France, July 25, 1944.

Richards, Arthur Allen, b. LeGrand, Iowa, Feb 9, 1882. *ed.* Palmer Coll; Bangor Theol Sem, grad 1919; grad study, Brown Univ, 1919-20, Ill Univ, 1920-3. *ord.* Chr, LeGrand, Iowa, Aug 17, 1919. *p.* Swansea, Mass, 1919-20; Urbana, Ill, 1920-3; Franklin, NH, 1923-44; East Andover, NH, 1940-4. *other act.* Vice pres, Central Ill Chr Conf, 1921-3; pres, Merrimack Chr Conf, 1923-30; regional vice pres, Chr Conv; mem, Chr Exec Bd for New England several yrs. *m.* Clara Luett Shellenbarger, Tama, Iowa, 1904; 3 *ch.*, Allen Webster (*d.*), Lynn Adelbert, Clara Arline. *d.* Franklin, NH, May 19, 1944.

Richards, George Samuel, b. England, 1857. *ed.* Brecon Mem Coll, grad 1880; Yale Divin Sch, BD, 1891, PhD, 1894. *ord.* Cong, England, 1880; entered US fellowship, 1895. *p.* Several chs in Eng; Middlefield, Conn, 18 mo; Glenwood, Conn, 12 mo; Mt Carmel, Conn, 6 mo; Ferry Street Chapel, New Haven, Conn, 1894-6; West Hartland & Riverton, Conn, 1896-1911; First ch, Pittsburgh, Pa, 1911-4; Granville Center, Mass, 1917-24; Weston, Conn, 1924-5. *d.* Winsted, Conn, Sept 5, 1943.

Scofield, Albert Bennett, b. Poundridge, NY, Dec 27, 1864. *ed.* Union Theol Sem; Auburn Theol Sem. *ord.* Cong, New Canaan, Conn, Mar 1898. *p.* East Smithfield, Pa, 1897-1903; Tioga, Pa (Presb), 1903-4; East Smithfield, Pa (2nd pas), 1906-8; Meridian, NY (Presb), 1908-13; Pulteney, NY (Presb), 1913-35. *m.* Edna Youtz, East Smithfield, Pa, 1898; 2 *ch.*, Elizabeth (Bleever), Wayne Youtz. *d.* Pulteney, NY, Nov 18, 1944.

Shlpman, Alden Hilton, b. Iowa, Mar 4, 1865. *ed.* Kansas City Univ, grad; Kansas City Theol Sem, grad 1901. *ord.* Meth Pro, Kan, 1907; entered Cong fellowship, 1909. *p.* Bellaire & Cheryvale, Kan (Meth) 1905-9; Altoona & Sycamore, Kan, 1909-12; Lake Worth, Fla, 1912-24. *other act.* In business as florist; vice mayor, Lake Worth, Fla, 1915-9. *m.* Cora Lillian Williams, 1904; 2 *ch.*, Naomi (Smith), Louis Carlton. *d.* Lake Worth, Fla, June 26, 1940.

Smith, Hugh Alvin, b. near Martinsburg, Ohio, June 16, 1873. *ed.* Antioch Coll, grad. *h. degree*, DD, Defiance Coll. *ord.* Chr, Ohio, 1896. *p.* Belle Center, Ohio, 1896-8; Vienna Crossroads, Ohio, 1898-1900; Sugar Creek, Ohio, 1898-1900; Cove Spring, Ohio, 1899-1901; Phillipsburg, Ohio, 1899-1901; Eaton, Ohio, 1902-11; First Chr ch, Dayton, Ohio, 1911-3; West Milton, Ohio, 1913-8; Warren, Ind, 1918-20; Versailles, Ohio, 1920-9, 1932-8; Shiloh Springs ch, Dayton, Ohio, 1929-32. *other act.* Pres, Miami Ohio Chr Conf, 1907-18; vice pres, Miami Ohio Chr Conf, 1921-7; Sec of Pub, Miami Ohio Chr Conf, 1927-8; sec, Miami Ohio Chr Conf, 1928-9, 1931-44; mem, Bd of Chr Ed, Natl Chr Conv, 1931-44; regis-treas, SW Ohio Asso; trustee, Defiance Coll. *m.* Grace Kelsey, 1901; 5 *ch.* *d.* Versailles, Ohio, Oct 24, 1944.

Smith, James Gordon, b. Chatham, NC, Jan 20, 1868. *ed.* St Augustine Coll, Raleigh, NC. *ord.* Cong, Raleigh, NC, Sept 28, 1902. *p.* Fayetteville, NC, 1900-14; Red Springs, NC, 1900-3; Vander, NC, 1905-14; Douglass Chapel, Fayetteville, NC, 1911-27; Wade, NC, 1911-21; Goodwin, NC, 1917-21; First ch, Fayetteville, NC, 1922-30; Bethany ch, Swannston, NC, 1924-6; Shiloh ch, Fayetteville, NC, 1922-30; Hemp & Bear Creek, NC, 1927-9; *p. em.*, Bear Creek, NC, 1930-44. *other act.* Asst prin, NC State Normal Sch, several yrs; founder, Harnett Co Training Sch at Dunn, NC; founder, Johnsonville high sch in Harnett Co, NC; chm, Cumberland Co Teachers Asso, 10 yrs; lt in Span Am War. *m.* Ella J Crawford, Rockingham, NC, 1899; 3 *ch.*, Alva Gordon, Arlando Cooper, John Milton. *d.* Fayetteville, NC, Mar 1, 1943.

Smith, William, b. Yorkshire, Eng, Jan 10, 1861. *ed.* In Eng; Wyoming Theol Sem, Pa, grad. *h. degree*, DD, Ashland Coll, Ohio, 1911. *ord.* Cong, Bethel ch, Nanticoke, Pa, Nov 29, 1892. *p.* Bethel ch, Nanticoke, Pa, 1892-9; Florence & Wakeman, Ohio, 1899-1908; Ashland, Ohio, 1908-18; Cuyahoga Falls, Ohio, 1918-23; Comm ch, Pittsfield, Ohio, 1924-33, 1937-44; Florence, Ohio (2nd pas), 1933-7. *other act.* Lec on Ohio Lyceum Bureau; elected city commissioner, Ashland, Ohio, 1913. *m.* Sarah Gwladys Pritchard, Kingston, Pa, 1892; 6 *ch.*, Lillian Eva, John Pritchard, Ernest Albert (*d.*), Muriel Elizabeth (Ankeney), Florence Edwards (Holden), Norman Theodore. *d.* Oberlin, Ohio, Feb 25, 1944.

Sooter, William M Jr, ord. Chr, Osage Conf Eastern Div, Little Tavern ch, Mo, Aug 25, 1923. *p.* Iberia, Mo, 1926-7, 1933-7; Oak Grove, Mo, 1927-31; Pleasant Ridge, Mo, 1927-33; Bethlehem, Mo, 1928-31; Mt Gilead ch, Dixon, Mo, 1933-7; Meta, Mo, 1933-7. *m.* —. *d.* Iberia, Mo, 1944.

Spriggs, Mrs Francina, ord. Chr, Pleasant Valley, Ohio, Sept. 1897. *m.* J E Spriggs. *d.* Springfield, Ohio, Dec 18, 1943.

Stock, Benjamin, b. Raunds, Northamptonshire, Eng, Mar 28, 1871. *ed.* Atlanta Theological Sem, Ga, grad 1910. *ord. Cong.* Central ch, Atlanta, Ga, May 4, 1910. *p.* Destin & Mary Esther, Fla, 1910-2; Avon Park, Fla, 1912-25; South Jacksonville, Fla, 1929-33. Unmarried. *d.* Interlachen, Fla, Jan 9, 1944.

Strang, Clement James, b. St James, Beaver Island, Mich, Dec 20, 1854. *ed.* Mich State Coll, BS, 1878; Andover Theol Sem, BD, 1881. *ord. Cong.* Atwood, Mich, May 8, 1901. *p.* Hope ch, Springfield, Ill, 1901-2; Sherrard, Ill, 1902-4; Kangley, Ill, 1904-5; Gilmore, Mich, 1907-10; Johannesburg, Mich, 1912-5; Long Rapids, Mich, 1915-6; Homestead, Mich, 1917-8; Buchanan, Mich (Presb), 1922-3; Eden, Mich, 1923-7. *other act.* Teacher in Benzonia, Mich, 1906-10, in Austin, Tex, 1910-2, in Lincoln Acad, NC, 1912-3, in Benzonia, Mich, 1918-22, in Buchanan, Mich, 1922-3, in Benzonia, Mich, 1927-30. *m.* Rosabelle Rider, Dowagiac, Mich, 1881 (*d.* 1890); 3 *ch*, Elaine S (Donaldson), Gaynech (*d.* 1891), Thurlo Rider; *m.* Nevada M, Lansing, Mich, 1893 (*d.* 1936); *foster dau*, Mrs T. H. Vowler. *d.* Yankton, SD, July 2, 1944.

Stubbins, Thomas Alva, b. LeGrande, Iowa, Nov 20, 1870. *ed.* Yankton Coll; Grinnell Coll; Oberlin Theol Sem, grad 1898. *b. degree*, DD, Oskaloosa Coll, 1913. *ord. Cong.* Honeoye, NY, May 31, 1899. *p.* Honeoye, NY, 1898-1900; Angola, NY, 1900-1; Holdrege, Neb, 1901-2; Norwalk, Cal, 1903-6; Arcade, NY, 1906-7; Harvey, Ill, 1907-8; Amboy, Ill, 1908-10; Cheboygan, Mich, 1910-12; Lysander, NY, 1912-6; Little Valley, NY, 1916-8; Sidney, NY, 1918-20; Candor, NY, 1920-2; Whiting, Ind, 1922-5; Jennings, La, 1925-30; Lake Geneva, Wis, 1930-9; Palm City, Fla, 1939-40. *other act.* Mod, La Cong Conf, 1927. *pub.* The Patriot, 1908; A Man's Reach, 1929; Story of the Tomb of Gold, 1932; Not in Utter Nakedness, 1936. *m.* Ernestine LeBegue, Sierra Madre, Cal, 1898 (*d.* 1904); 2 *dau*, Hilda Ernestine (Will), Phyllis (*d.* 1901); *m.* Gertrude Kinne, Highland, Ill, 1905; 2 *ch*, Bertha Irene, Thomas Alva Jr. *d.* Chicago, Ill, Dec 22, 1944.

Taft, George Winne, b. Nora, Ill, Apr 24, 1864. *ed.* Theol Course of ME Central Conf. *ord.* ME, Penn Yan, NY, Oct 1906; entered Cong fellowship, 1921. *p.* Bethany Mission, Syracuse, NY (ME), 1897-9; Onondaga Castle Indian Mis (ME); 1899-1902, Union Valley & Taylor & Taylor Center, NY (ME), 1902-5; Apulia Station & Onativia, NY (ME), 1905-11; Otisco, NY (Comm), 1911-7; Lisbon, NY, 1917-29; Amber, NY, 1929-39. *other act.* Mod, NY Cong Asso. *m.* Elizabeth Mary Hodge, Onondaga, NY, 1895; 1 *dau*, Muriel (Knapp). *d.* Oneida, NY, Apr 8, 1943.

Thayer, Charles Snow, b. Westfield, Mass, Aug 4, 1865. *ed.* Amherst Coll, BA, 1886; Yale Divin Sch, BD, 1895; Goettingen Univ, PhD, 1899. *ord. Cong.* Providence, RI, June 20, 1902. *p.* Union ch, Providence, RI (Asst), 1900-2. *other act.* Bank clerk, Minneapolis, Minn, 1886-92; lib, Case Mem Lib, Hartford Theol Sem, 1902-36, lib em, 1936-44; asso prof, Bibliology of the Sem, 1902-7, prof, 1907-36; mem, Soc Bibl Lit & Exegesis; mem, Archeol Inst Am; wrote articles for Standard Bible Dict, 1908; translated with Prof Jacobus Zahn's — An Introduction to the New Testament, 1909. *m.* Mary Appleton Shute, Springfield, Mass, 1904; no *ch.* *d.* Hartford, Conn, July 8, 1944. (See *Who's Who in America.*)

Thurston, Oakley Bunn, b. Watkins, NY, Nov 9, 1857. *ed.* Harvard Acad, NY; ministerial course under Mich Conf. *ord. Cong.* Standish, Mich, Mar 2, 1886. *p.* Wolverine & Rondo, Mich (Lic), 1883-4; Standish, Mich, 1884-6; Rodney, Mich, 1886-7; Hamburg & Pinckney, Mich, 1887-92; Whitehall, Mich, 1892-4; East Nelson & Sandlake & Cedar Springs, Mich, 1894-7; Reed City, Mich, 1897-1903; Manhattan, Kan, 1903-8; Paola, Kan, 1913-8; Leslie, Mich, 1918-35. *other act.* Field sec, Fairmount Coll, Kan, 1908-10; reg, Jackson Asso, 1918-30. *m.* Martha Wilcox, Berryville, Mich, 1882; 5 *sons*, Warren B, Elbert W, Earle, Dan B, Paul W. *d.* Leslie, Mich, Mar 17, 1944.

Tracy, Olin Hobbs, b. Auburn, Me, July 4, 1857. *ed.* Bates Coll, BA, 1882, MA, 1885; Cobb Divin Sch, BD, 1885. *b. degree*, DD, Hillsdale Coll, Mich, 1909. *ord.* Free Bapt, 1885; entered Cong fellowship, 1923. *p.* Strong, Me, 1883-6; Biddeford (FrBapt), Me, 1886-90; Oakland, Cal (FrBapt), 1890-1; Somersworth, NY (FrBapt), 1893-6; Boston, Mass (FrBapt), 1896-1901; Pittsfield, Me (FrBapt), 1902-7; New Hampton, NH (FrBapt), 1908-10; Pittsfield, NH (FrBapt), 1910-2; New Hampton, NH (FrBapt), 1912-6; Skowhegan, Me (Bapt 1916-21), Fed, 1919-21; Huntington ch, Shelton, Conn, 1921-2; North Deering ch, Portland, Me, 1923-5; South Paris, Me, 1925-6; Fed ch, Cornish, Me, 1927-9; Bethany ch, South Portland, Me, 1929-31; Comm ch, Brownville, Me, 1931-3. *other act.* State supt, Fr Bapt Chs, Minn, 1891-3. *m.* Susie E Barbic (*d.* 1891); 1 *son*, Olin Berry; *m.* Etta Gertrude Goodwin, Oakland, Me, 1896 (*d.*); 1 *son*, Leighton Goodwin. *d.* Melrose, Mass, Aug 7, 1944.

Unger, Samuel Luther b. Mercersburg, Pa, Aug 9, 1861. *ed.* Knox Coll, BA, 1890; MA, 1891. *ord. Cong.* Wilcox, Neb, Sept 12, 1895. *p.* Wilcox, Neb, 1895-6; Malta, Ill, 1896-7; Rockton, Ill, 1897-9; Broadhead, Wis, 1899-1902; Kiowa, Kan, 1902-3; Auburn & Dover, Kan, 1904-5; Wabunsee, Kan, 1906-8; Goodland, Kan, 1909-10; Ogdon, Iowa, 1910-2; Mitchellville, Iowa, 1912-3; Avoca, Iowa, 1913-7; Grafton, Neb, 1918-9; Lewis, Iowa, 1919-21; Cromwell, Iowa, 1921-3; Farnhamville, Iowa, 1922-4; Rockford, Iowa, 1925-7; New Hartford, Iowa, 1927-8; Strawberry Point, Iowa, 1928-30; Union ch, Quasqueton, Iowa, 1930-2. *other act.* Teacher in public sch, 2 yrs; prin, Port Byron Acad, 2 yrs; Pres, S Kan Acad of Cong Ed Soc, 1909; pres Bible Class; agent for Blue Cross Hosp Ins. *m.* Anna W. Stilson, Galesburg, Ill; 6 *ch*: *m.* Lavena Esther Wells, Dover, Kan, 1904; 6 *ch*, Eunice Gallentine, Lois Marr, Kenneth, Edwin, Ralph, Donald. *d.* Cedar Falls, Iowa, Mar 24, 1944.

Vance, John Graham, b. Ballyshannon, Donegal Co, Ire, Sept 18, 1865. *ord.* Fr Bapt, Newport Center, Vt, June 19, 1890; entered Cong fellowship, 1916. *p.* Newport Center, Vt (FrBapt); North Woodstock, NH

(FrBapt); Wheelock & Huntington & Hardwick, Vt (FrBapt); Hopkinton & Ellenburg & Gilbert Mills, NY (Bapt); Canterbury, NH (Bapt); New Durham, NH (Bapt); North Sutton, NH (Bapt); South Acton & Acton & North Livermore & Freedom, Me (Bapt); Irasburg, Vt, 1915-6; Guildhall, Vt, 1916-8; Wakefield ch, Union, NH, 1918-23; Wentworth, NH, 1923-7; Canterbury Center, NH, 1927-8; Oakham, Mass, 1928-34; *p. em.*, 1934-44. *pub.* God's Evangel, 1904; Golden Echoes, 1906. *m.* Cora I Wood, West Topsham, Vt, 1898 (*d.* 1944); 3 *ch.*, Arlo M, M Bena (Thompson), Christina (Peterson). *d.* Orange, Mass, Sept 2, 1944.

Vestling, Axel Ebenezer, b. Osage City, Kan, June 22, 1879. *ed.* Bethany Coll, Kan, BA, 1900; Yale Univ, BA, 1903, MA, 1905; PhD, 1907; grad study, Berlin & Marburg Univs. *ord.* Cong, Northfield, Minn, June 18, 1918. *other act.* Supt, public schs, Marquette, Kan, 1900-2; inst of German, Dartmouth Coll, 1903-4; inst of German, Yale Univ, 1904-12; prof of German, Carleton Coll, 1912-26; dean of men, 1921-5, dean of Coll, 1925-6; pres, Olivet Coll, 1926-30; prof of German, Carleton Coll, 1930-44; lec in German, Yale Univ, 1920-1; officer in service club; edited "Wildenbruch's Kindertränen," 1911. *m.* Bertha Swenson, 1907; 2 *ch.*, Bertha Louise, Carl Swenson. *d.* Northfield, Minn, Apr 29, 1944. (*See Who's Who in America.*)

Voss, Ernst, b. Washington, Mo, Aug 8, 1871. *ed.* Berlin and Strassburg, Germany; Meadville Theol Sem, Pa, grad 1896. *ord.* Evan Prot, St Pauls ch, Cincinnati, Ohio, June 28, 1896. *p.* St John ch, Norwood, Ohio, 1896-7; St John ch, Mt Auburn, Cincinnati, Ohio, 1899-1941; *p. em.*, 1941-4. *m.* Anna Reif, Cincinnati, Ohio, 1902 (*d.*); 1 *dau.*, Anna E. *d.* Miami, Fla, Oct 17, 1944.

Warren, Ulysses Grant, b. Greensboro, NC, July 4, 1872. *ed.* Syracuse Univ, BA, 1896; Yale Divin Sch, 1896-7; grad study, Yale Univ, 1897-9, Columbia Univ, MA, 1908, Potomac Univ, DD, 1912. *ord.* April 3, 1902; entered Cong fellowship, 1908. *p.* Sharon, Conn, 1907-8; United ch, Brooklyn, NY, 1908-14; Central ch, Brooklyn, NY (Asso), 1914-7; First ch, Syracuse, NY (Refd), 1917-20; Corning, NY, 1926-31; Horny ch, Beaver Dams, NY, 1926-8. *other act.* Sec, Brooklyn Cong Club, 1920-4. *m.* —; 4 *ch.* *d.* Yonkers, NY, May 1943.

Washington, Nehemiah, b. Littleton, NC, April 17, 1891. *ord.* Afro Chr Conv, Norfolk, Va, 1924. *p.* Chr ch, Norfolk, Va, 1923-43; Macedonia ch, Norfolk, Va, 1939-43. *m.* Mary Mayfield, Norfolk, Va, 1917; 1 *ch.* *d.* Norfolk, Va, Dec 7, 1943.

Way, William Henry, b. Taunton, Somersetshire, Eng, Mar 26, 1852. *ord.* Cong, Ontario, Canada, Oct 25, 1883; entered US fellowship, 1885. *p.* Pine Grove, Ont, 1883-5; Morristown ch, Briar Hill, NY, 1885-9; Rutland, NY, 1889-92; DePeyster, NY, 1892-6; Rensselaer Falls, NY, 1897-1900; Barton-on-Humber, Lincolnshire, Eng, 1920-5. *m.* — (*d.* 1914); no *ch.* *d.* West Grinstead, Sussex, Eng, Oct 20, 1944.

Wicks, Ross Frederick, b. Mount Union, Pa, Nov 25, 1870. *ed.* Juniata Coll, Huntington, Pa, 2 yrs; Ursinus Coll Theol Sch, Pa, grad 1896, MA, 1908; grad study, Columbia Univ, 2 yrs. *ord.* Refd, Dayton, Ohio, May 1896; entered Cong fellowship, 1908. *p.* Fourth ch, Dayton, Ohio (Refd), 1896-1908; First ch, Norwalk, Ohio, 1908-10; Lake View ch, Chicago, Ill, 1912-4; Belleville Avenue ch, Newark, NJ, 1914-24. *other act.* Lec, for YMCA abroad, 1895; lec for Natl Cash Register Co, abroad one summer; lec throughout US; real estate bus since 1924. *pub.* The Cry of the Common People, 1906. *m.* Florence Williamson, Dayton, Ohio, 1899; 1 *dau.*, Katherine (Perry). *d.* Newark, NJ, June 20, 1944.

Wingate, Henry Knowles, b. Janesville, Wis, May 23, 1865. *ed.* Carleton Coll, BS, 1887, MS, 1890; Chicago Theol Sem, 1888-9; Yale Divin Sch, 1889-90; Hartford Theol Sem, BD, 1893. *ord.* Cong, Minneapolis, Minn, July 26, 1893. *other act.* Teacher, Taylors Falls, Minn, 1887-8; teacher, Anatolia Coll, Turkey, 1890-2; my, ABCFM, Talas, Turkey, 1893-1920; dir, Near East Relief, Turkey, 1919-20; alumni sec, Carleton Coll, 1920-2; sec for Near East Relief in US, several yrs. *m.* Jane C Smith, Madison, Wis, 1893; 6 *ch.*, Anna Lois (*d.* 1896), John Williams, Dorothy Sears (Mareck), George Henry (*d.* 1907), Henry Smith, Arthur Haskell. *d.* Northfield, Minn, Feb 22, 1944.

Woodward, Daniel, b. Wild Rose, Waushara Co, Wis, Sept 25, 1864. *ord.* ME, Stevens Point, Wis, Oct 4, 1896; entered Cong fellowship, 1915. *p.* Silver Lake, Wis (ME); Stockbridge, Wis (ME); Wausau, Wis (ME); Randolph, Wis (ME); Merrill, Wis (ME); Sturgeon Bay, Wis (ME); Omro, Wis (Comm), 1915-8; Oconomowoc & Ixonia, Wis, 1918-20; Medford & Prentice & Stetsonville, Wis, 1920-1; Kaukauna, Wis, 1921-5; Elcho & Three Lakes, Wis, 1927-8; Randolph, Wis, 1928-36; Pine River, Wis, 1937-44. *other act.* Warden Wis State Prison, 4 yrs; mem, Wis State Bd of Control; Chautauqua lec on Criminology & Prison Reform; ch, Wis state Masonic order. *m.* Jennie L Jenks, Wild Rose, Wis, 1885 (*d.*); adopted *dau.*, Nellie (*d.*); *m.* Mrs H Ruh, Randolph, Wis, 1927. *d.* Randolph, Wis, June 22, 1944.

Wright, Richard, b. Dublin, Ireland, Feb 28, 1864. *ed.* Brown Univ, BA, 1887, MA, 1887; Hartford Theol Sem, grad 1890. *ord.* Cong, Providence, RI, Nov 4, 1890. *p.* Windsor Locks, Conn, 1890-1901; Belleville ch, Newburyport, Mass, 1901-7; Pilgrim ch, Cambridge, Mass, 1907-20. *other act.* Teacher, Gordon Coll, 1919-20; sec, Civic Leagues in Newburyport & Cambridge; chm, Bd Trustees, Hungerford Vocational Sch, Fla, 1928-44. *m.* Elizabeth Abbe, Hartford, Conn, 1890 (*d.* 1899); no *ch.* *m.* Emilie Goodman, Hartford, Conn, 1900; no *ch.* *d.* Winter Park, Fla, June 17, 1944.

Young, Henry Ader, b. Wabash Co, Ind, Nov 9, 1877. *ord.* Chr, Dorstey Chapel, Ind, Sept 19, 1920. *p.* Anderson, Ind, 1920-4; Scott Addition, Ind, 1920-1; Marion, Ind, 1924-5; Union Valley, Ind, 1925-7; Ragweed, Ind, 1927-8; Dundee, Ind, 1930-4; Ironwood, Ind, 1936-40; Irondale, 1939-41. *m.* Grace M Wann, Elwood, Ind, 1887; 1 *son*, Ernest. *d.* Anderson, Ind, Aug 25, 1944.

Yukl, Adolf, b. Kamence at Policka, Czechoslovakia, Apr 24, 1871. *ed.* Carleton Coll, Minn, 1894-5; Oberlin Sch of Theology, Slavic Dept, grad 1900. *ord.* Cong, Silver Lake, Minn, Sept 24, 1902. *p.* Slovak ch, Braddock, Pa, 1902-5; Czech Immanuel ch, Cleveland, Ohio, 1906-12; Slovak & Czech ch, Westford, Conn, 1912-4; Allegheny Slovak ch, Pittsburgh, Pa, 1914-7; South Elmdale & Holdingford, Minn, 1922-38. *other*

act. In bus 1918-22; *sec.* Ministers' Club in Cleveland, Ohio, 1906-12. *m.* Anna Jerabek, Silver Lake, Minn. 1903; 5 *ch.* Esther, Benjamin, Rachel, Martha A, David. *d.* Silver Lake, Minn, Nov 22, 1944.

Zocher, George Leopold, *b.* Dresden, Germany, Aug 16, 1872. *ed.* Pacific Univ; Meth Inst, San Jose, Cal, 2 yrs. *ord.* ME, Ger Theol Sem, Mt Pleasant, Iowa, Sept 3, 1899; entered Cong fellowship, 1909. *p.* Owensville, Mo (ME) (Asst), 1893-5; Bland, Mo (ME), 1895-8; Farmington, Mo (ME), 1898-1901; Cape Girardeau, Mo (ME), 1901-4; Ellis Grove, Ill (ME), 1904-6; German Reformed ch, Peoria, Ill, 1906-10; Immanuel ch, Dubuque, Iowa, 1910-5; Parkston, SD, 1915-8; First German ch, Portland, Ore, 1918-24; Comm ch, Seattle, Wash, 1924-6; Comm ch, Walla Walla, Wash, 1926-8; Zion ch, Ritzville, Wash, 1928-32; St Marks ch, Olympia, Wash, 1932-41. *other act.* Mod, German Oregon Asso, 1919. *m.* Barbara Lou Lindemeyer, Beemont, Mo, 1895; 5 *dau.* Clara Margaret (Hinkel), Esther Victoria (Freese), Irena Ruth (Berger), Edna Louise (Feuerstein), Florence Marie. *d.* Vancouver, Wash, Dec 10, 1944.

THE COMMITTEE FOR WAR VICTIMS AND SERVICES

289 Fourth Avenue, New York 10, N. Y.

Boynton Merrill, D.D., Chairman
 Kirk Smith, Chairman, Executive Committee
 Elbert A. Harvey, Treasurer
 Mrs. Edward T. Wilson, Executive Secretary

The Committee gratefully lists below contributions from churches and individual gifts received during the year January 10, 1944 to January 10, 1945.

It should be remembered that many churches in war camp and war industry areas are providing emergency services which have the effect of limiting their contributions to the Committee.

The churches starred (*) are enrolled in the Year of Sacrificial Giving. Those double starred (**) have 10 per cent or more of their members enrolled in the Year of Sacrificial Giving or are making total contributions which would be equal to a 10 per cent enrollment.

Church	Gift
ALABAMA (White)	
Alexander City, Antioch	\$ 9.20
Clanton, Mt. Springs	2.17
Headland, Blackwoods	39.44
Lanett	19.60
Lineville, Shady Grove	9.00
" Spring Hill	5.00
Midland City, Christian Hill	5.17
Roanoke, 1st Christian	13.00
Steele, Mt. Lebanon	6.20
Wadley	15.00
Individual Gifts	10.00
TOTAL	\$ 133.78

ALABAMA (Colored)	
Birmingham, 1st	\$ 5.75
Montgomery, 1st	6.45
Selma, 1st	1.00
TOTAL	\$ 23.20

CALIFORNIA (North)	
Adin, Big Valley	\$ 30.00
Alameda, 1st*	249.44
Alturas Fed**	136.25
Angels Camp**	120.75
Antioch, 1st	57.60
Auburn*	61.72
Beneicia, Com.**	79.00
Berkeley, 1st*	1,355.23
" North**	462.56
Biola, Friedens German	25.00
Campbell*	37.05
Cloverdale	10.00
Cotati	10.00
Elk Grove, Hoffnungsfeld	59.00
Eureka, 1st**	260.82
Ferndale, 1st**	434.00
Fresno, 1st**	913.95
" Free Cross German	69.10
" Pilgrim Armenian	150.00
" Zion	245.57
Guerneville**	55.00
Hayward, Eden	145.70
Lewiston, 1st	1.00
Lodi, Ebenezer**	547.00
" 1st**	685.65
Loleta**	40.08
Loomis, 1st**	115.42
Martinez, 1st*	60.40
Murphys, 1st	10.00
Oakland, 1st*	394.54
" Fruitvale	144.00
" Pilgrim*	57.20
" Plymouth*	628.15
Oroville, 1st*	188.00
Palo Alto, 1st*	280.00
Paradise, Craig Memorial	80.68
Penn Grove, Com.	5.90
Petaluma, 1st**	270.29
Porterville, 1st	404.64
Redwood City*	140.84
Reedley	15.00

Church	Gift
Rio Vista	\$ 127.20
Ripon, 1st	50.00
Sacramento, Pioneer	172.79
Salida, Com.	38.00
San Carlos, Com.	76.53
San Francisco, 1st	105.00
" Grace United**	203.15
" Ocean View	35.67
Sanger, Salem German	25.00
San Jose, 1st*	269.00
San Leandro, Broadmoor	75.00
San Mateo	125.00
Santa Rosa, 1st*	95.37
Saratoga, Fed.	96.00
Sebastopol, 1st	14.30
Sonoma, 1st	60.00
Stockton, 1st*	312.99
Suisun	36.60
Tulare, 1st*	195.25
Weaverville, Trinity	25.00
Woodside	13.25
Individual Gifts	665.91
TOTAL	\$11,853.54

CALIFORNIA (Southern and Southwest Conference)	
Alessandro Valley, Com.	\$ 25.12
Alpine, Com.	50.65
Altadena, Com.**	2,090.00
Arvin, Union	189.84
Atascadero, Com.**	318.00
Avalon	47.45
Bakersfield, 1st	63.00
Bloomington	25.00
Brea	11.00
Burbank, 1st*	156.33
Calimesa, Com.	10.00
Chino, Mexican	33.50
Chula Vista, 1st, Com.	15.00
Claremont**	4,784.64
Corona, 1st	19.64
Esecondido, Ch. of Christ**	431.20
Glen Avon, Com.	19.62
Glendale, 1st*	883.07
Hemet, Pilgrim	2.50
La Jolla, Union	10.00
Lawndale, Com.	31.45
Lemon Grove, 1st**	370.65
Long Beach, Bay Shore*	237.47
" 1st	446.58
Los Angeles, Bethany	7.00
" Chinese	10.00
" Colonial**	114.61
" Eagle Rock Un.	25.00
" 1st	212.00
" Garvanza*	103.00
" Hollywood	438.05
" Hyde Park	40.00
" Masis	50.00
" Park	45.00
" Plymouth**	582.92
" Western Knoll	235.60
" Westwood Hills	25.00
" Mt. Hollywood	400.00
Manhattan Beach, 1st, Com.*	298.59

Church	Gift	Church	Gift
Maricopa, 1st.	\$ 42.25	Manitou Springs, Com.	\$ 15.00
Norwalk, Bethany	38.00	New Castle	10.00
Ontario, Bethal*	326.95	Nucla, Union	28.86
Pacoma	25.00	Paradox**	26.29
Pasadena, Clicia	25.00	Pueblo, 1st.	24.75
" 1st*	452.56	" Minnequa	14.00
" Lake Ave.	200.00	Redvale, Com.**	31.01
" Neighborhood	410.00	Rocky Ford, Immanuel	46.82
" Pilgrim	17.00	Silt	10.00
Pomona, Pilgrim	1,148.00	Sterling, Zion	88.00
" Valley Ch.	12.00	Walsenberg, Com.	17.00
Ramona, 1st	25.00	NEBRASKA	
Redlands, 1st**	956.72	Bayard, Hope	106.47
Rialto, 1st	38.10	GERMAN CONFERENCE	85.00
Riverside, 1st.	99.89	Individual Gifts	506.03
San Bernardino, 1st.	465.28		
San Diego, 1st*	153.10		
" Kensington, Com.	5.75		
" Logan Heights, Com.	6.00		
" Mission Hills**	992.48		
Santa Ana, 1st**	800.13		
Santa Barbara, 1st*	51.52		
Saticoy, Com.**	300.11		
Shafter, Union	50.00		
Sierra Madre, 1st.	95.50		
South Pasadena, Oneonta	212.90		
Tehachapi, Com.	55.00		
Ventura, Com.**	152.12		
Vista	5.00		
Wasco, 1st.	108.37		
Whittier, Plymouth	283.32		
Willowbrook	10.00		
ARIZONA			
Nogales, Trinity	63.78		
Phoenix, 1st	202.00		
" Neighborhood	89.50		
" Union	25.00		
Prescott, 1st	50.00		
Tempe, 1st	55.61		
Tombstone, Com.	9.05		
Tucson, 1st**	577.18		
NEVADA			
Las Vegas, Immanuel, Com.	27.11		
NEW MEXICO			
Albuquerque, 1st.	10.88		
Bayard, Union	7.00		
Gallup, El Divino Salvador**	39.00		
" 1st	10.00		
Hurley, Union	42.05		
Santa Rita, Com.	12.00		
TEXAS			
El Paso, Pilgrim Fed.	10.00		
" Valley, Com.	159.47		
Individual Gifts	651.14		
TOTAL	\$22,462.30		
COLORADO			
Ault, 1st.	\$ 50.00		
Bethune, Hope**	136.03		
Berthoud	10.00		
Boulder, 1st*	211.50		
Brush	120.89		
Buena Vista	6.46		
Collbran	46.00		
Colorado Springs, 1st**	1,108.30		
Craig	52.50		
Denver, Berkeley, Com.**	321.50		
" Blvd.	15.00		
" 1st Plymouth**	1,327.88		
" Grandview Union	101.16		
" Ohio Ave.**	313.35		
" Pilgrim	25.81		
" Washington Park*	134.30		
Eastlake	81.31		
Fort Collins, Fed.	50.25		
Fort Morgan, Christus	23.25		
Grand Junction, 1st.	175.90		
Greeley, 1st Park**	1,023.98		
" St. Paul's	125.00		
Hot Sulphur Springs	6.00		
Longmont, Christus	26.71		
" 1st	102.00		
Andover	\$ 51.12		
Ansonia, 1st	100.00		
Avon	10.00		
Beacon Falls, United	57.42		
Berlin, 2nd*	162.23		
Bethany, 1st Church of Christ	8.30		
Bethel, 1st	380.00		
Bethlehem, Fed.	21.24		
Bolton	27.17		
Branford, 1st	106.00		
" North	85.00		
Bridgeport, Park St.**	816.32		
" United*	1,748.70		
Bridgewater	19.10		
Bristol, 1st	67.50		
Brookfield Center	5.10		
Brooklyn, Fed.	14.30		
Burlington (Unionville)	23.86		
Canaan, Pilgrim	133.35		
Canterbury, 1st.	28.59		
Canton Center	10.00		
Centerbrook	7.90		
Chaplin**	344.36		
Cheshire	150.00		
Clinton, 1st	20.00		
Colchester*	66.00		
Collinsville, 1st.	54.42		
" Swedish	.81		
Columbia	39.52		
Cornwall, 1st Church of Christ**	269.50		
" West, 2nd**	155.25		
Coventry, 2nd	30.00		
Cromwell, 1st*	207.83		
Danielson, Westfield**	690.42		
Darien**	779.03		
Deep River, 1st.	13.00		
Derby, 2nd.	45.00		
Durham, 1st Church of Christ	22.00		
Eastford	38.46		
East Haddam, 1st Church of Christ**	185.79		
East Hampton	84.53		
East Hartford, 1st.	582.43		
" South*	186.65		
East Haven, Foxon	5.00		
" Old Stone Church	70.60		
Easton	38.29		
Enfield	10.00		
Essex, 1st.	14.50		
Fairfield, 1st Church of Christ**	1,048.50		
" Greenfield Hill	70.00		
Farmington, 1st Church of Christ	337.31		
Gilead (Andover)	24.87		
Glastonbury, Buckingham	25.23		
" 1st Church of Christ	243.75		
Goshen	31.52		
" (Lebanon, R. D.)	28.50		
Granby, South	115.71		
Greenwich, 1st*	156.00		
" 2nd*	122.75		
Griswold, 1st**	210.00		
" 2nd, Fed.	35.79		
Guilford (North)	11.00		
Haddam Neck, Fed.	47.10		
Hadlyme (East Haddam)	20.00		

Church	Gift
Hanover	\$ 10.00
Hartford, Asylum Hill	1,220.40
" Broadview	162.55
" 1st Church of Christ**	1,882.58
" Immanuel	854.48
" Italian	5.00
" Talcott St.	5.00
" Windsor Ave.*	50.50
Harminton*	121.25
Higganum	5.00
Kensington*	110.25
Kent, 1st*	102.20
Ledyard*	73.56
Lisbon, Norwich, Newent**	112.33
Litchfield, 1st**	178.27
" Milton	28.14
Lyme, 1st.	43.60
Madison, 1st.	36.71
" North	15.02
Manchester, Center	80.00
Mansfield Center, 1st**	237.00
Meriden, Center.	80.00
" 1st.	1,300.00
Middlebury*	216.78
Middlefield, Fed.	87.67
Middletown, 1st Church of Christ.	45.21
Middle Haddam, 2nd	47.28
Middletown, South	113.10
" 3rd	81.45
Milford, Church of Christ.	384.70
Montville**	30.00
Morris*	134.27
Mount Carmel.	42.73
Mystic	15.00
New Britain, 1st.	1,089.25
" South*	1,011.95
" Stanley Memorial*	286.90
New Canaan**.	733.85
New Haven, 1st Center**.	1,337.55
" Dixwell Ave.	10.00
" Dwight Pl.*	127.50
" Church of the Redeemer*.	624.34
" Grand Ave.	43.40
" Pilgrim	55.00
" Plymouth	100.00
" United**.	903.00
" Westville.	135.00
New London, 1st.	25.00
" 2nd*.	333.85
New Milford, 1st.	252.40
New Preston*	23.50
Newington, Christ Church.	215.40
Newton	75.00
Norfolk, Church of Christ.	309.25
Northfield.	42.40
North Windham.	31.99
North Woodbury, North.	58.68
Norwalk, 1st.	2.00
Norwich, Greenville*.	153.71
" Park.	5.00
" Taftville*.	35.74
Norwichtown, 1st.	83.91
Oakville, Union*.	161.00
Old Lyme.	50.00
Old Saybrook, 1st*.	237.77
Plainfield, 1st*.	235.48
Plainville.	47.40
Plantsville.	316.57
Plymouth, 1st*.	101.95
Pomfret, 1st.	31.47
Poquonock, Com.	42.36
Portland, 1st**.	436.35
Preston City.	23.05
Putnam.	281.73
Riverton.	39.06
Rockville, Union.	103.00
Rocky Hill.	122.75
Roxbury.	27.00
Salem.	10.00
Salisbury.	300.00
Scotland.	10.20
Seymour*.	117.20
Sharon, 1st.	20.00
Shelton.	73.86

Church	Gift
Sherman, Gaylordville*	\$ 98.85
Somerville.	35.38
South Britain.	28.00
Southbury, Fed.*.	104.54
Southington.	137.76
South Norwalk, 1st.	95.30
Southport*.	158.19
Stafford Springs*.	181.17
Stamford, 1st*.	904.85
" North*.	27.14
Stonington, 1st.	8.00
Stony Creek, Church of Christ.	21.85
Storrs**.	395.15
Stratford, 1st.	109.50
Suffield, 1st Church of Christ.	135.84
Terryville*.	329.00
Thomaston, 1st.	52.30
" Swedish Emmanuel.	43.00
Thompson.	56.00
Tolland, Fed.	20.00
Torrington, Center**.	1,302.87
" 1st.	92.28
" French**.	300.90
Vernon, 1st.	50.90
Wallingford, 1st.	50.00
Wapping, Com.	172.73
Warren, Cornwall Bridge.	56.60
Washington, 1st*.	154.88
Waterbury, Bunker Hill*.	603.99
" 1st**.	1,228.46
" 2nd**.	2,998.08
Watertown, 1st*.	599.96
Westchester, North.	10.00
West Hartford, 1st Church of Christ**.	2,158.30
West Haven, 1st.	20.00
Weston, Norfield.	52.90
Westport, Saugatuck.	212.65
West Woodstock.	5.00
Wethersfield, 1st Church of Christ.	542.79
Whitneyville.	49.67
Willington, Fed.	32.00
Wilton.	34.51
Windsor, 1st.	13.25
Windsor Locks.	27.50
Winsted, 1st*.	188.52
" 2nd*.	171.00
Woodbridge, 1st Church of Christ.	63.15
Woodbury, 1st Cong'l.	88.62
Woodmont, Union Chapel*.	136.12
Woodstock, 1st*.	108.68
NOT CONGREGATIONAL CHURCHES	
Glenbrook, Conn. Union Memorial.	457.82
Stamford, Turn of the River, Union.	56.00
Conn. Pilgrim Fellowship.	150.00
Farmington Valley Assn. of Cong'l Churches and Ministers.	32.32
Individual Gifts.	378.02
TOTAL.	\$44,862.71

EVANGELICAL PROTESTANT

INDIANA	
Madison, United Evang.	\$ 35.00
Osgood, St. Peter's.	16.50
KENTUCKY	
Newport, St. John's.	235.86
West Covington, St. John's**.	126.85
OHIO	
Cincinnati, St. Mark's-Storrs.	15.00
" St. Paul's.	57.00
" St. Peter's.	62.75
Harrison, St. John's.	5.00
Individual Gifts.	7.00
TOTAL.	\$ 560.96

FLORIDA

Avon Park, Union.	\$ 84.05
Daytona Beach, 1st.	29.47
Fort Myers, Com.	8.75
Holly Hill, Union.	10.00

Church	Gift	Church	Gift
Interlachen**	\$ 55.00	Kaimalino, Pukaana**	\$ 73.31
Jacksonville Union	277.46	Kamuela, Imiola**	270.00
Key West, Ist**	321.00	Kaneohe**	187.57
Poinciana Com.	15.00	Kapaa, Christian	44.78
Lake Worth, Ist.	133.00	Ist	12.00
Melbourne, Ist*	20.00	Kapoho, Puula	8.00
Miami Beach, Com.	76.38	Kealakekua, Central Kona**	139.25
Miami, Plymouth**	300.72	Lanakila	18.00
Mount Dora, Com.**	152.50	Kealia, Filipino	5.00
New Port Richey, Com.**	120.00	Keanae	20.00
New Smyrna Beach	10.00	Keauhou, Helani**	32.00
North Miami, Union	7.90	Kohala, Bethany**	191.23
Orange City, Ist.	17.80	Union**	287.61
Palm City, Bible Union	13.80	Koloa, Union**	119.17
Pomona, Pilgrim	11.75	Lahaina, Waince	30.00
St. Petersburg, Ist.	284.56	Lanai	72.64
Church by the Sea	6.00	Laupahoehoe**	66.00
Tampa, Ist.	55.00	Lilue, Christian	83.66
Tavares, Union**	64.30	Ist.	28.56
West Palm Beach, Union**	353.37	Union**	240.00
Winter Park, Ist**	562.78	Napoopoo, Kahikolu	25.00
Individual Gifts	395.00	Olaa, Christian	86.00
TOTAL	\$ 3,385.59	Ygloria Memorial**	143.43
GEORGIA (White)		Pahala, Kapaliuka	10.00
Ambrose, Christian	\$ 10.43	Pahoa, Opihikao	10.16
Atlanta, Central	56.08	Paia, Cong'l	51.00
Barnesville, Fredonia	15.00	Filipino	5.00
Chipley, Oak Grove	6.30	Hawaiian	5.00
Columbus, United	10.00	Papaikou, Holy Trinity	12.10
Demorest, Union**	94.62	Pilgrim	14.45
Enigma, Christian	12.00	Puunene, Filipino	15.00
Hampton, County Line	5.00	Wahiawa, Filipino, Com.	28.16
La Grange, United	11.27	Waiahoa, Keokea	5.00
Waycross, William's Chapel	51.00	Waialua, Filipino	45.30
Woodbury, Jones Chapel	7.00	Liliuokalani	147.02
SOUTH CAROLINA		Pilgrim	25.00
Charleston, Circular**	267.41	Waianae, Cong'l**	162.50
Individual Gifts	45.00	Waihee	10.00
TOTAL	\$ 591.11	Wailuku, Iao	54.67
GEORGIA (Colored)		Kaahumanu	50.00
Macon, Ist.	7.11	Union	50.00
Savannah, Ist	12.80	Waimea, Christian	46.22
SOUTH CAROLINA		Waiohinu, Kauhahao	15.00
Charleston, Plymouth	22.00	Waipahu, Filipino	40.00
TOTAL	\$ 41.91	Com	11.25
HAWAII		Individual Gifts	1,823.64
Ewa, Filipino**	\$ 29.50	TOTAL	\$ 9,079.60
Haiku, Kalanikahuahou	10.00	IDAHO	
Hana, Wananalua	10.00	Boise, Ist**	\$ 845.67
Hanalei, Wailoi	14.00	Wright**	251.60
Hanapepe, Christian	25.00	Bruneau	10.00
Hawi, Pilgrim Church of Kohala	10.52	Challis	10.00
Hilo, Central Christian	150.00	Council	35.81
Chinese	6.37	Grandview, Knight	43.30
Church of the Holy Cross	191.21	Hammett	2.11
Ist, Foreign	162.05	McCall**	58.27
Haili	186.26	Meridian-Fairview*	37.82
Filipino	15.00	Mountain Home	26.66
Honokohau, Halelana	10.00	New Plymouth	79.45
Honolulu, Central Union	35.00	Pocatello, Ist.	35.87
Church of the Crossroad**	493.17	Rockland**	28.00
Com.	66.01	Weiser	121.40
Filipino United	50.22	Individual Gifts	336.03
Kalih Union**	2,371.66	TOTAL	\$ 1,921.99
Kawaihau	32.46	ILLINOIS	
Makiki Christian	150.00	Abingdon	\$ 66.51
Nuanuu	73.75	Alton, Ch. of Redeemer*	102.79
Honoumu, Christian	75.07	Ashton, Washington Grove	66.83
Kahului, Union**	71.67	Atkinson	45.00
Kailua, Mokuaekaua	21.00	Aurora, New England	152.10
		Avon, Fed.	16.00
		Berwyn	48.01
		Big Rock	35.51
		Big Woods (Naperville)	43.20
		Blue Island	5.00
		Bluff Hall, Evang. Zion	55.95
		Boaz, Liberty	17.90
		Brimfield, Union	51.98

Church	Gift	Church	Gift
Brookfield	\$ 72.52	Marshall	\$ 20.00
Byron, United**	128.99	Maywood, Ist.	55.00
Canton, Ist**	299.15	" Plymouth	140.00
Casey, Mt. Olive	8.00	Mazon, Park St.	40.00
Champaign, Ist*	93.25	Melvin	10.00
Chicago, Austin	56.57	Mendon, Ist*	112.88
" Avalon Park, Com.	10.00	Metropolis, Fed.	20.00
" Brainerd, Com.**	400.90	Millburn, Antioch	62.18
" Bryn Mawr, Com.	329.90	Milmine	50.00
" Essex, Com.*	80.48	Minooka, Seward Ist.	25.00
" 4th	15.00	Moline, Ist.	1,282.10
" Galewood	91.25	" Gordon Memorial*	128.42
" Green St.	50.00	" Plymouth	67.92
" United Ch., Hyde Park*	253.30	Mounds, Ist.	37.75
" Irving Park, Imman.	106.90	Mundelein, Ist.	30.00
" Jefferson Park	26.00	Naperville*	219.83
" Lincoln Memorial	25.00	Newton, Brockville	5.00
" Monte Clare	10.00	" Ist.	5.00
" Millard**	244.60	" Sandy Creek	8.00
" Morgan Park	75.00	Noble, Freedom	4.40
" Park Manor	27.00	" Liberty*	23.24
" Rogers Park*	378.29	North Aurora, Union	35.00
" St. Mark's, Fed.	13.87	Oak Park, Ist**	6,875.29
" St. Paul's	5.00	" Harvard	49.44
" Seminary Ave., Fed.	75.00	" Pilgrim*	440.23
" South Shore, Com.**	725.48	Oblong	15.00
" Stewart Ridge	73.85	Odell, Ist.	11.60
" Summerdale, Com.**	263.75	Olive, Albion	37.05
" Thomas Memorial	81.16	Olney, Ist.	8.68
" United*	189.85	Oswego, Fed.	42.25
" Warren Ave.	111.37	Ottawa, Ist.	136.89
" Waveland Ave.**	179.66	Paxton, Fed.	31.54
" Wellington Ave.*	219.86	Payson	49.53
Chillicothe, Plymouth*	96.20	Pecatonica, Ist.	82.85
Cobden, Union	8.00	Pekin, Ist**	164.39
Cornwall-Liberty	16.55	Peoria, Ist Fed.	389.88
Crete	10.00	" Union	10.00
Danville, Ist.	10.00	" Heights	45.50
" Plymouth	37.35	Plainfield*	165.08
Decatur, Ist.	215.58	Poplar Grove, Fed.	64.50
De Kalb, Ist.	74.71	Port Byron	28.70
De Long	32.50	Princeton, Hampshire Colony**	813.00
De Pue, Ist.	12.12	Prophetstown, Ist.	46.99
Des Plaines, Ist.	166.81	Providence (Tiskilna)	28.00
Dover	3.50	Quincy, Ist Union	441.60
Downers Grove	50.00	Roberts	34.17
Dundas, Mt. Gilead	9.85	Robinson, Plymouth	15.75
Dwight, Ist.	27.45	Rockford, 2nd.	10.00
Eldorado, Texas City Poplar	15.00	Rockton, Fed.	13.00
Elgin	10.00	Roscoe, Com.	34.63
Elmwood**	43.00	St. Charles	5.00
Elmhurst	172.54	Seward	10.00
Emington	18.16	Shabbona	25.36
Evanston, Ist**	2,802.16	Sheffield, Ist.	111.94
" Oakton United**	268.75	South Pekin, Ist.	40.50
Fiatt**	69.00	Spear	14.35
Galesburg, Central**	1,246.00	Springfield, Ist.	330.00
" E. Main St.	26.47	Spring Valley, Ist.	41.00
Garden Prairie	5.00	Sterling, Ist.	36.50
Geneseo, Ist*	59.45	Stillman	66.25
Geneva	5.00	Sycamore, Fed.	19.91
Glen Ellyn, Ist.	149.23	Thawville	58.51
Glenview, Com.**	843.81	Tilton	30.82
Grand Chain	24.40	Trimble	6.25
Grandville, Ist.	34.60	Union, Albion	4.00
Grayslake	96.75	Urbana	88.66
Gridley, Union	10.00	Villa Park, Com.	34.69
Half Day, Washburn	16.85	Villa Ridge, Union	7.00
Harvey, Fed.	125.00	Waukegan, Ist.	120.00
Hidalgo, Christian	76.66	West Chicago	6.00
Highland, Ist.	182.00	Western Springs, Ist.	500.00
Hinsdale, Union	1,637.80	Willow Hill, Shiloh	10.00
Homer	4.00	Wilmette, Ist.	3.60
Illini, Warrensburg	67.20	Winnetka	244.00
Kewanee	25.00	Wyoming	42.80
La Grange, Ist.	650.45	Yorkville, Fed.	38.53
La Salle, Ist.	15.00	Individual Gifts	2,423.10
Leaf River	5.00		
Lily Lake	15.00		
Lisle*	42.00		
Lockport, Ist.	9.31		
Louisville, Hord.	21.51		
Lyonsville**	129.76		
Marseilles, Ist.	58.91		
		TOTAL	\$32,036.15
		INDIANA	
		Advance	\$ 24.16
		Angola, Ist.	45.73

Church	Gift	Church	Gift
Bluffton, Murray	\$ 31.85	Stelvideo	\$ 33.80
Carlos	26.64	Individual Gifts	934.00
Cory, Zion**	188.10	TOTAL	\$ 8,337.92
Darlington	35.79		
East Chicago	380.00		
Elkhart, 1st**	1,139.78		
Evansville, 1st Com.	40.55		
Farmland, North White River	5.00		
Farrville	5.00		
Fort Wayne, Plymouth	85.57		
Frankfort, Antioch	125.75		
" Elm Grove	30.25		
Franklin, Com.	195.00		
Galveston, Deer Creek**	84.00		
Gary, 1st	45.00		
Gaston, Bethel**	59.00		
" Corinth**	75.00		
Goshen, 1st**	730.79		
" Waterford**	120.00		
Greentown	1.50		
Hagerstown	146.77		
Harrisville, Union City	12.00		
Haubstadt	7.31		
Hillsboro, Prairie Chapel	10.00		
Huntington*	258.25		
Indianapolis, 1st	60.00		
Kitchell, Hanna's Creek	25.05		
Kokomo, 1st	238.52		
" Harrison St.	10.00		
Landess	21.73		
Lebanon, Brown's Wonder Church	49.43		
" Pleasant View	29.23		
" Scotland	10.19		
Logansport, Blue Ball**	143.94		
" Shiloh**	55.34		
Losantsville, Antioch	14.83		
" Mt. Zion	10.00		
Lynn, New Liberty	19.56		
Mellott	22.50		
Merom**	216.92		
Michigan City, Immanuel	18.00		
Monticello, Hickory Grove	36.00		
Mooreland**	390.25		
Muncie, Eden	151.39		
" 1st	30.00		
New Carlisle, Olive Chapel	3.00		
Norman, Liberty	53.35		
North Manchester	24.00		
Ontario	18.50		
Orland, 1st*	137.75		
Parker, Union Chapel	12.00		
Portland	41.00		
" Noble	47.74		
" Salamonia**	98.03		
Rochester, Bloomingsburg	5.00		
Royal Center, Crooked Creek	5.00		
Russiaville, Oakland	40.00		
" Prairieville	39.60		
Seymour, St. Paul	80.00		
Sidney, Booneville	5.00		
" Eel River	10.00		
" 1st Union Parish**	227.93		
South Bend, Com.*	155.00		
Spencer, Mt. Olivet	28.00		
Sulphur Springs	39.09		
Swayzee, Antioch	1.50		
Terre Haute, 1st*	109.17		
" Plymouth	28.25		
Tippecanoe	24.29		
Tipton, Sandbank	32.00		
Veedersburg, Sterling	21.00		
Warren	50.00		
West Terre Haute, Bethany	113.00		
Winchester, 1st**	100.00		
Wingate, Center	10.45		
Yorktown, Pike's Peak**	175.00		
OHIO			
Brook	10.00		
Coletown	20.00		
Dawn	22.64		
Macedon	11.16		
North Star	10.00		
		Algona, 1st	\$ 85.00
		Alexander, Fed.	10.00
		Ames, 1st*	487.90
		Anamosa, Cass	5.00
		" 1st	29.30
		Anita	20.00
		Atlantic*	57.22
		Aurelia	17.00
		Belmond	36.10
		Blairsburg	42.40
		Bondurant, Fed.**	40.00
		Britt, 1st	72.15
		Castana, Com.	10.00
		Cedar Falls	162.40
		Charles City, 1st	60.00
		Clarion*	145.86
		Clear Lake	76.06
		Clinton, Com.	5.16
		" 1st	6.50
		Council Bluffs, Dodge Mem.	30.00
		Cresco	10.00
		Creston**	184.08
		Davenport, Edwards	10.00
		Decorah	96.04
		Denmark	31.21
		Des Moines, Plymouth*	1,557.55
		" Urbandale Com.	5.00
		DeWitt	50.80
		Dubuque, Immanuel	57.50
		" Summit	119.25
		Eagle Grove	96.18
		Eddyville	16.00
		Eldon	3.90
		Elkader	40.00
		Emmetsburg	73.30
		Farnhamville	47.18
		Farragut**	225.17
		Fonda, Com.	25.37
		Fontanelle	11.00
		Fort Dodge*	121.40
		Galt	47.11
		Gaza, Com.	6.00
		Gilbert	5.02
		Gilman, Com.	13.15
		Grinnell, 1st*	553.42
		Hampton*	160.00
		Harlan*	50.00
		Humboldt*	298.95
		Iowa Falls**	524.30
		La Moille, Com.	16.00
		Larchwood, Com.	10.00
		Madrid	110.91
		Manchester, Com.	7.72
		Manson	41.75
		Manquoketa	100.00
		Marion	10.00
		Marshalltown	66.54
		Mason City*	458.04
		Melbourne, Van Cleve	33.70
		Miles, Fed.	20.53
		Milford, Fed.	14.85
		Monticello	8.00
		Montour, Fed.	11.93
		Moorland	20.00
		Muscatine, 1st	50.00
		Nashua, Little Brown Church	45.00
		Newburg	20.00
		Newell	10.00
		New Hampton	16.85
		Newton	100.00
		Ocheyedan	114.10
		Olds*	110.10
		Onawa	6.00
		Orient, Hill of Zion	11.50
		"	10.00

Church	Gift
Osage	\$ 103.62
Otho	20.00
Ottumwa, Plymouth	3.50
Parkersburg	103.49
Peterson	60.00
Preston, Fed.	6.33
Red Oak	92.55
Reinbeck*	150.81
Riceville*	27.58
Rowan*	92.41
Salem	2.00
Shenandoah	199.70
Sibley	10.00
Sioux City, Ist.	25.00
" Mayflower*	160.06
Sioux Rapids	7.50
Sloan**	171.86
Spencer	595.00
Tabor	50.00
Traer, Ripley	143.95
Traylor, Zion Com.	10.20
Tripoli	13.00
Waterloo, Plymouth	15.00
Waucoma, Fed.**	33.20
Webster City**	1,260.75
Wesley, Scandinavian	32.66
Whiting	85.00
Individual Gifts	297.24
TOTAL	\$11,033.46

KANSAS

Anthony, Ist.	\$ 28.89
Arkansas City, Pilgrim	2.53
Athol	30.00
Bazine	16.15
Carbondale, Com.*	79.09
Centralia	12.70
Cumberland	16.30
Douglass	18.70
Downs	22.47
Ellis, Ist.	15.00
Emporia, Sardis	10.00
" Bethany	77.25
Eureka, Ist*	90.39
Ford, Ist**	230.50
Great Bend*	63.75
Hutchinson, Ist.	77.79
Independence	21.55
Kansas City, Chelsea	22.00
" Rosedale	73.00
" Welborn Com.	32.10
Kinsley	22.50
Kiowa	12.85
Lawrence, Plymouth**	725.85
Leavenworth	16.81
Lincoln	45.02
Maize	19.90
Manhattan**	474.16
Matfield Green, Christian Com.	6.80
McPherson*	200.02
Mount Hope, Fed.	45.00
Osborne	88.19
Plevna**	135.86
Sabetha	106.00
Sedgwick, Plymouth	7.50
Seneca	25.75
Tonganoxie	25.00
Topeka, Central*	780.69
" Ist*	210.99
" Seabrook	113.00
" Seaman Com.	85.00
Towanda	13.35
Udall	15.15
Wakefield, Madura	6.50
Whitewater, Fed.	40.14
Wichita, Fairmount**	554.38
" Plymouth**	1,626.75
Individual Gifts	225.63
TOTAL	\$ 6,568.95

Church	Gift
KENTUCKY-TENNESSEE	
Evarts, Ky., Com.	\$ 40.00
Stearns, Ky., Com.	25.00
Chattanooga, Tenn., Pilgrim*	128.00
Crossville, Tenn., Ist.	80.00
Daisy, Tenn., Com.	14.00
Grandview, Tenn.	10.00
Nashville, Tenn., Colleside	19.75
Pleasant Hill, Tenn., Com.**	363.02
Soddy, Tenn., Ist.	19.00
Individual Gifts	400.00
TOTAL	\$ 1,098.77

LOUISIANA (Colored)

Iouma, Mt. Horeb	\$ 11.00
Moribihan, Teche	5.00
New Orleans, Beecher Memorial	12.50
Individual Gifts	5.00
TOTAL	\$ 33.50

LOUISIANA (White)

Hammond, Fed.	\$ 5.00
Kinder, Bethany	5.00
Kinder, Ist.	96.72
TOTAL	\$ 106.72

MAINE

Albany	\$ 10.00
Alfred	5.00
Andover	1.00
Ashland	71.75
Auburn, High St.	91.69
Augusta, South Parish	72.35
Bangor, All Souls	330.00
" East	6.00
" Ist, Christian	7.00
" Hammond St.	151.33
Bar Harbor	47.07
Bath, Winter St.	110.00
Belfast, Ist.	33.50
Bethel	115.00
Biddeford, 2nd	5.00
Bingham, Ist.	14.00
Brewer, Ist.	100.00
Brewer, South, 2nd**	207.46
Bridgton, Ist.	5.00
" South	10.00
Brooksville, West	5.00
Brownfield, Tyler Memorial Fed.	16.00
Brownville, Com.	27.64
Bucksport, Elm St.	15.06
Buffalo**	40.00
Buxton, Ist.	36.00
" North**	294.39
Camden**	17.33
Caratunk**	3.00
Carmel	5.30
Cornish, Fed.	07.77
Cumberland (Center)	6.50
Dedham	17.00
Deer Isle, Ist.	10.00
Denmark	73.75
Dixfield	15.46
Dover-Foxcroft	16.00
Eliot	94.27
Ellsworth, Ist*	6.00
Falmouth, Ist.	294.50
Farmington*	9.50
Freedom, Com.	10.00
Freeport, South	20.00
Fryeburg	29.00
Gorham, Ist Parish	97.95
Greenville, Union*	122.65
Hallowell, Old South*	7.50
Hiram	22.25
Holden, Ist.	

Church	Gift	Church	Gift
Industry (Shorey Chapel)**	\$ 15.00	Arlington, Orthodox	\$ 12.50
Island Falls	30.53	Park Ave.	66.06
Kennebunk**	500.00	Ashby, Orthodox	5.00
Kennebunkport	110.00	Ashfield, Ist	155.55
Kittery Point, Ist Christian	15.00	Ashland, Ist Fed.	75.58
Kittery Point, Ist	15.00	Athol	44.10
Lebanon (East)	12.00	Auburn	2.00
Limerick	9.62	Ayer, Fed.	16.00
Lincoln	45.45	Baldwinville, Mem.	9.00
Lovell**	25.00	Barnstable, Centerville, South	11.50
Lovell Center	27.83	Cotuit, Fed.	27.00
Machias	52.22	West	5.00
Madison	10.00	Barre	66.07
Masardis	18.25	Becket, North, Fed.	12.50
Millinocket, Ist	25.00	Belchertown*	214.00
Minot, West	4.00	Belmont, Ist	23.43
Monmouth, Fed.	10.00	Payson Park	220.00
Mt. Desert Larger Parish	75.26	Plymouth**	471.87
Seal Harbor	25.00	Berlin	17.00
Newfield, West, Fed.**	32.25	Bernardston, Fed.	58.50
New Vineyard	10.00	Beverly, Dane St.	70.50
Norridgewalk, Fed.	10.00	Immanuel	20.00
North Berwick	45.25	2nd	10.00
North Yarmouth**	406.59	Billerica, Ist	47.14
Norway, 2nd	5.00	Blackstone, Fed.	30.00
Old Town, Stillwater, Fed.**	11.00	Boston, Allston	143.76
Orrington, East	1.66	Ist Armenian	10.00
Oxbow	15.42	Church of the Covenant	79.50
Paris, South Ist	21.00	Charlestown, Ist	26.13
Phippsburg**	25.00	Dorchester Pilgrim	40.00
Portage	24.31	" 2nd	50.00
Portland, State St.*	800.41	" Village	46.00
St. Lawrence	35.25	East, Baker-Maverick	10.00
Williston*	350.40	Hyde Park, Ist*	465.38
Woodfords	171.93	Jamaica Plain Boylston	70.50
Presque Isle	140.70	" Central	79.50
Raymond Com.	10.00	Mount Vernon**	1,013.50
Robbinston	25.00	Neponset, Fed.**	166.69
Rumford Point	23.17	Old South**	2,884.16
Sanford	257.26	Roslindale	89.83
Scarboro**	177.18	Roxbury, Eliot*	360.00
Searsport, Ist	11.60	" St. Mark	10.00
Sherman Mills, Washburn Memorial	30.00	South, Phillips	238.92
Skowhegan, Fed.*	105.98	Union	247.87
South Berwick, Fed.	38.25	West Roxbury**	1,937.99
South Portland, Ist*	86.00	Boxboro, West Acton	20.00
South Thomaston	30.00	Boxford, West	28.00
Stoneham, East	13.00	Ist	61.00
Stratton, Union	5.00	Boylston	247.20
Summer, East**	46.00	Braintree, Ist	377.25
The Forks	9.75	South	5.00
Thomaston, Fed.**	66.50	Brimfield, Ist	39.13
Upton	2.50	Brockton, Ist	156.85
Vassalboro, Riverside	11.50	Porter	110.38
Veazie**	23.59	South Campello	666.82
Warren	43.75	Waldo Montello	46.30
Waterford, Ist Fed.**	426.39	Brookline, Harvard*	960.40
Waterford, North	7.00	Leyden**	732.65
Westbrook	19.55	Buckland, Mary Lyon	37.00
Westbrook, Warren*	157.25	Byfield, South	27.20
Wilton, Ist	57.66	Cambridge, Ist**	2,794.65
Windham, Ist*	29.76	North*	226.75
Winslow	35.00	Pilgrim	31.75
Winthrop	59.85	Prospect	287.40
Wiscasset	38.00	Canton, Evang.	10.00
Yarmouth, Ist Parish**	146.00	Carver, North, Ist	1.00
York Beach, Union	30.00	Charlemont, East	12.71
York Village, Ist Parish*	240.20	Chelmsford, Central	25.00
Individual Gifts	225.84	Chelsea, Ist	144.11
TOTAL	\$ 8,397.83	Chester, 2nd	15.97
		Chicopee, Ist**	136.33
		Falls	138.00
		Cohasset, 2nd*	152.55
		Conway	52.70
		Dalton	75.00
		Danvers, Maple St.*	394.51
		Dighton, West, North	17.07
		Douglas, Ist, East	12.00
		Dover**	88.72
		Dracont, Central	82.21
		Dudley*	141.20
		Dunstable	48.25
		Duxbury*	156.91
		Easthampton	27.20
MASSACHUSETTS			
Abington, North	\$ 26.25		
Agawam	60.50		
Feeding Hills	25.00		
Amherst, Ist*	337.90		
North*	283.90		
2nd*	134.31		
South	10.00		
Andover, Ballardvale Union*	61.70		
South*	281.30		
West	61.74		

Church	Gift	Church	Gift
East Longmeadow	\$ 249.03	Melrose, 1st	\$ 400.00
Erving	13.40	" Highlands	174.96
Everett, 1st	14.00	Merrimac	13.00
" Mystic Side*	188.10	Middleboro, North	16.21
Fairhaven	35.85	" Central	77.80
Fall River, Bogle St.	73.17	" Rock Village	33.50
" North, Christian	10.00	Middlefield	47.00
Falmouth, 1st	27.00	Milford, 1st*	231.00
Fitchburg, Rollstone*	234.22	Millbury, East	12.00
Foxboro, Bethany	165.98	Millis	161.42
Framingham, Grace	148.78	Milton	34.50
" Edwards, Saxonville	16.00	" East	354.39
" Plymouth Center	50.00	Monson	10.00
Franklin, Fed.	65.00	Montague, 1st	21.08
Freetown, Assonet, Christian	15.00	" Millers Falls	5.00
" East, Christian	7.00	" Turners Falls	62.28
Gardner, 1st	159.10	Nantucket	87.50
Gloucester, Trinity	5.00	Natick*	274.63
Grafton	45.69	Needham	125.00
Granby	157.50	New Bedford, North	163.26
Great Barrington*	400.00	" United	45.29
" Housatonic	10.00	Newbury, 1st*	283.15
Greenfield, 1st	86.40	New Marlboro, Southfield**	106.30
" 2nd	150.00	Newton, Auburndale*	575.64
Groton, Union	189.44	" Central, Newtonville*	1,023.44
Groveland	21.11	" Eliot	340.00
Hadley, 1st*	70.45	" 1st, Center*	758.06
" 2nd North*	40.12	" 2nd, West**	2,399.00
Hampden, Fed.	13.00	" Highland**	1,418.00
Hanover, 1st, Center	36.00	" North	15.00
Haverhill, Bradford*	295.12	" Waban*	577.14
" 1st*	534.62	Norfolk, Fed.	24.22
" Riverside Mem.	114.50	Northampton, Edwards	315.00
Heath*	32.00	" 1st*	197.47
Hingham*	33.68	" Florence	100.00
Hinsdale	62.90	North Andover	5.00
Holbrook*	168.15	North Attleboro	20.00
Holden**	604.79	Northboro	75.63
Holland, Orthodox**	25.78	North Brookfield	13.10
Holliston	209.50	Northfield, East**	597.18
Holyoke, 1st*	577.35	Orange, Central*	257.75
" Grace	10.00	" Swedish	28.00
" 2nd*	830.00	Otis	13.60
Huntington, 1st	32.15	Palmer, 2nd*	282.50
" 2nd Fed.	33.35	" Thorndike	20.35
Ipswich, 1st and South*	25.27	" Three Rivers	57.40
" Linebrook	6.00	Paxton	15.00
Kingston, Mayflower, Fed.	46.75	Peabody, 2nd	12.00
Lancaster**	281.95	" South	143.74
Lanesboro	15.72	" West	1.50
Lawrence, South	18.65	Pelham, Packardville	23.07
" Trinity	31.50	Pepperell, Fed. and Com.*	125.25
Lee	83.18	Pittsfield, 1st	10.80
Lenox	20.00	" Pilgrim Mem.*	232.30
Leominster, Church of Christ	2.00	" 2nd	3.75
" Pilgrim	10.00	" South*	100.00
Leverett, 1st	53.50	Plainfield	32.80
" Moore's Corner	18.00	Plymouth, Pilgrimage	323.50
Lincoln**	204.09	Plymton	8.08
Littleton	90.37	Princeton	14.85
Longmeadow	508.85	Quincy, Bethany**	1,773.29
Lowell, All Souls	25.00	" Memorial, North*	217.63
" 1st	45.00	" Point	200.00
" Highland	147.00	Raynham, 1st, Center*	18.50
" Pawtucket	23.88	" 2nd North*	66.00
Ludlow, 1st	87.50	Richmond	4.00
" Union*	106.15	Rochester, 1st**	127.88
Lunenburg	7.50	Rockport	128.95
Lynn, Bethany, East	28.00	Rowley**	223.93
" Central	150.00	Royalston, 1st**	68.65
Lynnfield, Center	8.50	" 2nd, South	15.00
Malden, Linden	15.00	Rutland	172.00
" Maplewood	90.00	Salem, Crombie St.	150.00
Manchester	8.50	" Tabernacle**	698.00
Mansfield, Orthodox	500.00	Sandisfield, 1st	5.00
Marblehead*	542.19	" New Boston**	22.00
Marlboro	22.00	Sandwich, Fed.**	50.00
Marshfield, 1st	25.25	Saugus	15.00
Maynard, Finnish	64.21	" Cliftondale	53.50
" Union	16.03	Scituate, Center	10.00
Medfield*	154.50	Sharon	166.20
Medford, Hillside	30.00	Shelbourne, 1st, Falls	32.00
" West*	439.84	Shelbourne Falls	30.00
Medway, 2nd, West	6.45	Shrewsbury	41.00

Church	Gift	Church	Gift
Shutesbury, Fed.	\$ 8.60	MICHIGAN	
Somerset, Center	41.75		
Somerset, Fed.	10.00	Alamo	\$ 15.00
Somerville, Broadway	10.00	Allegan, 1st	60.00
" West	130.47	Almont	10.00
Southampton**	252.37	Alpena	127.13
Southboro	14.40	Alpine, Trinity	53.86
Southbridge	79.95	Ann Harbor, 1st	90.00
South Hadley	13.75	Armada*	143.10
South Hadley Falls	52.03	Baldwin	23.20
Southwick	29.04	Bancroft	49.98
Spencer, 1st	34.74	Bangor	3.75
Springfield, East	60.12	Battle Creek, 1st	41.87
" Emmanuel	200.00	Bay City, 1st**	491.48
" Faith	51.06	Belding**	149.36
" Church of Christ*	427.48	Benton Harbor, 1st	704.73
" Hope	260.00	Benzonia	68.45
" Indian Orchard	10.00	Big Rapids, 1st	4.00
" Park	25.00	Bostwick Lake, Rockford*	90.00
" St. John's	10.00	Britton	29.67
" Union*	140.35	Cadillac, 1st	45.30
" Wachogue Com.	14.65	Central Lake	7.63
Stoneham, 1st*	144.00	Charlevoix, 1st**	239.50
Sudbury, Memorial	13.75	Charlotte	3.00
Sutton	7.50	Cheboygan	7.00
Swampscott	41.37	Chelsea	115.10
Taunton, Trinitarian	101.90	Clare	48.75
" Union*	139.25	Clinton, 1st*	228.25
" Winslow	20.00	Covert, 1st	21.56
Templeton*	94.40	Detroit, Blvd.*	546.05
Tewksbury	48.50	" Brewster-Pilgrim	252.29
Topsfield	80.43	" Bushnell	602.57
Wakefield, 1st*	1,193.93	" 1st**	1,402.15
Walpole, East Union	246.25	" Greenfield	20.00
" United*	200.00	" Grosse Pointe**	208.50
Ware, East	13.00	" Highland Park*	381.30
Warren, Fed.	13.45	" Mayflower	458.15
Warwick, 1st	12.00	" North	60.00
Watertown, Phillips*	102.00	Dexter**	25.10
Wayland, Trinitarian**	92.40	Drummond**	25.00
Webster, 1st	14.84	Dundee	20.65
Wellesley Hills, 1st*	628.81	Durand, 1st*	182.70
Wendell	6.25	East Lansing	25.00
Westboro	67.50	Eau Claire	85.00
West Boylston	83.20	Flat Rock	20.00
Westfield, 1st	408.22	Flint	1.00
" 2nd	150.00	Fruitport	2.00
Westford, Union*	7.22	Gaylord	26.95
Westhampton	100.00	Gibraltar, Rockwood	17.00
West Newbury, 1st	18.63	Grand Blanc	14.00
" 2nd**	193.15	Grand Rapids, Burlingame**	314.50
Westport, 4th**	20.00	" East	32.00
West Springfield	81.25	" 1st Park*	206.84
" Mittineague*	255.85	" Plymouth	10.00
West Stockbridge, Village*	50.00	" Smith Memorial	36.00
Weymouth and Braintree	29.25	" South	225.68
Weymouth, Old South Union	41.29	" Wallin*	278.42
" Pilgrim	15.00	Grandville	70.78
Whitinsville**	999.01	Grant	20.05
Whitman*	211.50	Greenville	269.61
Willbraham, Fed.*	76.95	Hancock	59.75
" North*	45.89	Hersey	9.00
Williamstown, 1st	200.00	Hudson	33.00
" 2nd	17.00	Ironton**	100.00
Wilmington	18.00	Isabella	11.00
Winchendon, 1st	25.00	Jackson, 1st*	330.59
" North	253.02	" Plymouth	127.91
Woburn*	105.40	Johannesburg**	18.29
Wollaston	25.00	Kalamazoo	302.60
Worcester, Adams Sq.	181.00	Kalkaska, Fed.	9.00
" Armenian	12.00	Lake Linden	15.00
" Bethany	150.00	Lake Odessa	12.50
" Central	101.00	Lakeview	38.50
" Chestnut St.*	78.85	Lansing, Mayflower*	30.00
" 1st, Old South	13.00	" Pilgrim	16.65
" Hadwen Park	65.00	" Plymouth*	382.63
" Hope	16.83	Leslie	7.50
" Lakeview*	71.20	Long Rapids	68.45
" Park*	16.61	Lowell, 1st**	419.84
" Pilgrim	6.00	Ludington, Com.	200.00
Worthington	11.85	Manistee*	46.00
Individual Gifts	1,978.83	Memphis	3.33
TOTAL	\$58,225.57	Merrill	30.00

Church	Gift
Muskegon, Ist*	\$ 918.72
" McGraft	135.00
Newaygo	207.66
Northport	10.00
Onokama	39.83
Pinkney, Com.	18.00
Pittsford	20.00
Pontiac, Ist*	714.84
Port Huron, Ist.	30.00
" Ross Memorial	25.50
" Sturgis Memorial	15.41
Prattville, Com.**	41.70
Reed City, Ist	43.00
Richmond*	185.10
Rochester, Ist**	420.00
Rockford, Ist**	733.77
Rockwood	17.55
Romeo, Ist.	152.40
Saginaw, Ist	200.00
St. Clair, Ist	137.33
St. Johns, Ist	112.61
St. Joseph, Ist	350.00
Saugatuck, Ist	5.00
Sawyer, Com.	57.00
Six Lakes	15.75
Somerset	12.25
South Haven	285.32
Thompsonville	12.00
Three Oaks	2.00
Traverse City	60.00
Union City, Ist*	211.60
Vermontville	34.64
Vernon	9.77
Watervliet, Plymouth**	397.12
Wayne**	570.50
Webster**	87.62
Wheatland, Pittsford	17.00
Whitehall**	125.00
Ypsilanti**	501.63
Individual Gifts	779.99
TOTAL	\$18,695.11

MIDDLE ATLANTIC

DELAWARE	
Dover, Peoples	\$ 277.44
DISTRICT OF COLUMBIA	
Washington, Cleveland Park*	28.50
" Ist	23.44
" Ingram Memorial	85.00
" Lincoln Temple	30.00
" Mt. Pleasant**	1,245.00
" Peoples	36.50
" Plymouth	50.00
MARYLAND	
Frostburg, Ist	37.10
Havre de Grace, Webster	55.00
NEW JERSEY	
Baleville	20.00
Bound Brook	323.85
Chatham, Stanley*	375.56
Chester, Ist*	100.00
Closter, Ist	54.00
Cresskill, Gospel	77.00
East Orange, Ist*	304.00
" Trinity**	937.85
Egg Harbor, Emmanuel	30.00
Elizabeth, Ist	3.00
Glen Ridge*	39.00
Grantwood	40.70
Haekensaek, Ist*	233.65
Haworth, Ist**	235.33
Irvington, Ist**	2,300.40
" 2nd	10.00
Jersey City, Ist	117.15
Little Falls, Com.	31.47
Little Ferry, Evang.**	257.18
Livingston, Olivet	5.00
Maple Shade	58.25
Maplewood**	181.65
Milford	76.00

Church	Gift
Montclair, Ist*	\$ 495.27
" Union*	874.81
" Waterhung Ave.	172.93
Morsomere, Com.	18.13
Newark, Ist	71.60
Nutley, St. Paul's	91.00
Orange, Highland Ave.	234.67
Park Ridge, Ist**	433.36
Plainfield	5.00
River Edge*	285.04
Rutherford	47.00
Union Beach, Ist.	15.00
Ventnor, Com.	5.00
Verona, Ist.	15.00
Vineland, Pilgrim	111.25
Westfield, Ist.	475.42
Woodbridge, Ist.	66.17
VIRGINIA	
Arlington, Rock Spring	76.92
Herndon	35.00
Individual Gifts	598.22
TOTAL	\$11,805.81

MINNESOTA

Ada**	\$ 177.01
Aitkin, Ist	17.00
Alexandria	76.91
Anoka**	200.00
Appleton	16.00
Austin, Ist**	549.57
Baudette	5.00
Bayport	10.00
Bejou	10.00
Benson	46.00
Birehdale	2.61
Biwabik, Com.	5.00
Cottage Grove, Ist*	30.35
Duluth, Pilgrim	171.50
Elk River, Union	84.04
Excelsior	54.60
Fairmount	228.44
Faribault*	253.64
Fergus Falls, Fed.**	238.20
Freeborn	68.13
Gaylord	26.25
Glenwood	38.10
Glyndon	5.00
Graceville	19.00
Grand Marais	35.00
Granite Falls	25.00
Hopkins	62.51
Hutchinson	10.00
International Falls	33.72
Lake City	50.00
Little Falls	15.50
Longville	25.00
Mahnomen**	68.08
Mankato, Ist	43.00
Mantorville	11.34
Mapleton, United	52.50
Marietta	18.00
Marshall, Fed.	85.06
Medford	36.16
Minneapolis, Edina Morningside*	276.32
" Fifth Ave.*	302.98
" Ist	144.50
" Forest Hgts.	65.91
" Fremont Ave.	102.22
" Linden Hills	42.00
" Lyndale	81.13
" Lynnhurst	11.50
" Mayflower	633.10
" Pilgrim	110.00
" Plymouth*	1,341.49
" 38th St.	146.61
Minnewashta	25.00
Montevideo	65.50
Moorhead, Ist	118.86
Morris, Fed.	13.75
New Richland	64.61
New Ulm	44.41

Church	Gift
Northfield**	\$ 508.67
Ogema	16.13
Ortonville	56.50
Owatonna, Fed.	35.00
Pelican Rapids	19.27
Robbinsdale	103.75
Round Prairie	10.00
St. Charles	12.36
St. Louis Park	10.00
St. Paul, Clark Memorial South	90.22
Hazel Park	9.16
Olivet	34.49
Peoples Highland Park**	425.76
Plymouth	60.00
Riverview Peoples Ch.	35.00
St. Anthony Park	37.48
St. Paul Park, Com.*	167.71
Sandstone, Union	10.00
Sauk Centre	25.00
Silver Lake	120.00
Sleepy Eye**	261.25
Spring Valley	47.10
Staples	5.00
Tintah	20.00
Wadena	20.00
Walker	5.00
Warroad	26.75
Waseca, Ist.	4.35
Waubun	17.08
Winona, Ist.	234.00
Winthrop	14.25
Zumbrota	5.00
Individual Gifts	1,401.37
TOTAL	\$10,340.76

MISSOURI

Bonne Terre	\$ 68.30
Brentwood*	116.30
Grandin**	138.50
Kansas City, Country Club*	231.79
Ist*	208.50
Lebanon, Ist.	46.15
New Cambria, Ist.	23.40
Pierce City, Ist.	35.00
St. Joseph, Ist.	75.00
St. Louis, Ist**	898.30
Immanuel*	109.50
Independent Evang. Prot.**	431.75
Memorial	130.00
Pilgrim**	1,971.28
Springfield*	126.70
Webster Groves, Ist**	1,494.78
Individual Gifts	484.75
TOTAL	\$ 6,590.00

MONTANA

Absarokee	\$ 5.00
Baker, Com.	5.00
Ballantine	21.00
Big Timber	10.00
Billings, Ist.	232.02
Southside Com.**	18.00
Butte, United	25.67
Columbus*	77.05
Custer	9.00
Ekalaka, Union	27.75
Fairfield, Union	51.70
Froid, Union	37.60
Glasgow	35.37
Glendive**	240.13
Hardin, Ist.	126.73
Laurel	40.70
Livingston, Holbrook	11.07
Medicine Lake, Union	31.15
Melstone	16.56
Missoula, Univ.	49.65
Molt	21.30
Musselshell	6.00

Church	Gift
Plentywood	\$ 6.40
Plevna, Immanuel	10.00
Red Lodge	20.00
Roundup	10.00
Sidney, Peoples	105.32
Sumatra	9.25
Worden, Bethlehem	33.25
Individual Gifts	176.69
TOTAL	\$ 1,449.36

NEBRASKA

Ainsworth	\$ 64.69
Albion	38.50
Arberville, Bradshaw	7.15
Arcadia	25.65
Ashland	200.00
Aurora, Fed.	52.47
Blair	45.00
Brule	49.15
Cambridge*	14.25
Campbell**	61.18
Carroll, Zion	10.00
Chadron	58.10
Clarks	21.11
Clay Center	18.00
Columbus, Fed.	102.59
Cortland, Pilgrim*	136.03
Crete, Ist.	258.39
Culbertson	25.00
Danbury	10.00
Doniphan	6.50
Exeter	7.00
Fairfield	17.00
Fairmont, Fed.	45.00
Franklin	49.63
Fremont	119.28
Friend	85.39
Geneva	161.21
Genoa	27.26
Grafton	23.75
Grand Island	83.49
Grant	22.13
Hartington	37.40
Hastings, Ist.	29.38
Hayes Center	58.37
Hemingford	15.00
Hyannis	16.88
Irvington	30.20
Leigh	4.25
Liberty	17.30
Lincoln, Ist Plymouth	459.00
Vine	205.78
Zion	38.76
McCook, Ist German	48.37
Mitchell, Fed.	20.00
Neligh	5.00
Newcastle	42.37
Norfolk	35.00
Ogallala	32.70
Omaha, Central Park	105.00
Ist Central	242.75
Pilgrim	117.23
Plymouth	142.58
Paisley	45.55
Park	19.44
Pierce	8.60
Plainview	54.11
Purdum	10.00
Ravenna, Ist**	69.55
Red Cloud	43.00
Riverton	7.00
Rokeyby	4.50
Scottsbluff, Plymouth	16.00
Scribner	60.94
Stanton	26.15
Stockville	10.00
Sutton, Fed.	113.59
Syracuse, Fed.	18.73
Uehling	10.00
Weeping Water	30.00

Church	Gift
Wisner	\$ 10.00
York, Fed.	61.28
Individual Gifts	407.82
TOTAL	\$ 4,574.48

NEW HAMPSHIRE

Acworth	\$ 48.16
Alstead, Fed. 3rd	26.00
" 2nd East	9.95
Andover, East	16.00
Atkinson	15.00
Bath	2.00
Berlin	32.60
Boscawen, 1st**	117.27
Brentwood	13.00
Candia	18.46
Center Harbor	10.00
Charlestown	47.60
Chester	7.00
Claremont*	125.33
Colebrook	11.50
Concord, East**	126.50
" 1st*	314.25
" West	23.53
" South	273.13
Croyden	3.00
Dalton	5.47
Danbury, 1st	8.00
Deering, Com.**	93.00
Derry, 1st East	40.30
" Central Village	21.30
Dover, 1st*	105.92
Dublin, Fed.	8.00
Durham, Com.**	2,308.87
East Jaffrey**	280.90
Errol	2.50
Exeter*	317.45
Farmington	2.00
Franconia, Fed.	25.38
Gilsom**	120.52
Goffstown	39.13
Gorham	33.48
Grafton Center, Christian	3.20
Greenfield	29.12
Greenville, Fed.	10.00
Hampton*	77.90
Hampton Falls, Seabook*	11.25
Hanover, Ch. of Christ**	1,141.50
Harrisville	23.66
Hillsboro, Smith Memorial	50.00
Hinsdale	40.00
Hollis	119.65
Hooksett	20.00
Jaffrey, 1st	57.40
Keene, Court St.*	286.90
" 1st*	225.30
Kingston	16.00
Laconia*	220.45
Lancaster*	76.80
Langdon	4.20
Lebanon, 1st	50.60
Lee	6.00
Littleton*	95.65
Lyme**	275.39
Manchester, 1st	589.65
" Franklin St.*	1,030.00
" South Main St.*	98.47
Marlboro, Fed.	37.11
Meredith	66.16
Milford	99.05
Nashua, 1st*	320.13
" Pilgrim*	128.35
Nelson	34.00
New Castle	5.00
Newfields, Fed.	5.35
Newington	1.00
Newport, South**	346.05
North Conway*	136.86
North Hampton, Fed.	24.63
North Weare, Fed.	8.40
Orford	8.18

Church	Gift
Pembroke	\$ 22.28
Peterborough	20.00
Piermont, Fed.	37.00
Pike	8.00
Plymouth*	153.76
Portsmouth, North*	627.85
Rindge	2.00
Rochester	77.65
Rye	23.85
Salem	8.55
Salisbury	5.00
Sanbornton	14.00
Somersworth**	363.93
Stewartstown, West	14.00
Stratham, Com.	61.80
Sullivan, East Union**	37.87
" 1st**	33.00
Swanzey	10.00
Tilton	5.75
Troy, Trinitarian**	190.70
Union	10.00
Walpole	25.60
Webster**	33.85
West Lebanon	111.01
Wilton	20.00
Winchester, Fed.	36.55
Wolfeboro*	125.50
Individual Gifts	140.96
TOTAL	\$12,651.72

NEW YORK

Albany, 1st	\$ 110.75
" 2nd**	208.57
Angola**	681.83
Aquebogue	33.63
Bating Hollow, Calverton**	145.00
Bangor	7.00
Bay Shore	31.75
Berkshire, 1st*	53.50
Binghamton, 1st	145.75
" Plymouth	6.60
Blooming Grove*	29.11
Boston	50.00
Briarcliff Manor	19.59
Bronxville	279.87
Brooktondale	24.84
Buffalo, 1st Pilgrim*	347.04
" Lloyds Memorial	20.00
" Plymouth**	354.25
" Union Rd. Com.**	500.93
" Winchester	10.00
" Windom Com.	7.60
Burrville	10.00
Canandaigua	181.20
Candor	60.61
Chappaqua	10.05
Churchville	50.00
Clinton Heights	16.25
Corning	15.00
Cortland, 2nd	11.71
Curriers, Arcade	33.60
East Bloomfield	34.50
East Rockaway	63.36
Eaton	20.50
Elbridge	39.37
Ellington	77.42
Elmira, Park*	498.47
Fairport*	160.72
Franklin, Fed.	60.50
Garden City	50.00
Gasport	61.87
Gloversville	76.20
Granville	10.50
Groton	28.00
Groton City	27.67
Henrietta	29.66
Homer*	269.05
Hopkinton	15.00
Jamesport**	115.00
Jamestown, First**	667.05
" Pilgrim Memorial	78.00

Church	Gift	Church	Gift
Java Village*	\$ 34.41	Rodman	\$ 17.50
Keene Valley	20.26	Rutland	5.00
Kiantone**	25.00	St. Johnsville	32.00
Lake View	26.00	Salamanca	170.07
Lakeville	21.33	Saratoga Springs	45.00
Lisle	39.50	Saugerties	22.98
Little Valley	25.00	Savannah	11.00
Lockport	16.00	Sayville	186.71
Louisville	39.75	Scarsdale	84.00
Madrid*	87.10	Schenectady, Pilgrim	80.48
Maine	42.15	Schroon Lake	10.00
Manhasset	46.55	Searsburg	5.00
Massena	135.31	Sherburne	19.00
Medway	17.00	Sherrill	63.00
Middletown, 1st	221.28	Sydney	70.00
" North	88.40	Snyder, Com.	161.33
Moravia	60.00	South Hartford	4.00
Morganville**	68.02	South Westerlo	19.50
Morrisville, Fed.	3.00	Spencerport	55.00
Mt. Sinai	105.90	Stanfordville	91.25
Mt. Vernon, Com.	86.85	Summer Hill	19.24
" Heights	58.50	Syracuse, Danforth United	32.00
Newark Valley*	125.00	" Geddes	10.00
New Haven**	150.00	" Goodwill	24.00
New Lebanon	34.00	" Plymouth	24.11
NEW YORK CITY		" Taunton	5.00
<i>Borough of Bronx</i>		Ticonderoga	5.00
North*	158.00	Tuckahoe	10.00
<i>Borough of Brooklyn</i>		Utica, Plymouth	1.00
Bushwick Ave.	39.06	" South**	336.05
Ch. of the Evangel.	21.26	Wadhams	19.55
Flatbush-Tompkins Ave.	261.80	Walton	169.07
Hyde Park	30.00	Warsaw, United	120.00
Ocean Ave.	110.75	Washington Mills*	126.00
Park Slope	10.00	Watertown	56.00
Plymouth Ch. of Pilgrims*	182.50	Wellsville*	271.64
South	25.00	West Bloomfield	24.42
<i>Borough of Manhattan</i>		West Winfield	105.50
Broadway Tabernacle**	2,626.00	White Plains, Ch. in Highlands**	1,153.50
<i>Borough of Queens</i>		" Ridgeview*	191.40
Corona	10.00	Willsboro	2.50
Flushing, 1st*	756.78	Winthrop*	40.00
Forest Hills, Ch. in the Gardens	106.00	Woodville	9.55
Jamaica, Lemuel Haynes	10.00	Individual Gifts	1,310.81
" Van Wyck	65.00		
" Victoria	66.05		
Queens Village, Hollis Ave.*	656.60		
Richmond Hill, Pilgrim	45.00		
" Union	20.00		
Rockaway Beach	60.25		
Woodhaven, Christ*	286.30		
<i>Borough of Richmond</i>			
Oakwood Heights	30.00		
Niagara Falls	281.00		
North Collins**	225.78		
North Evans, 2nd**	236.15		
North Pitcher**	5.85		
Norwich	30.43		
Norwood	71.12		
Nyack	5.00		
Ogdensburg*	59.75		
Ontario**	243.00		
Orient**	418.92		
Paris	5.00		
Parma and Greece	37.00		
Patchogue*	314.76		
Pembroke, United	25.00		
Perry Center	130.56		
Phoenix	70.00		
Pine Island	14.00		
Plainville	18.00		
Portland	47.75		
Port Leyden	40.30		
Poughkeepsie	15.50		
Pulaski	5.50		
Ravenna	15.00		
Richford	10.00		
Riga	5.00		
Riverhead, 1st	79.00		
" Sound Ave.**	181.59		
Rochester, Durand	206.29		
" South	10.00		
" United Irondequoit**	996.35		
Rockville Centre*	657.40		
		TOTAL	\$22,671.69
		NORTH CAROLINA (Colored)	
		Apex, Christian Chapel	\$ 2.40
		Burlington, Ridge Union	3.50
		Greensboro, 1st	9.15
		Troy, 1st	2.00
		Individual Gifts	20.00
		TOTAL	\$ 37.05
		NORTH DAKOTA	
		Anamoose	\$ 10.00
		Argusville	18.43
		Beach, 1st	5.00
		Buchanan**	39.12
		Cando, 1st	69.05
		Carrington, Fed.	25.00
		Crary*	14.50
		Dawson, Union	21.20
		Deering, 1st	7.00
		Fargo, Plymouth	100.00
		Fessenden, 1st	32.70
		Flasher**	27.00
		Forman	15.20
		Garrison, 1st	25.00
		Glen Ullin, 1st*	40.56
		Grand Forks, Plymouth	51.00
		Granville, Hope	45.00
		Hankinson	68.50
		Havana	16.00
		Heaton, 1st	30.80
		Hebron, 1st	10.00
		Hettinger, 1st	63.47
		Hillsboro**	159.35

Church	Gift
Hope	\$ 10.00
Hurdsfield	15.00
Kulm, 1st.	34.00
Lake Williams	12.35
Lakota	30.10
Leeds, Com.	5.00
Manvel, Zion	9.45
Marmarth, Union	4.94
Mayville, 1st**	599.42
Merricourt, 1st	9.26
Hope	6.22
Minot, 1st	81.39
Mott, 1st	21.66
Parshall & Plaza**	102.00
Pettibone, 1st	31.09
Malcolm**	92.44
Sawyer, Highland**	85.34
Tappen, 1st**	28.05
Valley City, 1st.	55.31
Velva	35.59
Wahpeton, 1st	207.21
Williston	42.00
Wishek, St. Johannes	10.00
Individual Gifts	20.25
TOTAL	\$ 2,441.95

OHIO

Akron, 1st	\$ 389.87
West	108.25
Amherst, 1st	83.14
Andover	14.00
Ansonia	38.00
Appleton	10.00
Ashtabula, 1st*	120.78
Atwater	21.66
Aurora, The Church in	80.19
Austinburg*	78.93
Avon Lake, 1st*	81.54
Barberton, Columbia	38.00
Bellevue	152.00
Berea, 1st	150.94
Berkey	25.00
Berlin Heights, 1st*	229.45
Brecksville, 1st	40.65
Brownhelm*	52.25
Bulaville	4.00
Burton	35.00
Campbellstown	28.79
Canton, 1st	21.40
Castalia	17.75
Centennial	5.00
Centerburg*	50.00
Chagrin Falls, Fed.	77.00
Chardon	22.50
Cincinnati, 1st United	300.00
Circle Hill	20.00
Claridon	109.94
Cleveland, Archwood*	594.12
Bethlehem	57.10
Bklyn Heights**	517.71
Collinwood	23.51
Denison	255.35
East Cleveland*	134.68
East View	33.94
Euclid Ave.*	707.80
1st	13.00
Glenville*	119.59
Grace	25.00
Highland	225.00
Lakewood**	1,346.52
Mizpah (Slavic)	60.00
Mt. Zion (Negro)	105.64
North	25.00
Parkwood	55.15
Pilgrim*	220.68
Plymouth Ch. Shaker Hts.*	1,765.65
Trinity	63.70
West Park	400.00
Woodland Hills Union	100.25
Columbus, 1st Com.	652.84
1st Congl.**	2,727.75

Church	Gift
Columbus Mayflower	\$ 8.61
Plymouth Cong'l. Ch.	115.37
South	20.00
Columbus Grove	33.84
Concord	23.02
Conneaut, United**	1,263.60
Cove Springs	45.50
Covington**	528.34
Cuyahoga Falls*	332.50
Dayton, 1st Walnut Hills	115.53
Polk Grove**	177.00
Ridgewood Heights**	238.80
Riverdale	92.59
Defiance, Bethel	21.00
College	10.00
Dover, Westlake*	220.91
Dublin, Com.*	132.00
Eagleville	17.50
East Oberlin, Com.**	177.00
Eaton	61.00
Elyria, 1st*	955.30
Pilgrim Com.	25.38
2nd*	172.63
Enon, Knob Prairie**	164.36
Fairview, Mt. Vernon	12.00
Florence, United*	61.87
Fredericksburg, Fed.	53.75
Freedom	21.53
Garrettsville, United	53.05
Geneva*	294.54
Gomer	35.00
Greenfield, Willard**	81.05
Greenville	138.31
Creek	50.00
Hambden	20.31
Highwater	47.85
Honey Creek	7.69
Hudson, 1st	45.94
Isle St. George**	80.00
Jefferson	95.42
Keut, 1st*	524.29
Kirtland	4.23
Little Muskingum*	34.74
Lodi	100.59
Lorain, 1st*	813.20
Lost Creek, Casstown**	75.00
Lucas	16.67
Ludlow Falls	16.50
Lyme	10.00
Madison, Central**	250.00
Mansfield, 1st	133.50
Marblehead*	98.45
Marietta, 1st*	423.80
Putnam**	85.00
Wayne St.	28.00
Mecca	20.85
Medina, 1st**	863.92
Monroeville, Cong'l. Com.**	342.15
Mt. Holly, Christian Chapel	9.00
Mt. Pleasant	13.50
Mt. Sterling, 1st**	300.00
Mt. Vernon, 1st*	298.21
Mt. Zion, Nelsonville	5.00
Continental	59.75
New Spring Chapel	48.05
North Fairfield	14.00
North Olmsted*	32.60
North Ridgeville*	129.08
Oberlin, The 1st Ch. in**	1,693.05
Olmsted, Com. Fed.*	150.60
Oran	15.00
Painesville, 1st	500.00
Parkman**	158.76
Penfield, United	75.62
Phillipsburg*	56.65
Piqua*	173.69
Plattsburg	37.87
Pleasant Hill	2.00
Pleasant Ridge	13.30
Radnor, Bethel*	119.85
Ravenna, 1st*	459.94
Richfield, Fed.	50.00
Richmond	30.81
Ripley, Greenwich	19.20

Church	Gift	Church	Gift
Rock Creek	\$ 13.28	Gaston, 1st	\$ 53.50
Rootstown	122.26	Hillsboro, 1st	112.50
Sandusky, 1st	6.00	Hood River, Riverside	78.22
Shandon	5.00	Hubbard, 1st	21.55
South Amherst, 1st	40.90	Jennings Lodge, Grace Com.	36.00
South Solon	30.00	Klamath Falls, 1st	75.00
South Vienna	10.00	Oregon City, Atkinson Memorial	102.00
Spencerville, Fed.	5.00	Oswego, 1st**	81.70
Springfield, 1st**	542.41	Portland, Ardenwald	20.00
" Lagonda Ave.**	518.60	" Brethren	100.00
Stuebenville, 1st	35.00	" Ebenezer	50.00
Stronzeville	20.00	" 1st**	1,270.68
Sugar Creek**	101.10	" Highland	97.81
Sullivan	40.90	" Parkrose Union**	515.86
Sylvania, 1st**	304.90	" Pilgrim	71.00
Tallmadge*	50.00	" Waverly Heights	117.57
Toledo, 1st	638.66	Salem, 1st*	153.26
" Pilgrim	250.00	" Knight Memorial*	231.96
" Plymouth	57.26	Smyrna	8.55
" Point Place	40.00	The Dalles**	565.21
" Washington	25.00	Individual Gifts	68.10
Troy, 1st	287.25		
" Welshfield	14.50	TOTAL	\$ 5,500.35
Twinsburg	64.55		
Vermilion	201.81	PENNSYLVANIA	
Versailles, 1st	354.35	Amaranth, Whip's Cove**	\$ 75.78
Wakeman, 2nd	75.54	Braddock, Slovak	15.00
Washington	25.95	Clearville, Bethel	15.00
Wayne	1.85	" Congl. Christian	12.87
Wellington, 1st	17.58	" Rock Hill	8.87
West Andover	5.00	Columbus, Com.	2.28
West Grove**	298.18	Edwardsville, Edwards Memorial	49.90
West Liberty	60.00	Everett, 1st**	390.38
West Milgrove	36.12	" Mt. Union	54.08
West Milton	42.61	Farrell	20.00
Westminster	26.00	Fountain Springs, Christ Ch.	45.60
West Union**	215.43	Glen Olden	25.00
Westville**	146.75	Gulph Mills*	155.60
Williamsfield	2.00	Guys Mills	8.00
West Willoughby**	95.20	Kane, 1st*	134.94
Windham	8.80	Le Raysville, Com.	47.24
Youngstown, Plymouth*	56.20	Mahanoy City, 1st	17.41
Zanesville, 1st	10.75	McKeesport, 1st	54.42
Newport, Ky., York St.	37.03	" Evang.	55.00
East Springfield, Pa., Fed.	19.50	Meadville, Park Ave.	14.65
Huntington, W. Va.	25.00	Milroy, White Memorial	120.87
Individual Gifts	1,881.84	Minersville, 1st	34.83
TOTAL	\$ 33,837.68	Nanticoke, Bethel*	298.50
		Neath	1.00
OKLAHOMA (White)		Philadelphia, Armenian Martyr's	100.00
Binger	\$ 2.00	" Central	45.00
Carrier	77.08	" Frankford	225.00
Drummond**	78.25	" Germantown	89.39
Edmond, Bethel	18.00	" The Park Church	25.00
Goltry	105.00	" Pilgrim	15.00
Kingfisher, Altona	18.31	" Snyder Ave.	20.00
" Park	13.00	Pittsburgh, Arlington Ave.	10.00
Medford, 1st	30.30	" Birmingham	175.00
Okarche	8.20	" Bloomfield	19.00
Oklahoma City, Pilgrim	305.65	" Manchester	5.00
Waynoka	29.19	" Puritan	28.00
Friona, Texas	2.50	" Smithfield Evang. Prot.	743.83
Springlake, Texas**	239.50	Pittston, West	10.00
TOTAL	\$ 926.98	Pottersville	20.06
		Seranton, Plymouth	5.00
OREGON		Spring Brook	1.00
Ashland**	\$ 128.75	Spring Creek	13.64
Astoria, Finnish**	135.01	" West	2.82
Beavercreek, Welsh	50.00	Tarentum, 1st	10.00
Beaverton, Bethel	36.61	Warren, West	4.50
Cedar Mill	15.00	Wilkes-Barre, Miner	21.68
Clackamas**	120.00	Hancock, Md. Buck Valley Ch.	6.30
Condon, Com.	12.50	" Damascus	20.00
Corvallis, Fed.*	180.84	Individual Gifts	327.15
Elliot, Prairie**	42.29	TOTAL	\$ 3,599.59
Enterprise, Com.	120.25		
Eugene, 1st*	210.00	PUERTO RICO	
Forest Grove, 1st**	583.56	Ceiba, Quebrada Seca & Dagua	\$ 23.20
Freewater, Fed.	35.07	" Ricon	1.25
		" Rio Abajo	6.28

Church	Gift
Fajardo, 1st*	\$ 50.00
" Las Cabezas	4.00
" Naranjo de Fajardo	49.99
" Rio Arriba	25.00
Humacao, 1st United	38.22
Naguabo, Mariana	5.41
" Rio Blanco	7.00
Pona Pobre	1.49
Ponce, Union St.	25.00
Salinas	3.00
Santa Isabel	21.49
Individual Gifts	107.62
TOTAL	\$ 368.95

RHODE ISLAND

Barrington**	\$ 460.38
Bristol, 1st	20.00
Central Falls*	229.25
Chepachet, Union Fed.	30.00
Cranston, Edgewood*	198.29
" Franklin	10.00
East Providence, Newman**	397.16
Kingston**	290.46
Little Compton, United*	103.00
Newport, United	35.26
Pawtucket, 1st*	807.43
" Park Place	700.00
" Smithfield Ave.	25.00
Peace Dale**	432.50
Providence, Beneficent**	1,112.05
" Central**	2,364.10
" Elmwood Ave.*	153.90
" Euphrates Evang.	47.45
" Plymouth Union	7.25
Saylesville, Sayles Memorial	23.25
Slatersville	59.75
Westerly, Broad St. Christian	12.77
West Warwick, Riverpoint*	144.20
Woonsocket, Globe	3.00
Individual Gifts	19.00
TOTAL	\$ 7,685.45

SOUTH DAKOTA

Alcester	\$ 11.00
Armour	31.72
Badger**	27.00
Barnard, Com.	10.00
Beresford	21.95
Brentford	10.00
Buffalo**	46.28
Canova	6.18
Chamberlain, United**	373.60
Clark, Plymouth	8.05
Clear Lake*	11.00
Custer, Com.	25.00
Dupree*	73.54
" Thunder Butte	1.18
Eagle Butte, 1st	20.00
Edgemont	12.25
Elk Point	1.51
Estelline, 1st**	152.50
Eureka, St. Paul's	70.00
Faulkton, 1st	25.45
" Myron**	10.68
Highmore	12.00
Hosmer, Immanuel	10.00
" St. Paul's	21.50
Hudson	4.00
Humboldt	4.00
Huron	126.24
Ipswich	4.55
Lake Preston	4.50
Letcher	15.60
Loomis	16.00
McLaughlin, Union**	67.80
Mitchell, 1st	63.60
Mobridge, United*	206.95
Newell*	112.69
New Underwood	22.12
Oacoma	2.00

Church	Gift
Pierre	\$ 22.22
Rapid City, 1st	84.27
Redfield	49.39
Ree Heights	12.00
" Cedar	12.00
Roscoe, St. Jacobi	6.00
St. Lawrence, Sunbeam**	25.00
Scotland, 1st German	49.33
Sioux Falls, 1st	265.74
Spearfish	5.00
Springfield	151.72
" Kingsburg	8.00
" Perkins**	23.70
" Running Water**	12.40
Tabor, Bon Homme	6.10
Valley Springs, Fed.	47.60
Vermilion	101.99
Viewfield	9.50
Wakonda	18.82
Watertown, 1st	201.88
Westington Springs	12.23
" Templeton	28.01
Winfred, Com.	32.40
Worthing	21.96
Yankton, 1st	137.50
Cannon, Big Lake, N. D.	3.69
Individual Gifts	213.40
TOTAL	\$ 3,204.29

SOUTHERN CONVENTION**EASTERN N. C. CONFERENCE**

Fuller's Chapel	\$ 40.00
Henderson, 1st	35.25
Liberty-Vance, Henderson	16.00
Morrisville	5.00
Mt. Auburn	9.60
Mt. Hermon, Garner	6.00
Raleigh, United	247.56
Sanford	46.02

EASTERN VA. CONFERENCE

Centerville	2.00
Cypress Chapel	20.00
Franklin	26.00
Holland	100.00
Holy Neck	15.00
Newport News, 1st**	635.09
Norfolk, Bayview	20.00
" Christian Temple*	712.85
" 1st	31.32
" Old Zion	4.50
Oak Grove, Gatesville, N. C.	5.00
Richmond, 1st*	23.06
Rosemont, Norfolk	110.00
Spring Hill	13.52
Suffolk	6.00
Waverly	105.50
Windsor	21.21

N. C. AND VA. CONFERENCE

Apple's Chapel, N. C.	112.31
Burlington, 1st, N. C.	201.25
Elon College, Com., N. C.	93.84
Greensboro, 1st, N. C.	27.18
Happy Home, Ruffin, N. C.	82.40
Haw River, N. C.	5.53
Monticello, Brown's Summit, N. C.	10.00
Pleasant Grove, Va.	3.85
Reidsville, N. C.	177.00
Tryon, Erskine Memorial, N. C.	80.00
Union, Burlington, N. C.	53.75

VA. VALLEY CONFERENCE

Bethlehem, Broadway	78.00
Leaksville, Luray	20.64
Mt. Lebanon, Shenandoah	17.20
Mt. Olivet, Greene County Dyke	15.00
Newport, Shenandoah	10.00

WESTERN N. C. CONFERENCE

Albermarle	33.00
Seagrove	7.00
Smithwood, Liberty	7.78
Individual Gifts	125.45

TOTAL \$ 3,417.66

Church	Gift	Church	Gift
TENNESSEE (Colored)			
Nashville, Fisk Union	\$ 125.00	Newfane, 1st	\$ 15.00
TEXAS (White)		Newport, 1st**	362.00
Austin, Univ.*	\$ 137.82	North Bennington, 1st**	481.91
Dallas, Central*	467.63	Northfield, Fed.	10.00
Fort Worth, 1st	69.00	North Thetford, Fed.	14.50
Individual Gifts	26.98	North Troy	5.00
		Norwich*	92.25
TOTAL	\$ 701.43	Orwell, 1st	15.00
TEXAS-OKLAHOMA (Colored)		Peacham	5.00
Corpus Christi, Texas, 1st	\$ 5.00	Peru**	24.00
UTAH		Pittsfield, Fed.	2.50
Ogden, 1st	\$ 55.00	Pittsford	81.69
" Union Japanese	27.81	Post Mills	10.00
Provo, Com.	96.40	Proctor, Swedish**	31.50
Salt Lake City, Ch. of Christ	58.37	Putney, Fed.	7.00
" 1st	61.00	Quechee	24.33
" Phillips	20.88	Randolph	203.63
" Plymouth	4.25	Richmond	56.65
Sandy, 1st	18.31	Roxbury	1.00
Vernal, Kingsbury	45.00	Rutland	60.00
Individual Gifts	38.86	Saxtons River, Fed.**	210.00
TOTAL	\$ 425.88	St. Albans, 1st*	161.75
VERMONT		St. Johnsbury, Center, 1st*	17.00
Asecutney	\$ 7.60	" North*	217.29
Bakersfield	24.05	" South	12.40
Barre	149.20	Salisbury	6.76
Barton*	125.95	Sharon	8.25
Bellows Falls, Fed.*	191.50	Sherburne Center	8.75
Bennington, 1st	60.00	Shoreham	15.00
" 2nd**	524.50	South Royalton	21.00
Bradford	174.40	Springfield, 1st*	162.40
Brattleboro Center*	443.26	Sudbury, 1st	2.00
Bridgewater	26.75	Swanton	70.00
Bridport*	74.80	Thetford, 1st	113.65
Burlington, College St.	144.55	Townshend, Fed.	6.00
" 1st*	1,127.50	Vergennes, 1st**	336.44
Center Rutland, Swedish	10.00	Vershire	18.00
Charlotte	59.69	Waterbury**	343.38
Colchester, Fed.*	78.57	Waterville, Union**	34.30
Cornwall, Middlebury**	156.00	West Brattleboro, 1st**	254.15
Coventry	21.00	West Glover**	159.20
Craftsbury	10.00	West Hartford	7.55
Danville	2.50	Westminster**	141.70
East Berkshire	45.00	Westmore**	25.00
East Brookfield	14.00	West Rutland, Fed.	3.82
East Corinth	10.50	West Townshend	11.00
East Fairfield	10.00	Weybridge, Middlebury*	49.00
East Hardwick, 1st	10.00	Whiting	5.00
Eden	30.00	Williamstown	35.75
Enosburg	12.50	Williston, Fed.	5.00
Essex Junction	44.50	Windham, South	6.00
Fair Haven, 1st*	150.60	Windsor	98.88
Franklin, Fed.	7.00	Woodstock*	182.75
Gaysville	7.50	Individual Gifts	199.60
Grafton, Fed.	30.42	TOTAL	\$ 9,946.56
Greensboro, Fed.	16.06	VIRGINIA (Colored)	
Hardwick, United	64.00	Norfolk, Union Christian	\$ 10.00
Hartford, 2nd	18.92	WASHINGTON	
Hinesburg, Fed.	14.00	NORTHERN IDAHO	
Hubbardton	3.00	Lewiston, Fed.**	\$ 175.54
Irasburg, United	10.00	Mullan	32.25
Jericho Center, Larger Parish	16.25	Plummer	32.25
Johnson, Fed.	10.00	Priest River, 1st**	176.99
Lower Waterford	10.00	Wallace	80.64
Ludlow, Fed.	84.97	WASHINGTON	
Lyndonville, 1st*	81.39	Aberdeen	55.00
Manchester	11.25	Elmira, 1st	13.90
Marshfield, Fed.	2.50	Anacortes**	100.00
McIndoe Falls	2.00	Bellingham	82.55
Middlebury*	283.76	Blaine	60.00
Montpelier, Bethany**	1,022.50	Carnation	69.45
Morrisville, 1st	47.55	Cheney, Fed.	16.40
Newbury, 1st*	12.84	Colfax, Plymouth	16.00
		Colville, Fed.	5.00
		Dayton*	119.60
		Deer Park*	42.80
		Everett, 1st	207.97
		Forks	18.00

Church	Gift	Church	Gift
Granite Falls	\$ 6.00	Green Lake, 1st	\$ 20.00
Harrington	25.00	Hannond	38.65
La Crosse, German**	97.00	Hartford, 1st	5.00
Lakeview	10.00	Hartman, 1st	42.63
Lind**	86.32	Illlshoro, 1st	9.76
Lowell	50.00	Janesville, 1st	512.29
Metaline Falls	5.00	Kaukauna, 1st	5.50
Monroe	80.00	Kewaunee, Com.	54.00
Odessa, Pilgrim	25.00	La Crosse, 1st*	862.58
" St. Matthaue	97.00	Ladysmith	76.05
Olympia, Fed.	240.00	Lake Mills	34.80
Otis Orchards	20.00	Lancaster	22.24
Pasco**	124.69	Lone Rock, Com.	13.45
Peshastin**	96.35	Lynxville**	20.70
Port Angeles	5.00	Madison, 1st*	1,616.94
Pullman	78.30	" Pilgrim	50.32
Richmond Beach	42.50	" Plymouth	48.00
Roy**	45.00	Mazomanie, Com.	14.43
Seattle, Alki	150.00	Mellen, Union	8.25
" Columbia	46.50	" Highbridge	2.75
" Fairmount, Fed.	30.00	Menasha, 1st	115.25
" Fautleroy	15.00	Menomonie, 1st	123.40
" Keystone	8.76	Milton*	146.00
" Maple Hill	15.00	Milwaukee, Grand Ave.**	1,378.00
" Pilgrim	45.00	" Pilgrim	52.00
" Plymouth**	2,819.90	" Plymouth**	1,307.55
" Prospect*	179.14	Mineral Point, 1st	2.00
" University**	1,393.50	Mondovi, 1st	40.60
" West	131.45	Mukwonago	103.95
Spokane, Lincoln Heights	42.75	Navarino, Union of Maine	6.50
" Westminster*	399.13	Neillsville, 1st	5.00
Steilacoom	22.00	Nekoosa, 1st	20.00
Tacoma	167.21	New London	13.76
Toppensish, Fed.	25.82	Nichols	4.85
Vancouver*	44.26	New Rome	10.22
Veradale	12.00	Oshkosh, 1st	82.12
Walla Walla, 1st	38.12	" Plymouth	51.96
Warden	43.00	Osseo, 1st	44.65
Yakima, 1st*	281.45	Owen, 1st	48.10
Individual Gifts	594.25	Park Falls, 1st	31.00
TOTAL	\$ 8,929.49	Phelps, 1st	60.00
WISCONSIN		" Twin Lakes Union	5.00
Adams	\$ 74.39	Pine River**	28.00
Amery, 1st	27.00	Pittsville, 1st	88.00
Antigo, 1st	234.00	Platteville	24.76
Appleton, 1st	581.08	Prentice	13.00
Ashland, 1st Fed.	57.15	Prescott	27.85
Babeock	17.00	Racine, 1st	210.00
Baraboo, 1st	51.10	" Plymouth	235.12
Barneveld	20.00	Raymond, Franksville	66.67
Beloit, 1st*	566.71	Redgranite	9.00
" Gridley*	80.05	Rhineland, 1st*	328.98
" 2nd*	647.60	Rio, Union	4.00
Berlin, Union	29.75	Ripon, 1st**	816.34
Black Earth	9.22	River Falls**	328.72
Brandon, 1st	15.00	Roberts	53.97
Brodhead, 1st	60.00	Rochester, 1st	5.00
Bruce, Fed.	20.00	Rosendale, 1st	20.20
Burlington, Plymouth**	391.00	Seymour, 1st	21.03
City Point**	22.00	Sheboygan, 1st**	812.46
Clintonville, Christ	74.94	Shiocton	50.00
Columbus, Olivet	5.00	Shopiere**	46.00
Dalton, 1st**	101.76	Somers, 1st	32.00
Delavan	264.29	South Milwaukee	35.00
Dodgeville, Plymouth	2.00	Sparta, 1st	28.50
Earl, 1st*	21.00	Spooner, Anah Inman*	24.00
East Troy, 1st	27.15	Springbrook, 1st*	24.00
Eau Claire, 1st**	1,111.75	Spring Green, 1st	33.00
" 2nd	2.00	Spring Valley	11.44
Edgerton, 1st	32.84	Sturgeon Bay, Hope	19.00
Eldorado	5.08	Tomahawk, 1st	30.40
Elkhorn, 1st	3.00	Trego**	24.00
Embarrass	15.02	Tripoli, Union	5.00
Emerald Grove	14.00	Truax	15.00
Fond du Lac, Plymouth	43.00	Two Rivers, Grace	12.00
Fort Atkinson, 1st	75.00	Union Grove, 1st	41.00
Fulton	55.12	Watertown, 1st	256.80
Gays Mills, 1st	15.00	Waukesha, 1st*	216.12
Genesee, 1st	20.00	Waupun, Union	120.51
Grand Marsh, New Chester	6.75	Wauwatosa, 1st	392.62
Green Bay, Union	\$ 135.00	West De Pere	12.54
		Whitewater**	617.00
		Williams Bay, 1st	108.17
		Windsor	74.32

Church	Gift	Church	Gift
Wisconsin Rapids*	\$ 380.75	Green River, Union	\$ 139.99
Individual Gifts	279.56	Keeline, Union	5.00
TOTAL	\$18,027.84	Lusk**	205.43
WYOMING		Prairie Center	25.00
Cheyenne, 1st	\$ 351.00	Rock Springs, 1st*	155.34
Dayton**	44.41	Sheridan, 1st	40.00
Douglas	20.05	Van Tassell	8.45
		Wheatland, Union*	166.35
		Individual Gifts	74.12
		TOTAL	\$ 1,235.14

ANNUAL STATISTICS OF THE CHURCHES

The statistics are collected by the Registrars of the conferences and compiled in the offices of the General Council. They are of date of January 1, 1945, and cover the year 1944. Changes in pastorates are corrected as far as reported until copy is complete. Such revisions and author's corrections in statistics are not involved in the summaries. Money received in any national, district or state office to and including January 10 is credited to the preceding year unless otherwise requested. Persons noting errors are earnestly requested to report the same to the Registrars of the conferences.

The schedules are arranged by conferences rather than by geographical state lines.

The tables are *not a postal guide*. For addresses of ministers and clerks refer to alphabetical lists in the back of the book. Names of Sunday School superintendents, church treasurers, treasurers of benevolence and chairmen of boards of trustees and deacons, are on file in state offices, as are also certain other data.

The first name in the list of churches is usually the name of the town or city in which the meeting house is located. This is also the name of its post office unless followed by a name in **heavy-faced type**. If this post office name is an adjective it goes with the preceding name, *e.g.*, Newton, **West**, signifying West Newton.

Abbreviations in schedule headings are:

"Ord." — Ordained	"Ab." — Absentee
"Cld." — Called	"C." — Confession
"Ma." — Male	"D." — Death
"To." or "T." — Total	"L." — Letter

Reference marks are used as follows:

- y* Pastor serves more than one church. (See list of yoked churches in Conference Summary.)
- [] Around a pastor's name signify he is not in full standing as a Congregational or Christian minister, nor a denominational licentiate, nor an approved lay preacher.
- i* Pastor installed by Council. § For address see alphabetical list.
- r* Pastor recognized by Council. — No answer can be given.
- m* Approximate number of men.
- c* Sunday School membership includes Cradle Roll.
- # Contribution amounts to less than 50 cents.
- * Value of church property includes parsonage.
- ★ Per Capita paid in full by church. (See page 272 for record of your state).

|| When a church has made no report, items of membership in church, Sunday School and young peoples' organizations, also home expense and value of property, are inserted from the previous Year Book and marked || in the first column of the statistical report. This is done that these items may be included in the summaries and comparative tables, thus minimizing the danger of falsifying the comparisons.

Under church "Members" the number "Absent" are included in the "Total." Amount of "Home Expenses" includes all salaries, together with missionary aid received, operating expenses and repairs for church, Sunday School, choir and parish. Cost of new buildings and improvements paid for during 1944 are not included, but churches which report this item are listed by church number at end of each conference schedule.

"Budgeted Apportionment": gifts for regular work of the denomination. "Unbudgeted Apportionment": gifts for projects *authorized* by the national boards and the states, which are *not* included in their budgets (*i.e.* Christmas Fund for Ministerial Relief). "Other Gifts": contributions made for objects *outside* the regular work and for authorized appeals (*i.e.* scholarships, mission boxes, local welfare work, Red Cross). Contributions to the Committee for War Victims and Services are listed in "Other Gifts" column and a complete report by churches is given on pages 55-74.

The Women's Sacrificial Gift is included in the apportionment columns of each state. The Unit Plan and Debt of Honor contributions are included under "Unbudgeted Apportionment." The state record of these gifts appears on page 270. The apportionment figures in the schedules are those reported by the state treasurers.

A Summary of the German Conference appears on page 106. The churches constituting this Conference are recorded, together with their statistical data, in the various state conferences with which they hold fellowship.

The Summaries give important data by conferences in Table I and national data by years in Table II. The less important items appear in the Supplemental Summary. Additional totals appear in footings of conference schedules.

Alabama Congregational and Christian Conference

ALABAMA (White) Rev. David W. Shepherd, Supt. & Reg., 3011 15th Ave., Chattanooga, Tenn. (State Directory, Pages 24, 25)

(Including Florida, Northwest, Nos. 76-81)

CHURCHES	MINISTERS		MEMBERS				Admitted			Removed			Attendance		Church School	Young People's Organizations	Gifts on Apportionment				Local Finances		
	Cities or Towns	Org.	Names	Ord. Cld.	Ma.	To.	Ab.	C.	To.	D.	L.	T.	Conf.	Budgeted			Home Board	Un-Budgeted	Total	Other Gifts	Home Exp.	Value Property	
														Am. Board									Home Board
★ 1 Alexander City, a	1853		†Fred P. Ensminger, §	'05-'42	2	7	—	0	0	0	0	0	0	0	0	3	0	0	3	5	20	500	
★ 2 Andalusia, Antioch, b	1873		†		41	105	20	3	4	0	0	10	0	0	13	27	0	0	40	10	450	*4,500	
★ 3 " Cold Water, R.D. 6	1925		†		34	34	3	0	0	0	0	0	0	0	3	7	0	0	10	10	175	2,000	
★ 4 " Ist	1943		†		12	34	0	0	0	0	0	0	0	0	6	14	0	0	20	15	300	500	
★ 5 " New Home, R.D. 4	1894		†		17	42	21	0	0	0	0	0	0	0	3	7	0	0	10	5	250	1,500	
★ 6 Aley, d	1900		†Elmer H. Smith, Lic., §	'43	20	80	25	14	14	0	0	0	75	0	2	3	0	0	5	0	175	2,000	
★ 7 Birmingham, Pilgrim	1903		†[H. H. Hutson, Meth.] Sup.		111	264	59	0	0	0	0	0	0	0	96	204	0	0	300	500	8,104	60,000	
★ 8 Brantley, Indian Creek, e	1919		†Matthew D. Morgan	'22-'43	117	64	39	0	0	0	0	0	0	0	3	7	0	0	10	10	250	2,500	
★ 9 " Liberty, R.D. 1	1887		†Matthew D. Morgan	'22-'43	33	59	10	0	0	0	0	0	0	0	3	7	0	0	10	15	250	1,000	
★ 10 " Live Oak, R.D. 3	1932		(Inactive)		5	12	0	0	0	0	0	0	0	0	3	7	0	0	10	15	250	1,000	
★ 11 Clanton, East View, b	1919		†Charles C. Haun, §	'20-'44	10	27	5	0	0	0	0	0	34	15	4	8	0	0	12	0	50	*2,500	
★ 12 " Mt. Springs, R.D. 5	1891		†Charles C. Haun, §	'20-'44	17	39	10	0	0	0	0	18	12	0	3	8	0	0	10	3	40	1,800	
★ 13 Clo, New Hope, R.D. 1	1891		†Annie R. Campbell, r, §	'42-'44	20	51	21	1	1	1	1	0	1	32	37	25	0	0	10	15	305	1,000	
★ 14 Cragford	1916		(Inactive)		14	42	37	10	0	0	0	0	0	0	0	0	0	0	0	0	0	800	
★ 15 " Mt. Carmel, R.D. 1	1891		†		20	44	10	0	0	0	0	0	0	0	0	0	0	0	0	0	75	1,000	
★ 16 Dadeville, Christians, a, b	1895		†Ross Ensminger, §	'28-'41	47	115	35	3	3	0	0	0	0	25	0	0	0	0	0	0	145	1,000	
★ 17 Dayton, Wesley Chapel, b	1890		†Ross Ensminger, §	'28-'37	34	81	20	0	0	2	1	3	0	30	0	0	0	0	0	0	60	800	
★ 18 Delta, Wesley Chapel, b	1896		†William A. Martin, Lic., §	'41	22	56	15	0	0	4	2	6	0	33	0	0	0	0	0	15	152	500	
★ 19 Dozer, Slashes, Liberty, a	1909		(Inactive)		—	26	—	—	—	—	—	—	—	—	—	—	—	—	—	—	—	—	
★ 20 East Tallahassee, Liberty, a	1890		†James I. Barker, §	'05-'28	10	92	20	0	0	1	0	1	0	1	10	20	10	40	25	550	2,000		
★ 21 Eccleste, Union, R.D. 1	1896		†James I. Barker, §	'05-'41	12	53	10	12	6	0	0	7	0	10	3	7	0	0	10	15	150	1,000	
★ 22 " Watson's Chapel, b	1892		†James I. Barker, §	'05-'35	16	48	14	1	0	0	1	1	25	0	3	7	0	0	10	10	240	1,100	
★ 23 Five Points, State Line, a	1852		†Charles W. Hanson, §	'18-'41	12	41	14	0	0	0	0	0	0	0	0	0	0	0	0	0	250	1,000	
★ 24 Garden City, 1918			†Vell M. Bayne, §	'39-'42	11	29	5	1	5	0	0	0	0	26	35	3	7	0	10	75	350	*4,000	
★ 25 Glenwood, New Bethel, a	1909		†		10	27	11	1	1	1	1	1	15	0	2	3	0	0	5	5	30	*800	
★ 26 Goodwater, Oak Hill, b	1880		†		24	62	20	0	0	3	1	4	0	0	0	0	0	0	10	75	450	1,000	
★ 27 Hackleburg, Corn, R.D. 1	1912		†William B. Graham	'17-'38	11	25	6	0	0	0	0	0	0	0	0	0	0	0	0	0	125	2,000	
★ 28 " Fairview, R.D. 2	1901		†Charles T. Lunsford	'14-'38	20	60	10	0	0	0	0	0	60	45	5	10	0	15	25	250	2,000		
★ 29 Haleyville, j	1930		†William B. Graham	'17-'38	18	15	6	0	0	0	0	0	0	0	0	0	0	0	0	0	60	1,000	
★ 30 " Union Grove, R.D. 4	1891		†Charles T. Lunsford	'14-'38	26	68	14	0	0	0	0	0	30	35	8	17	0	25	10	350	1,500		
★ 31 Hamilton, Mt. Carmel, b	1899		†Charles T. Lunsford	'14-'38	35	8	0	0	0	0	0	0	60	60	1	2	0	0	0	0	10	400	
★ 32 Headland, Blackwood, b	1894		†Annie R. Campbell, §	'42-'44	50	106	28	12	18	0	2	2	75	8	10	26	5	41	95	414	*4,000		
★ 33 Houston, Liberty Hill, l	1879		†Elmer H. Smith, Lic., §	'43	18	63	16	0	0	0	0	0	0	0	0	0	0	0	0	0	150	1,000	
★ 34 Jamaica, 1940			†Charles C. Haun, §	'20-'43	19	30	10	0	0	0	0	0	6	18	5	8	0	0	0	0	50	850	
★ 35 Lafayette, o	1886		†G. Roy Walker, §	'41-'37	33	104	40	1	1	1	1	0	1	30	0	0	0	0	100	175	1,000		

Contributions to War-Victims and Services are included in "Other Gifts"; for record by churches, see pages 55-74.
 a Antioch, R.D. 5. b Robertson's Chapel, R.D. 1. c Hook Springs, R.D. 4. d McCune's Chapel, R.D. 2. e R.D. 1.
 f R.D. 4. g Archer's Chapel, R.D. 3. h Pleasant Grove, R.D. 3. i Explanation of Reference Marks, Page 75.

CHURCHES	MINISTERS		MEMBERS			Admitted			Removed			Church School	Young People's Organizations	Gifts on Apportionment				Local Finances				
	Cities or Towns	Org.	Names	Ord. Cld.	Ma.	To.	Ab.	C.	To.	D.	L.			T.	Average Attendance	Conf.	Am. Board	Home Board	Un-Budgeted	Total	Other Gifts	Home Exp.
NORTHWEST FLORIDA																						
★ 76	Baker, Good Hope,	R.D. 2 1022			22	57	10	6	0	0	0	1	45	70	—	5	10	0	15	5	214	1,000
★ 77	Byron's Chapel,	R.D. 1 1887	†Ralph D. Worley, Lic., \$	'44	14	46	12	0	0	0	0	0	—	30	—	1	2	0	3	0	200	1,500
★ 78	Bonifay, N. Effort,	a 1888	N. A. Long, \$	'19-'43	125	78	22	0	0	0	0	0	—	—	—	4	8	0	12	0	170	1,000
★ 79	Crestview, Ch.	1886	(Inactive)		9	17	3	1	2	0	0	0	29	60	30	3	7	0	10	15	267	0
★ 80	Dorcas, R.D. 1	1892	†Ralph D. Worley, Lic.	'44	44	89	34	1	2	0	0	0	—	25	0	0	0	0	0	0	280	*3,800
★ 81	Laurel Hill, Central,	R.D. 1932			5	13	2	0	0	0	0	0	—	—	—	79	102	157	6338	0	28	500
	Gifts — church undesignated:																					
					2,443	6,195	1,588	175	274	46	61	158	42	2,529	529	386	737	209	1,332	2,151	31,892	231,732

Contributions to War-Victims-and-Services are included in "Other Gifts"; for record by churches, see pages 55-74.
 The apportionment figures as reported by the national boards are as follows: **Budgeted** — A.B.C.F.M. \$386; **Home Boards** \$756. **Unbudgeted** — \$210.
 † East Alabama churches contribute to Per Capita and Apportionment through Association, individual churches not given credit.

CHURCHES ADDED: (1) Lamett, Highway Congregational Christian Church (R.F.D.)
CHURCHES: 81. Served by pastors: 61 (installed 1; recognized 3; other Cong. and Chr. 46; other denom. 1; licentiates 10; unclassified 1). **No. pastors serving:** 32. **Inactive churches:** 6. **Vacant churches:** 13.
CHURCHES IN FULL STANDING: 53 (pastors 14; others 39).
FAMILIES: 228.
NO. OF CHURCHES REPORTING: Av. Ch. Attendance 42; Ch. School 59; Y.P.Org. 24; Home Expenses 75; Church Property 76; Parsonage 12; New Building Expenses 35 (amount \$9,644); Invested Funds 4 (amount \$2,369); Debts 3 (amount \$13,095).
NO. OF CHURCHES CONTRIBUTING TO APPOINTMENT AND OTHER BENEVO-

LENCEs, 66 (amount \$3,483); On apportionment 41. (A.B.C.F.M. 39; Home Boards 38; Un-budgeted 6); Other Gifts 57.
SALARIES: No. churches and yoked fields reporting 74 (amount \$20,795). Part time supplies 14 (amount \$5,860). **Pastoral Units:** 31. **Average Salary for regular service:** \$481.
NEW BUILDING EXPENSES: Nos. 1, 2, 7, 8, 9, 11, 12, 16, 18, 21, 24, 28, 32, 33, 36, 37, 38, 39, 41, 43, 47, 50, 51, 52, 53, 54, 57, 58, 60, 65, 67, 70, 71, 73, 76, 80.
YOKED CHURCHES: Nos. 2-3-4-5; 6-33-45; 8-9-60; 11-12-34-67; 13-32-43; 16-17; 18-39; 20-21-22-61-62; 23 with Ga. 22; 24-65; 27-29; 28-30-31; 35-55-57; 40-41-42-44-74; 51-52-75; 54-59; 71-72; 76-80.
 For comparative statistics see Summary 1 following schedules.

Explanation of Reference Marks, Page 75.

Congregational Conference of Alabama—Mississippi

ALABAMA—MISSISSIPPI (Colored) Rev. J. Taylor Stanley, Supt., Box 957, Greensboro, N. C.

Mrs. E. R. Johnson, Reg., 509 11th Ave., N., Birmingham 4 (State Directory, Pages 24, 25) For Alabama, see also Tennessee (Colored) No. 5

CHURCHES	MINISTERS		MEMBERS			Admitted		Removed		Church School Attendance	Young People's (Organizations)	Gifts on Apportionment				Local Finances					
	Cities or Towns	Org.	Names	Ord. Cl'd.	Ma.	To.	Ab.	C.	To.			D.	L.	T.	Conf.	Budgeted		Total	Other Gifts	Home Exp.	Value (Church Property)
																Am. Board	Home Board				
ALABAMA																					
★ 1	Alpine, King's Chapel	1873	18	36	0	6	6	0	6	8	20	10	0	2	4	0	0	0	344	1,000	
★ 2	Anniston, Ist	1875	40	114	23	2	2	3	4	14	35	31	5	30	3	0	33	0	2,000	25,000	
★ 3	Birmingham, Ist	1882	87	230	30	9	10	3	2	18	100	107	0	89	106	0	195	15	4,294	56,000	
★ 4	Coaldale, Ist	1886	2	5	0	0	0	0	0	4	0	0	0	1	1	0	2	0	2,500	10,000	
★ 5	Marion, Ist	1870	8	36	0	0	0	0	0	0	0	20	0	5	5	0	10	1	246	10,000	
★ 6	Montgomery, Ist	1872	20	55	14	1	3	3	0	3	40	0	0	57	68	0	125	10	885	10,000	
★ 7	Selma, Ist	1872	16	50	17	1	1	0	0	0	0	28	18	30	12	0	42	6	154	2,000	
★ 8	Talladega, Ist	1868	25	110	51	0	0	0	0	0	0	15	—	49	11	0	60	2	1,519	6,000	
MISSISSIPPI																					
★ 9	Caladonia, Pine Grove	1832	19	27	0	0	0	0	0	0	25	—	—	4	27	0	31	0	—	900	
★ 10	Meridian, Ist	1882	10	30	3	0	0	0	0	0	25	—	—	13	42	0	55	0	252	9,000	
★ 11	Tougaloo, a	1871	20	69	37	6	6	0	2	2	65	50	—	104	0	0	104	0	73	40,000	
Gifts — church undesignated.																					
Totals:																					
			255	762	175	25	28	12	14	49	40	301	73	590	287	0	877	34	10,317	162,400	

Contributions to War-Victims-and-Services are included in "Other Gifts"; for record by churches, see pages 55-74.

a Tougaloo College.

Explanation of Reference Marks, Page 75.

CHURCHES: 11. Served by pastors: 10 (Cong. and Chr. 5; other denom. 5). No. pastors serving: 9.

Vacant churches: 1.

MINISTERS IN FULL STANDING: 17 (pastors 10; others 7).

FAMILIES: 275.

NO. OF CHURCHES REPORTING: Av. Ch. Attendance 40; Ch. School 8; Y.P. Org. 3; Home Expenses 9; Church Property 11; Parsonage 5; New Building Expenses 5 (amount \$565); Invested Funds 1 (amount \$148); Debts 3 (amount \$999).

NO. OF CHURCHES CONTRIBUTING TO APPOINTMENT AND OTHER BENEVOLENCES, 11 (amount \$911); On apportionment 11 (A.B.C.F.M. 11; Home Boards 11). Other Gifts 5.

SALARIES: No. churches and yoked fields reporting 8 (amount \$3,891). Part time supplies 4 (amount \$666). Pastors 1 unit; 4. Average salary for regular service: \$806.

NEW BUILDING EXPENSES: Nos. 1, 3, 7, 8, 9.

YOKED CHURCHES: Nos. 1-8.

For comparative statistics see Summary 1 following schedules.

ALASKA

See Washington

ARKANSAS

See Missouri, and Tennessee (Colored)

ARIZONA

See California (Southern)

Northern California Congregational Conference

CALIFORNIA (Northern) Rev. Harley H. Gill, Supt. & Reg., 1164 Phelan Bldg., San Francisco 2 (State Directory, Pages 24, 25)
(Including Nevada No. 100)

CHURCHES	CITIES OR TOWNS	ORG.	MINISTERS			MEMBERS			ADMITTED			REMOVED			Church School	Young Peoples' Organizations	GIFTS ON APPORTIONMENT			LOCAL FINANCES							
			Names	Ord. Cl'd.	Ma.	To.	Ab.	C.	To.	D.	L.	T.	Attendance	Cont.			Budgeted			Home Exp.	Value						
																	Am. Bd.	Home Bd.	Unbudgeted			Total	Other Gifts				
1	Adin, Con.	1888	James McMillan Lewis, a]	'39-44	12	52	18	8	17	0	0	0	0	5	35	40	15	8	3	4	13	28	135	359	*4,050		
2	Alameda, Ist	1870	Ralph V. Conard	'24-42	94	278	54	8	23	8	8	2	9	15	128	114	28	25	0	0	0	258	1,267	249	6,459	*60,000	
3	Alturas, Fed.	1883	Robert D. Lackholder, a]	'02-44	33	100	33	2	8	4	1	1	2	11	65	61	15	28	0	0	0	25	116	201	2,425	5,000	
4	Angels Camp, Union	1900	John G. Dickey	'04-37	17	61	20	2	4	1	1	0	0	2	35	65	31	99	40	44	99	282	159	1,803	3,000		
5	Antioch	1865	Thomas E. Watt	'09-43	18	175	13	10	15	1	2	2	2	32	62	110	25	83	34	37	28	58	182	68	3,790	*13,000	
6	Auburn	1875	Lucius F. Reed	'01-42	30	87	17	0	2	2	2	2	2	4	65	0	65	0	92	50	85	0	227	62	1,987	*16,000	
7	Berkeley, Con.	1866	Elmo D. Wolfe	'38-44	28	89	6	22	9	6	0	0	0	1	37	120	30	60	41	17	18	213	289	248	2,805	*12,500	
8	Berkeley, b	1944	Herbert E. Dimock	'44-40	28	79	6	16	0	0	0	0	0	1	70	180	100	60	24	27	0	50	111	4,886	7,000		
9	" Chinese	1914	Ivan Y. Wong	'35-42	26	46	16	0	1	1	0	1	1	1	25	25	0	27	11	12	0	0	50	1,660	29,599		
10	" Ist	1874	Verre V. Loper	'19-39	52	140	5	132	37	137	14	26	67	586	210	3,591	1,641	1,223	630	7,485	1,380	630	1,380	29,599	220,000		
11	" North	1892	Eugene V. Haynes	'32-44	109	321	69	14	26	9	6	26	82	45	42	416	180	235	118	949	517	1,108	517	5,108	27,000		
12	" South, Con.	1944	Ray Nichols, Lic. Buell Gallagher, Asse.	'44	48	151	4	144	152	1	0	1	100	35	25	148	60	66	85	359	18	85	359	1,282	30,300		
13	Biola, Friedens, German	1921	Jonathan Weber	'19-42	139	309	43	28	28	1	16	17	107	30	23	227	496	0	0	0	0	0	0	746	1,774	2,590	*18,000
14	Callahan	1894	Joseph H. Bennett	'14-27	4	11	1	0	0	0	0	0	0	6	1	15	0	0	0	0	0	0	0	160	180	30,000	
15	Campbell	1889	William R. Haselden, d]	'09-43	43	105	62	8	11	2	0	4	45	44	15	86	40	38	202	40	1,798	202	40	1,798	*12,000		
16	Cedarville	1869	Albert W. Monson, b]	'05-42	17	52	19	4	1	0	0	1	75	0	59	24	26	25	134	20	1,600	20	1,600	3,500	*23,000		
17	Cloverdale	1902	Virgil Carlson	'38-44	32	82	1	1	1	0	0	0	7	7	0	0	0	0	1	45	99	0	145	138	3,500	*7,500	
18	Crockett, Ist	1883	Ferdinand C. Zahl	'23-44	43	83	17	0	3	0	0	0	64	58	18	26	48	105	68	247	206	3,500	3,500	925	6,000		
19	Dimuba, Ist, German	1915	Charles H. Hudson	'10-26	13	37	13	14	22	4	2	6	79	68	17	305	129	136	136	1	1	20	590	333	3,596	25,000	
20	Elk Grove, e	1859	Rudolph Caughey, g]	'00-44	35	103	20	1	7	0	2	2	101	0	0	89	36	39	41	205	0	0	205	2,059	3,000		
21	Elk Grove, f	1923	Robert B. Whitaker	'10-42	5	49	17	0	0	0	1	0	35	49	12	277	143	140	400	1,020	449	460	1,650	4,500			
22	Ena, Scott Valley	1915	Sarkis Papajian, E. & R.]	'29-43	30	68	6	0	3	0	1	1	70	15	25	27	11	12	0	503	230	0	230	2,300	1,500		
23	Eureka, Ist	1853	John H. Gregg	'35-41	187	490	90	35	71	5	15	41	214	690	281	307	225	503	1,199	1,432	0	0	503	14,320	*18,000		
24	Fairfax, Con.	1923	Benjamin H. Kissler	'27-40	30	2,043	355	70	118	20	2	23	336	125	0	315	689	96	1,000	2,225	0	0	2,225	9,421	*69,000		
25	Feldale, Ist	1875	Tatsuo Sakaguchi, g]	'29-40	110	298	90	3	100	0	0	0	670	100	0	0	0	0	0	0	0	0	0	2,111	5,000		
26	Fowler, Ist, Armenian	1903	Hagop A. Chakmakjian	'36-41	21	289	86	3	5	9	0	9	211	80	38	170	69	75	87	401	1,038	78	1,038	3,855	*45,000		
27	Fresno, Ist	1870	Hagop N. Sauer	'20-32	144	400	53	5	35	10	4	21	150	80	100	178	390	0	668	800	2,845	61	1,009	2,845	*18,000		
28	Free Cross, German	1907	Charles C. Champlin, j]	'07-43	13	52	7	6	11	1	0	1	30	36	0	54	22	24	61	106	110	0	106	1,009	2,000		
29	" Japanese	1901	Herschel Pravel, h]	'35-39	38	114	22	3	15	0	6	10	85	15	0	25	0	0	0	0	0	0	25	574	2,825	*30,300	

Contributions to War-Victims-and-Services are included in "Other Gifts"; for record by churches, see pages 65-74
a Dept. b Arlington Ave., Con. c Meth. d Hoffmangsfeld, German. e Hoffmangsfeld, German. f Presb. g Presb. h F.F.C. i. Explanation of Reference Marks, Page 76.

CHURCHES	CITIES or TOWNS	Org.	MINISTERS			MEMBERS			Admitted			Removed			Church School	Young People's Organizations	Gifts on Apportionment				Local Finances				
			Names	Ord. Cld.	Ma.	To.	Ab.	C.	To.	D.	L.	T.	Average Attendance	Conf.			Budgeted		Total	Other Gifts	Home Exp.	Value Church Property			
																	Am. Board	Home Board					Un-budgeted		
★ 75	San Francisco, Calvary, a	1926	Haroutune Kartozian	17-45	25	70	35	3	3	1	0	0	0	0	0	0	16	7	7	9	39	212	1,130	*45,000	
★ 76	" Chinese	1904	Bing Yee Leong	17-27	196	308	45	8	8	3	0	3	70	3	0	0	30	0	0	0	30	30	3,000	450,000	
★ 77	" Independent, Japanese	1849	Eason Noble Pierce	06-33	225	565	27	11	29	10	10	140	592	70	75	0	0	0	0	0	0	0	0	2,740	15,000
★ 78	" Ocean View	1880	(E. J. Kawamori, b) §	20-36	1120	211	49	17	12	0	0	0	48	0	0	0	0	0	0	0	0	0	0	0	6,000
★ 79	" Park Presidio United	1893	Clinton Eugene Sill	14-41	80	90	17	12	12	0	0	0	48	0	0	0	0	0	0	0	0	0	0	0	42,550
★ 80	" Sanger, Salem, German	1907	Richard P. Uhlmann	19-41	51	146	4	8	21	0	0	0	7	134	60	66	27	29	16	138	42	900	3,150	*6,500	
★ 81	San Jose, Ist	1875	Stephen C. Peabody	23-38	169	455	93	13	32	2	2	4	7	0	0	0	0	0	0	0	0	0	0	0	30,000
★ 82	San Leandro, Broadmoor	1922	Jacob H. McCartney	06-31	107	331	18	50	18	50	1	7	8	6174	153	109	45	49	20	223	347	4786	42,000	8,000	
★ 83	San Lorenzo, e	1929	Homer A. Schwartz	43-44	26	61	23	0	10	2	0	0	0	0	0	0	0	0	0	0	0	0	0	0	48,000
★ 84	San Mateo	1864	Sidney H. Backham	29-36	220	688	52	32	85	2	7	0	6	287	92	510	680	287	302	110	379	210	10,476	85,000	
★ 85	San Rafael	1893	(Robert G. Kay, Bapt.)	16-44	34	96	12	4	7	0	0	0	6	104	43	26	28	35	153	571	2711	7,711	12,500	12,500	
★ 86	San Santa Rosa, Ist	1857	Heber St. C. Mahood	09-29	295	879	105	13	36	9	5	4	9	275	200	40	432	181	162	332	938	790	9,070	*63,000	
★ 87	San Santa Rosa, Ist	1888	Gordon L. Foster	42-42	115	112	11	7	9	2	1	3	65	173	45	15	120	48	63	132	372	95	1,840	12,000	
★ 88	Saratoga, Fed.	1872	(James P. Senter, Lay.)	20-39	58	147	58	0	7	2	1	3	6	83	67	16	107	44	34	22	24	20	20	0	12,692
★ 89	Sebastopol, Ist	1889	Fred R. Morrow	42	76	213	54	7	53	3	3	6	8	90	22	181	79	51	276	226	127	1,080	403	5,483	
★ 90	Sonoma, Ist	1871	(Edward W. Perry, Presb.)	17-37	37	103	40	6	9	1	0	1	47	86	25	66	30	43	44	34	21	220	80	1,788	8,500
★ 91	Stockton, Ist	1868	T. Davis Preston	15-41	24	91	40	2	5	1	0	1	5	127	165	10	486	198	216	24	624	363	8,411	115,000	
★ 92	Stockton, Ist	1865	Neel J. Breed	13-33	178	486	85	21	33	8	7	2	1	91	20	54	18	22	24	10	200	36	653	7,500	
★ 93	Suisun	1876	Robert L. Carlson, Lic., §	12-30	35	81	24	4	6	1	0	0	0	0	0	0	0	0	0	0	0	0	0	0	2,500
★ 94	Sunnyvale	1905	(Inactive)	34-44	83	237	79	15	27	1	12	13	36	0	0	0	0	0	0	0	0	0	0	0	12,000
★ 95	Sumol	1885	(Stewart E. Knapp)	34-41	40	111	55	4	15	2	2	3	36	0	0	0	0	0	0	0	0	0	0	0	8,730
★ 96	Tulare	1874	Burton M. Palmer, §	00-30	33	106	6	0	1	2	2	3	36	65	0	61	30	34	26	151	312	2,382	11,000	11,000	
★ 97	Weaverville, Trinity	1911	Arthur L. Rice	18-44	79	242	45	12	30	2	4	13	152	174	65	340	138	151	35	664	101	8,201	45,000	45,000	
★ 100	Reno, Fed. Gifts - church undesignated:	1871			8,886	25,090	3,712	1,057	2,117	202	343	1,128	102	10,080	2,983	25,769	13,203	14,225	9,483	62,620	37,919	422,015	3,029,825	3,029,825	

Contributions to War-Victims-and-Services are included in "Other Gifts"; for record by churches, see pages 55-74. The apportionment figures as reported by the national boards are as follows: Budgeted - A.B.C.F.M. \$13,203; Home Boards \$14,226. Unbudgeted - \$7,645. Explanation of Reference Marks, Page 75.

CHURCHES ADDED: (3) Berkeley, Arlington Ave. Com.; Berkeley, South, Com.; Orinda, Com. CHURCHES: 100. Served by pastors: 85. Inactive churches: 3. Vacant churches: 7. Ministers in Full Standing: 146 (pastors 85; others 78). Families: 15,472. NO. OF CHURCHES REPORTING: Av. Ch. Attendance 51; Ch. School 89; Y.P. Org. 72; Home Expenses 38; Church Property 95; Parsonage 58; New Building Expenses 41 (amount \$40,405); Invested Funds 28 (amount \$175,362); Debts 12 (amount \$33,005). NO. OF CHURCHES CONTRIBUTING TO APPOINTMENT AND OTHER BENEVO- MENT: 19-78 with Presb. For comparative statistics see Summary I following schedules.

LENCEES, 92 (amount \$100,539); On apportionment 92 (state conf. 89; A.B.C.F.M. 89; Home Boards 90; Unbudgeted 71). Other Gifts 70. SALARIES: No. churches and voked fields reporting \$1 (amount \$164,688). Part time supplies 10 (amount \$7,690). Pastoral Units: 71. Average Salary for regular service: \$2,184. LEGACIES: No. 2, \$700; No. 10, \$4,154; No. 45, \$5,900; No. 52, \$5,900; No. 82, \$5,900. NEW BUILDING EXPENSES: Nos. 1-3, 5, 7, 8, 9, 15, 19, 27, 29, 32, 34, 35, 42, 45, 47, 52, 54, 56, 57, 59, 62, 63, 65, 66, 67, 69, 73, 76, 80, 82, 83, 85, 86, 90, 91, 92, 93, 97, 98, 100. YOKED CHURCHES: Nos. 4-16; 18-61; 25-43; 36-39-88; with other denominations: Nos. 62 with Mch.; 19-78 with Presb.

Congregational Conference of Southern California and the Southwest
CALIFORNIA (Southern) and the Southwest Rev. Nelson C. Dreier, Supt. & Reg., 1052 W. Sixth St., Los Angeles 14
 (Including Arizona Nos. 115-123; Nevada No. 124; New Mexico Nos. 125-133; Texas Nos. 134-136) (State Directory, Pages 24, 25)

CHURCHES	Org.	MINISTERS		MEMBERS			Admitted		Removed		Church School	Young People's Organizations	Gifts on Apportionment				Local Finances						
		Names	Ord.-Cld.	Ma.	To.	Ab.	C.	To.	D.	L.			T.	Average Attendance	Conf.	Am. Board	Home Board	Un-budgeted	Total	Other Gifts	Home Exp.	Value Church Property	
★ ★ 1	Alessandro Valley, Com.	1933	zLeland L. Williams, \$	'28-'44	15	36	12	12	0	0	3	3	18	0	24	9	7	10	50	46	897	1,400	
★ ★ 2	Alpine, Com.	1895	{William H. Jones, \$	'10-'40	24	70	12	11	13	0	4	3	39	0	60	22	18	57	137	130	600	4,500	
★ ★ 3	Atascadero, Com.	1942	Merlo Karl W. Hetcher	'95-'40	136	330	21	35	3	5	3	8	188	75	414	152	124	0	690	2,925	10,841	20,000	
★ ★ 4	Arvin, Union	1914	Christian H. Hoffman	'20-'39	m87	218	65	9	36	0	5	3	100	175	180	60	51	140	440	690	1,000	17,000	
★ ★ 5	Atascadero, Com.	1930	Lowell Allison Young	'18-'38	111	296	97	6	9	2	0	2	103	20	139	54	45	50	298	913	3,105	18,500	
★ ★ 6	Avalon, Cong. Church of	1889	C. Telford Erickson	'96-'44	53	148	45	3	6	2	0	0	100	303	360	135	168	225	878	417	2,789	27,000	
★ ★ 7	Bakersfield, 1st	1892	Victor H. Schroeder, r	'34-'45	138	447	144	23	45	6	12	11	203	37	180	90	54	83	383	280	1,586	31,000	
★ ★ 8	Barstow, 1st	1932	77	'21-'45	77	211	15	0	0	0	1	0	63	20	35	20	17	0	62	0	1,700	15,000	
★ ★ 9	" Mexican	1931	46	'7	46	7	0	0	0	0	0	0	63	20	35	20	17	0	62	0	1,700	15,000	
★ ★ 10	Big Bear Valley, Com.	1939	{Harold K. Needham, d}	'14-'42	18	55	21	3	3	0	0	1	62	0	12	4	3	13	62	163	25	1,063	25,000
★ ★ 11	Bloomington	1892	John B. Toomey, \$	'91-'14	69	177	55	19	26	2	8	10	216	15	45	42	4	13	62	25	1,063	25,000	
★ ★ 12	Brea	1913	Harold E. Baber	'40-'13	126	278	101	10	46	1	3	4	48	115	10	261	96	78	510	11	4,270	31,000	
★ ★ 13	Buena Park, 1st	1888	Paul C. Neerman	'39-'45	99	338	91	4	12	2	3	5	275	22	132	56	45	145	398	0	4,581	31,000	
★ ★ 14	Burbank, 1st	1923	Arthur W. Felkley	'39-'44	m65	163	17	1	12	1	4	9	89	68	90	33	27	0	170	243	4,354	22,500	
★ ★ 15	Calimesa, Com.	1933	{Howard C. Merrill, b}	'98-'43	30	63	21	3	8	0	1	1	66	25	6	2	2	95	10	27	813	4,500	
★ ★ 16	Chico, Union	1914	LaFayette L. Steadman	'19-'43	74	201	0	0	39	52	0	4	135	23	144	43	13	3	263	0	2,888	20,000	
★ ★ 17	Chino, Mexican	1925	Carlos A. Avila	'42-'44	15	42	0	0	0	0	0	0	85	22	30	11	9	0	50	113	1,439	6,000	
★ ★ 18	Chula Vista, d	1890	{Lester E. Bond, e, r}	'28-'35	212	528	98	19	29	1	2	3	339	55	148	55	44	1	248	15	8,253	50,000	
★ ★ 19	Claremont	1891	{A. de G. Vogter, d}	'28-'35	471	1,267	250	17	66	16	31	133	518	482	2,766	1,458	917	1,318	6,459	6,463	20,791	197,000	
★ ★ 20	Corona, 1st	1887	{Clarence A. Neff, Asso.}	'18-'37	117	280	—	6	15	6	4	18	102	25	240	88	7	191	591	612	4,719	40,000	
★ ★ 21	Corona Del Mar, Com.	1944	Darryl Hogan	'06-'44	25	62	0	16	62	0	4	0	75	80	24	9	45	0	45	0	293	0	
★ ★ 22	Escondido, h	1887	Paul F. Schroek, \$	'06-'44	97	301	12	27	7	2	28	—	224	15	368	193	132	168	861	1,087	5,292	40,400	
★ ★ 23	Escondido, h	1893	{Alfred H. Ackley, Presk.}	'13-'43	27	61	42	4	4	0	1	1	32	47	12	43	16	13	50	122	2,234	7,000	
★ ★ 24	Glen Avon, Com.	1927	Stanley B. Kurts, \$	'34-'44	15	40	5	1	1	1	1	1	18	55	690	24	15	25	78	30	1,662	4,000	
★ ★ 25	Glendale, 1st	1911	Jesse Penn Perrin	'28-'43	320	827	119	44	90	16	16	16	630	671	1,020	289	221	488	2,018	2,233	16,627	100,000	
★ ★ 26	Hemet, k	1886	zLeland L. Williams	'28-'44	m49	122	45	7	7	2	2	2	4	40	55	0	0	0	43	2,002	4,000	41,000	
★ ★ 27	Highland, h	1884	Willis E. Smith	'26-'45	156	447	0	7	2	1	1	1	2	75	80	20	10	0	819	0	1,578	15,000	
★ ★ 28	La Canada, Com.	1897	Richard F. Halliday	'06-'37	130	314	0	86	129	1	4	5	—	20	271	99	107	342	15	218	0	10,678	50,000
★ ★ 29	La Jolla, Union	1943	James R. Risley Morgan	'32-'43	10	47	0	1	6	1	0	1	35	25	15	5	5	10	35	0	2,146	15,000	
★ ★ 30	La Jolla, Union	1908	William Forshaw	'17-'36	75	239	54	2	7	2	1	3	92	48	192	95	63	215	565	110	5,789	32,500	
★ ★ 31	La Mesa, Central	1911	Alexander Milhaine	'26-'45	200	416	50	33	39	2	5	107	130	40	270	99	81	310	760	790	7,128	91,000	
★ ★ 32	Lanwala, Com. Cong.	1907	Walter Howard Moore	'03-'44	m44	111	15	3	6	2	4	—	100	10	34	9	7	0	50	41	2,160	7,500	

Contributions to War-Victims-and-*Services* are included in "Other Gifts"; for record by churches, see pages 55-74.
 a Assn. of God. d 1st Com. Church of
 b N. Bapt. e Granted leave of absence, Army Chaplain.
 f Presb. g Cong. Church of Christ in
 h Cong. Church of Christ in
 i Disc.
 k Pilgrim Church of Hemet and San Jacinto.

Explanation of Reference Marks, Page 75.
 l Neighborhood Church of.

CHURCHES		MINISTERS			MEMBERS			Admitted		Removed			Church School	Young People's	Gifts on Apportionment				Local Finances							
		Names	Ord. Cld.	Ma.	To.	Ab.	C.	To.	D.	L.	T.	Average Attendance			Conf.	Am. Board	Home Board	Un-budgeted	Total	Other Gifts	Home Exp.	Value Church Property				
★	33	Lennon Grove, 1st	1894		97	278	15	33	4	3	7	—	150	210	455	167	187	25	784	846	3,600	\$17,500				
★	34	Long Beach, Bay Shore	1925	{ Arthur B. Roberts, <i>p.e.m.</i> '07 (Milton G. Gabrielson '35-'36 George C. Sanford, <i>Asso.</i> '13 Suar-Le Roy Anderson '37-'43 Jack Orman Whitaker, <i>d</i> '30-'44 Caprice Bestrosian, <i>r</i> '30-'36 William J. Thompson '10-'33 William Iyer Newman '23-'35 { Kawai-Nyam Leong '29-'38 James Lee Read, <i>Asso.</i> '95 Gordon J. Baker, <i>r</i> '43-'43 Edgar J. Evans, <i>Med.</i> '17-'40 Omar G. Halmie '34-'37 James W. Field, Jr., <i>r</i> '24-'35 Ralph C. Waddell, <i>g</i> '15 R. C. M. Piske, <i>h</i> '39 Ronald W. Dickson, <i>j</i> '42 Albert G. Heyhoe, <i>k</i> '00 (William C. Rust, <i>Meth. Lic.</i> '43 { James H. Lash '01-'17 Paul E. Babbitt, <i>Asso.</i> '32 Joseph Stokes, <i>Ch. of Eng.</i> '18-'39 Samuel H. Halajian '42-'43 Ronald W. Dickson '39-'42 Donald K. Toriumi, <i>d</i> '39-'43 Lloyd E. Galloway '42-'43 Puzant S. Levonian '15-'36 Reynold B. Boden, <i>r</i> '19-'31 Allan A. Hunter '22-'26 Herbert L. Herberts, <i>r.</i> '22 { Alfred W. Hare, <i>p.e.m.</i> '96 William Rodgers, <i>o</i> '36-'43 C. Fred Huslar, Jr. '40-'44 James H. More '16-'29 Alfred E. Reinschmidt '09-'14 Earl F. Linsley '22-'40 Ernest E. Fairchild '96-'20 George W. Haskell '33-'39 (S. Mark Hogue, <i>r</i> '35-'40 John L. Hopwood '08	—	—	—	—	—	—	—	—	—	—	—	—	—	—	—	—	—	—	—	—	—	—
★	35	" 1st	1888		572	1,787	101	61	209	33	26	138	820	631	1,800	685	579	1,072	4,136	1,823	31,798	500,000				
★	36	Los Alamitos, Com.	1925		64	174	5	23	34	4	1	49	108	100	25	102	26	22	40	190	1,965	5,147	\$4,000			
★	37	Los Angeles, Armerion	1908		49	149	5	23	34	4	1	5	136	100	25	102	26	22	40	190	1,965	5,147	\$4,000			
★	38	" Berman	1914		108	208	52	8	14	2	0	2	130	55	17	19	16	10	110	57	1,353	10,000	\$30,000			
★	39	" Bethany, d	1910		30	72	4	7	7	0	0	0	40	25	68	18	14	52	152	22	1,779	5,150	\$1,500			
★	40	" Chinese	1944		20	54	6	22	54	0	0	0	50	10	0	0	0	0	0	138	2,750	15,000	\$15,000			
★	41	Colonial	1887		185	533	12	6	6	1	2	17	177	50	244	63	52	112	471	120	3,708	60,000	\$8,000			
★	42	Eagle Rock, e	1921		18	53	12	6	6	1	2	6	—	—	—	—	—	—	—	—	—	—	—			
★	43	" Finnish	1867		1,534	4,372	500	215	390	63	7	139	—	400	300	7,208	2,108	1,705	2,390	13,411	212	136,475	1,003,500			
★	44	" 1st	1905		112	223	96	33	95	23	9	52	300	226	270	215	56	46	126	443	361	2,518	8,000			
★	45	Garvanza	1914		322	969	96	33	95	23	9	52	300	226	270	215	56	46	126	443	361	2,518	8,000			
★	46	" Hollywood	1914		322	969	96	33	95	23	9	52	300	226	270	215	56	46	126	443	361	2,518	8,000			
★	47	Hyde Park	1889		57	144	2	3	8	1	0	138	50	—	—	—	—	—	—	—	—	—	—			
★	48	Immanuel, Armenian	1930		40	144	2	3	8	1	0	138	50	—	—	—	—	—	—	—	—	—	—			
★	49	Immanuel of Graham	1907		43	143	42	1	5	1	2	3	125	20	15	3	2	0	15	600	3,650	40,000	\$4,000			
★	50	" Japanese Union	1917		234	637	92	1	5	1	2	3	125	20	15	3	2	0	15	600	3,650	40,000	\$4,000			
★	51	" Lincoln Memorial	1912		89	301	70	32	36	2	4	6	210	70	100	60	16	13	0	89	55	4,000	\$2,500			
★	52	" Massis, Armenian	1926		64	147	20	5	7	5	2	7	90	72	25	34	9	5	55	460	4,200	30,000	\$7,000			
★	53	" Messiah, Church of the	1907		163	423	0	1	7	7	4	11	183	126	40	616	159	130	500	1,495	720	11,350	75,000			
★	54	" Mt. Hollywood	1905		175	434	32	7	27	7	5	12	6	43	20	816	212	173	136	1,341	857	6,906	\$5,000			
★	55	" Park	1884		32	94	40	0	2	2	2	6	43	—	—	—	—	—	—	—	—	—	—			
★	56	" Pilgrim	1909		216	557	25	40	8	2	11	13	70	74	6	429	53	43	277	802	873	3,600	\$25,000			
★	57	" Plymouth	1888		211	557	44	16	47	3	9	23	234	547	52	850	225	181	427	1,083	1,847	3,847	25,000			
★	58	" Providence	1914		27	69	60	12	13	0	0	—	—	—	—	—	—	—	—	—	—	—	—			
★	59	" J. M. Schaeffe, q	1890		80	206	60	16	18	3	2	5	70	73	20	4	10	0	60	12	1,600	1,550	8,500			
★	60	" West End	1885		22	3	3	3	0	0	0	9	40	80	—	—	—	—	—	—	—	—	—			
★	61	" Western Knoll	1887		308	924	60	18	20	0	2	122	275	125	381	637	82	255	1,355	378	1,157	15,000	\$2,000			
★	62	" Westwood Hills	1926		256	572	130	31	64	3	18	21	260	480	120	204	58	48	50	360	101	13,761	25,000			

Contributions to War-Victims-and-Services are included in "Other Gifts"; for record by churches, see pages 55-74.
a Meth.
b Getzsemane.
c Parish Min.
d Rawson Memorial

Explanation of Reference Marks, Page 75.
n Granted leave of absence, Navy Chaplain.
o Interim pastor.
q Memorial.

j Min. of Youth.
k Pas. Vis.
l Presb.

CHURCHES	CITIES OR TOWNS	ORG.	MINISTERS		MEMBERS			ADMITTED			REMOVED			Church School	Young People's (Organizations)	Gifts by Apportionment				Local Finances	
			Name	Ord. Cl.	M.	To.	Ab.	C.	To.	D.	L.	T.	Average Attendance			Conf.	Am. Board	Home Board	Un-allocated	Total	Other Gifts
★ 63	Manhattan Beach, a	1905	134	393	21	46	101	2	6	8	192	200	100	180	66	54	126	426	382	9,518	\$31,000
★ 64	Mariposa, 1st	1908	28	88	49	1	31	0	3	3	—	115	15	36	18	12	63	129	42	1,112	\$6,500
★ 65	Mentone, Com.	1883	10	51	0	8	0	1	1	1	—	100	20	12	4	4	0	20	0	1,300	\$7,000
★ 66	Mojave, Com.	1928	30	97	0	12	20	1	0	1	—	130	40	30	11	9	53	83	0	2,812	\$1,500
★ 67	Montebello, Plymouth, d	1932	335	69	64	8	11	2	4	13	—	90	46	26	0	0	29	279	0	3,594	\$16,000
★ 68	National City, 1st	1809	68	188	26	6	12	0	4	4	—	110	35	56	20	17	0	93	121	2,630	11,000
★ 69	Norwalk, Bethany	1896	m18	49	—	0	0	0	3	3	100	100	—	18	7	5	0	30	95	1,417	5,000
★ 70	Ontario, Bethel	1885	240	607	—	13	34	10	11	21	—	e193	65	639	259	192	472	562	582	9,934	\$8,000
★ 71	Pacifica, Com. h	1924	50	154	—	3	23	3	0	18	125	125	—	24	9	7	0	40	80	14,000	\$7,000
★ 72	Panama, Com.	1900	33	82	50	0	5	2	82	35	3	5	30	16	3	3	25	81	0	17,000	5,000
★ 73	Pasadena, Com.	1927	32	81	2	3	1	0	1	48	17	8	9	3	3	3	25	40	679	2,252	20,000
★ 74	Pasadena, Clifton, j	1885	612	1,463	459	44	86	25	29	80	—	403	141	1,800	709	565	710	3,784	473	21,810	502,000
★ 75	" " 1st	1885	m544	1,361	352	40	123	13	16	30	—	757	245	447	600	112	552	1,711	200	16,888	100,000
★ 76	" Lake Ave.	1896	m246	616	31	43	18	16	27	43	350	193	31	120	60	81	653	914	1,920	19,520	\$39,000
★ 77	" Neighborhood	1925	—	—	—	—	—	—	—	—	—	—	—	—	—	—	—	—	—	—	—
★ 78	" Pilgrim	1899	40	117	6	8	6	2	48	—	—	54	32	65	34	25	35	159	17	3,550	\$16,000
★ 79	" Japanese	1913	m28	94	—	1	3	1	1	2	—	123	50	0	0	0	0	60	71	2,872	\$28,500
★ 80	Paso Robles, Plymouth	1894	36	143	—	1	3	1	1	7	—	48	70	36	13	11	0	60	0	2,872	\$19,000
★ 81	Perris, 1st	1886	32	83	202	52	16	21	6	7	—	e140	40	40	21	21	70	187	50	2,800	13,750
★ 82	Pomona, Pilgrim	1887	512	1,230	420	13	37	19	7	26	50	200	42	1,020	714	556	1,064	3,954	1,403	13,938	230,000
★ 83	" Valley, Mexican	1920	56	132	—	—	—	—	—	—	—	e98	31	43	16	13	0	72	60	2,014	\$19,000
★ 84	Poway	1886	—	—	—	—	—	—	—	—	—	—	—	—	—	—	—	—	—	—	—
★ 85	Ranoma, 1st	1898	60	231	145	0	5	1	32	68	—	65	15	68	25	21	50	164	273	5,477	\$14,500
★ 86	Redlands, 1st	1882	217	907	81	6	45	11	6	19	216	174	72	1,353	1,423	609	618	4,003	3,430	12,103	\$115,000
★ 87	Redondo Beach, Calvary	1890	m82	172	—	0	1	2	25	35	—	130	56	0	0	0	30	30	0	24,000	\$12,000
★ 88	Rialto, 1st	1910	14	50	—	—	—	—	—	—	—	25	35	32	12	9	128	181	58	1,200	\$12,000
★ 89	Riverside, 1st	1872	240	704	65	16	26	13	8	24	220	240	45	540	211	164	148	1,063	380	8,925	\$101,700
★ 90	" " Peninsula Union, j	1919	m22	62	—	—	—	—	—	—	—	58	40	0	0	0	0	0	0	—	2,000
★ 91	San Bernardino, 1st	1867	210	562	200	27	40	7	16	23	183	194	52	468	172	142	267	1,049	1,401	10,655	\$32,000
★ 92	San Diego, 1st	1882	188	553	29	20	63	8	16	60	—	e194	230	748	524	331	592	2,195	4,094	14,119	80,000
★ 93	" " " 1st, Japanese	1912	m95	217	—	—	—	—	—	—	—	137	60	0	0	0	0	0	0	—	4,025
★ 94	" " Kensington, Com.	1924	122	328	19	13	33	2	5	7	—	211	25	99	36	30	225	390	80	7,248	14,000
★ 95	" " La Mesa Heights, n	1921	8	22	—	—	—	—	—	—	—	142	22	33	12	10	0	55	0	4,500	\$7,000
★ 96	" " " " " "	1888	25	96	10	0	4	13	3	17	—	74	190	86	32	26	30	174	6	2,150	14,000
★ 97	" " " " " "	1911	m46	538	55	27	42	1	4	3	201	190	25	720	499	291	778	2,288	1,328	12,660	30,000
★ 98	" " " " " "	1912	m46	113	—	6	17	1	4	19	75	250	49	162	59	49	493	763	7	40,000	\$47,500
★ 99	Santa Ana, 1st	1889	154	463	37	13	20	5	12	17	—	124	39	624	254	192	740	1,810	879	7,741	\$7,500

Contributions to War-Victims-and-Service are included in "Other Gifts"; for record by churches, see pages 55-74.
 d Japanese, e Ch. of Chr.; Interim pastor.
 f p. em. g Cong. Church of. h Arm. Board. i Armenian. j A. S. Soc. k A. Soc. l Cong. Church of. m A. S. Soc. n Com.

Explanation of Reference Marks, Page 75.

With Meth. n Com.

CHURCHES	CITIES or TOWNS	Org.	MINISTERS			MEMBERS			Admitted			Removed			Church School Attendance	Young People's Organizations	Gifts on Apportionment				Local Finances			
			Names	Ord. Cld.	Ma.	To.	Ab.	C.	To.	D.	L.	T.	Average	Conf.			Am. Board	Home Board	Un-Budgeted	Total	Other Gifts	Home Exp.	Value Church Property	
★100	Santa Barbara, 1st	1897	{ Wilfred I. Orr, a Herman F. Swartz, b William Cross Merrill, d '84 Hiroshi Izumi, Ind. } § Yasuo Oshita, Meth. } §	'38-'38 '98 '35-'38 '25-'29	75 40 63 m2 60 m8	210 86 133 5 140 21	53	0	10	5	6	17	—	65	10	225	82	68	142	517	419	4,392	60,000	
★101	" Japanese	1912	{ Charles E. Evans, Presb. } '14-'42		60	140	43	11	18	1	3	19	—	e92	—	180	66	54	148	448	300	3,867	*5,000	
★102	San Ysidro, 1st, Com.	1890	William S. Harper	'12-'43	55	122	25	14	16	0	0	0	—	82	9	60	22	13	75	175	95	5,254	*5,000	
★103	Saleeby, Com.	1890	Frederic Groetsman, r	'36-'40	138	414	29	21	45	6	3	9	161	188	40	308	153	92	0	553	308	7,222	*3,300	
★104	Stacey, Union	1890	{ Henry David Gray, i, § Paul A. McKalip, Assoc. } '35-'41		384	1,040	49	60	163	11	13	24	357	350	183	1,376	654	458	628	3,116	1,221	20,012	*5,000	
★105	Shafter, Union	1886	Isaac Fleming	'06-'44	23	65	6	0	1	3	4	40	50	36	13	61	73	11	45	105	138	1,865	*7,800	
★106	Shafter, Union	1886	{ Theo. C. Henderson, q } '30-'41		m34	84	8	0	11	4	10	—	262	52	201	174	60	5	340	1,123	3,566	100,000		
★107	Sierra Madre, 1st	1886	{ E. A. Griffith, Un. Breth. } '39-'43		124	366	25	20	79	4	14	27	—	350	70	294	75	61	386	726	623	6,731	36,000	
★108	South Pasadena, Onconta	1910	Robert Cleland	'15-'33	50	165	50	1	4	1	5	42	—	62	10	114	42	104	100	290	108	3,449	*20,000	
★109	Tebachapi, Com.	1869	Hugh P. Lovell	'16-'33	380	939	200	11	43	11	5	16	—	290	40	642	261	193	194	1,290	458	10,381	75,000	
★110	Ventura, Com., e	1869	{ Norman L. Brown, f } § O. A. Smith	'35-'44	30	157	0	20	56	0	0	0	73	253	35	18	27	10	5	60	10	2,663	13,200	
★111	Vieta, Com.	1926	{ Fred A. Linbeck Helen Linbeck Case, Assoc. } '25		17	41	12	0	1	1	0	29	25	5	5	30	11	9	50	100	143	876	*17,500	
★112	Wasco, 1st	1904	Orto G. Herbrecht	'09-'44	3	8	—	0	8	—	0	10	10	10	10	0	0	0	0	0	0	333	1,500	
★113	Whittier, Plymouth	1907	{ Charles E. Taylor William O. McNight } '19-'43		113	270	47	20	36	2	5	17	101	95	85	206	96	62	193	557	613	5,515	28,500	
★114	Willowbrook, J	1906	{ Charles E. Taylor William O. McNight } '19-'43		58	170	39	6	13	0	0	0	89	124	40	108	40	32	68	248	89	2,759	*28,000	
★115	Nogales, Trinity	1886	Richard A. Dawson, i	'32-'40	143	379	30	14	48	4	7	13	—	—	64	394	146	118	61	719	885	11,915	*22,000	
★116	Phoenix, Encanto Park	1917	Albert C. Melton, n	'40-'31	30	84	21	14	26	2	0	3	52	e173	16	60	22	18	55	155	84	1,293	12,100	
★117	" 1st	1917	Clarence E. Parr	'28-'44	75	209	27	12	29	1	9	25	92	45	30	27	10	8	61	106	89	4,910	*9,000	
★118	" Neighborhood	1921	Sebastian L. Hernandez	'29-'44	32	80	34	7	14	0	1	12	37	36	11	0	6	56	5	1,194	5	5,200	—	
★119	" Union	1891	Isaac N. Stanley	'19-'44	9	29	9	1	9	0	0	0	84	60	40	30	11	3	2	0	12	7	2,151	—
★120	Prescott, 1st	1889	Harry B. Patton	'28-'31	40	113	23	6	7	2	2	4	50	37	5	36	13	11	15	65	20	1,900	*8,000	
★121	Tempe, 1st	1892			114	33	—	—	—	—	—	—	—	—	—	—	—	—	—	—	—	—	8,500	
★122	Tempe, 1st	1902																						
★123	Tombstone, Com.	1902																						
★123	Tucson, 1st	1881																						
★124	Las Vegas, North l	1940																						
★125	Albuquerque, 1st	1880																						
★126	South Broadway, o	1926																						
★127	Bayard, Union	1943																						
★128	Gallup, 1st	1895																						
★129	" " El Divino Salvador, o	1922																						

Contributions to War-Victims-and-Services are included in "Other Gifts"; for record by churches, see pages 55-74.

a Granted leave of absence, Navy Chaplain.
 b Interim pastor.
 c d e m.

j Congregational Church of.
 k Disc.
 l Immanuel, Com.

n Limited ordination.
 o Spanish.
 q Property owned by Nevada Consolidated Copper Co.

Explanation of Reference Marks, Page 75.

CHURCHES	CITIES OR TOWNS	ORG.	MINISTERS			MEMBERS			ADMITTED			REMOVED			Average Attendance	Church School	Young People's Organizations	GIFTS ON APPOINTMENT				LOCAL FINANCES																												
			Names	Ord. Cld.	Ma.	To.	Ab.	C.	To.	D.	L.	T.	Budgeted					Total	Other Gifts	Home Exp.	Value Church Property																													
													Conf.	Am. Board								Home Board	Un-budgeted																											
★130	Grants, Spanish	1928			5	19	3	0	0	0	0	0	0	23	0	0	0	10	5	109	4,500																													
★131	Hurley, Union	1913			36	107	32	9	15	0	4	4	4	4	136	88	0	25	53	2,873	a																													
★132	San Mateo, Spanish	1911		'44-'44	132	59	—	—	—	—	—	—	—	—	75	50	0	10	0	2,650	a																													
★133	Santa Rita, Com.	1926		'17-'42	14	38	—	6	7	—	—	—	42	—	—	—	—	19	17	—	—																													
TEXAS																																																		
★134	El Paso, Pilgrim, Fed.	1908		'45	30	65	20	0	0	0	0	0	0	—	15	10	15	4	10	1,167	7,000																													
★135	" Trinity, Spanish	1924			26	66	35	1	2	0	1	6	6	6	40	60	20	18	5	1,317	*14,000																													
★136	" Valley, Com.	1922		'45	133	315	82	27	70	3	12	15	62	241	38	171	83	51	126	4,116	*13,000																													
Membership of dropped chs.: ★137 Hartley C. Ray, Lic. ★138 Independent Mission Schs. (3): ★139 Membership of dropped chs.: ★140 Gifts — church undesignated: Totals:																																																		
			14,728			39,372			1,690			3,630			130			17,933			6,183			1,617			3,961			1,940			8,035			15,553			2,337			89,800			805,045			6,088,362		

Contributions to War-Victims-and-Services are included in "Other Gifts"; for record by churches, see pages 55-74. The apportionment figures as reported by the national boards are as follows: Budgeted — A.B.C.F.M., \$21,152; Home Boards, \$13,253. Unbudgeted — \$15,692.

a Property owned by Nevada Consolidated Copper Co. Explanation of Reference Marks, Page 75

CHURCHES ADDED: (3) Corona Del Mar, Com.; Los Angeles, Colonial; Phoenix, Encanto Park. CHURCHES DROPPED: (2) Los Angeles, West Hollywood, Com.; Villa Park, Ist. CHURCHES: 136. Served by pastors: 125 (installed 3; recognized 13; other Cong. and Chr. 86; other denom. 18; licentiates 2). No. pastors serving: 134. Inactive churches: 2. Vacant churches: 9. MINISTERS IN FULL STANDING: 251 (pastors 105; others 146). FAMILIES: 21,715. NO. OF CHURCHES REPORTING: Av. Ch. Attendance 63; Ch. School 130; Y.P. Org. 104; Home Expenses 124; Church Property 131; Parsonage 72; New Building Expenses 75 (amount, \$86,080). Invested Funds 36 (amount, \$247,585); Debts 21 (amount, \$86,080). NO. OF CHURCHES CONTRIBUTING TO APPOINTMENT AND OTHER BENEVO-

LENCE\$ 124 (amount \$165,378); On apportionment 124 (state conf. 123; A.B.C.F.M. 123; Home Boards 123; Unbudgeted 94). Other Gifts 105. SALARIES: No. churches and yoked fields reporting 117 (amount \$274,870). Part time supplies 21 (amount \$19,839). Pastoral Units: 96. Average Salary for regular service: \$2,344. LEGACIES: \$15,408. Nos. 35, 44, 59, 77, 86, 92, 97, 100. NEW BUILDING EXPENSES: Nos. 2, 3, 4, 5, 6, 7, 9, 10, 11, 12, 13, 14, 16, 17, 18, 21, 22, 23, 24, 25, 27, 29, 30, 33, 34, 35, 36, 37, 38, 40, 41, 42, 44, 45, 47, 49, 51, 53, 56, 57, 61, 62, 63, 64, 66, 70, 72, 73, 76, 77, 81, 83, 87, 89, 91, 92, 94, 95, 96, 99, 107, 108, 109, 110, 111, 115, 117, 118, 119, 120, 121, 123, 124, 135, 136. YOKED CHURCHES: Nos. 1-26; 44-49; with other denominations: Nos. 42, 110. For comparative statistics see Summary I following schedules.

Colorado Congregational Conference
COLORADO Rev. Leon E. Grubaugh, 621 Mack Bldg., Denver 2 (State Directory, Pages 24, 25)
 (Including Nebraska Nos. 76-80; Wyoming Nos. 81-83)

CHURCHES	MINISTERS	MEMBERS			Admitted			Removed			Church School	Young People's Organizations	Gifts on Apportionment			Local Finances								
		Org.	Names	Ord. Cld.	Ma.	To.	Ab.	C.	To.	D.			L.	T.	Average Attendance	Conf.	Am. Board	Home Board	Budgeted	Un-budgeted	Total	Other Gifts	Home Exp.	Value Church Property
1 Akron, Zion, German	1923				9	17	0	2	2	0	3	3	0	19	0	37	22	11	0	70	65	75	0	
2 Arriba, Ist	1885			\$ 22-40	127	63	0	14	16	1	0	1	75	60	0	0	0	0	27	27	0	440	4,000	
3 Avila, Ist	1901			\$ 42	65	175	30	14	16	1	0	1	75	60	0	0	0	27	27	0	440	4,000		
4 Berthoud, Salem, German	1908			\$ 14-37	47	96	0	7	5	1	0	6	12	12	25	53	23	28	46	150	50	1,830	*4,500	
5 Best-hope, Hope, German	1911			\$ 15-44	39	76	7	4	2	0	3	3	72	0	0	417	245	120	48	830	58	1,221	*6,500	
6 Boulder, Ist	1884			\$ 20-42	144	305	0	4	15	4	93	97	101	64	25	292	177	208	199	876	1,037	1,128	*10,000	
7 Briggsdale	1911			\$ 18-45	110	29	8	4	15	4	93	97	101	64	25	292	177	208	199	876	1,037	1,128	*42,500	
8 Brighton, Zion, German	1922			\$ 11-42	22	45	0	6	6	0	6	6	50	—	0	0	0	0	2	2	102	85	129	2,500
9 Brown, Immanuel, German	1910			\$ 22-39	124	254	0	6	10	2	28	30	0	220	98	498	263	143	40	974	1,018	3,209	13,000	
10 Buena Vista	1880			\$ 1880	22	56	22	2	2	2	14	16	0	58	0	27	14	19	0	60	6	1,245	*2,500	
11 Collbran	1903			\$ 27-45	59	169	74	1	1	3	10	13	0	100	0	30	20	51	26	136	40	3,325	16,000	
12 Colorado Springs, Ist	1875			\$ 39-44	80	249	44	1	5	5	10	100	100	19	306	117	102	69	394	1,348	6,912	92,000		
13 " 2nd	1889			\$ 45	18	106	3	0	0	1	10	11	37	24	0	0	0	0	2	2	10	1,146	9,000	
14 Cope	1900			\$ 30-40	6	19	12	0	0	0	0	0	25	35	0	3	3	4	0	10	10	4	2,000	
15 Craig	1900			\$ 01-35	39	117	16	18	22	2	13	15	0	104	0	48	29	4	46	171	88	2,804	14,500	
16 Creede, Com.	1892				9	22	11	0	0	0	0	3	0	0	0	0	0	0	8	21	61	115	5,000	
17 Creede, Creek, Union	1892				43	80	0	0	0	0	0	3	0	0	0	45	13	14	18	75	15	276	2,500	
18 Crook, Ist, German	1916			\$ 41-43	75	223	33	13	23	1	6	3	65	30	15	52	32	14	18	120	138	1,681	5,000	
19 Denver, Berkeley	1921			\$ 14-30	61	154	15	10	32	4	7	8	130	130	80	86	39	50	30	26	441	3,406	19,000	
20 " Boulevard	1882			\$ 30-40	61	154	15	10	32	4	7	8	130	130	80	86	39	50	30	26	441	3,406	19,000	
21 " Ist, Plymouth	1930			\$ 01-35	452	1,228	154	36	130	12	32	41	522	265	200	1,205	740	1,058	500	3,563	3,328	21,718	100,000	
22 " Ist, German	1894			\$ 23-42	320	700	25	50	175	10	15	25	324	300	175	208	146	60	58	472	650	4,400	34,000	
23 " Free Evange, German	1916			\$ 01-16	10	27	1	0	0	0	0	15	0	0	0	16	5	5	0	26	0	200	3,500	
24 " Grandview Union	1911			\$ 15-44	82	206	—	13	50	8	18	26	75	88	13	41	20	20	9	99	101	3,644	35,000	
25 " Mather Memorial	1881			\$ 15-38	—	39	—	2	2	0	0	0	64	0	0	0	0	0	12	0	0	453	1,000	
26 " Ohio Ave.	1902			\$ 10-43	72	181	—	21	24	2	136	138	175	275	35	0	7	15	8	30	313	3,892	25,000	
27 " People's Tabernacle	1884			\$ 07-25	97	50	18	7	12	2	36	38	99	26	29	14	18	13	74	50	1,754	30,000		
28 " Pilgrim	1883			\$ 12-27	104	15	13	1	1	7	8	35	39	342	35	0	0	0	0	0	0	6,450	11,000	
29 " Seventh Ave.	1890			\$ 10-27	33	101	17	6	7	1	6	7	8	39	342	35	0	0	30	30	0	1,410	30,000	
30 " Sixth Ave.	1888			\$ 00-23	88	246	17	10	20	2	2	2	0	127	37	29	22	35	10	96	0	4,234	86,000	
31 " Washington Park	1925			\$ 00-23	162	550	18	10	40	2	2	0	—	175	40	99	33	43	208	197	4,267	27,500		
32 Derby	1922			\$ 00-23	12	34	2	0	5	0	0	0	—	35	0	9	8	13	2	32	0	179	7,500	
33 Eastlake	1915			\$ 06-44	40	94	24	0	0	0	6	7	0	65	0	0	0	0	54	167	81	784	5,000	
34 Easton	1886			\$ 01-34	48	111	26	2	4	3	43	46	47	11	0	5	5	8	46	64	30	885	5,000	
35 Englewood, Mayflower	1904			\$ 35-39	52	151	8	15	26	2	4	4	80	125	50	110	41	46	0	197	75	2,188	*12,500	

Contributions to War-Victims-and-Services are included in "Other Gifts"; for record by churches, see pages 55-74.
 a Part time supply. b Evang. c Presby. d Presby. e Sun. f Explanation of Reference Marks. Page 75.

CHURCHES		MINISTERS			MEMBERS			Admitted			Removed			Church School			Young People's Organizations			Gifts on Apportionment				Local Finances	
Cities or Towns	Org.	Names	Ord. Cld.	Ma.	To.	Ab.	C.	To.	D.	L.	T.	Average Attendance	Church School	Young People's Organizations	Budgeted			Un-budgeted	Total	Other Gifts	Home Exp.	Value Church Property			
															Cont.	Am. Board	Home Board								
*78 Gering, Peace, German	1916	Bernhardt Moos	'27-'42	60	100	—	0	0	0	0	0	80	103	15	27	16	0	51	79	1,850	*10,000				
*79 Scottsbluff, 1st, German	1910	Carl L. Green	'22-'41	175	433	—	39	42	2	35	37	—	305	60	233	137	67	437	420	4,063	*20,000				
*80 " Salem, German	1928	Abraham Brenning	'36-'44	195	420	—	25	59	4	0	4	0	0	45	114	72	44	230	231	3,100	*17,000				
WYOMING																									
*81 Cheyenne, Zion, German	1923	Erwin E. Mindt, Lic.	'45	38	87	14	0	0	0	0	0	50	50	40	45	49	105	0	199	191	—	4,500			
*82 Torrington, 1st, German	1935	Chris E. Maedche	'23-'38	177	160	—	6	0	0	5	115	130	32	97	64	75	33	269	208	2,800	*7,000				
*83 " Vester, St.; Lukas, German	1928	George E. Eichler	'17-'41	26	56	—	0	0	0	5	0	60	60	20	0	93	14	88	71	1,250	2,000				
Gifts — church undesignated:																									
Totals:																									
6,126 14,634 1,279 865 1,523 170 723 639 104 7,838 2,365 8,232 5,474 6,231 3,409 23,346 20,868 201,465 1,386,400																									

Contributions to War-Victims-and-Services are included in "Other Gifts"; for record by churches, see pages 55-74. The apportionment figures as reported by the national boards are as follows: Budgeted — A.B.C.F.M., \$5,474; Home Boards, \$6,231. Unbudgeted — \$1,480. Explanation of Reference Marks, Page 75.

CHURCHES: 83. Served by pastors: 59 (installed 3; recognized 4; other Cong. and Chr. 44; other denom. 5; licentiate 3). No. pastors serving: 59. Part time supplies: 7. Inactive churches: 5. Vacant churches: 12.
 MINISTERS IN FULL STANDING: 104 (pastors 61; others 43).
 FAMILIES: 7,820.
 NO. OF CHURCHES REPORTING: Av. Ch. Attendance 45; Ch. School 71; Y.P. Org. 47; Home Expenses 76; Church Property 79; Passage 83; New Building Expenses 36 (amount \$31,120); Invested Funds 11 (amount \$63,380); Dobs 12 (amount \$24,050).
 NO. OF CHURCHES CONTRIBUTING TO APPOINTMENT AND OTHER BENEVO-

LENCEs, 74 (amount \$44,239): On apportionment 74 (state conf. 60; A.B.C.F.M. 60; Home Boards 70; Unbudgeted 65). Other Gifts 57.
 SALARIES: No. churches and yoked fields reporting 65 (amount \$98,688). Part time supplies 7 (amount \$2,650). Pastoral Units: 58. Average Salary for regular service: \$1,656.
 LEGACIES: No. 42 \$500; No. 62 \$100.
 NEW BUILDING EXPENSES: Nos. 3, 4, 5, 6, 8, 9, 10, 11, 12, 15, 16, 18, 19, 20, 22, 24, 27, 28, 29, 30, 31, 33, 35, 42, 51, 59, 62, 63, 64, 68, 71, 74, 77, 78, 79, 83.
 YOKED CHURCHES: Nos. 1-9; 15-55; 36-59-68; 49-56; 60-61-64; with other denominations: No. 14 with Evang.
 For comparative statistics see Summary I following schedules.

Connecticut Conference of Congregational Christian Churches

CONNECTICUT Rev. James F. English, Supt., 37 Garden St., Hartford 5 (State Directory, Pages 24, 25)

Miss Florence Bentley, Reg.

CHURCHES	MINISTERS		MEMBERS			Admitted			Removed			Attendance			Church School			Young People's Organizations			Gifts on Apportionment				Local Finances	
	Cities or Towns	Ord. Cld.	Names	Ma.	To.	Ab.	C.	To.	D.	L.	T.	Average			Church School	Young People's Organizations	Conf.	Budgeted		Total	Other Gifts	Home Exp.	Value Church Property			
												W.	M.	S.				Am. Board	Home Board					Tot.		
1 Abington	1753		(Charles J. Bruesch, Jr., d)	44	107	46	3	3	5	4	9	9	—	55	—	—	24	34	16	5	79	0	1,400	*5,000		
2 Andover	1747		William B. Turbill	35	90	18	1	1	0	0	7	7	—	c46	—	—	4	4	18	0	63	106	1,206	*16,000		
3 Ansonia, Ist	1850		James K. Morse	324	777	157	14	23	7	0	7	134	130	56	275	56	418	487	243	1,423	534	7,078	*100,000			
4 " " Pilgrim	1894		Otto W. Burtner, p.c.m.	'01	50	—	0	2	1	2	3	23	31	31	35	0	35	0	0	35	0	1,930	*10,000			
5 Avon	1819		Horace L. Bachelder, Lic.	'07-'44	75	172	41	19	30	3	4	86	73	35	22	36	42	12	112	35	3,682	*40,000				
6 Barkhamsted, b	1781		Watson Woodruff	'12	28	9	—	—	—	—	—	—	—	—	—	—	—	—	—	—	775	*7,000				
7 Beacon Falls, United	1871		Harry E. Thomas, d	'33-'43	71	178	80	2	3	4	3	52	48	10	41	67	78	0	0	186	114	4,363	*24,000			
8 Berlin	1775		Bert W. Richards, e	'34-'40	192	570	120	21	24	4	7	120	c85	45	93	434	242	155	924	366	7,278	*77,300				
9 Bethany, h	1763		Ralph L. Woodruff, g	'32	40	92	30	1	4	0	0	—	16	16	2	4	9	10	25	167	1,013	3,200				
10 Bethel	1760		George K. Dreher, Lic., s	'44	190	466	90	14	18	14	—	—	c151	17	128	309	344	105	886	805	6,293	*45,000				
11 Bethlehem, Fed.	1739		Frank Tishkins, i	'31-'31	56	138	28	6	8	4	4	36	c80	—	7	12	14	18	51	21	1,800	*21,500				
12 Bloomfield, Fed.	1738		Edward D. Eddy, j	'44	177	424	40	59	07	3	1	4	112	113	25	55	115	153	52	375	548	6,919	*50,500			
13 Bolton, k	1725		Thomas Foxall	'21-'37	44	114	23	—	—	—	—	—	—	—	—	—	—	—	—	—	333	*7,500				
14 Bozrah, l	1739		William Berriman	'19-'43	29	84	—	0	0	1	1	—	c20	10	27	69	52	0	148	0	104	1,254	*13,500			
15 Branford	1644		Mathew G. Madden	'26-'42	221	580	30	27	34	6	11	141	c175	100	281	550	566	330	1,727	437	5,655	*53,000				
16 Bridgeport, Bethany	1920		John C. Eichorn	'40-'41	156	370	175	48	53	2	0	134	105	45	22	36	42	0	0	100	150	5,701	*17,200			
17 " " Black Rock	1849		Charles S. MacDowell, n	'09	116	298	81	4	4	1	5	—	c305	140	0	0	0	0	0	0	0	8,325	*56,000			
18 " " Swedish, Evangelical	1895		Eric C. A. Linder	'15-'29	63	182	3	—	—	—	—	—	c48	58	15	0	0	0	0	15	0	8,000	*41,500			
19 " " Olivet	1870		Howard W. Orr	'26-'43	258	600	30	9	16	2	0	2	159	153	60	235	435	600	1	1,271	738	9,700	*150,000			
20 " " Park St.	1868		Robert E. R. Peters	'32-'34	186	511	25	15	18	11	6	19	130	c148	30	656	1,161	1,233	197	3,247	1,536	11,322	*76,300			
21 " " United	1895		Fred Hoskins, j	'27-'37	917	2,299	339	46	106	21	27	60	410	c579	126	725	2,531	1,162	1,319	5,737	4,464	38,710	*664,000			
22 " " West End	1887		W. Fred Campbell, Lic., s	'33-'42	100	244	33	6	7	1	8	60	c72	20	77	126	147	2	352	58	4,500	25,000				
23 Bridgewater	1890		Clifton H. Ross	'39-'42	37	97	—	0	3	2	4	6	—	26	10	43	103	90	50	286	714	1,802	*18,000			
24 Bristol, Ist	1747		Charles L. Ives	'22-'27	507	1,304	—	6	9	13	16	32	206	c357	217	249	2,824	2,762	401	6,236	68	17,292	*165,000			
25 " " Queen St.	1890		Francis T. Cooke, i, o	'06	23	40	—	0	0	0	0	—	—	—	—	—	—	—	—	15	58	752	10,000			
26 Broad Brook	1831		George Roberts, o, s	'09-'44	50	156	35	0	3	4	0	4	32	c70	10	19	31	36	5	91	0	1,830	*25,000			
27 Brookfield, Center	1737		Giles P. Goodenough	'06-'30	50	174	43	10	43	3	2	5	50	62	16	124	144	168	0	436	5	4,285	*33,500			
28 Brooklyn, Fed.	1734		Elywn K. Jordan	'07-'41	34	75	35	0	1	3	1	4	35	c73	16	20	35	33	33	64	1,910	*5,000				

Contributions to War-Victims-and-Services are included in "Other Gifts"; for record by churches, see pages 55-74.
 a e. & h. Lic. b New Hartford, R.D. c Granted leave of absence, Army Chaplain. d Beth. e Granted leave of absence, Navy Chaplain. f Presb. Lic. g Interim pastor. h Westville Station, R.D. i Manchester, R.D. 2. j Norwichtown, R.D. 3. k Sup.

Explanation of Reference Marks, Page 75.

CHURCHES	Org.	MINISTERS				MEMBERS				Admitted		Removed			Church School	Young People's Organizations	Gifts on Apportionment				Local Finances		
		Names				Ma.	To.	Ab.	C.	To.	D.	L.	T.	Average Attendance			Conf.	Am. Board	Home Board	Un-budgeted	Total	Other Gifts	Home Exp.
		Ord.	Old.	Names	Ord.										Old.								
★108 Hamden, Spring Glen	1930	George A. Riggan	'38-'44	50	113	0	15	113	0	0	0	0	51	90	42	0	0	0	0	98	2,896	87,500	
★109 "Whitneyville	1635	Charles F. Fuller	'33-'43	m184	461	0	21	49	3	11	0	14	156	182	400	116	180	222	74	601	352	9,547	
★110 Hampton	1723	William R. Andrew	'44-'52	46	143	36	2	5	0	0	0	43	646	27	50	15	215	5	88	60	1,300	*14,500	
★111 Hanover	1766	[Karl W. Osberg, Lic.	'44	45	111	54	0	0	0	3	0	3	40	644	0	96	299	192	15	602	660	1,873	
★112 Hartford, 1st	1633	[Dwight C. Stoue, p.c.m.	'18-'38	m427	1,067	200	0	36	19	13	32	240	134	54	2,618	3,949	4,243	1,437	12,147	4,563	34,813		
★113 "2nd	1669	Russell J. Clineby, i	'98	729	1,941	149	43	59	11	9	41	—	494	120	1,100	1,597	1,907	5	4,609	1,842	25,875		
★114 "4th	1832	Warren S. Archibald, i	'08-'17	m306	765	91	—	37	17	12	19	—	453	25	115	199	230	10	554	35	11,644	*130,000	
★115 "Asylum Hill	1865	[Marlin C. Bedient, Assl.	'43	509	1,235	150	14	35	15	15	34	—	237	235	791	1,541	1,509	737	4,578	4,224	39,121	*47,326	
★116 "Brookview Com.	1921	[David Whitsett, i	'26-'32	280	601	150	17	36	5	9	14	200	265	35	25	65	0	0	0	90	243	10,044	100,000
★117 "Covenant	1889	Wilfred J. Maclean, i	'35-'41	229	229	4	0	4	3	2	5	113	100	30	50	0	0	0	0	5	7,586	7,232	37,000
★118 "Evangelical Free	1888	[Earl C. Dahlstrom, b]	'16-'20	96	66	9	1	3	0	0	2	—	676	39	8	5	6	0	19	598	3,357	24,000	
★119 "Immanuel	1863	[Niels L. Larson, Evngl.	'15-'27	421	1,429	245	19	33	17	24	41	408	283	185	291	762	789	249	2,691	3,720	26,578	265,000	
★120 "Italian	1903	Fletcher D. Parker, i	'25-'37	50	98	0	0	0	0	0	0	8	50	32	10	122	36	42	0	200	20	2,750	
★121 "Talcott St.	1826	Natalie Ricciardi, i	'12-'16	65	211	40	14	8	5	13	11	82	120	50	150	75	61	0	286	5	4,375	75,000	
★122 "Windsor Ave.	1870	James A. Wright	'35-'41	160	410	50	17	17	4	7	4	—	162	270	320	18	770	51	8,721	141	3,563	*91,000	
★123 Harwinton	1738	L. Theron French	'43	84	209	70	1	3	3	55	49	22	22	36	79	30	167	141	3	167	141	3,563	*50,000
★124 Hebron	1717	E. Roy Burchell, Lic., \$	'40-'40	54	147	50	12	12	0	4	4	40	675	19	35	51	0	105	0	105	0	8,000	
★125 Higganum	1844	(George M. Milne, \$ '00		m60	149	—	1	1	3	5	8	—	30	—	9	14	17	0	40	5	1,959	*24,000	
★126 Ivoryton	1898	[Charles A. Downes, \$ '00		59	148	57	1	2	1	0	1	16	—	—	15	46	29	0	90	0	330	5,000	
★127 "Sveafisk	1894	George E. Millard, \$	'34-'45	30	40	11	0	0	1	0	1	1	—	—	7	0	0	0	7	34	0	—	
★128 Kensington	1712	[Andrew J. Ogren, \$	'30-'40	115	204	51	7	29	2	4	6	80	105	45	112	189	255	23	579	241	4,592	*32,000	
★129 Kent	1741	Malcolm V. White	'40-'43	77	195	56	14	21	3	5	8	20	15	20	15	39	65	75	0	179	250	12,000	
★130 Killingworth, θ	1738	Elmer G. Hostetter, i	'10-'40	37	98	25	5	8	0	2	2	24	634	13	22	25	16	7	0	1,382	0	*9,000	
★131 Lebanon	1700	Luther G. Coburn	'18-'32	68	204	51	9	9	1	0	3	—	690	25	24	47	50	10	131	46	1,990	*35,500	
★132 Lyford, Norwich, R.D. 6	1742	Howard C. Champe	'34-'44	49	132	34	0	2	2	2	2	—	685	18	23	22	30	11	86	242	1,272	*11,500	
★133 Lisbon, Norwich, R.D. 1	1723	Earl F. Mathewson	'24-'43	45	114	37	7	19	2	0	2	44	—	—	246	403	470	81	2,900	2,265	6,700	*105,000	
★134 Lithfield, Ist	1721	[Isiah Newton, h	'09-'30	79	197	26	10	2	1	0	3	6	52	10	246	403	470	81	2,900	2,265	6,700	*105,000	
★135 "Milton, R.D. 1	1798	T. Bertram Anderson	'02-'39	28	105	28	3	9	0	1	0	20	632	41	18	21	0	80	158	183	4,006	*5,219	
★136 Lyme, Ist	1727	Irving J. Euslin		28	105	28	3	9	0	1	0	20	632	41	18	21	0	80	158	183	4,006	*5,219	
★137 "Crassy Hill, j	1755	Franklin A. Bower, k	'35-'41	159	419	22	0	0	1	1	0	9	110	97	40	154	326	296	125	901	197	5,208	*63,000
★138 "North, R.D.	1757	Herbert K. Bower, l	'03-'43	35	85	22	0	0	1	1	1	9	110	97	40	154	326	296	125	901	197	5,208	*63,000
★140 Manchester, Center	1779	[Rayford O. Simpson, i	'33-'44	570	1,440	336	39	60	10	30	40	46	697	210	143	233	272	124	772	980	11,159	*8,200	
★141 "Covenant	1862	Clifford G. Johnson, m	'44	22	64	4	2	4	1	1	2	46	670	30	50	0	0	0	0	50	0	1,865	*24,000
★142 "2nd	1851	Ferris E. Reynolds, r	'30-'35	242	563	164	36	41	3	6	9	146	251	135	59	121	112	105	397	347	11,060	*72,000	
★143 Mansfield, Ist, Center	1710	[Donald H. Rhoades	'38-'41	84	192	29	18	27	3	3	1	4	—	656	93	154	252	294	29	729	277	2,759	*24,500

Contributions to War-Victims-and-Services are included in "Other Gifts"; for record by churches, see pages 55-74.
 a p.c.m. b Deep River, R.D. 1. c Granted leave of absence, Navy Chaplain.
 d E. M. M. C. e Intern. pastor. f Norwich, R.D. 4. g Norwich, R.D. 1. h Norwich, R.D. 4. i Lyme, R.D. 2. j Hartford, R.D. 1. k Granted leave of absence, Chaplain Maritime Service. l Explanation of Reference Marks, Page 75. m Er. M. C. n Er. M. C., Lic.

CHURCHES	CITIES or TOWNS	Org.	MINISTERS		MEMBERS			Admitted			Removed			Attendance		Church School		Young People's Organizations		Gifts on Apportionment					Local Finances	
			Names	Ord. Cl'd.	Ma.	To.	Ab.	C.	To.	D.	L.	T.	Average	Church School	Young People's Organizations	Cont.	Am. Board	Home Board	Un-budgeted	Total	Other Gifts	Home Exp.	Value Church Property			
★144	Marlborough, a	1747	Elmer T. Thiemes	'14-'18	30	98	13	1	1	0	0	0	0	0	0	0	0	0	0	0	0	1,007	*9,000			
★145	Meriden, 1st	1729	{ Emerson G. Hanguen { Valery E. Smith, b { Albert J. Joch, p.c.m.	'25-'44 '43 '47	489	1,310	262	26	32	20	24	44	—	—	—	—	—	—	—	—	—	24,500	*235,000			
★146	" Center	1729	Ray M. Miller, i	'26-'40	208	517	76	7	17	3	3	5	—	—	—	—	—	—	—	—	—	9,797	60,000			
★147	Middlebury	1796	{ William H. McCance, d { James E. Whitaker, e	'21-'38 '40-'43	319	146	3	10	3	2	2	5	—	—	—	—	—	—	—	—	—	6,555	*75,000			
★148	Middlefield, Fed.	1745	Cedric D. Layman	'24-'39	m63	162	45	2	5	0	0	0	84	e112	16	83	136	174	50	443	276	2,475	*5,500			
★149	Middle Haddam	1855	{ Ralph A. Christie, i { Donald E. Bartlett, o	'12-'25 '30	43	107	21	3	8	0	0	0	25	e41	15	11	63	27	1	102	78	1,689	*7,500			
★150	Middletown, 1st	1688	{ W. Browne Barr, i { Harris A. Knox, Meth. Lic. { Roy M. Houghton, s	'12-'25 '42-'44 '34 '08-'31	347	875	174	34	53	8	16	24	—	e226	159	161	382	198	74	815	1,925	14,128	*225,000			
★151	" South	1747	{ W. Vidom Kerckley, Disc. { Charles R. Douglas, s	'42-'44 '30-'44	218	500	150	12	28	7	16	23	191	e137	53	250	415	477	9	1,151	406	12,160	*98,000			
★152	" 3rd	1773	{ Roy M. Houghton, s { Roy M. Houghton, s	'34 '08-'31	70	134	35	7	48	15	12	27	248	e101	20	47	70	8	25	237	81	1,676	*19,000			
★153	Milford	1689	{ Roy M. Houghton, s { Roy M. Houghton, s	'08-'31 '30-'44	535	1,297	201	23	48	15	12	27	248	e373	38	330	575	655	45	1,065	1,566	14,224	*137,000			
★154	" b	1805	{ Joseph G. Peters { William G. Lathrop, j	'25-'43 '32	30	123	38	8	10	3	3	15	38	62	—	—	—	—	—	—	—	75	1,908	—		
★155	Mohagan	1829	{ George L. Farnham, k { Robert G. Mickey, l	'42-'44 '42-'42	2	177	19	21	22	7	0	7	46	63	20	54	88	102	10	294	10	0	333	2,750		
★156	Monroe	1764	{ Edward E. Hance { Paul W. Peterson, n	'30-'36 '44-'44	87	177	33	0	1	1	1	2	5	0	0	0	0	0	0	2	2	145	303	16,000		
★157	Montville	1722	{ Theodore A. Greene, i { Henry W. Maier, p.c.m.	'28-'44 '33	75	196	39	3	3	4	1	5	—	e96	23	37	60	70	23	190	247	2,503	*17,500			
★158	Morris	1767	{ Sterling S. White, o { George W. C. Hill, p.c.m.	'42-'44 '35	11	33	—	0	4	1	1	2	5	0	0	0	0	0	0	0	0	4,173	—			
★159	Mount Carmel	1764	{ George W. C. Hill, p.c.m. { Theodore S. Dunn, Assoc. { Raymond N. Ginnin	'25-'43 '32 '22-'22	132	316	24	26	30	3	12	109	—	e17	148	1,042	1,714	1,112	253	4,421	3,474	24,491	*33,600			
★160	Mystic	1832	{ William G. Lathrop, j { Robert G. Mickey, l	'32 '42-'42	193	255	75	3	8	4	2	6	40	88	16	17	27	32	18	94	15	4,025	24,000			
★161	Naugatuck	1781	{ Edward E. Hance { Paul W. Peterson, n	'13-'19 '44-'44	216	568	75	19	38	14	9	23	199	173	130	491	1,227	950	7	2,675	152	22,989	*344,000			
★162	Hillside	1894	{ Theodore A. Greene, i { Henry W. Maier, p.c.m.	'18-'25 '33	55	137	—	0	4	1	1	110	86	40	53	0	0	0	0	53	0	4,173	*38,500			
★163	New Britain, 1st	1758	{ Theodore A. Greene, i { Henry W. Maier, p.c.m.	'18-'25 '33	779	1,773	375	25	47	15	14	31	301	e417	148	1,042	1,714	1,112	253	4,421	3,474	24,491	—			
★164	" South	1842	{ Sterling S. White, o { George W. C. Hill, p.c.m. { Theodore S. Dunn, Assoc.	'14-'32 '35 '15	894	2,134	237	66	80	26	25	51	—	e338	240	1,505	2,740	1,645	478	6,368	4,186	31,250	*400,000			
★165	" Stanley Memorial	1907	{ Raymond N. Ginnin { Merrill F. Clarke	'22-'22 '14-'22	235	542	35	20	25	6	5	11	81	e193	110	35	60	68	0	163	780	5,693	*53,000			
★166	New Canaan	1733	{ Hermann de Anguera { Goff Bodford, s	'10-'44 '43	290	582	209	16	26	4	4	8	152	e304	48	398	1,192	929	161	2,680	734	18,456	*95,000			
★167	New Fairfield, q	1742	{ Glyn Rossier, s { David N. Beach, i	'10-'44 '37-'43	41	127	18	5	5	0	0	0	45	11	40	58	79	77	254	2	2,472	2	*11,000			
★168	New Hartford	1828	{ Glyn Rossier, s { David N. Beach, i	'43 '37-'43	99	222	—	19	22	4	9	13	58	39	64	0	0	0	0	0	0	0	2,480	*22,000		
★169	Nepaug, R.D. 1	1848	{ Oscar E. Maurer, p.c.m. { Howard A. Worth, Assoc.	'18-'43 '39	15	64	—	0	0	1	1	15	0	0	42	69	94	32	237	22	1,045	26,171	*9,000			
★170	New Haven, 1st	1639	{ Oscar E. Maurer, p.c.m. { Howard A. Worth, Assoc.	'18-'43 '39	253	892	229	1	12	25	24	50	221	144	28	445	1,225	1,765	1,755	5,190	3,016	26,171	*516,300			

Contributions to War-Victims-and-Service are included in "Other Gifts"; for record by churches, see pages 55-74.
 a East Hampton, R.D. 2.
 b East Hampton, R.D. 2.
 c Min. R.E.
 d Granted leave of absence, Army Chaplain.
 e Interim pastor.
 f Interim pastor.
 g Presb.-J. Assd.
 h Wilkenson Beach Union Chapel.
 i p.c.m.
 j p.c.m.
 k Granted leave of absence, Chaplain Maritime Service.
 l Interim pastor.
 m Min. R.E.
 n Min. R.E.
 o Min. R.E.
 p Danbury, R.D. 3.

Explanation of Reference Marks, Page 75.

CHURCHES	CITIES or TOWNS	Org.	MINISTERS		MEMBERS			Admitted		Removed			Church School	Young People's Organizations	Gifts on Apportionment				Other Gifts	Local Finances									
			Names		Mia.	To.	Ab.	C.	To.	D.	L.	T.			Average Attendance	Conf.	Budgeted			Total	Home Exp.	Value Church Property							
			Ord. Cld.	Names													To.	Ab.					C.	To.	D.	L.	T.	Home Board	Un-Budgeted
171	New Haven, Dixwell Ave.	1820																											
★172	" Dwight Pl.	1838	185	557	59	45	47	11	1	12	205	141	24	88	169	188	52	477	285	4,967	*\$5,000								
★173	" Emanuel	1887	246	639	115	4	16	15	1	26	185	c124	83	618	1,061	1,255	980	3,914	809	16,046	115,340								
★174	" Evangelical Free	1800	43	127	4	6	7	2	1	3	150	c242	25	0	0	0	0	0	0	6,313	40,000								
★175	" Grand Ave.	1830	68	173	31	4	11	2	0	3	150	c105	50	0	0	0	0	0	0	1,920	*\$0,000								
★176	" Hampden St.	1869	208	547	33	7	14	5	12	17	138	c165	43	72	118	138	111	439	191	9,576	*\$0,000								
★177	" Pilgrim	1859	106	260	26	0	0	3	7	10	55	c60	26	8	77	126	147	8	125	145	4,062	*\$0,000							
★178	" Plymouth	1831	471	1,093	30	12	23	3	13	16	60	60	77	528	905	1,044	48	2,525	150	5,875	69,000								
★179	" Redeemer	1835	471	1,162	300	18	57	16	13	32	216	240	95	230	1,328	1,442	5,125	1,331	20,905	170,000									
★180	" United	1742	292	735	207	13	15	14	12	28	65	135	155	1,788	3,282	3,588	1,188	9,846	4,343	24,437	*\$28,000								
★181	" Westville	1832	290	621	101	5	20	9	11	22	139	112	35	114	187	219	107	627	145	7,395	*\$41,775								
★182	Nevington	1722	250	592	30	38	74	4	10	23	103	c233	30	107	270	319	27	783	965	5,858	*\$7,500								
★183	" New London, 1st	1642	213	665	—	6	13	24	15	39	140	c234	95	107	273	310	41	731	225	12,000	*\$8,000								
★184	" 2nd	1835	203	521	120	7	13	9	0	9	140	c175	10	186	324	389	80	949	534	10,408	*\$0,000								
★185	" Swedish	1766	19	43	9	0	0	2	0	2	35	c25	30	11	18	31	1	61	0	3,153	*\$0,000								
★186	" New Milford	1716	249	581	74	19	34	9	9	43	145	c158	43	134	342	297	117	910	1,204	7,013	*\$0,000								
★187	" Preston	1757	51	123	—	0	0	3	4	7	40	c25	4	0	0	0	0	3	34	2,729	*\$19,600								
★188	" Hill	1757	34	111	—	0	0	5	4	9	—	90	0	276	578	623	540	2,017	866	5,442	*\$1,000								
★189	" Newtown	1714	33	314	—	3	6	5	4	9	—	90	0	276	578	623	540	2,017	866	5,442	*\$1,000								
★190	" Niantic, East Lyme	1719	33	314	—	3	6	5	4	9	—	90	0	276	578	623	540	2,017	866	5,442	*\$1,000								
★191	" Norfolk	1700	183	436	129	5	10	4	5	10	—	c195	20	233	341	398	126	1,068	531	8,511	*\$5,000								
★192	" North Branford	1724	87	192	18	15	23	1	3	4	43	c71	—	0	0	2	4	—	—	2,051	*\$3,300								
★193	" Northfield	1795	43	123	44	3	5	0	1	1	43	c120	18	12	24	22	1	59	43	1,100	*\$12,000								
★194	" Northford	1750	26	67	0	2	6	0	1	1	32	c35	18	12	19	22	0	53	0	1,650	—								
★195	" North Guilford	1725	40	109	32	2	10	1	0	1	15	c35	18	12	19	22	0	53	0	1,650	—								
★196	" North Haven	1718	193	440	91	16	19	4	7	15	—	2	13	174	177	48	512	40	4,064	*\$8,200									
★197	" North Stoughton	1727	25	83	35	0	0	1	1	1	21	c21	2	10	10	10	0	20	30	1,125	*\$7,500								
★198	" North W. inham	1895	28	75	26	6	6	0	0	2	25	c00	15	0	36	23	21	0	80	32	842	*\$0,000							
★199	" North Woodbury	1816	71	207	47	0	3	1	3	5	—	c00	15	5	8	19	5	37	59	2,447	*\$18,500								
★200	" North Woodstock	1831	16	46	16	0	0	1	3	5	—	c00	15	5	8	19	5	37	59	2,447	*\$18,500								
★201	" Norwalk	1652	211	517	42	30	49	6	7	13	135	c35	30	21	45	41	10	107	10	870	7,000								
★202	" Norwich, Greenville	1833	132	310	32	20	29	2	2	4	84	c135	30	26	53	55	5	139	754	3,204	*\$0,000								
★203	" Park	1874	165	402	102	15	18	7	3	10	—	65	94	303	513	578	146	1,540	5	10,410	*\$18,000								
★204	" United	1842	m300	825	200	19	28	9	8	17	140	c40	212	246	190	77	10	13,000	1,470	13,000	*\$7,500								
★205	" Norwichtown, 1st	1660	87	245	42	2	6	3	5	8	69	61	12	74	172	147	54	447	97	3,035	*\$5,000								
★206	" Oakville, Union	1899	193	447	125	19	24	4	3	28	88	150	70	130	213	249	11	603	305	5,035	*\$25,300								

Contributions to War-Victims-and-Services are included in "Other Gifts"; for record by churches, see pages 55-74.
 a. Ev. Mis. Cov., Lic. g. Granted leave of absence, Army Chaplain.
 b. Nor. Dan. h. Presb. Stud. i. Disc. j. Granted leave of absence, Army Chaplain.
 k. Bapt. l. Interim pastor.

Explanation of Reference Marks, Page 75.

CHURCHES	MINISTERS	MEMBERS	Admitted				Removed			Average Attendance	Church School	Young People's Organizations	Gifts on Apportionment			Local Finances					
			Ma.	To.	Ab.	C.	To.	D.	L.				T.	Conf.	Am. Board	Home Board	Un-budgeted	Total	Other Gifts	Home Exp.	Value Church Property
207 Old Lyme	W. Dixon Hoag, i	141	365	—	—	26	33	4	1	5	160	25	165	294	105	816	575	4,408	*80,000		
208 Orange	Frank B. Loper	152	345	77	5	18	4	5	2	9	123	94	252	96	207	432	100	4,478	*50,000		
209 Oxford, Seymour, R.D. 1	Edwin G. Zellers	60	119	37	3	4	5	2	3	3	640	18	29	6	7	42	100	1,900	*15,000		
210 Plainfield	Richard A. Frye, r	m95	30-42	55	6	7	1	1	2	75	142	1	118	22	45	105	285	1,300	*25,000		
211 Plainville	Theodore T. Dixon	206	537	55	2	1	1	8	18	18	142	41	118	97	261	651	87	7,180	*30,000		
212 " Sacredist, Evangelical	Charles G. Johnson, a, §	19	49	7	1	3	0	0	0	54	54	41	11	0	0	11	0	961	0		
213 Plantsville	Philip King	202	425	50	11	22	5	6	11	96	134	20	110	190	215	0	524	1,824	*57,000		
214 Plymouth	Thomas Weed	76	199	43	0	0	2	2	4	60	55	20	48	94	121	30	293	142	3,816	*15,000	
215 Pomfret Center	George H. Johnson	1715	166	34	3	4	1	0	1	2	58	45	29	48	78	5	160	211	2,438	*30,000	
216 Pequonnock	Graham D. Child	1841	216	66	13	2	4	2	0	48	53	24	67	34	40	0	141	177	3,492	*16,700	
217 Portland	Edward T. Clapp	1721	257	36	16	16	2	0	0	6	69	65	10	58	17	11	48	335	451	*21,000	
218 Preston City, d	Edward T. Clapp	1698	34	108	15	8	10	0	0	35	680	21	27	44	67	0	144	373	1,909	*39,000	
219 Prospect, e	Daryl E. Williams, Meth., i	1798	289	15	2	9	0	5	5	50	101	20	0	0	50	50	40	3,795	*21,000		
220 Putnam	Henry E. Robinson, i	185	467	137	18	31	3	3	8	129	c150	36	201	498	364	1,478	746	5,567	*143,200		
221 " Ist. R.D. 1	Fred A. Mills, Presb., i	1713	36	5	0	0	0	1	0	25	40	0	0	0	0	0	0	10	3,000	*7,000	
222 Redding, Fed.	Hugh Shields, §	1733	12	31	0	2	0	0	0	1	25	40	0	0	0	0	0	2,200	*7,000		
223 Ridgebury, §	Hugh Shields, §	1719	34	21	0	3	2	0	0	0	0	0	0	0	0	0	26	5	610	*10,000	
224 Ridgefield	Carolyn P. Welch	1842	99	68	23	0	1	2	8	9	100	30	44	81	173	366	190	5,403	*120,000		
225 Rockville Union	George S. Brookes, r	1837	321	903	242	27	27	11	4	35	235	186	643	234	283	122	2,282	455	11,332	*12,065	
226 Rocky Hill	Albert E. Couch, Bapt., i	1727	132	354	16	0	0	2	10	22	c189	25	94	163	179	43	479	304	5,307	*50,000	
227 Roxbury	Charles L. Yves, §	1744	18	51	15	0	1	0	2	1	17	5	8	13	15	6	42	62	1,689	*21,000	
228 Salem, Colchester, R.D. 3	Irvine H. Childs	1725	72	31	7	13	1	0	1	29	35	17	30	35	10	106	10	1,460	*8,000		
229 Salisbury	Theodore S. Darrah	1744	279	65	3	9	1	0	35	c119	35	135	244	191	61	631	398	5,765	*45,500		
230 Saybrook	Theodore L. Greene, i	1646	88	268	48	18	21	3	3	6	129	140	145	303	83	978	288	4,363	*50,000		
231 Saybrook, 1st	Herbert P. Woodin, b	1722	31	75	26	2	2	1	3	28	39	0	35	27	36	12	110	1707	*13,000		
232 Scotland	Edward L. Field, Bapt., i	1789	260	636	37	3	24	8	6	15	c145	50	183	299	374	5	861	457	8,457	*70,500	
233 Seymour	Richard S. Graham, i	1740	36	127	34	1	2	3	2	5	19	6	28	45	53	0	126	449	2,973	*31,000	
234 Shelton	Frank C. Van Cleeft, Jr., r	1822	177	479	126	15	29	3	8	11	c125	20	174	195	304	540	1,213	474	6,440	*48,000	
235 " Huntington, R.D. 2	Frederick W. Whitaker	1724	81	191	39	4	17	2	6	17	50	66	30	47	67	68	50	202	50	2,590	*30,000
236 " " "	Justin J. Hartman	1744	69	163	44	0	3	3	3	6	c175	10	44	72	84	2	200	284	2,873	*8,000	
237 Sherman, Gaylordsville	Allison R. Heaps	1697	215	514	49	8	17	3	5	8	100	25	251	416	15	5	1,918	73	3,300	*120,000	
238 Somers	Frederick D. Thayer	1727	89	264	49	26	44	1	4	5	91	20	0	0	0	0	5	85	5,400	*30,000	
239 Somersville	Harry B. Lake, Jr., Lic.	1871	33	90	21	0	3	0	3	0	c39	1	27	43	69	43	152	150	1,865	*29,000	
240 South Britain	Leslie B. Rowe	1769	60	153	53	0	0	3	7	10	16	10	16	19	14	46	23	105	2,147	*25,000	
241 Southbury, Fed.	Charles E. Grossman, j	1782	58	151	41	8	13	1	2	3	52	72	22	11	34	10	73	61	0	45	*15,000
242 South Canaan, h	John Ramaker	1741	5	22	6	0	0	0	0	0	0	0	11	23	24	3	0	0	0	0	2,200
243 South Glastonbury	Richard H. Ritter	29-17	46	107	2	14	19	3	0	16	38	0	32	52	60	0	144	60	1,550	*23,000	
244 South Glastonbury	Richard H. Ritter	1728	160	380	112	10	27	5	4	54	c152	134	82	122	155	0	359	600	6,042	*62,000	
245 South Killingly	Henry A. Coolidge, §	1746	17	43	19	0	0	0	0	20	13	0	14	7	8	5	34	24	2,133	*14,000	

Contributions to War-Victims-and-Servants are included in "Other Gifts"; for record by churches, see pages 55-74. a Sup. b Falls Village. c Danbury, R.D. 1. d Norwich, R.D. 3. e Waterbury 82, R.D. 2. f Danbury, R.D. 1. g Danbury, R.D. 1. h Falls Village. i Meth., j Meth., §.

Explanation of Reference Marks, Page 75.

CHURCHES	CITIES or Towns	Org.	MINISTERS	MEMBERS			Admitted			Removed			Church School	Young People's Organizations	Gifts on Apportionment			Other Gifts	Local Finances					
				Ma.	To.	Ab.	C.	To.	D.	L.	T.	Conf.			Ann. Board	Home Board	Budgeted		Total	Home Exp.	Value Property			
			Names	Ord. Cld.									Average Attendance			Conf.	Ann. Board	Home Board	Budgeted	Total				
★247	South Norwalk	1836	David J. Davis, i	'35-40	204	518	54	17	26	13	4	25	157	146	106	142	237	375	90	844	1,024	18,578	*108,000	
★248	South Norwalk	1843	Galen E. Russell, i	'25-43	126	311	31	26	67	2	4	10	116	e120	—	6	25	46	110	187	438	12,800	*172,000	
★249	South Windsor	1695	54	145	33	10	30	681	0	0	0	30	651	—	33	59	64	15	171	209	4,300	*92,000		
★250	Stamford	1850	99	240	84	6	13	3	0	11	72	279	13	0	15	181	4,530	0	15	1	181	4,530	*67,000	
★251	Stamford	1853	Henry H. Clark, i	'40-43	20	57	12	10	10	1	0	4	28	20	17	15	0	0	15	0	15	0	878	*10,000
★252	Stamford	1764	Clayton B. Small, Meth.	'20-'38	40	42	102	15	6	2	0	2	43	26	12	36	42	0	100	100	1,588	13,706	*10,000	
★253	Stamford	1685	Russell M. Camp, Lov.	'31-45	387	905	183	14	25	7	13	20	172	85	59	357	286	207	909	1,257	0	4,929	*31,793	
★254	Stamford, Ist	1905	Sigfried W. Hanson, b	'30-44	60	116	4	0	0	2	0	2	95	31	8	0	0	0	0	0	0	0	1,950	*14,000
★255	Long Ridge, R.D. 2	1842	Alfred C. Torrey	'23-21	111	141	20	3	3	0	0	0	0	0	0	0	0	0	0	0	0	0	0	
★256	North, R.D. 3	1782	{Walpa G. Hartley, d}	'10-44	55	116	29	3	3	2	0	2	35	e35	15	33	54	78	0	165	27	6,369	*63,000	
★257	Stonington, 1st	1674	{George V. Hamilton, e}	'12	24	67	21	7	8	1	4	1	22	e41	0	9	14	17	26	66	36	1,320	14,000	
★258	Stonington, 2nd	1833	30	88	34	0	1	4	5	15	58	0	15	e8	0	0	0	0	2	36	1,156	15,000		
★259	Stony Creek	1877	Joseph R. White, Disc.	'41-43	72	192	45	9	14	1	2	31	70	80	30	56	69	101	329	2,252	2,900	*25,550		
★260	Storr	1744	J. Garland Waggoner, g	'26-29	152	320	45	22	41	0	2	2	260	110	130	50	81	95	103	360	2,055	12,562	*147,500	
★261	Stratford	1639	F. Stanley Sebeck, i	'28-27	521	1,230	89	52	94	14	18	33	270	e47	293	247	459	829	298	1,551	8,215	16,819	*116,650	
★262	Suffield	1668	R. Paul Parcy	'26-'26	150	427	0	3	7	2	3	5	127	e115	32	44	97	109	3	253	655	6,829	*102,000	
★263	Taftville	1867	F. Paul Parcy	'28-44	112	276	—	0	2	3	8	1	91	43	12	23	36	47	12	117	191	4,806	*14,500	
★264	Talbotville	1867	Francis P. Beecher, e, §	'38	108	270	—	10	14	4	0	11	0	0	—	50	93	268	65	1,284	0	1,800	*14,500	
★265	Terryville	1838	{Summer W. Johnson, h}	'26-39	241	570	—	9	10	12	7	19	84	171	25	108	161	161	2	432	989	3,888	*52,400	
★266	Thomaston	1837	{Hrvan Paul, Presb. j, §	'23	189	477	93	0	8	10	8	20	—	153	0	119	195	227	25	566	52	—	*27,800	
★267	Eagle Rock	1879	{Charles W. Shipok, k	'06	134	72	—	—	—	—	—	—	e78	0	0	0	0	0	2	2	0	525	11,000	
★268	Snead's, Emmanuel	1860	{Peter A. Macdonald, k	'06	31	66	7	0	0	1	0	1	—	33	12	20	20	0	2	22	43	2,938	*9,000	
★269	Thompson	1730	August J. Lindquist	'90-29	14	44	108	22	9	2	3	5	—	53	0	0	0	0	2	22	43	2,938	*9,000	
★270	Tolland, Fed.	1717	Orlo E. Barnard	'14-44	39	89	29	0	3	0	2	40	e90	25	57	213	125	50	445	50	415	56	*20,000	
★271	Torrington, Ist, R.D. 1	1741	Harold B. French, Meth.	'04-45	96	247	80	10	11	1	1	3	53	e32	12	64	104	143	0	320	92	2,660	*46,000	
★272	Torrington, R.D. 3	1759	Harold B. French, Meth.	'04-45	96	247	80	10	11	1	1	3	53	e32	12	64	104	143	0	320	92	2,660	*46,000	
★273	Center	1832	J. Gorman Smith, Stud.	'21-29	441	1,106	125	21	38	16	8	25	192	e300	18	1,032	1,182	1,318	618	4,150	7,032	16,327	*950,000	
★274	French	1897	Homer Lane, r	'12-44	60	125	6	0	3	3	6	6	67	67	15	0	6	11	0	5	308	9,960	*14,000	
★275	Trumbull	1730	Auguste DeVos	'09-41	79	205	44	9	11	1	4	5	37	57	15	0	14	11	0	31	68	3,311	*60,000	
★276	Union, i	1738	Thomas B. Powell	'09-41	9	32	14	0	2	1	0	3	25	57	15	0	14	11	0	31	68	3,311	*60,000	
★277	Unionville	1841	{Part time supply}	'42-44	75	185	—	0	0	2	0	2	60	50	20	52	91	100	20	263	100	3,816	*50,000	
★278	Vernon, Rockville, R.D. 1	1762	{Franklin W. Barker, e}	'95	43	127	59	9	9	0	0	37	43	43	20	10	16	19	22	67	61	1,893	*15,000	
★279	Vernon, Rockville, R.D. 1	1723	William R. Booth, Lic.	'30-42	111	37	17	31	41	4	4	8	140	155	36	104	342	446	94	1,046	50	9,643	*123,000	
★280	Wallingford	1675	Richard A. Frye, r, §	'35-38	269	662	51	13	19	2	0	2	e194	30	46	86	110	6	248	303	3,950	17,000	*16,000	
★281	Wapping, Conn.	1830	John W. Wallbridge, i	'37-42	69	181	31	13	19	2	0	2	—	—	0	0	0	0	0	0	0	0	0	
★282	Warren, q	1756	H. Marshall Budd, r	'07-44	54	120	23	14	23	0	6	6	—	—	0	0	0	0	0	0	0	0	0	
★283	Warren, q	1756	Arthur E. Gregg	'07-44	54	120	23	14	23	0	6	6	—	—	0	0	0	0	0	0	0	0	0	

Contributions to War-Victims-and-Services are included in "Other Gifts"; for record by churches, see pages 55-74.
 a. Stafford Springs, R.D. 1. i. Interim pastor.
 b. Ex. Min. Con. j. Granted leave of absence, Navy Chaplain.
 k. Presb. l. Interim pastor.
 m. Disc. n. Disc.

CHURCHES	Cities or Towns	Org.	MINISTERS			MEMBERS			Admitted			Removed			Church School	Young People's (Organizations)	Gifts on Apportionment				Local Finances			
			Names			Ord. Cld.	Ma.	To.	Ab.	C.	To.	D.	L.	T.			Average Attendance	Conf.	Am. Board	Home Board	Un-Budgeted	Total	Other Gifts	Home Exp.
★283	Washington	1741	(Wilbur S. Deeming, i Robert E. Carter, p-cm. 89	'19-'35	165	402	101	11	16	4	8	12	—	c114	16	135	298	268	52	691	187	6,807	*111,800	
★284	" Evangelical Salem	1892	B. Kenneth Anthony, i	'35-'42	15	45	7	0	0	0	0	0	43	c41	15	0	0	0	0	0	0	0	16,308	*160,400
★285	Waterbury, 1st	1691	(John C. Walker, i	'27-'35	233	576	117	9	28	11	5	16	c139	85	420	681	753	492	492	2,316	2,523	25,000	*320,000	
★286	" " 2nd	1852	(Henry F. Liebeck, Lay, i Ass't.	'15-'27	917	2,060	306	55	108	22	25	70	c476	325	1,078	2,839	2,435	479	6,771	5,484	3,050	42,947	*151,000	
★287	" " 3rd	1892	Gomer R. Lewis, r	'15-'27	93	193	25	1	1	6	2	8	65	c75	20	3	5	16	6	30	66	4,247	*105,000	
★288	" Bunker Hill	1905	(Alan M. Fairbank, i	'15-'27	307	681	141	13	26	3	10	14	173	195	45	207	348	401	185	1,441	980	12,699	*151,000	
★289	" Italian	1904	(A. Lawrence DiFlorio	'24-'41	84	134	10	6	6	2	4	8	70	c75	20	0	0	0	0	0	0	4,600	70,000	
★290	" South	1920	M. Webb Wright	'42-'40	92	239	7	—	239	—	—	—	—	—	—	—	—	—	—	—	400	4,589	*46,500	
★291	Watertown	1739	(John M. Deyo	'10-'39	249	602	105	17	32	7	2	9	c212	60	505	645	758	115	2,023	853	9,134	*85,000		
★292	Waregan	1856	(Part time supply)	'44-'43	21	64	33	0	1	0	1	20	20	0	0	10	10	10	0	0	0	1,177	—	
★293	West Avon, b	1751	(Robert Sparks, i	'09-'31	83	231	93	5	9	1	0	1	42	30	20	7	11	13	0	31	437	763	*4,000	
★294	Westbrook, North	1726	(Archibald A. Lancaster	'40-'20	16	64	22	0	1	0	1	5	c104	15	0	25	29	5	59	80	2,700	*31,000		
★295	Westchester, North	1759	(A. Wallace Canney	'92-'24	8	17	5	—	—	—	—	—	—	—	—	—	—	—	—	—	—	2,060	*5,000	
★296	Westford, d	1768	(Henry A. Coolidge, i	'32-'37	622	1,526	140	49	125	12	20	35	523	c764	—	773	1,659	1,442	1,190	5,064	4,287	18,218	216,000	
★297	West Hartford, 1st	1713	(Thomas M. Hodgdon, a	'91	8	30	5	0	0	0	0	0	—	15	0	30	0	0	5	35	0	350	3,500	
★298	West Hartford, Fed.	1780	(Part time supply)	'47-'42	471	1,293	210	23	51	16	17	83	268	396	200	117	191	228	135	671	640	16,150	*139,700	
★299	West Haven, 1st	1719	(Roswell F. Hinkelman	'37	61	146	30	6	10	2	1	3	45	72	51	100	0	0	25	125	0	2,256	8,000	
★300	" Union	1918	(Theodore S. Meth, Lic., i	'44	61	154	31	11	15	0	0	0	68	72	21	28	45	51	0	124	253	2,902	*38,500	
★301	Weston, Norfield, g	1757	(E. Kermit Sunberg	'43-'42	61	134	59	12	37	6	6	13	125	100	15	88	144	168	99	499	513	7,552	*75,000	
★302	Westport, Saugatuck	1892	(Gibson L. Daniels, i	'33-'43	134	335	51	3	4	0	1	1	25	—	—	—	—	—	—	—	—	1,700	*16,000	
★303	West Suffield	1743	(Ray DeP. Hans, Waz)	'26-'39	51	133	43	3	4	0	1	1	39	—	—	—	—	—	—	—	—	5,000	—	
★304	West Woodstock	1747	(Henry D. Baker, h) i	'16	13	33	—	—	—	—	—	—	—	—	—	—	—	—	—	—	—	0	—	
★305	Wethersfield	1785	(Keith M. Jones	'39-'43	542	1,224	220	70	85	8	16	24	252	c215	65	597	1,066	1,111	285	3,059	1,380	12,743	*64,000	
★306	Williamfield	1883	(Part time supply)	'31-'44	m205	512	70	12	16	7	4	11	150	—	—	—	—	—	—	—	—	—	—	
★307	Willington, Fed., South	1727	(Alan T. Jones	'21-'44	46	116	17	2	2	0	0	0	90	25	24	39	46	0	0	0	0	32	4,290	*20,000
★308	Wilson	1920	(Max F. B. Volkmann	'30-'44	m70	101	45	4	195	2	2	4	51	c115	16	0	0	0	0	0	0	84	4,152	*20,000
★309	Wilson	1760	(Marvin J. Halverson	'42-'44	m50	141	33	3	6	0	2	4	60	53	12	24	25	40	47	0	112	15	1,220	*12,500
★310	Windchester, Center	1771	(Raolph J. Miller, Presb. Lic., i	'43	63	138	65	0	6	0	0	2	35	12	30	22	83	71	2	178	0	—	—	
★311	Windham	1760	(Joseph H. Twichell	'11-'43	m11	301	13	3	3	0	0	10	40	—	—	—	—	—	—	—	—	—	—	
★312	Windsor	1680	(Joseph H. Twichell	'32	229	561	138	10	20	5	10	15	111	c185	15	200	525	315	69	1,109	38	8,925	*80,000	
★313	Windsor Locks	1644	(Henry A. Peck	'38-'40	97	235	50	0	0	0	0	3	80	72	100	33	104	88	10	235	128	4,624	*60,000	
★314	Winsted, 1st	1778	(Herbert E. Broekner	'21-'45	122	331	28	4	17	5	6	82	109	90	36	100	156	234	69	559	559	6,740	*116,135	
★315	" " 2nd	1854	(Rolfeick MacLeod, i	'30-'41	103	241	81	3	5	5	7	12	—	150	—	56	92	107	7	325	596	6,099	*95,000	
★316	Wolcott, j	1773	(Alfred M. Ledlis, Presb.]	'99-'40	47	109	24	14	17	1	2	3	—	100	20	33	9	11	0	0	0	3,826	*26,000	
★317	Woodbridge	1742	(Francis P. Randall	'30-'41	130	316	77	14	21	2	3	5	75	c125	—	142	72	221	153	588	118	5,300	*54,000	

Contributions to War-Victims-and-Services are included in "Other Gifts"; for record by churches, see pages 55-74.
 a p. cm. b Unionville, R. D. c Ass't. d Stafford Springs, R. D. 3. e Ass't. f Westport, R. D. 2. g Westport, R. D. 2. h Expt. Lic. j Waterbury, R. D. 4. k Explanation of Reference Marks, Page 75.

CHURCHES		MINISTERS		MEMBERS			ADMITTED			REMOVED			AVERAGE ATTENDANCE		CHURCH SCHOOL		YOUNG PEOPLE'S (Organizations)		GIFTS BY APPOINTMENT				LOCAL FINANCES																		
Cities or Towns	Org.	Names	Ord. Cld.	Ma.	To.	Ab.	C.	To.	D.	L.	T.	Attendance	Church School	Young People's	Budgeted		Total	Other Gifts	Home Exp.	Value	Church Property																				
															Cont.	Home Board						Unbudgeted	Total																		
*318 Woodbury	1670	William E. Hawkes	'23-'38	92	231	42	8	16	1	3	14	95	121	18	88	144	197	52	481	1,492	4,381	*36,000																			
*319 Woodmont, Union	1929	John R. vonRoer	'41-'42	69	184	51	8	10	2	0	2	57	90	20	22	36	42	25	125	256	2,646	*19,300																			
*320 Woodsrock	1690	[David A. Pitt, <i>Epist.</i>]	'05-'42	81	174	47	9	11	2	5	88	—	c55	14	225	559	455	202	1,441	1,002	3,040	*30,000																			
Membership of dropped ch.																																									
Totals:		Gifts — church undesignated:		40,900		101,945		16,836		2,911		5,499		121		1213		3,320		90		32,062		10,831		41,438		79,577		78,063		3,662		20,694		13,646		171,749		17,779,533	

Contributions to War Victims and Services are included in "Other Gifts"; for record by churches see pages 55-74.

The appointment figures as reported by the national boards are as follows: Budgeted — A.B.C.F.M., \$79,604; Home Boards, \$77,974; Unbudgeted — \$31,883.

Explanation of Reference Marks, Page 75.

CHURCHES ADDED: (3) Hamden, Spring Glen; Waterbury, South; Wilson, 1st Church of Christ.
 CHURCHES DROPPED: (1) Georgetown.
 CHURCHES CHANGED: (2) Bristol, *Sveizsk* to Bristol, Queen St.; Old Saybrook, to Saybrook, 1st Church of Christ.
 CHURCHES: 320. Served by pastors: 288 (installed 52; recognized 11; other Cong. and Chr. 161; other denom. 34; licentiates 22; unclassified 8). No. pastors serving: 280. Part time supplies: 4. Inactive churches: 1. Vacant churches: 27.
 MINISTERS IN FULL STANDING: 482 (pastors 225; others 257).
 FAMILIES: 54,359.
 NO. OF CHURCHES REPORTING: Av. Ch. Attendance 204; Ch. School 308; Y.P. Org. 258; Home Expenses 306; Church Property 298; Parsonage 241; New Building Expenses 123 (amount \$218,476); Invested Funds 222 (amount \$5,248,492); Debts 43 (amount \$441,958).
 NO. OF CHURCHES CONTRIBUTING TO APPOINTMENT AND OTHER BENEFIT-LENCES, 304 (amount \$372,156); On appointment 296 (state conf. 280; A.B.C.F.M. 268; Home Boards 270; Unbudgeted 225). Other Gifts 264.
 SALARIES: No. churches and yoked fields reporting 283 (amount \$594,360). Part time supplies 17 (amount \$12,769). Pastoral Units: 266. Average Salary for regular service: \$2,186.
 LEGACIES: No. 3, \$2,821; No. 4, \$200; No. 5, \$1,000; No. 8, \$250; No. 20, \$4,084; No. 21, \$10,400;

No. 23, \$6,518; No. 26, \$1,000; No. 33, \$9,699; No. 39, \$2,000; No. 53, \$3,000; No. 59, \$2,000; No. 68, \$300; No. 98, \$16,589; No. 112, \$2,700; No. 113, \$2,500; No. 114, \$4,292; No. 116, \$500; No. 119, \$4,896; No. 125, \$2,500; No. 130, \$1,000; No. 134, \$5,000; No. 135, \$500; No. 138, \$1,100; No. 142, \$400; No. 159, \$5,000; No. 160, \$500; No. 166, \$7,300; No. 170, \$4,892; No. 180, \$33,760; No. 181, \$447; No. 185, \$300; No. 191, \$8,000; No. 202, \$500; No. 205, \$1,000; No. 220, \$1,130; No. 231, \$500; No. 233, \$550; No. 237, \$1,000; No. 261, \$2,000; No. 266, \$1,596; No. 273, \$1,625; No. 281, \$2,000; No. 285, \$495; No. 297, \$9,000; No. 299, \$600; No. 305, \$500; No. 314, \$100; No. 315, \$1,000; No. 319, \$50.
 NEW BUILDING EXPENSES: Nos. 3, 4, 8, 10, 18, 19, 22, 23, 24, 25, 27, 28, 29, 30, 34, 37, 39, 40, 45, 50, 52, 54, 56, 60, 61, 70, 71, 78, 79, 83, 90, 94, 96, 99, 105, 112, 114, 115, 116, 117, 118, 119, 120, 121, 127, 128, 131, 132, 133, 136, 139, 140, 141, 142, 143, 148, 158, 159, 160, 163, 165, 168, 171, 174, 176, 181, 183, 184, 187, 189, 190, 194, 196, 202, 205, 206, 208, 209, 213, 216, 217, 219, 224, 234, 236, 237, 238, 248, 252, 254, 258, 259, 260, 261, 262, 263, 265, 271, 274, 278, 281, 282, 284, 286, 287, 288, 289, 291, 293, 297, 299, 300, 302, 309, 312, 313, 310, 320.
 YOKED CHURCHES: Nos. 6-89-298; 23-298; 25-47-212; 34-57-137; 35-292; 36-198; 75-304; 77-234; 80-120; 81-131; 84-243; 88-149; 106-149; 136-137; 155-202; 157-188; 210-279; 223-224; 246-296; 266-267; with other denominations: 7, 143, 222.

For comparative statistics see Summary I following schedules.

DELAWARE

See Middle Atlantic

DISTRICT OF COLUMBIA

See Middle Atlantic

Evangelical Protestant Conference

EVANGELICAL PROTESTANT CONFERENCE Mrs. Amelia L. Eberle, Reg., 129 Hosea Ave., Cincinnati 20, Ohio (State Directory, Pages 24, 25) (Ohio Nos. 1-8; Indiana Nos. 9-10; Kentucky Nos. 11-13; Pennsylvania No. 14)

CHURCHES	CITIES OR TOWNS	Org.	MINISTERS		MEMBERS			Admitted			Removed			Church School	Young People's Organizations	Gifts on Apportionment				Local Finances				
			Names	Ord. Cld.	Ma.	To.	Ab.	C.	To.	D.	L.	T.	Attendance			Conf.	Budgeted		Home Board	Un-budgeted	Total	Other Gifts	Home Exp.	Value Church Property
																	Am. Board	Home Board						
OHIO																								
** 1	Bridgetown, Ist. d	1870		'35-41	148	325	—	43	12	6	18	134	290	65	8	33	8	165	214	0	4,952	\$40,000		
** 2	Cincinnati, St. John's, b	1879		'36-41	m104	2660	—	17	13	3	24	240	240	32	18	8	900	634	0	8,204	\$7,000			
** 3	" " St. Mark's — Storrs	1832		'00-'03	183	246	—	4	13	1	7	152	152	15	17	40	40	30	127	15	4,200	25,000		
** 4	" " St. Paul's	1845		'22-'24	78	225	—	8	6	0	6	65	110	40	15	24	24	73	238	20	6,000	25,000		
** 5	" " St. Peter & Price Hill	1832		'15-'18	143	403	—	28	28	3	22	186	400	30	23	70	71	745	969	108	6,663	75,000		
** 6	" " St. John's, Price Hill	1890		'21-'25	168	202	—	18	12	7	21	64	184	25	14	8	100	130	0	5,250	23,000			
** 7	" " St. Paul's, d	1874		'09-'27	102	180	—	12	6	12	2	12	120	12	8	8	30	39	57	2,220	12,000			
** 8	Harrison, St. John's	1943		'43-'43	43	128	—	13	5	0	5	59	115	35	8	23	23	170	224	27	1,800	35,000		
INDIANA																								
** 9	Madison, United, e	1842		'38	35	97	10	16	21	3	0	65	75	30	5	31	31	60	127	35	1,465	15,000		
** 10	Osgood, St. Peter's, g	1871		'38	35	79	—	4	4	1	—	60	90	40	5	8	8	0	21	16	1,060	15,000		
KENTUCKY																								
** 11	Newport, John's Hill	1876		'33-'23	26	60	—	2	2	1	2	3	15	—	0	0	0	0	0	0	711	4,000		
** 12	" " St. John's	1846		'33-'33	m320	800	—	62	62	9	0	9	307	495	180	53	8	696	765	451	11,280	100,000		
** 13	West Covington, h	1892		'38	41	72	—	5	5	—	2	4	65	15	5	8	80	101	148	1,825	10,000			
PENNSYLVANIA																								
14	Saxenberg, Memorial			'00	65	128	—	224	68	27	136	115	2,346	523	184	269	245	3,451	3,849	877	55,820	—		
Totals:					1,321	3,205	10	224	254	68	27	136	115	2,346	523	184	269	245	3,451	3,849	877	55,820	480,000	

Contributions to War-Victims-and-Service are included in "Other Gifts"; for record by churches, see pages 55-74.
 The apportionment figures as reported by the national boards are as follows: Budgeted — A.B.C.F.M., \$214; Home Boards, \$220; Unbudgeted — \$30.
 a Evang. Prot., Cincinnati. b Mt. Auburn. c Cong. and Chr. 11; licentiates 3). No. pastors serving: 13.
 CHURCHES: 14. Served by pastors: 14 (Cong. and Chr. 11; licentiates 3). No. pastors serving: 13.
 MINISTERS IN FULL STANDING: 13 (pastors 11; others 2).
 FAMILIES: 2,274.
 NO. OF CHURCHES REPORTING: Av. Ch. Attendance 10; Ch. School 12; Y.P. Org. 12; Home Expenses 13; Church Property 13; Parsonsage 10; New Building Expenses 7 (amount \$8,939); Invested Funds 6 (amount \$46,750); Debts 4 (amount \$4,820).
 NO. OF CHURCHES CONTRIBUTING TO APPOINTMENT AND OTHER BENEVO-
 LENCES: 12 (amount \$4,726); On apportionment 12 (state conf. 12; A.B.C.F.M. 12; Home Boards 12; Unbudgeted 11). Other Gifts 9.
 SALARIES: No. churches and yoked fields reporting 10 (amount \$18,615). Pastoral Units: 10. Average Salary for regular service: \$1,862.
 LEGACIES: No. 5, \$1,000; No. 6, \$100; No. 12, \$100.
 NEW BUILDING EXPENSES: Nos. 1, 3, 6, 8, 9, 12.
 YOKED CHURCHES: Nos. 3 with Ohio 55; 9-10; 14 with Pennsylvania 78.
 For comparative statistics see Summary I following schedules.

Explanation of Reference Marks, Page 75.
 a Evang. Prot., Cincinnati. b Mt. Auburn. c Cong. and Chr. 11; licentiates 3). No. pastors serving: 13.
 CHURCHES: 14. Served by pastors: 14 (Cong. and Chr. 11; licentiates 3). No. pastors serving: 13.
 MINISTERS IN FULL STANDING: 13 (pastors 11; others 2).
 FAMILIES: 2,274.
 NO. OF CHURCHES REPORTING: Av. Ch. Attendance 10; Ch. School 12; Y.P. Org. 12; Home Expenses 13; Church Property 13; Parsonsage 10; New Building Expenses 7 (amount \$8,939); Invested Funds 6 (amount \$46,750); Debts 4 (amount \$4,820).
 NO. OF CHURCHES CONTRIBUTING TO APPOINTMENT AND OTHER BENEVO-

Florida Congregational Christian Conference
 Rev. William N. Tuttle, Supt., 2580 Park St., Jacksonville 4 (State Directory, Pages 24, 25)
 Rev. Edwin C. Gillett, Reg.

See also Alabama (White) Nos. 76-81

CHURCHES	CITIES OR TOWNS	Org.	MINISTERS		MEMBERS			Admitted			Removed			Church School	Young People's Organizations	Gifts on Apportionment				Local Finances			
			Names	Ord. Cld.	Ma.	To.	Ab.	C.	To.	D.	L.	T.	Average Attendance			Church School	Young People's Organizations	Conf.	Am. Board	Home Board	Un-budgeted	Total	Other Gifts
* 1	Avon Park, Union	1893		42-42	35	88	8	7	7	3	0	20	76	40	13	151	28	28	131	338	208	3,448	*23,000
* 2	Coral Gables	1923		'02-41	60	146	15	0	4	6	14	7	7	68	55	52	10	10	5	77	233	4,760	55,000
* 3	Davtona Beach	1877		'31-43	65	163	2	13	2	14	16	16	50	68	20	144	28	28	98	298	29	3,910	48,500
* 4	Fort Meyers, Com.	1925		'30-42	23	60	13	0	1	2	1	2	50	20	20	44	4	4	25	159	27	2,120	*21,000
* 5	Hallahdale, Union	1942		'38-43	17	44	0	0	0	0	0	2	2	65	—	44	8	8	60	31	120	4,000	4,000
* 6	Holly Hill, Union	1914		'15-42	20	66	9	6	28	1	0	1	60	65	—	47	9	9	3	73	10	1,732	5,000
* 7	Interchurch	1884		'88-29	11	29	13	0	0	2	3	1	60	5	—	15	28	3	40	86	75	608	5,000
* 8	Jacksonville, Union	1875		'01	101	261	70	2	9	3	3	6	115	75	12	250	50	51	86	437	476	1,907	*19,500
* 9	Jupiter, People's	1917		'34-42	45	70	27	5	5	1	0	1	39	27	—	55	10	10	0	75	10	7,267	*20,000
* 10	Kay West, Ist	1892		'40-42	55	140	6	24	30	3	0	3	96	156	30	216	42	52	30	340	811	4,897	*95,000
* 11	Lake Helen	1886		'01-44	20	54	0	4	0	0	0	4	40	0	—	55	16	10	10	85	32	1,110	15,000
* 12	Lake Park, Com.	1943		'42-44	25	60	0	0	0	0	0	0	0	0	—	0	0	0	0	0	0	66	15,000
* 13	Lake Park, Com.	1921		'26-42	114	271	15	23	63	4	0	4	236	220	37	469	91	91	3	654	233	4,784	*20,250
* 14	Malbourn	1889		'07-43	36	110	28	1	4	2	6	8	—	50	—	91	17	17	40	165	40	1,632	*18,600
* 15	Miami, Plymouth	1879		'23-42	84	211	11	18	48	2	2	4	—	180	51	38	74	10	544	583	7,081	*53,000	
* 16	Miami Beach, Com.	1921		'35-40	184	453	15	16	45	7	5	12	355	190	122	344	188	185	169	1,484	448	18,067	*216,000
* 17	Mount Dora, Com.	1883		'04-42	29	85	13	1	7	3	0	3	—	40	—	180	40	85	126	431	204	2,737	*16,000
* 18	New Port Richey, Com.	1921		'19-41	36	72	53	0	0	3	3	3	—	50	—	92	14	14	0	120	194	1,481	*10,800
* 19	New Smyrna Beach, b	1875		'05-42	21	81	2	5	9	2	0	2	65	45	—	19	3	3	3	125	10	1,692	*17,000
* 20	North Miami, Union	1902		'38-43	37	93	0	0	0	0	1	1	—	95	—	92	18	23	35	173	35	1,934	*6,000
* 21	Orange City	1883		'04-44	23	69	26	2	4	2	1	4	47	15	—	116	27	22	16	181	167	1,429	*15,000
* 22	Ormond, Union	1883		'32-36	85	182	60	5	20	8	3	11	75	83	20	14	3	3	10	30	104	3,015	*20,000
* 23	Palm City, Bible Union	1921		'00-41	30	78	20	3	10	1	1	2	30	66	—	28	6	16	18	68	14	613	*13,500
* 24	Pomona, Pilgrim	1882		'03-44	35	76	8	0	2	0	0	4	45	28	—	48	8	19	0	75	110	1,093	*7,000
* 25	St. Petersburg, Ist	1888		'14-36	213	616	89	23	78	24	13	72	629	245	40	1,116	365	218	220	1,920	3,613	17,095	125,000
* 26	Madira Beach, e	1944		'01-44	22	57	4	15	58	1	0	1	50	65	30	16	8	3	4	31	6	1,380	—
* 27	Samsul	1930		'22-26	35	79	—	3	3	2	4	22	38	80	—	23	4	3	0	25	100	1,580	*15,000
* 28	Sanford, People's	1890		'11-30	71	183	28	6	8	3	4	7	—	66	—	19	3	3	0	0	0	2,425	*75,000
* 29	Seabreeze, Tourist	1905			—	—	—	—	—	—	—	—	—	—	—	—	—	—	—	—	—	—	—
* 30	Tampa, Ist	1881			—	—	—	—	—	—	—	—	—	—	—	—	—	—	—	—	—	—	—
* 31	Pilgrim	1911			—	—	—	—	—	—	—	—	—	—	—	—	—	—	—	—	—	—	—

Contributions to War-Victims-and-Service are included in "Other Gifts"; for record by churches, see pages 55-74.
 a Presb. b Christ. c Church By the Sea. d Evang. Assn. e Explanation of Reference Marks, Page 75.

CHURCHES	MINISTERS		MEMBERS		Admitted			Removed			Church School	Young People's Organizations	Gifts on Apportionment				Local Finances					
	Cities or Towns	Org.	Names	Ord. Cld.	Ma.	To.	Ab.	C.	To.	D.			L.	T.	Average Attendance	Conf.	Am. Board	Home Board	Un-Budgeted	Total	Other Gifts	Home Exp.
32 Tangierne	1886	(Inactive)			—	—	—	—	—	—	—	—	—	—	—	—	—	—	—	—	—	—
33 Travlers Union	1885	Stanley F. Blomfield	'94-'42	21	55	12	3	9	0	0	0	0	60	11	32	2	5	50	141	898	*22,500	
34 West Palm Beach, Union	1894	(John Kenneth Clinton (Frank Atkinson, <i>p. com.</i>)	'40-'41 '08	76	222	37	9	14	1	2	3	192	99	30	466	90	75	731	588	6,718	*70,350	
35 Winter Park	1884			169	453	—	9	27	7	7	14	271	143	59	1,445	417	315	327	2,504	2,556	9,126	*115,000
Membership of dropped chs.; Miami Shores, Conn.; Gifts — church undesignated; Totals:		Donald H. Douls	'41	1,798	4,636	673	188	516	92	80	247	128	2,375	527	7,123	3,474	2,059	2,805	15,001	11,089	119,910	1,245,400

Contributions to War-Victims-and-Services are included in "Other Gifts"; for record by churches, see pages 55-74.
The apportionment figures as reported by the national boards are as follows: Budgeted — A.B.C.F.M., \$3,287; Home Boards, \$1,750. Unbudgeted — \$2,305.
 Explanation of Reference Marks, Page 75.
 CHURCHES ADDED: (1) St. Petersburg, Madeira Beach, Church By the Sea.
 CHURCHES DROPPED: (1) Moss Bluff, Conn.
 CHURCHES: 35. Served by pastors; 29 (Cong. and Chr. 28; other denom.). 1. No. pastors serving: 28.
 Inactive churches: 3. Vacant churches: 3.
 MINISTERS IN FULL STANDING: 58 (pastors 30; others 28).
 FAMILIES: 3,089.
 NO. OF CHURCHES REPORTING: Av. Ch. Attendance 20; Ch. School 30; Y. P. Org. 14; Home Expenses 31; Church Property 31; Parsonage 25; New Building Expenses 25 (amount \$34,752).
 NO. OF CHURCHES CONTRIBUTING TO APPOINTMENT AND OTHER BENEVO-
 LENCES: 32 (amount \$26,690); On apportionment 32 (state conf. 32; A.B.C.F.M. 32; Home Boards 32; Unbudgeted 29). Other Gifts 29.
 SALARIES: No. churches and yoked fields reporting 29 (amount \$51,190). Part time supplies 6 (amount \$4,815). Pastoral Units: 23. Average Salary for regular services: \$2,016.
 LEGACIES: No. 1, \$2,784; No. 13, \$1,500; No. 17, \$1,000; No. 25, \$3,000.
 NEW BUILDING EXPENSES: Nos. 1, 2, 4, 7, 8, 9, 10, 11, 13, 14, 15, 17, 18, 19, 20, 21, 22, 24, 25.
 YOKED CHURCHES: Nos. 5-20.
 For comparative statistics see Summary I following schedules.

Georgia Congregational Christian Conference
 GEORGIA (White) Rev. David W. Shepherd, Supt. & Reg., 3011 15th Ave., Chattanooga, Tenn. (State Directory, Pages 24, 25)
 (Including South Carolina No. 36)

CHURCHES	MINISTERS		MEMBERS		Admitted			Removed			Church School	Young People's Organizations	Gifts on Apportionment				Local Finances				
	Cities or Towns	Org.	Names	Ord. Cld.	Ma.	To.	Ab.	C.	To.	D.			L.	T.	Average Attendance	Conf.	Am. Board	Home Board	Un-Budgeted	Total	Other Gifts
1 Ambros, Chr.	1912	Warner C. Carpenter, \$	'22-'44	39	71	—	2	2	0	3	3	—	40	—	11	24	0	35	10	319	*10,000
2 Atlanta, Center	1896	James E. Cook	'43-'40	30	60	—	3	3	2	0	2	40	48	5	10	6	21	61	375	5,000	
3 " Central	1882	Thomas A. Anderson	'17-'44	91	203	39	6	29	1	4	6	94	50	12	61	47	38	146	352	7,740	*100,000
4 Barnesville, Fredonia	1885	W. C. Parker	'14-'40	70	121	—	0	4	2	6	1	56	38	—	37	78	18	130	15	500	*4,500
5 Baxley, Friendship	1887	Robert H. Booth, \$	'30-'43	62	93	35	0	1	0	1	0	51	33	—	8	17	10	35	11	457	1,000
6 Bowman, Liberty	1878	Thomas J. Dean, \$	'25-'44	60	119	40	7	10	1	2	3	56	40	—	6	14	0	20	15	340	1,200

Contributions to War-Victims-and-Services are included in "Other Gifts"; for record by churches, see pages 55-74.
 Explanation of Reference Marks, Page 75.

General Convention of Congregational Churches of Georgia and South Carolina

GEORGIA—SOUTH CAROLINA (Colored) Rev. J. Taylor Stanley, Supt., Box 957, Greensboro, N. C. (State Directory, Pages 24, 25)
Mrs. Birdie E. Gaither, 94 Howell St., N.E., Atlanta

CHURCHES	MINISTERS		MEMBERS			Admitted			Removed			Church School	Young People's Organizations	Gifts on Apportionment				Local Finances						
	Cities or Towns	Org.	Names	Ord. Cld.	Ma.	To.	Ab.	C.	To.	D.	L.			T.	Average Attendance	Church School	Young People's Organizations	Conf.	Am. Board	Home Board	Un-budgeted	Total	Other Gifts	Home Exp.
1 Atlanta, 1st	1867		John Clarence Wright	'33-'33	253	555	200	2	21	11	0	0	11	150	150	81	75	15	0	90	246	6,094	*\$5,600	
2 " Rush Memorial	1913		John Lewis Jackson	'39-'42	21	95	37							50	50	80	0	29	4	20	41	250	*\$4,000	
3 Bechtou, Evergreen	1911		Walter C. Wynn	'39-'44	38	82	0							17	17	27	0	33	10	72	11		\$975	
4 Harrison, Scott Chapel	1896		Lewis H. Mounts	'20-'40	19	47	7	1	4			3	17	55	55	55	28	13	0	5	23	828	*1,000	
5 Macon, 1st	1868		Lewis H. Mounts	'20-'40	13	21	3							26	26	26	0	0	3	5	19		*1,000	
6 Marietta, 1st	1877		Arthur C. Curtright, §	'19-'38	60	162	31	10	12	4	5	87	87	26	26	26	62	12	0	12	0		*5,000	
7 McIntosh, Midway	1869		(Inactive)	'19-'38	11	22	5							88	88	88	0	0	0	150	0		*30,500	
8 Savannah, 1st	1871		Walter C. Wynn	'39-'44	6	22	5							18	18	18	27	18	3	48	16		*3,500	
9 " Pilgrim	1871		Caesar S. Ledbetter	'08-'21	109	257	40	10	10	2	1	4	50	65	65	105	40	62	0	102	50	2,100	*\$4,000	
10 Thomasville, Bethany	1891		Caesar S. Ledbetter	'08-'21	599	1,281	323	23	47	17	1	73	85	318	321	321	247	253	27	557	423	9,272	251,576	
SOUTH CAROLINA																								
11 Charleston, Plymouth		1867	Caesar S. Ledbetter	'08-'21	109	257	40	10	10	2	1	4	50	65	65	105	40	62	0	102	50	2,100	*\$4,000	
Membership of dropped chs:																								
Gifts — church undesignated:																								
Totals:																								

Contributions to War-Victims-and-Services are included in "Other Gifts"; for record by churches, see pages 55-74.

CHURCHES DROPPED: (2) Glenville, Oak Grove; Hinesville, Siloam.

CHURCHES: 11. Served by pastors: 7 (Cong. and Chr.); No. pastors serving: 6. Inactive churches: 1. Vacant churches: 3.

MINISTERS IN FULL STANDING: 13 (pastors 6; others 7).

FAMILIES: 308.

NO. OF CHURCHES REPORTING: Av. Ch. Attendance 3; Ch. School 5; Y. P. Org. 4; Home Expenses 4; Church Property 10; Parsonage 7; New Building Expenses 2 (amount \$431); Invested Funds 2 (amount \$1,562).

Explanation of Reference Marks, Page 75.

NO. OF CHURCHES CONTRIBUTING TO APPOINTMENT AND OTHER BENEVOLENCES, 10 (amount \$970); On apportionment 9 (A.B.C.F.M. 7; Home Boards 8; Unbudgeted 5). Other Gifts 8.

SALARIES: No. churches and voked fields reporting 5 (amount \$4,052). Part time supplies 1 (amount \$150). Pastoral Units: 4. Average Salary for regular service: \$975.

NEW BUILDING EXPENSES: Nos. 1, 3.

YOKED CHURCHES: Nos. 3-10.

For comparative statistics see Summary I following schedules.

GERMAN CONGREGATIONAL CONFERENCE — SUMMARY (State Directory, Pages 24, 25)

CONFERENCES	CHURCHES					MEMBERS			Admitted		Removed			Average Attendance	Church Schools	Young People's (Organizations)	Gifts on Benevolences			Local Finances		
	Number	New	Part-Time	Inactive	Dropped	Vacant	Ma.	To.	Ab.	C.	To.	D.	L.				To.	Home Boards	Other Sources	Total	Home Exp.	Value of Property
California Northern	7	—	—	—	—	—	1,007	3,378	403	148	255	37	26	71	1,110	2,425	0,616	13,151	26,408	143,300		
Colorado	26	—	—	—	—	—	3,030	6,276	209	476	761	134	134	—	2,837	2,458	16,323	21,618	60,206	327,500		
Illinois	6	—	—	—	—	—	3,826	811	2	35	39	5	3	86	1,226	1,488	2,587	1,503	13,480	88,500		
Montana	11	—	—	—	—	—	909	1,989	135	107	165	57	84	—	2,833	2,955	6,498	17,716	78,400			
Nebraska	14	—	—	—	—	—	3,064	2,413	92	131	451	41	25	84	3,433	3,813	2,091	3,247	25,407	293,300		
North Dakota	20	—	—	—	—	—	1,230	2,707	190	102	208	30	112	184	1,936	3,195	8,503	4,476	16,174	37,340		
Pacific	36	—	—	—	—	—	1,686	3,268	210	91	234	42	30	94	1,863	3,089	6,754	10,443	20,286	187,900		
South Dakota	35	—	—	—	—	—	1,154	2,450	132	135	154	17	90	119	1,836	2,54	1,732	3,442	7,838	131,450		
Southern	11	—	—	—	—	—	250	508	24	14	28	29	7	36	447	69	816	1,785	2,827	4,700		
English Associations	17	—	—	—	—	—	233	628	39	17	23	29	7	36	330	70	1,377	1,412	10,103	60,400		
Totals:	182	—	—	—	—	—	11,449	24,428	1,526	1,317	2,378	300	497	1,026	93	12,582	4,066	14,490	57,317	100,917	258,983	
Missions in South America:	42	—	—	—	—	—	—	—	—	—	—	—	—	—	—	—	—	—	—	—	—	
Argentina	22	—	—	—	—	—	—	—	—	—	—	—	—	—	—	—	—	—	—	—	—	
Brazil	—	—	—	—	—	—	—	—	—	—	—	—	—	—	—	—	—	—	—	—	—	

The apportionment figures as reported by the national boards are as follows: Budgeted — A.B.C.F.M., \$14,583; Home Boards, \$28,429. Unbudgeted — 0. \$ Not received by this Conference, and not included in totals.

CHURCHES: Served by pastors: 147 (Cong. Chr., 147, unclassified, 0), New, 2; Inactive churches, 1; Vacant churches, 34; Dropped churches, 4. Total South American Missions, 64.
 MINISTERS: In full standing, 124 (pastors, 80); otherwise, 44). Admitted, 1; Ordained, 2; Died, 4; Transferred, 5; net loss in year, 6. Pastors serving South American Missions, 14.
 N.O. OF CHURCHES REPORTING: Av. Ch. Attendance, 70; Church School, 159; Y.P. Org., 86.
 Home Expenses, 157; Church Property, 170; Parsonages, 104.
 N.O. OF CHURCHES CONTRIBUTING TO APPOINTMENT AND OTHER BENEVOLENCES: 165 (Amount, \$54,767); On apportionment, 153 (State Conf., 41; A.B.C.F.M., 151; Home Boards, 151; Unbudgeted, 71). Other gifts, 141.

DIRECTORY

CALIFORNIA GERMAN CONFERENCE, see Northern California churches, Nos. 13, 20, 21, 29, 32, 41, 81.
 COLORADO GERMAN CONFERENCE, see Colorado churches, Nos. 1, 4, 5, 8, 9, 18, 22, 23, 39, 40, 43, 49, 51, 52, 56, 65, 67, 71, 74; including Nebraska Nos. 77, 78, 79, 80; including Wyoming Nos. 81, 82, 83.
 ILLINOIS GERMAN CONFERENCE, see Illinois church, No. 78; Indiana No. 105; Michigan No. 13; Wisconsin Nos. 106, 139, 156.

MONTANA GERMAN CONFERENCE, see Montana churches, Nos. 9, 21, 30, 34, 37, 40, 47, 55, 56, 58, 59.
 NEBRASKA GERMAN CONFERENCE, see Nebraska churches, Nos. 35, 37, 57, 59, 64, 65, 76, 77, 78, 79, 80, 84, 91, 117.

NORTH DAKOTA GERMAN CONFERENCE, see North Dakota churches, Nos. 1, 2, 3, 9, 13, 17, 28, 29, 37, 38, 39, 42, 43, 44, 45, 47, 48, 53, 55, 58, 60, 62, 69, 70, 71, 72, 73, 84, 86, 87, 91, 93, 94, 113, 116, 117, 125, 126.

PACIFIC GERMAN CONFERENCE, see Idaho churches, Nos. 1, 14, 17; Oregon Nos. 37, 38, 39, 40; Washington Nos. 35, 42, 44, 47, 57, 60, 67, 76, 77, 79, 91, 92, 94, 101, 118, 121, 133, 135, 136, 137, 138, 139, 140, 141, 142, 143, 144, 145, 146, 147, 148, 149, 150, 151, 152, 153, 154, 169, 179.

SOUTH DAKOTA GERMAN CONFERENCE, see South Dakota churches, Nos. 5, 6, 15, 22, 50, 51, 52, 58, 60, 64, 67, 73, 81, 82, 83, 91, 93, 99, 101, 109, 117, 118, 119, 120, 134, 136, 137, 138, 152, 153, 154, 169, 179.
 SOUTHERN GERMAN CONFERENCE, see Kansas churches, Nos. 1, 8, 18, 33; Oklahoma Nos. 8, 15, 19, 20, 24; Texas Nos. 2, 4.

ENGLISH ASSOCIATIONS, see Connecticut church, No. 4; Iowa No. 214; Massachusetts Nos. 133, 187; New York Nos. 240, 302; Oregon No. 3.
 These statistics are reported through various state offices as per Directory above; therefore these figures are not included in Summary I following the schedules.

The Hawaiian Evangelical Association
HAWAII Rev. J. Leslie Dunstan, Supt. & Reg., P.O. Box 150, Honolulu 10 (State Directory, Pages 24, 25)

CHURCHES	MINISTERS	MEMBERS			Admitted		Removed		Church School	Young People's Organizations	Gifts on Apportionment				Local Finances						
		Name	Ord. Cld.	Ma.	To.	Ab.	C.	To.			D.	L.	T.	Cont.	Am. Board	Home Board	Budgeted	Un-Budgeted	Total	Other Gifts	Home Exp.
1 Anahola, Huia	1865	Alfred K. Akiona, r, \$	'30-'43	159	122	—	1	1	100	30	—	8	0	0	0	0	0	0	0	0	300
2 Ewa, Christian	1896	John D. Beck, r	'44-'42	15	35	—	15	0	2	—	35	100	0	0	0	0	0	0	0	0	1,000
3 " Union	1913	John D. Beck, r	'44-'41	14	39	1	15	0	2	—	125	98	0	0	0	0	0	0	0	0	4,500
4 " Filipino	1915			110	13	4	1	0	0	7	214	135	27	0	0	0	0	0	0	0	3,000
5 Hialeah, Hawaiian	1875	Mrs. Mileka Lum Ho, Lic., \$	'29	14	33	1	1	0	0	20	50	30	5	0	0	0	0	0	0	300	6,500
6 " Christian	1935			21	44	33	—	—	—	86	77	25	19	0	0	0	0	0	0	0	2,000
7 Hakalua	1865	Moses Moku, r, \$	'22-'29	—	3	—	—	—	—	14	35	—	—	—	—	—	—	—	—	—	5,000
8 " Hawaiian	1865	Edward Paaluhii, r, \$	'37-'40	13	23	4	7	—	—	14	35	—	—	—	—	—	—	—	—	—	15,000
9 Hana, Wananaha	1837			16	142	40	2	1	—	1	30	98	25	21	0	0	0	0	0	0	6,000
10 Hanalei, Waoli	1835	Alfred K. Akiona, i	'30-'37	28	62	21	2	1	—	1	30	98	25	21	0	0	0	0	0	0	1,200
11 Hanalei, Hawaiian	1900	Henry Waiau, Lic.	'38	16	25	—	—	—	—	—	125	24	0	0	0	0	0	0	0	0	4,500
12 " Christian	1896	(See No. 11)		m24	62	20	17	2	—	2	—	—	—	—	—	—	—	—	—	—	2,700
13 Haupu-Kahuku	1863	Henry K. Poepeo, r, \$	'03-'40	130	105	20	4	6	—	11	35	40	17	11	0	0	0	0	0	0	2,000
14 Hawaii, Kohala Pilgrim	1933	Simeon Ibara, i	'36-'40	74	82	42	33	5	10	4	150	60	25	175	0	0	0	0	0	0	10,000
15 Hilo, Hiali	1825	Moses Moku, i	'22-'37	1140	361	—	—	—	—	—	150	30	75	0	0	0	0	0	0	0	27,000
16 " Ist. Foreign	1867	T. Markham Talmage, i	'19-'36	168	402	85	12	13	1	1	75	82	26	15	0	0	0	0	0	0	12,000
17 " Holy Cross	1860	Chikakada Sagawa, i	'21-'34	136	162	28	1	1	0	1	50	46	4	4	0	0	0	0	0	0	20,000
18 " Central Christian	1892			57	103	44	4	4	—	—	50	42	1	1	0	0	0	0	0	0	10,000
19 " Chinese	1901			57	103	44	4	4	—	—	50	42	1	1	0	0	0	0	0	0	1,171
20 " Filipino	1933	Mauricio M. Valera, r	'35-'37	83	99	4	13	18	1	0	1	97	35	50	0	0	0	0	0	0	13,000
21 Honolulu, Union	1925	Abraham Poevee, r	'41-'40	42	75	44	0	0	0	0	10	62	0	0	0	0	0	0	0	0	300
22 Honolulu, Halekaha	1880	Ahau M. Kukahiko, i	'27-'22	124	56	20	50	65	11	0	11,400	142	50	141	322	4	0	0	0	0	140,000
23 Honolulu, Kawahalo	1819	Edward Kahale, i	'22-'40	m396	991	—	—	—	—	—	257	43	25	114	0	0	0	0	0	0	76,000
24 " Kaunakapili	1838	Henry K. Poepeo, i	'03-'01	1102	253	—	—	—	—	—	13	23	—	—	—	—	—	—	—	—	9,000
25 " Kahi-Moanaha	1867	Henry K. Poepeo, r	'03-'40	1115	333	—	—	—	—	—	13	23	—	—	—	—	—	—	—	—	150,000
26 " Ist. Chinese	1879	Fung Tak Yim, r	'23-'32	230	487	—	25	25	3	5	8	124	90	0	305	0	0	0	0	0	600,000
27 " Central Union	1897	John L. Punam, Meth.	'31-'44	771	1,813	430	30	78	28	23	51	579	584	111	3,210	4,179	660	0	0	0	39,038
		John L. Punam, Meth.	'44-'44																		
		C. Brandt Feit.	'38-'38	m195	488	—	20	28	2	—	2	140	175	—	90	104	23	0	0	0	74
28 " Nuuanu Cong.	1892	Masashi Goto, i	'25-'37	232	1,129	645	1	23	6	—	6	118	395	46	72	169	18	0	0	0	11,337
29 " Makiki Christian	1904	Chyoketon Furuta, i	'25-'37	232	1,129	645	1	23	6	—	6	118	395	46	72	169	18	0	0	0	150
30 " Bishop Memorial	1908	Stephen L. Dunstan, r	'06-'14	m80	200	—	—	—	—	—	20	345	435	145	260	353	15	0	0	0	628
31 " Kahi Union	1913	Paul B. Vairinouse, i	'12-'35	m193	459	69	125	139	1	7	20	345	435	145	260	353	15	0	0	0	3,118
32 " b	1915	Harold Jew, Presb. r	'44-'44	1153	328	—	—	—	—	—	150	95	24	89	6	0	0	0	0	0	8,077
33 " d	1923	Galen R. Weaver, i	'23-'23	1107	204	29	—	—	—	—	221	102	298	265	0	0	0	0	0	0	563
		(Frank Dorey, Fr.) Acting																			493
34 " Filipino United	1928	Marion W. Muma, i	'04-'34	54	90	12	5	6	0	0	6	77	106	45	45	65	11	0	0	0	230

Contributions to War-Victims-and-Services are included in "Other Gifts"; for record by churches, see pages 55-74.
 a Dept. Lic. b Beretania Church of Christ. c Church of the Crossroads. d Explanation of Reference Marks, Page 75.

CHURCHES	CITIES OR TOWNS	MINISTERS		MEMBERS			Admitted		Removed		Church School	Young People's Organizations	Gifts on Apportionment			Total	Other Gifts	Local Finances				
		Names	Ord. Cl'd.	Ma.	To.	Ab.	C.	To.	D.	L.			T.	Average Attendance	Conf.			Am. Board	Home Board	Un-Budgeted	Home Exp.	Value Church Property
80	Olaa, Ist	Ernest K. Richardson, r. \$	29-42	113	29	20					15		50	27	0	0	77	7	562	10,000		
81	" Christian	Chikata Sagawa, r. \$	21-41	61	84	15					80		120	50	0	0	170	86	963	*9,000		
82	" Yuletide Memorial	Alipho M. Ramos, r. \$	42-41	61	84	15					30		37	50	0	0	100	143	302	2,500		
83	Onomea	Moese Moku, r. \$	22-39	3	11	2					17		24	10	0	0	40		357	1,000		
84	Pahala, Kapalinaka	Henny Kaapana, Lic. \$	44	3	20	13					0		8	0	0	0	10			9,000		
85	Paho, Opohikaa	Ernest K. Richardson, r. \$	29-42	114	28	52					7		0	0	0	0	10			1,000		
86	Paha, Makawao Union	William E. Rowan, i.	13-25	82	273	52					25		50	0	0	0	503		6,600	*150,000		
87	" Hawaiian	Moesa M. Kahipo, i.	18-18	110	304	60					25		34	25	0	0	59		641	5,000		
88	" Cong.	Theodore E. Schulz, r.	32-44	56	115	60					25		30	31	0	0	89		1,720	*13,000		
89	Papaouou, Pilgrim	Ronald Barrientos, Lic.	41	27	35	16					17		11	0	0	0	54		5	150		
90	" Filipino	Ronald Oyakawa, i.	33-34	29	50	16					1		0	0	0	0	11		45	2,000		
91	" Holy Trinity	Pedro E. Racelis, i.	29-27	51	108	40					1		0	0	0	0	12		389			
92	Pearl City, Kahikoonalani	Edward Kahale, r. \$	22-41	115	56	15					6		0	0	0	0	67		0			
93	Pukoo, Kaluaaba	Edward Paahibi, r. \$	41-43	37	40	10					50		67	0	0	0	110		0			
94	Puunene, Christian	Edward Paahibi, r. \$	44-44	26	52	15					40		31	0	0	0	103		487	2,500		
95	" Hawaiian	John Hoomali, Lic. \$	44-44	133	84	9					42		25	61	0	0	86		0	2,495		
96	" Filipino	Samuel Saffery, r. \$	41-43	69	119	63					15		0	0	0	0	5		0	1,800		
97	Waikawa, Kookea	Geo. M. Kaunulaela, r. \$	41-40	192	210	62					18		43	150	0	0	367		147	4,000		
98	Waialua, Lihoukalani	Samuel Saffery, i. \$	41-40	37	76	15					23		31	0	0	0	144		25	3,463		
99	Waialua, Lihoukalani	Henry T. Ishimura, r.	30-41	37	76	15					2		0	0	0	0	32		74	1,330		
100	" Pilgrim	T. Arturo Cabacungan, r.	12-34	65	101	20					2		0	0	0	0	0				2,000	
101	" Hawaiian	Edward Paahibi, r. \$	37-37	30	56	20					5		0	0	0	0	0					
102	" Waialua	dancela Awei, r.	44-44	121	48	20					1		50	45	0	0	95		163			
103	Waianae, Hawaiian	dancela Awei, r.	44-44	115	28	11					36		0	0	0	0	0					
104	" Makua	Moese K. Inaina, r. \$	38-39	110	76	—					03		15	38	0	0	53		10	2,000		
105	Waikane	Henny P. Iudd, r. \$	06	63	76	—					03		25	0	0	0	25		0	3,000		
106	Waikapu	Moese K. Inaina, r. \$	38-41	110	27	—					2		0	0	0	0	0				5,000	
107	" Hawaiian	Moese K. Inaina, r. \$	38-40	110	27	—					4		70	0	0	0	60		50	748		
108	Wailuku, Kaahumanu	Robert M. Kennan, i.	28-39	84	204	—					4		71	49	0	0	120		61	12,000		
109	" Union	Oscar E. Mauerer, Acting	100	—	—	—					2		0	0	0	0	212		47	3,508		
110	" Iso Cong.	Francis K. Endo, r.	27-35	72	148	50					8		167	44	0	0	211		25	11,000		
111	Waimea, Ist, a	And. L. Demage	34	128	50	—					25		10	10	0	0	10		0	8,615		
		Arabanu K. Akaka, \$	44	—	—	—					51		0	0	0	0	0					
		Yachi Suzuki		—	—	—					—		0	0	0	0	0					
112	" Chinese	(See No. 111)		1175	38	—					85		110	0	0	0	110		46	7,000		
113	" Christian	(See No. 111)		63	189	38					124		0	0	0	0	0				12,000	
114	Waiohoni, Kaunahao	Henny Kaapana, Lic.	44	27	80	39					41		44	0	0	0	44		80	6,500		
115	Waipaho, Filipino	Fuavino M. Santa Ana, r.	32-29	139	78	24					6		50	0	0	0	110		40	5,000		
116	" Com.	Paul K. Mho, r.	44-44	1146	252	—					40		20	84	0	0	104		11	—		
		Membership of dropped chs.: Independent Mission Sch.: Gifts — church undesignated:									66		8,380	1,717	0	0	20,972		17,208	2,139,753		
		Totals:		6,138	14,770	2,559				576	799	105	74	383	66	9,972	2,398		1,911	1,510		

Contributions to War-Victims-and-Services are included in "Other Gifts"; for record by churches, see pages 55-74. The apportionment figures as reported by the national boards are as follows: Budgeted — A.B.C.F.M., \$15,323; Home Boards, \$1,138. Unbudgeted — \$3,415.

HAWAII SUMMARY

CHURCHES ADDED: (1) Waialua, Waialua.
 CHURCHES DROPPED: (1) Koloa, Ist.
 CHURCHES CHANGED: (2) Kealia, Good Shepherd, *Filipino* to Kapaea, *Filipino*; Kilanea, Koo-lays; to Anahulu, *Haitia*.
 CHURCHES: 116. Served by pastors: 103 (Cong. and Chr. 93; other denom. 2; itinerates 8). No. pastors serving: 73. Vacant churches: 13.
 MINISTERS IN FULL STANDING: 60 (pastors 57; others 3).
 NO. OF CHURCHES REPORTING: Av. Ch. Attendance 59; Ch. School 104; Y.P. Org. 62; Home Expenses 85; Church Property 109; Parsonage 66.

Idaho Conference of Congregational Churches and Ministers
 IDAHO Rev. Harry W. Johnson, Supt. & Reg., 303 Idaho Bldg., Boise (State Directory, Pages 24, 25)
 See also Washington Nos. 3-14

For comparative statistics see Summary I following schedules.
 LARGER PARISH: Nos. 12-111-112-113.
 BOKED CHURCHES: Nos. 1-10; 2-3; 7-15-72-83; 8-30-55-93-102; 13-24-25-78; 17-81; 21-60; 22-41-42; 23-22; 44-45-57-60; 47-80-85; 49-63; 50-106; 51-73; 61-76-87; 64-65; 66-67; 84-114; 97-99; 103-104; 105-107-108.

CHURCHES	Cities or Towns	Org.	MINISTERS			MEMBERS			Admitted			Removed			Church School	Young People's	Gifts on Apportionment				Local Finances			
			Names	Ord. Chd.	Ma.	To.	Ab.	C.	To.	D.	L.	T.	Attendance	Church School			Conf.	Budgeted		Un-budgeted	Total	Other Gifts	Home Exp.	Value Church Property
																		Am. Board	Home Board					
1 American Falls, Zoar, a	1915		41	0	0	6	15	3	13	16	104	61	156	342	0	498	478	1,219	5,000					
2 Boise, Ist.	1891	'28-44	167	465	134	6	40	3	4	2	72	40	139	284	154	577	886	5,236	45,000					
3 " Wright, Com.	1910	'18-42	94	239	101	0	22	0	0	0	2	275	34	64	53	181	331	2,820	96,500					
4 BrunEAU	1906		9	34	0	0	0	2	0	2	30	30	34	94	14	14	85	388	6,000					
5 Challis	1892		16	68	25	0	1	3	4	0	25	25	26	54	1	14	14	10	7,500					
6 Council	1901	'30-37	14	61	14	3	6	2	4	6	40	30	41	76	34	151	36	1,500	4,500					
7 Grand View, Knight	1908		m34	84	30	12	16	2	4	6	6	30	15	31	4	381	40	3,000	3,000					
8 Hammett, Com.	1921		110	26	5	0	0	0	0	0	0	0	10	20	0	0	40	0	2,000					
9 Indian Valley	1896		113	5	0	0	0	0	0	0	0	0	0	0	0	0	0	0	0	0				
10 McCall, Com.	1912	'33-43	m23	57	18	2	9	1	0	2	79	19	38	82	15	195	58	1,603	6,000					
11 Meridian-Fairview	1913	'94-42	29	45	1	0	2	0	1	2	30	30	20	42	42	184	52	755	8,000					
12 Mountain Home, Ist	1893		24	66	19	0	2	2	0	0	0	30	24	14	18	10	27	736	15,000					
13 New Plymouth	1901		m71	177	0	0	0	0	1	8	0	0	27	73	60	160	59	1,320	22,000					
14 Paoli, Ebenezer, German	1896		m71	177	0	0	0	0	1	8	0	0	162	355	0	517	497	1,900	8,000					
15 Pocatello, Ist	1944	'33-44	144	367	6	10	21	4	0	4	130	82	57	122	20	169	38	6,121	65,000					
16 Rockland, Ist	1911	'17-40	m15	38	10	9	13	1	1	2	15	25	6	13	13	32	28	271	4,500					
17 Twin Falls, Pilgrim, a	1928		m14	27	0	0	0	0	0	0	0	0	2	5	0	7	8	412	2,800					
18 Weiser	1893	'24-43	m64	164	0	11	11	0	0	0	0	145	44	63	0	144	126	3,080	14,500					
Totals:			829	2,128	338	77	133	22	40	62	72	1,192	821	1,929	583	3,308	3,098	26,994	239,100					

Contributions to War-Victims-and-Services are included in "Other Gifts"; for record by churches see pages 55-74.
 The apportionment figures as reported by the national boards are as follows: Budgeted - A.B.C.F.M., \$321; Home Boards, \$1,929. Unbudgeted - \$558.
 CHURCHES: 18. Served by pastors: 8 (Cong. and Chr. 8). No. pastors serving: 8. Part time supplies: 4. Inactive churches: 1. Vacant churches: 5.
 MINISTERS IN FULL STANDING: 17 (pastors 8; others 9).
 FAMILIES: 1,171.
 NO. OF CHURCHES REPORTING: Av. Ch. Attendance 5; Ch. School 16; Y.P. Org. 8; Home Expenses 16; Church Property 17; Parsonage 12; New Building Expenses 6 (amount \$19,825); Invested Funds 1 (amount \$500).
 Explanation of Reference Marks, Page 75.
 NO. OF CHURCHES CONTRIBUTING TO APPOINTMENT AND OTHER BENEVOLENCES: 17 (amount \$6,407); On apportionment 17 (A.B.C.F.M. 13; Home Boards 13; Un-budgeted 14). Other Gifts 14.
 SALARIES: No. churches and yoked fields reporting 13 (amount \$13,681). Part time supplies 6 (amount \$1,655). Pastoral Units: 7. Average Salary for regular service: \$1,718.
 NEW BUILDING EXPENSES: Nos. 3, 6, 12, 15, 16, 18.
 YOKED CHURCHES: Nos. 1-17; 78-12.
 For comparative statistics see Summary I following schedules.

Congregational and Christian Conference of Illinois

ILLINOIS Rev. Niel E. Hansen, Dir. Chi., 19 S. La Salle St., Chicago 3 (State Directory, Pages 24, 25)

Rev. Glen Lindley, Dir. N., 208 N. Vernon St., Princeton

Rev. Walter Schlaetzki, Dir. S., 1768 N. Maple St., Decatur 25

Rev. Nels F. Nordstrom, Reg., 19 S. La Salle St., Chicago 3

CHURCHES	CITIES or TOWNS	Org.	MINISTERS			MEMBERS			Admitted			Removed			Church School	Young People's	Gifts on Apportionment					Local Finances		
			Names	Ord. Cld.	Ma.	To.	Ab.	C.	To.	D.	L.	T.	Attendance	Conf.			Budgeted			Total	Home Exp.	Value		
																	Am. Board	Home Board	Ln-Budgeted				Other Gifts	
★ 1	Ablington	1881	Jacob M. Warkentin	'34-'43	89	234	0	2	32	2	8	10	0	28	—	126	74	04	102	396	92	3,557	*39,000	
★ 2	Albion, Pleasant Hill	1879	Bernal Williams, §	'43-'42	8	21	0	3	0	0	0	0	0	—	—	56	31	20	9	15	0	155	*400	
★ 3	Algonquin	1868	Robert M. Putt, Lic.	'44	8	146	—	7	10	2	2	4	7	0	0	38	33	32	7	110	0	2,370	*8,000	
★ 4	Allright, Marshall, R.D.	1902	Shirley E. Greene, §	'36-'44	—	22	—	0	3	1	0	0	0	—	—	406	206	288	135	1,135	403	5,570	*1,000	
★ 5	Alton	1870	John Nickerson	'10-'42	115	351	76	17	27	5	7	41	122	0	25	0	0	10	0	20	30	0	672	*8,000
★ 6	Alto Pass	1885	Dennis J. Bennett, Lic., §	'44	140	107	30	0	2	0	0	0	0	0	0	0	0	0	0	25	35	0	1,310	*20,000
★ 7	Amboy	1897	Erwin A. Graede	'42-'42	116	180	0	10	12	0	0	0	0	0	0	64	38	37	25	164	0	3,800	*14,000	
★ 8	Annapolis, Willow Prairie	1913	Albin Gray, Lic., §	'44	132	67	25	0	0	2	1	3	0	0	0	50	36	35	10	131	395	561	310	*2,500
★ 9	Argo	1888	Wm. S. Sanders	'99-'28	47	70	25	0	0	2	1	3	0	0	0	61	29	48	45	183	160	2,872	*18,000	
★ 10	Arthur, U. C. Chapel	1843	William Richards	'39-'43	95	137	30	2	7	3	0	3	0	0	0	82	60	58	15	215	15	1,790	*13,500	
★ 11	Ashton, b	1843	Mrs. Maude F. Bristol	'37-'43	63	123	49	7	7	5	1	0	0	0	0	134	29	87	60	310	640	1,557	8,000	
★ 12	Atkinson	1875	Mrs. Maude F. Bristol	'37-'42	121	278	62	7	7	5	1	0	0	0	0	27	52	98	27	52	98	4,500	*106,000	
★ 13	Atwood	1844	Le. Paul Stowell	'44-'43	110	269	4	20	26	1	4	20	335	301	40	494	389	377	260	1,520	632	15,341	*100,000	
★ 14	Lake Fork	1838	Leslie J. Tuck	'23-'44	230	697	28	42	7	3	4	7	83	131	15	57	35	34	15	132	41	5,305	4,000	
★ 15	Aurora, 1st	1858	Carl P. Baas	'17-'45	119	25	0	8	12	2	3	5	0	0	0	84	41	26	25	189	25	2,635	*65,000	
★ 16	New England	1858	Dale R. Welbaum	'37-'42	104	272	63	13	17	4	4	8	110	95	23	114	51	50	55	340	306	606	*60,000	
★ 17	Avon, Fed.	1929	Henry C. Hoover	'20-'19	235	575	100	60	67	3	5	20	127	185	47	94	64	62	31	251	1,018	5,676	*95,000	
★ 18	Batavia	1835	George H. McClintock, §	'16-'44	49	230	38	9	16	3	2	5	90	100	120	49	33	33	30	175	0	5,557	*3,000	
★ 19	Beardstown	1850	Paul R. Hettj	'44	55	116	18	18	18	1	1	32	27	10	22	19	21	25	87	71	1,150	712	*5,000	
★ 20	Berwyn, 1st	1894	Paul L. Piersall	'24-'44	111	251	41	4	5	8	1	0	0	0	0	28	44	19	16	107	116	928	*6,800	
★ 21	North	1910	Lee Clair Libby	'33-'41	136	308	—	5	8	1	1	2	0	0	0	33	24	23	15	95	5	928	*6,800	
★ 22	Big Rock, English	1859	David J. Jones, §	'42-'44	7	31	—	0	0	0	0	0	0	0	0	32	24	24	12	92	36	443	*19,000	
★ 23	Big Woods, d	1837	Alonzo Greene, Lay, §	'44	—	—	—	—	—	—	—	—	—	—	—	—	—	—	—	—	—	—	—	—
★ 24	Big Woods, d	1851	Theo. C. Hargreaves	'14-'40	159	381	30	30	13	3	4	7	135	20	70	30	26	64	27	207	70	3,120	*15,000	
★ 25	Bismarck, Pleasant View	1860	Wilfred Wakefield	'21-'38	159	381	30	30	13	3	4	7	135	20	70	30	26	64	27	207	70	3,120	*15,000	
★ 26	Blue Island	1860	Clifford W. Baughman	'36-'42	37	92	19	7	13	5	2	7	0	0	0	40	11	11	15	77	0	562	*10,000	
★ 27	Bluff Hall, Payson, R.D.	1894	—	'44	—	—	—	—	—	—	—	—	—	—	—	—	—	—	—	—	—	—	—	—
★ 28	Boga, Liberty, e	1906	—	'44	—	—	—	—	—	—	—	—	—	—	—	—	—	—	—	—	—	—	—	—
★ 29	Bosza, Hopewell	1923	—	'44	—	—	—	—	—	—	—	—	—	—	—	—	—	—	—	—	—	—	—	—
★ 30	Brimfield, Union	1894	—	'44	—	—	—	—	—	—	—	—	—	—	—	—	—	—	—	—	—	—	—	—
★ 31	Brookfield	1855	—	'44	—	—	—	—	—	—	—	—	—	—	—	—	—	—	—	—	—	—	—	—
★ 32	Buda	1855	—	'44	—	—	—	—	—	—	—	—	—	—	—	—	—	—	—	—	—	—	—	—

Contributions to War-Victims-and-Service are included in "Other Gifts"; for record by churches, see pages 55-74. a Church of the Redeemer. d Naperville, R.D. e Karnak, R.D. Explanation of Reference Marks, Page 75.

CHURCHES	CITIES or TOWNS	Org.	MINISTERS			MEMBERS			Admitted			Removed			Church School	Young Peoples Organizations	Gifts on Apportionment						Local Finances	
			Names			Mm.	To.	Ab.	C.	To.	Budgeted			Total			Other Gifts	Home Exp.	Value Church Property					
			Ord.	Cld.	Res.						Cont.	Am. Bd.	Home							Un- Budgeted				
★164	La Harpe, Union	1915												22	23	23	0	73	0	3,485	★55,000			
★165	La Malle	1840	Stanley B., Hopper	'31-'39	106	269	12	10	14	5	1	6	151	22	27	23	0	45	37	1,205	★14,000			
★166	La Salle	1852	Curtis T. Leaf, <i>Lic.</i> , §	'42	39	100	42	0	0	1	0	1	28	45	8	8	20	550	15	6,322	★64,000			
★167	Lawnridge, a	1845	George S. McClary	'07-'20	151	317	3	19	20	4	7	11	100	75	235	160	155	0	9	0	165	2,000		
★168	Leaf River	1892	W. Dennis D., Thomas, <i>Lic.</i>	'41	80	40	3	0	0	1	2	2	36	20	0	0	0	22	20	0	4,500			
★169	Lee Center	1843	§/William D., Thomas, <i>Lic.</i> , § /Dennis J. Bennett, <i>Lic.</i> , § (Inactive)	'44	38	102	12	0	0	1	0	55	100	20	18	16	15	32	81	0	1,293	★6,000		
★170	Levinson, Mound Chapel	1914	A. Clark Salby, §	'99-'40	13	11	—	—	2	2	1	0	30	60	0	0	0	0	0	0	1,500	3,100		
★172	Lockport, Ist	1842	Donald J. Bartholomew, <i>Lic.</i> , §	'44	50	141	36	6	6	0	5	5	101	26	13	12	11	36	15	406	★3,100			
★173	Loda, Merriam	1838	§/Harry C. Munro, <i>Disc.</i>	'16-'43	153	349	38	47	62	4	5	194	330	35	146	73	11	25	70	117	2,177	★18,500		
★174	Loda, Merriam	1851	§/Russell D. Dierdorff, §	'19-'44	223	78	11	23	78	11	25	70	365	98	248	23	22	25	98	0	501	★9,000		
★175	Lombard	1851	William A. Frazier	'16-'41	204	537	96	15	26	8	12	24	189	35	185	167	158	67	577	250	9,031	★6,000		
★176	Louisville, Hord	1856	§/L. E. Lousignot	'30-'44	—	163	73	0	0	3	0	3	60	35	10	9	14	15	73	22	789	★4,600		
★177	Lyndon	1836	§/Irving C. Campbell, §	'15-'34	36	89	—	—	0	0	0	0	60	35	10	9	14	15	73	22	789	★4,600		
★178	Lyonsville, d	1843	Virgil E. Lowder, §	'26-'42	75	179	30	6	9	1	2	3	72	95	10	9	10	38	0	500	7,000			
★179	Malta	1858	Carlus C. Bassiger, <i>Lic.</i> , §	'44	30	82	30	9	11	3	1	4	25	45	20	20	8	20	48	0	1,090	★5,000		
★180	Mareletta	1860	F. Woodworth Bruins	'14-'43	12	5	—	—	0	0	0	0	65	11	1	1	2	5	0	60	2,000			
★181	Marshall, Ist	1841	Gwylm Isaac, §	'16-'42	150	186	64	0	25	5	1	75	65	11	37	32	31	118	59	3,687	★55,000			
★182	Mason, East Union	1841	§/Gwylm Isaac, §	'16-'42	41	96	35	0	0	2	0	2	40	35	37	32	31	50	38	1,696	27,800			
★183	Mason, East Union	1838	§/Jesse M. Bradbury, §	'06-'44	36	60	12	0	0	0	0	30	630	—	0	0	5	5	3	234	2,500			
★184	Mattison, Union	1906	Clarke S., Thomas, §	'06-'44	68	12	—	—	0	0	0	5	58	12	66	43	42	10	161	0	1,144	5,000		
★185	Mayfield, Sycamore, R.D.	1908	Arthur L., Upton	'30-'43	29	72	2	3	5	0	1	5	50	5	47	25	24	25	411	0	1,708	★5,500		
★186	Maywood, Ist	1871	Ralph A. Whitehouse	'11-'32	281	686	71	23	27	6	5	11	125	250	210	104	101	25	440	150	6,431	★105,000		
★187	Maywood, Ist	1926	Norman Whitehouse	'43-'42	139	340	0	18	37	0	0	5	138	221	2	175	113	120	440	448	2,751	6,500		
★188	Mazon, Park St.	1889	James W. Parks	'11-'42	63	162	12	5	14	1	1	2	90	190	2	87	45	75	31	238	105	20,000		
★189	McLeansboro, e	1883	§/Bernal Williams, §	'44-'44	28	71	35	15	14	1	1	2	90	190	2	87	45	75	31	238	105	20,000		
★189	McLeansboro, e	1876	§/David H., Toomey, §	'08-'40	114	49	15	0	0	0	0	0	—	—	—	—	—	—	—	—	200	1,000		
★191	Metzlin	1887	§/Robert Karn	'26-'44	36	85	30	0	0	0	0	0	—	—	—	—	—	—	—	—	646	8,000		
★192	Metzlin	1887	§/John W. Pursell	'26-'44	117	241	83	3	6	2	2	2	—	—	—	—	—	—	—	—	80	950		
★193	Metropolis, Fed.	1889	§/David J. Jones	'40-'42	18	65	11	4	1	0	0	2	—	—	—	—	—	—	—	—	60	500		
★194	Millers, Antioch, R.D.	1879	Raymond H. Messersmith, <i>Lic.</i> , §	'42-'44	64	163	30	24	31	0	1	64	102	20	108	65	77	30	310	213	2,450	★25,000		
★195	Millers, Antioch, R.D.	1879	§/Raymond R. Brewer, §	'18-'40	37	80	20	1	1	0	1	1	64	80	30	62	35	34	25	156	94	2,338	★26,000	
★196	Minonka, Seward, Ist	1844	§/Peter Iverson	'29	33	77	13	0	0	0	0	1	—	—	—	—	—	—	—	—	580	3,600		
★197	Minonka, Seward, Ist	1870	§/Edward Kenneth Black	'33-'44	570	1,336	268	44	61	14	31	59	364	113	37	1,823	105	501	2,466	2,750	26,677	★133,000		
★197	Minonka, Seward, Ist	1841	Stanley W. Graf	'26-'40	72	189	9	16	25	2	3	8	74	63	119	58	27	329	230	4,903	★35,000			
★198	" Gordon Memorial	1916	§/Frank B. Bink	'12-'30	160	357	50	15	22	2	13	15	110	115	25	76	74	95	50	354	4,200	★39,500		
★199	" Plymouth	1903	Alexander C. Pétre, §	'02-'45	40	94	4	6	10	0	0	75	100	40	28	24	23	15	90	0	1,439	★11,000		
★200	Monroe, Center, Union	1915	§/David Long, <i>Lic.</i> , §	'43-'43	38	86	31	4	4	0	0	38	—	—	—	—	—	—	—	—	110	1,582	—	
★201	Morris, Fed.	1844	§/Rolph J. Lousignot, §	'10-'43	131	77	—	—	0	0	0	0	—	—	—	—	—	—	—	—	55	228	—	
★202	Mound City, Pilgrim	1886	Frank E. Rockwell, §	'10-'43	97	49	13	6	7	0	0	0	37	30	17	15	14	0	46	0	806	★20,000		
★203	Mound City, Pilgrim	1886	§/S. C. Denninger, §	'04-'28	127	49	—	—	0	0	0	0	—	—	—	—	—	—	—	—	56	18	1,080	
★204	Mound City, Pilgrim	1886	§/S. C. Denninger, §	'04-'28	127	49	—	—	0	0	0	0	—	—	—	—	—	—	—	—	56	18	1,080	
★205	Muncie	1887	§/Thompson S. Sampson, <i>Lic.</i>	'43	12	145	—	—	25	30	0	2	50	15	22	10	10	10	52	30	1,402	★5,000		

Contributions to War-Victims and Services are included in "Other Gifts"; for record by churches, see pages 55-74. e Pleasant Union. g Baptist. h Meth.

Explanation of Reference Marks, Page 75.

d La Grange, R.D. f Maple Park, R.D.

CHURCHES	MINISTERS			MEMBERS			Admitted			Removed			Church School	Young People's Organizations	Gifts on Apportionment				Local Finances				
	Cities or Towns	Names	Ord. Cld.	Ma.	To.	Ab.	C.	To.	D.	L.	T.	Average Attendance			Conf.	Am. Board	Home Board	Un-budgeted	Total	Other Gifts	Home Exp.	Value Church Property	
																							Org.
*207	Norville	Delbert E. Harrell	'31-43	145	307	0	7	13	8	5	13	—	155	35	215	186	181	100	682	909	5,912	*75,000	
*208	Newport	Clifford W. Baughman, §	'36-42	27	86	17	2	2	3	0	16	—	c39	15	29	41	26	16	70	0	1,606	7,000	
*209	Newport 1st	Alvin O. Jacobs	'37-39	36	129	0	2	9	1	0	1	75	114	13	41	27	26	20	110	5	1,370	4,000	
*210	Brockville	Almaz D. Galbreath, §	'37-44	32	32	0	0	0	1	0	0	—	—	—	3	4	3	3	15	5	125	1,900	
*211	Frankton	Almaz D. Galbreath, §	'37-44	118	45	—	—	—	—	—	—	—	—	—	3	0	0	0	0	0	121	2,000	
*212	Sandy Creek	Alonzo Greene, Lay, §	'44	14	26	1	0	2	0	0	0	—	—	—	0	0	3	3	8	0	1,500	—	
*213	Noble, Forest Ridge	George Dunlop, Lay, §	'44	7	18	1	0	0	0	1	16	25	—	—	0	0	0	3	3	0	120	1,000	
*214	Freedom	James C. Kinred	'36-44	63	51	6	4	0	1	1	53	653	—	—	46	42	20	16	124	14	586	2,400	
*215	Chenwood	Bernal Williams, §	'44-44	10	25	5	0	0	0	0	0	15	—	—	31	15	15	0	61	0	1,436	1,000	
*216	Liberty	Henry Clay Miller, §	'02-43	12	12	—	—	—	—	—	—	—	—	—	0	0	0	0	0	0	94	103	
*217	North Aurora, Union	James Schrag	'40-41	82	174	1	21	26	1	1	2	—	125	15	65	58	46	25	194	35	2,735	3,500	
*218	Oak Park, 1st	John E. Coleman, Presb., §	'22-30	60	171	10	8	24	2	0	2	56	150	35	129	6	25	49	25	3,000	*15,000		
*219	Oak Park, 1st	Albert B. Coe	'22-30	851	2,140	387	71	104	24	40	135	110	940	170	3,374	4,492	2,452	1,705	12,023	13,615	47,556	*620,000	
*221	Harvard	Martin V. Sargent	'44-44	323	894	137	16	44	8	16	213	6	110	23	174	116	108	106	515	49	2,000	215,000	
*222	Blagov, Berlin	Charles N. Mahan, §	'06-44	25	66	—	0	0	0	2	3	44	25	27	5	0	0	3	10	0	228	18,000	
*223	South Bend	Sherman L. Keeler, §	'28-44	117	43	40	7	9	2	2	4	55	0	0	0	0	2	6	3	27	15	228	1,900
*224	White Oak	John E. Spencer	'10-33	33	146	40	7	9	2	2	4	c63	4	106	56	75	57	294	240	2,165	*10,300		
*225	Odel	Phillip J. Eckhoff, §	'19-38	38	82	24	0	0	2	0	2	30	10	4	3	10	30	10	41	168	1,300	—	
*226	Albion, R.D.	Carey Christy	'24-40	199	10	11	12	1	5	0	—	—	170	1	146	83	92	46	307	110	3,229	29,000	
*227	Olney	Charles N. Mahan, §	'06-44	12	47	8	1	1	0	3	5	20	18	0	0	0	0	5	5	0	210	2,000	
*228	Pleasant View	Charles N. Mahan, §	'06-44	62	131	80	2	2	0	3	12	12	—	—	5	0	0	18	32	0	0	200	
*229	Sugar Creek	Richard L. Ford, Meth.	'43-43	14	54	—	1	2	0	3	63	188	13	135	80	77	5	297	218	1,898	*7,000		
*230	Ontario, Oneida, R.D.	Fred Harrison	'33-43	150	409	54	8	12	2	2	4	20	—	—	234	96	93	130	533	334	3,204	*22,250	
*231	Oswego, Fed.	Messie M. Bradbury	'06-43	—	120	20	0	4	0	4	0	—	—	—	55	41	40	6	142	0	210	83,000	
*232	Ottawa	Orvis F. Jordan, Disc.	'06-43	429	959	—	55	93	4	16	46	—	—	—	25	16	20	4	65	0	740	5,000	
*233	Falentine, La Motte	Russell D. Dierflam	'39-22	64	154	25	4	9	1	0	1	67	70	25	172	134	112	45	463	279	2,933	15,000	
*234	Pleasant View, Com.	William M. Osborn	'15-44	91	230	25	3	5	4	8	12	—	140	—	228	165	27	1	676	49	1,817	12,000	
*235	Park Ridge, Com.	William M. Osborn	'18-42	60	163	25	10	11	4	2	3	93	22	20	17	17	93	147	383	3,227	19,000		
*236	Roxton, Fed.	John H. Harper	'18-42	75	185	20	14	22	1	2	3	55	c60	20	116	74	58	59	317	138	3,870	50,000	
*237	Paxton	Leonard Otiome, Presb., §	'34-44	124	61	9	15	57	9	13	22	225	45	95	40	0	0	0	0	0	2,494	6,000	
*238	Pentonica	Arthur McLaughlin	'16-43	203	580	103	23	47	6	3	9	160	145	80	185	161	158	12	516	10	7,000	*71,200	
*239	Pekin	J. Richmond Morgan	'39-44	165	473	57	11	22	4	4	8	135	c250	40	27	1	2	85	115	45	3,350	33,000	
*240	Peoria	Maud F. Bristol, §	'33-44	39	104	12	1	6	1	1	57	93	161	23	224	154	182	95	658	312	7,082	90,000	
*241	Peoria Heights	Lester J. Kennedy	'33-37	91	235	20	17	23	5	1	6	93	140	15	32	17	12	12	75	20	201	1,600	
*242	Peoria	Newton H. Nesmith, §	'33-41	140	104	—	3	6	1	2	3	56	c75	14	18	16	15	25	74	25	2,223	30,000	
*243	Peoria	James Stenbergen, §	'33-41	—	129	—	3	6	1	2	3	—	100	15	153	109	102	81	445	265	3,657	*23,000	
*244	Peoria	James Stenbergen, §	'33-41	—	129	—	3	6	1	2	3	—	56	6	92	71	69	25	257	119	1,215	*15,200	

Contributions to War-Victims-and-Services are included in "Other Gifts"; for record by churches, see pages 55-74. *a* Bapt. *b* Presb. *c* Meth. Explanation of Reference Marks, Page 75.

CHURCHES	MINISTERS	MEMBERS			Admitted		Removed		Church School	Young People's Organizations	Gifts on Apportionment				Local Finances						
		Ma.	To.	Ab.	C.	To.	D.	L.			T.	Average Attendance	Cont.	Am. Board	Home Board	Un-Budgeted	Total	Other Gifts	Home Exp.	Value Church Property	
294 Table Grove	Hubert A. Bahr	35	120	20	2	2	1	1	104	0	0	0	5	5	0	2,544	*18,500				
*295 Thawville	R. Ernest Akin	72	167	23	10	3	0	0	70	65	121	52	59	284	89	2,208	*39,000				
*296 Thompsonville, a	†Glen Means, §	24	46	25	5	3	0	0	25	15	10	6	6	36	6	150	2,000				
*298 Tilton	†Thomas Lineaver, §	128	60	0	5	3	0	0	41	145	24	3	4	5	32	1,063	9,000				
*299 Tonton	103	277	103	10	13	2	6	8	44	58	37	32	31	40	140	2,429	*53,750				
*300 Tremble	†Shirley E. Greenc, §	60	132	75	0	0	0	0	40	25	44	30	30	16	20	6	415	35,000			
*301 Tuscola	John Baughman	81	139	74	20	22	0	4	55	c100	34	8	25	75	0	741	*13,000				
*302 Union, Albion, R. D.	8	139	6	0	0	0	0	2	—	—	4	4	0	12	4	159	400				
*302 Urbana	Roy W. Merrifield	104	202	0	12	15	6	2	25	150	30	197	178	145	84	604	*107,000				
*303 Urbana	Gerald C. Churchill	221	442	64	0	107	3	4	29	370	72	48	46	100	296	117	9,594	*107,000			
*304 Villa Ridge, Union	James A. Tucker, Meth. Lic.]	43	45	0	4	0	0	0	16	55	25	78	67	65	25	235	7	1,663	9,000		
*305 Wataga	[B. H. Baughman, b] §	35	90	21	16	16	1	2	5	35	c117	23	9	10	51	0	768	*8,000			
*306 Waukegan	James W. F. Davies	152	307	38	8	20	1	2	3	119	76	40	138	97	95	110	440	6,500	40,000		
*307 Waverly	†Wm. H. Pankhurst, §	37	102	36	0	2	2	0	2	30	58	33	33	143	7	714	*10,000				
*308 Wayne	[W. Wilder Towle, §	22	65	13	3	3	1	3	4	45	8	0	0	30	38	303	1,858	*17,500			
*309 West Chicago	Lawrence Manross, Lic.	105	273	100	23	28	6	0	6	105	180	45	59	50	270	206	6,750	*28,500			
*310 Western Springs	Emerald Olson, Lic.	400	1,005	195	59	95	1	19	20	389	c470	185	479	836	345	1,905	16,163	182,000			
*311 Westville	Charles H. Faunaucht	103	103	2	5	1	2	3	—	—	65	35	34	25	159	0	2,150	*1,425			
*312 Wheaton	Evan D. Welsh	302	755	337	0	0	0	0	3	575	625	250	60	67	33	93	193	14,500	*95,000		
*313 White Flock, Plymouth	[John Spillman, Disc.]	14	57	38	0	0	1	0	1	9	—	—	—	—	—	0	58	2,000			
*314 Willow Hill, Bethany	†John E. Spencer, §	47	47	0	0	0	0	0	31	—	1	0	0	4	5	10	144	1,000			
*315 " Shiloh	†Carl D. Hall, §	20	41	9	0	0	0	0	—	—	15	4	4	2	23	0	104	1,000			
*316 " Pleasant Valley	†George Dunlap, Lic., §	19	19	6	0	0	1	0	1	25	25	5	4	4	2	15	0	96	800		
*317 Wilmette	Ross Cannon	289	617	0	22	65	5	20	39	223	300	25	581	424	413	357	1,775	17,110	*145,000		
*318 Winnetka	[Samuel Harkness, Presb.]	1874	750	1,692	0	67	158	10	86	596	132	320	6,278	59	317	6,974	9,373	43,516	*515,000		
*319 Wintonwood, Dieterich	116	38	0	0	0	0	0	0	35	—	13	7	3	32	0	188	2,000				
*320 Woodburn, Bunker Hill	James W. Henderson, Law] §	22	70	12	1	3	1	0	1	—	24	5	5	10	44	60	900	2,000			
*321 Woodstock	Merton Lee Aldridge, d]	28	87	9	0	0	2	0	2	—	0	0	0	25	25	0	3,626	*55,000			
*322 Wyanet	Noyes O. Bartholomew	62	163	10	5	7	2	0	60	115	26	5	5	25	61	15	3,503	*4,200			
*323 Yorkville, Fed.	Walker S. Henry	158	144	—	23	23	3	5	65	72	48	29	28	25	130	0	2,940	*23,000			
*324 Yorkville, Fed.	29-38	—	144	—	23	23	3	5	9	75	13	18	65	40	39	31	327	2,887	*20,000		
Membership of dropped chs.:																					
Gifts — church unassigned:																					
Totals:		28,573	75,870	10,244	3,256	5,871	796	1121	3,511	103	35,357	8,915	2,142	7,222	2,789	637	12,790	3,513	97,599	1,352,958	13,046,635

Contributions to War-Victims-and-Services are included in "Other Gifts"; for record by churches, see pages 55-74.
 The apportionment figures as reported by the national boards are as follows: Budgeted — A.B.C.F.M., \$48,647; Home Boards, \$31,991. Unbudgeted — \$35,431.
 a Carter's Temple. b Meth. Lic. c United. d United.

Explanation of Reference Marks, Page 75.

ILLINOIS SUMMARY

147, \$750; No. 150, \$10,000; No. 159, \$1,300; No. 198, \$2,976; No. 207, \$1,000; No. 226, \$1,900; No. 228, \$715; No. 245, \$200; No. 259, \$1,000; No. 257, \$500; No. 289, \$500; No. 306, \$122; No. 317, \$3,000.

NEW BUILDING EXPENSES: Nos. 3, 6, 7, 9, 13, 15, 17, 19, 20, 21, 22, 28, 31, 34, 35, 37, 41, 42, 44, 46, 48, 49, 50, 52, 53, 54, 57, 58, 63, 64, 65, 66, 67, 69, 70, 72, 73, 77, 79, 82, 83, 84, 85, 86, 88, 89, 90, 91, 92, 93, 94, 101, 103, 108, 109, 110, 112, 113, 116, 117, 119, 121, 124, 125, 126, 127, 131, 132, 133, 135, 137, 138, 139, 141, 143, 145, 150, 152, 153, 158, 159, 161, 163, 164, 165, 166, 172, 173, 175, 179, 184, 185, 186, 187, 191, 192, 195, 198, 199, 200, 206, 207, 209, 215, 216, 219, 220, 221, 222, 226, 228, 232, 237, 243, 245, 247, 248, 250, 256, 263, 265, 267, 273, 274, 275, 278, 279, 282, 284, 286, 290, 294, 295, 297, 302, 303, 307, 309, 310, 311, 312, 322, 324.

YOKED CHURCHES: Nos. 1, 107, 2, 189, 2, 16, 276, 4, 299, 7, 469; 10, 40, 155; 12, 99; 13, 14, 246; 95, 98; 25, 133, 29, 212; 32, 208; 37, 125-131; 38, with Ind. 1, 44, 61, 143, 145, 163; 94, 280; 100, 286; 4, 297; 110, 224; 112, 204; 114, with Ind. 102; 119, 238; 120, 258; 122, 223; 132, 205; 142, 204; 145, 223; 202-214; 219-206; 139-307; 162-284; 174-273; 176-285; 177-284; 183-234-235; 190, 290; 216-211; 214-313; 223-229-230; 240-270; 252-261-313; 253-267; 291-292; with other denominations: No. 44.

For comparative statistics see Summary I following schedules.

The Indiana Conference of Congregational and Christian Churches

INDIANA Rev. Simon A. Bennett, Supt. & Reg., 55 Warwick Rd., Muncie (State Directory, Pages 24, 25)

(Including Ohio Nos. 178-188) See also Evangelical Protestant Nos. 9, 10

CHURCHES	Cities or Towns	Org.	MINISTERS			MEMBERS			Admitted			Removed			Attendance		Church School	Young People's Organizations	Gifts on Apportionment						Local Finances	
			Names	Ord. Cld.	Ma.	To.	Ab.	C.	To.	D.	L.	T.	A.	T.	Budgeted				Total	Other Gifts	Home Exp.	Value				
															Am. Board	Home Board							Conf.	Am. Board	Home Board	Un-budgeted
1 Acton, Pleasant Valley	1902	Ray Bozell §	'17-'29	m25	62	—	1	3	2	3	5	60	c77	12	66	49	49	0	164	200	1,850	3,000				
2 Advance	1851	Wilibur B. Shary, §	'26-'44	m100	274	90	0	0	3	3	3	35	75	—	31	23	33	5	92	24	620	*7,500				
3 Albany		Hubert K. Cleverger	'31-'44	m	186	150	23	38	1	1	2	55	200	—	64	48	48	0	190	44	3,040	*13,700				
4 "White Chapel"	1881	Reuben R. Oren, §	'14-'43	m49	122	—	2	2	2	1	3	63	63	—	26	20	20	0	66	166	499	3,500				
5 Albion, Merrim	1843	Floyd Franklin Orr, Lic.	'43	m49	191	—	12	14	8	2	10	—	134	—	0	0	30	0	99	522	1,715	*5,000				
6 Alexandria, King's Chapel	1901	J. Wesley Stewart	'19-'43	m	141	105	—	—	—	—	—	—	70	15	50	190	37	1	278	0	400	1,800				
7 Anderson, Elm Grove	1873	G. R. Osborn, §	'26-'35	m	202	187	4	4	3	0	7	149	c149	15	64	48	47	0	159	0	1,290	20,000				
8 "Whetstone"	1869	Harold M. Finley	'44-'44	m	406	150	10	14	3	4	7	—	175	30	86	64	64	16	230	51	2,805	24,000				
9 Angola, 1st		John Humphreys, p.c.m.	'90-'04	m	159	—	—	—	—	—	—	—	—	—	—	—	—	—	—	—	—	—				
10 "Lake Gage"	1891	(Supply)	'09-'39	m	19	7	—	—	—	—	—	—	45	0	—	—	—	—	—	—	32	11,000				
11 Argos	1856	Ernest Treber	'09-'39	m	230	—	—	—	—	—	—	—	175	20	56	42	42	0	140	0	2,031	*13,500				
12 Attica, Fountain		(Inactive)		m	84	—	—	—	—	—	—	—	36	—	0	0	0	0	50	0	—	1,500				
13 Bennett's Switch, Mt. Zion		(Inactive)		m	18	—	—	—	—	—	—	—	29	—	0	0	0	0	0	0	—	3,000				
14 Bloomsville	1885	Joseph H. Thornburg, Lay §	'32-'44	m	8	—	—	—	—	—	—	—	35	—	0	0	1	0	0	0	605	3,500				
15 Bluffton, Murray		Warren F. Souders	'32-'44	m	48	12	2	3	4	2	6	—	c70	—	34	25	49	0	108	30	1,100	4,500				
16 "Six Mile"	1838	Warren E. Souders	'32-'44	m	39	0	0	0	1	0	1	—	53	10	28	21	53	13	95	0	1,048	*12,000				

Contributions to War-Victims-and-Services are included in "Other Gifts"; for record by churches, see pages 55-74.

Explanation of Reference Marks, Page 75.

CHURCHES	MINISTERS		MEMBERS			Admitted			Removed			Church School			Young People's Organizations			Gifts on Apportionment			Local Finances		
	Cities or Towns	Org.	Names	Ord. Cld.	Ma.	To.	Ab.	C.	To.	D.	L.	T.	Average Attendance	Church School	Young People's	Conf.	Am. Board	Home Board	Un-budgeted	Total	Other Gifts	Home Exp.	Value Church Property
187 Stevedico, Greenville	1888		William L. Denlinger, §	33-41	43	109	—	1	1	4	5	55	5	45	15	33	24	24	0	81	60	1,048	5,000
★188 Wabasha, Calma	1880		Paul M. Smith, <i>Ch. of God</i>		48	133	45	1	1	0	0	—	102	—	—	15	62	37	0	114	37	1,052	3,500
Membership of dropped chs.: Gifts — church un-designated: Totals:																							
9,365 23,361 3,837 705 1,236 305 315 823 56 14,355 1,735 7,154 7,357 6,120 2,003 22,694 17,353 259,579 2,854,413																							

Contributions to War-Victims-and-Services are included in "Other Gifts"; for record by churches, see pages 55-74.
 The apportionment figures as reported by the national boards are as follows: Budgeted — A.B.C.F.M., \$7,337; Home Boards, \$6,120. Unbudgeted — \$2,144.

CHURCHES DROPPED: (3) Franklin, Young's Creek; Kingman, Pleasant Grove; Winchester, Sugar Creek.
 CHURCHES: 188. Served by pastors: 167 (Recognized 4; other Cong. and Chr. 104; other denom. 26; licentiates 14; unclassified 19). No. pastors serving: 126. Part time supplies: 3. Inactive churches: 10. Vacant churches: 8.
 MINISTERS IN FULL STANDING: 118 (pastors 81; others 37).
 FAMILIES: 8,188.
 NO. OF CHURCHES REPORTING: Av. Ch. Attendance 89; Ch. School 166; Y. P. Org. 71; Home Expended Funds 170; Church Property 181; Parsonage 56; New Building Expenses 59 (amount \$67,067); Invested Funds 26 (amount \$40,231); Debts 6 (amount \$34,336).
 NO. OF CHURCHES CONTRIBUTING TO APPOINTMENT AND OTHER BENEFICENCES: 163 (amount \$40,047); On Apportionment 157 (state conf. 157; A.B.C.F.M. 157; Home Boards 157; Unbudgeted 42); Other Gifts 133.
 SAMARITES: No. churches and voted fields reporting 102 (amount \$131,551). Part time supplies 40 (amount \$22,882). Pastoral Units: 62. Average Salary for regular service: \$1,753. \$1,000 LEGACIES: No. 49; \$1,000; No. 68; \$1,200; No. 73; \$3,000; No. 120; \$1,000; 5. \$1,000; No. 120; \$1,000; No. 15; 25; 32; 37; 37; 41; 49; 50; 54; 55; 56; 58; 60; 61; 62, 63; 67; 73; 74; 76; 77; 79; 82; 83; 90; 96; 95; 103; 107; 110; 112; 113; 114; 115; 117; 122; 123, 129; 134; 135; 146; 147; 148; 149; 150; 151; 99; 107; 108; 109; 107; 108; 109; 153; 185.
 YOKED CHURCHES: No. 283; 149; 150; 151; 206-37; 22-107; 24-100; 28-139; 30-31-65; 45-126; 48-158; 51-59; 57-174; 59-65; 68-133; 71-94; 74-80; 81-155; 88-87; 88-113; 92-93-173; 96-134; 100-101; 103-108; 109-139; 121-125; 122-148; 137-177; 156-170; 157-158; 164-177; 172-173; 170-182-189; 180-183; 181-157; with other denominations: 72 with *Beth.*; 80 with *Disc.*; 84, 145 with *U. P.*; 130 with *Wesl.*; 151 with *Wesl.*; 102 with *Ill.*; 114; 144 with *Ill.*; 38.
 LARGER PARISH: Nos. 138-139-140-141.
 For comparative statistics see Summary I following schedules.

Congregational Christian Conference of Iowa
 IOWA Rev. Royal J. Montgomery, Supt. & Reg., Grinnell (State Directory, Pages 24, 25)
 (Including Missouri Nos. 15, 16)

CHURCHES	MINISTERS		MEMBERS			Admitted			Removed			Church School			Young People's Organizations			Gifts on Apportionment			Local Finances		
	Cities or Towns	Org.	Names	Ord. Cld.	Ma.	To.	Ab.	C.	To.	D.	L.	T.	Average Attendance	Church School	Young People's	Conf.	Am. Board	Home Board	Un-budgeted	Total	Other Gifts	Home Exp.	Value Church Property
1 Afon, Pleasant Valley	1887		(Inactive) George W. Campbell, <i>Lic.</i>	'44	119	43	0	0	0	0	0	0	0	0	0	0	0	0	0	0	0	0	2,500
★ 2 Alben	1866		George W. Campbell, <i>Lic.</i>	'27-44	63	195	55	24	34	1	8	11	0	69	0	68	50	47	42	207	35	1,879	18,000
★ 3 Alexander, Feol.	1897		Joseph Carswell		23	59	17	4	4	0	3	5	0	36	16	54	40	35	36	165	10	2,000	*3,400
★ 4 Algonia	1858		John F. Schortinghuis	'29-44	126	293	0	8	8	5	2	7	64	105	17	63	47	42	32	184	140	5,463	*30,000
★ 5 Allison, Fed.	1887		John F. Schortinghuis		60	142	25	0	6	1	1	2	80	98	0	38	28	26	54	146	11	2,380	*8,000

Contributions to War-Victims-and-Services are included in "Other Gifts"; for record by churches, see pages 55-74.
 Explanation of Reference Marks, Page 75.

CHURCHES	MINISTERS	MEMBERS			Admitted			Removed			Church School	Young People's Organizations	Gifts on Apportionment				Local Finances				
		Ct.	To.	Ab.	C.	To.	D.	L.	T.	Average Attendance			Conf.	Am. Board	Home Board	Un-budgeted	Total	Other Gifts	Home Exp.	Value Church Property	
																					Org.
★ 6 Ames	1865	19-43	696	53	2	31	7	15	23	0	50	430	345	270	401	1,446	591	7,197	*80,000		
		(Wm. Murray Allan, r Henry K. Hawley, p. em.)																			
★ 7 Anamosa	1846	'33-40	253	29	4	4	4	5	9	84	114	155	114	99	31	399	289	5,595	*40,000		
★ 8 " Cass	1856	'33-40	40	0	0	0	0	0	25	25	25	15	11	9	0	35	30	550	*2,000		
★ 9 Anita	1870	'00-42	136	15	0	3	0	3	22	40	675	20	35	26	25	118	55	1,648	*7,000		
★ 10 Ankeny	1893	'07-37	175	27	6	17	1	2	3	0	140	49	36	32	15	132	11	1,412	*10,000		
★ 11 Atkney	1903	'17	48	20	0	0	0	0	0	0	0	5	4	0	0	12	11	1,175	*4,000		
★ 12 Atlantic	1869	'07-37	85	198	17	2	3	9	3	12	35	87	109	80	60	315	142	2,934	*20,000		
★ 13 Audubon	1883	'13-27	61	189	12	10	17	3	6	9	55	115	30	67	50	43	25	2,430	*13,000		
★ 14 Avoca, Ist	1870	'42	66	179	34	9	11	3	5	8	65	49	38	32	0	117	70	2,126	4,300		
★ 15 " Missouri	1886	'43	11	28	0	0	0	0	0	20	40	0	0	0	0	0	0	300	1,000		
★ 16 " Missouri, 6			15	50	0	0	0	0	0	91	0	0	0	0	0	0	0	0	1,000		
★ 17 Barnes City			24	64	7	0	1	2	8	10	0	18	13	11	0	42	0	305	*2,500		
★ 18 Bassett	1890	'36-44	9	11	4	3	3	2	4	20	0	9	7	0	0	58	394	1,000	*1,000		
★ 19 Baxter	1865		127	290	0	3	10	3	7	0	118	97	71	62	100	330	0	3,212	*10,250		
★ 20 Belle Plaine	1866	'04-43	61	249	64	11	15	1	2	3	75	19	32	23	55	130	29	2,389	*35,000		
★ 21 Belmond	1867	'44	80	143	22	2	0	0	0	15	0	0	12	11	10	51	62	1,858	*19,000		
★ 22 Berwick	1886	'29-44	33	71	0	0	0	0	0	17	109	56	0	21	0	0	0	4,500	*10,000		
★ 23 Blaraburg	1891	'18-42	67	173	28	4	12	0	1	5	26	188	0	32	0	75	0	2,437	*10,000		
★ 24 Blencoe	1877		41	118	0	0	0	0	0	0	0	0	0	0	0	0	0	1,548	*5,000		
★ 25 Bonrunt	1891		8	22	0	0	0	0	0	0	0	0	0	0	0	25	40	0	300		
★ 26 Brighton, Clay	1842	'02-42	7	35	0	0	0	0	2	2	13	15	0	0	0	5	7	87	385	*3,100	
★ 27 Brit, Ist	1879	'44-45	56	160	18	1	0	2	0	0	0	0	0	0	0	137	89	2,139	*11,000		
★ 28 Buffalo Center	1892	'44	74	108	9	0	2	4	4	0	200	43	61	45	39	25	170	810	3,172	*10,000	
★ 29 Burlington	1838	'36-39	264	586	18	24	41	4	10	14	192	670	207	205	180	852	700	10,100	*100,000		
★ 30 Carson, Wheeler Grove	1872	'18-41	44	130	0	3	3	0	0	0	30	0	9	6	5	0	20	1,067	10,000		
★ 31 Castana, Com.	1886	'24-43	21	54	12	3	0	0	4	0	75	0	14	11	10	25	60	55	736	4,000	
★ 32 Cedar Falls	1869	'22-43	120	361	75	1	6	0	8	14	92	95	66	227	167	65	120	679	5,152	*83,000	
★ 33 Cedar Rapids, Ist	1879	'29-39	200	471	25	20	56	8	7	17	235	150	150	220	162	146	105	633	9,600	*93,000	
★ 34 " Bethany	1883	'43	37	124	0	7	14	0	0	47	50	65	10	36	23	0	85	27	3,802	*9,000	
★ 35 Central City, Fed.	1858	'44	118	67	25	0	0	0	0	0	95	0	14	10	9	1	34	0	0	5,000	
★ 36 Chapin	1858	'15-44	22	32	0	0	0	0	0	0	0	0	13	10	8	10	41	103	700	5,000	
★ 37 Charles City	1856	'27-38	207	523	0	13	36	10	9	23	0	114	20	316	292	220	166	994	110	5,924	*60,000
★ 38 Church	1864	'44	41	93	0	0	0	1	2	56	41	46	36	26	23	20	105	1,269	4,000		
★ 39 Clear	1872	'25-38	123	296	15	24	5	9	14	19	175	40	141	106	111	88	447	161	4,680	*30,000	
★ 40 Clear Lake	1870	'25-39	100	273	65	13	24	0	15	15	100	100	60	66	49	43	75	233	3,572	*31,500	
★ 41 " Lakeside	1895		17	18	0	0	0	0	0	0	0	0	0	0	0	0	0	0	2,200	0	
★ 42 Clemons	1885	'03-45	97	240	76	5	10	2	2	60	75	0	61	46	40	39	186	20	1,926	*5,000	
★ 43 Clinton, Ist	1866	'39-45	165	378	0	19	25	3	8	11	80	135	16	204	132	20	506	30	4,171	*20,500	
★ 44 " Com.	1839	'31-43	18	40	0	0	0	0	0	0	89	140	25	32	23	20	75	208	3,250	*25,000	
★ 45 Collins, Ashton Chapel	1914		0	0	0	0	0	0	0	0	0	0	0	0	0	0	0	0	0	0	
★ 46 Columbus Junction, W. 44th	1846	'18-35	11	28	0	0	0	0	0	0	0	0	0	0	0	0	0	0	328	*1,800	
★ 47 Colwell	1893	'40	32	70	5	0	0	1	4	5	0	35	0	12	0	11	9	8	13	42	0
★ 48 Corning, Fed.	1870		25	82	0	0	0	0	0	0	153	0	63	47	41	1	152	0	3,200	*13,000	
★ 49 " Fairview	1888		138	84	0	0	0	0	0	0	54	0	10	8	7	10	35	0	0	1,200	0

Contributions to War-Victims-and-Services are included in "Other Gifts"; for record by churches, see pages 55-74
 a. Assem. of God. b. Pleasant Ridge. Explanation of Reference Marks, Page 74.

CHURCHES	CITIES or TOWNS	MINISTERS	MEMBERS	Admitted			Removed			Church School	Young People's Organizations	Gifts on Apportionment				Local Finances						
				C.	T.	Ab.	D.	L.	T.			Attendance	Cont.	Budgeted		Total	Other Gifts	Home Exp.	Value of Church Property			
														Am. Board	Home Board					Un-budgeted	Total	
* 50	Council Bluffs, Ist	Jacob R. Perkins	229	579	163	16	35	7	13	40	133	c151	27	189	140	121	3	453	75	7,155	95,000	
* 51	" " Dodge Memorial	W. Ewart Dudley	59	159	0	3	14	0	7	7	70	c250	30	72	53	47	30	202	30	5,237	32,400	
* 52	Cresco	E. Forrest Byler	86	213	23	2	30	2	3	4	125	70	20	14	18	35	58	408	116	3,453	40,000	
* 53	Creston	Milton L. Straube	55	172	0	0	15	2	1	0	30	0	30	0	85	39	65	209	209	3,515	48,500	
* 54	Creston	(Inactive)	0	0	0	0	0	0	0	0	0	0	0	0	0	0	0	0	0	0	2,000	8,000
* 55	Crownac	(Supply)	58	119	44	1	4	0	1	4	5	123	0	42	31	27	30	130	80	958	* 8,000	
* 56	Danville	(Supply)	67	132	24	1	4	0	1	4	5	100	17	133	59	167	115	346	90	2,250	* 23,000	
* 57	Davenport, Edwards	Robert J. Divine	133	355	48	8	17	6	20	57	112	99	0	95	71	61	43	462	50	5,193	40,000	
* 58	" " Berca	Robert D. Morlock, Lic.	153	302	15	4	16	3	8	17	90	110	0	0	0	0	0	50	3,500	24,000		
* 59	Decorah	Alfred H. Baxter	184	308	54	0	16	4	4	8	85	104	26	210	155	156	130	671	162	2,992	* 35,000	
* 60	Denmark	Albert S. Kilbuck	137	226	10	2	18	1	2	4	3	0	0	0	0	0	0	62	247	97	2,587	18,600
* 61	Des Moines, Plymouth	Frederick M. Meek, i	600	1,020	304	59	124	7	33	45	475	565	365	672	511	449	339	1,971	1,558	30,672	* 500,000	
* 62	" " Uniondale	Onar J. Pluigen	30	125	25	5	135	0	1	5	50	120	0	0	0	0	0	0	5	1,799	6,000	
* 63	De Witt	Glauie L. McClush	82	199	20	5	8	1	3	4	0	100	27	27	45	18	56	146	64	3,345	7,500	
* 64	Dietz	(Inactive)	0	0	0	0	0	0	0	0	0	0	0	0	0	0	0	0	0	0	4,000	8,000
* 65	Dinsdale	(Supply)	43	106	12	0	0	0	0	0	0	0	0	0	0	0	0	0	0	0	0	* 6,500
* 66	Doon	Max Strang, i	258	552	0	31	40	6	5	11	203	165	0	436	416	280	258	1,390	293	15,847	84,000	
* 67	Dubuque, Ist	William H. Hill, r	13	43	0	30	36	10	4	14	200	175	20	155	115	112	30	412	403	4,745	* 67,500	
* 68	" " Summit	David Davis	151	351	16	20	70	3	6	9	152	142	82	59	44	33	50	191	119	4,291	* 42,500	
* 69	Dunlap	(Supply)	32	137	37	1	3	3	1	4	0	75	25	0	0	0	0	30	30	58	1,643	* 10,000
* 70	Eagle Grove	Loyal M. Wilkinson	169	407	162	38	57	5	2	7	123	200	35	110	91	72	105	378	118	4,054	* 24,000	
* 71	Earville	William D. Spiker	78	293	66	5	5	4	1	5	0	70	17	69	56	45	64	234	25	2,145	* 15,000	
* 72	Earville	William Duven	36	100	42	0	2	2	3	5	30	40	0	15	11	10	25	61	42	797	5,000	
* 73	Eddyville	W. Russell B.-H. O'Neill	29	90	36	0	0	9	0	19	0	94	20	18	23	19	22	82	102	1,489	* 6,400	
* 74	Edgewood	Russell Ellinger, Lic.	42	26	74	30	0	0	0	1	0	38	0	17	12	11	0	40	4	1,087	* 6,000	
* 75	Eldon	Jerry R. Moore	110	288	53	2	13	1	5	6	6	94	17	262	194	169	50	675	0	4,355	* 34,000	
* 76	Eldora	George M. Richter	88	218	49	8	15	0	0	0	73	88	27	63	61	41	66	231	281	4,453	* 28,500	
* 77	Elkader	(Clifford L. Laming, Meth.)	8	24	5	1	17	1	0	1	30	37	9	9	7	6	0	22	0	530	2,000	
* 78	Elsworth, Union	George A. Ingle	102	26	1	1	1	0	0	0	18	0	0	19	14	13	5	51	123	113	* 1,100	
* 79	Emerson, Gomer	Silas L. Wright	156	358	25	19	25	3	5	8	80	90	20	69	51	44	115	279	98	3,890	* 32,500	
* 80	Emmettsburg	Edward H. Willey, \$	27	40	159	20	17	17	3	0	3	60	0	25	19	16	0	60	0	2,100	* 7,000	
* 81	Exira, Fed.	(Supply)	122	48	20	0	0	0	0	0	40	0	0	0	0	0	0	0	0	0	* 2,750	
* 82	Fairfield, Antioch	(Supply)	12	45	11	6	6	0	0	4	0	40	0	0	19	14	12	10	55	25	302	700
* 83	Farmington	(Inactive)	15	12	0	0	0	0	0	0	0	0	0	0	0	0	0	0	0	0	0	1,200
* 84	" " Prospect Grove	(Supply)	45	133	37	9	9	0	0	2	52	120	0	42	31	32	73	178	69	2,155	* 4,200	
* 85	Farragut	Truman C. Gall, Sup., \$	58	129	C	4	5	10	0	3	5	0	42	0	55	43	20	158	485	818	* 9,000	
* 86	Farragut	Rufus K. Derry	126	65	0	0	0	0	0	0	0	40	0	21	16	14	20	71	0	1,539	* 9,000	
* 87	Ferguson	(Supply)	65	167	0	0	0	0	0	0	0	0	0	0	0	0	0	0	0	0	1,000	
* 88	Flora, Bethlehem	Frederick T. Mayer-Oakes	1926	5	0	15	15	1	7	8	90	75	10	53	39	34	10	136	103	2,418	* 27,000	
* 89	Flora, Com.	Albert J. Goodson	1858	23	4	15	0	0	0	0	50	680	10	21	15	13	26	75	11	1,752	* 4,500	
* 90	Fountainelle	Walter J. Gookson	1881	4	15	0	1	0	0	0	0	24	40	8	6	6	0	20	0	397	* 5,000	
* 91	" " Pleasant Grove	George F. Barsalou	1871	039	57	124	40	1	1	2	0	3	0	8	6	5	0	19	0	798	* 9,000	
* 92	Forest City	Frances P. Bartter, \$	1867	8	14	1	14	0	0	0	0	0	0	0	0	0	0	0	0	340	* 1,500	
* 93	Fort Atkinson	H. Lee Jacobs	221	565	117	20	48	6	9	38	136	c160	45	185	198	119	230	732	131	5,916	* 100,000	
* 94	Fort Dodge	(Supply)	0	0	0	0	0	0	0	0	0	0	0	0	0	0	0	0	0	0	0	

Contributions to War-Victims-and-Services are included in "Other Gifts"; for record by churches, see pages 55-74.

Explanation of Reference Marks, Page 75.

CHURCHES	Org.	MINISTERS		MEMBERS				Admitted			Removed			Church School		Young People's Organizations	Gifts on Apportionment				Local Finances			
		Names	Ord. Clid.	Ma.	To.	Ab.	C.	To.	D.	L.	T.	Attendance	Church School	Conf.	Board		Home Board	Un-Budgeted	Total	Other Gifts	Home Exp.	Value (Property)		
★ 95 Galt	1883	John D. Warkentin	'26-'44	36	106	21	1	6	1	0	1	0	0	130	0	0	35	26	22	27	110	57	1,058	\$7,500
★ 96 Gaza, Conn.	1897	(Samuel E. Polovina, <i>Meth.</i>)	'44	4	8	1	0	0	0	0	0	0	0	25	0	0	13	9	8	30	60	17	425	1,900
★ 97 Gilbert	1880	Gordon Blunt, §	'44-'43	36	101	1	0	0	0	0	0	0	0	36	0	0	29	18	50	118	25	1,150	\$6,500	
★ 98 Ghinani, Conn.	1870	Walter R. Ross	'42-'44	78	164	24	0	5	1	0	64	105	100	40	20	0	6	17	15	0	55	149	2,412	\$14,500
★ 99 Gilling	1875			10	38	26	0	0	0	0	0	0	0	20	0	0	5	4	0	15	0	0	0	1,500
★ 100 Glenwood	1856	Frederick W. Long	'96-'34	62	214	33	9	20	1	2	3	0	0	c135	0	0	17	12	11	0	40	0	2,646	\$12,500
★ 101 Gravitv, Oak Hill	1888	(C. W. Proctor, <i>Meth.</i>)	'42	32	63	25	0	0	1	0	1	30	0	0	0	0	0	0	0	0	30	0	0	1,500
★ 102 Green, Grand	1887	(Lawrence Nelson, <i>Presb.</i>)	'42	10	29	0	0	0	1	0	1	25	25	0	0	0	3	3	5	15	0	454	3,500	
★ 103 Green Mountain	1857	(Homer A. Doak, <i>Meth.</i>)	'45	111	279	116	2	87	2	2	4	0	c60	18	288	101	82	106	417	66	312	3,123	\$12,500	
★ 104 Greenville	1905	(Gester E. Gatch,	'39-'44	14	36	9	0	0	0	1	1	32	40	0	0	19	14	13	25	71	3	826	\$6,200	
★ 105 Grinnell	1855	(Edward W. Mann, i. a	'26-'39	360	893	233	26	67	12	11	23	179	c203	75	842	676	561	190	2,269	911	7,601	9,400	\$94,000	
		(Walter H. North, b	'03																					
★ 106 "Chester Center	1867	David M. Wilson	'04-'38	63	160	69	3	4	3	0	3	71	160	21	45	33	29	5	112	78	1,680	4,900	\$4,900	
★ 107 Hamburg, Lone Chapel	1865	William B. Biggs	'16-'39	13	22	0	0	0	0	0	0	0	0	0	0	0	0	0	0	0	0	0	0	1,000
★ 108 Hampton	1871	David M. Biggs	'16-'39	19	290	58	14	31	3	6	9	112	c94	15	145	81	95	102	423	210	3,348	41,000	\$18,000	
★ 109 Harlan	1871	Vernon F. Benson	'41-'43	79	191	11	7	12	1	1	2	57	58	15	87	64	56	15	222	50	3,435	20,000	\$18,000	
★ 110 Hartwick	1875	Charles F. Martin, <i>Lic.</i>	'43	63	126	35	2	6	1	1	2	0	100	0	63	47	41	50	201	30	1,760	20,000	\$20,000	
★ 111 Hawarden, Assoc.	1853	North Orem, <i>Meth.</i>	'41-'44	39	99	0	0	0	0	1	2	3	65	15	21	16	13	0	50	0	1,500	30,000	\$20,000	
★ 112 Humboldt	1871	W. Clark Williams	'39-'40	128	384	8	21	34	4	3	7	136	145	37	198	146	127	50	321	404	4,600	69,500	\$69,500	
★ 113 Ionia	1889	(David E. Arnold, §	'36-'44	39	89	38	2	4	3	1	0	40	0	0	32	24	21	6	83	430	1,058	6,500	\$6,500	
★ 114 Iowa City, Ist	1856	(James E. Weary	'39-'41	35	70	49	0	0	4	0	0	0	c101	35	210	155	146	9	520	141	7,929	69,400	\$69,400	
★ 115 "Ivish	1846	(Nelson I. Baxter	'32-'40	164	414	36	10	30	5	3	8	162	117	20	212	157	136	70	575	594	3,111	9,000	\$9,000	
★ 116 Iowa Falls	1856	(Charles E. Cushman, d	'35																					
★ 117 Jewell	1883			0	0	0	0	0	0	0	0	0	0	0	0	0	0	0	0	0	0	0	0	\$7,000
★ 118 Johnston, Fed.	1921			170	173	0	0	0	0	0	0	0	181	0	27	20	18	0	65	0	0	0	0	14,000
★ 119 Kelley	1876	(Supply)		10	33	0	0	0	0	0	0	0	0	0	0	0	0	0	5	5	0	260	2,000	2,000
★ 120 Kookuk	1854			7	211	50	15	4	2	6	92	53	15	15	63	47	40	10	160	25	4,832	45,000	\$45,000	
★ 121 "Sandusky	1844			116	55	0	0	0	0	0	0	0	0	0	4	13	3	0	20	40	22	3,400	3,400	
★ 122 Kossauqua	1844	Harold F. Banks	'16-'44	114	252	0	0	0	0	0	0	60	50	10	0	0	8	7	25	50	0	0	0	10,000
★ 123 Kingsley	1886	Elizabeth B. Clark	'43-'44	32	144	18	18	20	5	0	0	0	0	0	54	47	37	12	150	0	1,200	15,000	\$15,000	
★ 124 Lake View	1890	(Z. Martin Bressler, <i>Meth.</i>)	'44	41	119	38	9	13	1	3	5	97	75	0	42	31	27	0	100	15	1,520	5,500	\$5,500	
★ 125 La Moille, Com.	1856	(Ralph Grote, <i>Meth.</i>)	'44	14	13	0	0	0	0	0	0	109	0	0	27	20	19	50	110	45	1,522	6,000	\$6,000	
★ 126 Larchwood, Com.	1856	(Verne R. Willey, §	'32-'44	5	25	0	0	3	0	0	0	0	0	0	0	0	1	5	10	15	0	0	0	4,500
★ 127 Le Grand	1858			10	18	0	0	0	0	0	0	0	0	0	0	0	0	0	0	0	0	0	0	4,500
★ 128 Letts, Oak Grove	1900			5	25	0	0	0	0	0	0	30	30	0	0	0	0	0	0	0	0	0	0	5,400
★ 129 Lewis	1855	Ralph A. Pinkham	'09-'41	74	142	31	1	1	3	4	7	71	c106	16	52	39	34	25	150	25	1,773	6,000	\$6,000	
★ 130 Linden	1902	(T. U. Reed, <i>U.B.</i>)	'44	10	51	30	0	1	0	1	15	0	0	0	0	0	0	0	0	0	0	0	0	1,500
★ 131 "Shaloh	1894	Clair L. Sellers, <i>Lic.</i>	'33-'44	25	59	12	0	0	1	2	4	62	115	0	24	18	16	5	63	50	1,489	2,000	\$2,000	
★ 132 McGregor	1857	Faxton Smith	'33-'44	102	273	70	3	3	7	2	9	64	65	10	50	52	40	194	54	3,202	39,000	39,000	\$39,000	
★ 133 Madison Co., Fellowship	1901	(Inactive)	'36	0	0	0	0	0	0	0	0	0	0	0	0	0	0	0	0	0	0	0	0	2,000
★ 134 Madison	1856	Frank L. Callender	'20-'42	99	270	5	13	16	7	3	10	0	120	20	175	129	114	48	466	385	3,629	19,000	\$19,000	
★ 135 "Garden Prairie	1870	Pearley E. Shult, §	'09-'39	12	66	0	1	27	31	0	1	27	31	0	9	8	0	0	20	0	0	0	0	\$3,500
★ 136 Manchester	1856	Robert J. Watson	'21-'41	268	642	35	11	32	14	16	32	0	220	60	92	68	59	40	279	88	3,976	45,000	\$45,000	

Explanation of Reference Marks, Page 73.

d p. em.

Contributions to War-Victims-and-Services are included in "Other Gifts"; for record by churches, see pages 55-74.

§ Granted leave of absence, Army Chaplain.

CHURCHES	CITIES OR TOWNS	ORG.	MINISTERS	MEMBERS			ADMITTED			REMOVED			AVERAGE ATTENDANCE	CHURCH SCHOOL	YOUNG PEOPLE'S ORGANIZATIONS	GIFTS ON APPOINTMENT				LOCAL FINANCES				
				Ma.	To.	Ab.	C.	To.	D.	L.	T.	Conf.				Am. Board	Home Board	Un-Budgeted	Total	Other Gifts	Home Exp.	Value Church Property		
																							Ord. Clid.	Names
*137	Manson	1868		26-41	75	215	50	13	19	2	2	9	77	114	15	15	54	40	35	66	105	142	9,700	*90,500
*138	Marquette	1843		11-44	57	207	24	4	10	4	5	9	0	0	10	10	87	71	62	10	240	135	3,338	*23,000
*139	Marietta	1848		37-40	35	50	25	0	0	1	0	3	30	36	0	0	52	39	24	25	150	152	7,539	73,000
*140	Marshalltown	1868		17-34	265	660	60	9	22	17	9	61	158	145	20	424	313	272	165	1,175	87	7,095	73,000	
*141	Masson City	1858		09-38	304	654	115	3	62	3	17	38	0	241	57	349	377	224	165	1,115	1,723	9,530	*123,500	
*142	Maumee	1880		09-41	24	50	14	5	5	0	0	0	0	0	0	0	0	0	0	0	0	0	0	3,000
*143	Medford, Van Cleve	1870		03-41	38	101	14	5	5	0	3	40	68	0	0	0	38	32	32	163	39	1,440	*10,000	
*144	Miles, Fed.	1870		14-44	53	125	22	15	25	3	3	3	0	0	0	0	25	26	25	111	21	950	3,000	
*145	Miles, Fed.	1888		33-43	66	156	70	10	15	3	3	0	150	58	0	73	56	49	40	220	65	2,770	*20,000	
*146	Mitchellville	1870		09-40	121	261	60	9	10	8	0	0	0	18	40	29	25	30	124	0	0	0	2,090	*8,000
*147	Mitchellville	1873		09-44	53	128	5	2	9	2	1	0	0	36	9	42	31	27	30	130	0	1,813	*8,500	
*148	Montezuma, Forest Home	1855			0	0	0	0	0	0	0	0	0	0	0	0	0	0	0	0	0	0	0	1,000
*149	Montezuma, Forest Home	1870		73-41	32	89	0	4	4	3	1	4	40	30	0	43	36	32	1	112	8	1,650	*34,000	
*150	Montour, Fed.	1855		32-45	22	87	44	3	3	1	0	1	53	132	30	79	57	53	55	244	12	1,370	*4,800	
*151	Moortland	1857		26-41	65	139	74	2	2	0	4	2	39	60	18	25	19	16	25	85	20	711	*4,200	
*152	Mount Pleasant	1841			10	42	0	0	0	4	2	6	0	20	0	28	20	18	25	91	0	360	*25,000	
*153	Moville, Fed.	1855			71	170	58	1	1	0	0	0	0	130	15	42	31	27	25	125	15	3,800	*14,000	
*154	Murray, Pleasant Valley	1880			0	0	0	0	0	0	0	0	0	0	0	0	0	0	0	0	0	0	0	2,000
*155	Muscataine, Ist	1843		28-43	67	200	34	12	27	3	0	3	64	112	27	86	79	68	297	50	4,304	50	2,317	*45,000
*156	Mulford	1907		37-40	81	208	21	6	13	3	2	17	75	210	35	184	99	86	0	319	909	2,817	*15,000	
*157	Nashua, Ist	1866		13-40	45	153	20	1	3	2	2	4	50	90	15	32	24	21	30	107	17	1,750	*16,000	
*158	" Little Brown Church	1855		09-40	3	83	40	2	7	1	0	6	40	17	8	42	31	27	200	300	45	2,560	*8,000	
*159	Newburg	1880		41-44	67	145	58	0	6	1	1	4	0	109	25	39	29	25	35	128	20	2,152	*10,500	
*160	Newell	1872		08-44	64	154	22	3	19	4	5	9	0	85	6	42	36	28	31	137	10	2,760	*15,000	
*161	New Hampton	1858		36-44	64	164	52	5	5	5	4	10	0	85	0	122	100	78	35	335	142	2,164	*19,100	
*162	Newton	1856		33-45	139	364	29	30	50	12	3	5	161	87	25	210	205	135	200	750	5,634	8,000	*80,000	
*163	" Wittenberg	1865			105	268	82	0	0	0	7	7	30	76	12	44	33	29	25	131	0	367	*8,000	
*164	Oakland	1881		18-36	77	223	74	12	46	2	0	3	65	130	0	81	62	54	17	217	10	2,443	*25,000	
*165	Okecheydan	1888		14-44	57	136	51	1	1	4	5	0	0	28	20	25	15	88	129	2,338	230	2,210	*17,000	
*166	Olds	1854		22-41	94	190	29	0	3	4	6	10	79	60	15	124	92	80	102	398	120	4,912	*5,000	
*167	Onawa	1857		24-43	115	269	12	15	30	9	4	13	105	102	25	86	64	55	0	265	6	4,312	*5,000	
*168	Orchar	1877		33-37	6	16	3	0	0	1	8	9	0	0	0	0	0	0	0	0	0	225	0	5,000
*169	Orion	1881		06-45	44	138	40	0	3	1	3	4	50	90	0	42	31	27	35	185	35	1,061	*3,000	
*170	" Hill of Zion	1879		08-45	58	135	0	10	21	0	3	65	70	30	74	54	47	25	200	68	1,319	114	7,000	*12,000
*171	Osaka	1858		33-33	155	325	35	24	41	7	1	8	142	122	15	139	143	122	32	486	114	5,300	*20,000	
*172	Oskaloosa	1844		40-43	110	322	0	20	33	2	3	5	138	73	36	63	46	41	11	161	50	7,210	*42,000	
*173	Otho	1855		44	44	105	50	8	8	1	2	60	40	0	54	40	35	25	154	90	958	3,000	3,000	
*174	Oto, Fed.	1846		44-42	6	28	7	0	0	0	0	0	23	42	8	24	18	15	10	67	51	1,226	*6,400	
*175	Ottumwa, Ist	1850		16-43	62	189	1	5	9	3	2	5	0	75	31	157	116	101	83	457	40	4,693	*34,500	
*176	" Swedish	1870			5	16	0	0	0	0	3	0	0	0	0	0	0	0	0	0	0	45	0	5,000
*177	Parkersburg	1884		30-44	80	279	40	2	4	4	4	8	60	70	20	81	60	59	0	200	29	2,285	22,500	
*178	Parkersburg	1869			70	180	0	0	0	1	0	1	50	150	0	122	90	93	76	381	179	1,650	*18,500	
*180	Petersen	1861			26	76	22	0	0	1	0	3	0	0	0	0	0	0	0	0	0	0	650	4,000
*181	Polk City	1858		18-23	85	251	0	16	16	1	2	3	0	90	0	92	68	60	93	313	60	0	0	*20,400
		1858			42	93	0	0	0	0	0	0	0	0	0	0	0	0	0	0	0	0	0	*19,000

Contributions to War-Victims-and-Services are included in "Other Gifts"; for record by churches, see pages 65-74.

Explanation of Reference Marks, Page 75.

CHURCHES	CITIES OR TOWNS	Org.	MINISTERS			MEMBERS			Admitted			Removed			Church School	Young People's Organizations	Gifts on Apportionment				Local Finances			
			Names	Ord. Cld.	Ma.	To.	Ab.	C.	To.	D.	L.	T.	Average Attendance	Conf.			Budgeted		Un-Budgeted	Total	Other Gifts	Home Exp.	Value Church Property	
																	Am. Bd.	Home Bd.						
*182	Preston, Fed.	1882	pCharles W. Punter, \$	'14-'44	18	64	0	16	18	0	0	0	0	45	40	0	14	14	0	45	11	572	3,000	
*183	Ringchar	1888	Marvin Williams	'23-'42	106	276	4	4	4	0	6	10	0	0	e35	18	0	50	41	0	154	5	5,996	*19,000
*184	Redfield, Union Chapel	1856		'43-'44	18	17	0	0	0	0	0	0	0	0	0	0	0	0	0	0	0	0	1,000	
*185	Red Oak	1870	Roger Biddle	'43-'44	80	214	3	11	3	12	23	33	10	0	38	15	0	90	78	51	340	235	4,335	45,000
*186	Reinbeck	1877	Alvin H. Boettcher	'29-'40	107	397	109	7	14	3	16	36	110	3	110	24	0	84	75	275	217	3,025	*15,500	
*187	Riceville	1858	(Supply)	'09-'43	73	139	2	2	3	2	4	6	79	0	68	14	0	35	25	24	31	115	1,269	19,000
*188	Rock Rapids	1878	Elmer H. Johnson	'09-'43	129	291	90	8	16	2	4	6	79	0	68	14	0	35	25	24	31	115	2,422	*11,200
*189	Rockwell	1873	pGeorge LaBounty	'15-'44	42	88	0	0	0	0	1	1	0	40	0	15	13	11	20	62	35	1,805	*11,200	
*190	Rowley	1873	pGeorge C. Wise, \$	'44-'42	6	20	2	0	0	0	0	1	1	0	59	15	43	31	27	85	186	90	700	3,000
*191	Rossie	1897	pLester E. Gatch, \$	'39-'44	20	39	9	2	2	0	0	3	3	44	0	11	8	8	8	8	35	24	687	3,000
*192	Rowan	1890		'39-'44	53	131	8	0	0	0	0	0	0	33	44	0	36	31	0	113	107	1,653	*3,000	
*193	Runnells	1893		'37	2	7	0	0	0	0	0	0	10	0	0	0	0	0	0	10	0	60	*1,800	
*194	" " Adelphi	1896	Edward N. Nelson, q] \$	'37	20	47	25	0	5	0	2	2	0	47	25	0	0	0	0	0	0	312	500	
*195	Ryan, Golden	1869	(O. O. Hobson, U. P.] \$	'43	49	98	0	21	23	0	10	10	0	75	0	66	49	43	25	183	0	1,357	*9,500	
*196	Salem	1853	(Supply)	'17-'38	39	107	0	1	7	3	3	56	0	e29	21	30	22	19	50	121	8	1,551	*8,300	
*197	Sheldon	1872	Thomas Lutman	'26-'44	113	350	51	4	21	5	6	11	104	175	25	202	224	180	378	934	107	4,058	*36,000	
*198	Shenandoah	1877	Franklin E. Wales	'26-'44	161	349	125	5	5	3	1	4	31	68	20	78	57	50	50	235	52	3,053	*25,000	
*199	Sibley	1857	George C. Pullman	'16-'31	295	646	25	25	43	9	25	42	0	177	38	378	314	263	122	1,077	275	10,187	*169,000	
*200	Sioux City, 1st	1857		'16-'31	212	507	25	21	41	4	6	10	188	195	85	234	173	151	119	677	169	6,550	65,000	
*201	" " Mayflower	1887	{ Joseph Steel, Jr., p. em. '92		77	198	63	0	1	14	15	0	90	18	62	45	39	21	167	45	2,085	*25,000		
*202	Sioux Rapids	1875			39	107	12	7	7	0	0	0	0	80	0	133	99	86	20	338	207	1,696	*6,500	
*203	Sioux	1879	(Inactive)		0	0	0	0	0	0	0	0	0	0	0	0	0	0	0	0	0	0	1,500	
*204	South English, b	1892	{ John Lewis, P. reb.] \$	'43	27	48	0	2	4	2	0	4	0	14	0	6	5	4	0	15	300	800	3,000	
*205	Specter's Ferry, Sherrill	1849	Willis K. Williams	'11-'41	335	754	98	15	32	14	19	33	189	117	52	370	278	237	20	905	730	7,246	*46,000	
*206	Spencer	1872	(Inactive)		0	0	0	0	0	0	0	0	0	0	0	0	0	0	0	0	0	0	2,000	
*207	Harmony	1891	{ William B. H. O'Neill, \$	'06-'43	15	74	13	0	0	3	5	8	0	41	0	17	54	47	27	92	25	1,253	*7,700	
*208	Strawberry Point	1872	W. Reed Kessler	'45-'43	50	138	25	2	12	3	4	60	45	0	48	0	74	54	17	184	0	2,153	*18,200	
*209	Stuart	1871			35	87	66	0	0	0	0	0	0	0	0	0	0	0	0	0	0	0	2,500	
*210	" " Fairview	1885			117	44	0	0	0	0	0	0	0	0	0	0	0	0	0	0	0	0	3,500	
*211	" " Loicks Grove	1880			112	290	78	7	12	5	7	12	0	143	40	57	42	37	37	173	50	2,940	*25,000	
*212	Tabor	1852	Raymond O. Barber, Lic.	'44	134	323	65	6	21	7	9	16	0	e209	30	210	174	132	103	619	346	3,588	*35,000	
*213	Taer, Riley	1856	Benjamin T. Schwab	'11-'40	67	163	24	10	16	4	2	6	75	50	30	48	36	31	25	140	75	2,540	*9,000	
*214	Taylor, Zion, Com.	1901	John A. Fritchols	'40-'40	51	139	13	10	16	4	2	6	75	0	60	36	30	34	25	22	10	38	1,029	*4,000
*215	Tipton	1900	Albert C. Woolcock	'03-'42	70	167	40	0	1	0	3	6	0	103	0	19	14	12	0	45	0	880	4,000	
*216	Truro	1856	(Inactive)		0	0	0	0	0	0	0	0	0	0	0	0	0	0	0	0	0	0	1,500	
*217	Van Wert, Mt. Zion	1883	John D. Stoops, Sup., \$	'01-'43	10	35	13	0	0	1	2	3	0	15	11	9	11	9	0	35	C	300	*4,500	
*218	Victor	1893			4	21	14	0	0	0	0	2	2	0	10	0	9	6	0	20	0	239	*2,200	
*219	Wading	1866	Charles F. Jacobs	'31-'41	200	561	35	35	64	2	9	11	0	200	36	192	142	123	160	617	15	10,887	110,000	
*220	Walcroft, 1st	1907			119	41	0	0	0	0	0	0	0	0	0	0	0	0	0	0	0	0	8,000	
*221	" " Union	1907	Earle A. Manger	'04-'36	57	216	27	3	5	5	2	12	0	79	18	61	45	39	0	145	0	2,020	35,000	
*222	" " Plymouth	1910	pFrancis P. Bartter	'44-'43	9	32	10	1	4	0	0	0	37	30	9	17	12	11	0	40	33	1,297	*5,000	
*223	Waconia, Fed.	1874	Harold W. Patney	'36-'40	88	20	37	5	10	15	160	155	25	174	154	136	134	598	1,261	5,416		*95,000		
*224	Weaustea City	1856			231	488	88	20	37	5	10	15	160	155	25	174	154	136	134	598	1,261	5,416		

Contributions to War-Victims-and-Services are included in "Other Gifts"; for record by churches, see pages 55-74.
a Free. *b* German Township.

Explanation of Reference Marks, Page 75.

CHURCHES	MINISTERS	MEMBERS			Admitted			Removed			Church School	Young People's Organizations	Gifts on Apportionment				Local Finances						
		Chico or Towns	Org.	Names	Ord. Cld.	Ma.	To.	Ab.	C.	To.			D.	L.	T.	Average Attendance	Conf.	Budgeted		Total	Other Gifts	Home Exp.	Value Church Property
																		Am. Board	Home Board				
4 Anthony, Ist	1879	J. Merle Evans	'04-'36	60	158	0	0	9	13	0	9	9	70	25	93	44	45	33	215	85	2,670	*23,750	
5 Arkansas City, Pilgrim	1887	Mrs. Ruth S. Larmee	'23-'44	48	123	39	6	2	7	2	0	2	80	16	23	10	4	5	47	22	1,563	*13,000	
6 Ash Rock, Woodston	1878	Mr. U. Roethlisberger, §	'36-'45	18	40	0	2	2	2	0	4	2	20	0	7	3	0	18	13	16	200	*13,000	
7 Athol, Ist	1887	¶Gottlieb K. Widmayer	'14-'39	45	92	2	0	2	2	4	0	2	80	0	0	73	159	0	232	343	905	3,650	
8 Bazine, German	1907	G. Waldo Crrippen	'43-'40	29	102	21	11	9	13	2	7	9	36	85	26	10	0	47	186	343	1,925	*9,000	
9 Carbondale, Com.	1878	T. C. Coeks	'35-'42	77	201	22	9	4	3	4	3	7	100	22	41	16	28	0	85	94	2,742	*9,000	
10 Centralia	1869	[Charles D. Gambrell, §]	'07-'43	26	69	36	0	3	1	4	4	4	121	17	13	6	12	20	94	29	1,742	*4,500	
11 Chapman, Fed.	1881	¶R. U. Roethlisberger, §	'36-'45	13	40	27	0	2	2	3	8	8	57	0	33	13	14	0	66	0	480	*2,900	
12 Cora, Lebanon	1875	¶Jack F. Robinson, §	'39-'45	44	113	0	0	2	0	3	1	1	21	0	17	8	0	13	47	48	1,900	*13,000	
13 Council Grove	1863	¶Theodore K. Bosworth, §	'07-'41	17	42	0	0	0	0	0	0	0	57	0	17	8	0	13	47	48	340	5,000	
14 Cumberland, Augusta	1920	¶Theodore K. Bosworth, §	'07-'41	28	68	4	4	4	4	1	3	4	88	0	36	19	15	77	147	354	730	*2,000	
15 Doughtlass	1870	[Mrs. T. K. Bosworth, b]	'41																				
16 Dover, Fed.	(1872)	John B. Gonzales, §	'95-'42	¶69	168	51	20	2	2	2	4	6	150	0	28	11	12	3	54	0	950	*15,000	
17 Downs	1879	¶Gottlieb K. Widmayer, §	'14-'39	50	130	20	2	2	2	2	4	6	55	0	29	15	16	0	90	22	1,360	*8,000	
18 Durban, German	1914	Clifford C. McCoy	'05-'36	25	98	40	0	4	2	2	0	6	50	10	57	24	25	25	131	125	2,100	0	
19 Ellis, Ist	1873	W. Adelbert Redfield	'27-'44	23	57	22	2	2	2	2	0	6	50	10	17	7	10	10	41	30	40	1,000	
20 Elm, Edna	1873	(Inactive)		127	402	97	8	16	2	9	11	11	111	27	288	122	142	112	664	264	4,170	Burned	
21 Emporia, Ist	1857	(Inactive)		42	78	11	9	12	1	0	1	1	30	0	14	6	7	0	27	10	352	6,000	
22 " Bethany	1866	(Inactive)		69	185	25	2	2	2	0	0	2	50	10	96	50	42	5	193	95	3,725	*21,500	
23 " Sarcis, R. D.	1870	(Inactive)		42	78	11	9	12	1	0	1	1	30	0	14	6	7	0	27	10	352	6,000	
24 Eucla, Ist	1870	(Inactive)		69	185	25	2	2	2	0	0	2	50	10	96	50	42	5	193	95	3,725	*21,500	
25 Five Mounds, Altoona	1886	(Inactive)		70	153	59	9	14	0	2	2	8	75	15	72	48	49	60	229	583	1,370	*9,200	
26 Ford, Ist	1871	¶Charles M. Orcutt	'30-'44	58	162	25	9	14	0	2	2	10	64	20	66	26	28	0	120	338	4,200	*16,500	
27 Garden City, Com. (1879)	1876	¶Christian G. Nelson, §	'08-'43	29	62	0	7	10	1	0	1	23	43	8	13	5	0	0	24	30	940	*5,400	
28 Garfield	(1881)	(Inactive)		29	62	0	7	10	1	0	1	23	43	8	13	5	0	0	24	30	940	*5,400	
29 Gaylord, Com.	(1881)	(Inactive)		29	62	0	7	10	1	0	1	23	43	8	13	5	0	0	24	30	940	*5,400	
30 Good Hope, Dellvale	1921	Oswald W. Jefferson	'40-'44	298	585	0	0	9	2	4	6	180	175	50	290	124	169	80	663	89	7,170	*50,000	
31 Great Bend	1880	(Inactive)		78	47	0	0	2	2	0	0	6	50	0	36	14	15	0	65	0	500	*4,800	
32 Haven	1880	¶Gottlieb K. Widmayer, §	'14-'39	5	10	0	0	2	2	0	0	6	0	0	0	1	2	0	3	3	42	*2,400	
33 Herrington, German	1910	¶Charles E. Henry	'04-'42	47	105	25	0	1	2	3	3	3	0	0	36	16	17	6	75	34	2,000	*7,000	
34 Hiawatha	1868	Francis Clark Snyder	'24-'41	47	175	45	1	9	3	2	5	04	00	14	75	31	32	10	145	140	2,500	*31,700	
35 Hutchinson, Ist	1888	Robert B. Falk	'14-'43	40	119	45	3	1	9	5	4	0	72	0	41	20	21	30	111	54	1,900	*10,000	
36 Independence	1871	Charles A. Riley	'07-'37	91	166	4	3	7	1	0	1	24	53	15	15	7	9	29	42	1,404	*10,000		
37 Jaynes City, Chelsea	1890	¶Cecil Mearl Hicks, r	'35-'43	57	159	0	2	18	2	6	78	54	25	13	182	73	76	9	340	21	4,200	*41,000	
38 " Rosedale	1908	Ralph K. Schwab	'17-'39	39	108	0	4	8	1	2	4	59	220	30	39	15	16	20	90	172	3,270	*22,500	
39 " Rosedale-Plymouth	1913	(George O. Jensen, Lay)	'17-'39	18	46	0	0	4	8	1	2	4	59	220	30	39	15	16	20	90	172	3,270	
40 " Ruby Ave.	1882	A. H. Flick	'41-'44	39	109	5	2	6	2	3	7	75	100	25	45	20	21	30	119	0	1,900	*11,500	
41 " Wellborn, Com.	1874	¶H. H. Bechtold, r	'19-'44	165	372	2	63	4	7	11	11	200	25	44	67	25	300	232	300	232	5,200	*36,000	
42 Kinsey	1874	¶Christian G. Nelson	'08-'39	30	127	12	1	3	2	2	4	56	35	5	67	32	33	169	83	2,000	*12,000		
43 Kiowa	1884	¶Charles M. Good	'09-'42	47	120	2	4	8	3	3	8	4	40	0	36	14	15	14	79	18	1,800	*23,000	
44 Kirwin, Fed.	1875	[A. J. Bates, Fr.]	'07-'42	45	125	13	1	3	4	1	3	4	0	0	30	12	12	1	55	0	1,500	*10,500	

Contributions to War-Victims-and-Service are included in "Other Gifts"; for record by churches, see pages 55-74. d Presb. a Meth. b Lic. Asst.

Explanation of Reference Marks, Page 75.

CHURCHES		MINISTERS		MEMBERS			Admitted			Removed			Church School		Young People's Organizations		Gifts on Apportionment				Local Finances	
Cities or Towns	Org.	Names	Ord. Cld.	Ma.	To.	Ab.	C.	To.	D.	L.	T.	Average Attendance	Church School	Young People's Organizations	Budgeted		Un-Budgeted	Total	Other Gifts	Home Exp.	Value Church Property	
															Conf.	Am. Board						Home Board
★ 46 Lawrence, Plymouth	1854	C. Fosberg Hughes, r	'35-'42	206	537	65	13	32	5	15	20	179	130	50	568	248	252	1,194	1,167	8,730	\$130,000	
★ 47 Leavenworth	1858	Fred Smith	'15-'44	35	159	57	4	12	2	4	6	65	59	14	53	30	31	53	150	3,340	\$50,000	
★ 48 Lenora	1854	UO, Talbert Meador	'37-'41	41	131	59			2	0	2	20	58	20	50	20	21	91	0	2,500	\$28,000	
★ 49 Leona, Conn.	1885		'11-'41	18	21							20	58	10	14	5	6	0	25	0	3,500	\$8,000
★ 50 Lincoln	1886	{ Roy L. Hemrickson { Bruce S. Barton, p.en.	'00	53	134	41	1	9	3	4	7		128	10	21	10	15	56	88	1,396		
★ 51 Little River	1876	Thomas C. Hinkle	'29-'41	20	59	10	3	3	4	0	4	50	60	20	40	16	17	43	116	0	1,300	\$6,500
★ 52 Longton, Fed.	1882	{ George L. Caughron, a { Walter Horace Upton, r	'01-'44	19	61	0	1	1	—	—	—	170	10	20	8	8	0	36	0	1,500	1,000	
★ 53 McPherson, Ist	1873	John M. Nolin	'28-'42	167	392	35	10	29	2	4	6	150	150	25	248	99	104	101	552	282	6,800	\$56,000
★ 54 Maize	1879	Charles T. Brewster, r	'41-'44	33	110	27	1	3	2	0	3	35	12	2	15	16	105	165	40	920	7,000	\$7,000
★ 55 Manhattan	1856	W. M. Randless	'30-'41	150	386	80	7	27	8	10	18	110	35	10	298	157	162	194	811	551	4,475	\$35,000
★ 56 Maple Hill	1876	R. Lee Cosand	'08-'40	12	45		3	3	3	2	5	20	46	9	14	6	4	0	17	33	700	2,450
★ 57 Marfield, b	(1877)	(Inactive)	'11-'43	25	64	21	10	12	1	3	5	29	9	7	7	3	3	0	13	0	1,950	2,500
★ 58 Meredith, Miltonvale	1885	{ Cyder Brayshaw, Disc. { (Inactive)	'44	7	29	5	—	—	1	0	1		65	12	33	13	14	0	60	322	2,120	\$8,500
★ 59 Milford	1867																				1,000	—
★ 60 Morning Star, Almena	1928																				2,500	\$22,500
★ 61 Mount City, Conn.	1928																				950	\$11,000
★ 62 Mount Hope, Fed. (1875)	1930	{ Merl A. Salsar, Presb. { Charles E. Henry, §	'42-'44 '04-'42	105	244		7	7	2	3	5		125	—	19	30	20	0	90	45	2,500	\$22,500
★ 63 Muscatatuck	1866			36	129	25	7	7	—	—	—	113	—	40	11	0	0	41	0	950	1,000	
★ 64 Neola, Taron	1882			21	56	30	0	0	1	0	1	22	35	—	14	6	0	26	14	64	—	—
★ 65 Neuchatel	1910																				1,000	1,000
★ 66 Newton	1855	Irving C. Faust	'25-'44	60	160	27	4	5	2	13	18	65	45	15	112	53	54	304	110	3,070	\$28,500	
★ 67 Olathe, Com.	1865	Charles W. Harper	'07-'39	32	85	6	—	—	5	0	2	20	25	2	25	11	11	25	73	51	560	\$2,000
★ 68 Olive Hill, Superior, Neb.	1876			43	129		—	—	2	1	1	70	65	30	30	16	17	0	63	0	885	\$10,500
★ 69 Oronoke, Delvate	1882			52	126		5	1	4	5	9	40	77	—	23	10	10	20	63	2	1,170	\$12,000
★ 70 Oronoke, Delvate	1907	(Part time supply)	'16-'36	118	17	3	—	—	—	—	—	57	0	—	7	3	3	0	13	0	6,000	\$12,000
★ 71 Ottawa, Fed.	1872	John H. Jones	'08-'29	71	177	60	—	—	3	0	3	54	39	15	77	34	35	46	192	113	3,075	\$20,000
★ 72 Ottaville, Conn.	1871	Frank G. Richard	'02-'34	24	69	12	—	—	2	1	2	—	100	15	65	29	30	10	134	89	4,100	\$20,000
★ 73 Pauline, Union	1924	(Inactive)		117	23	120	10	12	0	4	4	—	110	40	88	40	43	34	205	125	2,500	\$20,000
★ 74 Pauline, Union	1894			39	82	48	—	—	—	—	—	37	37	37	24	6	6	0	26	21	425	2,000
★ 75 Pleasant Hill, Arlington	1877	(Part time supply)		117	273		—	—	0	2	2	40	64	—	26	11	11	0	48	0	200	1,800
★ 76 Pleasant Hill, Arlington	1893			14	35	11	—	—	—	—	—	40	64	—	26	11	11	0	48	0	200	1,800
★ 77 Pleasant Valley, Earlton	1886	(Inactive)		49	123	31	3	3	0	2	2	50	35	15	62	32	33	129	256	171	700	\$6,000
★ 78 Russell	1872	Edward L. Baker	'14-'39	61	163		11	11	2	4	7	75	95	20	105	50	50	50	258	80	4,400	\$8,500
★ 79 Sabetha	1872	E. Roy Farwell	'08-'40	694	308	28	15	21	1	2	4	152	174	10	275	170	125	290	819	452	3,860	\$30,000
★ 80 Sedgewick, Plymouth	1885	Homer C. Mariatt	'14-'30	53	122	28	3	4	4	1	8	59	60	10	72	32	33	42	180	84	3,150	\$11,000
★ 81 Seneca	1865	Edward L. Koeltz	'00-'42	73	174	23	3	7	0	1	14	73	110	15	14	3	24	0	168	46	2,950	\$4,000
★ 82 Severy	1900	Edward L. Koeltz	'30-'42	20	60	18	—	—	4	5	9	—	52	—	14	16	17	5	10	150	\$9,000	
★ 83 Smith Center	1873	Edward U. Koeltz	'30-'42	47	126	10	—	—	2	4	0	—	100	—	40	16	17	0	73	15	1,050	\$3,500
★ 84 Stanley, Conn.	1925	John L. Allison, U.B. §	'34-'44	56	148	53	6	8	0	1	0	12	20	—	40	16	17	0	17	5	500	3,500
★ 85 St. Marys	1870	W. M. Randless, §	'03-'44	40	20		—	—	—	—	—	1	1	—	4	0	0	0	0	0	0	—
★ 87 Stockton	1876			30	110	59	—	—	1	2	3	—	—	—	26	11	11	0	48	15	525	\$9,500

Contributions to War-Victims-and-Services are included in "Other Gifts"; for record by churches, see pages 55-74. a Meth. b Green Chr. Com.

Explanation of Reference Marks, Page 75.

CHURCHES	CITIES or TOWNS	MINISTERS	MEMBERS			Admitted			Removed			Church School	Young People's Organizations	Gifts on Apportionment				Local Finances			
			Ma.	To.	Ab.	C.	To.	D.	L.	T.	Average Attendance			Conf.	Am. Board	Home Board	Un-budgeted	Total	Other Gifts	Home Exp.	Value (Property Church)
★ 88 Tonganoxie		Archie Toothaker, §	50	147	30	1	3	4	0	4	—	75	25	52	24	25	124	121	2,000	*9,000	
★ 89 Topeka, Central		{ Charles W. Holsley { Charles M. St. Leon, a	502	1,261	211	23	45	16	16	39	273	331	219	1,213	551	326	2,617	846	21,300	*122,000	
★ 90 " Ist		Paul J. Boekoven	130	303	47	11	48	6	11	18	204	96	18	258	190	69	559	266	6,700	*59,000	
★ 91 " Seabrook		William E. Ballwin	106	240	65	7	10	1	4	5	5	84	20	44	4	36	141	105	2,550	*9,000	
★ 92 " Seaman, Com.		Wilbert E. Dell	119	255	60	3	10	1	7	8	75	120	30	71	28	36	183	122	3,230	*17,000	
★ 93 Towanda		1881	18	116	50	4	8	1	0	1	50	70	10	13	6	24	24	450	60,000		
★ 94 Uchall		Gear Vagnuson, b	30	97	8	2	4	1	0	1	—	35	—	—	3	12	25	15	830	*3,250	
★ 95 Wabaussee		(Inactive)	—	—	—	—	—	—	—	—	—	—	—	—	—	—	—	—	—	—	
★ 96 Wakarusa		George D. H. Norcross	41	106	32	—	—	—	1	11	50	79	15	49	26	10	110	226	1,988	*12,500	
★ 97 Wellington, Ist		1875	10	40	—	—	—	—	—	—	—	—	—	28	11	0	31	0	0	*17,500	
★ 98 Westminster		1888	8	33	18	—	—	—	0	1	1	—	—	11	3	0	21	10	65	*2,000	
★ 99 Wheaton		1871	32	93	—	—	—	—	—	—	—	—	—	11	4	0	39	0	0	*16,500	
★ 100 White Cloud		1877	123	80	—	—	—	—	—	—	—	—	—	7	3	0	3	0	0	*10,500	
★ 101 Wichita, Fairmount		Floyd O. Davidson, r	144	368	27	8	34	2	5	28	—	210	132	264	119	110	592	916	6,500	*40,000	
★ 102 " Plymouth		{ John Harry Harauag { John S. Whiteauck, d	290	902	200	34	108	9	9	46	317	240	180	875	436	566	2,494	2,197	16,120	*153,500	
103 Willard		(Inactive)	—	—	—	—	—	—	—	—	—	—	—	—	—	—	—	—	—	—	
Memberships of dropped ch.: Gifts: church unassigned;			5,362	14,247	2,480	331	735	165	242	610	74	6,682	1,514	7,635	3,723	4,159	3,483	19,000	13,381	203,752	1,722,200
Totals:																					

Contributions to War-Victims-and-Services are included in "Other Gifts"; for record by churches, see pages 55-74.
 The apportionment figures as reported by the national boards are as follows: Budgeted — A.B.C.F.M., \$3,709; Home Boards, \$4,163. Unbudgeted — \$3,481.
 a p. 80.
 b Limited ordination.
 c Unbudgeted.
 d 1889.

LENCES, 90 (amount \$22,331); On apportionment 80 (state conf. 87; A.B.C.F.M. 90; Home Boards 90; Unbudgeted 53). Other Gifts 72.
 SALARIES: No. churches and yoked fields reporting 62 (amount \$104,100). Part time supplies 14 (amount \$9,810). Pastoral Units: 43. Average Salary for regular service: \$1,965.
 LEGACIES: No. 27. \$2,000; No. 47, \$100; No. 50, \$1,525.
 NEW BUILDING EXPENSES: Nos. 1, 5, 7, 8, 9, 10, 13, 15, 19, 24, 27, 35, 37, 39, 43, 44, 47, 48, 50, 51, 53, 54, 57, 66, 67, 72, 76, 80, 82, 85, 89, 90, 91, 92, 93, 101, 102.
 YOKED CHURCHES: Nos. 1-8-18-33; 2-4-5-60; 3-7-1; 7-12-34; 14-15; 23-43; 34-63; 50-86; with other denominations: 9, 26 with Presb.
 For comparative statistics see Summary I following schedules.

Explanation of Reference Marks, Page 75.
 CHURCHES DROPPED: (1) Alma.
 CHURCHES: 103. Served by pastors: 75 (recognized 5; other Cong. and Chr. 56; other denom. 10; unclassified 2); No. pastors serving: 65. Part time supplies: 2. Inactive churches: 9. Vacant churches: 19.
 MINISTERS IN FULL STANDING: 101 (pastors 47; others 54).
 FAMILIES: 7,817.
 NO. OF CHURCHES REPORTING: Av. Ch. Attendance 45; Ch. School 82; Y. P. Org. 50; Home Expenses 84; Church Property 94; Parsonage 70; New Building Expenses 37 (amount \$31,757); Invested Funds 14 (amount \$3,699); Debts 17 (amount \$47,794).
 NO. OF CHURCHES CONTRIBUTING TO APPOINTMENT AND OTHER BENEVO-

Kentucky Christian Conference
KENTUCKY (NORTH) Rev. Charles W. Roberts, Muses Mills (State Directory, Pages 24, 25)
 (Including Ohio No. 24)

CHURCHES	CITIES or TOWNS	Org.	MINISTERS		MEMBERS			Admitted		Removed		Church School	Young People's Organizations	Gifts on Apportionment				Local Finances	
			Names	Ord. Cld.	Ma.	To.	Ab.	C.	To.	D.	L.			T.	Conf.	Am. Board	Home Board	Un-budgeted	Total
1	Camp Dix, Blankenship	1899			30	75	0				45	0						485	2,000
2	" Laurel Point	1831		'35-'41	50	100	0				50	0						100	500
3	Garrison, Sly Run	1909		'35-'40	22	71	0											50	1,000
4	Cluba, Mt. Pisgah	1926		'35-'39	18	22	0											50	1,000
5	Hills, Mt. Pisgah	1926		'35-'35	16	35	0											63	1,000
6	Muses Mills, Sabetha, R.D. 3	1883		'11-'40	25	68	45				25	20						100	2,000
7	Muses Mills, St. John	1911		'31-'40	10	34	0											87	500
8	Old Hill, R.D. 1	1865		'40-'40	15	39	0											75	500
9	" Ross Chapel, R.D. 1	1865		'40-'39	40	110	0				50							4	500
10	Phanners, Landing, b	1933		'40-'41	14	44	0											25	100
11	Rogers, Trace Fork	1900		'40-'41	11	30	24											150	1,200
12	Smith's Creek	1897		'36-'39	10	20	0											49	1,000
13	Crassy	1837		'11-'39	22	53	0											125	1,000
14	Strickland, d	1898		'10-'39	13	27	0											100	2,000
15	Tannery, Real Brush	1921		'11-'41	10	10	0											50	1,000
16	Trinity, Frys Chapel	1921		'31-'38	14	38	0											145	2,000
17	Trinity, Shopwell's Chapel	1934		'30-'40	15	50	0											10	500
18	Vanceburg, Shopwell's Chapel	1923		'27-'40	17	19	0											50	800
19	Wallingford, Beechburg, r 1923	1916		'21-'40	15	13	0											100	500
20	Hedges Chapel	1916		'40-'39	12	54	0											250	18,100
21	Waltz, Sards	1940																2199	
22	Wesleyville, Bedell	1940																	
23	Wolf, Oakland	1930																	
24	New Boston, 1st Chr. g	1912		'26-'39	120	68	0				23	0						250	
Totals:					425	1,093	115				421	85						2,199	18,100

Contributions to War-Victims-as-services are included in "Other Gifts"; for record by churches, see pages 55-74.
 a Henderson, R.D. 2. b Crain Creek. c R.D. 1. d Thacker's Chapel.

Church statistics are from Sept. 1941 to Sept. 1942; active pastors are listed from Sept. 1942 to Sept. 1944.
CHURCHES: 24. Served by pastors: 20 (Cong. and Chr. 20). No. Pastors serving: 13. Vacant churches: 4. Ministers in FULL STANDING: 38 (pastors 11; others 27).

NO. OF CHURCHES REPORTING: Av. Ch. Attendance 20; Ch. School 12; Y. P. Org. 2; Home Expenses 22; Church Property 18.
NO. OF CHURCHES CONTRIBUTING TO APPOINTMENT AND OTHER BENEVOLENCE: No figures reported since 1941.
YOKED CHURCHES: Nos. 1-2-4-5; 7-14-17; 8-18; 9-12-23; 10-20.
 For comparative statistics see Summary I following schedules.

Explanation of Reference Marks, Page 75,
 p Portsmouth.

Kentucky-Tennessee Congregational Christian Conference

KENTUCKY-TENNESSEE (White) Rev. David W. Shepherd, Supt. & Reg., 3011 15th Ave., Chattanooga, Tenn. (State Directory, Pages 24, 25)

(See also Evangelical Protestant Nos. 11-13; Ohio No. 331)

CHURCHES	MINISTERS		MEMBERS			Admitted			Removed			Church School Attendance	Young People's Organizations	Gifts on Apportionment				Local Finances																							
	Cities or Towns	Org.	Names	Ord. Clid.	Ma.	To.	Ab.	C.	To.	D.	L.			T.	Church School	Cont.	Budgeted		Home Board	Un-budgeted	Total	Other Gifts	Home Exp.	Value Church Property																	
																	Am. Board	Home Board																							
KENTUCKY																																									
★ 1	Corbin, Pilgrim	1886	John M. Trosper, <i>p. em.</i> , a '10																				9	20	6	0	0	0	0	—	—	0	0	21	0	21	0	208	*9,000		
★ 2	Everts, Com.	1892	(Inactive)																				24	58	7	4	0	1	1	80	195	200	47	99	151	100	2,850	*20,000			
★ 3	Pine Knot, Com.	1927	George Staley Hunt, r																				10	27	7	6	4	0	4	69	0	0	9	19	28	48	—	1,800			
★ 4	Stearns, Com.	1918	'28-'44																				29	67	6	4	6	1	3	4	40	0	0	0	0	28	48	2,223	4,000		
TENNESSEE																																									
★ 5	Chattanooga, Pilgrim	1914	Arnold Slater																				126	324	30	10	51	4	9	85	—	—	167	354	49	570	138	2,713	*46,000		
★ 6	Crossville, 1st, b	1887	'32-'44																				32	100	20	1	1	1	2	35	30	30	48	102	50	200	155	2,100	11,000		
★ 7	Daisy, Com.	1929	'16-'26																				30	73	12	1	2	3	0	8	80	40	80	26	56	0	82	14	950	*8,000	
★ 8	Deer Lodge, 1st	1887	James W. Davenport																				10	22	0	0	0	0	1	0	1	0	0	0	4	8	5	136	1,700		
★ 9	Glennary, Com.	1929	Lester R. Vining, §																				3	27	0	0	0	0	0	2	45	70	0	0	2	0	2	0	70	500	
★ 10	Grandview	1885	'43-'44																				14	34	4	0	0	0	0	0	40	40	8	17	0	25	10	250	3,000		
★ 11	Memphis, 1st	1863	'12-'37																				17	162	30	3	21	3	6	27	—	—	32	68	0	100	128	4,224	*45,000		
★ 12	Nashville, Collegiate	1929	[Fred Ealy Cole, <i>Depr. Stud.</i>] '44																				23	61	16	0	1	1	6	17	40	21	17	40	21	52	20	93	10	1,968	0
★ 13	Pleasant Hill, Com.	1885	Marie G. Wingfield, d																				56	112	51	10	18	3	0	4	40	0	0	65	93	48	206	120	1,163	*9,500	
★ 14	Robbins, Barton Chapel	1885	(Inactive)																				17	33	5	0	0	0	0	0	16	25	20	0	0	0	19	10	300	*10,000	
★ 15	Sherwood, Com.	1928	James W. Davenport, §																				17	37	0	0	0	0	0	0	0	0	0	0	0	0	0	0	0	0	1,360
★ 16	Soldy, 1st	1873	'16-'43																				48	103	26	0	0	0	1	1	—	34	19	24	51	0	75	25	1,170	*5,300	
Membership of dropped chs. Gifts — church undesignated.																																									
Totals:																																									
455																							1,239	213	33	104	17	27	113	42	729	286	205	14	104	333	484	206,160			

Contributions to War-Victims-and-Services are included in "Other Gifts"; for record by churches, see pages 55-74. The apportionment figures as reported by the national boards are as follows: Budgeted — A.B.C.F.M., \$687; Home Boards, \$945; Unbudgeted — \$301. a Chp., § b Includes out-stations at Crossroads, Rankin's Chapel, Cold Springs.

CHURCHES DROPPED: (1) Chattanooga, Union. CHURCHES: 16. Served by pastors: 10 (Recognize); 1, other Cong. and Chr.; 7, other denom. 1; unclassified; 1, No. pastor serving; 8, inactive churches; 2, vacant churches; 4. MINISTERS: 1, No. pastor serving; 3, inactive churches; 2, Vacant. FAMILIES: 902. NO. OF CHURCHES REPORTING: Av. Ch. Attendance 42; Ch. School 12; Y.P. Org. 5; Home Expenses 14; Church Property 15; Parsonage 8; New Building Expenses 5 (amount \$2,947); Debts 2 (amount \$1,090).

NO. OF CHURCHES CONTRIBUTING TO APPOINTMENT AND OTHER BENEVOLENCES, 14 (amount \$1,913); On apportionment 14 (A.B.C.F.M. 14; Home Boards 11; Unbudgeted 8). Other Gifts 12. SALARIES: No. churches and yoked fields reporting (amount \$14,122). Part time supplies 7 (amount \$2,242). Pastoral Units: 6. Average Salary for regular services: \$1,980. NEW BUILDING EXPENSES: Nos. 2, 5, 6, 7, 8. YOKED CHURCHES: Nos. 7-16. For comparative statistics see Summary I following schedules.

Explanation of Reference Marks, Page 75. d Assf.

KENTUCKY (Colored)
See Tennessee (Colored)

Louisiana Congregational State Association (White)

LOUISIANA (White) Rev. Herman H. Lindeman, Supt., 829 N.W. 13th St., Oklahoma City 6 (State Directory, Pages 24, 25)
Rev. Paul Leeds, Reg., Kinder

CHURCHES	MINISTERS	MEMBERS						Removed			Church School	Young People's	Conf.	Gifts on Apportionment			Local Finances						
		Names	Ord.-Cld.	Ma.	To.	Ab.	C.	To.	D.	L.				T.	Attendance	Organizations	Home Board	A.M. Board	Un-Budgeted	Total	Other Gifts	Home Exp.	Value
* 1 Bel, Barnes Creek, Pearl	(See No. 13)		'33	23	53	35	1	1	0	0	3	0	40	0	0	0	0	0	10	175	500		
* 2 Downsville, Union, a	1888	Asa Orlando Wright, §	'19-'37	33	79	36	1	1	0	0	3	0	45	0	0	0	0	0	0	0	776	1,800	
* 3 Dry Creek	1933	(See No. 13)	'33	40	82	30	1	5	0	1	1	1	40	0	0	0	0	0	169	611	1,600		
* 4 Elton, St. Peters, Indian	1901	(See No. 6)	'01	10	27	24	0	1	0	0	0	2	16	0	0	0	0	0	9	130	1,300		
* 5 Hammond, Fed.	1888	W. Upgrove Holley, §	'05-'27	13	61	14	0	0	0	0	0	2	130	712	45	28	20	93	15	73,900	*23,000		
* 6 Kinder, Ist, d	1895	Paul Leeds	'95-'33	63	161	56	3	5	1	4	0	5	108	47	80	124	110	314	96	2,358	*11,500		
* 7 " Bethany	1916	(See No. 6)	'16	28	72	23	2	5	3	6	0	4	47	12	14	27	8	41	34	281	800		
* 8 " Ethna	1935	(See No. 6)	'35	32	55	27	0	4	0	0	0	0	17	0	8	16	0	26	2	74	1,100		
* 9 Lake Charles, e	1943	William H. Burke	'43	35	60	0	4	0	0	0	0	0	55	70	0	0	0	0	210	915	*4,000		
* 10 " E. Broad, Com.	1944	William Herman Baggett	'44-'43	31	43	20	5	0	0	0	0	0	0	0	0	0	0	0	38	160	800		
* 11 LeBlanc	1937	(See No. 13)	'37	31	43	0	1	1	0	0	0	0	45	20	0	0	0	0	65	385	3,000		
* 12 Ragley, Gaytime	1942	William H. Burke, §	'40-'43	20	33	0	10	1	1	2	0	0	90	15	0	0	0	0	215	891	*9,000		
* 13 Reeves, g	1933	William Sc'h Baggett	'33-'33	68	137	60	0	10	1	1	0	34	56	0	5	5	0	10	0	771	900		
* 14 West Monroe, h	1914	(See No. 2)	'14	16	47	22	0	0	0	0	1	0	0	0	0	0	0	0	0	0	0		
* Totals:				430	972	331	23	38	12	19	34	42	731	147	161	212	134	509	860	11,407	59,300		

Contributions to War-Victims-and-Service are included in "Other Gifts"; for record by churches, see pages 55-74.
The apportionment figures as reported by the national boards are as follows: Budgeted — A.B.C.F.M., \$191; Home Boards, \$264. Unbudgeted — \$150.
a North Louisiana Larger Parish, Nos. 4, 6, 7, 8. f Reported also by Presbyterians.
b Pleasant Hill. g South West Louisiana Larger Parish, Nos. 1, 3, 11, 13. h Pleasant Hill.

CHURCHES ADDED: (2) Lake Charles, Moss Bluff Com. Lake Charles, East Broad St. Com.
CHURCHES: 14. Served by pastors: 14 (Cong. and Chr. 13; other denom. 1). No. pastors serving: 6.
MINISTERS IN FULL STANDING: 6 (pastors 5; others 1).
FAMILIES: 564.
NO. OF CHURCHES REPORTING: Av. Ch. Attendance 8; Ch. School 11; Y. P. Org. 7; Home Expenses 13; Church Property 13; Parsonage 5; New Building Expenses 13 (amount \$59,300); Invested Funds (amount \$75); Debts (amount \$493).
NO. OF CHURCHES CONTRIBUTING TO APPOINTMENT AND OTHER BENEVO-
LENCES, 11 (amount \$1,369); On apportionment 7 (A.B.C.F.M. 7; Home Boards 7; Unbudgeted 4); Other Gifts 11.
S.M.A.R.D.S.: No. churches and yoked fields reporting 5 (amount \$8,381). Pastoral Units: 5. Average Salary for regular service: \$1,672.
NEW BUILDING EXPENSES: Nos. 3, 6, 11.
YOKED CHURCHES: Nos. 9-12; with other denominations: 5 with Presb.
LARGER PARISHES: Nos. 1-3-11-13; 2-14; 4-6-7-8.
For comparative statistics see Summary I following schedules.

Explanation of Reference Marks, Page 75.

Louisiana Congregational Conference

LOUISIANA (Colored) Rev. J. Taylor Stanley, Supt., Box 957, Greensboro, N. C. (State Directory, Pages 24, 25)
 Rev. Edward H. Phillips, Reg., Star Route A, New Iberia, La.

CHURCHES	CITIES or TOWNS	Org.	MINISTERS			MEMBERS			Admitted			Removed		Church School Attendance	Young People's (Organizations)	Gifts on Apportionment					Local Finances				
			Names	Ord. Cl'd.	Ma.	To.	Ab.	C.	To.	D.	L.	T.	Conf.			Budgeted		Total	Other Gifts	Home Exp.	Value Church Property				
																Am. Board	Home Board					Un-budgeted			
1	Abbeville, St. Mary	1885	Booker T. Whitt, \$	'38-'45	22	43	9	6	0	0	0	0	0	10	18	1	7	15	0	22	0	0	0	0	7,000
2	Belle Plaine, Belle	1882	Booker T. Whitt, \$	'38-'38	31	60	0	6	6	1	0	0	0	10	30	18	3	4	3	4	0	0	0	0	1,700
3	Chacaboula, Zion Chapel	1883	Henderson H. Dunn, \$	'01-'37	4	10	0	0	0	0	0	0	0	0	2	10	2	2	3	0	0	0	0	0	500
4	Erath, Beard	1912			16	40	0	0	0	0	0	0	0	0	0	0	0	0	3	0	0	0	0	0	74
5	Grand Bayou, Little Zion	1886	Harry H. Cazabatt, \$	'36-'38	9	18	0	1	1	0	0	0	0	14	14	0	0	0	0	0	0	0	0	0	1,500
6	Gueydan, Hubbard	1912	Booker T. Whitt, \$	'38-'41	9	31	6	0	0	2	2	0	0	2	32	8	2	6	0	0	0	0	0	0	279
7	Houma, Mt. Horeb	1918	Harry H. Cazabatt	'36-'38	16	61	6	13	3	0	3	0	0	3	25	12	5	0	0	0	0	0	0	0	566
8	Lake Charles, Woodbury	1899	Paul L. Small	'36-'44	21	53	0	0	0	0	0	0	0	0	8	8	16	0	0	0	24	0	0	0	1,630
9	Morbihan, Teche	1931	Booker T. Whitt, \$ E. H. Phillips, p. em.	'38-'44	40	83	12	0	0	1	1	0	0	3	50	40	20	11	16	0	27	5	5	131	1,500
10	New Iberia, St. Paul	1869	David H. Eaton, Lic.	'42	14	40	0	2	2	0	2	0	0	2	18	0	0	23	18	0	41	0	0	403	1,800
11	New Orleans, a	1904	John T. Enwright	'32-'39	70	200	20	6	6	5	1	11	11	100	100	0	0	47	51	8	106	63	2,900	18,300	
12	" Central	1872	Norman A. Holmes	'18-'29	199	447	50	14	14	2	2	0	0	3	44	0	0	50	0	7	57	75	6,061	45,000	
13	Schriever, St. Mark	1899	Henderson H. Dunn, \$	'01	5	9	0	0	0	0	0	0	0	0	0	0	0	1	2	0	0	0	0	0	26
Totals:					456	1,095	103	42	42	14	3	34	28	265	61	200	143	200	41	15	358	250	105	12,134	105,200

Contributions to War-Victims-and-Services are included in "Other Gifts"; for record by churches, see pages 55-74. a Beecher Memorial.

Explanation of Reference Marks, Page 75.

CHURCHES: 13. Served by pastors; 12 (Cong. and Chr. 1); licentiates 1). No. pastors serving: 6. Vacant churches: 1. MINISTERS IN FULL STANDING: 17 (pastors 7; others 10). FAMILIES: 479. NO. OF CHURCHES REPORTING: Av. Ch. Attendance 112; Ch. School 12; Y. P. Org. 6; Home Expenses 10; Church Property 12; Parsonage 7; New Building Expenses 10 (amount: \$2,134); Debts 1 (amount \$8,000).

NO. OF CHURCHES CONTRIBUTING TO APPOINTMENT AND OTHER BENEVOLENCES, 12 (amount \$608): On apportionment 12 (A.B.C.F.M. 11; Home Boards 11; Unbudgeted 2); Other Gifts 4. SALARIES: No. churches and yoked fields reporting 10 (amount \$6,493). Part time supplies 5 (amount \$964). Pastoral Units: 5. Average Salary for regular service: \$1,105. NEW BUILDING EXPENSES: Nos. 6, 7, 8, 9, 10, 11, 12. YOKED CHURCHES: Nos. 1, 2, 6, 9, 5, 7, 3-13. For comparative statistics see Summary 1 following schedules.

MAINE Rev. Rodney W. Roundy, Supt. & Reg., 95 Exchange St., Portland 3 (State Directory, Pages 24, 25)

Congregational Christian Conference of Maine

Table with columns: CHURCHES (Cities or Towns, Org.), MINISTERS (Names, Ord. Cltd.), MEMBERS (Ma., To., Ab.), Admitted (C., To.), Removed (D., L., T.), Church School, Young People's Organizations, Giftings (Cont., Am. Board, Home Board, Budgeted), Apportionment (Budgeted, Unbudgeted, Total), Other Gifts, Local Expenses, Home Exp., Value Church Property.

Contributions to War-Victims-and-Services are included in "Other Gifts"; for record by churches, see pages 55-74. a Aroostook Larger Parish: Nos. 8, 46, 141, 175, 184. b Granted leave of absence, Army Chaplain. d Sup.

Explanation of Reference Marks, Page 75.

CHURCHES	MINISTERS	MEMBERS			Admitted			Removed			Church School	Young People's Organizations	Gifts on Apportionment			Local Finances					
		Ma.	To.	Ab.	C.	To.	D.	L.	T.	Average Attendance			Cont.	Am. Board	Home Board	Budgeted	Total	Other Gifts	Home Exp.	Value Church Property	
78 Eastport, Central	Francis R. K. Iv., <i>Appro.</i>	m28	71	11	0	0	0	0	0	0	e20	0	27	16	15	27	85	50	1,040	10,000	
79 Edgecomb, North	Robert H. Trencham, \$	8	31	4	0	0	0	0	0	0	0	0	55	20	16	91	5	414	*18,500		
80 Eliot	J. Rupert Simons,	33	109	12	4	9	1	0	0	0	e81	45	64	39	33	15	157	56	2,805	*21,000	
81 Ellsworth, Ist	Malcolm A. MacDuffie,	36	121	36	13	20	2	2	4	0	74	40	71	38	32	4	145	97	3,670	*36,700	
82 Ellsworth Falls	Malcolm A. MacDuffie,	18	44	25	1	1	2	1	1	0	100	0	22	11	0	5	47	5	500	7,000	
83 Ellsworth, North	(Inactive)	3	3	0	0	0	0	0	0	0	0	0	16	22	0	0	0	0	1,500	0	
84 Falmouth, Ist, a	Maurice G. Flood, <i>Lic.</i>	25	71	12	2	5	1	5	6	0	70	60	19	9	7	7	42	15	2,500	*3,000	
85 2nd, a	Harding G. Flood, <i>Lic.</i>	22	42	14	0	0	4	4	4	0	125	40	380	215	195	30	820	547	4,650	*40,000	
86 Farmington	(Inactive)	2	17	8	0	0	0	0	0	0	0	0	5	3	3	0	11	0	1,500	0	
87 Farmington Falls	Preston W. Pennell, \$	1	10	0	0	0	0	0	0	0	0	0	6	3	3	0	11	0	50	1,000	
88 Flagstaff	(Inactive)	m68	170	30	4	4	3	1	0	1	102	28	109	59	50	1	219	0	3,657	*21,000	
89 Fort Fairfield, 1, Fed.	Nelson E. Canfield, <i>Met.</i>	m21	52	20	0	0	1	0	1	0	24	11	11	0	0	0	11	0	287	2,000	
90 Fort Kent	(Part time supply)	4	17	8	0	0	0	0	0	0	60	17	3	2	0	0	22	39	1,200	1,300	
91 Freedom	Walter S. Swisher, i	4	17	7	3	3	1	0	1	0	78	74	43	36	2	135	0	2,581	3,000		
92 Fryeburg	(Part time supply)	m6	21	7	0	0	2	0	2	0	80	0	10	0	0	10	10	10	380	1,000	
93 Gilad, Bethel, R.D. 2	William R. Lombard, <i>Bapt.</i>	51	133	52	3	3	3	2	5	0	0	20	15	16	8	6	20	23	1,331	*20,000	
94 Grand Lake Stream	(Inactive)	11	3	0	0	0	0	0	0	0	0	0	15	0	0	0	15	0	90	2,000	
95 Grand Lake Stream	Harrison W. Dubbes, i	144	345	90	4	5	4	2	6	0	110	35	272	180	150	0	692	351	3,662	30,000	
96 Grady	(Part time supply)	m37	92	21	0	0	0	0	1	0	70	0	12	7	6	0	25	0	332	*3,800	
97 Greenville	Paul E. Sygser, <i>Lic.</i>	28	142	29	7	8	4	1	5	0	100	40	189	107	89	25	410	520	3,200	*12,500	
102 Hallowell	W. Robert Mayhew	52	166	34	12	10	3	3	6	100	100	20	55	28	23	6	117	123	1,800	*39,500	
103 Hancock Union	Gordon H. Washburn	12	52	15	0	0	0	0	0	0	48	12	40	23	19	25	107	0	253	10,000	
104 Hancock Union	Earle Stewart, b	43	131	16	4	7	1	0	1	35	0	0	37	6	5	0	48	110	1,385	10,000	
105 Harrisonville	Thomas C. Rothen, <i>Lic.</i>	29	76	23	1	2	0	1	2	0	50	45	14	41	5	30	90	40	1,225	*7,000	
106 Harrisonville	Louis P. Miettinen	m10	20	21	0	0	0	2	2	0	0	0	35	0	0	190	135	0	437	4,000	
107 Hiram, Fed.	Chas. R. Duncan, d	11	42	21	0	1	0	1	0	1	47	0	24	8	6	0	38	8	530	3,073	
108 Holden, Brewer, R.D. 5 e	Alton V. Morse, <i>Lic.</i>	18	42	16	0	0	0	0	0	0	0	0	25	14	11	0	50	22	600	*8,000	
109 Houlton	(See Co. 108, <i>Cond. p.</i>)	45	43	14	3	4	16	4	0	175	12	0	15	0	0	15	2	805	2,000		
110 Industry, Shorey Chapel	(W. Gibbs, <i>Cond. p.</i>)	38	2	11	6	0	0	1	0	12	0	0	109	56	47	0	212	0	2,645	*33,000	
111 Industry, Shorey Chapel	(Kent H. Reddiffe, <i>Lic.</i>)	48	132	14	4	16	4	0	4	175	14	0	9	6	5	0	20	27	686	2,000	
112 Isle au Haut	Robert G. Morris, <i>Lic.</i>	40	112	45	0	1	0	1	0	26	10	0	26	14	10	0	31	104	311	1,472	*9,000
113 Isle au Haut	(Part time supply)	37	92	33	0	0	1	0	1	30	35	10	56	24	21	3	104	41	0	456	*7,000
114 Jackson	Robert K. Noon, <i>Lic.</i>	43	92	33	0	0	1	0	0	14	9	0	31	8	6	0	45	0	1,345	*8,000	
115 Jackson, Brooks, R.D. 2	Frank D. Gentile, <i>A</i>	44	120	18	0	1	0	1	0	15	0	0	14	1	1	0	14	1	178	1,200	
116 Jonesport	Clayton J. Kump, <i>J. pro.</i>	44	40	120	0	2	0	2	0	65	95	25	57	25	21	0	103	0	2,489	*52,500	
117 Kennebec, Fed.	Arthur G. Seabury, <i>A</i>	42	13	6	0	0	0	0	0	2	0	0	31	0	0	31	0	1,800	*5,000		
118 Kennebec	Donald A. Scanlin	41	119	6	3	3	4	4	9	72	65	12	285	137	122	67	611	500	4,134	*24,000	
119 Kennebecport	(Ernest L. Seely, <i>Bapt. Lic.</i>)	m32	130	14	6	12	3	1	4	94	15	173	132	96	0	110	5,064	0	0	*39,000	

Contributions to War-Victims-and-Serv. are included in "Other Gifts"; for record by churches, see pages 55-74.
 a Portland, R.D. 5. b Chr. Mis.-Al. c Meth. Lic. d Meth. Lic. e First Rurban Fellowship. f Cos. 65, 108, 109, 173. g Meth. Prot. h Bapt. Lic. i Granted leave of absence, Army Chaplain. j Explanation of Reference Marks, Page 75.

CHURCHES	MINISTERS	MEMBERS			Admitted			Removed			Average Attendance	Church School	Young People's Organizations	Gifts on Apportionment				Other Gifts	Local Expenses		Value Church Property
		Cities or Towns	Names	Ord. Cld.	Ma.	To.	Ab.	C.	To.	D.				L.	T.	Conf.	Am. Board		Home Board	Un- budgeted	
*162 New Sharon, Fed.	[Fred M. Staples, <i>Math.</i>]	'20-'42	21	39	6	0	0	0	0	0	58	57	0	21	6	5	10	42	0	585	*4,500
*163 New Sweden, Swedish	[Synneph Woodcock, <i>al.</i>]	'16-'25	120	54	0	0	0	0	0	0	23	0	0	0	0	0	0	0	0	422	3,000
*164 New Vineyard	(G. Arthur Woodcock, <i>al.</i>)	'15-'42	16	41	15	0	1	1	21	1	21	200	0	58	32	27	0	117	80	870	2,500
*165 Northbrook, Fed.	[Arvid W. Brown, <i>Prog.</i>]	'35-'44	9	37	16	0	4	4	3	75	115	10	128	0	76	63	15	282	85	2,906	*13,000
*166 North Berwick	[Royal A. Merrifield]	'35-'44	32	112	22	0	2	2	4	55	95	12	144	7	78	77	16	315	832	835	*8,500
*167 North Yarmouth, b	[Mrs. Gladys D. York]	'35-'35	28	79	27	0	2	2	4	2	0	0	0	9	0	0	0	5	0	99	2,500
*168 Norway, Ist. Center	(Part time supply)		13	25	4	0	0	0	2	81	0	0	0	82	45	57	100	284	0	3,794	20,000
*169 "2nd	(Inactive)		85	233	79	4	6	2	0	0	0	0	0	0	0	0	0	0	0	7,000	0
*170 Oldtown	(Arthur G. Christopher, <i>d.</i>)	'29-'40	113	8	2	0	0	0	1	40	90	0	0	10	3	3	0	16	11	560	3,000
*171 "Stillwater, Fed.	(Inactive)		7	7	0	0	0	0	0	0	0	0	0	0	0	0	0	0	0	0	2,500
*172 Orlando	(See No. 108)		8	24	0	0	0	0	0	0	0	47	0	16	0	0	0	16	12	731	2,000
*173 Orrington, East	(See No. 106)		11	29	0	0	0	0	0	0	0	0	0	0	0	0	0	0	0	0	2,300
*174 Otisfield	(See No. 8)		6	27	0	0	0	0	0	0	0	91	0	10	0	0	0	10	15	807	*5,500
*175 Oxford	(See No. 8)		6	27	0	0	0	0	0	0	0	0	0	0	0	0	0	0	0	937	2,000
*176 Paris, South	[Russell H. Colby, <i>s.</i>]	'13-'28	79	188	37	16	2	2	4	33	69	0	45	21	17	0	0	83	237	1,606	*5,500
*177 "West Finnish	[Felix R. Nayblom]	'29-'38	28	60	0	6	6	0	0	104	190	83	114	53	44	102	313	677	3,868	14,700	
*178 "Ferry	(Part time supply)		9	36	0	0	0	0	0	0	0	0	38	20	17	0	0	75	116	1,100	4,000
*179 Phillipsburg	(Part time supply)		17	62	38	0	3	0	3	0	30	20	32	16	13	0	0	62	0	210	*1,000
*180 Phillipsburg	(Part time supply)		12	18	4	0	0	0	0	0	0	0	12	6	0	0	0	26	23	71	2,200
*181 Princeton	(Inactive)		2	12	0	0	0	0	0	0	0	0	0	0	0	0	0	0	0	0	1,000
*182 "Poland	(Inactive)		15	33	0	0	0	0	0	18	15	0	10	0	0	0	0	10	26	492	*9,500
*183 "Portage	[Wallace W. Anderson, <i>i.</i>]	'25-'38	408	1,001	122	41	116	17	12	29	361	260	65	2,338	1,431	989	295	5,053	2,210	29,959	*22,288
*184 "Portland, State St.	[Ernest A. Whinnal]	'28-'42	79	268	0	23	27	3	1	4	0	0	192	98	106	0	0	396	85	10,362	75,000
*185 "St. Lawrence	[Earl K. Sweedland]	'41-'41	34	111	11	22	6	3	10	0	123	32	89	47	40	7	183	95	4,775	20,575	
*186 "West	[Cornelius E. Clark, <i>i.</i>]	'22-'31	447	1,088	222	62	121	8	13	22	346	886	412	1,279	748	615	316	2,578	172	35,000	
*187 "Woodwards	[Robert Y. Johnson, <i>i.</i>]	'36-'43	214	515	177	5	9	14	15	75	25	599	407	288	284	1,578	510	13,139	13,139	*15,000	
*188 "Williston	[Walter K. Miller]	'33-'34	67	229	11	16	3	0	0	84	50	141	84	50	40	12	186	40	4,293	19,000	
*189 "Stevens Ave.	[Raymond D. Martin]	'44-'44	18	56	2	1	1	2	3	45	65	30	14	9	8	0	0	31	300	4,182	*9,500
*190 "Bethlehem, Scand.	(Supplied)		18	46	7	0	0	0	0	0	0	0	0	0	0	0	0	0	0	0	13,500
*191 "North Deering	(Supplied)		18	46	7	0	0	0	0	0	0	0	0	0	0	0	0	0	0	0	3,000
*192 Pownal	(Part time supply)		11	20	17	0	0	0	0	0	22	0	0	10	4	4	1	19	0	308	4,000
*193 Presque Isle	[Thomas J. W. Cornish]	'24-'43	m107	268	6	8	3	14	0	7	65	16	252	143	120	131	646	141	4,646	30,000	
*194 Presque Isle	(See No. 259)	'44	22	70	23	0	0	3	25	3	12	21	11	11	9	0	0	41	45	631	3,500
*195 Princeton	[Everett I. Campbell, <i>Lic., s.</i>]	'44	15	51	19	0	0	1	0	2	32	12	20	0	0	0	0	25	25	990	*6,000
*196 Raymond	(Part time supply)		m4	10	3	1	0	0	0	45	75	20	217	62	29	61	0	369	0	5,333	*26,500
*197 Roxbury	[William Penner, <i>s.</i>]	'29-'42	8	9	0	0	0	0	0	32	15	18	24	8	17	0	0	54	54	678	2,000
*198 Rockland	[Stanley A. Gould]	'30-'43	82	244	25	0	26	3	130	0	0	0	0	0	0	0	0	0	0	0	6,000
*199 Rockwood, Com.	(Inactive)		m28	67	0	0	0	0	0	0	0	0	0	0	0	0	0	0	0	0	3,000
*200 Rumfoord	[Frederic E. Charrier, <i>i.</i>]	'31-'34	135	375	75	16	20	1	3	4	145	138	27	287	154	163	50	674	357	9,296	*40,000

Contributions to War-Victims-and-Services are included in "Other Gifts"; for record by churches, see pages 55-74. d. *Math.*] e. Cumberland Center, R.D. 2.

Explanation of Reference Marks, Page 75.

CHURCHES	MINISTERS			MEMBERS			Admitted				Removed			Church School	Young People's Organizations	Gifts on Apportionment				Local Finances						
	Cities or Towns	Org.	Names	Ord. Cl'd.	Ma.	To.	Ab.	C.	To.	D.	L.	T.	Average Attendance			Church School	Young People's Organizations	Conf.	Am. Board	Home Board	Budgeted		Total	Other Gifts	Home Exp.	Value Church Property
																					Un-budgeted	Budgeted				
*246 Wait and Talnage	1902	(Part time supply)	16	44	16	0	0	0	4	0	0	0	4	25	12	—	24	15	13	0	52	15	183	4,000		
*247 Warren	1828	(Part time supply)	41	151	47	26	35	0	1	1	0	1	1	32	0	39	23	19	2	83	79	1,698	*11,000			
*248 Waterford, 1st, Fed., a	1790	{ Wilbur B. Ball George T. Duke Arthur C. Townsend, b 91	16	70	21	0	0	0	1	—	—	—	—	70	70	15	97	51	43	51	242	441	1,375	*21,000		
*249 " North	1865	(See No. 248)	14	47	19	1	0	1	0	1	0	1	20	30	8	33	18	15	0	66	9	517	*7,500			
*250 Waterville	1828	Norman L. Hersey	130	311	9	23	4	2	6	90	0	0	65	0	0	314	179	149	100	742	0	6,600	*65,000			
*251 Well	1809	(Part time supply)	9	29	19	0	0	1	0	1	0	1	40	10	0	25	0	0	25	0	—	0	1,200	—		
*252 Wells, 1st	1766	{ Donald O. Press, Lic. Donald O. Press, Lic.	6	15	6	0	0	7	0	0	0	0	0	47	20	0	8	6	0	25	0	—	5,000	—		
*253 " 2nd	1831	{ Donald O. Press, Lic. Edwin H. Shuman	11	53	15	0	0	2	0	2	0	2	107	43	0	69	39	32	0	140	51	1,739	*12,000			
*254 Westbrook	1832	Edwin H. Shuman	42	303	33	7	16	2	0	2	0	2	107	43	25	294	177	148	30	649	35	5,149	*32,000			
*255 " Warren	1869	Roderick A. Macdonald, §	151	408	40	19	27	5	1	12	—	—	175	120	202	112	93	200	607	247	6,300	*30,000				
*256 Whiting, Fel.	1883	{ Herbert J. Wass, § Part time supply	5	30	15	1	2	1	0	1	0	1	25	20	0	0	0	0	0	36	0	0	2,000	—		
*257 Whitville	1816	Harland G. Lewis	11	4	—	—	—	—	—	—	—	—	—	—	—	—	—	—	—	—	—	—	2,000	—		
*258 Wilton	1836	Harland G. Lewis	88	262	120	4	5	3	1	5	3	1	5	75	78	28	297	208	170	27	702	312	3,458	*24,000		
*259 Wintham, 1st, South, d	1743	{ Robert C. Whitehead, § Howard F. Boardman, Lic., §44	28	76	16	9	21	1	0	1	0	1	12	0	0	21	11	9	0	41	30	848	*7,500	—		
*260 Winslow	1898	Chauncy M. Harding, § 26-42	52	137	32	6	6	1	1	2	0	0	—	40	20	63	45	35	0	143	35	2,342	*13,000	—		
*261 Wintport	1820	(Inactive)	0	2	—	—	—	—	—	—	—	—	—	0	0	0	0	0	0	0	0	0	2,500	—		
*262 Winthrop	1776	John H. Alexander, § 3 pro., § 43	26	76	34	3	6	2	0	2	0	2	50	70	35	29	19	22	0	70	70	2,387	*2,500	—		
*263 Wisasset	1773	{ Robert H. Heigham Robert H. Heigham	26	101	11	10	11	2	2	2	0	0	81	117	117	08	46	39	106	259	58	2,041	*12,000	—		
*264 Woodwich	1765	George M. Hooten, Jr., Lic.	12	35	10	0	0	0	0	2	0	2	42	—	—	19	6	5	0	30	0	—	6,500	—		
*265 Yarmouth	1780	George M. Hooten, Jr., Lic.	30	117	24	1	4	2	1	6	0	0	60	22	70	39	25	0	123	160	2,425	*25,000	—			
*266 York Beach	1910	Walter H. Harris	28	102	19	7	7	2	2	1	1	1	96	25	53	35	25	0	119	30	2,633	*15,000	—			
*267 York Village	1673	Walter H. Millinger	106	303	40	10	16	6	0	15	—	—	100	25	252	156	124	53	613	288	4,000	*40,000	—			
Memberships of dropped Ch. Gifts—church un-designated:			8,887	26,427	5,180	1,037	1,015	369	267	797	60	13,006	3,715	70,400	444	5,969	49,501	21,110	479,600	3,991,613						

Contributions to War-Victims-and-Services are included in "Other Gifts"; for record by churches, see pages 55-74.

The apportionment figures as reported by the national boards are as follows: Budgeted — A.B.C.F.M., \$1,762,762; Home Boards, \$9,396; United Parish, \$1,000; Presby. U.S.A., \$1,000; U.S. Methodist, \$1,000; U.S. Congregational, \$1,000; U.S. Presbyterian, \$1,000; U.S. Baptist, \$1,000; U.S. Lutheran, \$1,000; U.S. Episcopal, \$1,000; U.S. Anglican, \$1,000; U.S. Methodist, \$1,000; U.S. Congregational, \$1,000; U.S. Presbyterian, \$1,000; U.S. Baptist, \$1,000; U.S. Lutheran, \$1,000; U.S. Episcopal, \$1,000; U.S. Anglican, \$1,000; U.S. Methodist, \$1,000; U.S. Congregational, \$1,000; U.S. Presbyterian, \$1,000; U.S. Baptist, \$1,000; U.S. Lutheran, \$1,000; U.S. Episcopal, \$1,000; U.S. Anglican, \$1,000.

CHURCHES ADDED: (1) Redbank Community, South Portland.

CHURCHES DROPPED: (1) Gardiner.

CHURCHES: 267. Served by pastors: 201 (installed 19; Cong. and Chr. 92; other denom. 42; itinerant 22; unclassified 20). No. pastors serving: 163. Part time supplies: 31. Inactive churches: 19. Vacant churches: 16.

FAMILIES IN FULL STANDING: 201 (pastors 120; others 181).

MINISTERS: 2318.

NO. OF CHURCHES REPORTING: Av. Ch. Attendance 124; Ch. School 193; Y.P. Org. 114; Home Exp. 217; Church Property 235; Pastorage 146; New Building Expenses 68 (amount \$40,344); Invested Funds 141 (amount \$1,239,246); Debt 23 (amount \$71,650).

NO. OF CHURCHES CONTRIBUTING TO APPOINTMENT AND OTHER BENEVOLENCE: 240 (amount \$70,611). On apportionment 236 (state conf. 234; A.B.C.F.M. 209; Home Boards 207; Unbudgeted 13). Other Gifts 174.

SALARIES: No. churches and voked fields reporting 203 (amount \$265,007). Total amount \$10,392. Pastoral Units: 137. Average Salary for regular service: \$1,854.

For comparative statistics see Summary I following schedules.

LEGACIES: No. 10, \$331; No. 14, \$900; No. 22, \$3,000; No. 24, \$161; No. 27, \$10,487; No. 29, \$216; No. 31, \$850; No. 38, \$50; No. 45, \$5,200; No. 47, \$100; No. 63, \$10,091; No. 73, \$2,000; No. 91, \$50; No. 96, \$500; No. 110, \$500; No. 115, \$1,250; No. 185, \$1,986; No. 187, \$1,000; No. 192, \$3,000; No. 195, \$350; No. 196, \$1,000; No. 205, \$1,000; No. 206, \$2,000; No. 240, \$25; No. 243, \$1,000; No. 264, \$100; No. 267, \$5,000.

NEW BUILDING EXPENSES: Nos. 2, 5, 6, 11, 12, 13, 17, 18, 20, 27, 34, 35, 40, 41, 43, 44, 45, 60, 65, 74, 76, 77, 80, 81, 82, 84, 90, 100, 101, 104, 108, 108, 118, 124, 127, 129, 133, 135, 141, 143, 145, 148, 150, 158, 167, 173, 177, 187, 189, 190, 194, 195, 198, 206, 207, 215, 217, 218, 234, 239, 240, 250, 254, 255, 256, 265, 266.

YOKED CHURCHES: Nos. 5-17; 7-101; 10-130; 11-149; 24-260; 40-115; 45-49; 54-23; 55-160; 66-69; 79-263; 81-82; 84-85; 85-230; 133-243; 135-140; 150-157; 157-207; 208-209; 212-223; 252-253. With other denominations: Nos. 3, 38, 39, 57, 61, 70-107, 89, 117, 123, 124, 130, 143-150, 151, 152, 153, 162, 165, 200, 214, 215, 235, 240.

LARGER PARISHES: Nos. 2-132-223-243-249; 8-6-16-41-175-184.

76-256; 139-241-59 Errol, N. H.; 153-154-155; 196-259-221-233.

MARYLAND

See Middle Atlantic and Pennsylvania and Southern Convention

Massachusetts Congregational Conference and Missionary Society

MASSACHUSETTS Rev. Ralph M. Timberlake, Pres., 14 Beacon St., Boston 8 (State Directory, Pages 24, 25)

Rev. Myron W. Fowell, Sec.

CHURCHES	Org.	MINISTERS				MEMBERS				Admitted		Removed		Church School	Young People's Organizations	Gifts on Apportionment					Local Finances			
		Names	Ord. Old.	Ma.	To.	Ab.	C.	To.	L.	D.	T.	Average Attendance	Church School			Conf.	Budgeted		Home Board	Un-budgeted	Total	Other Gifts	Home Exp.	Value Church Property
																	Am. Board	Home Board						
1 Abington, 1st Parish	1711	C. Stanley Knott	'20-'29	76	247		9	9	7	7	14	102	125	13	71	168	179	36	454	92	3,410	*30,000		
2 " North	1839	Frank A. M. Coad, §	'45	83	220		0	0	0	4	4	4	70	10	14	33	38	5	90	128	2,268	20,000		
3 Acton, Evang.	1832	Charles W. Havice, a] §	'26-'43	64	190		2	4	4	6	10	53	90		32	74	84	0	190	103	2,627	*29,000		
4 " South	1893	Harry B. Roberts	'08-'30	m26	94		1	5	1	0	1	664			9	24	26	2	61	0	9,500	*136,000		
5 Adams, 1st	1840	William R. Usher, d John F. Dobbs, e Fred G. Bratton, Math.] § Alfred E. Bradford, Stud.]	'30-'42 '00 '26-'42 '44	168	498		6	7	12	5	17	160	641	611	91	275	256	0	622	0	9,500	*136,000		
6 Agawan, Cong.	1819	Fred G. Bratton, Math.] §	'26-'42	153	370		8	30	10	9	19	185	100	30	32	78	92	0	202	61	11,000			
7 " Feeding Hills	1762	Alfred E. Bradford, Stud.] §	'26-'44	50	134		1	1	1	2	3	35	30	0	4	11	12	7	34	25	1,407	*14,500		
8 Allston, see Boston																								
9 " Amherst, Main St.	1831	Albert R. Brown	'06-'39	99	287		5	9	3	1	4		99	0	43	110	120	135	408	120	5,819	*42,150		
10 " " Union	1820	Hans Froyshap, §		m20	61		0	2	1	0	1	4		0	5	13	14	0	32	0	7,850			
11 " Amherst, 1st	1739	Charles E. Garman	'29	24	95		4	5	0	5	45	158	12	480	1,892	1,343	654	4,169	388	11,235	*125,000			
12 " " Hope	1907	John Hawley, Sup.	'98-'44	7	21		0	1	1	0	1	16	18	0	6	2	2	5	15	5	200			
13 " North	1826	John Robinson, Shepherd	'37-'43	95	269		9	16	1	6	109	611	73	108	338	296	20	762	306	6,183	25,000			
14 " " 2nd	1782	Charles D. Paul	'21	64	204		1	3	1	5	6	79	95	15	38	119	126	23	306	472	2,220	*24,000		
15 " South	1858	Louis C. Toppam	'44-'42	78	165		1	3	4	1	5	64	67	30	73	164	188	143	583	3,075	*28,500			
16 Andover, Ballard Vale, §	1854	Arnold M. Kenesh	'44-'43	48	146		1	5	2	2	4	43	87	20	32	112	67	5	216	86	2,945	*40,000		
17 " " Free Chr.	1846	Fredrick B. Noss, i	'27-'20	204	905		25	36	9	7	16	150	6140	94	220	570	570	421	1,873	1,506	3,555	130,000		
18 " " West	1826	Laurens L. Barber, i		88	225		0	12	4	3	7	227	145	94	290	570	570	421	1,873	1,506	3,555	130,000		
19 " Arlington, Orthodox	1842	Paul E. Sheldon	'13-'30	m85	812		17	27	6	13	13	156	60	50	56	162	157	222	692	303	10,000	*33,000		
20 " " Park Ave., Fed.	1885	E. Bruce Price, Bapt.] §	'31-'43	239	426		13	41	4	13	17	222	329	150	121	273	264	500	1,158	191	7,310	*29,200		
21 " " Ashburton, Fed.	1760	Hugh C. MacLean, Bapt.] §	'98-'43	46	129		0	4	2	0	6	50	35		23	45	5	10	120	25	1,442	*6,000		
22 " " South, People's Evang.	1890			46	129		9	10	1	0	1	50	35		32	46	10	13	240	5	2,717	*7,000		
23 " " Ashby, Orthodox	1819			77	194		4	0	3	5	8	70	68		21	41	50	15	127	156	3,137	*10,500		
24 " " Ashby, 1st, Fed.	1763			77	194		4	0	3	5	8	70	68		21	41	50	15	127	156	3,137	*10,500		
25 " " Ashby, 1st, Fed.	1763			77	194		4	0	3	5	8	70	68		21	41	50	15	127	156	3,137	*10,500		
26 " " Assonet, see Freetown	1855	Hampton E. Price, Bapt.] §	'36-'42	78	199		5	8	2	3	5				41	100	115	0	256	70	9,500	*16,120		
27 Athol	1830	Daniel L. Gross	'08-'31	194	586		17	26	4	6	18	195	610	50	168	412	470	186	1,236	308	5,475	*40,000		
28 Attleboro, 2nd	1748	J. Lee Mitchell	'87-'01	489	1,304		22	34	15	6	33		115	220	1,166	583	1,175	2,154	522	10,354	*100,000			

Contributions to War-Victims-and-Services are included in "Other Gifts"; for record by churches, see pages 55-74.
 § Last year's figure.
 § Granted leave of absence, Army Chaplain.
 ε Interim pastor.
 § Union.
 Explanation of Reference Marks, Page 75.

CHURCHES	CITIES OR TOWNS	Org.	MINISTERS		MEMBERS			Admitted		Removed			Church School	Young People's Organizations	Gifts on Apportionment				Local Finances			
			Names	Ord. Cld.	Ma.	To.	Ab.	C.	To.	D.	L.	T.			Average Attendance	Cont.	Am. Board	Home Board		Un-Budgeted	Total	Other Gifts
* 29	Attleboro, South, Bethany	1914	(Frank L. Briggs, Brenda M. Briggs, <i>Assn.</i>)	12-23	55	182	1	1	1	37	690	140	2	4	4	52	62	101	2,100	6,000		
* 30	Auburn	1776	(Albert F. Greene, <i>Disc.</i>) {Albert H. Wheelock, <i>a</i> Hugh Penney	18-25 44 88 19-43	187	414	20	42	4	2	6	158	83	63	149	171	151	534	5,762	*44,500		
* 31	Ayer, Fed. Ballwinville, Memorial, <i>d</i> Ballard Vale, <i>see</i> Andover	1861	{Robert H. Brock, <i>Bapt.</i> {Ernest W. Saunders, <i>g</i> {Ernest W. Saunders, <i>g</i> {Veijo V. Sundelin {Robert H. Brock, <i>Bapt.</i> {Ernest Hirschoff	34-44 40-43 30-34 1927 34-44 42-43	44	113	0	2	2	3	5	60	8	11	0	18	3	22	2,450	*25,000		
* 32	Barnstable, Centerville, <i>e</i>	1816	{Ernest W. Saunders, <i>g</i>	40-43	28	68	2	2	0	0	23	98	15	23	56	64	0	143	4,698	*36,000		
* 33	" " " " " " " "	1924	{Veijo V. Sundelin	30-34	15	46	1	2	0	1	2	25	14	2	4	0	10	5	—	4,000		
* 34	" " " " " " " "	1927	{Robert H. Brock, <i>Bapt.</i> {Ernest Hirschoff	34-44 42-43	4	21	0	0	1	0	1	18	15	0	5	0	5	0	576	5,000		
* 35	* 36	Barre	1827	Ernest Hirschoff	73	203	16	22	2	5	7	90	75	20	34	182	144	134	454	3,104	*49,500	
* 37	Beachmont, <i>see</i> Revere	1758	{Frederick P. Freeman, <i>h</i>	10-38	122	52	5	5	2	2	—	46	6	0	5	10	15	0	5,000	—		
* 38	Belmont, 1st, <i>Chester</i> Belmont, 2nd, <i>Fed.</i> Beachwood, <i>see</i> Cohasset	1849	{Frederick P. Freeman, <i>h</i> {Richard F. Manwell, <i>j</i> {John P. Manwell, <i>k</i>	36-41 96-44	27	73	2	2	2	2	—	46	6	0	5	10	15	0	2,000	*13,200		
* 39	Bedford	1730	Frank W. Thompson	20-20	111	267	24	26	1	4	5	258	96	115	110	120	139	454	4,269	*62,300		
* 40	Belchertown	1837	{Richard F. Manwell, <i>j</i> {John P. Manwell, <i>k</i>	36-41 96-44	85	227	3	6	2	0	2	60	15	0	110	110	71	291	349	2,560	*24,000	
* 41	Belmont, 1st	1865	Richard H. Bennett	33-38	m96	239	5	7	1	1	3	105	125	41	125	108	0	274	23	—		
* 42	" " " " " " " "	1913	{J. P. Fitzsimmons, <i>l</i> {Maurice W. Armstrong, <i>k</i>	23-43	104	249	19	35	4	3	7	104	135	69	158	251	30	600	522	4,976	*32,250	
* 43	" " " " " " " "	1899	Richard H. Bennett	33-38	104	249	19	35	4	3	7	104	135	69	158	251	30	600	522	4,976	*32,250	
* 44	Berkley, Taunton, R.D.	1737	{Wayne M. Philbrook, <i>l</i> {Louis G. Hudson	23-43 18-22	22	61	1	5	0	0	30	30	22	6	14	16	0	36	39	1,453	8,000	
* 45	Berlin	1776	Louis G. Hudson	18-22	88	217	4	6	2	0	2	60	65	30	32	79	105	17	2,238	*16,500		
* 46	Bernardston, Fed.	1824	Frederick R. Dixon	16-44	43	136	0	0	1	0	1	80	60	12	26	83	84	12	215	118	1,842	*7,500
* 47	Beverly, Dane St.	1903	Kenneth D. Beckwith, <i>i</i>	24-31	317	769	66	82	16	13	29	215	450	30	157	179	52	482	121	10,779	50,000	
* 48	" " " " " " " "	1903	Norman B. Cawley	19-39	108	323	0	0	2	4	6	—	300	30	12	30	47	89	20	3,046	30,000	
* 49	" " " " " " " "	1713	Leslie J. Adkins	24-35	117	338	5	7	1	2	3	—	161	144	41	99	113	45	298	116	4,427	*43,000
* 50	" " " " " " " "	1905	{Harry J. Ekstam {Perry E. Haines, Jr.	44-44 40-43	19	51	2	1	3	4	—	51	22	0	0	0	0	110	3,619	15,000		
* 51	" " " " " " " "	1837	{Louis S. Thompson, <i>s</i> {Harold Dale, <i>i</i>	40-43 03-03	m85	214	6	12	4	0	5	67	12	18	43	59	4	115	0	366	1,000	
* 52	Billerica, Dale Com.	1829	{Louis S. Thompson, <i>s</i> {Harold Dale, <i>i</i>	40-43 03-03	5	24	0	0	0	0	0	25	25	0	0	0	0	0	32	49	4,660	30,000
* 53	" " " " " " " "	1829	{Louis S. Thompson, <i>s</i> {Harold Dale, <i>i</i>	40-43 03-03	122	303	10	14	2	1	3	91	135	18	36	82	95	30	243	49	8,000	
* 54	" " " " " " " "	1923	{Louis S. Thompson, <i>s</i> {Harold Dale, <i>i</i>	43-43 43-43	77	213	17	18	0	2	2	63	125	—	20	35	29	0	1,303	8,000		
* 55	Blackstone, Fed.	1838	{Edward F. Souley, <i>k</i> {Charles W. Mesner	42-41 12-43	m49	113	5	5	3	2	5	60	60	10	38	88	100	226	30	4,000	25,000	
* 56	Blandford, 1st	1735	{Charles W. Mesner {Charles W. Mesner	12-43 12-43	45	144	6	10	0	0	4	55	16	25	59	67	0	151	50	3,144	*18,000	
* 57	" " " " " " " "	1833	{Charles W. Mesner {Charles W. Mesner	12-43 12-43	5	15	0	0	0	0	0	45	16	25	59	67	0	151	50	3,144	*18,000	
* 58	Boston, Alston	1866	Manley F. Albright, <i>i</i>	06-15	m17	428	22	28	4	22	26	175	35	23	163	136	17	329	464	6,250	110,000	
* 59	" " " " " " " "	1856	Jacob M. Depoyan, <i>s</i>	09-36	56	207	26	30	16	4	4	150	55	25	95	85	0	750	63,360	73,000		
* 60	" " " " " " " "	1903	Charles L. Atkins	17-43	177	444	7	11	6	4	12	127	65	40	98	112	12	262	0	6,352	*58,000	
* 61	" " " " " " " "	1827	Silas W. Anthony, <i>i</i>	05-20	183	454	21	21	9	6	22	125	123	80	124	468	0	1,023	0	8,159	*190,000	

Contributions to War-Victims-and-Services are included in "Other Gifts"; for record by churches, see pages 55-74.
a Rem. *b* Last year's figure. *c* South. *d* *see* Templeton. *e* South. *f* Interim pastor. *g* *Metd.* *h* Granted leave of absence, Navy Chaplain. *i* Explanation of Reference, Marks, Page 75. *j* Granted leave of absence, Army Chaplain. *k* *Bapt.*

CHURCHES	CITIES or TOWNS	Org.	MINISTERS			MEMBERS			Admitted			Removed			Church School	Young People's Organizations	Gifts on Apportionment				Other Gifts	Local Finances	
			Names	Ord. Cl'd.	Ma.	To.	Ab.	C.	To.	D.	L.	T.	Average Attendance	Conf.			Am. Board	Home Board	Un- Budgeted	Total		Home Exp.	Value Church Property
★123	Clevesford, North	1824	{ Herman Van Lompen, i. a. ³⁰⁻³⁰ { Lawrence Farehli, b. ³⁸⁻⁴³ { William W. Clark, § ³⁸⁻⁴³	208	m63	12	16	5	3	8	125	212	36	15	35	40	0	90	0	2,200	*50,000		
★124	Chelsea, Central	1851	{ James E. Hawkins, <i>Method.</i> d. § ²⁹⁻⁴² { Edward S. Hickey ²⁹⁻⁴² { A. Rawson Holgate, § ³¹⁻⁴³	406	160	16	26	1	3	92	154	435	45	54	133	151	68	406	239	7,054	*90,000		
★125	" 1st	1769	{ John J. Barbour, e ⁴³⁻⁴² { John A. Hawley, b ⁹⁸	142	55	0	0	2	2	1	11	79	0	2	6	4	0	8	16	—	5,000		
★126	Charter, 1st	1844	{ Henry S. Hitchcock ¹⁵⁻²² { Anna W. Mellinger ²⁵⁻⁴¹	179	58	11	15	3	1	4	50	55	15	35	90	96	65	256	80	2,307	*21,975		
★127	" 2nd, Fed.	1764	{ Chester R. Cooper, <i>Method.</i> ⁴²	133	69	8	5	2	0	5	44	95	13	16	40	45	8	109	133	4,357	*33,250		
★128	Chesterfield, 1st	1752	{ Murray W. Little, f. ³⁵⁻⁴¹ { Robert V. Stepler, <i>Ass't.</i> ³⁵⁻⁴¹	115	50	9	11	0	4	9	44	54	40	34	182	97	105	418	209	4,000	*11,450		
★129	Chicopee, Falls	1834	{ F. Maurice Bussey ²⁹⁻⁴⁴ { Gregory Macdonald, <i>Stud.</i> ⁴⁴ { Robert W. Little, <i>35-44</i>	172	451	5	7	7	14	17	39	125	35	92	273	264	31	660	53	5,984	*82,500		
★130	" 1st	1857	{ Murray W. Little, f. ³⁵⁻⁴¹ { Robert V. Stepler, <i>Ass't.</i> ³⁵⁻⁴¹	115	50	9	11	0	4	9	44	54	40	34	182	97	105	418	209	4,000	*11,450		
★131	" 3rd Fed.	1834	{ George F. Camp, <i>Papt.</i> ¹⁰⁻³⁰	82	28	1	1	0	0	0	50	55	13	13	33	37	5	88	50	1,348	*15,000		
★132	Clinton, 1st	1857	{ George F. Camp, <i>Papt.</i> ¹⁰⁻³⁰	121	290	11	17	1	2	3	86	100	45	107	245	280	210	842	429	5,006	*91,000		
★133	German, Beechwood	1863	{ George F. Camp, <i>Papt.</i> ¹⁰⁻³⁰	42	99	0	0	0	2	2	30	—	—	—	—	—	—	—	—	1,386	*7,000		
★134	Colchester, Beechwood	1826	{ George C. Gutckins, <i>Method.</i> ⁴¹⁻⁴³ { John E. Wallace	296	923	1	5	2	6	5	104	150	25	164	344	360	146	1,014	0	8,470	*42,500		
★135	" 2nd	1768	{ George F. Camp, <i>Papt.</i> ¹⁰⁻³⁰	48	136	—	—	5	—	—	65	70	25	15	37	43	5	103	53	2,500	*15,000		
★140	Cunnington, Village	1838	{ George F. Camp, <i>Papt.</i> ¹⁰⁻³⁰	40	127	1	2	1	4	4	—	25	615	0	25	30	12	67	0	61,200	*4,800		
★141	" West	1839	{ Charles G. Christenson ³⁰⁻⁴² { Hiram W. Hook, <i>Method.</i> ⁰⁶⁻⁴³ { Paul S. McElroy ³²⁻⁴²	47	230	18	43	13	12	28	34	17	2	3	34	17	0	0	31	157	1,000	*100,000	
★142	Dalton	1795	{ George V. Gardner, <i>Method.</i> ⁴²⁻⁴⁴ { Paul J. Kehler, <i>Presb.</i> ³⁰⁻⁴¹ { Harry W. Kimball, b. ⁹⁵	257	87	9	13	8	9	26	80	137	29	40	143	187	41	411	369	5,204	*27,500		
★143	Danvers, 1st	1672	{ George V. Gardner, <i>Method.</i> ⁴²⁻⁴⁴ { Paul J. Kehler, <i>Presb.</i> ³⁰⁻⁴¹ { Harry W. Kimball, b. ⁹⁵	775	285	17	28	8	9	26	210	292	50	323	826	913	199	2,261	1,848	8,904	*10,000		
★144	" North-St.	1844	{ George V. Gardner, <i>Method.</i> ⁴²⁻⁴⁴ { Paul J. Kehler, <i>Presb.</i> ³⁰⁻⁴¹ { Harry W. Kimball, b. ⁹⁵	85	333	23	26	0	0	5	—	49	16	0	10	0	12	23	0	8,870	*8,000		
★145	Dartmouth, Smith Mills, h	1838	{ George V. Gardner, <i>Method.</i> ⁴²⁻⁴⁴ { Paul J. Kehler, <i>Presb.</i> ³⁰⁻⁴¹ { Harry W. Kimball, b. ⁹⁵	187	63	13	22	0	0	—	—	276	14	0	10	0	16	0	0	5,803	*49,000		
★146	" South	1807	{ George V. Gardner, <i>Method.</i> ⁴²⁻⁴⁴ { Paul J. Kehler, <i>Presb.</i> ³⁰⁻⁴¹ { Harry W. Kimball, b. ⁹⁵	183	233	32	21	0	0	—	—	157	50	158	396	453	21	1,028	0	9,691	*121,000		
★147	Dedham, Allin	1638	{ George J. Houtain, § ³⁵⁻⁴⁰	640	m77	15	17	0	1	1	76	117	32	17	41	47	0	105	0	—	—		
★148	Riverdale	1914	{ Frank R. Cutter, <i>Lic.</i> ⁴⁰ { Eric N. Limblade, § ⁴³⁻⁴² { Paul G. Kuntz, <i>Lic.</i> ⁴³	200	59	0	1	0	0	0	3	46	32	10	26	74	15	75	60	1,708	*21,500		
★149	Deerfield, Orthodox, Fed.	1835	{ Frank R. Cutter, <i>Lic.</i> ⁴⁰ { Eric N. Limblade, § ⁴³⁻⁴² { Paul G. Kuntz, <i>Lic.</i> ⁴³	25	62	2	2	0	2	0	2	15	62	4	10	13	12	187	0	2,550	*30,500		
★150	" South	1818	{ William Harris, <i>Papt.</i> ⁴³	161	34	1	1	2	0	2	40	45	33	4	9	16	0	26	17	2,000	*28,000		
★151	Dennis, South	1817	{ William Harris, <i>Papt.</i> ⁴³	181	60	0	1	1	1	2	40	45	33	4	9	16	0	26	17	2,000	*28,000		
★152	" Union	1866	{ William Harris, <i>Papt.</i> ⁴³	18	24	0	0	0	0	0	—	—	—	—	—	—	—	—	—	—	—		
★153	Dighton, North	1710	{ Allen S. Lehman ³²⁻⁴³	73	24	—	—	—	—	—	—	—	—	—	—	—	—	—	—	—	—		
★154	" West, North	1842	{ Allen S. Lehman ³²⁻⁴³	73	24	—	—	—	—	—	—	—	—	—	—	—	—	—	—	—	—		
★155	Dorchester, sec. Boston Douglas, 1st, East, R.D.	1744	{ Allen S. Lehman ³²⁻⁴³	74	26	—	—	—	—	—	—	—	—	—	—	—	—	—	—	—	—		

Explanation of Reference Marks, Page 75.
7 Last year's figure.

Granted leave of absence, Navy Chaplain.
d Ass't.

Granted leave of absence, Navy Chaplain.
d Ass't.

Contributions to War-Victims-and-Services are included in "Other Gifts"; for record by churches, see pages 55-74.
a Granted leave of absence, Dutch Navy Chaplain.
b Interim pastor.

CHURCHES	CITIES OR TOWNS	ORG.	MINISTERS			MEMBERS			ADMITTED			REMOVED			AVERAGE ATTENDANCE	CHURCH SCHOOL	YOUNG PEOPLE'S ORGANIZATIONS	GIFTS ON APPOINTMENT					LOCAL FINANCES	
			Names	Ord. Cl'd.	Ma.	To.	Ab.	C.	To.	D.	L.	T.	Budgeted					Total	Other Gifts	Home Exp.	Value Church Property			
													Conf.	Am. Board								Home Board	Un-budgeted	
★156	Douglas, 2nd, East	1834	Allen S. Lehman	'32-'43	79	195	9	14	9	84	50	25	90	213	118	610	193	29,000						
★157	Dover	1838	William B. Rice, i	'35-'35	21	57	0	2	3	5	78	c163	90	15	15	45	729	4,879						
★158	Dracont, Central	1847	Samuel Young	'36-'43	154	343	2	9	3	105	110	50	64	79	89	232	707	38,500						
★159	" " 1st	1721	George H. Driver, s	'07-'43	63	147	8	11	2	5	12	12	7	15	0	43	0	11,500						
★160	Dudley	1732	Edwin R. Gordon	'10-'43	60	175	0	2	1	3	70	c107	140	189	55	455	347	43,000						
★161	Dunstable	'03-'44	Willard H. Palmer	'10-'44	24	80	0	2	2	4	35	18	13	36	35	94	48	1,812						
★162	Duxbury	1843	∅ Owen W. Kerr, a	'34-'39	161	177	3	8	2	4	50	50	23	121	66	301	157	30,600						
★163	East Bridgewater	1827	∅ Iris I. Kerr, b	'43	67	169	3	8	2	4	93	72	25	218	58	1,881	0	18,500						
★164	Easthampton	1785	Frederick H. Thompson	'34-'37	230	561	9	48	10	88	213	c150	50	71	523	1,512	804	73,000						
★165	East Longmeadow	1829	Ned B. McKenney, i	'35-'40	196	490	27	42	7	4	14	141	173	60	118	282	321	28,600						
★166	Easton, Swedish, Chr., d	1853	Gustaf E. Johnson	'20-'24	62	122	1	1	2	3	5	8	5	0	0	0	0	2,400						
★167	" " Evang., South	1728	Harry S. Lowd	'12-'42	132	301	13	14	5	13	117	c191	68	35	83	89	61	268						
★168	Edgartown, Fed.	1642	∅ William M. Thompson, Jr., c1	'43	34	108	0	0	2	0	2	80	50	0	0	90	0	1,050						
★169	Egmont, South	1816	∅ (Earle D. Greenlaw, a	'39-'43	22	68	1	1	0	0	0	0	0	0	0	0	0	14,500						
			∅ (Joshua C. Jensen, b, Bapt.)																					
★170	Erving	1832	∅ Oliver Massey, Lic., s	'44	19	57	0	0	1	0	1	30	62	0	0	22	0	50						
★171	" " Farley	1905	Edmund A. Burnham	'00-'31	40	130	1	7	1	2	10	24	0	2	4	0	10	300						
★172	Exeter, Courtland	1831			30	124	0	0	0	1	0	0	0	19	48	15	137	1,820						
★173	Everett, 1st	1848			284	830	60	83	4	18	22	304	449	237	350	820	934	1,860						
			∅ (Harlin M. Campbell, a	'32-'39														447						
			∅ (Fred F. Akers, b, Meth. Stud.)	'42														2,159						
			Hugh MacCallum, p, gen.	'97														50						
★175	" " Mystic Side	1893	W. Irving Monroe, Jr., s	'38-'49	66	263	9	20	2	3	82	84	55	65	148	190	28	431						
★176	" " Glendale	1903			31	70	8	8	2	0	2	50	65	13	4	10	5	30						
			∅ (Albert C. Stauber, Jr., b	'43														82						
			∅ (Osor Lindberg, n, p, gen.	'43														1,952						
★177	Fairhaven	1794	John H. Marbleford, i	'27-'29	197	350	17	21	3	1	147	35	40	71	185	199	60	515						
★178	Fall River, Bogle St.	1874	Thomas W. Kidd	'24-'42	185	383	10	12	11	4	15	135	c185	35	9	23	27	80						
			∅ (Henry W. Kild	'42														435						
★179	" " Central	1842	∅ (Thomay Arnold, p, gen.	'16-'43	164	475	41	104	12	5	17	224	193	30	270	920	1,041	270						
★180	" " 1st	1816	∅ (J. A. K. Souter, a	'29-'34	185	406	21	27	4	8	195	125	c144	33	205	629	653	66						
			∅ (Richard Stoughton, Lic., Asst.															2,501						
			∅ (Gus Glen Atkins, b, s	'39														1,533						
			∅ (Laforest E. Hodgkins, a	'37-'40														200						
★181	" " North, Chr.	1842			47	127	4	4	0	0	45	60	13	20	49	56	70	195						
★182	Falmouth, East	1821			7	18												55						
★183	" " 1st	1708	Ralph H. Long	'37-'36	66	184	3	3	2	1	3	73	c68	13	39	127	99	8						
★184	" " North	1832			15	53	0	0	0	1	1	—	—	—	—	—	—	0						
★185	" " Waquoit	1849	(Inactive)		—	—	—	—	—	—	—	—	—	—	—	—	—	289						
★186	" " Wood's Hole	1830	(Inactive)		—	—	—	—	—	—	—	—	—	—	—	—	—	486						
			Early, ser. Dring															0						
			Feeding Hills, see Agawam															0						
			Fiserville, see Grafton															0						

Contributions to War-Victims-and-Services are included in "Other Gifts"; for record by churches, see pages 55-74.
 a Granted leave of absence, Army Chaplain.
 b Interim pastor.
 c Bapt. Lic.
 d North.

Explanation of Reference Marks, Page 75.
 h. S. M. s. Cov.

∅ Ass.

CHURCHES	MINISTERS	MEMBERS		Admitted		Removed			Church School	Young People's Organizations	Gifts on Apportionment				Local Finances				
		Ma.	To. Ab.	C.	To.	D.	L.	T.			Average Attendance	Cont.	Am. Board	Home Board	Un-budgeted	Total	Other Gifts	Home Exp.	Value Church Property
★187 Fitchburg, Calvinistic	Lionel A. Whiston, Sr.	251	644	2	8	6	8	14	—	183	20	10	814	374	343	1,541	50	10,574	120,500
★188 " Finnish	{ Andrew Maki, <i>Cond.</i> { Allan Groop, <i>p. em.</i>	{ 145 { 44	{ 92	{ 2	{ 8	{ 6	{ 8	{ 14	{ —	{ 50	{ 40	{ 2	{ 4	{ 14	{ 0	{ 20	{ 0	{ 2,314	{ 11,000
★189 " German	Max B. Schaff	12	80	4	4	0	0	0	—	24	10	20	20	22	10	72	25	1,776	*15,000
★190 " Rollstone	Robert L. Underwood, i	323	818	21	30	16	9	29	210	245	33	330	975	852	171	2,442	11	20,727	*100,000
★191 Foxboro, Bethany	{ Raymond G. Worster, { M. Lucille Worster, <i>a</i> { W. Elizabeth Lawson, <i>p. c.</i>	{ 152 { 31-40 { 31	{ 383	{ 23	{ 27	{ 4	{ 3	{ 28	{ 111	{ 132	{ 34	{ 80	{ 168	{ 192	{ 145	{ 585	{ 276	{ 6,732	{ *56,000
★192 Framingham, Grace	{ Bernard T. Drew, { Robert W. Hildreth, <i>Stud.</i>	{ 470 { 18-42	{ 1,130	{ 5	{ 16	{ 6	{ 13	{ 19	{ 327	{ 323	{ 125	{ 86	{ 240	{ 346	{ 73	{ 745	{ 164	{ 14,832	{ 200,000
★193 " Plymouth, Centre	Edward W. Hilde	133	335	13	25	6	10	75	140	277	12	163	450	476	434	1,523	402	6,236	*128,000
★194 " Edwards, Saxonville	{ John G. Rogers, <i>Metb.</i> { Helen N. Schinz, <i>aj</i>	{ 127 { 28-38	{ 315	{ 16	{ 20	{ 2	{ 10	{ 12	{ —	{ 25	{ 3	{ 3	{ 9	{ 20	{ 20	{ 75	{ 35	{ 3,220	{ 84,000
★195 Franklin, Fed.	John W. Townsend, i	26	80	11	12	0	0	0	—	683	23	8	20	22	20	70	126	1,734	*7,500
★196 Freetown, Assonet, Chr.	John W. Townsend, i	24	86	17	12	0	2	4	—	70	25	16	39	45	10	110	20	2,200	*19,000
★197 " Cong.	Henry H. Reed, <i>lic.</i>	42	30	10	10	0	0	0	—	77	25	5	12	14	0	31	31	1,229	*2,000
★198 " East, Chr.	Baldwin W. Callahan	22-26	260	20	35	19	10	29	119	213	105	243	630	658	160	1,718	379	8,345	*105,400
★199 Gardner, Ist	{ Mrs. Elizabeth Avikainen, <i>a</i> { Arthur F. Virta, <i>p. em.</i>	{ 14 { '05-'06	{ 35	{ 3	{ 5	{ 2	{ 2	{ 5	{ —	{ 26	{ —	{ 10	{ 0	{ 0	{ 3	{ 13	{ 72	{ 1,223	{ 12,000
★200 " Finnish	{ Osmond J. Billings, { William O. Conrad, <i>e</i>	{ 92 { '50	{ 270	{ 3	{ 4	{ 1	{ 6	{ 7	{ —	{ 88	{ 13	{ 29	{ 71	{ 82	{ 23	{ 205	{ 21	{ 2,968	{ *23,500
★201 Georgetown	{ (Inactive) { Clayton H. Gill, <i>§</i>	{ 40 { '43-'43	{ 67	{ 12	{ 14	{ 0	{ 0	{ 0	{ 25	{ 30	{ —	{ 0	{ 0	{ 0	{ 0	{ 0	{ 0	{ —	{ *11,000
★202 Gill, Turners Falls	1830	1830	30	69	1	2	0	0	—	36	0	0	0	0	0	0	0	2,016	*23,500
★203 Gloucester, Lanesville	Edward J. Browne, <i>lic.</i>	229	707	29	38	6	5	11	200	181	45	111	525	562	111	1,309	5	14,955	*140,000
★204 " Magnolia	William A. Jones, i	26-40	142	21	24	1	2	55	84	0	0	8	19	21	0	48	35	2,052	*14,000
★205 " Trinity	Clayton H. Gill	'43-'43	57	0	3	0	0	2	—	18	0	4	10	11	8	33	0	1,300	*8,500
★206 " West, Trinitarian	Roger P. Cleveland	'29-'29	57	5	14	3	11	15	85	82	32	63	160	176	15	414	271	3,965	*30,000
★207 Goshen	Robert B. Marr, <i>lic.</i>	96	224	3	7	1	2	3	84	636	11	14	31	36	0	81	0	3,872	*28,000
★208 Grafton	Arthur C. Weil, Jr., <i>§</i>	'42-'44	26	13	25	3	3	6	62	2108	15	22	147	82	74	325	684	2,325	*15,450
★209 " Fisherville	Martin Grissom	'42-'44	62	3	7	1	0	1	50	86	—	8	20	23	0	51	200	1,409	*9,780
★210 Granby, East, Ist Fed., <i>a</i>	{ Cornelius N. Bakker, <i>aj</i> { Watson Wordsworth	{ 168 { '26-'45	{ 411	{ 0	{ 0	{ 0	{ 0	{ 0	{ 11	{ 210	{ 75	{ 208	{ 788	{ 882	{ 185	{ 1,863	{ 768	{ 9,052	{ *150,000
★211 Granville, West, Center	1841	1841	15	41	11	21	6	5	11	75	75	0	46	209	130	20	405	127	5,700
★212 " West, Center	Warren C. Campbell	'36-'43	198	8	12	4	4	1	5	75	0	46	209	130	20	405	127	5,700	*33,500
★213 Great Barrington	George K. Carter	229	583	7	8	12	4	4	8	197	110	63	153	175	100	441	136	5,031	*15,000
★214 " Housatonic, Ist	11-'43	42	157	1	5	6	1	5	6	688	29	16	39	45	0	100	107	1,994	*19,000
★215 Greenfield, Ist	Kenneth R. Henley, i	'27-'41	337	850	18	38	6	4	10	265	532	342	566	532	342	1,630	650	16,300	*17,000
★216 " Robb Memorial	{ Donald C. Ward { Donald C. Ward	{ '43-'42 { '43-'42	{ 205 { 64	{ 5 { 12	{ 4 { 2	{ 0 { 0	{ 3 { 2	{ 2 { 2	{ — { —	{ 79 { 678	{ 18 { 15	{ 34 { 14	{ 83 { 34	{ 96 { 47	{ 0 { 1	{ 213 { 96	{ 653 { 1,149	{ 4,269 { *7,000	
★217 " 2nd																			
★218 Grotton, Union																			
★219 " West																			

Contributions to War-Victims-and-Services are included in "Other Gifts"; for record by churches, see pages 55-74.
a. Asso.
b. Bapt.
c. Center.
d. Meth. Stud.
e. p. em.
f. Presb.
 Explanation of Reference Marks, Page 75.

CHURCHES	MINISTERS	MEMBERS			Admitted			Removed			Church School	Young People's Organizations	Gifts on Apportionment				Local Finances					
		Names	Ord. Cld.	Ma.	To.	Ab.	C.	To.	D.	L.			T.	Average Attendance	Conf.	Am. Board	Home Board	Un-budgeted	Total	Other Gifts	Home Exp.	Value Church Property
★255 Hubbardston, Finnish	1918	y (A. J. Avikainen, \$ '31-'39 {Mrs. Elizabeth Avikainen, b. \$	'31-'39	17	33	0	0	0	0	0	0	0	0	0	0	0	0	15	630	4,500		
★256 Hudson, Fed.	1889	Frederick A. Hayes	'29-'45	m115	267	9	110	1	21	3	65	109	15	11	28	32	9	216	3,707	*70,000		
★257 Huntington, Ist	1778	Alva J. Rhimes, Lic., \$	'29-'43	m117	52	5	7	0	0	0	42	0	0	17	41	60	85	332	1,218	*9,000		
★258 Hyde Park, see Boston Indian Orchard, d	1846	{James W., Needy, D.D.P., \$	'41-'44	31	95	3	3	1	9	10	35	663	30	20	49	55	30	154	333	2,555	*11,000	
★259 Ipswich, Ist & South	1634	Frederick C. Wilson	'22-'30	67	224	13	21	4	4	8	71	100	10	26	64	73	0	163	290	6,876	*65,000	
★260 Jamaica Plain, see Boston	1749	{John W., Moore, c. r.	'00-'42	11	27	0	2	2	2	2	21	12	—	11	27	30	0	68	883	1,500		
★261 Kingston, Mayflower, g	1828	{Norman F. Brooks, Stud., j	'44	24	62	3	7	0	0	0	—	—	8	20	22	15	65	47	1,474	*11,900		
★262 Lakerville & Taunton, h	1927	Frank C. Seymour	'22-'41	m101	155	4	5	3	0	3	85	c114	28	8	100	163	55	326	322	2,621	*4,425	
★263 " Grove Chapel	1839	(Inactive)		—	—	—	—	—	—	—	—	—	—	—	—	—	—	—	—	*25,500		
★264 Lancaster	1839	{Asa M., Parker, c. r.	'22	101	354	9	15	5	7	12	115	76	15	6	815	531	248	1,600	251	2,296	*10,000	
★265 Lanesboro, Fed.	1764	{James Good Brown, j	'22	101	354	9	15	5	7	12	115	76	15	6	815	531	248	1,600	251	2,296	*10,000	
★266 Lawrence, Armenian	1920	{Oscar F. Stetson, Meth., k	'42-'44	m191	455	4	10	7	4	11	140	80	15	38	123	73	331	350	6,511	—		
★267 " Lawrence St.	1847	H. Gardner Anderson	'03-'43	110	204	5	7	2	1	3	90	62	5	22	54	61	9	146	0	90,000		
★268 " Riverside	1878	Charles A. Bidwell, \$	'09-'43	110	204	5	7	2	1	3	90	62	5	22	54	61	9	146	0	90,000		
★269 " South	1868	George Edward Brown	'14-'37	m193	486	10	14	2	4	6	—	—	125	65	139	159	1,065	1,360	251	7,252	*105,200	
★270 " Trinity	1883	Charles W. Konrad, \$	'21-'37	m205	488	13	13	7	1	8	—	—	69	50	144	376	411	1,115	1,046	697	7,843	100,000
★271 " United	1886	{E. Leslie Shaw, j	'22-'43	m147	373	—	1	7	8	15	—	—	42	32	30	67	77	20	194	0	40,000	
★272 Lee	1780	{Asa M., Parker, c. r.	'22	101	354	9	15	5	7	12	115	76	15	6	815	531	248	1,600	251	2,296	*66,000	
★273 Leicester, Fed.	1719	{Oscar F. Stetson, Meth., k	'34-'40	m96	240	4	4	3	2	5	100	c130	—	42	104	128	14	258	0	—	*89,500	
★274 Lenox	1769	{Edward F. White, Lic., k	'20-'42	72	200	1	15	3	4	7	—	—	45	20	19	126	54	5	204	85	2,064	*32,000
★275 Leominster, Ch. of Christ	1874	Ray E. Butterfield	'09-'43	60	144	3	9	1	9	14	61	70	30	31	54	82	203	400	223	4,590	*20,000	
★276 " Pilgrim	1822	George L. Thurlow	'11-'38	247	583	17	23	8	10	18	183	242	70	80	251	325	140	805	165	9,316	100,000	
★277 Leverett, Ist	1774	Herbert Dixon, i	'16-'27	37	88	7	8	0	0	0	24	0	0	33	78	93	25	229	154	7,500	*7,500	
★278 " Moore's Corner	1896	Arthur L. Truesdell, \$	'05-'43	24	77	16	19	2	0	2	—	—	60	0	0	0	0	478	1,494	3,500	3,500	
★279 Lexington, Hancock	1868	{James W., Lehart, Lic., l, s	'33-'41	340	852	51	97	3	7	10	—	—	370	204	300	1,098	1,007	334	2,799	457	14,500	*154,791
★280 Lincoln	1747	{Richard W., Bryant, Lic., l, s	'32-'36	74	180	8	20	3	1	2	59	28	9	20	61	13	103	218	103	6,524	*86,500	
★281 Littleton	1840	{William C., Hart, j	'42-'42	74	179	14	25	3	3	6	—	—	78	20	82	186	200	135	603	115	3,792	*25,000
★282 Longmeadow	1716	{Arba J., Marsb., k, \$	'98-'43	523	1,228	40	94	5	14	48	—	—	475	132	885	316	207	1,520	1,901	17,833	*85,000	
★283 Lowell, All souls, Fed.	1921	Eugene M. Bushong	'24-'43	m167	419	18	18	8	2	10	—	—	100	50	23	84	60	900	67	25	14,000	*90,000
★284 " Eliot-Union	1919	{John W., MacNeil	'44-'45	146	380	5	7	10	3	13	—	—	c101	10	96	235	269	76	231	7,482	94,000	

Contributions to War-Victims-and-Services are included in "Other Gifts"; for record by churches, see pages 55-74.
 a Last year's figure.
 b Assn.
 c Explained of Reference Marks, Page 75.
 d See Springfield.
 e Epist., Acting.
 f Fed.
 g Precinct.
 h Granted leave of absence. Army Chaplain.
 i Interim pastor.
 j

Churches	Cities or Towns	Org.	MINISTERS			MEMBERS			Admitted			Removed			Average Attendance	Church School	Young People's Organizations	Gifts on Apportionment					Local Finances	
			Names	Ord. Clid.	Ma.	To.	Ab.	C.	To.	D.	L.	T.	Budgeted					Total	Home Exp.	Value Church Property				
													Conf.	Am. Board							Home Board	Un-budgeted		
285 Lowell, 1st		1826	James L. King	'16-'37	229	641	23	39	4	4	8	—	300	128	123	312	345	0	780	568	106,200			
286 " Highland		1883	William F. Slade	'99-'42	111	229	17	19	7	1	96	—	600	70	82	155	150	85	472	147	\$1,500			
287 " Pawtucket		1797	Leroy G. Allen, i	'34-'40	93	277	11	19	3	5	163	100	80	15	49	232	139	131	551	145	4,805			
288 " Covenant		1881	[R. Johnson North]	'45-'43	m28	a64	—	—	—	—	—	—	—	—	—	—	—	—	—	—	18,000			
289 Ludlow, 1st		1789	[Ivan G. Grunshaw, b]	'24-'43	148	281	9	13	4	2	6	56	46	18	55	128	134	249	566	88	3,212			
290 " Union		1867	[Kenneth T. Wilbey]	'37-'40	191	448	3	11	5	3	8	135	85	60	44	113	136	52	345	332	4,563			
291 Lynnburg		1835	[Henry F. Burdon, p.c.m.]	'98	87	253	11	20	6	0	6	68	60	25	19	45	52	25	141	124	\$1,500			
292 Lunenburg, East		1895	[Ralph L. Kroot]	'28-'44	30	74	2	3	5	3	5	35	89	25	9	10	11	2	32	28	1,574			
293 " Central		1850	[T. Chipman Day, Lic., Sup., '43]	'15	186	591	12	18	9	10	30	286	230	40	143	374	140	1,045	1,358	17,000				
294 " 1st		1632	[Flora M. Neagles, p.c.m.]	'20-'23	139	419	5	150	2	4	47	162	140	0	184	479	516	36	1,215	16	7,500			
295 " North		1869	[Garfield Morgan]	'44	50	142	13	17	1	1	34	—	—	—	0	0	0	0	0	0	\$4,000			
296 Lynnfield, Center		1832	[Leonard B. Gray]	'24-'40	m65	211	6	11	2	2	4	60	137	20	65	190	204	106	535	41	\$19,000			
297 " 2nd		1854	[D. Emery Burtner, p.c.m.]	'39	44	123	5	9	2	0	2	61	90	20	0	0	0	5	5	22	20,000			
298 " Magnolia, see Gloucester		1876	[Ward J. Fellows, d]	'34-'43	273	775	36	60	7	15	62	319	192	92	245	933	692	1,126	2,996	400	\$181,570			
299 " Linden		1876	[James C. Marshall]	'40-'43	65	156	0	1	0	7	35	67	30	25	38	43	15	121	79	2,718	26,255			
300 " Maplewood		1874	[Roy L. Minich, i]	'32-'43	168	546	20	35	9	4	13	175	356	150	160	393	447	172	1,172	1,008	\$29,500			
301 " Covenant		1897	[Cyrus M. Gontagam, Disc.]	'11-'20	291	62	2	2	2	2	10	—	—	—	25	61	81	92	259	93	\$35,000			
302 Manchester		1716	[Richard H. Warren]	'43-'43	m16	62	6	9	2	6	8	92	120	25	38	138	105	1	282	468	4,408			
303 Mansfield, Orthodox		1838	[Leslie W. Chapman]	'35-'42	82	246	6	9	2	6	8	92	120	25	38	138	105	1	282	468	4,408			
304 " West		1831	[Weasley A. Mallory]	'40-'43	214	537	6	13	2	6	8	156	209	79	72	177	201	32	482	662	6,179			
305 Marlborough		1684	[George A. Reocer]	'40-'43	19	54	0	0	3	0	3	24	39	—	0	10	15	15	40	0	1,079			
306 Marion		1703	[Thomas A. Goodwin]	'21-'42	291	62	2	2	2	2	10	—	—	—	25	61	81	92	259	93	\$22,000			
307 Marlboro		1666	[Laurence D. Somers]	'11-'20	291	62	2	2	2	2	10	—	—	—	31	19	21	50	121	85	\$22,000			
308 Marshfield, 1st		1632	[John Cummings, i, j]	'21-'35	207	557	28	31	1	3	4	—	120	0	38	78	188	6	310	350	\$65,730			
309 " Hills, Fed.		1835	[Alfred E. Wheeler, i, j]	'14	83	167	7	8	4	5	17	75	105	30	32	79	80	47	247	165	—			
310 Mattapoisett		1736	[George D. Halliwell]	'22-'40	11	38	0	1	0	0	1	—	—	—	0	0	0	0	0	0	900			
311 Maynard, Finnish		1914	[Leonard S. Nightkine]	'18-'40	52	148	13	22	0	0	0	73	136	16	58	62	75	35	225	157	3,220			
312 " Union		1852	[Gachner D. Cottle, d]	'31	54	121	7	7	1	0	2	—	—	—	30	25	0	0	0	0	78			
313 Medfield		1825	[George A. Kovonin]	'29-'36	114	343	30	35	3	8	11	106	115	30	48	120	134	10	312	51	4,079			
314 Medford, Mystic		1847	[Nolan C. MacLean]	'40-'43	57	149	9	18	2	3	5	79	65	38	55	143	140	0	342	280	3,310			
315 " Hillside, i		1923	[Jason G. Miller, p.c.m.]	'99	110	335	6	12	6	5	11	140	137	30	85	213	242	53	593	0	\$38,500			
316 " Union		1887	[E. Chandler Garfield]	'19-'31	124	273	9	19	3	4	13	111	60	10	14	34	41	10	99	325	4,800			

Contributions to War-Victims-and-Services are included in "Other Gifts"; for record by churches, see pages 55-74.
 a Last year's figure.
 b Preschl. Bap.
 c U.C.C.C.
 d Granted leave of absence, Army Chaplain.
 e U.C.C.C.
 f Interim pastor.
 g A Sw. Mts. Con.
 h Granted leave of absence, Navy Chaplain.
 i Bapt.
 j North St. Union.
 k Bap.
 Explanation of Reference Marks, Page 75.

CHURCHES	CITIES or TOWNS	ORD. CLD.	MEMBERS			ADMITTED			REMOVED			AVERAGE ATTENDANCE	GIFTS ON APPROPRIATION			LOCAL FINANCES					
			MA.	TO.	AB.	C.	TO.	D.	L.	T.	CONT.		AM. BOARD	HOME BOARD	UNBUDGETED	TOTAL	OTHER GIFTS	HOME EXP.	VALUE CHURCH PROPERTY		
★388 Norwood, Ist		1736		987		20	45	11	13	24	—	—	—	11	911	0	—	—	150,000		
★389 Oakham		1773	392	48	96	4	6	4	3	10	—	—	—	35	49	15	1.51	9,000			
	<i>City of town, see North Attleboro</i>																				
★390 Orange, Central		1846	149	414		13	18	4	8	14	125	128	414	358	0	0	0	0	47,990		
★391 " Orthodox		1843	4	15		0	5	1	0	5	—	0	0	0	0	0	0	0	1,000		
★392 " Swedish		1859	25	56		8	8	1	0	8	—	0	0	0	0	0	0	0	14,000		
★393 Orleans, East, Fed.		1646	37	124		10	14	1	1	10	—	85	30	10	0	0	10	78	4,502		
★394 Otis		1779	41	122		9	10	0	1	1	—	11	25	29	47	112	73	852	4,355		
★395 Oxford		1721	89	210		5	12	3	2	7	71	129	49	0	0	0	84	3,430	16,095		
★396 Palmer, 2n l		1847	151	374		1	3	2	5	8	—	149	640	83	242	239	925	5,148	40,000		
★397 " Thorncliffe		1730	14	40		0	0	0	0	38	28	24	21	0	0	0	0	0	10,000		
★398 " Three Rivers		1876	30	115		0	0	0	0	0	64	10	0	0	0	0	0	1,300	23,500		
★399 Paxton		1767	80	80		0	2	2	2	4	—	17	41	47	50	155	55	2,832	32,000		
★400 Peabody, 2n l		1874	62	179		11	11	2	1	3	—	42	60	15	38	43	111	207	164	18,000	
★401 " South		1713	93	256		11	19	7	3	11	132	127	20	221	54	1,435	288	6,170	55,000		
★402 " West		1883	41	114		0	1	4	5	0	—	54	52	10	23	27	62	290	9,811	10,000	
★403 Palham, g		1918	46	137		7	15	2	0	2	55	80	30	26	66	18	221	331	139	15,000	
★404 Pepperell, Com.		1918	65	193		5	8	4	6	10	6	108	20	27	70	75	80	252	154	4,171	55,000
★405 Peru		1770	3	11		0	0	0	0	0	6	—	—	—	—	—	—	—	3,100	—	
★406 Petersham		1823	m21	3	11	0	0	2	0	2	—	636	—	—	—	—	—	—	1,884	—	
★407 Phillipsburg		1785	6	41		2	8	2	0	2	18	625	—	—	—	—	—	—	1,000	—	
	<i>Church Cove, see Rockport</i>																				
★408 Pittsfield, Ist		1764	439	1,010		25	35	8	6	14	191	252	100	632	2,945	1,881	468	5,926	20,738	210,000	
★409 " French		1903	30	66		0	0	0	0	0	30	22	0	6	31	18	2	57	1,116	—	
★410 " Truro		1867	43	130		0	0	0	1	1	—	128	0	0	0	0	0	20	1,540	11,550	
★411 " Pilgrims, Memorial		1807	195	450		6	7	3	0	3	70	164	44	45	138	108	90	381	338	4,324	55,000
★412 " 2nd		1866	49	147		15	15	5	0	8	—	123	27	0	100	12	0	112	219	2,059	12,579
★413 " South		1848	405	936		24	50	12	14	26	247	362	100	137	460	80	101	778	650	14,438	140,000
★414 Plainfield		1786	m19	66		0	2	1	3	4	—	680	—	—	—	—	—	—	3,079	—	
★415 Plymouth, Chiltonville		1804	14	42		1	1	0	0	0	32	642	16	6	16	18	0	40	140	5,590	—
★416 " " "		1914																		9,000	—
★417 " Manomet		1738	70	167		9	11	0	0	0	—	660	13	7	6	0	0	85	1,509	—	
★418 " " "		1801	159	521		26	34	8	4	12	—	697	32	336	322	345	457	2,903	3,976	—	
★419 Plymouth		1698	31	109		0	0	2	3	5	—	53	17	6	15	16	35	72	16	1,209	10,800
★420 Princeton		1764	63	185		22	31	1	2	3	90	70	25	0	50	0	33	83	90	2,841	14,470
★421 Quincy, Bethany		1832	373	981		27	63	17	9	31	414	687	377	448	1,129	1,221	369	3,167	3,342	18,222	45,000
★422 " Finnish		1865	69	190		5	5	2	1	1	—	137	40	17	1	0	0	19	473	3,600	30,000
★423 " Hough's Neck		1928	167	224		15	12	2	—	1	—	101	31	76	86	0	0	193	457	3,351	40,000
★424 " Memorial, North		1885	152	374		15	24	2	14	16	157	214	150	76	188	295	3	562	572	5,900	42,086

Contributions to War-Victims-and-Servives are included in "Other Gifts"; for record by churches, see pages 55-74.
 a Granted leave of absence. Army Chaplain.
 b Last year's figure.
 c Bapt.
 g Packerville Div., Fed.
 h Interim pastor.

Explanation of Reference Marks, Page 75.

CHURCHES	CITIES OR TOWNS	Org.	MINISTERS			MEMBERS			Admitted			Removed			Average Attendance	Church School	Young People's Organizations	Gifts on Apportionment				Local Finances	
			Names	Ord. Cl'd.	Ma.	To.	Ab.	C.	To.	L.	T.	Budgeted		Home Board				Un-budgeted	Total	Other Gifts	Home Exp.	Value Church Property	
												Am. Board	Cont.										
*425	Quincy Point	1884	Bedros Baharian	'42-'44	185	459	52	122	2	2	4	244	c165	200	96	235	269	105	705	735	9,173	*45,000	
*426	" Souantum	1915	(Stuart C. Martin, <i>Meth.</i>)	'90-'35	64	238	23	30	0	0	105	205	21	0	0	0	0	0	0	25	3,734	*42,500	
*427	" Wollaston	1876	(David C. Haskins, <i>i. a.</i>)	'29-'33	378	918	23	30	6	17	47	262	263	262	171	298	341	319	1,129	280	12,407	*186,000	
428	" Union	1897	William B. Ayers, <i>i.</i>	'10-'10	365	809	19	31	18	20	38	38	350	75	118	306	281	0	705	741	4,639	*80,000	
*429	Randolph	1731	Harry B. Butman, <i>i.</i>	'32-'43	99	284	27	31	6	7	133	238	30	76	162	185	60	483	124	483	124	11,700	*15,000
*430	Rayham, Ist. Center	1731	Jefferson H. Smith, <i>Lic.</i>	'10-'30	14	28	0	0	1	0	1	35	75	32	16	16	18	0	40	49	650		
*431	" 2nd, North	1876	J. Jefferson H. Smith, <i>Lic.</i>	'43	36	108	6	9	1	0	1	42	49	69	12	20	34	38	113	86	2,051		
*432	Reading	1644	Payson E. Pierce	'02-'23	513	1,298	31	59	11	14	27	89	225	650	191	494	544	32	1,261	331	11,371	150,000	
*433	Rehoboth	1721	J. Harold O. Woster	'42-'43	98	274	29	50	0	0	0	89	c105	80	17	38	49	122	226	1	3,155		
434	" South	1773	(Edward A. Walker, <i>Cannd., g.</i>)		173																		
*435	Revere, Beachmont	1881	(Annie B. Dudleyton)	'41-'44	m80	143	1	3	0	5	35	75	17	9	21	24	0	54	50	3,300	*19,800		
*436	" Ist. Center	1828	Lloyd F. Dean, <i>Stud.</i>	'44	153	422	11	16	5	10	19	120	100	90	21	51	58	0	130	0	3,677	40,000	
*437	" Jns. Com.	1929	(Francis DeBillo, <i>Meth., Stud.</i>)	'44	16	30	0	0	0	0	28	636	14	0	0	0	0	0	0	0	3,527		
*438	Richmond	1763	P. Fomeroy Cutler	'10-'30	63	163	1	2	4	6	46	60	0	42	175	110	20	353	246	350	2,741	*12,000	
*439	Rochester, East, A	1887	J. Arthur W. Kennan, <i>j.</i>	'41	m23	51	1	1	5	1	17	15	600	0	7	6	7	0	20	0			
*440	" Ist	1703	(Raiph B. Huston, <i>k</i>)	'44	9	50	4	5	1	3	4	50	43	0	0	0	0	50	50	128	1,500	*11,000	
*441	" North	1753	(Unclaved)		149	368	7	7	5	5	10	150	153	50	12	30	40	12	94	75	4,080	55,000	
*442	Rockland	1813	W. Lloyd Williams	'40-'38	59	174	8	9	0	6	6	97	c105	40	50	123	142	13	328	410	3,918	*55,000	
*443	Rockport	1755	Walter R. Greenwood	'18-'45	121	681	0	0	0	0	0	22	0	22	0	2	6	7	0	15	136	808	3,000
*444	" Fed., Pigeon Cove	1874	(Kenneth Kaatzer, <i>Stud.</i>)		9	34	0	0	0	0	2	0	0	0	0	0	0	0	0	0			
*445	" Swedish, Pigeon Cove	1892																					
*446	Roslindale, see Boston	1689	Richard J. Schaper	'43-'43	58	171	2	6	4	1	5	90	75	16	37	43	25	121	287	1,845		*11,000	
*447	Roxbury, see Boston	1766	Frederick W. French	'15-'41	23	55	0	3	1	1	2	33	32	12	8	20	22	10	60	69	800		
*448	" 2nd, South	1834	Frederick W. French	'15-'42	9	29	0	0	1	0	21	25	65	12	8	20	22	20	70	75	1,090	7,000	
*449	Rutland	1723	George M. Thomas	'30-'41	136	237	4	4	2	1	3	94	c141	30	0	250	5	153	408	421	1,920	*48,000	
*450	Salem, Cronbie St.	1832	J. Wesley Prince, <i>i.</i>	'30-'42	44	208	4	2	8	2	10	79	65	430	64	157	179	11	411	150	6,171	*73,000	
*451	" Tabernacle	1735	Milo E. Pearson, <i>i.</i>	'13-'28	160	504	5	10	9	5	72	140	180	20	355	922	1,021	74	2,372	1,306	14,028	*166,060	
*452	Sandisfield, Ist.	1756	Clarence Carr, <i>s.</i>	'20	m8	20	0	0	0	0	0	0	0	0	6	26	18	1	51	5	100	2,500	
*453	" New Boston	1878	Clarence H. Perry, <i>s.</i>	'09-'29	m5	21	0	0	0	0	0	0	0	0	6	16	18	15	55	31	429	3,000	
*454	Sandwich, Fed.	1638	(John H. Taylor, <i>Unit.</i>)	'11-'44	12	37	0	0	3	7	15	50	c108	10	10	43	37	50	140	63	3,016	*13,000	
*455	Saugus	1732	Vernon H. Deming, <i>s.</i>	'98-'41	54	123	16	23	2	3	5	61	153	18	20	54	56	81	211	276	2,581	*22,150	
*456	" Citindale	1888	Charles B. McDuffee	'08-'15	194	530	26	33	5	7	64	161	6324	488	76	208	226	45	555	287	6,155	*65,500	
*457	Saxtonville, see Framingham	1835	(T. Foster Lindley, <i>Meth. Lic.</i>)	'43	24	89	7	11	2	2	21	38	39	0	25	60	70	43	198	139	2,130	*23,500	
458	Seekonk	1926			m50	116	3	5	3	1	95	40	65	0	2	0	0	0	2	0	2,306	7,200	

Contributions to War-Victims-and-Services are included in "Other Gifts"; for record by churches, see pages 55-74.
 a Granted leave of absence, Army Chaplain.
 b Interim pastor.
 c Assst.
 d Last year's figure.
 e p.m.
 f West Wareham.
 g Assst.
 h West Wareham.
 i Granted leave of absence, Army Chaplain.
 k Meth. Stud.
 l Colebrook, Conn.

Table with columns: CHURCHES, CITIES OR TOWNS, ORG., MINISTERS (Names, Ord. Cld.), MEMBERS (Ma., To., Ab.), ADMITTED (C., To.), REMOVED (D., L., T.), Church School, Attendance, Young People's (Organizations), Gifts on Apportionment (Total, Budgeted, Un-Budgeted), Other Gifts, Local Finance (Home Exp., Value), Church Property. Rows list 49 churches including Sharon, Sheffield, Shelburne, Falls, Sherborn, Shirley, Shrewsbury, Somerset, Center, Somerville, Highland, Prospect Hill, West, Southampton, Southborough, Southfield, Southgate, Southheight, South Hadley, Southwick, Spencer, Springfield, Frammaut, Faith, Indian Orchard, Park, and St. John's.

Contributions to War-Victims-and-Services are included in "Other Gifts"; for record by churches, see pages 55-74.
a Granted leave of absence, Army Chaplain.
b Interim pastor.
c Last year's figure.
d Winter Hill.
e Spring.
f Dec. 31, 1933.

Explanation of Reference Marks, Page 75.
a Cong.
b Winter Hill.
c Last year's figure.
d Spring.
e Dec. 31, 1933.

CHURCHES	CITIES or TOWNS	Org.	MINISTERS			MEMBERS			Admitted		Removed			Average Attendance	Church School	Young People's Organizations	Gifts on Apportionment				Local Finances				
			Names	Ord. Cl'd.	Ma.	To.	Ab.	C.	To.	D.	L.	T.	Cont.				Budgeted		Home Board	Un-Budgeted	Total	Other Gifts	Home Exp.	Value Church Property	
																	Am. Board	Home Board							
★490	Springfield, South	1842	James Gordon Gilkey, i	'16-'17	800	1,776	53	104	25	24	0	0	92	561	354	251	0	7	12	28	10,808	26,337	*792,850		
★491	" Union	1923	{ Charles S. Nichols { John B. Lewis, p.m.	'35-'41 '05-'38	145	410	28	38	2	6	8	0	0	0	6309	237	27	15	31	80	393	6,040	*64,500		
★492	" Wachogue	1926	{ Orville T. Flitzer { Garrett V. Stryker, p.m.	'06-'38	72	131	19	28	1	7	0	0	64	54	120	130	15	0	40	55	60	3,280	7,500		
★493	Squantum, <i>see</i> Quincy																								
★493	Sterling, Fed.	1852	y {K. C. Mose Arthur, a} b	'08-'25	68	163	4	8	3	4	7	0	0	0	92	16	1	25	4	105	135	21	—	7,000	
★494	Stockbridge	1734	{ Henry M. Barth, c. b. } { Harrison L. Lamson, d }	'27-'39 '40-'42	89	231	8	11	2	1	3	99	60	26	60	26	11	82	31	9	133	125	4,472	*77,600	
★495	" Interlaken	1824	y {Richard Owen, s }	'35-'45	40	96	0	0	1	0	0	0	0	0	633	—	0	0	0	0	0	0	891	4,600	
★495	Stoncham	1729	Arthur J. Snow	'35-'45	400	1,213	30	46	14	16	30	468	333	147	365	411	120	365	411	120	1,043	810	13,092	*133,800	
★495	Stoughton	1744	Hugh P. Hughes	'29-'27	96	289	13	20	3	5	5	200	60	36	89	100	27	252	210	252	210	3,643	12,000		
★495	Sturbridge, Fed.	1936	G. Webster Herman	'28-'43	151	355	0	0	0	0	9	76	40	09	15	38	46	5	104	15	2,524	2,000	29,000		
★499	Sudbury, South	1940	J. Carrel Morris, Lic.	'41-'44	42	132	0	4	0	0	0	65	75	12	0	0	0	0	2	14	2,000	960	*16,600		
★500	Sunkenland	1718	{ Henry J. Robrs, e } { William Crawford, Pres. } d	'41-'41 '44	72	139	0	2	0	0	0	0	0	0	30	0	0	0	0	0	4	9	2,452	*16,000	
★501	Sutton, Millbury, R.D.	1720	Haig Sargesian, Lic.	'33-'42	94	235	6	9	3	1	4	98	612	40	0	0	1	354	409	222	1,167	170	10,771	*12,000	
★502	Swampscott	1846	Leonard J. Kramer	'42-'43	189	546	18	46	10	8	28	191	220	60	182	384	409	5	12	16	15	48	79	1,817	*20,000
★503	Swansca	1953	y {Harold O. Worster, \$ } { Edward A. Walker, Cand., g }	'42-'43	45	127	8	16	0	0	0	29	16	5	12	16	15	48	79	1,817	48	79	1,817	*20,000	
★504	Taunton, East	1853	{ Carl F. Andrv, Stud. } { John A. Martin }	'40-'44 '40-'44	29	80	0	0	1	3	4	45	70	0	0	0	6	14	16	0	36	0	928	*12,000	
★505	" Union	1824	Elliot O. Foster	'12-'41	369	1,011	6	10	6	2	8	80	60	55	10	23	26	200	259	224	541	102	—	100,000	
★506	" West	1792	William P. Barton	'20-'40	44	135	5	6	0	5	5	64	60	20	9	23	26	0	28	62	3,543	164	3,543	*30,000	
★508	" Winslow	1837	{ W. H. Richardson, b } { Alfred V. Bliss, p.m. }	'35-'40 '98	m121	343	6	8	11	1	12	112	a132	—	14	34	40	13	101	20	4,789	60,000	60,000		
★509	Templeton, Fed.	1837	George A. Ackerly	'28-'40	38	109	2	3	2	5	51	65	15	5	15	6	31	57	310	57	310	3285	*19,100		
★510	" Baldwinville	1874	Joseph D. Prigmore	'04-'32	108	255	10	11	4	2	6	110	630	21	68	67	20	176	9	1,500	176	9	1,500	*20,000	
★511	Tewksbury	1735	Charles M. Crooks, Sup.	'97	m66	165	5	7	1	1	2	—	—	—	140	20	0	0	20	20	49	6,383	17,000		
★512	Tolland	1792	John R. de Sousa, Lic.	'44	11	26	0	0	1	0	1	—	—	—	0	0	0	0	0	0	0	6	—	1,500	
★513	Topsfield	1663	Sherman Goodwin	'98-'24	64	163	12	27	2	5	4	20	92	35	40	35	29	73	83	35	220	86	3,245	*25,000	
★513	Townsend	1734	yLynne P. Townsend, \$	'31-'43	20	33	4	4	0	0	0	25	0	1	11	40	17	57	48	30	152	25	3,559	*50,650	
★516	" Chr. Union, North	1840	yLynne P. Townsend, \$	'31-'43	12	33	4	4	0	0	0	32	—	—	12	0	0	0	0	0	0	10	1,466	*10,000	
★517	Turners Falls, <i>see</i> Montague																								
★517	Tyngsboro, Evang.	1868	William Williams	'13-'39	195	150	10	11	5	0	5	95	115	29	6	16	18	0	40	0	40	0	—	*19,000	
★518	Upton	1735	Robert C. Westenberg	'96-'21	84	223	4	11	4	6	10	80	34	38	92	105	0	235	299	285	299	2,856	*12,000		
★519	Uxbridge	1727	Robert C. Westenberg	'96-'21	m80	119	10	14	4	6	10	85	15	46	112	117	33	308	0	5,000	0	5,000	—	—	
★520	Wakefield	1644			527	1,304	41	62	19	20	46	356	6421	80	323	746	903	700	2,672	1,831	14,119	214,000	214,000		

Contributions to War-Victims-and-Services are included in "Other Gifts"; for record by churches, see pages 55-74.
 a. Bapt. b. Granted leave of absence, Army Chaplain. c. Granted leave of absence, Navy Chaplain. d. Interim pastor. e. Granted leave of absence. f. Last year's figure. g. 4.5st. h. Last year's figure.

CHURCHES	CITIES OR TOWNS	MINISTERS	MEMBERS			ADMITTED			REMOVED			Church School	Young People's Organizations	Gifts on Apportionment				Local Finances			
			Ma.	To.	Ab.	C.	To.	D.	L.	T.	Average Attendance			Conf.	Am. Board	Home Board	Un-budgeted	Total	Other Gifts	Home Exp.	Value Church Property
★521	Walpole, East	1877	161	359		17	20	4	0	4	103	c206	35	58	128	134	174	494	648	5,117	*65,000
★522	" " United	1927	272	602		31	41	13	9	178	c403	180	140	140	353	396	210	1,099	775	10,086	*127,500
★523	Waltham, 1st	1820	222	523		22	30	7	8	15	153	315	50	114	283	321	98	816	401	14,019	*108,000
★524	" " Swedish	1888	30	83		3	8	0	0	0	—	c64	20	0	0	10	0	10	327	3,027	9,000
★525	Ware, East	1826	76	202		2	7	4	0	4	—	40	625	0	20	5	7	32	113	5,400	*108,000
★526	" " 1st	1751	14	29		4	4	0	0	0	26	16	0	0	0	0	0	0	10	275	7,500
★527	Wareham, Finnish, West	1918	8	25		0	0	0	0	3	—	—	—	—	—	—	—	—	0	840	*3,500
★528	" " 1st	1739	49	140		10	12	1	3	4	74	115	—	57	128	145	100	430	0	5,299	*46,000
★529	Warren, Fed.	1743	19	62		0	0	5	1	6	c133	27	30	86	87	48	251	13	—	—	44,000
★530	Warewick	1829	13	42		4	12	0	1	3	22	34	15	8	36	10	54	130	501	2,000	2,000
★531	Watertown	1855	244	641		15	39	10	13	180	183	36	181	543	560	226	1,450	1,283	12,000	*240,700	21,000
★532	Wayland	1828	29	77		10	15	0	0	42	68	—	8	30	23	5	66	157	1,897	21,000	21,000
★533	Webster	1838	160	401		12	16	5	5	10	147	66	40	62	158	173	150	543	15	6,350	*77,000
★534	Wellesley	1798	11	31		20	53	4	9	13	350	186	114	281	291	215	901	0	18,500	*376,000	376,000
★535	" " Hills	1847	321	774		43	121	6	9	19	337	c447	230	543	1,755	1,799	341	4,438	3,880	24,623	*116,500
★536	Wendell	1720	29	83		12	12	1	0	16	94	c25	25	4	10	12	10	36	15	2,760	10,000
★537	Wendell	1774	4	33		0	0	0	1	4	12	10	—	3	6	6	10	25	6	510	1,200
★538	Wenham	1644	45	143		0	0	4	0	4	65	c125	0	11	29	33	35	108	60	3,809	*30,500
★539	Westboro	1723	210	560		14	24	6	2	8	—	62	65	233	941	663	155	1,992	68	6,255	*45,000
★540	West Boylston	1796	141	353		20	34	7	8	15	—	c125	72	27	130	138	142	437	83	4,780	*82,500
★541	West Bridgewater	1920	20	68		0	0	0	2	2	30	7	—	4	41	12	50	107	100	1,009	5,000
★542	West Brookfield	1717	56	170		7	7	3	5	8	—	c57	15	19	49	58	2	128	80	2,118	*34,500
★543	Westfield, 1st	1679	206	630		17	26	6	4	10	—	c178	200	89	213	243	140	685	683	8,145	100,000
★544	" " 2nd	1856	206	539		21	41	8	9	50	—	152	97	36	88	100	107	331	175	6,981	*74,000
★545	Westport, Union, Fed.	1829	41	108		0	0	0	0	49	125	25	25	61	75	10	171	37	3,045	*12,900	12,900
★546	Westhampton	1775	92	218		14	14	1	1	2	90	100	20	79	192	219	31	521	1,175	2,015	*23,000
★547	Westminster	1742	56	179		9	10	4	3	19	—	71	15	38	80	92	135	345	66	2,888	*31,300
★548	West Newbury, 1st	1698	48	175		3	20	4	2	6	—	10	10	16	19	14	1	39	41	461	5,000
★549	" " 2nd	1731	11	32		7	11	2	0	2	40	40	20	2	4	4	0	10	0	1,697	*11,800
★550	Westport, 1st, Chr., North	1828	4	20		0	0	0	0	2	—	25	15	6	10	11	25	52	127	641	6,000
★551	" " 4th	1843	m17	66		9	9	0	0	1	20	c40	—	0	0	0	0	0	0	500	*6,500
★552	" " Pacific Union	1858	—	12		—	—	—	—	—	—	—	—	—	—	—	—	—	—	—	—
★553	" " 2nd	1838	—	—		—	—	—	—	—	—	—	—	—	—	—	—	—	—	—	—

Contributions to War-Victims—Services are included in "Other Gifts"; for record by churches, see pages 55-74.
 a. Su. Mts. Con. b. Last year's figure. c. Granted leave of absence, Army Chaplain. d. Granted leave of absence, Navy Chaplain.
 e. Interim pastor. f. Min. of Ed. g. Min. of Ed. h. Granted leave of absence, Navy Chaplain. i. Mch. Lic.

Churches	Ministers			Members			Admitted			Removed			Church School Attendance	Young People's Organizations	Gifts on Apportionment				Local Finances	
	Names	Ord. Clid.	Ma.	To.	Ab.	C.	D.	L.	T.	Budgeted		Total			Other Gifts	Home Exp.	Church Property			
										Conf.	Am. Board							Home Board		
*554 West Roxbury, <i>see</i> Boston	(Malcolm Matheson, <i>a</i>)	'40-'42	284	743		25	9	8	17	—	155	125	275	376	280	1,169	181	10,907	\$77,600	
*555 West Springfield, 1st	(John B. Lewis, <i>b</i>)	'35	218	517	41	38	10	10	57	132	190	25	55	161	164	0	380	6,108	\$34,000	
*556 West Stockbridge, 1st, d	(Charles G. King)	'32-'37	35	87	0	5	0	1	3	12	14	0	0	0	0	5	0	240	2,000	
*557 " Village	(Heary W. Smith, §)	'05-'41	11	41	0	3	—	—	—	—	—	—	—	—	—	—	—	0	691	
*558 West Tibury	(William M. Thompson, §)	'33	37	55	0	1	0	1	—	—	—	—	—	—	—	—	—	0	5,000	
*559 Westwood, Frol.	(Richard A. Wolf)	'38-'44	34	76	0	19	76	—	—	—	—	—	—	—	—	—	—	0	—	
*560 Weymouth & Braintree, g	(J. Cal-b Justice, i)	'08-'19	162	403	32	32	6	8	—	—	200	30	51	124	142	20	337	179	6,500	
*561 " East	(Joseph R. Newton, i, a)	'22-'19	86	244	21	24	3	0	45	105	170	25	25	61	10	164	92	4,788	\$46,000	
*562 " 1st, Heights, East	(Revel W. Beach, <i>b</i>)	'33-'42	91	231	14	20	5	3	9	89	130	20	0	724	25	874	150	4,650	\$58,000	
*563 " Old South Union, h	(Kroun S. Jordan)	'35-'43	321	706	75	115	7	13	20	178	e471	260	189	461	458	1,185	670	8,500	\$75,000	
*564 " Pilgrim, North	(S. Burnian Long)	'10-'43	127	326	5	7	1	2	3	e888	76	48	118	134	21	327	114	5,053	\$58,000	
*565 Whately	(Francis A. Poole, <i>p. em.</i>)	'93	43	121	4	12	1	2	8	60	20	17	42	47	1	107	0	900	\$12,000	
*566 Whittman	(Byron F. Gastin, §)	'98-'24	169	532	19	17	10	6	16	159	382	75	115	243	321	41	770	9,677	\$62,200	
*567 Willbraham, Fed.	(Harold S. Capron, i)	'03-'26	76	180	6	6	1	0	1	—	123	35	50	144	169	102	474	320	36,550	
*568 " North	(Robert Bergonmark, <i>Stud. J. Ass.</i>)	'34-'44	78	192	5	10	5	6	11	—	e99	80	198	248	116	642	96	2,488	\$17,500	
*569 Williamsburg	(Kermit Schoonover, <i>Fr.</i>)	'34-'44	m77	218	3	6	2	2	4	—	j110	j18	71	172	194	14	451	0	\$19,920	
*570 " Haydenville	(John P. Webster, <i>Lic., b</i>)	'43-'40	55	141	0	0	4	2	6	—	38	—	14	33	38	22	107	0	3,448	
*571 Williamstown, 1st	(William C. Ford, <i>a</i>)	'18-'34	118	301	7	12	6	2	6	105	83	—	148	568	424	125	1,265	260	\$68,000	
*572 " 2nd	(R. B. Blakney, i, a)	'40-'43	42	96	2	4	1	3	4	30	e20	11	5	26	16	0	22	1,767	\$13,500	
*573 " White Oaks	(Clyde M. Martin, <i>a</i>)	'43-'39	25	84	0	0	0	2	25	56	—	56	12	30	39	0	81	600	\$3,000	
*574 Wilmington	(Bernard N. King, <i>Br. Stud.</i>)	'43-'39	73	204	13	16	2	2	4	—	182	16	51	99	111	36	297	370	\$45,000	
*575 " Forest St.	(Burton L. Hess, §)	'02-'41	m33	81	0	0	2	0	2	45	j66	—	5	14	16	0	35	0	839	
*576 Winchendon, 1st	(Howard J. Childley)	'09-'15	122	338	7	12	2	5	7	132	110	43	130	330	409	127	406	378	5,420	
*577 " North	(Howard J. Childley)	'09-'15	m667	1,600	59	85	16	17	33	—	e71	151	607	1,578	900	4,924	4	30,898	\$50,000	
*578 Winchester, 1st	(Howard J. Childley)	'09-'15	166	446	5	6	0	1	3	—	33	—	8	21	23	5	57	136	71,707	
*579 " 2nd	(Howard J. Childley)	'09-'15	23	62	2	3	—	—	—	—	—	—	8	20	22	0	30	5	1,438	
*580 Windsor	(Euphemia Drysdale, <i>p. em.</i>)	'23	23	62	2	3	—	—	—	—	—	—	8	20	22	0	30	5	1,438	
*581 Winthrop, Union	(Carl C. Smith)	'40-'40	107	272	10	14	8	0	8	107	123	26	41	108	123	117	392	0	6,975	
*582 Woburn, 1st	(Robert M. Grey)	'15-'26	137	363	25	32	13	4	17	144	e163	53	100	549	472	70	1,251	105	8,518	
*583 " Montvale	(John P. Robertson, <i>Stud.</i>)	'43	49	149	16	20	3	0	87	102	58	19	37	43	0	95	0	2,971	\$125,000	
*584 " North	(Elton K. Bassett)	'27-'36	138	311	0	7	1	5	6	61	e221	55	13	33	84	15	145	40	3,600	
*585 " Evans, Free	(Carlton Helgerson)	'37-'36	151	56	11	18	1	5	6	61	e145	100	116	307	335	28	786	196	4,135	
*586 Worcester, Adams Square	(Eric W. Grimshaw)	'21-'35	202	432	11	18	1	5	6	150	126	100	116	307	335	28	786	196	4,135	
*587 " Arbanan	(Aram T. Baghigian)	'21-'37	30	87	5	5	2	0	2	83	35	—	2	6	7	0	15	238	58,000	
*588 " Bethel	(Clément F. Hahn)	'26-'36	m170	422	—	22	3	3	6	—	175	42	86	348	239	106	776	450	21,000	
*589 " Bethesda	(Inactive)	'26-'36	46	46	—	—	—	—	—	—	—	—	—	—	—	—	—	—	\$41,000	
*590 " Central	(Harold G. Jones, i)	'25-'44	337	842	30	47	8	8	17	272	e246	150	533	1,556	1,584	354	4,027	221	\$232,128	

Contributions to War-Victims-and-Services are included in "Other Gifts"; for record by churches, see pages 55-74.

a Granted leave of absence, Army Chaplain.

b Interim pastor.

c Dipt. Lic.

d State Line.

e East Braintree.

f Last year's figure.

g South

h Explanation of Reference Marks, Page 75.

Churches	Ministers	Members			Admitted			Removed			Average Attendance		Church School	Young People's Organizations			Gifts on Apportionment			Other Gifts	Home Exp.	Local Finances
		Ma.	To.	Ab.	C.	To.	D.	L.	T.	Conf.	Am. Board	Home Board		Un-budgeted	Total	Home	Church Property	Value				
*591 Worcester, Chestnut St. 1835-36	Walter A. Morgan	455	1,419		48	69	22	30	95	—	275	98	517	1,675	1,539	479	4,210	2,073	25,495	\$54,800		
*592 " Ist, Finnish	William Hoikanen	27	62		4	1	0	1	1	30	19	20	14	10	11	0	35	194	2,192	4,000		
*593 " Ist, Old South	Bertram B. Hanscom	1716	816		18	27	15	24	154	620	60	624	2,521	2,299	593	6,037	563	17,476	\$95,000			
*594 " Hadwen Park	¶Clement F. Hahn	125	263		15	24	5	0	105	85	30	39	142	94	80	355	370	6,000	\$5,000			
*595 " Hope	¶Irving E. Howard, Bapt.	1889	337		10	12	7	12	109	100	50	125	109	61	341	1,858	4,698	38,000	\$8,000			
*596 " Lake View	¶Hollis M. Bartlett	176	220		17	17	4	2	26	10	100	100	13	6	10	29	203	3,296	\$1,000			
*597 " Park	Robert S. Hittingworth, Lic.-b	42	141		18	30	0	4	150	164	40	69	190	194	50	503	52	4,353	\$3,000			
*598 " Pilgrim	Joseph O. Todd	21-35	243		14	17	9	15	24	202	187	33	90	336	267	30	723	41	10,826	\$18,000		
*599 " Ist, Swedish	¶Leslie R. Ostberg	22-36	331		38	74	6	10	17	421	136	51	125	143	51	0	10	0	12,318	\$92,000		
*600 " Tatnuck	¶Chester A. Wheeler	1908	331		38	74	6	10	17	421	136	51	125	143	51	0	10	0	10,319	\$100,000		
*601 Worthington	¶Arthur W. Childs	1771	44		15	19	1	1	2	38	35	0	3	7	8	0	18	12	1,570	\$15,000		
*602 Yarmouth, Port	¶Eric N. Lindblade	1692	181		15	19	1	0	25	29	45	1	40	20	22	10	58	0	82,855	\$45,000		
*603 " West	¶Carl F. Schulz, §	1840	32		2	2	1	0	1	52	5	56	2	4	0	0	10	9	2,632	\$14,500		
*604 " Membership of dropped ch.; Gifts — church un-designated.																			1,185	3,900		
Totals:		70,750	184,911		6,218	10,607	23,45	23,95	8,315	117	71,723	24,737	42,169	137,584	117,642	53,457	350,858	208,214	2,653,455	34,673,037		

Contributions to War-Victims-and-Service are included in "Other Gifts"; for record by churches, see pages 55-74. The apportionment figures as reported by the national boards are as follows: Budgeted — A.B.C.F.M., \$137,569; Home Boards, \$117,352. Unbudgeted — \$9,321. d Last year's figure. e Interim pastor.

CHURCHES ADDED: (1) Westwood, 1st Parish. CHURCHES DROPPED: (4) Fall River, French; Fall River, Pilgrim; Fitchburg, Pilgrim; Provincetown. CHURCHES: 694. Served by pastors: 537 (installed 78); other Cong. and Chr. 289; other denom. 70; licentiates 42; undesignated 58. No. pastors serving: 497. Inactive churches: 13. Vacant churches: 54. MINISTERS IN FULL STANDING: 639 (pastors 390; others 249). FAMILIES: 114,223. NO. OF CHURCHES REPORTING: Av. Ch. Attendance 353; Ch. School 502; Y. P. Org. 486; Home Invested 503; Church Property 657; Parsonage 381; New Building Expenses 293 (amount \$485,912); Expenses 425 (amount \$8,607,000); Debts 127 (amount \$697,018).

NO. OF CHURCHES CONTRIBUTING TO APPOINTMENT AND OTHER BENEF. EXPENSES: 556 (amount \$559,072). On apportionment 535 (state conf. 505; A.B.C.F.M. 516; Home Boards 515; Unbudgeted 425). Other Gifts 474. SALARIES: No. churches and voted fields reporting 515 (amount \$1,151,193). Part-time supplies 75 (amount \$63,065). Pastoral Units: 440. Average Salary for regular service: \$2,473. LEPAGE: No. 3,32,500; No. 8,82,000; No. 11,821,500; No. 15,875,000; No. 18,870,000; No. 20,846,000; No. 25,850,000; No. 33,810,000; No. 42,810,000; No. 44,810,000; No. 45,860,000; No. 47,820,000; No. 50,000; No. 73,810,000; No. 78,810,000; No. 79,810,000; No. 81,810,000; No. 88,865,000; No. 93,820,000; No. 95,860,000; No. 98,829,000; No. 99,84,600; No. 103,83,272; No. 111,85,000; No. 112,81,074; No. 113,890,000; No. 115,82,920; No. 121,81,000; No. 125,84,175; No. 130,81,000; No. 134,84,740; No. 140,85,000; No. 144,87,500; No. 149,85,000; No. 152,81,000; No. 157,81,000; No. 163,82,575; No. 168,81,000; No. 170,860,000; No. 181,81,000; No. 183,81,032; No. 187,81,154; No. 192,81,000; No. 193,81,055; No. 199,83,500; No. 205,82,000; No. 207,81,000; No. 211,81,458; No. 217,86,200; No. 227,830,000; No. 233,82,500; No. 234,82,000; No. 236,85,000; No. 239,81,000; No. 245,81,000; No. 249,81,000; No. 250,81,000; No. 264,800,000; No. 267,850,000; No. 270,800,000; No. 272,850,000; No. 280,830,000; No. 281,810,000; No. 284,82,000; No. 285,86,000; No. 294,81,000; No. 298,81,175; No. 303,82,200; No. 307,87,900; No. 320,8300; No. 322,81,000; No. 346,85,000; No. 347,810,000;

YOKED CHURCHES: Nos. 2,104; 12-123; 13-222; 32-35; 34-527; 37-127; 43-54; 56-57; 60-124; 71-73; 98-248; 110-146; 126-329; 134-135; 140-142; 151-003; 156-156; 163-541; 168-558; 170-171; 181-196; 117, 178, 183, 184, 192, 193, 195, 201, 206, 207, 213, 214, 215, 217, 220, 224, 226, 227, 233, 239, 242, 244, 247, 250, 251, 252, 256, 257, 258, 263, 269, 270, 272, 274, 275, 282, 284, 286, 287, 289, 292, 294, 297, 299, 300, 306, 307, 310, 312, 314, 315, 316, 319, 320, 322, 329, 330, 333, 334, 335, 346, 347, 351, 357, 360, 365, 367, 369, 372, 373, 376, 377, 385, 386, 388, 389, 393, 395, 398, 403, 404, 411, 412, 413, 418, 419, 420, 421, 422, 423, 425, 427, 429, 430, 432, 433, 435, 436, 447, 450, 502, 504, 506, 508, 513, 518, 525, 530, 531, 533, 534, 535, 539, 540, 542, 543, 544, 546, 547, 551, 554, 555, 557, 560, 561, 562, 568, 569, 570, 573, 575, 581, 586, 587, 588, 590, 593, 594, 596, 597, 598, 600.

NEW BUILDING EXPENSES: Nos. 7, 13, 14, 15, 19, 21, 25, 30, 33, 36, 38, 40, 42, 43, 46, 47, 48, 49, 53, 54, 55, 56, 58, 59, 60, 72, 74, 75, 76, 79, 80, 83, 94, 95, 98, 99, 101, 103, 104, 106, 110, 114, 116, 117, 120, 121, 123, 129, 132, 133, 135, 137, 138, 139, 146, 147, 149, 157, 158, 165, 166, 172, 176, 178, 183, 184, 192, 193, 195, 201, 206, 207, 213, 214, 215, 217, 220, 224, 226, 227, 233, 239, 242, 244, 247, 250, 251, 252, 256, 257, 258, 263, 269, 270, 272, 274, 275, 282, 284, 286, 287, 289, 292, 294, 297, 299, 300, 306, 307, 310, 312, 314, 315, 316, 319, 320, 322, 329, 330, 333, 334, 335, 346, 347, 351, 357, 360, 365, 367, 369, 372, 373, 376, 377, 385, 386, 388, 389, 393, 395, 398, 403, 404, 411, 412, 413, 418, 419, 420, 421, 422, 423, 425, 427, 429, 430, 432, 433, 435, 436, 447, 450, 502, 504, 506, 508, 513, 518, 525, 530, 531, 533, 534, 535, 539, 540, 542, 543, 544, 546, 547, 551, 554, 555, 557, 560, 561, 562, 568, 569, 570, 573, 575, 581, 586, 587, 588, 590, 593, 594, 596, 597, 598, 600.

EXPLANATION OF REFERENCE MARKS, PAGE 75. No. 355, \$1,250; No. 386, \$11,500; No. 389, \$11,000; No. 374, \$164; No. 377, \$375; No. 388, \$4,700; No. 401, \$5,000; No. 403, \$200; No. 404, \$325; No. 427, \$25; No. 429, \$1,437; No. 418, \$2,500; No. 451, \$1,313; No. 422, \$600; No. 462, \$1,000; No. 469, \$5,500; No. 470, \$3,200; No. 484, \$1,500; No. 486, \$5,500; No. 461, \$750; No. 497, \$750; No. 510, \$11,500; No. 511, \$500; No. 518, \$300; No. 520, \$1,000; No. 521, \$500; No. 532, \$500; No. 533, \$7,000; No. 538, \$1,000; No. 539, \$1,000; No. 544, \$5,155; No. 547, \$1,000; No. 554, \$1,500; No. 558, \$10,000; No. 566, \$1,920; No. 568, \$1,000; No. 591, \$2,000; No. 593, \$3,525; No. 597, \$15.

For comparative statistics see Summary I following schedules.

Michigan Congregational Conference

MICHIGAN Rev. Harold N. Skidmore, Supt. & Reg., 415 W. Grand River Ave., East Lansing (State Directory, Pages 24, 25)

CITIES OR TOWNS	CHURCHES	Org.	MINISTERS		MEMBERS			Admitted			Removed			Average Attendance	Church School	Young People's Organizations	Gifts on Apportionment				Local Finances				
			Names	Ord. Cld.	Ma.	To.	Ab.	C.	To.	D.	L.	T.	Court.				Budgeted		Un-Budgeted	Total	Other Gifts	Home Exp.	Value Church Property		
																	Am. Board	Home							
★ 1	Ada	1849	16	42	4	11	11	—	—	—	—	—	—	—	40	15	15	17	0	53	15	852	3,000		
★ 2	Adrian, Fed.	1884	[41	100	3	37	3	1	—	—	—	—	—	—	40	15	15	0	0	0	0	919	6,000		
★ 3	Alamo, Kalamazoo, R.D.	1897	6	37	3	2	3	0	1	0	0	0	0	0	101	49	49	16	96	371	15	919	2,500		
★ 4	Algon	1859	111	290	62	10	22	3	3	0	0	0	0	0	101	49	49	86	205	507	231	5,201	28,000		
★ 5	Allenville	1892	[2	8	—	—	—	—	—	—	—	—	—	—	—	—	—	0	0	0	0	—	1,200		
★ 6	Almont	1838	15	176	—	17	17	2	0	0	0	0	0	0	160	21	117	81	106	379	135	4,208	42,000		
★ 7	Alpena	1862	135	393	90	22	25	2	3	5	4	4	4	4	105	12	172	126	157	570	228	4,478	40,000		
★ 8	Alpena, Trinity	1906	182	433	100	7	7	7	7	16	23	10	10	10	45	10	50	57	63	250	69	1,390	9,000		
★ 9	Ann Arbor	1848	270	673	100	39	7	16	23	10	10	10	10	10	118	145	401	299	320	23	1,043	350	11,529	150,000	
★ 10	Armad	1833	73	183	50	16	21	2	1	3	68	70	28	106	75	83	234	75	83	234	153	2,234	12,500		
★ 11	Auburn	1878	77	206	7	21	34	2	3	5	80	145	30	46	33	36	52	46	33	36	52	167	95	2,026	8,500
★ 12	Auburn	1896	12	38	8	—	—	—	—	—	—	—	—	—	66	30	12	9	9	0	0	248	3,800		
★ 13	Au Gres, German	1911	35	69	—	—	—	—	—	—	—	—	—	—	66	30	12	9	9	0	0	248	3,800		
★ 14	Bakwin	1897	65	137	45	7	18	1	—	—	—	—	—	—	76	20	80	57	63	1	201	68	2,400	9,500	
★ 15	Bancroft	1880	47	121	34	13	17	2	12	45	80	10	50	36	39	4	129	113	170	113	170	1,700	10,000		
★ 16	Bangor	1883	45	95	—	—	—	—	—	—	—	—	—	—	45	11	5	5	5	2	102	4	1,347	7,100	
★ 17	Barab	1870	64	129	6	6	9	0	5	5	65	180	25	28	21	0	70	987	1,604	1,604	1,604	13,000	13,000		
★ 18	Barab	1826	466	1,400	354	92	134	27	7	105	700	776	150	480	342	378	0	1,200	1,870	23,579	23,579	154,000	154,000		
★ 19	Bay City	1875	133	352	11	17	27	2	3	33	158	158	22	101	71	101	100	373	650	7,468	650	7,468	44,000		
★ 20	Beaumont	1848	[40	88	—	—	—	—	—	—	—	—	—	—	—	—	—	0	0	0	0	—	8,000		
★ 21	Belding	1892	32	95	6	—	—	—	—	—	—	—	—	—	40	16	30	21	24	0	75	284	12,725		
★ 22	Beaumont Harbor	1856	325	866	60	70	101	16	8	74	300	390	50	730	593	592	225	2,060	1,850	1,850	1,850	13,700	27,000		
★ 23	Benzonia	1860	153	418	138	7	14	6	4	10	150	259	89	601	465	530	165	1,791	597	3,411	597	3,411	31,500		
★ 24	Bethel	1890	14	—	—	—	—	—	—	—	—	—	—	—	—	—	—	0	0	0	0	—	500		
★ 25	Big Prairie, b	1887	12	24	—	—	—	—	—	—	—	—	—	—	25	25	0	3	20	30	0	330	1,250		
★ 26	Big Rapids	1876	105	290	23	24	28	2	—	—	—	—	—	—	140	65	180	135	135	101	551	129	3,700	25,000	
★ 27	Big Rock, Allanta, R.D.	1887	7	23	9	—	—	—	—	—	—	—	—	—	135	135	135	4	4	0	13	13	2,500		
★ 28	Bismark Lake, d	1846	45	104	2	8	12	1	1	2	—	—	—	—	47	33	37	33	55	172	308	1,586	8,500		
★ 29	Bradley	1870	112	6	—	—	—	—	—	—	—	—	—	—	96	21	0	0	0	0	0	—	4,000		
★ 30	Breckenridge	1881	32	99	—	—	—	—	—	—	—	—	—	—	100	20	34	24	27	0	85	0	780	27,500	
★ 31	Brighton	1868	28	75	—	—	—	—	—	—	—	—	—	—	120	25	8	6	6	0	45	2,200	10,500		
★ 32	Brighton	1879	16	56	16	6	8	3	5	8	45	85	15	24	17	19	0	60	195	2,524	195	2,524	6,000		
★ 33	Brimley	1849	4	25	7	4	4	4	4	4	4	4	4	4	75	75	60	45	45	10	180	40	3,300	15,000	
★ 34	Britton	1879	66	148	15	18	18	2	3	14	32	68	10	26	19	20	6	71	6	232	6	232	20,000		
★ 35	Bronson	1906	18	59	7	3	8	0	1	—	—	—	—	—	24	10	10	7	13	10	40	36	698	8,700	
★ 37	Butternut	1892	10	40	18	—	—	—	—	—	—	—	—	—	15	24	10	10	10	40	40	36	698	8,700	

Contributions to War-Victims-and-Services are included in "Other Gifts"; for record by churches, see pages 55-74. a Asso. b White Cloud, R.D. c Bapt. d Rockford, R.D. e Explanation of Reference Marks, Page 75. f Mch. Lic.

CHURCHES	MINISTERS	MEMBERS			Admitted			Removed			Church School	Young People's Organizations	Gifts on Apportionment			Other Gifts	Local Finances		
		Ma.	To.	Ab.	C.	To.	D.	L.	T.	Average Attendance			Conf.	Am. Board	Home Board		Un-budgeted	Total	Home Exp.
Cities or Towns	Names	Ord.	Cld.																
* 38 Cadillac	Lewis N. Tilson	'29-43		213	6	21	2	5	8	104	100	95	108	77	85	108	378	150	78,000
* 39 Calumet	Glean L. Uterback, §	'41-41		149	353	33	19	41	18	86	77	48	168	120	132	144	564	1,637	7,407
* 40 Carmel, Charlotte, R.D.	(Inactive)			6	10														1,800
* 41 Carson City	J. L. Edvard Dull, §	'13-42		27	91	25	4	11	2	45	635	24	40	29	33	0	40	78	1,314
* 42 Central Lake	Arthur J. Parker	'19-41		36	87	14	7	10	3	90	84	24	40	29	33	0	101	88	1,900
* 43 Charlevoix	Russell H. McConnell, i, a	'34-35		72	196	50	8	10	3	7	82	30	140	110	105	455	240	3,301	23,000
* 44 Charlotte	(Inactive)			189	451	170	4	7	8	12		150	175	89	98	5	317	24	3,893
* 45 Chassell				150	152														10,000
* 46 Cheboygan	William H. Skontelbury	'12-42		87	222		16	29	4	12			150	107	147	127	531	262	3,680
* 47 Chelsea	/Harold Watson, r	'37-43		65	159	32	23	26	1	2		90	18	40	30	32	83	195	3,992
* 48 Clare				8	37						53	0	0	0	0	0	0	186	1,546
* 49 Charleville	Orto E. Priest	'31-42		123	245	40	13	16	8	10	230	20	140	120	111	230	601	328	3,609
* 50 Clinton	Laverne O. Johnson, Lic.	'41		28	170	18	2	2	5	2	58	15	34	24	27	0	85	0	3,102
* 51 Colonia	Charles A. Warren, §	'03-44		26	55	6	1	1	2	6	10	50	50	50	63	42	242	19	863
* 52 Columbus	Emil B. Kalschberg	'08-44		50	113	63					35		54	38	41	2	135	42	2,120
* 53 Constantine	/Gerard L. Smith, §	'37-40		4	18						33		10	7	8	0	25	0	368
* 54 Coopers	/Percy L. Graham, §	'23-44		110	31		3	1	3	7	20	16	0	0	0	0	5	0	1,896
* 55 Cooper, Kalamazoo, R.D.	William E. Goltz, §	'19-34		42	120		11	15	2	24	65	50	20	16	11	13	0	20	1,340
* 56 Coral	(Inactive)			76	155						140	40	12	9	0	0	30	0	4,300
* 57 Crystal, Fed.				91	197	10					60		620	0	0	0	20	0	3,500
* 58 Custer				19	43						125								1,088
* 59 Detroit, American	(Inactive)			91	197	10					60		620	0	0	0	20	0	3,500
* 60 Detroit, Finnish	(Nillo A. Tuomimoksa)	'21-40		19	43						125								1,088
* 61 " " Bethel, Finnish	James S. Caskey	'31-44		160	388	15	8	10	2	130	100	30	64	14	131	145	90	780	773
* 62 " " Bowlsby	Charles F. Gouley, r	'34-44		327	649	27	12	21	11	26	202	65	660	205	195	26	1,020	562	11,130
* 63 Brewster-Pilgrim	/Roger Edly Treat	'19-26		336	1,232	30	58	147	6	13	29	624	688	509	911	553	953	3,113	23,828
* 64 " " Bushnell	(Carl R. Key, Assn.)	'35-44		297	807	65	26	47	8	21	29	181	68	72	62	695	600	573	572
* 65 " " 1st	Russell Denison, Assn.	'28-43		37	95	3	24	47			178	11	638	31	34	0	123	75	6,922
* 66 " " Greenfield	Myron R. Burnell	'32-43		88	223	30	11	36			155	25	686	26	28	0	149	594	6,922
* 67 " " Grosse Pointe	Charles W. Scheid	'33-40		283	301						112	45	616	25	28	0	305	1,176	8,394
* 68 " " Highland Park	George W. Shepherd	'26-43		164	381		20	40	6	19	25	145	115	40	45	10	369	1,176	8,394
* 69 " " Mayflower	Robert E. Barrt	'35-37		208	638	25	35	138	2	27	34	237	382	313	619	209	330	204	1,382
* 70 " " Mt. Hope	George E. Drew	'32-38		242	543	2	4	6	22	1	6	221	380	120	620	187	173	130	800
* 71 " " North	(Charles Haven Myers, i John D. Rose, Assn.)	'06-33		624	1,586	131	15	44	20	26	46		135	65,890	1,460	755	187	6,252	
* 72 " " Plymouth, Catholic	(Horace A. White)	'43-44		270	700		57	157	7	7			675	11	13	0	100	175	15,410
* 73 Dearborn	George E. Gall n, Sup., §	'09-37		106	247	8	10	15	4	2	6	100	20	625	0	0	25	304	1,580
* 74 Dexter				18	209						40		10	7	8	0	25	25	2,300
* 75 Douglas	Albert Dawe	'16-43		109	19	1	6	1		3		45		14	16	23	23	0	2,440
* 76 Douglas, Fed.	Don L. De Courcy	'40-43		140	440	90	8	18	7	8	358		48	34	38	42	162	0	4,290
* 77 Drummond	(Myrtle Rayner, Lay)	'27		6	17						42		12	9	0	30	136	174	1,000
* 78 Dun lac				45	152						95		86	61	68	6	221	41	1,988

Contributions to War-Victims-and-Service are included in "Other Gifts"; for record by church see pages 55-74.
 § In the case of direct giving to Detroit City Work.
 a Granted leave of absence, Navy Chaplain.

Explanation of Reference Marks, Page 75.

MICHIGAN SUMMARY
 CHURCHES DROPPED: (1) Johannesburg; (2) other denom. 25; licentiates 11; unclassified 3; No. pastors serving: 163. Part time supplies: 4. Inactive churches: 21. Vacant churches: 24. MEMBERS IN FULL STANDING: 201 (pastors 124; others 77). FAMILIES: 34,525.
 NO. OF CHURCHES REPORTING: 116. Av. Ch. Attendance 123; Ch. School 178; Y.P. Org. 134; Home Expenses 203; Church Property 290; Parsonage 160; New Building Expenses 111 (amount \$288,786); Invested Funds 63 (amount \$572,199); Debts 24 (amount \$173,853).
 NO. OF CHURCHES CONTRIBUTING TO APPOINTMENT AND OTHER BENEFIT-LENCEs: 204 (amount \$164,776). On apportionment 204 (state cont. 204; A.B.C.F.M. 204; Home Boards 203; Unbudgeted 125). Other Gifts 188.
 SALARIES: No. churches and yoked fields reporting 174 (amount \$384,290). Part time supplies 19 (amount \$10,878). Pastoral Units: 155. Average Salary for regular service: \$2,409.

The Middle Atlantic Conference of Congregational Christian Churches

MIDDLE ATLANTIC Rev. Joseph H. Stein, Supt., 44 Brick Church Plaza, East Orange, N. J. (State Directory, Pages 24, 25) (Delaware; District of Columbia; Maryland; New Jersey; New York No. 74; Virginia Nos. 75, 76)
 See also — For Maryland, Pennsylvania Nos. 115, 116. For Virginia, Southern Convention.

CHURCHES	Cities or Towns	Org.	MINISTERS			MEMBERS			Admitted			Removed			Attendance	Church School	Young People's Organizations	Gifts on Apportionment				Local Finances		
			Names	Ord. Cld.	Ma.	To.	Ab.	C.	To.	D.	L.	T.	Conf.	Am. Board				Home Board	Un- budgeted	Total	Other Gifts	Home Exp.	Value Church Property	
																								1909
DELAWARE			William Fred Edge	43-43	203 116	490 39	—	30	37	4	5	9	142	2290	26	78	187	197	17	742	412	9,097	*148,000 6,000	
DISTRICT OF COLUMBIA			Alfred W. Hurst, i	'22-44	97	224	35	0	16	2	4	8	129	120	40	40	140	73	50	352	29	6,910	*55,200	
3 " Washington, a			Howard S. Anderson, i	'27-36	349	1,092	85	20	74	17	48	67	601	680	100	100	2,273	1,310	169	5,285	4,974	29,414	650,000	
4 " " 1st			Bernard Vernon Mungler, r	42-43	97	232	8	2	10	6	9	57	90	110	9	9	218	180	0	725	324	5,034	*100,000	
5 " " Ingram Memorial			Robert William Brooks, i	'20-23	m276	691	0	14	14	5	0	5	330	140	120	126	82	92	0	300	421	7,385	*200,000	
6 " " Lincoln Temple			Fred S. Buehweyer, i	'26-39	306	905	200	8	24	12	50	75	350	615	100	992	795	772	207	2,766	9,055	18,897	*102,500	
7 " " Mt. Pleasant			(John Wesley Peterson, b)	42-44																				
8 " " People's			Arthur Fletcher Edmes	'17-26	m219	547	—	0	44	9	0	21	179	80	55	111	65	69	15	260	37	8,671	*75,000	
9 " " Plymouth			Herbert L. B. Wilkins	41-45	102	569	0	15	40	5	2	7	231	79	22	320	310	396	25	1,051	454	7,058	*57,000	
MARYLAND			(H. Clifton Owens, d) Sup.	'18-44	14	32	0	0	0	0	0	0	—	0	0	0	0	0	0	0	0	0	—	5,000
10 " Baltimore, Associate			William H. Neff, Rpt.	'39-44	m32	76	—	5	6	2	0	2	—	0	0	0	0	0	0	0	0	0	—	8,000
11 " " 2nd			Marvin S. White, Sup.	'15-25	14	54	—	4	8	2	5	30	—	0	0	0	0	0	0	0	0	0	—	5,482
12 " Capitol Heights			J. Fred W. Chapman, Lic.,	'8-44	m89	191	0	15	11	2	7	9	130	32	35	18	18	0	0	71	112	2,881	*18,000	
13 " " 3rd			J. T. P. McCloud, i	'17-20	32	32	0	0	0	0	0	0	65	36	8	23	18	20	55	116	17	2,445	*12,000	
14 " Silver Spring, Md.			William Roger Brogden, Lic.	'25-35	27	27	0	20	0	0	0	0	14	14	3	0	0	0	0	0	0	0	—	3,000
15 " Spencerville, Mt. Calvary			Ida Augusta Green	'28-38	37	88	25	3	6	0	2	5	39	475	20	20	14	15	5	54	155	1,110	4,500	
16 " Webster, e																								

Contributions to War-Victims-and-Services are included in "Other Gifts"; for record by churches, see pages 55-74.
 a Cleveland Park.
 b Asst. Meth.
 c Havre de Grace, R.D. 2.
 d Meth.

Explanation of Reference Marks, Page 75.

The Congregational Conference of Minnesota

MINNESOTA Rev. W. Ernest Collins, Supt. & Reg., 429 Palace Bldg., Minneapolis 1 (State Directory, Pages 24, 25)

Table with columns: CHURCHES (Cities or Towns, Org.), MINISTERS (Names, Ord. Old.), MEMBERS (Ma., To., Ab., C., To.), Removed (D., L., T.), Church School (Average Attendance), Young People's Organizations, Gifts on Apportionment (Conf., Am. Board, Home Board, Budgeted, Un-budgeted, Total), Other Gifts, Home Exp., Local Finances (Value Church Property).

Contributions to War-Victims-and-Services are included in "Other Gifts"; for record by churches, see pages 55-74. d Sup. b Fund. j Sup.

Explanation of Reference Marks, Page 75.

CHURCHES	MINISTERS		MEMBERS			Admitted		Removed		Average Attendance	Church School	Young People's Organizations	Gifts on Apportionment				Local Finances				
	Cities or Towns	Org.	Names	Ord. Clid.	Ma.	To.	Ab.	C.	To.				D.	L.	T.	Conf.	Am. Board	Home Board	Budgeted	Total	Other Gifts
★166 Warrad	1934		Paul T. Fuhrmann	44-44	49	125	32	3	8	0	0	0	22	10	7	0	39	27	2,400	*8,500	
★167 Wassca, Ist	1868		Merodach Green	17-31	182	383	90	19	25	3	3	3	251	97	59	0	407	180	6,748	*20,000	
★168 Watertown, Com.	1927		John H. Blackhurst, a]§	37	16	34	9	0	0	0	0	0	15	6	4	45	70	75	1,265	8,000	
★169 Waubun	1910		Charles A. Pobanz, §	33-44	18	45	5	7	13	1	0	0	10	6	6	0	35	17	423	3,500	
★170 Wayzata	1881		Everett L. Sorenson	39-42	100	490	50	18	42	0	4	9	167	250	40	539	246	1,053	150	6,008	*40,000
★171 Williams, Pilgrim	1915		A. W. Griggs, Mch.]	06-44	23	54	9	0	0	1	1	1	25	8	38	22	20	95	22	258	*2,800
★172 Winona, Ist	1854		William S. Whitsitt	18-26	225	524	155	11	28	3	6	9	83	25	8	25	2,017	1,223	9,706	*53,447	
★173 " Lakeside	1884		Olto A. Simon, Sup.	22-44	11	29	3	0	0	3	4	3	45	47	13	0	5	5	0	900	*10,000
★174 Winthrop	1889		Frederic W. Hile, §	44-44	61	143	8	0	3	2	1	3	0	26	20	51	27	18	15	1,050	*10,000
★175 Zumbrota	1887		Frank G. Beardslay	07-42	47	122	15	10	13	3	1	4	41	21	14	0	76	139	1,635	6,000	
			Membership of dropped chs.:																		
			Gifts — church undesignated:																		
			Totals:		12,320	30,703	4,668	1,590	2,517	331	449	1,464	85	13,414	4,707	337	840	497	8,844	5,524	151
																					4,180,060

Contributions to War-Victims-and-Services are included in "Other Gifts"; for record by churches, see pages 55-74. The apportionment figures as reported by the national boards are as follows: Budgeted — A.B.C.F.M., \$13,499; Home Boards, \$7,755. Unbudgeted — \$10,756.

a Meth. Lay.

Explanation of Reference Marks, Page 75.

CHURCHES DROPPED: (2) Lake Beauty; Roosevelt, Bethlehem.
 CHURCHES: 175. Served by pastors: 149 (Cong. and Chr. 112; other denom. 10); licentiates 6; unclassified 21. No. pastors serving: 122. Part time supplies: 2. Inactive churches: 12. Vacant churches: 13.
 MINISTERS IN FULL STANDING: 160 (pastors 97; others 63).
 FAMILIES: 16,337.
 NO. OF CHURCHES REPORTING: Av. Ch. Attendance 91; Ch. School 148; Y.P. Org. 117; Home Expenses 155; Church Property 172; Parsonage 113; New Building Expenses 95 (amount \$77,918); Invested Funds 35 (amount \$302,538); Debts 33 (amount \$129,660).
 NO. OF CHURCHES CONTRIBUTING TO APPOINTMENT AND OTHER BENEVOLENCES: 117 (amount \$82,884); On apportionment 144 (state conf. 112; A.B.C.F.M. 112; Home Boards 14; Unbudgeted 115). Other Gifts 135.
 SALARIES: No. churches and yoked fields reporting 111 (amount \$210,068). Part time supplies 10 (amount \$6,610). Pastoral Units: 101. Average Salary for regular service \$2,014.
 LEGACIES: No. 4, \$2,725; No. 23, \$5,600; No. 37, \$777; No. 45, \$7,155; No. 86, \$100; No. 87, \$11,500; No. 108, \$1,000; No. 123, \$2,000; No. 128, \$200; No. 141, \$1,000.
 NEW BUILDING EXPENSES: Nos. 1, 2, 4, 5, 9, 12, 14, 16, 17, 18, 19, 23, 21, 25, 30, 31, 34, 35, 37, 38, 41, 43, 44, 45, 46, 47, 48, 49, 51, 52, 53, 54, 57, 52, 63, 64, 65, 66, 68, 70, 71, 72, 75, 77, 79, 81, 86, 87, 88, 89, 90, 91, 92, 93, 95, 96, 97, 98, 99, 101, 103, 104, 107, 108, 109, 120, 122, 123, 124, 129, 131, 133, 135, 136, 138, 139, 141, 142, 143, 144, 149, 150, 151, 155, 158, 159, 163, 164, 165, 166, 171, 173, 175.
 YOKED CHURCHES: Nos. 3454; 8-26; 9-82; 11-30416-117-137; 11-75-113-169; 15-535; 17-113; 18-2045; 22-18-155; 23-158; 24-34; 44-160; 45-107; 46-163; 47-174; 71-101; 79-103; 101-114; 103-112; 109-163; 117-148; with other denominations: Nos. 13, 104 with Meth.; 36 with Presb.; 126 with Epyp.

For comparative statistics see Summary I following schedules.

MISSISSIPPI
 See Alabama (Colored)

Congregational Christian Conference of Missouri

MISSOURI Rev. Charles C. Burger, Supt. & Reg., 6501 Wydown Blvd., St. Louis 5 (State Directory, Pages 24, 25)

(Including Arkansas No. 46) See also Iowa Nos. 15, 16

CHURCHES	CITIES OR TOWNS	Org.	MINISTERS		MEMBERS				Admitted			Removed			Church School	Young People's Organizations	Gifts on Apportionment				Local Finances	
			Names	Ord. Cld.	Ma.	To.	Ab.	C.	To.	D.	L.	T.	Cont.	Am. Board			Home Board	Ur. Budgeted	Total	Other Gifts	Home Exp.	Value Church Property
★ 1	Bevier	1864	(Inactive)		15	25	5	7	2	3	5	40	56	—	—	0	0	0	0	0	4,038	2,500
★ 2	Bonne Terre, 1st	1878	Leonard Reifel, §	'43-'45	61	176	72	16	86	12	22	174	202	45	50	100	475	119	416	7,796	*57,000	
★ 3	Brentwood	1922	Stephen M. Pronko	'39-'39	3	450	125	7	12	3	5	153	183	45	55	50	233	35	4,140	*15,000		
★ 4	Cole Camp, 1st	1855	(Inactive)		—	—	—	—	—	—	—	—	—	—	—	0	0	0	0	0	1,400	*4,000
★ 5	Dawn, Fed.	1868	(Inactive)		120	60	—	—	—	—	—	—	—	—	—	0	0	0	0	0	—	10,000
★ 6	DeSoto, Fed.	1881	(Inactive)		—	—	—	—	—	—	—	—	—	—	—	0	0	0	0	0	—	10,000
★ 7	Dixon, Mt. Gilead	1919	(Inactive)		33	88	30	1	—	—	15	40	25	—	—	0	0	0	0	0	135	—
★ 8	Ellimore, Union Hill	1887	†Fred G. Wangelin, §	'13	32	6	—	—	—	—	—	—	—	—	—	0	0	0	0	0	88	—
★ 9	Genser, Bethany	1897	†Thomas V. Cranec, §	'26-'27	36	10	0	—	—	—	—	—	—	—	—	0	0	0	0	0	88	—
★ 10	Grandin, 1st	1865	†Fred G. Wangelin, §	'13-'25	25	100	37	11	12	1	2	—	80	28	36	38	0	154	138	184	2,000	3,000
★ 11	Hamilton, Fed.	1868	[Albert Kimpfer, Presb.]	'07-'44	160	138	—	—	—	—	—	—	135	25	25	25	105	0	2,000	13,500	1,000	
★ 12	Humansville, Liberty Hill	1839	†Thomas V. Cranec, §	'26-'39	14	35	10	0	0	2	2	—	—	—	—	0	0	0	0	0	25	—
★ 13	Iberia, North	(Inactive)	(Inactive)		—	—	—	—	—	—	—	—	—	—	—	0	0	0	0	0	—	700
★ 14	Fairview	(Inactive)	(Inactive)		40	111	19	5	6	0	0	35	36	—	—	0	0	0	0	0	52	—
★ 15	Cong. Chr.	1836	[Earl Basil Brown, Chr.]	'99-'43	31	69	19	5	6	0	0	20	160	129	144	164	100	0	100	0	525	*3,000
★ 16	Kansas City, a	1923	Gerald Edwin Maggart	'34-'44	220	656	121	49	4	16	20	140	160	129	144	164	100	0	100	0	525	*3,000
★ 17	1st	1906	Wm. C. Burton	'18-'37	193	471	35	22	27	6	12	140	160	129	144	164	100	0	100	0	525	*3,000
★ 18	Ivanhoe Park	1898	Herbert H. Duenow	'05-'29	380	978	57	29	54	7	14	160	300	50	338	160	167	50	1,051	233	10,500	*175,000
★ 19	Westminster	1893	G. Charles Gray	'05-'29	380	978	57	29	54	7	14	160	300	50	338	160	167	50	1,051	233	10,500	*175,000
★ 20	Lebanon, 1st	1863	Ralph Jett	'37-'44	92	237	27	10	47	6	9	15	380	65	498	289	279	100	1,166	450	16,800	*55,000
★ 21	Maplewood	1893	Russell Doetscher, §	'41-'44	73	245	21	6	19	6	4	10	120	150	25	283	174	160	100	717	726	*31,000
★ 22	Macla, Wheeler	1896	[John Phillips, Bapt.] §	'41-'42	33	88	2	1	—	—	—	—	—	—	—	0	0	0	0	0	4,580	*1,000
★ 23	Mt. Valley	1904	(Inactive)		120	68	—	—	—	—	—	—	—	—	—	0	0	0	0	0	—	1,000
★ 24	Nesbitt, 1st	1866	(Inactive)		110	33	1	1	5	—	—	—	—	—	—	0	0	0	0	0	—	800
★ 25	New Cambria, 1st	1888	Frederick Wm. Ollis	'00-'43	163	34	0	2	5	—	—	—	—	—	—	0	0	0	0	0	1,090	20,000
★ 26	Noble, 1st	1870	Frederick Wm. Ollis	'00-'43	163	34	0	2	5	—	—	—	—	—	—	0	0	0	0	0	1,090	20,000
★ 27	Oronogo, Tower of Light	1910	[Roy F. Bundy, Chr.] §	'29-'36	19	48	18	3	4	0	0	1	30	55	15	13	6	6	0	25	35	500
★ 28	Pierce City, 1st	1872	LeRoy Stanford, Lic., §	'43	15	48	0	0	0	0	0	1	30	55	15	13	6	6	0	25	35	500
★ 29	St. Joseph, 1st	1867	Robert A. Bentley	'34-'44	86	249	24	11	18	5	7	181	102	153	102	153	408	151	6,142	898	17,879	*190,000
★ 30	Plymouth	1904	(Inactive)		220	55	—	—	—	—	—	—	—	—	—	0	0	0	0	0	—	22,500
★ 31	St. Louis, Compton Hill	1881	Maurice McDowell, Lic., §	'44	80	231	—	—	—	—	—	—	—	—	—	0	0	0	0	0	—	10,000
★ 32	1st	1852	Ellis W. Hay	'28-'45	183	579	17	11	23	9	24	33	147	136	20	921	430	484	300	2,085	3,369	50,000
★ 33	Hyde Park	1881	Richard Alfred Waite	'03-'44	123	2	0	0	0	2	5	7	26	124	25	0	101	0	2,096	41,000	—	—
★ 34	Ind. Evang. Prot.	1856	Ira T. Gragg	'25-'34	162	440	1	35	64	6	7	224	130	64	71	0	265	432	19,509	25,000	—	—
★ 35	Immanuel	1891	J. Herbert Brautigam, Jr.	'44-'44	91	197	42	6	6	3	6	9	11	16	16	78	44	46	0	168	2,800	*35,917
★ 36	Memorial	1852	J. Herbert Brautigam, Jr.	'44-'44	68	197	51	9	14	1	6	30	175	30	—	—	0	160	178	2,751	4,500	35,000

Contributions to War-Victims-and-Services are included in "Other Gifts"; for record by churches, see pages 55-74.

α Country Club.

Explanation of Reference Marks, Page 75.

CHURCHES	CITIES OR TOWNS	ORG.	MINISTERS			MEMBERS			ADMITTED			REMOVED			Church School	Young People's Organizations	Gifts on Apportionment				Local Finances		
			Names	Ord. Cld.	Ma.	To.	Ab.	C.	To.	D.	L.	T.	Average Attendance	Conf.			Am. Bd.	Home Bd.	Un-budgeted	Total	Other Gifts	Home Exp.	Value Church Property
★ 37	St. Louis, Pilgrim	1866	(E. Paul Sylvester Kenneth M. Martin, a Robert C. Williamson, b)	'29-44 '33-44 '06-44	476	1,236	167	33	52	12	31	53	435	230	279	4,151	2,216	2,018	1,446	9,831	7,272	38,465	342,000
★ 38	Scotia, 1st	1869	(Robert C. Williamson, b)	'06-44	61	168	47	—	—	1	4	5	88	125	199	105	109	75	488	247	3,353	*55,000	
★ 39	" 2nd	1891	(Robert C. Williamson, b)	'06-44	11	22	9	0	0	1	0	1	18	54	54	0	0	0	106	0	0	106	2,000
★ 40	Springfield, 1st	1869	Seymour Duane Ogden	'27-42	133	383	60	8	24	5	6	12	—	116	54	537	253	275	100	1,165	353	4,663	*49,000
★ 41	Wisconsin, Mt. Zion	1869	(Inactive)	'27-42	11	108	—	—	—	—	—	—	—	—	—	0	0	0	0	0	0	0	1,000
★ 42	Wheatland, Cong. Chr.	1860	Randall R. Teewin, Lic., §	'44	16	41	13	—	1	1	1	2	31	31	0	3	1	1	0	5	0	206	*8,000
★ 43	Webster, Groves, 1st	1866	Ermine P. Inglis	'29-39	462	1,045	0	51	107	12	18	52	324	425	290	970	516	504	50	2,040	1,855	14,935	*108,000
★ 44	" Old Orchard	1890	Edgar C. Wolcott	'06-44	37	109	24	0	0	1	1	30	—	—	—	10	19	17	0	46	110	1,100	*25,000
★ 45	Wheatland, Galney	1911	Thomas V. Craace, §	'28-24	12	60	40	0	0	0	0	0	—	—	—	2	1	1	0	4	0	20	1,000
ARKANSAS																							
★ 46	Texarkana, 1st	1908	Walter H. Riley, §	'12-42	126	292	35	0	0	3	1	4	—	—	—	30	14	14	0	58	0	2,946	25,000
Totals:					3,457	10,646	930	293	653	114	185	647	112	4,370	1,429	9,731	5,334	5,246	2,852	23,183	14,528	202,100	1,882,117

Contributions to War-Victims-and-Services are included in "Other Gifts"; for record by churches see pages 55-74. The apportionment figures as reported by the national boards are as follows: Budgeted — A.B.C.F.M., \$3,985; Home Boards, \$4,976. Unbudgeted — \$4,916.

CHURCHES DROPPED: (1) St. Louis, Olive Branch. CHURCHES: 46. Served by pastors: 32 (Cong. and Chr. 24; other denom. 5; licentiates 3). No. pastors serving: 29. Inactive churches: 8. Vacant churches: 6. MINISTERS IN FULL STANDING: 47 (pastors 21; others 26). NO. OF CHURCHES REPORTING: Av. Ch. Attendance 21; Ch. School 32; Y.P. Org. 19; Home Expenses 38; Church Property 48; Parsonage 21; New Building Expenses 21 (amount \$50,413); Invested Funds II (amount \$142,297); Debts 7 (amount \$19,396). NO. OF CHURCHES CONTRIBUTING TO APPOINTMENT AND OTHER BENEVO.

LENCEs, 32 (amount \$37,691); On apportionment 32 (state conf. 32; A.B.C.F.M. 32; Home Boards 32; Unbudgeted 15). Other Gifts 21. SALARIES: No. churches and yoked fields reporting 33 (amount \$67,092). Part time supplies 9 (amount \$1,285). Pastoral Units: 24. Average Salary for regular service: \$2,742. LEGACIES: No. 29; \$300; No. 34; \$1,000. NEW BUILDING EXPENSES: Nos. 2, 4, 10, 12, 16, 17, 18, 19, 21, 24, 29, 31, 32, 33, 34, 35, 36, 39, 40, 43, 44. YOKED CHURCHES: Nos. 9-10; 9-12-45. For comparative statistics see Summary I following schedules.

Explanation of Reference Marks, Page 75.

Montana Congregational Conference

MONTANA Rev. Cloyd H. Conner, Supt. & Reg., 240 Stapleton Bldg., Billings (State Directory, Pages 24, 25)

CHURCHES	Circles or Towns	Org.	MINISTERS			MEMBERS			Admitted			Removed			Church School	Young People's Organizations	Gifts on Apportionment			Local Finances			
			Names	Ord. Chd.	Ma.	To.	Ab.	C.	To.	D.	L.	T.	Average Attendance	Conf.			Am. Board.	Home Board.	Un-Budgeted	Total	Other Gifts	Home Exp.	Value Church Property
* 1 Absarokee		1900			m18	46	24	0	0	0	1	1	47	0	0	0	16	85	5	131	*4,000		
* 2 Alzada		1934			0	2	0	0	0	0	0	0	0	0	0	0	0	0	0	0	0	500	
* 3 Anclote		1909			0	0	0	0	0	0	0	0	0	0	0	0	0	0	0	0	0	200	
* 4 Baker, Com.		1908			65	175	41	10	13	1	0	1	65	150	59	34	71	15	120	30	2,475	*9,500	
* 5 Ballantine		1908			27	83	47	2	2	1	5	9	—	40	—	20	41	0	61	21	484	*4,600	
* 6 Big Timber		1892			22	67	28	0	2	1	5	14	—	—	—	21	45	10	15	10	1,092	*8,800	
* 7 Billings, Com. (South Side)		1915			0	—	—	—	—	—	—	—	—	—	—	5	10	0	18	—	6,000		
* 8 " " Ist.		1882			325	847	80	50	86	13	13	26	300	296	53	295	503	370	1,198	403	11,684	*100,000	
* 9 " " German		1911			225	498	9	63	93	6	2	22	325	327	45	101	222	0	323	310	4,659	*20,000	
* 10 " " Polytechnic		1922			0	0	0	0	0	0	0	0	0	0	0	0	0	0	0	0	0	0	
* 11 Broxton, Com.		1920			66	160	1	63	76	0	0	0	85	80	68	19	14	15	215	3,064	*10,000		
* 12 Brookview		1908			m18	19	11	11	11	11	0	0	—	24	—	41	10	15	0	15	0	3,000	
* 13 Brockway, Com.		1929			16	46	12	1	1	0	0	0	—	9	—	22	47	30	99	178	363	2,400	
* 14 Butte, United		1930			35	101	16	1	3	1	6	7	—	24	—	30	68	15	115	26	2,500	*13,500	
* 15 Coalwood		1916			18	54	23	0	0	0	1	5	—	0	—	0	12	12	—	—	275	4,900	
* 16 Columbus		1895			52	167	36	27	31	1	3	10	—	90	15	51	107	64	222	102	2,688	*21,000	
* 17 Crane		1912			m6	15	1	0	0	0	0	0	—	0	—	3	7	0	10	0	950	2,000	
* 18 Custer		1916			m9	22	—	—	—	—	—	—	—	30	17	0	5	10	9	816	3,700		
* 19 Ekalaka, Union		1917			33	100	10	1	2	1	0	1	355	187	27	58	24	109	89	3,061	*7,075		
* 20 Fairfeld, Union		1914			30	87	18	15	18	1	2	3	—	100	55	12	26	17	55	75	1,370	*6,500	
* 21 Fallon, Wittomburg, a		1920			27	40	4	1	3	0	0	0	—	28	—	113	314	10	407	33	2,241	1,500	
* 22 Fishall, Firgim		1939			22	7	28	3	—	—	—	—	—	0	—	0	0	0	0	0	61	1,500	
* 23 Fort Shaw, Union		1910			12	40	20	—	2	1	3	4	—	15	—	4	7	0	11	10	500	2,800	
* 24 Froid, Union		1910			11	30	12	1	2	1	3	4	45	22	10	25	56	73	155	68	1,032	*3,500	
* 25 Geysler		1910			3	0	—	—	—	—	—	—	—	0	—	0	0	0	0	0	75	2,500	
* 26 Glasgow		1908			34	103	15	2	6	0	5	5	45	55	15	0	17	163	379	240	1,833	*7,000	
* 27 Glenview		1907			51	231	103	8	16	0	1	5	—	90	—	69	147	329	510	878	*10,200		
* 28 Great Falls		1890			200	522	200	60	83	10	12	34	—	130	—	192	408	223	825	359	8,738	*8,000	
* 29 Hardin, Ist.		1908			83	240	23	10	10	3	4	68	—	130	36	78	165	77	320	133	2,023	*11,000	
* 30 " " German		1934			m34	86	—	—	—	—	—	—	—	0	—	0	0	0	0	23	857	4,500	
* 31 Healdsville		1911			0	0	0	0	0	0	0	25	—	0	—	0	0	0	0	0	—	1,500	
* 32 Intake		1914			4	13	0	0	0	0	0	0	—	13	—	0	0	0	0	0	90	3,500	
* 33 Judith Gap		1909			—	—	—	—	—	—	—	—	—	0	—	0	0	0	0	0	0	—	
* 34 Laurel, German		1908			315	625	65	12	25	2	35	38	—	30	—	184	403	15	602	604	3,613	*17,500	
* 35 Livingston, Halbrook		1883			98	319	10	36	14	3	7	32	112	102	71	64	136	82	282	136	6,700	*90,000	
* 36 Malta		1891			271	739	10	36	41	0	2	50	—	10	—	10	20	10	40	0	960	4,500	
* 37 Marsa, Friedmans, German		1912			m34	64	0	—	—	—	—	—	—	9	—	143	314	0	457	0	492	1,500	

Contributions to War-Victims-and-Service are included in "Other Gifts"; for record by churches, see pages 55-74.

a German.

Explanation of Reference Marks. Page 75.

Churches	Cities or Towns	Org.	MINISTERS		MEMBERS			Admitted			Removed			Average Attendance	Church School	Young People's Organizations	Gifts on Apportionment				Local Finances		
			Names	Ord. Cld.	Ma.	To.	Ab.	C.	To.	D.	L.	T.	Count.				Budgeted		Total	Other Gifts	Home Exp.	Value Church Property	
																	Am. Board	Home Board					Un-budgeted
* 38	Medicine Lake, Union	1909			20	43	17	4	4	1	—	11	35	30	15	19	41	28	88	106	686	*4,000	
* 39	Medicine Lake, Union	1911	Howard E. Lacy, \$	'25-'41																			
* 40	Missoula, Immanuel, a	1924	Inez Pearle Lacy, Lic.	'32-'44	12	24	10	3	3	0	1	1	—	—	—	6	14	0	20	17	441	2,000	
* 41	University	1922	Gale Anderson, \$	'32-'44	29	72	—	—	—	—	—	—	—	—	—	0	0	0	0	0	0	3,000	
* 42	Molt	1920	Guy Leslie Barnes	'26-'43	62	153	70	9	17	1	5	6	48	33	0	22	48	20	90	200	2,465	20,000	
* 43	Musselshell	1920	E. F. Clark, \$	'07-'42	13	36	6	0	0	0	0	25	40	—	—	10	5	20	30	21	645	1,500	
* 44	Nibbe, Fisher Memorial	1925	Gale Anderson, \$	'32-'43	12	35	17	1	1	1	0	1	—	—	—	8	17	5	30	56	100	2,500	
* 45	Plentywood	1910	(Inactive)		0	0	—	—	—	—	—	—	—	—	—	0	0	0	0	0	0	0	
* 46	Plevna, 1st	1915	Howard E. Lacy	'25-'37	52	152	85	15	18	3	4	7	65	35	20	29	61	8	98	156	1,885	*1,800	
* 47	Immanuel, German	1911	Inez Pearle Lacy, Lic.	'34-'38	10	25	—	2	5	—	—	—	—	—	—	4	10	0	14	0	314	2,000	
* 48	Pompeys Pillar, b	1910	George Edgar Meyer, \$	'23-'39	103	186	30	8	14	1	0	120	40	52	40	265	58	30	881	786	1,809	*12,000	
* 49	Rapide	1917	Robert Dobeck	'23-'39	28	74	44	—	—	—	—	1	12	30	0	0	17	0	25	0	514	2,000	
* 50	Red Lodge	1890	(Inactive)		0	0	—	—	—	—	—	—	—	—	—	0	0	0	0	0	0	2,000	
* 51	Ringling	1916	(Inactive)		0	0	—	—	—	—	—	—	—	—	—	16	34	10	60	20	1,322	*6,000	
* 52	Roundup	1909	Gale Anderson	'32-'44	20	75	15	7	13	1	0	1	34	35	—	10	20	13	43	10	1,500	2,900	
* 53	Savage	1922	Kirk M. Dewey, \$	'26-'42	12	34	16	6	6	—	—	—	—	—	—	3	7	0	10	20	336	2,000	
* 54	Sidney, People's	1908	Kirk M. Dewey, \$	'26-'42	66	190	62	9	13	3	4	7	—	—	—	81	172	181	434	595	3,788	*20,000	
* 55	St. Ebenezer, German	1918	Henry Schneider	'44-'44	69	132	—	13	20	0	16	18	—	—	60	80	189	10	255	354	1,969	*7,500	
* 56	Stevensville, German	1893	(Inactive)		0	0	—	—	—	—	—	—	—	—	—	0	0	0	0	0	0	400	
* 57	Sumatra	1926	Gale Anderson, \$	'32-'44	23	59	7	0	0	0	0	0	—	—	—	122	206	0	388	410	39	1,500	
* 58	Watkins, New Zion, a	1934	John Meer	'22-'35	115	208	20	10	10	1	4	5	—	—	22	66	145	25	236	337	2,301	*9,000	
* 59	Worlean, Bethlehem, a	1912	Membership of dropped ch.										100	22	—	—	—	—	—	—	—	—	
			Gifts — church undesignated:																				
			* Totals:		2,573	6,613	1,010	473	658	62	145	370	99	2,910	928	143	282	45	470	139	84	970	564,175

Contributions to War-Victims-and-Services are included in "Other Gifts"; for record by churches, see pages 55-74.
 a German.
 b Com.
 The apportionment figures as reported by the national boards are as follows: Budgeted — A.B.C.F.M., \$2,449; Home Boards, \$5,509. Unbudgeted — \$1,590. Explanation of Reference Marks, Page 75.

CHURCHES DROPPED: (1) Lambert.
 CHURCHES: 59. Served by pastors: 38 (Cong. and Chr. 37; other denom. 1). No. pastors serving: 19. Inactive churches: 10. Vacant churches: 11.
 MINISTERS IN FULL STANDING: 51 (pastors 27; others 24).
 FAMILIES: 4,317.
 NO. OF CHURCHES REPORTING: Av. Ch. Attendance 19; Ch. School 29; Y.P. Org. 22; Home Expenses 45; Church Property 56; Parsonage 39; New Building Expenses 23 (amount \$15,573); Invested Funds 10 (amount \$9,321); Debts 6 (amount \$4,834).
 NO. OF CHURCHES CONTRIBUTING TO APPOINTMENT AND OTHER BENEVO-
 LENCES: 47 (amount \$15,078); Ou apportionment 45 (A.B.C.F.M. 43; Home Boards 43; Un-budgeted 39). Other Gifts 40.
 SALARIES: No. churches and yoked fields reporting 25 (amount \$50,709). Pastoral Units: 25. Average Salary for regular service: \$2,030.
 LEGACIES: No. 3; \$1,300; No. 45, \$1,000.
 NEW BUILDING EXPENSES: Nos. 1, 4, 5, 8, 9, 16, 20, 23, 24, 26, 29, 30, 34, 35, 36, 38, 41, 45, 52, 53, 54, 55, 59.
 YOKED CHURCHES: Nos. 2-19; 4-16; 6-16; 11-15; 13-27-32; 17-53-54; 20-23; 21-37-47; 24-3-45; 39-13-32-57.
 For comparative statistics see Summary I following schedules.

Congregational Conference of Nebraska

NEBRASKA Rev. Arthur W. Taylor, Supt. & Reg., 715 Security Mutual Bldg., Lincoln 8 (State Directory, Pages 24, 25)

See also Colorado Nos. 76-80; Kansas No. 68; South Dakota Nos. 185, 186

CHURCHES	CITIES OR TOWNS	ORG.	MINISTERS			MEMBERS			ADMITTED			REMOVED			Church School	Young People's Organizations	Gifts on Apportionment				Local Finances		
			Names	Ord. Cld.	Ma.	To.	Ab.	C.	To.	D.	L.	T.	Average Attendance	Conf.			Am. Board	Home Board	Un-budgeted	Total	Other Gifts	Home Exp.	Value Church Property
1	Ainsworth		67	221	25	12	24	4	4	0	2	4	4	c188	25	156	51	5	272	555	2,631	*20,000	
2	Albion		112	255	43	12	24	6	6	0	2	4	4	c188	63	92	29	40	187	64	3,031	*20,000	
3	Alma		47	129	18	2	3	0	2	1	2	1	2	c85	12	0	9	0	1,222	2,295	*27,000		
4	Arberville, Bradshaw		49	37	20	2	2	0	2	1	4	5	5	c85	0	39	15	13	67	7	1,534	*4,600	
5	Aradavia		1888	82	20	2	2	5	5	4	9	6	6	c68	0	40	16	14	1	71	0	1,086	*5,000
6	Arlington		44-45	78	197	84	0	2	0	2	2	2	2	c50	0	0	0	0	0	0	0	1,971	*7,500
7	Ashby		2	12	1	1	1	0	0	0	0	0	0	c70	15	15	5	2	27	0	270	*2,000	
8	Ashland		100	230	63	16	19	5	11	16	90	16	16	c100	15	207	81	120	526	153	2,284	*30,000	
9	Alden, Crofton		3	10	3	0	0	0	0	0	0	0	0	c188	15	107	43	27	25	212	5,100	*52,000	
10	Aurora, Fed.		65	141	27	20	25	0	0	1	44	4	4	c188	494	0	0	0	133	51	1,616	*3,100	
11	Avoca		16	38	14	0	0	0	0	1	1	1	1	c35	0	30	10	0	50	8	3,900		
12	Beemer		45	110	26	0	0	2	2	4	4	4	4	c73	16	58	17	30	108	70	795	*5,500	
13	Belvidere		3	66	5	0	0	0	0	0	0	0	0	c22	22	46	54	29	130	20	2,160	*3,700	
14	Bingham		52	161	52	14	18	1	2	3	0	0	0	c50	46	54	29	10	130	20	2,160	*3,700	
15	Blair		m4	11	2	0	0	0	0	0	0	0	0	c16	0	16	1	5	0	25	0	*2,000	
16	Bloomfield		17	48	0	0	0	0	0	1	1	1	1	c25	0	32	14	11	0	57	0	298	*1,800
17	Brewster		'41	17	168	34	3	5	2	4	6	6	6	c188	0	57	36	20	113	89	2,100	*7,500	
18	Brale		71	168	34	3	5	2	4	6	6	6	6	c188	0	57	36	20	113	89	2,100	*7,500	
19	Brunswick		31-42	25	72	18	4	1	0	1	1	1	1	c40	20	71	26	11	23	110	22	898	*26,000
20	Burwell		'95-44	55	155	44	7	17	2	6	56	4	4	c32	20	114	49	17	221	71	2,028	*33,000	
21	Cambridge		1875	76	232	40	7	4	1	0	1	0	0	c92	16	114	49	17	221	71	2,028	*33,000	
22	Campanell, Zion		'02-41	15	48	19	0	0	0	0	25	0	0	c68	0	50	27	17	7	101	84	810	*2,300
23	Carroll		'41	33	74	27	0	0	0	2	3	5	5	c32	0	38	16	13	0	60	859	*4,000	
24	Center		m4	17	1	1	1	1	1	1	2	2	2	c32	0	17	2	0	30	10	350	*4,000	
25	Chadron		1885	66	150	34	0	0	0	1	0	68	68	c100	15	71	23	20	114	38	2,100	*6,000	
26	Clark		'45	42	107	14	7	7	0	4	4	4	4	c45	0	44	16	14	0	74	45	1,534	*4,000
27	Clay Center		1882	51	135	38	10	10	4	1	90	10	10	c65	10	57	28	62	167	18	2,721	*12,000	
28	Coleridge		1925	80	186	18	9	16	2	8	10	8	8	c89	31	59	22	19	0	100	30	1,982	*8,000
29	Columbus, Fed.		'32-39	110	271	46	11	6	6	11	17	17	17	c166	256	90	212	80	460	523	4,380	*75,500	
30	Cortland, Pilgrina		1875	89	180	33	1	6	6	0	0	0	0	c75	25	81	27	24	63	185	1,841	*37,500	
31	Cowles		'14-44	14	37	3	0	0	0	0	0	0	0	c100	0	0	0	0	0	0	75	1,200	
32	Crawford		1889	31	124	31	6	12	1	0	1	43	43	c100	0	43	17	15	0	75	0	1,141	*17,000
33	Creighton, Fed.		'40-38	17	36	5	0	0	0	0	105	85	40	c100	0	25	0	0	25	0	1,800	*3,000	
34	Crete, Ist.		1871	108	287	85	8	22	6	7	17	17	17	c175	33	235	85	99	15	434	216	2,601	*9,500
35	Crete, German		'28-44	39	77	5	0	0	2	0	8	56	35	c175	33	235	85	99	15	434	216	2,601	*9,500
36	Crofton		1906	10	33	5	7	9	0	1	1	30	43	c188	18	20	9	7	25	61	0	1,136	*2,700

Contributions to War-Victims-and-Services are included in "Other Gifts"; for record by churches, see pages 55-74. a U.B. Lic. b Ref. Am. d Ind.

Explanation of Reference Marks, Page 75

CHURCHES	MINISTERS	MEMBERS			Admitted			Removed			Church School Attendance	Young People's Organizations	Gifts on Apportionment			Local Finances								
		Names	Ord. Cld.	Ma.	To.	Ab.	C.	To.	D.	L.			T.	Budgeted	Un-budgeted	Total	Home Exp.	Value Church Property						
122 Uehling	1906				48	102	15	24	31	0	0	27	32	50	10	27	9	0	45	0	1,100	\$3,800		
*123 Venango	1888	Arthur Swanson, <i>Meth.</i> , § '24-'42			29	71	14	1	19	0	5	6	—	—	—	—	17	0	90	49	2,162	\$5,500		
*124 Verona	1868	Clem H. Payne, Jr., <i>Lic.</i> , '06-'42			74	223	59	5	9	4	1	5	80	130	30	71	26	23	137	120	1,700	\$5,500		
*125 Wahoo	1871	Harry S. Scott			80	222	100	4	0	4	4	—	—	—	—	—	33	34	26	184	75	4,000	\$4,000	
*126 Wallace	1889	Robert L. Rhiley, <i>Ind.</i> , '43			3	—	—	—	—	—	—	—	—	—	—	—	20	19	0	100	—	4,000	\$4,000	
*127 Wayland, Gresham	1883	(Donald D. Hines, <i>a</i>) <i>Surp.</i> , § '43			51	98	0	0	2	2	4	31	7	7	—	—	44	14	0	72	0	784	\$1,000	
*128 Weeping Water	1860	John C. Pryor			105	367	57	13	22	1	2	3	80	90	12	123	43	36	25	237	44	2,183	\$9,000	
*129 West Point	1878	Howard Pyche			12	43	—	—	—	—	—	—	—	—	—	—	10	9	17	62	10	334	\$5,000	
*130 Wisner	1880	J. E. Aeschbacher			51	163	0	0	0	0	2	8	10	40	61	15	7	26	29	11	141	60	1,774	\$11,250
*131 York, Fed.	1872	[O'Linn McGuire, Jr. b]			30	112	36	5	13	3	3	6	100	93	10	93	38	32	5	168	61	4,122	\$32,500	
		Membership of dropped chs.; Gifts — church undesignated:																						
Totals:					7,964	20,347	3,285	820	1,756	235	396	1,288	80	9,716	2,558	11,693	5,377	4,681	3,212	25,263	13,372	208,513	2,759,874	

Contributions to War-Victims-and-Services are included in "Other Gifts"; for record by churches, see pages 55-74.
 The apportionment figures as reported by the national boards are as follows: **Budgeted** — A.B.C.F.M., \$5,890; **Home Boards**, \$5,467; **Unbudgeted** — \$3,950.
 Explanation of Reference Marks, Page 75.

a U.B. Lic. *b Bapt.*
SALARIES: No. churches and yoked fields reporting 97 (amount \$150,555). Part-time supplies 19 (amount \$9,643). **Pastoral Units:** 78. **Average Salary for regular service:** \$1,807.
LEGACIES: \$311. Nos. 41, 96, 106, 108.
NEW BUILDING EXPENSES: Nos. 2, 3, 5, 6, 8, 10, 16, 18, 29, 30, 32, 34, 38, 41, 44, 46, 49, 50, 51, 53, 58, 60, 63, 66, 67, 69, 70, 71, 72, 74, 75, 76, 79, 80, 83, 86, 94, 95, 96, 98, 101, 104, 105, 107, 108, 109, 114, 121, 122, 124, 129, 130.
YOKED CHURCHES: Nos. 1-82; 74-69; 19-88; 24-36; 31-104-105; 35-57; 38-115; 60-110-129; 80 with S. D. 52; with other denominations: Nos. 38, 122.
LARGER PARISHES: 17-45-102.
 For comparative statistics see Summary I following schedules.

NEVADA
 See California (Northern) and California (Southern)

New Hampshire Congregational-Christian Conference
NEW HAMPSHIRE Rev. Robert G. Armstrong, Min., 85 N. State St., Concord (State Directory, Pages 24, 25)
 (Including Maine, No. 29; Vermont, No. 40)

CHURCHES	CITIES or TOWNS	Org.	MINISTERS			MEMBERS			Admitted			Removed			Church School	Young People's Organizations	Gifts on Apportionment				Local Finances			
			Names	Ord. Cl'd.	Ma.	To.	Ab.	C.	To.	D.	L.	T.	Average Attendance	Comf.			Budgeted		Home Board	Un-Budgeted	Total	Other Gifts	Home Exp.	Value Church Property
																	Am.	Board						
* 1	Acerworth	1773	y/ Eric W. Bascom, § '38-'43 Edward S. Sanborn, a, § '95	25	66	25	0	0	0	0	2	45	c34	—	21	17	16	22	76	51	843	*9,000		
* 2	Alstead, 1st	1778	(See No. 4)	4	11	9	0	0	0	0	0	23	3	0	7	9	9	5	30	0	650	1,500		
* 3	" 2nd, East	1788	(See No. 4)	14	47	2	2	1	2	1	0	23	3	0	28	21	20	15	84	110	978	3,000		
* 4	" 3rd, Fed., b	1842	George B. Marsh	24	61	14	1	2	6	8	0	50	80	30	22	30	20	10	82	41	1,920	*9,500		
* 5	Alton, Com.	1827	Samuel J. Vernon, d	14	63	43	5	7	0	1	8	50	8	0	14	17	16	0	47	0	1,067	*8,500		
* 6	Amherst	1741	John E. LeBosquet, r	24	72	22	0	0	1	0	1	37	46	0	112	108	104	75	399	50	4,115	*18,200		
* 7	Andover, East	1782	y/J. Kirkwood Craig, e § '14-'44	26	83	34	2	3	1	2	3	37	c50	0	38	33	31	16	118	50	910	*4,300		
* 8	" "	1880	(Inactive)	10	5	0	0	0	0	0	0	0	0	0	0	0	0	0	0	0	0	0		
* 9	Antrim	1893	Harrison L. Packard	14	43	22	0	0	2	2	17	0	0	0	39	37	21	35	132	10	458	5,000		
* 10	Atkinson	1772	C. Julian Tutbill	13	46	10	2	3	0	2	11	9	0	0	14	11	10	48	83	78	883	*12,000		
* 11	Auburn	1843	John R. Ryans, Lev.	32	19	42	4	6	6	0	1	1	25	0	3	4	3	21	31	10	1,060	*8,000		
* 12	Barnstead	1867	George F. Sturtevant, d § '16-'44	11	42	14	5	5	2	1	3	0	0	0	22	0	0	0	0	0	218	2,000		
* 13	" South, R.D. 1	1892	y/H. Franklin Parker, § '33-'41	5	25	10	0	0	0	0	0	0	0	0	24	14	14	14	66	3	234	2,000		
* 14	" North, Center	1896	(Part time supply)	10	23	4	0	0	0	0	0	0	0	0	0	0	0	0	0	0	220	2,500		
* 15	Bartlett	1895	(Ben M. Smith, M. Ed.) § '02-'29	25	100	39	2	6	3	1	4	0	c90	15	21	12	12	41	86	0	1,608	*12,600		
* 16	Bath	1844	y/William Weston, M. Ed., § '44	19	60	23	0	0	0	2	4	0	0	0	23	16	16	2	57	12	825	*10,000		
* 17	Bellingham	1839	(Inactive)	26	88	40	0	0	2	2	0	0	32	0	5	5	7	39	56	12	812	*11,525		
* 18	Berlin	1877	Earl C. Osborne	135	307	100	2	2	1	0	1	80	50	0	12	65	48	46	0	159	33	3,767	*35,000	
* 19	Bethlehem	1802	(Inactive)	17	37	0	0	0	0	0	0	0	0	0	0	0	0	0	0	0	0	*2,500		
* 20	Boscawen	1740	Roger P. Horton	39	13	20	44	1	7	8	55	45	18	5	15	60	58	173	117	2	521	*21,500		
* 21	Brentwood, Exeter, R.D. 1	1747	(Inactive)	154	32	0	0	0	0	0	0	15	15	0	12	14	14	11	41	13	866	3,000		
* 22	Brentwood, Fed.	1826	(A. B. Thomson, M. Ed.) '23-'43	33	93	19	0	0	0	3	3	101	129	30	157	38	27	5	227	5	4,094	*15,000		
* 23	Brookline	1793	y/Irving Fletcher, Sup., § '29-'42	19	62	32	0	0	1	1	2	36	645	0	24	18	11	0	53	—	932	*10,500		
* 24	Brookline	1774	George E. Lombardi, h, § '98-'37	16	51	0	1	1	0	1	1	35	22	0	43	46	44	32	165	—	475	*7,500		
* 25	Campden, J	1770	(Part time supply)	32	104	0	1	1	1	2	3	50	6	0	0	0	0	0	0	0	0	0		
* 26	Candia, k	1760	Marshall M. Stevenson	40	24	18	6	7	2	0	2	29	0	0	10	6	31	10	105	28	1,461	*12,000		
* 27	Canterbury	1838	Albert P. Coombs	29	42	10	0	0	1	0	1	40	30	10	36	35	34	85	190	10	1,286	*3,500		
* 28	Center Harbor	1883	Albert P. Watson	52	131	49	5	7	2	1	3	61	c91	15	36	43	35	34	148	58	1,787	*6,900		
* 29	Charlestown	1861	(Part time supply)	44	14	0	0	0	0	0	0	0	0	0	0	0	0	0	0	0	0	*14,200		
* 30	Chatham, Stow, Me.	1731	George S. Snyder, Lic. '48 Shane N. Adams, p. em. '88	47	133	10	12	14	2	1	26	62	90	35	97	112	108	1	318	42	1,749	*9,000		
* 31	Chichester, North	1791	y/H. Franklin Parker	17	56	16	0	0	1	2	3	60	42	0	25	21	20	0	66	13	2,143	*6,000		

Contributions to War-Victims-and-Services are included in "Other Gifts"; for record by churches, see pages 55-74.
 a p. em.
 b Alstead-Langdon Larger Parish, Nos. 2, 3, 4 and 102.

g Bapt.
 h Sup.
 i Plymouth, R.D. 3.
 k Manchester, R.D. 1.

Explanation of Reference Marks, Page 75.

Table with 18 columns: CHURCHES (Cities or Towns, Org.), MINISTERS (Names, Ord. Chd.), MEMBERS (To, Ab, Ma, C, To, D, L, T, Admitted, Removed, Average Attendance), Church School, Young People's Organizations, Gifts on Apportionment (Budgeted, Cont., Am., Board, Home, Un-Budgeted, Total), Other Gifts, Home Exp., Local Finances (Value Church Property, 800, 50,000, 18,000, 3,400, 10,316, 101,000, 32,000, 11,000, 90,000, 14,750, 20,000, 3,700, 2,000, 3,500, 5,000, 2,000, 3,500, 5,000, 2,150, 3,500, 5,000, 2,846). Rows list 70 churches from Christian Hollow to Gilsum.

Contributions to War-Victims-and- Services are included in "Other Gifts", for record by churches, see pages 55-74.
a Windsor, R.D. 2, Vt.
b Hillsboro, R.D. 1.
c Granted leave of absence, Army Chaplain.
d Meth.
e Lic., Interim pastor.
f A. Asst.
g Monmouth Community Parish, Nos. 51, 84 and 125.
h Sup., \$ 4.
i Fed.
j Concord, R.D. 2.
k Explanation of Reference Marks, Page 75.
l Unbapt.
m Inconstate Larger Parish (other churches in Maine).

CHURCHES	CITIES OR TOWNS	Org.	MINISTERS		MEMBERS			Admitted			Removed			Average Attendance	Church School	Young People's Organizations	Gifts or Apportionment				Local Finances		
			Names	Ord. Clid.	Ma.	To.	Ab.	C.	To.	D.	L.	T.	Conf.				Budgeted		Total	Other Gifts	Home Exp.	Value Church Property	
																	Am. Board	Home Board					Un-budgeted
71	Coffstown	1771	63	219	60	9	16	9	16	4	5	16	70	123	22	104	72	203	482	2890	\$2,000		
72	Gorham	1862	65	239	31	13	16	4	0	0	4	16	4	95	30	30	7	—	28	2,818	\$25,000		
73	Gorham	1822	11	4	—	0	0	0	0	0	0	0	0	—	—	—	—	—	—	—	2,000		
74	Grafton Center, Chr.	1792	7	23	9	0	0	0	2	1	3	3	32	63	12	5	5	9	31	860	0		
75	Greenfield	1707	25	67	18	1	5	0	1	0	1	1	0	—	—	—	—	—	291	1,615	\$6,000		
76	Greenland, Fel.	1847	34	83	35	0	0	0	0	0	0	1	0	48	6	6	6	1	39	1,053	\$25,000		
77	Greenville, Fel.	1752	37	136	45	0	2	1	1	2	2	2	0	43	14	50	26	0	103	1,704	\$25,000		
78	Hampstead	1638	102	278	73	5	5	6	5	11	98	11	98	113	9	268	123	445	550	4,215	\$32,000		
79	Hampton	1638	102	278	73	5	5	6	5	11	98	11	98	113	9	268	123	445	550	4,215	\$32,000		
80	Hampton Falls, Seabrook	1711	11	49	15	0	0	0	0	0	0	19	24	18	16	24	16	24	75	226	847	\$3,000	
81	Hampton Falls, Seabrook	1788	17	68	20	0	6	2	3	5	60	27	0	38	1	38	17	48	96	233	42	\$18,800	
82	Hannover, Ist, Etna	1771	9	29	9	0	0	0	0	0	0	0	0	—	—	—	—	—	4	5	16	2,500	
83	Church of Christ	1771	165	457	78	15	25	8	5	13	250	0	0	359	60	376	336	175	1,246	1,378	9,092	\$15,000	
84	Harrisville	1840	—	22	14	—	—	—	—	—	—	—	—	—	—	—	—	—	—	—	—	\$4,200	
85	Haverhill	1790	30	88	21	8	12	1	1	2	2	2	2	29	40	18	9	9	0	160	91	\$50,000	
86	Hebron	1779	14	40	4	0	0	2	0	4	25	15	0	52	18	17	40	127	10	1,379	26	\$2,000	
87	Henniker	1769	36	158	25	21	33	3	0	3	60	0	0	64	47	46	28	185	26	2,100	26	\$15,000	
88	Hill, Com.	1815	21	59	31	0	0	0	5	10	0	0	0	0	0	0	0	0	0	0	0	0	0
89	Hillsboro, Ist, Center	1769	12	4	3	0	0	0	0	0	0	0	0	—	—	—	—	—	—	—	—	0	0
90	Smith Memorial	1839	145	46	0	0	0	3	0	3	0	0	0	50	0	70	71	69	0	210	160	\$3,500	
91	Hinsdale	1768	61	177	54	0	0	0	3	0	5	0	0	67	100	16	56	48	0	150	50	\$14,000	
92	Hollis	1743	100	287	44	5	9	6	0	6	72	0	0	215	56	166	144	131	179	620	146	\$43,850	
93	Hooksett	1828	23	77	23	5	6	1	4	5	40	2	0	45	0	17	9	9	38	73	25	\$12,500	
94	Hopkinton, Fel.	1757	28	77	26	2	3	1	4	5	40	2	0	45	0	17	9	9	38	73	25	\$12,500	
95	Jaffrey, Ist	1780	30	77	19	0	0	2	3	0	3	0	0	27	0	11	55	29	50	251	85	\$10,100	
96	Kennebec	1787	247	680	20	29	7	15	2	168	52	349	316	115	1,139	594	316	115	1,139	594	316	\$18,000	
97	Court St.	1867	151	415	55	14	15	11	3	15	149	0	0	176	15	230	233	211	150	814	609	\$45,000	
98	Kensington, d	1725	36	91	30	5	0	3	4	7	70	48	25	80	29	88	243	390	129	2,512	9	\$9,100	
99	Kingsington	1795	307	816	45	24	59	12	3	25	220	128	572	539	489	129	1,734	222	10,685	30,000	\$218,000		
100	Lancaster	1794	107	244	70	11	16	5	13	15	149	0	0	229	128	572	539	489	129	2,512	9	\$9,100	
101	Lancaster	1820	26	53	19	3	3	1	0	1	1	1	1	70	48	25	80	29	88	243	390	\$218,000	
102	Lancaster, Alstead, R.D.	1820	26	53	19	3	3	1	0	1	1	1	1	70	48	25	80	29	88	243	390	\$218,000	
103	Lebanon	1867	106	279	82	19	25	3	8	11	11	0	0	85	20	135	125	120	21	401	116	\$9,500	
104	Lee, Newmarket, R.D.	1916	21	53	17	5	5	1	0	1	1	1	1	67	18	18	18	18	0	51	10	\$5,500	
105	Lee, Newmarket, R.D.	1916	21	53	17	5	5	1	0	1	1	1	1	67	18	18	18	18	0	51	10	\$5,500	
106	Lincoln, Chio	1878	35	93	26	0	0	0	3	0	3	0	0	44	0	12	12	11	0	35	0	\$28,500	
107	Lincoln	1878	95	268	84	20	27	4	3	5	115	30	144	125	30	144	125	120	0	389	96	\$40,000	
108	Litton	1808	138	515	11	0	0	0	0	0	0	0	0	143	20	137	153	132	239	551	412	\$2,000	
109	Lynn	1771	30	97	6	0	0	0	0	0	0	0	0	52	0	56	0	0	0	0	0	\$4,000	
110	Lynchboro, South	1814	25	96	33	6	0	0	0	0	0	0	0	28	6	36	4	109	705	1,116	\$10,000		
111	Madbury, Dover, R.D. 2	1828	359	1,067	100	29	48	30	17	47	47	286	208	238	6	415	448	417	1,757	640	14,639	\$18,000	

Contributions to War-Victims-and-Services are included in "Other Gifts"; for record by churches, see pages 55-74.
 a Unit.
 b Bapt.
 c Presb.
 d Exeter, R.D. 2.
 e Sup.
 f Explanation of Reference Marks, Page 75.

CHURCHES	MINISTERS	MEMBERS	Admitted	Removed			Church School	Young People's Organizations	Gifts on Apportionment				Other Gifts	Local Finances	
				C.	D.	T.			Attendance	Conf.	Budgeted			Home Exp.	Value
											Am. Board	Home			
*152 Rindge	Robert H. Fletcher	26	80	0	0	1	—	62	47	58	68	17	190	111	3,003
*153 Roxbury	Ray R. Kelley	112	326	90	13	24	5	111	137	114	116	500	867	144	5,500
*154 Roxbury		18	20	0	0	0	0	0	0	0	0	0	0	25	1,500
*155 Rye	George H. Paul	46	134	39	7	13	11	150	119	89	87	289	584	44	2,575
*156 " Chr.		24	32	34	0	0	0	0	0	0	0	0	5	0	5,500
*157 Salem	Robert J. Harding, Lic.	17	36	1	0	0	0	17	7	0	2	2	11	1,309	*11,000
*158 " Ararat, Depot, a	Arsen A. Goergizian	11	36	1	0	0	0	85	36	18	17	0	65	348	*12,500
*159 Salisbury	Noble O. Bowly, §	7	24	6	3	5	0	25	18	0	0	0	18	77	680
*160 Sanbornton	James W. Newton	17	59	23	0	0	0	28	20	8	40	39	38	10	1,393
*161 Somersworth	Theodore B. Hadley	33	43	60	21	11	1	175	109	114	105	116	444	650	*7,200
*162 South Merrimack	Joseph C. Hunt, Sup., § (Charles S. Haynes, p. em., '94	13	32	14	0	0	0	23	23	9	8	5	43	0	3,550
*163 South Scabrook, b	J.H. Hawthorne Benedict, §	4	53	0	0	0	0	17	26	23	22	0	81	30	11,161
*164 Stewartstown, West	(Harrlet H. Albee, Lay.)	27	68	29	0	3	4	37	9	0	0	0	40	14	540
*165 Stoddard	(Part time supply)	11	1	0	0	0	0	0	0	0	0	0	0	0	177
*166 Stratham, Com.	Everard W. Snow	18	71	25	0	0	3	30	43	45	38	28	154	93	2,569
*167 Sullivan	Russell R. Morris, §	30	42	11	2	1	2	1	14	17	0	0	13	68	2,500
*168 " East	(Mrs. Grace C. Williams, ¶)	7	25	8	0	4	2	0	0	0	0	0	48	50	263
*169 Surry	Fred K. Sweet	11	32	8	4	4	2	21	12	23	13	0	2	0	3,550
*170 Swanzey, Keene, R.D. 1	(Edward H. Hayes, ¶)	5	29	0	6	8	2	5	44	54	51	79	229	194	3,867
*171 Tamworth	(Mrs. Edw. H. Hayes, ¶)	19	51	14	0	1	1	19	15	5	2	17	22	0	600
*172 Temple	Timothy G. Paddon	81	226	58	18	23	4	110	15	146	138	70	529	6	2,928
*173 Tilton	Edward G. Earnest	39	145	25	8	9	2	75	48	10	48	4	146	291	3,148
*174 Troy	Arne J. Avikainen, §	17	133	0	2	2	0	0	0	0	3	0	10	0	272
*175 Tuftonboro, 2nd, g	(Part time supply)	14	13	0	0	0	0	0	0	0	0	0	0	0	1,500
*176 Union	Archibald Cullen	6	37	6	0	0	1	37	37	28	43	63	171	33	1,205
*177 Union	Alvin C. Bacon, ¶	14	47	12	0	0	0	65	0	116	17	170	170	0	4,500
*178 Wakefield	Adolph R. Linchblade	39	152	16	4	4	2	1	79	65	63	25	225	23	2,772
*179 Wakefield	(Ellis F. Eaton, Bapt.)	46	145	58	7	9	3	7	68	26	23	64	142	761	3,419
*180 Warner, Fed.	(Part time supply)	8	15	4	0	0	0	0	0	0	0	0	0	0	22,500
*181 Washington	(Robert C. Decker, ¶)	10	40	11	7	7	0	0	21	25	24	19	89	84	2,600
*182 Webster, A	(Luther J. Pollar, ¶)	—	51	27	0	0	1	35	0	0	0	0	0	0	550
*183 Westworth	(Mrs. Carl J. Sullivan, §)	138	297	33	24	33	1	150	121	108	99	71	335	127	6,942
*184 West Lebanon	(Mrs. D. Blanchard, §)	42	66	37	4	0	0	30	26	12	11	0	49	57	2,710
*185 West Lebanon	(C. Walker Bishop, Bapt.)	27	17	4	0	0	0	0	0	0	0	0	0	0	3,000
*186 Wilnot, Fed.	(Part time supply)	12	22	14	0	0	0	45	63	111	63	39	276	51	2,447
*187 " North, South Danbury	(Hart M. Frye)	55	174	60	9	6	0	6	195	17	25	14	84	64	5,333
*188 Wilton	(John R. Gee)	147	382	0	0	0	0	92	30	195	192	104	689	256	13,000
*189 Winchester, Fed.	(Part time supply)	12	42	0	0	0	0	0	0	0	0	0	0	0	63
*190 Wilfboro	John R. Gee	113	281	58	13	21	3	120	17,869	17,119	13,716	9,793	58,437	25,955	47,000
*191 Wilfboro	W. Leroy Haven	8795	25,817	5,306	815	1,286	367	937	17,869	17,119	13,716	9,793	58,437	25,955	47,000
Totals:															

Contributions to War-Victims-and-Services are included in "Other Gifts"; for record by churches, see pages 55-74.
 The apportionment figures as reported by the national boards are as follows: Budgeted — A.B.C.F.M., \$17,121; Home Boards, \$13,720. Unbudgeted — \$9,784.
 a Ararat. b Merrimack. c Danbury. d Disc. e Bapt. f Mirror Lake. g Merrimack. h Penacook, R.D. 5. i Unit. k Unit. l Sup.

NEW HAMPSHIRE SUMMARY

CHURCHES: 190. Served by pastors: 154 (installed 10; recognized 1; other Cong. and Chr. 89; other denomin. 37; licentiates 11; unclassified 6). No. pastors serving: 139. Part time supplies: 14. Inactive churches: 3. Vacant churches: 19.
 MINISTERS IN FULL STANDING: 165 (pastors 85; others 80).
 FAMILIES: 22,449.
 NO. OF CHURCHES REPORTING: Av. Ch. Attendance 102; Ch. School 32; Y. P. Org. 97; Home Expenses 176; Church Property 138; Parsonage 138; New Building Expenses 45 (amount \$30,728); Invested Funds 164 (amount \$2,437,045); Debts 21 (amount \$51,868).
 NO. OF CHURCHES CONTRIBUTING TO APPOINTMENT AND OTHER BENEFIT. LENCES: 169 (amount \$84,922); On apportionment 169 (state conf. 169; A.B.C.F.M. 161; Home Boards 161; Unbudgeted 125). Other Gifts 135.
 SALARIES: No. churches and voted fields reporting 148 (amount \$233,289). Part time supplies 39 (amount \$24,778). Pastoral Units: 109. Average Salary for regular service: \$1,913.

LEGACIES: No. 20, \$1,793; No. 21, \$1,000; No. 23, \$915; No. 27, \$1,830; No. 37, \$2,000; No. 46, \$7,200; No. 54, \$92; No. 59, \$500; No. 65, \$915; No. 70, \$975; No. 77, \$92; No. 91, \$7,320; No. 94, \$2,445; No. 96, \$700; No. 97, \$100; No. 103, \$500; No. 107, \$70; No. 112, \$1,500; No. 115, \$8,130; No. 117, \$1,000; No. 120, \$2,745; No. 125, \$1,500; No. 141, \$460; No. 142, \$500; No. 150, \$4,800; No. 174, \$915; No. 177, \$500; No. 179, \$500; No. 180, \$3,000; No. 181, \$500; No. 182, \$500; No. 183, \$500; No. 184, \$500; No. 185, \$500; No. 186, \$500; No. 187, \$500; No. 188, \$500; No. 189, \$500; No. 190, \$500; No. 191, \$500; No. 192, \$500; No. 193, \$500; No. 194, \$500; No. 195, \$500; No. 196, \$500; No. 197, \$500; No. 198, \$500; No. 199, \$500; No. 200, \$500; No. 201, \$500; No. 202, \$500; No. 203, \$500; No. 204, \$500; No. 205, \$500; No. 206, \$500; No. 207, \$500; No. 208, \$500; No. 209, \$500; No. 210, \$500; No. 211, \$500; No. 212, \$500; No. 213, \$500; No. 214, \$500; No. 215, \$500; No. 216, \$500; No. 217, \$500; No. 218, \$500; No. 219, \$500; No. 220, \$500; No. 221, \$500; No. 222, \$500; No. 223, \$500; No. 224, \$500; No. 225, \$500; No. 226, \$500; No. 227, \$500; No. 228, \$500; No. 229, \$500; No. 230, \$500; No. 231, \$500; No. 232, \$500; No. 233, \$500; No. 234, \$500; No. 235, \$500; No. 236, \$500; No. 237, \$500; No. 238, \$500; No. 239, \$500; No. 240, \$500; No. 241, \$500; No. 242, \$500; No. 243, \$500; No. 244, \$500; No. 245, \$500; No. 246, \$500; No. 247, \$500; No. 248, \$500; No. 249, \$500; No. 250, \$500; No. 251, \$500; No. 252, \$500; No. 253, \$500; No. 254, \$500; No. 255, \$500; No. 256, \$500; No. 257, \$500; No. 258, \$500; No. 259, \$500; No. 260, \$500; No. 261, \$500; No. 262, \$500; No. 263, \$500; No. 264, \$500; No. 265, \$500; No. 266, \$500; No. 267, \$500; No. 268, \$500; No. 269, \$500; No. 270, \$500; No. 271, \$500; No. 272, \$500; No. 273, \$500; No. 274, \$500; No. 275, \$500; No. 276, \$500; No. 277, \$500; No. 278, \$500; No. 279, \$500; No. 280, \$500; No. 281, \$500; No. 282, \$500; No. 283, \$500; No. 284, \$500; No. 285, \$500; No. 286, \$500; No. 287, \$500; No. 288, \$500; No. 289, \$500; No. 290, \$500; No. 291, \$500; No. 292, \$500; No. 293, \$500; No. 294, \$500; No. 295, \$500; No. 296, \$500; No. 297, \$500; No. 298, \$500; No. 299, \$500; No. 300, \$500.

NEW JERSEY
 See Middle Atlantic

NEW MEXICO
 See California (Southern)

NEW YORK Rev. Robert Bruce, Supt., 289 Fourth Ave., New York 10 Miss Reba Fisher, Reg. (State Directory, Pages 24, 25)
 (Including Ontario, Canada, Nos. 344-355) See also Middle Atlantic No. 74

New York Congregational Christian Conference

CHURCHES	Cities or Towns	Org.	MINISTERS		MEMBERS			Admitted			Removed			Church School	Young People's Organizations	Gifts on Apportionment				Local Finances			
			Names	Ord. Clid.	Ma.	To.	Ab.	C.	To.	D.	L.	T.	Average Attendance			Cont.	Am. Board	Home Board	Budgeted	Total	Other Gifts	Home Exp.	Church Property
1 Albany, 1st		1850			214	481	33	8	20	5	13	18	140	e130	125	255	143	154	28	580	589	11,435	108,300
2 "	2nd	1881			78	198	33	6	11	2	1	8	69	34	—	186	117	134	152	589	367	4,820	80,000
3 Alder Creek, Fed., <i>Weldst.</i>		1838			115	14								—	—	0	0	0	0	0	0	—	—
4 Amber		1824			43	113	10	2	2	1	0	1	71	681	—	44	20	22	18	104	41	2,525	6,550
5 Andover		1863			101	289	53	5	19	5	3	9	126	c244	21	559	320	344	21	1,244	897	4,686	40,000
6 Antwerp		1819			50	126	—	1	1	5	3	87	—	60	12	110	62	84	10	266	36	1,851	57,500
7 Arquetogue		1749			61	155	46	4	6	1	0	6	40	686	25	109	61	88	0	258	283	2,998	15,500
8 Arcade		1813			133	195	27	5	5	1	0	1	64	132	26	32	16	17	0	65	0	2,619	36,000
9 Basting Hollow, Calverton		1791			39	89	8	3	5	1	0	1	66	650	11	183	96	100	264	643	560	3,035	20,000
10 Bangor		1826			11	35	14	3	4	2	0	3	26	14	12	4	4	4	11	31	18	504	4,800

Contributions to War-Victims-and-Services are included in "Other Gifts"; for record by churches, see pages 55-74.

a p. em.
 b Exang.
 d Bapt. Lic.
 Explanation of Reference Marks, Page 75.

CHURCHES	MINISTERS	MEMBERS			Admitted			Removed			Church School	Young People's Organizations	Gifts on Apportionment				Local Finances					
		Org.	Names	Ord. Cl'd.	Ma.	To.	Ab.	C.	To.	D.			L.	T.	Average Attendance	Count.	Am. Board.	Home Board.	Un-budgeted.	Total.	Home Exp.	Value Church Property
48 Chappaqua	Willard B. Soper	1917	356	69	21	43	4	3	7	150	c279	32	133	83	84	50	350	25	5,491	25,000		
49 Charleston Four Corners, a	(Clyde R. Sumner, <i>Meth.</i>)	1813	37	0	0	0	1	2	3	50	40	50	20	6	6	0	10	430	7,700			
50 Chascon Forks	(Donald H. James, <i>Meth.</i>)	1821	16	56	3	5	2	0	3	50	40	50	20	6	0	0	37	1,100	5,000			
51 Churchville	(W. Heber O'Hara	1822	342	110	4	3	2	4	6	120	15	230	121	130	38	519	50	3,583	9,700			
52 Churchmans	(W. Heber O'Hara	1819	88	53	3	3	1	2	5	6	50	0	89	47	50	5	191	53	2,000	11,500		
53 Clarkson	(J. Ray Baker, <i>Bapt.</i>)	1910	28	90	6	0	0	0	0	—	45	30	21	1	10	0	40	0	775	17,500		
54 Clarkson	(J. Ray Baker, <i>Bapt.</i>)	1890	39	105	54	0	0	0	0	—	0	0	0	0	0	0	0	0	0	0	5,300	
55 Clinton Heights, b	(Myron E. Wilder	1928	136	314	12	3	7	2	4	15	150	75	110	51	55	15	231	31	3,514	20,000		
56 Clive, La Grangeville	(Robert J. Maekin, <i>Low.</i>)	1872	32	32	10	3	2	2	3	17	44	25	0	0	0	0	0	0	0	0	18,600	
57 Copenhagen	(Berwyn H. Wecelman, d)	1851	22	68	8	0	0	4	2	6	12	12	16	7	7	0	30	61	378	18,600		
58 Corning	(Claire M. Mason	1889	75	221	2	11	3	0	0	94	110	24	136	80	86	23	325	30	3,117	70,000		
59 Courtland, 1st	(J. William L. Graham	1835	162	406	—	10	10	9	7	16	100	33	269	170	171	3	613	30	3,957	70,000		
60 Courtland, 2nd	(Robert L. Chingars, e)	1907	146	35	0	15	1	15	16	109	c164	25	169	84	90	32	373	55	1,774	10,000		
61 Covenanterville	(William L. Wood, j)	1807	98	65	0	0	0	0	0	—	25	0	3	0	0	0	5	0	400	4,000		
62 Cowen Point, 1st	(William L. Wood, j)	1804	16	8	0	0	0	0	0	10	0	20	0	19	11	18	7	55	0	1,124	20,000	
63 Courtland, 2nd	(John R. Rapp, <i>Davie, Bapt.</i>)	1843	1	0	0	0	0	0	0	—	45	20	30	11	2	64	60	2,384	8,000			
64 Curriers, Arcade, R.D.	(George W. Stephenson,	1884	87	36	3	4	1	1	2	—	45	10	130	73	81	7	293	30	2,280	8,000		
65 Dandy, Ithaca, R.D.	(Lagrand E. Chase, g) \$	1807	137	23	0	0	1	2	3	—	404	20	61	72	5	230	0	0	0	0	3,500	
66 Deansboro	(Edward F. Mellett	1884	32	132	0	11	19	2	1	3	27	35	0	41	21	23	0	85	0	428	6,000	
67 Deer River	(Robert E. Davis, h) \$	1826	30	19	0	0	1	0	1	0	20	15	—	5	0	0	5	145	0	1,145	6,000	
68 Denmark, Union	(Albert L. Biddlen	1896	5	11	0	0	0	0	0	0	19	7	—	28	30	50	160	25	880	4,500		
69 De Ruyter	(Albert L. Biddlen	1890	31	69	28	1	1	0	1	4	78	145	24	161	89	96	33	379	49	3,356	19,000	
70 East Bloomfield, j	(Walter C. Schaeffer	1796	78	221	45	4	5	4	0	4	—	—	0	0	0	0	0	0	0	0	2,000	
71 East Dickinson, j	(Walter C. Schaeffer	1830	—	—	—	—	—	—	—	—	—	—	—	—	—	—	—	—	—	—	2,000	
72 East Hounsfield, k	(Walter C. Schaeffer	1817	—	—	—	—	—	—	—	—	—	—	—	—	—	—	—	—	—	—	2,000	
73 East Pharsalia	(Walter C. Schaeffer	1830	—	—	—	—	—	—	—	—	—	—	—	—	—	—	—	—	—	—	2,000	
74 East Rockaway	(George Wilson	1815	115	330	0	41	57	4	2	6	173	360	270	149	167	46	632	63	7,211	45,000		
75 Eaton	(Rollin T. Campbell, l)	1833	2	24	0	0	0	0	0	0	29	56	0	0	0	0	30	5	35	21	2,000	
76 Eggertsville	(Forrest F. Freeman, \$	1945	5	35	0	5	35	0	0	0	29	56	0	0	0	0	0	0	0	0	783	
77 Elbridge	(Forrest F. Freeman, \$	1800	78	164	24	8	11	1	1	2	2	25	126	40	43	2	211	52	2,502	25,000		
78 Eldred	(Forrest F. Freeman, \$	1799	120	67	67	—	—	—	—	—	—	—	—	—	—	—	—	—	—	—	25,000	
79 Elizabethtown	(W. Stanley Carne	1821	48	121	31	4	9	3	0	13	90	35	124	60	64	6	254	0	2,300	35,000		
80 Elmira	(John F. Stearns	1828	25	83	29	0	0	2	2	4	45	0	50	26	28	0	104	77	997	5,000		
81 Elmira, Park	(John F. Stearns	1848	356	822	137	9	12	13	17	57	125	35	910	570	571	52	2,103	178	16,500	250,000		
82 St. Luke's	(Walter C. Voll, n	1890	33	90	2	1	19	1	2	5	29	63	7	58	27	29	0	114	103	3,628	25,000	
83 Emerson, Port Byron	(Walter C. Voll, n	1890	12	34	5	4	4	1	0	1	25	0	0	0	0	0	0	0	0	0	5,000	
84 Endicott	(Clarence B. Gould	1920	69	145	30	1	4	2	1	9	48	25	93	52	56	0	201	0	2,173	48,000		
85 Fairport	(Richard O. Ficken, i	1824	223	480	37	7	12	4	0	9	112	55	290	129	139	20	557	439	5,102	67,000		
86 Farmingville, Holtsville	(Arthur H. Cooke, \$	1858	8	29	2	4	1	4	0	30	0	49	23	25	0	97	0	437	3,000			
87 Franklin, Fed.	(Robert L. Howland	1921	59	154	26	5	21	5	2	24	91	135	229	111	137	0	477	116	3,442	28,500		
88 Freehold	(Olson M. Lyman	1812	48	131	0	0	0	0	0	1	—	—	—	—	—	—	—	—	—	—	20,000	
89 Friendship	(Olson M. Lyman	1825	122	51	0	0	0	0	0	1	—	—	—	—	—	—	—	—	—	—	7,500	
90 Fulton	(Harold W. McGilvray	1882	99	269	0	7	7	9	3	12	98	125	136	73	85	11	305	0	5,446	42,000		

Contributions to War-Victims-and-Service are included in "Other Gifts"; for record by churches, see pages 55-74.

a Sprakers, R.D. b Rensselaer. c Dept. d Untr. Lic. e Rensselaer. f Dickinson Center. g Dixie. h Untr. i Untr. j Dickinson Center. k Watertown, R.D. l Meth. m Limited ornamentation. n Limited ornamentation.

NEW YORK SUMMARY

CHURCHES ADDED: (3) Egbertsville; Lakeville Estates, **New Hyde Park**; South Hempstead.
 CHURCHES DROPPED: (4) Binghamton, Plymouth; N. Y. Brooklyn, St. Marks; North Bangor, Rensselaer, *W. Isl.*
 CHURCHES CHANGED: (1) Brooklyn, Rockaway Ave. to Brooklyn, St. Luke's.
 CHURCHES: 355. **Served by pastors:** 288 (installed 35; recognized 15; other Cong. and Chr. 150; other denom. 65; licentiates 13; unclassified 10). **No. pastors serving:** 285. **Part time supplies:** 2. **Vacant churches:** 65.
 MINISTERS IN FULL STANDING: 393 (pastors 184; others 209).
 FAMILIES: 37,631.
 NO. OF CHURCHES REPORTING: Av. Ch. Attendance 181; Ch. School 278; Y. P. Org. 208; Home Expenses 309; Church Property 329; Parsonage 228; New Building Expenses 136 (amount \$200,571); Invested Funds 110 (amount \$1,621,843); Debts 65 (amount \$656,077).
 NO. OF CHURCHES CONTRIBUTING TO APPOINTMENT AND OTHER BENEVOLENCES: 296 (amount \$226,648). On apportionment 255 (state conf. 270; A.B.C.F.M. 255; Home Boards 259; Unbudgeted 187). Other Gifts 237.
 SALARIES: No. churches and yoked fields reporting 224 (amount \$489,585). **Pastoral Units:** 224. **Average Salary for regular service:** \$2,136.

LEGACIES: No. 18, \$2,500; No. 51, \$500; No. 59, \$1,000; No. 80, \$995; No. 85, \$5,000; No. 112, \$2,367; No. 148, \$3,700; No. 149, \$6,462; No. 159, \$250; No. 193, \$500; No. 204, \$172; No. 223, \$500; No. 263, \$2,000; No. 273, \$100; No. 279, \$500; No. 286, \$500; No. 305, \$2,175; No. 306, \$306; No. 307, \$150; No. 317, \$5,500; No. 323, \$400; No. 329, \$6,253; No. 338, \$67,200; No. 355, \$2,000.
 NEW BUILDING EXPENSES: Nos. 1, 4, 5, 6, 7, 14, 15, 21, 23, 24, 27, 33, 34, 35, 36, 37, 38, 41, 44, 48, 55, 56, 58, 59, 61, 68, 70, 74, 79, 82, 84, 86, 88, 90, 92, 93, 97, 102, 104, 106, 115, 117, 119, 121, 123, 125, 129, 131, 132, 134, 135, 137, 139, 140, 147, 159, 166, 172, 173, 176, 177, 182, 185, 188, 189, 191, 192, 194, 197, 198, 199, 200, 201, 202, 203, 205, 207, 209, 210, 211, 218, 221, 222, 223, 230, 235, 236, 237, 240, 243, 246, 251, 252, 254, 257, 263, 264, 265, 266, 267, 268, 270, 274, 276, 279, 280, 281, 282, 284, 287, 288, 289, 292, 293, 295, 297, 299, 300, 305, 307, 312, 313, 314, 317, 318, 319, 322, 326, 327, 329, 332, 333, 339, 340, 347, 349.

YOKED CHURCHES: Nos. 7-11; 13-109; 25-105; 38-272; 45-67; 47-52; 55-255; 58-107; 60-99-3043; 61-97; 62-63; 64-114; 77-83; 79-123; 86-234; 88-138; 106-232; 113-116; 125-220; 127-229; 131-243; 139-297; 146-151; 152-334; 227-233; 231-326; 299-311; 306-310; 345-350-351; 352-353; with other denominations: Nos. 24, 42, 108, 126, 283, 320 with *Presb.*; 75, 87 with *Bapt.*; 206 with *Evang.*; 215, 322 with *Episc.*; 226, 270, 277 with *Meth.*; 293 with *Ref.*; 332 with *Bapt. and Meth.*

For comparative statistics see Summary 1 following schedules.

NORTH CAROLINA (White)

See Southern Convention

State Conference of Congregational and Christian Churches of North Carolina

NORTH CAROLINA (Colored) Rev. J. Taylor Stanley, Supt., Box 957, Greensboro (State Directory, Pages 24, 25)

Regs.: Cong., Rev. Milton Williams, 607 Num St., Wilmington; *Linc. Chr.*, Rev. W. M. Lake; *E. At. Chr.*, Rev. F. A. Hargett; *N. C. Chr.*, Rev. J. M. Burwell;

S. N. C. Chr., Rev. W. H. Jeffries. (Including Virginia, Nos. 71, 139, 140)

CHURCHES		MINISTERS		MEMBERS			Admitted		Removed			Gifts on Apportionment				Local Finances						
Cities or Towns	Org.	Names	Ord. Cld.	Ma.	To.	Ab.	C.	To.	D.	L.	T.	Attendance	Church School	Young People's Organizations	Cont.	Budgeted	Un-budgeted	Total	Other Gifts	Home Exp.	Value Church Property	
1 Aberdeen, Sand Hill		†Clifton Hodges, \$26		20	50	—	4	4	3	0	3	—	47	0	0	0	0	0	37	673	4,800	
2 Adair, Free Liberty		†Clifton Hodges, \$26		16	40	—	1	1	0	0	0	—	34	0	0	0	0	0	15	631	2,000	
3 " St. John		Robert L. Monroe, \$34		10	24	—	8	1	0	0	0	—	26	15	0	0	0	0	0	338	1,000	
4 Apex, Blessum Grove	1890			122	55	—																
5 " Chr. Chapel		James A. Henderson, '98-11		55	138	—	6	6	0	0	0	—	112	26	0	0	0	0	21	946	2,000	
6 " Chr. Home		†Joseph M. Burwell, '38		58	146	—	0	0	0	0	0	—	38	—	—	—	—	—	20	416	3,000	
7 Arapahoe, Small's Chapel	1865	†William H. Jeffries, '18		129	72	—	0	0	0	0	0	—	—	—	—	—	—	—	0	812	2,000	
8 Asheville, J. S. Stephens	1866	†David G. Speller, '43-43		15	18	—	1	1	1	0	38	—	15	—	—	—	—	15	0	156	*3,000	
9 Beantree, St. Stephens	1870	†George W. Farrar, \$40		18	41	—							61	60	0	11	22	0	0	130	*8,000	
10 Bennett, Glover & Cross Road	1870	†W. J. Davis, \$28-43		4	8	—	2	2	1	0	1	—	12	0	0	0	0	0	0	150	1,200	
11 Broadway	1940	†John W. Albright, '18-21		134	88	—							20	—	—	—	—	—	0	100	1,500	
12 Burlington, Archer's Grove		†William M. Lake, \$22		160	249	—							75	6	0	0	0	0	0	350	1,000	
13 Clinton Memorial		†James C. Cappis, '29-43		18	40	—							—	—	—	—	—	—	0	960	9,000	
14 Ebenezer	1896	†W. B. Brunson, \$23-41		17	50	—							—	—	—	—	—	—	0	100	2,500	
15 " Union Chapel	1916			11	25	—							—	—	—	—	—	—	0	354	3,000	
16 " Union Ridge				17	50	—							—	—	—	—	—	—	0	—	1,100	
17 Bynum, Stroud's Grove		†John D. McCoy, \$28-36		12	31	—	2	2	1	0	1	—	35	0	0	0	0	11	3	1,900	1,000	
18 Candor, Dry Creek	1881	†W. J. Davis, \$23-44		12	30	—	4	4	2	0	2	24	24	0	0	0	0	0	0	350	2,500	
19 Carbonate, Haw Branch	1904	†Joseph M. Burwell, \$38		37	92	—	2	2	3	0	3	—	31	19	0	0	0	0	44	690	2,500	
21 Cary		†Nimrod C. Calhoun, \$32-44		35	120	—	30	30	4	—	30	75	60	30	2	41	0	6	0	1,000	*28,000	
22 Charlotte, New Immanuel	1932			20	71	—							52	0	0	0	0	0	0	0	3,500	
23 Clayton, Mt. Vernon	1890	†New Bethel, \$15		15	35	—	37	89	0	0	0	—	25	25	0	0	0	0	0	1,250	1,500	
24 " New Bethel, Wendell	1890			37	89	—							50	50	0	0	0	0	0	250	2,000	
25 " Red Hill				23	69	—	7	7	0	1	1	50	50	0	0	0	0	0	10	—	—	
26 Concord, 1st	1904	Ronald M. Coley, \$36-43		28	69	—	0	0	1	0	1	—	17	—	—	—	—	—	0	225	—	
27 Creedmore, Rock Spring		†E. D. McClam, \$32		20	50	—							31	—	—	—	—	—	0	0	450	2,000
28 Dover, Mt. Zion		†Curtis P. Meadows, \$38		52	125	—	2	5	2	2	19	52	85	50	0	0	0	0	23	472	7,500	
29 Dudley, 1st	1870	†Curtis P. Meadows, \$45		38-39	112	34							—	—	—	—	—	—	0	0	150	4,000
30 Durham, Cedar Grove	1895	†Curtis P. Meadows, \$38-39		160	402	—	12	12	2	0	2	—	79	—	—	—	—	—	40	2,200	*6,500	
31 " Mt. Calvary	1898	†N. E. Higgs, \$12		23	57	—	2	6	1	—	2	95	28	—	—	—	—	—	0	599	1,500	
32 " United	1930	†Oscar A. Hazel, \$29-41		30	57	—	0	0	3	0	3	—	8	—	—	—	—	—	0	368	1,500	
33 " Zion Temple		†J. T. McPhatter, \$18-26		24	60	—							62	35	0	0	0	0	0	700	2,000	
34 Eagle Rock		†Joseph D. Hill, \$25-34		42	107	—	3	5	0	0	0	—	37	0	0	0	0	0	23	500	2,000	

Contributions to War-Victims-and-Services are included in "Other Gifts"; for record by churches, see pages 55-74.

a Exp.

Explanation of Reference Marks, Page 75.

CHURCHES		MINISTERS		MEMBERS			Admitted		Removed			Church School		Gifts on Apportionment		Local Finances										
Cities or Towns	Org.	Names	Ord. Cltd.	Ma.	To.	Ab.	C.	To.	D.	L.	T.	Average Attendance	Young People's	Conf.	Am. Board	Home Board	Un-budgeted	Total	Other Gifts	Home Exp.	Value Church Property					
121 Statesville, Bethel	1900	pHenry L. Truesdell	'19-'37	4	28	9	2	5	1	—	—	5	20	33	2	6	0	0	8	0	239	900				
122 " Gray's Chapel		pHenry L. Truesdell	'19-'35	111	27	—	—	—	—	—	—	—	18	10	0	0	0	0	0	0	210	1,000				
123 Stella, Christian Chapel	1879	pJohn D. McCoy, §	'28-'42	130	74	—	0	0	3	0	3	20	12	10	0	0	0	0	0	0	—	300				
124 Strieby, Ist, Farmer	1885	pAbdiah W. Hawkins, §	'03-'38	15	28	—	—	—	—	—	—	—	—	—	0	0	0	0	2	0	144	1,300				
125 " Salem, Farmer	1918			13	17	—	—	—	—	—	—	—	—	—	0	0	0	0	0	0	144	500				
126 Town Creek, Christian Hope	1918			12	30	—	—	—	—	—	—	—	30	—	0	0	0	0	0	0	—	1,000				
127 " Union Grove	1900	pW. J. Davis, §	'23-'44	36	81	—	13	13	3	0	3	75	22	—	0	0	0	0	0	0	—	500				
128 Troutman, Shinnsville	1900	pMatthew N. McRae, §	'06-'37	113	33	—	—	—	—	—	—	—	45	0	3	5	0	8	0	0	656	1,250				
129 Troy, Ist	1880			19	28	—	—	—	—	—	—	—	8	31	11	18	0	29	2	200	1,500					
130 Vander, Shiloh	1900			20	50	—	—	—	—	—	—	—	28	12	0	0	0	0	0	0	343	3,000				
131 Wake-Forest, Spring St.	1900	pJoseph M. Burwell, §	'38-'43	20	20	—	7	11	1	0	1	—	0	—	0	0	0	0	0	0	—	500				
132 Whitsett, Wadsworth	1870	pJohn Brice, §	'10-'21	10	23	—	0	0	0	0	0	25	30	—	3	2	0	0	5	0	75	500				
133 Wilmington, Gregory	1870	pMilton Williams	'19-'40	30	100	15	3	3	0	0	0	85	55	40	91	120	0	211	0	2,500	*36,000					
134 Winston-Salem, a	1919	pGeorge J. Thomas	'19-'23	28	61	0	0	3	1	0	0	62	35	20	38	18	0	56	0	1,825	40,000					
135 Wise, Providence				41	33	—	—	—	—	—	—	—	36	40	0	0	0	0	0	0	300	600				
136 Youngsville, Corinth		[M. C. Patterson] §	'20-'43	35	63	—	5	5	2	0	2	—	55	12	0	0	0	0	0	0	600	500				
137 Zebulen, Beaver's Chapel		pJohn P. Mangrum, §		35	88	—	6	6	0	0	0	—	55	—	0	0	0	0	0	0	300	5,000				
138 " New Bethel				116	39	—	—	—	—	—	—	—	28	—	0	0	0	0	0	0	496	1,250				
VIRGINIA																										
139 Clarksville, Island Hill		R. D. Bullock, Sr., §	'10-'25	89	225	—	12	12	2	0	2	—	53	—	0	0	0	0	0	0	372	2,500				
140 Palmer Springs, Jerusalem		pP. R. Alexander, §	'00	95	238	—	14	21	3	0	3	—	88	—	166	178	0	0	0	560	3,500					
Gifts — church undesignated:																										
Total:																										
												4,682	12,677	62	361	413	57	3	227	58	5,144	1,549	1,335	300	55,969	513,200

Contributions to War-Victims-and-Services are included in "Other Gifts"; for record by churches, see pages 55-74. **a** Wentz Memorial. Explanation of Reference Marks, Page 75.
 * Per capita record by churches not available.

CHURCHES: 140. Served by pastors: 95 (Cong. and Chr. 86; other denom. 3; licentiates 6). No. pastors serving: 32. Vacant churches: 46.
 MINISTERS IN FULL STANDING: 79 (pastors 44; others 35).
 NO. OF CHURCHES REPORTING: Av. Ch. Attendance 17; Ch. School 111; Y.P. Org. 65; Home Expenses 94; Church Property 134; Parsonage 9.
 Gifts — for comparative statistics see summary 1 following schedule.
 NO. OF CHURCHES CONTRIBUTING TO APPOINTMENT AND OTHER BENEVO.

LENCEES 76 (amount \$1,635); On apportionment (A.B.C.F.M. 33; Home Boards 34; Unbudgeted 2).
 Other Gifts 13.
 YOKED CHURCHES: Nos. 1-2-64; 6-21-131; 7-68-73-103; 8-48; 10-116; 11-20-53-128; 12-68-81-110; 14-45-88; 15-110; 16-79-809; 19-55-124; 26-91; 27-107; 28-30; 29-90; 31-50; 35-57; 37-112; 39-105; 44-51; 54-80-113-129; 57-94-140; 66-96; 77-118; 82-104; 85-102; 89-101; 114-132; 121-122.
 For comparative statistics see summary 1 following schedule.

Congregational Conference of North Dakota
NORTH DAKOTA Rev. Marvin R. Brandt, Supt. & Reg., Box 1776, Fargo (State Directory, Pages 24, 25)
 (Including South Dakota No. 77) See also South Dakota Nos. 181-184

CHURCHES	MINISTERS		MEMBERS			Admitted			Removed			Church School	Young People's Organizations	Gifts on Apportionment				Local Finances				
	Cities or Towns	Org.	Names	Ord. Cld.	Ma.	To.	Ab.	C.	To.	D.	L.			T.	Average Attendance	Conf.	Am. Board	Home Board	Un-Budgeted	Total	Other Gifts	Home Exp.
1 Alfred, 1st, German	1907		g/Walter Krausler, §	'39-41	22	68	—	0	0	3	5	10	72	50	—	27	93	95	215	35	1,800	—
2 Anamosa, Ebenezer, a	1900		g/Inactive					0	0	0	0	4	—	45	—	57	224	0	800	11	310	1,500
3 Arcadia, Bethesda, a	1897		g/George Kissler, §	'20-42	26	50	11	26	35	0	4	6	—	—	—	0	0	0	0	0	335	1,300
4 Argusville, Bethel, a	1890		g/Paul Edward Lauffer, §	'41-44	11	22	—	—	—	—	—	—	—	—	—	0	0	0	0	0	0	—
5 Bahr, Wakoot	1889		(Part time supply)		14	22	—	—	—	—	—	—	—	—	—	0	0	0	0	0	0	—
6 Beach, 1st	1905		g/John Boners	'38-43	18	16	18	16	18	4	0	4	4	53	26	32	68	148	248	11	3,580	15,000
7 Beardslip, 1st	1902		g/Amel Whitver, §	'30-43	23	57	20	9	10	3	1	4	40	40	25	5	51	0	15	11	435	3,500
8 Beulah, 1st	1914		g/John Rudolph, §	'30-43	m12	30	9	12	13	0	2	2	43	67	25	134	462	0	596	30	981	7,500
9 Blue Grass, St. Markus, a	1898		g/John Rudolph, §	'16-44	m10	33	70	0	0	0	2	2	2	30	—	10	20	0	30	0	323	6,000
10 Bondage	1909		g/J. Ralph McNeil, b) §	'25-37	m10	26	0	0	0	0	0	0	25	30	—	3	7	0	10	0	300	7,500
11 Brantford, d	1912		(Inactive)		11	37	9	6	7	0	1	1	—	14	—	11	22	0	33	39	326	4,500
12 Buchanan	1891		g/William Alvin Ebertz, §	'34-44	m61	152	0	2	0	2	2	2	—	116	55	384	816	0	1,099	212	1,099	*14,000
13 Burt, Newberg, German	1905		g/George Kissler	'20-42	2	11	5	0	0	0	0	0	—	28	—	8	17	0	25	0	92	3,400
14 Butte, 1st	1906				20	57	10	4	6	1	2	3	30	30	—	24	65	0	89	0	1,341	9,000
15 Cando, 1st	1888		g/Howard Boyd Dunkelov, Lic.	'43	m30	322	—	0	0	1	7	0	175	144	15	53	106	20	179	45	2,770	*31,000
16 Carrington, Fed.	1883		g/J. Ralph McNeil, b)	'25-37	30	84	11	0	22	0	0	0	90	40	15	84	292	0	376	0	1,092	2,000
17 Carson, Emmanuel, German	1912		g/C. W. Baumann, b) §	'21-44	m30	74	36	0	0	1	0	1	—	—	—	16	34	30	89	41	747	*4,600
18 Cary, Union	1896		g/Roger D. Gilbert, Lic., §	'43	24	76	0	0	0	0	0	0	—	—	—	13	27	27	67	32	303	*5,000
19 Dawson, Union	1884		g/Amel Whitver, §	'30-43	11	28	10	0	0	0	0	0	20	20	—	6	14	10	30	7	303	*1,500
20 Deering, 1st	1904		g/James E. McLain	'20-44	58	142	35	0	0	1	7	8	—	51	18	14	31	100	145	0	4,293	*66,000
21 Dickinson, 1st	1887		(Inactive)		4	10	2	0	0	1	0	1	—	—	—	—	—	—	—	—	—	—
22 Eckelson	1913		(Inactive)										—	—	—	13	27	0	40	0	180	1,200
23 Edmonds	1904		(Inactive)		37	77	16	2	2	1	0	1	20	90	—	40	85	0	125	2	—	*14,500
24 Ellwood, Independence	1916		Francis Watkins, Lic.	'37	36	77	18	18	18	2	2	5	150	300	32	40	0	0	0	0	0	—
25 " Memorial	1899		g/Harold Whiting Case	'29-32	73	188	37	18	18	2	2	5	150	300	32	40	0	0	0	0	0	—
26 " Nuefa			g/Part time supply)	'24	19	46	10	2	6	1	22	23	50	45	—	104	221	0	325	169	999	*7,000
27 " Arickara	1885		g/Jacob Rath	'24-44	42	89	22	8	8	3	0	3	70	55	25	57	351	0	408	109	924	4,200
28 Elgin, Ebenezer, German	1898		g/Jacob Rath	'24-44	35	61	9	0	2	1	0	1	—	—	—	104	221	0	325	169	999	*7,000
29 " Hoffnugs, German	1916		(Inactive)		19	46	10	2	6	1	22	23	50	45	—	3	7	0	10	0	—	—
30 Remond, 1st	1902		(Inactive)		167	399	66	6	6	4	1	5	140	105	18	97	207	2,540	2,844	0	3,972	*42,000
31 Fargo, 1st	1881		g/Hans Edward Lauffer	'41-44	141	331	73	12	16	2	12	24	154	124	10	49	102	0	151	100	4,785	*55,000
32 " Plymouth	1885		g/Hans C. Juell, §	'06-44	40	96	23	6	9	2	3	5	30	10	—	16	34	100	150	17	816	*5,500
33 Fessenden, 1st	1893		g/William T. Boyd	'06-28	15	26	13	1	1	0	0	0	—	—	—	16	34	0	67	15	730	*5,500
34 Flasher	1908		g/James Davidson, §	'25-42	5	27	7	3	5	0	1	2	—	30	10	20	41	6	67	15	879	3,000
35 Foran	1886		(Inactive)		m4	9	—	—	—	—	—	—	—	—	—	5	10	0	15	0	—	—
36 Foxholm	1916		(Inactive)										—	—	—	—	—	—	—	—	—	—

Contributions to War-Victims-and-Service are included in "Other Gifts"; for record by churches, see pages 55-74.
 a German.
 b Meth.

Explanation of Reference Marks, Page 75.

CHURCHES	Ministers	MEMBERS			Admitted			Removed			Church School	Young People's Organizations	Gifts on Apportionment			Local Finances							
		Cities or Towns	Org.	Names	Ord. Cld.	Ma.	To.	Ab.	C.	To.			D.	L.	T.	Average Attendance	Conf.	Am. Board	Home Board	Un-budgeted	Total	Other Gifts	Home Exp.
37	Fredonia, Nazareth, a	1898		†Martin H. Grosz	'36-44	34	68	4	0	0	0	0	7	70	—	99	340	0	439	0	1,881	\$11,000	
38	Gackle, Emmanuel, a	1905		†Alvar Krenzler	'39-41	26	55	0	10	16	3	2	8	13	110	92	319	45	606	0	1,545	—	
39	† St. Paul, German	1905		†Walter Krenzler	'39-41	171	0	0	0	0	0	0	0	3	50	40	150	0	0	0	1,675	—	
40	Garner, Ist	1890		†George B. Calky	'08-14	18	41	97	7	7	8	1	2	58	96	30	31	20	54	8	2,500	—	
41	Garrison, Ist	1905		†Herman Ollech,	'14-42	15	36	—	0	0	0	0	0	2	30	30	65	25	2,294	25	3,500	—	
42	† Kjosstitz, German	1911		†Herman Ollech,	'14-42	16	26	—	0	0	0	0	0	18	30	31	11	40	41	25	2,000	—	
43	† St. Johannes, German	1913		†Herman Ollech,	'14-42	16	26	—	0	0	0	0	0	18	30	31	11	40	41	25	2,000	—	
44	† St. Paul, German	1907		†Herman Ollech,	'14-42	16	26	—	0	0	0	0	0	18	30	31	11	40	41	25	2,000	—	
45	† Glen Ulin, Evangelical, a	1904		†John Hoersch	'16-44	42	79	—	0	0	0	0	0	21	30	67	229	0	356	30	475	2,000	
46	† St. John, German	1894		†John V. Munsey, Lic.	'42-19	44	12	0	2	2	1	0	2	65	43	0	0	0	21	21	0	895	8,200
47	† New Gloucester, a	1905		†John Hoersch	'16-44	39	65	—	0	0	0	0	0	2	30	24	51	0	75	90	1,135	10,000	
48	† Golden Valley, b	1913		†Adolph Orman, §	'39-43	30	63	0	5	15	0	0	0	48	60	105	208	19	287	0	434	1,000	
49	† Grand Forks, Plymouth	1911		†Norman L. Rice	'25-44	8	17	0	7	17	0	0	0	60	60	165	362	0	467	50	659	6,500	
50	† Granville, Hope	1903		†Amel Whitler, §	'30-43	35	229	11	13	27	0	5	2	55	20	84	179	0	263	98	3,244	\$25,000	
51	† Hallday	1916		(Inactive)	'25-42	36	119	30	2	2	0	2	2	11	92	16	34	25	75	45	1,019	5,000	
52	Haakonson	1887		†James Davidson	'25-42	16	32	—	0	0	0	0	0	58	14	33	48	0	12	0	86	1,163	\$14,000
53	† Harvey, Eigenheim, a	1893		(Inactive)	'25-42	20	50	—	0	0	0	0	0	30	71	106	265	0	371	—	540	2,800	
54	† St. German	1893		(Inactive)	'25-42	20	50	—	0	0	0	0	0	30	71	106	265	0	371	—	540	2,800	
55	† St. German	1893		(Inactive)	'25-42	20	50	—	0	0	0	0	0	30	71	106	265	0	371	—	540	2,800	
56	Havana	1896		†James Davidson, §	'43-41	4	20	5	3	8	0	3	9	25	—	16	34	25	75	16	640	4,000	
57	† Haynes, Ist	1931		†Wm. Frank Fleming, §	'39-43	4	20	5	3	8	0	3	9	25	—	16	34	25	75	16	640	4,000	
58	Hazen, New Bethel, a	1906		†Adolph Orman	'42-56	40	63	—	8	8	0	0	0	100	40	93	322	0	415	97	1,500	2,000	
59	† Heaton, Ist	1906		†Paul Swardstrom, Lay	'21-39	42	56	15	0	0	1	0	1	34	20	25	52	0	77	31	577	4,800	
60	Hebron, Bethanien, a	1896		†Richard Knerr	'21-39	58	120	2	10	10	0	9	9	91	—	120	412	14	540	431	622	3,000	
61	† Ist, German	1908		†Richard Knerr, §	'42	118	227	23	10	19	3	7	17	131	25	170	578	15	763	765	1,587	\$7,000	
62	† Ist, German	1914		†Richard Knerr, §	'42	118	227	23	10	19	3	7	17	131	25	170	578	15	763	765	1,587	\$7,000	
63	Hesper	1899		†Arthur Lundberg, Lay	'43-41	11	23	5	0	0	0	0	0	30	40	0	0	0	0	0	900	—	—
64	Hettinger, Ist	1907		†Wm. Frank Fleming, §	'43-41	35	76	22	3	4	0	0	0	30	40	0	0	0	0	0	900	—	—
65	Hillsboro	1891		†Bernard A. McLain, §	'43-43	50	104	12	29	34	0	2	2	70	55	45	114	47	205	63	900	\$11,000	
66	Hopko, Church of Christ	1882		†Henry R. Weber	'43-43	32	88	—	0	0	0	0	0	0	16	0	0	0	0	0	1,700	\$22,000	
67	Hudson, Ist	1908		†Hans G. Juell, §	'08-44	110	25	6	0	5	0	5	0	32	2	0	0	0	0	0	0	1,695	—
68	Jamestown, Ist	1889		†William Alvin Ebertz	'34-44	103	276	46	9	3	5	3	5	32	0	0	0	0	0	0	0	1,684	\$19,500
69	† Jul, Drvingigt, a	1907		†Walter Krenzler, §	'39-41	14	50	—	0	0	0	0	0	23	16	36	78	11	125	0	1,684	—	
70	† Postal, German	1896		†Bjergene E. Kettinging, §	'40-40	8	21	0	0	0	0	2	4	9	23	30	105	0	135	0	1,350	—	
71	Kulm, Ist, German	1896		†Bjergene E. Kettinging, §	'40-40	7	21	0	0	0	0	2	4	9	23	30	105	0	135	0	1,350	—	
72	† Gnaabodd, German	1894		†Bjergene E. Kettinging, §	'40-40	39	184	12	0	9	2	0	2	0	16	108	374	560	1,042	35	1,180	\$4,500	
73	† New Beresina, German	1902		†Bjergene E. Kettinging, §	'40-40	32	68	3	0	0	1	0	0	2	125	40	374	560	1,042	35	1,180	\$4,500	
74	† Lake Williams	1940		†Bjergene E. Kettinging, §	'40-40	m15	39	18	0	0	1	1	1	3	36	32	284	360	716	15	590	\$6,500	
75	Lakota	1890		†Robert D. Gilbert, Lic., §	'42-44	15	29	2	11	11	0	0	0	28	24	93	322	320	735	10	330	\$2,500	
76	Leeds, Com.	1925		†Roger B. Leonard, Lic., §	'42-44	30	69	3	0	0	3	4	7	35	22	32	68	0	100	48	751	1,000	
77	Levee, Ist	1908		†Howard B. Dickow, Lic., §	'42-44	22	52	22	6	0	0	0	0	30	35	15	31	19	65	5	830	\$3,000	
78	Levee, Ist	1908		(Inactive)	'42-44	22	52	22	6	0	0	0	0	30	35	15	31	19	65	5	830	\$3,000	
79	Maavel, Zion	1901		†Norman L. Rice, §	'25-44	40	80	25	16	26	1	0	1	45	35	28	60	8	96	9	625	\$5,500	

The Board Work is financed through Home Missions.

Contributions to War-Victims-and-Service are included in "Other Gifts"; for record by churches, see pages 55-74. a German, b Hoffmungs, German c Spring Butte Union. d Evang.

Explanation of Reference Marks, Page 75.

CHURCHES	MINISTERS		MEMBERS			Admitted			Removed		Attendance	Church School	Young People's Organizations	Gifts on Apportionment				Local Finances		
	Cities or Towns	Names	Ord. Cld.	Ma.	To.	Ab.	C.	To.	D.	L.				T.	Cont.	Am. Board	Home Board	Budgeted	Total	Other Gifts
90 Marzarth, Union	1908	yGeorge Edgar Meyer, \$	'34-41	12	39	17	5	9	0	0	2	45	—	10	22	10	42	5	739	\$5,000
91 Nax	1907	yGeorge Caley, \$	'08-40	5	23	12	0	0	0	0	0	75	16	0	0	0	0	0	200	1,000
92 Mayville, Ist	1882	yBernard Arthur McLain	43-43	52	120	23	18	24	0	0	4	62	16	31	60	313	599	1,320	\$14,500	
93 Medina, Cassel, German	1915	y		m16	43	0	0	0	0	0	3	125	53	426	10	0	0	0	1,500	\$10,000
94 Zion, German	1903	y	m36	30	43	0	0	0	0	0	2	33	23	0	0	0	0	0	532	1,350
95 Medora, Union	1910	yJohn Roberts, \$	'38-43	13	37	12	2	11	0	0	0	35	23	0	0	0	0	0	1,900	\$7,700
96 Merricourt, Ist	1925	yEdward Schmitt	'42-42	26	76	2	17	17	0	0	0	7	35	53	6	332	18	1,900	5,500	
97 Mt. Hope, German	1898	yEdward Schmitt	'42-42	21	56	0	0	0	0	0	7	35	23	0	0	0	0	0	1,900	7,700
98 Michigan	1883	yAmel Whitner	'42-42	17	42	6	0	0	0	0	1	—	—	0	9	16	0	0	570	5,000
99 Minot, Ist	1906	yJames R. Leonard, al	'38-43	82	196	80	22	45	4	1	18	95	100	35	18	38	5	61	140	4,084
100 Mott, Ist	1911	yHeinz Schwarz	'28-42	45	109	10	2	4	0	0	3	94	20	85	32	58	0	42	943	7,000
91 Mt. Zion, German	1924	yGeorge Kinsler, \$	'20-42	46	85	11	6	8	1	2	3	94	20	286	70	80	181	913	4,500	
92 New England, Ist	1907	yJames E. McLain, \$	'28-44	30	93	39	0	2	0	4	9	90	22	100	0	0	0	719	5,000	
93 New Leitzig, Christus, b	1917	y		47	110	9	6	6	3	3	16	90	22	629	0	0	0	1,071	8,000	
94 Johannaehal, German	1907	y		—	—	—	—	—	—	—	—	—	—	—	—	—	—	—	—	
95 New Rockford, Ist	1887	yRowland S. Jones	'12-42	44	128	12	4	4	2	0	2	65	46	100	51	100	175	20	1,400	\$16,000
96 Niagara	1890	yHomer J. R. Elford, yMath, \$	'42	18	46	21	0	0	0	0	0	20	0	0	0	0	0	0	370	1,000
97 Oberon	1886	yRowland S. Jones, \$	'12-42	23	64	12	0	0	0	0	1	25	0	25	0	25	25	0	225	6,500
98 Parishall, Ist	1913	yGeorge B. Caley, \$	'08-44	23	43	13	1	1	0	0	1	25	0	25	25	25	2	377	2,500	
99 Pettibone, Ist	1911	yRoger D. Gilbert, Lic., \$	'43	20	64	13	1	1	0	0	0	20	0	20	0	20	60	31	979	\$3,066
100 Malcolma	1908	yRoger D. Gilbert, Lic., \$	'43	28	51	5	0	0	0	1	2	26	0	19	41	22	82	92	585	2,400
101 Pingree, Ist	1890	yN. E. McCoy, Bapt., \$	'26-41	2	19	9	0	0	0	1	1	2	26	0	0	0	0	0	502	4,800
102 Plaza, Ist	1907	y		10	25	7	0	0	0	1	1	2	12	6	14	0	20	0	157	2,500
103 Reeder, Ist	1908	yWm. Frank Fleming, \$	'43-41	10	26	10	0	0	0	0	1	4	0	0	0	0	0	0	580	2,500
104 Regent	1910	y		28	47	17	0	0	1	0	1	22	—	14	31	0	45	0	—	—
105 Sanborn	1882	yThomas E. Nugent, \$	'07	12	43	18	4	4	1	0	1	22	—	17	35	0	52	0	240	2,400
106 Sawyer, Ist	1906	y(Inactive)		—	—	—	—	—	—	—	—	—	—	—	—	—	—	—	—	—
107 Highland	1902	yRobert J. Schmidt, d	'42-44	11	26	18	7	7	0	0	1	76	10	14	30	100	144	85	360	2,000
108 Scranton, Pierce	1911	yJames E. McLain, \$	'28-44	59	114	14	0	0	0	0	0	0	0	29	61	12	102	27	791	3,000
109 Selfridge	1921	yWilliam T. Boyd, \$	'06-28	8	20	4	2	2	0	0	0	5	17	0	0	0	0	0	260	1,000
110 Sentinal Butte, Ist	1903	yJohn Roberts, \$	'38-42	7	21	3	2	2	0	1	2	0	0	0	0	0	0	0	557	5,500
111 Shields	1916	yWilliam T. Boyd, \$	'06-28	4	28	10	0	0	1	1	2	0	0	5	11	0	16	0	180	2,500
112 Solen, Com.	1926	yWilliam T. Boyd, \$	'06-28	6	27	10	0	0	0	1	2	0	0	0	0	0	0	0	50	2,500
113 Streeter, Hoffmangfeld, b	1903	y		8	30	20	0	0	0	1	3	10	20	48	168	24	240	14	785	1,000
114 Sykeson	1884	yRowland S. Jones, \$	'12-42	14	47	13	6	6	4	1	1	12	25	8	17	0	25	0	360	2,000
115 Tappan, Ist	1883	yRoger D. Gilbert, Lic., \$	'43	20	56	6	4	4	1	0	1	35	0	3	7	20	30	28	360	2,000
116 Turtle Lake, Zion, German	1914	yHerman Ollech	'14-42	20	42	6	0	0	0	0	0	30	0	46	157	30	233	30	825	5,000
117 Underwood, Zoar, German	1914	yHerman Ollech	'14-42	10	22	0	0	0	0	0	0	22	0	60	206	0	266	0	695	400
118 Valley City, Ist	1881	yThomas E. Nugent	'07-21	164	339	30	13	16	1	6	7	150	125	116	226	102	444	55	2,140	\$76,000
119 Van Hook, Ist, e	1902	yHarold Watkins Case	'29	—	—	—	—	—	—	—	—	—	—	—	—	—	—	—	—	—
120 Velva	1902	y		100	265	62	9	26	3	2	5	105	—	48	102	100	250	312	3,332	\$19,000
121 Wapeton, Ist	1881	Resse Bernard Hartman	'24-39	100	265	62	9	26	3	2	5	105	—	48	102	100	250	312	3,332	\$19,000
122 Williston	1889	Carl P. Baat	'17-40	102	255	85	0	0	1	11	12	120	45	93	177	0	270	44	3,682	\$65,000

Contributions to War-Victims-and-Services are included in "Other Gifts"; for record by churches, see pages 55-74.
 a German.
 b Bapt.
 c Shell Village — Elbowoods.
 d Bapt.

Explanation of Reference Marks, Page 75.

CHURCHES	MINISTERS		MEMBERS		Admitted		Removed			Church School		Young People's Organizations		Gifts on Apportionment				Local Finances					
	Cities or Towns	Org.	Names	Ord. Cld.	Ma.	To.	Ab.	C.	To.	D.	L.	T.	Average Attendance	Church School	Young People's Organizations	Cont.	Am. Board	Home Board	Un-budgeted	Total	Other Gifts	Home Exp.	Value Property
*123 Wing, 1st	1911		9J. A. Wirtmer, Presb.] \$	19-492	6	14	—	0	0	0	0	0	—	—	—	—	10	22	0	32	0	300	*1,500
*124 Wrech, Salem, German	1905		9Martin H. Gross, \$	30-44	23	46	0	2	0	0	0	65	27	—	—	—	0	0	0	0	35	1,575	1,500
*125 Wishek, St. Johannes, a	1912		Herbert E. Wilcke	27-37	101	188	53	11	29	1	0	85	155	45	—	—	22	76	0	0	34	1,470	*10,000
*126 Zap, Friedens, German	1926		9Adolph Orman, \$	39-34	39	71	—	8	22	0	13	13	—	—	—	—	0	0	0	108	56	568	3,000
			Membership of dropped chs.									191											
			Gifts — church undesignated:																				
			Totals:		3,935	9,442	1,681	427	866	92	223	502	59	4,739	891		4,697	11,780	5,858	22,335	4,907	111,962	913,916

Contributions to War-Victims-and-Services are included in "Other Gifts"; for record by churches, see pages 55-74. The apportionment figures as reported by the national boards are as follows: Budgeted — A.B.C.F.M., \$5,474; Home Boards, \$11,126. Unbudgeted — \$4,393. *a German.* Explanation of Reference Marks, Page 75.

CHURCHES ADDED: (2) Ellowoods, Nafta; Van Hook, (Shell Village, Ellowoods).
 CHURCHES DROPPED: (13) Barlow-Cavayga; Dazey; Dunn Center; Marton; McHenry; Melville; Nekoma; Oriska; Union; Orr; Petrel; Tolna; Valley City, Getchell.
 CHURCHES: 126. Served by pastors: 100 (Cong. and Chr. 80; other denom. 10; licentiates 8; unclassified 2). No. pastors serving: 26. Part time supplies: 2. Inactive churches: 10. Vacant churches: 14.
 MINISTERS IN FULL STANDING: 49 (pastors 31; others 18).
 FAMILIES: 4,430.
 NO. OF CHURCHES REPORTING: Av. Ch. Attendance 45; Ch. School 83; Y.P. Org. 33; Home Expenses 105; Church Property 102; Parsonage 53; New Building Expenses 33 (amount \$35,012); Involved Funds 4 (amount \$4,356); Debts 9 (amount \$3,910).
 NO. OF CHURCHES CONTRIBUTING TO APPOINTMENT AND OTHER BENEVOLENCES: 100 (amount \$27,242); On apportionment 97 (A.B.C.F.M. 92; Home Boards 93; Unbudgeted 4); Other Gifts 67.
 SALARIES: No. churches and yoked fields reporting 46 (amount \$69,671). Part time supplies 4 (amount \$1,060). Pastoral Units: 42. Average Salary for regular service: \$1,634.
 LEGACIES: No. 1, \$1,083.
 NEW BUILDING EXPENSES: Nos. 1, 6, 15, 20, 21, 24, 31, 32, 41, 46, 48, 49, 52, 56, 59, 60, 61, 64, 66, 68, 74, 80, 82, 85, 88, 90, 92, 100, 108, 121, 122, 125, 126.
 YOKED CHURCHES: Nos. 1, 38, 39, 69, 3, 13, 91, 4, 32, 6, 85, 110, 7, 26, 50, 59, 9, 45, 47, 12, 63, 15, 76, 17, 28, 29, 21, 92, 108, 95, 26, 119, 31, 40, 33, 67, 34, 109, 111, 112, 35, 52, 56, 37, 124, 41, 81, 98, 42, 43, 44, 116, 117, 46, 61, 48, 58, 129, 49, 79, 37, 94, 103, 60, 62, 65, 82, 70, 71, 72, 73, 80, 87, 95, 97, 114, 105, 118, with other denominations: 10, 16, 18, 19, 74, 99, 100, 115, 59, 75, 88, 80, 90, 101, 107, 123.
 For comparative statistics see Summary I following schedules.
 SUPPLEMENTARY SUMMARY: Inactive Churches dropped from schedule: Barlow, 1901; Dunn Center, 1915; Nekoma, 1911; Petrel, 1911; Valley City, Getchell, 1889.

Ohio Conference of Congregational Christian Churches
 Rev. Fred L. Hall, Supt., 1006 Hippodrome Bldg., Cleveland 14 (State Directory, Pages 24, 25)
 Miss Helen Todd, Reg.

(Including Kentucky No. 331, Pennsylvania Nos. 332-334; West Virginia Nos. 335-337)
 See also Evangelical Protestant Nos. 1-8; Indiana Nos. 178-188; Kentucky North No. 24

CHURCHES	MINISTERS		MEMBERS			Admitted			Removed			Church School	Young People's Organizations	Gifts on Apportionment			Local Finances						
	Cities or Towns	Org.	Names	Ord. Clid.	Ma.	To.	Ab.	C.	To.	D.	L.			T.	Average Attendance	Conf.	Am. Board	Home Board	Unbudgeted	Total	Other Gifts	Home Exp.	Value Church Property
* 1 Akron, Ist	1833		Noble Strong Elmerkin, r	05-30	424	1,186	281	20	35	14	20	41	—	60	577	1,079	536	603	2,795	2,015	26,302	*214,000	
* 2 " West	1888		Earl E. G. London, a, r	39-44	324	728	78	27	73	15	9	28	223	100	256	317	345	293	1,211	1,063	16,167	*60,000	
* 3 Alexis, Toledo 12, R.D. 7	1855		Harry Nicholson, r	32-41	51	110	20	3	4	1	2	3	6	15	17	30	17	10	74	25	1,139	10,000	
* 4 Amherst, Ist	1840		Harold L. Davis, j	36-36	75	185	6	6	6	5	4	6	50	102	84	102	119	10	315	103	2,973	*15,300	
* 5 Andover	1832		Emerson J. Sanderson	39-42	61	173	38	8	10	2	2	20	54	150	13	22	19	39	97	100	2,100	*25,000	
* 6 Ausonia	1857		William Harrison	24-24	60	236	59	3	16	4	4	10	65	70	0	0	15	5	20	38	1,400	*11,000	
* 7 Ayrtoch, Vinton					m/10	25	—	2	2	0	1	1	40	0	0	0	0	0	0	0	0	500	
* 8 Appleton, Johnston	1830		Reid E. Stockwell, Lay, j	41	180	65	13	2	5	1	1	47	—	100	286	374	265	81	1,006	443	5,727	*9,000	
* 9 Ashabola, Franklin	1891		Andrew A. Harvi	09-43	175	497	57	1	15	1	3	4	100	25	336	420	304	156	1,209	25	4,581	*23,700	
* 10 " Ist	1890		John G. Hindle	07-43	133	334	12	16	18	5	19	—	200	85	335	420	304	156	1,209	25	4,581	*23,700	
* 11 " 2nd	1882		C. Ardele Klinger	09-20	72	172	57	5	3	0	4	50	100	14	65	78	59	0	202	33	2,489	*16,500	
* 12 Atwater	1815		Walter Klinger	07-41	12	48	5	3	19	0	1	1	45	63	0	2	12	1	0	15	29	951	5,100
* 13 Auburn, Com. b	1823		Thomas D. Henshaw, s	05-23	149	288	45	11	32	3	4	7	75	113	10	39	9	0	57	169	4,310	*20,000	
* 14 Aurora, The Church in	1806		John W. Hutchinson	31-40	104	265	40	11	22	3	8	11	200	20	56	97	71	42	267	329	3,196	*40,000	
* 15 Avon Lake, Ist	1801		Hugh E. Robinson	44-44	101	253	45	8	24	2	3	9	95	28	55	52	58	28	196	82	3,054	*14,300	
* 16 Avon Lake, Ist	1825		A. Charles King	29-44	100	268	14	0	12	1	11	21	614	23	59	72	54	41	226	38	3,835	*25,000	
* 17 Bardon, Columbia	1901		Austin R. Keiser, Mena, j	25-38	m/14	661	—	16	34	3	3	6	—	165	35	2	1	5	10	0	4,020	*11,500	
* 18 Bath, Everett, R.D. 1	1879		Adrian E. Erter	07-43	40	100	40	6	9	5	0	5	98	215	579	752	231	569	2,131	207	3,818	*78,500	
* 19 Beach Chapel, g	1870		Minor M. Gressley	17-40	102	295	35	6	9	5	0	5	98	215	579	752	231	569	2,131	207	3,818	*78,500	
* 20 Bellevue	1821		Ananias R. Wilson, s	22-19	151	176	—	15	50	10	31	17	141	145	56	45	47	38	0	130	1,406	25,000	
* 21 Belzer	1856		Forrest W. York	36-41	163	312	—	3	6	0	6	6	100	109	133	93	100	440	186	6,550	*41,500		
* 22 Berca	1855		Otto C. Meyer	38-40	50	110	30	5	6	0	6	6	100	109	133	93	100	440	186	6,550	*41,500		
* 23 Berkeley	1823		Joseph H. Dudley	26-36	94	221	35	11	20	2	5	11	102	134	22	109	142	137	15	403	434	*12,000	
* 24 Berlin Heights	1826		Elihu S. Stiles, s	34-43	m/8	96	—	0	14	2	5	7	—	134	22	109	142	137	15	403	434	*18,500	
* 25 Bethany, Lebanon	1825		(Inactive)		110	25	—	0	14	2	5	7	—	134	22	109	142	137	15	403	434	*18,500	
* 26 Bethlehem, Aberdeen	1825		(Inactive)		110	25	—	0	14	2	5	7	—	134	22	109	142	137	15	403	434	*18,500	
* 27 Bible Chapel, Hamersville	1833		W. C. Leek, s	22-42	40	98	40	0	5	5	3	8	—	20	8	9	7	0	0	0	0	2,000	
* 28 Brecksville, h	1875		E. E. Stopher, s	37-40	m/14	35	—	4	4	1	0	2	32	104	0	0	75	23	43	141	30	670	2,200
* 29 Broadview	1816		J. Chandler Adams	37-44	m/4	236	—	18	38	3	9	12	264	264	52	63	45	23	188	175	6,901	*32,000	
* 30 Brighton, j	1836		Robert Budre, Lay, s	44	19	45	0	0	0	0	0	6	—	0	0	0	0	0	0	0	0	360	2,000
* 31 Bristolville	1917		(Inactive)		12	11	—	—	—	—	—	—	—	—	—	—	—	—	—	—	—	1,500	
* 32 Brookfield Slope, k	1897		(Inactive)		m/16	41	—	4	4	0	0	0	—	61	0	0	0	0	25	0	388	4,000	

Contributions to War-Victims-and-Services are included in "Other Gifts"; for record by churches, see pages 55-74.
 a Assoc.
 b Burton, R.D.
 c Includes branch at Geauga Lake.
 d Greenville, R.D. 2.
 e Total Membership, Federated Church.
 f Dunkirk, R.D. 1.
 g Wellington, R.D. 1.
 h Hubbard.

Explanation of Reference Marks, Page 75.
 p Pastor's salary only.

CHURCHES	CITIES OR TOWNS	Org.	Names	MINISTERS			Ord. Cld.	MEMBERS				ADMITTED				REMOVED			Attendance	Church School	Young People's Organizations	GIFTS ON APPOINTMENT							LOCAL FINANCES	
				To.	Ab.	C.		To.	C.	D.	L.	T.	Conf.	Arm.	Home	Tr.	Budget	Total				Other Gifts	Home Exp.	Value	Property					
★ 33	Brownhelm, a	1819	Virgil B. Mayne, §	80	182	19	2	4	0	83	e12	25	31	60	28	93	212	323	2,934	*9,000										
★ 34	Bryn Hyfryd, W. (Is) b	1900	Christopher C. Ryan	159	46	0	1	1	1	50	0	0	0	0	0	0	0	0	100	*300										
★ 35	Buckland	1869	Edwards H. Dickinson, §	105	250	14	0	2	4	75	20	0	27	20	0	0	69	0	2,300	*8,500										
★ 36	Burlaville, d	1888	{ Owen T. Williams, §	20	48	0	1	0	1	15	0	0	0	0	0	0	0	0	30	*2,000										
★ 37	Burton	1808	{ Wilmet E. Stevens, p.c.m., °00	73	17	29	5	3	2	e15	45	64	95	58	84	301	113	2,737	*1,511											
★ 38	Cairo			58	134	0	4	2	1	e90	30	44	78	37	11	170	155	1,046	*12,000											
★ 39	Campaign, Bidwell, R.D. 1	1899		112	38	—	1	1	2	75	0	61	110	54	72	297	76	1,470	*8,000											
★ 40	Campbellstown	1914		m111	279	—	4	6	5	220	0	37	38	30	8	113	120	3,903	100,000											
★ 41	Canton, Ist.																													
★ 42	Carysville, e	1853	{ Charles W. Record, p.c.m., °95	m6	16	—	0	4	1	15	0	3	21	0	0	8	—	30	1,000											
★ 43	Castalia	1835	{ M. E. Macklin, U.B. Lic. } § 44	72	188	9	0	2	5	65	15	56	67	52	0	175	63	2,000	*15,000											
★ 44	Centennial	1891	{ Ralph E. Harris, §	25	41	—	0	1	1	14	0	6	8	0	8	28	5	74	*1,700											
★ 45	Center Belpre	1880	{ Edwards H. Dickinson, §	22	66	0	0	0	1	14	0	0	0	0	0	0	0	0	1,200											
★ 46	Centerburg	1872	{ } § 44	35	114	0	1	6	1	40	6	19	17	14	17	62	60	1,110	*8,000											
★ 47	Chagrin Falls, Fed.	1835	{ Lester Leo Wood, §	104	400	42	38	51	5	385	31	99	126	90	5	320	339	8,211	*82,000											
★ 48	Chardon	1875	{ Grover L. Diehl, §	56	147	11	7	12	3	94	—	36	44	32	0	112	98	2,326	*32,000											
★ 49	Chatham, Medina, R.D. 5	1834	{ } § 44	m37	92	0	2	0	0	52	92	35	54	36	0	125	155	1,150	4,000											
★ 50	Christiansburg	1843	{ } § 34	m16	42	—	0	1	1	e68	0	3	4	3	0	10	0	304	*3,800											
★ 51	Cincinnati, k	1843	{ } § 25	238	630	80	33	42	8	152	78	206	265	193	99	754	3,800	13,597	*102,000											
★ 52	Lawrence St., W. (Is) h	1838	{ } § 29	30	70	4	1	5	0	15	0	51	63	4	5	169	0	2,046	25,000											
★ 53	North Fairmount	1887	{ } § 23	11	10	—	0	1	1	15	0	0	0	0	0	0	0	0	336	3,000										
★ 54	Plymouth	1857	{ } § 18	m128	320	—	9	17	6	237	0	04	78	58	0	200	655	6,500	*100,000											
★ 55	St. Mark's-Storrs, n	1832	{ } § °00	134	75	—	0	1	1	88	20	0	0	0	0	44	0	20	1,750											
★ 56	Circle Hill, Pleasant Hill	1892	{ } § °10	m08	170	24	6	11	1	57	19	20	17	21	16	5	59	128	2,053	*21,000										
★ 57	Clague Road, o	1922	{ } § °18	78	131	0	2	5	2	62	74	12	48	68	44	88	248	250	1,055	*5,000										
★ 58	Chardon, Chardon, R.D. 1	1827	{ } § °14	423	1,086	—	52	63	10	507	180	935	1,339	888	257	3,419	1,444	11,417	100,000											
★ 59	Cleveland, Archwood	1819	{ } § °13	15	51	4	0	1	0	65	12	9	12	9	0	30	702	2,295	*12,000											
★ 60	Beethle, q	1907	{ } § °20	149	387	8	8	1	4	5	—	62	106	56	47	271	107	1,071	*78,500											
★ 61	Berthelohm	1888	{ } § °03	132	313	32	38	2	1	250	80	96	183	87	173	519	668	6,075	7,000											
★ 62	Brooklyn Heights	1926	{ } § °01	190	445	34	36	5	7	12	90	275	192	189	65	613	234	9,375	69,000											
★ 63	Cohinson	1876	{ } § °13	96	1	73	96	0	0	50	198	23	28	21	0	75	0	1,714	0											
★ 64	Cona, Brooklyn Village	1944	{ } § °42	62	155	13	11	1	2	30	24	29	22	0	72	0	0	5,625	30,000											
★ 65	Covenant	1889	{ } § °42	466	222	35	4	11	49	146	304	25	105	160	117	43	425	503	7,073	60,000										
★ 66	Denison	1897	{ } § °27	m233	687	20	49	6	3	272	315	55	544	673	506	438	2,151	18,834	30,000											
★ 67	East Cleveland, East	1931	{ } § °18	311	23	21	32	1	12	142	225	156	99	26	391	464	7,254	50,000												
★ 68	East View, l	1912	{ } § °18	53	120	9	13	1	1	65	110	20	25	30	23	35	113	820	18,000											
★ 69	Euclid, Euclid	1915	{ } § °39	53	120	9	13	1	1	65	110	20	25	30	23	35	113	820	18,000											

Contributions to War Victims and Services are included in "Other Gifts"; for record by churches, see pages 55-74.
 a Conover, R.D. 1.
 b Oak Hill, R.D. 4.
 c Gallopis, R.D. 1.
 d See Evangel. Prot. Conf. for statistics.
 e Shaker Heights.
 f North Olmsted.
 g Norwegian-Danish.

Explanation of Reference Marks, Page 75.
 n See Evangel. Prot. Conf. for statistics.
 o North Olmsted.
 p Norwegian-Danish.

Contributions to War Victims and Services are included in "Other Gifts"; for record by churches, see pages 55-74.
 a Conover, R.D. 1.
 b Oak Hill, R.D. 4.
 c Gallopis, R.D. 1.
 d See Evangel. Prot. Conf. for statistics.
 e Shaker Heights.
 f North Olmsted.
 g Norwegian-Danish.

CHURCHES	CITIES or TOWNS	Org.	MINISTERS							MEMBERS				Admitted			Removed			Attendance		Church School		Youth People's (Organizations)		Gifts on Apportionment						Local Finances	
			Names			Ord. Cld.	Ma.	To.	Ab.	C.	To.	D.	L.	T.	Average	Church School	Conf.	Am. Board	Home Board	Total	Un-budgeted	Total	Other Gifts	Home Exp.	Value Church Property								
70	Cleveland, Euclid Ave.	1843	Ferninand Q. Blanchard, i '01-'15							476	1,190		14	19	20	15	37	—	250	20	250	20	1,597	2,852	2,150	973	7,572	1,948	24,600	135,000			
71	" " 1st	1834	Earl Ware Foster							476	540		90	39	41	11	7	8	120	38	120	53	255	469	279	126	1,129	13	9,500	48,000			
72	" " Greenville	1865	Arthur W. Westwood, i '40-'43							m162	311		16	14	6	2	8	2	215	14	98	123	89	56	366	564	4,975	52,000					
73	" " Grace	1881	Eugair M. Shaw							64	172		9	15	16	2	0	34	70	185	21	14	110	50	100	98	2,653	17,000					
74	" " Highland	1893	Paul B. VanHorn							267	671		18	29	45	13	30	—	250	335	352	429	319	110	1,210	296	9,358	90,000					
75	" " Lakeside Road, Wldsh	1858	James W. Reeder, i.e.							203	40		2	2	3	0	3	0	94	14	42	38	30	0	110	0	3,200	28,000					
76	" " Jacksonwood, Lakewood	1905	Everett W. MacNair, i '29-'39							473	1,176		0	26	91	16	19	62	290	475	303	866	1,166	725	915	3,672	2,218	33,823	190,000				
77	" " Mizpah, Slaric	1908	McRrell M. Brammer, a, r							37	37																						
78	" " Mt. Zion	1865	John P. McClellan, i '91-'39							32	61		0	3	1	4	25	4	—	—	—	—	—	—	—	—	—	—	845	20,000			
79	" " North	1902	John C. Mickle, Jr., i '37-'44							33	371		12	38	2	0	2	166	55	210	62	75	103	103	20	10	85	120	845	20,000			
80	" " Nottingham	1902	Roy W. Gieselman, b							39	100		6	0	0	2	40	40	—	—	—	—	—	—	—	—	—	1,378	60,000				
81	" " Parkwood, Lakewood	1908	Joseph S. Hefner, r							12	34		10	37	2	8	34	90	0	11	0	11	0	10	21	0	3,517	20,000					
82	" " Pilgrim	1894	Harry A. Frost							18	190		17	35	27	2	8	22	77	120	25	45	55	56	88	244	125	4,652	17,000				
83	" " Plymouth, d	1916	Oscar E. Bony, Assl.							31	343		38	57	16	20	38	152	125	50	534	827	483	185	2,029	256	30,296	260,000					
84	" " Trinity, e	1894	Miles H. Krumbein, §							14	29		71	125	13	24	37	—	400	35	892	1,118	812	1,440	4,262	2,866	39,000	350,000					
85	" " West Park	1859	Theodore E. Frank, §							43	352		74	24	33	5	7	14	127	160	34	91	111	84	78	364	64	8,700	91,190				
86	" " Woodland Hills Union	1925	Wellington M. Leininger							196	443		15	8	24	5	7	12	140	540	125	105	140	92	325	662	875	6,000	45,000				
87	" " Columbia Chapel, Carpenter	1882	Guy V. Volpinto, Fresh.							120	49		18	20	25	2	3	5	145	150	32	59	74	63	0	196	650	7,153	43,500				
88	" " Columbia Chapel, Carpenter	1852	Boynnton Merrill, i							17	32		3	20	0	1	1	2	—	—	—	—	—	—	—	—	—	—	30	1,000			
89	" " Mayflower	1889	John C. Hancock, a, r							470	1,341		27	10	26	10	24	31	52	—	212	40	795	1,034	652	295	2,776	2,783	56,260	1,010,000			
90	" " North	1875	William T. Matteis, r							85	218		10	16	2	3	6	68	125	0	46	58	38	3	145	54	4,700	35,000					
91	" " Plymouth, Cong. Chr.	1929	B. H. Smallwood, Fresh.							87	201		0	0	2	2	55	55	0	12	40	125	89	48	1	123	0	3,213	67,000				
92	" " South	1881	Clarke M. Cochrane							99	320		82	11	20	21	12	78	76	57	15	181	483	304	32	1,000	259	9,321	67,000				
93	" " Columbus Grove	1856	Ray M. Seely							104	166		2	12	18	1	0	3	77	c144	17	85	47	33	115	43	30,000	20,000					
94	" " Concord, Eaton, R.D. 3	1840	William B. Mathews							52	243		60	17	24	2	4	2	—	200	50	72	117	65	45	299	761	8,630	6,000				
95	" " Cook's Chapel, Nelsonville	1834	Edwards H. Dickinson, §							266	721		—	46	64	6	4	10	229	240	60	368	603	413	281	1,665	1,294	10,894	207,000				
96	" " Crestview	1841	Cordelius Chapel, Creola							8	29		10	0	1	0	1	—	30	0	10	12	8	0	0	0	30	17	160	2,500			
97	" " Crestview	1841	Arthur H. Evans, §							12	51		12	37	0	0	0	25	0	—	—	—	—	—	—	—	—	—	0	2,000			
98	" " Crestview	1907	Frederick J. Adams, Jr., §							121	318		21	51	1	4	7	11	110	40	2	7	6	0	15	0	2,005	12,000					
99	" " Crestview	1824	Oscar L. Nichols							146	80		3	27	4	3	14	89	c218	25	219	292	258	73	842	579	1,640	39,000					
100	" " Crestview	1837	Oscar L. Nichols							125	326		20	47	5	9	24	90	241	125	269	378	207	112	333	1,060	8,000						
101	" " Crestview	1838	Oscar L. Nichols							303	727		22	22	25	4	0	13	86	159	55	147	238	116	132	632	941	1,478	66,000				
102	" " Crestview	1824	Oscar L. Nichols							125	326		20	47	5	9	24	90	241	125	269	378	207	112	333	1,060	8,000						
103	" " Crestview	1838	Oscar L. Nichols							303	727		22	22	25	4	0	13	86	159	55	147	238	116	132	632	941	1,478	66,000				
104	" " Crestview	1838	Oscar L. Nichols							303	727		22	22	25	4	0	13	86	159	55	147	238	116	132	632	941	1,478	66,000				
105	" " Crestview	1847	Oscar L. Nichols							35	98		20	8	9	1	0	3	75	70	0	84	66	26	60	15	176	8,000					
106	" " Crestview	1816	Oscar L. Nichols							35	98		20	8	9	1	0	3	75	70	0	84	66	26	60	15	176	8,000					
107	" " Crestview	1907	Oscar L. Nichols							75	187		24	10	12	0	1	68	c157	60	212	258	184	10	674	787	8,468	10,000					
108	" " Crestview	1924	Oscar L. Nichols							71	192		15	23	38	4	5	12	—	181	42	102	141	98	5	346	98	6,086	16,000				

Contributions to War-Victims-and-Services are included in "Other Gifts"; for record by churches, see pages 55-74.

a. Absc. b. E. & R. c. Cleveland Heights. d. Shaker Heights. e. Other Gifts. f. Total membership only. Total membership 422. g. Cong'l. Chr. membership only. Total membership 422. h. The United Church of. i. Ind. Fund. j. Ind. Fund.

Explanation of Reference Marks Page 75.

CHURCHES	MINISTERS	MEMBERS			Admitted			Removed			Gifts on Apportionment				Local Finances										
		Cities or Towns	Org.	Names	Ord. Cld.	Ma.	To.	Ab.	C.	To.	D.	L.	T.	Church School Attendance	Young People's Organizations	Budgeted		Total	Other Gifts	Home Exp.	Value (Church Property)				
																Am. Board	Home Board					Un-Budgeted			
*109 Dayton, Shiloh	1853			Fay Le Meadows, r	'24-'32	372	815	24	20	70	8	10	25	475	200	150	172	281	156	113	702	335	10,712	\$8,550	
*110 Dayton, Bethel, a	1858			Fremont McCague	'95-'37	m28	70	25	2	3	2	0	2	45	0	0	0	4	12	8	0	23	38	940	3,000
*111 Dayton, College	1903					m16	41	16	0	0	0	0	0	0	0	0	0	24	0	18	43	10	0	0	
*112 Diamond Chapel, Nelsonville	1811			Harold W. Freer	'34-'45	190	372	30	10	15	1	6	7	110	165	40	96	117	87	2	302	330	4,043	\$4,300	
*113 Dover, Westlake	1841			H. Roy Phillips	'22-'36	122	297	10	32	2	1	6	3	102	141	97	33	73	36	60	198	394	3,701	\$16,000	
*114 Dublin, b	1887			Hugh E. Robinson, §	'44-'44	17	48	7	3	3	2	2	4	0	25	0	0	0	0	0	60	53	415	3,500	
*115 East Palestine, Columbiana	1877			(Inactive)		m18	20	0	0	0	0	0	0	0	0	0	0	0	0	0	0	0	0	800	
*116 East Middleton, Columbiana	1877			(Inactive)		m18	20	0	0	0	0	0	0	0	0	0	0	0	0	0	0	0	0	800	
*117 East Oberlin, Conn., d	1329			(Clarence Ward, Lic. [Jack Turner, Stud.] Assst.)	'29	m24	62	0	0	0	3	4	0	0	0	0	0	0	0	3	5	15	177	653	9,500
*118 Eaton	1807			Joseph F. Quick	'40-'44	163	310	48	2	10	5	5	10	—	172	0	106	186	93	48	433	61	2,498	\$25,000	
*119 Elyria, 1st	1824			William A. Leath, i	'26-'42	419	1,079	160	51	107	12	18	60	285	623	266	942	898	574	869	3,283	1,829	17,437	\$15,000	
*120 " Pilgrim Conn.	1922			Richard J. Lehman, Lic., e	'44	61	155	19	10	18	0	3	124	95	51	135	164	141	0	440	160	183	3,805	\$3,000	
*121 " 2nd	1897			Jerome D. Newcomer	'42-'39	m20	302	10	13	13	8	12	20	—	200	25	146	262	134	28	510	160	3,429	\$11,500	
*122 Eaton, Knob Prairie	1806			(Charles F. Wiseman, §)	'91	m42	106	—	1	1	4	1	7	40	102	30	24	29	40	10	103	196	1,400	\$11,400	
*123 " Manchester	1891			(Inactive)		m24	60	24	7	11	2	3	5	—	75	—	20	28	34	28	25	115	88	2,121	1,000
*124 Fairport, Fairport Harbor	1891			(Royden J. C. Mott, h)	'36-'44	50	154	24	7	0	2	2	1	3	43	0	117	0	15	14	0	48	0	284	2,000
*125 Fairview, Georgetown, R.D. 2	1897			(Wilbur D. Canter, i)	'25-'23	28	73	5	0	2	2	1	3	43	—	0	0	0	0	0	0	0	0	0	1,000
*126 " Mt. Vernon, R.D. 4	1832			(A. Guy Bagby, Assst., §)	'12-'44	22	54	20	3	8	1	1	2	35	—	24	0	16	19	40	0	75	77	729	6,000
*127 " Lecta	1854			(Ernest D. Gilbert, §)	'08-'45	m17	34	17	34	0	0	0	0	0	25	—	24	0	0	0	0	0	0	0	2,000
*128 " Ray	1854					m16	41	16	41	0	0	0	0	0	25	—	24	0	0	0	0	0	0	0	1,000
*129 Farmers' Chapel, Bethel	1863					m30	75	30	75	0	0	0	0	0	—	0	0	0	0	0	0	0	0	0	1,000
*130 Fessburg	1893			(Edwin B. Flory, §)	'13-'42	m20	52	20	52	0	2	2	1	3	—	0	0	0	0	0	0	0	0	0	1,000
*131 Fellowship, Ripley	1893			(Inactive)		m26	65	28	70	0	0	0	0	0	—	0	0	0	0	0	0	0	0	0	1,000
*132 Five Mile, Mt. Orab	1832					m20	54	32	54	5	7	1	5	39	70	—	0	3	4	3	0	10	0	2,000	
*133 Florence, United, j	1854			(Joseph H. Dudley)	'26-'37	46	96	46	96	6	16	3	19	60	96	15	27	46	41	6	120	102	872	3,000	
*134 Florence, United, j	1854			Bertrand V. Tippett	'08-'41	m76	190	46	3	5	16	3	19	60	96	0	36	31	23	0	90	57	1,649	\$25,000	
*135 Fort Recovery	1822			(Inactive)		75	189	12	18	21	4	10	14	40	100	0	23	51	80	0	154	30	2,274	\$14,000	
*136 Franklin	1893			Will Fred Primrose	'44-'43	35	73	3	0	2	2	0	2	0	60	14	29	29	22	0	80	119	2,344	\$25,944	
*137 Fredricksburg, Fed.	1822			(Charles Pearce, Disc.) §	'45	m32	81	—	4	11	0	6	6	—	50	—	10	13	9	2	34	22	660	\$5,000	
*138 Freedom, Mantua, R.D. 1	1828			(Paul L. Moore, Disc.) §	'39-'42	m105	263	—	5	8	4	2	6	—	130	10	16	20	14	1	51	301	3,850	\$2,000	
*139 Garrettsville, United	1834			Roy J. Striffler, i	'28-'32	144	384	42	8	13	2	2	8	106	150	25	250	357	229	22	858	395	4,131	\$6,000	
*140 Geneva	1809					m44	90	42	90	0	0	0	0	0	—	0	0	0	0	0	0	0	0	500	
*141 Genntown, Lebanon	1857			Clarence J. Bradbury, r	'30-'37	190	403	51	1	1	8	3	13	120	100	30	107	130	98	20	355	160	4,400	\$47,000	
*142 Gomer	1839					m22	55	10	0	0	1	4	5	—	24	—	40	0	6	15	6	0	2	1,269	2,000
*143 Graham Chapel, Athens	1822			(George Crenshaw, J Sup.) §	'44	m38	10	0	0	0	1	4	5	—	24	—	40	0	6	15	6	0	2	1,269	2,000
*144 Greenfield, Willard, R.D. 1822	1822			(William Hawley, Meth.) §	'44	m80	203	10	0	0	1	4	5	—	24	—	40	0	6	15	6	0	2	1,269	2,000
*145 Greenhill, Conn., Affiliated	1939			Frank P. Thomas	'25-'30	160	382	10	9	11	7	4	11	142	490	0	111	335	105	10	561	707	4,941	\$40,400	

Contributions to War-Veterans-and-Services are included in "Other Gifts"; for record by churches, see pages 55-74.

a Oakwood, R.D. 1.
b Jefferson, R.D. 2.

i Berlin Heights, R.D. 1.
j Disc.

k Total membership of this United Church.

l Explanation of Reference Marks, Page 75.

CHURCHES	CITIES or TOWNS	Org.	MINISTERS		MEMBERS			Admitted		Removed			Church School	Young People's Organizations	Gifts by Apportionment				Local Finances				
			Names	Ord. Clid.	Ma.	To.	Ab.	C.	To.	D.	L.	T.			Attendance	Cont.	Budgeted		Un-Budgeted	Total	Other Gifts	Home Exp.	Value Church Property
																	Am. Board	Home Board					
*147 Greenville Creek, a		1843			m87	93	—	6	6	1	0	1	126	0	13	4	2	1	21	84	527	5,000	
*148 Gustavus Fed., b		1852	y/R. E. Swihart, Meth., § 44		144	111	43	4	0	0	0	2	c100	25	13	5	21	37	134	43	729	*1,500	
*149 Hamblen, d		1809	(Almon E. Stockham, e) '99-'36		17	19	19	0	0	0	0	23	44	—	24	52	0	0	0	0	0	320	2,900
*150 Hammond's Corners, g		1905	y/David W. Thomas, Lic., § 41		m40	100	20	19	21	5	3	21	75	—	34	41	31	5	111	100	1,200	5,300	
*152 Hartford, Croton		1818			24	60	17	0	0	1	1	2	14	—	8	9	7	0	25	26	86	2,000	
*153 Hartford, Lynchburg		1884			15	54	—	—	—	—	—	—	50	15	0	0	0	0	0	0	500	2,000	
154 Higginsport		1875	y/Cecil Lock (Inactive) '22-'42		—	—	—	—	—	—	—	—	50	0	0	0	0	0	0	0	0	—	—
155 Highland, Salem		1842	y/Ernest D. Gilbert, § 108-'45		m37	93	0	0	0	1	0	1	c60	20	18	34	17	0	69	48	420	5,400	
*156 Highwater, h		1839	Kenneth Weaver, Cand., § 42		8	27	10	0	2	0	0	2	28	40	0	2	2	1	0	5	13	2,000	
*157 Honey Creek, j		1846	y/James Floyd, Meth. Lic., § 40		m34	85	—	7	8	2	4	0	71	0	2	3	4	0	10	0	401	1,300	
*158 Houston		1802	y/Raymond C. Burns, Jr., § 24-'35 (Charles D. Kenner, Jr., § 22-'43)		225	563	175	21	33	3	1	4	c180	25	314	389	276	38	1,017	86	6,100	*10,000	
*159 Hudson, 1st		1818	y/H. Kenneth Smith '27-'43		23	650	11	0	0	1	0	5	42	—	1	1	1	2	5	0	7520	*4,000	
*160 Huntsburg, n		1882	y/Edwards H. Dickinson, § 28-'42		12	30	13	0	0	0	2	15	25	0	6	8	0	0	20	23	132	1,200	
*161 Inland, Cooville, R.D.		1808			5	12	2	0	0	0	0	0	25	0	36	6	6	0	48	80	50	4,000	
*162 Isle St., Cecogg		1831	Aaron W. Downs '20-'34		80	213	34	12	12	3	4	7	62	30	104	165	116	77	462	120	2,546	*28,500	
*163 Jefferson		1814	y/R. E. Swihart, Meth.] '20-'34		145	119	—	—	—	—	—	—	150	—	355	403	414	193	1,425	544	7,911	94,000	
*164 Johnson, Fed., q		1819	Edward W. Wilcox '24-'36		285	682	132	12	28	7	14	21	174	80	355	403	414	193	1,425	544	1,332	7,500	
*165 Kent, 1st		1819			24	81	18	6	13	0	0	0	110	10	27	32	24	28	111	0	1,566	*4,800	
*166 Kirkland, a		1857			45	117	38	2	4	5	1	6	—	—	47	0	0	0	0	0	300	—	
167 Latayette, Allen Co.		1820	[Elwin O. Fisher, Jr., r] § 44		230	50	30	6	7	5	0	7	c45	0	14	78	29	58	179	150	1,370	5,000	
*169 Leaura		1831			25	50	—	—	—	—	—	—	127	—	36	44	33	0	123	0	827	4,000	
*170 Lucas Creek, p		1840	[Frank F. Reeder, Disc.] '30-'41		m27	68	—	0	0	1	1	2	114	25	8	10	7	0	25	25	71,300	*6,500	
*171 Lenox, Fed., q		1802	Guy C. Chapin '30-'42		48	135	12	5	5	1	1	2	55	0	43	53	39	0	135	0	2,200	*5,500	
*172 Lexington, 1st		1806			31	65	—	—	—	—	—	—	—	—	0	0	0	0	0	0	1,000	—	
173 Liberty Chapel, Bladen		1806	(Inactive)		34	84	—	—	—	—	—	—	—	—	0	0	0	0	0	0	0	2,000	
*174 Mt. Orab, Brown Co.		1886			30	526	70	15	15	5	5	12	150	75	124	106	104	404	25	63	50	52,000	
*175 Lima		1857	Uto L. Curl '07-'12		215	44	—	0	2	0	0	2	72	50	10	46	48	32	5	131	40	*12,800	
*176 Littleton, 1st		1833	Ruth M. Round, U. F. Lic., § 44		38	122	45	0	0	0	0	1	20	0	0	0	0	0	35	176	1,000	—	
*177 Little Kye, r		1925	Paul C. Yeaz, Bapt., § 25-'32		34	30	0	0	0	0	0	1	30	0	0	0	0	0	63	52	514	5,400	
*178 Little Muskingum, aa		1840	John M. Allison '21-'33		20	52	20	6	6	0	0	1	65	5	19	26	18	0	20	50	630	2,000	
*179 Lock, Fed., bb		1840	y/W. Hilton Peery, Meth., § 44		m20	20	30	0	0	2	0	2	50	50	15	6	8	0	60	424	101	6,228	
*180 Low		1817	Robert E. Roberts, Lic., § 44		38	294	53	11	11	4	3	3	175	34	96	181	87	60	30	80	700	4,000	
*181 Logansville, Degraff		1875	Robert E. Turner, Meth., § 44		108	100	74	27	51	14	11	28	—	—	141	30	40	50	30	0	140	3,000	
*182 Lorain, 1st		1872	Herbert F. Loomis, § 18-'33		350	802	65	38	0	1	0	1	255	55	333	441	303	68	1,145	10	50	*140,000	
*183 Lost Creek, Casstown, R.D. 1		1883	y/Charles M. Pomeroy, cc] § 44		m26	65	38	0	1	3	0	1	68	22	13	15	12	10	50	115	708	3,000	
*184 Lucas		1883	y/Ralph H. Chapman, Lic.		44	98	12	1	4	3	1	4	c160	12	10	12	8	8	38	74	1,226	*16,000	

Contributions to War-Vietnam-and-Service are included in "Other Gifts"; for record by churches, see pages 55-75.

a Bradford, R.D. 2.
 b Farmdale, R.D.
 c Chesure, R.D.
 d Chardon, R.D. 4.
 e Presb.
 f Ad interim.
 g Pierpont, R.D. 2.
 h Newark, R.D. 3.
 i New Carlisle, R.D. 2.
 j Granted leave of absence, Army Chaplain.
 k Total Membership, Fed. Church.
 l Ad interim.
 m Willoughby, R.D. 2.
 n The United Church of.

u U. B. Lic.
 v Jefferson, R.D.
 w Chester, R.D.
 x Marietta, R.D. 1, Marietta, East Congregational
 Larger Parish, Nos. 178-196-197-205.

Explanation of Reference Marks, Page 75.
 bb Centerburg, R.D. 2.
 cc Bapt.

CHURCHES	MINISTERS		MEMBERS			Admitted			Removed			Church School	Young People's Organizations	Gifts on Apportionment					Local Finances						
	Cities or Towns	Org.	Name	Ord. Cl'd.	Ma.	To.	Ab.	C.		D.	L.			T.	Attendance	Budgeted		Home Board		Cont.	Un- Budgeted	Total	Other Gifts	Home Exp.	Value Property
								To.	Ab.																
★185 Ludlow Falls	1878		Minor M. Gressley	'17-40	27	71			0	2	0	2	40	0	14	28	13	1	56	153	1,240	3,250			
★186 Lync, Bellevue, R.D. 1	1817				18	46	6		0	1	0	0	36	0	23	34	28	0	85	54	1,134	375			
★187 Macedonia, a	1802				68	175	38	5	11	7	5	29		0	0	0	0	0	3	0	1,009	3,000			
★188 Madison, Central	1830		Frank W. Huettler	'98-42 ^f	130	329	58	23	32	12	7	19	114	25	112	160	102	0	477	390	3,227	30,000			
★189 Mansfield, Ist	1845		Peter Young	'21-34	320	520	40	42	54	5	4	9	325	50	360	399	350	54	1,163	1,116	11,297	19,000			
★190 Mayflower Memorial	1889		Arthur F. Landbeck	'60-43	130	230	40	42	54	5	4	9	325	50	360	399	350	54	1,163	1,116	11,297	19,000			
★191 Marietta, Ist	1796		[H. B. Allen, Meth.] §	'93-37	45	121	40	4	4	2	1	4	30	0	22	28	29	0	70	98	681	23,500			
★192 Marietta, Ist, b	1796		[H. B. Allen, Meth.] §	'93-37	45	121	40	4	4	2	1	4	30	0	22	28	29	0	70	98	681	23,500			
★193 "Harmar	1840		[J. C. Wagner, Meth., Ex.]	'27-42	132	350	45	1	7	12	3	30	123	0	382	326	219	225	1,152	1,010	6,350	130,000			
★194 "Putnam, R.D. 3	1901		[Frank M. Whiteck, ¶]	'50-43	18	57	2	12	17	0	5	5	45	0	20	24	18	0	62	161	1,150	3,000			
★195 "Rainbow, Lovell, R.D. 1896			[Frank M. Whiteck, ¶]	'80																					
★196 "Oak, R.D. 6	1906		(Inactive)		7	16									0	0	0	0	0	0	0	0			
★197 "Wayne St.	1924		(See No. 178)		20	45								0	17	21	16	0	54	0	444	1,000			
★198 Mansfield, Ist	1864		[George Hollister, M.F.] ¶, §	'43	115	288	2	1	3	0	0	1	26	75	25	17	0	0	0	0	637	1,500			
★199 Medina, Cortland, R.D. 2	1892		Edward Yunkman, [H.C.] §	'30	112	258								16	170	14	10	210	0	2,800	3,000				
★200 Medina, Ist	1816		Ormond A. Schulz, ¶	'31-42	206	727	120	28	54	9	5	14	235	181	122	490	784	670	2,400	1,975	7,482	52,000			
★201 Middle River, Elida	1857		(Inactive)		18	35								0	0	0	0	0	0	0	405	1,200			
★202 Milford Center	1869		¶Elmo R. Paff	'42-42	20	82	30	10	10	6	11	17	95	6	30	128	192	117	119	555	648	2,625	23,000		
★203 Monroeville Cong. Com.	1692				0	5								6	0	0	0	0	0	0	20	3,000			
★204 Mossburg-Clark Chapel, ¶	1846		(See No. 178)		11	40								25	15	0	0	0	0	0	180	3,000			
★205 Mt. Holly, ¶	1878		¶Ceel Leck, §	'22-42	12	30							17	0	0	0	0	0	0	0	63	1,500			
★206 Mt. Pleasant, ¶	1825				28	66	5							0	3	2	0	4	45	50	0	2,000			
★207 Mt. Joy, Orway, R.D.	1864				10	25								0	0	0	0	0	0	0	974	3,500			
★208 Mt. Pleasant, ¶	1808		¶Ernest D. Gilbert, §	'08-45	45	114								16	18	0	0	0	0	14	1,680	2,000			
★210 Mt. Sterling, Ist	1828		H. George Robertson	'30-38	75	183	58	9	9	4	2	6	70	200	42	63	37	209	653	3,336	22,500				
★211 Mt. Vernon, Ist	1834		Jerry W. Treder	'41-42	184	449	208	28	53	8	5	16	125	100	30	242	413	309	54	1,148	7,330				
★212 "New Zion, Continental	1875				55	133	43	3	5	4	2	6	125	100	30	242	413	309	54	1,148	7,330				
★213 "New Zion, Continental	1875		¶Edwards H. Dickinson, §	'28-43	12	30							10	0	0	0	0	0	0	0	116	2,000			
★214 "New Richmond	1842		¶Edwin B. Flory, §	'13-40	33	80							22	0	0	0	0	0	0	0	300	5,000			
★215 "Orway	1879		(Inactive)		14	35								0	0	0	0	0	0	0	0	1,000			
★216 Muchimipi, Lewistown	1892				25	72	20							7	0	0	0	0	0	0	250	3,500			
★218 Newo, R.D. 1	1854				13	23								0	0	0	0	0	0	0	0	1,800			
★219 Newark, Plymouth	1879		[Lionel Crocker, ¶] Sup., §	'44	38	133							50	0	0	0	0	0	0	58	58	900			
★220 New Spring Chapel, ¶	1837		J. C. DeKemer, §	'08-37	125	311	2	3	5	8				39	33	31	16	293	241	293	1,650	7,000			
★221 Newton Falls	1879		Charles A. Stroup	'96-38	141	362	19	28	4	0	4	106	164	60	41	51	38	77	207	235	2,500	30,000			
★222 North Clayton, Covington	1896		[A. D. Hunt, Lay.]		128	71							69	0	0	0	0	0	0	0	0	7,000			
★223 North Fairfield	1841				49	100	47	1	4	1	1	2	20	0	32	39	29	0	100	171	874	5,000			

Contributions to War-Victims—Services are included in "Other Gifts"; for record by churches, see pages 55-74.

a Northup, R.D. 1. b Bidwell, R.D. 1
 c Since 1929, Inmanuel Baptist Church has been affiliated with d n.m.
 First Church. They have an additional membership of 56. e Meth.
 f Marietta, R.D. 5 g Sup.
 h Christian Chapel, Batavia, R.D. 2. i Frazeyburg.
 j k Christian Chapel, Batavia, R.D. 2. n Galita, R.D. 3. This Parish composed of New Palestine, Charity Chapel, Spring Creek.

CHURCHES	MINISTERS	MEMBERS				Admitted			Removed			Church School	Young People's Organizations	Gifts on Apportionment			Local Finances					
		Org.	Names	Ord. Cld.	Ma.	To.	Ab.	C.	To.	D.	L.			T.	Average Attendance	Conf.	Budgeted		Total	Other Gifts	Home Exp.	Value Property
																	Home Board	Un-budgeted				
224 North Madison	1814				116	220		0	22	1	0	1			0	0	0	0	0	2,500		
*225 North Monroeville, b	1841			'42-'42	22	62		7	15	4	10	14			24	34	21	6	85	2,000		
*226 North Olmsted	1871				70	177		25	6	8	20	1			33	56	34	15	143	*30,000		
*227 North Ridgewood	1822			'43	69	175		6							92	107	76	10	275	3,190		
*228 Oak Grove, West Union					112	38									0	0	0	0	0	1,000		
*229 Oak Hill, W. Va.	1841				11	11		0	0	1	0	1			0	0	0	0	0	168		
*230 Oberlin, d	1834			'33-'42	419	1,108	309	19	62	13	22	36	441	181	373	1,546	2,192	1,426	897	6,001	13,862	
*231 Okey Chapel, Leota	1844				140	114							236	0	1	2	1	0	4	0	285	
232 Okey Dexter, Langsville					118	37		16	30	4	12	16			35	0	1	0	0	38	1,500	
*233 Olmsted Com., Fed., e	1835			'24-'40	m222	536							321	92	73	108	119	3	303	151	7,310	
*234 Oraz, Sidney, R. D. 6	1833			'00-'44	m30	76		0	13	6	0	6	70	107	24	0	0	0	35	890	*8,000	
*235 Ottawa River, Columbus Grove	1810			'Lic. '44	424	10	10	10	10	24	11	60	90	130	25	0	0	33	33	11	13,700	
*236 Painesville, 1st	1870			'32-'40	360	931	80	39	67	10	8	18	243	200	60	555	719	929	237	2,040	103,000	
*237 " Union	1884			'43-'44	15	45	0	2	4	1	0	1	35	35	50	10	13	9	0	32	10,000	
*238 Parkman	1823			'36-'42	39	148		38	15	2	1	3	55	72	30	29	26	53	137	349	5,500	
*239 Pencilville, g	1937			'33-'41	33	41		3	5	1	3	65	130	25	23	59	36	3	121	131	8,000	
*240 Phillipsburg	1842			'30-'43	27	68	7	1	4	2	1	3	165	25	53	98	48	25	224	123	4,900	
*241 Piqua	1890			'33-'41	m293	733		23	23	5	0	5	185	300	40	111	223	82	159	575	*125,000	
242 Pisgah, Ripley	1824			(Inactive)	124	60		0	21	48	0	0	0	0	0	0	0	0	0	0	1,500	
*243 Pittsfield, Oberlin, R. D., j	1829			'44-'44	15	48	0	0	0	0	0	0	30	5	2	0	0	0	2	0	1,035	
*244 Plain, k	1835			'14-'36	55	119	25	2	2	1	1	2	60	15	44	73	37	14	165	25	2,000	
*245 Pleasant Grove, Kenton	1846			'92-'41	66	140	50	5	5	3	0	3	110	20	95	167	89	0	351	63	19,000	
*246 Pleasant Hill				'38-'45	17	14		0	0	0	0	0	25	0	0	0	0	0	0	0	1,200	
*247 " Richmond Dale	1816				m109	273		0	2	8	8	16	35	e124	0	132	105	78	0	315	42	3,385
*248 Pleasant Ridge, Gloucester				'12-'44	16	15		16	16	16	16	17	0	0	0	0	0	0	0	0	900	
249 Pleasant Valley, Londonderry					m39	98	48	8	8	5	0	5	0	106	0	14	17	12	0	43	35	551
250 Prospect, Bidwell					89	240		13	13	4	3	7	90	150	0	36	61	33	162	65	2,300	
*251 Radnor, Bethel	1822			'19-'42	m189	474	48	48	37	15	6	21	139	160	35	337	561	351	172	1,471	973	11,307
*252 Radnor, 1st	1820				m33	8		0	0	0	0	0	29	0	0	0	0	0	0	3	180	3,000
*253 Richmond, n	1818			'40-'41	118	260	44	17	20	0	4	4	160	32	36	43	43	30	152	70	3,557	
*254 Richmond, Grand River	1840			'36-'44	10	52	22	0	0	0	1	1	18	30	0	2	2	1	1	6	96	3,000
*255 Richmond Corners, u	1846			'43	11	39	9	0	0	0	1	4	5	18	30	0	0	0	0	29	855	5,000
*256 Ripley, Greenw. R. D.	1851			'40-'40	40	119	32	12	15	1	0	2	31	37	0	0	0	0	0	0	29	855
*257 Rock Creek	1819			'40	63	161	6	2	3	4	7	125	0	0	0	0	0	0	0	0	1,307	*12,500
*258 Roodstown	1810			'31-'42	20	56	25	14	14	1	0	3	115	0	26	31	28	10	95	0	2,060	*20,000
*259 Russellville	1827			'12-'44	m37	94		14	14	1	0	1	150	0	0	0	0	0	0	0	628	*7,000
*260 Sandusky, 1st	1819			'35-'44	180	446							150	35	300	465	276	270	1,311	56	7,790	2,500

Contributions to War-Victims-and-Service are included in "Other Gifts"; for record by churches, see pages 55-74.
 a Cong'l. Chr. members only.
 b Monroeville, R.D. 1.
 c The First Church in In.
 d Explanation of Reference Marks, Page 75.
 e *Essex*.
 f Pittsfield Church re-admitted, meeting of Medina Association, October, 1944.
 g Bowling Green, R.D.
 h Lorain, R.D.
 i Pastor's salary only.
 j New London, R.D. 4.
 k Meser, R.D. 1.
 l West Richfield.
 m *Medh.*

CHURCHES	CITIES or TOWNS	MINISTERS		MEMBERS				ADMITTED			REMOVED			AVERAGE ATTENDANCE	CHURCH SCHOOL	YOUNG PEOPLE'S ORGANIZATIONS	GIFTS ON APPOINTMENT				LOCAL FINANCES			
		Names	Ord. Cld.	Ma.	To.	Ab.	C.	To.	D.	L.	T.	Cont.	Am. Bd.				Home Bd.	Budgeted	Un-Budgeted	Total	Other Gifts	Home Exp.	Value Church Property	
*265	Savbrook, a	1847		m14	36	—	0	0	0	0	0	0	0	0	b	50	0	0	0	40	0	406	\$4,200	
*266	Shandon	1803	'14-'44	95	186	0	6	6	1	3	4	0	0	0	c170	0	0	0	0	38	93	2,766	*12,500	
*267	Silcom, W ^r ish, d	1860		7	15	6	0	0	0	0	0	0	0	0	0	0	0	0	0	0	0	100	1,400	
*268	Six Mile, Cecil			m24	10	—	0	0	0	0	0	0	0	57	0	0	0	0	0	0	0	0	1,500	
*269	Sumertale	1891		112	6	—	0	0	0	0	0	0	0	0	0	0	0	0	0	183	66	1,308	*6,200	
*270	South Amherst, 1st, e	1834	'39-'40	33	82	17	0	0	1	0	7	0	0	35	80	20	50	60	46	27	153	0	3,500	
*271	South Newbury, 0	1822		8	13	—	12	13	0	0	1	0	0	30	0	0	0	0	0	0	0	0	19,000	
*272	South Solon	1856		56	141	9	10	0	0	7	8	0	0	48	15	48	93	51	13	205	73	2,189	*5,500	
*273	South Vienna	1858	'32-'43	40	110	45	12	16	4	0	4	0	0	15	20	65	80	31	239	31	227	10	1,270	
*274	Springsville, Fed.	1868	'31-'44	75	100	—	47	7	4	0	80	150	0	40	153	141	53	105	3,300	105	2,320	14,000		
*275	Springsville, Cong. Chr.	1850	'36-'36	190	450	33	13	32	7	0	20	16	0	400	661	444	253	1,818	1,377	1,029	3,727	6,825	*90,000	
*276	St. Leonida Ave.	1887	'23-'38	66	106	13	7	9	2	2	4	104	130	34	146	225	136	60	507	1,077	4,073	*20,000		
*277	Standsville, Marietta R.D.			118	14	—	0	0	0	0	0	0	0	0	0	0	0	0	0	0	0	0	700	
*278	Steubenville, 1st	1875	'30-'35	136	303	36	12	18	12	9	23	99	157	21	30	42	28	5	105	155	3,089	*40,000		
*279	Strongsville, 1st	1817	'02-'20	118	273	05	2	3	4	1	5	86	112	30	79	108	71	11	269	223	2,217	*17,000		
*280	Sugar Creek, e	1895		m2	10	—	1	0	0	0	33	0	0	32	22	22	16	12	82	101	835	4,500		
*281	Sugar Grove, l	1885		52	194	—	10	15	9	5	20	45	120	0	40	12	20	0	72	0	0	480	*10,000	
*282	Sullivan	1835	'44	22	134	35	22	8	4	12	—	136	15	32	49	29	0	11	0	170	274	2,017	*17,500	
*283	Sylvania, 1st	1834	'16-'42	118	305	22	50	30	3	0	5	110	6134	55	101	165	97	130	493	425	6,913	*25,000		
*284	Talmadge	1809	'09-'42	180	368	30	14	28	8	1	24	153	245	35	196	240	180	37	653	532	11,912	*44,500		
*285	Tolono, 1st	1844	'35-'42	435	1,178	207	14	30	18	19	61	142	80	888	904	891	503	3,186	2,875	26,860	650,000			
*286	" Park	1933	'32-'39	322	646	13	29	85	4	7	17	175	280	50	133	177	139	5	444	75	7,690	75,000		
*287	" Plgrim	1918	'26-'38	353	789	30	43	90	6	7	40	280	604	76	356	433	336	100	1,225	685	11,655	90,000		
*288	" Plymouth	1883	'36-'38	92	237	6	22	30	3	2	5	160	12	83	148	86	7	334	107	3,422	45,000	*10,200		
*289	" Point Place	1917	'12-'26	120	270	26	17	1	4	4	8	125	0	181	35	53	68	64	0	220	35	1,692	*27,500	
*290	" 2nd	1849	'16-'42	297	812	41	20	26	8	1	15	219	328	100	377	539	300	160	1,366	1,035	15,535	250,000		
*291	" Washington	1839		10	19	—	0	0	1	0	0	0	0	0	0	0	0	0	0	0	0	0	*3,000	
*292	Trenton, Sunbury	1847		42	104	0	7	2	5	13	58	110	25	70	85	75	15	245	5	240	8	2,401	*14,000	
*293	Troxwood	1848	'23-'40	23	34	586	1,444	307	57	82	15	11	26	266	1,253	242	912	1,557	890	793	4,152	1,117	12,092	
*294	Troy, 1st	1837	'36-'42	112	314	42	9	9	0	6	6	85	19	12	14	10	30	66	91	940	7	6,000	*6,000	
*295	" Welshfield	1832	'36-'42	42	114	—	0	0	0	0	0	0	0	30	0	0	0	0	0	0	0	0	85	4,000
*296	Twin Creek, n	1856		m12	30	—	0	0	0	0	0	0	0	0	0	0	0	0	0	0	0	0	2,000	
*297	Twinsburg	1822	'11-'44	120	293	125	0	0	6	10	16	—	e243	36	43	53	39	15	150	65	3,340	*18,000		
*298	Tyn Rhos, Welsh, o	1842		114	24	—	0	0	0	0	0	0	0	0	0	0	0	0	0	0	0	140	2,000	
*299	Union, Bentonville, Adams Co.	1842	'13-'40	24	61	—	0	0	0	0	0	0	0	0	0	0	0	0	0	0	0	0	3,000	
*300	Union Chapel, Shinkle's Ridge, o	1842		m15	39	—	0	0	0	0	0	0	0	0	0	0	0	0	0	0	0	0	1,000	
*301	" Vinton	1842		11	—	—	0	0	0	0	0	0	0	0	0	0	0	0	0	0	0	0	70	3,000
*302	Unionville	1834	'37-'40	25	82	2	3	5	0	0	0	0	0	0	0	0	0	0	0	0	0	0	800	
*303	Vermilion	1818	'15-'27	73	304	40	7	12	1	0	95	150	15	152	197	142	21	512	446	4792	20	14,692	*14,000	
*304	Versailles, 1st	1818	'30-'39	m182	355	405	23	28	12	3	15	112	150	25	124	213	112	105	554	354	2,430	*38,500		
*305	Wakeman, 2nd	1844	'07-'35	112	320	50	23	42	3	7	10	108	150	38	47	142	43	12	244	291	3,145	*103,500		
*306	Washington, l	1866	'44	13	41	—	3	4	0	0	0	0	0	0	0	0	0	0	0	0	0	51	*53,000	

Contributions to War-Victims-and-Service are included in "Other Gifts"; for record by churches, see pages 55-74.
 a Ashabula, R.D. 3.
 b Union services with Methodists.
 c Amherst, R.D. 1.
 d Gallipolis, Waterloo Star Rt.
 e Union services with Methodists.
 f Burton, R.D. 1.
 g Spring Valley, R.D. 1.
 h Sub.
 i Tip Top, R.D. 2.
 j E. & R.
 k Spring Valley, R.D. 1.
 l Mansfield, R.D. 5.
 m Gallia, R.D.
 n West Manchester.
 o Higginsport, R.D.

CHURCHES	Cities or Towns	Org.	MINISTERS		MEMBERS	Admitted			Removed			Church School	Young People's Organizations	Gifts on Apportionment				Other Gifts	Home Exp.	Local Finances								
			Names			Ma.	To.	Ab.	C.	To.	D.			L.	T.	Attendance	Cont.				Budgeted		Total	Value				
			Ord.	Cld.																	Budgeted	Un-Budgeted						
307	Watkins, Marysville, R.D. 2					24	15	2	4	2	2	4	15	—	0	0	0	0	0	0	370	3,000						
308	Wauson				110	32	105						72	25	19	0	64	0	0	0	427	22,250						
309	Wayah	1865			91	78							80	42	0	0	0	0	0	0	798	2,500						
*310	Wayland, Fed.	1850	H. J. Lawrence	McDaniel, J.	31-36	—	—	—	—	—	—	—	70	19	23	18	0	0	0	0	1,300	2,000						
*311	Wayne, a	1822	[W]horu, C.	Knap, J.	16-40	89	130	0	9	0	0	0	75	20	204	126	79	529	65	1,130	9,000							
*312	Wedge, West	1824	Loyal E.	Werner	31-44	101	277	49	0	0	0	0	80	0	250	137	42	557	202	3,985	106,500							
*313	West Abbever, b	1818	William Harrison		24-24	12	34	3	1	0	0	0	75	0	5	6	15	0	26	43	1,205	4,500						
*314	Westboro	1870	G. C. Carr	C. J. Snyder	20-43	20	52	0	0	3	4	7	40	0	15	34	13	0	62	8	642	1,200						
*315	West Grove, d	1860	Neal P.	Nevins	Sup., 9-25	34	86	—	7	11	2	1	112	0	135	39	29	0	203	599	1,156	5,500						
*316	West Liberty	1814	Robert E.	Wendy	10-25	m134	336	—	10	21	0	0	150	10	47	99	37	6	189	130	2,910	14,000						
*317	West Manchester	1860	Malcolm E.	Evors, J.	9-37	43	109	31	0	0	0	1	97	0	3	44	55	0	138	145	656	2,500						
*318	West Milgrove	1845	Raymond C.	Swisher, J.	04-41	29	74	17	0	0	0	1	74	—	16	20	14	10	60	41	535	2,500						
*319	West Milton	1859	James D.	Stinch Jr.	Lic., 44	44	196	35	5	12	1	0	182	0	79	68	96	25	208	43	3,735	25,000						
*320	Westminter	1868	David W.	Thomas, Lic.	41	22	55	—	3	1	0	0	56	0	17	5	21	4	22	52	91	1,214	2,000					
*321	West Union, West Milton	1879	Russell S.	Dunlop, J.	43	43	176	6	14	5	2	11	120	120	30	45	54	40	43	182	350	2,160	5,000					
*322	Westville, Beloit, R.D. 2	1862	Rue	Barned, J.	12-41	37	101	38	18	3	0	0	64	0	8	4	3	0	15	147	1,068	1,500						
*323	Westville, Beloit, R.D. 2	1816	Avvo O.	Wain	21-39	45	127	35	3	3	2	5	33	25	14	25	13	13	75	150	1,568	4,500						
*324	West Willoughby, j	1942	John G.	Snyder	24-43	60	125	4	21	36	1	0	91	110	50	61	67	45	223	390	3,619	17,000						
325	Williamsford, k	1839	(Inactive)		116	10							—		0	0	0	0	0	0	—	2,000						
326	Windham	1811	Walter T.	Hinzmann, J.	04-35	66	165	46	7	8	0	1	40	126	24	73	10	18	125	26	1,002	15,000						
*327	Woolington	1881	James G.	Floyd, Meth. Lic.	13-42	45	104	0	13	19	4	6	152	58	30	42	51	39	21	153	10	785	6,000					
328	Yongsgrowth, Elm St., n	1847	Henry R.	Hughes	95-18	p50	124	—	5	14	10	0	45	0	8	10	7	0	25	100	2,300	8,000						
*329	Yorktown	1882	Fredrick W.	Vail	36-43	126	358	31	4	17	7	5	36	110	153	203	160	134	650	38	6,145	80,000						
*330	Zamsville, Ist	1885	[William L.	Luchow, J.	34-40	40	137	16	15	17	2	0	2	132	18	80	86	64	0	230	113	2,992	15,000					
										KENTUCKY																		
*331	Newport, York St.	1877	Charles J.	Schaffnuss	20-31	173	348	19	7	7	4	11	90	110	20	126	225	114	32	167	37	4,472	26,000					
										PENNSYLVANIA																		
*332	Draughton, Edinboro, R.D. 6		Arthur R.	Balabit, Ind. Dept.	1	8	23	2	0	2	0	2	32	0	11	0	7	1	0	7	1	245	1,500					
333	East Springfield, Fed.	1693	Ferry H.	Augustine, J.	29-35	p54	117	—	0	0	0	0	100	60	23	63	36	18	140	20	3,074	24,000						
*334	Washington Valley, u	1828	[Ralph V.	Scott, J.]	34	m11	27	—	0	0	1	0	45	0	34	29	22	0	5	0	345	3,000						
										WEST VIRGINIA																		
*335	Ceredo	1874	L. Curtis	Talmage	00-44	30	94	30	0	1	2	16	12	35	8	10	8	0	25	0	0	1,500	5,000					
*336	Huntington, Ist	1872	Nonnan L.	Bronkey	24-44	80	221	30	0	2	3	6	5	19	112	159	108	70	360	125	5,490	30,000						
337	Mountain Valley, w	1828	(Inactive)		13	5							—		0	0	0	0	0	0	0	600						
										Total:																		
										27,697	68,879	7,821	2,584	4,343	976	948	3,145	96	35,592	7,957	30,427	44,556	30,242	187,172	1,237,742	74,241	108,2348	10,172,265

Contributions to War-Veterans-Serv. are included in "Other Gifts"; for record by churches, see pages 55-74.
 The apportionment figures as reported by the national boards are as follows: Budgeted — A.B.C.F.M., \$44,358; Home Boards, \$30,640. Unbudgeted — \$19,319.
 a. Waterford, R.D. 6.
 b. Anderson, R.D. 2. c. S.S. united with Meth. d. Dept. of Cong'l. Chr. membership only. Total membership 385. e. U.L. Lic. f. The United Church, Willoughby. g. Pastor's salary only. h. Anderson, R.D. i. Episc. j. k. Arcanum, R.D. 2. l. Williamsfield, R.D. m. n. p. Figures from last year as roll is being revised.
 Explanation of Reference Marks, Page 75.

OHIO SUMMARY

SALARIES: No. churches and yoked fields reporting 211 (amount \$389,508). Part time supplies 55 (amount \$33,129). **Pastoral Units:** 156. **Average Salary for regular service:** \$2,284.
LEGACY: No. 5, \$3,500; No. 51, \$5,000; No. 70, \$767; No. 71, \$500; No. 82, \$800; No. 146, \$2,869; No. 180, \$436; No. 189, \$7,009; No. 192, \$2,500; No. 251, \$44; No. 260, \$214; No. 275, \$200; No. 27, \$100; No. 31, \$93.
NEW BUILDING EXPENSES: Nos. 2, 6, 8, 12, 13, 14, 16, 22, 23, 24, 27, 29, 37, 41, 42, 51, 54, 57, 58, 59, 63, 65, 66, 67, 68, 71, 73, 76, 77, 78, 80, 81, 82, 83, 84, 85, 88, 89, 92, 94, 96, 102, 104, 106, 108, 109, 110, 113, 114, 120, 121, 124, 134, 135, 138, 142, 147, 149, 151, 163, 165, 166, 167, 175, 179, 180, 182, 184, 185, 188, 190, 210, 212, 214, 219, 225, 227, 230, 231, 235, 237, 238, 240, 241, 243, 244, 247, 254, 256, 258, 260, 274, 279, 285, 286, 287, 289, 290, 291, 293, 294, 295, 297, 303, 304, 312, 316, 322, 323, 324, 326, 327, 329, 330, 333, 334.
YOKED CHURCHES: Nos. 3, 288, 4, 276, 5, 313, 8, 45, 15, 155; 10, 317; 20, 186, 24, 134; 25, 50; 27, 154-207; 36, 44-98, 161-213; 124, 237; 126, 156-209; 125, 251-203; 148-164; 151-320; 158-327; 184-306; 203-225; 235-265; 311-323; with other denominations: Nos. 130-214-300 with *Presb.*; 160-179-310 with *Meth.*; 183 with *Exp.* 55 with *Evang. Prot. 3.*
LARGER PARISHES: 178-196 197-205.
 For comparative statistics see Summary I following schedules.

Oklahoma Conference of Congregational Christian Churches

OKLAHOMA (White) Rev. Herman H. Lindeman, Supt. & Reg., 829 N. W. 13th St., Oklahoma City 6 (State Directory, Pages 24, 25) (Including Texas Nos. 25, 26)

CHURCHES	Cities or Towns	Org.	MINISTERS			MEMBERS			Admitted			Removed			Church School Attendance	Young People's (Organizations)	Gifts on Apportionment						Local Finances	
			Names	Ord. Cld.	Ma.	To.	Ab.	C.	To.	D.	L.	T.	Conf.	Am. Board			Home Board	Un-Budgeted	Total	Other Gifts	Home Exp.	Value Church Property		
																							1898	1894
1 Binger		1898	Edward Trindle, Lic.	'44	32	29	26	40	2	2	4	40	35	25	10	56	133	199	2	700	\$2,500			
2 Carrier		1894	(Ralph W. Nelson, Disc.) a	'15-'44	90	191	4	4	4	5	12	153	152	18	152	293	68	513	227	4,181	\$26,100			
3 Chattanooga		1929	Anthony Wallock, Sup.	'16-'24	19	45	17	0	0	0	0	30	69	18	65	140	0	206	10	68	0			
4 Drummond		1903	(Edwin G. Osborn, Disc.) §	'17-'44	39	100	30	17	36	0	5	60	60	12	55	113	81	249	173	1,816	4,300			
5 Edmond, Bethel		1894			m/5	15	0	0	0	0	12	0	0	0	8	0	0	15	18	185	400			
6 Galtzy		1904	Wm. M. Oakes, §	'16-'44	55	103	25	4	3	2	5	119	119	16	53	108	26	187	225	2,050	\$26,500			
7 Hillside		1895	(Dale Miller, Jr., Disc.) §	'44-'44	m/2	155	0	5	10	1	3	15	0	0	17	35	0	52	725	1,912	0			
8 Hooper, German		1906			9	16	0	0	0	1	2	0	0	0	0	0	0	0	0	0	357	\$1,300		
9 Jennings, Conn.		1938	(I. D. Farmer, Naz.) Sup.	'44	3	13	6	0	0	0	14	20	—	—	0	0	0	0	0	0	300	0		
10 Kingfisher, Alpha		1892			m/4	10	8	0	0	0	1	20	25	15	18	38	0	56	18	116	1,000			
11 " " Altona		1895			17	38	7	0	0	0	1	20	25	15	18	38	0	56	18	116	1,000			
12 " " Union Fed.		1889	(H. D. Tomlin, Meth.)	'12-'43	m/22	54	17	4	0	4	4	23	—	—	0	0	0	0	0	0	0	\$2,000		
13 " " Park		1893			29	55	23	0	0	1	1	23	—	—	35	69	15	119	73	700	0			
14 " " Lawton		1901	Wm. A. Roberts	'17-'43	86	228	42	11	15	2	1	30	60	18	13	40	15	68	25	3,289	\$28,000			

Contributions to War-Victims-and-Service are included in "Other Gifts"; for record by churches, see pages 55-74.

Explanation of Reference Marks, Page 75.

a Sup., §

CHURCHES	CITIES OR TOWNS	MINISTERS		MEMBERS			ADMITTED			REMOVED			Church School	Young People's Organizations	GIFTS ON APPOINTMENT				LOCAL FINANCES			
		Names	Ord.	Old.	Ma.	To.	Ab.	C.	To.	D.	L.	T.			Average Attendance	Conf.	Am. Board	Home Board	Un-Budgeted	Total	Other Gifts	Home Exp.
★ 15 Manitow, German		1914			m 20	39	5	0	0	0	0	1	6	8	1	80	175	0	255	225	350	1,000
★ 16 Meclford		1894	'44-'43		40	102	10	0	1	1	6	33	20	10	20	28	43	12	83	115	1,319	*6,000
★ 17 Okarcho		1892	'43-'43		20	61	28	0	22	1	0	1	35	1	27	31	36	5	72	68	389	*8,500
★ 18 Oklahoma City, Pilgrim		1889	'12-'40		336	736	170	17	36	11	16	27	—	43	256	507	707	449	1,663	549	9,925	*112,500
★ 19 Shattuck, German		1925			30	62	6	0	8	1	0	1	—	0	0	98	214	0	312	325	398	*8,500
★ 20 Tangier, German		1925			12	22	3	2	2	0	0	0	23	11	0	16	36	0	52	46	205	1,500
★ 21 Vinita		1879	'44		24	71	20	0	1	3	7	21	30	54	0	35	83	7	125	36	951	5,000
★ 22 Waynoka		1894	'17-'42		46	113	39	0	0	4	3	7	32	34	0	29	91	25	145	107	2,477	*8,166
★ 23 Weatherford, Fed.		1900	'18-'42		16	56	—	0	2	4	6	6	42	18	0	31	89	25	145	35	2,400	15,000
★ 24 Weatherford, German		1903			59	118	—	12	12	1	4	5	83	157	0	195	426	0	621	563	531	*4,900
TEXAS																						
★ 25 Friona		1908	'03-'44		47	108	—	0	1	0	0	1	—	35	10	32	68	0	100	181	2,004	*10,000
★ 26 Spring Lake		1908			4	19	12	0	0	0	9	9	0	0	0	31	72	181	284	454	514	1,500
Membership of dropped ch.; Gifts — church undesignated:																						
Totals:					1,127	2,621	497	97	195	43	61	180	40	1,113	196	1,668	3,144	1,433	6,245	4,228	37,002	280,066

Contributions to War-Victims-and-Services are included in "Other Gifts"; for record by churches, see pages 55-74. The apportionment figures as reported by the national boards are as follows: Budgeted — A.B.C.F.M., \$1,824; Home Boards, \$3,227. Unbudgeted — \$955. Explanation of Reference Marks, Page 75.

a E. & R. *b Presb.*
 NO. OF CHURCHES CONTRIBUTING TO APPOINTMENT AND OTHER BENEFITENCES: 24 (amount \$10,473); On apportionment 24 (state conf. 5; A.B.C.F.M. 24; Home Boards 24; Unbudgeted 14). Other Gifts: 23.
 SALARIES: No. churches and voted fields reporting 13 (amount \$17,191). Part-time supplies 4 (amount \$2,112). Pastoral Units: 9. Average Salary for regular services: \$1,675.
 NEW BUILDING EXPENSES: Nos. 1, 9, 10, 14, 16, 17, 18, 19, 25.
 YOKED CHURCHES: Nos. 26 with *Weth.*
 For comparative statistics see Summary I following schedules.

OKLAHOMA (Colored)
 See Texas (Colored)

ONTARIO, CANADA
 See New York

CHURCHES	MINISTERS	MEMBERS			Admitted			Removed			Church School	Young People's Organizations	Gifts on Apportionment				Local Finances			
		Ord. Cld.	Ma.	To.	Ab.	C.	To.	D.	L.	T.			Attendance	Conf.	Am. Board	Home Board	Un-budgeted	Total	Other Gifts	Home Exp.
38 Portland Brethren, a	1922	122	242	5	0	4	1	0	1	150	110	—	0	185	406	15	606	888	4,900	\$27,000
39 "Zion, German	1913	146	265	0	4	8	2	0	2	4	160	100	50	169	350	3	563	1,377	2,680	\$18,000
40 "Zion, German	1917	339	339	7	0	12	3	1	1	215	138	120	75	122	207	1	465	447	5,367	\$28,000
41 "Franklin, Mission	1913	12	42	1	0	0	0	0	0	3	—	20	30	9	9	1	84	162	1,470	\$10,000
42 St. Helens, Plymouth	1896	33	257	46	18	41	3	4	7	125	80	25	381	68	84	173	706	160	5,353	\$41,500
43 Salem, Ist	1832	115	353	30	9	12	3	4	44	119	624	35	292	44	44	123	473	232	5,078	\$20,500
44 "Knight Memorial	1889	06-41	55	138	13	13	—	2	60	6108	73	13	13	13	12	20	120	126	2,192	\$8,000
45 Seaposse, Conn.	1891	15	49	14	0	0	0	0	0	9	59	15	38	6	6	40	90	39	315	\$1,000
46 Smyrna, Hubbard	1850	94	237	40	12	17	3	8	11	94	142	40	352	69	104	11	500	598	5,035	\$35,000
47 The Dallas, Ist	1850	3,290	8,299	1,050	377	791	161	133	419	115	4,660	1,730	8,864	3,398	2,823	3,364	18,449	20,334	153,074	1,039,630
Totals:																				

Contributions to War-Victims-and-Services are included in "Other Gifts"; for record by churches, see pages 55-74. The apportionment figures as reported by the national boards are as follows: Budgeted — A.B.C.F.M., \$3,545; Home Boards, \$2,969. Unbudgeted — \$3,740. Explanation of Reference: Marks, Page 75.

CHURCHES CHANGED: (1) Cedar Mill, German to Cedar Mill. CHURCHES: 47; Served by pastors: 45 (Cong. and Chr. 36; other denom. 4; licentiates 1; unclassified 4). No. pastors serving: 41. Vacant churches: 2. MINISTERS IN FULL STANDING: 60 (pastors 30; others 30). FAMILIES: 5,736.

NO. OF CHURCHES REPORTING: Av. Ch. Attendance 23; Ch. School 46; Y.P. Org. 37; Home Expenses 46; Church Property 47; Parsonage 30; New Building Expenses 29 (amount \$23,378); Invested Funds 10 (amount \$69,369); Debts 5 (amount \$16,625).

NO. OF CHURCHES CONTRIBUTING TO APPOINTMENT AND OTHER BENEVO- LENCES: 47 (amount \$39,383); On apportionment 46 (state conf. 44; A.B.C.F.M. 46; Home Boards 45; Unbudgeted 36); Other Gifts 41.

SALARIES: No. churches and yoked fields reporting 43 (amount \$81,275). Part time supplies 6 (amount \$2,630). Pastoral Units: 37. Average Salary for regular services: \$2,125.

LEGACIES: No. 13. \$4,000; No. 27. \$1,100; No. 30. \$850. NEW BUILDING EXPENSES: Nos. 1, 2, 3, 5, 8, 9, 11, 12, 13, 14, 15, 17, 18, 20, 22, 24, 26, 29, 30, 31, 32, 36, 37, 38, 39, 40, 43, 46, 47.

YOKED CHURCHES: Nos. 22-25; with other denominations: No. 10 with Presb. LARGER PARISH: Nos. 11-20-26-46.

For comparative statistics see Summary I following schedules.

Conference of Congregational and Christian Churches of Pennsylvania

PENNSYLVANIA Rev. Wilson P. Minton, Supt. & Reg., Hartman Homestead Conference Center, Milroy (State Directory, Pages 24, 25) (Including Maryland, Nos. 115, 116) See also Evangelical Protestant No. 14; Ohio Nos. 332-334

Table with columns: CHURCHES (Cities or Towns, Org.), MINISTERS (Names, Ord. Clid.), MEMBERS (Ma., To., Ab., C., To., D., L., T., Admitted), Church School (Average Attendance), Young People's (Organizations), Gifts on Apportionment (Conf., Am. Board, Home Board, Budgeted, Total), Other Gifts, Local Finances (Home Exp., Value Property), and Value Property.

Contributions to War-Victims-and-Services are included in "Other Gifts"; for record by churches, see pages 55-74. a Property donated to city.

Explanation of Reference Marks, Page 75. Christ Church, Ashland, R.D.1.

ε Everett Larger Parish Nos. 15 30 31. d Kingstone. θ Antioch.

CHURCHES	MINISTERS		MEMBERS			Admitted		Removed		Average Attendance	Church School	Young People's Organizations	Gifts on Apportionment				Local Finances					
	Cities or Towns	Org.	Names	Ord. Cld.	Ma.	To.	Ab.	C.	To.				D.	L.	T.	Budgeted		Unbudgeted	Total	Other Gifts	Home Exp.	Value Church Property
																Conf.	Am. Board					
MARYLAND																						
115	Hancock, Buck Valley	1902	Thomas P. Garland, \$	'08-44	57	139	48	2	2	1	1	—	—	9	7	34	0	50	26	274	1,290	
116	" Damascus		Thomas P. Garland, \$	'08-36	30	60	0	0	0	1	—	21	30	32	30	16	36	114	65	314	2,500	
Gifts — church undesignated:																						
Totals:																						
					7,848	19,488	1,742	606	783	304	113	689	64	10,641	2,098	5,961	6,330	7,296	29,829	12,046	224,085	2,393,059

Contributions to War-Victims-and-Services are included in "Other Gifts"; for record by churches see pages 55-74.

The apportionment figures as reported by the national boards are as follows: Budgeted — A.B.C.F.M., \$5,976; Home Boards, \$6,202. Unbudgeted — \$3,987.

Explanation of Reference Marks, Page 75.

CHURCHES ADDED: (1) Pittsburgh, St. Paul Emmanuel Peoples, Negro.

CHURCHES: 116. Served by pastors: 97 (installed 22; recognized 19; other Cong. and Chr. 41; other denom. 10; licentiates 2; unclassified 3). No. pastors serving: 73. Part time supplies: 15. Inactive churches: 4.

MINISTERS IN FULL STANDING: 96 (pastors 60; others 36).

FAMILIES: 8,778.

NO. OF CHURCHES REPORTING: Av. Ch. Attendance 53; Ch. School 109; Y. P. Org. 71; Home Expenses 96; Church Property 106; Parsonage 58; New Building Expenses 46 (amount \$44,629); Invested Funds 21 (amount \$104,533); Debt 16 (amount \$65,672).

NO. OF CHURCHES CONTRIBUTING TO APPOINTMENT AND OTHER BENEVO.

LENEXES, 100 (amount \$41,875); On apportionment 99 (state conf. 94; A.B.C.F.M. 95; Home Boards 94; Unbudgeted 67); Other Gifts 65

SALARIES: No. churches and yoked fields reporting 72 (amount \$99,435). Part time supplies 24 (amount \$8,766). Pastoral Units: 48. Average Salary for regular service: \$1,889.

LEGACIES: No. 24 (\$1,000); No. 51 (\$2,000); No. 52 (\$900); No. 61 \$70.

NEW BUILDING EXPENSES: No. 13, 7, 8, 11, 13, 14, 15, 16, 17, 19, 34, 41, 43, 44, 47, 50, 51, 52, 53, 58, 60, 62, 63, 65, 66, 72, 73, 75, 76, 78, 83, 85, 88, 89, 90, 91, 93, 94, 95, 99, 102, 105, 108, 111, 112, 113, 116.

YOKED CHURCHES: Nos. 2, 8-16-30-115-116; 3, 4-22-105; 9-29; 17-32; 24-25; 34-52; 58-82; 98-102; 108-112; and other denominations; No. 37 with Page 75 with Evang. Prot. 14.

LARGER PARISH: Nos. 15-30-31; 21-49-100; 44-56-86-107.

For comparative statistics see Summary I following schedules.

Congregational Christian Conference of Puerto Rico
 PUERTO RICO Rev. Charles I. Mohler, Supt., Ryder Memorial Hospital, Humacao (State Directory, Pages 24, 25)
 Rev. Serafin García, Reg., Rio Abajo, Ceiba

CHURCHES	CITIES OR TOWNS	ORG.	MINISTERS			MEMBERS			ADMITTED			REMOVED			Church School	Young People's Organizations	GIFTS ON APPOINTMENT			LOCAL FINANCES			
			Names	Ord. Cld.	Ma.	To.	Ab.	C.	To.	D.	L.	T.	Conf.	Am. Board			Home Board	Un-budgeted	Total	Other Gifts	Home Exp.	Value Church Property	
1	Ceiba	1921	Placido Vázquez	'34-'39	56	19	16	16	3	2	7	150	270	98	0	0	0	1	7	10	1,285	*6,700	
2	Aguas Claras	1944	Theodore Donato, <i>Lay.</i>	'44	20	41	0	8	48	3	3	7	60	90	6	0	0	0	0	0	0	69	1,200
3	Quebrada Seca	1928	Salvador Velez, <i>Lic.</i> , §	'44	13	35	6	2	2	39	41	60	64	25	0	0	15	13	15	14	152	600	
4	Rincon	1937	Serafin García	'43-'43	14	42	4	0	1	0	0	52	67	38	0	0	0	0	0	0	73	600	
5	Rio Abajo	1921	Serafin García	'43-'43	25	73	8	1	1	0	0	101	185	96	4	0	0	0	0	0	1,097	*11,000	
6	Fajardo, Ist.	1901	Manuel G. Mattos	'23-'31	92	279	95	18	3	1	6	165	307	40	13	0	0	50	63	50	3,951	*19,500	
7	Las Cabezas	1932	Diego M. Rodriguez	'42-'40	34	88	16	2	3	2	0	141	110	60	4	0	0	15	14	15	1,183	2,000	
8	Rio Arriba	1932	Cosmo Pina, <i>Lic.</i>	'42-'40	60	147	30	12	14	0	0	140	137	20	4	0	0	230	250	40	2,379	*32,000	
9	Humacao, Ist.	1902	Carlos P. Gonzalez	'34-'36	60	225	60	1	2	0	3	141	332	66	20	0	0	15	21	7	1,592	*2,000	
10	Punta Santiago	1911	Gabino Robles	'21-'42	31	79	10	0	9	1	6	129	144	16	0	0	0	0	0	0	1,731	*6,000	
11	Las Piedras	1911	Gilberto Robles	'43-'44	63	180	17	1	8	0	0	129	167	65	6	0	0	0	0	0	384	600	
12	Torquillo	1908	Diego García	'32-'42	40	118	12	33	33	0	0	85	64	0	0	0	0	0	0	0	2,081	*3,000	
13	Yabucoa	1932	Diego García	'32-'42	35	87	17	13	13	0	0	85	64	0	0	0	0	0	0	0	384	600	
14	Naguabo	1909	Narciso Solero	'27-'32	71	207	46	8	8	0	0	280	464	47	8	0	0	60	68	4	2,081	*17,000	
15	Daguao	1928	Salvador Velez, <i>Lic.</i>	'43-'43	45	107	16	8	8	0	0	79	107	60	4	0	0	0	0	0	1,441	500	
16	Mariana	1936	Serafin García, §	'43-'43	15	35	4	1	1	0	0	67	158	24	3	0	0	1	5	5	93	300	
17	Rio Blanco	1928	Antonio Nieves, <i>Lic.</i>	'28	48	89	5	6	6	0	0	183	172	116	5	0	0	0	0	0	1,043	1,000	
18	Ponce, Union St.	1901	Juan R. Roman, <i>Lic.</i>	'20-'41	85	270	31	17	29	2	3	160	433	70	20	0	0	160	130	45	2,682	*20,000	
19	Aruz	1910	Santiago Peña, <i>Lic.</i> , §	'42	21	51	3	2	0	0	0	60	167	55	5	0	0	0	0	0	431	*2,000	
20	Salinas	1908	Domingo Franseria, §	'41	56	187	10	6	11	3	0	211	340	54	14	0	0	50	64	6	1,839	*11,000	
21	Santa Isabel	1908	Juan D. Arocena, <i>U. B.</i> §	'20-'37	71	179	16	26	28	1	7	17	250	406	92	10	0	0	0	0	2,611	*14,500	
22	Santurce	1912	Eduardo Bibiloni	'21-'36	71	191	20	0	0	0	0	160	262	38	14	0	0	95	109	3	2,611	*8,506	
23	Yabucoa	1906	Evariste Ramirez, <i>U. B.</i> §	'37	54	159	25	4	4	1	0	89	125	50	0	0	0	0	0	0	1,575	*16,000	
Totals:						1,080	3,019	473	185	248	24	58	147	123	4,589	1,207	167	0	792	959	291	31,641	170,000

Contributions to War-Victims-and-Services are included in "Other Gifts"; for record by churches, see pages 55-74.
 The apportionment figures as reported by the national boards are as follows: Budgeted — A.B.C.F.M., \$0; Home Boards, \$108. Unbudgeted — \$15.
 Explanation of Reference Marks, Page 75.

CHURCHES ADDED: (1) Ceiba, Aguas Claras.
 CHURCHES 23: Served by pastors: 23 (Cong. and Chr. 14; other denom. 3; licentiates 5; unclassified 10. No. pastors serving: 10.
 MINISTERS: FULL STANDING: 21 (pastors 13; others 8).
 NO. OF CHURCHES REPORTING: Av. Ch. Attendance 23; Ch. School 23; Y.P. Org. 22; Home Expenses 23; Church Property 23; Parsonage 14; New Building Expenses 2 (amount \$1,200).
 NO. OF CHURCHES CONTRIBUTING TO APPOINTMENT AND OTHER BENEFIT:
 LENCES, 22 (amount \$1,220); On apportionment 22 (state conf. 23; Unbudgeted 18). Other Gifts 20.
 SALARIES: No. churches and voted fields reporting 19 (amount \$18,932). Part time supplies 1 (amount \$72). Pastoral Units: 18. Average Salary for regular service: \$1,048.
 NEW BUILDING EXPENSES: Nos. 11, 17.
 YOKED CHURCHES: Nos. 3-15; 4-5-10; 12-13.
 For comparative statistics see Summary I following schedules.

Rhode Island Congregational Conference

RHODE ISLAND Rev. James H. Lightbourne, Supt. & Reg., 1021 Hospital Trust Bldg., Providence 3 (State Directory, Pages 24, 25)

Table with columns: CHURCHES, MINISTERS, MEMBERS, Admitted, Removed, Church School, Young Peoples Organizations, Budgeted, Gifts on Apportionment, Local Finances. Rows list churches from #1 Barrington to #30 Saylesville.

Contributions to War-Victims-and-Services are included in "Other Gifts"; for record by churches, see pages 55-74.
a. Granted leave of absence, Navy Chaplain. b. Newman, Rumford. c. Acting. d. Greene, R.D. 1. p. Granted leave of absence, Maritime Service Chaplain. j. Includes \$851 Unit Plan for 1945. k. psm. l. Ass't. in charge Portuguese Chapel. m. Armerian. n. Saules Memorial.
Explanation of Reference Marks, Page 75.

CHURCHES	MINISTERS		MEMBERS			Admitted			Removed			Church School	Young People's Organizations	Gifts on Apportionment				Local Finances			
	Cities or Towns	Org.	Names	Ord. Cld.	Ma.	To.	Ab.	C.	To.	D.	L.			T.	Average Attendance	Cont.	Am. Board	Home Board	Un-Budgeted	Total	Other Gifts
* 31 Slaterville	1816		Harvey M. Eastman	'07-'21	69	178	24	11	11	3	0	3	—	81	68	77	2	228	150	4,290	*28,000
* 32 Tiverton, Amicable	1746		Felix G. Davis	'36-'43	37	113	48	7	7	1	0	1	50	40	33	37	0	110	0	2,463	*18,000
* 33 " Bliss Four Corners	1915		(Mrs. John A. Savard, <i>cl</i>)	'40	18	50	0	1	1	0	0	0	35	0	0	0	0	0	0	390	3,000
* 34 Westerly, Broad St.	1842		Arnt L. Schoning	'22-'22	43	107	0	6	6	4	2	6	—	75	63	71	0	209	13	3,374	*20,500
* 35 " Paywauke	1843		James G. Graham	'24-'34	80	194	0	0	0	0	0	0	73	124	103	117	5	349	5	3,777	*31,625
* 36 West Warwick, Riverpoint	1849		Walter M. Stone, <i>j</i>	'25-'44	102	233	0	5	11	2	6	35	90	130	150	170	10	510	441	6,293	*18,500
* 37 Woonsocket, Globe	1834		Wm. G. Kirchbaum, <i>d</i>	'18-'37	98	268	62	2	2	7	1	8	—	136	133	133	56	452	64	2,924	*49,500
			(John M. Watken, <i>e</i>)	'93									56	28	750	444	199	1,430	271	221,742	2,171,851
					4,352	11,615	1,086	303	511	168	112	444	111	4,398	10,132	10,524	9,4094	35,130	22,847	221,742	2,171,851

Gifts — church undesignated:
Totals:

Contributions to War-Victims-and-Services are included in "Other Gifts" for record by churches, see pages 55-74.
The apportionment figures as reported by the national boards are as follows: Budgeted — A.B.C.F.M., \$10,132; Home Boards, \$10,534. Unbudgeted — \$3,042.
a *Dapt. Lic.*; Granted leave of absence, in U. S. Army. *b* *Acting*, \$. *c* *p.m.*, Acting, \$. *d* Granted leave of absence, Army Chaplain. *e* Includes \$851 Unit Plan for 1945. *f* Explanation of Reference Marks, Page 75.

CHURCHES: 37. Served by pastors: 34 (installed 5; recognized 2; Cong. and Chr. 20; other denom. 2; licentiates 3; unclassified 2); No. pastors serving: 35. Vacant churches: 3.
MINISTERS IN FULL STANDING: 52 (pastors 23; others 24).
FAMILIES: 6,548.

NO. OF CHURCHES REPORTING: Av. Ch. Attendance: 23; Ch. School 33; Y. P. Org. 27; Home Expenses 33; Church Property 37; Parsonage 22; New Building Expenses 13 (amount \$15,349); Invested Funds 21 (amount \$550,571); Debts 6 (amount \$15,087).
NO. OF CHURCHES CONTRIBUTING TO APPORTIONMENT AND OTHER BENEVO.

LENCS: 34 (amount \$57,977); On apportionment 34 (state conf. 34; A.B.C.F.M. 34; Home Boards 34; Unbudgeted 26); Other Gifts 30.
SALARIES: No. churches and yoked fields reporting 36 (amount \$81,870). Part time supplies 7 (amount \$2,810). Pastoral Units: 29. Average Salary for regular service: \$2,726.
LEGACIES: No. 13, \$1,343; No. 19, \$1,850; No. 22, \$250; No. 23, \$33,500; No. 24, \$250; No. 26, \$36,213; No. 27, \$3,500; No. 31, \$6,500; No. 37, \$1,000.
NEW BUILDING EXPENSES: Nos. 1, 10, 11, 12, 13, 18, 19, 25, 27, 28, 30, 31, 34.
YOKED CHURCHES: Nos. 6-8; with other denominations: No. 4 with *Dapt.*
For comparative statistics see Summary 1 following schedules.

SOUTH CAROLINA (White)
See Georgia (White)

SOUTH CAROLINA (Colored)
See Georgia (Colored)

Congregational Conference of South Dakota
 SOUTH DAKOTA Rev. Samuel W. Keck, Supt., Box 138, Huron (State Directory, Pages 24, 25)
 Rev. A. C. Warner, Reg., Springfield

(Including North Dakota Nos. 181-184; Nebraska Nos. 185, 186) See also North Dakota No. 77

CHURCHES	CITIES or TOWNS	Org.	MINISTERS			MEMBERS			Admitted			Removed			Church School			Young People's Organizations			Gifts on Apportionment					Local Finances	
			Names	Ord. Cld.	Ma.	To.	Ab.	C.	To.	D.	L.	T.	Average Attendance	Church School	Young People's Organizations	Conf.	Budgeted		Home Board	Un-Budgeted	Total	Other Gifts	Home Exp.	Value Church Property			
																	Am. Board	Board									
1	Aberdeen, Plymouth	1889	y/Allen L. Curtis	'09-'27	105	245	47	17	24	3	4	9	70	100	35	128	219	30	377	50	2,660	45,000					
★	Academy	1888	y/Lawrence P. Burger, a	'42-'44	33	26	8	3	3	0	2	2	30	50	0	45	89	4	138	50	223	*7,500					
★	Albee	1902	y/Wallace William Russell	'35-'44	22	48	2	0	0	0	5	7	52	50	0	30	52	15	68	0	2,183	*9,000					
★	5 Akaska, Glucksthal, b	1887	y/Wallace William Russell	'35-'44	49	124	3	0	6	1	0	6	103	50	22	103	225	11	334	342	1,062	*7,500					
★	6 Alpena, Bethlehem, b	1920	y/Reinhold Opp, Lic., §	'44	41	80	0	7	11	0	0	2	103	50	22	149	327	11	487	496	1,062	*2,500					
★	7 Ardmore, Conn.	1922	y/Roger P. Green, Lic., §	'43-'44	8	24	0	0	0	0	0	0	119	143	0	121	37	12	60	0	990	*3,000					
★	8 Athol	1886	y/Ralph J. Hoffman	'43-'44	90	224	0	11	13	1	10	1	119	143	0	128	227	12	366	12	2,960	*33,000					
★	★ 10 Bauger	1881	y/George W. Remmuth, §	'34-'44	24	42	0	0	0	0	0	0	42	0	0	27	48	2	77	12	353	3,000					
★	11 Barnard, Conn.	1892	y/Mrs. Dale Andersen, Lay, §	'44	14	30	0	5	9	0	4	4	—	26	0	37	65	19	121	16	720	*3,250					
★	12 Belle Fourche	1928	y/Allen L. Curtis, §	'09-'36	26	55	0	1	1	0	0	0	15	0	0	9	16	1	26	0	400	600					
★	13 " Sunny Slope	1891	y/Harry Blunt	'99-'36	93	233	15	19	20	7	6	13	—	128	67	60	106	35	201	0	3,400	*34,000					
★	14 Beresford	1912	(Inactive)	'33-'42	61	151	15	7	10	2	2	4	61	90	15	40	71	66	177	159	2,275	*12,000					
★	15 Bowdle, German-English	1884	George M. Turner	'19-'43	40	78	0	6	6	0	6	6	68	36	36	24	53	0	177	159	1,300	*5,000					
★	16 Brentford	1888	y/Julius Houn	'44	30	60	18	1	14	1	3	4	—	30	0	58	104	5	161	—	1,000	*5,000					
★	17 Bruce, Preston	1907	(Inactive)	'44	30	60	18	1	14	1	3	4	—	30	0	58	104	5	161	—	1,000	*5,000					
★	18 Bryant	1892	y/Clifford H. Fyling, Lic.	'43	m24	60	0	0	0	1	0	1	—	46	10	29	51	12	92	—	1,605	*3,800					
★	19 Buffalo	1900	y/John B. Schlarb	'41-'42	15	42	10	1	1	0	4	4	18	50	10	14	25	1	40	—	1,554	*4,000					
★	★ 20 Bullhead, d	1937	y/Johna Kaslo, Lic., §	'44	10	21	5	0	0	0	0	0	—	0	0	0	0	0	0	—	1,650	*1,650					
★	★ 21 Canova	1886	Milo C. Haecker	'99-'41	59	147	23	15	19	1	2	21	55	71	28	54	98	8	160	0	1,660	*5,500					
★	★ 22 Carlock, St. John's, b	1906	(Inactive)	'44	131	53	0	0	0	0	0	0	—	57	0	0	0	0	0	—	1,000	*1,000					
★	23 Carpenter, Pitrodie	1883	(Inactive)	'44	—	—	—	—	—	—	—	—	—	—	—	—	—	—	—	—	—	—					
★	24 Carter	1910	(Inactive)	'44	—	—	—	—	—	—	—	—	—	—	—	—	—	—	—	—	—	—					
★	25 Carthage, Pilgrim	1883	y/Dalbert C. Reuter, Lay, §	'41	37	64	0	6	8	3	1	4	42	34	0	12	21	16	49	—	700	*9,000					
★	★ 26 Centerville, Fed.	1872	y/John A. Northrop	'40-'42	17	52	10	0	1	0	0	0	50	70	25	67	79	15	161	47	1,911	*9,000					
★	★ 27 Chamberlain, United	1881	y/M. Clark Harshfield	'39-'41	96	259	55	20	30	3	9	12	90	120	30	110	195	34	339	180	3,486	*18,000					
★	★ 28 Chance, Ada	1908	(Inactive)	'41	—	—	—	—	—	—	—	—	—	—	—	—	—	—	—	—	—	—					
★	★ 29 Cherry Creek, Indian	1892	Mark Wilson	'18-'42	25	60	34	0	0	0	0	0	0	0	0	0	0	0	0	0	0	*2,400					
★	★ 30 Clark	1881	(Inactive)	'44	m48	119	22	1	1	1	3	4	67	50	14	35	62	6	103	15	2,011	*15,000					
★	★ 31 Clear Lake	1903	y/W. F. Kumlion, Lic., §	'44	40	108	18	0	0	2	1	3	35	36	10	45	80	4	129	59	1,319	*9,000					
★	★ 32 Colone, Tripp Co., b	1884	(Inactive)	'44	—	—	—	—	—	—	—	—	—	—	—	—	—	—	—	—	—	—					
★	★ 33 Columbia	1884	(Inactive)	'44	—	—	—	—	—	—	—	—	—	—	—	—	—	—	—	—	—	—					
★	★ 34 Conata	1902	(Inactive)	'44	12	39	13	0	0	1	0	1	—	—	—	43	76	4	123	—	—	*8,000					

Contributions to War-Victims-and-Services are included in "Other Gifts"; for record by churches, see pages 55-74. d Pine, Little Eagle, Indian. e Assem. of God Sup. b German.

Explanation of Reference Marks, Page 75. e Assem. of God, Lic.

CHURCHES	MINISTERS	MEMBERS				Admitted			Removed			Church School	Young People's Organizations	Gifts on Apportionment				Local Finances						
		Org.	Names	Ord. Cl'd.	Ma.	To.	Ab.	C.	To.	D.	L.			T.	Attendance	Church School	Young People's Organizations	Conf.	Budgeted		Total	Other Gifts	Home Exp.	Value Property
																			Am. Board	Home Board				
35 Cottonwood	1907	(Inactive)			2	13	0	0	0	0	0	10	4	0	0	20	35	2	57	0	52	*1,600		
36 Cresbard	1885	John D. Langenes			33	118	0	15	20	0	0	99	200	25	75	165	6	246	0	2,817	*4,000			
37 Custer, Com.	1885	George C. Bell, Lic., §	'29-42		50	140	46	12	12	4	6	4	44	18	45	79	44	168	0	1,115	*8,000			
38 De Smet	1884		'40-42		30	58	6	6	0	0	4	31	31	0	30	53	3	86	0	3,000	*3,000			
39 Drakola	1913	Samuel A. Cushing			44	137	23	7	7	0	0	67	50	50	92	127	51	270	55	1,893	*700			
40 Dupre	1937				5	14	1	0	0	0	0	0	0	0	0	0	0	0	0	0	*700			
41 Thunder Butte, a	1911	Edward Marsh, Lic.	'44		42	111	68	3	7	2	6	8	105	50	41	73	14	128	0	1,475	*5,000			
42 Eagle Butte	1904	(Inactive)			19	43	32	0	0	0	2	10	0	0	0	0	0	0	5	—	*2,000			
43 Lower Cheyenne, a	1905	Roger P. Green, Lic.	'44		50	129	30	10	10	1	1	51	55	18	115	80	50	245	0	—	*26,500			
44 Green Grass, Indian	1912	(Inactive)			35	91	0	0	0	0	0	2	70	35	35	62	3	100	0	—	*11,500			
45 Cheyenne River	1934	Martin N. Knudson	'29-41		135	50	50	0	0	0	2	2	45	20	26	44	2	72	10	1,735	*3,500			
46 Elk Point	1870	Clifford H. Fylling, Lic., §	'43		m20	20	22	3	4	3	6	73	80	14	72	88	25	185	320	2,115	*9,000			
47 Erwin	1885	William Pates	'24-42		48	114	22	3	4	3	6	73	80	14	72	88	25	185	320	2,115	*9,000			
48 Estelline	1889	Reinhardt Knauas	'22-22		189	38	0	0	0	0	0	0	89	0	73	159	0	232	268	—	4,000			
49 Eureka, St. Paul's, b	1904	Reinhardt Knauas	'22-22		50	95	45	0	0	0	0	0	89	0	73	159	0	232	268	—	4,000			
50 Hofnungsthal, b	1889	Reinhardt Knauas	'35-39		m64	160	0	7	7	2	15	17	90	25	100	219	0	319	366	2,735	*12,300			
51 Fairfax, Hope, d	1884	Jaek Costikyan	'39-42		25	87	26	1	2	1	4	5	42	8	44	83	38	165	25	1,290	*10,000			
52 Faulkton	1885	Jaek Costikyan	'39-42		4	12	5	0	0	0	0	13	65	0	17	29	11	57	0	315	1,500			
53 Myron	1885	Jaek Costikyan	'39-42		24	52	18	0	0	0	0	24	0	0	0	0	0	0	0	0	1,500			
54 Fedora, Glenview	1888	Delbert C. Reutter, Lay, §	'41		4	14	5	0	0	0	0	1	0	0	16	28	1	43	0	354	2,500			
55 Fort Pierre	1912	John J. Stimpke, §	'10-38		23	47	8	0	0	0	1	35	14	0	12	21	1	34	9	340	10,000			
56 Freeman, Wolf Creek, b	1880				116	36	0	0	0	0	0	20	25	0	14	26	1	41	10	380	*8,000			
57 Gann Valley	1892	Rudolf Hertz, §	'19-42		25	27	9	0	0	0	0	40	0	0	0	0	0	0	0	—	4,500			
58 Glenham, Petrus, German	1891				7	43	0	3	0	0	0	0	54	45	113	247	0	360	375	608	*2,000			
59 Gopher	1931	(Inactive)			m40	100	25	4	6	2	2	4	74	28	69	151	0	230	321	—	3,000			
60 Greenwood, Friedens, b	1906	Reinhardt Knauas §	'22-22		44	150	35	4	4	0	0	0	95	18	41	72	108	221	0	—	*7,000			
61 Gregory, Union	1910	Elmer Jeske, Lic., §	'44		m19	138	24	0	0	0	0	0	54	45	113	247	0	360	375	608	*2,000			
62 Bethany, German	1914	(Inactive)			3	21	1	0	0	0	0	20	0	0	87	191	5	283	321	170	1,000			
63 Grindstone	1901	John D. Langenes, §	'29-43		16	38	11	2	2	1	0	14	15	0	0	0	0	0	0	64	4,000			
64 Herred, Ist, German	1926	Reinhardt Knauas, §	'22-22		20	38	11	2	2	1	0	14	15	0	0	0	0	0	0	64	4,000			
65 Herred, Ponca Creek, a	1891	Eli Jones	'23-43		16	38	11	2	2	1	0	14	15	0	0	0	0	0	0	64	4,000			
66 Highland	1892	Mrs. Dale Andersen, Lay, §	'44		9	28	4	2	1	1	3	2	35	0	36	64	3	103	20	675	*1,700			
67 Hingham, Fed.	1881	Mr. Marcus Walker, Meth, §	'44		m29	72	4	7	11	1	3	4	216	45	17	20	11	42	31	937	3,000			
68 Hill City, Union	1916	Eugene H. Meyers, Sup., §	'26-44		91	50	16	0	0	0	2	20	0	0	17	30	1	48	0	330	4,000			
69 Hills, St. Paul's, b	1896	Gotlob Keppler	'13-38		22	89	17	0	18	0	2	2	80	0	82	173	150	420	140	1,256	*2,750			
70 Immanuel's, German	1890	Gotlob Keppler	'13-38		16	41	1	0	1	0	0	0	0	0	27	47	2	76	0	165	700			
71 Houghton	1900	James Kasato, Lic.	'44		8	26	0	0	0	0	0	0	48	0	0	0	0	0	0	276	*6,000			
72 Hayes, e	1910	Osvald F. Elbe	'44-44		21	46	5	0	0	0	0	21	0	0	0	0	0	0	0	276	*1,800			
73 Hudson	1885	Edward W. Canfield	'14-40		63	92	0	3	3	0	13	13	58	12	29	52	9	90	71	1,500	*11,000			
74 Humboldt	1910	Edward W. Canfield	'14-40		m37	92	0	2	2	0	2	25	10	0	35	66	3	104	—	—	*4,800			

Contributions to War-Victims-and-Services are included in "Other Gifts"; for record by churches, see pages 55-74. a Indian, b German, c English, d German-English, e Upper Cheyenne, Indian.

Explanation of Reference Marks, Page 75.

CHURCHES	CITIES or TOWNS	Org.	MINISTERS		MEMBERS			Admitted			Removed			Average Attendance	Church School	Young People's Organizations	Gifts on Apportionment				Local Finances	
			Names	Ord. Old.	Ma.	To.	Ab.	C.	To.	D.	L.	T.	Conf.				Am. Board	Home Board	Budgeted	Un-Budgeted	Total	Other Gifts
* 78	Huron	1884	Paul W. Mallory	'33-42	102	394	75	14	31	4	7	11	133	111	4	202	461	90	813	50	4,446	*51,500
* 79	Ipswich	1883	David Graham	'23-42	53	147	33	0	4	2	6	64	76	18	0	65	114	6	185	0	2,470	*6,000
* 80	Isabel	1913	John J. Stimpke	'10-38	28	66	34	0	17	2	0	0	70	15	0	48	85	7	140	38	1,733	*4,000
* 81	Zions, German	1930	Thodore Becker, §	'34-42	24	56	0	17	1	4	5	50	35	20	0	41	89	0	130	136	1,125	800
* 82	Java, Bethesda, German	1896	(Inactive)		m24	60	4	0	0	2	0	2	54	0	0	101	222	0	323	388	—	—
* 83	Keystone	1895	(E. W. Bettenhansen, §	'37-41	28	39	5	0	1	0	0	1	45	0	0	4	7	#	11	0	0	10,000
* 84	Kirley, Buffalo, Indian	1904	(Carl H. Looche) Sup.	'28-39	6	17	0	1	1	0	0	2	0	0	0	0	0	0	0	0	37	*1,100
* 85	Lake Preston	1881	Hans Wedell	'44-44	72	180	64	8	9	1	0	27	40	65	0	49	96	19	164	0	958	*4,500
* 87	Lantry	1918	(Inactive)		—	31	2	0	0	0	0	0	0	0	0	0	0	0	0	0	0	600
* 88	Bear Creek, Indian	1925	(Inactive)	'43	11	57	6	0	0	0	0	0	0	0	0	0	0	0	0	0	—	—
* 89	Laplant, Virgin Creek, a	1884	(Inactive)		16	51	6	0	0	0	0	0	0	0	0	0	0	0	0	0	—	—
* 90	Lebanon	1888	(Inactive)		16	38	4	0	0	2	0	28	16	0	0	1	0	0	1	0	—	—
* 91	Leola, Salem, German	1940	Edward Mauch, Lic., §	'43	16	38	4	0	0	2	0	2	28	16	0	3	8	58	69	111	340	1,200
* 92	Leavertville, b	1888	Erwin Minot, Lic., §	'44	6	21	0	0	0	0	0	0	0	0	0	9	16	1	26	40	3,000	3,000
* 93	Peteraburg, German	1884	Richard W. Rieger, §	'34-42	60	124	9	27	28	0	22	22	95	0	0	0	0	0	0	64	791	7,500
* 94	Lecher	1883	Howard Frazier	'33-44	45	136	38	10	7	0	10	11	28	29	0	65	115	58	238	90	1,242	4,000
* 95	Little Eagle, d	1904	(Inactive)		48	154	1	7	0	0	7	28	29	0	0	0	0	0	0	0	807	2,000
* 96	Long Hill, Indian	1894	(Inactive)		35	67	15	1	1	0	1	—	0	0	0	0	0	0	0	0	385	2,000
* 97	Messiah, Indian	1889	Howard Frazier	'33-44	24	70	21	2	2	1	0	1	—	0	0	20	36	23	79	30	749	4,000
* 98	Loomis	1883	(Inactive)		43	91	18	56	9	0	2	0	35	15	0	35	15	30	79	30	828	4,500
* 99	Lowry, Piquette, German	1901	Lois Joy Hartung	'34-30	22	56	0	4	4	0	4	40	45	21	0	34	69	18	121	63	1,350	5,500
* 100	McLaughlin, Union	1925	Thodore Becker, §	'34-42	52	130	55	0	0	0	0	46	45	29	25	49	106	4	158	25	1,810	8,000
* 101	Hoffmansfeld, e	1881	§		m14	35	12	0	1	0	2	5	40	17	0	12	20	30	62	0	240	18,000
* 102	Milbank	1914	(Inactive)		11	23	0	0	0	0	0	0	0	0	0	0	0	0	0	0	375	3,700
* 103	Miller, Pleasant Valley	1924	(Inactive)	'35-44	11	23	0	0	0	0	0	0	0	0	0	0	0	0	0	89	1,450	1,450
* 104	Mission, f	1932	(Inactive)		52	109	19	9	30	3	3	6	48	62	10	71	129	7	207	45	1,339	5,500
* 105	Mission, g	1881	(R. L. Jones, Presb.) §	'08-43	52	109	19	9	30	3	3	6	48	62	10	71	129	7	207	45	1,339	5,500
* 106	Mission Hill	1881	James E. Robinson	'22-43	142	346	0	8	30	3	4	13	105	94	34	316	543	106	965	0	4,968	42,500
* 107	Mitchell	1908	Arthur E. Bomers	'42-43	103	259	55	15	34	1	10	13	105	123	31	101	179	34	314	145	3,773	15,000
* 108	Mobridge	1923	Thodore Becker	'34-42	16	34	0	0	12	1	0	5	55	25	15	0	0	0	0	0	653	7,000
* 109	Grace, German	1910	Glean E. Van Vactor	'39-41	54	119	35	0	1	1	3	4	65	120	18	47	82	6	135	0	2,271	6,000
* 110	Novell	1907	Charles M. Christiansen, §	'12-44	24	64	18	1	2	1	5	6	39	35	33	33	68	32	133	25	1,050	4,500
* 111	New Underwood	1910	Glean E. Van Vactor, §	'39-44	11	25	2	0	1	0	0	0	—	12	30	21	0	0	33	0	—	8,000
* 112	Niskand	1922	(Inactive)		110	19	0	0	0	0	0	0	0	0	0	0	0	0	0	0	—	—
* 113	Nyran	1882	(Inactive)		4	15	7	0	0	0	1	10	21	0	0	11	19	1	31	0	315	3,000
* 114	Norris, Cedar Butte, a	1903	(M. Clark Harshfeld, §	'39-41	4	15	7	0	0	0	1	10	21	0	0	11	19	1	31	0	315	3,000
* 115	Osceola	1914	(Inactive)		57	119	0	0	10	0	2	115	124	0	0	183	400	0	583	1,049	887	11,000
* 116	Parkston, Salem, German	1892	August Schiller	'12-38	48	101	0	8	9	0	0	2	124	0	0	0	0	0	0	0	705	4,000
* 117	Parsons, German	1881	August Schiller	'12-38	57	123	0	0	22	2	2	115	124	0	0	0	0	0	0	0	407	4,200
* 118	Tridentfeld, German	1884	August Schiller	'12-38	38	72	10	2	2	1	0	1	46	0	0	0	0	0	0	0	600	8,000
* 119	Hofnungsburg, e	1886	August Schiller	'12-38	35	72	10	2	2	1	0	1	46	0	0	0	0	0	0	0	600	8,000
* 120	Zions, German	1886	August Schiller	'12-38	38	72	10	2	2	1	0	1	46	0	0	0	0	0	0	0	600	8,000

Contributions to War-Victims-and-Service are included in "Other Gifts"; for record by churches, see pages 55-74.
 a Indian. b Mrs. Ward Memorial. c German. d Elkhorn Hill, Indian. e Cross Memorial, Indian. f Explanation of Reference Marks, Page 75. g Included under No. 117.

CHURCHES	MINISTERS		MEMBERS			Admitted		Removed			Average Attendance	Church School	Young People's Organizations	Gifts on Apportionment					Local Finances		
	Cities or Towns	Org.	Names	Ord. Cl'd.	Ma.	To.	Ab.	C.	To.	L.				T.	Conf.	Budgeted		Total	Other Gifts	Home Exp.	Value Church Property
																Am. Board	Un-budgeted				
121 Parmelee, Con.	1928	(Inactive)																			
122 " Upper Wososo, Indian	1929	(Inactive)																			
123 " Salt Camp, Indian	1908																				
*124 Pierre	1880	William C. Deer	'17-43	8	13	0	0	0	0	0	0			0	0	0	60	\$350			
*125 Rapid City	1878	Clarence F. McCall, Jr.	'38-43	108	39	23	36	2	9	11	90	87	22	94	169	59	322	3,118			
*126 Red Elm	1912	(Inactive)		185	459	23	26	57	17	24	198	170	105	226	381	136	7,235	\$48,000			
*127 Redfield	1880	*George W. Reinmuth	'36-44	84	195	29	1	5	4	7	11	120	26	84	149	182	415	\$34,000			
*128 Red Owl	1914	(Inactive)	'41-42	115	14	0	0	0	0	0	0	25	0	2	4	6	2,738	1,500			
*130 Red Seafield, Indian	1941	*John B. Schlarb, §	'33-41	7	15	1	0	0	0	0	0	8	4	0	0	0	0	800			
*131 " Frazer Memorial, a	1924	*Guy Buffalo	'33-38	8	25	3	0	0	0	0	0	7	0	0	0	0	0	10,000			
*132 Rec Heights	1883			23	66	0	1	5	0	0	15	50	15	28	49	12	89	29			
*133 " Cedar	1911			29	55	22	0	0	0	25	60	60	0	15	27	1	43	40			
*134 Rescor, St. Jacobi, b	1920	*Gottlob Knyper, §	'13-38	23	45	5	0	0	0	0	20	0	0	9	20	0	29	71			
*135 Seaside	1911	(Supplied by Conference)		12	30	0	0	0	0	0	0	19	0	189	43	45	277	741			
*136 Scotland, Ist, German	1884	*Richard W. Rieger	'34-42	34	76	4	18	26	4	4	4	60	0	53	116	100	269	4,000			
*137 " Neuberg, German	1884	*Richard W. Rieger	'34-42	25	49	0	8	0	0	0	0	25	0	735	1,302	106	2,143	280			
*138 Saby, Presidenthal, b	1909	*E. W. Bettenhausen	'37-41	m24	61	0	0	0	0	0	0	54	0	11	19	1	31	18			
*139 Sioux Falls	1872	Charles Gerlinger	'21-32	431	1,052	0	32	92	4	20	24	292	150	53	116	100	269	4,000			
*140 South Shore	1892	*Irvin Barrows	'99-43	6	20	6	6	0	0	0	15	0	0	11	19	1	31	18			
*141 Spearfish	1878	Arthur Green, Sup.	'13-43	52	136	26	9	11	4	7	23	78	28	89	183	168	440	38			
*142 Springfield	1871	*Alexander C. Warner, §	'99-10	85	197	44	20	27	5	10	100	80	25	53	109	5	167	45			
*143 " Kingsburg	1916	*Alexander C. Warner, §	'99-30	3	9	0	0	0	0	0	0	30	0	3	5	7	8	0			
*144 " Perkins	1900	*Alexander C. Warner, §	'99-30	3	9	0	0	0	0	0	0	0	0	3	5	7	8	0			
*145 " Running Water	1887	*Alexander C. Warner, §	'99-30	4	12	0	0	0	0	0	0	0	0	3	5	7	8	0			
*146 Stamford, Good Road, Indian	1904	(Inactive)		6	14	0	0	0	0	0	0	41	0	11	19	1	31	153			
*147 St. Lawrence, Sunbeam	1906	(Inactive)		14	22	10	0	0	0	0	0	0	0	5	9	9	14	0			
*148 " Onge	1906	(Inactive)		14	22	10	0	0	0	0	0	0	0	6	11	1	18	0			
*149 " Sconeville	1870	*Alexander C. Warner, §	'99-10	14	22	10	0	0	0	0	0	0	0	6	11	1	18	0			
*150 " Labor, §	1920	(Inactive)		33	71	0	2	4	0	0	0	80	0	0	0	0	100	650			
*152 " Trip, Indian, German	1943	*August Schiller, §	'12-43	23	49	3	5	0	2	2	2	53	0	0	0	0	16	51			
*153 Hoffmingshal, b	1884	*Richard W. Rieger, §	'34-42	19	39	0	2	3	0	0	1	53	0	0	0	0	43	290			
*154 " Stiemchal, German	1885	*Richard W. Rieger, §	'34-42	15	34	0	0	0	0	0	0	0	0	16	29	9	54	0			
*155 Troy	1889	*Irvin Barrows, §	'99-43	11	29	0	0	0	0	0	0	38	0	30	49	2	81	0			
*156 Turton	1887	*C. Leroy Jones, Lic., §	'39-43	—	—	—	—	—	—	—	—	—	—	—	—	—	—	—			
*157 Vinton, Fed.	1880	*John H. Dicks, Meth., §	'39-44	19	3	0	1	2	2	2	2	17	—	12	19	1	32	0			
*158 Yale	1913	*Glenn E. Van Vactor, §	'39-44	40	98	28	15	22	2	4	—	38	12	48	85	95	228	9			
*159 Valley Springs, Fed.	1878	*Rowland H. Evans	'17-43	177	179	42	3	5	0	0	0	85	25	140	248	140	534	0			
*160 Vermillion	1870	*Horace W. Parsons	'37-41	118	25	3	0	0	0	0	0	0	0	4	7	—	11	0			
*161 Viewfield	1912	(Inactive)		35	82	1	3	8	0	0	0	25	10	40	65	29	134	21			
*162 Wagner	1900	(Inactive)		—	—	—	—	—	—	—	—	—	—	—	—	—	—	—			
*163 Wakonla	1884	*Clayton R. Behrens, h	'41-44	—	—	—	—	—	—	—	—	—	—	—	—	—	—	—			

Contributions to War-Victims-and-Service are included in "Other Gifts"; for record by churches, see pages 55-74. e Sup.
 a Indian. b German. c Bon Homme Memorial. d Included under No. 136. e Sup. f Explanation of Reference Marks. Page 75.

CHURCHES		MINISTERS			MEMBERS			Admitted			Removed			Church School Attendance	Young People's Organizations	Gifts on Apportionment				Local Finances		
		Names	Ord. Cld.	Ma.	To.	Ab.	C.	To.	D.	L.	T.	Average	Cont.			Am. Board	Home Board	Un-Budgeted	Total	Other Gifts	Home Exp.	Value
★164	Watertown	George D. Jenkins	'29-'41	201	476	28	22	33	6	13	21	170	140			512	633	1,439	50	6,558	\$84,000	
★165	Wentley	Thomas Lowell	'21-'38	552	130	40	0	0	1	2	3	60	56			108	32	211	44	1,580	*10,000	
★166	Wessington Springs	Raymond Herz	'19-'42	17	183	8	0	1	0	0	93	130	30			130	25	225	54	2,944	*11,000	
★167	Wheaton	Raymond Herz	'19-'42	29	72	3	1	3	2	1	3	48	25			39	63	110	28	687	3,000	
★168	" " Ann.	Raymond Herz	'19-'42	7	18	6	0	1	0	0	0	0	20			6	10	16	0	226	1,500	
★169	" " New Zion s, German	Reinhold Opp, Lic., §	'44	24	50	0	0	0	1	0	1	45	0			0	0	0	0	920	*3,100	
170	Westport	(Inactive)		—	—	—	—	—	—	—	—	—	—			—	—	—	—	—	—	
171	White River	(Inactive)		13	31	18	0	0	0	0	0	0	—			21	1	33	0	—	850	
172	White River	(Inactive)		120	60	14	0	0	1	2	3	45	30			22	39	2	63	0	*2,000	
★173	Willow Lake	William Jurgensen, Lic.	'44	59	110	40	0	0	1	2	3	45	30			18	33	58	11	102	*21,500	
★174	Winifred, Conn.			5	18	5	0	1	1	0	0	0	0			0	0	0	0	0	3,000	
★175	Wood, Union	Samuel Herald, Lic.	'35	8	17	5	0	0	0	0	0	10	0			0	0	0	0	0	240	
★176	" " Gilbert Memorial, a	Ray Chester Allen, Lic.	'42	35	84	22	4	4	0	0	6	60	73			24	43	2	69	0	*1,500	
★177	Worthing	Clay E. Palmer	'18-'40	141	519	62	6	12	3	8	57	200	143			290	498	40	823	1,830	*6,000	
★178	Yankton, Ist	George Eisenach	'27-'41	23	31	3	5	5	0	5	5	0	0			5	11	0	16	6,596	42,139	
★179	" " Zion s, German	(Inactive)	'42	—	—	—	—	—	—	—	—	—	—			—	—	—	—	—	1,600	
★180	Zell, Wheaton	g/Douglas S. Barrows, Lic., §	'42	17	29	0	0	0	0	0	0	0	0			17	30	1	48	0	—	
NORTH DAKOTA																						
★181	Cannon Ball, Indian	g/Percy Tibbets	'43-'44	15	34	0	1	2	0	0	0	0	0			0	0	0	0	45	*2,700	
★182	" " Big Lake, Indian	g/Percy Tibbets	'43-'38	28	51	0	1	1	2	0	2	0	16			32	32	0	0	0	*2,700	
★183	Fort Yates, b	(Inactive)		12	34	4	0	0	0	0	0	0	0			0	0	0	0	0	*1,500	
★184	Shields, Indian	(Inactive)		—	—	—	—	—	—	—	—	—	—			—	—	—	—	—	—	
NEBRASKA																						
★185	Niobrara, Bazile Creek, a 1888	Frederick Frazier, Lic.	'43	25	59	28	0	0	1	3	4	—	12			0	0	5	6	271	2,000	
★186	Santee, Pilgrim, Indian			21	26	0	0	0	0	0	0	0	0			128	573	109	810	555	*5,000	
★187	Gifts - church undesignated:			5,440	14,146	2,057	555	897	130	330	621	64	7,769	1,907		7,487	13,755	3,447	24,689	10,706	156,924	1,401,189
Totals:																						

Contributions to War-Victims-and-Services are included in "Other Gifts"; for record by churches, see pages 55-74.

The apportionment figures as reported by the national boards are as follows: Budgeted — A.B.C.F.M., \$7,995; Home Boards, \$15,249. Unbudgeted — \$3,053.

a. Indian. b. Standing Rock, Indian.

LEGACIES: No. 8, \$375.

NEW BUILDING EXPENSES: Nos. 1, 2, 10, 14, 15, 18, 25, 30, 31, 38, 40, 48, 49, 52, 53, 71, 72, 73, 76, 78, 80, 81, 86, 93, 94, 100, 101, 104, 106, 107, 108, 109, 115, 124, 125, 134, 138, 142, 163, 164, 185.

YOKED CHURCHES: Nos. 1-11; 3-102; 5-99; 6-169; 7-45; 9-127; 10-69; 16-156; 18-48; 19-128; 20-75; 25-55; 27-115; 37-66; 50-51-62-67; 52 with Neb. 86; 53-54; 56-80; 59-106-167-168; 60-82-83-138; 63-64-103-171; 72-73-134; 81-101-109; 93-136-137-153-154; 95-97; 110-112-158; 117-118-119-120-152; 130-131; 132-133; 140-155; 142-143-144-145-150; 147-180; 181-182; with other denominations: Nos. 26, 70, 157 with Meth.; 52 with Neb. 86.

For comparative statistics see Summary I following schedules.

Explanation of Reference Marks, Page 75.

Southern Convention of Congregational Christian Churches

SOUTHERN CONVENTION Rev. Fletcher C. Lester, Supt. & Reg., Elon College, N. C. (State Directory, Pages 24, 25)
(North Carolina and Virginia; including Maryland No. 60, West Virginia No. 155, 156) See also for Virginia, Middle Atlantic Nos. 75, 76

CHURCHES	Org.	MINISTERS			MEMBERS			Admitted			Removed			Average Attendance	Church School	Young People's Organizations	Gifts on Apportionment				Other Gifts	Local Finances	
		Names	Ord. Cld.	Ma.	To.	Ab.	C.	To.	D.	L.	T.	Cont.	Budgeted				Home Board	Un-budgeted	Total	Home Exp.		Value Church Property	
													Am.										Home
EASTERN NORTH CAROLINA CONFERENCE																							
1 Amelia, Clayton	1888	Raymond T. Grissom, §	'32-44	59	119	27	12	12	0	0	0	0	70	100	21	70	10	1	81	11	720	2,000	
2 Antioch, Elams	1892	Raymond T. Grissom, §	'32-43	38	103	40	0	1	1	0	0	1	50	42	42	47	5	53	0	59	50	2,000	
3 Auburn, Raleigh R.D. 2	1889	Raymond T. Grissom, §	'32-43	78	140	23	1	1	6	1	6	7	60	75	75	96	42	140	249	481	3,000	3,000	
4 Bethel, New Hill	1889	Lee Johnson, §	'11-30	11	23	0	0	0	1	0	0	1	25	0	0	11	17	3	131	0	228	600	600
5 Bethlehem, a	1900			30	78	—	0	0	0	0	0	0	0	25	0	23	4	28	0	0	574	1,000	1,000
6 Beulah, b	1852	Thomas D. Sutton, Lic., §	'44	133	276	—	16	16	6	2	8	100	145	145	82	10	1	48	0	0	0	5,000	2,500
7 Catawba Springs, d	1915	Lee Johnson, §	'11	1165	224	—	2	3	0	0	0	35	44	18	17	155	47	0	176	0	956	25,000	25,000
8 Chapel Hill, Isl.	1910	Greig Ritchie, §	'41-45	18	58	—	0	0	0	0	0	0	0	44	18	17	0	0	206	17	0	3,000	3,000
9 Christian Chapel, Corinth	1820	George M. Tally, Ind. §	'31-42	155	148	—	18	20	1	1	2	—	—	90	—	45	0	0	45	123	272	5,000	5,000
10 Christian Light, e	1886	George M. Tally, Ind. §	'31-42	65	178	—	0	0	0	0	0	0	0	52	—	139	13	1	152	0	250	2,000	2,000
11 Clayton	1920	(Inactive)		20	41	—	35	0	0	2	6	8	40	—	17	0	0	0	17	0	0	3,000	3,000
12 Damascus, g	1797	Greig Ritchie	'41-45	35	77	—	0	0	0	0	0	0	0	—	0	0	0	0	0	0	0	2,000	2,000
13 Ebenezer, Morrisville	1883	James A. Denton, §	'27	1100	234	—	6	8	3	2	5	50	60	63	63	122	34	3	150	25	255	3,500	3,500
14 Fuller's Chapel, h	1901	Henry M. Carter, §	'00-33	57	120	—	0	0	1	2	1	0	0	—	—	10	0	0	10	0	425	3,000	3,000
15 Good Hope, j	1810	Henry M. Carter, §	'00-27	40	103	—	30	0	0	1	0	1	35	32	32	19	0	0	66	0	287	2,500	2,500
16 Hayes Chapel, Garner	1870			22	66	—	30	0	0	1	0	0	0	—	—	20	0	0	109	42	287	2,500	2,500
17 Henderson, Ist	1905	Frank Apple	'16-39	116	260	—	50	13	27	2	3	5	73	121	121	160	74	1	371	26	4,005	10,000	10,000
18 Hope Mills	1939	Allen P. Robinson, Jr., §	'33-44	20	40	—	0	0	0	0	0	0	0	—	—	0	0	0	18	0	175	1,000	1,000
19 Lebanon, Sanford	1927	W. Eugene Tally, Lic., §	'42	12	30	—	0	0	0	0	0	0	0	—	—	0	0	0	12	0	0	2,000	2,000
20 Lee's Chapel, Moncure	1859	W. Eugene Tally, Lic., §	'20-32	23	63	—	18	0	1	0	0	0	35	38	38	8	0	0	182	0	573	1,500	1,500
21 Liberty, k	1863	Berry E. McCauley	'20-33	185	376	—	27	33	6	1	7	130	228	228	228	157	13	12	892	93	2,562	7,000	7,000
22 Martha's Chapel, l	1803	Charles Gray, Bap. §	'41-43	40	81	—	2	2	0	0	0	0	0	—	—	20	4	0	20	245	1,500	1,500	
23 Moore Union, n	1915	Ellis N. Clark	'41-43	12	31	—	9	2	0	0	2	3	35	53	53	63	17	2	52	67	734	3,000	3,000
24 Morrisville	1872	George M. Tally, Ind. §	'31-37	40	97	—	5	0	0	0	0	0	100	50	50	73	0	0	128	39	240	3,000	3,000
25 Mt. Auburn, Mansson	1820	Ellis N. Clark, §	'41-43	15	44	—	14	0	1	1	2	5	36	36	36	104	22	2	128	22	300	1,000	1,000
26 Mt. Carmel, o	1881	Henry M. Carter, §	'00-34	45	124	—	1	2	2	0	2	50	56	56	56	335	74	9	418	32	369	7,000	7,000
27 Mt. Gilgaid, p	1890	Frank Apple, §	'16-42	51	134	—	56	5	1	8	9	50	55	55	55	64	10	75	0	283	3,000	3,000	
28 Mt. Hermon, q	1886			94	174	—	100	0	1	2	2	4	72	55	55	121	20	2	143	13	361	3,000	3,000
29 New Hope, r	1879	Henry M. Carter, §	'00-44	32	79	—	8	8	0	4	1	1	—	—	—	81	4	86	0	260	1,600	1,600	
30 New Hope, s	1863	Lee Johnson, §	'11-41	130	283	—	8	8	0	4	4	100	90	90	90	184	18	214	0	416	3,000	3,000	
31 New Hope, v	1881			110	236	—	1	7	1	1	2	—	—	—	—	130	13	144	3	1,007	1,500	1,500	
32 Niagara	1913	Tucker G. Humphries, §	'37-43	100	206	—	0	0	0	0	0	0	0	—	—	9	0	9	0	0	0	5,000	5,000
33 Oak Level, j	1842	Thomas D. Sutton, Lic., §	'44	58	123	—	43	0	1	3	0	3	80	82	82	112	19	2	133	132	327	5,000	5,000

Contributions to War-Victims-and-Services are included in "Other Gifts"; for record by churches, see pages 55-74.
 a Littleton, R.D. 3. d Apex, R.D. 1. g Chapel Hill, R.D. 3. i Jonesboro, R.D. 2.
 b Wake Forest, R.D. 2. e Fuquay Springs. j Youngsville, R.D. 3. l Apex, R.D. 2. n Jonesboro, R.D. 2.
 c Franklinton, R.D. 1. f Garner, R.D. 1. h Henderson, R.D. 1. o Franklinton, R.D. 1. p Apex, R.D. 2. r Jonesboro, R.D. 2.
 q Louisiana, R.D. 1. s New Hill, R.D. 1. t Louisiana, R.D. 1. u New Hill, R.D. 1. v Louisiana, R.D. 1. w Louisiana, R.D. 1. x Louisiana, R.D. 1. y Louisiana, R.D. 1. z Louisiana, R.D. 1.

CHURCHES	MINISTERS			MEMBERS					Admitted			Removed			Church School	Young People's Organizations	Gifts on Apportionment			Local Finances										
	Cities or Towns	Org.	Names	Ord. Cl'd.	Ma.	To.	Ab.	C.	To.	D.	L.	T.	Attendance	Cont.			Am. Board	Home Board	Un-budgeted	Total	Other Gifts	Home Exp.	Value	Church Property						
																									Admitted		Removed		Budgeted	Total
																									To.	Ab.	C.	To.		
34 O'Kelly's Chapel, a	1800		Ellis N. Clark, \$	'41-'44	18	18		0	0	1	1	2	60	—	0	0	0	—	—	0	0	182	45	107	5,000					
35 Pucey Plant, b	1891		Lee Johnson, \$	'11-'20	76	76		0	0	1	1	1	60	—	192	0	0	—	—	—	0	0	274	155	2,000					
36 Pleasant Hill, Benson	1863		Lee Johnson, \$	'11-'20	140	98		12	20	1	0	1	125	105	204	37	2	243	163	721	543	721	6,200							
37 Pleasant Union, d	1863		Lee Johnson, \$	'11-'20	42	157		7	5	3	4	7	40	78	190	10	191	201	163	1,000	543	1,000	2,500							
38 Plymouth, Raleigh, R.D. 3	1883		Raymond T. Grissom, \$	'32-'42	46	127		2	37	2	2	4	40	86	132	146	14	352	159	8,019	8,019	2,972	10,000							
39 Hope's Chapel, e	1794				52	24		2	4	1	5	4	75	137	210	47	5	292	260	909	909	1,500	5,000							
40 Raleigh, United	1881		Allen P. Robinson, Jr.	'33-'38	140	349		0	27	0	3	3	175	70	254	76	7	337	146	5,188	5,188	447	5,000							
41 Sanford, Ist	1903		Raymond T. Grissom, \$	'32-'43	80	263		4	12	2	2	2	50	108	209	56	8	273	0	447	447	1,000	15,000							
42 Shadow Well, Jonesboro	1886		Raymond T. Grissom, \$	'39-'39	110	157		4	12	2	2	2	50	108	209	56	8	273	0	447	447	1,000	15,000							
43 Six Forks, Raleigh, R.D.	1894		(Inactive)		83	219	40	0	27	0	3	3	175	70	254	76	7	337	146	5,188	5,188	447	5,000							
44 Southern Pines, g	1895		Tucker G. Humphries	'37-'43	113	39	28	3	5	1	—	2	50	108	209	56	8	273	0	447	447	1,000	15,000							
45 Turner's Chapel, h	1856		Raymond T. Grissom, \$	'32-'41	90	214		0	8	0	1	1	100	80	503	41	4	348	0	1,000	1,000	348	1,500							
46 Wake Chapel, i	1898		W. Clay Farrell, Lic., \$	'43	55	109		8	11	1	6	7	125	69	28	21	2	251	14	348	348	1,500	5,000							
47 Westwood, k	1886		Emory M. Carter	'00-'25	20	45		0	1	0	1	1	—	—	70	14	1	85	146	406	406	406	5,000							

EASTERN VIRGINIA CONFERENCE

★ 49 Ancho, Windsor, R.D.	1864		T. Fred Wright	'24-'40	50	162		0	1	4	26	30	50	60	—	—	—	—	—	187	48	1	15	523	3,000
★ 50 Barrett's, Sedley, R.D.	1792		Murdock W. Butler, \$	'84-'42	25	66		2	2	0	2	2	35	33	44	10	1	55	5	304	304	2,000			
★ 51 Berea, l	1858		Wm. Johnson, \$	'90-'06	56	133		3	3	0	0	7	138	26	487	142	14	583	200	920	920	15,000			
★ 52 Bethel, Norfolk Co. n	1871		B. H. Watkins, \$	'33-'41	60	155	73	4	11	1	7	8	110	153	335	73	7	415	75	2,795	2,795	9,000			
★ 53 Bethlehem, o	1896		George R. Olcjar	'18-'33	45	127		7	9	5	5	5	50	77	40	29	6	36	4	2,989	2,989	5,000			
★ 54 Nansmond Co. q	1848		Richard E. Brittle	'29-'29	210	493		5	9	7	5	12	140	266	61	735	235	23	983	385	2,050	2,000	15,000		
★ 55 Burton & Grove, r	1886		Murdock W. Butler	'84-'42	15	38		2	2	1	1	22	30	10	63	15	1	79	2	200	200	1,500			
★ 56 Centerville, u	1885		Murdock W. Butler	'41-'41	39	66	25	5	6	1	0	1	28	31	15	37	4	42	4	265	265	1,500			
★ 57 Cypress Chapel	1795		Richard E. Brittle, \$	'29-'28	140	355		6	15	3	2	5	140	195	38	58	19	796	22	1,438	1,438	25,000			
★ 58 Damascus, v	1832		Richard E. Brittle, \$	'29-'28	68	173	60	0	1	0	1	0	70	60	10	241	68	316	17	474	474	1,500			
★ 59 Dendron	1901		Jesse M. Roberts, \$	'08-'42	20	38		0	0	0	3	3	35	44	7	156	54	215	84	246	246	4,000			
★ 60 Epworth, Md., W. C. Moore	1912		W. C. Moore	'15-'15	—	—		—	—	—	—	—	—	—	8	1	9	—	—	—	—	1	—	—	
★ 61 Eure, N. C.	1862		Jesse M. Roberts, \$	'08-'42	128	326		5	5	4	2	6	150	73	27	289	8	327	4	416	416	2,500			
★ 62 Franklin	1883		William T. Scott	'23-'43	166	360	45	14	43	4	16	20	91	263	60	879	273	27	48	5,267	5,267	45,000			
★ 63 Holland	1874		Will B. O'Neill	'11-'39	166	416		6	15	5	1	6	120	187	208	1,028	226	20	1,274	400	4,764	47,000			
★ 64 Holy Neck, w	1796		Durant D. Nash, aa	'44-'43	141	289		11	20	1	2	3	110	169	24	427	173	17	617	48	3,286	17,000			
★ 65 Hopewell	1927		(Inactive)	'24-'40	32	80	40	0	0	0	0	2	25	61	185	30	985	3	1,525	1,525	7,000				
★ 66 Isle of Wight	1891		(Inactive)	'24-'40	9	26		0	0	0	0	0	6	7	29	50	5	32	3	171	171	3,000			
★ 67 Ivor	1886		(Inactive)	'24-'40	9	26		0	0	0	0	0	6	7	29	50	5	32	3	171	171	3,000			
★ 68 Johnson's Spring, Sedley	1867		William T. Scott, \$	'23-'43	27	61	15	0	2	1	3	30	20	36	4	1	184	1	1,555	1,555	29,000				
★ 69 Liberty Grove, bb	1869		Wm. Johnson	'96-'03	160	394	34	3	13	2	2	4	130	179	98	343	290	1,238	361	4,464	4,464	5,000			
★ 70 Mt. Carmel, Walters	1875		T. Fred Wright, \$	'24-'40	101	227		2	4	0	1	1	100	241	18	492	113	11	616	40	1,323	2,500			
★ 71 Mt. Zion, Eclipse	1890		John W. Baggett, \$	'11-'36	30	70		0	0	0	0	0	—	64	—	25	5	30	0	491	491	2,500			

Contributions to War-Victims-and-Redeemed, included in "Other Gifts"; for record by churches, see pages 55-74.

a Durham, R.D. 3. b Wakefield, R.D. 1. c Wakefield, R.D. 1. d Wakefield, R.D. 1. e Franklinton, R.D. 1. f Wakefield, R.D. 1. g Church of the Wide Fellowship. h Sanford, R.D. 5. i Raleigh, R.D. 4. j Fuquay Springs. k Raleigh, R.D. 3. l Raleigh, R.D. 3. m Raleigh, R.D. 3. n Norfolk, R.D. 3. o Disputants, R.D. 2. p Disputants, R.D. Disputants, R.D. q Suffolk, R.D. 3. r Suffolk, R.D. 3. s Suffolk, R.D. 3. t Wakefield, R.D. 1. u Holland, R.D. 1. v Limited ordination. w Suffolk, R.D. 5. x Suffolk, R.D. 5. y Suffolk, R.D. 5. z Suffolk, R.D. 5.

CHURCHES	MINISTERS	MEMBERS			Admitted			Removed			Average Attendance	Church School	Young People's Organizations	Gifts on Apportionment				Local Finances				
		Cities or Towns	Ord. Cld.	Ma.	To.	Ab.	C.	To.	D.	L.				T.	Cont.	Am. Board	Home Board	Un-Budgeted	Total	Other Gifts	Home Exp.	Value Church Property
72 New Lebanon, Elberon	1882		25	60	10	0	0	0	3	3	75	47		92	9	1	102	0	213	3,000		
*73 Newport News, 1st	1901		193	482		13	23	3	0	0	9 160	220		2,022	675	67	2,764	2,001	24,963	40,590		
74 Norfolk, Bay View	1923		50	117		4	23	3	2	5	75	134		164	5	5	219	25	4,769	15,000		
75 " Christian Temple	1846		408	1,020		10	28	7	14	185	373	50		3,013	813	66	3,892	969	20,689	207,000		
76 " Ist	1838		123	313	64	7	21	5	0	5	120	32		758	138	14	910	20	3,206	46,000		
77 " Little Creek	1911-42		120	33		1	6	3	10	13	70	40		0	0	0	0	0	0	3,000		
78 " Old Zion	1900		80	204		15	23	2	7	9	95	37		460	65	6	531	14	3,715	3,000		
*79 " Rosemont	1911-44		175	467	276	15	23	2	0	0	30	52		2,520	700	60	3,080	810	4,750	48,000		
*80 Oak Grove, a	1903		46	97	60	0	0	0	0	0	180	243		161	48	4	226	12	313	5,100		
*81 Oakland, Chuckatuck	1869		193	396		4	6	8	2	10	300	115		587	127	12	726	402	1,461	15,000		
*82 Portsmouth, Elm Ave.	1920		46	116		21	30	0	7	7	300	125		218	8	306	0	9,954	8,000			
*83 " Ist	1901		42	43	74	185	6	0	0	5	40	47		161	52	4	217	17	2,482	36,000		
*84 " Shelton Memorial	1920		46	107	6	0	0	0	5	5	40	15		356	95	10	461	100	5,504	20,500		
*85 Richmond, Ist	1929-40		60	150		32	35	12	17	29	125	506		315	119	12	175	175	19,321	110,000		
*86 South Norfolk	1904		267	667		0	2	0	1	1	15	47		150	31	184	184	33	3,090	3,500		
*87 Spring Hill, Waverly, R.D.	1830		21	75	32	0	0	0	2	0	1	15		3,674	902	90	4,666	132	18,795	167,000		
*88 Suffolk	1860		575	1,438		14	40	21	5	26	325	532		294	94	9	397	11	2,919	5,000		
*89 Union, Franklin, R.D. 2	1826		64	168		4	5	2	6	8	110	96		99	16	2	117	0	141	500		
*90 Union, Dendron	1848		17	30		0	0	0	0	0	15	22		135	42	4	181	0	1,385	12,000		
*91 Wakefield	1906		51	119	26	0	1	5	0	5	47	89		403	89	9	501	72	3,775	30,000		
*92 Waverly	1883		68	173	26	10	43	3	6	9	75	140		447	107	10	564	9	1,251	9,000		
*93 Windsor	1879		52	123		2	2	3	1	4	50	80		17	4	10	323	0	3,831	12,900		
NORTH CAROLINA AND VIRGINIA CONFERENCE																						
94 Apple's Chapel, b	1834		179	440	33	20	22	3	4	7	350	246		480	44	4	528	581	1,084	12,000		
95 Asheville	1914		400	20	2	4	2	7	53	49	10	140		140	67	6	213	51	2,316	19,500		
96 Bevels Creek	1893		50	114		12	12	3	4	18	76	92		168	20	150	260	0	526	5,000		
97 Bethel, Albemarle	1903		47	121		3	4	14	18	76	92	45		231	33	3	267	0	1,555	3,300		
98 Bethel, Mebane, R.D. 3	1890		78	178		9	10	2	3	8	200	259		471	50	5	526	0	1,026	5,500		
99 Bethlehem, Alamahaw	1832		150	349		7	11	6	2	3	400	259		5,788	1,130	78	6,996	276	13,459	6,000		
100 Beulah, Ist	1884		340	800	159	16	22	10	16	26	125	480		75	20	2	114	70	1,038	6,700		
101 Carolina, d	1931		28	83		0	0	1	1	2	40	108		177	31	3	211	85	57	4,450		
102 Concord, e	1814		50	115	30	4	5	0	0	75	42	60		1,941	60	1	1,941	4,768	32,489	75,200		
103 Danville, f	1914		325	817	15	55	8	25	33	375	795	60		1,941	60	1	2,134	75	9,553	62,000		
104 Durham, Ist	1887		183	448	105	13	26	2	0	0	160	244		1,960	407	37	2,337	4	28	—		
105 Elk Spur, Fancy Gap, Va.	1924		10	14		0	0	0	0	0	25	40		38	10	1	38	10	28	—		
106 Elk Spur, Fancy Gap, Va.	1889		198	431	273	8	19	9	16	25	240	343		1,131	360	36	1,527	84	1,562	5,000		
107 Gibsonville, Conn.	1939		88	207		8	14	2	1	3	350	312		284	20	2	306	5	2,500	10,000		
108 Graham, Providence Mem.	1763		25	78		0	1	0	1	40	91	12		3	3	164	5	2,500	4,000			
109 Greensboro, Ist	1901		180	453	95	20	27	1	6	47	185	281		1,782	462	46	2,270	130	10,066	64,000		
110 " Palm St.	1905		72	266		39	39	2	2	4	110	231		285	38	—	323	0	3,831	12,900		

Contributions to War Victims-and-Service are included in "Other Gifts"; for record by churches, see pages 55-74. e Elon College, R.D. 2. g Sunbury, N. C. R.D. b Gibsonville, R.D. 1. Third Ave. Conn., Va. Explanation of Reference Marks, Page 75 A. P. H. G.

CHURCHES		MINISTERS		MEMBERS			Admitted			Removed			Average		Church School		Young People's Organizations		Gifts on Apportionment				Local Finances	
Cities or Towns	Org.	Names	Ord. Cl'd.	Ma.	To.	Ab.	C.	To.	D.	L.	T.	Att.	Sch.	Orgs.	Conf.	Am. Board	Home Board	Un-Budgeted	Total	Other Gifts	Home Exp.	Value		
111 Happy Home, a	1874	William J. Aples	'35-'38	108	277	—	15	16	1	5	0	6	150	149	35	403	184	8	595	82	2,171	6,000		
112 Hay River	1894	Earl Farrell	'44-'44	105	155	—	0	1	3	0	0	3	60	127	0	334	57	6	396	0	893	5,370		
113 Hibernia, Nelson, Va.	1880	Charles E. Newman, §	'02-'17	58	109	—	0	0	4	11	44	50	36	—	—	138	45	2	185	0	307	1,500		
114 Hines Chapel, b	1824	W. Walter Hall, i, §	'02-'43	85	218	—	0	8	2	2	4	85	109	—	—	477	178	0	664	0	943	2,500		
115 Hopedale, d	1919	Harold Loman, e, §	'42-'38	40	93	—	—	—	—	—	—	—	—	—	—	0	0	0	0	0	0	2,500		
116 Howard St. Chapel, g	1881	Howard St. Chapel, g		15	20	—	—	—	—	—	—	—	—	—	—	0	0	0	0	0	170	1,500		
117 Ingram, Va.	1891	Jerry E. McCauley, §	'20-'40	98	210	—	1	1	2	1	3	75	79	—	—	575	114	10	689	195	1,076	10,000		
118 Ivy Hill, Fancy Gap, Va.	1886	(Inactive)		40	85	—	0	0	0	0	0	0	65	25	0	63	10	1	76	0	239	5,000		
119 Kalam Grove, h	1884	Mathew T. Sorrell, §	'23-'42	55	133	—	0	1	1	1	2	30	30	—	—	168	22	2	192	0	300	3,000		
120 Lebanon, Milton	1860	Charles E. Newman, §	'02-'17	84	205	—	8	15	0	10	4	50	104	—	—	220	60	2	213	0	538	2,900		
121 Liberty, Nathalie, Va.	1910	Charles E. Newman, §	'02-'17	84	205	—	8	15	0	10	4	50	104	—	—	220	60	2	213	0	538	2,900		
122 Lynch Chapel, Haw River	1887	Ellis N. Clark, §	'41-'34	65	157	—	4	3	0	2	4	6	79	23	2	194	23	6	219	0	371	2,900		
123 Long Chapel, Ist, Va.	1857	J. Howard Smith	'34-'37	55	129	8	1	3	0	0	0	40	86	27	120	63	6	189	91	1,725	17,100			
124 Monticello, Brown Summit	1969	Mathias V. Welch, Cand., §	'44	32	83	—	3	9	12	2	3	5	40	87	15	124	33	4	160	0	330	2,000		
125 Mt. Bethel, j	1860	Marvin A. Pollard, §	'23-'44	28	63	10	0	2	75	40	85	40	85	52	225	44	4	273	32	379	4,000			
126 Mt. Zion, Lebanon, R.D. 3	1882	Walestin W. Snyder, §	'43-'44	48	167	33	8	9	0	3	0	150	72	—	—	199	25	0	226	0	884	4,000		
127 New Lebanon, g	1897	Mathew T. Sorrell, §	'23-'41	74	185	—	3	3	2	3	2	125	129	—	—	366	68	7	441	830	586	3,000		
128 Pleasant Grove, k	1940	Jerry E. McCauley, §	'20-'36	9	26	—	0	0	0	0	3	30	56	6	64	6	1	71	21	242	1,950			
129 Pleasant Grove, l	1894	Jerry E. McCauley, §	'20-'36	125	267	—	10	11	4	4	8	8	111	—	—	280	53	5	338	0	550	4,000		
130 Pleasant Ridge, l	1867	William E. Wiseman, §	'30-'43	22	53	—	0	0	1	0	1	40	56	—	—	167	37	3	207	5	462	2,000		
131 Reidsville, Ist	1913	Joe A. French	'28-'40	191	553	120	8	10	1	3	4	200	369	61	892	645	27	1,564	80	6,177	55,000			
132 Rocky Ford, Cana, Va.	1922	J.H. Allan Gleason, Jr., Lic., §	'44	35	83	—	0	0	0	0	0	60	45	—	—	38	10	1	49	0	27	—		
133 Salem Chapel, n	1854	John H. Sunburn, Cand., §	'44	48	130	30	0	0	0	5	5	60	—	—	—	123	36	3	162	0	638	3,500		
134 Shallow Ford, o	1884	Kenneth Register, §	'41-'40	90	199	—	0	3	1	2	2	50	116	—	—	336	113	9	458	221	1,407	3,300		
135 Tryon, Erskine Memorial	1905	Frank W. Murtfeldt	'08-'43	77	215	36	8	14	5	1	2	72	85	28	28	481	166	9	656	0	3,710	24,000		
136 Union, Burlington, R.D. 2	1815	Charles E. Newman	'02-'16	130	320	100	3	6	0	11	37	100	64	15	—	423	131	8	562	0	2,850	15,000		
137 Union, Virginia, Va.	1890	Charles E. Newman	'02-'16	200	440	77	6	6	0	0	17	23	25	—	—	99	22	2	123	0	539	15,500		
138 Winstonsalem, United	1932	Charles E. Newman		10	38	18	1	1	0	1	0	17	23	25	—	99	22	2	123	0	539	15,500		
VIRGINIA VALLEY CENTRAL CONFERENCE																								
139 Antioch, q	1833	Silas E. Madren, §	'29-'44	44	100	25	11	11	0	0	0	50	66	22	504	148	14	666	0	638	0	3,600		
140 Bethel, Elkton, R.D. 2	1898	Dwight M. Spence	'28-'42	60	193	—	13	14	2	0	2	4	120	75	201	51	5	257	60	643	0	7,500		
141 Bethlehem, r	1850	Guy H. Veazey, §	'21-'42	41	91	25	0	3	2	3	5	44	89	17	223	31	3	257	69	1,169	4,500			
142 Beulah, Keezletown	1898	Silas E. Madren, §	'29-'41	10	22	—	0	0	0	0	0	32	4	—	—	32	4	1	37	0	—	—		
143 Concord, u	1891	Guy H. Veazey, §	'21-'42	32	58	25	0	0	0	0	0	33	48	—	—	77	6	1	84	28	335	2,000		
144 Dry Run, Seven Fountains	1879	Esten Newton, §	'19-'40	40	86	—	0	0	0	1	3	4	36	—	—	69	10	1	80	0	268	5,000		
145 Joppa, Edinburg	1888	Esten Newton, §	'19-'40	18	36	—	0	0	0	0	0	1	70	80	49	359	95	9	463	27	804	7,500		
146 Joppa, Edinburg	1888	Esten Newton, §	'19-'40	18	36	—	0	0	0	0	0	1	70	80	49	359	95	9	463	27	804	7,500		
147 Leaksville, Luray, R.D. 3	1880	Silas E. Madren	'19-'40	63	182	54	0	0	2	2	4	40	112	14	501	58	6	565	0	603	0	6,600		
148 Layland, Broadway	1871	Guy H. Veazey, §	'21-'42	40	85	14	3	6	1	2	2	41	41	—	—	189	20	13	211	13	339	2,000		
149 Mt. Lebanon, v	1879	Esten Newton, §	'19-'40	28	109	12	10	10	1	0	1	1	103	—	—	61	5	1	67	0	368	1,100		

Contributions to War-Victims and Services are included in "Other Gifts"; for record by churches, see pages 55-74.
 a Ruffin, R.D. 2. b Burlington, R.D. 3. c Reidsville, R.D. 4. d Summerfield, R.D. 1. e Guilford College. f News Ferry, Va. g Walnut Cove, R.D. 2. h Madison, R.D. 2. i Sumner, R.D. 2. j News Ferry, Va. k News Ferry, Va. l Madison, R.D. 2. m News Ferry, Va. n Walnut Cove, R.D. 2. o Summerfield, R.D. 1. p Guilford College. q Harrisonburg, R.D. 4. r Harrisonburg, R.D. 4. s News Ferry, Va. t News Ferry, Va. u Timberville, R.D. 1. v Shenandoah, R.D. 1. w Shenandoah, R.D. 1. x Shenandoah, R.D. 1. y Shenandoah, R.D. 1. z Shenandoah, R.D. 1.

Churches	Ministers	Members			Admitted			Removed			Gifts on Apportionment			Local Finances									
		Org.	Names	Ord. Clid.	Ma.	To.	Ab.	C.	To.	D.	L.	T.	Average	Church School	Young Peoples' Organizations	Conf.	Am. Board	Home Board	Un-budgeted	Total	Other Gifts	Home Exp.	Value Church Property
150 Mt. Olivet, Dyke	1895	Dwight M. Spence, \$	46	73	8	11	3	2	5	50	21	184	23	2	209	41	385			3,500			
151 "Elton	1897	Dwight M. Spence	128	0	9	0	1	1	2	50	110	20	115	6	122	0	493			*6,000			
152 New Hope, a	1895	Walter E. Madren, \$	25	61	0	0	1	1	2	53	13	180	36	3	219	13	43			—			
153 Newport	1897	R. Esten Newton, \$	68	169	8	8	0	1	60	89	20	320	46	4	370	20	517			2,000			
154 Rainey, Edinburg	1883	Guy H. Veazey, \$	21	42	99	41	8	0	1	35	50	60	5	0	66	0	565			3,000			
155 Pleasant Hill, W. Va., 1940	1812	Robert A. Whitten, \$	11	23	40											0	0			—			
156 Timber Ridge, b	1812	Robert A. Whitten	88	232	0	0	4	0	4	78	218	19	2	0	239	0	928			6,000			
157 Winchester	1911	Guy H. Veazey, \$	112	282	13	18	2	2	4	159	22	360	62	6	425	15	4,867			*47,000			
158 Wesley's Chapel, d	1906	Guy H. Veazey, \$	23	48	10	0	2	0	2	46	38	4	1	0	43	0	140			500			
159 Wood's Chapel, e	1897	Guy H. Veazey	42	92	29	2	0	0	0	27	41	61	5	1	67	0	239			—			
WESTERN NORTH CAROLINA CONFERENCE																							
160 Albemarle	1912	Ben Joe Earp	100	250	13	13	2	0	2	250	12	216	52	5	273	0	1,960			*17,750			
161 Antioch, g	1888	W. Clay Farrell, Lic., \$	40	105	5	5	0	1	1	84	30	47	2	0	52	0	494			1,500			
162 "Seagrove, R.D. 1.	1886		20	52	1	1	0	0	0	136	0	2	0	4	0	865			2,300				
163 Asheboro	1839	Charles Cecil Thomas	15	36	1	0	0	0	0	78	11	119	33	3	155	20	1,113			2,000			
164 Bailey's Grove, h	1910	B. H. Lowdermilk, \$	34	37	18	1	5	6	4	42	4	13	1	0	14	0	79			1,000			
165 Bennett	1917	H. Vance Cox, \$	18	41	2	2	0	0	0	41	99	97	10	1	84	0	307			2,500			
166 Big Oak, Biscoe, R.D. 1.	1870	(Inactive)	169	53						35	8	0	0	0	97	0	769			5,000			
167 Biscoe	1924	John Q. Pugh, \$	84	218	3	5	4	0	8	70	70	53	7	0	60	0	116			1,500			
168 Brown's Chapel, Spies	1910	John H. Sunburn, Canad., \$	40	105	4	0	1	0	1	45	20	120	15	2	140	42	266			1,000			
169 Ether	1913	H. Vance Cox, \$	29	51	7	8	0	0	0	70	70	25	8	1	34	0	500			500			
170 Flint Hill, Biscoe, R.D. 1	1927	Charles Cecil Thomas, \$	15	40	1	1	2	3	3	40	83	16	2	0	101	60	194			2,500			
171 "Sophia, R.D. 1	1854	James A. Denton, \$	90	236	11	14	1	0	1	200	25	172	15	1	188	130	874			5,000			
172 Glendon	1881	(Inactive)	13												10	0	—			—			
173 Grace's Chapel, j	1881	(Inactive)	80	199	3	5	2	3	5	152	36	329	85	0	422	290	815			3,750			
174 Graham	1835	R. Eugene Tally, Lic., \$	43	80	0	0	0	0	0	121	151	110	10	1	121	0	351			2,500			
175 Hank's Chapel, k	1914	Walter T. Crutchfield, \$	30	82	0	0	0	0	0	152	152	16	1	1	169	8	465			4,000			
176 High Point, lat	1921	Walter T. Madren, \$	43	44	3	4	0	2	2	52	52	152	16	1	169	8	465			4,000			
177 Liberty	1886	E. Carl Brady, \$	40	103	5	15	1	1	1	75	109	15	1	1	125	0	329			3,000			
178 Mt. Pleasant, l	1917	Lacy M. Pressell, \$	43	42	5	11	1	0	1	125	68	8	1	1	77	0	534			1,500			
179 Needham's Grove, n	1872	John Q. Pugh, \$	30	88	1	1	1	2	3	102	45	32	5	0	37	0	251			1,000			
180 New Center, Seagrove	1849	(Inactive)	212									73	0	0	0	0	909			4,000			
181 Park's Cross Roads, o	1888	Paterson's Grove, q	35	60	1	1	0	5	5	110	0	100	15	1	116	0	—			2,300			
182 Patterson's Grove, q	1877	Paterson's Grove, r	130	323	0	0	5	10	15	170	96	14	8	1	111	0	1,168			2,500			
183 Pleasant Cross, h	1832	Lacy M. Pressell	43	44	2	2	3	3	4	207	62	407	78	8	493	20	1,153			3,000			
184 Pleasant Grove, t	1823	Walter T. Madren	55	216	2	2	3	0	3	102	434	93	9	9	536	0	1,190			3,000			
185 Pleasant Hill, u	1849	Walter T. Madren	55	143	2	2	3	0	3	207	434	93	9	9	536	0	1,190			3,000			
186 Pleasant Ridge, v	1849	Walter T. Madren	55	143	2	2	3	0	3	207	434	93	9	9	536	0	1,190			3,000			
187 Pleasant Union, w	1890	B. H. Lowdermilk, \$	10	33	0	0	1	0	1	54	54	34	2	0	56	0	450			1,200			

Contributions to War-Victims—s. reviews are included in "Other Gifts"; for record, see pages 55-74.

a Harrisonburg, W. Va. e New Market, R.D. 1.
 b Liberty, W. Va. f Sandfort, R.D. 1.
 c Lees Ferry, W. Va. g Pittsboro, R.D. 2.
 d Mt. Zion, W. Va. h Cameron, R.D. 2.

Explanation of Reference Marks, Page 75.

i Bennett, R.D. 1.
 j Liberty, R.D. 2.
 k Ramsour, R.D. 1.

CHURCHES	CITIES OR TOWNS	ORG.	MINISTERS		MEMBERS			ADMITTED			REMOVED			AVERAGE ATTENDANCE	CHURCH SCHOOL	YOUNG PEOPLE'S ORGANIZATIONS	GIFTS ON APPOINTMENT					LOCAL FINANCES		
			Names	Ord. Cld.	Ma.	To.	Ab.	C.	To.	D.	L.	T.	Cont.				Am. Board	Home Board	Un-budgeted	Total	Other Gifts	Home Exp.	Value Church Property	
188	Providence Chapel, a		1008	Park W. Fisher, \$	'10-'44	10	20	—	—	—	0	0	15	—	—	—	31	4	0	—	35	0	227	1,600
189	Ramsey		1893	James A. Denton, \$	'27-'43	60	122	—	—	—	2	3	0	6	155	12	306	35	3	—	344	84	474	5,000
190	Randeman		1890	Thomas J. Green, \$	'15-'44	50	126	—	—	—	3	0	10	10	110	25	230	30	3	—	263	0	2,303	5,000
191	Stagoyr		1915	Lacy M. Presnell, \$	'43-'45	25	63	—	—	—	3	3	1	2	96	6	175	22	2	—	199	0	513	6,000
192	Stony Grove, Ether		1840	H. H. Smith, Cand., \$	'43-'45	25	68	—	—	—	0	1	1	2	40	3	97	3	0	—	30	0	205	1,000
193	Shifton, Seagrove, R.D. 1		1843	W. Clary Farrell, Lic., \$	'43-'43	40	106	—	—	—	6	7	2	1	99	30	156	43	4	—	203	0	895	1,000
194	Sunthwood, b		1878	W. Nelson T. Stratton, \$	'43-'43	70	185	—	—	—	0	0	0	2	131	30	154	26	3	—	183	8	753	6,500
195	Sophia		1910	J. Vance Cox, \$	'28-'45	25	62	—	—	—	0	0	0	2	57	1	91	1	0	—	65	8	310	2,500
196	Sumner & Chapel, d		1866	John Q. Pugh	'35-'43	13	42	—	—	—	3	3	0	0	63	3	80	14	1	—	85	0	259	700
197	Union Grove, d		1917	Eugene Tally, Lic.	'35-'43	40	105	—	—	—	0	0	1	3	61	1	109	10	1	—	80	0	352	1,500
198	Zion, Sanford, R.D. 5		1918	Eugene Tally, Lic.	'35-'43	65	142	—	—	—	1	45	2	0	86	1	135	9	1	—	145	0	330	1,500
			Totals:			13,438	33,310	2,853	843	1,428	322	516	1,135	88	19,831	2,314	60,299	14,126	€1,242	€	75,667	17,322	361,973	2,550,110

Contributions to War-Victims-and-Service are included in "Other Gifts"; for record by churches, see pages 55-74.

The apportionment figures as reported by the national boards are as follows: Budgeted — A.B.C.F.M., \$13,540; Home Boards, \$608. Unbudgeted — \$274.

a The financial set-up is being revised. Gifts to Elon College, Christian Orphanage and Convention, are included under "Cont." Home Board money, formerly reported in "Other Conv. Gifts," also includes unbudgeted items this year. The figures given are from Nov. 1 to Oct. 31.

CHURCHES DROPPED: (2) Island Ford, Va.; St. Peter's, Elliston, Va.
 CHURCHES CHANGED: (1) Chapel Hill, United N. C. to Chapel Hill, 1st N. C.
 CHURCHES: 198. Served by pastors: 171 (Cong. and Chr. 147; other denom. 6; licentiates 14; unclassified 4). No. pastors serving: 80. Inactive churches: 7. Vacant churches: 20.
 MINISTERS IN FULL STANDING: 115 (pastors 70; others 45).
 NO. OF CHURCHES REPORTING: Av. Ch. Attendance 119; Ch. School 177; Y.P. Org. 77; Home Expenses 176; Church Property 187; Passageage 52; Debts 12 (amount \$28,997).
 NO. OF CHURCHES CONTRIBUTING TO APPOINTMENT AND OTHER BENEFICENCES, 187 (amount \$92,989): On apportionment 187 (state conf. 187; A.B.C.F.M. 174; Home Boards 160). Other Gifts 99.

SALARIES: No. churches and yoked fields reporting 81 (amount \$121,098). Part time supplies 23 (amount \$10,661). Pastoral Units: 81. Average Salary for regular service: \$1,904.

YOKED CHURCHES: Nos. 1-3,38-42-45; 4-7-30-35-36-37; 6-33; 8-12; 9-10-24; 13-17-2-173-189; 14-15-26-29-48; 17-27; 18-40; 19-175-198; 20-47-61-193; 21-117-120; 23-25-34-122; 32-44; 49-66; 70-83; 80-55-91; 51-69-81; 56-87-92; 54-57-80; 59-61-90; 62-68; 71-82; 94-99; 96-111; 98-102-126; 101-134; 103-110-197; 105-132; 107-115; 109-130; 110-125; 113-120-131-37; 133-160-192; 139-142; 147-182; 140-150-151; 141-143; 148-154-158-159; 144-145-146-149-153; 155-157; 163-171; 164-187; 165-170-195; 168-180-197; 179-184-191; 176-183; 177-185-189-193.

For comparative statistics see Summary I following schedules.

Explanation of Reference Marks, Page 75.

TENNESSEE (White)

See Kentucky-Tennessee (White)

Tennessee Conference of Congregational Christian Churches

TENNESSEE (Colored) Rev. J. Taylor Stanley, Supt., Box 957, Greensboro, N. C. (State Directory, Pages 24, 25)
 Mr. James Bryant, Reg., 2115 Magazine St., Louisville 11, Ky.
 (Including Alabama No. 5; Arkansas No. 6; Kentucky Nos. 7, 8)

CHURCHES	Org.	MINISTERS		MEMBERS			Admitted			Removed			Church School	Young People's Organizations	Gifts on Apportionment				Local Finances		
		Names	Ord. Cl'd.	Ma.	To.	Ab.	C.	To.	D.	L.	T.	Average Attendance			Cont.	Am. Board	Home Board	Tit. Budgeted	Total	Other Gifts	Home Exp.
TENNESSEE																					
1	Chattanooga, 1st	1867		23	91	13	0	0	4	6	10	65	15	12	8	17	10	35	0	708	*52,000
2	Memphis, 2nd	1867	James A. G. Grant, a	30	146	10	0	4	4	0	4	80	21	0	13	29	0	42	0	135	*40,900
3	Nashville, Howard	1876	Richard A. Ewing	30	50	10	1	2	0	0	20	40	30	0	10	20	10	40	0	700	*8,000
4	" Fisk Union	1868	William J. Faulkner	75	249	0	6	110	2	35	47	300	15	75	166	34	0	200	50	600	—
ALABAMA																					
5	Athens, Trinity	1871	Spurgeon J. Mayfield, a	28	79	25	2	2	5	0	5	28	0	3	17	16	5	38	0	95	12,500
ARKANSAS																					
6	Little Rock, 1st	1881		115	80	8							23	20	3	5	17	25	0	720	14,000
KENTUCKY																					
7	Lexington, b	1891		45	98	18	0	0	6	0	6	—	—	—	12	27	0	39	0	—	*47,000
8	Louisville, Plymouth	1877	Theodore S. Ledbetter	136	372	77	5	14	6	0	6	153	67	49	258	254	0	512	0	3,705	95,000
Gifts — church undesignated:																					
Totals:																					
				352	1,165	161	14	132	27	41	98	111	171	159	487	402	42	931	50	6,658	269,400

Contributions to War-Victims-and-Services are included in "Other Gifts"; for record by churches, see pages 55-74.

a Granted leave of absence, Army Chaplain.

b Chandler Memorial.

Explanation of Reference Marks, Page 75.

CHURCHES: 8. Served by pastors: 5 (Cong. and Chr. 5); No. pastors serving: 5. Vacant churches: 3.
 MINISTERS IN FULL STANDING: 9 (pastors 5; others 4).
 FAMILIES: 663.

NO. OF CHURCHES REPORTING: Av. Ch. Attendance 6; Ch. School 6; Y.P. Org. 5; Home Expenses 7; Church Property 7; Parsonage 4; New Building Expenses 4 (amount \$2,768); Invested Funds 1 (amount \$1,000); Debts 3 (amount \$5,100).

NO. OF CHURCHES CONTRIBUTING TO APPORTIONMENT AND OTHER BENEVOLENCES: 8 (amount \$981); On apportionment 8 (A.B.C.F.M.: 3; Home-Boards 5; Unbudgeted 4).
 Other Gifts: 1.
 SALARIES: No. churches and yoke-fellows reporting 6 (amount \$5,899). Part time supplies 1 (amount \$400). Pastoral Units: 6. Average Salary for regular service: \$1,092.

NEW BUILDING EXPENSES: Nos. 1, 5, 6, 8.
 For comparative statistics see Summary I following schedule.

Texas Conference Congregational Christian Churches

TEXAS (White) Rev. Herman H. Lindeman, Supt., 829 N.W. 13th St., Oklahoma City 6 Okla. (State Directory, Pages 24, 25)

Mrs. R. D. Eaton, Reg., 5732 Marquita St., Dallas 6

See also California (Southern) Nos. 134-136; Oklahoma (White) Nos. 25-26.

CHURCHES	CITIES OR TOWNS	Org.	MINISTERS			MEMBERS			Admitted			Removed			Church School	Young People's Organizations	Gifts on Apportionment				Local Finances	
			Names	Ord. Cld.	Ma.	To.	Ab.	C.	To.	D.	L.	T.	Average Attendance	Conf.			Am. Board	Home Board	Total Budgeted	Total	Other Gifts	Home Exp.
★	1 Austin, University Com.	1901	Milton A. R. Maxwell	31-40	46	119	0	5	12	2	3	17	77	30	35	85	60	88	266	3,114	3,500	
★	2 Booker, Emmanuel, Ist.	1927	Henry O. Scheer, §	13-33	18	34	0	2	1	0	1	31	45	15	15	17	103	166	29	209	1,000	
★	3 Dallas, Central	1902	Philip W. Sarles	39-42	178	445	7	14	36	4	6	10	126	105	26	208	417	286	826	7,780	60,000	
★	4 Follatt, St. John's, b	1925	J. Lloyd Smith, p. com.	37	93	—	0	0	0	0	0	0	64	102	15	294	578	878	121	1,503	9,000	
★	5 Fort Worth, Ist	1903	Henry O. Scheer	13-33	124	308	88	12	29	1	3	4	7	118	20	152	253	65	470	449	7,815	471,000
★	6 San Antonio, Ist	1913	Robert D. Wilson	26-40	124	308	88	12	29	1	3	4	7	118	20	152	253	65	470	449	7,815	471,000
	Membership of dropped chs.		Robert L. Hargis	28-43	19	177	36	15	41	4	2	34	—	91	26	8	67	102	177	25	2,843	29,000
	Gifts — church unassigned:																3	30	27			
	Totals:				181	1,476	202	46	120	12	14	115	75	521	137	707	1,511	1,527	3,745	1,743	23,358	205,500

Contributions to War-Victims-and-Services are included in "Other Gifts"; for record by churches, see pages 55-74. *b German.* Explanation of Reference Marks, Page 75. The apportionment figures as reported by the national boards are as follows: Budgeted — A.B.C.F.M., \$859; Home Boards, \$1,716. Unbudgeted, \$280.

CHURCHES DROPPED: (1) Palestine, Ist. CHURCHES: 6. Served by pastors: 6 (Cong. and Chr. 6). No. pastors serving: 5. MINISTERS IN FULL STANDING: 22 (pastors 5; others 17). NO. OF CHURCHES REPORTING: Av. Ch. Attendance 5; Ch. School 6; Y. P. Org. 6; Home Expenses 6; Church Property 6; Parsonage 4; New Building Expenses 2 (amount \$380); Invested Funds 1 (amount \$6,000); Debts 2 (amount \$4,755). NO. OF CHURCHES CONTRIBUTING TO APPOINTMENT AND OTHER BENEVO. For comparative statistics see Summary I following schedules.

LENCEB, 6 (amount \$5,488); On apportionment 5 (A.B.C.F.M. 6; Home Boards 6; Unbudgeted 5.4 Other Gifts 6. SALARIES: No. churches and yoked fields reporting 0 (amount \$12,200). Part time supplies 1 (amount \$60). Pastoral Units: 5. Average Salary for regular service: \$2,450. NEW BUILDING EXPENSES: Nos. 1, 6. YOKED CHURCHES: Nos. 2-4.

Plymouth Congregational Conference of Texas and Oklahoma

TEXAS—OKLAHOMA (Colored) Rev. J. Taylor Stanley, Supt., Box 957, Greensboro, N. C. (State Directory, Pages 24, 25)
 Dr. L. L. Melton, Reg., Box 872, Beaumont, Tex.

CHURCHES	MINISTERS		MEMBERS			Admitted		Removed		Church School	Young People's Organizations	Gifts on Apportionment				Local Finances							
	Cities or Towns	Names	Ord.	Cld.	Ma.	To.	Ab.	C.	To.			D.	L.	T.	Average Attendance	Conf.	Am. Board	Home Board	Un-budgeted	Total	Other Gifts	Home Exp.	Value Church Property
TEXAS																							
1 Beaumont, Graham	1918	[Gilbert P. Corbin, <i>Bapt.</i>] \$	44		35	73	11	8	10	0	0	0	35	38	25	65	58	18	141	20	2,868	*15,500	
2 Corpus Christi, 1st	1866	Sidney R. Smith	33-44		14	39	0	0	3	0	0	3	23	8	8	27	48	35	75	35	1,824	*9,000	
3 Dallas, Peoples	1906	Berry F. White	05-29		4	8	1	1	1	0	0	0	8	7	1	6	6	13	208	0	208	1,650	
4 Plymouth	1884	[L. C. Mirkels, <i>Ch. of God.</i>] <i>Sup.</i>			4	23	8	0	0	0	0	0	12	12	26	2	4	0	6	6	0	863	3,000
5 Houston, Pilgrim	1904	[John D. Moore	34-36		37	104	21	13	13	3	8	11	—	40	23	61	71	0	132	223	2,349	*14,000	
6 Nacogdoches, b	1912	[J. Isarah Donaldson, a	'96		4	10							10	10	—	—	—	—	—	—	25	1,500	
7 Paris, Grace	1868				1	3							—	—	—	—	—	—	—	—	—	300	
8 Runge, Helena	1884				2	4							—	—	—	—	—	—	—	—	—	—	
Gifts — church undesignated:																							
Totals:																							
OKLAHOMA																							
1 Anadarko, St. Peters	1900	(Inactive)			14	16							—	—	—	—	—	—	—	—	—	500	
2 Boley, Eureka	1908	(Inactive)			14	35							21	26	12	0	0	0	0	0	60	750	
3 Oklahoma City, 2nd	1899	Augustus G. Lambert, \$	'12-41		14	35							18	10	10	0	0	0	0	0	310	500	
4 Okmulgee, Pilgrim	1923	Frederick D. Heason	'20-37		10	30							26	10	10	0	0	0	0	0	0	—	
Gifts — church undesignated:																							
Totals:																							
36 116																							

Contributions to War-Victims-and-Services are included in "Other Gifts", for record by churches, see pages 55-74. a p.c.m. b Wesley Chapel. Explanation of Reference Marks, Page 75.

CHURCHES UNITED; (2) Beaumont, Graham with Beaumont, Mayflower, as Beaumont, Graham.
 CHURCHES; 12. Served by pastors: 7 (Cong. and Chr. 5; other denom. 2). No. pastors serving: 7.
 Inactive churches: 2. Vacant churches: 3.
 MINISTERS IN FULL STANDING: 9 (pastors 5; others 4).
 FAMILIES: 132.
 NO. OF CHURCHES REPORTING: Av. Ch. Attendance 4; Ch. School 10; Y.P. Org. 7; Home Expenses 8; Church Property 10; Parsonage 3; New Building Expenses 4 (amount \$2,583); Debt 3 (amount \$4,003).

NO. OF CHURCHES CONTRIBUTING TO APPORTIONMENT AND OTHER BENEFICENCES: 5 (amount \$645); On apportionment 5 (A.B.C.F.M. 3; Home Boards 5; Unbudgeted 1). Other Gifts 3.
 SALARIES: No. churches and yoked fields reporting 4 (amount \$2,720). Pastoral Units: 4. Average Salary for regular service: \$680.
 NEW BUILDING EXPENSES: Nos. 1, 2, 4, 5.
 For comparative statistics see Summary I following schedules.

Utah Congregational Conference

UTAH Rev. Harry W. Johnson, Supt. & Reg., 303 Idaho Bldg., Boise, Idaho (State Directory, Pages 24, 25)

CHURCHES	CITIES or TOWNS	ORG.	MINISTERS		MEMBERS			ADMITTED			REMOVED			Church School	Young People's Organizations	GIFTS ON APPOINTMENT			LOCAL FINANCES			
			Names	Ord. Cld.	Ma.	To.	Ab.	C.	To.	D.	L.	T.	Average Attendance			Conf.	Budgeted		Total	Other Gifts	Home Exp.	Value Church Property
																	Am. Board	Home Board				
★ 1	Bountiful	1881			114	34	30	0	2	1	0	5	23	0	0	0	0	0	208	*1,200		
★ 2	Ogden, 1st	1884			29	86	13	0	42	—	—	—	51	18	31	6	62	65	3,300	15,000		
★ 3	" Union, Japanese	1927			m52	f130	19	22	42	—	—	—	f32	f32	14	0	f29	28	1,850	*19,200		
★ 4	Prevo, Com.	1891			63	170	7	4	14	0	4	4	140	50	74	15	161	145	4,361	*36,000		
★ 5	Salt Lake City, 1st	1874			172	388	15	22	44	6	1	171	283	105	45	200	132	332	186	8,150	75,000	
★ 6	" Phillip	1887			65	163	48	3	29	4	2	6	42	55	35	80	30	145	44	2,086	*27,500	
★ 7	" Plymouth	1919			0	0	0	0	0	0	0	0	0	0	0	0	0	0	4	1,200	0	
★ 8	" Church of Christ, d	1919			36	776	25	4	4	0	2	2	f44	f80	7	15	0	f22	258	2,200	*25,000	
★ 9	Sandy, 1st	1893			6	32	8	0	0	2	0	2	—	—	0	0	0	0	19	435	*1,600	
★ 10	Vernal, Kingsbury	1903			21	86	14	4	9	0	0	0	45	—	8	17	0	25	65	1,595	*15,000	
	Gifts - church undesignated.				458	1,165	179	59	144	13	9	190	162	515	247	196	504	288	888	24,180	219,700	
Totals:																						

Contributions to War-Victims-and-Services are included in "Other Gifts"; for record by churches, see pages 55-74. The appointment figures as reported by national boards are as follows: Budgeted - A.B.C.F.M., \$196; Home Boards, \$505; Unbudgeted - \$288. d Presb. Assn. b p.c.m. c Japanese. f Reported also by Presb.

CHURCHES: 10. Served by pastors: 10 (Cong. and Chr. S.; other denom. 1; licentiates 1). No. pastors serving: 9. MEMBERS IN FULL STANDING: 9 (pastors 6; others 3). FAMILIES: 312. NO. OF CHURCHES REPORTING: Av. Ch. Attendance 2; Ch. School 7; Y.P. Org. 6; Home Expenses 8; Church Property 16; Parsonage 7; New Building Expenses 4 (amount \$5,801); Debts 2 (amount \$4,043). NO. OF CHURCHES CONTRIBUTING TO APPOINTMENT AND OTHER BENEVO- LENCES: 9 (amount \$1,541); On appointment 7 (A.B.C.F.M. 6; Home Boards 7; Unbudgeted 4). Other Gifts 9. SALARIES: No. churches and yoked fields reporting 8 (amount \$14,720). Part time supplies 1 (amount \$360). Pastoral Units: 7. Average Salary for regular service: \$2,653. NEW BUILDING EXPENSES: Nos. 2, 3, 4, 8. YOKED CHURCHES: Nos. 1-6-7-8-9; with other denominations: No. 10 with Myton, Presb., Roosevelt, Episc. and Duchesne, Episc. For comparative statistics see Summary I following schedules

Explanation of Reference Marks, Page 75.

Vermont Congregational Conference and Domestic Missionary Society
 Rev. Chauncey A. Adams, Sec., Savings Bank Bldg., Burlington (State Directory, Pages 24, 25)
 Mrs. David E. Brown, Reg., Wells River

CHURCHES	CITIES OR TOWNS	ORG.	MINISTERS			MEMBERS			ADMITTED			REMOVED			Church School	Young People's Organizations	GIFTS BY APPORTIONMENT			LOCAL FINANCES				
			Names	Ord. Cl'd.	Ma.	To.	Ab.	C.	To.	D.	L.	T.	Average Attendance	Conf.			Budgeted		Total	Home Exp.	Value Church Property			
																	Am. Board	Home Board				Un-allocated	Other Gifts	
★ 1 Albany		1818	(Inactive)		1	7	3	0	0	0	0	0	0	0	0	0	0	0	0	0	0	0		
★ 2 Albany		1910	William J. Darby, §	'27-42	17	42	8	2	0	0	0	0	0	0	0	0	0	0	0	0	0	0	0	
★ 3 Acutechey		1869	Mrs. Leta H. Coffin, Lay, §	'38	20	56	10	2	2	2	2	2	2	2	2	2	2	2	2	2	2	2	2	2
★ 4 Bakersfield, Fed.		1811	Orman T. Headley	'10-44	22	85	40	0	2	1	0	1	47	35	8	27	21	13	1	62	75	430	4,300	
★ 5 Barre		1858	Charles C. Salisbury	'10-42	42	130	50	3	3	3	1	4	9	200	150	25	327	248	161	41	777	255	4,800	
★ 6 Barre		1817	E. LeRoy Rice	'10-29	191	537	18	21	7	2	2	4	116	672	15	119	63	41	8	231	126	2,545	25,000	
★ 7 Barton		1817	Hugh A. Gillis, a) Asso.	'44-44	51	142	34	5	9	2	2	4	116	672	15	119	63	41	8	231	126	2,545	25,000	
★ 8 Bellows Falls, Fed.		1850	Parker B. Ward, Meth.	'39-42	75	234	80	9	22	4	3	7	—	100	0	239	208	112	137	696	192	3,790	45,000	
★ 9 Bennington, Ist.		1762	Thomas Street	'13-44	34	84	37	0	0	3	3	6	—	100	18	404	311	185	285	1,185	275	3,740	85,000	
★ 10 " 2nd		1836	Stanley Cummings	'16-25	164	480	133	10	24	12	3	21	113	688	21	257	232	170	198	857	524	5,854	110,000	
★ 11 Benson, Fed.		1790	Helen O. Lyman, Lic.	'16-44	20	70	18	0	0	1	2	4	—	20	0	0	0	0	0	0	0	0	0	0
★ 12 Berkshire, 2nd		1905	Ashmun J. Carr, Meth.	'32-43	33	81	10	8	8	1	1	2	20	0	0	1	1	1	0	3	0	0	0	0
★ 13 Berlin, Montpelier, R. 2		1798	Estella A. Dickinson, Lay, §	'45	12	45	13	0	2	1	3	26	15	0	0	25	19	17	8	69	20	1,140	9,500	
★ 14 Bethel, Fed.		1817	W.H.C. Harvey, Untr.	'13-28	25	71	34	3	6	1	0	1	25	0	0	5	0	0	5	0	5	0	550	12,500
★ 15 Bradford		1810	Percy E. Thomas	'03-44	76	235	45	2	0	0	3	85	67	15	140	84	59	44	327	204	3,665	204	3,665	23,500
★ 16 Braintree, Ist. e		1799	(Inactive)		2	6	1	0	0	0	0	0	0	0	0	0	0	0	0	0	0	0	0	0
★ 17 Brandon		1785	Bowen H. Shattuck	'33-43	2	203	70	1	7	2	0	2	55	33	12	188	142	93	7	430	25	2,635	33,500	
★ 18 Brandon		1816	Edward C. Dahl, t	'41-44	247	716	25	52	79	5	8	13	155	613	13	901	663	446	141	2,151	698	9,723	95,000	
★ 19 " Swedish		1844	(Inactive)		10	32	12	0	0	0	0	1	0	0	0	0	0	0	0	0	0	0	0	0
★ 20 Bridgewater		1793	Herman J. Wells	'90-42	36	119	21	12	13	2	1	15	35	52	0	54	41	26	40	161	37	1,476	6,000	
★ 21 Bridport		1790	Dyeren Skilling, Lay, §	'44	35	95	25	0	0	2	0	41	23	16	22	22	11	10	75	15	1,030	17,500		
★ 22 Bristol, Fed.		1808	John C. Long, Meth.	'44	19	37	27	0	1	3	2	7	—	20	0	0	0	0	0	0	0	0	0	0
★ 23 Brookfield		1787	(Part time supply)		22	80	43	0	0	0	0	0	0	0	0	0	0	0	0	0	0	0	0	0
★ 24 Brownington and g		1809	Wilfred J. Filler, Meth.	'40-43	63	204	50	10	11	3	3	6	—	67	17	84	55	37	2	178	60	380	9,000	
★ 25 Burlington, Ist		1806	Charles Stanley Jones	'31-31	409	1,136	200	25	44	16	21	37	337	225	119	1,558	1,061	674	586	3,879	1,192	17,322	300,000	
★ 26 College St.		1800	Percy Chandler Lord	'11-31	118	318	76	7	14	7	11	54	102	62	92	288	302	189	288	1,037	803	6,113	65,000	
★ 27 Cabot, Fed.		1801	Emery H. Nickerson, §	'32-40	25	106	55	0	1	2	2	9	30	23	10	81	61	39	0	181	0	975	12,500	
★ 28 Cambridge, Fed.		1792	Howard T. Spooner, §	'27-44	8	44	17	0	0	0	0	0	—	16	13	7	3	3	3	3	3	3	3	3
★ 29 Cambridgeport		1808	(Dorothy T. Spooner, §)	'29-44	111	31	3	0	0	0	0	0	—	—	—	—	—	—	—	—	—	—	—	—
★ 30 Castleton, Fed.		1784	Maxwell L. Clough	'37-37	65	158	44	0	0	2	2	4	80	35	20	47	55	21	25	148	200	3,000	41,000	
★ 31 Center Rutland, Swedish		1859			15	27	3	0	0	1	0	1	—	0	0	0	0	0	0	5	54	759	2,500	

Contributions to War-Victims-and-Services are included in "Other Gifts"; for record by churches, see pages 55-74.
 a Meth. b p. em. c Randolph, R. I. d Meth. e Asso. f Untr. g Asso. h Bapt. i Orleans, Fed. j Untr. k Asso.

Explanation of Reference Marks, Page 75.

CHURCHES	CITIES OR TOWNS	Org.	MINISTERS			MEMBERS			Admitted			Removed			Church School	Young People's (Organizations)	Gifts on Apportionment				Local Finances				
			Names	Ord. Cld.	Ma.	To.	Ab.	C.	To.	D.	L.	T.	Average Attendance	Conf.			Am. Board	Home Board	Un-Budgeted	Total	Other Gifts	Home Exp.	Value Church Property		
★ 32	Charlotte, Fed.	1792	Raymond A. Hall, §	'31-'32	56	148	45	6	6	2	4	6	60	0	182	130	1,853	*19,000							
★ 33	Chesler, Fed.	1786	(Victor H. Vachas, Meth.)	'11-'42	27	117	43	4	1	1	4	2	640	0	106	65	1,577	*15,000							
★ 34	Chesler	1773	Maurice O. Mahler, §	'32-'43	175	311	50	47	73	1	4	5	106	74	168	—	3,137	*24,000							
★ 35	Clarendon, North	1822	(Part time supply)		22	55	8	9	2	0	2	2	20	30	40	—	429	*6,000							
★ 36	Colchester, Fed.	1894			39	121	31	1	6	3	0	3	632	20	98	79	630	6,000							
★ 37	Corinth	1820	yA. George Scambler, §	'17-'42	4	20	8	0	0	4	2	3	25	0	10	0	361	*1,300							
★ 38	Corvath, a	1850	John C. Emerson	'09-'41	42	114	30	0	0	4	1	3	35	0	305	156	2,583	*35,500							
★ 39	Coventry	1810	y(Perceval Hewitt, Meth.)	§	26	76	10	5	3	2	0	2	31	20	65	31	1,592	*7,000							
★ 40	Craftsbury Common	1797	Hugh P. Holland	'33-'42	35	82	46	0	1	1	2	2	24	0	188	108	741	*15,000							
★ 41	Danby	1869	yPaul D. Tiller	'38-'43	41	128	9	3	5	3	6	30	50	0	110	135	1,778	*15,500							
★ 42	Danville	1792	(Charles O. Latimer, b)		81	247	59	14	21	2	3	5	88	64	70	430	3	2,151	*22,000						
★ 43	Derby, Fed.	1807	(John T. Theodore	'99-'42	87	241	66	3	4	4	1	5	54	10	152	0	1,050	*4,900							
★ 44	Dorset	1874	(Robin J. Shrewsbury, Stud.)	'44	15	62	15	0	0	0	1	1	6	11	29	0	944	*2,100							
★ 45	Dummerston, d	1779	{John J. Pruden, Meth.}	'20-'44	10	25	8	0	0	0	0	0	7	0	14	0	250	*1,000							
★ 46	Duxbury, a	1835	{Mabel T. Winch, p.em.}	'14	47	131	68	6	6	0	0	0	65	120	3	40	0	1,000	*10,500						
★ 47	East Arlington	1843			32	78	27	2	1	0	1	1	—	—	0	5	0	915	13,000						
★ 48	East Barre	1884	y ([Auburn J. Carr, b) §	'32-'43	38	78	27	4	2	1	0	1	—	—	0	30	0	50	856	*5,200					
★ 49	East Berkshire	1820	(Robert S. Moore, c, §	'42-'43	22	78	21	2	5	1	0	1	—	—	0	5	0	3	45	856	*5,200				
★ 50	East Brantree and q	1871	(Earl A. Vincent	'34-'44	20	70	27	0	0	1	0	1	—	—	0	43	0	325	4,000						
★ 51	East Brookfield	1853	y ([Edwin Luther Burke, b) §	'24-'44	36	83	25	5	5	0	3	3	50	0	60	14	580	4,500							
★ 52	East Burke, Fed.	1907	yJohn F. Denman, §	'37-'38	25	57	26	0	0	0	3	8	3	12	44	21	22	27	11	60	40	580	4,500		
★ 53	East Charleston	1905	yA. George Scambler	'17-'42	37	20	0	0	0	0	0	0	23	35	0	100	0	1,265	*9,500						
★ 54	East Corinth	1918	(Part time supply)		32	106	24	3	3	1	1	2	56	90	0	283	60	2,011	*4,200						
★ 55	East Dorset	1867	(Mrs. Jessie Deale, Lay.)	'42	13	42	17	6	10	0	1	1	2	15	0	6	15	568	2,500						
★ 56	East Fairfield	1885	yOrman T. Headley, §	'10-'44	18	46	21	0	0	1	1	2	12	0	4	10	390	*6,800							
★ 57	East Hardwick	1803	(Part time supply)		27	77	11	0	0	14	2	2	40	41	33	17	14	1	1,940	*12,800					
★ 58	Eden	1889	y ([Auburn J. Carr, b) §	'32-'43	5	30	11	0	0	2	0	2	45	2	26	30	275	*5,000							
★ 59	Enosburg, Enosburg Falls	1811	(Robert S. Moore, c, §	'42-'43	26	74	35	7	10	1	3	4	23	12	0	0	0	623	*9,400						
★ 60	Essex Junction	1869	Earl A. Vincent	'34-'44	43	158	53	15	18	3	6	10	81	52	0	62	46	30	7	3,076	*25,000				
★ 61	Fair Haven, 1st	1803	yArthur Wells	'41-'41	56	153	56	5	6	3	5	8	50	35	23	13	10	3	37	275	2,353	*15,000			
★ 62	Fairlee, Fed.	1853	James David Owen, i	'15-'15	8	22	6	0	0	0	0	0	0	0	0	0	0	0	0	—	*4,500				
★ 63	Fairlee, Fed.	1833	James J. Hutchinson, §	'06-'45	20	67	27	0	0	0	0	0	20	10	0	0	0	0	0	0	13	938	*15,000		
★ 64	Ferrisburg	1894	(Inactive)		1	5	3	0	0	0	0	0	0	0	0	17	13	8	0	38	101	64	8,500		
★ 65	Florence	1915	[A. Johnson Cambridge, b)	'35-'43	6	17	9	0	0	0	0	0	0	0	0	0	0	0	0	—	—	2,500			
★ 66	Franklin, Fed.	1817	y(Olaf C. Johnson, Meth.)	'44-'42	18	45	22	0	4	0	0	0	35	25	5	22	17	11	4	54	7	600	*3,500		
★ 67	Gaysville	1827	(Inactive)		3	15	5	0	0	0	0	0	8	13	0	3	1	10	8	3	1	10	8	328	*3,400
★ 68	Georgia	1793	(Charles O. Dunham, h)	'13-'39	2	6	1	0	0	0	2	2	0	0	0	18	6	4	0	28	0	0	500		
★ 69	Grafton, Fed.	1785	James A. Dailey	'41-'43	22	56	22	1	1	0	0	2	15	4	37	36	17	0	90	30	776	5,200			
★ 70	Grauby and Victory	1825			2	5	3	0	0	0	0	0	0	0	0	2	5	0	0	0	0	0	400		
★ 71	Greensboro, Fed.	1804			32	82	25	0	0	0	0	5	18	0	128	16	1,500	*1,500							

Contributions to War-Victims-and-Service are included in "Other Gifts"; for record by churches, see pages 55-74.
 a Middlebury, R. Z.
 b Meth.
 c Meth. Assoc.
 d Putney, R. Z.
 e Meth.
 f Dept.
 Explanation of Reference Marks, Page 75.

CHURCHES	CITIES or TOWNS	Org.	MINISTERS			MEMBERS			Admitted			Removed			Church School	Young People's Organizations	Gifts on Apportionment				Local Finance			
			Names	Ord. Cld.	Ma.	To.	Ab.	C.	To.	D.	L.	T.	Average Attendance	Conf.			Budgeted		Home Board	Un-Budgeted	Total	Other Gifts	Home Exp.	Value Church Property
																	Am. Board	Total						
* 72 Guildhall		1799	¶Kenneth C. Bunker, \$ '31-'43	6	32	18	5	5	1	0	1	—	0	12	0	0	2	2	25	468	*3,500			
* 73 Guilford, Brattleboro, R.		3 1899	Owen R. Washburn '93-'36	4	19	0	0	5	1	0	1	—	0	0	0	0	2	12	30	389	4,000			
* 74 Hartford, Fed.		1894	¶Roderic W. Hurlburt '29-'44	40	136	25	9	15	4	8	50	75	12	12	79	32	20	152	64	1,450	*14,000			
* 75 Hartford, Fed.		1776	¶John W. Stare '09-'44	35	95	25	0	16	3	4	40	36	14	36	14	19	15	0	49	45	*18,000			
* 76 Hartford, Fed.		1779	¶Robert H. Fischer, Luth. Lc.] '44	12	59	27	3	6	1	0	3	51	6	15	54	33	22	0	109	99	*10,500			
* 77 Highgate Center		1811	(Inactive)	14	9	5	—	—	—	—	—	—	—	—	—	—	—	—	—	—	4,000			
* 78 Hinesburg, Fed.		1789	¶Charles W. Saum, Meth.] '42-'41	20	55	16	2	5	0	2	2	10	7	7	47	32	21	101	14	350	1,000			
* 79 Holland, Derby, R. 1		1842	¶(Hermon A. Carson, c)] '04-'23	2	18	8	0	0	0	0	15	0	0	0	0	0	0	5	10	243	6,500			
* 80 Hubbardton		1784	¶Arthur Wells, S.] '41-'41	5	31	11	0	0	0	0	0	0	0	0	0	0	6	11	17	0	303	*5,500		
* 81 Hyde Park		1863	¶John L. Holden '10-'42	28	80	19	5	9	1	0	1	38	60	10	17	18	20	5	60	222	3,226	*15,000		
* 82 Irasburg, Fed.		1818	¶Andrew B. Currier, Meth.] '42	26	68	25	0	1	0	1	1	38	25	5	20	15	10	0	45	25	750	10,000		
* 83 Island Pond		1841	¶John F. Demman '37-'34	47	139	72	6	6	1	3	4	63	0	63	0	84	63	41	0	188	0	*14,000		
* 84 Jamaica, Fed.		1791	¶Allison M. Watts, Bapt.] '08-'36	7	31	9	0	0	0	0	0	0	0	29	0	40	38	51	187	10	441	*9,000		
* 85 Jeffersonville		1887	¶Howard D. Spoort, b '27-'44	36	123	30	13	14	5	1	6	53	57	0	11	8	5	0	24	0	1,200	*5,200		
* 86 Jericho, 1st, Center		1791	¶George E. Beach '28-'43	30	89	19	1	3	2	3	27	30	638	0	73	49	32	0	154	24	776	*15,396		
* 87 " 2nd		1826	¶(Mrs. Ruth B. Beach, d '98 '43	18	68	19	0	1	2	0	2	35	649	10	92	50	33	0	175	17	1,135	8,800		
* 88 Johnson, Fed.		1817	¶William Cashmore, e '98	29	114	38	4	4	2	1	3	—	65	33	128	77	50	0	255	218	2,400	8,200		
* 89 Londonderry		1808	¶Richard A. Burn, \$ '20-'34	23	70	25	8	10	6	1	1	21	45	20	25	15	10	0	30	39	550	3,000		
* 90 Lowell		1816	¶(Lillian S. Gregory, Lc., \$ '43	19	60	15	4	6	0	1	1	30	18	12	13	10	8	0	31	75	678	4,500		
* 91 Lower Waterford		1798	¶(Dorothy T. Spoort, b '27-'44	17	43	20	0	3	1	0	3	33	11	11	63	10	7	0	80	35	857	5,000		
* 92 Ludlow, Fed.		1806	¶Edgar S. Hannum, \$ '32-'44	69	194	77	5	1	2	3	94	121	14	194	161	95	40	490	85	1,958	*18,070			
* 93 Lunenburg, Fed.		1802	¶Helen N. Beers, Meth.] '38-'43	5	20	7	5	0	0	0	0	33	0	9	7	5	0	21	0	225	3,700			
* 94 Lyndon, Fed.		1817	¶Warren P. Waldo, Meth.] '31-'44	20	50	26	0	0	0	0	0	30	40	10	0	0	0	0	14	504	4,000			
* 95 Lyndonville		1870	¶Hannah Hamilton, Meth.] \$ '40-'44	136	347	57	10	11	7	11	43	110	642	47	287	203	133	0	633	352	4,069	*19,000		
* 96 Mendee Falls		1829	¶Hugh Thompson '29-'32	52	141	67	0	1	2	3	5	30	55	20	34	45	31	7	137	60	1,143	*9,000		
* 97 Manchester		1784	¶Arthur Woodworth '01-'38	94	224	20	30	54	2	4	6	16	20	159	163	83	120	525	141	4,213	*8,000			
* 98 Manchester		1776	¶Walker T. Hawley '34-'39	15	40	19	2	2	0	0	0	10	0	0	0	0	0	0	10	181	8,000			
* 99 Marlboro		1810	(Part time supply)	13	13	0	0	0	0	0	0	0	0	0	0	0	0	0	0	3	100	0		
* 100 Marlboro, Fed.		1810	¶(Fred B. Binney, Meth.] '04-'42	15	43	0	0	0	0	0	0	0	0	0	0	0	0	0	0	0	0	0		
* 101 Middlebury		1790	¶Erwin K. Holden '21-'45	172	380	26	5	4	6	4	2	8	40	317	250	164	138	880	284	5,106	66,000			
* 102 Middlebury Springs, Fed.		1780	¶William A. Nichols, P.E.] '08-'43	23	113	40	3	6	9	9	57	0	29	21	14	10	74	57	568	7,000	*13,000			
* 103 Milton, Fed.		1804	¶Thomas J. Hutchinson, Meth.] '42	47	136	41	0	2	2	4	4	20	5	25	42	11	7	40	1,210	—	*13,000			
* 104 Montpelier		1808	¶Raiph R. Shreder, J.] '25-'38	289	711	60	25	40	2	14	16	205	80	587	438	287	95	1,407	1,023	11,153	*140,000			
* 105 Morgan		1823	(Part time supply)	115	12	3	—	—	—	—	—	—	—	—	—	—	—	—	—	—	3,000			
* 106 Morrisville		1827	¶George E. Goodlife '15-'19	70	206	69	0	0	4	3	7	160	14	18	13	11	6	4	174	2,675	*32,000			
* 107 Newbury		1764	¶D. Paul Herront '17-'43	51	173	52	0	7	2	9	9	40	34	52	39	26	0	117	32	2,853	*35,000			
* 108 Newfane		1774	¶William H. Pluck, Mor.] '90-'42	22	63	34	2	2	4	1	5	40	7	51	33	0	154	200	1,211	—	*20,000			
* 108 New Haven		1757	¶(John O. Long, Meth.] \$ '18-'44	69	186	107	4	4	1	3	4	35	0	47	59	23	14	143	0	1,408	*32,000			

Contributions to War, Victims and Services are included in "Other Gifts"; for record by churches, see pages 55-74. a Un. Ch. Con. b Unit. Assn. e p.m. Explanation of Reference Marks, Page 75. g Dir. R.E.

CHURCHES	CITIES or TOWNS	MINISTERS		MEMBERS			Admitted			Removed			Average Attendance	Church School	Young People's Organizations	Gifts on Apportionment					Local Finances	
		Names	Ord.-Cld.	Ma.	To.	Ab.	C.	To.	D.	L.	T.	Conf.				Budgeted		Total	Other Gifts	Home Exp.	Value (Church Property)	
																Am. Board	Home Board					Un-Budgeted
★109	Newport, Fed.	Wilson A. Bugden, Meth.]	42	109	279	30	25	25	6	8	14	—	55	20	290	181	117	122	710	362	3,200	42,500
★110	North Beaufort, Fed.	Kenneth F. Wade	41-44	69	171	72	6	11	5	3	8	—	110	10	527	437	229	254	1,447	482	2,300	44,000
★111	Northfield, Fed.	(George H. Howes, Univ.)	05-28	65	173	26	1	4	2	6	1	50	67	15	10	40	27	26	163	10	1,500	22,000
★112	North Hyde Park	1885	10-42	8	48	13	3	3	0	0	0	35	18	20	0	0	0	0	18	17	729	4,000
★113	North Pomfret	1851		24	80	14	0	1	0	0	0	0	18	20	0	0	0	0	0	0	0	8,500
★114	North Tisbury, Fed.	1878		123	55	32	0	1	0	0	0	270	10	0	0	0	0	0	279	58	900	6,000
★115	North Tisbury, Fed.	1878		22	60	29	2	1	0	0	0	72	30	22	4	31	20	0	40	19	3,850	23,500
★116	North Troy	1818	44-44	43	121	86	0	1	3	3	6	0	116	37	169	116	90	84	409	92	2,667	22,000
★117	Norwich	1819	30-40	72	223	54	0	1	0	0	0	0	45	35	07	38	18	164	287	15	1,561	4,000
★118	Orange, East Barre	1876		69	173	87	0	1	3	1	4	55	45	0	0	0	0	0	0	0	0	17,000
★119	Oraibi, Fed.	1780		15	50	12	0	0	1	0	0	0	20	10	25	3	2	13	46	23	2,250	4,000
★120	Pavlet, Fed.	1781		59	173	50	0	0	0	0	0	21	0	0	0	0	0	0	57	33	1,509	12,000
★121	Pavham	1784		38	44	21	0	0	0	0	0	10	0	0	0	0	0	0	11	5	500	4,000
★122	Perru	1807		9	49	0	0	1	0	0	0	0	0	0	0	0	0	0	1	5	33	500
★123	Pittsfield, Fed.	1803		29	71	0	0	0	0	0	0	0	0	0	0	0	0	0	5	102	31	500
★124	Pittsfield, Fed.	1834		44	104	15	2	2	1	0	1	0	80	0	42	119	80	10	25	82	330	0
★125	Post Mills	1839		42	73	33	0	3	1	0	1	72	50	0	5	4	2	2	13	10	699	7,500
★126	Proctor, Swedish	1888		15	32	3	0	0	0	0	0	0	0	0	2	2	1	0	5	54	924	5,200
★127	Proctor, Swedish	1776		37	117	27	7	9	3	0	4	72	35	18	91	66	41	5	203	111	1,985	11,500
★128	Quebec	1831		18	62	16	5	9	3	0	0	30	0	0	9	7	4	0	20	24	624	7,000
★129	Randolph	1906		220	531	150	10	11	9	7	16	0	90	100	225	30	0	2	257	204	7,255	11,500
★130	Randolph Center	1786		16	60	29	0	0	2	0	2	14	0	0	22	17	16	0	55	6	620	6,040
★131	Richmond	1801		72	200	40	29	3	3	0	0	0	0	0	48	28	19	12	107	57	2,853	13,200
★132	Rochester, Fed.	1810		19	48	3	7	8	0	0	0	0	0	0	30	20	15	10	0	55	0	0
★133	Roxbury	1833		15	56	31	2	2	1	2	2	17	0	0	11	8	7	0	26	1	686	8,000
★134	Royalton	1777		10	29	12	0	0	3	1	4	12	13	5	6	5	3	0	14	0	450	5,000
★135	Rupert	1786		50	111	22	2	4	0	2	2	0	53	0	63	29	19	12	123	0	2,025	12,500
★136	Rutland	1788		488	1,265	360	92	164	13	13	26	0	0	0	1,022	639	414	233	2,308	60	14,222	110,000
★137	St. Albans	1803		54	132	38	0	0	1	2	3	0	0	0	226	144	84	253	707	645	6,987	98,000
★138	St. Albans	1809		232	648	197	30	38	7	6	13	0	0	0	27	20	13	17	77	23	1,051	12,500
★139	St. Albans, 1st, Center	1825		31	84	28	0	3	2	1	3	0	0	0	894	623	403	671	1,591	217	37,200	82,000
★140	St. Albans, 2nd, East	1840		195	459	110	7	15	4	4	12	0	0	0	469	332	215	48	1,064	12	5,500	32,700
★141	St. Albans, 3rd, East	1854		31	87	25	5	18	0	0	0	25	25	5	59	42	22	1	124	7	831	20,000
★142	Salisbury	1804		69	196	78	0	4	2	4	6	6	0	0	247	202	139	9	587	210	2,200	18,400
★143	Salisbury	1825		33	85	49	0	4	0	2	0	0	0	0	17	13	8	0	38	8	535	17,500
★144	Saxton	1782		14	28	14	0	0	0	0	0	15	0	0	10	2	1	0	13	9	150	1,000
★145	Sherburne Center	1885		54	145	45	0	0	3	9	13	32	21	0	7	5	3	14	29	64	1,723	23,100
★146	Shoreham	1794		5	13	5	2	0	0	1	0	0	0	0	0	0	0	0	0	0	0	1,000
★147	Simonsville	1893		52	125	55	0	1	1	3	48	30	24	68	49	25	1	143	15	1,414	10,000	
★148	South Hero	1796		27	87	28	0	0	0	0	0	0	0	0	35	22	25	127	21	688	14,000	
★149	South Royalton, Fed.	1868		17-41	—	—	—	—	—	—	—	—	—	—	—	—	—	—	—	—	—	—
★150	South Wallingford	1896		18	52	20	4	5	0	1	1	12	15	0	7	5	3	10	25	0	280	4,000

Explanation of Reference Marks, Page 75.

Contributions to War-Victims-and-Services are included in "Other Gifts"; for record by churches, see pages 55-74. e Meth. d Meth.] b Bapt.

CHURCHES	CITIES or TOWNS	Org.	MINISTERS			MEMBERS			Admitted			Removed			Church School	Young People's Organizations	Gifts on Apportionment				Other Gifts	Local Expenses		Value Church Property		
			Names			Ord. Cld.	Ma.	To.	Ab.	C.	To.	D.	L.	T.			Average Attendance	Church School	Young People's Organizations	Budgeted		Total	Home Board		Home Exp.	
			Names																	Conf.						Am. Board
★151	South Woodbury	1875	z/Roderic W. Hurlburt, §	29-44	9	21	3	1	3	0	0	0	0	0	0	0	10	0	698	0	2,500					
★152	Springfield	1820	Richard F. Beyer	'22-45	280	720	240	11	28	0	7	15	0	90	40	1,176	505	367	620	2,668	162	10,223				
★153	Stratford	1781	(Part time supply)	'22-45	10	41	18	1	1	0	0	0	0	30	15	25	11	17	0	356	0	7,000				
★154	Swanton	1791	z/Bowen H. Shattuck, §	'33-44	81	55	16	3	3	0	0	0	0	26	0	25	0	0	0	397	2	*2,300				
★155	Sudbury	1801	z/William J. Derby	'27-42	81	215	66	6	9	5	0	5	42	42	0	29	40	33	0	2,530	102	*24,000				
★156	Thetford	1773	z/Charles W. Crooker, §	'43-44	44	123	40	5	5	2	0	2	32	35	18	90	68	44	2	801	114	*13,000				
★157	Townshend, Fed.	1777	Burton E. Marsh	'01-'38	20	74	25	6	11	1	2	3	40	33	0	34	25	16	2	77	35	850				
★158	Troy	1845	z/Lillian S. Gregory, Lic. §	'42	4	21	0	9	10	0	0	0	30	0	14	0	0	2	0	50	156	3,500				
★159	Tunbridge	1792	(Dorthea A. Weaver) Dir. R. E.	'44	10	52	26	0	0	0	0	2	12	0	0	13	10	7	2	32	44	556				
★160	Upton, Ludlow, R. 1	1804	z/Edgar N. Beers, Meth. §	'38-44	18	27	8	0	0	0	0	0	15	10	0	0	0	0	0	0	0	191				
★161	Underhill	1801	z/George E. Beach, §	'28-43	22	72	14	7	8	0	0	2	35	12	8	63	57	30	2	132	35	1,011				
★162	Vergennes	1793	z/William Cashmore, d. §	'08	100	264	75	6	7	7	1	9	72	43	0	267	156	103	237	732	336	3,500				
★163	Vernure	1757	z/Thos. H. Rose	'30-'28	95	155	12	1	1	0	0	0	49	67	21	20	15	10	0	55	18	373				
★164	Waitsfield, Fed.	1796	z/Daniel W. Strickland	'23-42	52	137	47	5	6	2	1	3	5	28	0	21	13	9	0	43	0	700				
★165	Wallingford	1792	z/Ola R. W. Boughton	'09-'15	96	254	67	0	4	2	3	5	65	c128	0	148	104	82	77	411	123	2,334				
★166	Wardsboro	1735	z/Augus MacDonald, Bapt. §	'07-44	3	7	4	0	0	0	0	0	0	0	0	0	0	0	0	0	0	300				
★167	Warren	1885	z/Robert Clark, §	'07-44	18	55	16	13	14	1	0	1	23	40	0	5	3	2	0	10	27	615				
★168	Waterbury	1801	z/Edward S. Treat, r	'30-40	122	308	73	12	19	2	4	6	95	118	30	399	229	146	329	1,094	343	5,492				
★169	Waterford	1896	(Inactive)	'44	3	19	17	0	0	0	1	2	0	0	0	2	1	0	0	5	0	0				
★170	Waterville, Fed.	1823	(Doris Hartman, Meth.)	'42	1	14	1	0	0	0	0	0	5	12	0	10	7	11	0	28	34	245				
★171	Waterville, Fed., b	1775	z/Doris Hartman, A. B. Wallace, §	'10-28	15	33	20	0	0	0	0	0	0	0	0	0	0	0	0	0	0	207				
★172	East, Springfield, R. 2	1838	(Inactive)	'44	3	15	4	0	0	0	0	0	0	0	0	0	0	0	0	0	0	2,000				
★173	Wells River	1842	z/Melville C. May	'28-44	79	212	39	0	3	6	0	6	65	43	10	173	104	70	24	371	50	1,809				
★174	West Brattleboro	1770	z/Philip H. Havenor, §	'37-43	92	195	35	8	17	6	4	10	64	c116	25	385	364	215	373	1,337	254	2,763				
★175	West Charleston	1844	(Inactive)	'44	4	26	18	0	0	0	0	0	0	0	0	0	0	0	0	0	0	290				
★176	West Fairlee	1868	(Part time supply)	'30-'28	2	10	7	0	0	0	0	0	35	10	0	0	0	0	0	0	0	500				
★177	West Dover, Ely	1809	z/Thomas H. Rose, §	'43	3	19	8	0	0	0	0	0	12	0	0	0	0	0	0	0	0	1,000				
★178	Westfield	1818	z/Lillian S. Gregory, Lic. §	'43	17	52	19	5	5	0	0	0	30	0	21	11	8	8	0	27	100	750				
★179	Westford, Fed.	1801	Miles G. Tupper	'03-42	19	41	22	0	4	1	0	15	37	8	10	33	21	5	6	29	108	504				
★180	West Glover	1817	z/Hugh A. Gillis, §	'29-44	39	89	31	4	5	3	1	4	28	c40	0	33	14	7	75	159	698	2,500				
★181	West Hartford	1830	{Arnold Olson, e, §	'44-44	17	39	23	0	0	1	0	1	—	30	0	22	17	11	0	50	8	356				
★182	Westminster	1767	z/John W. Storie, §	'09-44	49	124	29	6	17	2	2	4	96	c16	10	75	81	61	10	227	142	2,361				
★183	West	1799	z/Walter R. Blackmer, i	'30-44	14	41	13	0	0	0	0	0	0	0	0	14	44	39	0	157	10	637				
★184	Westmore, Orleans, R. 2	1893	{L. D. T. Fairbanks, o §	'29-44	2	26	16	0	0	0	2	1	3	—	0	11	9	5	2	27	35	325				
★185	West Newbury	1807	z/Hugh A. Gillis, §	'44-44	29	78	32	4	4	1	0	1	26	31	0	31	24	15	10	80	75	800				
★186	West Rutland, Fed.	1773	z/Edward C. Sargent	'04-'41	65	168	64	12	2	0	1	2	75	44	20	34	29	17	0	80	100	2,000				
★187	West Townshend	1850	z/John R. Henderson	'03-'39	6	43	6	0	0	0	0	0	12	20	14	—	5	4	3	0	11	562				
★188	West Townshend	1850	z/Donald L. Osborn, A	'44	6	43	6	0	0	0	0	0	12	20	14	—	5	4	3	0	11	562				

Contributions to War-Victims-and-Services are included in "Other Gifts"; for record by churches, see pages 55-74. c Meth., Asso. d Dir., R.E. e p.m. f Springfield, R. 3. g Explanation of Reference Marks, Page 75. h Bapt., Lic. i p.m. j Asso.

CHURCHES	CITIES OR TOWNS	ORG.	MINISTERS		MEMBERS			ADMITTED			REMOVED			CHURCH SCHOOL	YOUNG PEOPLE'S ORGANIZATIONS	GIFTS ON APPORTIONMENT				LOCAL FINANCES						
			Names	Ord. Clid.	Ma.	To.	Ab.	C.	To.	D.	L.	T.	Average Attendance			Church School	Conf.	Am. Board	Home Board	Unbudgeted	Total	Other Gifts	Home Exp.	Value Church Property		
*188 Weybridge, a	1794		Morton W. Hale	'03-'36	34	91	29	0	0	0	0	2	3	5	33	35	0	34	26	17	13	90	85	1,305	*14,000	
*189 Whiting	1799				12	37	12	0	0	0	0	1	0	0	1	20	0	0	5	3	5	20	5	400	1,000	
*190 Wilder, Fed.	1888		Harold K. Messner, §	'36-'44	22	75	40	0	0	0	0	0	0	0	22	26	8	13	10	7	0	30	33	531	*21,000	
*191 Williamstown	1799				49	149	58	6	7	3	0	3	0	0	652	7	68	51	33	0	152	130	1,082	*11,500		
*192 Williston, Fed.	1800		Louis C. Turner, Meth.]	'40-'43	24	60	19	3	3	0	0	0	0	0	36	15	6	5	8	10	29	5	1,000	3,000		
*193 Wilmington	1780		John R. Nelson	'22-'44	47	142	60	9	15	0	4	4	0	0	35	0	59	37	24	35	155	0	2,200	*15,000		
*194 Windham, South	1805		Donald L. Osborn, b] §	'22-'44	15	42	28	0	0	0	0	0	0	0	20	0	9	38	29	18	0	85	6	448	5,000	
*195 Windsor	1768		Howard E. Paige	'35-'41	59	175	47	14	18	0	0	0	0	0	69	63	38	178	135	109	0	422	531	1,303	*33,000	
*196 Woodstock	1781		Theodore H. Gregg, i	'40-'42	82	272	92	4	17	1	2	3	0	0	80	18	465	312	186	5	3	0	15	0	30,147	*12,000
*197 " " Chr.	1806				51	159	38	0	0	0	0	0	0	0	0	0	0	0	0	0	0	0	0	0	0	0
			South Stanstead, Que., d																							
			Gifts — church undesignated:																							
			Totals:			9,109	25,241	7,084	883	1,409	331	326	851	44	7,915	2,205	20,628	15,305	8,631	7,536	52,000	16,379	352,304	3,583,413		

Contributions to War-Victims-and-Service are included in "Other Gifts"; for record by churches, see pages 55-74. The apportionment figures as reported by the national boards are as follows: Budgeted — A.B.C.F.M., \$15,304; Home Boards, \$3,631. Unbudgeted — \$6,795. a Middlebury, R. I. b Esqpt. Lic.

CHURCHES: 197. Served by pastors: 162 (installed 8; recognized 2; other Cong. and Chr. 89; other denom. 52; licentiates 11). No. pastors serving: 106. Part time supplies: 8. Inactive churches: 8; vacant churches: 19. MEMBERS IN FULL STANDING: 107 (pastors 67; others 40). FAMILIES: 17,962. NO. OF CHURCHES REPORTING: Av. Ch. Attendance 101; Ch. School 151; Y. P. Org. 96; Home Expenses 184; Church Property 196; Parsonage 132; New Building Expenses 52 (amount \$47,102); Invested Funds 169 (amount \$1,557,285); Debts 9 (amount \$11,900). NO. OF CHURCHES CONTRIBUTING TO APPORTIONMENT AND OTHER BENEFICENCES: 185 (amount \$68,379). On apportionment 178 (state conf. 171; A.B.C.F.M. 167; Home Boards 166; Unbudgeted 104). Other gifts 157. SALARIES: No. churches and yoked fields reporting 130 (amount \$214,650). Part time supplies 8 (amount \$2,071). Pastoral Units: 122. Average Salary for regular service: \$1,744.

LEGACIES: No. 5, \$800; No. 9, \$5,000; No. 18, \$3,000; No. 24, \$1,000; No. 41, \$1,000; No. 49, \$500; No. 66, \$30; No. 92, \$5,000; No. 96, \$276; No. 98, \$100; No. 107, \$1,600; No. 111, \$3,000; No. 117, \$1,100; No. 136, \$5,364; No. 137, \$500; No. 174, \$2,500; No. 190, \$2,000; No. 195, \$1,000; No. 196, \$100. NEW BUILDING EXPENSES: Nos. 4, 5, 9, 17, 18, 20, 25, 26, 27, 28, 34, 52, 55, 58, 60, 66, 80, 82, 86, 87, 90, 91, 92, 96, 101, 121, 122, 124, 127, 129, 134, 137, 138, 143, 144, 149, 150, 156, 158, 167, 168, 173, 176, 178, 179, 180, 184, 186, 187, 188, 191, 196. YOKED CHURCHES: Nos. 2, 155; 4, 56; 7, 180-184; 12, 49-59; 17, 154; 22, 108; 28-53; 37-54; 42-121; 51-191; 53-83; 61-80; 67-123-145; 72 with N. H. 101; 74-151; 75-181; 81-112; 86-87-161; 89-122; 90-158-178; 91-138-139; 92-160; 93 with N. H. 42; 115-123; 117-190; 127-183; 129-130; 134-149; 140-141; 150-165; 156 with N. H. 109; 163-177; 187-194; with other denominations: Nos. 40, 46, 52, 79 — Stanstead, Que. 128, 142, 166. For comparative statistics see Summary I following schedules.

VIRGINIA (White)
See Middle Atlantic and Southern Convention

Virginia Congregational Christian Conference
 Rev. J. Taylor Stanley, Supt., Box 957, Greensboro, N. C. (State Directory, Pages 24, 25)
 Rev. C. E. Upton, Reg., 817 E. Berkley Ave., Norfolk 6
 See also North Carolina (Colored) Nos. 71, 139, 140

VIRGINIA (Colored)

CHURCHES	CITIES OR TOWNS	Org.	MINISTERS		MEMBERS			Admitted		Removed			Church School	Young People's	Gifts on Apportionment				Local Finances					
			Names	Ord. Cl'd.	Ma.	To.	Ab.	C.	To.	D.	L.	T.			Attendance	Cont.	Am. Board	Home Board	Un-Budgeted	Total	Other Gifts	Home Exp.	Value Property	
1	Benns Church, Bethany	1876	gAlmus O. Lee, §	'32-44	17	48						32		8	5	0	0	0	0	1,215	2,000			
2	Denbigh, "	1927	gJames Farmer, §		19	45						22		7	5	0	0	0	0	550	3,000			
3	Franklin, Corinth Chapel	1868	gCharles A. Harris, §	'07-38	33	98						79		31	10	21	0	0	0	1,128	8,000			
4	Hampton, Bethel		gTexas Brown	'36	17	45						31		3	1	2	0	0	0	250	2,000			
5	Hancock, St. Paul	1908	Hosca Scott	'44-43	10	25						62		8	3	15	0	0	0	250	4,500			
6	Holland, Holland Mission	1915	gCharles A. Harris, §	'07-33	61	209						63		19	9	19	0	0	0	250	2,500			
7	" Laurel Hill	1874	gJoseph H. Mann, §	'30	73	209						55		25	9	19	0	0	0	—	—			
8	" Zion	1867			13	37						29		0	2	5	0	0	0	103	1,200			
9	Honolulu	1906	gJoseph D. Farrar, §	'12-22	34	120						44		7	2	8	0	0	0	465	3,000			
10	Littleton, Pleasant Grove	1879	B. C. Farrod	'12-08	36	110						65		13	4	9	0	0	0	978	1,500			
11	Newport News, Calvary	1904	gJames Farmer, §	'28	18	46						35		9	6	0	0	0	0	500	2,000			
12	Christian Union	1908	Thomas J. Moore	'23	94	350			26	56	4	0	4		14	41	0	0	0	—	*22,500			
13	Rising Star	1907			17	37						86		5	2	5	0	0	0	120	4,000			
14	Wesley Grove		C. E. Upton	'29-37	17	70						35		7	4	0	0	0	0	120	4,000			
15	Norfolk, Macedonia		gRaleigh R. Briggs, §	'24-37	63	142			19	—	2	0	2		10	21	0	0	0	2,000	5,000			
16	New Hope		gRobert J. Alston	'29	30	75						30		31	10	20	0	0	0	7,000	7,000			
17	St. Mark		gJoseph H. Mann	'30	63	191						96		30	8	22	0	0	0	—	5,000			
18	Union Christian	1910	gRobert J. Alston, §	'29	15	52						49		18	0	12	0	0	0	4,246	5,000			
19	Union Christian	1886	gT. V. Brown, §	'38	12	31						18		0	1	3	0	0	0	—	150			
20	Portsmouth, Zion Bethel	1886	gT. V. Brown, §	'38	62	187						35		12	0	18	0	0	0	1,554	2,500			
21	Richmond, Rising Union	1938	gT. V. Brown, §	'38	72	180						47		0	14	0	0	0	0	408	1,500			
22	Sedley, St. Luke	1874	gAlmus O. Lee	'32-40	33	99						56		15	3	5	0	0	0	2,038	3,000			
23	Union Hill	1867	Lewis Boykins	'42-43	22	65						56		8	11	0	0	0	0	—	1,000			
24	Suffolk, Antioch	1897	gJoseph D. Farrar, §	'32-35	60	208						70		15	7	15	0	0	0	3,500	3,500			
25	Bethlehem	1912	gAlmus O. Lee	'32-35	56	202						126		35	10	25	0	0	0	6,476	20,000			
26	Galatian	1866	Joseph H. Copeland, §	'30-43	14	36						18		0	2	7	0	0	0	200	1,500			
27	" Mt. Ararat	1920	gRaleigh R. Briggs, §	'24-26	23	50						55		17	1	17	0	0	0	1,286	1,000			
28	Tabernaacle	1938	Lawsha V. Freeman	'41-40	12	36						—		2	5	0	0	0	0	560	3,500			
29	Wakefield, St. Mary's	1868			12	36						—		7	0	5	0	0	0	450	1,000			
30	Wakesville, St. Mary's	1868			12	36						—		7	0	5	0	0	0	—	1,000			
31	Windsor, Chapel Grove				12	36						—		7	0	5	0	0	0	—	1,000			
32	Windsor Grove				12	36						—		7	0	5	0	0	0	—	1,000			
Totals:					1,091	3,140			45	56	6	0	6	—	1,426	506				161	406	0	24,787	133,650

Contributions to War-Victims-and-Services are included in "Other Gifts"; for record by churches, see pages 35-74.
 a New Beach Grove.
 b Pooebontas Temple.
 Explanation of Reference Marks, Page 75.
 CHURCHES ADDED: (1) Hampton, Bethel.
 CHURCHES: 32. Served by pastors: 26 (Cong. and Chr. 26). No. pastors serving: 16. Vacant churches: 6.
 MINISTERS IN FULL STANDING: 24 (pastors 16; others 8).
 NO. OF CHURCHES REPORTING: Ch. School 27; Y. P. Org. 19; Home Expenses 20; Church Prop-erty 31; Personage 2.
 NO. OF CHURCHES CONTRIBUTING TO APPORTIONMENT AND OTHER BENEVOLENCES: 31 (amount \$567). Apportionment: 31 (A.B.C.F.M. 31; Home Boards 31).
 YOKED CHURCHES: Nos. 28-28; 2-13; 3-7; 4-12; 8-19; 10-27; 11-31; 13-20; 25-24.
 For comparative statistics see Summary I following schedules.

The Washington Congregational Conference
WASHINGTON Rev. Claton S. Rice, Supt. & Reg., 310 Old Times Bldg., Seattle 1 (State Directory, Pages 23, 24)
 (Alaska; Idaho, Northern, Nos. 3-14; Washington)

CHURCHES	CITIES OR TOWNS	Org.	MINISTERS		MEMBERS			Admitted			Removed			Church School	Young People's Organizations	Gifts on Apportionment				Local Finances				
			Names	Ord. Cld.	Ma.	To.	Ab.	C.	To.	D.	L.	T.	Conf.			Budgeted		Total	Other Gifts	Home Exp.	Value Church Property			
																Am. Board	Home Board					Un-budgeted		
ALASKA																								
1	Nome, Fed.	1899	Vernon L. Booker (Inactive)	'35-'43	11	46	8	0	2	0	0	0	0	70	14	120	24	16	0	160	100	3,858	*15,000	
2	Valdez	1900			19	14	—	—	—	—	—	—	—	—	—	—	—	—	—	—	—	—	2,500	
NORTHERN IDAHO																								
3	Bonners Ferry	1928	(Inactive)	'39-'39	—	48	0	20	20	2	2	2	4	93	—	0	0	0	0	0	20	882	1,900	
4	Ganese	1889	[R. Melford Knight, Disc.]	'39-'39	12	48	—	0	20	2	2	2	4	93	—	0	0	0	0	0	20	882	*3,500	
5	Hope	1891	(Inactive)		13	8	—	—	—	—	—	—	—	—	—	—	—	—	—	—	—	—	1,000	
6	Kellogg, Fed.	1904	[S. D. Trefren, Meth.]	'41-'44	85	232	18	22	25	0	2	2	2	150	30	109	22	14	0	145	0	2,600	*2,000	
7	Levellon, Ist	1904	Thomas McAnant	'25-'41	34	119	—	1	4	1	4	6	6	157	165	15	130	30	36	236	211	4,855	*13,200	
8	Orchards	1910	George H. Schubert, Lic.	'39	74	173	43	15	30	0	2	2	2	190	147	35	183	37	124	252	396	769	*2,000	
9	Mullan	1901	Paul D. Sutley, \$	'44-'44	6	23	10	0	0	1	1	9	18	70	—	19	4	7	10	40	20	351	*3,500	
10	Plummer	1910	Jula B. Cassill, Lic.	'37	9	42	16	0	0	0	0	0	0	15	100	—	35	7	5	0	47	56	4,000	
11	Priest River	1901	Willard C. Lyon	'98-'41	35	97	28	0	4	2	0	2	3	8	75	—	46	9	6	32	93	177	*3,500	
12	Wallace	1898	Paul D. Sutley	'44-'44	32	145	30	8	14	3	0	3	63	125	25	132	30	42	100	324	80	4,013	*25,000	
13	Westlake	1903			4	13	11	0	0	0	0	0	0	10	—	11	2	2	0	15	40	—	*1,200	
14	Worley	1917			7	16	—	0	0	0	0	5	—	—	—	15	3	2	0	20	0	153	4,000	
WASHINGTON																								
15	Aberdeen, Finnish	1836	Edward A. Hart, \$	'13-'34	5	17	—	2	2	0	0	3	—	50	10	15	3	2	0	20	0	300	—	
16	Abn. Ist.	1890	(Supply)		36	97	20	2	4	1	0	1	—	—	—	15	15	10	0	100	55	1,730	6,000	
17	Ahtanum	1873	[Edward H. Areson, cl] \$	'44	30	91	22	1	1	0	1	77	156	—	—	110	30	60	0	200	451	2,338	*9,500	
18	Almira	1905			22	74	—	0	0	1	2	3	38	40	—	40	8	5	5	14	25	1,425	3,000	
19	Anacortes	1877	Harold Slocum	'25-'44	17	64	9	2	11	2	3	32	50	70	30	135	27	18	25	205	180	1,994	*17,500	
20	Arlington	1903	Thomas Gordon	'17-'43	33	103	—	8	8	2	4	6	35	115	—	0	0	0	0	100	0	2,165	*10,000	
21	Beach	1903	W. Carl Calhoun, \$	'33-'39	2	3	—	—	—	—	—	—	—	—	—	0	0	0	0	0	0	—	*1,250	
22	Bellevue	1896	(Supply)		17	18	—	—	—	—	—	—	—	—	—	0	0	0	0	0	0	—	2,500	
23	Bellingham, Ist	1883	W. Carl Calhoun	'33-'39	55	180	20	6	14	3	1	10	96	102	26	240	48	32	10	330	183	3,336	*25,000	
24	Bingen	1890	(Supply)		11	3	—	—	—	—	—	—	—	—	—	2	2	10	0	18	0	—	1,000	
25	Blaine	1890	W. E. Lewis, Bapt.]	'44-'44	26	82	—	0	0	0	0	0	55	82	6	56	11	8	0	75	60	1,491	*6,500	
26	Brewster	1912	[D. M. Lewis, Bapt.]	'44	13	53	—	—	—	—	—	—	—	—	—	0	5	0	0	5	0	362	6,500	
27	Brush Prairie, Finnish	1917	[Jaakko Rinta, cl] \$	'29-'36	13	35	—	0	0	0	0	—	—	—	—	15	3	2	0	20	0	362	*4,500	
28	Carnation	1894	Walter J. McCattigan	'29-'44	46	103	—	14	17	4	0	4	59	145	15	225	45	30	10	310	244	4,845	*4,500	
29	Carlsborg	1893	W. W. Head	'08-'36	8	35	11	3	3	0	4	4	30	100	20	122	24	16	0	162	80	1,224	*6,000	
30	Chattary	1903	W. Leroy Zabel, \$	'15-'37	9	28	11	0	8	1	1	2	100	58	7	224	45	29	40	338	16	1,560	2,000	
31	Chevey, Fed.	1898	[Harold J. Bass, Meth.]	'41-'41	28	95	34	3	3	1	1	1	2	100	58	7	224	45	29	40	338	16	1,560	15,000
32	Chewelah	1879	J. C. Elliott Gardner	'43-'44	43	82	31	8	8	2	1	3	42	96	35	33	29	12	5	79	36	1,893	*4,300	

Contributions to War-Victims-and-Services are included in "Other Gifts"; for record by churches, see pages 55-74. a *So. Miss. Con.* b *Free ch. Finn.* Explanation of Reference Marks, Page 75.

CHURCHES	CITIES or TOWNS	ORG.	MINISTERS			MEMBERS			ADMITTED			REMOVED			CHURCH SCHOOL	YOUNG PEOPLE'S ORGANIZATIONS	GIFTS on Apportionment					LOCAL FINANCES		
			Names			Or-d. Cl-d.			Ma.	To.	Ab.	C.	To.	D.			L.	T.	Average Attendance	Budgeted		Total	Home Exp.	Value Church Property
			Names	Or-d. Cl-d.	Ma.	To.	Ab.	C.	To.	D.	L.	T.	Conf.	Am. Board			Home Board	Un-Budgeted						
33	Clayton	1895	(Martin E. H. Ramsey, a)	'25-42	115	9	4	5	0	0	0	18	66	—	—	30	6	4	0	40	0	1,091	500	
34	Clear Lake	1903	David K. Schmidt, Lay	'36	24	24	0	0	0	0	0	0	60	—	—	0	0	0	0	0	0	0	5,900	
35	Coffax, German	1926	Ralph K. Anderson, r	'16-43	25	52	6	1	5	4	0	14	50	—	—	147	29	20	13	209	33	2,659	3,000	
36	Columbia, Fed.	1877	Arthur S. Ford	'24-43	14	85	14	3	3	2	2	25	175	—	—	155	31	5	193	5	193	5	15,106	18,000
37	Columbia, Fed.	1877	[De Losa H. Westbrook, Meth.]	'44	9	44	23	0	0	1	2	59	100	—	—	155	31	21	0	207	0	1,070	2,000	
38	Cusack	1909	John Logan Winger	'16-41	79	429	73	2	0	3	8	8	62	25	—	231	47	1	12	37	133	2,475	15,000	
39	Deer Park	1877	[David C. Wright, Stud.]	'44	26	65	31	0	0	2	6	8	16	—	—	1	0	0	0	0	43	810	49,000	
40	Deer Park	1913	William Frakes	'32-44	38	83	6	8	0	0	2	98	105	62	0	531	0	0	0	762	169	2,133	12,200	
41	Diak, German	1906	[David C. Wright, Stud.]	'44	14	4	4	0	2	1	2	26	30	—	—	17	3	2	0	22	0	821	800	
42	Dik, German	1884	Berni G. Klein, s	'31-44	35	71	1	0	1	0	1	32	82	—	—	46	97	0	0	253	65	1,037	7,200	
43	Endroit, German	1893	Hauncey E. Blossom	'37-43	401	291	16	12	23	6	6	120	154	58	—	469	97	0	170	363	337	3,500	39,000	
44	Everette	1891	Perez N. Bennett	'14-44	39	81	8	1	9	3	3	38	10	—	—	92	15	13	1	124	20	2,178	4,000	
45	Fort	1897	[Supply]		113	28	—	—	—	—	—	—	—	—	—	0	17	38	0	35	0	—	3,000	
46	Forks	1902	Evan David	'34-39	15	75	—	15	20	0	2	2	35	65	21	150	30	20	20	220	41	2,294	5,000	
47	Granite Falls	1897	Henry N. McDowell	'33-38	24	55	—	1	4	1	3	1	35	98	14	19	4	17	0	40	156	1,162	5,000	
48	Gummes Island	1914	Harold Stocum, s	'25-44	1	21	0	0	0	0	12	7	0	—	—	37	7	5	0	49	58	120	1,000	
49	Harrington	1925	Eddie R. Madsen	'44-42	50	144	8	0	0	0	0	40	68	18	63	13	9	10	95	35	220	5,000		
50	Harrington	1900	Jra B. Wagner, s	'08-41	14	54	—	0	0	2	0	2	—	—	—	38	8	4	0	50	0	763	3,300	
51	Ione	1918	William A. Suominen, s	'23-39	16	18	—	—	—	—	—	—	—	—	—	19	4	2	0	25	0	—	2,000	
52	Ione	1918	[Inactive]		0	0	—	—	—	—	—	—	—	—	—	15	4	2	0	21	0	—	—	
53	Issaquah, Finnish	1889	William A. Suominen, s	'23-39	9	22	—	0	0	1	0	6	25	—	—	17	3	3	0	23	18	191	3,000	
54	Kalamo	1918	[Frank M. Blish	'32-43	130	385	33	29	54	4	3	16	176	314	25	796	169	106	65	1,136	204	6,381	28,450	
55	Kelso, Finnish	1918	[Vincent C. Widney, b	'26-43																				
56	Kirkland	1890	John Rothenberger	'13-41	35	77	10	5	5	0	5	12	95	46	0	505	1,055	190	1750	2,154	2,282	18,000		
57	La Crosse, German	1926	Paul F. Pruitt, Lic., s	'13-41	115	15	—	—	—	—	—	—	—	—	—	23	4	3	0	30	10	609	—	
58	Lakeview	1883	William A. Suominen, s	'23-39	4	10	6	3	0	0	0	0	0	—	—	15	3	2	0	20	0	132	1,300	
59	Lincoln Creek, Finnish	1918	Henry Hoersch, s	'08-36	47	88	6	3	3	0	0	0	60	40	0	87	207	0	294	911	1,025	2,500		
60	Lind, German	1908	Lars Eliott Hoaglund	'42-44	4	16	7	0	0	0	0	0	20	—	—	23	4	13	0	40	6	250	2,500	
61	Loon Lake	1940	David E. Norcross	'04-44	5	14	—	3	3	1	9	40	18	12	66	13	9	0	88	0	186	4,000		
62	Loon Lake	1902	[Inactive]		33	103	5	2	2	3	0	3	11	73	188	37	25	0	250	50	2,905	10,000		
63	Loon Lake	1892	David E. Norcross	'07-44	2	8	—	0	0	0	0	0	0	—	—	11	2	2	0	15	0	161	1,900	
64	Machias	1902	Duane Cartier, Meth. s	'06-41	9	34	18	2	2	0	0	0	0	—	—	60	12	8	0	80	40	643	5,000	
65	Malden	1909	Harold K. Yarn, s	'30-39	20	43	13	0	11	1	2	3	25	21	67	0	63	143	63	143	581	3,600		
66	Maliby	1903	Albert Hausauer, s	'44	13	20	6	0	0	1	0	35	17	—	—	58	127	0	185	360	147	1,500		
67	Martin, German	1902	Dorton Coats, Stud. s	'30-39	11	6	0	0	0	0	1	0	17	—	—	0	0	0	0	0	0	800	1,500	
68	Medical Lake, Fed.	1883	Jra B. Wagner	'08-41	50	116	29	21	42	2	0	2	78	18	192	15	10	0	100	5	600	—		
69	Metaline Falls	1911	Ellen P. Bradley	'12-37	35	116	49	3	3	2	3	116	33	15	38	38	26	0	259	0	2,614	5,500		
70	Montezono	1905	William R. Caldwell, s	'08-26	5	18	3	0	0	4	0	20	64	30	12	15	10	0	40	100	80	1,200	4,000	
71	Naches, Lower	1882	[John S. Canfield, d]	'08-26	30	61	28	0	3	10	19	19	20	—	—	75	15	2	28	44	42	1,148	5,000	
72	Naches, Lower	1882	[John S. Canfield, d]	'08-26	10	23	0	0	0	0	0	0	0	—	—	19	4	2	0	25	0	420	9,000	
73	Naselle, Finnish	1901	Ellis Koven	'18-23	10	23	0	0	0	0	0	0	0	—	—	39	8	5	11	63	10	900	6,500	
74	Newport	1899	John Charles Evans	'08-32	34	107	27	0	0	0	0	0	50	10	—	39	8	5	11	63	10	900	6,500	

Contributions to War-Victims-and-Services are included in "Other Gifts"; for record by churches, see pages 55-71.
 a. Excess, Fed. b. Asst. Explanation of Reference Marks, Page 75.

CHURCHES	CITIES or TOWNS	Org.	MINISTERS		MEMBERS			Admitted			Removed			Average Attendance	Church School	Young People's Organizations	Gifts on Apportionment				Local Finances			
			Names		Ma.	To.	Ab.	C.	To.	D.	L.	T.	Conf.				Am. Board	Home Board	Un-Budgeted	Total	Other Gifts	Home Exp.	Value Church Property	
			Ord.	Cld.																				
75	Olesea, Ist	1914			75	149	15	13	13	0	3	3	3	113	—	—	97	20	13	33	163	0	2,600	*8,000
★ 76	" " Pilgrim, German	1900			135	260	68	10	10	3	1	1	3	168	—	—	320	320	700	1,020	51	3,500	*14,000	
★ 77	" " St. Matthias, German	1916			103	205	45	6	12	6	16	6	150	65	0	0	160	350	0	510	3,100	1,100	*14,000	
★ 78	" " Olympia, Fed.	1873			77	247	8	11	4	2	6	6	225	30	0	0	772	1,030	355	1,030	355	1,030	—	—
★ 79	" " St. Marks, German	1924			22	45	19	0	1	0	1	0	0	0	0	0	25	68	15	108	0	296	2,200	
★ 80	Otis Orchard	1910			30	81	17	0	15	0	0	0	75	70	0	0	39	8	4	10	61	27	1,150	4,000
★ 81	Pasco	1889			59	112	22	20	46	1	6	7	93	50	16	0	225	55	35	0	315	175	—	14,250
★ 82	Riverview	1938			20	59	—	0	0	0	0	0	0	24	16	0	36	13	39	0	0	0	—	2,000
★ 83	Peaburst	1924			23	57	—	0	0	0	0	0	0	38	15	0	36	13	39	0	0	0	—	1,800
★ 84	Pleasant Valley	1901			1	3	—	0	0	0	0	0	0	—	—	—	94	19	17	0	0	0	—	1,000
★ 85	Fort Angeles	1925			118	43	—	0	0	0	0	0	0	—	—	—	94	19	17	0	0	0	—	2,800
★ 86	Quincy, German	1886			73	164	12	0	1	3	4	135	75	35	15	0	113	32	15	9	169	95	3,500	*2,800
★ 87	Ralston	1939			27	58	3	0	0	0	0	0	35	0	0	0	65	13	9	25	112	85	585	8,000
★ 88	Richmond Beach	1911			43	42	66	15	7	14	0	0	50	107	22	0	55	11	7	5	78	103	4,677	8,000
★ 89	Ritzville, Philadelphia, a	1912			136	285	21	0	8	7	2	11	115	58	0	0	323	708	110	1,141	260	2,718	*11,000	
★ 90	Roy, German	1888			85	181	4	9	9	2	0	2	82	30	0	0	82	30	0	302	620	3,357	*2,300	
★ 91	St. Zion, German	1888			8	48	23	1	3	0	0	0	0	50	15	0	61	12	8	10	45	589	*2,300	
★ 92	Roß, German	1907			6	12	0	1	1	0	0	1	20	10	0	0	47	104	0	151	0	144	1,800	
★ 93	Seattle, Alki	1909			74	276	0	14	18	2	6	8	100	190	35	338	68	44	100	550	150	4,900	20,000	
★ 94	" " Beacon Hill	1903			43	161	0	9	13	1	0	1	75	187	15	93	19	12	10	134	24	2,524	*19,000	
★ 95	" " Columbia	1896			40	143	12	4	7	5	0	0	56	140	28	158	32	21	—	211	172	4,181	35,000	
★ 96	Fairmount, Fed.	1909			53	147	4	3	16	0	3	3	92	168	53	184	37	25	—	321	100	4,113	*23,500	
★ 97	Fauntleroy	1911			139	345	59	18	32	2	6	8	220	225	392	78	52	25	547	224	224	5,404	*15,000	
★ 98	Finnish	1914			22	10	5	0	0	0	0	1	20	—	—	—	0	0	0	267	122	1,448	*20,000	
★ 99	German	1881			96	252	31	4	12	1	4	7	90	85	60	113	22	15	0	150	30	4,140	30,000	
★ 100	Greenlake	1907			134	80	—	0	0	0	0	0	0	—	—	—	0	0	0	0	0	—	7,500	
★ 101	Japanese	1907			57	134	5	3	6	—	—	—	—	—	—	—	124	38	45	60	267	122	1,448	*19,000
★ 102	Keystone	1908			37	134	5	3	6	—	—	—	—	—	—	—	124	38	45	60	267	122	1,448	*19,000
★ 103	" " Olivet	1906			24	65	11	6	22	0	3	8	55	90	25	75	15	10	0	213	109	3,747	*13,500	
★ 104	" " Pilgrim	1899			115	299	—	12	16	3	11	12	65	48	594	144	79	30	847	670	8,953	*143,000		
★ 105	" " Plymouth	1870			552	1,694	296	36	112	29	24	58	642	80	4,555	948	599	1,147	7,249	32,606	36,280	966,280		
★ 106	" " Prospect	1908			153	350	30	22	44	4	15	—	125	20	900	250	135	330	1,615	1,711	10,589	936,300		
★ 107	" " University	1891			313	862	50	27	76	8	4	15	315	320	105	2,810	445	355	456	4,096	1,907	18,238	50,000	
★ 108	" " West	1899			71	207	—	14	14	2	4	6	103	129	21	180	36	24	0	240	131	2,884	*15,000	
★ 109	Spokane, Hillyard	1894			53	156	23	2	3	2	4	45	40	26	16	2	128	26	16	2	172	63	2,865	*20,500
★ 110	" " Lincoln Heights	1911			26	94	9	8	11	2	5	7	35	c135	36	108	22	14	0	144	125	1,850	10,000	
★ 111	" " Westminister	1879			557	1,299	190	45	79	27	16	71	335	510	180	3,005	355	340	108	3,808	1,134	16,433	150,000	
★ 112	" " Westside	1892			114	40	—	—	—	—	—	—	—	—	—	—	0	0	0	0	0	—	4,500	
★ 113	" " Westside	1883			15	13	—	—	—	—	—	—	—	—	—	—	0	0	0	0	0	—	2,000	

Contributions to War-Victims-and-Service are included in "Other Gifts"; for record by churches, see pages 55-74. a German. b Meth. Lic. Explanation of Reference Marks, Page 75.

CHURCHES	CITIES OR TOWNS	ORG.	MINISTERS			MEMBERS			ADMITTED			REMOVED			AVERAGE ATTENDANCE	CHURCH SCHOOL	YOUNG PEOPLE'S ORGANIZATIONS	GIFTS ON APPOINTMENT					LOCAL FINANCES		
			Names	Ord. Cl'd.	Ma.	To.	Ab.	C.	To.	D.	L.	T.	Conf.	Am. Board				Home Board	Un-budgeted	Total	Other Gifts	Home Exp.	Value Church Property		
★116	Stellacoom	1883	Herbert West	'35-'26	57	140	30	10	18	0	3	3	45	150	35	35	121	24	16	10	171	52	1,550	3,500	
★117	Summit, Park	1915	Harold Slocum, \$	'25-'44	5	15	0	0	1	2	6	8	3	50	50	3	34	7	4	0	45	39	342	1,000	
★118	Sunnyside, German	1837	(Supply)		11	24	0	0	0	0	0	0	0	39	0	0	0	0	0	0	0	0	0	1,000	
★119	Suquamish	1916	Fredrick Amos	'11-'39	22	55	33	0	0	0	0	0	0	39	0	0	24	5	3	0	32	51	437	1,500	
★120	Sylvan	1892	Fred Burkhardt	'28-'41	10	27	2	6	10	0	0	0	0	0	0	0	37	8	5	0	50	10	365	4,500	
★121	Tacoma, Evang., German	1874	Harold L. Booth, i	'36-'41	23	66	63	13	29	2	0	0	40	50	42	0	36	79	25	140	0	1,383	7,000		
★122	" " Ist	1874	Paul F. Pruitt, Lic.	'44	40	110	9	0	1	0	3	3	186	c195	80	75	65	20	33	2,828	865	18,982	*120,500		
★123	" " Pilgrim	1908	Orville P. Schenelt	'13-'44	56	164	—	0	0	9	2	13	22	—	80	153	31	79	16	11	0	50	1,000	11,000	
★124	" " Plymouth	1915	g/D. M. Lewis, Bapt. J \$	'44	31	72	—	0	0	0	0	0	—	66	29	66	29	16	11	2	106	0	8,000	10,000	
★125	Tomasakiet	1913	James N. Pendleton	'18-'44	11	49	—	0	0	0	0	0	—	100	6	100	6	77	15	11	2	105	26	1,910	—
★126	Toppenish, Fed.	1897			17	35	—	0	0	0	0	0	—	—	—	—	24	5	3	0	32	0	—	*12,200	
★127	Touchet	1897			17	18	—	0	0	0	0	0	—	—	—	—	0	0	0	0	0	0	—	*2,400	
★128	Usk	1916			17	18	—	0	0	0	0	0	—	—	—	—	0	0	0	0	0	0	—	500	
★129	Vancouver	1891	George P. Helliwell	'36-'43	59	138	60	5	11	2	1	3	—	184	37	25	5	37	25	5	251	44	2,702	*41,000	
★130	Vaughn	1908	Cy C. Coen, g	'44	24	52	22	0	1	2	3	—	—	101	20	101	20	101	20	101	135	176	588	3,500	
★131	Vernalde	1910	Fredrick Wm. Westwood	'10-'40	80	215	31	5	6	1	1	—	—	80	20	80	20	150	30	10	210	12	3,682	*16,200	
★132	Walla Walla, Ist	1865	Kenneth D. Claypool	'36-'40	189	464	105	8	21	5	7	12	175	63	57	750	100	100	46	1,046	55	7,306	*192,000		
★133	" " Zion, German	1897	g/Emil G. Klein	'31-'41	44	85	3	10	10	2	4	7	72	53	40	58	103	0	1	281	62	1,450	5,500		
★134	Walla Walla	1904	Rollen B. Holden, Bapt. J \$	'07-'38	15	31	18	4	6	1	0	1	40	—	—	—	14	3	17	0	34	0	—	—	
★135	Wapato, German	1920	Theodore W. Radach	'28-'44	80	172	—	8	122	5	4	20	155	106	50	0	65	142	1	208	0	2,900	6,000		
★136	Warden, German	1902	g/Henry Hoersch	'09-'36	47	90	13	20	20	2	8	10	—	56	26	0	53	116	0	199	718	1,145	6,500		
★137	Washougal	1880	Charles Thomas, Bapt. J	'42	30	80	—	11	16	1	5	6	—	130	—	130	113	26	15	3	157	70	1,556	9,500	
★138	White Salmon	1879	George L. Jefferson, Ind.	'40	29	76	17	3	7	0	3	80	c102	26	54	11	11	11	17	85	107	105	2,083	4,500	
★139	Winnick, Finnish	1924	g/William A. Suominen	'23-'39	12	26	—	0	0	1	0	3	—	—	—	—	54	11	1	0	8	0	208	3,500	
★140	Winklay	1882	Charles P. Milne, i	'91-'41	17	56	10	0	4	2	1	3	25	—	50	15	56	26	8	0	80	0	2,500	7,500	
★141	Yakima, Ist	1879	William D. Robinson	'09-'15	201	560	60	5	10	5	6	24	—	170	48	170	48	471	94	63	164	782	481	*65,000	
★142	" " Japanese	1928	(Inactive)		17	30	—	—	—	—	—	—	—	—	—	—	0	0	0	0	0	0	—	7,500	

Contributions to War-Victims-and-Servives are included in "Other Gifts"; for record by churches, see pages 55-74. The apportionment figures as reported by the national boards are as follows: Budgeted — A.B.C.F.M., \$5,877; Home Boards, \$3,742; Unbudgeted — \$6,041.

Explanation of Reference Marks, Page 75.

LENCES, 124 (amount \$70,707); On apportionment 123 (state conf. 105; A.B.C.F.M. 122; Home Boards 121; Unbudgeted 56). Other Gifts 92.

SALARIES: No. churches and yoked fields reporting 94 (amount \$163,065). Part time supplies 17 (amount \$6,891). Pastoral Units: 78. Average Salary for regular service, \$2,028.

LEGACIES: No. 45, \$2,037; No. 106, \$5,000; No. 132, \$2,500.

NEW BUILDING EXPENSES: Nos. 1, 6, 8, 11, 16, 17, 18, 19, 20, 23, 25, 29, 32, 36, 37, 38, 42, 43, 45, 49, 50, 51, 56, 57, 60, 70, 73, 75, 77, 78, 80, 81, 87, 89, 90, 93, 94, 96, 97, 98, 99, 101, 104, 105, 106, 108, 112, 113, 117, 119, 122, 124, 126, 129, 131, 132, 133, 135, 136, 137, 138, 140.

YOKED CHURCHES: Nos. 9-12; 19-50-117; 21-23; 25-85; 26-125; 25-61; 41-43; 44-133; 52-69; 55-59-139; 58-123; 60-136; 67-76; 77-94; 81-82; with other denominations: 63, 80 with *Mtd.*

For comparative statistics see Summary 1 following schedules.

CHURCHES DROPPED: (1) Seattle, Mayflower.

CHURCHES: 142. Served by pastors: 120 (installed 3; recognized 2; other Cong. and Chr. 83; other denom. 19; licentiates 7; unclassified 6). No. pastors serving: 96. Part time supplies: 8. Inactive churches: 7. Vacant churches: 0.

MINISTERS IN FULL STANDING: 140 (pastors 70; others 70).

FAMILIES: 1,441.

ON CHURCHES REPORTING: Av. Ch. Attendance 71; Ch. School 101; Y. P. Org. 71; Home Exp. 112; Church Property 134; Parsonage 76; New Building Expenses 64 (amount \$32,018); Invested Funds 16 (amount \$89,593); Debts 15 (amount \$32,017).

NO. OF CHURCHES CONTRIBUTING TO APPOINTMENT AND OTHER BENEVO-

WEST VIRGINIA

See Ohio and Southern Convention

Wisconsin Congregational Conference

WISCONSIN Rev. Theodore R. Faville, Supt. & Reg., 617 Insurance Bldg., Madison 3 (State Directory, Pages 24, 25)

CHURCHES	MINISTERS			MEMBERS			Admitted			Removed			Church School	Young Peoples (Organizations)	Gifts on Apportionment					Local Finances				
	Cities or Towns	Org.	Names	Ord. Cld.	Ma.	To.	Ab.	C.	To.	D.	L.	T.			Attendance	Conf.	Am. Board	Home Board	Un-Budgeted	Total	Other Gifts	Home Exp.	Church Property	Value
1 Adams, Trinity	1913		Joseph T. O'Neill	'08-'34	75	196	55	25	33	0	0	3	5	36	44	21	23	5	93	110	2,284	*16,500		
2 Albertville, Colfax, R.D.	1901		George H. Waters, §	'14-'29	5	11	2	0	0	0	0	0	0	0	20	10	10	0	40	5	350	*2,500		
3 Amery, Ist	1891		Walter E. Schilling	'15-'43	83	193	20	15	14	5	6	3	43	79	59	84	74	211	448	114	2,507	*17,500		
4 Antigo, Ist	1882		Samuel G. Cutschinn	'18-'41	138	353	10	5	14	5	3	11	122	48	238	93	132	185	648	334	4,559	*41,000		
5 Apollonia, Ist, Bruce	1894		Norman E. Siminger	'01-'41	1	12	5	0	0	0	0	0	26	0	0	3	3	0	15	0	83	*1,500		
6 Appleton, Ist	1850		Dascomb E. Forbush, i	'21-'40	610	1,494	140	48	116	20	16	39	425	243	1,404	550	600	439	2,993	700	19,538	*147,000		
7 Arena, Ist and 3rd	1863		A. W. Barnlund, Meth., i	'05-'42	46	129	36	2	5	4	0	4	—	658	11	34	15	16	0	65	185	1,234	*6,000	
8 Ashland, Ist, Fed.	1887		Fred M. Whitney, Presb., i	'05-'43	48	135	20	0	5	1	3	4	4	48	50	103	46	51	18	218	160	1,264	9,000	
9 Babcock, Ist, Fed.	1943		Charles A. O'Neill, §	'08-'16	18	53	2	7	8	1	0	1	21	0	8	3	4	0	15	22	237	*2,000		
10 Baraboo, Ist	1847		Charles M. Lee	'28-'41	73	169	62	4	7	3	0	10	1	0	58	27	29	4	118	121	2,234	*12,000		
11 Barneveld	1838		Elmer E. Voelkel	'28-'34	50	109	6	3	3	4	5	43	60	25	0	27	29	4	118	121	2,234	*12,000		
12 Beloit, Ist	1858		Herbert A. Studebaker, i	'17-'22	228	510	48	20	28	7	8	72	185	33	30	131	600	650	1,699	4,290	15,222	10,409		
13 " 2nd	1859		Lewis H. Skidmore	'11-'24	413	1,061	155	59	66	12	17	31	288	91	1,290	585	550	357	2,642	1,031	10,604	*132,000		
14 " Gridley	1899		Herbert A. Studebaker, i	'11-'24	61	172	11	14	16	1	0	3	38	0	100	20	22	17	106	83	2,348	*22,000		
15 Berlin, Union	1850		Arthur W. Sweeney	'17-'43	63	177	29	2	2	1	2	3	40	30	155	68	77	30	328	103	2,693	*7,000		
16 Big Spring, a	1866		J. W. Davies, Presb., i	'10-'45	13	27	8	9	10	0	3	3	40	30	155	68	77	30	328	103	2,693	*7,000		
17 Birnamwood, Ist	1889		Charles Schofield	'15-'42	48	105	20	14	16	0	0	0	43	69	28	34	15	17	0	66	16	1,404	*7,500	
18 Black Earth	1856		Ralph W. Everroad, §	'21-'42	18	54	24	1	1	0	0	1	26	14	0	55	20	25	1	101	17	625	10,000	
19 Bloomer, Ist	1868		William H. Norton	'24-'30	40	119	42	0	0	1	1	2	52	0	0	0	0	0	0	10	17	625	10,000	
20 Bloomington, Ist	1847		Benjamin R. Bauman	'01-'41	35	77	42	0	0	5	0	5	40	20	12	36	32	0	75	143	0	1,205	*13,500	
21 Bosebel, Ist	1857		Wm. Joseph Calow	'16-'44	83	194	36	2	5	2	5	7	75	0	94	42	46	28	25	22	220	*13,500		
22 Brandon, Ist	1857		Leo L. Duerson, r, §	'24-'41	40	103	42	1	1	1	1	1	33	0	0	0	0	0	0	0	0	1,942	*16,500	
23 Broadhead, Ist	1857		John C. Robertson	'26-'40	36	130	21	1	5	0	3	8	147	0	135	64	70	210	479	225	4,419	*31,000		
24 Bruce, Fed.	1803		Norman E. Siminger	'01-'41	30	84	15	4	4	0	0	0	50	15	21	9	10	15	55	25	1,517	*11,000		
25 Burlington, Plymouth	1858		Arnold J. Pedersen	'38-'43	107	282	22	5	5	6	0	6	74	27	178	82	90	26	372	61	4,271	*42,500		
26 Cable, Ist	1901		Andrew D. Harmon, b	'03-'31	44	113	9	6	14	1	6	10	58	42	12	73	26	33	0	32	6	1,811	6,000	
27 City Point	1908		Charles E. Olsen, d	'20-'44	4	14	3	0	0	0	1	1	12	0	8	13	3	0	24	39	313	1,000		
28 Clintonville, Christ	1877		Harry C. Kubert	'18-'43	75	179	15	12	16	2	3	5	86	36	152	69	73	58	352	198	2,695	*22,000		
29 Columbus, Olivet	1850		LeRoy C. Parich	'07-'16	218	412	0	24	41	5	9	32	100	25	249	96	110	124	579	405	4,084	*25,000		
30 Conrath, Ist	1932		Clyde C. Harris, §	'15-'42	15	47	24	0	0	0	0	0	23	0	15	7	8	0	30	0	405	3,000		
31 Curtiss, Ist	1896		C. S. Matthews, e	'26-'42	15	41	7	0	0	1	2	3	—	—	—	—	—	—	—	—	—	—	—	

Contributions to War-Victims-and-Service are included in "Other Gifts"; for record by churches, see pages 55-74. a Disc. b Meth. c C.M.A. d Explanation of Reference Marks, Page 75.

CHURCHES	MINISTERS		MEMBERS			Admitted		Removed		Church School	Young People's Organizations	Gifts on Apportionment			Other Gifts	Local Finance				
	Cities or Towns	Names	Ord. Cld.	Ma.	To.	Ab.	C.	To.	D.			L.	T.	Average Attendance		Conf.	Am. Board	Home Board	Un-budgeted	Total
32 Dalton, Ist		#George F. Robinson, d)	'12-'40	27	54	0	0	0	0	45	53	190	48	52	24	230	213	798	*5,000	
33 Delavan		#Henry P. Freeding	'17-'41	117	292	22	12	1	1	15	45	235	115	115	41	560	752	3,309	*1,300	
34 Deleville, Plymouth		#Arthur E. Westenberg	'07-'32	151	291	25	6	1	5	101	123	251	64	70	39	323	111	3,013	*40,000	
35 Dousman, Immanuel		#Daniel J. Williams, b)	'06-'44	35	127	1	18	3	0	58	32	63	30	32	0	125	0	1,180	*14,500	
36 Durand, Pilgrim		#Frank P. Symonson, Lic., §	'14	62	193	16	1	1	2	52	31	53	28	10	112	20	1,944	*14,000		
37 Eagle River, Ist		#Frank L. Tomencandale	'15-'39	41	121	55	14	4	5	84	26	75	5	31	5	152	0	2,715	*40,000	
38 Earl, Ist		#Joseph P. Pennington, §	'41-'38	8	25	9	7	0	0	19	24	15	7	39	7	152	24	455	*2,200	
39 East Troy, Ist		#Harold R. Hogan	'00-'44	26	89	10	10	2	0	24	15	7	39	7	152	54	1,116	*1,000		
40 Eau Claire, Ist		#Maurice L. Haehlen	'29-'43	478	1,038	70	95	11	17	48	20	103	47	58	21	1,859	1,112	11,859	*185,000	
41 " 2nd		#Alfred J. Ward	'33-'58	208	479	65	20	4	0	130	80	124	50	60	10	248	106	2,701	*20,000	
42 Edgerton, Ist		#Harry E. Philo, Lic., §	'15-'42	64	186	17	7	1	2	67	8	103	49	50	20	226	56	2,500	*2,500	
43 Eland, Ist		#Charles Schofield, §	'15-'42	7	21	5	1	1	0	14	0	13	3	11	0	45	0	1,434	*3,500	
44 Elcho, Union		#Foster M. Beck	'39-'44	32	89	30	1	3	0	73	70	15	24	6	0	45	05	1,484	*3,500	
45 Eldorado		#Kenneth E. Ballard, Lic., §	'43	23	48	11	0	1	1	2	28	0	15	3	0	257	3	484	*3,500	
46 Elkhorn, Ist		#John G. Decker, Disc. Lic., §	'44	118	310	63	0	0	0	101	0	120	9	2	0	75	0	2,700	*3,500	
47 " LaFayette		#Harding R. Hogan, §	'00-'44	18	37	20	0	0	0	53	45	12	39	18	15	0	0	0	3,000	
48 Enger, Plymouth		#Delbert J. Appleby, Lic., §	'18-'41	75	155	6	4	6	5	1	6	27	13	14	15	78	15	380	*3,500	
49 Embarras		#Harry C. Kuhnert, §	'18-'41	18	43	16	0	0	0	60	20	38	16	17	5	72	74	1,734	*18,000	
50 Emerald Grove, d		#L. L. Litchfield, M. Ch., §	'19-'40	48	144	12	21	27	3	7	05	29	25	12	3	61	8	2,842	*25,000	
51 Eau Claire, Trinity		#Grant V. Clark	'05-'27	108	272	71	29	34	5	4	5	52	4	3	0	15	15	180	0	
52 Evansville, Ist			'19-'40	4	11	0	0	0	0	0	0	0	0	0	0	0	0	0	0	
53 Ferrysville		#Benjamin F. Schoenfeld, §	'02-'15	29	68	14	14	4	3	7	—	61	4	5	3	25	63	475	4,000	
54 Fifield, Ist		#Edward H. Koster, r	'24-'38	201	536	40	19	41	10	22	72	133	8	74	13	308	103	8,889	*4,500	
55 Fond du Lac, Plymouth		#Charles W. Bergman	'12-'37	229	519	31	49	61	7	1	125	36	22	10	130	580	147	4,613	*3,500	
56 Fort Atkinson, Ist		#Robert B. O'Neill, §	'15-'43	25	63	14	2	2	3	0	25	0	32	15	0	60	9	7,290	*7,290	
57 Fox Lake, Ist		#Joseph T. O'Neill, §	'08-'37	33	97	26	2	2	2	2	25	0	2	2	0	10	41	829	*5,212	
58 Friendship, Ist		#W. F. Tomlinson, M. Ch., §	'04-'43	42	105	21	8	12	2	0	48	8	14	43	20	3	26	1,168	6,000	
59 Trow, Edgerton, R.D. 4		#Roy Curves, §	'44-'43	10	24	1	0	0	0	17	0	11	4	5	0	20	0	104	*3,000	
60 Galesburg, Navarino		#Arthur H. Sherwood, Lic., §	'16-'34	32	85	25	9	9	1	5	74	10	27	11	5	51	159	1,020	*3,000	
61 Gays Mills, Ist		#Arthur N. Brown, §	'19-'42	74	181	13	0	9	1	5	34	104	35	24	0	100	109	1,350	*12,000	
62 Geneva, Ist, §		#George Winters, §	'08-'28	20	71	13	0	0	0	3	70	0	25	13	0	30	25	1,633	*11,375	
63 Geneva City, Ist		#Joseph T. O'Neill, §	'08-'30	16	34	7	0	0	0	25	0	3	4	0	15	0	171	1,500	0	
64 Grand Marsh, Ist		#John W. Claxton	'27-'43	14	27	9	0	0	0	0	0	0	0	0	0	0	0	95	2,400	
65 " New Chester, Oxford		#John W. Claxton	'27-'43	290	710	105	23	48	16	8	24	200	337	145	160	93	735	127,488	24,100	
66 Green Bay, Union		#George R. McKeith	'12-'42	44	109	32	4	6	1	2	175	220	337	145	160	93	735	127,488	24,100	
67 Green Lake, Ist		#C. H. Hemmlerson, b)	'22-'42	22	50	10	2	5	0	0	50	10	42	19	0	79	33	1,523	*3,500	
68 Hammond		#H. M. Barbour, Bapt., §	'09-'43	30	80	31	0	0	0	0	5	25	10	11	0	47	44	663	*5,500	
69 Hancock, Conn.		#A. E. Knaak, Disc. Mch., §	'38-'42	5	8	0	0	0	0	0	0	0	0	0	0	0	0	289	500	
70 " Potter Memorial		#J. Stewart Drem, U. Ch., §	'02-'43	29	72	14	0	0	0	3	42	40	0	0	0	0	0	150	1,407	
71 Hartford, Ist		#John H. Telfer, Lic., §	'35-'43	106	267	45	11	20	3	11	77	20	145	65	70	11	291	43	3,267	*26,500
72 Hardland, Ist		#Robert J. Barnes	'05-'36	61	138	20	14	19	3	2	50	63	18	25	13	0	50	0	2,237	*23,000
73 Hillward, Ist		#Richard J. Wichlei, Presb. Lic., §	'44	47	143	26	10	17	0	0	110	99	52	23	25	21	121	93	2,710	*18,500

Contributions to War-Victims-and-Services are included in "Other Gifts", for record by churches, see pages 55-74.

a) Bapt. b) Presb. c) Parsonage only. d) Janesville, R.D. 1.

Explanation of Reference Marks. Page. 75 of Genesee Depot.

CHURCHES	MINISTERS	MEMBERS	Admitted			Removed			Church School	Young People's Organizations	Gifts on Apportionment					Local Finances						
			Ma.	To.	Ab.	C.	To.	D.			L.	T.	Average Attendance	Conf.	Am.	Home	Un-	Budgeted	Total	Other Gifts	Home Exp.	Value Church Property
Cities or Towns	Names	Ord. Cld.												Board	Board	Board						
75 Hyde, Arena	David W. Phillips	'04-'44	115	22	3	0	0	0	0	0	20	0	0	7	15	0	0	0	30	0	200	**2,200
76 Iron River, Ist	Herbert C. Kimmel	'18-'35	261	655	119	43	57	10	5	28	0	0	0	0	0	0	0	0	1,909	896	10,856	**5,000
77 Jonesville, Ist	Foster M. Beek, §	'30-'44	9	28	10	0	0	0	4	4	20	0	0	12	31	12	0	0	55	6	678	5,000
78 Kaukauna, Ist	George R. Cady	'09-'27	328	649	75	23	46	8	11	19	100	245	45	518	247	265	154	1,184	2,274	6	2074	*9,200
79 Kempter, Union	Leonard A. Spooner	'15-'28	185	268	35	9	10	4	1	15	1	1	35	0	0	0	0	0	36	187	334	68,000
80 Kenosha, Ist	John A. Hentz, Bapt. Lic., §	'44	14	13	2	0	0	0	2	2	2	0	0	0	0	0	0	0	2	0	0	1,000
81 Kewaunee, Com.	Raymond H. Ewing, §	'16-'44	14	13	2	0	0	0	0	0	0	0	0	0	0	0	0	0	2	0	0	1,500
82 Krysonec, Cornell, R.D. 2	Raymond H. Ewing, §	'16-'44	14	13	2	0	0	0	0	0	0	0	0	0	0	0	0	0	2	0	0	1,500
83 Muncie, Minn.	Frederick W. Hyslop	'31-'44	341	845	139	20	42	6	12	18	296	631	162	495	237	256	242	1,230	1,008	9,930	*105,000	
84 Lake Geneva, Ist	George Winters	'15-'42	46	155	44	0	25	46	3	5	52	638	0	28	25	37	152	7	133	140	1,967	*41,500
85 LaSalle, Ist	Albert H. Schoenfeld	'09-'33	183	291	0	25	26	4	1	1	68	24	6	30	32	7	133	140	4,629	2,805	68,000	
86 Lakewood, Ist	(G. M. W. Fulcomer, §)	'11-'43	8	24	0	0	0	0	0	23	35	0	0	9	10	0	0	0	42	0	440	1,700
87 Lake Mills, Ist	Thomas N. Hoffman	'10-'29	65	203	30	12	14	3	1	6	0	0	0	23	9	10	0	0	200	22	2,897	*42,000
88 Lakeside, Ist	Fred I. Babcock, Lic.	'35	30	78	15	3	7	0	2	2	35	25	5	24	26	0	0	100	30	1,600	201	2,000
89 Land O'Lakes, b	A. E. Frederick, Meth., §	'08-'37	5	17	2	0	2	0	2	0	30	40	0	9	4	4	0	17	34	201	2,000	
90 Leon, Sparta, R.D.	Robert F. Merritt, §	'04-'39	13	42	10	2	2	0	2	2	28	45	10	41	14	17	0	72	13	1,054	6	1,500
91 Lone Rock, Com.	(Inactive)		11	12	10	0	0	0	0	0	0	0	0	0	0	0	0	0	0	0	0	1,500
92 Longwood, Withee, R.D.	Harvey H. Sherwood, Lic., §	'42	2	12	0	0	0	0	0	0	19	15	5	10	6	6	0	22	21	335	1,200	
93 Lyndville, Ist	Alfred W. Swan	'21-'30	871	2,008	415	64	129	22	29	89	485	887	200	1,318	604	658	566	3,146	2,012	33,423	445,903	
94 Madison, Ist	Ayer Thomas Wallace	'09-'33	82	243	36	13	15	2	4	6	85	120	15	206	88	95	148	537	50	3,380	29,000	
95 " " " "	Andrew H. Lambright	'24-'44	176	467	64	22	41	8	0	8	155	171	44	193	81	94	5	373	133	5,435	73,000	
96 " " " "			7	20	10	0	0	1	0	4	0	0	0	3	1	1	0	5	17	0	1,000	
97 " " " "			70	177	33	7	9	3	0	3	66	72	22	63	27	29	0	119	126	1,572	14,500	
98 Manning, Readstown	Ralph W. Everroad	'21-'42																				
99 Mazomanie, Com.	Walter L. Spencer, §	'28-'44	23	58	29	0	1	1	1	27	73	685	55	55	29	25	10	112	10	143	2,460	*17,000
100 McFord, People's	Otto R. Thome	'19-'39	79	163	23	37	37	1	1	2	0	0	0	6	2	2	0	88	938	302	6,975	*70,000
101 Mellon, Union	Elmer S. Freeman	'22-'43	178	453	48	38	49	2	9	163	280	453	205	222	58	58	222	58	938	302	6,975	*70,000
102 Menasha, Ist	John M. Buman	'28-'40	185	248	59	14	4	3	2	7	102	72	24	186	83	88	81	438	178	3,028	39,000	
103 Menomonie, Ist	Raymond W. Newell	'31-'42	109	236	35	8	16	5	1	8	69	88	10	145	62	66	43	316	246	2,047	*21,000	
104 Milton, Ist	Edmund J. Hamalainen, §	'19-'41	20	58	0	0	0	0	0	0	51	35	0	36	16	18	0	70	40	1,570	5,890	
105 Milwaukee, Luther, d	R. Gustav Mertins	'13-'36	137	264	0	20	24	2	0	2	215	112	50	144	31	58	513	437	3,300	105,000		
106 " " " "	F. Gustav Mertins	'04-'35	137	264	0	20	24	2	0	2	215	112	50	144	31	58	513	437	3,300	105,000		
107 " " " "	Frank M. Sheldon	'13-'36	137	264	0	20	24	2	0	2	215	112	50	144	31	58	513	437	3,300	105,000		
108 " " " "	Paul G. Russo, r	'40-'42	223	465	25	40	79	6	9	38	237	175	35	202	92	100	229	623	252	8,764	*50,000	
109 " " " "	Roscoe Graham, i	'07-'24	11	1,037	54	62	124	7	18	44	346	630	225	2,559	1,158	1,287	800	5,814	3,188	23,337	*307,000	
110 Mineral Point, Ist	(Donald W. Clayton, e)	'41-'42																				
111 Mondovi, Ist	Earl E. Remaly	'32-'39	153	376	44	15	9	4	26	130	96	25	190	78	90	0	358	173	5,903	8	64,000	
112 Mukwonago, Ist	J. Martin Peterson	'06-'42	97	162	30	6	9	4	4	4	0	0	0	33	37	8	158	54	2,210	11,500		
113 Navarino, Union of Maine	Arthur N. Brown	'16-'34	72	191	11	10	14	1	2	3	63	100	25	95	44	48	0	187	386	1,677	*15,000	
114 Neillsville, Ist	Ray Curless, §	'44-'42	18	41	12	3	4	0	0	0	30	640	0	0	0	0	0	0	0	0	400	3,600
115 Nellyville, Ist	George W. Longenecker	'95-'16	54	110	7	7	3	1	0	4	0	0	0	19	20	0	82	15	870	15,000		
116 Nekosia, Ist	Charles A. O'Neill	'08-'15	85	231	60	39	37	3	5	24	120	23	50	24	25	0	100	51	2,150	21,000		
117 New London, Ist	John R. Becker	'42-'44	110	236	44	18	18	5	3	8	100	65	22	58	28	30	1	117	64	3,404	*40,500	

Contributions to War-Victims-and-Service are included in "Other Gifts"; for record by churches, see pages 55-74.

a Presb. b Ely Memorial. c Presb. d Finnish. e Presb. f Assn. g Presb. h Assn.

Explanation of Reference Marks, Page 75.

CHURCHES	MINISTERS	MEMBERS	Admitted	Removed			Church School	Young People's Organizations	Gifts on Apportionment					Local Finances						
				C.	To.	D.			L.	T.	Average Attendance	Budgeted		Un-budgeted	Total	Other Gifts	Home Exp.	Value Church Property		
												Ma.	To.						Ab.	Conf.
★117 New Richmond, Fed.	Names	Ord. Cld.	Org.	1	3	0	0	1	2	173	50	51	50	23	174	35	1,550	4,000		
★118 Nichols	Lambert S. Orton	'43-'44	1864	57	158	60	0	0	0	—	—	3	1	1	5	5	207	1,000		
★119 Norrie	Ray Carlless, §	'44-'43	1921	10	23	1	0	0	0	—	—	3	1	1	5	0	0	1,000		
★120 Oconomowoc, Ist	Dwight Schofield, §	'15-'43	1892	3	0	0	0	0	0	60	23	140	50	60	250	95	3,653	15,000		
★121 Orange, Webster, R.D.	Charles M. Tresidder, Lic.	'42	1841	65	170	27	2	9	5	3	0	3	1	1	5	0	0	2,000		
★122 Oakosh, Ist	William R. Hiett, Evang.	'40-'39	1905	12	22	13	0	2	1	3	0	3	1	1	5	0	120	2,000		
★123 Plymouth	Jesse P. Poiree, r	'33-'40	1849	221	590	58	14	33	7	20	12	370	159	171	92	235	11,942	122,000		
★124 Osoes, Ist	Clifford C. Crump, Lic., §	'41	1848	64	137	22	10	10	2	1	3	47	68	6	343	107	2,254	50,000		
★125 Owen, Ist	L. Gerhard Moland	'28-'44	1878	26	74	23	0	3	4	62	25	122	50	55	232	112	1,982	12,500		
★126 Park Falls, Ist	Walter L. Spencer	'02-'15	1897	173	410	40	13	18	31	1	1	33	100	15	45	40	1,245	15,200		
★127 Phelps, Ist	Benjamin F. Schoenfeld	'19-'36	1908	27	67	21	5	7	4	7	33	30	15	43	233	3,050	40,000			
★128 Twin Lakes, Union	William P. Powell	'19-'36	1923	13	39	11	3	4	0	0	16	7	3	0	127	93	1,911	8,000		
★129 Pine River	Donald W. Vandeweyer, a	'44	1856	4	10	0	2	0	2	0	9	3	3	0	30	131	399	2,200		
★130 Pitsville, Ist	Charles E. Olson, Meth.	'35-'44	1881	34	96	24	0	2	0	81	20	28	13	13	0	15	39	303	1,900	
★131 Plattville, Ist	A. Wilson C. Emigholz	'21-'43	1904	136	339	99	11	17	2	4	6	73	20	91	54	114	1,426	4,500		
★132 " Linia Union	Lesar Duwiddie, Lic., §	'43	1859	5	23	5	10	10	0	1	1	3	6	0	20	20	25	3,300	39,000	
★133 " Cornelia, Mt. Zion	W. Wilson C. Emigholz	'21-'43	1871	92	67	43	0	0	2	4	9	13	6	0	25	0	353	3,000		
★134 Plymouth, Ist	Samuel Bullough	'17-'26	1857	121	283	39	5	29	5	129	17	66	37	37	150	130	4,528	26,200		
★135 Fort Washington, Ist	Paul Hurrell, Presb. Stud.	'44	1898	94	190	36	1	4	5	58	42	47	21	23	96	21	3,322	15,000		
★136 Totosi, Davies Memorial	William J. Steele, b	'44	1892	29	94	15	9	9	2	5	7	6	2	1	11	11	874	8,000		
★137 Prentice, Ist	Edward W. Savage	'14-'42	1852	20	64	15	5	5	10	71	7	30	15	15	6	60	13	745	5,000	
★138 Racine, Christ, German	Hugo Flaig, §	'15-'36	1850	75	150	0	2	2	0	140	60	35	0	48	0	154	0	2,750	14,000	
★139 Racine, Christ, German	Leslie J. Bennett	'17-'43	1842	280	560	106	16	32	12	4	16	38	16	106	4	727	300	5,850	48,000	
★140 " Ist.	Robert B. O'Neill	'26-'45	1892	206	546	56	7	28	6	18	15	425	186	20	45	857	606	7,538	80,000	
★141 Rensselaer, Ist	Edward L. Royle, d, §	'37-'43	1840	54	114	24	0	2	0	95	10	18	8	0	35	0	1,280	10,000		
★142 Racine, Christ, German	W. Wilson C. Emigholz	'17-'43	1851	24	0	0	0	0	0	58	20	65	31	31	130	217	1,980	10,000		
★143 Racine, Christ, German	W. Wilson C. Emigholz	'17-'43	1851	24	0	0	0	0	0	58	20	65	31	31	130	217	1,980	10,000		
★144 Racine, Christ, German	W. Wilson C. Emigholz	'17-'43	1851	24	0	0	0	0	0	58	20	65	31	31	130	217	1,980	10,000		
★145 Racine, Christ, German	W. Wilson C. Emigholz	'17-'43	1851	24	0	0	0	0	0	58	20	65	31	31	130	217	1,980	10,000		
★146 Racine, Christ, German	W. Wilson C. Emigholz	'17-'43	1851	24	0	0	0	0	0	58	20	65	31	31	130	217	1,980	10,000		
★147 Rice, Union	Edw. L. Spencer, §	'28-'41	1886	13	28	5	2	4	0	14	0	17	8	0	32	10	221	2,000		
★148 Ripon, Ist	Ralph W. Austin	'23-'41	1867	146	386	35	9	27	4	65	30	321	146	163	425	5,090	31,000			
★149 Ripon, Ist	Hario H. Ferris	'23-'41	1867	146	386	35	9	27	4	65	30	321	146	163	425	5,090	31,000			
★150 Roberts	Clean A. Rowles	'26-'39	1850	143	390	4	12	27	5	16	189	60	45	63	7	569	174	3,947	27,500	
★151 Rochester, Ist	Kenneth H. Ewing	'17-'45	1883	74	209	32	15	0	1	169	62	325	221	202	151	3,069	4,420	81,000		
★152 Rosendale, Ist	John R. Becker, §	'42-'44	1848	58	114	11	5	5	4	123	41	80	100	67	40	356	209	2,337	30,500	
★153 Roylston, Ist	Raymond H. Ewing	'42-'44	1848	58	114	11	5	5	4	123	41	80	100	67	40	356	209	2,337	30,500	
★154 Seymour, Ist	Kenneth E. Ballard, Lic.	'44-'42	1863	49	120	45	5	2	3	43	14	80	23	14	0	56	20	1,972	7,000	
★155 Selyman, Ist	Alfred D. Heininger	'17-'45	1840	103	12	17	3	5	8	1	37	0	21	10	0	121	1,066	4,000		
★156 " Immanuel, German	W. Wilson C. Emigholz	'44-'42	1844	331	725	176	33	38	7	11	165	84	531	290	195	1,212	11,811	63,470		
★157 Shocoin, Ist	W. Wilson C. Emigholz	'44-'42	1844	331	725	176	33	38	7	11	165	84	531	290	195	1,212	11,811	63,470		
★158 Shocoin, Ist	W. Wilson C. Emigholz	'44-'42	1844	331	725	176	33	38	7	11	165	84	531	290	195	1,212	11,811	63,470		
★159 Somers, Ist	S. Bryant Welles, §	'06-'43	1844	25	43	0	3	0	0	68	60	0	15	7	22	10	54	43	1,129	4,000
★160 South Milwaukee, Ist	W. Wilson C. Emigholz	'16-'29	1854	84	191	0	19	1	0	1	67	105	26	39	0	150	33	3,368	12,000	

Contributions to War-Victims-and-Service are included in "Other Gifts"; for record by churches, see pages 55-74. a Lay. b Presb. c Meth. Explanation of Reference Marks, Page 75.

CHURCHES	MINISTERS		MEMBERS				Removed		Church School	Young People's (Organizations)	Gifts on Apportionment			Other Gifts		Local Finances						
	Cities or Towns	Org.	Names	Ord. Cld.	Ma.	To.	Ab.	C.			To.	D.	L.	T.	Average Attendance	Conf.	Am. Board	Home Board	Un-Budgeted	Total	Home Exp.	Value Church Property
*161 Sparta, Ist	1855	Frank J. Wright	26-41	164	508	75	23	32	11	6	17	234	37	519	219	242	185	1,115	464	7,308	*95,500	
*162 Spooner, Anah Immanuel	1931	†Joseph P. Pennington, §	41-38	32	19	6	8	1	0	1	1	26	12	4	4	4	0	17	64	490	2,000	
*163 Springbrook, Ist	1903	†Joseph P. Pennington, §	41-38	69	223	0	0	0	0	0	1	10	16	10	23	25	4	0	52	49	450	1,200
*164 Spring Green, Ist	1899	†Robert F. Merritt	94-39	37	190	31	3	11	3	2	13	64	75	15	51	23	29	119	33	257	*13,000	
*165 Spring Valley	1893	Hazel E. Foster, Lic.	44	66	170	5	9	11	2	4	0	68	5	102	40	53	11	215	34	1,376	*9,500	
*166 Steuben, Ist	1897	†Wm. Joseph Calow, §	16-44	23	173	35	0	0	0	0	18	45	0	26	12	0	59	20	270	*8,825		
*167 Steurgeon Bay, Hope	1883	Luther E. Stonecipher	16-40	133	153	25	2	7	4	3	1	7	68	30	33	47	17	178	196	3,596	*18,000	
*168 Superior, Hope	1891	†Alfred C. Abrahamson, Lic.	44	135	42	0	3	3	2	2	1	1	70	15	50	21	104	380	1,620	*8,500		
*169 Superior, Central M.C.	1887	†Harold N. Ames, Meth.	44	165	165	80	0	0	0	0	0	25	8	3	4	0	15	176	638	*3,500		
*170 Suring, Maple Valley	1894	†Erwin C. Westhouse, Lic.	15-44	37	11	20	0	4	0	1	0	25	0	2	2	25	3	0	576	5,000		
*171 Three Lak's, Union	1918	†Frank L. Tomcenabale, §	15-44	37	115	20	0	6	6	22	44	60	16	75	35	38	10	15	0	2,973	*25,000	
*172 Tomahawk, Ist	1890	Edwin O. Berrett, Lic.	37	69	12	9	22	1	1	1	22	44	60	16	75	35	38	10	15	0	2,973	
*173 Trego, Ist	1887	†Walter A. Smith, r	36-44	35	69	12	9	22	1	1	1	22	44	60	16	75	35	38	10	15	0	
*174 Trempealeau, Fed.	1906	†Joseph P. Pennington	41-38	6	24	4	2	5	1	0	1	2	35	33	0	30	14	15	23	82	0	39
*175 Tripoli, Union	1857	†Geo. H. Marshall, Meth.	14-44	21	59	24	0	2	1	2	2	35	33	0	30	14	15	23	82	0	39	
*176 Tripp, Union	1915	†Walter A. Smith, r, §	36-44	9	27	0	0	0	0	2	2	35	33	0	30	14	15	23	82	0	39	
*177 Triux, Eau Claire, R.D. 2	1896	†Alfred J. Ward, §	33-38	44	94	22	1	2	0	0	6	30	30	0	43	19	20	15	97	66	590	6,000
*178 Two Rivers, Grace	1851	Donald Mills	42-44	217	493	106	16	15	1	2	12	12	30	30	30	24	12	17	30	83	375	3,500
*179 Union Grove, Ist	1844	†R. Glenn W. Collins, §	31-45	92	242	25	10	24	1	3	4	119	30	186	76	80	2	353	151	3,048	*41,000	
*180 Unity Center, Townsend	1920	†G. M. W. Folcomer, §	11-43	4	0	0	0	0	0	0	0	0	0	0	0	0	0	0	0	195	1,200	
*181 Vesper, Ist	1899	†E. A. Finn, Presb.	13-39	23	48	6	8	14	1	1	2	0	0	0	2	1	1	0	5	17	1,006	3,600
*182 Walworth	1892	†Wm. Arthur Anderson, Stud.	13-39	166	165	30	1	6	1	0	1	0	0	0	0	0	0	0	5	0	2,100	*9,500
*183 Watersmeet, Union, d	1922	†Fred L. Babcock, Lic.	35	13	23	1	6	1	0	0	1	0	0	0	0	0	0	0	10	85	516	3,400
*184 Watertown, Ist	1845	Clarence W. Pinkney	00-26	175	396	15	25	5	2	3	40	125	45	108	68	312	106	463	312	4,166	*43,000	
*185 Watkiss, Ist	1838	Alfred E. Gregory	05-27	587	117	19	25	5	2	1	130	125	20	231	110	121	106	576	355	75,000	*5,000	
*186 Wauvup, Union	1845	†Leo L. Dueson, r	24-41	155	489	20	31	4	2	1	1	130	125	20	231	110	121	106	576	355	75,000	
*187 Wauwatosa, Ist	1842	Henry James Lee, i	13-25	401	893	250	45	7	0	16	55	323	656	190	915	432	469	1,103	918	14,304	*74,500	
*188 West Depece, Ist	1866	William T. Rice, i	97-32	50	152	36	0	1	3	0	0	38	10	28	11	12	0	51	26	1,772	*32,500	
*189 White Creek, Ist	1870	†J. H. Davis, Presb.	10-32	34	120	10	0	0	0	0	0	0	0	0	0	0	0	0	0	0	0	
*190 Whitewater	1840	Harold P. Reksstad	24-44	158	424	42	16	28	8	12	54	155	129	80	670	315	32	0	1,355	727	6,707	*18,500
*191 Williams Bay, Ist	1866	Curvin E. Benneman	14-40	7	155	31	7	15	3	5	8	165	46	49	131	67	43	305	347	2,882	*19,000	
*192 Windsor, Union	1858	Yvonne S. Stevens	14-41	72	181	30	8	13	3	5	140	49	25	85	35	40	37	217	317	3,341	*3,000	
*193 Wisconsin Rapids, Ist	1822	Robert W. Kingdon, r	28-40	207	561	56	28	36	0	13	21	156	257	137	564	280	276	221	1,311	851	8,263	*44,000
*194 Wyalusing	1893	†Benjamin R. Bauman, §	01-41	7	14	9	0	0	0	0	0	20	0	6	2	2	0	10	0	90	3,000	
Gifts church undesignated:																						
Totals:				16,686	41,020	6,193	1,850	2,914	541	597	1,756	94	16,074	4,314	28,508	14,340	15,252	121,600	70,650	38,494	570,178	5,319,350

Contributions to War-Victims-and-Services are included in "Other Gifts"; for record by churches, see pages 55-74.

The apportionment figures as reported by the national boards are as follows: Budgeted — A.B.C.F.M., \$14,340; Home Boards, \$15,282. Unbudgeted — \$112,158.

Explanation of Reference Marks, Page 75.

g. Lic. b. Presb.

WISCONSIN SUMMARY

CHURCHES CHANGED: (1) Superior, Pilgrim to Superior, Central M.C. CHURCHES: 194. Served by pastors: 187 (installed 6; recognized 8; other Cong. and Chr. 124; 1 other denom. 27; licentiates 18; unclassified 4). No. pastors serving: 144. Inactive churches: 1. Vacant churches: 6. MINISTERS IN FULL STANDING: 172 (pastors 112; others 60). NO. OF CHURCHES REPORTING: Av. Ch. Attendance 112; Ch. School 171; Y.P. Org. 115; Home Expanses 190; Church Property 190; Parsonage 127; New Building Expenses 84 (amount \$102,617); Invested Funds 63 (amount \$245,818); Debs 24 (amount \$158,278). NO. OF CHURCHES CONTRIBUTING TO APPOINTMENT AND OTHER BENEFICENCES: 190 (amount \$109,144); On appointment 189 (state conf. 184; A.B.C.F.M. 186; Home Boards 186; Unbudgeted 106). Other Gifts 154. SALARIES: No. churches and yoked gifts reporting 146 (amount \$270,861). Part time supplies 17 (amount \$4,868). Pastoral Units: 129. Average Salary for regular service: \$2,062.

For comparative statistics see Summary I following schedules.

Wyoming Congregational Conference

WYOMING Rev. Harry W. Johnson, Supt. & Reg., 303 Idaho Bldg., Boise, Idaho (State Directory, Pages 24, 25)

See also Colorado Nos. 81-83

CHURCHES	MINISTERS			MEMBERS			Admitted			Removed			Church School	Young People's Organizations	Gifts on Apportionment					Local Finances						
	Cities or Towns	Org.	Names	Ord. Cl'd.	Ma.	To.	Ab.	C.	To.	D.	L.	T.			Attendance	Church School	Young People's Organizations	Conf.	Budgeted			Total	Other Gifts	Home Exp.	Value Church Property	
																			Am. Board	Home Board	Unbudgeted					
★ 1 Big Piney, 1st	1907		¶(Part time supply)		20	50	10	0	0	0	0	0	0	0	0	0	0	0	0	0	0	0	192	9,500		
★ 2 Buffalo, Union	1884		George S. Sloan	'10-'44	39	143	32	0	4	3	3	0	0	15	50	0	0	0	0	181	0	0	2,181	\$17,500		
★ 3 Cheyenne, 1st	1869		Arthur W. Barwick	'12-'40	230	558	10	28	0	0	0	123	0	163	30	0	0	0	0	713	673	12,608	\$75,000			
★ 4 Dayton, 1st	1893		¶Harry B. Gordon, §	'39-'43	m10	26	—	5	12	—	—	—	35	30	0	0	0	0	0	3	3	44	603	\$10,500		
★ 5 Douglas, 1st	1887		Louis Gale	'31-'37	74	179	65	15	16	4	2	—	6	20	0	0	0	0	0	9	107	35	2,000	\$9,000		
★ 6 Green River, Union	1886		Berten E. Crane	'13-'44	97	247	19	1	11	1	13	52	59	125	0	0	0	0	0	13	6	25	5	2,500	\$5,000	
★ 7 Keeline, Union	1918		¶Lawrence P. Juell, §	'39-'44	119	247	48	18	20	2	10	12	—	225	50	0	0	0	0	13	6	25	5	3,000	\$1,000	
★ 8 Lusk	1887		¶Lawrence P. Juell	'39-'44	74	179	48	18	20	2	10	12	—	225	50	0	0	0	0	13	6	25	5	3,000	\$1,000	
★ 9 Pinedale, Com.	1907		¶(Part time supply)		113	62	12	0	3	0	0	0	0	0	0	0	0	0	0	0	0	0	1,228	\$1,000		
★ 10 Prairie Center, a	1913		¶Lawrence P. Juell, §	'39-'44	115	37	11	2	3	0	0	0	0	0	0	0	0	0	0	17	3	28	59	205	0	
★ 11 Rock Springs, 1st	1881		J. Vincent Crane	'42-'43	m12	280	19	29	41	2	3	15	—	175	100	0	0	0	0	89	160	25	273	135	4,616	\$8,000
★ 12 Sheridan, 1st	1884		¶Harry B. Gordon	'38-'43	97	230	78	19	29	5	1	0	104	75	43	0	0	0	0	45	156	37	207	40	3,534	\$60,000
★ 13 Van Tassell	1912		¶Lawrence P. Juell, §	'33-'44	5	11	4	0	0	0	0	0	1	5	0	0	0	0	0	4	18	1	23	10	14	\$1,800
★ 14 Wheatland, Union	1893		Clifford Higby	'43-'42	76	192	70	14	18	2	4	6	51	120	23	0	0	0	0	18	39	81	138	176	1,568	\$25,000
★ Gifts — church un-designated:																										
Totals:					881	2,963	368	131	194	22	43	227	56	1,171	296					615	1,501	324	2,490	1,052	34,963	307,175

Contributions to War-Victims-and-Services are included in "Other Gifts"; for record by churches, see pages 55-74. The apportionment figures as reported by the national boards are as follows: Budgeted — A.B.C.F.M., \$664; Home Boards, \$1,532. Unbudgeted — \$322.

Explanation of Reference Marks, Page 75.

WYOMING SUMMARY

CHURCHES: 14. Served by pastors: 14 (Cong. and Chr. 12; unclassified 2). No. pastors serving: 8.
 Part time supplies: 2.
 MINISTERS IN FULL STANDING: 15 (pastors 9; others 6).
 FAMILIES: 1,011.
 NO. OF CHURCHES REPORTING: Av. Ch. Attendance 5; Ch. School 12; Y. P. Org. 6; Home Expenses 14; Church Property 13; Personnel 10; New Building Expenses 5 (amount \$5,201); Invested Funds 3 (amount \$9,740); Debts 1 (amount \$1,622).
 NO. OF CHURCHES CONTRIBUTING TO APPORTIONMENT AND OTHER BENEVO- LENCES: 13 (amount \$4,072); On apportionment 13 (A.B.C.F.M. 12; Home Boards 12; Unbudgeted 13); Other Gifts 11.
 SALARIES: No. churches and voted fields reporting 9 (amount \$15,887). Part time supplies 1 (amount \$152). Pastoral Units: 8. Average Salary for regular service: \$1,967.
 NEW BUILDING EXPENSES: Nos. 2, 3, 4, 6, 14.
 YOKED CHURCHES: Nos. 1-9; 4-12; 7-8-10-13.
 For comparative statistics see Summary I following schedules.

Afro-Christian Convention

AFRO CHRISTIAN New York, New Jersey and Pennsylvania Conference Mrs. Jannie G. Brodie, Reg., 1015 Trinity Ave., New York 56, N. Y.
 (State Directory, Pages 24, 25)

See also North Carolina, Colored; Virginia, Colored

CHURCHES	CITIES OR TOWNS	ORG.	MINISTERS			MEMBERS			ADMITTED			REMOVED			Church School	Young People's Organizations	Gifts on Apportionment				Local Finances				
			Names	Ord.	Cld.	Ma.	To.	Ab.	C.	To.	D.	L.	T.	Average Attendance			Conf.	Budgeted		Home Board	Unbudgeted	Total	Other Gifts	Home Exp.	Church Property Value
																		Am. Board	Home Board						
1	NEW JERSEY	1924	John L. Mayfield, §		'23-'36	15	41	—	0	3	0	0	0	—	—	10	0	0	0	0	10	4	490	—	
2	NEW YORK		George Martin		'23-'24	124	67	10	—	9	24	0	0	0	48	0	0	0	0	0	0	0	100	—	
3	NEW YORK	1904	Robert B. Brodie		'24-'29	16	83	—	—	15	0	1	1	30	20	15	0	0	0	0	15	6	1,000	—	
4	"	1926	Butner N. Edwards		'24-'29	13	54	—	—	3	3	1	0	1	5	8	0	0	0	0	8	4	1,030	—	
5	"	1927	George C. Persico		'37-'41	14	43	—	—	—	—	—	—	41	—	0	0	0	0	0	0	0	500	—	
	Totals:					75	288	10	12	45	1	1	2	37	98	33	0	0	0	33	14	3,120	—		

Contributions to War-Victims-and-Services are included in "Other Gifts"; for record by churches, see pages 55-74.
 The apportionment figures as reported by the national boards are as follows: Budgeted — A.B.C.F.M., 0; Home Boards, 0. Unbudgeted — 0.
 Explanation of Reference Marks, Page 75.
 CHURCHES: 5. Served by pastors: 5 (Cong. and Chr. 5). No. pastors serving: 5.
 MINISTERS IN FULL STANDING: 15 (pastors 5; others 10).
 FAMILIES: 182.
 NO. OF CHURCHES REPORTING: Av. Ch. Attendance 3; Ch. School 3; Y. P. Org. 2; Home Expenses 5; New Building Expenses 1 (amount \$200).
 NO. OF CHURCHES CONTRIBUTING TO APPORTIONMENT AND OTHER BENEVO- LENCES: 3 (amount \$47); State Conf.: 3. Other Gifts 3.
 SALARIES: No. churches and yoked fields reporting 2 (amount \$500). Part time supplies 2 (amount \$500). Pastoral Units: 2.
 NEW BUILDING EXPENSES: No. 4.
 For comparative statistics see Summary I following schedules.

SUMMARY OF CHURCHES BY STATES, 1620-1860

Year	Mass.	Conn.	R. I.	N. H.	Va.	Md.	N. Y.	N. J.	S. C.	Ga.	Me.	Vt.	Pa.	Ohio	Mich.	Ia.	Ind.	Ill.	Wis.	Mo.	Ore.	Cal.	Minn.	Kans.	Neb.	Total No. Churches
1620	1*																								1	
1630	5																								5	
1640	27	4	1	5																					37	
1650	42	11	1	5	1	1																			61	
1660	46	15	1	5	0	0																			67	
1670	58	20	1	5	0	0	1																		85	
1680	61	25	1	5	0	0	2																		94	
1690	67	29	2	5	0	0	3																		105	
1700	78	36	2	5	0	0	4																		145	
1710	86	46	3	11	0	0	5	17	2	1	2														145	
1720	124	68	4	15	0	0	7	15	0	0	3														155	
1730	159	95	5	21	0	0	12	15	0	0	6														230	
1740	204	116	6	26	0	0	13	15	0	0	9														301	
1750	219	145	7	33	0	0	13	12	0	0	9														377	
1760	262	182	8	36	0	0	11	11	0	0	13														461	
1770	301	178	9	36	0	0	15	19	0	0	13														499	
1780	310	178	10	36	0	0	16	19	0	0	16	5													503	
1790	332	193	10	36	0	0	19	8	0	0	37	16													663	
1800	344	196	19	105	0	0	28	5	0	0	45	39	1												742	
1810	361	201	11	120	0	0	33	5	0	0	65	74	1												889	
1820	382	202	12	155	0	0	41	5	0	0	96	159	8												1,108	
1830	477	212	13	150	0	0	200	2	0	0	113	189	39	42											1,317	
1840	409	233	16	170	0	0	143	4	0	0	141	203	11	56						13					1,437	
1850	469	249	21	172	0	0	179	4	0	0	209	205	11	99						59	1				1,591	
1860	490	269	23	184	0	0	203	6	0	0	247	194	18	133						129	2				1,917	
												195	26	198							10	2				2,527

* The Plymouth group was in reality a part of John Robinson's church at Leyden.

† 1863 figures.

States not given had no Congregational churches in 1860.

Figures in *Italic* not definitely known to be exact for given year.

BOOKS FROM WHICH FIGURES WERE TAKEN

Punchard, George, *History of Congregationalism*, Vols. IV and V.

Dunning, Albert E., *Congregationalists in America*.

Sweet, Wm. Warren, *Congregationalists in America*.

Weidle, Luther A., *Pageant of America*.

Dexter, Henry M., *Handbook of Congregationalism*.

Clark, Calvin M., *History of Congregational Churches in Maine*.

Clark, Joseph S., *Historical Sketch of Congregational Churches in Massachusetts*.

Contribution to the Ecclesiastical History of Connecticut.

SUMMARY I — COMPARATIVE TABLE BY CONFERENCES

Table with columns: CHURCHES, MEMBERS, CHURCH SCHOOLS, MINISTERS, APPOINTMENT, HOME EXPENSES, PROPERTY VALUE, and INVESTED FUNDS. Rows list various conferences like Ala. W., Ala. C., Cal. N., etc.

CONFERENCE	CHURCHES		MEMBERS			Average Attendance		CHURCH SCHOOLS		Y.P. Organizations		MINISTERS		APPORTIONMENT		HOME EXPENSES		PROPERTY VALUE		
	Number	Gain or Loss	Men	Total	Additions	Gain or Loss	In Membership	Members	Reporting	Gain or Loss	Reporting	Gain or Loss	Pastors	Total	Reporting	Gain or Loss	Reporting	Gain or Loss	Reporting	
Tenn. C.	8	0	382	1,165	132	+	30,111	171	—	214	159	5	9	931	55	6,658	269,400	25,000	1,000	
Texas W.	6	1	481	1,176	120	+	21,775	521	—	127	127	5	22	3,745	1,749	29,386	203,500	25,000	6,000	
Texas & Okla. C.	12	—	137	1,880	24	+	11,200	206	—	50	144	6	6	3,745	1,749	4,135	46,700	13,130	—	
Utah.	10	0	455	1,165	144	+	46,162	515	—	10	347	6	6	365	193	31,537	219,700	4,200	—	
Va. C.	197	0	9,108	25,241	1,409	+	557,441	7,913	—	277	2,505	67	107	52,460	7,068	353,304	3,553,413	1,557,285	—	
Va. C.	32	+	1,091	3,140	56	+	31	1,428	—	170	2,000	0	24	183	367	24,387	133,690	13,000	—	
Wash.	123	1	6,500	17,957	1,310	+	532,821	10,846	—	359	2,360	70	140	47,177	5,099	361,376	2,204,630	86,300	89,593	
Wis.	191	0	16,630	42,028	2,914	+	1,128,041	16,074	—	868	4,314	112	172	70,630	9,930	570,178	5,319,380	75,161	245,818	
Wyo.	1	0	881	2,263	194	+	43,501	1,171	—	113	206	9	15	2,490	276	34,963	307,175	0	950	
Afro. Chr. Conv. (N. Y.)	5	0	75	238	45	+	14,371	98	—	24	25	5	15	33	78	3,120	—	100	—	
Totals	5,875	-16	430,322	1,113,930	70,923	+20,605	6,088	489,677	—	14,554	184,255	3,075	5,675	2,133,153	4,260,657	17,467,525	166,755,319	113,234	29,420,732	
A.B.C.F.M.	687		120,211		64,349															

† Congregational and Christian ministers in full standing.

α Average attendance is for 2,962 churches reporting.

* Average salary does not include part-time when known.

DISTRIBUTION OF APPORTIONMENT TO STATES AND SOCIETIES

Apportionment — 1944:	States	A.B.C.F.M.	Board of Home Missions			Annuity Fund	Council for Social Action	Unit Plan	Totals
			A.M.A.	Church Extension	Ministerial Relief				
Budgeted.....	\$639,316	\$628,794	\$111,742	\$ 69,937	\$ 105,612	\$82,515	\$49,844	\$1,897,730	
Unbudgeted.....	17,193	23,140	210	97,077*	—	—	—	332,410	
Totals.....	\$657,009	\$651,934	\$111,952	\$167,084	\$105,612	\$82,515	\$49,844	\$2,140,140	

* Christmas Fund. Distribution total of \$2,140,140 in excess of total in table Summary I. This amount was received by A.B.C.F.M. and not reported in Conference reports. The Committee for War Victims and Services received \$144,896 which is recorded under "Other Gifts"; for detail see pages 55-74.

SUMMARY II — COMPARATIVE TABLE BY YEARS

(The totals for and including 1930 are for Congregational churches only; for Christian summary of past years see page 267.)

Table with 30 columns: CHURCHES (New, Dropped, Vacant, Mem), MEMBERS (Total, Confession, Additions), REMOVALS (Death, Letter, Revision, Total), ASSENT MEMBERS, MINISTERS (Pastors, Ord. Miss., Deid, Total), BAPTISMS (Adult, Infants, Total), CHURCH SCHOOLS (No. Chs., No. Members, Total), APPOINTMENTS CONTRIBUTIONS (No. Chs., Total), HOME EXPENSES (No. Rptg., Total). Rows represent years from 1863 to 1944.

* Totals differ from the figures in 1923-31 Year Books as to members, ministers, appointments and benefices because of errors discovered after printing.
† In previous years this figure included New Building Expenses, which in 1944 amounted to \$3,122,188, making a combined total of \$20,589,713.

SUPPLEMENTARY SUMMARY

Weekday Church Schools: Number of churches reporting, 402. Leaders and members, 19,844.
Vacation Church Schools: Number of churches reporting, 926. Leaders and members, 45,874.
Other Study Groups, Clubs, etc.: Number of churches reporting, 1,370. Leaders and members, 79,609.
Educational Activities: Number of churches reporting, 3,417. Total number of persons engaged in activities, 566,866. (This includes leaders and members, and avoids duplication of educational groups where possible.)
Families: Number, 539,944. Previous year, 594,976.
Average Church Attendance: Number of churches reporting, 2,962. Total, 260,917, Average, 88. The report on "Average Attendance Principal Sunday Service" gives the record of such churches as report. In Summary I the average by conferences is shown and in the total the average for the country. In the state summaries will be found the number reporting in each state.
Ministers in Full Standing: Pastors, 3,075 (installed, 307, recognized, 110). Pastors Emeritus, 155, Denominational Officials, 110. Missionaries, College Pastors, etc., 97. Educators, 237. In other Religious Work and Chaplains, 545. In Business and Professions, 464. Others, 992. Total, 5,675.
Independent Mission Schools: Number, 7. Loss, 10. Membership, 617. Loss, 169.
Salaries: Total, \$7,137,501 (paid supplies, \$316,339, Salary Units, 3,277), Average Salary, \$2,082. The average salaries reported in Summary I are based on the annual rate *actually received* by each minister whether serving one or more churches and including missionary aid. These are *not comparable* with reports in previous Year Books which were based on salaries expected to be paid.
Parsonages: Number, 3,295.
Legacies: Number of churches reporting, 423; Total, \$1,072,867.
New Building expenses: Number of churches reporting, 2,015. Total, \$3,122,188.
Debts: Number of churches reporting, 856. Total, \$4,494,483.
Unbudgeted Apportionment Contributions: Total, \$332,410.
Other Gifts (Special Denominational and Udenominational): Total, \$1,217,671.
All Benevolences: Total, \$3,350,919. Increase, \$436,608.

Size of Churches:

Number of churches having a membership of 9 or less	274
Number of churches having a membership of 10-49	1,278
Number of churches having a membership of 50-99	1,354
Number of churches having a membership of 100-249	1,728
Number of churches having a membership of 250-499	775
Number of churches having a membership of 500-999	326
Number of churches having a membership of 1,000 or more	140
	5,875

Admission to Membership on Confession of Faith:

Number of churches which received 9 or fewer	2,050
Number of churches which received 10-24	1,044
Number of churches which received 25-49	313
Number of churches which received 50-99	90
Number of churches which received 100 or more	10
Number of churches which received none	1,475
Number of churches making no report	893
	5,875

Foreign-speaking Churches: Armenian, 19; Assyrian, 1; Chinese, 6; Czechoslovak, 3; Dano-Norwegian, 7; Filipino, 9; Finnish, 36; French, 3; German, 192; Hawaiian, 5; Indian, 27; Italian, 6; Japanese, 14; Portuguese, 1; Scandinavian, 3; Slovak, 7; Spanish, 29; Swedish, 43; Turkish, 1; Welsh, 57. Total, 469.
Foreign Missions (Supplementing data under Summary I): Places of Service, 2,894; Number of missionaries, 358; Native force, 6,009; Total Christian Community, 236,985; Number of schools, 1,213; Native contributions, \$573,454, of which \$178,362 is for Christian work.

CHRISTIAN SUMMARY

COMPARATIVE TABLE BY YEARS

Year	Churches Total	Members Total	Additions Confession	Ministers	S. S. Members	Benevolences	Home Expenses
1896	1,424	107,868		1,391			
1898	1,489	109,667		1,449			
1902	1,350	101,597		1,538			
1906	1,316	97,137		1,175			
1910	1,307	101,468		984			
1915	1,350	109,478		1,418			
1920	1,204	105,310		1,087			
1925	1,052	108,182		1,050	90,694	\$245,770	\$ 957,132
1926	1,108	105,849		1,123	94,516	316,280	1,006,765
1927	1,157	109,641	3,370	1,177	92,606	308,373	1,003,389
1928	1,778	105,684	3,797	1,090	86,432	351,613	1,183,719
1929	1,151	112,122	3,396	1,113	85,617	330,582	1,010,118
1930	1,137	108,188	3,793	1,135	79,120	350,215	832,651
1931	1,099	104,091	a5,897	merged	75,431	merged	599,288

a Total additions.

CONFERENCE AND SOCIETIES
 CONDENSED STATEMENT OF RECEIPTS, DISBURSEMENTS AND FUNDS OWNED AND HELD IN TRUST

CONFERENCES	Contributions	Fellowship Dues	Investment Income	Other Income	Total Receipts	Adminis- tration and Promotion	Work of Organization	Annuities Pensions	Other Disburse- ments	Total Disburse- ments	Funds Owned	Funds Held in Trust
<i>New England</i>												
Connecticut	\$ 26,975	\$ 4,467	\$ 39,325		\$ 70,767	\$ 19,825	\$ 48,437	\$ 3,203	\$ 71,485	\$ 71,485	\$ 951,673	\$ 469,608
Maine	23,714	4,494	6,294		34,472	10,053	18,989	313	29,325	29,325	183,794	291,731
Massachusetts	39,296	26,586	70,503		147,100	87,608	87,608	3,080	140,926	140,926	1,699,268	799,685
New Hampshire	15,914	855	23,143	\$ 10,715	41,513	18,336	9,924	6,319	1,944	36,343	258,065	698,368
Rhode Island	10,380	732	80		11,612	4,345	3,863	900	689	9,797	32,172	5,200
Vermont	21,199	1,790	5,899	12	28,900	10,727	13,968	1,779	26,474	26,474	186,416	554,862
	137,508	38,924	145,214	12,718	334,364	113,453	182,899	13,815	4,412	314,549	3,371,408	2,699,514
<i>Middle Atlantic</i>												
Middle Atlantic	20,896	740	3,148	4	21,610	12,624	8,247	735	21,606	21,606	54,400	14,500
New York	31,523	3,733	5,183	5,183	45,587	21,831	13,818	670	1,800	38,119	84,160	14,500
Pennsylvania	9,759	168	183	34	10,144	7,643	810	12	8,465	8,465	14,135	14,500
	62,148	4,641	3,331	5,221	75,341	42,098	22,875	670	2,547	68,190	152,695	14,500
<i>Mid-West</i>												
Colorado	10,158	453	793		11,404	6,990	1,918	1,177	1,215	8,908	24,000	38,253
Illinois	27,976	2,196	1,554		31,726	20,816	5,432	1,477	2,840	28,640	66,426	38,253
Indiana	7,184		38		7,222	5,117	2,405		7,522	15,182	131,039	3,762
Iowa	17,229	1,898	3,592	2,853	25,572	18,869	3,255	1,198	2,493	25,815	18,326	3,762
Kansas	7,242	542	695		8,479	6,500	1,272	74	633	8,479	18,326	3,762
Michigan	27,995	2,457	2,445	554	34,451	12,805	10,432	255	941	24,483	65,000	3,762
Minnesota	23,911	1,435	1,324		26,670	12,913	8,241	174	1,788	23,116	61,185	3,762
Missouri	9,731		1,300		11,031	5,200	4,500		9,700	9,700	50,000	400
Nebraska	10,566	1,795	100	93	12,554	9,323	2,275	143	501	12,242	9,100	400
Ohio	30,409	2,822	1,365	880	35,476	25,972	8,883		1,118	33,973	40,075	38,306
Wisconsin	28,868	2,277	916	1,884	33,945					29,997	141,902	38,306
	201,269	15,875	15,122	6,264	238,530	124,505	48,663	3,021	8,689	214,545	628,235	80,751
<i>Pacific Slope</i>												
California, North	23,014		8,765		31,779	13,355	10,195	3,292	614	27,456	122,708	43,646
California, South and Southwest	44,488	1,492	4,372	23,858	74,210	17,179	17,507	610	18,817	64,173	18,400	43,646
Washington	24,825	872	638	1,886	28,221	18,059	8,187	280	8,187	26,526	4,419	18,923
Oregon	11,362	610	465	600	13,037	5,801	5,000		399	11,290	42,832	18,923
	103,689	2,974	14,240	26,344	147,247	64,394	41,039	4,182	19,830	129,445	188,359	62,569
Total—Conferences. LY	\$ 504,614	\$ 62,414	\$ 177,907	\$ 90,547	\$ 795,482	\$344,420	\$ 293,476	\$ 21,688	\$ 35,478	\$ 726,729	\$ 4,337,697	\$2,837,394

SOCIETIES	Contributions	Fellowship Dues	Investment Income	Other Income	Total Receipts	Administration and Promotion	Work of Organization	Annuities Pensions	Other Disbursements	Total Disbursements	Funds Owned	Funds Held in Trust
<i>City Societies</i>												
Chicago Congregational Union.....	\$ 17,665		\$ 14,747	\$ 138,373	\$ 170,785	\$ 35,060	\$ 95,763	\$ 1,080	\$ 8,954	\$ 140,857	\$ 895,535	\$ 20,197
City Missionary Society, Boston.....	23,900		17,685	34,449	76,034	15,990	49,909	3,000		68,899	1,042,576	
Congregational Union, Springfield, Mass.....	610		402		1,012		1,015		35	1,050	61,234	28,663
Worcester City Missionary Society.....	380		2,604		2,604		2,561		124	124	5,020	17,853
Congregational Association of Detroit.....	8,829	\$ 109	2,224		8,829	5,714	509	216	600	4,284	3,460	
Xenopolis Union.....	3,789				3,769	3,559			162	662	6,995	
St. Paul Union.....	912		60	138	1,110	500				14,347	5,242	3,000
New York City Association.....	16,104	411	99		16,614	6,275	8,072		3,410	14,842	177,392	
Congregational Union of Cleveland.....	6,111	275	9,515		15,901	7,100	4,322			38,417	361,434	140,745
Boston Seaman's Friend Society.....	17,832		17,232	4,601	39,665		36,629	1,788		292,057	2,559,558	242,538
Total — City Societies.....	96,112	795	61,964	177,561	336,432	74,198	198,480	6,084	13,295			
<i>Denominational Agencies</i>												
American Board.....	701,890		217,900	226,066	1,145,756	207,177	797,904		135,254	1,140,635	7,874,183	
Board of Home Missions.....	485,705		751,102	196,866	1,436,673	181,281	1,099,669	47,629		1,331,579	25,023,476	227,505
Annuit Fund.....	78,504		368,798	A 892,124	1,339,426	51,106		7,923	496,579	588,608	10,007,306	281,641
Retirement Fund Lay Workers.....			27,549	118,988	146,537	4,717		20,763	21,943	47,423	786,891	
Council for Social Action.....	43,137			21,062	61,229	24,728	39,574		500	64,802		
Service Committee, C.S.A.....	14,204				14,204	7,561	5,902			13,466		
Committee for War Victims and Services.....	B 226,187		2,345	69	226,187	33,881	B 175,637			209,518		
General Council.....		83,623			86,037	38,340	37,422	1,176		76,938	68,371	
Committee for Army and Navy Chaplains.....	16,991				16,991	800	16,319			17,119		
Total — Societies.....	1,506,618	83,623	1,389,994	1,455,805	4,476,010	555,894	2,172,427	77,491	654,276	3,460,088	43,758,930	511,146
Total Conferences and Societies.....	\$2,167,344	\$146,832	\$1,609,865	\$1,682,913	\$5,607,454	\$971,512	\$2,666,383	\$105,243	\$703,049	\$4,478,874	\$50,656,215	\$3,585,018

The above statement covers a one-year period either calendar or fiscal. Reports for Hawaii, Southern Convention and Missionary Districts are not included.

- A — Unit Plan and special reserve contributions..... \$407,168
 Dues, additional deposits, etc..... 300,610
 From Corporation Pilgrim Memorial Fund Income..... 181,701
 Legacies and Matured Conditional Gifts..... 9,665
 \$892,124

B — The Committee for War Victims and Services received and disbursed an additional \$160,000 which is included in the receipts and disbursements of the Societies.

THE UNIT PLAN

of

THE ANNUITY FUND FOR CONGREGATIONAL MINISTERS

287 Fourth Avenue, New York 10, N. Y.

DONALD A. ADAMS } Executive Officers
 FRANK J. SCRIBNER }
 WILLIAM F. FRAZIER, Treasurer
 ROBERT CASHMAN, Chairman

Contributions have been received at the office of the Unit Plan through January 10, 1945 as follows. Gifts listed on this page are also included in the "Unbudgeted Apportionment" column in the statistical pages of the Year Book.

	Annual Quota	Receipts 1944	Cumulative Total 1943-1944
Alabama (W).....	\$ 200	\$ 172.93	\$ 286.78
Alabama-Miss. (C).....	100	38.50	48.50
California (Northern).....	3,000	5,456.65	14,523.91
California (So.) and S. W.....	6,200	9,781.87	26,708.22
Colorado.....	1,600	879.38	2,047.94
Connecticut.....	15,300	15,503.92	42,061.65
Evangelical Prot.....	—	—	5.00
Florida (W).....	1,100	1,022.29	3,432.83
Georgia (W).....	200	135.00	441.00
Hawaii.....	900	250.00	1,250.00
Idaho.....	200	159.49	393.49
Illinois.....	14,400	22,088.98	52,574.30
Indiana.....	2,000	720.00	2,309.50
Iowa.....	4,600	6,891.71	16,985.35
Kansas.....	1,600	2,642.49	6,878.88
Kentucky and Tenn. (W).....	300	10.00	55.25
Louisiana (W).....	100	61.00	210.00
Louisiana (C).....	100	200.00	231.00
Maine.....	4,200	4,725.42	13,602.04
Massachusetts.....	27,500	33,210.58	88,725.79
Michigan.....	7,200	6,622.97	15,114.42
Middle Atlantic.....	4,000	6,443.64	20,811.34
Minnesota.....	4,300	4,751.35	8,824.47
Missouri.....	1,800	3,830.89	9,268.09
Montana.....	800	1,297.89	2,911.69
Nebraska.....	2,200	2,151.51	5,515.50
New Hampshire.....	4,200	7,595.71	14,570.07
New York.....	12,100	12,283.89	24,310.07
North Carolina (C).....	400	3.45	6.45
North Carolina (W).....	900	3,872.92	5,306.98
North Dakota.....	8,100	9,093.99	25,784.93
Ohio.....	300	599.42	1,091.54
Oklahoma (W).....	1,100	2,017.00	3,774.59
Oregon.....	2,200	2,335.92	6,345.61
Pennsylvania.....	1,900	1,044.23	5,601.58
Rhode Island.....	1,500	2,126.75	7,352.83
South Dakota.....	—	20.00	55.00
Southern Convention.....	—	—	—
Tennessee (C).....	100	—	—
Texas (W).....	200	110.00	333.57
Texas and Oklahoma (C).....	200	2.00	6.00
Utah.....	200	100.00	100.00
Vermont.....	3,300	4,640.87	9,842.42
Washington.....	2,600	3,003.68	10,186.96
Wisconsin.....	4,900	7,372.29	18,572.16
Wyoming.....	300	170.84	320.84
Canada and Foreign.....	—	50.82	233.57
Totals.....		\$185,492.24	\$469,012.11

ANSWERS TO QUESTIONS ABOUT BENEVOLENCES

WHAT IS INCLUDED IN THE TERM "BENEVOLENCES"?

All gifts (from Churches, Sunday Schools, Young People's Societies, Missionary Societies, other organizations in the church and from individuals) for the work of the denomination as represented by the State Conference, American Board, Board of Home Missions, Annuity Fund, Council for Social Action and other denominational agencies.

HOW ARE BENEVOLENCES CLASSIFIED?

As Budgeted Apportionment, Unbudgeted Apportionment and Other Gifts.

WHAT IS BUDGETED APPORTIONMENT?

The several Congregational Societies make up their budgets for the year, anticipating estimated receipts from benevolences. All gifts, whether from living individuals or from organizations for the *regular budgets* of the agencies sharing in the apportionment plan, are credited to Budgeted Apportionment.

WHAT IS UNBUDGETED APPORTIONMENT?

All gifts whether from living individuals or from organizations for objects *specifically authorized* by the directors of a society or conference intended to cover needs of said societies and conferences, but outside the regular budgeted work, are credited to Unbudgeted Apportionment.

WHAT ARE "OTHER GIFTS"?

All gifts whether from individuals or from organizations for work outside the regular budgets and the authorized appeals of the Societies and Conferences. Sometimes responses to the appeals of missionaries for improvement, extension of work, scholarships and personal needs not authorized by the directors of a society or conference. "Other Gifts" may be reported to the State office and credited to the church, in the Year Book, in the column "Other Gifts".

WHAT IS THE APPORTIONMENT FOR EACH CHURCH?

The term applied to the total it seeks to obtain or which the Conference has requested it to raise. It is also the term for the amount reported in the Year Book as actually contributed.

HOW IS THIS APPORTIONMENT OBTAINED?

Through pledges. Through budgeting by the church. Through special contributions.

WHAT DOES THE CHURCH TREASURER DO WITH THE APPORTIONMENT MONEY?

Sends it to the State or District headquarters at regular intervals, monthly or quarterly.

WHY IS THE MONEY SENT TO THE CONFERENCE OFFICE RATHER THAN DIRECT TO THE SOCIETIES?

Because the State offices keep the church-by-church records of apportionment giving and are responsible for the annual report for the Year Book.

WHAT IS THE APPORTIONMENT YEAR?

The calendar year with ten days grace allowed. All remittances should be in the State office by January 10th.

WHEN FORWARDING MONEY TO THE CONFERENCE OFFICE IS IT NECESSARY TO DESIGNATE PARTICULAR SOCIETIES?

No, except in the case of designated gifts. The division is made by the Conference on the agreed percentage.

WHAT ARE DESIGNATED GIFTS?

Gifts specified for a particular Society or purpose. The Conference office should be advised of the designation. Credit is given as Budgeted, Unbudgeted or "Other Gifts" depending upon the classification.

WHAT INFORMATION SHOULD BE GIVEN FOR DESIGNATED GIFTS?

The amount. For what Society. For what purpose or object.

WHAT HAPPENS WHEN GIFTS ARE SENT DIRECTLY TO THE SOCIETIES?

The Societies report these gifts to the State office and if the *church* has been mentioned, credit is given. If no church is named, credit is given to the *State* under "Gifts — Church undesignated."

WHAT BECOMES OF THE BENEVOLENCES SENT BY CHURCHES IN THE MISSIONARY CONFERENCES AND DISTRICTS?

The State office makes remittances, usually monthly, sending 32% to Boston for the American Board and 68% to New York for the Board of Home Missions, Annuity Fund and Council for Social Action.

WHAT BECOMES OF THE BENEVOLENCES SENT BY CHURCHES IN THE SELF-SUPPORTING STATES?

The Superintendent or Treasurer makes remittances to the Boston and New York headquarters, based on the division determined by the Conference.

WHAT IS THE RECOMMENDED DIVISION OF BUDGETED APPORTIONMENT?

While the percentages for State, Home and Foreign work differ in the several states, the division recommended by the Executive Committee of the General Council, for budgeted apportionment, when the total is considered, is at present as follows:

States	32%
American Board	32%
Board of Home Missions	25%
Annuity Fund	7%
Council Social Action	4%

FELLOWSHIP (PER CAPITA) DUES

The Per Capita contribution requested of each church may be considered as a denominational membership fee for the church. The amount each church is asked to pay for the expenses of the denominational agencies (Association, Conference, and Council) is determined by the total membership of the church as reported in the Year Book, — so many cents per member per year. This figure is uniform per member for all the churches of each State or Association.

State				General Council			Total
Conf.	Assns.	Sundry		Current	Mileage	Internat. Indenom.	
—	—		California, North	7¢	1¢	1¢	9¢
—	—		California, South	6	1	1	8
7¢	—		Colorado	7	1	1	16
3½	—	2(a)	Connecticut	6	1	1	13½
—	—		Evangelical Protestant	7	—	—	7
—	—		Hawaii	—	—	—	—
—	—		Intermountain District	\$50	—	—	—
5	—		Idaho, Utah	6	1	1	13
8	—		Wyoming	6	1	1	16
3	2-6		Illinois	6	1(d)	1	13-17
—	1-7		Indiana	6	1	1	9 plus
6	—		Iowa	7	—	—	14
1½	½	2(b)	Kansas	6	—	1	11
—	2		Louisiana, white	6	1	1	10
—	#		Louisiana, colored	6	1	1	—
14	1	2(a)	Maine	6	1	1	25
6	½-6		Massachusetts	6	1	1	14½-20
4½-5	0-3		Michigan (c)	6	1	1	13-16
3	—		Middle Atlantic	6	1	1	11
5	2		Minnesota	6	1	1	15
—	—		Missouri	6	1	1	8
—	—		Montana	6	1	1	8
10	2		Nebraska	6	1	—	19
3	1-2	2(a)	New Hampshire	6	1	1	14-15
6	2-4		New York	6	1	1	16-18
4	1		North Dakota	6	1	1	13
5	1½-5	2(c)	Ohio	6	1	1	16½-20
8	—		Oregon	6	1	1	16
4	2-5		Pennsylvania	5	1	—	12-15
6	—	2(a)	Rhode Island	6	1	1	16
5	—		So. Central (Okla., Texas)	6	1	1	13
—	—		Southern Convention	\$500	—	—	—
4	—		South Dakota	6	1	1	12
			Southeast				
3	—		Alabama	5	1	1	10
5	—	10(g)	Florida	6	1	1	23
4	—	2(g)	Georgia	6	1	—	13
7	—		Ky., Tenn.	6	1	1	15
			Southeast, colored				
—	#		Alabama	5	1	1	—
7	—		Ga., N. & S. Car., Tenn.	6	1	1	—
—	—		Southwest (Ariz., N. Mex., W. Tex.)	6	1	1	15
—	#		Texas & Oklahoma, colored	6	1	1	—
2½	½(f)	2(a)	Vermont	6	1	1	13
7	—		Washington	6	1	1	15
6	1-3	1(b)	Wisconsin	6	1	1	16-18
			German Churches				
1	—		Colorado	8	1	—	10
4	—		Kansas	6	—	—	10
4	—		Okla., Texas	6	—	—	10
2	—		South Dakota	6	—	—	8

No information available as to Conference and Associations share.

(a) Board of Pastoral Supply

(b) State Travel Fund for Delegates

(c) Ohio Council of Churches

(d) Not paid by some Associations

(e) Payments to General Council vary from 6½ to 8 cents, depending upon Association payment

(f) Expense of State Conference for Association meetings

(g) For parsonage for Superintendent

WHAT IS THE PER CAPITA?

The Per Capita is the free contribution of the Congregational Christian Churches for the administrative expenses of the Associations, the Conferences and the General Council.

STRUCTURE OF THE NATIONAL ORGANIZATION

The vast and varied forces of the Congregational Christian Churches are coordinated into an effective unity by a simple organization comparable in outward form to the political organization of the United States. The Association, as it is usually called, roughly corresponds to the county, the Conference to the state, and the General Council to the federal government — except that none of these bodies has authority over any other. The whole is held together by sheer loyalty and the joy of fellowship in Jesus Christ.

The General Council maintains a national office in New York. See pages 5-13; for Treasurer's report, see page 10. This office attends to the gathering of national statistics and the issuance of the national Year Book. It serves also as a national clearing house for the Conferences and Mission Boards, and its officers are available for advice and counsel to churches and individuals. It represents the communion in interdenominational and international religious bodies, and in its relations with governmental and other secular agencies. The Council names denominational Commissions and Committees and assigns them their tasks.

The cost of administering these activities in behalf of the churches rests upon the churches themselves. The Council is not, as such, a missionary agency and in consequence receives nothing from the missionary giving of the churches, sometimes known as the Apportionment.

METHOD OF GIVING

The amount each church is asked to contribute is based on the number of church members reported in this Year Book, as voted by the General Council, the Conferences and the Associations.

Annually the treasurer of each church receives a statement from the Conference office requesting the amount as voted for the "Per Capita" or "Fellowship" dues. The figure is uniform per member for all the churches of that Conference or Association. See statistical report on opposite page.

Since these funds are not for missionary work but for the expenses of the denominational organizations, they should appear in the budget of the local church as an "expense", rather than "benevolence", item along with regular expense entries for salaries, heat, light, repairs, printing, etc. Churches that have paid in full receive a star (★) in the Year Book as a mark of distinction and loyalty.

DIVISION OF THE PER CAPITA GIFTS

The General Council requests six cents per member per annum for its administrative expense. It requests an additional one cent per member to meet its obligations for interdenominational work. This cent supports (1) the International Council of Congregational Churches, the world-wide organization in which the Congregational Christian Churches are partners and which is to hold a meeting in the United States as soon as world conditions permit, (2) the World Council of Churches, and (3) the Federal Council of Churches of Christ in America.

Most Conferences also set aside one cent per member per annum as a "mileage fund" to assist in paying the expenses of their delegates to the meetings of the General Council.

THE RESPONSIBILITY OF FREEDOM

It is gratifying that, while the Per Capita is a wholly voluntary contribution, the loyalty of the churches to their free Congregational Christian fellowship makes the payment as dependable as the dues which are obligatory in other organizations. No penalty is attached for failure to pay, but prompt, full and cheerful payments are the rule because the churches regard them as a token of their belief in the ideals for which they and their sister churches stand. "We give not because we must but because we may."

**MEETINGS OF THE NATIONAL COUNCIL OF
CONGREGATIONAL CHURCHES**

YEAR	PLACE	MODERATOR	PREACHER
1865	Boston, Mass.	Hon. W. A. Buckingham	Julian M. Sturtevant
1871	Oberlin, Ohio	Rev. William T. Budington	Leonard Bacon
1874	New Haven, Conn.	Hon. L. S. Foster	Richard S. Storrs
1877	Detroit, Mich.	Hon. William B. Washburn	Zachary Eddy
1880	St. Louis, Mo.	Rev. Henry M. Dexter	Samuel E. Herrick
1883	Concord, N. H.	Rev. Arthur Little	Frederick A. Noble
1886	Chicago, Ill.	Hon. Lorrin A. Cooke	Prof. George P. Fisher
1889	Worcester, Mass.	Pres. Cyrus Northrop	Israel E. Dwinell
1892	Minneapolis, Minn.	Rev. A. H. Quint	Charles M. Lamson
1895	Syracuse, N. Y.	Hon. Nelson Dingley	F. W. Gunsaulus
1898	Portland, Ore.	Rev. Frederick A. Noble	Albert J. Lyman
1901	Portland, Me.	Rev. Amory H. Bradford	William J. Tucker
1904	Des Moines, Ia.	Rev. Washington Gladden	Alexander McKenzie
1907	Cleveland, Ohio	Hon. Thomas C. MacMillan	George A. Gordon
1910	Boston, Mass.	Rev. Nehemiah Boynton	Pres. W. D. Mackenzie
1913	Kansas City, Mo.	Rev. Charles R. Brown	Charles E. Jefferson
1915	New Haven, Conn.	Hon. Henry M. Beardsley	Ozora S. Davis
1917	Columbus, Ohio	Rev. William Horace Day	Charles S. Mills
1919	Grand Rapids, Mich.	Pres. Henry C. King	Raymond Calkins
1921	Los Angeles, Cal.	Rev. William E. Barton	G. Glenn Atkins
1923	Springfield, Mass.	Rev. Rockwell H. Potter	S. Parkes Cadman
1925	Washington, D. C.	Mr. Frank J. Harwood	Carl S. Patton
		Rev. Dan F. Bradley	
1927	Omaha, Neb.	Rev. Ozora S. Davis	Albert W. Palmer
		Hon. William E. Sweet	
1929	Detroit, Mich.	Dr. Fred B. Smith	Henry K. Booth
		Mr. Franklin Warner	

Secretaries: Rev. Alonzo H. Quint, 1871-83; Rev. Henry A. Hazen, 1883-1900; Rev. Asher Anderson, 1900-13; Rev. Hubert C. Herring, 1913-20; Rev. Charles E. Burton, 1921-31.

Treasurers: Charles G. Hammond, 1871-74; Charles Demond, 1874-78; Rev. Henry M. Dexter, 1878-80; Rev. Levelette Perrin, 1880-89; Rev. Samuel B. Forbes, 1889-1907; Rev. Joel S. Ives, 1907-15; Rev. John J. Walker, 1915-19; Frank F. Moore, 1919-23; Franklin H. Warner, 1923-27; Dr. Edwin G. Warner, 1927-29; William T. Boulton, 1929-31.

**MEETINGS OF THE GENERAL COUNCIL
OF CONGREGATIONAL AND CHRISTIAN CHURCHES**

YEAR	PLACE	MODERATOR	PREACHER
1931	Seattle, Wash.	Rev. Carl S. Patton	Harry P. Dewey
		Rev. Frank G. Coffin	
1934	Oberlin, Ohio	Rev. Jay T. Stocking	Ashley Day Leavitt
1936	South Hadley, Mass.	Mr. Roger W. Babson	Ferdinand Q. Blanchard
1938	Beloit, Wis.	Rev. Oscar E. Maurer	Oscar E. Maurer
1940	Berkeley, Cal.	Hon. William E. Sweet	McClyar H. Lichtler
1942	Durham, N. H.	Rev. Ferdinand Q. Blanchard	Miles H. Krumbine
1944	Grand Rapids, Mich.	Mr. Ronald Bridges	James W. Fifield, Jr.

Secretaries: Rev. Charles E. Burton, 1931-38; Rev. Douglas Horton, 1938-.

Treasurers: William T. Boulton, 1931-38; Arthur Y. Meeker, 1938-40; L. Nelson Nichols, 1940-.

THE GENERAL CONVENTION OF THE AMERICAN CHRISTIAN CHURCHES met in 1902 at Norfolk, Va., Rev. Oliver W. Powers, president; in 1906 at Huntington, Ind.; in 1910 at Troy, Ohio; in 1914 at Springfield, Ohio, Rev. William D. Samuel, president; in 1919 at Conneaut, Ohio; in 1922 at Burlington, N. C.; in 1926 at Urbana, Ill.; in 1929 at Piqua, Ohio, Rev. Frank G. Coffin, president.

CONGREGATIONAL CHRISTIAN ORDINATIONS, 1944

ADAMS, ROY LEE, Ortonville, Minn.	Nov. 6	DARR, JOHN WHITTIER, JR., First Church of Christ, Middletown, Conn.	Oct. 22
AKAKA, ABRAHAM K., Waimea, T. H.	Feb. 27	DIMOCK, HERBERT, North Church, Berkeley, Cal.	Mar. 15
ANDREW, WILLIAM RICHARDSON, State St. Church, Portland, Me.	June 11	DURGIN, LAWRENCE L., Orient, Long Island, N. Y.	Aug. 6
ANDREWS, BENJAMIN R., JR., Ithaca, N. Y.	June 3	EDWARDS, MISS GRACE, First Church, Berkeley, Cal.	Sept. 16
AOKI, MITSUO, Puunene, T. H.	Dec. 17	ELBE, OSWALD F., Hudson, S. Dak.	Sept. 22
AWAI, JAMES, Waialua, T. H.	Apr. 23	ELLIOTT, FRANKLIN RUGE, River Falls, Wis.	July 2
BACHELDER, STEPHEN, Center Church, New Haven, Conn.	June 11	FARRELL, EARL T., Hank's Chapel, Pittsboro, N. C.	Nov. 26
BAGGETT, WILLIAM HERMAN, Dry Creek, La.	Nov. 8	FINLEY, HAROLD MARSHALL, Homer Church, Lockport, Ill.	June 25
BARTTER, MRS. FRANCES PRATT, Waucoma, Iowa	July 9	FISK, GEORGE W., Spring Valley, N. Y.	Sept. 12
BAST, MRS. ALZINA MUNGER, Atlantic, Iowa	May 21	FLAIG, HUGO, Selby, S. Dak.	June 4
BEACH, REUEL W., East Weymouth, Mass.	Mar. 23	FRIOU, KENNETH A., South Hempstead, N. Y.	Nov. 9
BECK, JOHN D., Ewa, T. H.	Feb. 20	FUHRMANN, PAUL T., Warroad, Minn.	Nov. 17
BECKER, ERNEST ANTON, JR., Lee, Mass.	Feb. 6	HAIN, ALBERT GOTTFRIED, Cottage Grove, Minn.	July 26
BELL, ROBERT PERSOL, Flatbush-Tompkins Church, Brooklyn, N. Y.	June 13	HARRIS, L. PAUL, Bethesda Church, Edwarsville, Pa.	July 20
BLUNT, GORDON K., Milford, Iowa	Dec. 27	HARRIS, WALLACE H., York Beach, Me.	Oct. 8
BODGE, J. EVERETT, Hopkinton, Mass.	Mar. 7	HAYDEN, HENRY HOYT, Guerneville, Cal.	Oct. 9
BOLLINGER, CARL J., St. John's Evangelist Church, Mt. Auburn, Cincinnati, Ohio	June 18	HAYES, CAMERON DOUGLASS, Clarks, Neb.	May 21
BRAUTIGAM, J. HERBERT, JR., Memorial Church, St. Louis, Mo.	Oct. 27	HEINEMAN, CHARLES PAUL, Old South Church, Boston, Mass.	June 18
BRICKHOUSE, ERNEST F., Franklin, Va.	Nov. 1	HILE, FREDERICK WEBB, Denver, Colo.	May 11
BROWN, CHESTER CLAYTON, Medford, Okla.	Nov. 1	HORTON, ROGER PLANT, Church of the Redeemer, New Haven, Conn.	June 18
BROWN, ELTON WINSLOW, Chelmsford, Mass.	Nov. 12	JACKSON, HURCHAIL L., First Church, Macon, Ga.	Apr. 28
BURGESS, DAVID STEWART, Broadway Tabernacle, New York, N. Y.	May 16	JONES, RAY CARLTON, Second Church, Holyoke, Mass.	May 21
CARTER, WILLARD THOMAS, South Church, Granby, Conn.	Oct. 22	KEEBLER, HERBERT W., Capt., Pittsfield, Ohio	Dec. 3
CHARLES, MILTON ROSS, Hurley, N. M.	Nov. 9	KEEHN, THOMAS BABCOCK, Burlington, Iowa	June 18
CHILDS, HENRY MONROE, JR., Homer, N. Y.	Oct. 24	KELLY, HERBERT GARFIELD, Britt, Iowa	Oct. 30
CLAPP, THEODORE LYMAN, United Church, New Haven, Conn.	May 14	KENSETH, ARNOLD M., Ballard Vale, Mass.	Nov. 15
CLARKE, WALTER MALCOLM, JR., Broadway Tabernacle, New York, N. Y.	June 4	KING, STANLEY HALL, Middleton, Mass.	Oct. 29
CLOUGH, LEONARD GEORGE, First Church, Cambridge, Mass.	May 8	LEWIS, WATSON F., Webster Groves, Mo.	Jan. 18
CULVER, MRS. ELSIE THOMAS, Broadway Tabernacle, New York, N. Y.	Dec. 13	LUND, CLAYTON R., First Church, Fall River, Mass.	June 13
CURLESS, ROY, Shiocton, Wis.	June 10	MACDUFFIE, MALCOLM ANGUS, Ellsworth, Me.	June 18
DAKAN, EVERETT AYERS, First Church, Columbus, Ohio	May 28		

MACNEIL, JOHN WHITNEY, Auburn, Me.	May 28	SILL, CLINTON EUGENE, Ocean View Church, San Francisco, Cal.	Oct. 24
MADSEN, EDDIER., Harrington, Wash.	May 4	SINCLAIR, DONALD KEITH, South Egremont, Mass.	May 21
MARTIN, RAYMOND D., Portland, Me.	Oct. 19	SMITH, CARL C., Winthrop, Mass.	May 11
McKALIP, PAUL A., Oneonta Church, S. Pasadena, Cal.	Oct. 11	SMITH, RAYMOND PETER, North Abington, Mass.	May 21
MIHO, PAUL K., Community Church, Waipahu, T. H.	Sept. 24	SPARKS, ROBERT, West Avon, Conn.	Nov. 19
MOE, EDWARD O., San Diego, Cal.	Mar. 12	SPYKER, FRED B., Sandwich, Ill.	Nov. 5
MONTGOMERY, CHARLES GEORGE, Bloomington, Ontario, Canada	June 16	STETSON, RAY W., San Antonio, Texas	Apr. 25
NEAL, FRED W., Summerdale Church, Chicago, Ill.	May 21	SULLENBERGER, MRS. ELIZABETH FOSHEE, West Lebanon, N. H.	Apr. 24
NYE, KENNETH E., Webster, Mass.	May 27	SUTLEY, PAUL D., Wallace, Idaho	Dec. 4
PARKMAN, JOSEPH D., Mattapoisett, Mass.	Aug. 8	SUZUKI, YAICHI, Waimea, T. H.	Feb. 27
PHILLIPS, OSTERHOUDT, Kingston, N. Y.	June 14	SWETT, FRED KITFIELD, Swanzey, N. H.	June 18
PREUSSE, MISS EDITH F., Union Church, Rockville, Conn.	Oct. 1	TEFFT, C. BRANDT, First Community Church, Columbus, Ohio	Sept. 24
PRIMROSE, WILL FRED, Franklin, Ohio	Oct. 22	THOMAS, CHARLES CECIL, Shallow Well Church, Jonesboro, N. C.	Sept. 24
RECTOR, MARSHALL ALFRED, Jackson, Mich.	Oct. 13	THOMAS, EMRYS PRICE, Chestnut St. Church, Worcester, Mass.	May 28
RICKEL, WILLIAM, United Church of Irondequoit, Rochester, N. Y.	Oct. 13	TOPPAN, LOUIS C., Amherst, Mass.	June 18
ROBINSON, HUGH EDWARD, Greenfield Church, Steuben, Ohio	July 2	WEDELL, HANS, Poughkeepsie, N. Y.	June 15
RUST, HENRY R., West Boylston, Mass.	Nov. 28	WEISKEL, FRANK MILTON, Park Ridge, N. J.	June 11
SALVI, DIWARKAR, Neosho, Mo.	Sept. 7	WELCH, MISS CAROLYN PEMBERTON, Riverton, Conn.	May 21
SARGENT, MARTIN VAN BUREN, Westfield, N. J.	Feb. 6	WHITCOMB, JOHN CHARLES, Oberlin, Ohio	July 6
SCHADEGG, MILTON FREDERICK, Elk River, Minn.	Apr. 18	WHITTAKER, FREDERICK WILLIAM, Yarmouth, Me.	June 16
SCHNEIDER, HENRY, Plevna, Mont.	Apr. 29	WILLIAMS, BERNAL, Albion, Ill.	Aug. 24
SCOTT, HOSEA, Portsmouth, Va.	Oct. 22	WINN, RALPH HAROLD, Haydenville, Mass.	Sept. 17
SEYMOUR, COLLIE, Lanett, Ala.	Oct. 30	WISE, GEORGE CHESTER, Oto, Iowa	May 23
SHIEK, HON-CHEUNG, Chinese Church, San Francisco, Cal.	Nov. 12	WRIGHT LE ROY EVERT, Aurora, Ill.	Jan. 30

CHAPLAINS

IN ACTIVE SERVICE AS OF APRIL 15, 1945

ARMY

- Adams, Rowland C., Lishon, N. H.
 Aki, George, Denson, Ark.
 Allan, James B., Green River, Wyo.
 Allenby, Hubert A., Webster, Mass.
 Andersen, Ralph Miller, Drexel Hill, Pa.
 Andrews, Howard A., Sterling, Mass.
 Appleton, Julius G., Lexington, Ky.
 Archer, Russell C., Pittsburgh, Pa.
 Axton, John T., Washington, D. C.
- Bachelor, Theodore, South Hadley Falls, Mass.
 Bagby, Charles Lee, Canton, Ill.
 Baldwin, Clarence W., Indianapolis, Ind.
 Barnhill, Fredrick A., Brea, Cal.
 Barrett, Q. K., South Dartmouth, Mass.
 Bartholomew, Lisle, Hardwick, Mass.
 Bartlett, Henry M., Stockbridge, Mass.
 Bauer, Thorpe, Bridgeport, Conn.
 Beardsley, Whitmore E., Westhampton, Mass.
 Beasley, Louis J., Atlanta, Ga.
 Berger, William E., Manhattan, Kan.
 Besselievre, William C., Pierre, S. D.
 Bevan, Vernon F., Shelburne Falls, Mass.
 Bieket, Willard A., Lovell Centre, Me.
 Billingsley, Richard, Middletown, N. Y.
 Bishop, James H., East Orange, N. J.
 Blakney, Raymond B., Williamstown, Mass.
 Bliss, Daniel, Greenwich, Conn.
 Bloodgett, Emerson F., Wellesley, Mass.
 Blough, Homer E., Rock Rapids, Iowa.
 Blundon, Leslie W., North Bennington, Vt.
 Bond, Claude, Nantucket, Mass.
 Bond, Lester E., Chula Vista, Cal.
 Bourne, Donald S., Battle Creek, Mich.
 Bousman, Gary A., Crystal, Mich.
 Bowers, Thurman F., Greensboro, N. C.
 Braden, Wayne L., Lodi, Ohio.
 Bradford, Walter P., Brandon, Vt.
 Brown, Charles T., Monmouth, Me.
 Brown, James G., Lee, Mass.
 Brown, Marvin D., Garden City, Kan.
 Brownell, Donald R., Hartford, Conn.
 Buchanan, Albert B., Milroy, Pa.
 Buehin, Earle L., Cedar Grove, N. J.
 Bunker, Kenneth C., Lancaster, N. H.
 Bureh, Loren W., New Haven, N. Y.
 Burns, Raymond C., Hudson, Ohio.
 Burr, Dudley H., Hartford, Conn.
 Burton, Malcolm King, New London, Conn.
 Butt, L. George, Orleans, Vt.
 Byrne, Sydney S., Willimantic, Conn.
- Campbell, Harlin M., Everett, Mass.
 Carlsen, Emanuel, Brooklyn, N. Y.
 Carlson, Walter M., Howells, N. Y.
 Carter, Edwin R., Westbrook, Me.
 Carter, Wade L., Weatherford, Okla.
 Cash, William L., Jr., Birmingham, Ala.
 Chambers, Penn S., Farnhamville, Iowa.
 Chandler, Warren M., Newfane, Vt.
 Clarke, Robert H., Peoria, Ill.
 Cleland, Gail, Alameda, Cal.
 Cleworth, Thomas S., Low Moor, Iowa.
 Coehrun, Edgar R., Westerville, Ohio.
 Colbourn, Arthur P., Dorset, Vt.
 Cole, Connor G., Los Angeles, Cal.
 Conlin, James W., Meeca, Ind.
 Cooper, Horace N., Denver, Colo.
 Cordill, Tunis S., Jr., Los Angeles, Cal.
 Cottle, Gardner D., Mattapoisett, Mass.
 Craig, Andrew K., Groveland, Mass.
 Craig, John G., Chicago, Ill.
 Crisp, William E., Jr., Mountville, S. C.
 Crockett, Barney C., Minneapolis, Minn.
 Crutchfield, Henry E., Windsor, Va.
 Cullens, Paul A., Newtown, Conn.
 Curry, Emerson L., Quebec, Canada.
- Daniel, John I., Orange, N. J.
 Davis, James M., New York, N. Y.
 Davis, Norman S., Beulah, N. D.
 Deinstadt, Leslie G., Hingham, Mass.
 Denlinger, Everett E., Berkshire, N. Y.
 Dennis, Orville, Mankato, Minn.
 Diede, Richard R., Pierce, Neb.
 Distant, Lewis E., Sherman Mills, Me.
 Dollar, Charlie C., Lanett, Ala.
 Douglas, John A., Cape Cod, Mass.
 Douglas, Richard G., Chicago, Ill.
 Downey, William B., Berkshire, N. Y.
- Easton, Carlton, Quiney, Mass.
 Elliott, Homer H., Pomona, Cal.
 Elmen, Paul H., Billerica Centre, Mass.
 England, R. N., Hardin, Mont.
 Eutsler, Frederick B., Haulworth, N. J.
 Eymann, Harold H., Bowler City, Nev.
- Fellows, Ward J., Lynnfield Center, Mass.
 Fisher, Charles, Austin, Tex.
 Fitzsimmons, John P., Belmont, Mass.
 Fleckles, Elliot V., Mt. Hermon, Mass.
 Ford, William C., Williamsburg, Mass.
 Fritzmeier, John E., Fall Creek, Wis.
 Frost, William M., Highland, Cal.
- Gaskill, John G., East Derry, N. H.
 Gebhardt, John E., Hastings, Neb.
 Gill, Sumner H., Berkeley, Cal.
 Gomke, Edwin C., Chicago, Ill.
 Gooding, Ernest A., Bangor, Me.
 Gordon, Alexander D., Bethany, Conn.
 Goude, Stuart V., Vanover, Wash.
 Gould, Everett W., Parkman, Ohio.
 Gould, Howard D., Colrain, Mass.
 Granger, Lawrence D., Toppenish, Wash.
 Grant, J. A. G., Memphis, Tenn.
 Graves, Lawrence D., Livonia, N. Y.
 Green, Sigfrid E., Manchester, Conn.
 Gregory, W. Edgar, Elbowoods, N. D.
 Griffin, Johnson L., Windsor, Va.
 Gudmundsson, Gudmund, Calipatria, Cal.
- Haaberlin, Arthur G., Hanover, Conn.
 Hamilton, William J., Jr., Avon, Conn.
 Hart, William C., Littleton, Mass.
 Harwood, Douglas, Spring Valley, N. Y.
 Haskin, Robert F., St. Paul, Minn.
 Hastie, Charles B., Sheboygan, Mich.
 Hawthorne, Kingsley W., North Anson, Me.
 Hazen, Clarence A., Swanton, Vt.
 Heacock, Roland T., Springfield, Mass.
 Henry, James S., Mt. Carmel, Pa.
 Henry, John T., Kalamazoo, Mich.
 Herberts, Herbert L., Los Angeles, Cal.
 Higuchi, Hiro, Waipahu, Oahu, T. H.
 Hochwald, Earle C., Conway, N. H.
 Hodges, Deane L., Westmoreland, N. H.
 Hodgkins, Laforest E., Fall River, Mass.
 Holman, Glenn P., Neponset, Mass.
 Horn, Howard P., Millis, Mass.
 Hoyle, Wayne E., Mechanic Falls, Me.
 Hudson, James C., Chelsea, Mass.
 Hunt, Leland O., East Providence, R. I.
 Huston, John H., Springfield, Mass.
- Irons, Ronald S., St. Johnsbury Center, Vt.
- Jaekson, Dwight O., Toulon, Ill.
 Jenkins, Joseph H., Steger, Ill.
 Jerge, Walter B., Somerville, Mass.
 Johnson, Harvey E., Montgomery, Ala.
 Johnson, Herman C., Andover, Mass.
 Johnson, Marcus W., Norfolk, Neb.
 Johnson, Roland V. E., Bridgeport, Vt.
 Johnson, Sumner W., Terryville, Conn.

Jonas, Otto K. A., Sharon, Mass.
Jones, Owen C., Scranton, Pa.

Keast, George S., Livonia, N. Y.
Keefe, John H., Moravia, N. Y.
Kennan, Arthur W., North Rochester, Mass.
Kerr, Owen W., East Bridgewater, Mass.
Kettell, Albert B., Irasburg, Vt.
Kilde, Clarence M., Minneapolis, Minn.
Kimball, Ralph H., Franconia, N. H.
King, Gordon L., Duxbury, Mass.
King, Winston L., Lebanon, N. H.
Kirschbaum, William G., Woonsocket, R. I.
Kline, Alfred S., Bolton, Conn.
Kuhn, C. George, Sheboygan, Wis.

Lancaster, James L., Colebrook, N. H.
Landolt, Frank J., Arlington, Mass.
Laws, Clifford W., Westfield, Vt.
Laxamana, Fernando A., Chicago, Ill.
Leach, John D., Grand Junction, Colo.
Leland, Harold G., Newburyport, Mass.
Leshner, Everett B., Villa Park, Ill.
Lewis, B. A., Southampton, Mass.
Lindsay, John P., Milton, Mass.
Loehr, Franklin D., Naperville, Ill.
Loesch, Russell T., Andover, Mass.
Loring, Herbert R., Norwich, Vt.
Lounsbury, Walter B., Wells River, Vt.

MacArthur, James R., Lakota, N. D.
Mack, William E., New Haven, Vt.
Mann, Leland W., Grinnell, Iowa.
Margeson, Guy L., Malden, Mass.
Maris, Marvin E., Williamstown, Mass.
Marple, Stanley, Weymouth, Mass.
Marr, S. Wade, Winsted, Conn.
Martin, Albert A., Middleton, Mass.
Martin, Clyde M., Wilmington, Mass.
Matheson, Malcolm, West Springfield, Mass.
Maurer, Paul H., Madison, Ind.
Mayfield, Spurgeon, Athens, Ala.
McAllister, Eugene B., Mayville, N. D.
McArthur, Harvey K., Blackstone, Mass.
McCance, William H., Middlebury, Conn.
McDaniel, Kenneth E., Tewksbury, Mass.
McEldowney, Morris C., Melrose, Mass.
McInnes, William G., Kennebunkport, Me.
McKeith, Alfred B., Lake City, Minn.
McKinley, George O. A., Sandwich, Ill.
Meckel, Silas A., Minneapolis, Minn.
Merchant, Mylon D., Ludlow, Mass.
Mercier, Harold A., Wellesley, Mass.
Merrill, Jacob F. J., Elk River, Minn.
Metzger, Roscoe F., Dover, Del.
Milford, Homer C., Mondovi, Wis.
Miller, Albert R. H., Manitow Springs, Colo.
Miller, Gerald F., East Arlington, Vt.
Miller, Saul, Onawa, Iowa.
Milnes, Russell H., Canaan, Conn.
Moorhead, David K., Morris, Conn.
Morrison, John A., Penacook, N. H.
Morse, Bradley T., Enfield, N. H.
Morton, Norris T., Providence, R. I.
Murphy, Kenneth, Seymour, Ind.
Myers, George R., Battle Creek, Mich.

Newton, Joseph R., East Weymouth, Mass.
Nicolas, William H., East Haven, Conn.
Nylen, Edwin B., Hopkinton, Mass.

Olds, Corwin H., Rockland, Me.
Olsen, John H., Copenhagen, N. Y.
Olson, Edwin A., Pinehurst, Mass.
Olson, Lester E., Kingsley, Iowa.
Owen, Elwyn, Mansfield, Ohio.
Owen, John M., Wilkes-Barre, Pa.

Parker, Wilbur P., Wells, Me.
Parks, Kenneth G., Pecatonica, Ill.
Pavy, Roy G., Westfield, Mass.
Peacock, Alfred G., Rye, N. H.
Pearman, Earl O., Salisbury, Conn.
Pendleton, Charles L., Shelby, Mich.
Pennington, Philip W., Farragut, Iowa.
Perkins, James H., Boston, Mass.

Perry, Homer F., Adel, Iowa
Pietz, Emil T., Racine, Wis.
Pitman, Frank A., Castine, Me.
Porter, Matthew B., Newport, R. I.
Powe, William P. D., Owen, Wis.
Pratt, Melvyn E., Jr., Palo Alto, Cal.
Purdue, Joseph O., Bath, Me.

Rees, James H., Ashland, Ore.
Reid, William R., Ithaca, N. Y.
Renz, Ferdinand J., Boise, Ida.
Reynolds, Maurice W., Rowley, Mass.
Rhine, Raymond O., Malden, Mass.
Rice, Vernon W., Sidney, Mont.
Richards, Egbert W., Berlin, Conn.
Richards, Waldo S., Geneseo, Ill.
Richards, William A., Lacon, Ill.
Richardson, Russell B., Pittsfield, Mass.
Ringdahl, Paul G., Portland, Me.
Roberts, Bruce, Princeton, Mass.
Robie, Everett M., Newell, Iowa.
Robinson, Hughes A., Raleigh, N. C.
Roemmich, Carl, Lincoln, Neb.
Ronander, Albert C., Chicago, Ill.
Rowlands, W. D., Manchester, N. H.

Sahlín, Ernest H., Wellesley, Mass.
Salmon, James D., Penngrove, Cal.
Schott, Fred H., Toledo, Ohio.
Segerstrom, David I., Ballard Vale, Mass.
Sech, Grant M., West Winfield, N. Y.
Senior, Robert C., Peacham, Vt.
Shaw, Everett L., Lawrence, Mass.
Shiery, Floyd W., Dallas, Tex.
Shold, Carl H., Eaton, Ohio.
Shuder, Harry A., Stanford University, Cal.
Slater, William A., Poquonock, Conn.
Solandt, Andrew W., Fort Fairfield, Me.
Sorensen, Morten, South Portland, Me.
Sowder, Charles S., Billings, Mont.
Spurrier, William A., Amherst, Mass.
Staffeld, John D., Lyndonville, Vt.
Steiminger, William R., Antioch, Cal.
Stevens, Herbert A., Norridgewick, Me.
Stipek, Charles W., Thomaston, Conn.
Stowe, Clayton H., Alpena, Mich.
Stowell, Allen R., Sabbona, Ill.
Sunden, Herbert P., East Elmhurst, N. Y.
Swartz, Arthur G., San Antonio, Tex.

Thompson, Gordon C., Greenfield, Mass.
Turner, John A., Everts, Ky.
Turrell, Stephen W., Columbia, N. Y.

Upton, Lawrence M., Brainerd, Minn.
Usher, William R., Adams, Mass.

Van Kirk, Perry W., Bridgeport, Conn.
Vernon, Samuel J., Alton, N. H.

Walker, Charles C., Meridian, Miss.
Walker, Paul R., Lowell, Mass.
Walters, L. Verdetta, Martinez, Cal.
Washington, Arthur G., Lake Charles, La.
Weed, Earl D., Berkeley, Cal.
Weiss, George P., Brooklyn, N. Y.
Westphalen, Elmer C., Southboro, Mass.
White, Louis E., Hood River, Ore.
Wigfield, George D., Marysville, Ohio.
Williams, Stephen J., Emporia, Kan.
Winn, Edgar H., Marselles, Ill.
Wirt, Sherwood E., Berkeley, Cal.
Wirt, Williston, Eugene, Ore.
Witherspoon, Glenn J., McPherson, Kan.
Worthley, Herbert M., South Berwick, Me.
Wyman, Walter E., Brewer, Me.

Yamada, Masao, Kauai, T. H.
Yeagle, Lloyd R., Epping, N. H.
Yinger, Paul W., Washington, D. C.

NAVY

Anthony, Edwin T., Bingham, Mass.
Arendt, Eric H., Williams Bay, Wis.
Austin, Leroy C., Newton, Iowa.
Ayers, Stephen, Manhasset, L. I., N. Y.

Barbour, John J., Chesterfield, Mass.
 Becker, Ernest A., Lee, Mass.
 Bell, Edgar L., Chicago, Ill.
 Bennett, Fred D., Chestnut Hill, Mass.
 Brown, Charles V., Poughkeepsie, N. Y.
 Brown, Forrest R., South Braintree, Mass.

Carter, James L., Ludlow, Mass.
 Catton, William R., St. Johns, Mich.
 Chamberlin, Roy B., Jr., Hanover, N. H.
 Chandler, Edgar H. S., Jamaica Plain, Mass.
 Coe, Robert Wood, Jr., Brookline, Mass.
 Cole, Franklin P., Forest Hills, N. Y.
 Cooke, Francis T., Bristol, Conn.
 Cooley, Charles R., Meriden, Conn.
 Crist, Bertrand R., Providence, R. I.
 Cummings, John, Marlboro, Mass.

Dakan, Everett A., Columbus, Ohio.
 Danberg, Neil B., Moline, Ill.
 Davis, James E., Fort Pierre, S. D.
 Dickinson, Leon A., Wilton, Me.
 Dupissey, Fred J., Shelburne Falls, Mass.

Elder, W. W., Columbus, Ga.

Fitch, Robert E., Los Angeles, Cal.
 Fowler, Leonard W., Maynard, Mass.
 Frazee, John E., Ozone Park, N. Y.

Gaskell, Benton Searle, South Coventry, Conn.
 Gilmore, Reuben E., New Bedford, Mass.
 Greenlaw, Earle D., South Egremont, Mass.
 Grissom, William A., Warrenton, N. C.

Hamilton, Frank R., Oskaloosa, Iowa.
 Harpole, Ralph O., Pawtucket, R. I.
 Haskins, Stuart C., Quincy, Mass.
 Head, Donald Walter, Syracuse, N. Y.
 Hill, Lester A., South Solon, Ohio.
 Hovland, Clarence W., Chicago, Ill.
 Howard, Edwin R., Chicago, Ill.
 Hunter, James S., Stamford, Conn.

Irwin, Allen L., Nanticoke, Pa.

Keimel, Arthur, Bay Shore, N. Y.
 Keiser, Victor H., Plattsville, Wis.
 Kettelle, John D., Barrington, R. I.
 King, Stanley Hall, Middleton, Mass.

LeMay, Harold E., Ayer, Mass.
 Loungway, Ferdinand J., Jamaica Plain, Mass.
 Lusk, Alpheus M., Battle Creek, Mich.

MacLeod, Norman M., Jr., Brimfield, Mass.
 Manwell, Richard F., Belchertown, Mass.
 Martin, Alvo O., Seattle, Wash.
 Martin, John A., West Boylston, Mass.
 Martz, Edward T., Chatham, Wash.
 Maxwell, Henry F., Flossmoor, Ill.
 McConnell, Russell H., Charlotte, Mich.
 McKechnie, David R., Butte, Mont.
 Milne, George M., Andover, Conn.
 Moody, C. LeGrand, Woodmont, Conn.
 Morgan, Victor H., Rio Vista, Cal.

Nauss, Earl F., Nashua, N. H.
 Nelson, Frederick N., Marion, Iowa.
 Nicholas, Wayne A., Briarcliff Manor, N. Y.
 Nielson, David, Salem, Ore.

Olander, Paul H. W., Palmer, Mass.
 Orr, Wilfred I., Santa Barbara, Cal.
 Owen, George B., Bellows Falls, Vt.

Page, C. Earl, Pittsfield, Ill.
 Palmer, Kenneth L., Leicester, Mass.
 Parkman, Joseph D., West Roxbury, Mass.
 Peterson, Adolph L., Lockridge, Iowa.
 Phillips, Lawrence R., Seneca Falls, N. Y.
 Pillsbury, John, Manchester, N. H.
 Pritchett, Lester C., Montrose, Colo.
 Putnam, Raymond G., Bath, Me.

Quillian, Joseph D., Jr., Winder, Ga.

Rafos, Otto T., Somerville, Mass.
 Rasche, Robert, Northfield, Minn.
 Read, Alden A., Burbank, Cal.
 Reeves, Charles A., Kalispell, Mont.
 Reeves, George P., Roanoke, Va.
 Reighard, Edward, Berkeley, Cal.
 Richardson, Winthrop N., Taunton, Mass.
 Robinson, Daniel S., Indianapolis, Ind.
 Rogers, Wm. F., Bradford, Vt.
 Rohrs, Henry J., Sunderland, Mass.
 Russ, Charles T., Norwich, Conn.

Sargent, Stanley M., Rehoboth, Mass.
 Sharp, David A., Jr., Amherst, Mass.
 Sinclair, David K., Rowayton, Conn.
 Smith, Herbert R., South Weymouth, Mass.
 Snavely, Gerald H., Bridgeport, Conn.
 Snyder, Richard L., Fryeburg, Me.
 Stark, Walter H., Cleveland, Ohio.
 Sterling, Donald M., Edgerton, Wis.
 Stoeve, Olaf A., Lisle, Ill.
 Sullenberger, Carl L., West Lebanon, N. H.

Thompson, Roy D., Concord, N. H.
 Turner, Eugene A., Jr., Alamo, Tex.

Van Meter, Herbert E., San Diego, Cal.
 Vore, Duane N., West Milton, Ohio.

Waggoner, John G., Storrs, Conn.
 Wagoner, Walter D., University City, Mo.
 Walker, Raymond E., Auburn, Mass.
 Walliek, Charles C., Wethersfield, Conn.
 Wallin, Nathaniel C., San Diego, Cal.
 Weiskel, Frank M., Park Ridge, N. J.
 Westbrook, John H., Galesburg, Ill.
 Wheeler, Wendell C., Northfield, Minn.
 Whiteomb, John C., Fremont, Ohio.
 Wiese, Oliver F. L., Glen Ellyn, Ill.

The chaplains listed below are sponsored by the Congregational Christian Committee. They are mainly from the following smaller denominations:

- (a) Evangelical Mission Covenant
- (b) Christian and Missionary Alliance
- (c) Norwegian and Danish Evangelical Free Church Association
- (d) Friend's Church
- (e) Mennonite
- (f) Reformed
- (g) Methodist
- (h) Disciples of Christ

ARMY

Anderson, Carl E., Minneapolis, Minn. (a)
 Anderson, Elder C., Essex, Iowa. (a)

Bailey, Thomas P., Wilmington, Del. (b)
 Bengtson, Bethel Nels, Marquette, Kan. (a)

Carlson, Harold A., Manchester, N. H. (a)
 Clark, David N., Chicago, Ill. (b)
 Conley, William W., Sparta, Pa. (b)

Degelman, Oliver R., Susquehanna, Pa. (b)

Franklin, Emanuel O., Minneapolis, Minn. (a)

Gustafson, Charles E., Crawford, Pa. (b)

Hayward, Harold D., Catskill Bay, N. Y. (f)

Johnson, David H., Chicago, Ill. (a)
 Johnson, Raymond A., Duluth, Minn. (a)

King, Bernard S., Lyle, Minn. (b)
 Kirk, Wilford P., Norfolk S. Va. (b)
 Kramer, Alfred S., Williamsport, Pa. (b)

Lewis, Olin A., Brooklyn, N. Y. (g)

Mattson, Edwin I. M., Patterson, Cal. (a)
 McCue, Leslie L., Donaldson, Ind. (a)
 McNayr, Earl F., Niagara Falls, N. Y. (b)
 Molen, Clarence T., Berkeley, Cal. (a)
 Moreland, William, Jr., East Orange, N. J. (b)

Neiwirth, Milton J., Nutley, N. J. (b)
 Nelson, Paul T., Butte, Mont. (a)
 Newman, Walter T., Waltham, Mass. (a)
 Notsen, Charles E., Tonasket, Wash. (b)
 Nygren, Arvid E., Haxtum, Colo. (a)
 Nylund, Carl A., Des Moines, Iowa. (a)

Olson, Arnold T., Staten Island 10, N. Y. (c)
 Olsson, Karl A., Chicago, Ill. (a)
 Otteson, Gilbert W., Minneapolis, Minn. (a)

Parker, Paul E., Marion, Ind. (d)
 Perkins, John I., Columbus, Ohio. (b)
 Peterson, Everett E., Plattsmouth, Neb. (a)

Peterson, Harold C., Crookston, Minn. (a)
 Peterson, Robert B., Wausa, Neb. (a)

Rusher, Orlow A., Deposit, N. Y. (b)

Steese, Ralph W., Highland Park, Mich. (b)
 Strom, Kenneth R., Hilman, Cal. (a)
 Sturdy, Charles C., Lafayette, Ind. (a)

Vandegrift, Gillette F. (b)

Waggoner, Leonard C., Chandler, Ariz. (h)
 Webster, Harry W., Long Beach, Cal. (b)
 Wenger, Arthur D., Shafter, Cal. (e)
 Wilburn, Robert D., Spiceland, Ind. (d)
 Witmer, Safara A., Fort Wayne, Ind. (b)
 Wright, Harold E., Cuyahoga Falls, Ohio. (b)

NAVY

Kent, Ernest D., Guilford College, N. C. (d)

CLERKS

CONGREGATIONAL CHRISTIAN CHURCHES

Where the Post Office is that of the church of the same number in the schedule it is omitted. Street or R.D. are given when needed. Where the name of the clerk was not reported the number of the church is omitted. Mr. and Miss have been uniformly omitted.

Lists of Sunday School Superintendents, Treasurers and Chairmen of Trustees are on file in the state offices.

ALABAMA (White)

1. H. T. East, R.D. 4.
2. Mrs. Lorris Tipton, R.D. 6.
3. Cora Lee Johns.
4. Mrs. Lula Payne Trawick, McClendon Ave.
5. W. R. Eubanks, 624 W. Watson St.
6. Vera Waldrep.
7. W. P. Ingram, 2100 First Ave. N.
8. Mrs. Myrtle Byrd.
9. John E. Bell.
11. Mrs. Susie Moore.
12. Mrs. Robert Gentry.
13. Mrs. Jamie Teal, R.D. 3, Ariton.
15. H. S. Bence.
16. H. G. Duek.
17. Ruth McDaniel, R.D. 1.
18. J. M. Bean.
20. Mrs. Ethel Griggs.
21. Dollie Mitchell.
22. Talmadge Ingram.
23. Mrs. Ommie Morris, R.D. 1, West Point, Ga.
24. Mrs. G. W. Green.
25. Mrs. Ophelia Sims.
26. Laura Bolton, R.D. 1.
27. Charles T. Lunsford.
28. Mrs. Grace Fleming.
29. George T. Butler.
30. Flora Pearl Hill.
31. Glee Faris, R.D. 2.
32. W. L. Rister.
33. Mrs. Mark Wade, Star Route.
34. Lorene Bice.
35. LaMerle Adams.
36. Mrs. Reid Kent, 9 Barrow St.
37. Maggie Yarbrough, R.D. 6, West Point, Ga.
38. Shafford Lashley.
39. Bertie Ferguson, Delta.
40. G. M. McCormick.
41. Mrs. H. V. Miller.
42. C. A. McCoy.
43. C. C. Brannon.
44. Mrs. N. W. Roberson, Ashland.
45. Mildred Shelton, R.D. 1, Trinity.
46. Chessie Shelton.
47. Mrs. George Watson, R.D. 1, Deatsville.
48. J. B. Newsome, R.D. 1.
49. Mrs. Elizabeth Harrison, 403-D Riverview Apts.
50. Mrs. Mable Miles.
51. Mrs. Otis Gilbert, Louina St.
52. Mrs. E. L. Carden.
53. W. J. Harry.
54. Mrs. Sanford Turner.
55. Howard Muldrew.
56. Mrs. J. B. Swann.
57. James Halsey.
58. Mrs. Allen Osborne.
59. J. A. Kirby.
60. Nexie Styron.
61. Mrs. T. B. Moseley.
62. Mrs. Luey Ballard.
63. Agnes Averyt.
64. Mrs. Mamie Smith, R.D. 1.
65. Mrs. Helen Clark.
66. Mrs. Roy Culppeper.
67. R. L. Davis.
69. Edna Waters.
70. Wade Whitlock.
71. Mrs. Vernon L. Carter.
72. S. M. Denney.
73. Mae Knight, R.D. 1.
74. Mrs. Jack Miles, R.D. 1.

75. Onnie Payne.
76. Mrs. W. A. Martin.
77. J. H. Barnhill.
78. Mrs. Beatrice Sims, R.D. 3.
80. Mrs. Pearl Powell.

ALABAMA (Colored)

1. F. D. Calhoun, R. 2, Box 88.
2. Mrs. Minnie Morris, 1608 Cooper St.
3. William J. Moore, 212 10th Court, N.
4. E. B. Clarke, 611 Ninth St. N.
5. Mrs. Amzi Childs, 644 Clay St.
6. Mrs. Georgie J. Brogdsdale, 518 Grove St.
7. Mrs. V. A. Robertson, 1621 Broad St.
8. Mrs. Bertha Coleman, 832 West Battle St.
9. Burkley Flood, Star Route.
10. S. M. Roberts, 2711 12th St.
11. George Edgar Rice, Tougaloo College.

CALIFORNIA (Northern)

1. Mrs. Madolyn McFadyen.
2. Mrs. T. E. Borden, 1161-B Park Ave.
3. Mrs. Fred Holland, Box 781.
4. Mrs. Ruth Lemue.
5. Mrs. Edna Irvine, Irvine Apts.
6. Mrs. Ina M. Russell, 156 Agard St.
7. Mrs. Jean Osborn, Box 442.
8. Mrs. Margaret Kingman, 50 Windsor, Zone 8.
9. Mrs. Roy Gock, 1933 Grant St.
10. C. S. Hull, 2734 Forest Ave., Zone 5.
11. Edith M. Ching, 1543 Josephine St., Zone 3.
12. Mrs. Myrtle Osner, 2507 Ellsworth St.
13. August Schwabenland, R. 10, Box 265, Fresno.
14. Mrs. Dorothy Hayden.
15. Mrs. Emily Duncan, R. 1, Box 202.
16. Mrs. Phebe M. Robinson.
17. C. L. Sedgley.
18. Mrs. Sam Hauser.
19. T. H. Cotton, 326 Alexander Ave.
20. Jacob Nickel, 424 Park Way.
21. Jacob Wanner, R. 1, Box 1325.
23. Ora Dunton, 1901 Harrison Ave.
24. Mrs. Lottie Corwin, P.O. Box, Manor.
25. Mrs. Joseph S. Shaw, 446 Eugene St.
27. Haig Aivazian, R. 1, Box 239.
28. Mrs. Norman Jackson, 3511 Kerckhoff, Zone 2.
29. C. P. Christian, 114 F St., Zone 1.
31. H. Boghosian, 283 Feger St.
32. David Bitter, 305 D St., Zone 1.
33. Mrs. May Bidwell, Eldridge.
34. Ethel Sherwood, R. 1, Box 465.
35. Mrs. Frank Lambert.
36. Mrs. Effa Layman.
37. Amy Jensen, 1526 Jensen Rd.
38. Mrs. Rosemond Tassano.
39. Mrs. Richards.
41. Hugo Baumann, 512 Harold St.
42. Annie McKenzie, Box 42, R.D. 1.
43. Mrs. Earl Zimmerman.
44. Ethel G. Law.
45. Mrs. Josephine McTaggart, 336 Arriba St.
46. Mrs. Milton Stephens.
47. Mrs. J. C. Shinn, Jr.
48. K. Keleshian, 1050 Talbot, Albany.
49. Prentiss T. Bee, 550 Haddon Rd., Zone 6.
50. Mrs. Helen Mansfield, 3616 Laguna St.
52. Mrs. Leo Ferguson, 3923 Keller Ave., Zone 3.
53. Alice Osborne, 3805 Piedmont Ave., Zone 11.
54. Mrs. Violet Bedwell, Las Palomas.
56. Mrs. E. W. Clemo, 1333 Linden Ave.
57. Gertrude Ernst, 502 Granite St.
58. Mrs. Mildred C. Howe, 1440 Hamilton Ave.

CALIFORNIA (Northern) (Continued)

59. S. R. Pier, R. 2, Box 354.
60. Enoch Kashishian.
61. Mrs. William Burhands, R. 1, Petaluma.
62. Mrs. Jessie M. Davis.
63. Aletha Olmsted, 326 Sixth St.
64. Mrs. Elwyn Adams, 553 E. 12th St.
65. Mrs. J. W. Stebbins, 143 Park Ave.
66. Mrs. W. A. Sears, P.O. Box 53.
67. Mrs. Andrew Stewart, 326 Hudson St.
68. Oscar Kalliokoski, R. 1, Box 381, Selma.
69. Mrs. Arthur Emigh.
70. Mrs. Eva Edinger.
71. Franklin Ohanesian, 2600 S St., Zone 17.
72. Mrs. Arend Velthoen, Box 192.
73. Mrs. Walter J. Erickson, 1211 Olive St.
74. Agnes Robb, 219 Hartford St.
75. T. H. Shamlian, 92 Walter St.
76. Mrs. B. S. Fong, 10 Brooklyn.
77. Ellen Sinclair, 432 Mason St., Zone 2.
79. Mrs. James Henthorne, 203 Sadowa St., Zone 25.
80. C. P. McKeon, 286 17th Ave., Zone 21.
81. William Schwabenland, R. 1, Box 157.
82. Mrs. Elizabeth H. Price, 1399 Liberty St., Santa Clara.
83. Mrs. Charles F. Foster, 178 Broadmoor Blvd.
84. Emma Heide, 140 Grant Ave.
85. Thomas E. Driska, 44 16th Ave.
86. Mrs. H. W. Hildreth, 15 Clorinda Ave.
87. Ernest F. Otto, 73 Cleveland Ave.
88. Mrs. Leah Molsberry, 716 Wheeler St.
89. Mrs. Adelaide D. Clark, R. 1, Box 186.
90. J. B. Keil, 218 Florence Ave.
91. Florence Murphy.
92. Mrs. Harold Nelson, R. 1, Box 584, Apts.
93. Mrs. L. H. Chapman, 130 E. Walnut St.
94. Arthur H. Eager, Fairfield.
95. Lizzie Wilson, 449 Arques St.
96. Mrs. Alice Trimmingham, 22 Westfield Ave., Hayward.
97. Mrs. A. C. Sneyd, 123 S. B St.
98. Mrs. Miriam Horner.
99. Mrs. F. H. Mighall, R. 1, Woodside, via Redwood City.
100. J. R. Van Dyke, 460 E. Eighth St.

CALIFORNIA (Southern)

1. Mrs. R. E. Waite, Box 95, Star Route.
2. Ned H. Button, R. 2, Box 816-B.
3. Mrs. Robert M. Harlan, 2011 Mar Vista Ave.
4. John Earnest.
5. Mrs. M. A. Travis.
6. Janet Jadwin, 127-D Marilla.
7. Mrs. C. C. Keen, 408 Eye St.
8. Mrs. Roy Maner, 911 Naney Ave.
10. Mrs. G. Goeke, Big Bear Lake.
11. Mrs. H. E. Cagle, R. 1, Box 153.
12. Mrs. O. S. Close, 739 S. Pomona Ave.
13. Mrs. F. R. Dukes, 218 Ninth St.
14. Helen Chapin, 1114 E. Verdugo.
15. Mrs. G. E. Davenport.
16. Betty Jo Williams, 126 W. Barbara.
17. Mrs. Adela C. Olson, 419 Third St.
18. Robertson Wheeler, 107 E. Fourth St., National City.
19. Carl M. Gates, 755 Mayflower Rd.
20. Mrs. C. R. Miller, 802 Joy St.
21. Mrs. George E. Lewis, Box 175.
22. Mrs. Nellie G. Mendenhall, 158 W. Eighth St.
23. Laurence Mueller, Box 275.
24. Mrs. Wesley Shehorn, R. 2, Hastings St., Riverside.
25. Flora Bates, 638 N. Kenwood, Zone 6.
26. Mrs. LeRoy Peterson, R.R. 1, Box 57.
27. Kyle W. Alexander, 21 E. Main St.
28. Mrs. P. H. Johnson, 4726 Angeles Crest Hghy.
29. Mrs. Leslie Weisgerber, 690 Lombardy Lane.
30. Elijah Ball, 601 Marine St.
31. Jeannetta Bridgman, 4636 Palm.
32. Mrs. E. C. Polson, 609 W. 141st St., Hawthorne.
33. Mrs. Denlinger, 207 Golden Ave., R. 1, Box 500.
34. Mrs. Russell Walker, 664 Euclid Ave., Zone 4.

35. Sadie E. Nixon, 627 Temple Ave., Zone 4.
36. Mrs. Rosa L. Wells, R. 1, Box 251, Anaheim.
37. Yahan Aznak, 8930 S. Broadway, Zone 3.
38. H. A. Marsh, 6716 S. Figueroa St., Zone 3.
39. Kermit Durbun, 728 S. Ditman, Zone 23.
40. Pearl Dong, 1135 E. 21st St., Zone 11.
41. Dorothy O'Neill, 3579 Greenfield, Zone 34.
42. Mrs. Fred Axe, 5473 Dahlia Dr., Zone 41.
43. John E. Peterson, 3355 Wilshire Blvd., Zone 5.
44. Sidney K. Johnson, 333 S. Oxford, Zone 5.
45. Ethel Metzler, 351 Vista Pl., Zone 42.
46. Abbie M. Allyn, 7065 Hollywood Blvd., Hollywood 28.
47. T. E. Dooling, 3433 W. 59th St., Zone 43.
48. Mrs. M. Kazarian, 2516 S. Highland, Zone 16.
49. Mrs. Glen Dunlap, 1535 E. 81st St., Zone 1.
51. Madelin Carrington, 1307 E. 28th St., Zone 11.
52. James Attarian, 2125 Sixth Ave., Zone 16.
53. Edward H. Gaylord, 2445 W. Washington Blvd., Zone 7.
54. Edith V. Martins, 1633 S. Orange Grove Ave., Zone 35.
55. Gwendolyn Jones, 2339 Vestal Ave., Zone 26.
56. Mrs. Mildred Jones, 1333½ W. 54th St., Zone 37.
57. Mrs. May Cox, 5700 Seventh Ave., Zone 43.
58. Alice La May, 2350 Vista Gordo, Zone 26.
59. Mrs. Sam Beaumont, 1848 W. 21st St., Zone 7.
60. E. H. Sayers, 1101 N. Rampart Blvd., Zone 26.
61. Mrs. G. C. Beaumont, 2906 West 77th St., Inglewood.
62. Shirley Tyler, 2233 Prosser, Zone 25.
63. Mrs. Robert Wallace, 445 First St.
64. Mrs. William C. Spriggs, Box 257.
65. Elizabeth Ann Nye, R.D. Box 330, Redlands.
66. Mrs. Orvalle Clark, Box 186.
68. Rev. Walter M. Ellis, 729 G Ave.
69. Mrs. H. A. McKnown, 910 Arlee Ave.
70. Mrs. Mabel Deem, 203 Francis St., Bakersfield.
71. Mrs. R. D. Newton, 404 West D St.
72. Mrs. Ora Boehme, 9986 Barter St.
73. Mrs. L. Gamman, R. 3, Box 490, Bakersfield.
74. M. H. Danielian, 1155 N. Allen Ave., Zone 7.
75. Jesse E. Sturdevant, 1035 Mar Vista Ave., Zone 6.
76. A. H. Anderson, 775 Mar Vista Ave., Zone 6.
77. Marcus B. Whitney, 649 La Loma Rd., Zone 2.
78. Mrs. Ralph Hess, 440 S. Marengo Ave.
80. Ross Haugh, Antlers' Hotel.
81. Mrs. Mildred Martin.
82. Mrs. H. M. Jones, 725 N. Gordon St.
83. Mrs. M. Hernandez, 123 N. Hamilton St.
85. Mrs. Verne Hegele.
86. Bertha M. King, 655 Cypress Circle.
88. Mrs. Todd Ewers, 112 N. Olive St.
89. Dr. Thomas D. Esgate, 4478 Fourth St.
91. Rue T. Krenkler, 2450 Lugo Ave.
92. Gordon E. McNary, 3105 Felton St., Zone 4.
94. Mrs. George Long, 4748 Constance Dr.
95. Mrs. Ross A. Bertlett, 4683 73d St., La Mesa.
96. George L. McCassey, 712 S. 28th St.
97. B. B. Green, 4232 St. James Pl., Zone 3.
98. Blanche C. Weaver, 3169 Juniper St., Zone 2.
99. Mrs. Isla M. Jessee, 619 N. Main St.
100. Charles G. Marshall, 12 E. Junita St.
103. Mrs. Lorna D. Judd, Box 5.
104. H. H. Wright.
105. Mrs. Oleada I. Diehl, R. 2, Box 266, El Centro.
106. Herbert Midgley.
107. Martha C. Pritchard, 121 E. Alegria Ave.
108. Douglas Warner, 221 Country Club Dr., San Gabriel.
109. Mrs. Nadine Kossow, 219 W. F St., Box 415.
110. Celia B. Cook, R.D. 2, Box 318.
111. Edith Hedley, R. 1, Box 714.
112. H. C. Harrington, P.O. Box.
113. William Ferguson, Box 255.
114. Mrs. Mary Silvis, 2122 E. 126th St.

ARIZONA

115. Mrs. Ada E. Jones, 210 West St.
116. O. L. Diller, 1517 W. Vernon Ave.
117. Mrs. Cora Moore, 507 W. Willetta.
118. Mrs. Egan W. Jones, R. 12, Box 1020.

CALIFORNIA (Southern) (Continued)

119. Bonnie Junken, R. 11, Box 593.
120. Mrs. W. J. Oliver, 109 N. Pleasant St.
121. Mrs. T. J. Cookson, 122 E. Eighth St.
122. Ruth Schaffer, Box 485.
123. Mrs. Walter Burrows, 1532 E. Mabel.

NEVADA

124. Mrs. Oscar Logan, 201 S. 10th St.

NEW MEXICO

125. Norman H. Buck, 325 N. Carlisle.
126. Benigno Romero, 1524 S. Arno.
127. W. T. Fallis.
128. Mrs. T. M. English, 503 E. Logan.
130. Pearl C. Walrath, 609 W. McKinley, Albuquerque.
131. Paul H. Johnson.
133. Rev. S. A. Wright, Box S19.

TEXAS

134. Mrs. Elizabeth Shoppach, 1207 E. Rio Grande 3.
135. Mrs. Elva C. Meilado, 3125 Rivera St.
136. Mrs. H. W. Andres, R. 1, Box 142-A.

COLORADO

1. George Alt.
3. Mrs. Myrtle C. Wykert, Box 14.
4. Henry Beekel.
5. Theodore Dobler, Burlington.
6. Dr. Edna L. Johnson, 1005 Gilbert St.
8. George Seader.
9. Alex Lebsack, 523 Everett St.
10. Mrs. Sara Ayers, Box 117.
11. Mrs. Mattie E. Mitchell.
12. Emilia V. C. Trossbach, 723 North Tejon St.
13. Mrs. R. L. Chadbourne, 320 E. Uintab St.
14. Mrs. Rex Melvin.
15. Mrs. Ed. Luttrell.
16. Mrs. R. I. Fisher.
18. David Amen, Proctor.
19. Mrs. A. K. Jones, 4900 Raleigh St.
20. Paul Marselle, 2643 W. 27th Ave.
21. Mrs. Alice G. McLaury, 1437 Clayton St.
22. David Reichert, 5080 Sherman St.
23. Mrs. H. Detert, 1112 11th St.
24. Mrs. A. E. Rinnander, 4527 Irving St.
25. Mrs. Catherine Bahl, 3507 Jackson St.
26. Mrs. Blanche Larkin, 576 S. Ogden St.
27. Mrs. Frances Bridwell, 1120 20th St.
28. Mrs. Della Hinchman, 3329 Race St.
29. Mrs. Jennie Beach, 649 Lowell Blvd.
30. Helen Walters, 720 Vine St.
31. Edith Reuter, 527 S. York.
32. Mrs. Jane Wilson.
33. Mrs. T. E. Cundall.
34. Mrs. Charles E. Burry, 133 Oak St.
35. Mrs. Francis Finn, 3100 S. Downing.
37. Mrs. Laura Davison, Box 151.
38. Mrs. J. W. Tobiska, 1212 S. Colledge.
39. Robert Asmus, Rural Route.
40. Ben Achziger, 718 Lincoln St.
41. Mrs. Nora Gilbert, 629 White Ave.
42. Mrs. W. E. Freeman, 1939 11th Ave.
43. Conrad Stroth, R. 4, Box 90.
47. Francis McConnell, 204 S. Sixth Ave., Brighton.
50. Mrs. Lyle Brown, 314 Bross St.
51. H. J. Vogel, R. 4.
52. Jacob Walter, R. 2, Berthoud.
53. Mrs. Anna P. Swift.
54. David Johnston.
55. Mrs. E. Hunt.
58. Mrs. George W. Martin, 215 S. Fifth St.
59. Lillian Coles.
60. Mrs. Bertha S. Hance, Naturita.
61. Mrs. Berth Wilson.
62. Mrs. C. P. Emery, 1207 Longwood Ave.
63. Gladys Cross, 822 E. Sixth.
64. Mrs. Hugh Hardman.
65. Henry Bitter, R. 1.
66. W. L. Miller.
68. Mrs. Catherine Williams.
71. John Lebsack, R. 2.

74. Fred Manweiler, Box 116.
77. George Lipsack, Minatare.
78. Henry Kautz.
79. Ben Specht, R.D.
80. John Grassmick, R. 1.
81. Adolph Amen, Box 12-A, Campstool Rt.
83. Jacob Roth.

CONNECTICUT

1. Mrs. Arthur M. Gallup.
2. Mrs. A. H. Benton.
3. Henry G. Conklin, 96 Clarkson St.
4. Mrs. Robert Bell, 60 Rockwood Ave.
5. Mrs. Walter B. Read, Nod Rd.
7. Harry A. Sparks.
8. R. H. Deming, 83 Grove Hill, New Britain.
9. Mrs. George E. Howard, R. 2.
10. Mrs. Helen B. Rubley, 81 Chestnut St.
11. Mrs. Raymond E. Lynn, Box 24.
12. Marion L. Pinney, 560 Bloomfield Ave.
13. Mrs. Charles Sumner, R.D. 2.
14. Mrs. Jabez G. Lathrop, R.D. 9.
15. Kathryn Morrison, W. Main St.
16. W. E. Olmstead, 5535 Main St., Zone 14.
18. Carl E. Wiman, 60 Bassick Ave., Zone 5.
19. Sam B. Beardsley, 157 Beechmont Ave., Zone 6.
20. Mrs. Earl D. Russell, 483 Noble Ave.
21. William K. Skolfield, 115 Brooklawn Pkwy., Zone 4.
22. J. E. L. Herdman, 756 Norman St., Zone 5.
23. Henry C. Sanford.
24. Joseph Valentine, 190 Oakland St.
25. John Wibert, 342 West St.
26. Mrs. Arthur Loos, Jr., S. Main St.
27. Henry B. Hawley.
28. Mrs. Donald B. House.
29. Howard E. Alderman, R.D., Collinsville.
30. Frank B. Richardson, Falls Village.
31. Esther C. Cushman, P.O. Box.
32. Grace L. Dawley.
33. Carroll Crowley.
35. Mrs. Stuart Ellsworth.
36. Bernard M. Church.
37. Isabel W. Beugler, S. Main St.
38. Erving A. Wright, W. Main St.
39. Douglas A. Reed, 17 Leflingwell Rd.
40. William B. Gerhardt, 15 S. Main St.
41. Mrs. Robert W. Lawrence, R. 1, Winsted.
42. Mrs. Barbara Barlow, Thayer Ave.
43. A. B. Anderson, Box 352.
44. Philip H. Isham.
45. William E. Swift.
46. Miner P. Rogers.
47. Louis A. Kingsbury.
48. Mrs. William Edmondson, R.D. 1, Rockville.
49. Carl W. Vinblad.
50. Leonard W. Baldwin, 82 Locust Ave.
51. Jean Forbes, King St. Dist.
52. G. H. Gustafson, 12 Crescent Dr.
53. Elsie M. Harris, 24 Winter St.
54. William J. Fleming, 31 Mansfield Ave.
55. Bernice S. Cogswell.
56. Mrs. Louis J. Smith, Main St.
57. Agnes C. Olsen, 307 S. Main St.
58. Bertrand O. DeForest, 27 Homestead Ave.
59. Frederick T. Simon, 3 Orchard St.
60. Sarah E. Burr.
61. Albert Van Vlack, R.D., Canaan.
62. Thelma Barlow.
63. Mrs. E. A. Root.
64. Mrs. Leland W. Morgan.
65. Minnie W. Peck, R.D.
66. Gordon D. Bevin, 23 Summit St.
67. George Goodwin, 763 Burnside Ave., Zone 8.
68. Marie Otto, 1041 Forbes St.
69. Marie P. Emmons.
70. Donald V. Chidsey, 44 Taylor Ave.
71. Mrs. Ruby L. Bailey, Pleasant Ave.
72. Verna R. Anundsen, 4 Gilbert Ave.
73. Mrs. Hazel E. Wheeler, R.D. 1, Bridgeport.
74. Harold D. Ellsworth, Broad Brook.
75. Edna L. Hibbard, R.D. 2, Putnam.
76. Nellie E. McKnight.
77. Horace M. Dunbar.
78. Mrs. Laneclot Brown, 91 Colonial St., Zone 10.

CONNECTICUT (Continued)

79. Dr. Samuel E. Pond, 1203 Enfield St., Thomp-
sonville.
80. Mrs. Thomas H. Ford.
81. Horace Foote.
82. Esther Wakeman, Box 476.
83. Marjorie G. Banks, Bronson Rd.
85. Charles L. Keefe, Colton St.
86. Mrs. Elinor B. Armstrong.
87. Esther Wahlquist.
88. Olive Warner.
90. Mrs. Hazel E. Palmer.
91. Harry W. Greene, West Goshen.
92. Clara Gillett, R.D. 1, Lebanon.
93. Mrs. Walter G. Colton.
94. Mrs. Carl Anderson, College Highway, South-
wick, Mass.
95. James Lee Loomis.
96. Dorothy R. Adams, Long Lots Rd., Westport.
97. Dr. Paul P. McClellan, 12 Highview Ave.
98. William D. Davies, Dearfield Dr.
99. Mrs. Charles B. Tompkins, R.D. 4.
100. Mrs. A. Couston, 64 Louest St.
101. Mrs. Margaret F. Geer, R.D., Jewett City.
102. Mrs. William C. Miller, Sr., 71 E. Main St.
103. Ralph W. Matteson, Maxson Pl.
104. Woolsey S. Conover, Clapboard Hill Rd.
105. Winifred M. Lewis.
106. Mrs. Chauncey D. Brooks.
107. Mrs. Fred Yeomans.
108. Milton W. Burt, 28 Elihu St., Zone 14
109. Mrs. Charles L. Smith, 14 Quentin St., Ham-
den 14.
110. Mrs. Edward E. Chapel, Box 33.
111. Henry A. Adams.
112. Chandler T. Green, 183 N. Main St., West
Hartford 7.
113. George H. Gilman, Jr., 149 Lafayette St.,
Zone 6.
114. Charles W. Roberts, 123 Ridgefield St., Zone 5
115. John W. Carleton, Jr., 1885 Asylum Ave.,
West Hartford 7.
116. Mrs. K. R. Bailey, 3 Goshen St., Zone 6.
117. Esther Swanson, 5 Richard St., West Hart-
ford 7.
118. Mrs. John Tyehsen, 21 Livingston Rd., East
Hartford 8.
119. Ward Van B. Hart, 49 Robbins Dr., Wethers-
field 9.
120. Carmelo DiMauro, Olga Ave., Wilson.
121. Mrs. Harriet R. Johnston, 50 Mahl Ave., Zone
5.
122. Warren C. Lankton, 67 Greenfield St., Zone 5.
123. H. Edward Hooper.
124. Albert W. Hilding, Amston.
125. Gladys Mae Burr.
126. Mrs. V. G. Bidwell.
127. Frank Sandstrom, R.D., Essex.
128. Nellie B. West.
129. Agnes N. Camp, South Kent.
130. Clara E. Parmelee, Box 179.
131. E. Fenn Nourse.
132. Mrs. Fannie L. Clark.
133. Walter A. Hyde, Star Route, Jewett City.
134. Mrs. George Dudley.
135. Mrs. Jacob Ackerman.
136. Mrs. J. E. Harding, Jr.
137. H. Newton Lee.
138. Emma C. Redfield.
139. Mrs. Philip Hathaway.
140. Evelyn R. Johnston, 21 Bigelow St.
141. Hjalmar Carlson, 9 Hemlock St.
142. Mrs. George Frost, 41 Phelps Rd.
143. Mrs. Helen M. Dawson.
144. Mrs. Milton J. Lord.
145. Katherine Heikie, 37 Centennial Ave.
146. Harry P. Jackson, 344 Curtis St.
147. Mrs. Delia S. Bronson.
148. Mrs. Elizabeth Schafriek, Rockfall.
149. Mrs. Theodore House, R.D. 2, East Hampton.
150. Henry Bacon, Newfield St.
151. Frank H. Frissell, Jr., 66 Frissell St.
152. Mrs. Mary Cope, Ridgewood Rd.
153. Richard N. Platt, North St.
154. Mrs. Harry E. Peterson, 30 Wildwood Ave.
155. Mrs. Nettie Fowler, R.D. 7, Norwich.
156. Ernest D. Proudman.
157. John C. Fellowes, 19 Bliss Pl., Norwich.
158. Mrs. Lydia J. Waugh, Lakeside.
159. Eugene F. Clark, Mount Sanford St.
160. Mrs. William L. Paulhamous, 4 Itowland St.
161. John W. Hayes, 150 Millville Ave.
162. Philip Peterson, 18 May Ave.
163. Russell C. Germond, 277 Lincoln St.
164. Russell Haigis, 30 Liberty St.
165. Louise A. Blakely, 578 East St.
166. George E. Kellogg, 72 St. John Pl.
167. Mrs. Helen B. Beeman.
168. Mrs. Mabel M. Snyder, Box 84.
169. Bernard G. Anderson.
170. Edgar L. Heermann, 311 Temple St., Zone 11.
171. Winifred Virtue, 99 Webster St.
172. John E. Field, 119 Westwood Rd., Zone 15.
173. John Nelson, 51 Sheffield Ave.
174. Mrs. Emily Ibsen, 1292 Whalley Ave., Zone 15
175. Robert W. Merrill, 1977 Townsend Ave., Zone
13.
176. Mrs. Edward H. Davis, 294 Elm St., West
Haven.
177. W. H. Kellogg, Jr., 601 Townsend Ave.
178. John S. Bradley, Jr., 381 West Rock Ave.,
Zone 15.
179. Luther L. Killam, 27 Spring Glen Ter., Ham-
den 14.
180. Carlton T. Bishop, 284 Alden Ave.
181. Beecher Gold, 12 Richmond Ave., Zone 15.
182. L. Reginald Thayer, 866 Main St.
183. Elsie DeWitt, 255 Hempstead St.
184. H. Fremont Alderson, 75 Federal St.
185. John Janson, Jordon Village, Waterford.
186. Mrs. Harold D. Patterson, 37 S. Main St.
187. Mrs. Edan R. Daigneault.
189. Susan J. Scudder.
190. Marion Morgan.
191. William A. Spaulding.
192. Leslie V. Brindley, Foxon Rd.
193. Mrs. William C. Foy, Box 223.
194. Mrs. R. H. Newton, R. 3, Wallingford.
195. W. R. Malona, R.D. 2.
196. Grace L. Dickerman.
197. Mrs. Edna H. Tryon.
198. Francis E. Wright.
199. Charlotte H. Isham.
200. Mrs. Helen S. Hicks.
201. Kenneth M. Coleburn, 40 East Ave.
202. Mrs. Jane Graham Foster, 5 Robbins Ct.
204. Theodore Montgomery, 45 William St.
205. Mrs. James G. Gray, Jr., 1 Lathrop Ave.
206. Fred Jackson, 149 Ball Farm Rd.
207. Ruthford Sheffield.
208. Mary R. Woodruff, 94 Norton St., New Haven
209. C. Leo Hubbell, R.D. 2, Southbury.
210. Cecil L. Butler.
211. Lila M. Loomis, 146 Broad St.
212. Esther M. Nilson, 24 Forestville Ave.
213. Kenneth Williams, Russell Rd., Milldale.
214. Aaron W. Fenn, R.D. 1, Terryville.
215. Mrs. Emma B. Smith.
216. Alexis D. Kendrick, 1277 Poquonock Ave.,
Windsor.
217. Ralph B. Lyman.
218. Clifton L. Dawley.
219. Charles E. Hodges, R. 2, Clark Hill Rd.
220. Emma M. Roberts, 285 School St.
221. Mrs. Mabel Chase, R.D. 1, Killingly.
222. Mrs. Llewellen S. Warner.
223. Mrs. Helen R. Gale.
224. Mrs. Lee Vance, R.D. 5.
225. Mrs. Ethel C. Ransom.
226. Mrs. John R. MacGregor, R.D. 1.
227. Andrew Twaddle, 7 Elm St.
228. Mrs. Ralph Woodruff.
229. Mrs. Harriet W. Goldie.
230. Charlotte B. Norton, Lakeville.
231. Merritt B. Chalker.
232. Henry W. Clark.
233. Walter E. Clark, 12 Cedar St.
234. Mrs. E. D. O'Connell.
235. John Johnson, 224 Division Ave.
236. Henry S. Wells.
237. Roger W. Munch.
238. Mrs. Walter B. Smith.

CONNECTICUT (Continued)

239. Mrs. Charles W. W. Pease.
240. L. A. Gowdy, R.D., Hazardville.
241. Mrs. C. P. Williams.
242. Clarence Stiles.
243. Ruth M. Bosworth.
244. B. Fred Grant.
245. Doris I. Stevens, 107 Meriden Ave.
246. William K. Pike, Danielson.
247. John Henry, 208 East Ave.
248. Winifred Pybus, Sasco Hill Rd.
249. Mrs. Myron F. Burr.
250. Mabel G. Meyers, 15 Grant Ave.
251. Mrs. Joseph F. Fragl, Box 42.
252. J. Henry Greaves.
253. Harold S. Carpenter, 53 Schuyler Ave.
254. Elam C. Kellstrom, 194 Cove Rd.
256. Dorothy Fox, Box 198.
257. Robert C. Perkins, R.D., Old Mystic.
258. August O. Muller, 12 Denison Ave.
259. Mrs. I. L. Doolittle.
260. Mrs. C. R. Crim, Box 815.
261. Mettie E. Eaton, 1062 Church St.
262. Mrs. Willard Bromage, Main St.
264. Lt. John G. Talcott.
265. Mrs. Robert A. Metcalf, 7 Haase Ave.
266. Burton Nase, 150 Litchfield St.
268. Joel Nelson, 140 Litchfield St.
269. Sarah C. Crosby.
270. W. Hoyt Hayden.
271. Mrs. G. R. Clinton, Jr., Box 839.
272. Eldred Guildford.
273. Mrs. Harold Hilland, 451 High St.
274. August Mahieu, Box 760, R. 2.
275. Thomas Shadieck, Box 164.
276. Raymond C. Barrows, Drawer D.
277. R. K. Brooks, 327 Farmington Ave.
278. Barbara J. Robb.
280. G. Floyd Morgan, 490 N. Main St.
281. Mrs. Henry S. Neviers, Buckland.
282. Mrs. Fannie H. Perkins.
283. Mrs. Arthur H. Jackson.
284. Hugo Johnson.
285. Giles R. Anderson, Box SSS, Zone 87.
286. Mrs. Matthew Adgate, 37 Yates Ave., Zone 30.
287. Robert A. Jones, 158 Chipman St.
288. C. Judson Wells, 42 Lee St., Zone 73.
289. Mrs. Concetta Tarullo, 39 River St.
290. Gladys S. Crowley, 1120 Baldwin St., Zone 34.
291. Stanley A. Barnes, 136 Scott Ave.
292. Addison M. Tracy.
293. Walter H. Judd, 291 Farmington Ave., Unionville.
294. Mrs. George E. Dibble.
295. Sylvina C. Norton.
296. Emily J. Chism.
297. F. Ruth Johnson, 12 South Main St., Zone 7.
298. Mrs. Hattie E. Gaylord.
299. Mrs. Arnold D. Johnson, 74 Church St., Zone 16.
300. Mrs. J. H. Smith, 178 Connecticut Ave., Zone 16.
301. Mrs. Willis B. Banks.
302. William H. Petrie, 36 Washington Ave.
303. Mrs. Harry L. Oppenheimer.
304. L. Maude Perrin, Star Route.
305. Richard B. Barger, 49 Tobler Ter., Zone 9.
306. Christopher M. Case, 90 Windham St.
307. Caroline Mirtl, West Willington.
308. Harry Smith, 70 Deerfield Rd., Windsor.
309. Alice B. Olmstead.
310. Elliott P. Bronson.
311. H. Clinton Lathrop.
312. Robert F. Belden, 3 Kellogg St.
313. C. O. Bidwell, 40 Center St.
314. Homer D. Strong, 117 Holabird Ave.
315. William Hutton, 28 Spring St.
316. Mrs. Alfred J. German, Woodtick Rd., Waterbury 63.
317. Mrs. A. Irving Mansfield, Ansonia Rd.
318. Edith M. Mallory.
319. Mrs. William Booth, 44 New Haven Ave.
320. Mrs. Louise L. Child.

EVANGELICAL PROTESTANT

1. Walter Schrader, Saylor Pk. Sta., R. 12., Zone 33.

2. C. C. Ritter, 1142 Cheyenne Dr., Zone 16.
3. William Schoepflin, 3145 Ferguson Rd., Zone 11.
4. Elmer L. Smith, 3728 Lovell Ave., Zone 11.
5. Edwin Becker, 2219 Stratford St., Zone 19.
6. Charles Terry, 403 Grand Ave., Zone 5.
7. George Wuest, R.D. 11, Zone 31.
8. Marion Huber, 3360 Morrison, Cincinnati 20.
9. Edwin Hartgrove, R.D. 4.
10. Byron Henneke, R.D. 3.
11. Elsie Herbst, Johns Hill, Cold Springs.
12. William Kreutzer, 2316 Joyce Ave.
13. Mrs. Marie Anhofer, 1764 Llanfair Ave., Cincinnati 24.

FLORIDA

1. Mrs. Thelma Dilley.
2. Howard R. Anderson, 1001 Coral Way, Zone 34.
3. Anna Maud Hobbs, Box 82.
4. Mrs. Blanche Twiss, 227 First St.
5. Mrs. A. F. Geigis.
6. Miss Helen E. Scott, 934 Hartford Ave.
7. Charles E. Bush.
8. Earl C. Longier, 3337 Herschel St.
9. H. P. Jackson.
10. Mrs. Robert L. Albury, 1104 Angela St.
11. George C. Shepherd, R. 2, DeLand.
12. Mrs. Florence Van Tassel.
13. Paul Miller, 1315 Luerne Ave.
14. J. Bruce Dick, 117 Hyde Pkwy.
15. Mrs. W. O. Shaddix, 3143 Day Ave., Zone 33.
16. Mrs. Ralph Hillis, 33-B Venetian Way.
17. Mrs. George C. Keller, 950 McDonald St.
18. Mrs. Herbert F. Waters, Montana Ave., W.
19. Mr. L. G. Jordan, Rush St.
20. Jennie M. Jones, 1174 N.E. 126th St.
21. Mrs. Bertha B. Cumming.
22. Mrs. A. H. Bleekman.
23. Mrs. Lauretta K. Gaede, 728 North M St., Lake Worth.
24. Mrs. Dora W. Perry.
25. William M. Blain, 1045 28th Ave., N.
26. Wayne W. Atkinson, 12795 Gulf Blvd., Treasure Island.
28. Mary Robinson, 1200 Myrtle Ave.
30. Vivian Gist, 4105 Obispo St.
33. Mrs. Otto Nielson, Box 195, Eustis.
34. Shirley E. Curtis, 841 Nottingham Rd.
35. Harold A. Ward, Jr., 1311 Palmer Ave.

GEORGIA (White)

1. Comer Ragsdale.
2. Mrs. J. J. Gilstrap, R. 7.
3. Harold B. Fuller, 885 Capitol Ave., S.W.
4. Mrs. H. J. Moye, 323 Forsyth St.
5. Mrs. Lennie E. Branch.
6. Mrs. C. D. Sayer, R.D. 1, Dewey Rose.
7. J. P. Mahaffey, Box 95, Hoschton.
8. Mrs. Stewart Williamson.
9. J. B. Roebuck, R.D. 2.
10. Mrs. Mary Jo Thompson, R.D. 2.
12. R. L. Howell, 2700 Beacon Ave.
13. Mrs. Lillis Gibson, 917 31st St.
14. Mrs. Grant Helms, R.D. 3, Thomaston.
15. Mrs. Leone H. Nichols.
16. E. E. Smith.
17. Mrs. Iverline Johnson, R.D. 1, Sale City.
18. C. C. Little.
19. Crawford Monerief, Knoxville.
20. Howell Carroll, R.D. 1, Roberta.
21. Mrs. Walter H. Foster, Forest Park.
22. Roy Chatham, 1407 Elm St.
23. Annie Belle Kelley, 200 McClendon.
25. J. E. Owen.
26. Mrs. W. T. Howard, R.D. 1, Zebulon.
27. Dan Summerour.
28. T. S. Corbit.
29. J. H. Abel.
30. T. L. Bishop.
32. Blanche McDaniel, 307 Hill St., Thoniason.
33. T. J. Hand, R.D. 4.
34. Mrs. Marveline Crosby.
35. Mrs. H. A. Knight, R.D. 1.
36. Agnes Kessler, 63-A Montague St.

GEORGIA-SOUTH CAROLINA (Colored)

1. Mrs. Birdie E. Gaither, 94 Howell St., N.E.
2. David L. Mells, 483 Stonewall St., S.W.
3. Mrs. Norvella Hadley, R. 5, Thomasville.
4. Mrs. Luaner Atkins, R. 1, Box 131, Swainsboro.
5. Clara J. Jones, 273 First Ave.
6. Mrs. J. S. Willis, 226 Montgomery St.
8. John McIntosh, 703 W. 45th St.
10. Mrs. M. C. Hipper, 430 Lester St.
11. Mrs. E. B. Burroughs, 62 Hanover St., Zone 14.

HAWAII

3. Hakaru Kikuta.
5. Mrs. Ida Kukaawa.
6. Helen S. Kasai.
8. Mrs. Louise Enos.
10. Abraham K. Lota.
12. Komatsu Tanaka, Eleele.
14. Felix de Guzman, Kohala.
17. K. Yoshishige.
18. Mrs. Dorothy Nocella.
19. Mrs. Florence M. Kong.
20. Herminigildo L. Sensano.
21. Mrs. Margaret Mochida.
23. Joseph Iao, 2207 Hanakaloia Pl.
26. V. J. Chong, 1420 Lunalilo St.
27. Abel A. Rodrigues, 60 Dowsett Ave.
28. Eizo Okada, 1722 Olona Lane.
29. Wataru Shimizu, 1235 Nuuanu Ave.
31. Mrs. Helen Steward, 57 New Era Lane.
34. James Misajon, 802 Kanoua Lane.
35. Beatrice M. H. Wong.
36. Shizu Taira.
38. Abbie Kaupiko.
39. Mitchell Pauole.
40. Baker Akiu, Makawao.
43. Mrs. Mieko Crowell.
44. Emmaline L. Upchurch.
45. Kauai Kao.
46. Mrs. Makahalupa.
47. Mrs. Lizzie Pea, Pahoa.
48. Ernest K. Kala.
49. Mrs. Carrie A. Bell.
50. Mrs. Maria Kakalia, Box 150, Honolulu 10.
52. Hisayo Yukimura.
53. Mrs. Magdalena Migia, Kealia.
55. Gabriel Keoni Puaa.
57. Mrs. Sarah Duarte.
58. Norman K. Okamura.
59. Mrs. Akiuo Kalolelani.
60. Frank Ekau.
64. Kenneth D. Bond.
65. Mrs. Mew On Yap.
70. James K. Bright.
71. Albert S. Chung.
74. Henry C. Wedemeyer.
75. Daniel Fujikawa.
80. Mrs. N. Wana, Jr.
81. Paul Sakamaki.
82. Mrs. Emilia Yapit.
83. Mrs. Mary W. Punohu.
84. Mrs. Hannah Andrade.
86. Patrick Robertson, Makawao.
87. Mrs. Mileka Lum Iio.
88. Ethel Saito.
89. Eldefonzo Espania.
91. Eugenio Valdez.
93. Dibble K. Ilae.
96. Nicanor Domingo.
100. Betty N. Takeshita.
101. Apolonio Lazo.
102. Mrs. Rachel Dudoit, Kaunakakai.
107. Amoe Viela.
108. Etta Leong.
109. Ralph Moltzau.
110. Tamotsu Omoto.
113. Roseline Taniuchi.
114. Mrs. Anna Bertelmann.

IDAHO

3. Mrs. Francis Violet, 3501 Kootenai Ave.
5. Mrs. Kate Cameron.
6. J. E. Harberd.
7. Mrs. Bernice Palmer.

8. Mrs. Charles Averill.
10. Mrs. Jennie Williams.
11. Mrs. Ray Ulmer, R. 1.
13. Daisy D. Mason.
15. Mrs. Frank Schwabe, 151 Hawthorne Ave.
16. Mrs. R. I. Ewing, Sr.
18. A. H. O'Leary, 831 State St.

ILLINOIS

1. Mrs. Lora Stegall, 100 S. Carlyle.
2. Mrs. Millie A. Rodgers, R. 3-A.
3. Mrs. Carl Zange, N. Hubbard St.
4. Elsie Spittler.
5. Mrs. A. H. Sonntag, 725 Euclid Ave.
6. Laurence Sitter.
7. Charles A. Davis, 302 E. Main St.
9. Mrs. Paul Stehman, 7729 65th Pl.
11. Ralph H. Sanford.
12. Mrs. Floyd Brooks.
13. Mrs. E. W. Weir.
14. Mrs. Fern Quick.
15. Mrs. Ethel D. Muntz, 813 Lebanon St.
16. Mrs. Harry Tanner, North Aurora.
17. Mrs. Lucretia Hollister.
19. John A. Gustafson, R. 1, Box 293.
20. Mrs. B. W. Smith, 1312 Jefferson St.
23. Mrs. Ethel Dickenson, 3227 Harvey Ave.
22. Mrs. J. O. Aarvold, 1327 Wesley Ave.
23. Mrs. Frank O. Benjamin.
24. Lorin L. Ferry, R.D. 2.
26. Mrs. Laura Sinkay, 12758 S. Western Ave.
27. George F. Wollbrink, 735 N. 28th St., Quincy.
28. Mrs. Mabel Douglas.
30. Mrs. M. R. Clark.
31. Floyd Bonnell, 9401 Jefferson Ave.
32. Mrs. Jessie Hinderliter.
33. Mrs. A. H. Wise.
34. Mrs. Frank Lange, R. 4, Princeton.
35. Mrs. Laura Cooper.
36. Mrs. Mamie Thompson.
37. Leonard B. King, 375 South Ave. A.
38. L. A. White, R. 3, Enfield.
39. William Splinter, 104 N. Washington.
40. Jacob Stricklett, Martinsville.
41. Thomas C. Shedd, 706 W. California, Urbana.
42. Mrs. Virginia Armstrong, 1012 N. Sixth St.
43. Lela Dyson.
44. Mrs. W. H. Julian.
45. Mrs. Frank Sawtell.
46. Mrs. Elizabeth Elder, 3444 N. Hoyme Ave.
48. A. N. Latchin, 1416 Bryn Mawr.
49. Allen B. Henrickson, 705 N. Waller Ave.
50. Mrs. Katharine D. Payne, 8030 Harper Ave.
52. Peter Quillman, 8913 S. Elizabeth St.
53. H. G. McEndree, 7614 Saginaw Ave.
54. Agnes Henricksen, 3720 N. Springfield Ave.
55. E. Nejaldy, 4234 W. 24th Pl.
56. Mrs. Charles Ullman, 3003 Normal Ave.
57. Dorothy Hazzard, 7050 S. Winchester.
58. Mrs. K. F. Moline, 7531 Kenwood Ave.
59. Henry A. Hautau, 5226 W. Monroe St.
60. Ina Macki, 5018 N. Kenmore Ave.
61. Martha MacMillan, 5057 Balmoral Ave.
62. Josephine Peterson, 2652 W. Medill Ave.
63. Mrs. John Krausfeldt, 1826 Nagle Ave.
64. Mrs. Elizabeth A. Curry, 6203 St. Lawrence Ave.
65. J. O. Danson, 7316 Aberdeen St.
66. Fred H. Tracht, 5640 Kimbark Ave.
67. Ernest H. Hedges, 2647 Eastwood Ave.
68. Mrs. Lorraine Mendro, 4315 N. Monitor.
69. Mrs. Sadie Thompson, 5228 Calumet Ave.
70. Mrs. William Ross, 1935 S. Christiana Ave.
71. Ruth Whipple, 6938 W. Medill Ave.
72. Frank Z. Henke, 10807 S. Wood St.
73. Sidney Rogers, 7216 Vernon Ave.
75. Frances Manthey, 4514 Wentworth Ave.
76. Lyman L. Bennett, 2148 Giddings St.
77. Mrs. L. J. Spangenberg, 1545 Morse Ave.
78. Frank Eberle, 4628 Kasson St.
79. Isidoro Romero, 2227 W. Ogden Ave.
81. Frances DeBus, 1235 Winnemac.
82. Mrs. Everett Wright, 4140 Ellis Ave.
83. Martin Schneider, 10847 Ave. G.
84. Mrs. Louis Zuttermeister, 7620 Phillips Ave.
85. Marguerite Lindskog, 11717 Eggleston Ave.

ILLINOIS (Continued)

86. V. A. Leengran, 1751 Granville Ave.
 88. Mrs. V. Jiricek, 6455 S. Richmond.
 89. Charles H. Hildebrand, 1227 N. Lombard Ave., Oak Park.
 90. Mrs. Paul Smith, 528 Trumbull Ave.
 91. Mrs. Henry A. Valkenaar, 5108 Cullom Ave.
 92. Marie G. Hermanson, 3729 N. Magnolia Ave.
 93. Mrs. F. A. Webster, 614 Surf St.
 94. William M. Gardner, 215 Truitt Ave.
 99. Mrs. Amy A. Sears, R.D. 1.
 100. Wallace J. Olson, 108 First.
 101. Claude C. Miller, Oak St.
 103. Mrs. Ethel B. Palmer, 202 W. Seventh St.
 104. Mrs. Nellie Irvine, 1105 N. Franklin.
 105. Mrs. W. B. Bishop, 465 S. Linden.
 106. Margaret S. Wiltberger, 210 S. Third St.
 107. Leon Cramer.
 108. Mrs. E. R. Edwards.
 109. Mrs. Russell L. Peters, 916 Cora St.
 110. Mrs. Rowena Richards.
 112. Mrs. Lula L. Anderson, R. 2, Princeton.
 113. Mrs. Thomas Mensdorf, 5602 Hillcrest Rd.
 114. Gerald Kermicle, Dundas.
 115. J. C. Brown, 210 S. Seventh.
 116. Mrs. A. L. Dashner, 3265 Main St.
 117. Mabel Thompson, 303 E. South St.
 118. J. W. Tyler, 808 N. 41st St.
 119. Lois McWhorter.
 120. Earl Burkhardt, Winnebago
 121. Mrs. W. C. Ercanbrack
 122. A. W. Hausser, Box 442.
 123. Laura C. Kimball, 452 N. Spring St.
 124. Mrs. A. A. Buchanan, 551 Mitchell Ave.
 125. Roma L. Shively.
 126. Mrs. Carl Austin.
 127. Stuart C. Abbey, 2716 Thayer St.
 128. Mrs. Harry Wilson, 7514 North Hoyne, Chicago.
 129. Mrs. Arthur Gregory.
 130. Mrs. Charles Mosgrove, Mansfield.
 131. Mrs. L. D. Lundry, R. 2, Canton.
 132. Pearl Mayhew.
 133. Kellogg D. McClelland, 656 N. Prairie St.
 134. Mrs. B. T. Packenham, 987 N. Seminary Ave.
 135. Mrs. George E. Kroll, 506 N.W. First.
 136. Mrs. Henry Doll.
 137. Mrs. J. H. White, 311 Henry St.
 138. Donald Graham, 522 James St.
 139. W. C. Wheeler, 167 Forest Ave.
 140. Mrs. Kenneth R. Ford, 1141 Lincoln St.
 141. Mrs. Claude Lewis.
 142. Mrs. Olive M. Victor.
 143. Howard Dysart.
 144. Mrs. Harry Rich, Belvidere Rd.
 145. Mrs. Viola Dillier, R. 2.
 147. Mrs. Mary Mulligan.
 148. Elsie Cree.
 149. Mrs. Norman Nehmer.
 150. Adrienna DeGraff, 14717 Main.
 152. Mrs. John B. Menz, 904 Ninth.
 153. Jean Hall, 143 E. Walnut St.
 154. Mrs. J. F. Paddock, R.D. 1.
 156. Henry Marlowe.
 157. Everett R. Brown, R. 3, Decatur.
 158. George S. Brainerd.
 159. Mrs. E. W. Green, 302 Woodland.
 160. Russell M. Stegall, 135 E. Church St.
 161. Mrs. T. M. Burns.
 163. J. H. Drewes, 100 S. Sixth Ave.
 164. Mrs. J. M. Law.
 165. Mrs. Lucy Walker.
 166. Luella Metzinger, 1565 Illinois St.
 168. W. F. Light.
 169. Mrs. Lois Schnell, Franklin Grove.
 171. Mrs. Violet Craft.
 172. Harry Hatch.
 173. Mrs. R. L. Stephenson, 1010 Madison.
 175. Mrs. D. D. Barta, 421 S. Lombard.
 176. Mrs. Lena Hord, Mason.
 178. Mrs. Onnelle Morris, R. 2.
 179. Katharine B. Pierce.
 180. William H. Rollo, 553 Rutland St.
 182. Alta V. Gilbert, 414 N. Eighth St.
 183. Mrs. Beulah Siddens.
 184. Mrs. Ada Chaney, 2609 Shelby.
 185. Mrs. George Elliott, Kirkland.
 186. Marjorie Andrews, 308 S. Second Ave.
 187. Dorothy Schuman, 1126 S. 14th Ave.
 188. Pearl Symons.
 191. Mrs. William Boudry.
 192. John Baldwin.
 193. Oliver H. Tripp, 213 E Third St.
 194. D. H. Minto, Antioch.
 195. Mrs. Clarence Lefever.
 196. Sherrill Cryder, R. 1.
 197. Bruce A. King, 41st St. Rd.
 198. Mrs. Axel Olson, 2410 18th Ave.
 199. Mrs. Kenneth Brink, 1434 12th St.
 200. Mrs. Mary Shearer, 409 39th St.
 201. Mrs. Eklo Jurgens.
 202. Mrs. George F. Haglund, 528 Calhoun St.
 204. Ida Weaver.
 206. Mrs. Earl Frye.
 207. Mrs. Robert Parcello, 412 Highland Ave.
 208. Mrs. W. W. Thompson.
 209. Mrs. Olga M. Cowger, R. 6.
 210. Mrs. Viola Alexander.
 212. Mrs. Ethel Bower.
 213. Mrs. Glenn O. Hornback, R. 1.
 214. Mrs. Esther Evans.
 215. Mrs. Nellie Dickerson.
 216. Mrs. C. B. Henry, R. 1.
 218. Margaret Wilke, R.D. 1, Batavia.
 219. Mrs. Grace Ruby, 9624 49th Ave.
 220. Mrs. Arthur Hoch, 1014 Park Ave., River Forest.
 221. Alfred Clem, 1119 Clinton.
 222. Fred H. Mattern, 830 N. Harvey Ave.
 223. Cora Bailiff, R. 3.
 224. Erwin L. Graham.
 226. Anna L. Eggenberger.
 227. Herman Wood.
 228. Mrs. Gerald Griffin, R. 6.
 229. Mrs. Bertha Hursta, R. 3.
 230. Mrs. Margaret Bill, R. 5.
 231. S. V. Holt, R. 1, Rio.
 232. Mrs. Gertrude Heffelfinger.
 233. Bertha Glover, 603 E. Main.
 234. Mrs. Sarah Plunkett, R. 2.
 235. Esther B. Hughes.
 236. Carmen Fish, 335 S. Crescent Ave.
 237. Mrs. Walter Karr.
 238. Mrs. O. M. Long.
 239. Mrs. Alice M. Meyer.
 240. Mrs. Orville Jones, 510 S. 10th.
 242. W. DeWeese Johnson, 112 Clifton Ct.
 243. Robert M. Mannschott, 301 E. Virginia Ave.
 245. Everett A. Woelfel, 2028 Second St.
 246. Mrs. B. Wilkerson.
 247. Winthrop B. Anderson, 112½ E. Adams St.
 248. Verne Owens.
 249. Fred C. Young.
 250. Mrs. Etta Greenlee.
 252. Mrs. Mertie Stanfield.
 253. Bertha Stein, 726 S. First.
 254. Mrs. Fern Weburg, 112 Locust St.
 255. Ralph E. Dean.
 256. Charles I. Smith, 2316 Spring St.
 257. Robert Gardner, Solon Mills.
 259. Flora A. Moore.
 260. Mrs. George Bertram.
 262. Mrs. Ona Mitchell, R. 1, Hutsonville.
 263. Mrs. Goldie Finch, 901 N. Franklin St.
 265. Ralph Clark, 1309 Seventh Ave.
 266. John Early, Talcott Bldg.
 267. Mrs. Myron C. Eddy.
 268. Mrs. Henry F. Hyde.
 270. Louise Clark, 724 S. Fifth St.
 271. John S. Hamill, 703 N. Green St.
 273. Mrs. Donald E. Ellison, Pecatonica.
 274. Mrs. C. P. O'Kane.
 275. Mrs. Burton Bills.
 278. Mrs. Roy W. Cook.
 279. Mrs. Florence Armstrong, 103 N. Fifth.
 280. Mrs. Emma McCraw.
 282. Earl K. Stuart, 1900 S. Fourth St.
 283. Earl H. Janssen, 1922 S. Wirt Ave.
 284. Marion R. Bradbeer, 319 W. Cleveland St.
 286. Mrs. G. Spearman, 3245 Sangamon.
 287. Harry Over, 802 Locust St.
 288. Mrs. Georgia I. Barrick.

ILLINOIS (Continued)

289. Lillian Carpenter, 1009 E. Main St.
 290. Mrs. Nola Baughman, Box 36.
 291. Mrs. Emma J. Griggs.
 292. Mrs. Edith B. Moore, R. 1.
 293. Mrs. Otis Potter, 603 Elmwood.
 294. Mrs. Lee Cassidy.
 295. Mrs. Chester McNeil, Onarga.
 297. Myrlie R. Boyd, 211 S. L St.
 298. Rena M. Baker.
 299. Mrs. Sudrey G. York.
 300. Helen Kellogg, 200 E. Daggy St.
 301. Emma M. Curtis, R. 3.
 302. L. E. Tillotson, 905 S. Race St.
 303. Eloise Smith, 215 S. Summit Ave.
 305. Mrs. Paul Harden.
 306. Mrs. Frank W. Smith, 1940 North Ave.
 307. Mrs. Albert Burns.
 308. Hattie G. Glos.
 309. S. D. Bishop, 321 Allen Ave.
 310. Mrs. G. A. Clough, 4636 Johnson Ave.
 311. Mrs. Katherine Davis, 21 Scott St.
 313. Mrs. Emma Wear.
 314. Mrs. Flora McCoy.
 315. Millard Newlin, R. 2, Box 42.
 316. Mrs. Vania Yount.
 317. Lorin A. Bower, 1216 Ashland Ave.
 318. Wm. H. Doughly, 15 Green Bay Rd., Hubbard Woods.
 320. Mrs. Edwin Walter.
 321. Walter T. Wheeler, 129 North St.
 322. Margaret Crosett.
 324. Mrs. Mary Doetschman.

INDIANA

1. Paul Huffman.
 2. Mrs. Charles Lane, R.R. 2, Jamestown.
 3. Mrs. Vecil Koch, Box 355.
 4. Marcellus Hitecock, R.R. 1.
 5. Mrs. Katie Riddle, R.R. 2.
 6. Mrs. Samuel Lee, R.R. 1.
 8. Mrs. Herbert Stottlemeyer, R.R. 7.
 9. Donald F. Gilbert, 215 W. Park Ave.
 10. Marian Clark, R.R. 3.
 11. Mrs. Zelma Vanderweele.
 14. Mrs. Addie Metsker, Losantville.
 15. Eileen Motz, R.R. 4.
 16. Mrs. E. L. Huffman, 828 S. Main St.
 17. Mildred Cain, Box 65.
 20. Mrs. Edith Mathews, R.R. 2, Reelsville.
 21. Mrs. Mabel Kessed, R.R. 1.
 22. Mrs. Ada Shoemaker, Geneva.
 23. Muri Shryter, R.R. 1, Monticello.
 24. Evi L. Hobough.
 25. Arlie Wood.
 26. Mrs. Maud Ellabarger, R.R. 5, Kokomo.
 27. Mrs. Alma Wetzel, R.R. 1, Columbus.
 28. Mrs. Caroline Gard, R.R. 2.
 29. Virgil C. Meritt, R.R. 6.
 30. John Rutter.
 31. Mrs. William C. Hart, Ft. Branch.
 32. Mrs. Mary B. Needham.
 33. Mrs. Anna Huffman, Crawfordsville.
 34. Mrs. J. B. Collins.
 35. Lela Brotherton, 304 E. Washington.
 36. Mrs. H. E. Walley, 4237 Northcote Ave.
 37. Dorothy Roupp, R.R. 2.
 38. Clyde Nice, 2830 S. Main.
 39. Mrs. Mable Penrose, 823½ Maple Row.
 40. Mrs. Wilbur Elles, 755 St. James Blvd.
 41. Georgia Hoyt, R.R. 6, Box 158.
 42. Mrs. Cecile Hunter, R.R. 1, Pimento.
 43. Mrs. Flora Sayers, S. Main St.
 44. Mrs. Grace Fisher, R.R. 1, Winchester.
 45. Mrs. Orpheus Taylor, R.R. 1, Winchester.
 46. Mrs. Quince Helm, R.R. 1, Parker.
 47. Mrs. Fay Hunt, R.R. 2, Farmland.
 48. Mrs. Pauline Holloway, R.R. 6.
 49. Herbert Willis, 2120 Springfield St.
 50. Mrs. Harry Kepp, R.R. 1, Monticello.
 51. Mrs. Minnie B. Kern, 358 S. Fourth St.
 52. Mrs. Frank Galvin, R.R. 6.
 53. Nelson D. Jones, R.R. 1, Whiteland.
 54. Russell D. Merrell, R.R. 2, Kokomo.
 55. Minnie J. Talbot, 4363 Washington St.
 56. Mrs. H. B. Cook, 412 S. Hancock.
 57. Mrs. Grace Hiestand, R.R. 1, Yorktown.
 58. Ward F. Perry, R.R. 1.
 59. Mrs. Gladys Janney, R.R. 2.
 60. Mrs. Perry Hartzler, 806 S. Main.
 61. Mrs. R. E. Tulley, R.R. 5.
 62. Mrs. Paul Duncan, Box 6.
 63. O. M. Aders.
 64. Mrs. Bertha Burkett, R.R. 4.
 65. Virginia Kiee.
 66. Mrs. Melle Lough.
 67. Mrs. Bryce Clinger, S34 Ogan Ave.
 68. L. E. Urdike, R.R. 6.
 69. William L. Jones, 5845 Indianola Ave.
 70. Mrs. Grace Clark, 1519 Rembrandt St.
 71. John H. Osborn, R.R. 1, Poneto.
 72. Mrs. Mae Galloway.
 73. Mrs. Ruby Himes, Cromwell.
 74. Mrs. Stella Gray, R.R. 5, Lebanon.
 76. Mrs. Mabel McCarty, R.R. 3, Liberty.
 77. Mrs. W. O. Finch, 121½ W. Mulberry.
 78. Mrs. Harriet Tharp, 803 S. Elizabeth St.
 79. Mrs. Agnes Mullen, R.R. 5.
 81. Mrs. Alva Korporal, Van Buren.
 82. Mrs. Bertha Wilhoite, 804 N. Jameson St.
 83. Mrs. D. W. Terrill, R.R. 6.
 84. Mrs. Roland Hackett, R.R. 6.
 85. Mrs. Lyle Miller, R.R. 2, Thorntown.
 86. Karl Myer, R.R. 1, Jamestown.
 87. Mrs. Lester L. Caldwell, R.R. 4.
 88. Mrs. Ruby Roberts, R.R. 1, Kircklin.
 89. Mrs. Frank Barton.
 90. Icel Shanks, Geneva.
 91. Mrs. Osie Odom, R.R. 1, Lizton.
 92. Bruce M. Roll, R.R. 1, Walton.
 93. Mrs. Ruby Roller, R.R. 1.
 94. Bertha Conwell, Mooreland.
 95. Ernel Foutz, R.R. 2.
 96. Mrs. Hattie Morris.
 98. Harry C. Moore, 510 Whites Ave.
 99. Mrs. Effie Henderson, R.R. 1, Norman.
 100. Mrs. Arthur Waterman.
 101. Horace R. Campbell, R.R. 4, Attica.
 102. Effie Cooper.
 103. Irma F. Pound, Graysville.
 104. Mrs. Robert A. Wilcox, 124 Fir St.
 105. John Prosser, 407 Union St.
 106. Walter H. Casad, R.R. 4.
 107. Clyde Bell, E. Monroe.
 108. Mrs. Mildred N. Noe, Leesburg.
 109. Claude Shelby.
 110. Lurilla Sherburne, 1207 Ribble Ave.
 111. Mrs. Marjorie Drago, R.R. 1, Mooreland.
 112. Arthur Cassell, R.R. 7.
 113. Wash I. Anglin, Elma Green.
 114. Mrs. Mary E. Taylor, R.R. 2.
 115. Mrs. Olive Mounts.
 116. Mrs. Delcie Horton, R.R. 2.
 117. Mrs. Alvin Overholt, 312 N. Market.
 119. Wm. Arthur Scot, R.R. 3, Hoewe.
 120. Mrs. Pearl Twichell.
 121. Mrs. Velna Thornbury, R.R. 1.
 122. Mrs. Sarah Bowman, R.R. 4.
 123. Mrs. John Thompson, 906 S. Bridge St.
 124. Mrs. Millie Naher, R.R. 3.
 125. Mrs. Eva Smith, R.R. 6.
 126. Chlorus Retter, R.R. 1.
 127. Mrs. Crete N. Heston, 306 Pierce St.
 128. Mrs. Julia Millsbaugh, R.R. 1.
 129. Ada Bower, R.R. 5.
 131. Mrs. Florence Tate, R.R. 1, Forest.
 132. Mrs. Violet Rayl, R.R. 2.
 134. Lon Brooks, R.R. 1.
 135. Mrs. Beulah Meyer, R.R. 1, N. Manchester.
 136. Stella Wolter, 222 Jefferson Ave.
 137. Mrs. Vern Smiley, R.R. 1.
 138, 139, 140 & 141. Mrs. Harold Howard.
 142. Mrs. F. L. Miller, 119 E. Brick Rd.
 143. Mrs. Emma E. Hawkins, R.R. 2, Gosport.
 144. Mrs. Fern East, Box 141, Poseyville.
 145. Mrs. Ruby J. Butler.
 146. Mrs. Esta Brenneman, R.R. 1, Springport.
 147. Mrs. Clara Andrews, R.R. 1, Middletown.
 148. Mrs. Anna Thraikill, R.R. 1.
 149. Albert A. Faurot, 649 Poplar St.
 150. Dorothy M. Ewing, 320 N. 18th St.
 151. Mrs. Thomas Ritter.

INDIANA (Continued)

152. Mrs. Margaret Bishop, Box 6, Atlanta.
153. Ruth Carmichael, R.R. 2.
154. Ardella Anderson, R.R. 5.
155. D. A. Dillman, R.R. 1.
156. H. L. Vining, R.R. 1.
157. Mrs. Grace Jones, R.R. 1.
158. Mrs. Ira Knight, R.R. 1.
159. Mrs. Riffle Howard, Kingman.
160. Mrs. Ollie Clawson, R.R. 4.
161. Leslie M. Howard, R.R. 3.
163. Mrs. Grace Brubaker, R.R. 3.
164. Mrs. Ola Dungan, R.R. 3.
165. Zora Kern, 30 N. Eighth.
167. Pearl Allen, 1635 Cleveland Ave.
168. Lester M. Brown, R.R. 4.
169. Mrs. Ethel Clevenger, R.R. 2, Farmland.
170. Nelda I. Harlan, R.R. 3, Ridgeville.
171. Mrs. Cletie Thompson.
172. Mrs. Ray Thompson.
173. Mrs. Robert Fulwider, R.R. 4, Crawfordsville.
174. M. L. Shroyer, R.R. 1.
175. Mrs. Nora Wilson, R.R. 2, Galveston.
177. Mrs. Elsie Banta, R.R. 5, Union City.
178. J. E. Harden, R.R. 5, Greenville.
179. J. B. Bowers, R.R. 3.
180. Mrs. Lizzie Maffett, R.R. 5.
181. Mertie Riegel, R.R. 4.
182. Mrs. Joe McFarland, R.R. 1, Ansonia.
183. J. W. Lamb.
185. Nellie Hassan, R.R. 1.
186. Jacob Rhoades, R.R. 1, New Weston.
187. Isabelle Brewer, R.R. 2.
188. Mrs. Delilah Beams, R.R. 5.

IOWA

2. Mrs. Bess Hansen.
3. George Dunn.
4. Jean Wadsworth, 5 East Call St.
5. Mrs. Ernest M. Speedy.
6. H. L. Eichling, 806 Brookridge Ave.
7. Harold Heefner, 409 N. High St.
8. Georgiana L. Lake, R. 1.
9. Vera B. Hook.
10. Mrs. D. N. Essick.
11. Gertrude E. Talcott.
12. Ethel Morrow, 805 Cedar St.
13. Mrs. Helmer Carlberg.
14. Mrs. Edward H. Rohlfis.
15. Paul Baker.
16. Maude E. Waite.
17. Mrs. H. S. Ingraham.
18. Mrs. Ethel Duncan.
19. Mrs. Charles S. Weston.
20. Mrs. Ed. Wheeler, R.R. 1.
21. Mrs. W. C. Tyrell, Jr.
22. Mrs. Helen Leonard, R.R. 4, Des Moines 13.
23. Mrs. Lura McCaskey.
24. B. E. McElwain.
25. Mrs. J. W. Crough.
26. Dot Meacham.
27. Mrs. E. P. Hough.
28. Ray Elman.
29. Mrs. Helen Hunt Hanna, 317 S. Central.
30. Mrs. W. H. Owens, Box 456.
31. Mrs. Maurice B. Jensen.
32. Mrs. Charles Swanke, 510 Clay St.
33. Ella S. Merriman, 2108 Washington Ave., S.E.
34. Mrs. Ona B. Preston, 623 H Ave., N.W.
36. Mrs. Ira Deam.
37. Mrs. A. L. Miller, 506 N. Jackson St.
38. Harold Fritz, R.R., Lansing.
39. Mrs. Jay Lewis.
40. Ross R. Rogers, 403 N. Second St.
42. Mrs. Mary Elsberry.
43. C. B. Bickle, 1720 N. Second St.
44. Vernon C. Peters, 1419 N. Third St.
46. Mrs. Luther Williams, Columbus City.
47. Mrs. Ray L. Sweet, R. 2, Charles City.
48. Ralph Barreson.
49. Ruth Mitchell.
50. Clara F. Gerst, Box 355.
51. Ray L. Holmes, 3106 Ave. E.
52. Lucy L. Lewis, 633 Second Ave., S.E.
53. Mrs. Leon Morrison, 911 W. Montgomery St.
55. Mrs. Oren Russell.
56. George H. Mathews.
57. E. F. Kolb, 2602 Farnam St.
58. Mrs. Catherine Bennett, 145 N. Division St.
59. E. C. Bailey, 312 W. Broadway.
60. Ruth E. Park.
61. Mrs. Charles A. Rawson, 3221 Grand Ave.,
Zone 12.
62. Mrs. Cora Cobb, 3912 67th St.
63. Mrs. W. G. Mockridge, 610 Eighth Ave.
66. Mrs. Albert F. Ross.
67. Louis H. Kammueller, 366 W. Locust St.
68. Charles M. Glasson, 1315 W. Fifth St.
69. Mrs. Glen Dewey, 1051 McCormick St.
70. Gertrude Christensen, R. 1.
71. Mrs. Anita Benedict, 409 S. Cadwell Ave.
72. Mrs. C. A. Rohr.
73. Mrs. Grace W. Seifert.
74. Mrs. Francis Wilson, Strawberry Point.
75. L. W. Hall.
76. James Nuekolls.
77. Ida M. Wilke.
78. Mrs. G. Rorem.
79. L. A. Wiedeman, R. 1.
80. E. Gerry Swanton, 2007 E. Seventh St.
81. Dr. L. T. Oldaker.
83. Mrs. Paul Slattery.
85. Dale Gray.
86. Mary J. Cutler.
87. Mrs. Freda Spears, R.R. 4, Marshalltown.
89. Mrs. Carl Flanagan.
90. Mrs. M. M. Kumermerer.
91. Mrs. G. O. Daenkerson.
92. Ida E. Hanson.
93. Mrs. George Summers.
94. C. V. Findlay, 1707 Eighth Ave. S.
95. Mrs. Melvin Tysdal.
96. Mrs. C. O. Fisch.
97. Mrs. Galen Ward, R.R., Ames.
98. R. L. Tone.
99. Elizabeth Lewis.
100. Emma L. Hanna, 7 N. Chestnut St.
101. Mrs. Carrie Young.
102. Mrs. Eldon Kurth.
103. Ruth Knights, R.R. 5, Marshalltown.
104. Mrs. S. A. Bennett.
105. Mrs. Grace P. Peck, 913 High St.
106. Merle Harris, R. 1, Gilman.
108. L. H. Davis, 203 First St., S.E.
109. L. D. Billings, 1908 10th St.
110. Mrs. Wallace Ryan, R.D., Chelsea.
111. Mrs. Sherman French.
112. Otto H. Johnson, 210 N. Third St.
113. Mrs. Winton Waite.
114. Mrs. Anna B. Carpenter, 217 E. Davenport.
115. Mrs. John L. Thomas, R. 4.
116. B. R. Bryson, 339 Sarah Ave.
119. Mrs. M. C. Tyler, Box 33.
120. Mrs. Lillie Hooper, 622 Morgan St.
121. Mrs. Edw. Atterberg, R. 2.
123. Mrs. Rose Beasley.
124. Mrs. Tena Beaver.
125. Hilda M. Johnson, R.D. 3, Box 91, Marshalltown.
126. Mrs. R. W. Wyant.
127. Mrs. Mary Coffin.
128. Mrs. Fanny Harvey, Cranston.
129. Mrs. Frank Hofmeister.
130. Elsie Gilmore.
131. Mrs. Fred Meacham, R.R.
132. Mrs. George R. Trygg.
134. Rex J. Bellinger, 510 W. Second St.
135. Mrs. P. M. Carlson, R. 1, Box 65.
136. M. H. Runkle, R.D. 4.
137. Mrs. Josephine Howrey, R. 1, Rockwell City.
138. Mrs. R. A. Grove, 503 W. Platt St.
139. Mrs. Ed Sigfred, 1280 Ninth Ave.
140. George A. Olson, 111 N. 10th St.
141. Mrs. John Balfanz, 111 River Heights Dr.
143. Gertrude M. Turnbull, R.D. 1.
144. Mrs. Gilbert Taplin.
145. Mrs. George P. Woods.
146. Mrs. Carrie C. Ivers, L. Box 122.
147. Mrs. S. Alice Pearson.
149. Mrs. F. D. Hayden, 324 Chestnut St.
150. Mrs. J. E. Rouse.
151. Mrs. Claude Farmer, R.R. 1.

IOWA (Continued)

152. Mrs. W. L. Laughlin, R. 2.
153. W. E. Hall.
155. George Jacobs, 519 Woodlawn Ave.
156. Pearle R. Barnhart, 514 W. Third St.
157. Dwight B. Grawe.
158. Mrs. Mont Cagley.
159. Mrs. Wendell Paul, Gilman.
160. Mrs. H. L. Daniels.
161. Mrs. Retta Wilkins, 810 E. Main St.
162. Mrs. Nathan W. Keith, 603 W. Fifth St., S.
163. Mrs. J. A. Mackerman, R.R. 1.
164. Mrs. Edith E. McArthur.
165. Mrs. Harriet M. Wilmarth.
166. Mrs. Mildred Black, Winfield.
167. Bernard Dugdale, 315 W. Fifth St., S.
168. Mrs. Dennis Clark.
169. Maude Holmes.
170. Mrs. Edith Boyd, R. 1, Creston.
171. E. J. Scofield, 832 State St.
172. Sydney Tovrea, 1315 High Ave., W.
173. R. S. Findlay.
174. John R. Willmott.
175. Mrs. Max Riley, 405 N. Sheridan Ave.
176. Axel O. Ask, 1315 E. Fourth St.
177. Martha Johnson, 720 Glenwood Ave.
178. Mrs. Carrie Wilson.
179. Ursel Stiles.
180. Mrs. Art. Johnson.
182. Frank Wells.
183. Mrs. Jacob Skaar.
185. Mrs. Otto Koenemann, 811 Hammond St.
186. Mrs. B. L. Robinson.
187. Mrs. Emma D. Aker.
188. Mrs. Ella Reimers, 510 S. Adams St.
189. Mrs. Maud Breeding.
190. Hazel Cleveland, R.D. 1, Hornick.
191. Louis C. Hagedorn.
192. Mrs. Marvel Whitten.
193. Mrs. C. B. Osborne.
194. Mrs. Thomas Witmer.
195. Wilbur S. Milroy, R.D. 3, Manchester.
196. Mrs. Mary P. Wolf.
197. Grace E. Scott, 613 Ninth St.
198. Florence Kemp, 115 E. Clarinda Ave.
199. Bernice Willemssen, 520 Fifth Ave.
200. Thomas Elliott, 3226 Myrtle St., Zone 17.
201. Mrs. Mildred Sears, 1711 Isabella St., Zone 17.
202. Mildred Blount, R.D. 2.
203. Mrs. A. L. Calderhead.
205. Henry Franz.
206. Anna Elder, 205 E. Fifth St.
208. Mrs. Jennie Howard.
209. Mrs. B. C. Moulton.
210. Mrs. Vera Osborne.
212. Mrs. Frances Rice.
213. B. F. Thomas.
214. Mrs. D. H. Bebensee, R. 2, Council Bluffs.
215. Robert Ombrose.
216. Mrs. C. C. Kale.
218. Edna Buckwalter.
219. Paul Kouba.
220. Harry E. Colby, 1155 Bertch Ave.
222. Mrs. T. F. Kenny, 41 Mulberry.
223. Mrs. Eliza E. Huenerberg.
224. Olive Bateman, 818½ First Ave.
225. Mrs. Esther Skow.
226. Mrs. O. B. Lilly.
227. Mrs. C. E. Whiting.
228. Mrs. C. C. Lane.
229. Mrs. Coe Braden.
14. Mrs. Pauline Markley, R.R. 2.
15. Mrs. Will Bare, R.R. 1.
16. Fred W. Winter.
17. Mrs. Letta M. Tate.
19. Mrs. A. H. Schutte.
20. Mrs. W. A. Maxson.
21. Sarah A. Atherton, 828 Exchange.
23. Trevor L. Rees, R.R. 4.
24. Mrs. H. Brookover, 215 N. School.
26. Mrs. Minola Burke.
27. Mrs. Inez A. Dunn, 913 First St.
28. Mrs. Ray Duncan.
31. Guy G. Gordon, 2537 17th.
32. Mrs. John Schoonover.
33. Paul Szidat, 1124 W. Walnut St.
34. Zella M. Andrews, 300 Oregon St.
35. Mrs. D. C. Martindell, 309 E. 12th.
36. Mrs. M. M. Crossfield, 1014 N. 10th.
37. Neil W. Hill, 5501 Chadwick Rd.
38. Mrs. Frank Korab, 816 N. Washington Blvd.
39. L. M. McClanahan, 3145 W. 43rd.
40. Grace M. Jensen, 117 Barber.
41. Mrs. Albert L. Dunwell, 2207 S. 26th, R.R. 6.
42. Mrs. Amy Bishop, R.R. 4.
43. Mrs. L. C. Workman.
44. Mary McMahon.
45. Alice Campbell.
46. Mrs. Marie Smith, 1208 E. 13th.
47. H. R. Sparrow, 224 Third Ave.
48. Mrs. Roy Wills.
49. Mrs. Leona Dock.
50. Mrs. Clara Hendrickson.
51. Mrs. Ralph Gucker.
52. Mary Anderson.
53. Verna Shaw, 109 S. Main.
54. Mrs. M. C. Dotson, R.R. 7, Wichita.
55. F. I. Burt, 1127 Bluemont.
56. Mrs. Bertha Weaver.
57. Mrs. Frank Swanson.
58. Mrs. Eva Davis.
59. William K. Sanford.
60. Mrs. Leona Colip.
62. Loren Elliott, R.R., Colwich.
63. Oliver Rice.
64. Mrs. Maude Durhan.
66. Florence Abbey, 217 E. Third.
67. Effie E. Parker, 601 W. Park.
68. M. L. Van Ornam.
69. E. S. Anderson.
71. Mrs. Roy Hays.
72. Clara Kaiser, 324 W. Fifth.
73. Lester R. Love.
75. Mrs. Joe Nunemaker, Langdon.
76. Mrs. Sylvia Finley, R.R. 2, Brewster.
78. Wilber Rankin.
79. J. P. Ruppenthal.
80. Mrs. Joe McGinty, 125 S. Fifth.
81. Mrs. A. R. Plumer, 503 Madison.
82. Erna Peckenpaugh.
83. Margaret Ludvickson.
84. Mrs. B. M. Shandley.
85. Minnie Deister.
86. Mrs. Hannah Urbansky.
87. Mrs. C. W. Totten.
88. Mrs. J. B. Winslow.
89. Mrs. Ethel B. Hunter, 1250 Clay.
90. Mrs. W. B. Hixson, 355 Jewell.
91. Mrs. W. H. McMahon, 1236 Woodward.
92. Mrs. J. Henry Skinner, 1931 N. Taylor.
93. Mrs. R. T. Bartch.
94. Mrs. C. B. Bilsing.
96. Fern Normandin.
97. Jean Young, 908 W. Harvey.
98. Mrs. A. S. Robson.
99. Raymond Goodman.
101. H. R. Turner, 842 N. Lorraine.
102. Mrs. Jessie E. Hanscome, 201 N. Spruce.

KANSAS

1. Albert Adolf, Beeler.
2. Mrs. Helen Cate.
3. Niles C. Endsley.
4. Mrs. A. O. Johnson, 501 N. Bluff.
5. Mrs. Earl Downing, 210 W. Madison.
6. Joan Macy.
7. Mrs. N. G. F. Douglass.
8. David Schwartz.
9. B. W. Gardner.
10. Mrs. Mary D. Jessce.
11. Mrs. Henry Kilian, 222 W. Sixth St.
12. Zona B. Branton, Bellaire.
13. Mrs. A. J. Kenwell, 520 Columbia St.

KENTUCKY-TENNESSEE

1. Mrs. Delia McPherson, 611 S. Main St.
2. H. B. Turner.
4. G. M. Humble.
5. Emerson P. Poste, 1742 Crestwood Dr.
6. John Odum.
7. Henry Lewis.
8. Mrs. Conway Johnson.

KENTUCKY-TENNESSEE (Continued)

9. Mrs. C. E. Sumner.
10. Mary L. Jewett, R.D. 1, Box 6.
11. Albert G. Riley, Commerce Title Bldg.
12. Mrs. E. T. Krueger, 3100 Overlook Dr.,
Zone 5.
13. Mrs. P. F. Ayer.
14. Mrs. Ethel Huggett.
16. Mary Ann Roberts.

LOUISIANA (White)

1. Belle Green.
2. Mildred Tedeton, R.D. 2.
3. Mrs. M. D. Heard.
4. Douglass John.
5. Mrs. J. Q. Adams, 712 E. Charles St.
6. Mrs. Gene Reynolds, Oberlin.
7. Mrs. Odell Garlington, R. 1.
8. T. A. Sconce.
9. Mrs. Thelma Bruce, R. 1.
11. Louie Johnson.
12. Mary Brown, R. 1.
13. Mrs. W. A. Cole.
14. Mrs. H. M. Wallace, R. 4.

LOUISIANA (Colored)

1. Mrs. Grace Neal, 310 S. St. Charles St.
2. Valmont Sparrow, R. 1, Box 32, New Iberia.
3. Joseph Boykins, Ellen Dale Star Route.
4. Lizzie Lee Brown, Box 85.
5. Mrs. Rebecca Palmer, Star Route, Thibodaux.
6. Louis Seban Jr., Box 54.
7. Joseph S. Porter, 1600 Barrow St.
8. Mrs. Eva Thompson, 335 Franklin St.
9. Cora Lee Joseph, Box 59, Star Route A.
10. Mrs. L. D. Mack, 520 Weeks St.
11. Mrs. Udoxia Whitfield, 2940 Pauer St.
12. Eloise A. Thornhill, 2216 Second St.
13. H. H. Dunn, 2924 Louisiana Ave.

MAINE

1. Mrs. Ruby Stone.
2. Mrs. Hazel Wardwell, R.D. 1, East Stoneham.
3. Mrs. Carroll P. Peals.
4. Mrs. Emma M. Jewett, R. 1, Wiscasset.
5. Mrs. Mary E. Jordan.
6. Mrs. Alice B. Thurston.
7. Mrs. Arthur R. Cummings.
8. Mrs. Clayton S. Turner.
9. Leslie M. Cole, 162 Whitney St.
10. Mrs. Edward A. Parker, West Auburn.
11. Lovinia W. Simpson, 52 Foster Ave.
12. Mrs. William H. Bradford, 6 Glenwood Ave.
13. Mrs. Maud Burnell.
14. Carl E. Delano, 31 Harthorn Ave.
15. Mrs. Laura E. Nash, 30 Lane St.
16. Mrs. June Garra, R.D. 1.
17. Mrs. Norman Getchell, 134 Palm St.
18. Robert H. Burns, 242 Nowell Rd.
19. Mrs. B. L. Hadley, 62 Ledge Lawn Ave.
20. Jane A. Goodman, 18 Allen St.
21. Luther S. Thompson, 19 Andrews Rd.
22. Mrs. W. Addison Hartshorn, 24 Concord St.
23. Walter G. Hatch.
24. Mrs. Kate R. Wood, R.D. 2, Waterville.
25. Mrs. Pearl A. Tibbetts, 60 Main St.
27. Clyde G. Hayden, 15 Cherry Lane.
28. Mrs. Myrtie C. Cummings.
29. Mrs. Annie B. Walsh.
31. Mrs. Lillian M. Emerson, P.O. Box 144.
32. Mrs. B. W. Rand, 41 Oak St.
33. Villa T. Stahl, Waldoboro.
34. Harley C. Pulk, 132A Wilson St.
35. Fred H. Lindsay, 609 S. Main St.
36. Minnie G. Lewis, R.D. 1.
37. Mrs. Gertrude A. Irish.
38. Mrs. Julia M. Chadbourne.
39. Milton W. Russell.
40. H. S. Pattershall.
41. Anna Tapley Cotton.
42. Mrs. Priscilla H. Blake.
43. Mrs. Grace Roberts, Quarry Ave.
44. Samuel A. Ladd, Jr., Bowdoin College.
45. Mrs. Harold S. Morse.
46. Mrs. Harry Bolstridge.
47. Mrs. Inez E. Hayden.

48. Mrs. Alice R. Bodge.
49. Mrs. Marian E. I. Hague, R.D. 3.
50. George B. Bates.
51. Mrs. Warren Cook, Sr., R.D. 60, Calais.
52. Philip E. Leonard.
53. Mrs. Dora E. Prout, Wells Rd.
54. Mrs. Walter E. York.
55. Mrs. Margaret Harvey.
56. Mrs. Fred Oliver.
57. Beatrice E. Spurling.
58. Annie S. Ricker.
60. Mrs. Christina D. Butler, R.D. 2.
61. Mrs. Florence B. Watkins.
62. Mrs. Alice M. Stanley.
63. Mrs. Agnes H. Spurling.
64. Luther I. Bonney.
65. Mrs. Minnie Doughty.
66. Mrs. Beatrice H. Marshall.
67. Ralph A. Gray.
68. Vera Snowman.
69. Dennis E. Gray.
70. Hazel M. Ingalls.
71. Mrs. Mary S. Gardner.
73. Mrs. Mary E. Goding.
74. Mrs. Fred W. Sterling, 42 Davis St.
75. Mrs. Ida Z. Eveleth, R.D. 2, Lisbon Falls.
76. Mrs. Bertha Wass, Box 169.
77. Roland D. Jowdry.
78. Alice M. Green.
79. Annie M. Adams.
80. Mrs. Maynard F. Douglas, Kennard's Corner.
81. Mrs. C. A. Haynes, 26 South St.
82. Olive Conley, R.D. 3, Ellsworth.
83. George E. Kinney, Ellsworth Falls.
84. Henry T. Merrill, R.D. 5.
85. Mrs. Ellen Terison, R. 1.
86. Mrs. Hazel T. Newman, 39 High St.
87. Mrs. Edith Thurston.
88. Mrs. Perry Burbank.
89. Alice C. French, 12 Fort Hill St.
90. Mrs. William B. Pinkham.
91. Mrs. Maude S. Hopkins.
92. Effie M. Flye.
93. Mrs. Olive D. Loring.
94. Ellen Talbot, R. 2, Freeport.
95. Abby E. Ballard.
96. Mrs. Cecil Lackey.
98. Electa A. McLain, 62 State St.
99. Mrs. Ruth Wheaton.
100. Mrs. Louise C. Doughty.
101. Mrs. Elmoe L. Roberts.
102. Mrs. Estelle Spaulding, 28 Union St.
103. Arrene Nickerson.
104. Mrs. Emma Colwell.
105. Mrs. Aline L. Wilson, R.D. 2, Brunswick.
107. Mrs. Nellie L. Scribner, East Hiram.
108. Mrs. Marguerite Hodgkins, R. 5.
109. Mrs. Lillian A. Maddocks.
110. M. Louise Cummings, 4½ Highland Ave.
111. Mrs. Dora Sawtelle, R.D., Farmington.
112. Mrs. Rhoda Herbert.
113. Ava M. Rich.
114. Mrs. Grace N. Sterling, Moose River.
115. Ora M. Morton, R. 2.
116. Mrs. Homer Worcester.
117. Inez Fitz.
118. Roy A. Evans, 43 Storer St.
119. Mrs. Gracia P. Thirkell.
120. Mrs. Eleanor Woods Hamm, Whipple Rd.,
Kittery.
121. J. Percy Ameer.
122. Mrs. Mildred Foster, 62 Rogers Rd.
124. Mrs. Paul R. Smith, 142 Wood St.
125. Forrest W. Carpenter.
126. Mrs. Dorothy Chick.
127. Mrs. Ida C. Houston.
129. Mrs. Ellen R. Connors, R.D. 1, Lincolnville.
130. Mrs. R. E. Rathbun, R.D. 2.
131. Sophronia S. Teel.
132. James C. Kilgour, Jr.
133. Mrs. Cora M. F. Cook, East Stoneham.
134. Mrs. Alice Maker.
135. Stella A. McEacharn, 49 Center St.
136. Mrs. Corinne B. Small.
137. Ernest C. Weston, 98 Madison Ave.
138. George B. Jacobs, R. 1, Skowhegan.

MAINE (Continued)

139. Mrs. Claude Linnell, Wentworth Location,
N. H.
140. Mrs. Ada F. Smith, R.D., Machias.
141. Mrs. Perley Hackett.
142. Henrietta H. Ames.
143. Melvin N. Royal.
144. Mrs. Perley McLaughlin.
145. Mrs. Eugenia F. Dickson, Ridillonville.
146. Mrs. Ella P. Grant.
147. Rev. Carrie L. Rideout.
148. Mrs. William Thorndike, 16 Katahdin Ave.
149. Mrs. Jennie P. Giddings, R.D. 4.
150. Mrs. Avis C. Keene, Hebron.
151. Mrs. Susie Bragdon.
152. F. M. Heseck.
153. Mrs. Norma Fernald.
154. Mrs. Samuel W. Candage.
155. Mrs. Ruth D. Tracy.
156. Mrs. Nina J. Cheney, Head Tide
157. Raymond T. Cole.
158. Charles B. Thomson.
159. R. C. Chandler.
160. John E. Folsom.
161. Mrs. Mildred Jackson.
162. Mrs. Nellie Hooper.
164. Mrs. Frances Voter, Box 227.
165. Mrs. Mabel W. Ketchum.
166. Mrs. Ruby A. Grant.
167. Lydia Y. Kimball, R.D.
168. Mrs. Effie C. Heath, R.D. 2.
169. Mrs. Evelyn S. Waldron, 7 Winter St.
171. Mrs. Helen Hammond.
172. Mrs. Charlotte Brewster.
173. Mrs. Ina Crook, R.D. 3, South Brewer.
175. Mrs. Maud Willard.
176. Mrs. Kate Starbird.
177. Caroline E. Hammond, 13 Myrtle St.
178. Jack Immonen, R. 1, Box 31B, Buckfield.
179. Mrs. Myra H. Clark.
180. Bessie E. Walker.
181. Mrs. Lyman Barbour.
182. F. M. Lapham, R.D. 2, Gardiner.
183. Donald Pulsifer, R. 1, Mechanic Falls.
184. Mrs. Fred C. Stevens.
185. Theodore B. Fobes, 106 Commercial St.
186. Richard H. Goodrich, 102 Morning St.
187. Ida E. Cummings, 1170 Congress St.
188. Carl C. Coffin, 135 Glenwood Ave.
189. Tenny B. Wadsworth, 101 Codman St.
190. Helen M. Wells, 11 Abbott St.
191. Enos E. Johnson, 367 St. John St.
192. Mrs. James H. Jackson, 25 Abbott St.
193. William J. Pervier.
194. Hazel A. Cook, R.D. 2.
195. Mrs. Marjorie Brown.
196. Mrs. H. Ethel Mann.
197. Mrs. Cora A. Goodwin.
198. Joseph E. Blaisdell, 14 Shaw Ave.
199. Mrs. Clara M. Stein.
200. Mrs. Florice B. Goddard, Rumford Center.
201. Mrs. Harry S. Nielson, 263 Beach St.
202. Ruth M. Brown, R.D. 1.
203. Mrs. Emma M. Jones.
204. John V. Tucker, 301 Main St.
205. Elwood L. Howard.
206. Mrs. Gladys E. Wyman, R. 1.
207. Mabel A. Dodge.
208. James H. Duncanson, Church St.
209. Mrs. Florence Park Griffin.
210. Mary A. Babb, Convene.
211. Emily Crockett.
213. Mrs. Ray Bouchard.
214. Mrs. Maude A. Carr, 19 Cedar St.
215. Mrs. Emma French.
216. Jennie deR. Ticker.
217. Mrs. Lottie H. Gamage.
218. Mrs. Beulah M. Duffy, 8 Edwards St.
219. Mrs. Bartlett P. Seavey, 75 Cannon Rd.
220. Anselm Aho, St. George Rd., Box 26.
221. Elizabeth Lawler.
222. E. Augusta Trask.
224. Mrs. Horace G. Buzzell.
225. Mrs. George Dole.
227. Mrs. Flora A. Seclay.
228. Mrs. Sarah M. Grover.
229. Mrs. Ralph K. Barter.
230. Mrs. Eva Knowles.
232. Mrs. Charlotte Hicks Bradcen.
233. Mariane E. Kennison.
234. Mrs. Hazel B. Morris.
235. Mrs. Mary L. Waldo, 37 Gleason St.
236. Dorrice L. Cross.
237. Mrs. Eleanor Cochran.
238. Mrs. W. H. Kittredge, R.D.
239. Mrs. Bertha Denbow, R. 2, Lubec.
240. Charles Talbot, Upper St.
241. Mrs. C. A. Judkins.
242. Winifred Watson.
243. Evelyn G. Morgan, R.D. 1.
244. Mrs. Doris Porter, R.D. 1.
245. Mrs. Annie Moholland, Oak St., Veazie.
246. Mrs. Carl Metcalf.
247. Frances K. Spear.
248. Mrs. June J. Pike.
249. Chester L. Holt.
250. Francis Armstrong, 68 High St.
251. Mrs. Dorothy S. Winter.
253. Mrs. Ethel C. York, Post Rd.
254. Donald K. Saunders, 4 Burton St.
255. Charles A. Gooding, 78 Methodist Rd.
256. Mrs. Genevieve N. Dinsmore.
258. Mrs. Herbert W. Sewall.
259. Mrs. Mildred T. Harlow, R.D. 2, Gorham.
260. Mrs. Minnie C. Garland, R. 2, Waterville.
261. Mildred C. Haley.
262. Mrs. R. R. Rogers.
263. Mrs. Vincent C. Reed.
264. Mrs. Percy Bailey.
265. Mrs. Mabel S. Ward, 14 High St.
266. Mrs. Emma A. Boardman, Belmont Ave.
267. Florence A. Paul.

MASSACHUSETTS

1. Barbara Packard, 63 Walnut St.
2. Mrs. Blanche Bailey, 22 Bates St.
3. Mrs. Charles E. Smith, Brook St.
4. Nellie A. Campbell, Box 170.
5. Charles F. Reid, 92 Craniall St.
6. Mrs. Anna C. Pond, 719 Main St.
7. Mrs. Nettie D. Hastings, 23 Southwick St.,
Feeding Hills.
8. Hazel B. Edgar, 30 Orchard St.
9. Bernice Jackson, 51 Prospect St., Newbury-
port.
10. Mrs. Irene L. Wilson, 338 Main St.
11. Ruth E. Sherburne, 89 North Prospect St.
12. Mrs. Bessie D. Taylor, 29 Hazel Ave.
13. Mrs. A. L. Swift, 47 Summer St., North Am-
herst.
14. Eleanor F. Bishop, 21 Spaulding St.
15. Mrs. Kenneth Thayer, R.D. 1.
16. Steven T. Byington, Ballard Vale.
17. Mrs. John C. Angus, 119 Main St.
18. Arthur W. Bassett, Hidden Rd.
19. Herbert P. Carter, 181 Lowell St.
20. Reginald V. Downs, 10 Stevens Ter., Zone 74.
21. Mrs. Donald O. Nylander, 70 Buena Vista Rd.,
Zone 74.
22. Bertha M. Davis.
23. Mabel L. Adams, Main St.
24. Luther H. Hayes.
25. Jonathan Sears.
26. Edson C. Gates, 14 Esty St.
27. Leslie W. Briggs, 996 Pleasant St.
28. Bertram F. McCartney, R. 214 Park St.
29. Mrs. J. Sherburne Gammon, 579 Newport
Ave., South Attleboro.
30. Eugene O. Parsons, 6 Leicester St.
31. Mrs. Holden C. Harlow, 21 Coolidge Rd.
32. Mrs. Helene J. Crocker, Centerville.
33. Merton V. Dottridge, School St., Cotuit.
34. Mrs. Ellen Fisk, West Barnstable.
35. Mrs. Ruth A. Gilman, Church St., R.D., West
Barnstable.
36. Mrs. Grace S. Whipple, Pleasant St.
38. Mrs. Ruth R. Johnson.
39. Mrs. Paul B. Webber, Hillside Ave.
40. Mrs. Belding F. Jackson, S. Main St.
41. Claude Bearsto, 196 White St., Zone 78.
42. Joseph G. Van Norman, 49 Pilgrim Rd., Zone
78.

MASSACHUSETTS (Continued)

43. Marion B. Steuerwald, 5 Colonial Ter., Zone 78.
 44. Mrs. Luella A. McCall, R.D. 1, Taunton.
 45. Catherine W. Davis, 1790 Farm Rd., R.D., Hudson.
 46. Mrs. Percy Puchan.
 47. Helen V. Gay, 10 Pearl St.
 48. Mary P. Goodwin, 30 Hillcrest Ave.
 49. Fred H. Wallis, 27 Conant St.
 50. Jacob W. Johnson, 29 Sturtevant St.
 51. Mrs. Charles E. McQueeney, 32 Central St.
 52. Mrs. Eva M. Gardiner, Washington St.
 53. Leslie W. Gross, Chadwick St., N. Billerica.
 54. Mrs. Mabel B. Bent, R.D. 1, Woburn.
 55. Morton C. Matteson, Prospect St.
 56. Susan E. Tiffany, Gore Rd.
 57. Mrs. Lorinda L. Gibbs, North Blandford.
 58. Mrs. Muriel B. Abbott, 44 Billings Park, Newton 58.
 59. Levam M. Aaronian, 17 Kennison Rd., Somerville 43.
 60. Dr. Roy B. Stewart, 56 Dunboy St., Brighton 35.
 61. Earle B. Thrasher, 78 Surrey St., Brighton 35.
 62. James H. Finger, 67 Newbury St.
 63. Mona E. Shute, 29 Auburn St., Charlestown 29.
 64. Lucia Mikaelian, 9 Ellery St., Cambridge 38.
 65. Mrs. C. P. Corkum, 63 Vinson St., Dorchester 22.
 66. Mrs. Stella L. Ziegler, 44 Wendover St., Dorchester 22.
 67. Chester W. Pike, 46 Rockwell St., Dorchester 24.
 68. Hannah Drummond, 167 Eliot St., Milton 86.
 69. Mrs. R. H. Ware, 20 Wordsworth St., East Boston 28.
 70. Luigi Mariano, 464 Summer St., East Boston 28.
 71. Sven J. Iivoslef, 35 Norway Park, Hyde Park 36.
 72. Bertha Hoelzer, 29 Collins St., Hyde Park 36.
 73. Ruth B. Higbee, 98 Beacon St., Hyde Park 36.
 74. Abraham Shire, 82 Glen Rd., Jamaica Plain 30.
 75. Mrs. Richard Douglas, 7 Lamartine Pl., Jamaica Plain 30.
 76. Alban F. Rosene, 114 Sargent St., Newton Center 59.
 77. Mrs. Mildred Eames, 35 McKone St., Dorchester 22.
 78. Harold S. Davis, 42 Mt. Vernon St., Zone 8.
 79. Walter W. Newton, 32 Chatham St., Cambridge 38.
 80. Charles P. Raymond, 29 Arborough Rd., Rosindale 31.
 81. Percival FitzGerald, 7 Mayfair St., Roxbury 19.
 82. Carl J. Youngren, 44 Alleghany St., Roxbury 20.
 83. Jens O. Omdahl, 903 Pleasant St., Milton 86.
 84. Mrs. Irene Robinson, 89 Munroe St., Roxbury.
 85. Dr. Horatio S. Card, 411 Massachusetts Ave.
 86. Mrs. Doris B. Cox, 257 Emerson St., South Boston 27.
 87. John MacDonald, 38 St. Botolph St.
 88. Mrs. Laura P. Forde, 12 Ivory St., West Roxbury 32.
 89. G. Waldo Livermore, Hill Rd., R.D., West Acton.
 90. Winnifred C. Parkhurst, Brook View Rd., Boxford.
 92. Margaret L. Adams, Diamond Hill Ave.
 93. Lloyd A. Earle, 51 Staten Rd., Zone 84.
 94. G. Waldo Sampson, 77 Pond St., South Braintree 85.
 95. Mrs. Lester M. Lane, 15 South St.
 96. Marjorie Barker, 721 Pleasant St., Bridgewater.
 97. Mrs. E. C. Clark, East Brinfield.
 98. Mrs. Mary Worby.
 99. Carrie H. Thacher, 297 Moraine St., Zone 31.
 100. Mrs. Nannie Baker, 121 Foster St.
 101. Howard J. Kennedy, 39 Clarence St., Zone 38.
 102. Clara M. Keith, 1219 Main St., Zone 28.
 103. Mary B. Faunce, 111 Cherry St.
 104. Dorothy M. Cates, 16 Hale St.
 105. Mrs. Rachel Robidoux, S. Maple St.
 106. William MacBurney, 1450 Beacon St.
 107. Frederick A. Leavitt, 166 Tappan St., Zone 46.
 108. Charles W. Trow.
 109. Orray S. Skelton, Cambridge St.
 110. Kathryn Brown, R.D., Rowley.
 111. John W. Norris, 53 Foster St., Cambridge.
 112. Frank H. Davis, 33 Arlington St., Zone 40.
 113. Helen F. Carroll, 53 Fairmont St., Zone 39.
 114. Walter F. Russell, 140 Elhu St., Zone 39.
 115. Mrs. Frank L. Ervin, 67 Independence St.
 116. Mrs. Helen L. Wilkie, East St.
 117. Florence G. Washburn, North Carver.
 118. Mrs. Ruth C. Bremer, Shelburne Falls.
 119. Fred O. Bicknell.
 120. Harriet A. Waldron, R.D., Dodge.
 121. Grace F. Hardy, 72 Main St.
 122. Sidney E. Dupee, 246 Acton Rd., South Chelmsford.
 123. Helen G. Stephens, 107 Princeton St., North Chelmsford.
 124. Claude W. White, 118 Warren Ave., Zone 50.
 125. Minnie S. Chapin, 115 Washington Ave., Zone 50.
 126. Joseph M. Sherwood, Box 28, Huntington.
 127. Mrs. Eva B. Howard, Huntington St.
 128. Olive A. Healy, West Chesterfield.
 129. Mrs. Nancy M. Rodgers, 30 Butler Ave., Chicopee Falls.
 130. Ruth E. McKinstry, 135 McKinstry Ave.
 131. Albert W. Roberts, 13 Davenport St.
 132. John D. Hamilton, 153 Water St.
 133. Henry C. Schuster, 43 White Court.
 134. Mrs. Walter W. Wheelwright, Jr., R.D.
 135. Robert B. James, 12 Ripley Rd.
 136. Mrs. Sarah W. Coombs, R.D., Colrain.
 137. Leslie R. Moore, 5 Simon Willard Rd.
 138. Ethel M. Bacon, 67 Lexington Rd.
 139. Mrs. Florence H. Munson.
 140. Mrs. Wyndom Morey, Box 74, Cummington.
 141. John I. May, Sunny Side, West Cummington;
 142. Reuben C. Pierce, 40 Central Ave.
 143. Mrs. Edward H. Reed, 100 Center St.
 144. Alton F. Scott, 44 Wadsworth St.
 145. Mrs. Carrie N. D. Potter, 259 State Rd., North Dartmouth.
 146. Gladys L. Howland, 74 Rockland St., South Dartmouth.
 147. Roderick E. Thomson, 474 Washington St.
 148. Charles W. Stahl, 53 Grandfield St.
 149. Arthur E. Clark, R.D., Box 58.
 150. Mrs. Myron D. Haager, 127 Main St., South Deerfield.
 151. Anna M. Nickerson, Main St., South Dennis.
 152. Sarah B. Crock, 8 Beach St.
 153. Herman H. Frost, 2211 Riverside Ave., Somerset Center.
 154. Mrs. Lillian I. Horton, New St., North Dighton.
 155. Mrs. M. C. Buxton, Main St.
 156. Mrs. Baylis G. Aldrich, East Douglas.
 157. J. Wilbert Hutton, Hutton Rd.
 158. Mrs. Doris F. Dunfee, R.D. 2.
 159. Louis V. Eklund, 68 Clark Ave.
 160. Bertha E. Whiting, Box 21.
 161. Alice L. Butterfield, Pleasant St.
 162. Helen C. Jones, Washington St., R.D.
 163. Mrs. W. E. Dougherty, 256 Cedar St., Box 235.
 164. Charles H. Johnson, 267 Main St.
 165. Mrs. Lincoln E. Cruikshank, 26 Rankin Ave.
 166. Godfrey E. Anderson, 44 Seaver St., North Easton.
 167. Mrs. Luella I. Smith, Masapoag Ave., North Easton.
 168. Theodore S. Wimpenny.
 169. John H. Varney, Jr., Egremont Rd., Great Barrington.
 170. Mrs. Lilla L. W. Brown, 2 Prospect St.
 171. Harry L. Dresser, 43 State Rd., Farley.
 172. Addie B. Hobbs, 21 Main St.
 173. Mrs. Seth E. Dunklee, 806 Broadway, Zone 49.
 174. Alfred N. Taylor, 142 Linden St., Zone 99.
 175. Wilber G. Hayward, 60 East Emerson St., Melrose 76.

MASSACHUSETTS (Continued)

176. Evelyn C. Lind, 127 Central Ave., Zone 49.
 177. John H. Tripp, 52 Center St.
 178. Mrs. Jane D. Munroe, 43 Walke - St.
 179. Russell K. Adams, 1012 Madison St.
 180. Mrs. Robert F. Burnett, 242 Lincoln Ave.
 181. Alice M. Pettey, 530 Wilson Rd.
 182. Mrs. Nathan S. Ellis, Hatchville.
 183. Allan C. Williams, Harbor Ave.
 184. Mrs. Mildred N. Smith, Main St., North Fal-
 mouth.
 187. Gilbert M. Brooks, Pearl Hill Rd.
 188. Mrs. Saini Jarvinen, 202 High St.
 189. Alice Pretzer, Norvac Ave.
 190. Harry M. Hall, 304 Mt. Elam Rd.
 191. Elsie Pease, 23 Neponset Ave.
 192. Kenneth L. Atwell, 409 Edgell Rd.
 193. Blanche E. Partridge, 139 Lincoln St.
 194. Mrs. Mary S. Dawson, 4 Stearns St., Saxon-
 ville.
 195. Mrs. Clinton S. Clark, 144 Hillside Rd.
 196. Mrs. Ethel M. Grinnell, Mill St., Assonet.
 197. Mrs. Susie R. Lyon, N. Main St., Assonet.
 198. Mrs. Carrie L. Braley, East Freetown.
 199. Harold I. Wood, 74 Woodland Ave.
 200. Mrs. Aino Sipilä, 152 Pearl St.
 201. Mrs. Ruth B. Stetson, 16 Pond St.
 203. Mrs. Gertrude Hildonen, 30 Langford St.,
 Lanesville.
 204. Mrs. Helen C. Abbott, 18 Fuller St., Magnolia.
 205. Mrs. George E. Russell, 47 Summer St.
 206. Mrs. Edward Roberts, 590 Essex Ave., West
 Gloucester.
 207. Henry W. Packard.
 208. Mrs. Margaret E. Gillespie, 12 North St.
 209. Matthew I. Chase, 290 Providence Rd.,
 Farnumsville.
 210. Mrs. J. H. Scott, Pleasant St.
 211. Mrs. Minnie E. Webb, Box 45, Granville Cen-
 ter.
 212. Mrs. Anna J. Brooks, West Granville.
 213. Wesley R. Taylor, 21 Gilmore Ave.
 214. Mrs. Frederick E. Chamberlin, Box 35, Housa-
 tonic.
 215. Charles W. Pierce, 314 Chapman St.
 216. Helen G. Johnson, 127 Shelburne St.
 217. Philip N. Glazier, 13 Forest Ave.
 218. Elizabeth Blanchard, Common St.
 219. Mrs. Marion E. Rust, Box 42E, R.D., Shirley.
 220. Doris C. Horton, 27 Elm Park.
 221. Mrs. Lewis West.
 222. Mrs. Evelyn D. Ruffdorth, 308 N. Pleasant
 St., Amherst.
 223. Mrs. Dorothy E. Briggs, Pratt St., Halifax.
 224. George H. Sprague, 93 Bridge St.
 225. Ben F. Libby, R.D. 1, East Longmeadow.
 226. Mrs. Harriette J. Flynn, Broadway.
 227. David B. Clemons, 417 High St.
 228. Mrs. Robert H. Buelow.
 229. Mrs. Charles F. Hitchcock, Barre Rd., Gilbert-
 ville.
 230. Mrs. Arthur N. Calkins.
 231. Mrs. John H. Paine, Parallel St.
 232. Mrs. Madeline Eldredge, Harwich Port.
 233. Clifford L. Belden, North Hatfield.
 234. F. Sherman Kimball, 251 S. Main St., Brad-
 ford.
 235. Harold R. Morse, 131 Colby St., Bradford.
 237. Mrs. James M. Holt, 224 Groveland St.
 238. Mrs. George A. Leathers, 69 Oxford Ave.,
 Ward Hill.
 239. Mrs. John K. Lewis, 191 N. Broadway.
 240. Mrs. Annie E. Simpson, 48 Fifth Ave.
 241. Mrs. Florence A. Holden, Charlemont.
 242. Mrs. Ethel M. White, W. Hawley Rd.
 243. Mrs. Grace E. Landstrom.
 244. Edgar M. Lane, 40 Spring St.
 245. William Gemmell.
 246. Mrs. Ralph I. Bates, 49 Adams St.
 247. Mrs. Harry A. Creamer, Box 946.
 248. Mrs. Leona N. Bagley.
 249. Mrs. Nira F. Crary, Franklin St.
 250. Elwyn L. Taber, 102 Dartmouth St.
 251. Florence A. Engel, Apremout Highway.
 252. Fayette F. Read, 395 High St.
 253. Mrs. Frank L. Phipps, 9 Summer St.
 254. Mrs. Lucy H. Clough.
 255. Waldemar Kangas, R.D. 1, Gardner.
 256. A. Herbert Smyth, 77 Houghton St.
 257. Mrs. Royce D. Granger, R.D. 1.
 258. Mrs. E. C. Phinney, Old Chester Rd.
 259. Mrs. Kenneth MacLeod, 38 County St.
 260. Mrs. Gertrude J. Riley, Linebrook Rd.
 261. Mrs. Helen F. Bailey, 39 Summer St.
 262. Edward T. Caswell, R.D. 1, Middleboro.
 263. Mrs. Harry F. Plissey, R.D. 1, Middleboro.
 264. Mrs. Charles Weckel, Russell Lane.
 265. Mrs. Henry J. Gallant, Brodie Mt. Farm.
 266. Maroog Peters, 358 Lowell St.
 267. Ralph W. Taylor, 20 Allyn Ter.
 268. Mrs. Gladys J. Boardman, 100 Marble Ave.
 269. Wellman F. Wright, 76 Abbott St.
 270. David E. Arthur, 93 Vermont St., Methuen.
 271. Herbert L. Griffen, 16 Yale Ter.
 272. Mrs. Augusta Troemner, 72 Housatonic St.
 273. Mrs. Winthrop Kenna, 12 High St.
 274. Lillian M. Cooper, Tucker St.
 275. Mrs. Mildred A. Wilkinson, 49 Mooreland Ave.
 276. J. Harry Arnold, 12 Main St.
 277. Mrs. F. Donald Ashley.
 278. Mrs. Perry Glazier, R.D. 2, Montague.
 279. Grace P. French, 5 Audubon Rd., Zone 73.
 280. Mrs. Alice W. DeNormandie, Weston Rd.
 281. Mrs. Nathaniel N. Love, King St.
 282. Alice E. Bascom, 117 Colton Pl., Zone 6.
 283. Harold M. Fox, 87 Luce St.
 284. Mrs. David W. Dewar, 364 Beacon St.
 285. Mary E. Snow, 89 School St.
 286. Walker H. Merritt, 223 Pine St.
 287. Mrs. Harold S. Cowdry, 35 Waterford St.
 288. Peter R. Widen, 56 Weed St.
 289. Mrs. Edna G. White, Fuller St.
 290. Claire E. Miller, 18 Howard St.
 291. Earle A. Brown, Prospect St.
 292. Clara E. Mills, 217 Chatham St., East Lynn.
 293. Henry Garney, 31 Basset St.
 294. Francis M. Clafin, 101 Main St., Saugus.
 295. Mrs. Bertram H. Southwick, 37 Elvir St., East
 Lynn.
 296. W. N. Ober, 365 Summer St., Lynnfield Cen-
 ter.
 297. L. Evelyn Ramsdell, R.D. 1.
 298. James R. Nichols, 28 Earl St., Zone 48.
 299. Mrs. Lillian A. Robbins, 1262 Salem St., Zone
 48.
 300. Francis Small, 23 Cliff St., Zone 48.
 301. Mrs. Clifford Strand, 119 Rockwell Ave., Zone
 48.
 302. Grace M. Prest, 78 School St.
 303. Mrs. Rachel E. Vernon, 309 S. Main St.
 304. Frederick J. Booth, 130 Balcom St., West
 Mansfield.
 305. Richard Tutt, 11 Maverick St.
 306. Clara M. Lewis, South St.
 307. Hazel O. Warren, 50 River St.
 308. Mrs. Grace E. Ryder, Plain St.
 309. Mrs. Cora P. Gross, Box 34, Marshfield Hills.
 310. Lemuel LeB. Dexter.
 311. Mrs. Ida Pekkala, 1 Dartmouth Court.
 312. Mrs. Charles A. Stockbridge, 104 Summer St.
 313. Mrs. Mary A. Weiker, 677 Main St.
 314. Frederick H. Dole, 10 Chestnut St., Zone 55.
 315. Frank W. Powell, 221 Boston Ave., Medford
 Hillside.
 316. Jean Carter, 69 Winchester St., Zone 55.
 317. Anthony S. Coombs, 109 Warren St., West
 Medford.
 318. Ernest S. King, 127 Lincoln St., West Med-
 way.
 319. Mrs. John Defren.
 320. Benning L. Wentworth, 78 Beech Ave.
 321. Everett N. Hutchins, 45 Harding Rd., Zone 76.
 322. Leroy A. Davison, 15 Glendale Ave., Zone 76.
 323. G. Leonard Sargent, Bear Hill Rd.
 324. Mrs. Philip Hyde, 25 High St.
 325. Stanley D. Benson, 11 Courtland St.
 326. Mrs. Maude B. Skillings, 108 Oak St.
 327. Mrs. Leon I. Townsend, Bedford St.
 328. Mrs. Susan B. Brackett, 29 Smith St.
 329. Wesley A. Olds.
 330. Galen B. Howe, 12 King St.
 331. Mrs. F. L. Davis, 5 Gibbon Ave.

MASSACHUSETTS (Continued)

332. Earle F. Johnson, R.D., Medway.
 333. Mrs. Edla M. Johnson, Oakes St., North Grafton.
 334. Mrs. Lucy D. Glover, 9 Glover Rd., West Millbury.
 335. Roger H. Montague, 35 Main St.
 336. Shirley Hoar, 285 Union St.
 337. E. Mary Carlson, Albion St.
 338. Frank G. Nilsen, 16 Aberdeen Rd., Zone 87.
 339. Gertrude E. Clapp, 55 Bryant Ave., Zone 86.
 340. Mrs. Melyin G. Gilbert, R.D. 2.
 341. Mrs. Jessie L. Wheeler, Federal St.
 342. Sally M. Dykes, 8 High St., Millers Falls.
 343. Neal M. Allis, 34 Grove St., Turners Falls.
 344. Mrs. Beatrice Phillips, Monterey Rd., Great Barrington.
 346. Bertha L. Johnson, 1 Central St.
 347. Mrs. Christine T. Wyer, 1 West Chester St.
 348. Arthur W. Fitzgerald, 70 Park Ave.
 349. Mrs. Raymond G. Cooper, 9 Phillips St., South Natick.
 350. W. Bigelow Hall, 26 Meadowbrook Rd., Zone 92.
 351. Mrs. Mattie L. Beach.
 352. Mrs. Henry C. Taber, 124 Nye's Lane, Acushnet.
 353. Frederick C. Brown, 32 Court St.
 354. William B. Perry, Jr., 165 Reed St.
 355. Mrs. Leroy H. Pollard.
 356. Mrs. Ethel B. Knight, 36 High Rd.
 357. Ruth Weatherby, 309 High St.
 358. Mrs. Robert L. Smith, 311 High St.
 359. Rev. Arthur A. Simmons, Southfield.
 360. Linwood J. Corser, R.D. 2, Great Barrington.
 361. Caroline C. Cook, Southfield.
 362. Eunice M. Mackie.
 363. Mrs. Ralph T. Hunt, South Rd., Orange.
 364. William H. Medlicott, 90 Hancock St., Auburndale 66.
 365. Peter F. Donovan, 806 Watertown St., West Newton.
 366. Arthur H. Lord, 22 Shornecliffe Rd., Zone 58.
 367. S. Willoughby Wilder, 21 Institution Ave., Newton Center 59.
 368. Allston T. Budgell, 93 Forest St., Zone 61.
 369. Harold E. Kent, 924 Walnut St., Newton Highlands.
 370. Franklin K. Hoyt, 136 Woodland Rd., Auburndale.
 371. Edward R. Chapin, 52 Annawan Rd., Waban 68.
 372. Edwin W. Holbrook.
 373. Thomas M. Beattie, 41 Windom Ter.
 374. LeRoy L. Ames, 36 Maynard Rd.
 375. Mrs. John F. Duffey, 22 Butler Pl.
 376. Thomas B. Arrington, 72 Lilly St., Florence.
 377. Albert C. Vincent, 51 Brightwood Ave.
 378. Mrs. E. H. Gingras, 108 Freeman St., Attleboro Falls.
 379. Mrs. Grace A. Barrett, 54 Washington St.
 380. Mrs. Marian W. Parmenter, 8 Hudson St.
 381. Edwin T. Rawson, 853 Hill St., Whitinsville.
 382. Arthur C. Adams, Sutton St.
 383. Irma M. Brown, 31 Prospect St., Whitinsville.
 384. Dr. Windsor R. Smith, 11 Grove St.
 385. Mrs. Iola H. Hodgen, 38 Highland Ave., East Northfield.
 386. Mrs. Ruth Sullivan, Bow St.
 387. Mrs. Elwood E. Spencer, Crane St.
 388. Harold T. Young, 73 Beech St.
 389. Mrs. Effie T. Swindell, Box 123.
 390. J. E. McElroy, 236 S. Main St.
 391. Mrs. Dorothy L. Blackmer, North Orange.
 392. Hugo Karlson, 37 High St.
 393. Urban S. Livingston, Box 105.
 394. Edmund D. Somes.
 395. Alice M. Brady, 14 West St.
 396. Bertha A. Hastings, 58 Pleasant St.
 397. James T. Campbell, 43 Church St., Thorndike.
 398. Daisy Collins, Springfield St., Three Rivers.
 399. Mrs. Evelyn M. Gleason, 4 West St.
 400. Mrs. H. W. Legro, 255 Lynn St.
 401. Stuart P. Woodbury, 61 Pierpont St.
 402. Frank K. McIntire, 725 Lowell St., West Peabody.
 403. Beatrice I. Smith, R.D. 2, Amherst.
 404. Florence E. Kemp.
 405. Mrs. Rose T. Smith, Hinsdale.
 406. Mrs. Frances R. Bates, Hardwick Rd.
 407. Arline Cowbeek.
 408. Arthur P. Goodwin, 112 Appleton Ave.
 409. Edmund Dupuis, Berkshire Rd.
 410. Mrs. Martha I. Kilby, 1645 W. Housatonic St.
 411. Ruth Ramsay, 557 Pecks Rd.
 412. Mrs. Ariel Hall, Box 448.
 413. L. W. Peirson, 68 E. Housatonic St.
 414. Mrs. Isabelle S. Luce.
 415. Annie Finney, 95 Sandwich St.
 417. Mrs. Herbert A. Eddy, R.D. 121.
 418. Ruth E. Kingan, 143 Sandwich St.
 419. Mrs. Elisabeth P. Fillebrown, Harrub's Cor., Kingston.
 420. Mrs. Charles E. Harrington, Box 129.
 421. Joseph W. Thomas, 103 Putnam St., Zone 69.
 422. Mrs. Laura Harjula, F.M.C. Box, Buckley St., Zone 69.
 423. Harry C. Koehler, 182 Rhoda St., Zone 69.
 424. Mrs. S. D. Henderson, 20 Edgworth Rd., North Quincy 71.
 425. Mary J. Ross, 24 Union St., Zone 69.
 426. Elizabeth K. Limond, 31 Park Ave., Squantum.
 427. Clifford B. Wright, 4 Grandview Ter., Wollaston 70.
 428. Daniel Chisholm, 213 Billings St., North Quincy.
 429. Mrs. J. Dorrance Anderson, 12 S. Main St.
 430. Mrs. Bettina Schuele, Pleasant St., Raynham Center.
 431. Mrs. Lucietta K. Hall, 15 Center St., North Raynham.
 432. Catherine C. Gordon, 249 Haven St.
 433. Mrs. Winifred L. Harris, New St., North Dighton.
 434. Carl O. F. Swanson, 200 Plain St.
 435. Mrs. Lester R. Babcock, 180 Crescent Ave., Zone 51.
 436. Mrs. Elizabeth G. Thayer, 26 Essex St., Zone 51.
 437. Mrs. Althea Knight, 17 Witherbee Ave.
 438. Elizabeth M. Eldridge, R.D. 1, Pittsfield.
 439. I. Elmer Howes, County St., West Wareham.
 440. William T. Hall, Sniptuit Rd.
 441. Mrs. Alberta H. Gerrish, North Ave.
 442. Grace E. Smith, 29 Park St.
 443. George Mills, 7 Gott St.
 444. H. Carleton Story, 128 Granite St., Pigeon Cove.
 445. Mrs. William Carne, 32 Pigeon Hill St., Pigeon Cove.
 446. Mrs. Bessie M. Jerome, Dodge Rd.
 447. Mrs. Alice F. Chase.
 448. Mrs. Mary L. Frye, South Royalston.
 449. Mrs. Harold Judkins, Main St.
 450. Charlotte Hoo, 23 Linden St.
 451. Richard E. Blake, 30 Broad St.
 453. Mrs. Charles R. Dixon, Box 88, New Boston.
 454. Mrs. George E. Burbank, Main St.
 455. Mrs. Elmer Watson, 32 Prospect St.
 456. Charles W. Burwell, 18 Clifton Ave.
 457. Mrs. William A. Manson, 31 Stockbridge Rd.
 458. Mrs. Harry C. Leonard, Box 6.
 459. Mrs. Harry P. Boyce, 638 S. Main St.
 460. William J. Hartley.
 461. Carl E. Libby, Wellsmont Farms, Shelburne Falls.
 462. Frederick G. Clark, 8 Warren Ave., Shelburne Falls.
 463. Joseph J. Lavash, Lake St.
 464. Mrs. Robert H. Brockelman, 1 Fredonian St.
 465. Hiram Harlow, 232 Gulf St.
 466. Nathan J. Hunting.
 467. Mrs. Walter C. Talbot, 66 Pleasant St.
 468. Mrs. Herbert Crime, 2817 Riverside Ave.
 469. H. Melba Price, 19 Robinson St., Zone 43.
 470. Leon T. Hutchins, 175 Prescott St., Reading.
 471. Louis H. Welch, 18 Whitfield Rd., West Somerville.
 472. William T. Hamilton, 18 Wigglesworth St., Somerville 43.
 473. Frederick J. Alden, 38 Day St., West Somerville.

MASSACHUSETTS (Continued)

474. Mrs. Dorothy P. Howland, Main St.
 475. Mrs. Aldrich C. Foote, Newton St.
 476. Winifred Stone, Southville.
 477. William J. Wrighton, 25 Park Ave.
 478. Mrs. Reginald S. Carey, Jr., 33 Leahey Ave.
 479. Warner G. Smith, 301 Newton St., South Hadley Falls.
 480. Mrs. Minerva F. Finsen, Southwick.
 481. Charles S. Ross, 3 Summit St.
 482. Mrs. Russell Biever, 66 Edendale St.
 483. Clayton C. Roberts, 107 White St.
 484. Stanley Curtis, 93 Hillcrest Ave., Longmeadow.
 485. Albert H. Bemis, 50 Elm St.
 486. Charles B. Fitts, The Oaks Hotel.
 487. Rev. Hermann Lohmann, 87 Berkshire St., Indian Orchard.
 488. Albert Walton, Jr., 40 Harvard St.
 489. Harriet DuBosc, 611 Union St., Zone 9.
 490. Horace E. Allen, 28 Brittany Rd., Longmeadow.
 491. Emil Saari, 72 Mapledele St.
 492. William H. Watson, 44 Castle St., Zone 8.
 493. Katharine A. Wikler, Sterling Junction.
 494. John D. van Burk, Box 82, Lenox.
 495. Mrs. John W. Cooney, Interlaken.
 496. Mrs. William C. Collins, 16 Parkway Rd., Zone 80.
 497. Mrs. Paul M. Stuart, 158 Seaver St.
 498. Mrs. Harriet J. Haynes, Box 133.
 499. Clifton F. Giles, Church St., South Sudbury.
 500. Mrs. Walter R. Williams, Main St.
 501. Mrs. Arthur E. King, 3 Whittin Rd.
 502. Mrs. Harriet B. Bowen, 41 Elmwood Rd.
 503. Helen G. Bailey, Warren Rd.
 504. Mrs. Harriet D. Erwin, 945 Middleboro Ave., East Taunton.
 505. Russell S. Hathaway, 252 S. Walker St.
 506. Mrs. Charlotte L. Warren, 46 Warren St.
 507. Mrs. Helen C. Francis, 470 Winthrop St.
 508. Henry S. Hastings, 51 White St.
 509. Mrs. Lester N. Pease, R.R. 1, Box 35.
 510. William H. Hawley, 10 Pleasant St.
 511. Irving F. French, R.D. 1, Lowell.
 512. Orville E. Moore.
 513. Benjamin B. Towne, High St.
 514. Pearl A. Russell, School St.
 515. John R. Dyer.
 516. Burton S. Hart, North Truro.
 517. Mrs. George Robeson, Middlesex Rd.
 518. Mrs. David A. Colcord, Westboro Rd.
 519. Wilhelmina Hofstra, Rockmeadow Rd.
 520. Roy A. Hovey, 50 Park Ave.
 521. Sheldon B. Goodrich, 8 Park Lane, East Walpole.
 522. Amy Knobel, Allen St.
 523. George A. Mansfield, 73 High St., Zone 54.
 524. George Anderson, 18 Bryant Rd.
 525. Mrs. K. A. Handlanian, 51 Church St.
 526. Mrs. Roland D. Sawyer.
 527. Elias Erickson, Box 21, South Carver.
 528. Elliott G. Beaton, 450 Main St.
 529. Mrs. James Buck.
 530. Charles A. Morse, R. 3, Winchester, N. H.
 531. Margaret Ripley, 60 Russell Ave., Zone 72.
 532. Lillian L. Larry, Old Sudbury Rd.
 533. Mrs. Ernest A. Joslin, 4 Negus St.
 534. Edward G. Woods, Jr., 45 Kirkland Circle.
 535. Carrie E. Mason, 11 Bemis Rd., Wellesley Hills 82.
 536. Mrs. Hilda G. Baker, S. Main St.
 537. Mrs. H. E. Thompson.
 538. Roger R. Whittier, Topsfield Rd.
 539. Edwin E. Heckman, 116 E. Main St.
 540. John F. Kyes, 135 Maple St.
 541. Mrs. Henry O. Davenport, 18 Brooks Pl.
 542. Mrs. Ruby E. Merrill, Box 331.
 543. William F. Lyman, 2 Main St.
 544. Edwin W. Herzog, 15 Ashley St.
 545. May E. Day.
 546. Charles R. Burt, R.D., Northampton.
 547. Mrs. Mabel W. Story, Main St.
 548. Fred H. Poore, Garden St.
 549. Mrs. Charlotte R. W. Brown, 360 Main St.
 550. Frank S. Pettey, 257 Blossom Rd., North Westport.
 551. Ruth M. Lawton, Old County Rd., North Westport.
 552. Myrtle Collins, Pine Hill Rd.
 553. Janie B. Smith, South Westport.
 554. Harry C. Fletcher, 36 Warren St.
 555. James Inglis, 68 Maple Ter.
 556. Charles W. Roberts, Alford.
 557. Mrs. George D. Jastron, State St.
 558. Elizabeth S. Magay.
 559. Mrs. Lillian T. Harbour, 108 Westchester Dr.
 560. Mrs. Jennie H. Phillips, 77 Edgemont St., East Braintree.
 561. Fred V. Garey, 45 Randall Ave., East Weymouth 89.
 562. Florence B. Nash, 771 Commercial St., East Weymouth 89.
 563. Priscilla Lantz, 629 Union St., South Weymouth 90.
 564. Cora L. Beard, 193 Pearl St., North Weymouth 91.
 565. Howard R. Waite.
 566. Arthur H. Lee, 17 Webster St.
 567. Mrs. William N. Wallace, 459 Stony Hill Rd., Springfield 8.
 568. Mrs. Robert W. Ellis, 43 Main St., North Wilbraham.
 569. Raymond A. Warner, 6 South St.
 570. Barry O. Gray, 149 Crescent St., Northampton.
 571. John B. Clark, 15 School St.
 572. Mrs. Alice H. Blair, Hancock Rd.
 573. Mrs. Wallace Murphy, White Oaks Rd.
 574. Mrs. Elizabeth K. Bedell, Burlington Ave.
 575. Mrs. Annie A. Littlewood, 120 Forest St.
 577. Mrs. Celia H. Abbott, 6 School Sq.
 578. Albert K. Huckins, 246 Highland Ave.
 579. Mrs. George Foskett, 49 Forest St.
 580. Mrs. Ralph G. Peck, "Windale."
 581. Elmer S. Lipsett, Box 4, Boston.
 582. Gladys E. Richardson, 3 Warren Rd.
 583. Norman Paulsen, 165 Washington St.
 584. Harold E. Brown, 4 Ward St.
 585. Mrs. Mabel Erlandson, 9 Charles St.
 586. Edwin W. Spellman, 15 Norton St.
 587. Mrs. Hagop Tufenkjian, 57 John St.
 588. W. Earle Lingner, 220 Webster St.
 590. Arthur C. Parsons, 51 Andover St., Zone 6.
 591. Ebenezer G. Seal, 81 Beaconfield Rd.
 592. Mrs. Aino Rantala, 48 Catharine St.
 593. Arthur P. Senter, 10 Northwood St., Zone 3.
 594. Mrs. Walter Sjogren, 298 Webster St.
 595. Leonard Holmes, 6 Kendig St., Zone 3.
 596. Mrs. Gladys S. Doe, 98 Alvarado Ave., Zone 4.
 597. Francis M. Woodcock, 22 Dover St.
 598. Gertrude T. Eastman, 16 Beeching St., Zone 2.
 600. George W. Chaplin, 27 Stark Rd., Zone 2.
 601. Arthur G. Capen.
 602. James I. Forsyth, 606 South St.
 603. Thyrta E. Carlson.
 604. Mrs. Prescott H. Baker, Main St., West Yarmouth.

MICHIGAN

1. Mrs. Lenna Cramton.
2. Mrs. Bernice Hard.
3. Ines E. Barbour, R. 4, Kalamazoo, 84.
4. Franklin M. Douglas, 500 N. Cedar St.
5. Mrs. Ethel C. Kelley.
6. Mrs. W. K. Bristol, R.R. 2.
7. Ruth Huyek, 223 McKinley Ave.
8. Mrs. Evelyn Dunnette, R. 2, Grand Rapids.
9. Mrs. C. C. Meloche, 3060 Dover St., R. 5.
10. Mrs. Harold E. Day.
11. Marjorie L. Holcomb.
12. Mrs. Isabella Briley.
13. Philip Heinrich, Jr.
14. Mrs. Sara Thomas.
15. A. J. Anthony.
16. Mrs. Harold W. Freestone, 112 Arlington St.
17. Mabel G. Nold.
18. Millard Vandervoort, 145 Capital Ave., N.E.
19. George E. Butterfield, 2600 Center Ave.
20. Mrs. Oscar Morse, R. 3, Battle Creek.

MICHIGAN (Continued)

21. Ambrose Spencer.
22. Jessie Morgan, 506 Edwards.
23. Mrs. Edwin L. Nevius.
25. Mrs. Marion Larkin, R. 1, White Cloud.
26. Mrs. Ethel White, 218 Pine St.
27. Mrs. Floyd Seerist, Atlanta.
28. Harold Kitson, R. 2, Rockford.
30. Mrs. Eva J. Douglas, Box 42.
31. William McNally.
32. Mrs. Mead S. Bearcraft.
33. Mrs. Abbie McIver.
34. Mrs. C. J. Smith.
35. Mrs. Alwyn Westaway.
36. Mrs. C. C. Campbell.
37. Reva Teed.
38. Rae E. Johnston, 201 E. Nelson St.
39. Walter Handke, 133 Woodland, Laurium.
40. Mrs. Leon Bracy, R. 2, Charlotte.
41. Mrs. Caroline Hallett.
42. Mrs. William Bowers.
43. Mrs. Angus Fochtman.
44. Cora Chappell, 319 W. Lovett.
47. Mrs. Henry C. Schneider, 149 E. Middle St.
48. Mrs. Norris A. Elden, 304 E. Sixth St.
49. Edna Richardson.
50. Gebert M. Halladay.
51. L. Marie Furman.
52. Kenneth Fenton, R., Richmond.
53. Elizabeth Swartz.
54. Mrs. William Winkle.
55. Louise Snyder, R. 1, Kalamazoo, 81.
56. Mrs. William Thaler.
57. Elizabeth Randall.
58. Alberta Shinabarger.
59. Mrs. L. P. Meads.
60. M. Arabian, 242 Pasadena, Highland Park.
61. Mrs. Ina Uitti, 20444 Manor, Zone 21.
62. Mrs. Joseph Harmon, 1167 W. Grand Blvd., Zone 8.
63. George Willis, 18436 Pennington Dr., Zone 21.
64. Dr. Everett R. Phelps, 16835 Sunderland Rd., Zone 19.
65. Ralph E. Wisner, 3730 Carter Ave., Zone 6.
66. Augusta W. Ochs, 16154 Middlebury Dr., Dearborn.
67. Loreen E. Beattie, 5043 Yorkshire Ave., Zone 24.
68. R. L. Stevenson, 130 E. Buena Vista, Highland Park, 3.
69. Mrs. C. C. Bowman, 17185 Santa Barbara Dr., Zone 21.
70. Roy L. Wentworth, 12372 Northlawn, Zone 4.
71. Albert W. Honeywill, Jr., 8715 Woodward Ave.
72. Mrs. Mabel Swan, 5312 Fischer Ave., Zone 13.
73. Mrs. E. Dalton, 6409 Calhoun.
75. John Tyler.
76. Fred A. Young, 407 Orchard St.
77. Mrs. Frank Ledy.
78. Earl Stowell.
79. Mrs. Dorothy Whelan, 608 N. Saginaw St.
80. Emory W. Hilton, R., Bronson.
81. Mrs. Grace E. Lyons, People's Church.
83. Mrs. Emma Hawkins, 243 Dutton St.
84. H. Leo Jenkins, Berrien Center.
86. Mrs. Charles Blank, R. 3, St. Johns.
87. John Geniesse.
88. Mrs. Jessie Van Riper, 29063 Van Riper Ave.
89. Vernon A. Carlson, 431 Thompson St.
90. Mrs. Sarah Smith.
93. Mrs. F. H. Marsh.
94. Mrs. John B. Page.
95. Mrs. Winifred Buss.
96. Mrs. Edith Heafeld.
97. Mrs. Mary Guggisberg.
98. Mrs. Violet Fair, Bayview Drive, R. 1, Rockwood.
99. Mrs. Bessie Taylor, 232 High St.
100. Mrs. Cora Pugh.
101. Mrs. Harry Towner, 500 S. Bridge St.
102. Floyd Norburg, 1260 Seneca, S.W.
103. Eivind J. Erickson, R. 1, Comstock Park.
104. Arthur B. Cross, 537 Norwood Ave., S.E.
105. Mrs. Henry Volt, 1037 Elliott, S.E., Zone 7.
106. Anna M. Kellogg, 754 Fuller Ave., S.E.
107. Mrs. Joseph H. Hummel, 1311 Calvin, S.E., Zone 7.
108. Mrs. C. A. Houghton, 2112 Roos Ave., S.W.
109. Margaret Hester, 18 Home St., S.E.
110. Dorothy Williams, 868 Crosby, N.W.
111. Mrs. Sophie Potter, 137 S. Wilson.
112. Mrs. Frank Rogers.
113. Edna E. Dorr.
114. Claud T. Tuck.
115. Warren M. Bell, 425 Hancock Ave.
116. Mrs. Jessie Gleason.
117. Mrs. Eva Wood.
118. Mrs. Laura Steinhoff.
119. Mrs. Clark Race, R. 2, Milford.
120. Mrs. Minnie Taylor, R. 1, Beulah.
121. Mrs. Hazel Burrows.
122. Mrs. Carl Hoffmaster.
123. Leonard A. Barbeau, Lake Linden.
124. Mrs. A. L. Burdick.
125. Lee E. Hessler, R. 3.
126. Mrs. G. F. Butler, 165 Main St.
127. Mrs. Clyde Ogden.
128. Mrs. Ruth Vinette, R. 1, Ensign.
129. Mrs. L. A. Paschke, R., Spring Arbor Rd.
130. William Schroeder, 1706 Deya St.
131. Lulu Ruth Faling, 2505 S. Rose St.
132. Mrs. Phyllis H. Gosling.
133. Vern Anderson.
134. Floyd A. Foster, R. 2, Coldwater.
135. Harold R. Green, R. 5, St. Johns.
136. Mabel Ingersoll.
138. Edna Steele.
139. Mrs. Ernest Snyder.
140. Mrs. M. O. Leyer, 2118 S. Logan St.
141. Pauline Clark, 1227 Mechanic St.
142. Grove M. Keith, 500 S. Jenison Ave.
143. Mrs. W. O. McDowell, R. 1.
144. Arnold Weitting.
145. Mrs. Clayman Brown, East Leroy.
146. Mrs. W. A. Brownlee.
147. Mrs. Floy Snyder.
148. Mrs. W. C. Marsh, 220 N. Chicago St.
149. Mrs. Norma MacConnell, Lachine.
150. Mrs. C. H. Horn, 325 W. Main St.
151. Mrs. Charles Peterson, 605 W. Haight St.
152. Mrs. O. C. Hagaman.
153. Mrs. Herbert Benjamin.
154. Mrs. E. M. Hallock, 364 Second St.
155. G. L. Abbott.
156. Donald J. Wilson.
157. Mrs. Grace Reiberg, R. 2, Monroe.
158. Unabelle Bartlett.
159. Mrs. Theda Kirby.
160. Mrs. Genevieve Dale.
161. Gay F. Hayes, R. 1, Dorr.
162. Ralph Moden, R. 1.
163. Bart D. Buck, 1704 McCraft Ave.
164. Mrs. Raymond Simpson, 634 Marquette Ave.
165. C. K. Cooper, 1332 Palmer Blvd.
167. Mrs. Charles Morris, R. 1.
168. Gussie E. Miller.
169. Edwin Blackmon, R. 1, Richmond.
170. Ethel Ranger.
171. Mrs. A. J. Prescott, R. 1, Traverse City.
172. Estella Davis, 402 Shipherd St.
173. R. V. Winberg.
174. J. Z. Ballard, R.
175. Mrs. Le Roy Davis, 110 E. Franklin.
176. Mrs. Floyd Betzer.
177. Anne McCormick, 220 E. Exchange St.
178. Mrs. Russell Deriberger, 20 Pontiac St.
179. R. C. Botsford.
180. Mrs. Merwin Campbell, Box 63.
181. Mrs. Wesley Smart, R. 2, Box 90, Sault Ste Marie.
182. Mrs. Otto Lemmie.
183. Earl Nelson, 65 Illinois.
184. Arthur M. Mann, 1319 19th St.
186. Frank B. Sturges, 2903 Ravenswood Ave.
187. Mrs. Fay Olmstead.
188. Leota Hershberger.
189. Mrs. Nettie Creal.
190. Mrs. Nellie Potter, R. 1, Osseo.
191. E. V. Gilland.
192. Mrs. D. A. Rosencrans.
193. Mrs. A. F. Lindke, 69 Main St.

MICHIGAN (Continued)

194. Hazel Werth, 313 Castell Ave.
 195. Audley Whittall.
 196. Mabel Woodruff.
 197. Mrs. L. Bedell, 180 Church St.
 198. Mrs. Ronald Bird.
 200. Mrs. Clara Warner, 139 Hilton Rd., Ferndale, 20.
 201. L. F. Bennett, 614 Fitzhugh.
 202. Mrs. Frank D. Beadle, 629 N. Fifth St.
 203. Mrs. St. Clare Pardee, 702 S. Oakland.
 204. Martin Kasischke, 325 Lake Court.
 206. Mrs. Ethel Bulson, 849 Blunk Ave.
 207. Mrs. George E. Bailey, R. 5, Jackson.
 208. L. A. Cheney.
 209. Harry Jackson, Box 185.
 210. Mrs. Rex Westhauser.
 211. Muir Dickie.
 212. Mrs. A. B. Courter.
 213. Mrs. Isabel H. Wood.
 214. Catherine B. Smith.
 215. C. O. Monroe, 322 Prospect St.
 216. Dorothy Lu Towle.
 217. Gerald Selby.
 218. Carl C. Griffin, R. 7, Kalamazoo.
 219. Mrs. Anna Cummins.
 220. Mrs. George Potts, 613 S. Elm St.
 222. Mrs. J. B. Smedley, 126 E. Ninth St.
 223. Mrs. Ernestine Button, 858 Washington St.
 224. Mrs. Clyde George, R. 2.
 225. Edward Strolle, Box 643, Gaylord.
 226. Mrs. Cecille Konechny, 207 E. Main St.
 227. Hughine Brown.
 228. Roy A. Huyek, R. 2, Ovid.
 229. Mrs. Floyd Crocker, U. S. 12.
 230. Mrs. Lulu Hilbert, 126 Cedar St.
 231. Francis Crook, 35426 Ash St.
 232. W. R. Scadin, R. 2, Dexter.
 233. Mrs. Roy Van Doren, R. 4.
 234. Charles W. Letherer, R. 2, Pittsford.
 235. Mrs. George Zatzke, Box 506.
 236. Harry W. Sowton.
 237. Mrs. Thomas La Joie, 17 W. Goddell St. Ecorse, 18.
 238. Jane L. Matteson, 102 N. Hamilton.

MIDDLE ATLANTIC

1. H. E. Lynch, 112 North Governor's Ave.
 3. Henry S. Merrick, 3900 Cathedral Ave., N.W., Zone 16.
 4. Dana F. Angier, 239 Maple Ave. Takoma Park 12, Md.
 5. Mrs. Manila Smith, 4325 22nd St., N.E., Zone 18.
 6. William A. Baltimore, 206 Elm St., N.W.
 7. Norton M. Little, 1245 Crittenden St., N.W.
 8. Mrs. Geneva Brown, 1615 N. Jersey Ave., N.W., Zone 1.
 9. Mrs. Selena E. Welch, 1432 Que St., N.W.
 10. Vernon B. Morris, 310 E. Lanvale St., Zone 2.
 12. E. H. Hamilton, 468 49th Ave.
 13. Mrs. Nan Kyle, 57 Spring St.
 14. Harry A. Whiton, Jr., 315 Pinewood Ave.
 15. Mrs. Pearl S. Brogden.
 16. W. W. Walker, R.D. 1, Havre de Grace.
 17. Mrs. P. L. Ackerman, R.D. 3, Newton.
 18. Nathan B. Bartleson, 152 W. Maple Ave.
 19. Gordon H. Tredinnick, 31 Lakewood Ave.
 20. Robert Riesz, 256 Washington Ave.
 21. Carrie Fritts.
 22. Cornelia Gozzo, 216 Edgewater Rd.
 23. Mrs. Elizabeth Cosgrove, 441 High St.
 24. Benjamin E. Westervelt, 94 Hillside Ave.
 25. William Nordland, Munson Ave.
 26. Neal Allen, 189 North 17th St.
 27. Wilbur A. Swain, 90 Evergreen Pl.
 28. Elton L. McAnney, 208 New York Ave.
 29. Montague Hutchinson, 243 Conant St., Hillside.
 31. Katri Tiikkala, 59 Hamilton Ave.
 32. Mrs. Harry Kressler.
 33. John L. Salter, Jr., 181 Ridgeway Ave.
 34. Mrs. Daniel C. Knoeppel, 60 Washington Ave., Chiffside Park.
 35. William Haight, 128 Elm Ave.
 36. Mrs. Una W. Harsen, Schraalenburgh Rd.
 37. Mrs. A. L. F. Craft, R.D. 1.
 38. I. Reitz, 117 Welland Ave.
 39. George J. Barz, 258 Elmwood Ave., Maplewood.
 40. Helen Tompkins, 369 Bergen Ave.
 41. Mrs. Polly Marebalk, 111 Reservoir Ave.
 42. James E. Carver, 229 Wilmore Rd.
 43. Mary L. Huust, 116 Marshall Ave.
 44. Mrs. Ida Genung, Inwood Rd., Essex Falls.
 45. Mrs. Viola S. Hockenbury, 5 Grant Ave., Flemington.
 46. Walter S. Koch, 20 Meeray Lane.
 47. Kathryn Michaels, 118 Lexington Ave.
 48. Mrs. Hilda E. Sloff.
 49. Joseph A. Courter, 63 Tuxedo Rd.
 50. L. E. Berggren, 22 Marshall St., West Caldwell.
 51. William J. Scarlett, 25 Duryea Rd., Upper Montclair.
 52. George Holmes, 271 Claremont Ave.
 53. G. William Tinapp, 895 Edgewater Ave., Ridgefield.
 54. Frank T. Mills, 293 S. Center St., Orange.
 55. Samuel E. Van Divort, 25 Oakridge Ave., Zone 10.
 56. Wallace I. Gould, 391 Fairview Ave.
 57. John Angeland, 383 Cleveland St.
 58. Mrs. Margerie H. Myers, Grand Ave., Montvale.
 59. Ralph H. White, 23 Belmont Pl.
 60. Frank Day, 435 E. 29th St.
 61. Alvah B. Dunham, 1839 Myrtle Ave.
 62. J. David Hjelm, 447 W. Sixth St.
 63. Ernest W. Mantz, 919 Summit Ave.
 64. Dorothy M. Henkelman, 254 Springfield Ave.
 65. Otto Andersen, 283 Pleasant Pl.
 66. Mrs. Christine Eastmond, Park Ave.
 67. John J. Vohden, Jr., 1875 Berkshire Dr., Union.
 68. Daniel Olsen, Jr., 11 S. Andover Ave., Margate City.
 69. C. B. Apple, 38 Wilton Ter.
 70. Elizabeth Churchill, 802 Spruce St.
 71. Mrs. Lucy Lesser, 413 Runyon Ave., Dunellen.
 72. R. B. Carberry, 615 N. Chestnut St.
 73. Mrs. Herbert A. Schrimpf, 582 Barron Ave.
 74. Mrs. Edna Burnham, 105-10 135th St., Richmond Hill, Zone 19.
 75. Mrs. Silas Hutchison.
 76. W. H. Osterhaus, 2909 N. Edison St.

MINNESOTA

1. Mrs. J. T. Shelland.
 2. R. L. Hartmann.
 3. A. P. Lindblom.
 4. Anna Hoag, 315 Lincoln Ave., E.
 5. R. P. Roberts, 320 Washington St.
 6. Mrs. Fred Beal.
 7. Carroll Plager, 607 Park Ave.
 8. Mrs. Denzil Noble.
 9. Mrs. Gordon Duenow.
 10. Russell K. Larson.
 12. George Severn.
 13. Cyril R. Sanford.
 14. Mrs. E. S. Janssen.
 15. Mrs. Ada Aldrich.
 16. Mrs. Marion E. Hollenbeck.
 17. Mrs. Alfred Johnson, R.D.
 18. Deloris Ulrich, Manitowish.
 19. O. H. Bell.
 20. Winnifred Hanson.
 21. Mrs. Jean F. Gates, 215½ S. Seventh St.
 22. Mrs. Bert Sommerdorf.
 23. Mrs. Allen Shutter.
 24. Mrs. Ethel McArthur.
 25. Wallace Harris, New Umn.
 26. Mrs. Mildred L. Roach.
 27. Mrs. R. F. Wahlberg.
 30. Mrs. John K. Niemi, 1535 Cloquet Ave.
 31. Mrs. Paul R. Current.
 33. Lee A. Crippen.
 34. Ethel Nicholson, 305 Washington Ave.
 35. Mrs. C. E. Bigelow.
 36. H. P. Clarke, 2310 E. Fourth St.
 37. Alice Nickerson.
 38. Mrs. George Shurr.

MINNESOTA (Continued)

41. Albert G. Niss.
42. Donald J. Chatham, 409-11 Security Bank Bldg.
43. J. P. Vanderslius, 817 S. Court.
44. Ray S. Hanson.
45. Mrs. Manville Thisins, Wells.
46. Mrs. Arline Moon.
47. Larone Mellquist.
48. Earl C. Barnum.
49. Mrs. Ralph Cheesman.
50. Mrs. Lynn Champ, Averill.
51. Mrs. L. A. Weesner.
52. Mrs. Harold Wood.
53. Carl Wallander.
54. Mrs. R. E. Burrington.
55. A. E. Batchelder.
56. Mrs. F. A. Green.
57. Maud Huntley.
62. Edward Moore.
63. K. Maxfield Otto, 23 Seventh Ave., N.
64. Mrs. Spencer Stearns, 505 S. Main St.
65. Mrs. Herta Vedaa, Box 34.
66. M. M. Abbott.
68. Mrs. Sara W. McIntyre, 401 S. High St.
70. Mrs. Charles Trost.
71. Mrs. Grace Woodworth, 705 Third St., S.E.
72. Mrs. Ernest Stengel.
74. Roy O. Stemsrud.
75. Pearl Zieske.
76. Mrs. Gordon B. Door, R.R. 2.
77. Mrs. Kathryn Wilcox.
78. Charles E. Jones.
79. Mrs. C. P. Smith.
80. Mrs. G. H. Goodwin, 309 W. Redwood.
81. E. T. Beardsley.
84. Adelaide Mason, 1108 15th Ave., S.E.
85. Ruth Sterling, 4245 Scott Ter., Zone 16.
86. Mildred H. Howatt, 3904 14th Ave., S.
87. Jean B. Smith, 617 S.E. Fifth St.
88. Mrs. Doris Galbraith, 2527 Upton Ave., N.
89. Carl A. Nelson, 3519 Vincent Ave., N.
90. Reuben C. Norbeck, 4932 Morgan Ave., S.
91. Harry P. Burt, 5216 York Ave., S.
92. Frank Seidl, 5333 Woodale Ave., S., Zone 10.
93. Mrs. A. S. Nyberg, 5500 Wentworth Ave., S.
94. Mrs. E. D. Johnson, 3912 28th Ave., S.
95. Mrs. W. E. Allen, 3840 Columbus Ave.
96. Mrs. Henry W. Lauderdale, 1810 James Ave., N., Zone 11.
97. Terrance Hanold, 4949 Dupont Ave., S., Zone 9.
98. Margaret Clendenning, 3829 Stevens Ave., Zone 8.
99. Mrs. G. P. Adamson, 3237 24th Ave., S.
100. Margaret Stroup.
101. Lyman Justice, 125 Walnut Ave.
103. Katharine Leonard, 615 S. Ninth St.
104. Mrs. P. W. Cartwright, 301 W. Eighth St.
105. Lewis Nelson, Revillo, S. Dak.
106. Robert Dalzen.
107. Mrs. G. B. Brynildson.
108. Dr. C. W. Miller.
109. Mrs. Charles Carlson.
110. Mrs. Bertha C. Stover, 306 E. Sixth St.
111. Mrs. William Larson, R. 3.
112. Mrs. Ray Gilberg, R. 1.
113. Mrs. George Read.
114. S. E. Arnett.
115. Mrs. Carl F. Kottke, 717 S. Elm St.
116. Mrs. Nestor Niemi, R.D.
117. Mrs. Roy Goecke.
118. Ray Goodrich, R. 3, Janesville.
120. C. A. Patterson.
121. Mrs. Charles Graham.
122. Mrs. Edwin Johnson, 4143 Vera Cruz Ave.
123. Paul Schmidt, 14 Ninth Ave., N.W.
124. Mrs. W. L. Samuelson.
126. Ed. Canfield, Long Prairie.
128. Mrs. H. Morris.
129. Mrs. S. E. Ainsworth, 6216 W. 35th St.
130. Mrs. J. Broadbent, 1080 E. Cook Ave.
131. Mrs. R. G. Chapman, 623 11th Ave., N.
132. Mrs. John Dydor, 263 Colborne St., Zone 2.
133. Mrs. H. B. Peck, 1825 E. Cottage Ave., Zone 6.

135. Mrs. E. E. Olein, 1313 Garden Ave., Zone 8.
136. L. E. Ellingwood, 1880 Igelhart Ave., Zone 4.
138. Mrs. G. Forest Fabel, 1598 Palace Ave., Zone 5.
139. Mark P. Moore, 281 S. Cleveland, Zone 5.
141. C. H. Stewart, 2151 Commonwealth Ave.
142. Albert J. Jahnke, 827 W. Hoyt Ave.
143. Mrs. Gladys S. Tyler, P.O. Box 68.
144. Mrs. Albert Johnson.
145. Mrs. L. L. Kells.
147. Mrs. J. Bjorck.
148. Mrs. Vernon Shores, Pelican Rapids.
149. Mrs. Charles Worthley.
150. Joseph Shaur, R.D., Hutchinson.
151. Mrs. H. W. Smith.
152. Frank Soltis, R.R., Bowlus.
153. Mrs. J. H. Janzen.
154. Mrs. Helen Case, 206 Third St., N.
155. Mrs. P. L. Schmitz.
157. Mrs. Leo Anderson, R. 3, Box 159, Cloquet.
158. Helen Roff.
159. Mrs. Clarence Davison.
160. Thomas McDonald.
161. Mrs. Gus Hodorff, R. 2, Royalton.
162. Mrs. Katherine Balon, 705 E. Second St.
163. Mrs. Ted Anderson, 222 Fourth St., S.W.
164. Mrs. Ethel Peterson.
165. Mrs. Margaret Dahms.
166. Mrs. Dick Williams.
167. R. E. Hodgson.
168. Mrs. S. A. Nystrom.
169. Mrs. Elizabeth Patnode.
170. Mrs. F. M. Patch.
171. Mrs. Fred Gillie.
172. Mary E. Curtis, 262 Wilson St.
173. Mrs. F. W. Kukowski, 614 Center St.
174. Mrs. Herta Heeden.
175. Nora E. Koehler.

MISSOURI

2. M. W. Ringer, 35 E. School St.
3. Roy B. Chippis, 8662 Eulalie.
4. Mrs. Dora Dump.
9. Mrs. Maggie Johnson, R. 1, Weaubleau.
10. Sola Buntin.
12. Mrs. Jewel Clayton.
13. Mrs. Jessie Perkins.
16. F. M. Schmitz, 7133 McGee Ave.
17. B. E. McEntire, 421 S. Gladstone.
18. Cora B. Wells, 2835 Campbell St.
19. Arthur Waters.
20. Mrs. F. J. Johnson, 331 Harwood.
22. Mrs. Judson Ellis.
21. W. C. Wahlbrink, 2421 High School Dr., Brentwood.
24. Sallie B. Stewart, 345 S. Wood.
25. Mrs. B. J. Billeter.
26. J. C. Feenster.
28. Mrs. Edna Douthitt.
29. Robert A. Bressler, S. 11th St.
31. Phil A. Druz, 3433 Eads Ave.
32. Gertrude D. May, 7390 Norwood, University City 5.
33. Mrs. Elizabeth Scott, 3540 N. Grand Ave.
34. Harry Miller, 6932 Edison Ave.
35. Mrs. Merrill Vincent, 7110 Winona.
36. John G. Hewitt, 6229 Southwood.
37. Harrison H. Johnson, Jr., 5892 Cabanne Ave.
38. Christine L. Landmann, 1001 W. Sixth St.
40. Mrs. Paul Harris, 1427 N. Summit.
42. Eugene Harryman.
43. E. W. Metcalf, 140 S. Gore Ave.
44. Dorothy Cutter, 620 Fairview St.
45. Ella Hofstetter.
46. A. W. Overholser, 3319 Rhazine.

NEBRASKA

1. Lila McAndrew.
2. Mrs. Dean O. Myers.
3. Mrs. T. B. Oldham, Orleans.
4. Mrs. John Wochner, Bradshaw.
5. Anton Nelson.
6. Mrs. D. M. Block.
7. Lee King.
8. Mrs. Otto Olson, 401 N. 14th St.
9. Mrs. Olive S. Lewis, Crofton.

NEBRASKA (Continued)

10. Mrs. Myrtle Coy.
11. Mrs. Albert Sill.
12. Mrs. Emma Nellor.
13. E. L. Taylor.
14. Mrs. F. H. Potter.
15. George Rathmann.
16. Albert Minert.
17. Mrs. C. J. Fletcher.
18. Mrs. Merlin Kenfield.
19. Mrs. Marjorie Snodgrass.
20. A. I. Cram.
21. M. D. Carroll.
22. Lizzie Eastman.
23. Mrs. C. H. Morris, R.D. 1.
24. Mrs. F. A. Barta.
25. T. S. Smith.
26. Mrs. Anna Merritt.
27. Melissa B. Woodhead.
28. Lloyd A. Henry.
29. Mrs. W. S. Evans, Whitmoyer Apts.
30. Donald F. Boesiger, Firth.
31. Mrs. Henry G. Keeney.
32. Mrs. Earl Mahlman, Box 145.
34. Mrs. J. A. Lothrop, Sr.
35. Ben H. Busboom, R. 2.
36. Margaret Benker.
37. Jacob Eckhart.
38. Mrs. Estella Fahrney.
40. Mrs. George M. Thomas.
41. Mrs. Fred Stafford.
44. Mrs. E. B. Cox.
45. M. O. Patterson.
46. Clinton A. Stafford.
47. Mrs. Virtus Palmer.
48. Clarence Dawson.
49. E. D. Austin.
50. Mrs. Oscar Wegner, 1137 N. Broad St.
51. Mrs. John E. Barney.
52. Mrs. John Keller, Seward.
53. Mrs. George L. Koehler, 1219 G St.
54. Mrs. E. P. Jensen.
55. Mrs. John Burt.
56. Bernice E. Matthews, 106 W. Sixth St.
57. John Hofferber, 311 S. Oak St.
58. Mrs. W. C. Conover.
59. Dietrich Brunken.
60. Mrs. S. C. Miller.
61. Cecil Mitton.
62. Mrs. M. E. Kitzinger.
63. Ona Upward, 701 N. Burlington.
64. Henry Blum, 315 E. South.
65. Jacob J. Kissler, 400 S. Belvidere Ave.
66. Mrs. Flora Snee.
67. George J. Schneider.
68. Mrs. William Tillmann.
69. Veda Swett.
70. Mrs. A. D. Knight.
71. Mrs. F. O. Nelson.
72. Mrs. A. R. Hinman, Wymore.
74. Mrs. Margaret M. Anderson, 20th and D Sts.
75. Jessie Givens, 2524 S St.
76. Conrad Keller, 700 B St.
77. Alexander Fischer, 420 F St.
78. Conrad Kelding, 916 Y St.
80. John Blum, Sixth and Washington.
82. Mrs. Grace Dickson.
83. Mrs. William Petty, 1005 Main.
84. Jacob Wagner, 211 W. Fourth.
85. Frank Hargreaves.
86. Mrs. C. F. Sattler.
87. Gwen Gillard.
88. Mrs. Nell Rice.
89. Mrs. Ethel I. McGonnagle.
90. Elherta Spindler, Box 767.
91. Henry Busch, 602 S. Third.
92. Mrs. Helen Beitel.
93. V. B. Pattison, 4209 Grand Ave.
94. Ruth Nelson, 2218 Pinkney, Zone 10.
95. Mrs. James Yelinek, Jr., 3952 Q St.
96. Elizabeth Fisher, 1926 Emmet St., Zone 10.
97. Mrs. Arthur Lamborn, Jr., Unadilla.
98. Mrs. Ray Kinney, Elgin.
100. C. B. Brande.
101. Mrs. J. E. Ruzicka.

102. Mrs. Eleanor G. Horst.
103. Mrs. Georgia Killip.
104. Florence Kellogg.
105. Ada M. Hunt.
106. Mrs. W. C. Robinson, R.D. 1.
107. F. O. Arnell.
108. Lloyd Jensen, 410 W. 24th St.
109. Mrs. Emma Knieriem.
110. D. C. Vining.
111. Mrs. Edith Olmstead, 542 S. Third St.
113. Faidhe Carr.
114. R. J. Drewelow.
115. Mrs. M. R. Johnson.
116. Maud Case.
117. J. G. Giebelhaus.
118. Mrs. Lois Kraft.
119. R. F. Patterson.
120. Sanford Larsen.
121. Mrs. Victor Madsen.
122. Mrs. Willis Rabe, Oakland.
123. Mrs. H. E. Streitwieser.
124. Mrs. Mae Bowers.
125. Mrs. F. A. Schroeder, 1455 Pine St.
127. Mrs. Glenn Sack, Shelby.
128. Esther Tellt.
129. Mrs. W. A. Kerl.
130. H. E. Radaker.
131. Mrs. E. W. Williams, 926 York Ave.

NEW HAMPSHIRE

1. Mrs. Bertha F. Neal.
2. Sylvia D. Hitch.
3. Mrs. Iva Leonard.
4. Maud Edney.
5. Mrs. Pauline E. Richards.
6. Frederick W. Brown.
7. Mrs. Daisy S. Eastman, R.D.
8. Elizabeth A. Dodge.
9. G. H. Caughey.
10. Mrs. William H. Albree.
11. Ruth E. Allen, R.D. 1, Manchester.
12. Mrs. Charlotte H. Melvin.
13. Mrs. Lottie A. Lakeman.
14. Mrs. Herbert M. Hill.
15. Mrs. E. Newton Howard.
16. Una A. Dearth, R.D. 1, Woodsville.
17. Grace A. Taylor.
18. Mrs. Elizabeth Baker, 34 Maple St.
20. Mrs. Scott S. Sanborn.
21. Henry S. Twichell.
22. Raymond G. Cavis.
23. Mrs. Ruth Burgess.
24. Mrs. Alice R. Garland, R.D. 4.
25. Mrs. Paul E. Sargeant.
26. Mrs. Malcolm L. Wilkins.
27. Mrs. Jessie Holmes.
28. Mrs. Dora C. Sherwin.
29. Lucretia P. Chandler.
30. Mrs. Arthur V. Allen.
31. Harry S. Kelley.
32. Harry J. Jennison.
33. Dr. Deane A. Hilliard, 1 Beechmont St.
34. Villa M. Harvey.
35. Helen Carr, 79 N. State St.
36. Mrs. Emma S. Emery, 39 Lake St.
37. Edward A. Dame, 85 Warren St.
38. Mrs. Mabel Brown, Mountain Rd.
39. Mrs. E. W. Treen.
40. Mrs. Hazel Deming.
41. Edgar W. Davis.
42. Mrs. Thomas Smith.
43. Mrs. Herman W. Shaw.
44. Mrs. Wesley S. Wells, West Andover.
45. George W. Brown.
46. Mrs. Howard Whitney.
47. Mrs. Harold Curtis, 22 Lenox Rd.
48. Mrs. Mamie K. Saltmarsh, 5 Nesmith St.
49. Lloyd A. Perkins, 22 Cushing St.
50. Perley E. Wiggins, 28 Oak St.
51. Mrs. Sadie M. Grimes.
52. Mrs. Mary I. Stone.
53. Stuart Dunn, 24 Woodman Ave.
54. Mrs. Annie T. Ramsdell.
55. Mrs. Emma B. Baldwin.
56. Dura N. Weymouth, High St.
57. Marjorie A. Sanborn.

NEW HAMPSHIRE (Continued)

58. Mrs. Verna O. Hunt.
 59. Mrs. Eva M. West.
 60. Leroy B. Burpee, 56 High St.
 61. Molly Nute, 34 Main St.
 62. Mrs. A. Waldo Byam.
 63. Mrs. Frances H. Smith.
 64. James Smith.
 65. Mrs. Jeanette B. Therrien, 161 S. Main St.
 66. Bessie C. Rowell, 83 S. Main St.
 68. Mrs. Howard Langley.
 69. Mrs. Aura E. Price.
 70. Mrs. Mabelle S. Frehofer.
 71. Louise E. Marden, 36 Church St.
 72. Carl M. Fiske, First Ave.
 73. Mrs. Lester E. Brigham, R.D. 2, Newport.
 74. Mrs. Carrie L. Fowler.
 75. Mrs. Henrietta M. Hopkins.
 76. Lillian A. Odell, Post Rd.
 77. Mrs. Howard E. Greene.
 78. Mrs. Bernice T. Little.
 79. Mrs. Hazel B. Coffin, Dearborn Ave.
 80. Mrs. Chester Feleh.
 81. Mrs. W. J. Eva, Jr.
 82. Mrs. Marion Linthwaite, R.D., Lebanon.
 83. John P. Amsden, 4 Brewster Rd.
 84. Mrs. Mary Saari.
 85. Mary A. Hildreth.
 86. Mrs. Irene B. Gibbs, East Hebron.
 87. Mrs. Van E. Sanders, 153 Maple St.
 88. Mrs. Elsie W. Fowler.
 89. Frances E. Barnes.
 90. Mrs. George S. Hall, 45 Main St.
 91. Ralph W. Hebb.
 92. Mrs. Dana E. Goodwin.
 93. Mrs. Grace L. Burbank, R.D. 1, Manchester.
 94. Mrs. Neal Rice, R.D. 2, Contoocook.
 95. Bowman F. Cann.
 96. Harold T. Packard, 659 Main St.
 97. Clayton O. Towne, 206 Roxbury St.
 98. Lillian C. Smith, R.D. 1, East Kingston.
 99. Mrs. Emily H. Clark, R.D. 1, East Kingston.
 100. Fred H. Brown, 12 Fenton Ave.
 101. Mrs. Anna Libby, 73 Elm St.
 102. Mrs. Francis Pelton, R.D., Charlestown.
 103. C. Elbert Dole, 31 Elm St.
 104. Mrs. Nellie Durgin.
 105. Mrs. Lawrence E. Smith, 23 Coolidge St.
 106. Mrs. Walter L. Leavitt, 35 Highland Ave.
 107. Mrs. Stanley M. Hunt, 19 Church St.
 108. Mrs. Mildred Lampron.
 109. Ruth Whittemore.
 110. Walter B. Stewart.
 111. Leeman B. Wornhood, Sr.
 112. William C. Heath, 77 Liberty St.
 113. Chester W. Jenks, 971 Chestnut St.
 114. Ruth Carr, 37 Riddle St.
 115. Mrs. Elva C. Bemis, Pleasant St.
 116. Mrs. Lena B. Miller.
 117. Raymond L. Watson.
 118. Howard Zea.
 119. Josiah N. Henderson.
 120. Dr. Joseph C. Jasper, 17 South St.
 121. Mary C. Jones.
 122. Mrs. Charles Hartshorn.
 123. Fred D. Cross, 26 Berkeley St.
 124. Ralph M. Parker, 35 Chester St.
 125. Mrs. Etta M. Tolman, R.D., Chesham
 126. Josephine T. Caswell, 314 Main St.
 127. Robert E. Nixon, Exeter Rd.
 128. Mrs. Jessie C. Hammond.
 129. Mrs. Albro L. Balch.
 130. Mrs. Bela Kingman, 3 Gerry Ave.
 131. Ada R. Tenney, 168 N. Main St.
 132. Mrs. Helga Anderson, Guild.
 133. Bernard M. Carter.
 134. Mrs. Alice B. Collins, R.D. 1, Hampton.
 135. Elinor Bachelard, Atlantic Ave.
 136. Leona M. Bachelard.
 137. Mrs. Margaret S. Piper, Northwood Ridge.
 138. Mrs. Bessie A. Bean.
 139. Mrs. Hazel Donnelly.
 140. Mrs. Alvin Helme.
 141. Mrs. Gertrude R. Jones.
 142. Daniel S. Atwood.
 143. Everett H. Farnum.
 144. Dr. Mary L. R. Farnum, 46 Spring St.
 145. Mrs. William G. Hunter, 28 High St.
 146. Mrs. Elizabeth H. Underhill.
 147. Mrs. John Thompson.
 148. Mrs. Edith S. Jackson, 4 Loudon Rd.
 149. Mrs. E. A. Chase, 25 Russell St.
 150. Harry L. Moore, 249 Islington St.
 151. Mrs. William H. Roberts, Box 191.
 152. Florence Danforth.
 153. Phyllis Bliss, 7 May St.
 155. Emma L. Foss, R.D. 2.
 156. Mrs. Shaw F. Raynes, Washington Rd.
 157. Alice L. Hall, Lawrence Rd.
 158. Vartan M. Danielian, 233A Cross St.
 159. Mrs. Sherman Fellows, Gerrish.
 160. Mrs. H. C. Bingham.
 161. Mrs. John Grant, 17 Hamilton St.
 162. Mrs. Suzanne B. Parker.
 163. Sally A. Owen, S. Main St., Seabrook.
 164. Mrs. Melvina Jackson, Canaan, Vt.
 166. Mrs. Etta H. Berry.
 167. Mrs. Bessie C. Jewett.
 168. Mrs. Bessie V. Davis.
 169. Mrs. Maud B. Russell, 26 Kingsbury St.,
 Keene.
 170. Mrs. Nellie Stone.
 171. Mrs. Gertrude M. Martin.
 172. Mrs. Alvin W. Holt.
 173. Mrs. Alexander MacGregor, 3 School Lane.
 174. Mrs. Virginia R. Mason, N. Main St.
 175. August Maki.
 177. Louise Eastman.
 178. George A. Doe.
 179. Norman N. Schofield, Elm St.
 180. Zora C. Clough.
 181. Mrs. Florence B. Emerson.
 182. Mrs. Bessie M. Little, R.D. 1, Warner.
 183. Mrs. Elsie G. McCurdy.
 184. Charles A. Bacon, 2 Church St.
 185. Mrs. Forest F. Hall, Westmoreland Depot.
 186. Mrs. Grace L. Joyce, West Andover.
 187. Ida P. Davenport, 21 Holton St., Allston 34,
 Mass.
 188. Mrs. Thelma Savare, 3 Russell St.
 189. Carl D. Grupe, 19 Parker St.
 190. Mrs. Frederiek E. Meader, Forest Rd.

NEW YORK

1. Bryan O. Burgin, 25 VanSehoick Ave.
2. Mrs. Belle F. Robinson, 17 Barelay St.
3. Raymond Wheeler, R.D. 1, Marietta.
5. Mrs. R. C. McIntyre, 82 Orchard Ave.
6. J. W. Dickson.
7. Mrs. Wesley Warner, R.D., Riverhead.
8. Henry R. Talmage, North Rd., Riverhead.
10. Mrs. H. H. Bowles.
11. Mrs. George Matteson, Galway.
13. Anna O. Collins, R.D. 1, Cooksburg.
14. Frank A. Sherry, 35 Third Ave.
15. William J. Finch.
17. Mrs. Louis Abbey, 293 Robinson St.
18. Bruce Bartlett, 60 Johnson Ave.
19. Mrs. Charles W. Shaffer.
21. Mrs. L. Owen, R.D. 2, Hamburg.
22. Idamae Oakley, Poplar Rd.
23. Grace E. Brown.
24. Mrs. Lillian Bell.
26. Augustus Smith, 19 McIntyre St.
27. Amy Atwater.
29. Frederiek N. Round, 2104 Delaware Ave.
31. Robert Smith, 97 Walnut St.
33. Mrs. Eva Carr, 366 Walnut St.
34. Mrs. Laura C. Duchscherer, 65 Kinsey Ave.,
 Kenmore.
35. Jane E. Bauman, Indian Rd., R. 5.
36. Mrs. Nelson Parmele, Aurora Ave.
37. Mrs. Isabel Rey, R.D., Orchard Park.
38. Mrs. H. L. Sawyer, R.D. 3, Watertown.
40. Mrs. Mae Blackman, R.D. 2, Lockport.
41. T. F. Mellon.
42. Mrs. William J. McEwan.
43. Frank E. Fisk, 111 Gibson St.
44. Mrs. Ross Galpin.
45. Thelma Wheeler, 7 Franklin St.
47. Herman Theleman.
48. Floria Tierney, Pinecliff.

NEW YORK (Continued)

49. Mrs. Robert C. Ferguson, R.D. 1, Sprakers.
 50. Mrs. Anna P. Davis, R.D. 1.
 51. Paul W. Aradine.
 52. John Sheerar.
 54. Mrs. Jessie Burdick.
 55. Ethel Center, Clinton Park, Rensselaer.
 56. Sophia Allen.
 57. Mrs. Emogene Wood, Washington St.
 58. Isabelle Blair, 135 Decatur St.
 59. Mrs. Elizabeth B. Van Scoy, 86 Greenbush St.
 60. Alice L. Horton, 25 Garfield St.
 61. Mrs. George Cummings, Bainbridge, N. Y., R.D.
 63. H. T. Sisson, Crown Point Center.
 64. Mrs. Jean D. Lyford, R.D., Arcade.
 65. Mrs. Walter Swartout, R.D. 4.
 66. Mrs. Edith Iles.
 67. Dorothy Schloop.
 68. Elon W. Cook.
 69. John Hinds Junior.
 70. Luey R. Buell.
 74. Lyman W. Davison, 11 Flint Rd.
 75. Mary Brown.
 76. Mrs. George Hooven, 100 Buckeye Rd.
 77. Mrs. Louise Maxon.
 79. Allister MacDougal.
 80. Mrs. Helen White.
 81. Mrs. Esther Johnson, Park Church.
 82. Mrs. Florence Taber, 1220 Hall St.
 83. Mrs. Thelma Starks, Weedsport.
 84. Mrs. Grace Blackwell, 200 Dudley Ave., R.D., Union.
 85. Glen H. Potter, 22 W. Church St.
 87. Eleanor Potter.
 88. George E. Story.
 89. Louis H. Johnson, R.D.
 90. H. J. Alexander, 224 W. Broadway.
 93. Charlotte Dunbar.
 95. George W. Gloning, Jr., 224 Kingsboro Ave.
 96. Henry Hughes.
 97. Willard Knickerbocker.
 98. Raymond Morey.
 99. Mrs. Emma L. Marsh, R.D. 2.
 100. Mrs. May B. Redman, R.D. 1, Geneva.
 101. Mrs. Ella Curry.
 102. Mrs. Nellie Burger.
 104. Frank L. Greene, 5 Clinton St.
 106. Mrs. J. H. Chittenden.
 107. Mrs. Edith Easing, R.D. 4, Corning.
 108. John H. Weber, R.D. 1, Middletown.
 109. Mrs. Guy Vincent, R.D. 2.
 110. Lincoln E. Patterson, 205 E. State St.
 111. Alice Luce.
 112. J. Chester Molyneux, 116 Buffalo St.
 113. Mrs. Stanley Harford, 22 Chambers St.
 114. Mrs. Millard Holmes, Strykersville.
 115. Mrs. Alan Washbond.
 116. Mrs. Cynthia L. Brustrom, R.D. 3, Jamestown.
 117. Mrs. Burdette R. Tuttle, 16 Ponckhoekie St.
 118. Roscoe Wixson.
 119. Mrs. Adah Myne.
 121. Mrs. Hazel Schweitzer, 145 Bregman Ave.
 123. Mrs. J. L. Burpee.
 125. E. Earl Jones, R.D. 1, Ogdensburg.
 126. Mrs. Bertha Howland.
 127. Genevieve Wheeler.
 129. A. C. Smith, 324 Washburn St.
 130. Robert Power, R.D. 1, Norfolk.
 131. Myron Carter, Ira.
 132. Mrs. Marie V. Drayer, Machias.
 134. Mrs. Vaughan Lambart.
 135. Mrs. Walter Roberts, Jr., 77 Ryder Rd.
 136. D. A. Williams.
 137. William S. Crasper, 4 Cheron St.
 138. Mrs. Ben Snyder.
 139. Abbie K. Miller, West Cossackie.
 140. Kenneth B. Abt, 24 Benton Ave.
 141. C. H. Beams, 211 Linden Ave.
 143. Mrs. Robert White, 20 Aurora St.
 146. William M. Houghton.
 147. Mrs. Grace J. M. Tuthill, Rocky Point.
 148. Abner M. Heggen, 160 Lorraine Ave.
 149. Robert K. Engel, 279 Bedford Ave.
 150. Mrs. Carl Blowers.
 151. Owen Evans, R.D. 3, Cazenovia.
 152. Mrs. Clyde D. Turk.
 153. Mrs. S. G. Sloan, Box 944.
 155. Mrs. E. P. Gero.
 156. Bernard H. Richmond, New Lebanon Center.
 158. Mrs. Harrison Smith, R.D. 25, Lake Grove.
 159. Margaret Baumes, 3026 Bainbridge Ave., Bronx 58.
 161. John Dole, 231st St., W. Spuyten Duyvil 63.
 162. Anna Svendsen 11 W. 14th St.
 164. Ethel Files, 305 W. 97th St.
 165. Fred Kraft, 1800 Grand Concourse.
 166. Harry Webb, 9577 114th St., Richmond Hill.
 167. Joseph Wagner, 350 Clinton Ave.
 168. Mrs. Ethel Holmes, 9502 Ave. K.
 170. John L. Beinert, 27 Sterling St.
 171. Cameron A. Reed, 451 E. 18th St.
 172. Esther A. Flinkman, 735 44th St.
 173. Mrs. George M. Dean, 1400 Schenectady Ave.
 176. O. J. Turnquest, 550 Franklin Ave.
 177. Benjamin H. Hons, 2515 Glenwood Rd.
 178. J. C. Church, 605 Fifth St.
 179. Henry N. Edmonds, 873 E. Ninth St.
 181. Frank Kraft, 231 Park Pl.
 182. Marguerite Grotte, 533 E. 52nd St.
 183. Mrs. Lettie Shepherd, 208 Riverdale Ave.
 185. M. G. Lulejian, 152 E. 34th St.
 186. John W. Wingate, 15 E. 10th St.
 187. Ella G. Sparrow, 287 Fourth Ave.
 188. Mrs. Clara P. Hazel, 361 W. 121st St.
 189. Grayson Frederick, 143 W. 142nd St.
 191. Wisnor Jackson, 33-33 102nd St.
 192. Gustav Stromgren, 181-16 Krueger Rd., Jamaica Estates.
 193. Alfred E. Barber, 35-33 172nd St.
 194. Edward A. Vial, 110-07 73rd Rd.
 195. James E. Williams, 107-12 New York Blvd.
 196. Mrs. Dorothy G. Arnsow, 118-27 198th St., St. Albans.
 197. Mrs. Marion Ebrlick, 137-25 102nd Ave.
 198. Werden B. Potter, 410 W. 24th St., New York
 199. Walter Schwarz, 111-08 207th St., St. Albans.
 200. Doris Jaeger, 104-18 89th Ave.
 201. Kenneth Mesler, 7532 Kessel St., Forest Hills.
 202. Louis R. Herzog, 122-09 Beach Channel Dr.
 203. Walter T. VanDorn, 8630 91st St.
 204. John W. Camden, 138-05 Redding St., Ozone Park.
 205. Mrs. H. L. Siemon, 114 Guyon Ave., Zone 6.
 206. Olaf Nilssen, 136 Yetman Ave., Zone 7.
 207. A. G. Clauson, 425 Oakland Ave., Zone 10.
 209. Jed Alfred Hyde, 570 82nd St.
 210. Mrs. Herman Taft.
 211. Mrs. Edith Frost.
 216. Harry G. Hart, Rush.
 217. Anna S. Gifford, 10-A Brown Ave.
 218. Mrs. Mark Jenner, 47 Spring St.
 219. Mrs. J. R. Bellows, 20 Waldron Ave.
 220. Fred McVeane, 625 New York Ave.
 221. Pearl V. Stedman, R.D. 2, Chittenango.
 222. Mrs. Glen Rugg, R.D.
 224. Edna F. Ryder.
 225. Mrs. A. D. Grannis, 141 Madison St.
 227. Elizabeth Limebeck.
 228. Mrs. Clayton D. Hitchcock, 159 E. Sixth St.
 229. Olive Brown.
 230. L. M. Cooper, 14 Chenago St.
 231. W. A. Pine, R.D. 2, Sauquoit.
 234. Millard Smith, 70 Pine Neck Ave.
 235. Fay Burrows, 19 Fraser St.
 236. Mrs. Jennie McCrillis, Akron.
 237. Mrs. Ward M. Butler, R.D. 1, Perry.
 239. Cora M. Ash.
 240. George Youngman.
 242. Lena Traver, R.D. 2, New Berlin.
 243. Grone B. Smith.
 244. Mrs. Mabel Marsh, 88 Lake Ave., Brocton.
 245. Mrs. Ray Gaylord.
 246. Otis A. Allen, 120 Livingston St.
 248. Mrs. Roy W. Hardie, Port St.
 249. Margaret Becker.
 250. Clarice Henry.
 251. Mrs. Marjorie M. Rice, Jamestown St.
 252. Kenneth J. Kennedy.
 253. Harry Crow.
 254. Mrs. Marjorie B. Henry, R.D. 2, Canadaga.

NEW YORK (Continued)

255. W. W. MacFarland, 1119 Third St.
256. Ethel Lent.
257. Mrs. Ruth B. Baker.
260. Mrs. Garfield S. Parnell, Mallock Rd.
261. Daniel R. Young, 235 Osborn Ave.
262. Harold J. Evans, Jr., 90 Sound Ave.
263. Lois Long, Huntington Hills, Zone 9.
264. Thelma Lampen, 1600 South Ave.
265. Alice M. Denny, 916 South Ave.
266. Earl G. Lawrence, 123 Montclair Dr.
267. Mrs. Robert W. Smith, 48 Presque St.
268. Earl Foskett, 63 Locust Ave.
269. Gerald Rider.
270. Mrs. Erwin M. Davis.
271. Leah Headley.
272. Hattie M. Harter, R.D. 2, Watertown.
273. Mrs. Frank W. Don, 121 W. Main St.
274. Glen Baker, 90 Swan St.
276. Dr. James M. Hastings, Arcade Blvd.
277. Mrs. Gordon Keeley, 44 Partition St.
278. Irving Farrand, R.D.
279. Mrs. George E. Blackshaw, 73 Candee Ave.
280. Martin H. Clapp, 149 Edgemont Rd.
281. Erna F. Visscher, 51 Snowden Ave.
282. Mrs. Clarence Jenks.
283. Kelsey Wirehouse, R.D., Clinton Corners.
284. Mrs. Charles Moore, R.D. 2, Trumansburg.
285. Bessie Wickes, 10 Daniels St.
286. Mrs. Homer N. Lathrop.
287. Mrs. Marguerite Conrath, Church St.
288. Gilbert Deringer, 115 Allen St.
289. Louis Albino, 4 Chestnut St.
290. Mrs. Everett Edson.
292. C. Brooks Hersey, 227 Washington Highway.
293. Mrs. Hazel C. Willis, East Berne.
294. Mrs. Laurence Gibson.
295. Mrs. John Balkmann, Weber Ave.
296. Fern A. Shepard.
297. Douglas Stanton, Greenville.
298. Mrs. Berton Patterson, 133 Dean Rd.
299. Mrs. Albert G. Moat, 1 Maple Ter.
300. Mrs. Raymond F. Long.
302. John Gelhorn.
303. Grover Stoyell, R.D. 1, Locke.
304. Mrs. Ruth Edwards, Hinsdale Rd.
305. G. W. Knock, 315 W. Lafayette Ave.
306. George L. Schultz, 109 Erie St.
307. Harry Craner, 525 Stinard Ave.
308. Bertha J. VanAmber, 303 Oxford St.
309. Frank H. Eno, 301 Forest Hill Dr.
310. Mrs. Fred B. Wilbur, 646 Terry Rd., R.D. 3.
311. Ernest Post, Monsey.
312. Mrs. E. C. Boardman, 16 Treadway St.
313. Rev. Harry Serian, 97 Ninth St.
314. Mrs. John H. Stewart, 36 Highview Ave.
317. Cyril Williams, 1417 Flagg Ave.
318. Robert E. Roberts, 1647 Holland Ave.
319. Mrs. M. Lynn De Groot, 112 Barton Ave.
320. Mrs. Lena Lindsley, R.D. 5, Fulton.
321. Mrs. Mildred W. Lewis.
322. Evelyn R. Meier.
323. H. C. McKenzie.
324. Ella E. Wells, Wilmarth Pl.
325. Richard W. Duschen, Dale Rd.
326. Owen Owens, Roberts Rd., Sauquoit.
327. William D. Moran, 1709 State St.
329. Mrs. Paul Drake, 327 N. Main St.
332. Gwilym Griffiths, R.D. 1.
333. Mrs. Albert Tyler, R.D., Oriskany.
334. Robert Darling, R.D., Berkshire.
337. Clarence E. Mapes, 6 Trenton Ave.
338. Mrs. Kenneth Stowell, 131 Davis Ave.
339. Robert W. Henderson, 277 Chatterton Pkwy.
340. Mrs. Hoyt Mather, Whallinsburg.
341. Mrs. Gordon Lawrence.
345. Leo S. Wagg, R.R. 2, Stauffville.
346. W. A. Hirst.
347. Isabel Veale, 446 Johnson St.
348. Elizabeth Deshane, Box 223.
349. Mrs. A. Kirbyson, Botsford St.
353. Cecil Wagg.
355. Margaret Ryan.

NORTH CAROLINA (Colored)

1. Mrs. S. A. Jackson.
2. Thelma E. Lowe.
3. Manuel Chambers, R. 2, Box 58, Jackson Springs.
5. E. W. Harris, R. 2, Box 167.
6. Mrs. John Terry, Box 113.
8. Mrs. Sadie Tyson.
11. W. S. McDonald.
19. Lila M. Atkins, R. 1.
20. Carlton Atkins, R. 3, c/o F. A. Tally, Sanford.
21. Mrs. Lillie Jones, R. 1.
22. Mrs. Julia W. Boulding, 600 S. McDowell St.
26. Mrs. Shelva Russell, 93 Cline St.
27. Obie Smith, R. 1.
29. Mrs. Ida Brewington, R.D. 1.
31. Mrs. Katie Branch, 611 Branch St.
32. Mrs. Lillian McLain, 210 W. Enterprise St.
33. Mrs. Emma M. Allen, R. 4, Box 459A.
34. Pearlle Highsmith.
35. Willie A. Ross.
44. Mrs. Ada Hayes, R. 1, Box 7.
48. Arthur Lee, Jr., 2209 E. Market St.
51. Margie Worth, R. 1, Box 90.
53. Mrs. Christeen Crump, Box 8, Moneure.
54. Cornelia Maness, R. 2, Box 9, Robbins.
55. Mrs. Willia Thompson, R. 1, Robbins.
57. William L. Sneed, R. 5, Box 98, Oxford.
58. Louise Wright, 103 Walnut St.
59. Mrs. Ora L. Carroll, R. 1, Box 132.
62. William Sautler, 1404 Furlough St.
64. Ernest Hinnant, R.D. 3, Box 100.
65. Duella Webb, R.D. 1, Box 136.
69. J. W. White, R. 1, Box 30.
73. Mitchell Squires.
80. Mrs. Margie Thompson, R. 4, Box 35.
85. Mrs. E. B. Crutchfield, R. 5, Box 98, Sanford.
89. Mrs. Mary Henry.
90. Mrs. Minnie Blount.
91. Mrs. Ira Cook.
94. Mrs. Elizabeth Coleman, Box 138.
99. Starling Alston, R.D. 4, Box 58.
101. John Harris.
103. Mrs. A. L. Smith.
107. Mrs. Lessie Durham, 11-10 E. Werth St.
110. J. C. McKoy, R.D. 3, Box 124.
114. H. E. Webb.
121. Velva D. Green, R. 5, Box 5.
124. Mrs. Ora Lassiter, Farmer.
128. A. D. Ramsey, R.D. 1, Box 170.
129. Mrs. Bernice G. Dolbin, Box 321.
131. Mrs. Letbia Mangrum, Box 1064.
132. Mrs. Anne Jones.
133. Mrs. M. C. Ready, 620 Queen St.
134. Ester Wentz, 1218 E. 149th St.
136. Serether Hartfield, R. 2, Box 54, Wake Forest.
137. R. C. Richardson, Zelulon.
139. Mrs. Henrietta P. Thompson, R. 1, Box 84.
140. Caesar A. Wright, R. 1, Box 115, Norlina.

NORTH DAKOTA

1. Samuel Konrad.
3. B. J. Aisenbray.
4. Mrs. W. A. Erikson.
6. A. C. Mogle.
7. Mrs. H. H. White.
8. Mrs. Emma Easton.
9. Alvin Kroh.
10. O. R. Beckley.
12. C. C. Russell.
13. Karl Haberstroh.
14. Mrs. Clara G. Overholser.
15. Vine D. Lord.
16. Mrs. Clarence Olson.
17. J. J. Scheerer.
18. Mary Brown, R. 6, Devils Lake.
19. Mrs. S. B. Niles.
20. Mrs. O. C. Haug.
21. Mrs. Louise Dynes, 266 W. Fifth.
22. Mrs. H. W. McLain.
24. John Goodbird.
25. Ina Hall.
26. Helen Crowsheart.
27. Jackson Ripley.
28. Adolph Sprenger.

NORTH DAKOTA (Continued)

29. Gottlieb J. Heinle.
31. Dorothy E. Wylie, 1101 Second Ave., S.
32. Mary Perry, 1024 N. Seventh St.
33. John V. Zuber.
34. Mrs. N. H. Whitcomb.
35. Nina Argersinger.
37. Daniel Flaig.
38. Jacob Betsch.
39. Fred Brosz.
40. Mrs. A. E. Friend.
41. Mrs. H. O. Stevens.
42. August Arlt.
43. John Schock, Benedict.
44. Andreas Tezer, Colcharbor.
45. William Schatz.
46. Mrs. Ben L. Dittus, Hebron.
47. John Voegelé, Beulah.
48. Karl Bauer.
49. P. C. Cromer, 421 S. Fourth St.
50. Mrs. O. A. Eidness, 442 First Ave., N.W.
52. Mrs. Harold Knudsen.
53. Edwin Nutz, R. 3A.
55. Harold A. Heitmann, 316 W. Eighth St.
56. Maxine L. Chesley.
57. Mrs. Ernest Ross.
58. Fred Zuern, Jr.
59. Mrs. H. L. Stremeyer.
60. Peter Schatz.
62. Jacob Christmann.
63. Mrs. Ruth Clausen.
64. Glen Emch.
65. A. C. Gifford, Kelso.
66. Mrs. Frank Sussex.
67. Mrs. Helen Tulp.
68. Mary E. Cusator, 720 Second Ave., N.E.
69. Jacob Schlecht, Edgeley.
70. George Elhard.
71. Peter Billigmaier.
72. Em. Siewert.
73. Richard Herman.
74. Mrs. Cora Kraemer.
75. I. Swinland.
76. Mrs. John Dulmage.
79. Mrs. Arthur Koran.
80. Mrs. Fred Armstrong.
81. Mrs. A. Rice.
82. G. L. Elken, Jr.
83. August Henpel.
84. Ludwig Schmidt.
85. Mrs. Harry Roberts.
86. John Giesler.
87. Christ Kinsler, Kulm.
88. Mrs. E. W. Ryall.
89. Mrs. J. W. Bliss, 608 Lincoln Ave.
90. O. D. Hierstein.
91. John Riegel.
92. Mrs. Charles Vadnic.
93. Fred Liedtke.
95. Mrs. Edith Piper.
96. Mrs. Norman Halstenson.
97. Mrs. Milo S. Matthews.
98. Mrs. Mary E. McLattie.
99. Mrs. L. H. Dethloff.
100. Anton Kolberg.
101. Mrs. E. P. Krogh.
102. Clarence S. Butler.
103. Mrs. Wyatt Walsh.
104. W. A. Herstein.
105. Mrs. Anderson McLees.
107. John Bunker.
108. Mrs. Charles Pierce.
109. Mrs. S. A. Collis.
110. Mrs. F. W. Smith.
111. Mrs. M. E. Roberts.
112. Mrs. Luella Woodall.
113. Jacob Mattheis, Box 202.
114. Mrs. Fanny Lowery.
115. Berenice Albrecht.
116. Fred Brunn.
117. Emil Schaeffer, Washburn.
118. S. L. Mythalor.
119. Mrs. Sucey Smith.
121. Edith S. Larson, State School of Science.
122. Mrs. W. O. Burk, 821 N. Main St.
123. H. C. Edgerton.

124. John Wagner, Ashley.
125. Henry Gall, Jr.
126. John Karfinann.

OHIO

1. R. T. Harper, 2316 Grant Ave., Cuyahoga Falls.
2. Mrs. J. C. Woodward, 605 W. Market St., Akron.
3. Mrs. Dorothy Dessell, R. 9, Box 773.
4. Mrs. George Knapp, Harris St.
5. P. T. Nelson.
6. J. W. Werts, R. 1.
8. Mrs. Ola Overturf, R. 2.
9. Mrs. John Herlevi, 1230 W. Eighth St.
10. Mrs. Martha A. Powell, 517 Prospect Rd.
11. Alice Burger, 1826 W. Fourth.
12. Doris Barthol.
13. Mrs. Estella Button, R. 2, Mantua.
14. Mrs. Ida Wem.
15. Mrs. Mae Mooney.
16. Virginia Williams, Avon Center Rd.
17. Mrs. Gladys A. Moine, 38 17th St.
18. Mrs. Abbey Sheppard, Ira.
20. F. M. Webster, 233 Kilmour St.
22. Mrs. D. B. Pearson, Jr., Beech & Spring Sts.
23. Alice Tucker.
24. Bessie M. Green, 25 W. Main St.
25. H. A. Nixon.
27. A. R. Drake, R. 1.
28. Mrs. Irena Hall.
29. Jean Diefenbach, Elm St.
32. Mrs. Rowenna G. Mazey, R.D., Masury.
33. Henry Leimbach.
34. Edwin Morgan.
35. Mrs. James Easley.
36. Mrs. B. N. Price.
37. Mrs. Helen H. Coats, Box 231.
38. Mrs. D. F. Kittle, 310 W. Main St.
39. Mrs. Virgie O'Hara, R. 2, Eaton.
41. Mrs. William E. Stokoe, 1128 Second St., N.W., Zone 3.
42. Mrs. Emma Geuy.
43. Charles Pickett, R. 4, Bellevue.
44. Herman M. Linton.
46. Mrs. Maud Chrisman, R. 3.
47. Lewis J. Hissett, 155 S. Main St.
48. Mildred Snyder, 213 S. Hambden St.
49. Mrs. Gertrude Clinesmith.
51. M. Eugene Merchant, 7 Sheldon Close, Zone 27.
52. M. Ethel Evans, 427 McGregor Ave., Zone 6.
57. Mrs. Margaret V. Boes, Gessner Rd.
58. L. G. Morgret.
59. George H. Ketteringham, 2020 View Rd., Zone 9.
60. Anton Anderson, 4016 W. 23rd St., Zone 9.
61. Mrs. R. C. Stueckert, 11602 Jesse Ave., Zone 5.
62. Mrs. Arthur Chaloner, 4646 W. 11th St., Zone 9.
63. Mrs. Fred Davis, 1839 Grantham Rd., Zone 12.
64. Mrs. Carl James, 7511 Outlook Ave., Zone 9.
65. Harry Forsberg, 14408 Shaw Ave., Zone 12.
66. Mrs. Frank Magyar, 5828 Gilbert Ave., Zone 2.
67. Frances Kenyon, 1740 Page Ave., Zone 12.
68. Mrs. George W. Scott, 4941 E. 86th St., Zone 5.
69. C. S. Ettenger, 154 E. 214th St., Zone 19.
70. Mrs. F. M. Weeks, 9606 Euclid Ave., Zone 6.
71. Mrs. Arthur Hayes, 1903 W. 74th St., Zone 2.
72. Mrs. J. deVries, 14413 Coit Rd., Zone 10.
73. Andrew M. Kramer, 1532 Northland Ave., Zone 7.
74. Howard Larson, 1656 Orchard Gr., Zone 7.
75. Llewelyn Daniels, 4908 E. 96th St., Zone 5.
76. Clarence E. Keating, 17708 Delaware Ave., Zone 7.
77. Mrs. William J. Benes, 13913 Svec Ave., Zone 20.
78. Blanche Johnson, 3494 Tuillamore Rd., Zone 18.
79. Marguerite H. Grimm, 1015 E. 76th St., Zone 3.
80. Dorothy Lenk, 810 E. 258th St., Zone 17.

OHIO (Continued)

81. Mrs. Carl C. Klaiss, 3500 W. 151st St., Zone 11.
 82. Jeanne Dales, 2592 W. 14th St., Zone 13.
 83. Mrs. Paul L. Holden, 2418 Woodmere Dr., Zone 6.
 84. Mrs. H. Duane Pratt, 2567 Eaton Rd., Zone 18.
 85. Thomas L. Jenkins, 16212 Emeraldale Ave., Zone 11.
 86. David Robb, 14907 Milverton Rd., Zone 20.
 88. Mrs. Ethel Radekin.
 89. C. S. Tumbleson, 441 E. Broad St., Zone 15.
 90. Daisy A. Richey, 1495½ E. Main St., Zone 5.
 91. Mrs. E. B. Graham, 325 Crestview Rd., Zone 2.
 92. John S. Bowers, 162 E. Dunedin Rd., Zone 2.
 93. Mrs. C. W. Mummert, 978 S. High St., Zone 6.
 94. Amos L. Goodwin, 404 S. Broadway.
 95. Mrs. Edna Morris.
 96. Mrs. E. B. Thayer, 435 Buffalo St.
 98. Mrs. William G. Cook.
 101. Mrs. Bessie Young, R. 1, Casstown.
 102. Mrs. Margie Cromer, 407 Walnut St.
 103. Mrs. Paul Crosier, 2421 Fourth St.
 104. Mrs. L. E. Swabb, 125 Edgar Ave., Zone 10.
 106. Mrs. Pearl Swartz, R. 2, Tippecanoe City.
 107. Walter Alexander, 25 Strand Ave., Zone 7.
 108. Mrs. Walter McFall, 26 Elmwood Ave., Zone 5.
 109. Margaret E. Whitaeer, 30 Cedarlawn Dr., Zone 5.
 110. J. B. Hornish.
 113. Mrs. Eugene Hiekin, 2503 Dover Rd.
 114. Dr. H. O. Whitaker.
 115. Mrs. Harriette Johnson.
 118. R. V. Locke, 405 N. Barron St.
 119. Mrs. Mabel F. Ellis, 329 Cambridge Ave.
 120. Arthur W. Scrivens, 356 Concord Ave.
 121. Mrs. Ruth Winehell, 436 Cleveland St.
 122. Mrs. Thelma King, R. 1, Springfield.
 124. Mrs. Earl Lynham, 216 Vine St.
 125. Gertrude Dennis.
 126. Austin Carpenter.
 134. Mrs. Charles Humm.
 135. Audrey L. Sehlamb.
 136. Mrs. Vickie Doty, 730 Tibbals St.
 137. Mrs. John Herman.
 138. Mrs. Walter Bowman, R.D. 1, Ravenna.
 139. Myrta J. Tyler.
 140. Carra F. Goodrich, 39 N. Eagle St.
 142. Mrs. Alberta Williams.
 144. Mrs. Charles Baker.
 146. Ralph B. Clark, 700 E. Third St.
 147. Mrs. Margaret E. Beard.
 149. Mrs. George Carver.
 151. Mrs. Mayme Shinaberry.
 152. Mrs. Frances Haugh.
 156. Nabel Riley.
 157. W. O. Jenkins.
 158. Arthur A. Fuler.
 159. Howard H. Croy, 109 Hudson St.
 160. Glenn Beardsley.
 161. Mrs. Lizzie Clark.
 162. Mrs. George Harthlaub.
 163. Ross Milner.
 165. M. B. Spelman, 501 W. Main St.
 166. Mrs. Edna Upham.
 167. Mrs. Marguerite McClure, R. 1.
 169. Mrs. Lora Williamson, R. 3, Troy.
 171. Ora Wolf, R. 2.
 172. Mrs. Theodore Welch.
 175. H. D. Wilber, 2002 Lakewood.
 176. Norris K. Leach.
 177. Eva E. Mossman.
 178. Virginia Ewing, Star Rt., Reno.
 179. Mrs. Bessie Hawkins.
 180. H. L. Harrington.
 182. Rhea E. Eddy, 445 Ninth St.
 183. Mrs. Elmer Wray.
 184. Walter Prichard.
 185. Mrs. Vernon Staver, R. 1, West Milton.
 186. Bessie M. Houle.
 188. Carl C. Lawson, 265 E. Main St.
 189. Mrs. Russell Cline, 427 Glessner Ave.
 190. Mrs. Verna R. Ackerman, Michigan Ave.
 191. Ervin Mutaeh.
 192. Lillian Graesse Gantz, Box 202.
 193. Jack Smith, 413 Second St.
 194. Mrs. William E. Stacy.
 197. Bertha Hall, 211 Meigs St.
 199. Pearl Rosser.
 200. D. C. Babcock, Washington Apt.
 203. Mrs. George A. Drake, N. Main St.
 206. Mrs. Hazel Kuhns, R. 1.
 207. Mrs. Grayce Honaker.
 209. Violet Moran.
 210. Mrs. Charles S. Dennis, R. 3.
 211. Mrs. John Geiger, 404 E. Vine St.
 212. Mrs. Gaylon Rose, R. 2.
 213. J. M. Sanner.
 214. Samuel P. Altman, R. 2.
 219. Mrs. Bessie Strong, 509 Kibler Ave.
 221. Ruth Goodman.
 223. Mrs. Blanche Sanders.
 225. Mrs. Nellie Radcliffe, Box 192.
 226. Mrs. Julia Conn, 25870 Kennedy Ridge.
 227. Mrs. Vera W. Wilbur, R. 2, Elyria.
 229. Mayme C. Parry.
 230. Evelyn V. Latham, 105 Elm St.
 233. Gilbert Hall, River St.
 234. Mrs. Helen Tearman, R. 1, Fort Loramie.
 235. Mildred Bushong, R. 3.
 236. Mrs. Merton Henricle, 26 Orchard Grove.
 237. Mrs. Phyllis Hall, Box 295.
 238. Mrs. W. W. Moore.
 239. Mrs. Laurence Betts.
 240. Mrs. Anita Painter.
 241. Mrs. Earl Ross, 650 W. Ash St.
 243. Mrs. R. L. Walker, R. 4, Wellington.
 244. Gladys Woodbury.
 245. Mrs. Irene W. Jones, R. 1, South Vienna.
 247. Mrs. Martha Hunter, Box 196.
 251. Mrs. Anna Little.
 253. George L. Pugh.
 254. John C. Floyd, 548 Day St.
 256. Mrs. Dorothy Ellis, R.D., Peninsula.
 257. Mrs. Hewitt Fredebaugh, Lake Shore Blvd.
 258. Mrs. Dola Eicher.
 259. Gladys Barker.
 260. Mary T. Barker.
 261. J. S. Parsons, R. 1, New Milford.
 262. Georgia Sackett.
 263. E. W. Crabbe, R. 3, Box 37, Georgetown.
 264. Mrs. Elva Warrer, 2005 Camp St.
 265. Mrs. Rose A. Michel, R. 3, Depot Rd.
 266. Edith Morris, R. 4, Box 107, Hamilton.
 267. Ben R. Evans, 1026 First Ave., Gallipolis.
 270. Mrs. William Roberts.
 271. Lucy W. Simpson.
 272. Mrs. Elsa Murray.
 273. Mary Mitch.
 274. Mrs. F. W. Swaney, 502 S. Broadway.
 275. Frank Lawson Walsh, 127 W. Cecil St.
 276. Mrs. H. E. Edgington, 1916 Warder St.
 278. Winifred Williams, 405 Union Ave.
 279. E. J. Fish, Pearl Rd., Box 133.
 280. Frances E. Elliott.
 281. Mrs. Myrtle Snell, R. 1, West Milton.
 282. Mrs. May Taylor.
 283. Ralph J. Oechsler, 6604 Maplewood Ave.
 284. S. S. Rothrock, 2949 Overlook Rd., Cuyahoga Falls.
 285. Bruce H. Bacon, 2418 Scottwood Ave., Zone 10.
 286. Mrs. Florence C. Miley, 1315 Harvard Blvd., Zone 9.
 287. Ray Livingston, 4205 Eastway, Zone 12.
 288. Mrs. Anna Miller, 869 Rogers St., Zone 5.
 289. Walter Black, 2826 123rd St., Zone 11.
 290. June Klaiber, 209 Raymer Blvd., Zone 5.
 291. S. E. Eichmann, 2002 Parkdale Ave., Zone 7.
 292. H. R. Fisher, 236 S. Franklin St., Richwood.
 293. Asa M. Strader.
 294. Paul Rhoades, 814 W. Race St.
 295. Mrs. Lela McDivitt, R. 2, Garrettsville.
 296. Willard Brown, R. 1.
 297. Mrs. Lois D. Rose.
 302. Ruth Rosencrans, Ashtabula County.
 303. T. G. Williams.
 304. Helen Kelch, R. 2.
 305. May Bacon.

OHIO (Continued)

306. Mrs. Virgil Farst.
308. Jay C. Burr, 422 Cherry St.
310. Mrs. Grace Jones, R. 2, Ravenna.
311. Leonora A. Fobes.
312. Alice A. Andrus, 117 Dickson St.
313. Mrs. H. H. Fitts.
314. Mrs. Florence Goodwin.
315. Ralph Myers.
316. Mrs. Herbert Detwiler.
317. Marcel Ammerman.
318. Mrs. Sarah E. Wirt, R. 1, Fostoria.
319. Mrs. Goldie Greenwood, N. Miami.
320. Mrs. Pauline Basil, R. 1, Harrod.
321. M. W. Swank, R. 3, Troy.
322. Mrs. Joseph Taylor, R. 1, North Benton.
323. Mrs. Grier Davidson.
324. Mrs. George K. Clark, 562 E. 342nd St.
326. Mrs. C. S. Curtiss.
327. Mrs. Roena Thomas, R. 4, Greenville.
328. Douglas Morgan, 4130 Helena Ave., Zone 5.
330. Mrs. Earl Beckett, 135 Hamline Ave.
331. William Roth, 1014 Ann St.
332. Mrs. Mary Fish, R. 4, Waterford.
333. Mrs. Lora B. Mills.
334. Arleen McLallen, R. 5.
335. Maxwellton Wright.
336. Mrs. Kenneth K. Loemker, 1607 Fifth Ave.

OKLAHOMA (White)

1. Mrs. Ross Sprinkel.
2. Guy Gigoux, R. 2.
3. John Beck, Indianhoma
4. Mrs. C. M. Jenkins.
5. Mrs. Sam Boling, R. 2.
6. Mrs. Oleeva Dittner.
7. Carl Bengtson.
8. David Winter.
9. Mrs. Osa M. Dillard.
10. Mrs. Nellie Simmons, Omega Star Rt.
11. L. R. Major, R. 4.
12. Wagneta McKeever.
13. Mrs. Clarence Frederick, R.D., Okarche.
14. C. S. Watkins, 1108 B.
16. Ruby Black.
17. Mrs. Leon Dow, R. 1.
18. Mrs. L. C. Pierce, 1135 N.W. 12th St., Zone 6.
19. H. H. Schoenhals.
21. Mrs. R. M. Swain, 529 W. Canadian.
22. Mrs. Russell Seaman, 315 Broadway.
23. Floyd Whisenhunt, 711 State.
24. Alexander Adler, R. 4.
25. Mrs. Pearl Kinsley.

OREGON

1. Mrs. John Barker, 578 Iowa St.
2. Mrs. R. Simonson, 169 W. Franklin Ave.
3. Mrs. Anita Steiner.
4. Hugh Parry, R. 3, Box 127, Oregon City.
5. Mrs. Joseph Bates, Box 311.
6. Mrs. Fred Dental, R. 2, Aurora.
7. Charles Jenne, R. 2, Beaverton.
8. Mrs. Metha R. Anderson.
9. Mrs. Robert Straunx.
10. Mrs. T. J. Starker, 3760 Oak Creek Rd.
11. Ann B. Jack, Rt. 1, Box 142, Hubbard.
12. Mrs. J. L. Rosewall.
13. Mrs. H. F. Halverson, 490 13th Ave., E.
14. Mrs. Gladys Fletcher, 329 Fifth Ave., S.E.
15. Mrs. Mary E. Blackler.
16. Mrs. Ellen Hatch, Box 23.
17. Mrs. Blanche Bride, 417 W. Main St.
18. L. E. Bamford, Rt. 1, Forest Grove.
19. Mrs. J. F. Volstorff, 12th & Taylor.
20. Mrs. Lois Miller, Box 303.
21. Mrs. John Metz, R. 1, Freewater.
22. Mrs. E. M. Baker.
23. Mrs. Winifred Jones.
24. Albert F. Joens, 346 Division St.
25. Mrs. A. M. Edwards.
26. Mrs. Edna Willig, R. 2, Woodburn.
27. A. C. Howland, 620 Main St.
28. Mrs. H. W. Heyser, Box 502.
29. Gladys Johnsen, 8946 Orchard Ave., Milwaukee.
30. Helen Green, 2805 S.E. Harrison St., Zone 15.

31. Mrs. Teresa R. Taylor, 5235 N.E. 16th Ave., Zone 11.
32. Mrs. Jean Vren, 4704 N.E. 106th, Zone 13.
33. Mrs. Frank C. McNurlen, 4120 N. Missouri Ave., Zone 11.
34. Charles F. Sites, 5203 S.E. 29th Ave., Zone 2.
35. Mrs. Roland M. Hewett, 5260 N. Depauw, Zone 3.
36. Mrs. Margaret Kirk, 2725 S.E. 35th Ave., Zone 2.
37. Philip Hahn, 505 N.E. Stanton, Zone 12.
38. Alex Seip, 4206 N.E. Garfield Ave.
39. George P. Sittner, 4515 N.E. Grand Ave., Zone 11.
40. John Schnell, 1942 N.E. Crane Ave., Zone 11.
41. Otto Nasi, 4224 N. Michigan Ave., Zone 11.
42. Mrs. H. F. Richardson, 144 N. Sixth St.
43. Mrs. D. H. Upjohn, 964 S. Liberty St.
44. Mrs. H. L. Braden, 1710 Court St.
45. Mabel E. Kilworth.
46. Nolan R. Yoder, R. 1, Box 104, Hubbard.
47. Glenn Howell, 404 W. 12th St.

PENNSYLVANIA

1. Mrs. Rintba M. Whiteside.
2. Edward Clingerman.
3. Mrs. Elmer Mountain.
4. Mrs. W. D. Perdue, Star Route.
5. Anna Davis, 38 Tamaqua St.
7. Elfreda Brugger, 830-2nd Ave.
8. Joseph W. Melhott, R.D., Hancock, Md.
9. Mrs. A. R. Williams.
11. Mrs. George Hinkovsky, 2223 Delaware Ave., Swissvale, Pittsburgh (18).
12. Mrs. C. T. Bequeath.
13. Grace A. Price, Mechanicsville.
14. John Proprosky, 1519 Shrader Ave., Monessen.
15. Mrs. Leota B. O'Neal.
16. Spencer Smith, R.D. 1, Box 45, Artemas.
17. D. C. Robinson, R.D. 3, Everett.
19. Mrs. John Pascoe, 107 Moser Ave.
20. Beatrice Frantom.
21. Leslie Dodd.
23. John Matanin, 81-H Catherine St.
24. P. F. Jervis, 103 E. Crawford St.
25. Mrs. G. O. Roberts, R.D. 1.
27. Benjamin J. Davis, 169 Jackson St.
28. Laura I. Pfau, 323 Butler St.
30. Mrs. H. Floyd Steckman, R.D. 3.
31. J. Frank Harshberger, R.D. 3.
32. S. Herman Morse, R.D. 1, Breezewood.
33. George J. Vermeir, 248 Shenango Blvd.
34. Mrs. Cyril Hepler, R.D. 1, Ashland.
35. Mrs. Ralph M. Anderson, 364 Fairfax Road, Drexel Hill.
36. Ruth E. Rinehart, R.D. 1, Conshohocken.
37. J. Paul Jones.
38. F. D. Wilmarth.
39. Mrs. E. N. Akers, Sipes Mills.
40. James M. Jones, 307 Vine St.
41. A. W. Lupfer, 500 Biddle St.
43. Robert W. Jones, 245 E. Patterson St.
44. Mrs. Nellie C. M. Knapp.
45. Jennie Pross, 60 North Fourth St.
46. Joseph H. Davies, 431 East Pine St.
47. John A. White, 1405 Beaver Ave.
48. Mrs. Edith Goetz, 937 Fawcett Ave.
49. Mrs. Joseph Novotniak, 600 Reynolds Ave.
50. Mrs. A. J. Thomas, Alden St. Ext.
51. Madalene Reed.
52. Jennie Jones, 103 South Fourth St.
53. Howard Rudisill, 34 N. Maple St.
54. Emily Nash, 324 E. Green St.
56. Harry Howland, R.D. 1, Rome.
57. Melvina Davies, 5 E. Moody Ave.
58. David Lewis, Powell St., Rendham.
59. David T. Lewis, 417 Susquehanna Ave.
60. Sarkis Boghosian, 115 S. 52nd St., Zone 39.
61. Mrs. Eleanor Saunders, 5851 Angora Terrace, Zone 43.
62. Sinclair T. Roberts, 4916 Cottage St., Zone 24.
63. Mrs. Mae Davidson, 72 E. Penn St.
64. Mrs. William E. Crawford, 3367 Emerald St.
65. Stanley A. Yocom, 6835 Sprague St., Zone 19.
66. Elmer Entemann, 1454 E. Columbia Ave., Zone 25.

PENNSYLVANIA (Continued)

68. Everett M. Lloyd, 960 Norwich Ave.
69. Mrs. William Horigan, 4778 Aloc St., Zone 24.
70. Fred Oehling, 1306 Arlington Ave., Zone 10.
71. Edward H. Fierst, 253 Edith St., Zone 11.
72. Bernhard F. Munk, 304 Glaser Ave., Bellevue.
73. Walter P. Price, 224 Cairo St., Zone 11.
75. Mrs. Fannie Mae Nelson, 2224 Tustin St., Zone 19.
76. Mrs. John Kocerha, 801 Woods Run Ave., Zone 12.
77. George S. Trench, 620 Smithfield St., Zone 22.
78. A. G. Niklaus, 1908 Rockledge Ave., Zone 12.
79. Florence Swanson, 8015 Susquehanna St., Wilkensburg.
80. John A. Raum, 32 Bucyrus St., Zone 20.
82. C. C. Bierly, 613 Fourth St.
83. Thomas W. Hughes, 358 W. Main St.
84. Rees Close, 225 Gardner.
85. Elmer Jones, 69 E. Shawnee Ave.
86. Mrs. Newell G. Corbin, R.D. 1, Rome.
88. Evan J. Lewis, 2008 Wayne Ave.
89. Gladys Cule, 1318 Division St.
90. Mrs. John A. Perkins, 115 So. Hyde Park Ave.
91. Olwen Abel, 229 Ferdinand St., Zone 8.
92. Harry J. Reese, 1531 Luzerne St.
93. Mrs. Ruth Weikel, 11 N. Grant St.
94. Mrs. Thomas Horseman, 408 York Way.
95. Mrs. Walter C. Millichap, 133 N. Ferguson St.
96. Robert Edwards, 132 Fifth St.
97. Lon E. Phelps.
98. John D. Williams, R.D. 3.
99. Mrs. Arthur Brundage.
100. Mrs. Earl Davis, R.D. 2, Corry.
101. Louis Africa, 807 Horner St.
102. Mrs. E. T. Daniels, 117 E. Atherton St.
105. Mrs. Maxine B. Peck, R.D. 1.
106. Alice C. Swanson, 623 Fourth Ave.
107. Mrs. H. J. Whitaker, R.D. 3.
108. Violet Rodda, 69 Rutter St.
110. Mrs. Dorothy Orant, 350 Lyndwood Ave.
111. Mrs. Elizabeth Evans, 5 Cottage Ave., Plains.
112. William J. Mann, 77 Spruce St.
113. Maurice C. Schaller, 530 N. Washington St.
115. Mrs. Elsie G. Hoopengardner, R.D. 1.
116. A. B. Gordon.

PUERTO RICO

6. Petra Martinez, Box 141.
9. Felicita Burgs, Box 115.
10. Eulalio Rodriguez.
17. Pablo Reyes.
18. Celina Varó.
19. Angel Maxemino Torres.
21. Mrs. Rosa Amelia Cruz.
22. Miguel Mercado.
23. Crucita A. Sandoz.

RHODE ISLAND

1. Arthur E. Swift, 9 Telford Rd.
2. Herbert B. Burnham, Jr., 65 Franklin St.
3. William O. Holden, 46 Gooding St., Pawtucket.
4. Robert E. Steere, Box 45.
5. Minnie F. Cole, Cole Ave.
6. William N. Gorrie, 1212 Pontiac Ave.
7. Mrs. H. E. Carson, 78 Strathmore Rd., Edgewood 5.
8. A. H. Weeden, 135 Uxbridge St.
9. E. Gertrude Ross, 32 Arcade Ave., R.D. 2, Rehoboth, Mass.
10. Milton P. Blackwell, 50 Dartmouth Ave., Zone 15.
11. Mrs. LeRoy W. Chace, 46 Gardiner Ave., Zone 14.
12. Jessie R. Kent, Wampanoag Trail.
13. A. E. Stene, Box 25.
14. Mrs. Grace B. Almy.
15. Mrs. Mildred Farrell.
16. Mrs. Edward R. Haas, 91 Rhode Island Ave.
17. Mrs. Lena C. Brogden, 40½ Edgar Court.
18. Clarence E. Conkey, 72 Armistice Blvd.
19. Muriel L. Copp, 467 Weeden St.
20. Melissa Gardner, 4 Arnold Ave., Saylesville.
21. Ernest Matthews, 53 Makin St.
22. John R. Carpenter, 9 Indian Run Rd.

23. Leonard P. Philbrick, 82 Hazard Ave.
24. Mrs. Ernest A. Chase, 90 Stanwood St.
25. Francis L. Moses, 220 Waterman Ave., East Providence.
26. Russell P. Jones, 89 Cole Ave., Zone 6.
27. David Davidson, 57 Whitmarsh St.
28. Andrew Chopootian, 116 Parnell St.
29. Mrs. Robert C. Cooper, R.D., Box 114.
30. C. E. Medde, 25 Kilburn Ave.
31. Hemingway Hamlin, N. Main St.
32. Mrs. Henry C. Durfee, Seaport Ave.
33. Hazel Manchester, 168 King Rd.
34. Frank D. Krebs, 108 Beach St.
35. Mrs. J. Douglas Rae, 25 Beach St.
36. Edna B. Hawkinson, 25 Arnold St.
37. Mrs. Guy R. Fish, 74 Vase St.

SOUTHERN CONVENTION

1. Mrs. E. H. Adams, R. 1.
2. H. L. Wall.
3. William Watts.
4. S. H. Holleman, Holly Springs.
5. Sam Moore.
6. A. W. Watkins, R. 3, Zebulon.
8. Mrs. Annie W. Ferrell, 425-A Cameron Ave.
10. E. M. Blanchard.
12. Mrs. Paul N. Long.
14. Margaret Edwards.
15. Meona Davis.
16. Mrs. Joseph Tussey.
17. C. D. Newman, 421 Rowland St.
18. Mrs. J. L. Johnson.
19. Mrs. R. P. Stevens.
20. Mrs. Junie Gunter.
21. Margaret Alston.
22. Mrs. Cleo J. Lawrence.
23. Lillie D. Fowler.
24. Mrs. J. W. Lett.
25. Mrs. W. L. Hilliard.
26. J. L. Read, Norlina.
27. Mrs. R. L. Pearce.
28. Mrs. R. R. Gupton.
29. Mrs. Mammie Munford.
30. John Jones.
31. John Chamblee.
33. J. W. Hudson.
35. Mrs. J. P. Stephens.
37. Elizabeth B. Long.
38. B. G. Partin.
39. Ethel M. Holmes.
40. S. H. Lehman, 123 Brooks Ave.
41. Mrs. J. B. Watson, 307 McIver St.
42. Mrs. Jack Campbell, R. 2.
44. David S. Packard.
45. Mrs. R. L. Ross.
47. Mrs. George M. Williams.
48. W. G. Scarborough.
49. Mrs. W. E. Garrison.
50. P. B. Barrett.
51. Mrs. H. P. Harrell.
52. Mrs. Edgar A. Eason.
53. John C. Tomko, Prince George.
54. Mary Lee Folk.
55. Mrs. G. C. Brittle.
56. J. C. Morris.
57. Mrs. G. C. Mann.
58. J. E. Corbett.
59. Waverly S. Barrett.
61. J. H. Lilly.
62. N. T. Barron, 212 South St.
63. Frances Holland.
64. E. G. Harrell.
65. Mrs. G. A. Robertson, 207 N. 15th St.
66. Mrs. W. E. Wills.
67. Mrs. J. S. Bryant.
68. Mrs. B. F. Hancock.
69. E. B. Rawles, Box 398.
70. Mrs. F. H. Johnson, Zuni.
71. Mrs. Margaret Dixon.
72. Ollie V. Cokes.
73. Mrs. Herbert West, 172 Columbia Ave., Hampton.
74. Mrs. B. C. Haskett, 2533 Chesapeake St., Zone 3.
75. Mrs. R. L. Bryant, 234 W. 33rd St., Zone 8.
76. J. Aubrey Hall, 1409 Colon Ave.

SOUTHERN CONVENTION (Continued)

78. C. C. Etheridge, 342 Glendale Ave., Zone 8.
79. Mrs. G. C. Dyer, 3505 Bainbridge Blvd., Zone 6.
80. Waverly K. Parker.
81. Mrs. J. Rollie Gayle, Carrollton.
82. J. A. Branch, 117 Franklin Ave.
83. E. G. Story, 421 King St.
84. Mrs. William F. Lawrence, 1724 Matthews Ter.
85. Ruth Burgess, 3220 Floyd Ave., Zone 21.
86. C. E. Hollowell, 1231 Chesapeake Ave.
87. Mrs. E. B. Richardson.
88. J. D. McClenny, Box 500.
89. Margaret Blythe.
90. R. T. Brittle.
91. Wallace F. Brittle, R.D., Waverly.
92. Mrs. W. H. Johnson.
93. Mrs. E. R. Laine.
94. Mrs. R. E. Apple, R. 1, Whitsett.
95. Philena A. Dickey, 132 Spears Ave.
96. Mrs. H. C. Murray.
97. Mrs. George Pritchette, R. 1, Elon College.
98. Mrs. Ida P. Murray.
99. Clyde Iseley, R. 4, Burlington.
100. E. N. Pearce, Box 916.
101. J. W. Trollinger, Sr.
102. Mrs. W. R. Simmons.
103. Mrs. W. B. Crawford, 1171 Myrtle Ave.
104. A. T. Crutcheheld, 622 Club Blvd.
105. Norma Cole, R. 2.
106. Nannie D. Reitzel.
107. Lucy Jones.
108. Mrs. Ella A. Holt, 401 N. Main St.
109. R. G. Moffitt, 813 Vance St.
110. A. H. Hinshaw, 2215 Vine St.
111. Clarice Gunn, R. 3, Reidsville.
112. Mrs. Fanny Byrd.
113. Kent Rice.
114. L. V. Smith.
117. Mrs. P. W. Farthing.
119. Mildred Payne.
120. T. J. Earp.
121. Mrs. Elsie Bray.
122. W. J. Fonville, R. 5, Burlington.
123. Rev. E. J. Hopkins, 1519 Clinton Ave.
124. Mrs. J. W. Kernodle.
125. Ethel Friddle, R. 2, Stokesdale.
126. Oma T. Holt.
127. Carrie A. Sharpe, R. 1, Summerfield.
128. Mrs. T. S. Scott.
129. Mrs. D. J. Sipe.
130. Betty Fleming, R. 1.
131. Mrs. E. H. Abell, 231 Lawsonville Ave.
132. Clarence Edwards.
133. Selma Marshall.
134. Ethel M. Barber.
136. Hilda Mae Kirkman, R. 2, Elon College.
137. R. A. Dunkley.
138. Ruth Willis, 1118 N. Sunset Dr.
139. E. A. Showalter.
140. Mrs. Howard Hensley.
141. Ella Pickering.
143. Mrs. R. L. Smith.
144. William B. Burke.
145. Ezylene Nicholson.
146. R. O. Rothgeb.
147. Mrs. A. R. Hosaflook, R. 2, Harrisonburg.
148. Mrs. Charlie Litten.
149. Mrs. Ahene Kite.
150. Thelma Morris.
151. Ethel V. Lam.
152. Mrs. Claud Suter.
153. C. W. Louderback, R. 1, Shenandoah.
154. Mrs. Shirley Oliphant, R. 3.
156. Walton E. Brill.
157. Roy A. Larrick, 367 E. Piccadilly St.
158. Jack C. Dean, R. 1.
159. Mrs. Austin Kipps.
160. Mrs. J. T. B. Morton, 609 Old Salisbury Rd.
161. Mrs. Geanie Lassiter, Box 43, Pittsboro
163. Mrs. Orva Browne, 967 Straight St.
164. Pearl Allred.
165. L. M. Murray.
168. Mrs. Iola S. McDuffie.
169. Mrs. J. W. Caviness.

170. Quentin Britt.
171. Lola Farlow.
173. Mrs. Ralph Foushee.
175. Lucille Farrell.
176. C. C. Culler, R. 3.
177. Mrs. Earl Stout.
178. Z. V. Brooks.
179. Mattie Comer.
180. Mrs. A. L. Davis.
183. Mildred Malone.
184. J. M. Brown.
185. L. C. Fogleman, R. 2, Show Camp.
186. Ollie Mae Beane.
187. Mrs. Ira L. McDowell, R. 2, Asheboro.
188. H. B. J. Moore.
189. Jack White.
190. W. G. Lamb.
191. Mrs. Ralph Jordan.
192. Mrs. Charlie Singleton, Troy.
193. F. P. Stout, R. 1, Ramseur.
194. Thomas B. Lowe.
195. Troy Hall.
196. Mrs. H. J. Cox, Box 524.
197. Harvey S. Allen, Star Route.
198. Elma Marks.

SOUTH DAKOTA

1. Mrs. Maude E. Fites, 1416 S. Lincoln.
2. Mrs. Emma Burton.
3. Mrs. Hazel O. Brekke.
4. Mrs. D. C. Hammitt.
5. Fred G. Ritter.
6. William R. Brosz.
7. Mrs. M. M. Kern, Rumford.
8. Mrs. L. M. Stelzer.
9. Mrs. Robert A. Prindle.
10. Mrs. Louie DeWall.
11. Mrs. C. C. Shattuck, Box 23.
12. Mrs. A. W. Smith.
14. E. R. DeRemer.
15. H. C. Gross.
16. Mrs. Florence Styles.
18. Mrs. Marion Guse.
19. Mrs. Margaret Whitney.
20. Bertha Flyinghorse.
21. F. O. Palmer.
25. Mrs. N. W. Meyer.
26. Mrs. Joel Smith.
27. William E. Andresen.
29. William Blue Arm.
30. Mrs. G. F. Pankonin.
31. Mrs. Alice L. Woolworth.
33. Mrs. Walter E. Kennitz.
35. J. F. Bateman.
37. Mrs. Glen Coe.
38. Mrs. M. M. Iiyink.
39. Paul Apland, Oldham.
40. Mrs. Roy Lawrence.
41. Louisa Red Bear.
42. Mrs. Harrison Baily.
44. Simon Elk Head.
45. Mrs. N. M. Barker.
48. Mrs. Chet Bell.
49. Mrs. Charles E. Foster, Bruce.
51. Eduard Hoffman.
52. Charles Woerpel.
53. Ralph M. Whitney.
54. Frank A. Fellbach.
55. Mrs. Ivan Trusty.
56. Mrs. Glen Durling.
57. Mrs. Robert Barkley.
59. Mrs. C. C. Swartout.
60. Henry Dupper.
62. Carl Gruebele.
66. Mrs. Henry Bale.
68. Philip La Claire.
69. Mrs. J. L. Barker.
70. Donald Sundling.
71. Mrs. Oscar L. Howe, Box 11.
72. Jakob Rueb.
73. Otto Mayer, R. 1.
74. H. O. Winburn.
75. Cecelia Kasto.
76. Virgil Ferris.
77. Mrs. E. Lias.
78. Mrs. Thad Oviatt, 718 Illinois Ave., S.W.

SOUTH DAKOTA (Continued)

79. Mrs. Alice D. Roberts.
80. Mrs. B. H. Rempfer.
81. Herman Korb.
83. T. F. Biel.
84. Mrs. A. I. Johnson.
85. Christine Swift.
86. Mrs. Hilda J. Swanson.
88. Dennis Dog Eagle.
89. Chauncey Iron Wing.
91. L. Steiger.
92. Mrs. Fae Wood.
93. Emil Gall.
94. Mrs. B. C. Wilson.
95. Louis Laya Ha.
97. Ethel Ankle.
98. Mrs. F. T. Phinney.
99. G. G. Schock.
100. Mrs. K. D. Cory.
101. Otto A. Schneider.
102. Mrs. Frank Boerger, 505 S. Sixth St.
103. Mrs. O. C. Hendricksen.
104. Mrs. Otis P. Palmer.
106. Mrs. Fred Wilcox.
107. Mrs. J. B. Reese.
108. Mrs. Claude A. Preston.
109. Jacob Ritter.
110. R. C. Johnson.
111. Mrs. Stella Adams.
112. Mrs. Hans Sorensen.
115. Mrs. Fred Hade.
117. John J. Tiede.
118. Paul Mogck, Olivet.
119. Richard Freier, Delmont.
120. Sam Tiede.
123. Alfred Sharp Fish.
124. Mrs. Marvel Adams, 110 W. Oak St.
125. Walter Graham, 910 St. Charles.
127. Beatrice Shreffler.
130. Adam Eagle Staff.
131. Mary Knife.
132. Mrs. Carrie Meehan.
133. Richard Bawdon.
134. John Schlichenmeyer.
136. John Weber.
137. Christ Pfaff.
138. C. Miller.
139. Chloe Johnson, 721 N. Indiana Ave.
140. Mrs. Laura Orris.
141. Ida D. Henton, Box 291.
142. Mrs. Olive Jones.
143. Mrs. Alex Wood, Tyndall.
144. Mrs. Jennie Dahlenburg.
145. Mrs. Mary Jacobs.
147. Mrs. Avis Chipman.
150. Mrs. Al. DeFries.
152. Ruben B. Isaak.
153. Herbert H. Isaak.
154. John Schlechter.
155. Mrs. Marion Jones.
156. Mrs. Lloyd Bovee.
158. Mrs. A. B. Clark.
159. Annabelle S. Roberts.
163. Mrs. Mary E. Babb.
164. Hazel Hegarty, 308 Third Ave., S.W.
165. David Aekerman.
166. Mrs. Ethyle Anderson.
167. William Tupper.
168. Mrs. Dayton Burehfield.
169. Edward Schimke.
171. Gould B. Lange.
174. Mrs. Harold Clark.
175. Cora A. Moore.
176. John McLean.
177. Mrs. Hester Bradshaw.
178. Helen E. Miner, 613 Douglas Ave.
179. Rueben Koehler, 231 Look Hall.
180. Cecil Thomas.
181. Asa Winters.
182. Philip Swift Bird.
183. Thomas Kidder.
185. David Frazier.
186. Charlie La Plante.

TENNESSEE (Colored)

1. Mrs. Perry G. Suttles, 2061 Ivy St.
2. W. W. Jones, 1368 S. Parkway, E., Zone 6.
3. Natalie Lawrence, 1400 Hynes St.
4. Cathrine Taylor, Fisk University.
5. J. P. Higgins, 922 Brownsferry St.
6. Jackson E. Todd, 1723 High St.
7. Marian L. Hogan, 208 E. Fifth St.
8. Mrs. Lyman T. Johnson, 2627 W. Madison St., Zone 11.

TEXAS (White)

1. William Trenckmann, Littlefield Bldg., Zone 15.
2. L. H. Littan, R.D. 2, Perryton.
3. W. A. Biggs, 3817 Colonial, Zone 15.
4. Sam Scheer, R.D. 2.
5. Paul C. Bujard, 1016 Bewick St.
6. Mrs. Cora A. Shaw, 126 Felissa St., Zone 4.

TEXAS-OKLAHOMA (Colored)

1. Mrs. Beulah Washington, 1235 Gladys St.
 2. Mrs. D. N. Leathers, 1106 Chipito St.
 3. Mrs. Annie Robertson, 3100 Tuskegee St.
 4. Mrs. Marie Johnson, 721 Fairmont St.
 5. Mrs. Irene Stone, 3504 St. Emanuel St.
2. Mrs. Emma Henson, R. 1, Box 152A.
 3. Mrs. H. B. Mackey, 710 N. Missouri St.
 4. Mrs. Sylvia Henson, 1016 E. Third St.

UTAH

4. Clifford Caine, 60 N. Third, E.
5. Mrs. A. J. Gorham, 715 Second Ave.
6. Virginia Scott, 966 Princeton Ave.
10. Mrs. Rose Johnson.

VERMONT

1. Mrs. Delia H. Honey.
2. Mrs. Frances P. Maurice.
3. Mrs. Albert G. Westney.
4. Arthur C. Wells.
5. Mrs. Dean A. Goss.
6. Charles A. Spear, 21 Park St.
7. Mrs. Charles C. Brooks.
8. Lena M. Lawrence, 5 Temple Pl.
9. F. Stewart Graham, West Rd.
10. Claude A. Rich, 114 Imperial Ave.
11. Mrs. J. B. Phillips.
12. Mrs. Dorcas Stanhope, R.D. 1, Enosburg Falls.
13. Mrs. Anna T. Selina.
14. G. I. Abbott.
15. W. Gilbert Cole.
16. Mrs. Mary B. Nichols.
17. Bernard A. Webster, 52 Pearl St.
18. Everett J. Taggart, 82 High St.
19. Mrs. S. Peter Larson, South Vernon, Mass.
20. Mrs. Donald Furman.
21. Merrill T. Wolcott.
22. Mrs. Ina D. Farr.
23. Mrs. Gladys W. Knowles, R.D. 1, Williams-town.
24. Mrs. Ruby D. Joslyn, 26 North Ave.
25. Katharine F. Worcester, 52 Overlake Park.
26. E. R. McKee, 42 Henderson Ter.
27. Mrs. Frances Walbridge.
28. Mrs. Kittie E. Lang.
30. Robert W. Rice.
31. Axel E. Olson.
32. Anna Byington.
33. John M. Comstock.
34. Louisa E. Squier.
35. Mrs. Rachel C. Weeks.
36. J. Murray Wright.
37. Mrs. Hazel L. Carter.
38. E. H. Matthews.
39. Mrs. Vinnie A. Elliot.
40. Ellen M. Dustan.
41. Mrs. Nelson Williams.
42. Mrs. Glen F. Watson, Grotton.
43. Mrs. Katherine Kilborn, R.D. 1, Newport.
44. Mrs. Olive H. Dern.
45. Dwight R. Miller, Jr.
46. Mrs. Stella Merchant, R.D. 2, Waterbury.

VERMONT (Continued)

47. Mrs. Roy J. Grant.
48. Mrs. Carrie Spaulding.
49. Mamie L. Moffatt.
50. Mrs. Norma Abel.
51. Wallace W. Austin.
52. Bessie Wright.
53. Elvin C. Spiller.
54. Mrs. Catherine M. Thompson.
55. Mrs. Lester K. Roberts.
56. Robert H. Wells.
57. Mrs. Charlotte W. Hancock.
58. Mrs. Marion O. Wright.
59. Mrs. Lloyd Chaffee.
60. Mrs. Judson H. Hilliker, 32 Pearl St.
61. Wyman Maynard, 11 Adams St.
62. Annie J. Roberts, N. Main St.
63. Mrs. W. F. Leach.
64. Helen I. Collins.
65. Abel C. Brown.
66. E. L. Pierce.
67. Mrs. H. A. Larabee.
68. Louise A. Ballard.
69. Amy M. Davis.
70. Mrs. Vernon Shores.
71. Mrs. Lynette N. Miller.
72. Mrs. Eva E. Keysar, R.D. 2, Lancaster, N. H.
73. Jean Campbell.
74. Mrs. Jennie Rowell.
75. Donald P. Harlow.
76. Mrs. Lucia Hazen Webster.
78. Mrs. Henry N. Labelle.
79. Mrs. Fred Flinn.
80. Chauncey A. Adams, R.D. 2, Fair Haven.
81. Shirley N. Young.
82. Mrs. O. N. Washer.
83. Harry E. Rice.
84. Mary Robinson.
85. Dorothy R. Smith.
86. Mrs. Anna B. Pratt.
87. Albert P. Byington.
88. Anna R. Hutchins.
89. Maurice A. Laselle.
90. Mrs. Louise A. Naramore.
91. Raymond C. Morrison.
92. George C. Otis, 136 Main St.
93. Myrtie Davison.
94. Mrs. Clifton W. Gray.
95. Blanche M. Conner.
96. Lucy Buffum.
97. Anna B. Buck.
98. Mrs. Madge Hamilton, West Brattleboro.
99. Anna B. Burnham.
100. Julius O. Seeley, 16 South St.
101. Mrs. W. E. Frost.
102. Mrs. A. B. Holcombe, R.D. 3.
103. Mrs. William S. Hall, 45 Terrace St.
104. Carroll E. Wilcox.
105. Mrs. Howard Palmer.
106. Mrs. Gilbert H. McClintock, R.D., Wells River.
107. Mrs. Henry L. Ketcham.
108. Mrs. Alice Conant London.
109. Robert H. Clement.
110. Hiram J. White, 19 Bank St.
111. Mrs. H. W. Slaughter, 36 Central St.
112. Mrs. Freda Sargent.
113. Mary S. Warren.
115. Mrs. Ray H. Palmer.
116. Mrs. Norman D. Toof.
117. Mrs. Albert H. Johnson.
118. Mrs. Clyde Rogers.
119. Otis S. Wisell.
120. Mrs. M. I. Sherman.
121. Mrs. R. B. Abbott, South Peacham.
122. E. C. Simonds.
123. Mrs. Erwin Lamb.
124. Harold S. Phillips.
125. Mrs. Myra E. Hatch.
126. Melcher M. Aronson, 25 Grove St.
127. Bessie F. Braley.
128. Max G. Church.
129. Mrs. Mary C. Dadmun.
130. Mrs. Vie D. Edson.
131. J. William Riggs.
132. Mrs. Sadie R. Harvey.
133. Carrie M. Howe.
134. Gertrude A. Dewey, R.D. 3, South Royalton.
135. Edward F. Haye.
136. Mrs. F. C. Merry, 12 Kingsley Ave.
137. Mrs. Mary S. Barnell, S. Main St.
138. Mrs. Mable G. Benedict, R.D. 4.
139. C. Wesley Steele, 11 Spring St.
140. Mrs. Helen F. Chase.
141. George Hinman, 2 Spring St.
142. Mrs. Grace L. J. Gale.
143. Mrs. Nellie W. Buxton.
144. Mrs. Mary N. Gibson.
145. Christine E. Johnson.
146. Mrs. Kathryn J. Heitman.
147. Mrs. Ada Amsden.
148. Ray R. Allen.
149. Mrs. Olive A. Young.
150. Harold G. Rogers.
151. Mrs. Walter S. Vail.
152. F. Ray Adams, 184 Summer St.
153. Harold H. Fulton.
154. Frank J. Phelps, R.D. 1, Brandon.
155. Mrs. F. W. Van Allen, 28 Church St.
156. Gladys W. Estabrook.
157. Mrs. William H. Rogers.
158. Mrs. Clyde J. Morey.
159. Mrs. Mabel M. Hayward.
160. Mrs. Bertha M. Ellison.
161. Mrs. Lillian M. Cross.
162. Otis F. Rockwood.
163. Mrs. Ethel C. Harding.
164. Clarence A. Bisbee.
165. Roland A. Merchant.
166. Mrs. Carrie A. Read.
167. Mrs. Lena Goodspeed.
168. Mrs. Mildred B. Eldredge, 86 S. Main St.
169. Mrs. Ida C. Pike.
170. Mrs. P. L. Langdell, R.D. 2, Johnson.
171. Mrs. David T. Hoisington.
172. Mrs. Minnie Haskell, Woodstock.
173. J. Pearle Hinman.
174. Mrs. Henry G. Chamberlin, Sunset Lake Rd.
175. Mrs. Georgina Woodard.
176. Mrs. Edith H. Burchards.
177. Mrs. Dorothy D. Munn.
178. H. B. Hitchcock.
179. Mrs. Edgar T. Grow.
180. Mrs. A. A. Webster.
181. Erwin C. Newton.
182. Mrs. C. E. Williams.
183. Mrs. Frances M. Chapman.
184. Mrs. Mabel Quimby.
185. Mrs. G. L. Tyler.
186. Mrs. Harriet S. Ross, 75 Clarendon Ave.
187. Mrs. Charles DeCelle.
188. Charles S. James.
189. Mrs. Adeline Wooster.
190. Clyde A. Densmore, R.D. 1, White River Junction.
191. Mrs. Bertha M. Wiggins.
192. Sylvia A. Warren.
193. Mrs. Kathleen P. Howe.
194. Paul P. Jones.
195. Walter W. Blanchard, 11 Pine St.
196. Charles H. Howe, 1 High St.
197. Clarence F. Coppin, 43 Lincoln St.

WASHINGTON

1. Mrs. Thomas Morcom.
6. Mrs. L. A. McDougall, 221 E. Market.
7. Glenn M. Satchwell, Spalding Hall.
8. Mrs. C. E. Wagner, R. 2, Box 256.
9. Mrs. Harry North.
10. Mrs. Emma B. Harris.
11. Mrs. Stanley W. Jones.
12. Mrs. J. E. Berg, 301 Cedar.
13. Mrs. Orval Battrey, Craigmont.
14. Mrs. A. Strohm.
15. Mrs. Anna Hart, Box 23, Naselle.
16. Shirley Siegler, 1503 Arnold St.
17. Mrs. Daisy S. McPheeters, 1024 Broadway, Yakima.
18. Mrs. F. E. Kunz.
19. Mrs. Clara Wilcox, 1315 11th St.
20. Pearl Manley.
23. Mrs. L. A. Buchan, 2634 Park Dr.

WASHINGTON (Continued)

27. Peter Hill, Star Route, Box 116, Battleground.
28. Mrs. Ivan H. Loughary, Box 177.
29. Mrs. A. J. Freitag, R. 1, Box 132.
30. Mrs. L. M. Patterson.
31. Mrs. Walter Powell.
32. Mrs. Ruby Cole.
34. Myrtle Reed.
35. Jacob Grunwald, Paulus.
36. C. M. Eager, Box 382.
37. Viola Schumaker, 246 S. Walnut.
38. Evelyn Maxon.
40. William Scott.
41. Mrs. O. G. Follwaag.
42. Gus Reiman.
43. Mrs. Claude Owens.
44. John E. Weitz.
45. Marion E. Clark, 921 Colby Ave.
46. Mrs. Joe Gotchy.
48. George Grotfman.
49. George D. Thompson.
50. Mrs. Louise A. Pinneo, R.D. 1, Anacortes.
51. Mrs. Glen Biggart.
52. Mrs. S. W. Blazier.
55. Sam Moilanen.
56. A. Y. Drain, 115 Lake Ave., W.
57. Emil Stueckle.
59. Mrs. Maria Johnson, Rochester.
60. Fred Broth.
61. Mrs. C. O. Anderson.
62. George Todd.
63. Mrs. R. G. Cunningham, 4520 Third St.
64. Mrs. Daisy Thomas, R. 4, Snohomish.
65. Mrs. C. W. McMillan.
66. Mrs. George O. Lee, R. 1, Woodinville.
67. Carl Lentz, R. 1, Box 11.
68. Herman Thiennins.
69. Mrs. Leslie Rohlf.
70. Olga G. Dorcas.
71. Mrs. C. S. Ensley.
72. Mrs. Frank Wood, R. 8, Yakima.
73. Mrs. Ellis Koven, Box 77.
74. Mrs. Edna Payne.
75. Frank E. Wraspie.
76. Dan Friski.
77. Jacob Weizil, R. 1, Box 50, Ritzville.
78. Mrs. Katherine M. Noblitt, 319 N. Thomas.
79. Fred Roloff, R. 3, Box 558.
80. Mrs. Loyd W. Strong.
81. Sarah J. Clark, 512 W. Bonneville St.
83. Mrs. J. C. Nutting.
87. Mrs. G. T. Spinning, 1109 Kamiaken.
89. Mrs. Mollie Lloyd.
90. Mrs. H. L. Schroeder.
91. Jake Hoefel.
92. J. H. Vehrs.
93. Mrs. Marie Harrison.
94. Julius Gasman, Star Route 2, Marlin.
95. E. L. Gutberlet, 3416 61st Ave., S.W., Zone 6.
96. Mrs. David O'Connor, 1757 Shelton St., Zone 8.
97. Mrs. LeRoy B. Gallinger, 4817 44th Ave., S., Zone 44.
98. Mrs. Earl Lawrence, 5937 45th, S.W., Zone 6.
99. Florence Jensen, 9260 California Ave., Zone 6.
100. Hilda Grankul, 3403 W. 70th St.
101. Paul Stoll, 10,003 16th Ave., S., Zone 88.
102. Mrs. Stella Blosser, 2124 N. 63rd St., Zone 3.
104. Martha Snow, 2344 N. 51st St., Zone 3.
105. Mrs. Charles Stackpole, 7708 Holly Park Dr., Apt. 683.
106. Genevieve Beebe, 404 E. Howell St., Zone 22.
107. Mrs. DeWitt Gilbert, 2852 44th W., Zone 99.
108. Clarke Gallup, 1124 20th Ave., N., Zone 2.
109. Max Hippko, 4558 Thackeray Pl., Zone 5.
110. C. G. Ilanaford, 1622 California Ave., Zone 6.
111. Mrs. Jeannette Elsdon, E. 1611 Queen Ave., Zone 14.
112. W. H. Hawley, R. 3.
113. Harry T. Davenport, 1208 Ninth Ave.
116. Ronald H. Crowe.
117. Florence Benjamin, R.D. 2, Anacortes.
119. Mrs. R. E. Todd.
120. Bertha Ketner.
121. H. E. Sunberg, 2314 S. Ainsworth.
122. Chas. D. Savery, 4411 N. 38th, Zone 7.

123. Mrs. W. S. Burroughs, 3806 N. 24th, Zone 7.
124. P. C. Meyer, 5103 S. Fawcett Ave., Zone 8.
126. Mrs. J. W. Warrell, 209 S. Chestnut St.
127. Mrs. Irlan Seachris.
129. Maybelle Bartlett, 500 W. 17th.
130. Mrs. M. N. Brones, Star Route, Gig Harbor.
131. Doreen Westwood.
132. Ralph Taggart, 101 N. Louchet St.
133. C. Butherus, 212 Willard St.
134. Mrs. E. C. Belles.
135. J. George Pester.
136. Eduard Jeske.
137. Mrs. Ruth Gabriel.
138. Celestine Bakjir.
139. Mrs. Grace Koski.
140. Mrs. Margaret Gilcon.
141. Jessica Reed, 103 N. 20th Ave.

WISCONSIN

1. Mrs. Lulu Rowland.
2. Mrs. Jennie Gates, R. 6, Chippewa Falls.
3. Mrs. Paul Remund, R. 3.
4. R. H. James, 428 Watson St.
5. Mrs. W. J. Nachtwey, R. 1.
6. Ruth Dawes, 715 E. North St.
7. Mrs. Gertrude Brown.
8. Newton Bobb, 1008 Second Ave., W.
9. Mrs. Vella Van Wormer.
10. Mrs. Barbara Attridge, R. 1.
11. J. W. Pryor.
12. Robert K. Richardson, 829 Church St.
13. Mrs. Minnie Fiske, 1318 Elm St.
14. Margaret E. DeBois, 1162 Hinsdale.
15. Izna Longcroft, 921 Oak St.
16. Mrs. Effie Hanson.
17. Mrs. Edward Kimball.
18. Mrs. A. W. Pickering.
19. Leslie Woodruff.
20. Mrs. Louise Tornowske.
21. C. H. Yahn.
22. Peter M. Ramsey.
23. Mrs. May L. Kleckner, 801 W. Second Ave.
24. Mrs. O. G. Fiker.
25. Seth Fratt, Henry St.
26. Mrs. Jesse Fisk.
28. Mrs. Stella M. Zachow, 121 N. Clinton Ave.
29. Catherine Breyer, R. 3.
30. Mrs. E. L. McCabe.
31. L. W. Smiley.
32. Wallace C. Dalton.
33. Luella F. Mereness, 109 Racine St.
34. Cecilia Evans, 333 W. Clarence St.
35. Mrs. Irma Jeffrey, Ottawa Ave.
36. Mrs. Ed Gilmore.
37. Esther Austin.
38. Mrs. Ethel McKee.
39. Mrs. Seymour Marshall, 407 N. Division St.
40. Edith FitzGerald, 318 Emery St.
41. Helen Wahl, 716 Babcock St.
42. Mary Ebbott.
43. A. J. James.
44. Mrs. John Sandner.
45. Mrs. E. Bartz, R. 1.
47. E. A. Greene, R. 1.
48. Mrs. Paul Carr.
49. Mrs. Bert Palmer, Clintonville.
50. Mrs. Paul Robeson.
51. H. A. Churehill.
52. Mrs. C. E. Willoughby, R. 1.
53. Mrs. Herman Swiggum.
54. Mrs. T. H. Patterson, Minoqua.
55. Charles Hotaling, 281 E. Merrill Ave.
56. Mrs. Glen Austin, 320 Jefferson St.
57. Mrs. J. C. Williams.
58. Katherine McGowan.
59. Mrs. Thomas Biggar.
60. Mrs. Hans Blom.
61. Mrs. Joyce Haggerty.
62. Letitia Mason.
63. Mrs. George Higgins, Wilnot
64. Mrs. H. O. Spindler.
65. Mrs. Leroy West.
66. Louise Moger, 716 S. Madison St.
67. Mrs. R. W. Heiple.
68. Margaret Hope, R.D.

WISCONSIN (Continued)

69. Mrs. A. R. Albert.
 70. Mrs. Pearl Nelson, R. 1, Box 14.
 71. Walter Gralapp, 26 N. Rural St.
 72. Willard Parry, R. 1, Nashotah.
 73. H. D. Jones.
 74. Mrs. Robert E. Quinn.
 76. Mrs. Fred Johnson.
 77. Mildred Enloe, 429 Prospect Ave.
 78. Mrs. R. H. Nagel, 600 Crooks Ave.
 79. Mrs. Helen Jones Lavis.
 80. E. J. Johnson, 3907 16th Ave.
 81. Walter Kaerovsky, 203 Center St.
 82. Mrs. Ed Foster, R. 2.
 83. Mrs. Frank Webster.
 84. George Fullerton, 415 S. 10th St.
 85. Selma J. Conklin, 213 W. Third St.
 86. Florabelle Johnson, 1024 North St.
 87. Mrs. A. V. Mills, 308 College St.
 88. Mrs. G. J. Challoner.
 89. Mrs. Walter G. Allen.
 90. Miss Julia Djekman.
 91. Mrs. Ray Tripp, R. 3.
 92. Robert Price, R.D., Avoca.
 94. Mrs. R. E. Lawler.
 95. F. O. Leiser, 1105 Harrison St., Zone 5.
 96. Ray E. Shower, 1246 Williamson St., Zone 4.
 97. Lillian Marks, 2306 Center Ave., Zone 4.
 98. Mrs. James Green.
 99. Mrs. N. C. Kirsh.
 101. Howard Meredith.
 102. Mrs. Laura Bisping, 18 Broad St.
 103. Mrs. W. R. Kirk, 104 Third Ave., W.
 104. Anna J. Plumb.
 105. Werner E. Strong, 2048 N. 29th St., Zone 8.
 106. Walter Mertins, 3401 W. Villard Ave., Zone 9.
 107. E. P. Farrill, 7024 Cedar St., Zone 13, Wauwatosa.
 108. P. B. Lewis, 2004 N. 58th St., Zone 8.
 109. Ada Fenton, 2119 E. Park Pl., Zone 11.
 110. Mrs. Eunice Bliss, 110 S. Chestnut St.
 111. Mrs. W. R. Hardy.
 112. William Kingston, 306 Grand Ave.
 113. Nora Nelson, R. 1, Box 52.
 114. Mrs. Marion Kunze, 117 N. Hewett St.
 115. Mrs. Grant Cooper.
 116. Mrs. F. J. Pfeifer, 203 W. Beacon St.
 117. Mrs. Nellie Winter, Box 181.
 118. Mrs. Ward Brugger.
 119. Mrs. W. B. Gowell.
 120. Mrs. Hugo Ernst, 50 Church St.
 121. Mrs. Paul Hursh, Box 75.
 122. Alma V. Leopold, Athearn Hotel.
 123. Mrs. Ada Blood, 125 Ashland Ave.
 124. Mrs. Jessie R. Ison.
 125. Mrs. Prudence Turney.
 126. Velda Bruns, Seventh Ave., S.
 127. Florence Peterson.
 128. Mrs. Rose Ormsby.
 129. Mrs. O. W. Booth.
 130. Fred Trachte, R. 1, Arpin.
 131. Lawrence Kindschi, 416 W. Cedar St.
 133. Mrs. Sadie Stanton.
 134. Emma Ulbrecht, 402 Park St.
 135. Wilbur W. Messman, 137 N. Moore Rd.
 136. Clyde Roesch.
 137. Ed Rogers.
 138. Mrs. L. A. Gould.
 139. Alex Breske, 2205 Lawn Ave.
 140. Harold F. Jensen, 1511 Grange Ave.
 141. Dona Brownell, 519 10th St.
 142. Walter J. Blockwitz.
 143. Mrs. M. J. DeMoupiet, R. 1, Box 30, Caladonia.
 144. Mrs. Joseph Taylor.
 145. Arthur Bobb, R. 1.
 146. Mrs. Henry Winat, 822 S. Oneida Ave.
 147. Mrs. John Collins.
 148. Dr. Edwin J. Kohn, 603 S. Grove St.
 149. Lucy Wadsworth, N. Third St.
 150. J. W. Budderman.
 151. Mrs. Ella Noble.
 152. John D. Hill.
 153. Carroll Ritchie.
 154. Henry G. Krause, R. 3.
 155. Mrs. Clara Arens, 1919 N. Seventh St.
 156. August Kettler, 1423 Carl Ave.
 157. Monroe F. Manley.
 158. Mrs. Genevieve Drennan.
 159. Mrs. John O. Rogers, R. 3, Box 192, Kenosha.
 160. June E. Fykse, 715 Hawthorne Ave.
 161. Roy Jacobs, 500 W. Oak St.
 162. Mrs. Laura Carlson, R. 2.
 163. Mrs. Merle Gilbert.
 164. Mrs. B. F. Davies, R.D.
 165. Mrs. D. W. Lowater.
 166. Mrs. M. Jacobus.
 167. W. W. Lockhart, 133 N. Eighth Pl.
 168. Mrs. Floyd Bernard, 1532½ Iowa Ave.
 170. Andrew Peterson.
 171. Mrs. Esther Jacobs.
 172. Nina Dano, 209 E. Saratoga.
 173. W. P. Boyle, 402 E. Lincoln.
 174. Mrs. Edna Johnson, Lampson.
 175. Mrs. Nellie Growt.
 176. Mrs. Eunice Lagerbloom.
 177. Alice Preston, R. 2, Box 109.
 178. Ned M. Slocum, 1706 29th St.
 179. H. E. Moe.
 180. L. C. Bowman.
 181. Teresa A. Moore.
 183. Mrs. Myrtle Richards.
 184. Mrs. L. M. Mears, 909 Dodge St.
 185. Mrs. W. G. Skewes, 703 Lincoln Ave.
 186. Edith M. Scott, 208 E. Main St.
 187. Mrs. Grace W. Spalding, 1511 Church St., Zone 13.
 188. Frances Haskins, 413 Lande St.
 190. H. C. Humphrey, Box 359.
 191. Mrs. Laura E. Jewell.
 192. Mrs. Charles D. Bewick.
 193. Mrs. Katherine K. Fisher, 611 Baker St.
 194. Mrs. Gladys G. Lawrence.

WYOMING

1. Mrs. Reta Carr.
 2. Mrs. J. F. Henry, Box 347.
 3. Mrs. Earl Sabbo, 1213 Richardson St.
 4. Mrs. Ethel Wilson.
 5. Mrs. Wayne Anderson, N. Sixth St.
 6. Mrs. Alton Hermansen.
 8. Mrs. Clara Whelan.
 10. Mrs. Charles E. Davis, Van Tassell.
 11. Mrs. E. B. Hitchcock, Park Hotel.
 12. R. G. Best, 404 Sumner St.
 13. Mrs. H. W. Zerbe.
 14. Mrs. Denzil Blow.

AFRO CHRISTIAN

1. Mrs. Beulah Reddick, 45 Ege Ave.
 2. Mrs. Annie Martin, 415 S. Eighth Ave.
 3. Mrs. Jannie G. Brodie, 1015 Trinity Ave., Zone 56.
 4. Mrs. Genesee W. Williams, 214 W. 133rd St., Zone 30.
 5. Mrs. Helen Lopez, 21 W. 137th St.

PAID CHURCH WORKERS IN CONGREGATIONAL CHRISTIAN CHURCHES

Where the Post Office is that of the church of the same number in the schedule, it is omitted. Street and R.D. are given where needed. Where the names of the workers are not reported the number of the church is omitted. Mr. and Miss have been uniformly omitted.

CALIFORNIA (Northern)

7. Mrs. Jean Osborn, Box 442, *Sec.*
8. La Verne Brookover, 2345 Channing, Zone 4, *R.E. Worker.*
10. Rev. David Stowe, 2345 Channing, Zone 4, *Dir. R.E.*
Mrs. Elizabeth Biedenbach, 40 Hillcrest Rd., Zone 5, *Sec.*
- Mrs. Lona Gott, 2747 Haste St., Zone 4, *Sec.*
28. Dorothea Hightower, 1326 Divisadero, *Gen. Asst.*
Dir. R.E.
49. Mae Baudin, 2501 Harrison St., Zone 12, *Dir. R.E.*
Mrs. Evelyn W. Baldwin, 2501 Harrison St., Zone 12, *Sec.*
- Mrs. Jean Wood, 2501 Harrison St., Zone 12, *Soc. Worker.*
53. Alice Sanderson, 3805 Piedmont Ave., Zone 11, *Dir. R.E.*
Mary Coxhead, 3805 Piedmont Ave., Zone 11, *Dir. Com. Ser.*
Alice Osborne, 3805 Piedmont Ave., Zone 11, *Sec.*
71. Evelyn Williams, 2700 L St., Zone 16, *Dir. R.E.*
74. Alice D. English, 580 Capp St., Zone 10, *Dir. R.E.*
P. Todd, 149 Harvard St., *Youth Worker.*
85. Mrs. Robert Caldwell, 148 N. Ellsworth St., *Sec.*

CALIFORNIA (Southern)

3. Mrs. Harry P. Leach, 787 E. Foothill Blvd.
8. Mrs. Milton G. Sugg, 217 Glover St., *Sec.*
19. Mrs. Harriet Smith, 233 W. Fifth St., *Off. Sec.*
Mrs. Dorothy Saunders, 233 W. Fifth St., *Off. Sec.*
Mrs. Freeman A. Squires, 233 W. Fifth St., *Parish Sec.*
25. Grace Storms, 309 W. Wilson Ave., Zone 2, *Dir. R.E.*
Mrs. Connie Edelberg, 309 W. Wilson Ave., Zone 2, *Ch. Sec.*
28. Mrs. Alice H. Seidel, 1233 Viola Ave., Glendale, *Pastor's Sec.*
30. Mrs. Anna G. Stattle, 1210 Cave St., *Pastor's Sec.*
31. Mrs. E. L. McKalson, 4718 Lorraine, San Diego.
32. Mrs. J. O. Allen, 4756 68th St., San Diego.
35. Mrs. Lois Meaham, 320-A Orizaba Ave., *Min. Sec.*
Grace Richardson, 777 Gaviota Ave., *Sec. Rec.*
Mrs. Anna Mae Cooper, 926 E. Fourth St., *Recept.*
44. Mrs. Lillian Bellah, 721 S. Syeamore Ave., *Wedding Dir.*
Gladys Boggess, 167 S. Normandie, *Exec. Sec. Women's Assn.*
Olive Brockett, 1143 S. Western Ave., *Off. Mgr.*
Virginia Garretson, 410 S. Commonwealth Ave., *Dir. R.E.*
Roma Merryman, 2711 Motor Ave., Zone 34, *Recept.*
Elizabeth McMechen, 623 W Fifth St., *Soc. Ser. Dir.*
Mrs. Ida Dean, 703 N. Jackson St., Glendale, Zone 6, *Min. Sec.*
Mary Jane Reiniger, 500 S. Gramercy Pl., *Dir. High Sch. Ch.*
Mrs. Grace Taylor, 1611 W. 105th St., *House-keeper.*

- Mrs. Dean Westenskow, 241 S. Mariposa, *Stenog.*
Lila Weymouth, 1327½ Fifth Ave., *Stenog.*
Barbara Erickson, 5165 Fountain Ave., *Bookkeeper.*
Margaret Kay, 1016½ N. Croft St., *Stenog.*
Mrs. Lucille Hurd, 1678 W. Jefferson Blvd., *Fin. Sec.*
Mrs. Beverly Chappell, 1678 W. Jefferson Blvd., *Sec. Ch. Y.*
Ellsworth Ross, 300 S. Swall Dr., Beverly Hills, *Dir. Sun. Evng. Club.*
J. C. Johnston, 535 S. Hoover St., Zone 5, *Cher.*
46. Mrs. Ruth E. Griffin, 7065 Hollywood Blvd., Hollywood, Zone 28, *Fin. Sec.*
Paul S. Delp, 1553 N. Hudson Ave., *Dir. Ch. Ed.*
Abbie M. Allyn, 7065 Hollywood Blvd., Hollywood, Zone 28, *Ch. Sec.*
53. Bertha Boydston, 2445 W. Washington Blvd., Zone 7.
Walter Vernon, 2445 W. Washington Blvd., Zone 7.
54. Mrs. George Gamble, 4242 Arch Dr., North Hollywood, *Ch. Counselor.*
62. Shirley Tyler, 2233 Prossor Ave., Zone 25, *Ch. Sec.*
63. Rev. Lowell Cantrell, 900 Highland Ave., *Min. Ch. Y.*
71. Charles A. Smith, 209 Harvard Pl.
75. Mrs. Shirley H. Bale, 464 E. Walnut St., Zone 4, *Ch. Sec.*
Mrs. Marjorie Farquhar, 461 E. Walnut St., Zone 4, *Asst. Sec.*
77. Mary Lawrence, 528 N. Madison Ave., Zone 4.
Mrs. Lillian T. Maize, 85 N. Madison Ave., Zone 4.
82. Mrs. Dana Schlaegel, 115 E. Pasadena St., *Dean Ch. Sch.*
Mrs. Wanan Stewart, 115 E. Pasadena St., *Part-time Sec.*
86. Mrs. Helen Henrich, 116 N. University Ave., *Pastor's Sec.*
91. Mrs. Frank E. Wiest, 502 W. Ninth St., *Pastor's Sec.*
92. Mrs. Elsie M. Lytle, 1302 Sixth Ave., Zone 1, *Sec.*
Mrs. Delia H. Reinbold, 4769 Panorama Dr., Zone 3, *Ch. Sch. Supt.*
Mrs. Lena Russell, 1302 Sixth Ave., Zone 1, *Housemother.*
Mrs. Ruth M. Berry, 1611 Ninth Ave., Zone 1, *Dir. W. Far Services.*
94. Mrs. E. F. Ford, 5049 Canterbury Dr., *Pastor's Sec.*
97. Myrtes Clark, 3969 Fourth Ave., Zone 3.
Mrs. B. B. Green, 4232 St. James Pl., Zone 3.
108. Marjorie G. Welles, 1919 Fletcher Ave., *Dir. R.E.*
Mrs. Aileen V. Ogier, 1030 Milan Ave., *Ch. Sec.*
Mrs. Margaret Platt, 1325 Mountain View, *Pastor's Sec.*
110. Barbara North, 115 Lincoln Dr., *Dir. Ch. Ed.*
123. Mrs. Cornelia Cannon, 824 N. Second Ave., *Gen. Asst.*
126. Pearl C. Walrath, 415 E. Southern, *Soc. Worker.*

COLORADO

21. Lois L. Cook, 629 Williams St., Zone 3, *Sec.*
31. Paul Hastings, 1270 S. St. Paul, *Dir. R.E.*

COLORADO (Continued)

42. Anna Lou Seelinger, 1011 Seventh St., *Dir. R.E.*
 50. Cecile Carlyle, 923 Sixth Ave., *Jr. Ch. Dir.*
 Maxine Lenhart, 830 Emery St., *Nursery Attend.*
- CONNECTICUT**
8. Charlotte Pickett, *Sec.*
 15. William H. Kirkland, 409 Prospect St., New Haven 11, *Dir. Y.P.*
 20. Mrs. Evelyn P. McKeever, 42 Darina Pl., Milford, *Sec.*
 21. Mrs. Morgan D. Van Valkenburgh, 877 Park Ave., Zone 4, *Pastor's Asst.*
 Grace L. West, 877 Park Ave., *Gen. Asst.*
 Mrs. Earl H. Orelup, 877 Park Ave., *Office Sec.*
 Mrs. Wayne Vankirk, 877 Park Ave., *Pastor's Sec.*
 24. Alice E. Cook, 35 Maple St., *Dir. R.E.*
 Mrs. Everett T. Johanson, 194 Queen St., *Sec.*
 37. Virginia Kassor, *Dir. R.E.*
 50. Mary B. Ives, 11 Bennett Pl., *Sec.*
 Sylvia B. Bennett, 11 Bennett Pl., *Dir. R.E.*
 68. Bernice Welker, 278 Farmington Ave., Hartford 5, *Asst. to Min.*
 70. William Gatling, 409 Prospect St., New Haven 11, *Dir. R.E.*
 82. Caroline W. Bell, *Sec.*
 85. Mary V. Rogers, *Dir. Ch. Sch.*
 97. Mrs. Nellie Griffin, Shore Acres Dr., Old Greenwich, *Sec.*
 98. Florence D. Stevens, Second Cong. Church, Greenwich, *Dir. R.E.*
 104. Robert Trotter, 409 Prospect St., New Haven 11, *Dir. R.E.*
 112. Mrs. Florence L. Rawlinson, 60 Gold St., Zone 3, *Parish Visitor.*
 Carolyn E. Foxall, 60 Gold St., *Sec.*
 113. Florence G. Bryant, 510 Wethersfield Ave., *Gen. Asst.*
 114. Nancy Fickett, 23 Vine St., Zone 5, *Dir. R.E.*
 115. Mrs. Winnifred Piper, 151 Nott St., Wethersfield 9, *Pastor's Sec.*
 Martha Nuttelman, 133 N. Whitney St., Zone 5, *Office Sec.*
 116. Mrs. William G. Polson, 45 Oliver St., Zone 6 *Sec.*
 119. Dorothy Lundblad, 10 Woodland St., Zone 5, *Sec.*
 Mrs. Milton Hayman, 10 Woodland St., *Parish Visitor.*
 Victoria Johanson, 10 Woodland St., *Dir. R.E.*
 122. Mrs. M. L. Vetrano, 31 Broad St., East Hartford 8, *Minister's Asst.*
 138. Gerald Ford, 409 Prospect St., New Haven 11, *Dir. R.E.*
 140. Carolyn R. Miller, 27 Grove St., *Sec.*
 Marion A. Munson, Center Church, *Dir. R.E.*
 145. Margaret M. Kennedy, 409 Prospect St., New Haven 11, *Gen. Asst.*
 150. Leora C. Johnson, 285 Court St., *Sec.*
 151. Mrs. Gilbert H. Clec, 109 Broad St., *Sec.*
 153. Gladys L. Wells, 100 W. Main St., *Dir. R.E.*
 161. Mrs. Armstrong Durr, Cong. Church, *Sec.*
 163. Mrs. Dorothy K. Hubbard, 50 Ten Acre Rd., *Sec.*
 164. Mrs. Dorothy S. Pratt, South Church, *Treas. Asst.*
 Mrs. Berneice Sebald, South Church, *Sec.*
 166. Margaret Odell, Brooks Rd., New Canaan, *Dir. R.E.*
 170. Mrs. Nelson E. Knapp, 311 Temple St., Zone 11, *Sec.*
 171. Richard Brown, 409 Prospect St., Zone 11, *Dir. Y.P. Work.*
 172. Phebe E. Elliot, 366 Edgewood Ave., Zone 11, *Sec.*
 178. Ruth Mott, 1467 Chapel St., Zone 11, *Sec.*
 179. Genevieve R. Thompson, 265 Lexington St., *Social Worker.*
 Violet Straube, 1690 Dixwell Ave., *Sec.*
 Malcolm A. Carpenter, 2798 Whitney Ave., *Dir. R.E.*

- Robert Eccles, 409 Prospect St., Zone 11, *Stud. Asst.*
 John Deschner, 409 Prospect St., *Stud. Asst.*
 180. Isabelle M. Blake, 302 Temple St., Zone 11, *Sec.*
 183. Gwendolin Hamer, Box 322, New London, *Ch. Asst.*
 184. Mrs. Helene Houch, 2nd Cong. Church, *Sec.*
 201. Minnie J. Wilson, 163 Main St., *Pastor's Asst.*
 211. Estelle Dickinson, 34 Park Pl., New Britain, *Ch. Sch. Dir.*
 233. Betty Miller, 256 Edwards St., New Haven 11, *Sec.*
 247. Mrs. E. G. Huntington, 4 Courtland Pl., *Sec.*
 248. Mrs. Helen Bridgeman, Spruce St., *Sec.*
 253. Wilbur D. Canaday, Jr., 162 Fifth St., *Dir. R.E.*
 Mrs. Alva S. Burke, 53 Prospect St., *Sec.*
 260. Emily Morrison, *Sec.*
 261. Elizabeth Bulkeley, 340 Mill Hill Ter., Southport, *Dir. R.E.*
 262. Madeline Smithers, Suffield, Conn., *Dir. R.E.*
 273. Mrs. William H. Brown, 422 Prospect St., *Dir. R.E.*
 Eulalia Partree, 462 Prospect St., *Sec.*
 285. Ruth E. Camp, 5 Sands St., *Sec.*
 Thomas Applebee, Jr., 579 Orange St., New Haven, *Y.P. Work.*
 Edward Weber, 409 Prospect St., New Haven 11, *Y.P. Worker.*
 286. Mrs. James S. Croft, 10 Holmes Ave., Zone 11, *Sec.*
 288. Irene Henderson, 73 Bunker Hill Ave., Zone 73, *Dir. R.E.*
 Fred Doty, 409 Prospect St., New Haven 11, *Y.P. Work.*
 297. F. Ruth Johnson, 12 S. Main St., Zone 7, *Sec.*
 Mrs. Vincent J. Maramarco, 12 S. Main St., *Dir. R.E.*
 Gordon W. Stearns, 12 S. Main St., *Asst.*
 298. Miriam Smith, 474 Washington Ave., *Sec.*
 305. Mildred P. Edwards, 110 Sherman St., Hartford 5, *Dir. R.E.*
 Mabel L. Spencer, 147 Main St., Zone 9, *Sec.*
 John V. Machell, Jr., 72 Sherman St., Hartford 5, *Y. Work.*
 306. Genevieve Poppe, 55 Elizabeth St., Hartford 5, *Dir. R.E.*
 320. Clarence Andes, 55 Elizabeth St., Hartford 5, *Dir. R.E.*

EVANGELICAL PROTESTANT

5. Marie Teppe, 2317 Stratford St., *Y.P. Work.*
 12. Audry Brickler, 601 E. Fourth St., *Ch. Sec.*

FLORIDA

16. Christine Skelton, 1620 Drexlar, *R.E. & Ch. Sec.*
 Mrs. Ruby S. Baker, 2151 Meridian Ave., *Parish Visitor.*
 25. Eva E. Sanders, 240 Fourth St., N., *Pastor's Sec.*
 Mrs. Helen W. Conwell, 240 Fourth St., N., *Parish Visitor.*
 35. William W. Newell, Jr., 219 E. Lyman Ave., Winter Park, *Ch. Treas.*
 Mrs. Inez Horning, 1355 Lyndale Blvd., *Pastor's Sec.*

ILLINOIS

16. Mrs. Frank Anning, 534 Clark St., *Pastor's Sec.*
 41. Mrs. Clark R. Larson, 1st Cong. Church, *Stud. Counselor.*
 49. Mrs. Fred O. Scott, 1335 N. Central Ave., Zone 51, *Pastor's Sec.*
 50. Mrs. J. A. Merrain, 8237 Ingleside Ave., Zone 19, *Pastor's Sec.*
 51. Rosemary Hirst, 5757 University Ave., *Dir. R.E.*
 52. Mrs. Gayle Anderson, 5757 S. Kimbark Ave., Zone 37, *Pastor's Sec.*

ILLINOIS (Continued)

- Raymond Anderson, 5757 S. Kimbark Ave., Zone 37, *Dir. R.E.*
53. Mr. & Mrs. Truman Morrison, 7000 Jeffery Ave., *Dir. R.E.*
Mrs. Ethel A. Moore, 7906 Coles, *Ch. Sec.*
Mrs. Eldon H. Robrsen, 7015 Jeffery Ave., *Pastor's Sec.*
56. Eliza White, 3224 South Canal St., *Visitor.*
59. Rev. Robt. L. Kincheloe, 1613 Washington Blvd., *Dir. Activities.*
Beatrice M. Sims, 1613 Washington Blvd., *Pastor's Sec.*
Adah A. Collins, 1613 Washington Blvd., *Fin. Sec.*
Mrs. John R. Hahn, 1613 Washington Blvd., *Visitor.*
Rose Belardi, 1613 Washington Blvd., *Boys' & Girls' Work.*
63. Marjorie Bullock, 6415 Bloomingdale, *Stud. Asst.*
64. Agnes N. Hale, 5700 Prairie Ave., *Pastor's Sec.*
66. Mrs. Lorena Thomson, 1448 East 53rd, Zone 15, *Pastor's Sec.*
67. James Snucker, 5757 University Ave., *Dir. R.E.*
73. Mrs. Howard Graham, 8822 Kenwood Ave., *Pastor's Sec.*
77. Elenor Nelsen, 1545 Morse Ave., Zone 26, *Pastor's Sec.*
82. Mrs. Henry McGreer, 4344 Ellis Ave., Zone 15, *Pastor's Sec.*
84. Mrs. Grace Timberman, 7541 Merrill Ave., Zone 49, *Pastor's Sec.*
89. Shigeo Ozaki, 5757 University Ave., *Youth Counselor.*
105. Ethel Cline, 1313 W. Main, *Dir. Scr. Activities.*
109. Mrs. Ernest W. Thompson, 318 Graceland Ave., *Visitor.*
Mrs. June O'Connor, 6563 Northwest Highway, *Pastor's Sec.*
115. Enola Rath, 210 E. Second, *Pastor's Sec.*
123. Harvey Schroeder, 1st Cong. Church, *Dir. Y.P.*
124. Roberta A. Gray, 239 S. Kenilworth, *Pastor's Sec.*
127. Mary E. Holmes, 1246 Elmwood Ave., *Pastor's Sec.*
Mrs. Stuart C. Abbey, 2716 Thayer St., *Dir. R.E.*
128. Margaret Lounsbury, Oakton United, *Asst. in S.S.*
133. Mrs. F. D. Griffith, Public Square, *Pastor's Sec.*
140. Inez Reno, 1908 Glenview Rd., *Pastor's Sec.*
153. Helen Osborn, Union Church, *Dir. R.E.*
Mildred M. Anderson, 1457 E. 69th Pl., Chicago, *Pastor's Sec.*
159. Emma Daniels, 910 Grove St., *Pastor's Sec.*
163. Maude A. Devoreau, 100 S. Sixth Ave., *Pastor's Sec.*
197. Carol Parkhurst, 1st Cong. Church, *Pastor's Sec.*
220. Mrs. Philip Landers, 848 Lake St., *Dir. R.E.*
Mrs. Gerald E. McCord, 848 Lake St., *Pastor's Sec.*
Mrs. Max T. Holm, 848 Lake St., *Ch. House Hostess.*
222. Mrs. Verona Wilcox, 614 S. Harvey, *Pastor's Sec.*
236. Julia Williams, Park Ridge Com. Church, *Pastor's Sec.*
242. Mrs. Robert V. Jones, 215 E. Armstrong, Zone 3, *Pastor's Sec.*
245. Mrs. Z. E. Schuetz, 1924 Main St., *Fin. Sec.*
256. Marjorie Gronemeyer, 801 S. 23rd St., *Pastor's Sec.*
282. Elspeth Paterson, 500 S. Douglas, *Pastor's Sec.*
293. Mrs. Bernice Lee, 601 Somonauk St., *Fin. Sec.*
310. G. A. Clough, 4636 Johnson Ave., *Pastor's Sec.*
F. B. McKeay, 4129 Ellington Ave., *Dir. R.E.*

317. Ellen H. Cozzens, 1125 Wilmette Ave., *Pastor's Sec.*
Mrs. Earl D. Lyon, 1125 Wilmette Ave., *Mem. Sec.*
318. Edgar N. Flint, 725 Pine St., *Missionary.*
Dr. Wesner Fallow, 725 Pine St., *Dir. R.E.*
Mrs. Estelle M. Harrington, 725 Pine St., *Pastor's Sec.*
Jessie K. Robinson, 725 Pine St., *Sec.*

INDIANA

40. Mary Francis Wilson, 828 E. Adams St., *Ch. Sch. Asst.*
49. Helen Boyd, 515 W. Berry St., *Dir. R.E.*
69. Mrs. R. H. Hoff, 1516 N. Delaware St., *Ch. Sec.*
Elmer S. Doriot, 1739 N. Pennsylvania St., *Asst. Fin. Sec.*
77. Mrs. D. P. Woodlridge, 712 S. Indiana Ave., *Pastor's Sec.*
167. Mrs. James Judson, 1808 Cleveland Ave.

IOWA

29. Jessie Wigert, 1504 Jefferson Ave., *Ch. Sec.*
61. Esther Ewell, 4126 Ingersoll Ave., Zone 12, *Dir. R.E.*
Marie Wilkinson, 4126 Ingersoll Ave., Zone 12, *Ch. Sec.*
Mrs. Dorothy P. Chich, 4126 Ingersoll Ave., Zone 12, *Off. Sec.*
67. Jean Kammuller, 366 W. Locust St., *Pastor's Sec.*
95. Mrs. Albert W. Gratke, 219 N. 13th St., *Pastor's Sec.*
105. Mrs. Margery W. Bouma, 914 East St., *Ch. Asst.*
Betty Long, 933 High St., *Dir. R.E.*
141. Jean Radcliffe, *Ch. Sec.*
172. Olive Carano, *Pastor's Sec.*
200. Gladys Wissler, Swanson Apts., Zone 18, *Ch. Sec.*
201. Mrs. Margaret Morton, Mayflower Cong. Church, Zone 17, *Ch. Sec.*

KANSAS

31. Mrs. Nora Felton, 2518 Lakin, *Ch. Sec.*
46. Mrs. Marie Smith, 1208 E. 13th, *Min. Asst.*
55. Julia Munger, 724 Kearney St., *Stud. Sec.*
89. Mrs. Harold Bradshaw, 1287 Garfield, *Dir. R.E.*
Beatrice Hoover, Kansan Hotel, *Ch. Sec.*
101. Mrs. Lydia I. Wellman, 1627 N. Holyoke, *Min. Asst.*
102. Mrs. Jessie E. Hanscom, 201 N. Spruce, *Off. Sec.*

LOUISIANA (Colored)

11. Mrs. Vernae Mae Hearn, 2939 Paugh St., *Dir. R.E.*
12. Mrs. Mildred Clark, 118 N. Rocheblave St., *Soc. Worker.*

MAINE

9. Helen G. Hendricks, 11 Elm St., *Dir. R.E.*
18. Elizabeth I. Firth, All Souls Church, *Pastor's Asst.*
Mrs. Louise A. Miller, All Souls Church, *Supt. S.S.*
153. Dr. Horace Leavitt, Somesville, *Staff Asst.*
181. Leona Harmon, Phippsburg Christian Service.
185. Mrs. William M. Grigson, 159 State St., *Ch. Sec.*
189. Mrs. Grace M. Frost, 1 Carroll St., *Pastor's Sec.*
196. Mrs. Howard F. Boardman, *R.E.*
219. Priscilla LeVett, 157 Beacon St., Portland, *Asst.*
259. Mrs. Robert C. Whitehead,

MASSACHUSETTS

17. Mrs. Leslie Christison, 100 Burnham Rd.
18. Fannie E. Davis, 90 Elm St.
20. Alicia Coffin, Andover Newton Theo. Sch., Newton Center 59, *Youth Worker.*
21. Osmund T. Fundingsland, 99 Warren St., *Youth Dir.*
42. Luliona M. Barker, 64 Commonwealth Rd., Watertown, *Dir. R.E.*

MASSACHUSETTS (Continued)

58. Mrs. Harry H. Reed, 193 Brighton Ave., Allston 34.
62. Mildred Hermansen, 67 Newbury St., *Sec.*
64. Lueia Mikaelian, 9 Ellery St., Cambridge, *Ch. My.*
66. Mrs. Laura Pureshas, 490 Columbia Rd., Dorchester, *Ch. My.*
Mrs. Edith M. Simpson, 8 Sayward St., Dorchester, *Sec.*
67. Mrs. Priscilla D. Rice, Second Church, Dorchester 24, *Sec.*
Margaret W. Griffith, 60 Louis Prang St., *City My.*
73. Corrine M. Nordquest, First Church, Hyde Park, *Excc. Asst.*
Miriam J. Higgins, First Church, Hyde Park, *Pastor's Asst.*
74. Gertrude M. Lawson, 112 Upland Rd., Cambridge, *Ch. My.*
75. Gladys Williams, 46 St. John St., Jamaica Plain, *Ch. Visitor.*
Mrs. Richard Douglas, 7 Lamartine Pl., Jamaica Plain, *Sec.*
76. Olga C. Bergeson, Mt. Vernon Church, Boston, *Sec.*
Grace M. Sargent, Mt. Vernon Church, Boston, *Sec.*
78. Dr. A. Philip Guiles, 340 Chestnut St., West Newton 65, *Asso. to Mins.*
Mrs. Jessie F. Burton, 88 Exeter St., Zone 16, *Asst. to Mins.*
Mrs. Priscilla A. Fisher, 60 Charlesgate East, Zone 15, *Sec. & Dir. Ch. School*
79. Tena McLean, Park St. Church, *Ch. My.*
Betty Vetterlein, Park St. Church, *Asst.*
Marion Clark, Park St. Church, *Sec.*
Belle Archibald, Park St. Church, *Asst. Treas.*
80. May Buehanan, 49 Birch St., Roslindale, *Ch. My. & Visitor.*
81. Rev. Merrill A. Beam, 27 Dale St., Roxbury, *Dir. Y.P. Activities.*
82. Mrs. Annette Bacon, 25 Milton Ave., Dorchester 24, *City My.*
84. Mrs. G. Clarke, 216 Townsend St., Roxbury 21, *Soc. Worker.*
87. Ruth Clements, 40 Symphony Rd., *Sec.*
88. Mrs. Wilhelmina Breivogal, 35 Manthorn Rd., West Roxbury, *Sec.*
Mrs. Chester H. Snow, 52 Withington St., Dorchester
93. Mrs. W. E. Farrington, 1st Church, Elm St.
99. Mrs. Edwin H. Gibson, 1st Church, *Sec.*
101. Mrs. Maude Kelsey Jordan, 33 Nye Ave., *Sec.*
102. Ruth E. Bailey, 1101 Main St., Zone 37, *Dir. R.E.*
Clara M. Keith, 1101 Main St., Zone 37, *Sec.*
106. Doris H. Ballard, Harvard Church, *Dir. Ch. Sch.*
Ruth J. Bridgman, Harvard Church, *Sec.*
C. Fraser Keirstead, Harvard Church, *Min. of Ch. Sch. & Dir. Y.P. Activities.*
107. Ruth E. Brooks, 1835 Beacon St., Leyden Church, *Sec.*
Richard Zoppel, 1835 Beacon St., Leyden Church, *Asst.*
112. John Groves, 72 Mt. Vernon St., Boston.
- Vernon Bigler, 72 Mt. Vernon St., Boston.
113. Edith H. Losh, 30 Evans Way, Boston 15, *Stud. Helper.*
124. Sharrard MacKenzie, Central Church, *Soc. Worker.*
129. Mrs. J. Maceknein, 29 Butler Ave., Chicopee Falls, *Asst. Treas.*
134. Mrs. Clifford Lovewell, Red Gate Lane, *Sec.*
144. Shirley Kimball, Locust St.
157. G. Jean Humphreys, Farm St., *Dir. R.E.*
164. Mrs. Walter Johnson, 8 Gaston St.
165. Mrs. S. Norman Eddy, 1st Cong. Church, *Asst.*
173. Mr. Peters.
174. Mrs. Elizabeth D. Burkhardt, 26 Summer St., *Sec.*
179. Marion F. Holman, 41 Barnaby St., *Sec.*
180. Mary Lou Bellefeville, 42 Chaloner St.,
190. Mrs. Roland Spaulding, 533 Main St., Leominster, *Sec.*
192. Mrs. G. Gordon Melvin, 1250 Concord St., *Sec.*
205. H. L. Norton, Trinity Church, *Dir. R.E.*
235. Mrs. Edwin H. Moulton, 35 Saltonstall Rd., *Asst. to Min.*
247. Mrs. Berton G. Towle, Maple St., *Asst.*
249. Mrs. Charles Williams, *Sec.*
250. Mrs. Guy W. Ridley, 5 Yale St., *Dir. R.E.*
251. Charles A. Hudson, Grace Church, *Bus. Mgr.*
252. Mrs. E. C. Purrington, 156 Allyn St., *Asst.*
Kathryn G. Bryon, 587 Pleasant St., *Dir. R.E.*
Alice Hitchcock, 231 Chestnut St., *Sec.*
253. Mrs. John Thayer, Grove St., *Miss.*
Sterling Hagar, Claffin St., *Dir. R.E.*
279. Harriet R. French, 5 Audubon Rd., Zone 73.
282. Marion S. Davidson, 763 Longmeadow St., *Dir. R.E.*
Mrs. Marion A. Parmelee, *Sec.*
283. Catherine Faulkner, 1 Bartlett St., *Parish Asst.*
284. Wilton Bales, 229 Princeton Blvd., *Asst. Treas.*
285. Elizabeth F. Tiffany, 47 Pentucket Ave., *Visitor.*
Edwin J. Arnold, 1st Cong. Church, *Dir. Y.P.*
298. Helen M. Gresty, 1st Church, *Soc. Sec. & R.E. Dir.*
Donald Burge, 184 Pleasant St., *Dir. Y.P.*
314. Marion L'Africun, 9 Chestnut St.
317. Nolan J. McClurg, 24 Hancock St., Boston, *Dir. R.E.*
320. Fred Stearns, 1st Church, *Treas.*
Vivian M. Bartlett, 119 W. Foster St., *Dir. R.E.*
Oma Giles, 89 Lake Ave., *Editor.*
321. Arthur D. Simonds, Jr., 52 Rockland St., *Dir. R.E.*
Judith Munroe, 28 Summit Ave., *Sec.*
331. Helen Gaskill, 14 Gibbon Ave., *Coll. for Parish.*
348. Mrs. C. W. Rogers, First Cong. Church, *Sec.*
350. Mrs. Fred N. Deputy, 309 Warren St., *Ed. Asst.*
Eleanor R. Gilfoy, 47 Newbury Park, *Sec.*
364. Howard R. Johnson, Andover Newton Theol. Sch., Newton Center, *Dir. R.E.*
365. Mrs. Russell Baker, 11 Claffin Pl., Newtonville, *Dir. R.E.*
366. Mrs. Grace F. MacPhee, Eliot Church, Zone 58.
Bessie M. Stratton, 104 Eldredge St., *Dir. R.E.*
367. Mrs. William Keys, 154 Institution Ave., Newton Center 59, *Ed. Asst.*
Marjorie H. Dunham, 1862 Beacon St., Brookline 46, *Sec.*
368. Elizabeth Hovey, Cong. Church, *Sec.*
370. Catherine C. Stoek, 29 Hunter St., West Newton, *Sec.*
Mrs. H. Herbert Hale, 251 Plymouth Rd., Newton Highlands, *Sec. to Asso. Min.*
371. Jean Ashley, Union Church, Waban, *Dir. R.E.*
373. Mrs. Jane B. Boyer, 1st Cong. Church, *Dir. R.E. & Par. Worker.*
374. William H. Wilson, Leeds, *Visitor.*
375. Mrs. William A. Seely, 13 Harlow Ave., *Dir. R.E.*
408. Marion Hopper, 39 Newell St., *Dir. R.E.*
Grace L. Wheeler, 22 Harding St., *Sec.*
413. Mrs. Ernest C. Robbins, 139 Appleton Ave.
424. William Sahakian, 3 Mather St., Dorchester, *Stud. Asst. Sr. Y.P. Worker.*
427. Mary Mulhall, Box 65, Wollaston 70, *Sec.*
Mrs. M. P. Hodges, 149 Harvard St., Wollaston 70, *Dir. R.E.*
432. Mrs. Raymond B. Temple, 52 Hillcrest Rd., *Ch. Visitor.*
451. Irene MacCauley, Tabernacla Church, *Dir. R.E.*
471. Walter Taylor, 30 Spring St., Medford, *Dir. R.E.*
472. Mrs. Shirley T. Lane, Prospect Hill Cong. Church, Somerville, *Dir. R.E.*
Metcalfe West, Tufts College, Medford.
473. Ethel D. Wilson, 20 Chapel St., West Somerville.

MASSACHUSETTS (Continued)

484. Mrs. Edith M. Sinclair, 52 Summer Ave.
 485. Mrs. Granville Bull, 1st Church, 50 Elm St.
 486. Rachel Clark, 15 Hawley St., Springfield, *Sec.*
 Mrs. Helen P. Young, 42 Willard Ave., *Fin. Sec.*
 Mrs. Anne Herne, 43 Massachusetts Ave., *Asst. Sec.*
 490. Winfred B. Welch, 59 High St., *Sec.*
 Mrs. James V. Bruyn, 92 Magnolia Ter., *Par. Visitor.*
 Charles H. Cummings, 197 Marion St., *Dir. R.E.*
 Edwin R. Seeders, 21 Newhall St., *Boys' Work.*
 Hazel M. Amidon, 57 Bowdoin St., *Girls' Work.*
 Harry H. King, 108 Byers St., *Asst. Treas.*
 494. Elizabeth Y. Pixley.
 Mrs. Alice Worthen, 10 Pine St., Zone 80, *Sec.*
 520. Mary H. Fairchild, 29 Lawrence St., *Asst.*
 522. Robert Burbank, United Church, *Gen. Asst.*
 534. Gertrude G. Brett, Cong. Church.
 544. Malcolm McGowan, 2nd Cong. Church, *Treas.*
 554. Mrs. Herbert G. Cloudman, 52 Larone Ave., *Sec.*
 578. Janet Sargent, 1st Church, *Sec.*
 Elise A. Felcher, 1st Church, *Exec. Host-ess.*
 588. Arlene Lynde, 3 Blaine Ave., *Dir. R.E.*
 D. Mahan, 1337 Main St., Zone 3.
 590. Mrs. Arthur L. Farsberg, 30-A Boynton St., *Sec.*
 591. Bertha L. Sargent, 5 Chestnut St., *Asst.*
 Mrs. J. Hapgood Brooks, 3rd, 5 Chestnut St., *Sec.*
 Mary Alice Roper, 5 Chestnut St., *Dir. R.E.*
 593. J. Helen Clapp, 24 Shirley St., Zone 3, *Off-ice Sec.*
 594. Arlene M. Lynde, 28 Montague St., Zone 3, *Dir. R.E.*
 598. Mrs. Helen H. Houston, 60 Downing St., Zone 3, *Sec.*
 600. Mrs. Frank D. Kinney, 267 Olean St., *Sec.*
 604. Mrs. Everett Hineley, Jr., Colonial Acres, West Yarmouth, *Ch. Visitor.*

MICHIGAN

9. Rev. H. L. Piekerill, 438 Maynard St., *Dir. Stud. Activities.*
 Rose M. Simonton, Pilgrim Hall, William St., *Asst. Stud. Work.*
 18. Helen L. Palmer, 1st Cong. Church, *Ch. Sec.*
 Donna J. Trudgeon, 1st Cong. Church, *Asst. Ch. Sec.*
 22. Mrs. W. G. Miller, 501 W. Napier, *Sec.*
 62. Mrs. Lee Builtta, 9210 Wildemere, Zone 6, *Sec.*
 64. Sumiko Matsushige, 15050 Southfield Rd., Zone 23, *Ch. Sec.*
 65. Margaret O. Taylor, 33 Forest Ave., E., Zone 1, *Off. Sec.*
 67. Yvonne Young, 920 Nottingham, Zone 30, *Pastor's Sec.*
 68. Mrs. Morgan Dawley, 85 W. Grand, Zone 3, *Ch. Sec.*
 70. Mrs. Charles Blaisdell, 20141 Gardendale, Zone 21, *Pastor's Sec.*
 71. Mrs. Helene Bronson, 8715 Woodward Ave., Zone 2, *Fin. Sec.*
 Mrs. Jessie L. Hesse, 8715 Woodward Ave., Zone 2, *Sec.*
 81. John W. Price, 820 Chittenden, *Dir. Men Stud. Rel. Work.*
 Mrs. Jean Ballard Jenkins, 922 Huntington Rd., *Dir. Women Stud. Rel. Work.*
 Grace E. Lyon, People's Church, *Off. Sec.*
 104. Mrs. Magdaline Abbott, East Cong. Church, *Fin. Sec.*
 Marjorie Devereaux, East Cong. Church, *Pastor's Sec.*
 Violet Detwiler, East Cong. Church, *Dir. R.E.*
 105. Mrs. Elsie Johnson Stroup, Park Cong. Church, *Min. Asst.*
 Mrs. Harvey J. Bisbee, Park Cong. Church, *Min. Asst.*
 Mabel Righter, Park Cong. Church, *Fin. Sec.*
 Jane Otte, Park Cong. Church, *Pastor's Sec.*

107. Mrs. George R. Walcott, Second Cong. Church, *Min. Asst.*
 109. Mrs. Esther Thomas, 756 Paris, S.E., *Ch. Sec.*
 124. Bessie Mansfield, 201 Seward St., *Dir. R.E.*
 129. Mrs. R. H. Van Order, 1st Cong. Church, Jackson, *Pastor's Sec.*
 131. Mrs. Joel A. Seward, Jr., 1st Cong. Church, *Min. Asst.*
 Leila Mead, 1st Cong. Church, *Sec.*
 Dr. H. Lewis Batts, 1st Cong. Church, *Min. to Stud.*
 141. Mrs. Rosamond Chaffee, 2209 Sunnyside, *Ch. Sec.*
 142. Irene Kautz, 3526 W. Saginaw St., *Sec.*
 151. Mrs. P. H. Clark, 109 N. Harrison St., *Sec.*
 163. Winona G. Arriek, 1st Cong. Church, *Min. of R.E.*
 Mr. Theodore Cook, 1st Cong. Church, *Min. of Music.*
 Mrs. J. H. Iverson, 1st Cong. Church, *Fin. Sec.*
 177. Mrs. W. F. Noble, 522 Clark St., *Fin. Sec.*
 183. Mr. Charles A. Wilson, 173 W. Rundell, *Min. of Music.*
 Mrs. L. I. Scott, 122 N. Johnson, *Dir. R.E.*
 Bernice J. Brandt, Auburn Heights, *Ch. Sec.*
 184. Mrs. Norma Smith, 6370 Lakeshore Drive, *Sec.*
 200. Lou Ann Albright, 15096 Muirland, Detroit, Zone 21, *Sec. & Children's Worker.*
 201. Mrs. Frank F. Kleinfeld, 1336 Owen St., *Sec.*
 204. Mrs. Fred Lahr, 2305 Young Pl., *Ch. Sec.*
 208. Mrs. Katherine Smith, Saranac, *Dir. R.E.*
 237. De Lores Borroughs, 816 Orange St., *Sec.*

MIDDLE ATLANTIC

3. Nettie K. DeFreitas, 1028 Connecticut Ave., N.W., *Pastor's Sec.*
 4. Evelyn D. Smith, 3536 13th St., N.W., *Off. Sec.*
 Mrs. Beatrice L. Myers, 3631 Jenifer St. N.W., *Ch. Matron.*
 7. Mrs. Eleanor D. Peel, 1410 Columbia Rd., N.W., Zone 9, *Sec.*
 25. Doris Lindstedt, 17 Palm St., *Ch. My. & Visitor.*
 27. A. Hart, 279 Fourth Ave., *R.E. Worker, part-time.*
 33. Ruth Martin, 216 Ridgwood Ave., *Off. Sec.*
 Mrs. R. S. Perry, 83 Winsor Pl., *Asst. Treas.*
 49. Vivian Stranahan, 20 Condit Ter., W. Orange, *Dir. R.E.*
 51. Ethel M. Booder, 80 Christopher St., *Assoc. R.E.*
 Mrs. Frances Rogers, 462 N. Grove St., East Orange, *Sec.*
 52. Mrs. Robert F. Roehr, 19 Belvedere Pl., *Sec.*
 55. Mrs. A. L. Richardson, 22 Mountainview Ave., Zone 10, *Sec.*
 59. Mrs. Geo. H. Sayers, 129 Westervelt Pl., *Sec.*
 Mrs. C. Lakefield, 30 Accension St., *Ch. Sec.*

MINNESOTA

36. Frances Collins, 2426 E. Fourth St., *Dir. R.E.*
 Mrs. H. G. Manley, 2426 E. Fourth St., *Ch. Sec.*
 43. Mable Hanson, 708 S. Union, *Sec.*
 87. Mary Alice Beck, 500 Eighth Ave., S.E., *Dir. Y.P. Work.*
 Mrs. Katherine Deiman, 618 Seventh Ave., S.E., *Pastor's Sec.*
 Catherine West, 3905 Lyndale Ave., *Dir. R.E.*
 92. Mrs. L. N. Gausted, 215 S.E. Cecil St., Zone 14, *Ch. Sec.*
 Mrs. M. Hodson, 3923 Girard Ave., N., Y.P. *Dir.*
 93. Mrs. R. D. Brackett, 5240 Second Ave., S., Zone 9, *Youth Dir.*
 Mrs. A. S. Nyberg, 5505 Wentworth Ave., Zone 9, *Pastor's Sec.*
 96. Mrs. H. W. Froehlich, Plaza Hotel, *Min. Asst.*
 97. Mrs. Mathew E. Anderson, 4109 Garfield Ave., June 8, *Parish Visitor.*
 Mrs. Oz Black, 5121 Halifax Ave., Zone 10 Y.P. *Dir.*

MINNESOTA (Continued)

- Hazel Fraker, 2435 Girard Ave., Zone 5, *Sec. & Asst. Treas.*
 Martha Lobeck, 519-13th Ave., S.E., Zone 14, *Off. Sec.*
 123. Mrs. E. L. Askren, 618 S. W. Third, *Min. Asst.*
 129. Mrs. J. H. Black, Texas & W. Lake St., *Dir. R.E.*
 141. Frances Myers, 2129 Commonwealth Ave., *Dir. R.E.*
 172. Mary E. Curtis, 362 Wilson St., *Ch. Sec.*

MISSOURI

16. Mrs. Florence Cell, 4410 Oak St., *Ch. Sec.*
 17. Mrs. Emma Bostwick, 1471 E. 66th Ter.
 Mrs. Ann Kammer, 532 Maple Blvd.
 32. Elizabeth Cottle, 6501 Wydown Blvd., Zone 5, *Ch. Sec.*
 37. Esther Duebbert, 5441 Cabanne, *Ch. Sec.*
 Mrs. G. M. Browne, 7019 Arcadia, *Minister's Sec.*
 Mrs. E. B. Langenberg, 223 E. Adams Ave., *Hostess.*
 40. Esther Carlson, Y.W.C.A. Residence, *Ch. Sec.*
 43. Mrs. G. W. Fitz-Hugh, 709 Greeley Ave., *Ch. Sec.*

MONTANA

8. Mrs. Carol Townsend, 741 Miles Ave., *Min. Sec.*
 28. Mrs. Jane Thompson, 2900 Second Ave., *Off. Sec.*

NEBRASKA

76. Mrs. Margaret M. Anderson, 20th & D Sts., Zone 2, *Pastor's Asst.*
 Yvonne M. Schroeder, 20th & D Sts., Zone 2, *Off. Asst.*
 95. Mrs. C. K. Ross, 421 S. 36th St., Zone 3, *Dir. R.E.*
 Alma G. Baker, 3123 N. 60th, *Pastor's Sec.*

NEW HAMPSHIRE

4. Edna Reeder, *Dir. R.E.*
 37. Dorothy W. Pease, South Cong. Ch., *Dir. R.E.*
 83. Mrs. Esther Grover, E. Wheelock St., *Dir. R.E.*
 100. Ruth V. Lord, 6 McGrath St., *Dir. R.E.*
 112. Carol J. Stiffer, First Cong. Ch., *Asst.*
 113. Barbara Eaton, 1054 Cillely Rd., *Sec.*
 123. Kathryn Brigham, 30 Abbott St., *Sec.*
 150. Mrs. Laura Sumner, 240 Middle St., *Dir. R.E.*

NEW YORK

18. Ellen M. Lane, 30 Main St., *Dir. R.E.*
 26. Mrs. Mildred Knox, 280 Bronxville Rd., *Ch. Sec.*
 29. Carol Brundage, 278 Bryant St., *Ch. Sec.*
 81. Mrs. Esther Johnson, The Park Church, *Ch. Sec.*
 Miriam Bellville, The Park Church, *Dir. R.E.*
 112. Mrs. Leonard Crissey, 410 Lakeview Ave., *Dir. R.E.*
 137. Katherine Sill, 191 Allen St., *Ch. Sec.*
 148. Mrs. John P. Banning, 11 Ridgeway St., *Ch. Sec.*
 149. Mrs. Harold Goulding, 284 S. Columbus Ave., *Ch. Sec.*
 164. Carrie E. Wood, 368 Willis Ave., Zone 54.
 167. Julia Logan, 350 Clinton Ave., Zone 5, *Ch. Visitor.*
 Mrs. Mary C. Fackre, 350 Clinton Ave., Zone 5, *Ch. Sec.*
 171. Mrs. Frank Strickland, 451 E. 18th St., *Fin. Sec.*
 Mrs. Vaughan Ramsey, 451 E. 18th St., *Ch. Sec.*
 Edith T. Mawer, 451 E. 18th St., *Ch. Sec.*
 176. Lucy McCoy, 367 A Quincy St., *Ch. Sec.*
 177. Mrs. Emily L. Bassett, 948 E. Eighth St., *Ch. Visitor.*
 181. Beatrice M. Loennecke, 75 Hieks St., Zone 2, *Ch. Sec. & Reg.*
 Mrs. James L. Goodwin, 75 Hieks St., Zone 2, *Soc. Ser. Worker.*

184. Eleanor Petty, 263 President St., Zone 31, *Soc. Worker.*
 Jean Zetzer, 263 President St., Zone 31, *Off. Sec.*
 186. Frances Chamberlin, 211 West 56th St., *Min. Sec.*
 189. Mrs. Gwendolyn Rawlins, 101 W. 130th St., *Off. Sec.*
 193. Mrs. Malcolm L. Long, 40-45 Hampton St., *Elmhurst, Ch. Sec.*
 194. Mrs. Harold F. Shotton, Church in the Gardens, *Ch. Sec.*
 201. Robert Davis, 8512 123rd St., *Dir. Y.P. Activities.*
 Mrs. Charlotte Menes, 8555 111th St., *Pastor's Sec.*
 Mrs. William Lomax, 8526 115th St., *Fin. Sec.*
 266. Warren Howell, 1100 S. Goodman St., *Stud. Asst.*
 268. Mrs. Richard M. Clough, 12 Ormond St., *Ch. Sec.*
 280. Marion H. Sargent, 7 Lockwood Rd., *Dir. R.E.*
 305. B. R. Higgins, 265 McLennan Ave., Zone 5, *Ch. Sec. & Children's Worker.*
 309. Mrs. Edwin D. Hovey, 140 Winthrop Rd., Zone 6, *Pastor's Sec.*
 318. Sally V. Burritt, 719 Mulberry St., Zone 4, *Ch. Sec.*
 325. Geralkine Holly, 70 W. Court St., *Sec.*
 332. Mrs. Scott Swinellart, R.D. 1, *Dir. R.E.*
 338. Marjorie Curtis, 421 S. Lexington Ave., *Dir. R.E.*
 Mrs. Stanley E. Ames, 149 Davis Ave., *Sec.*
 339. Mrs. Thomas Brennan, 21 Ridgeview Ave., *Pastor's Sec. & Gen. Asst.*

OHIO

1. Mrs. Gladys Blackmore, 119 Merriman Rd., Zone 3, *Sec.*
 Mrs. Helen L. Gault, 46 Hurlburt Ave., Zone 3, *Treas.*
 2. Mrs. Harry Nicholson, 501 W. Market St., Zone 3, *Dir. Chr. Ed.*
 Florence Sheard, 501 W. Market St., Zone 3, *Ch. Sec.*
 Mrs. Marshall G. Reid, 501 W. Market St., Zone 3, *Asst. Ch. Sec.*
 51. Magdalene Baldauf, 3244 Glendora Ave., Zone 20, *Dir. R.E.*
 62. Mrs. Kenneth Foote, 86 E. Schaaf Rd., Zone 9, *Pastor's Asst.*
 67. Mrs. C. L. Stevens, 1813 Page Ave., Zone 12, *Min. Asst.*
 70. Louise Harper, 9606 Euclid Ave., Zone 6, *Dir. R.E.*
 Mrs. Laila E. Weeks, 9606 Euclid Ave., Zone 6, *Ch. Sec.*
 71. Mrs. June E. West, 12933 Clifton Blvd., Lakewood 7, *Parish Visitor.*
 Dorothy Gilbert, 3653 W. 47th Pl., *Pastor's Sec.*
 74. Mrs. Phyllis Overstreet, 10202 Lake Ave., Lakewood 7, *Ch. Sec.*
 76. Mrs. W. B. Oatman, 1375 W. Clifton Blvd., Zone 7, *Sec.*
 Mrs. Dugald Black, 1375 W. Clifton Blvd., *Asst. Sec.*
 82. Jeanne Dales, 2592 W. 14th St., Zone 13, *Sec.*
 Mrs. Emma M. Russell, 2592 W. 14th St., Zone 13, *Sec. Em.*
 83. Ruth Morrison, Coventry & Weymouth Rds., Zone 20, *Dir. R.E.*
 Gertrude Coon, 2924 E. 132nd St., Zone 20, *Pastor's Sec.*
 Alice Raquet, 1820 Page Ave., Zone 12, *Asst. Sec.*
 84. Laura K. (Mrs. H. D.) Pratt, 2567 Eaton Rd., Zone 18, *Pastor's Sec.*
 89. Mrs. Laban Murray, 416 E. Dunedin Rd., Zone 8, *Min. Asst.*
 Anne Burgess, 272 S. Drexel Ave., Zone 9, *Pastor's Asst.*
 96. Mrs. Dora Young, 273 Broad St., *Fin. Sec.*
 107. Victor Cross, Boncbrake Seminary, Zone 6, *Jr. Ch. Pastor.*
 108. Virginia Webber, 76 W. Norman Ave., Zone 5, *Com. Worker.*

OHIO (Continued)

113. Roberta Leslie, 5115 Fowler Ave., Cleveland 4, *Dir. R.E.*
 119. Elizabeth M. Rich, 209 Court St., *Ch. Asst.*
 182. Mrs. Arthur Davey, 417 Georgia Ave., *Sec.*
 Mrs. H. F. Johnston, 909 10th St., *Pr., Bd. of Deaconesses.*
 200. Mrs. Orleta Demuth, 709 E. Smith Rd., *Dir. R.E.*
 230. Ruth L. Sprague, 58 E. College St., *Dir. R.E.*
 Ruth E. Mason, 58 E. College St., *Ch. Sec.*
 236. Mrs. Merton Henrice, 26 Orchard Gr., *Pastor's Sec.*
 241. M. K. Sigler, 711 W. High St., *Fin. Sec.*
 254. Jean B. Littlejohn, 723 E. Spruce St., *Parish Worker & Dir. R.E.*
 264. Mrs. Elva Warrner, 2005 Camp St., *Sec.*
 274. Mrs. F. W. Swaney, 502 S. Broadway, *Fin. Sec.*
 275. Mrs. John Adler, 1st Cong. Chr. Church, *Off. Sec.*
 283. Helen Schroeder, *Nursery Supt.*
 285. Mrs. Margaret B. Moneymaker, 1350 Yates St., *Zone 8, Parish Visitor & Fin. Sec.*
 Elizabeth McGuffie, 410 Prescott St., *Zone 2, Min. Ed.*
 Elizabeth Durbin, 517 Lowell Dr., *Zone 10, Ch. Sec.*
 286. Florence Coover, Park Cong. Church, *Rec. Dir. for Youth.*
 Kenneth Gill, Park Cong. Church, *Coach & Athletic Dir. for Boys.*
 287. Marion VanHorne, 4128 N. Haven Ave., *Zone 12, Dir. R.E.*
 291. Mrs. Robert Butler, 2013 Lawrence Ave., *Zone 6, Ch. Sec.*
 Mrs. Raymond Green, 2013 Lawrence Ave., *Zone 6, Genl. Asst.*
 294. Bertha H. Juell, 120 S. Market St., *Dir. Chr. Ed.*
 330. Ethyl M. Wolfe, 405 Woodlawn Ave., *Dir. R.E. & Asst. Min.*

OKLAHOMA (White)

18. Mrs. L. C. Pierce, 829 N.W. 13th, *Zone 6, Sec.*

OREGON

10. Mrs. Herbert S. Herd, 330½ N. 21st St., *Dir. R.E.*
 Mrs. H. E. Atwood, 1010 N. 10th St., *Corvallis, Pastor's Sec.*
 13. Mrs. Wilma J. Atkin, 490 13th Ave., *E., Eugene, Ch. Sec.*
 Mrs. Mary K. Williamson, 490 13th Ave., *E., Eugene, Stud. Worker.*
 27. Mrs. Ethel P. Bolton, 509 Washington St., *Fin. Sec.*
 30. Miss Frances B. Clapp, 1126 S.W. Park Ave., *Zone 5, Ch. Asst.*
 Mrs. H. H. Huddle, 1126 S.W. Park Ave., *Zone 5, Dir. Alameda Center.*
 Mrs. Mary Hazelle, 1126 S.W. Park Ave., *Zone 5, Fin. Sec.*

PENNSYLVANIA

62. Mrs. Gertrude L. Mochler, 5428 Akron St., *Pastor's Sec.*
 65. Evelyn Blackburn, *Pastor's Sec.*
 77. Dale Kirsopp, 620 Smithfield St., *Pastor's Sec.*

PUERTO RICO

- Dalila Banch, *Concordia 27, Ponce, My.*
 5. Maria Robles, *Fajardo, My.*

RHODE ISLAND

2. Hubert F. Hill, *Y.M.C.A., Dir. R.E.*
 7. Jean Brindle, 100 Sefton Dr., *Edgewood 5, Ch. Sec.*
 18. Mrs. Walter Coupe, 75 Daniels St., *Ch. Sec.*
 20. Bessie P. Hawkins, 52 Hancock St., *Sec. Pastor's Asst.*
 23. Elsie B. Simmons, 300 Weybosset St., *Dir. R.E.*

26. Ruth E. Cameron, 250 Waterman St., *Dir. R.E.*
 Mrs. Evelyn T. Jackson, 162 Laurel Ave., *Sec. to Min.*
 27. Mrs. Henry A. Lamson, 213 Wendell Rd., *Lakewood, Ch. Sec.*

SOUTH DAKOTA

125. Margaret Clark, *Ch. Sec.*
 139. Chloe Johnson, 721 N. Indiana Ave., *Ch. Sec.*
 Alice E. Murphy, 508 W. 14th St., *Dir. R.E.*

SOUTHERN CONVENTION

73. Mrs. Francis H. Wise, 2215 48th St., *Copeland Park, Dir. R.E.*

TENNESSEE (Colored)

7. Pearl Blackburn, 480 N. Fourth St., *Soc. Worker.*
 8. E. N. Roberts, 1626 W. Chestnut St., *Soc. Worker.*

TEXAS (White)

3. Mrs. Regal E. Murray, 5726 Vickery Blvd., *Dallas 6, Ch. Sec.*

VERMONT

25. Adelaide Hartpence, 100 S. Union St., *Asst. to Min. & Dir. R.E.*
 Mrs. Cora Prior, 38 Converse St., *Exec. Sec.*
 103. Mrs. Frank G. Pierce, 8 Hubbard St., *Pastor's Sec.*
 136. Mrs. Verna Greene, *Pastor's Sec.*
 Mrs. Harry A. Hart, *Dir. Prim. & Jr. S.S.*
 196. Mary E. Vaughan, *Gen. Asst.*

WASHINGTON

7. Mrs. Glenn M. Satchwell, 927 15th Ave., *R.E.*
 78. Mrs. J. B. Finnell, 1114 S. Central, *Of. Sec.*
 99. Severt Skotheim, 9810 California Ave., *Dir. Recreation.*
 Virginia Latta, 4604 Brace Pt. Dr., *Assoc. Dir. Recreation.*
 106. Mrs. Virginia B. Bonnar, 509 10th Ave., *N. Youth Dir.*
 107. Harold U. Smith, 1005 E. Roy, *Exec. Sec.*
 Louise Triplett, 5212 22nd N.E., *Ed. Dr.*
 Marguerite Jorgenson, 3233 W. 61st St., *Ch. Sec.*
 Mrs. Juanita Hubert, 505 E. Denny, *Girls' Dir.*
 109. Mrs. Albert H. Adams, E. 43rd and Brooklyn, *Of. Sec.*
 113. May Race, S. 320 Brown St., *Ch. Sec.*
 122. C. C. Hume, R. 5, Box 294, *Fin. Sec.*
 Mrs. Clare Wade, 502 N. 11th, *Zone 3, Pastor's Sec.*
 141. Meade Elliott, 915 S. 25th Ave., *Dir. R.E.*

WISCONSIN

6. Hazel Conn, 220 E. Washington St., *Ch. Sec.*
 12. Mrs. A. M. Mitchell, Turtle Ridge, *Pastor's Sec.*
 13. Mrs. Bertha Bedell, R. 3, *Pastor's Sec.*
 40. Mrs. W. D. Sheenan, 1726 Main St., *Ch. Sec.*
 66. Mrs. Kate Sizer, 716 S. Madison St., *Ch. Sec.*
 84. Mrs. Laura Ramsey, 905 Case St., *Dir. R.E. & Sec.*
 95. Nadine Butler, 1609 University Ave., *Zone 5, Ch. Sec.*
 Mrs. Edwin Nylen, 1609 University Ave., *Zone 5, Dir. R.E.*
 107. Mrs. M. A. Bussentz, 2129 E. Kenwood, *Ch. Asst.*
 Mrs. Maude Irwin, 836 N. 20th St., *Zone 3, Ch. Sec.*
 108. Mrs. E. A. Branch, 2436 N. 29th St., *Zone 10, Pastor's Sec.*
 109. Mrs. Orville Radke, 3801 N. Newhall, *Ch. Sec.*
 122. Myrtle Hollestad, 225 Cherry Ave., *Ch. Sec.*
 155. Mrs. Clara Arena, 1919 N. Seventh St., *Ch. Sec.*
 187. Mrs. G. W. Spalding, 1511 Church St., *Zone 13, Ch. Sec.*

WYOMING

3. Mrs. Bonnie Kelly, 3700 Central, *Sec.*

MISSIONARIES OF THE AMERICAN BOARD OF COMMISSIONERS FOR FOREIGN MISSIONS

Missionary and Location	Ord.	App.	Missionary and Location	Ord.	App.
Abraham, Rev. & Mrs. Ralph L., Groutville, c.	'14	'14	Galt, Rev. & Mrs. Elmer W., Paoting, p.	'09	'09
Armstrong, Miss Susan E., Foochow, p.	'21	'21	Garman, Rev. & Mrs. Clark P., Tokyo, k.	'06	'05
Atwood, Miss Hazel M., (R.N.), Foochow, p.	'21	'21	Gilbert, Rev. & Mrs. Lewis L., Jr., Tungshien, p.	'30	'29
Bailey, Miss Hazel F., Peking, p.	'19	'19	Gillett, Rev. (Ed.D.) & Mrs. Clarence S., Kyoto, k.	'21	'21
Ballou, Rev. & Mrs. Earle H., Peking, p.	'16	'15	Gillette, Dr. (M.D.) Charles L., Pagoda Anchor- age, p.		'12
Beals, Charlotte W. (Mrs. K. Tasker), (R.N.), Madura, d.		'44	Greene, Miss Olive, Izmir, t.		'14
Birge, Rev. (Ph.D.) & Mrs. J. K., Istanbul, t.	'14	'14	Haas, Dr. (M.D.) & Mrs. Cyril H., Adana, t.		'10
Blake, Rev. & Mrs. Everett C., Izmir, t.	'27	'28	Hack, Mrs. Richard B., Mt. Silinda, g.		'22
Block, Mrs. Emily R., Talas, t.		'20	Hammaker, Miss Margaret G., Sholapur, e.		'25
Bookwalter, Miss Lulu G., Manipay, f.		'10	Harley, Miss Isabelle, Thessaloniki, n.		'11
Boynton, Miss Grace M., Chengtu, p.		'19	Harris, Miss Gertrude, Ahmednagar, e.		'10
Breneman, Miss Charlotte M., Inanda, c.		'40	Harrison, Rev. (Ph.D.) & Mrs. M. H., Banga- lore, d.	'22	'18
Brewster, Rev. & Mrs. J. Riggs, Athens, n.	'11	'10	flausske, Mr. & Mrs. Albert C., Techow, p.		'20
Brokenshire, Dr. (M.D.) Herbert C., Davao, v.		'37	Heineman, Rev. Charles P., Pasumalai, d.	'44	'41
Brown, Miss Miriam D., Madura, d.		'07	Helton, Miss Anna Mae, Istanbul, t.		'44
Bruce, Miss Clara H., Ahmednagar, c.		'11	Hemingway, Miss Isabel. (R.N.), Taiku, p.		'37
Bruecker, Mr. (Ph.D.) & Mrs. K. Robert, Adams, c.		'38	Hess, Rev. & Mrs. James M., Madura, d.	'12	'15
Buck, Miss Theresa R., (R.N.), Mt. Silinda, g.		'18	Hibbard, Miss Esther L., (Ph.D.), Kyoto, k.		'29
Buell, Miss Constance, Tientsin, p.		'38	Hibbard, Miss Saisie A., (R.N.), Gaziantep, t.		'44
Bunker, Rev. & Mrs. Sydney K., Vaddukoddai, f.		'31	Hinman, Miss Margaret, Izmir, t.		'19
Burr, Miss Leona L., Shaowu, p.		'19	Hoath, Miss Dorothy S., (R.N.), Madura, d.		'44
Carleton, Rev. (Ph.D.) & Mrs. Alford, Aleppo, l.	'30	'24	Hollenbeck, Mrs. Henry S., (R.N.), Sachikela, h.		'30
Carter, Miss Minnie E., Inanda, c.		'15	Horn, Miss Josie E., Fenchow, p.		'15
Cary, Miss Alice E., Honolulu, T. H., k.		'17	Houston, Miss Lyda S., Yangkow, p.		'24
Cary, Rev. & Mrs. Frank, Davao, P. I., k.		'16	Hubbard, Rev. (D.D.) & Mrs. Hugh W., Paot- ing, p.	'13	'12
Cassen, Rev. & Mrs. Paul M., Sirur, e.	'23	'36	Huggins, Miss Alice M., Tungshien, p.		'17
Chandler, Miss Gertrude E., Aruppukottai, d.		'08	Huggins, Miss Mabel I., Peking, p.		'13
Chandler, Rev. & Mrs. Robert E., Tientsin, p.	'10	'10	Hume, Dr. (M.D.), & Mrs. Walter F., Wai, e.		'19
Childs, Rev. (Ph.D.) & Mrs. Gladwyn M., Dondi, h.	'23	'22	Hunter, Rev. & Mrs. James A., Tungshien, p.	'19	'19
Christian, Mr. & Mrs. Leonard J., Foochow, p.		'10	Hurlbut, Miss Mary W., Sachikela, h.		'23
Christofersen, Rev. & Mrs. Arthur F., Ifafa, c.	'15	'15	Husted, Miss Edith E., Kodaikanal, d.		'16
Clark, Miss Frances B. (Mts.D.), Kyoto, k.		'18	Ingle, Miss I. Mary, Thessaloniki, n.		'36
Clark, Miss Lucy K., Uduvil, f.		'14	Isely, Rev. & Mrs. Merrill N., Gaziantep, t.	'20	'19
Cobb, Rev. (D.D.) & Mrs. Edward S., Iiyoto, k.	'04	'04	Jacobs, Miss Jennie, (R.N.), Foochow, p.		'24
Coles, Mr. & Mrs. Samuel B., Galangue, h.		'22	Kelley, Miss Anne B., Peking, p.		'18
Compton, Mr. & Mrs. Carl C., Thessaloniki, n.		'17	Lang, Miss Ellen B., (R.N.), d.		'44
Cooke, Miss Alma L., (M.D.), Techow, p.		'20	Lanktree, Miss Lucy B., Ingtau, p.		'21
Cowles, Miss Ruth C., (R.N.), Johannesburg, c.		'24	Laubach, Rev. (Ph.D.) & Mrs. Frank C., Dansa- lan, v.	'14	'13
Craig, Miss Ivy E., Chikore, k.		'19	Lawrence, Dr. (M.D.) & Mrs. William T., Mt. Silinda, g.		'00
Crew, Miss Angie, Kobe, k.		'22	Lawson, Mr. & Mrs. James H., Madura, d.		'11
Crosby, Miss E. Marie, Dondi, h.		'27	Leete, Rev. William R., Shanghai, p.	'12	'11
Cross, Miss Laura B., Peking, p.		'20	Leger, Rev. (Ph.D.) & Mrs. Samuel H., Shaowu, p.		'16
Cross, Rev. & Mrs. Rowland M., Tungshien, p.	'17	'16	Leslie, Mrs. Elvesta T., Istanbul, a.		'13
Curtis, Miss Edith, Kobe, k.		'10	Lindsley, Miss Alice P., Scutari, t.		'28
Dart, Mr. & Mrs. F. Sidney, Dondi, h.		'03	Lockwood, Mr. & Mrs. Edson C., Vaddukoddai, f.		'27
DeForest, Miss Charlotte B., (L.H.D.), Kobe, k.		'20	Long, Rev. & Mrs. Loy L., Ahmednagar, e.	'36	'30
De Vargas, Mr. (Ph.D.) & Mrs. Philippe, Pek- ing, p.		'19	Long, Miss Mabel E., Ellenico, n.		'20
Dewey, Dr. (M.D.) & Mrs. (R.N.) Albert W., Gaziantep, t.		'05	Lorbeer, Mr. & Mrs. Lloyd L., Pasumalai, d.		'15
Dewey, Miss Diantha, Mardin, t.		'27	Lovatt, Miss Ethel, (R.N.), Tungshien, p.		'40
Dibble, Miss (Rev.) Lauretta A., Galangue, h.	'27	'28	Lowrey, Miss Edna, Maeao, p.		'07
Dille, Rev. & Mrs. Carl R., Chiesso, h.		'38	Lucas, Miss Gladys M., Scutari, t.		'32
Dizney, Miss Helen, (R.N.), Techow, p.		'20	Lyman, Miss Evelyn M., Mt. Silinda, g.		'38
Douglass, Miss Edith L., Sofia, u.		'11	Lyons, Miss Lucia E., Techow, p.		'05
Dow, Miss Margaret, Peking, p.		'19	Malcolm, Miss Florence C., Chiesso, h.		'28
Downs, Rev. & Mrs. Darley, Dansalan, P. I., k.	'16	'19	Marsh, Rev. & Mrs. John S., Mt. Silinda, g.	'25	'26
Dutton, Rev. & Mrs. Philip D., Taiku, p.	'16	'19	Martin, Rev. & Mrs. Azel A., Dindigul, d.	'14	'15
Dwight, Miss Adelaide S., Talas, t.		'02	Martin, Rev. & Mrs. Harry S., Tungshien, p.	'08	'09
Dyer, Miss Lora G., (M.D.), Foochow, p.		'15	Martin, Miss Jessie E., Istanbul, a.		'20
Dysart, Rev. & Mrs. John P., Chikore, g.		'10	Mathews, Rev. (D.D.) & Mrs. Harold S., Fen- chow, p.	'20	'21
Eddy, Miss Sylvia T., (R.N.), Talas, t.		'24	Maxwell, Mrs. Katherine S., Durban, c.		'05
Edwards, Rev. & Mrs. James F., Poona, e.		'14	Maynard, Rev. & Mrs. Harrison A., Beirut, l.	'08	'08
Ennis, Rev. (D.D.) & Mrs. Merlin W., Sach- ikela, h.		'03	McClure, Rev. & Mrs. Robert W., Foochow, p.	'14	'15
Fairbank, Rev. & Mrs. Robert W., Sholapur, c.	'26	'26	McElroy, Miss (Rev., Ph.D.) Katharine L., Athens, n.		'30
Fanning, Miss Katherine F., Tottori, k.		'36	McKinley, Rev. & Mrs. James F., Dumaguete, v.	'25	'30
Faurot, Mr. Albert L., Shaowu, p.		'01	McKnight, Rev. & Mrs. William Q., Nakat- suyama, k.	'19	'19
Fenenga, Miss Agnes, Aleppo, l.		'17	McMillan, Dr. (M.D.) & Mrs. Aaron M., Ga- langue, h.		'29
Field, Miss Sarah M., Kobe, k.		'24			
Fletcher, Miss Katherine O., Scutari, a.		'12			
Flint, Mr. & Mrs. Edgar M., Madura, d.		'11			
Fowle, Mr. & Mrs. Luther R., Istanbul, a.		'11			

Missionary and Location		Ord.	App.	Missionary and Location		Ord.	App.
Meacham, Rev. & Mrs. Frank T., Mt. Silinda, <i>g</i>		'17	'21	Smith, Miss Helen H., Ingtau, <i>p</i>			'28
Meebold, Miss Louise M., Fenchow, <i>p</i>		'20	'20	Stanley, Rev. (D.D.) & Mrs. Charles A., Tsinan, <i>p</i>		'04	'04
Merrill, Miss Gertrude H., (R.N.), Chikore, <i>g</i>		'22	'24	Stanton, Mr. & Mrs. Lawrence L., Guadalajara, <i>s</i>			'44
Merrill, Miss Katharine, Matsuyama, <i>k</i>		'24	'20	Stiek, Rev. & Mrs. Henry A., Adams, <i>c</i>			'11
Minto, Miss Una J., Bailundo, <i>p</i>		'20	'28	Stoltzfus, Rev. & Mrs. Benjamin F., Sofia, <i>u</i>		'18	'25
Mix, Miss Katherine, (R.N.), Wai, <i>e</i>		'28	'15	Stowe, Miss Grace H., Kobe, <i>k</i>			'07
Moran, Rev. & Mrs. Sherwood F., Osaka, <i>k</i>		'16	'12	Stowe, Miss Mary E., Kobe, <i>k</i>			'07
Morley, Miss Bertha B., Thessaloniki, <i>n</i>			'18	Strong, Rev. & Mrs. Robbins, Tientsin, <i>p</i>			'40
Moulton, Rev. & Mrs. Joseph L., Vadala, <i>e</i>		'18	'18	Swart, Rev. & Mrs. Winfield Q., Ahmednagar, <i>c</i>			'26
Murphy, Miss Alice E., Tehchow, <i>p</i>			'25	Taylor, Dr. (M.D.) & Mrs. Alan B., Durban, <i>c</i>			'21
Nelson, Miss Valley L., (R.N.), Tehchow, <i>p</i>			'24	Taylor, Rev. (D.D.) & Mrs. James D., Johannesburg, <i>c</i>		'99	'99
Nichols, Rev. & Mrs. Edward G., Batlagundu, <i>d</i>		'28	'31	Thelin, Mr. & Mrs. Guy A., Tsingloh, <i>p</i>			'23
Nicholson, Miss Olive E., Madura, <i>d</i>			'29	Thomas, Miss Eunice T., Shaowu, <i>p</i>			'18
Nilson, Rev. & Mrs. Paul E., Talas, <i>t</i>		'18	'18	Thomas, Mr. & Mrs. G. Ross, Bombay, <i>e</i>			'27
Nolting, Rev. & Mrs. Edward L., Madura, <i>d</i>		'16	'16	Thomas, Dr. (M.D.) & Mrs. Horace S., Madura, <i>d</i>			'28
Noreen, Miss Emma B., (R.N.), Fenchow, <i>p</i>			'26	Thomas, Miss Mary, (R.N.), Bailundo, <i>h</i>			'27
Norton, Miss Harriet C., Aleppo, <i>l</i>			'05	Thompson, Miss E. Frances, Dumagete, <i>v</i>			'37
Nute, Dr. (M.D.) & Mrs. William L., Talas, <i>t</i>			'09	Tong, Rev. & Mrs. Walter C., Davao, <i>v</i>		'31	'31
Orner, Mr. & Mrs. Arthur J., Chikore, <i>g</i>			'14	Topping, Rev. & Mrs. William H., Foochow, <i>p</i>		'16	'18
Parnelee, Miss Ruth A., (M.D.), Athens, <i>n</i>			'09	Torrence, Miss Louise F., Chikore, <i>g</i>			'27
Parsons, Miss Edith F., Izmir, <i>t</i>			'14	Towle, Rev. & Mrs. Gifford H., Ahmednagar, <i>c</i>		'34	'39
Payne, Miss Jessie E., Paoting, <i>p</i>			'03	Towner, Miss C. Grace, Tarsus, <i>t</i>			'12
Phelps, Miss Theda B., (R.N.), Gaziantep, <i>t</i>			'11	Van Kirk, Miss Ruth E., Tientsin, <i>p</i>			'19
Phillips, Rev. (Ph.D.) & Mrs. Ray E., Johannesburg, <i>c</i>		'17	'17	Walker, Miss Nellie M., Adams, <i>c</i>			'26
Picken, Miss L. Lillian, Satara, <i>e</i>			'14	Waln, Rev. & Mrs. Duane V., Chilasso, <i>h</i>		'27	'28
Porter, Rev. (L.H.D., D.D.) & Mrs. Lucius C., Peking, <i>p</i>		'08	'08	Wald, Miss Laura D., Shaowu, <i>p</i>			'14
Preusse, Miss (Rev.) Edith F., Ahmednagar, <i>e</i>			'44	Ward, Miss Mary I., Izmir, <i>t</i>			'00
Putney, Miss Ethel W., Istanbul, <i>a</i>			'09	Ward, Rev. & Mrs. (R.N.) Philip H., Beirut, <i>l</i>		'39	'43
Pye, Miss Gertrude C., Fenchow, <i>p</i>			'09	Warren, Rev. & Mrs. Charles M., Kwoto, <i>k</i>		'02	'02
Reed, Miss Alice C., Tehchow, <i>p</i>			'16	Webb, Rev. & Mrs. Richard S., Bailundo, <i>h</i>		'27	'29
Ridley, Miss Florence M., (R.N.), Wai, <i>e</i>			'28	Webb, Mr. & Mrs. William D., Mt. Silinda, <i>g</i>		'40	'44
Riggs, Rev. & Mrs. Charles H., Chengtu, <i>p</i>		'23	'14	Whitaker, Rev. & Mrs. Robert B., Lintsing, <i>p</i>		'10	'16
Riggs, Rev. & Mrs. Charles T., Istanbul, <i>a</i>		'00	'00	White, Rev. & Mrs. Emmons E., Manamadura, <i>d</i>			'17
Riggs, Rev. & Mrs. Ernest W., Thessaloniki, <i>n</i>		'10	'10	Wilcox, Miss Katie B., Madura, <i>d</i>			'15
Riggs, Mrs. Henry H., Beirut, <i>l</i>			'19	Wilder, Dr. (M.D.) & Mrs. Edward W., Madura, <i>d</i>			'21
Rinden, Rev. (Ph.D.) & Mrs. Arthur O., Dionghloh, <i>p</i>		'26	'26	Williams, Miss Gladys M., Taiku, <i>p</i>			'18
Robinson, Rev. & Mrs. Harold W., Tehchow, <i>p</i>		'16	'15	Wilson, Miss Eleanor, Kusai, Caroline Islands, <i>n</i>			'25
Robinson, Dr. (M.D.) & Mrs. Hugh L., Tungsien, <i>p</i>			'25	Wilson, Mr. (Ph.D.) & Mrs. Stanley D., Peking, <i>p</i>			'28
Rogers, Miss Miriam E., Sholapur, <i>e</i>			'37	Wood, Miss Agnes A., Inanda, <i>c</i>			'29
Saunders, Rev. & Mrs. Albert J., Madura, <i>d</i>		'06	'13	Wood, Miss E. Loleta, Ruhuri, <i>e</i>			'18
Scaff, Rev. & Mrs. Alvin H., Dansalan, <i>v</i>		'40	'40	Woodard, Mrs. William P., Osaka, <i>k</i>			'21
Scott, Miss Lavinia, Inanda, <i>c</i>			'32	Woodruff, Mrs. Alma S., Sofia, <i>u</i>			'11
Scott, Mr. (D.D.) & Mrs. Roderick, Foochow, <i>p</i>			'16	Woodward, Rev. & Mrs. Frank J., Dansalan, <i>v</i>		'11	'10
Shaw, Rev. & Mrs. Ernest T., Peking, <i>p</i>		'18	'12	Woodward, Miss Sarah E., Izmir, <i>t</i>			'29
Shepard, Dr. (M.D.) & Mrs. Lorrin A., Istanbul, <i>t</i>			'18	Woolworth, Rev. & Mrs. Wm. Sage, Jr., Tarsus, <i>t</i>			'18
Shepherd, Rev. (LL.D.) & Mrs. George W., Shaowu, <i>p</i>		'25	'25	Wright, Miss Margarita, Guadalajara, <i>s</i>			'12
Silliman, Miss Caroline, Aleppo, <i>l</i>			'08				
Smith, Miss Bertha K., Manamadura, <i>d</i>			'17				
Smith, Rev. & Mrs. E. Walter, Ingtau, <i>p</i>		'40	'40				

ASSOCIATE MISSIONARIES OF THE AMERICAN BOARD

Missionary and Location		Ord.	App.	Missionary and Location		Ord.	App.
Bingham, Rev. & Mrs. Brewster, Foochow, <i>p</i>		'35	'35	Korehagina, Dr. (M.D.) Maria, Satara, <i>e</i>			'25
Blatter, Miss Dorothy G., Istanbul, <i>t</i>		'31	'31	Maynard, Mr. & Mrs. Richard E., Tarsus, <i>t</i>			'39
Brookes, Dr. (Litt.D.) & Mrs. Edgar H., Adams, <i>c</i>		'34	'34	Phelps, Mr. & Mrs. Carl W., Kodakanal, <i>d</i>			'21
Dunning, Miss Luella M., Izmir, <i>t</i>		'44	'44	Reed, Miss Joan A., Izmir, <i>t</i>			'44
Edwards, Miss (Rev.) Grace L., Aleppo, <i>l</i>		'44	'44	Reid, Miss Charlotte B., Istanbul, <i>t</i>			'44
Fisher, Mrs. Louise Ghem, (R.N.), Satara, <i>e</i>		'34	'34	Strong, Mr. Tracy, Jr., Geneva, Switzerland			'42
Foster, Miss M. Naomi, Izmir, <i>t</i>		'44	'44	Torrey, Miss M. Beth, Dondi, <i>h</i>			'37
Keithahn, Rev. & Mrs. (M.D.) Ralph R., Bangalore, <i>d</i>		'22	'25	Tuttle, Miss Carol C., Izmir, <i>t</i>			'44

- a* Istanbul, P. O. Box 142.
- b* Portuguese East Africa.
- c* South Africa.
- d* South India.
- e* India.

- f* Ceylon.
- g* South Rhodesia, Africa.
- h* West Africa.
- i* Spain.
- k* Japan.

- l* Syria.
- m* Caucasus.
- n* Greece.
- p* China.
- q* Czechoslovakia.
- s* Mexico.
- t* Turkey.
- u* Bulgaria.
- v* Philippine Islands.
- y* Micronesia.

N. B. — As postal directions, the places named are often inadequate and subject to change. Correspondents of missionaries of the American Board are advised to send their letters, enclosed, to Foreign Department, 14 Beacon St., Boston 8, Mass.

EMERITUS MISSIONARIES OF THE AMERICAN BOARD
AND ALL OTHERS NOT NOW ACTIVE WHO HAVE SERVED
AT LEAST TWENTY-FIVE YEARS

Missionary and Location	Ord.	App.	Missionary and Location	Ord.	App.
Aiken, Rev. & Mrs. Edwin E., 372 Edgewood Ave., New Haven, Conn.	'85	'80	Galt, Rev. (D.D.) & Mrs. Howard S., 460 W. Tenth St., Claremont, Cal.	'99	'99
Allen, Miss Bertha H., 510 W. Tenth St., Claremont, Cal.	'16		Gates, Mrs. Clarence H., East Haddam, Conn.	'75	
Baird, Miss Agnes M., 620 Plymouth Rd., Claremont, Cal.	'98		Getchell, Mr. & Mrs. Dana K., 660 Mayflower Rd., Claremont, Cal.	'99	
Baldwin, Miss Jane D., 322 Lawn Ridge Rd., Orange, N. J.	'97		Goodenough, Mrs. Herbert D., Box 21, Umkomaas, Natal, So. Africa	'81	
Banning, Rev. (D.D.) & Mrs. John J., Lake Helen, Fla.	'01	'01	Gordon, Miss Annie E., 141 Somerset St., W. Ottawa, Ontario, Canada	'01	
Barker, Miss Annie M., c/o The American Board Mission, Central Post Box 142, Istanbul, Turkey	'94		Graf, Miss Johanna L., 843½ N. Main St., Springfield, Mo.	'94	
Bartlett, Mrs. Samuel C., R. F. D. 1, Norwich, Vt.	'87		Griswold, Miss Fanny E., 138 Hancock St., Auburndale, Mass.	'89	
Beals, Drs. (M.D.) Lester H. and Rose F., Mt. Hermon School, Mt. Hermon, Mass.	'01		Gulick, Rev. (D.D.) Sidney L., 2451 E. Manoa Rd., Honolulu, T. H.	'86	'87
Beard, Rev. (D.D.) & Mrs. Willard L., Century Farm, Shelton, Conn.	'94	'94	Hartwell, Miss Emily S., 1 Autumn St., Brookline, Mass.	'83	
Bell, Mrs. William C., 665 Mayflower Rd., Claremont, Cal.	'07		Haskell, Mrs. Edward B., 551 Harrison Ave., Claremont, Cal.	'04	
Bement, Miss Frances K., Porter Hall, Pilgrim Place, Claremont, Cal.	'98		Haskell, Miss Mary M., 8 Buxton Blvd., Sofia, Bulgaria	'90	
Bennett, Rev. & Mrs. H. J., 423 Walnut St., Brookline, Mass.	'01	'01	Hazen, Rev. & Mrs. William, 138 Hancock St., Auburndale, Mass.	'97	'00
Bicknell, Mrs. John, 138 Hancock St., Auburndale, Mass.	'15		Heebner, Miss Flora K., R. F. D. No. 2, Norristown, Pa.	'04	
Bissell, Miss Emily R., Porter Hall, Pilgrim Place, Claremont, Cal.	'86		Heine, Rev. Carl R., Marshall Islands Station of the American Board, Jaluit, Marshall Islands, via Japan	'06	
Bliss, Dr. (M.D.) & Mrs. Edward L., 73 S. Cedar St., Oberlin, Ohio	'92		Hemingway, Mrs. W. A., 701 Shepherd St., N. W., Washington, D. C.	'03	
Borel, Miss Lucie E., 132 La Violette, Auvener, Neuchatel, Switzerland	'99		Herrick, Rev. David S., 138 Hancock St., Auburndale, Mass.	'94	'94
Bridgman, Mrs. Clara D., R. F. D. 1, Durham, Conn.	'97		Holton, Mrs. Edward P., 3 Parker St., Newburyport, Mass.	'89	
Bunker, Rev. & Mrs. Fred R., 138 Hancock St., Auburndale, Mass.	'88	'91	Holway, Rev. & Mrs. Theodore T., Lakes Rd., R. M. D. 1, Duncan, Vancouver Island, British Columbia, Canada	'96	'01
Caldwell, Mrs. Samuel L., Box 605, Laguna Beach, Cal.	'03		Hoppin, Miss Jessie R., 1214 West Front St., Ashland, Wis.	'90	
Cary, Mrs. Otis, Morris Home, Bradford, Mass.	'78		House, Mrs. J. Henry, 130 Morningside Dr., New York, N. Y.	'72	
Channon, Mrs. Irving M., 87 Beverly Heights, Rochester 12, N. Y.	'90		Hoyt, Miss Olive S., 480 W. Sixth St., Claremont, Cal.	'02	
Chapin, Miss Abbie G., Stafford, Va.	'93		Irwin, Mrs. Herbert M., Chelsea, Quebec, Canada	'03	
Chittenden, Miss Caroline E., 3845 Fletcher Dr., Los Angeles, Cal.	'92		Jillson, Miss Jeannie L., 536 West 6th St., Claremont, Cal.	'04	
Clark, Rev. (D.D.) & Mrs. Alden H., 56 Leighton Rd., Wellesley, Mass.	'04	'04	Jones, Miss Anna B., 138 Hancock St., Auburndale, Mass.	'90	
Clark, Mrs. Charles E., 2221 Clawson Ave., Royal Oak, Mich.	'02		Knapp, Mrs. Anna J., 321 Central St., Auburndale, Mass.	'90	
Clarke, Rev. & Mrs. William P., 3720 Indiana St., Kansas City, Mo.	'91	'91	Lawrence, Mrs. Caleb W., Leonard St., Norton, Mass.	'96	
Cooper, Rev. & Mrs. William C., 492 W. Eighth St., Claremont, Cal.	'07	'09	Le Roy, Rev. & Mrs. Albert E., Braden Castle, Fla.	'01	'01
Cowles, Mrs. Amy B., 259 W. Sixth St., Claremont, Cal.	'93		Lombard, Rev. Frank A., 6 Cross St., Wellesley, Mass.	'00	'03
Cozad, Miss Gertrude, 252 W. Sixth St., Claremont, Cal.	'88		Loughridge, Miss Stella N., 1306 No. Kenmore Ave., Los Angeles, Cal.	'01	
Cushman, Miss (M.D.) Mary F., Box 342, Laconia, N. H.	'22		Lyman, Rev. & Mrs. James K., Nelson, N. H.	'12	'12
Denton, Miss Mary F., Doshisha Girls' School, Kyoto, Japan	'88		MacCallum, Rev. (D.D.) & Mrs. Frederick W., Wai, Satara Dist., India	'90	'90
Dudley, Rev. & Mrs. R. A., 86 Hancock St., Auburndale 66, Mass.	'19	'19	MacLachlan, Mrs. Alexander, "Kennarden," Hill St., Kingston, Ontario, Canada	'90	
Ewing, Mrs. Charles E., 1860 Garfield Rd., East Cleveland, Ohio	'90		McCall, Rev. & Mrs. Clarence F., R. 2, Box 512, Ashland, Ore.	'08	'30
Fairbank, Rev. (D.D.) & Mrs. Edward, Main St., Northfield, Mass.	'93	'93	McCallum, Miss Emily M., Wai, Satara Dist., India	'83	
Fowler, Miss Esther B., Wai, Satara District, India	'93		McCann, Mr. & Mrs. James H., P.O. Box 696, Costa Mesa, Cal.	'01	
Frost, Miss Caroline E., 138 Hancock St., Auburndale, Mass.	'01		McCord, Dr. (M.D.) & Mrs. James B., Oakham, Mass.	'99	
Fry, Rev. (D.D.) Earl C., 138 Hancock St., Auburndale, Mass.	'90	'94	McNaughton, Mrs. James P., 536 W. Sixth St., Claremont, Cal.	'85	
Fuller, Mr. & Mrs. Columbus C., 6316 Ruby St., Los Angeles, Cal.	'01		Marden, Mrs. Etta D., 249 N. Euclid Ave., Pasadena, Cal.	'81	

Missionary and Location	Ord.	App.	Missionary and Location	Ord.	App.
Marden, Dr. (M.D.) & Mrs. Jesse K., 550 Mayflower Rd., Claremont, Cal.	'10		Sewall, Miss Carolyn T., 30 Forbes Ave., Northampton, Mass.	'13	
Martin, Mrs. John C., 535 Berkeley Ave., Claremont, Cal.	'93		Sewny, Mrs. Lillian Cole, 653 Plymouth Rd., Claremont, Cal.	'04	
Mathews, Miss Mary L., 167 No. Professor St., Oberlin, Ohio.	'88		Smith, Rev. Edward H., 138 Hancock St., Auburn-dale, Mass.	'01	'01
Merrill, Rev. (Ph.D.) & Mrs. John E., 1472 E. 17th St., Brooklyn 30, N. Y.	'09	'98	Stapleton, Rev. & Mrs. (M.D.) Robert S., 507 Monroe St., Lapeer, Mich.	'97	'98
Miller, Mrs. Charles W., 816 Fillmore, Port Townsend, Wash.	'05		Stelle, Mrs. William B., 31 Madison St., Cambridge, Mass.	'99	
Miller, Rev. (D.D.) John X., White Lodge, Coonoor, The Nilgiris, So. India	'03	'03	Storrs, Rev. & Mrs. Charles L., 210 So. 39th St., Philadelphia, Pa.	'01	'04
Mills, Minnie B. (Ph.D.), 4050 Ninth N. E., Seattle, Wash.	'97		Stover, Mrs. Bertha D., 953 W. Kensington Rd., Los Angeles, Cal.	'82	
Newell, Mr. & Mrs. George M., Uxbridge, Mass.	'04		Thompson, Dr. (M.D.) William L., 508 N. Y. Ave., St. Cloud, Fla.	'91	
Noyes, Miss Fanny G., 10 S. Prospect St., Oberlin, Ohio.	'09		Thomson, Mrs. Agnes C., Duncan, Vancouver Island, British Columbia, Canada	'81	
Nugent, Miss Isabella F., 31 Winchester St., Toronto, Ontario, Canada.	'90		Trowbridge, Miss Elizabeth M., 25 Tibbetts Ave., White Plains, N. Y.	'91	
Olds, Rev. (D.D.) C. Burnell, 590 Mayflower Rd., Claremont, Cal.	'01	'03	Tucker, Drs. (M.D.) Francis F. & Enima, c/o American Board, 14 Beacon St., Boston, Mass.	'02	
Partridge, Rev. & Mrs. Ernest C., Community Church, Valparaiso, Fla.	'98	'00	Ussher, Rev. (M.D.) Clarence D., 24 Castle St., Worcester, Mass.	'94	'97
Pedley, Mrs. Hilton, 30 Pelham St., Newton Center 59, Mass.	'87		Vaughan, Mrs. (M.D.) Harriet Parker, Restabit, Shembaganur Post, So. India	'95	
Peet, Rev. Lyman P., 845 Sussex Rd., San Marino, Cal.	'88	'87	Walker, Josephine C., 325 No. A St., Forest Grove, Ore.	'00	
Phelps, Rev. Isabelle, 138 Hancock St., Auburn-dale, Mass.	'07	'10	Wallace, Rev. & Mrs. William W., Bridgewater, Conn.	'96	'97
Pinneo, Miss Annie E., 167 N. Professor St., Oberlin, Ohio.	'16		Ward, Mrs. Arthur A., 1404 Elm Ave., Winter Park, Fla.	'10	
Pohl, Miss Ilse C., Williams Ranch, Route 1, Pomona, Cal.	'94		Watson, Dr. (M.D.) & Mrs. Percy T., Box 964, Bemidji, Minn.	'09	
Quickenden, Miss Catherine S., 4 Ravenscourt Gardens, Hammersmith, London W. 6, Eng.	'06		Webb, Miss Elizabeth S., c/o American Press, Beirut, Lebanese Republic.	'86	
Redick, Miss Emma C., Corunna, Mich.	'00		Webster, Mrs. Marian M., c/o Mrs. J. A. Riddell, 3035 Berkeley Ave., Los Angeles, Cal.	'85	
Reed, Miss Bertha P., 620 Plymouth Rd., Claremont, Cal.	'02		White, Rev. (D.D.) & Mrs. Geo. E., 928 High St., Grinnell, Iowa.	'87	'90
Rice, Miss Nina E., 545 W. Seventh St., Claremont, Cal.	'03		White, Mrs. Schuyler S., 815 N. Hill Ave., Pasadena, Cal.	'88	
Roberts, Rev. James H., 442 Wolcott Hill Rd., Wethersfield, Conn.	'77	'77	Wilder, Rev. (D.D.) & Mrs. George D., 131 S. Professor St., Oberlin, Ohio.	'94	'94
Root, Miss Mary M., 138 Hancock St., Auburn-dale, Mass.	'87		Wiley, Miss Martha, Foochow, Fukien, China.	'00	
Rowland, Mrs. George M., 138 Hancock St., Auburn-dale, Mass.	'86		Wingate, Mrs. Henry K., 610 E. Third St., Northfield, Minn.	'93	
Sanders, Rev. (D.D.) & Mrs. William H., 601 S. Bancroft Pkwy., Wilmington, Del.	'80	'80	Woodside, Mrs. Thomas W., 1409 Princeton Ave., Orlando, Fla.	'88	
Searle, Miss Susan A., 635 Allen Rd., Claremont, Cal.	'83		Woodworth, Rev. & Mrs. A. D., Merom, Ind.	'89	'92
			Wyckoff, Miss E. Gertrude, King-Bruwaert House, Hinsdale, Ill.	'87	

LAY MEMBERS DIRECTORY

Names and addresses of Lay Members on National Committees and Commissions.
For other addresses see the list of Ministers in Full Standing or of Other Pastors and Licentiates.

Abbe, Frederic E., 50 Congress St., Boston, Mass.	16	Dudley, Raymond A., 14 Beacon St., Boston 8, Mass.	16
Adams, Judge Charles B., 19 Union St., Waterbury, Vt.	18	Duncan, E. E., Philadelphia Dr., Dayton, O.	11
Adams, Donald A., 11 Whitney Ave., P.O. Box 803, New Haven, Conn.	7, 19, 22	Dunlap, Mrs. Mary Uline, 14 Beacon St., Boston 8, Mass.	16
Adams, James, 299 Doyle Ave., Providence, R. I.	7	Dunnette, Frances, 619 Parkwood, N.E., Grand Rapids 3, Mich.	18
Amen, Henry J., 601 D St., Lincoln, Neb.	16	Easton, Howard C., Merrill Hall, Exeter, N. H.	22
Anderson, Mrs. Howard S., 400 Elm St., Chevy Chase, Md.	7, 14	Easton, Merle, 14 Beacon St., Boston 8, Mass.	14, 19
Barker, Mrs. L. V., 919 S. Main St., Goshen, Ind.	8	Eckart, Claude H., Herrick Hall, Forest Grove, Ore.	8
Beach, John T., 44 Brick Church Plaza, East Orange, N. J.	22	Eisele, Mrs. R. O., 128 Madeline St., Pittsburgh, Pa.	16
Beard, Theodore, 375 Howard Ave., Bridgeport, Conn.	9	Eldredge, Luey M., 156 Fifth Ave., New York 10, N. Y.	11, 18, 20
Belcher, Harold B., 14 Beacon St., Boston 8, Mass.	16, 22	Ellis, Caroline, Farmington, Conn.	8
Bixler, Mrs. James W., 15 Lincoln St., Exeter, N. H.	10, 16	Ellis, Francis D., Farmington, Conn.	18
Blakeslee, Harold L., P.O. Box 1809, New Haven 7, Conn.	16	Emerson, Mabel E., 14 Beacon St., Boston 8, Mass.	16
Blasdale, Mrs. W. C., 421 Phelan Bldg., San Francisco, Cal.	17	English, Mrs. James F., 27 Beverly Rd., Hartford, Conn.	16
Bliss, Charles Mitchell, Bank of New York, 48 Wall St., New York 5, N. Y.	18	Erb, Mrs. Norman H., 14 Beacon St., Boston 8, Mass.	14, 16
Bowen, Mrs. Robert L., 1657 Fifth Ave., Los Angeles, Cal.	7	Fiebiger, Mrs. Judson E., 1058 E. 21st St., Brooklyn, N. Y.	14, 18
Boyd, Mrs. Henry A., 1604 Mabry St., Selma, Ala.	16	Fiero, Raymond H., 32 Court St., Brooklyn 2, N. Y.	7
Bradshaw, Mrs. Marion J., 319 Union St., Bangor, Me.	18	Finley, Forrest C., 19 S. La Salle St., Chicago 3, Ill.	19
Bridges, Ronald, 132 E. Sixth St., Tempe, Ariz.	7, 8, 9, 12, 18, 21, 22, 23	Fletcher, W. P., <i>Odessa, Ontario, Canada.</i>	11
Bridgman, Louis, 1910 Kendall Ave., Madison, Wis.	8	Folwell, P. Donald, 227 N. Bowman Ave., Merion, Pa.	7
Brooks, Mrs. A. P., 3111 North Girard Ave., Minneapolis 11, Minn.	8, 18	Gaskins, Frederick A., 14 Beacon St., Boston 8, Mass.	16, 17
Bronson, Clarence W., 129 Church St., New Haven 8, Conn.	10	Gilpatric, Walter H., 233 Broadway, New York, N. Y.	7
Brown, Mrs. David E., Wells River, Vt.	9	Gordon, Mrs. William A., Noroton, Conn.	8, 21
Brundage, Harold, R.D. 4, Danbury, Conn.	8	Greene, Shirley E., Merom, Ind.	7
Burns, Allen T., 225 E. 79th St., New York, N. Y.	7, 9	Grover, Mrs. G. M., 33 Hurlbut St., Cambridge, Mass.	10
Cary, Alice E., 14 Beacon St., Boston 8, Mass.	16	Guernsey, Benjamin W., 9 Upland Rd., Wellesley, Mass.	16
Cashman, Robert, 5757 University Ave., Chicago 37, Ill.	8	Gules, Mrs. A. Philip, 340 Chestnut St., West Newton, Mass.	16
Catton, Ione, 287 Fourth Ave., New York 10, N. Y.	19	Hales, Mrs. Mary S., 14 Beacon St., Boston 8, Mass.	16
Chandler, D. C., 5705 Woodland Ave., Cleveland, Ohio.	8	Hales, G. Willard, 166 W. Jackson Blvd., Chicago, Ill.	16
Chandler, Robert E., 14 Beacon St., Boston 8, Mass.	16	Hardin, Mrs. Hal C., 12 W. Winthrop Rd., Kansas City 5, Mo.	18
Check, Pres. Mary Ashby, Rockford College, Rockford, Ill.	8	Harvey, Elbert A., Surplus St., Duxbury, Mass.	9, 21
Chindahl, George, Maitland, Fla.	18	Hawley, Edward, 5757 University Ave., Chicago 37, Ill.	8, 21
Coe, Buckner, 714 Yale Station, New Haven, Conn.	18	Haymond, Mrs. Scott, 180 Tamalpais Rd., Berkeley 8, Cal.	18
Coghill, Pattie Lee, 287 Fourth Ave., New York 10, N. Y.	8, 14, 19	Hibbard, A. H., 108 S. Maple St., Akron, Ohio	8
Compton, James H., Box 24, Hillside Station, Wichita 8, Kan.	9	Higgins, Clifford E., 281 Eastman St., Concord, N. H.	9
Constock, E. B., 6218 Bryan Pkway, Dallas, Tex.	8	Hills, James M., 233 Broadway, New York 7, N. Y.	9
Cranshaw, Harold B., 96 Berkeley St., West Newton, Mass.	22	Hitcheock, W. H., 73 Tremont St., Boston, Mass.	9
Crawford, George W., 42 Church St., New Haven, Conn.	7	Hogue, Donald, 73 Fairgrove St., Pontiac, Mich.	8
Cushing, Dorothy P., 14 Beacon St., Boston 8, Mass.	14, 16	Holvenstot, Mrs. R. A., 802 E. Alton St., Appleton, Wis.	8
Dana, Pres. Malcolm, Olivet College, Olivet, Mich.	8, 21	Howell, Alfred C., Guaranty Trust Co., 524 Fifth Ave., New York, N. Y.	7, 22
Davis, Mrs. Alexander, 5725 S. Blackstone Ave., Chicago, Ill.	8	Huggins, George A., 1025 Witherspoon Bldg., Philadelphia, Pa.	22
Douglass, Judge D. Burns, 1012 W. Jefferson St., Fort Wayne, Ind.	8	Hughes, Mrs. W. T., 19 S. La Salle St., Chicago 3, Ill.	17
Downs, Mrs. Darley, 14 Beacon St., Boston 8, Mass.	16	Hunter, Hon. Ed., Hanover, N. H.	8
		Hurlbut, Elizabeth J., 2006 Lincoln St., Evanston, Ill.	8
		Jenkins, Pres. Ralph C., 98 Park Ave., Danbury, Conn.	7

Johnson, Prof. Charles S., Fisk University, Nashville, Tenn.	7, 9, 19, 23	Plumer, E. Mabel, 14 Beacon St., Boston 8, Mass.	17
Jones, Mrs. Orville, 64 Spring St., Oberlin, Ohio.	8, 21	Powers, Mrs. Emma S., 50 Fernwood Ave., Dayton, Ohio.	11
Keehn, Thomas, 289 Fourth Ave., New York 10, N. Y.	21	Pruyne, Lafayette Sumner, 120 Institution Ave., Newton Center, Mass.	16
Keith, L. B., 1354 Elwood Rd., East Cleveland 12, Ohio.	18	Radabaugh, Tom B., 123 S. Ludlow St., Dayton 2, Ohio.	11
Kenyon, Helen, 287 Fourth Ave., New York 10, N. Y.	10, 14, 18, 22	Read, Mrs. Elbert A., 400 West St., Shenandoah, Iowa.	7, 9
Kersey, Marlowe, 40 N. Main St., Dayton, Ohio.	8	Reck, J. L., 19 N. Wall St., Covington, Ohio.	11
Kitchen, Wilmer J., Student Christian Movement, 167 Tremont St., Boston, Mass.	8, 21	Redfield, Mrs. Kendall, 46 Hartley St., Hamden, Conn.	7, 9
Korab, Frank H., 816 N. Washington Blvd., Kansas City 2, Kan.	8, 21	Reidt, Mrs. Charles E., 28 Wellington St., Waltham, Mass.	18, 20
Kriete, Dr. Carl, 17 Choteau Ave., St. Louis, Mo.	9	Rensberger, Roy, Goshen, Ind.	11
Kugler, William A., 26 Winslow Rd., Winchester, Mass.	16	Reuling, John A., 14 Beacon St., Boston 8, Mass.	16
Laidlaw, Mrs. John, 4912 Woodland Ave., Western Springs, Ill.	18	Reynolds, P.F.C. Robert, 529 Vanderbilt Hall, Harvard Medical Sch., Boston 15, Mass.	9
Lane, Mrs. Stoddard, Frances Shimer College, Mt. Carroll, Ill.	8	Rice, Mrs. Lloyd, Hanover, N. H.	8
Lattimer, Gardner, 911 E. Broad St., Columbus, Ohio.	8	Rockwell, Loren H., Title Guarantee & Trust Co., 176 Broadway, New York, N. Y.	18
Lawless, Dr. Theodore K., 4321 S. Parkway, Chicago, Ill.	8, 21	Roessel, Robert A., 307 S. Forest Ave., Webster Groves, Mo.	8, 21
Leggett, F. H., 53 Claremont Rd., Scarsdale, N. Y.	7, 22	Root, Mrs. Edmund, 66 Green St., Brattleboro, Vt.	9
Little, Dean Homer P., Clark University, Worcester 3, Mass.	18	Rounds, Leslie R., 33 Liberty St., New York, N. Y.	7
MacDowell, J. Watson, Bowery Savings Bank, Fifth Ave. & 34th St., New York 1, N. Y.	7, 12, 22	Rounds, Mrs. Leslie R., Mahwah, N. J.	14, 16, 22
Malthbie, Hon. William Mills, State Library Bldg., Hartford, Conn.	7	Scamman, Edith, Saco, Me.	16
Manners, Roger, Yale Divinity Sch., 409 Prospect St., New Haven 11, Conn.	7	Schmitter, Walter P., 6421 Washington Circle, Wauwatosa, Wis.	16
Markham, L. A., R.D. 5, Janesville, Wis.	8	Schumann, John J., Jr., General Motors Acceptance Corp., 1775 Broadway, New York, N. Y.	7
Martin, Mrs. Everett D., 1035 Harvard Ave., Claremont, Cal.	8, 21	Seabury, Ruth I., 14 Beacon St., Boston 8, Mass.	14, 16
Matthews, Harold S., 14 Beacon St., Boston 8, Mass.	16	Seaver, Charles H., 22 Ridgeview Ave., White Plains, N. Y.	9
McBeath, Mrs. N. W., 1138 44th St., Des Moines 11, Iowa.	18	Sees, John V., Lawrence, Kan.	7, 9, 11
McCulloch, Frank W., 1613 W. Washington Blvd., Chicago, Ill.	21	Seidner, Lucy V., 287 Fourth Ave., New York 10, N. Y.	14
McDermott, Sallie A., 19 S. La Salle St., Chicago 3, Ill.	19	Seymour, Gideon, Minneapolis Star Journal Tribune, Minneapolis, Minn.	16
Medlicott, Mrs. William H., 287 Fourth Ave., New York 10, N. Y.	7, 14, 16, 19	Sharp, Mrs. A. H., 287 Fourth Ave., New York 10, N. Y.	18
Meekun, Harvey L., 14 Beacon St., Boston 8, Mass.	14, 16	Sims, Harvey E., 629 Caldwell St., Piqua, Ohio.	7, 11
Messick, Dr. J. D., 55 Watchung Ave., Montclair, N. J.	8	Smith, Earle E., 14 Beacon St., Boston 8, Mass.	16
Minton, Mrs. Wilson P., Hartman Homestead Conf. Center, Milroy, Pa.	11	Smith, Mrs. George W., 200 Ivy St., Brookline, Mass.	9
Moody, Joe, 11220 Southwest Blvd., Los Angeles 44, Cal.	21	Smith, Helen Frances, 287 Fourth Ave., New York 10, N. Y.	14, 19
Moore, Frank F., 287 Fourth Ave., New York 10, N. Y.	7, 10, 23	Smith, Mrs. Hugh A., Versailles, Ohio.	11
Morrill, Mrs. Alice V., 27 High St., Woodstock, Vt.	11	Smith, Kirk, 1109 Hospital Trust Bldg., Providence, R. I.	9
Morse, Mrs. Helen T., 243 Forest St., Oberlin, Ohio.	8	Snow, Mrs. Arthur J., 2200 Pleasant Ave., Minneapolis, Minn.	7
Morton, Ruth A., 287 Fourth Ave., New York 10, N. Y.	19	Stearns, Helen R., Columbus, Ohio.	11
Nethercut, Dr. Glenway W., 25 E. Washington St., Chicago 2, Ill.	7	Stearns, Mary E., 6 Pine St., Concord, N. H.	7, 16
Neyman, William K., 287 Fourth Ave., New York 10, N. Y.	18	Steven, Mrs. J. D. R., 606 Second Ave., Eau Claire, Wis.	16
Nichols, L. Nelson, 331 E. 71st. St., New York 21, N. Y.	7, 23	Stinson, Mrs. James P., 2127 S. Geddes St., Syracuse, N. Y.	16
Oekenga, Harold J., Park St. Church, Boston, Mass.	8	Talmage, Nathaniel A., Friar's Head Farms, Riverhead, L. I., N. Y.	18
Oliver, Egbert S., 865 Jefferson St., Salem, Ore.	18	Thayer, Lucius E., 27 Estabrook Rd., West Newton, Mass.	9
Otting, Mrs. Elmer F., 19 Else St., Springfield, Mass.	16	Thorp, Willard L., Associated Gas & Electric Co., 21 West St., New York, N. Y.	22
Palmer, J. P., 1024 N. 32nd St., Omaha, Neb.	18	Truitt, Mrs. John G., 214 Main St., Box 364, Suffolk, Va.	7
Parkin, F. Rogers, Chase National Bank, 115 Broadway, New York, N. Y.	18	Underwood, Kenneth, 409 Prospect St., New Haven 11, Conn.	21
Pillsbury, John S., Metropolitan Life Bldg., Minneapolis, Minn.	9	Utt, Mrs. A. R., 419 Glenwood Ave., Glen Ellyn, Ill.	7
		Vaughan, L. L., Raleigh, N. C.	11
		Van Cleef, Frank C., 14 Wall St., New York, N. Y.	7
		Van Pelt, Robert, 615 First National Bank Bldg., Lincoln, Neb.	18
		Wales, Quincy W., 493 C St., Boston, Mass.	18

Ward, Dr. Mark H., 14 Beacon St., Boston 8, Mass.	16	Widber, Mildred C., 14 Beacon St., Boston 8, Mass.	14, 19
Welcher, Amy O., 796 Prospect Ave., Hartford, Conn.	8, 9	Williams, Mrs. Robert G., Box 1206, Lake Worth, Fla.	7
Wellman, Sargent H., 150 Congress St., Boston, Mass.	16	Willson, Mrs. E. T., 289 Fourth Ave., New York 10, N. Y.	14
Wells, Elizabeth J., Kingston, R. I.	16	Wilson, Mrs. George R., 625 W. Hickory St., Hinsdale, Ill.	9, 16
West, Charles C., 40 Wall St., New York, N. Y.	22	Winter, William D., 49 Wall St., New York 5, N. Y.	7, 12
Weston, Dr. Sidney A., 14 Beacon St., Boston 8, Mass.	19	Wood, Cornelius D., 27 Prospect Park, W., Brooklyn, N. Y.	7
Whittlesey, George N., 20 Exchange Pl., New York, N. Y.	22	Woolley, Mary E., Westport-on-Lake Champlain, N. Y.	9
Wicks, Mrs. Charles H., 617 Insurance Bldg., Madison 3, Wis.	7	Wright, S. E., West Milton, Ohio.	11

PASTORS OF CONGREGATIONAL CHRISTIAN CHURCHES
NOT MEMBERS OF ASSOCIATIONS OR CONFERENCES AND
LICENTIATES

List of pastors who have been reported as not having full ministerial standing. A new status, "approbation as lay preacher," is reported by a few states. The list also includes the names of all licentiatees reported by state registrars whether or not they are serving churches. The Association to which a Congregational Christian licentiatee belongs is noted as follows: "*Lic.-Chi.*" (licensed by the Chicago Association of the Illinois Conference), or "*Lic.-Conf.*" (licensed by state Conference). The abbreviations following the word "*Lic.-*" refer to Associations, the key to which may be had upon application to the Year Book Department, 287 Fourth Ave., New York 10, N. Y., or to the state offices. Note: The state, as well as the Association, is given when a licentiatee lives outside the Conference which holds his standing. The designation "*Lic.*" without further letters in italics, is applied to those whose standing has not been verified by any Association.

A list of candidates for the ministry, who are in care of a local Association, is appended to this list.

- Abbott, John, *Lic.-Chi.*, 5757 University Ave., Chicago 37, Ill.
Abbott, Lyle, *Bapt.*, Yampa, Colo.
Abercrombie, A. Vaughan, *Lic.-Conf.*, 68 Rochambeau Ave., Providence 6, R. I.
Abrahamson, Alfred C., *Lic.-Su.*, 1916 Lackawana Ave., Superior, Wis.
Aekley, Alfred H., *Presb.*, 239 S. Maple St., Escondido, Cal.
Adams, Samuel J., *Breth.*, Pleasant Hill, Ohio.
Addison, Thurman M., *Wes. Meth.*, R. 1, Lapel, Ind.
Adjemian, John H., *Presb.*, 1000 South Ave., Syracuse, N. Y.
Ahokas, Emil Armas, *Lic.-O. C.*, 32 Old Post Rd., North Attleboro, Mass.
Ah You, Abel, *Lic.-H.*, Laupahochoe, T. H.
Aijian, M. M., *Presb.*, 1549 Shattuck Ave., Berkeley 7, Cal.
Akers, Ted E., *Meth. Stud.*, 72 Mt. Vernon St., Boston 8, Mass.
Alavazo, Valentine J., *Lic.-K.*, Kapaa, T. H.
Albee, Harriett H., *Lay.*, W. Stewartstown, N. H.
Albertson, James L., *Meth.*, Port Angeles, Wash.
Albright, I. W., *Lic.*, Moncure, N. C.
Aldridge, M. L., *Univ.*, 115 E. South St., Woodstock, Ill.
Alexander, John H., *Appro.-Ken.*, 202 Union St., Bangor, Me.
Allard, Virgil DeWitt, *Lic.-N. Y. C.*, N. Y., Lakeview, Mich.
Allen, H. B., *Meth.*, Lakeside, Ohio.
Allen, Ray Chester, *Lic.-Y.*, Worthing, S. D.
Alley, George D., *Lic.-Chi.*, 5757 University Ave., Chicago 37, Ill.
Allison, John L., *U. B.*, 5917 W. 61st, Merriam, Kan.
Altenbern, Albert W., *Univ.*, Hardwick, Mass.
Alvidrez, F. M., *Cong.*, 3125 Rivera St., El Paso, Tex.
Anderson, Carl E., *Lay.*, 1720 4th Ave., N., Fort Dodge, Iowa.
Anderson, C. Emory, *Sv. Ev. Mis. Cov.*, Odebolt, Iowa.
Anderson Mrs. Dale, *Lay.*, Hetland, S. D.
Anderson, George B., *Indep.*, Creighton, Neb.
Anderson H. C., *Nor. Ev.*, 563 Olympia Ave., Grantwood, N. J.
Anderson, K. Brooke, *Lic.-Conf.*, 23 Adelphi Ave., Providence 12, R. I.
Anderson, Lyle C., *Bapt.*, Northville, N. Y.
Anderson, Philip, *Lic.-Chi.*, 5757 University Ave., Chicago 37, Ill.
Anderson, William Arthur, *Stud.*, 5757 University Ave., Chicago 37, Ill.
Andrews, Wesley I., *Meth.*, East Smithfield, Pa.
Andry, Carl F., *Stud.*, Andover Hall, Francis Ave., Cambridge 38, Mass.
Annakin, V. Dewey, *Meth. Lay.*, Teachers College, Terre Haute, Ind.
Applebee, Wendell T., Jr., *Lic.-Naugh. V.*, First Church, Waterbury, Conn.
Appleby, Delbert John, *Lic.-L. C.*, Elroy, Wis.
Archer, Mrs. Kathryn, *Lic.-W.*, 6412 Darlington Rd., Pittsburgh 17, Pa.
Arenson, Edward H., *Sv. Mis. Cov.*, R. D. 5, Yakima, Wash.
Arnold, Richard L., *Lic.-H.*, Southwest Harbor, Me.
Asbury, Thomas E., *Presb.*, Warsaw, N. Y.
Aubrey, William D., *Meth.*, Adams, N. Y.
Augustine, Percy H., *Bapt.*, East Springfield, Pa.
Babbitt, Arthur R., *Indep. Bapt.*, Box 323, Waterford, Pa.
Babcock, Fred I., *Lic.-Win.*, Land O'Lakes, Wis.
Bachelder, Horace L., *Lic.-N. H.*, 409 Prospect St., New Haven 11, Conn.
Bachtell, Ivan Carl, *Lic.-C. B.*, Waterloo, Iowa.
Baggs, Robert E., *Bapt. Lic.*, Box 17, Charlton, Mass.
Baker, Elmer E., *Lic.-Chi.*, 5757 University Ave., Chicago 37, Ill.
Baker, Henry D., *Bapt. Lic.*, East Woodstock, Conn.
Baker, J. Ray, *Bapt.*, R. D., Holley, N. Y.
Baker, Olin S., *Meth.*, 601 N. Adams Rd., Veradale, Wash.
Baker, William R. C., *Meth.*, Box 333, Clinton, Minn.
Bakker, Cornelius N., *Presb.*, 251 Main St., Great Barrington, Mass.
Baldwin, Ellis K., *Lay.*, 25 Scott St., Utica, N. Y.
Bales, A. J., *Fr.*, Kirwin, Kan.
Ballard, A. D., *Lic.-C.*, R. D., Tallassee, Ala.
Ballard, Kenneth E., *Lic.-Win.*, Rosendale, Wis.
Barber, Frank W., *Lic.-L.*, Box 441, Norfolk, Conn.
Barber, Raymond O., *Lic.-C. B.*, Tabor, Iowa.
Barbour, H. M., *Bapt.*, Ripon, Wis.
Barrantes, Romaldo, *Lic.-M.*, Paia, Maui, T. H.
Barnlund, A. W., *Meth.*, 1421 Vilas Ave., Madison 5, Wis.
Barrows, Douglas S., *Lic.-N.*, Faulkton, S. D.
Bartholomew, Donald I., *Lic.-Chi.*, 5757 University Ave., Chicago 37, Ill.
Bartlett, Donald E., *Presb.*, 285 Court St., Middletown, Conn.
Bartlett, Ross A., *Indep.*, La Mesa Hgts. Community Church, 70th & Amherst Sts., San Diego 5, Cal.
Basinger, Carlus O., *Lic.-Chi.*, 5757 University Ave., Chicago 37, Ill.
Bass, Harold James, *Meth.*, Cheney, Wash.
Bauch, Herbert E., *Lic.-N. E.*, 472 Lara Blvd., Dubuque, Iowa.
Baughman, B. H., *Meth. Lic.*, 114 E. Second St., Kewanee, Ill.
Baumann, C. W., *Meth.*, Devils Lake, N. D.
Beach, Curtis, *Unit.*, 225 W. California St., Pasadena 2, Cal.
Beach, Mrs. Ruth B., *Lay.*, Jericho Center, Vt.
Beale, C. Gordon, *Lic.-R.*, Epping, N. H.
Bearden, Elmer H., *Bapt.*, c/o Mrs. S. B. Brackett, Smith St., Middleboro, Mass.
Beardshaw, William S., *Presb.*, Lake Park, Fla.

- Beardsley, Mrs. Whitmore E., *Lay.*, R.D., Northampton, Mass.
- Beatty, A. J., *Free Meth.*, R.D. 1, Transfer, Pa.
- Becker, Albert Carlyle, *Lic.-S. W.*, Box 116, Brule, Neb.
- Beckwith, Hubert S., *Lic.-S. N.*, Andover Newton Theol. Sch., Newton Center 59, Mass.
- Bedford, A. Goff, *Lic.-L. N.*, New Hartford, Conn.
- Beers, Edgar N., *Meth.*, 46 Pleasant St., Ludlow, Vt.
- Behrens, Clayton R., *Morav.*, Wakonda, S. D.
- Behrens, Robert E., *Lic.-Med.*, 119 Harris St., Lodi, Ohio.
- Beishline, Richard Wayne, *Lic.-W.*, Honeoye, N. Y.
- Bell, George Giltner, *Lic.-C.*, Huron, S. D.
- Bell, W. E., *Presb.*, Ford, Kan.
- Benedick, Blackhoop, *Lic.-D.*, S. D., Cannon Ball, N. D.
- Bennett, Kenneth, *Lic.-N. J.*, 461 Ellison St., Paterson 1, N. J.
- Bennett, Richard, *Lic.-B. & R. R.*, 5757 University Ave., Chicago 37, Ill.
- Bennett, William T., *Meth.*, Bridgton, Me.
- Bergmark, Robert, *Stud.*, 72 Mt. Vernon St., Boston, Mass.
- Berreth, Edwin O., *Lic.-L. C.*, 115 W. La Crosse St., Tomah, Wis.
- Berry, Reginald, *Naz.*, Park Street Church, Boston 8, Mass.
- Bevilacqua, Joe, *Lic.-Chi.*, 5757 University Ave., Chicago 37, Ill.
- Beynon, Lee James, Jr., *Bapt.*, Point Pleasant, N. Y.
- Billings, Thomas H., *Presb.*, Edgewood Park, Briarcliff Manor, N. Y.
- Bishop, C. Walter, *Bapt.*, Wilmot, N. H.
- Black, Duncan, *Presb.*, Sea View St., Chatham, Mass.
- Black, Lilly J., *W. F. Mis.*, Ind., 1120 Wayne Ave., Greenville, Ohio.
- Blackhurst, John H., *Meth. Lay.*, 1314 Fairmont Ave., St. Paul 5, Minn.
- Blanding, William, *Meth.*, Ovid, Mich.
- Blankenship, Fred, *Lay.*, Thorsby, Ala.
- Blodgett, Fred B., *Meth.*, Marshfield, Vt.
- Blown, Arthur S., *Lic.-Vt. Conf.*, Orwell, Vt.
- Boardman, Howard F., *Lic.-Chi.*, Ill., R.D. 1, South Windham, Me.
- Bodder, H. E., *Presb.*, c/o Merriam Home, Newton, N. J.
- Booth, William R., *Lic.-T.*, R.D. 1, Rockville, Conn.
- Bosworth, Mrs. Theodore K., *Lic.-S.*, Douglass, Kan.
- Boughey, Harry, *Lic.-E. V.*, Hartington, Neb.
- Bousfield, Neal D., *Sea Coast Miss.*, 24 Ledgedawn Ave., Bar Harbor, Me.
- Bower, H. E., *Bapt.*, Madison, Conn.
- Bower, Spencer D., *Fund.*, Bagley, Minn.
- Bowman, Ralph, *U. B. Lic.*, 4133 Mathew Ave., Indianapolis, Ind.
- Boyer, Edward S., *Meth.*, 950 W. Main St., Decatur, Ill.
- Boykins, Benjamin, *Lic.-Conf.*, Shriener, La.
- Bradford, Alfred E., *Lic.-H.*, 21 North Westfield St., Feeding Hills, Mass.
- Bradley, William L., *Lic.-S. W.*, U. S. Army.
- Brant, Walter R., *Lic.-U. B.*, Bonebrake Seminary, Dayton 6, Ohio.
- Bratton, Fred Gladstone, *Meth.*, 88 Fenwick St., Springfield, Mass.
- Brayshaw, Cryder, *Disc.*, Milford, Kan.
- Bressler, Z. Martin, *Meth.*, La Moille, Iowa.
- Brewer, Raymond R., *Meth.*, 412 N. Summit St., Decatur 11, Ill.
- Brill, Walton E., *Lic.-Va. V.*, So., Lehigh, W. Va.
- Brinkman, Robert E., *Meth.*, 2 E. 103rd St., New York, N. Y.
- Brittain, William H., *Bapt.*, 15 Johnson St., West Peabody, Mass.
- Broek, Robert H., *Bapt.*, Centerville, Mass.
- Brogden, W. R., *Lic.-Wash.*, Spencerville, Md.
- Brooks, Norman F., *Stud.*, 24 George St., Providence, R. I.
- Brown, Avard Wiley, *Bapt.*, Norridgewock, Me.
- Brown, Charles G., *Bapt. Lic.*, Gucs Mills, Pa.
- Brown, Earl Basil, *Chr.*, Iberia, Mo.
- Brown, Norman, *Bapt.*, Washougal, Wash.
- Brown, Norman L., *Chr.*, 3266 Ingledale Ter., Los Angeles 26, Cal.
- Brown, Russell E., *Stud.*, Andover Newton Theol. Sch., Newton Center 59, Mass.
- Browne, William J., *Lic.-S. N.*, Norman Ave., Magnolia, Mass.
- Bruesch, Charles J., Jr., *E. & R. Lic.*, Abington, Conn.
- Bryant, Richard, *Lic.-W.*, Andover Newton Theol. Sch., Newton Center 59, Mass.
- Bubar, Joseph B., *Bapt.*, Milton Mills, N. H.
- Buek, Mrs. Eunice B., *Lic.-U.*, Naples, Me.
- Bueklin, Elden G., *Bapt.*, Chepachet, R. I.
- Budrie, Robert, *Lic.-Med.*, The Embassy, Oberlin, Ohio.
- Bugden, Wilson A., *Meth.*, Newport, Vt.
- Bunce, H. Ross, Jr., *Lic.-Hs.*, Hatfield, Mass.
- Bundy, Don A., *Lic.-N. Y. C.*, 8727 115th St., Richmond Hill, N. Y.
- Bundy, Roy F., *Chr.*, 121 W. Hall St., Cartersville, Mo.
- Burbank, Robert, *Meth.*, United Church, Walpole, Mass.
- Burchell, E. Roy, *Lic.-L. N.*, R.D. 2, Torrington, Conn.
- Burger, Lawrence, *Assem. of God*, Chamberlain, S. D.
- Burke, Edwin L., *Meth.*, West Burke, Vt.
- Burnett, Arthur H., *Meth.*, 239 Kinsley St., Sherrill, N. Y.
- Burns, James H., *Bapt.*, Wachusett Rd., Princeton, Mass.
- Burston, Edward J. W., *Bapt.*, Richville, N. Y.
- Busch, Calvin, *Ortho. Presb.*, Steamboat Springs, Colo.
- Busby, Curtis Cady, *Lic.-Cum.*, Cumberland Center, Me.
- Bushnell, Howard R., *Lic.-N. L.*, R.D. 8, Norwich, Conn.
- Bntler, E. F., *Lay.*, Hollandale, Minn.
- Butt, William J., *Meth. Lic.*, Tunbridge, Vt.
- Butterfield, Erston M., *Lic.-Med.*, North Ridgeville, Ohio.
- Buuri, Henry, *Finnish*, Issaquah, Wash.
- Buzza, Gordon W. H., *Lay.*, West Newfield, Me.
- Byrne, A. F., *U. B.*, Lewisville, Ind.
- Callahan, Charles C., *Evang. Lic.*, 203 Green St., Johnstown, Pa.
- Calvert, Ernest R., *Bapt.*, Piermont, N. H.
- Cambridge, A. Johnson, *Meth.*, Franklin, Vt.
- Camp, George Foster, *Bapt.*, Box 567, Conway, Mass.
- Camp, Russell E., *Lic.-T.*, R.D. 2, Stafford Springs, Conn.
- Campbell, Alfred L., *Bapt.*, Lincoln Academy, Kings Mountain, N. C.
- Campbell, Everett, *Lic.-W.*, Pa., Bangor Theol. Seminary, Bangor, Me.
- Campbell, George W., *Lic.-W. C.*, Alden, Iowa.
- Campbell, Herbert R., *Meth.*, East Middlebury, Vt.
- Campbell, Rollin T., *Meth.*, Eaton, N. Y.
- Campbell, Thomas H., *Lic.-H.*, Bucksport, Me.
- Campbell, W. Fred, *Lic.-F. Co.*, 877 Park Ave., Bridgeport 4, Conn.
- Canfield, John S., *Meth. Lay.*, R. 8, Yakima, Wash.
- Canfield, Nelson E., *Meth.*, Fort Fairfield, Me.
- Carlson, John H., *Ev. Mis. Cov.*, 420 N. Fairmont Ave., Pittsburgh 6, Pa.
- Carlson, Robert, *Lic.-Up. Bay.*, c/o E. Wil., Ore., 1798 Scenic Ave., Berkeley 4, Cal.
- Carnahan, Herbert M., *Meth.*, 427 Williams Ave., Williamstown, W. Va.
- Carpenter, William, *Presb.*, Laingsburg, Mich.
- Carr, Auburn J., *Meth.*, Richford, Vt.
- Carson, Hermon A., *U. C. C.*, Derby Line, Vt.
- Carter, Duane, *Meth.*, Rosalia, Wash.
- Cassill, Miss Lulu B., *Lic.-E. Wash.*, Plummer, Ida.
- Castillo, David, *Cong.*, 810 S. White Ave., Pomona, Cal.
- Caughey, Rudolph, *Presb.*, 12 Scenic Rd., Fairfax, Cal.
- Caughron, George L., *Meth.*, Longton, Kan.
- Cazer, Dana W., *Bapt.*, Harrisville, N. H.
- Chaffee, Glenn R., *Lic.-B. S.*, Sheffield, Mass.

Champion, Frederick A., *Stud.*, Bangor Theol. Sem., Bangor, Me.
 Chapman, Ernest N., *Presb.*, 957 27th St., S., Ogden, Utah.
 Chapman, Ralph, *Lic.-Cl.*, Lucas, Ohio.
 Chappie, Carl Henry, *Lic.-E. P. Conf.*, 406 N. East St., Madison, Ind.
 Charging, Francis, *Lic.-N. W.*, Elbowoods, N. D.
 Chase, LaGrand E., *Disc.*, R.D. 4, Ithaca, N. Y.
 Chase, Priscilla, *Lic.-R. J. Conf.*, 1006 Hippodrome Bldg., Cleveland 14, Ohio.
 Childress, Nonna Dee, *Assem. of God, Iowa*, Baring, Mo.
 Christensen, David J., *B. P.*, Pawlet, Vt.
 Christopher, Arthur G., *Meth.*, 271 Center St., Oldtown, Me.
 Churchill, Arthur C., *Lic.-P. R.*, Oberlin, Ohio.
 Clark, Jake, *Lic.-N.*, R.D., Trinity, Ala.
 Clark, Robert T., *Lic.-A. V. Colo.*, 5757 University Ave., Chicago 37, Ill.
 Clay, Seth A., *Lic.-K.*, Eau Claire, Mich.
 Clayton, Donald W., *Presb.*, 3128 N. Summitt Ave., Milwaukee 11, Wis.
 Clevenger, Hubert K., Jr., *Lic.-E.*, Carlos, Ind.
 Clevenger, Roger Lee, *Stud.*, Manchester College, North Manchester, Ind.
 Clingan, Robert L., *Bapt.*, 12 Hubbard St., Cortland, N. Y.
 Clyde, Joseph B., *Lic.-Dav.*, 1236 Eighth St., N.W., Cedar Rapids, Iowa.
 Coats, Dorton, *Stud.*, Whitworth College, Spokane, Wash.
 Coe, Chalmers, *Lic.-Chi.*, 166 North Kenilworth Ave., Oak Park, Ill.
 Coen, Guy C., *Ev. Free Lic.*, Vaughn, Wash.
 Coffin, Harry, *Stud.*, 226 N. B. St., Forest Grove, Ore.
 Coffin, Mrs. Leta H., *Lay.*, Ascotney, Vt.
 Cole, Caroline, *Lic.-M. M.*, Mass., Colby College, Waterville, Me.
 Cole, Fred Ealy, *Bapt. Stud.*, 1126 19th Ave., S., Nashville, Tenn.
 Coleman, E. E., *Presb.*, Grayville, Ill.
 Collins, R. G. W., *Disc.*, Union Grove, Wis.
 Collum, Joseph Tom, *Lic.-C.*, R. 2, Tallassee, Ala.
 Compton, Ben C., *Lic.-N.*, R. 2, Moulton, Ala.
 Condit, W. Gilbert, *Meth.*, Northland Hotel, Houlton, Me.
 Conkling, Fred, *Lic.-N.*, 722 N. Mill St., North Manchester, Ind.
 Cook, Arthur W., *Appro.-Wash.*, Bangor Theol. Seminary, Bangor, Me.
 Cook, Hiram W., *Meth.*, 2 Sylvan St., Danvers, Mass.
 Cook, Ruel, *Stud.*, Whitworth College, Spokane, Wash.
 Cooper, Chester R., *Meth.*, 105 Springfield St., Chicopee, Mass.
 Cooper, Robert C., *Bapt. Lic.*, R.D., Box 114, Greene, R. I.
 Corbin, Gilbert, *Bapt.*, Voth, Tex.
 Core, Gordon C., *U. B. Stud.*, Bonebrake Seminary, Dayton 6, Ohio.
 Corea, Peter V., *Lic.-W.*, Andover Newton Theol. Sch., Newton Center 59, Mass.
 Cosman, Peter L., *Bapt.*, 363 High St., Somerset, Mass.
 Couch, Albert E., *Bapt.*, Rocky Hill, Conn.
 Coulmoure, Herbert, *Lay.*, Sherman Station, Me.
 Counting, Daniel, *Lic.-D.*, Lantry, S. D.
 Coxhead, Mary, *Lic.-Bay.*, 3805 Piedmont Ave., Oakland 11, Cal.
 Crabtree, Sumner, *Bapt. Lic.*, Lubec, Me.
 Craig, J. Kirkwood, *Meth.*, 10 View St., Franklin, N. H.
 Craig, William E., *Meth.*, Condon, Ore.
 Crawford, John S., *Lic.-Conf.*, 3109 Allen St., New Orleans 19, La.
 Crawford, Lawrence A., *Meth.*, West Richfield, Ohio.
 Crawford, William, *Presb.*, 17 Tyler Pl., Amherst, Mass.
 Creech, Omer E., *Meth.*, Penfield, Ill.
 Dnrkee, Carl C., *Lic.-B. & R. R.*, Dover, Ill.
 Creetan, Robert F., *Lic.-Ky. Tenn.*, Vanderbilt University, Nashville, Tenn.
 Crenshaw, George, *Disc.*, North Fairfield, Ohio.

Crocker, Edwin H., *Meth.*, Macbias, Me.
 Crocker, Lionel, *Lay.*, Denison University, Granville, Ohio.
 Crump, Clifford C., *Lic.-Win.*, 517 Watson St., Ripon, Wis.
 Cummings, Roger, *Bapt.*, North Branford, Conn.
 Cunningham, Jacob G., *Disc.*, 57 Orange St., Brooklyn, N. Y.
 Currier, Andrew B., *Meth.*, Irasburg, Vt.
 Chase, Leaf, *Lic.-P. R.*, 1603 Argyle Rd., La Salle, Ill.
 Curtis, Thomas, *Lic.-Es.*, So., c/o Milton E. Lord, Main St., Boxford, Mass.
 Cutter, Frank R., *Lic.-Fr.*, Box 405, South Deerfield, Mass.
 Dahlman, J. Stanley, *Sw. Mis. Cov.*, 31 Derby St., Waltham 54, Mass.
 Dahlstrom, Earl C., *Ev. Mis. Cov.*, 20 Brownell Ave., Hartford 6, Conn.
 Dahlstrom, Paul T., *Ev. Mis. Cov. Lic.*, 100 Stuyvesant Pl., Staten Island 1, N. Y.
 Daily, Sherwood, *Lic.-Chi.*, 5757 University Ave., Chicago 37, Ill.
 Daniel, Robert Berwyn, *Lic.-R. & Appro.-S. S.*, Mass., North Hampton, N. H.
 Daniels, Richard S., *Appro.-Ar.*, Blaine, Me.
 Darr, John W., Jr., *Lic.-N. Y. C.*, N. Y., 330 High St., Middletown, Conn.
 Davie, J. Ralph, *Bapt.*, 100 The Portage, Ticonderoga, N. Y.
 Davies, A. Powell, *Unit.*, 105 Larned Rd., Summit, N. J.
 Davies, Benjamin I., *Lic.-C.*, Portland, Mich.
 Davies, J. Newton, *Meth.*, Drew Theolog. Seminary, Madison, N. J.
 Davies, J. W., *Presb.*, Wisconsin Dells, Wis.
 Davies, Joseph H., *Lic. N. E.*, 431 E. Pine St., Mahanoy City, Pa.
 Davis, Robert E., *Univ.*, 42 Main St., Carthage, N. Y.
 Davison, Marguerite, *Lic.-C.*, Thorsby, Ala.
 Dawe, Lorenzo T., *Meth.*, Rochester, Vt.
 Day, J. Wesley, *Meth.*, 417 N. Geneva St., Ithaca, N. Y.
 Day, Ray, *Lic.-E. Va.*, So., U. S. Army.
 Day, Richard A., *Unit.*, Peterborough, N. H.
 Day, Theodore Chipman, *Lic.-Es. S.*, 10 Lake View Ave., Beverly, Mass.
 Deale, Mrs. Jessie, *Lay.*, East Hardwick, Vt.
 Dean, Lee M., *Episc.*, Falls Village, Conn.
 Dean, Lloyd F., *Stud.*, 247 Forest St., Winchester, Mass.
 Deane, William N., *Lic.-Mer.*, R.D. 1, Suncook, N. H.
 de Anguera, Herman, *Cong.*, R.D. 3, Danbury, Conn.
 DeBillo, Francis, *Meth. Stud.*, 339 Charles St., Boston, Mass.
 Decker, John G., *Disc. Lic.*, Wis., 5757 University Ave., Chicago 37, Ill.
 Decker, Robert C., *Bapt. Lic.*, 66 Louis Prang St., Boston, Mass.
 Deever, Lawrence, *U. B.*, Eureka, Kan.
 Denise, L. C., *Presb.*, Lihue, T. H.
 Dennert, Irene A., *Assem. of God Lic.*, Columbia, S. D.
 Denney, William Henry, *Presb.*, 67 Newbury St., Boston, Mass.
 de Sousa, John R., *Lic.-Es. S.*, High St., Topsfield, Mass.
 Diaz Acosta, Juan, *U. B.*, Santa Isabel, P. R.
 Dickinson, Estella A., *Lay.*, R.D., Montpelier, Vt.
 Diem, J. Stewart, *Univ.*, 214 Branch St., Hartford, Wis.
 Dimock, Arthur V., *Bapt.*, Gilmanton Iron Works, N. H.
 Dirks, John H., *Meth.*, Tyndall, S. D.
 Dixon, James D., *Breth. Lic.*, Box 191, Winona Lake, Ind.
 Doak, Homer A., *Meth.*, Greet Mountain, Iowa.
 Dominick, George, *Lic.-B. N.*, 27 Foote Ave., Pittsfield, Mass.
 Donato, Teodore, *Lay.*, Aguas Claras, Ceiba, P. R.
 Donavan, Paul R., Jr., *Lic.-S. W.*, 109 W. Franklin St., Troy, Ohio.

- Dorsett, H. Merle, *Lic.-Chi.*, 5757 University Ave., Chicago 37, Ill.
- Drake, Charles H., Jr., *Lic.-Ga. Conf.*, 600 W. 122nd St., New York 27, N. Y.
- Dreher, George Kelsey, *Lic.-N. H.*, 409 Prospect St., New Haven 11, Conn.
- Dry, Lawrence, *Disc. of Chr.*, Mitchell, Neb.
- Dytsman, S. William, *Refd.*, Berne, N. Y.
- Dukelov, Howard B., *Lic.-N. E.*, Cando, N. D.
- Duncan, Chester R., *Meth. Lic.*, West Baldwin, Me.
- Duncan, Donald, *Bapt.*, 315 E. Jackson St., Kokomo, Ind.
- Dunham, Charles O., *Bapt.*, Grafton, Vt.
- Dunlop, George, *Lic.-Wab.*, Flat Rock, Ill.
- Dunlop, Russell, *U. B. Lic.*, R. 3, Troy, Ohio.
- Dunstan, John L., *Meth.*, Central Union Church, Honolulu, T. H.
- Dunwiddie, Lester, *Lic.-Mad.*, Mineral Point, Wis.
- Durand, James H., *Meth.*, Orland, Ind.
- Durost, Morley J., *Bapt.*, Dixfield, Me.
- Du Vall, H. E., *Meth.*, White River, S. D.
- Duxbury, Charles Leslie, *Lic.-W. C.*, Belmont, Iowa.
- Easton, William H., *Cong.*, 40 The Fenway, Boston, Mass.
- Eaton, David H., *Lic.-Ib.*, Ann St., New Iberia, La.
- Eaton, David S., *Bapt.*, 2 Plymouth St., Carver, Mass.
- Eaton, Ellis F., *Bapt.*, Warner, N. H.
- Eddy, Edward D., *Presb. Lic.*, 409 Prospect St., New Haven 11, Conn.
- Eells, Alfred M., *Presb.*, R.D. 4, Waterbury 84, Conn.
- Eielson, Eiel S., *Nor. Dan.*, Gilbert Hill Rd., North Haven, Conn.
- Eilertson, Edwin J., *Lay.*, 243 20th Ave., S., Minneapolis 4, Minn.
- Ekstam, Harry J., *Cong.*, 14 Highland Ave., Beverly, Mass.
- Elford, Grant H., *Meth.*, Kingston, N. H.
- Elford, Homer J. R., *Meth.*, 1020 Reeves Dr., Grand Forks, N. D.
- Eliason, Harry A., *Refd.*, R.D. 1, Sprakers, N. Y.
- Elley, C. Edward, *Lay.*, R.D., Kalamazoo, Michigan.
- Eller, Jay V., *Breth.*, R.D. 5, Wenatchee, Wash.
- Eller, Meredith F., *Meth.*, Jewett City, Conn.
- Ellinger, Clarence G., *Cong.*, Hopkins, Mich.
- Ellinger, Russell E., *Lic.-Den.*, Eldon, Iowa.
- Eno, Glenn T., *Bapt.*, Ellington, Conn.
- Erickson, Elwood, *Presb.*, 179 Alexander Ave., Montclair, N. J.
- Erickson, Glenn William, Box 452, Backus, Minn.
- Estabrooks, Merle P., *Bapt.*, Box 193, Corinna, Me.
- Evans, Arthur H., *Indep. Fund.*, 729 Poplar St., Coshocton, Ohio.
- Evans, Charles Edward, *Presb.*, P.O. Box 65, Saticoy, Cal.
- Evans, Charles H., *Presb.*, Vermontville, Mich.
- Evans, Edgar J., *Meth.*, 5080 Maywood Ave., Los Angeles 41, Cal.
- Fairbanks, L. D. T., *Bapt.*, Putney, Vt.
- Fairchild, Lawrence W., *Lic. Es. S.*, 45 Princeton Blvd., North Chelmsford, Mass.
- Farmer, I. D., *Naz.*, Cleveland, Okla.
- Farrell, W. Clay, *Lic.-W.*, So., Sanford, N. C.
- Farrington, David H., New Brighton, Minn.
- Felible, John, *Lic.-Chi.*, 100 Sixth Ave., La Grange, Ill.
- Fellows, Victor G., *Meth.*, Box 133, Altmar, N. Y.
- Fenner, Melvin R., *Lic.-Y.*, 2514 Bayard St., Butte, Mont.
- Ferner, Mrs. Bernice, *Stud.*, 2105 Waldemere Ave., Muncie, Ind.
- Ferner, H. Ross, *Disc.*, R.R. 3, Portland, Ind.
- Field, R. L., *Lic.-C.*, East Tallassee, Ala.
- Fillier, Wilfred J., *Meth.*, Orleans, Vt.
- Finn, Edward A., *Presb.*, Arpin, Wis.
- Fischer, Robert H., *Luth. Lic.*, Hartland, Vt.
- Fisher, Arthur J., *Bapt.*, Wessington Springs, S. D.
- Fisher, Edwin O., Jr., *U. B. Lic.*, Bonebrake Seminary, Dayton 6, Ohio
- Fisk, Mrs. Marion Ballou, *Lic.-Cl.*, Ohio, Box 1064, Stuart, Fla.
- Fliess, William Maynard, *Lay.*, Southbury, Conn.
- Flinkman, Ester A., *Lay.*, 735 44th St., Brooklyn 20, N. Y.
- Flood, Marion Edna, *Lic.-Cum.*, Brunswick, Me.
- Flood, Maurice G., *Lic.-Cum.*, R.D. 5, Portland, Me.
- Floyd, James Grant, *Meth. Lic.*, Ind., 429 E. Third St., Greenville, Ohio.
- Fluck, William H., *Mor.*, Newfane, Vt.
- Folden, Edward V., *Nor-Dan. Ev. Free*, 26 Bonad Rd., West Roxbury, Mass.
- Ford, Richard L., *Meth.*, Oswego, Ill.
- Foster, Hazel E., *Lic.-E. C.*, Spring Valley, Wis.
- Foster, Naomi, *Lic.-H. E.*, American Collegiate Institute, Posta Jutusa, Izmir, Turkey.
- Foust, Selma, *Lic.-N. W.*, R. 1, Haw River, N. C.
- Fowler, George P., *Disc.*, 591 Orange St., New Haven 11, Conn.
- Frank, Hilda Rosemary, *Lic.-Mer.*, N. H., & *Appro.-S. S. Mass.*, 70 Chase St., Newton Center 59, Mass.
- Franseschi, Domingo, *U. B.*, Salinas, P. R.
- Fraser, Anderson, *Bapt. Lic.*, 134 Jewett St., Providence S. R. I.
- Fraser, Gordon H., *Plym.*, *Breth.*, R. 1, Forest Grove, Ore.
- Fravel, Herschel, *Indep. Fund.*, Grass Valley, Cal.
- Frazier, Frederick, *Lic.-D.*, S. D., Niobrara, Neb.
- Frederick, A. E., *Meth.*, 517 E. Franklin St., Sparta, Wis.
- Freeman, Frederick P., *Bapt.*, Becket, Mass.
- Freer, David, *Presb.*, R.D. 2, Rhinebeck, N. Y.
- French, Hollis M., *Meth.*, Tolland, Conn.
- French, J. Philip, *Bapt. Lic.*, Pitcher, N. Y.
- Friar, Glen D., *Lay.*, R.R. 1, Farmland, Ind.
- Froysland, Hans, *Chr.*, 202 Cabot St., Portsmouth, N. H.
- Fruer, Merritt D., Perry, Mich.
- Fukuyoma, Yoshio, *Lic.-Chi.*, 5757 University Ave., Chicago 37, Ill.
- Fulcomer, G. M. W., *Presb.*, Wabeno, Wis.
- Fuller, Glenn S., *Stud.*, Union Theol. Seminary, New York 27, N. Y.
- Furman, Charles E., *Meth. Lic.*, Lake Grove, N. Y.
- Fyllings, Clifford H., *Lic.-C.*, Bryant, S. D.
- Gabel, Leslie E., *Ev.*, Seibert, Colo.
- Gade, Ralph M., 6804 Knox Ave., S., Minneapolis 9, Minn.
- Gaisford, Albert A., *Bapt.*, Standish, Me.
- Gallo, John, *Lic.-W.*, 1932 La Cross St., Swissvale, Pa.
- Gambriell, Charles D., *Meth.*, Chapman, Kan.
- Gambson, Joseph, *Meth. Lic.*, R.D. 2, Swansea, Mass.
- Gans, Mrs. Eleanor E., *Lic.-N. W.*, 6801 Maplewood Ave., Sylvania, Ohio.
- Gant, W. M., *Lic.-Lincoln Chr.*, Glen Raven, N. C.
- Garabedian, B. M., *Cong.*, R.D. 1, Box 139, Sanger, Cal.
- Garcia, George, *Lic.-Bay.*, 1798 Scenic Ave., Berkeley 4, Cal.
- Gardner, George V., *Meth.*, 25 Old Westport Rd., North Dartmouth, Mass.
- Garland, Leslie L., *Lic.-R. H.* & *S. P.*, Warfordsburg, Pa.
- Gaskill, Mrs. John G., *Lic.-H.*, East Derry, N. H.
- Gates, Edward D., *Lic.-Bay.*, 1798 Scenic Ave., Berkeley 4, Cal.
- Gentile, Frank D., *Bapt. Lic.*, Harland, Me.
- Geshwind, Dr. J. R., *E. & R. Lic.*, 114 W. Allegheny Ave., Philadelphia, Pa.
- Gettemy, James, *Presb.*, Garden City Community Church, Garden City, N. Y.
- Gibbs, Mrs. Mollie, *Lic.-E.*, P.O. Box 97, Flagler, Col.
- Gieselmann, Roy W., *E. & R.*, 943 E. 72nd St., Cleveland 3, Ohio.
- Gilbert, Roger D., *Lic.-N. D.*, 408 Emerald Ave., Redondo Beach, Cal.
- Ginn, Edgar Orlo, *Lic.-W.*, 116 Shaler St., Pittsburgh, Pa.
- Gishler, Abel D., *Ev.*, R.D. 1, Marietta, N. Y.
- Glapion, Ferdinand, *Lic.-Conf.*, New Orleans, La.
- Gleason, H. Allan, Jr., *Lic.-E. Va.*, So., R. 2, Fancy Gap, Va.

- Gobourne, Charles A., *Lic.-Afro. Chr.*, 101 W. 131 St., New York 27, N. Y.
- Goetz, Carl Ernest, *Bapt.*, Alma, Mich.
- Gonigam, Cyrus, *Disc.*, 109 Oliver St., Malden, Mass.
- Gordon, John M., *Bapt.*, Saxtons River, Vt.
- Gordon, Murchie A., *Meth.*, Cornish, Me.
- Gould, Ralph E., *Bapt.*, Berkshire, N. Y.
- Graham, Virden R., *Bapt.*, Burnettsville, Ind.
- Grant, Ernest C., *Lic.-Chi.*, 765 Lee St., Des Plaines, Ill.
- Gray, Adrian, *Lic.-Wab.*, Oakland, Ill.
- Gray, Charlie, *Bapt.*, Apex, N. C.
- Grean, Stanley W., *Lic.-N. Y. C.*, 17 Rich Ave., Mount Vernon, N. Y.
- Green, Arthur J., *Bapt.*, Shutesbury, Mass.
- Green, Elgin L., *Chr.*, Kittery Point, Me.
- Green, Mrs. Ina Henion, *Appro.-N. J.*, 829 Porter St., Easton, Pa.
- Green, Roger P., *Lic.-B. H.*, Edgemont, S. D.
- Greene, Albert F., *Disc.*, Auburn, Mass.
- Greene, Alonzo, *Lay.*, Newton, Ill.
- Gregory, Lillian S., *Lic.-Conf.*, Westfield, Vt.
- Griffith, Edgar A., U. B., Box 522, Vista, Cal.
- Griffiths, Philip, *Ch. of Breth.*, 73 Church St., Spencerport, N. Y.
- Griggs, A. W., *Meth.*, Williams, Minn.
- Grimshaw, Ivan G., *Presb.*, R.D. 1, North Wilbraham, Mass.
- Grossman, Chester E., *Meth.*, Canaan, Conn.
- Grote, Ralph, *Meth.*, Larchwood, Iowa.
- Grove, Jacob, *Lic.-Ont.*, Ringwood, Ontario, Can.
- Groves, Glen E., *Meth. Lic.*, 39 Lincoln St., Midvale, Utah.
- Gunsch, Roland, *Lic.-Ger.*, Look Hall, Yankton College, Yankton, S. D.
- Gustafson, Carl Theodore, *Lic.-Bay*, 1798 Scenic Ave., Berkeley 4, Cal.
- Gutekunst, George C., *Meth.*, Colrain, Mass.
- Haas, Ray DeP., *Naz.*, West Suffield, Conn.
- Hall, Bueford G., *Lic.-E. V.*, New Castle, Neb.
- Hall, W. Walter, *Lic.-N. C. & Va., So.*, R. 1, Gibsonville, N. C.
- Hall, Warren D., *Cong.*, Mont Vernon, N. H.
- Hallaer, Gerald G., *Lic.-P. R.*, R.D. 1, Chardon, Ohio.
- Halton, John J., *Lic.-Afro. Chr.*, 1119 Ward Ave., Bronx, N. Y.
- Hamilton, James, *Meth.*, Lyndonville, Vt.
- Hammon, John K., *Unit.*, Sherborn, Mass.
- Hammond, S. L., *Presb.*, Marshall, Minn.
- Hempstead, Carl W., Jr., *Lic.-D. M.*, U. S. Army.
- Hamrin, C. N., *Meth.*, R.D., Excelsior, Minn.
- Hancock, John L., *Lic.-W.*, Tippecanoe, Ind.
- Hancock, Lambreth, *Disc.*, Ramona, Cal.
- Hansen, Lloyd, *Evang. Lic.*, St. Petersburg, Fla.
- Hanson, Sigfried V., *Sw. Mis. Cov.*, 43 Grove St., Stamford, Conn.
- Harding, Robert J., *Lic.-R.*, Salem, N. H.
- Hare, Donald J., *Bapt.*, 19 Valley Rd., Montclair, N. J.
- Hare, Howard, *Meth.*, Suncook, N. H.
- Harkness, Samuel, *Presb.*, 725 Pine St., Winnetka, Ill.
- Harmon, A. D., *Disc.*, Cable, Wis.
- Harmon, Leona, *Appro.-L.*, Whippsburg, Me.
- Harrell, Vivian B., Jr., *Lic.-N. C. & Va., So.*, U. S. Marines
- Harris, Kenneth, *Bapt. Lic.-N. H.*, Andover Newton Theol. Sch., Newton Center, Mass.
- Harris, L. Paul, *Cong.*, 217 Green St., Edwardsville, Pa.
- Harris, William, *Bapt. Lic.*, Center St., North Dighton, Mass.
- Hartley, Ralph G., *Presb.*, R.D. 3, Stamford, Conn.
- Hartman, Doris, *Meth.*, Waterville, Vt.
- Harvey, Clarence W., *Lic.-S. N.*, 81 St. Stephens St., Boston, Mass.
- Harvey, James E., *Bapt. Lic.*, 1100 S. Goodman St., Rochester, N. Y.
- Harvey, Will C., *Univ.*, Bethel, Vt.
- Haselden, William R., *Meth.*, Cloverdale, Cal.
- Hatch, John S., *Lic.-T. C.*, 1753 Albert S., St. Paul 8, Minn.
- Haupt, Walter H., *Lic.-E. P.*, 317 Ludford St., Ludlow, Ky.
- Hauser, George, *Ger. Refd.*, R.D. 2, Plainfield, N. J.
- Havice, Charles W., *Meth.*, 173 Goden St., Belmont, Mass.
- Hawkins, James E., *Meth.*, 109 Lexington St., East Boston 28, Mass.
- Hawley, Guy W., *Meth.*, R.D. 7, Kalamazoo, Mich.
- Hawley, William, *Meth.*, 2 Burley Circle, Cincinnati 18, Ohio
- Hayes, Edward Henry, *Bapt.*, Chocorua, N. H.
- Haynes, Lowell Q., *Bapt.*, 19 Leavitt St., Skowhegan, Me.
- Haynes, Richard H., *Stud.*, East Canaan, Conn.
- Haywood, Harvey, *Lic.-N. C.*, 305 Bragg St., Raleigh, N. C.
- Headley, Orman T., Bakersfield, Vt.
- Heck, Henry W., *Luth.*, R.D. 1, Greenwich, Conn.
- Held, David M., *Lic.-Chi.*, 5757 University Ave., Chicago 37, Ill.
- Held, Roy W., *Lic.-N. C.*, Rockwell, Iowa.
- Helekahi, John, *Lic.-M.*, Kihai, T. H.
- Henderson, Charles H., *Presb.*, Baldwin, Wis.
- Henderson, James W., *Lay.*, 119 W. Lawrence St., Springfield, Ill.
- Henderson, Theodore C., *Presb.*, 115 Lincoln Drive, Ventura, Cal.
- Henley, Z. Richard, *Lay.*, R.D. 1, Gossville, N. H.
- Hentz, John A., *Bapt.*, R. 1, Bloomer, Wis.
- Hepler, Orville M., *Lic.-Chi.*, 2615 S. Keeler Ave., Chicago, Ill.
- Herald, Samuel, *Lic.-D.*, Wood, S. D.
- Herrington, Donald, *Lic.-Chi.*, 5757 University Ave., Chicago 37, Ill.
- Hett, Paul R., 205 N. Wright St., Naperville, Ill.
- Hett, William R., *Evang.*, Webster, Wis.
- Hewitt, Percival, *Meth.*, Albany, Vt.
- Hewitt, Robert E., *Indep. Fund.*, 516 Plum St., Elkhart, Ind.
- Hicks, Kenneth, U. B. *Lic.*, York, Neb.
- Hill, W. James, *Cong.*, Cropwell, Ala.
- Hiller, Wilford W., *Lic.-Ger.*, Norfolk, Neb.
- Hines, Donald D., U. B., York, Neb.
- Hinzmann, Walter T., *Episc.*, Box 118, Windham, Ohio.
- Hislop, Karl, *Lay.*, Belmont, N. H.
- Hobson, O. O., U. B., Ryan, Iowa.
- Hocking, Sidney, *Appro.-N. J.*, 55 Lincoln Ave., Brooklyn 8, N. Y.
- Hoffman, John A., *Meth.*, Ralston, Wash.
- Hoffsummer, Marion S., *Cong.*, Alma, Neb.
- Holcomb, Mrs. Fern, *Lic.-E., Ind.*, 305 S. Barron St., Eaton, Ohio.
- Holden, Rollin B., *Bapt.*, Kennewick, Wash.
- Holley, W. Uptegrove, *Presb.*, 104 S. Magnolia St., Hammond, La.
- Hollister, George, M. E., Ohio Wesleyan University, Delaware, Ohio.
- Holmer, Earl A., *Lic.-N. Y. C.*, 600 W. 122nd St., New York 27, N. Y.
- Holmes, John, *Lic.-Conf.*, Houma, La.
- Hood, Charles F., *Bapt. Stud.*, 610 Main St., Hamilton, Mass.
- Hood, Howard E., *Fund.*, Hinsdale, N. H.
- Hoomalu, John, *Lic.-M.*, Paia, Maui, T. H.
- Hooten, George M., Jr., *Lic.-Wal.*, Yarmouth, Me.
- Hoover, E. Wayne, *Meth. Lic.*, R. 3, Columbus Grove, Ohio.
- Horsman, Ruth M., *Stud.*, South Hero, Vt.
- House, Eugene E., *Presb.*, 47 Claremont Ave., New York, N. Y.
- Howard, Irving E., *Bapt.*, 3 Homestead Ave., Worcester, Mass.
- Howes, George H., *Univ.*, Northfield, Vt.
- Howland, Leslie W., *Meth. Lic.*, Unity, Me.
- Howlett, John F., *Lic.-F. R.*, 202 Silverspoon Ave., Granville, Ill.
- Hubbard, Edwin A., *Bapt.*, Hartwick, N. Y.
- Huber, L. E., *Lic.-E. Va., So.*, Southern Bible Training Sch., Inc., Dallas, Tex.
- Hucke, Robert W., *Presb.*, 310 Church St., Olyphant, Pa.
- Huddy, Joseph, *Lic.-K.*, Kilauea, T. H.
- Hueser, Charles L., *Lic.-N. H.*, 409 Prospect St., New Haven 11, Conn.
- Huffman, Francis, *Lic.-M. R.*, R. R., Poneto, Ind.

- Hughes, Edward L., *Presb.*, 3321 Montgomery Ave., Detroit 6, Mich.
- Hull, Charles Daniel, *Bapt.*, Box 6, Richford, N. Y.
- Hummon, Serge F., *Lic.-J.*, 210 Seward St., Hudson, Mich.
- Hunsinger, Homer, *Lic.-M. R.*, Box 2, Center, Ind.
- Hunt, A. D., *Lay.*, R. 2, Covington, Ohio.
- Hunter, Stuart M., *Presb.*, Northfield, Minn.
- Huntley, William W., *Lic.-T. C.*, 74 Spruce Pl., Minneapolis 4, Minn.
- Hurrell, Paul, *Presb. Stud.*, *Wis.*, 265 Cardiff St., Dubuque, Iowa.
- Huston, Ralph B., *Meth. Stud.*, Rochester, Mass.
- Hutchinson, Thomas J., *Meth.*, Milton, Vt.
- Hutson, H. H., *Meth.*, 2655 20th St., Birmingham, Ala.
- Hutson, La Verl, *Lic.-Wob.*, Hidalgo, Ill.
- Illingworth, Robert S., *Lic.-Wor. C.*, 209 Lovell St., Worcester, Mass.
- Irvin, Franklin W., *Bapt.*, 2 Holden St., Malden, Mass.
- Isler, Fred, *Bapt.*, Colorado Springs, Colo.
- Izumi, Hirosh, *Indep.*, *S. Cal. & S. W.*, 37 Marlborough St., Boston, Mass.
- Jackson, Mrs. Ruth E., *Bapt.*, Monson, Me.
- James, Donald H., *Meth.*, R.D. 1, Chenango Forks, N. Y.
- Jefferson, George Lee, *Indep.*, White Salmon, Wash.
- Jenkins, Zanda P., *Lic.-E. Atlantic Chr.*, Box 35, Dudley, N. C.
- Jenney, Ray F., *Presb.*, 7000 Jeffery Ave., Chicago 49, Ill.
- Jensen, George O., *Lay.*, 117 Barber Ave., Rosedale Sta., Kansas City 3, Kan.
- Jensen, Joshua C., *Bapt.*, North Egremont, Mass.
- Jent, Walter C., *Presb.*, 532 Pompton Ave., Cedar Grove, N. J.
- Jeske, Elmer, *Lic.-Ger.*, Look Hall, Yankton, S. D.
- Jilson, Richmond, *Stud.*, Box 345, Canton, N. Y.
- Johannsen, Paul, *Bapt.*, Danforth, Me.
- Johnson, Arvid, *Ev. Mis. Cov.*, 12205 Locke Ave., Cleveland 8, Ohio.
- Johnson, Edward Pierce, *Meth. Lic.*, Solon, Me.
- Johnson, George A., *Bapt. Lic.*, 274 Brunswick St., Rochester 7, N. Y.
- Johnson, Gibson R., *Presb.*, Durham Point Rd., Durham, N. H.
- Johnson, Harold E., *Luth.*, Enfield, N. H.
- Johnson, Joseph H., *Lic.-D.*, Rosebud, S. D.
- Johnson, Lawrence O., *Lic.-K.*, Coloma, Mich.
- Johnson, Mitchel C., *Lic.-Ch.*, Andover Newton Theol. Sch., Newton Center 59, Mass.
- Johnson, Olof C., *Meth.*, Pittsfield, Vt.
- Johnson, Raynold G., *Ev. Mis. Cov. Lic.*, 43 Spruce St., Manchester, Conn.
- Johnson, Wesley, *Bapt.*, Long Prairie, Minn.
- Johnston, G. Stephen, *Bapt. Lic.*, 35 Government St., Kittery, Me.
- Jones, Carl A., Jr., *Bapt. Lic.*, 1100 S. Goodman St., Rochester 7, N. Y.
- Jones, Leroy, *Lic.-N.*, Redfield, S. D.
- Jones, R. L., *Presb.*, Yankton, S. D.
- Jones, Raymond F., *Lay.*, 135 Terrace View Ave., New York, N. Y.
- Jones, Torrance Rinard, *Lic.-S. C., Cal., & Med.*, 219 Professor St., Oberlin, Ohio.
- Jordan, Orvis F., *Disc.*, 810 Courtland Ave., Park Ridge, Ill.
- Jow, Harold, *Presb.*, 74 N. Beretania St., Honolulu 18, T. H.
- Jud, Gerald J., *Presb.*, 464 Campbell Ave., West Haven 16, Conn.
- Judd, Lawrence C., *Disc. Stud.*, Pleasant Ave., East Haven, Conn.
- Juell, Bertha Helen, *Lic.-S. W.*, Market & Canal Sts., Troy, Ohio.
- Juntunen, T. Leonard, *Lay.*, 7239 N. Delaware Ave., Portland 11, Ore.
- Jurgensen, William, *Lic.-C.*, Winfred, S. D.
- Kaapana, Henry, *Lic.-H.*, Waiohinu, T. H.
- Kahele, Samuel K., *Lic.-O.*, 1136 Pua Lane, Honolulu 7, T. H.
- Kalaupa, Mrs. Daisy, *Lic.-M.*, Paia, T. H.
- Kalima, Joseph, *Lic.-H.*, Hilo, T. H.
- Kanakaiwi, James, *Lic.-H.*, Hilo, T. H.
- Kamp, Wilbur W., *Fr.*, North Weare, N. H.
- Kampp, Clayton J., *Appro.-Wash.*, Jonesport, Me.
- Kantzer, Kenneth, *Stud.*, Pigeon Cove, Mass.
- Kasto, James, *Lic.-D.*, Howes, S. D.
- Kaulukou, A. G., *Lic.-K.*, Lihue, T. H.
- Kauppu, Edward, *Lic.-M.*, Pukoo, T. H.
- Kawaiaea, Samuel, *Lic.-H.*, Laupahoehoe, T. H.
- Kawamorita, Eiji J., *Presb.*, War Relocation Center, Kay, Robert G., *Bapt.*, 912 E St., San Raphael, Cal.
- Keach, Richard L., *Stud.*, Andover Newton Theol. Sch., Newton Center 59, Mass.
- Keck, Mrs. Samuel W., *Lic.-C.*, 1133 Wisconsin Ave., S.W., Huron, S. D.
- Keckley, E. Weldon, *Disc.*, 150 Shorefront, Wildermere Beach, Milford, Conn.
- Keeney, Gordon, 232 South Avenue, Lockport, N. Y.
- Keeney, William F., *Disc.*, Half Moon Bay, Cal.
- Keiser, Austin R., *Menn.*, R. D., Everett, Ohio.
- Keller, Paul J., *Presb.*, 20 Middle St., South Dartmouth, Mass.
- Kelley, Francis R., *Appro.-Wash.*, Eastport, Me.
- Kelley, Irwin, *Presb.*, R. D. 2, Albion, N. Y.
- Kelly, Oliver Newton, *Lic.-Conf.*, R. 1, Doerun, Ga.
- Kemble, Gordon B., *Bapt.*, Wakarusa, Ind.
- Kerr, Joseph, *Presb.*, Ellisburg, N. Y.
- Ketchum, Lisle G., *Meth.*, 2134 Fourth Ave., Sault Sainte Marie, Mich.
- Kiernan, Thomas L., *Presb.*, Rootstown, Ohio.
- Kikuchi, Kenji, *Presb.*, 329-8-A, Boston, Ariz.
- King, Bernard M., *Breth. Stud.*, 191 Middlesex Ave., Wilmington, Mass.
- King, Everett R., *Presb.*, Fairmont, Neb.
- King, George S., *Lay.*, R. D. 2, Brunswick, Me.
- King, Sidney D., *Adv. Chr.*, Center St., Burlington, Mass.
- Kinzler, Albert, *Presb.*, Hamilton, Mo.
- Knaak, A. E., *Free Meth.*, Hancock, Wis.
- Knapp, Howard, *Lay.*, Oneida, N. Y.
- Knight, Melford, *Disc.*, Genesee, Ida.
- Knight, Nixon, *Bapt. Lic.*, Clarks, Neb.
- Knipe, W. C., *Meth.*, Wayland, Ohio.
- Knowles, Milford K., *Lic.-W.*, R. 4, Attiea, Ind.
- Knowles, Rex H., *Presb.*, 302 Temple St., New Haven 11, Conn.
- Knox, Lewis A., *Meth. Lic.*, R. D. 1, Middletown, Conn.
- Kovar, William, *Presb.*, Howells, Neb.
- Krebs, Arthur H., *Lic.-E. V., Neb.*, Pierce, S. D.
- Kronemeyer, Robert F., *Lic.-N. Y. C., N. Y.*, American Friends Service Commission, 220 S. 12th St., Philadelphia, Pa.
- Kuhn, August, *Bapt.*, 1100 S. Goodman St., Rochester 7, N. Y.
- Kumlein, W. F., *Lic.-N.*, Brookings, S. D.
- Kuntz, Paul Grinley, *Lic.-Barn.*, Dennis, Mass.
- Kuntz, Wanda, *Lic.-Conf.*, Kinder, La.
- Kunz, Albert C., *Presb.*, Lansing, Iowa.
- Kuykendall, Mrs. Cecil, *Lic.-F.*, R. 2, Albion, Ill.
- La Croix, Mrs. Charlotte, *Lic.-W.*, 107 Allegheny St., Tarentum, Pa.
- Lacy, Mrs. Inez, *Lic.-E.*, P.O. Box 38, Plentywood, Mont.
- Laib, Milton, *Lic.-E. V., Neb.*, Hill Crest Apt. 2, Yankton, S. D.
- Lake, Harry Beaton, Jr., *Lic.-L. S.*, South Britain, Conn.
- Lamond, Harrison L., Stockbridge, Mass.
- Landerdahl, P. Elmer, *Sw. Ev. Mis. Cov.*, 104 Jefferson St., Warren, Pa.
- Lantz, Chesley S., *Bapt.*, 10 Exeter St., Newmarket, N. H.
- Larkin, James E., *Meth.*, Sinclairville, N. Y.
- Latimer, Charles O., *Meth.*, Derby, Vt.
- Laughton, James F., *Bapt.*, 4905 Snyder Ave., Brooklyn, N. Y.
- Lawhead, Wendell H., *Lic.-D. M.*, Mitchellville, Iowa.
- Lawrence, Leland C., *Lic.*, 496 Main St., Medfield, Mass.

- Leaf, Curtis T., *Lic.-B. & R. R.*, 1603 Argyle Rd., La Salle, Ill.
- Leech, Henry E., *Meth.*, 451 Main St., Southbridge, Mass.
- Le Fevre, Perry, *Lic.-Chi.*, 5757 University Ave., Chicago 37, Ill.
- Lehman, Delwin R., *Lic.-N. H. E.*, Northford, Conn.
- Lehman, Richard J., *Meth. Lic.*, The Embassy, Oberlin, Ohio.
- Leonard, James R., *Evang.*, Annetta, N. D.
- Lepke, John R., *Lic.-N. Y. C. N. Y.*, 409 Prospect St., New Haven 11, Conn.
- Lessley, George D., *Disc.*, Chaplain U. S. Army.
- Lester, Robert, *Stud.*, 1100 S. Goodman St., Rochester 7, N. Y.
- Le Vett, Priscilla K., *Appro.-Cum.*, 157 Beacon St., Portland, Me.
- Lewis, D. M., *Bapt.*, Brewster, Wash.
- Lewis, James McMillan, *Bapt.*, Adin, Cal.
- Lewis, John, *Presb.*, University of Dubuque, Dubuque, Iowa.
- Leshon, Mrs. D., *Lay.*, 314 Snyder Ave., Philadelphia, Pa.
- Licklider, Robert D., *Bapt.*, Box 283, Alturas, Cal.
- Liebeck, Henry F., *Lay.*, 10 Holmes Ave., Waterbury 11, Conn.
- Lightbourne, James H., Jr., *Lic.-R. I.*, U. S. Army.
- Liljestrand, Alfred, *Ev. Mis. Cov.*, 1809 Fourth Ave., Watervliet, N. Y.
- Limardo, Miguel, *U. B.*, Yabucoa, P. R.
- Liming, C. L., *Meth.*, Radcliffe, Iowa.
- Lindh, Paul E., *Ev. Mis. Cov. Lic.*, 188 Marlboro St., Boston 16, Mass.
- Lindley, Thomas Foster, *Meth. Lic.*, Scituate Center, Mass.
- Lininger, Jo Austin, *Lic.-N. W.*, Hemmingford, Neb.
- Link, James H., *Meth.*, 285 Schermerhorn St., Brooklyn, N. Y.
- Litchfield, L. L., *Meth.*, Briggsville, Wis.
- Livingston, Robert A., *J. Lic.-Med.*, Sullivan, Ohio.
- Loman, J. Harold, *Pil. Hol.*, Box 212, Denim Station, Greensboro, N. C.
- Lombard, William E., *Bapt.*, South Freeport, Me.
- Long, David, *Lic.-Chi.*, 5757 University Ave., Chicago 37, Ill.
- Long, John O., *Meth.*, Bristol, Vt.
- Loocke, Carl H., *Indep.*, Keystone, S. D.
- Looker, Everett, *Lic.-W. R.*, 5, Komomo, Ind.
- Lovell, John G., *Presb.*, Chelmsford, Mass.
- Lower, James M., *Lic.-D. M.*, 1595 Eighth Ave., Marion, Iowa.
- Lowstuter, William J., *Meth.*, Norfolk, Mass.
- Ludlow, William L., *Presb.*, 160 W. High St., New Concord, Ohio.
- Lum Ho, Mrs. Mileka, *Lic.-M.*, Paia, Maui, T. H.
- Lundberg, Arthur, *Lay.*, Esmond, N. D.
- Lundberg, Stan, *Lic.-Chi.*, 5757 University Ave., Chicago 37, Ill.
- Lyman, Helen Dearborn, *Lic.-Conf.*, Benson, Vt.
- Lynn, R. C. L., *Luth.*, 1503 Tremont St., Selma, Ala.
- MacArthur, Kenneth Cauldwell, *Bapt.*, Army Chaplain.
- MacDonald, Angus J., *Bapt.*, Box 123, Wardsboro, Vt.
- Macdonald, Gregory, *Stud.*, 59 Beech St., Clinton, Mass.
- MacDonald, Lauchlin A., *U.C.C.*, 574 Main St., Lynnfield Center, Mass.
- Macdonald, Peter A., *Presb.*, 108 High St., Thomaston, Conn.
- MacEchorn, John, *Lic.-D. M.*, 5420 Ingersoll Ave., Des Moines, Iowa
- MacLean, Charles W., *Episc.*, 559 Roanoke Ave., Riverhead, N. Y.
- MacLean, Hugh C., *Bapt. Lic.*, South Ashburnham, Mass.
- MacKlin, M. E., *U. B. Lic.*, Spencerville, Ohio.
- MacLeod, Robert J., *Lic.-Mer.*, 55 Loudon Rd., Concord, N. H.
- MacPhee, John, *Univ.*, Parishville, N. Y.
- Madison, Edward, *Lic.-O. T.*, Chacaboula, La.
- Magoun, Herbert W., *Lic.-S. N.*, 89 Hillcrest, Belmont, Mass.
- Mahaffey, Francis E., *Presb.*, Roscommon, Mich.
- Mahood, Leland, *Lic.-S. C.*, Cal., 5757 University Ave., Chicago 37, Ill.
- Maier, Alfred, *Appro.*, Clark Ave., Union Beach, N. J.
- Maison, Harry, *U. B.*, Prattville, Mich.
- Manners, Roger E., *Lic.-C.*, 409 Prospect St., New Haven 11, Conn.
- Manning, Edward Lee, *Lic.-H.*, Church St., Deer Isle, Me.
- Manning, Herbert E., *Stud.*, Lacon, Ill.
- Manross, Lawrence N., *Lic.-N.*, 422 E. Seminary St., Wheaton, Ill.
- Maple, John F., Jr., *Lic.-Q.*, R. D. 2, Payson, Ill.
- Marker, George C., *Lic.-N.*, 321 Hamilton St., Geneva, Ill.
- Maroon, Armin J., *E. & R.*, R. D. 3, Princeton, Ill.
- Marr, Robert B., *Lic.*, 154 Longley Rd., Newton Center 59, Mass.
- Marsh, Edward, *Lic.-N. W.*, Eagle Butte, S. D.
- Marsh, Thomas H., *Lic.-Chi.*, Gurney, Ill.
- Marshall, George, *Meth.*, Trempealeau, Wis.
- Marshfield, George W., *Meth.*, 246 Bedford, S.E., Minneapolis 14, Minn.
- Martin, Charles F., *Lic.-G.*, Hartwich, Iowa.
- Martin, David, *Lic.*, 15 Rosedale St., Dorchester, Mass.
- Marin, Robert, *Lic.-Chr.*, 44 E. Third St., Mt. Vernon, N. Y.
- Martin, William A., *Lic.-E.*, Lineville, Ala.
- Martinson, Einar M., *Lic.-T. C.*, Box 245, Bayport, Minn.
- Marvin, R. D., *Indep. Bapt.*, Sprague, Wash.
- Marx, Lewis G., *E. & R.*, Fairfax, S. D.
- Massey, Oliver, *Lic.-Wor. N.*, Box 282, Athol, Mass.
- Mathews, Alden C., *Lic.-Chi.*, 5757 University Ave., Chicago 37, Ill.
- Matthews, C. S., *Chr. Mis. All.*, Owen, Wis.
- Matthews, Joseph P., *Bapt. Lic.*, P.O. Box O, Mentone, Cal.
- Mauch, Edward, *Lic.-Ger.*, Greenway, S. D.
- Maunder, Leonard H., *Lic.-N.*, Seward, Ill.
- Maynard, Everett, *Meth.*, 228 11th St., Manhattan Beach, Cal.
- Mayne, Kathryn V. L., *Lic.-C. N.*, R. 2, Amherst, Ohio.
- McCallum, Donald, *Lic.-Bay.*, 1798 Scenic Ave., Berkeley 4, Cal.
- McCord, John H., *Lic.-C. B.*, In service of U. S.
- McCoy, Noah E., *Bapt.*, Jamestown, N. D.
- McCune, Newell A., *Meth.*, 504 Abbott Rd., East Lansing, Mich.
- McDowell, Maurice H., *Lic.-Sp.*, Eden Seminary, Webster Grove, Mo.
- McGaw, Allan, *Bapt. Lic.*, Rush, N. Y.
- McGee, John Paul, *Lic.-Es. S.*, Andover Newton Theol. Sch., Newton Center 59, Mass.
- McGuire, O'Linn, Jr., *Bapt.*, 722 York Ave., York, Neb.
- McIntire, H. B., *Lay.*, 2524 Territorial Rd., St. Paul 4, Minn.
- McKendry, Merton B., *Bapt.*, Northeast Harbor, Me.
- McKinney, Howard W., *Fr.*, R. D. 1, Unionville, Conn.
- McKnight, Peter, *Bapt. Lic.*, 829 Pensacola St., Honolulu 42, T. H.
- McMurdo, Adam, *Lay.*, Emerson, N. J.
- McNeil, Joseph Ralph, *Meth.*, 745 Second St., N., Carrington, N. D.
- Meakin, Robert J., *Lay.*, La Grangeville, N. Y.
- Meckel, Myron E., *Lic.-Chi.*, 3402 Halsted St., Steger, Ill.
- Meloon, Wilfred C., *Chr.*, R. D. 1, Center Ossippee, N. H.
- Mengering, C. G. H., *Luth.*, R. D. 1, Hudson, N. Y.
- Meredith, Mrs. Alice L., *Meth. Lic.*, Yelm, Wash.
- Merrill, H. C., *Bapt.*, 1650 Ford St., Redlands, Cal.
- Messersmith, Lauren H., *Lic.-Chi.*, Lake Villa, Ill.
- Meth, Theodore S., *Lic.-N. H.*, 409 Prospect St., New Haven 11, Conn.
- Metsker, Mrs. Nellie E., *Lay.*, R. R. 2, Losantville, Ind.
- Meyer, Mrs. Jane, *Lic.-E.*, The Manse, Baker, Mont.
- Meyer, Walter W., *Stud.*, Port Leyden, N. Y.

- Meyners, Jo Bob, *Lic.-Chi.*, 5757 University Ave., Chicago 37, Ill.
 Michels, Bert, *Lay.*, Olney, Ill.
 Mickles, L. C., *Ch. of God*, 3412 State St., Dallas, Tex.
 Midgley, Robert, *Stud.*, Andover Newton Theol. Sch., Newton Center 59, Mass.
 Mielke, Arthur, *Presb.*, 42 Highland Ave., Middletown, N. Y.
 Miller, B. P., *F.M.A.*, 624 Mildred Ave., Fort Wayne, Ind.
 Miller, Dale, Jr., *Disc.*, 2143 University Station, Enid, Okla.
 Miller, Ernest A., *Meth.*, Groveland, Mass.
 Miller, George F., *Lic.-Chi.*, 5757 University Ave., Chicago 37, Ill.
 Miller, Henry C., *Bapt.*, 806 Hardin Ave., Aurora, Ill.
 Miller, John H., *Lic.-P.*, High St., Newport, Me.
 Miller, Ralph J., *Presb. Lic.*, Winchester Center, Conn.
 Miller, Mrs. Ruth Richards, *Lic.-Wo.*, 210 Powder House Rd., Somerville, Mass.
 Miller, Thomas B., *Meth.*, Searsport, Me.
 Miller, William O., *Presb.*, R.D. 6, Kalamazoo, Mich.
 Milligan, Charles William, *Lic.-S. W.*, 615 N. Wooster St., Strasburg, Ohio.
 Milliken, Gerald, *Meth.*, Monmouth, Me.
 Mills, Fred A., *Presb.*, Redding, Conn.
 Mindt, Ervin E., *Lic.-Ger.*, & Y., S. D., 212 E. First Ave., Cheyenne, Wyo.
 Mitchell, Lawrence J., *Presb.*, Army Chaplain.
 Moehling, Henry Jr., *Un. Luth.*, 508 Mercer Rd., Merion Park, Merion, Pa.
 Mohney, Ralph W., *Meth.*, 890 Washington St., Bath, Me.
 Monerief, Crawford W., *Lay.*, Knoxville, Ga.
 Moon, Robert W., *Meth.*, 4319 Geary Blvd., San Francisco 18, Cal.
 Moore, Arthur N., *Unit.*, 20 Pleasant St., South Natick, Mass.
 Moore, John W., *Bapt.*, 940 N. Broadway, Haverhill, Ohio.
 Moore, Robert S., *Meth.*, Montgomery Center, Vt.
 Moore, Rutherford H., *Meth.*, South Royalton, Vt.
 Morgan, Raymond S., *Lic.-N. Y. C.*, N. Y. Tracey Gardens, Englewood, N. J.
 Morgana, Shannon, *Lic.-W.*, So., Box 5397, Duke Station, Durham, N. C.
 Morlock, Robert D., *Lic.-Dav.*, 412 N. Pine St., Davenport, Iowa
 Morrill, James Whittier, *Lic.-Chi.*, U. S. Army.
 Morris, J. Carrel, *Lic.-M. M.*, Concord Rd., South Sudbury, Mass.
 Morris, John B., *Bapt.*, The Embassy, Oberlin, Ohio.
 Morris, Robert G., *Lic.-Ar.*, Island Falls, Me.
 Morse, Leon, *Meth.*, North Thetford, Vt.
 Morse, Valton V., *Lic.-P.*, R.D. 5, Brewer, Me.
 Moseson, Rollyn, *Presb.*, 210 E. Jackson St., Morris, Ill.
 Motley, Douglas, *Bapt.*, Selma University, Selma, Ala.
 Mott, Manley M., *Lic.-E.*, Potwin, Kan.
 Mott, Royden, J. C., *Episc.*, 201 Eagle St., Fairport Harbor, Ohio.
 Moyer, Thomas E., *Bapt.*, Hampstead, N. H.
 Muder, Milton E., *Unit.*, Danbury, N. H.
 Muir, Mrs. Gladys M., *Lic.-MSCM.*, Frenchboro, Me.
 Mullen, Matthew, *Meth.*, R.D., White Cloud, Mich.
 Munro, Harry C., *Disc.*, R.D. 2, Lockport, Ill.
 Munsey, John V., *Lic.-S. W.*, Glen Ullin, N. D.
 Murdoch, Elmer H., *Presb.*, 176 Robinson St., Pawtucket, R. I.
 Murray, Susan, *Lic.-N. W.*, Elbowoods, N. D.
 Myers, Wayne, *Lic.-Chi.*, 5757 University Ave., Chicago 37, Ill.
 Naneohala, Edward, *Lic.-H.*, Hilo, T. H.
 Nangle, William A., *Lay.*, 1535 E. Le Grande Ave., Indianapolis 3, Ind.
 Napier, Nathan C., *Bapt.*, 110 Maple Pl., Dedham, Mass.
 Nargesian, Haig, *Lic.-M. M.*, Crane Theol. Sch., Tufts College, Medford, Mass.
 Nawaa, Simeon, *Lic.-O.*, 1516 Leilani St., Honolulu 51, T. H.
 Needham, Harold K., *Assem. of God*, Big Bear Lake, Cal.
 Neely, James W., *Bapt.*, Box 16, Huntington, Mass.
 Neff, William H., *Bapt.*, 3221 Eastern Ave., Baltimore 24, Md.
 Nelson, Alfred E., *Presb.*, 905 Grove Ave., Corning, Iowa.
 Nelson, Andrew, Pemberton, Minn.
 Nelson, David S., *Bapt.*, 926 S. Washington St., Marion, Ind.
 Nelson, Edward N., *Ev. Free.*, 924 Loomis Ave., Des Moines, Iowa
 Nelson, John E., *Lay.*, R.D. 1, Portsmouth, N. H.
 Nelson, L. Edward, *Sw. Mis. Cov.*, 21 Jacob St., Malden, Mass.
 Nelson, Lawrence, *Presb.*, Bellevue, Iowa.
 Nelson, Merrill R., *Presb.*, Otisville, N. Y.
 Nelson, Oscar W., *Sw. Ev. Mis. Cov.*, 163 Pleasant St., Orange, Mass.
 Nelson, Ralph W., *Disc.*, 2143 University Station, Enid, Okla.
 Nesmith, Newton H., *Meth.*, Poplar Grove, Ill.
 Newton, Clifford D., *Unit.*, Stowe, Vt.
 Nichols, Roy, *Lic.-Bay.*, 1798 Scenic Ave., Berkeley 4, Cal.
 Nichols, William A., *Episc.*, Middletown Springs, Vt.
 Nicholson, Moody, *Presb.*, Vinita, Okla.
 Nickerson, Emery H., *Bapt.*, Cabot, Vt.
 Nield, Edward L., *Bapt.*, Scotland, Conn.
 Nielson, Niels, *Lic.-Fr.*, Mass., Yale Divinity Sch., New Haven 11, Conn.
 Nieves, Antonio, *Lic.-Conf.*, Rio Blanco, P. R.
 Nolte, Ernest F., *E. & R.*, Kingfisher, Okla.
 Noon, Robert K., *Lic.-K.*, Jackman, Me.
 Nordskog, Paul R., *Lic.-N. E.*, Iowa, Oberlin College, Oberlin, Ohio.
 Noren, Loren E., *Bapt.*, 30 Saunders St., Allston 34, Mass.
 Norman, Eric A., *Stud.*, 252 French St., Bangor, Me.
 Norris, John W., *Bapt.*, Machias, N. Y.
 North, R. Johnson, 60 Loring St., Lowell, Mass.
 Norton, Arthur M., *Lic.-Es. N.*, 34 M St., Haverhill, Mass.
 Nowlan, Ivan S., *Bapt.*, Medway, Mass.
 Novda, George M., *Meth.*, Stanton, Mich.
 Nye, Harold N., *Meth.*, 1511 N. 16th St., Superior, Wis.
 Nye, Roland, *Lic.-Mer.*, Meredith, N. H.
 Nyman, Melville Mansfield, *Lic.-St.*, The Parsonage, East Barrington, N. H.
 Ockenga, Harold John, *Presb.*, 100 Clairmont Rd., Belmont, Mass.
 Odell, Charles N., *Disc.*, 222 N. Eighth, Weatherford, Okla.
 Odirne, Leonard, *Presb.*, 321 N. Madison St., Peoria 3, Ill.
 Olbrich, Stuart W., *Lic.-W.*, 152 W. Lorain St., Oberlin, Ohio.
 Oliver, Halley B., *Lic.-Cl.*, 210 N. Professor St., Oberlin, Ohio.
 Olney, Clare E., *Lic.-Dav.*, Iowa, 346 Chicago Ave., Savannah, Ill.
 Olsen, Arnold, *Meth.*, Barton, Vt.
 Olsen, Charles E., *Meth.*, Pittsville, Wis.
 Olsen, Clarion H., *Appro.-K.*, 54 Spring St., Lewiston, Me.
 Olson, Arnold, *Stud.*, 409 Prospect St., New Haven 11, Conn.
 Olson, Emerald L., *Lic.-N.*, 116 E. Washington St., West Chicago, Ill.
 Olson, Karl E., *Lic.-Chi.*, U. S. Army.
 Olson, Mrs. Raymond, *Lic.-W.*, Dodge City, Kan.
 Opie, Charles Wesley, *Indep.*, 330 11th St., Bakersfield, Cal.
 Opp, Richard, *Lic.-Ger.*, Yankton, S. D.
 Oren, Burley A., *Lay.*, R.R. 1, Parker, Ind.
 Oren, Thurman, *Stud.*, R.R. 1, Farmland, Ind.
 Orr, Fred, *Lic.-N.*, Taylor University, Upland, Ind.
 Orr, Franklin, *Lic.-N.*, R.R. 2, Albion, Ind.

- Osborn, Donald L., *Bapt. Lic.*, West Townshend, Vt.
 Osborn, G. Edwin, *Meth.*, 1609 E. Broadway, Enid, Okla.
 Osgood, William C., *Bapt.*, Turner, Me.
 Oshita, Yasuo, *Meth.*, 42-2-B, Rivers, Ariz.
 Ost, Elmer H., *Lay.*, 30 Underhill St., Tuckahoe 7, N. Y.
 Ostberg, Karl W., *Lic.-N. L.*, Hanover, Conn.
 Ostberg, Leslie R., 65 Wachusett St., Worcester 2, Mass.
 Ota, Tosuke, *Presb.*, 243 W. First South St., Salt Lake City 1, Utah.
 Owens, H. Clifton, *Meth.*, 532 Winston Ave., Baltimore, Md.
 Paige, Wesley A., *Bapt.*, 13 Winnepesaukee St., Franklin, N. H.
 Palangio, John Roland, *Lic.-D.*, 2323 E. Evans Ave., Denver 10, Colo.
 Palmer, Sherwood, *Lic.-Chi.*, 5757 University Ave., Chicago 37, Ill.
 Palmgren, Gerhard W., *Sw. Mis. Cov.*, 990 E. 181st St., Bronx 60, N. Y.
 Papajian, Sarkis, *E. & R.*, Fowler, Cal.
 Parish, John L., *Meth.*, Elk River, Minn.
 Pascale, Elmo, *Stud.*, 1100 S. Goodman St., Rochester 7, N. Y.
 Paterson, William B., *Presb.*, Lawrence, Mich.
 Patterson, M. C., R. 4, Durham, N. C.
 Pattison, Robert B., *Bapt.*, Maple Dr., Briarcliff Manor, N. Y.
 Paul, Irven, *Presb.*, 55 Elizabeth St., Hartford 5, Conn.
 Payne, Clem H., Jr., *Lic.-S. W.*, Venango, Neb.
 Pea, Gabriel, *Lic.-H.*, Pahoia, T. H.
 Pearce, Charles, *Disc.*, Hiram, Ohio.
 Pearson, Everett O., *Lic.-H.*, Southwick, Mass.
 Pearson, Philip C., *Episc.*, 9 Eaton Ave., Norwich, N. Y.
 Peasley, Mrs. Alice M., *Lay.*, South Gouldsboro, Me.
 Peeples, Charley L., *Bapt.*, Phillipston, Mass.
 Peña, Santiago, *Lic.*, Aruz, Fortuna, P. R.
 Péra, Richard G., *Lic.-C.*, South Cong. Church, New Britain, Conn.
 Perkins, Chester, *Lic.-W.*, 2300 N. First St., Elwood, Ind.
 Perry, Edward Welton, *Presb.*, P.O. Box 478, Sonoma, Cal.
 Peters, Claude L., *Bapt.*, 97-15 94th St., Ozone Park, L. I., N. Y.
 Peters, Joseph C., 31 Central Ave., Nyack, N. Y.
 Peterson, Paul, *Sw. Ev. Mis. Cov.*, 170 Fairview Ave., Naugatuck, Conn.
 Peterson, Richard, *Lay.*, Thorsby, Ala.
 Petry, W. Hilton, *Meth.*, 764 Upper Fredericktown Rd., Mt. Vernon, Ohio.
 Phelps, George H., Jr., *Presb. Stud.*, 409 Prospect St., New Haven 11, Conn.
 Philbrook, Wayne, *Lay.*, Segreganset, Mass.
 Phillips, John, *Bapt.*, Iberia, Mo.
 Philo, Harry E., *Lic.-B.*, 150 N. Catlin St., Edger-ton, Wis.
 Pierce, Howard D., *Bapt.*, North Woodstock, Conn.
 Pierson, J. Wesley, *Meth.*, 1410 Columbia Rd., N.W., Washington, D. C.
 Pietzko, V. R., *Luth.*, Hastings, Neb.
 Piña-Ramos, Cosmo, *Lic.-Conf.*, Bo. Rio Abajo, Ceiba, P. R.
 Pitt, David A., *Bapt.*, Woodstock, Conn.
 Plunkett, John, *Lic.-M.*, Keanae, T. H.
 Polhemus, George, *Appro.-N. J.*, C.P.S. Camp, Petersham, Mass.
 Pollard, Luther J., *Univ.*, Plymouth, N. H.
 Polovina, Samuel E., *Meth.*, Paulinna, Iowa.
 Pomeroy, Charles Marquis, *Bapt.*, R. 1, Conover, Ohio.
 Pope, W. E., Sherburn, Minn.
 Powell, Lewis N., *Bapt.*, Morrisville, N. Y.
 Pressnall, Lewis F., *Lic.-C. W.*, 417 Burgland Ave., Galesburg, Ill.
 Press, Donald O., *Lic.-Y.*, Post Road, Wells, Me.
 Price, E. Bruce, *Bapt.*, Chapel St., Ashburnham, Mass.
 Price, Hampton E., *Bapt.*, 8 Esty St., Ashland, Mass.
 Pritchard, John M., Cazenovia, N. Y.
 Proctor, C. W., *Meth.*, Sharpburg, Iowa.
 Proctor, Mrs. Lester, *Lic.-S.*, Ellsworth, Minn.
 Pruitt, Paul F., *Lic.-Conf.*, c/o College of Puget Sound, Tacoma, Wash.
 Pruitt, Robert T., *Lic.-Conf.*, 116 11th Ave., Apt. 757, Seattle, Wash.
 Pucschel, Bruno E., *Appro.-S. S.*, 30 Lexington Ave., Hyde Park, Mass.
 Pullen, Robert L., *Lay.*, Fairbury, Neb.
 Purdom, John J., *Meth.*, South Shaftsbury, Vt.
 Putt, Robert M., *Lic.-N.*, Algonquin, Ill.
 Rackliff, Kent R., *Lay.*, R.D. 2, Farmington, Me.
 Raemaker, Samuel, *E. & R.*, 213 N. Pearl St., Spencerville, Ohio.
 Ranige, Eldon A., *Cong.*, Pilgrim Church, El Paso, Tex.
 Ramirez-Lugo, Evaristo, *U. B.*, Box 404, Salina, P. R.
 Ramsey, Martin E. H., *Ev. Free.*, Clear Lake, Wash.
 Rand, Ethel L., *Bapt. Lic.*, Little Deer Isle, Me.
 Rawlings, Lina A., *Lay.*, R.R., Losantville, Ind.
 Ray, Hartley C., *Lic.-Chi.*, Ill., R. 1, Box 281, El Paso, Tex.
 Rayner, Myrtle, *Lay.*, Drummond, Mich.
 Reed, Henry H., *Lic.*, River Rd., Touisset, Mass.
 Reed, Lincoln Y., *Lic.-Chi.*, 5 W. Lake St., Grays-lake, Ill.
 Reed, T. U., *U. B.*, Linden, Iowa.
 Reeder, Frank E., *Disc.*, R.D., Jefferson, Ohio.
 Reeder, James W., *Lic.-Chi.*, Ill., 8008 Jones Rd., Cleveland 5, Ohio.
 Reedy, William P., *Ch. of Christ*, 127 E. Eighth St., National City, Cal.
 Register, Fred P., *Lic.-W.*, Elon College, N. C.
 Reid, J. E., *Cong.*, 806 Reid St., Greensboro, N. C.
 Reish, Paul, *Meth. Lic.*, R.R. 6, Kokomo, Ind.
 Renjilian, Mihran, *Presb.*, 2 Tenth St., Troy, N. Y.
 Reuter, Delbert C., *Lay.*, 741 Wisconsin St., S.W., Huron, S. D.
 Reykdal, Lowell L., *Meth.*, R.D. 1, Union Grove, Wis.
 Reynolds, Byron L., *Lic.-Chi.*, U. S. Army.
 Rhines, Alva J., *Lic.-H.*, R.D., Montgomery, Mass.
 Rice, Dexter B., *Stud.*, Bangor Theol. Seminary, Bangor, Me.
 Rich, G. Barrett, III, *Presb.*, Reading Road at Lee Pl., Cincinnati 29, Ohio.
 Richards, Andrew C. K., *Lic.-K.*, North Anson, Me.
 Richards, Craig, *Appro.-P.*, Bangor Theol. Seminary, Bangor, Me.
 Rieger, Benjamin, *Lic.-Ger.*, Culbertson, Neb.
 Riley, Lyman W., *Lic.-Chi.*, 5520 Woodlawn Ave., Chicago, Ill.
 Rinta, Jaakko, *Free Ch. of Finland*, R. 2, Box 222, Ridgefield, Wash.
 Ripley, Robert L., *Indep.*, Wallace, Neb.
 Rippy, Leonard P., *Lic.-N. C. & Va.*, So., R. 4, Reidsville, N. C.
 Robertson, Edward, *Lic.-N.*, & *Ala. Conf.*, 1126 19th Ave. S., Nashville 6, Tenn.
 Robertson, Fletcher V., *Lic.-N.*, R. 1, Arley, Ala.
 Robertson, John P., *Stud.*, 26 Central St., Woburn, Mass.
 Robertson, Norman H., *Disc.*, 10 Concord Rd., Danbury, Conn.
 Robertson, William L., *Presb.*, 328 E. Rice St., Owatonna, Minn.
 Robbins, Samuel D., *Lic.-Chi.*, 5757 University Ave., Chicago 37, Ill.
 Robinson, George F., *Bapt.*, Pardeeville, Wis.
 Robinson, Jack F., *Bapt.*, Council Grove, Kan.
 Roden, Thomas C., *Lic.-H.*, Hancock, Me.
 Rodriguez, José D., *U. B. Lic.*, Box 144, Fajardo, P. R.
 Rodway, Charles B., *Lay.*, 78 Elm St., Mechanic Falls, Me.
 Roe, Lyle B., *U. B.*, R. 1, Box 266, Dayton 5, Ohio.
 Rogers, Clyde N., *Meth.*, Slaterville Springs, N. Y.
 Rogers, John G., *Meth.*, 117 First St., Melrose 70, Mass.
 Romero, Epifanio, *Presb. Lic.*, 1109 S. Ashland Ave., Chicago 7, Ill.
 Rops, John, Staceyville, Iowa.

- Rose, Eugene A., *Ref. Stud.*, 99 Sherman St., Hartford 5, Conn.
- Round, Mrs. Ruth M., *U. B. Lic.*, Litchfield, Ohio.
- Rudisill, Howard J., *Lic.-N. E.*, 34 N. Maple St., Mount Carmel, Pa.
- Rudman, Arthur A., 8 Providence St., Springfield, Mass.
- Rudolph, Ervin, *Evang.*, Beulah, N. D.
- Ruffen, Laeto, *Lic.*, Graham, N. C.
- Rumball-Petre, Edwin A. R., 87 Guyon Ave., Oakwood Hts., Staten Island, N. Y.
- Rush, W. Albert, *Meth.*, Adrian, Mich.
- Russell, James Humphrey, *Meth.*, 27 W. Bridge St., Saugerties, N. Y.
- Rust, Reuel, *Meth.*, 20 Simons Rd., Williamstown, Mass.
- Rust, William C., *Meth. Lic.*, 6408 Ruby St., Los Angeles 42, Cal.
- Ryans, John R., *Lay.*, R.D. 1, Auburn, N. H.
- Sakaguchi, Tatsuo, *Presb.*, c/o Fred Jordon, Laverock Rd., Glenside, Pa.
- Salers, Clair L., *Lic.-D. M.*, R.D., Redfield, Iowa.
- Salsar, Merl A., *Presb.*, Mount Hope, Kan.
- Sampson, Orval W., *Lic.-Chi.*, 2030 N. Lavergne, Chicago 39, Ill.
- Sampson, Thompson Sawyer, Jr., *Lic.-Chi.*, Mundelein, Ill.
- Sandsted, R. N., *Meth.*, Hebron, Neb.
- Sanford, Robert B., *Appro.-Cum.*, 22 MacArthur Circle, W., Redbank, Portland 4, Me.
- Sanford, Mrs. Robert B., *Appro.-Cum.*, 22 MacArthur Circle, W., Redbank, Portland 4, Me.
- Saum, Charles W., *Meth.*, Hinesburg, Vt.
- Saunders, Ernest W., *Meth.*, Main St., Cotuit, Mass.
- Savage, Lewis D., *Fr.*, Central City, Iowa.
- Savard, John A., *Bapt. Lic.*, Army Chaplain.
- Savard, Mrs. John, *Lay.*, 824 Walnut St., Fall River, Mass.
- Schendel, Vern, *Lay.*, Norcross, Minn.
- Schultz, H. N., *Bapt.*, 183 Main St., Franklin, Mass.
- Schmidt, John F., *Menn.*, 2210 Pine St., Pueblo, Colo.
- Schmidt, Robert J., *Bapt.*, Sawyer, N. D.
- Schoonmaker, Theodore C., *Lic.-Chi.*, Oak Park, Ill.
- Schoonover, Kermit, *Fr.*, Wilbraham, Mass.
- Schorge, Frederick C., *Presb.*, Fennellville, N. Y.
- Schroeder, C. W., *Lay.*, Bradley Hall, Peoria 5, Ill.
- Schubert, George H., *Lic.-N. & E. Wash.*, R.D. 2, Lewiston, Ida.
- Schultz, Samuel J., *Chr. Mis. All.*, 11 Augustine St., Brockton 20, Mass.
- Schwenke, John, *Lic.-Dav.*, Iowa City, Iowa.
- Schwinger, Elton C., *Disc.*, 8660 Griffon Ave., Niagara Falls, N. Y.
- Scott, Ralph V., *Chr. Mis. All.*, R. 2, Cambridge Springs, Pa.
- Scruton, Norman Leslie, *Bapt.*, Cornish Flat, N. H.
- Seabury, Arthur G., *Bapt. Lic.*, Kenduskeag, Me.
- Sears, Mrs. Florence E., *Lic.-Conf.*, 904 Chicago St., Caldwell, Ida.
- Seely, Ernest, *Bapt. Lic.*, Kennebunkport, Me.
- Sensabaugh, Fred A., *Bapt.*, 201 Smith St., Nedrow, N. Y.
- Senter, James P., *Lay.*, 137 Calder Ave., Sebastopol, Cal.
- Shek, Hon Cheung, *Cong.*, 14 Brenham Pl., San Francisco 8, Cal.
- Shelton, Robert L., *Lic.-N.*, R. 2, Moulton, Ala.
- Sherman, Willard, *E. & R.*, Theford, Neb.
- Sherwood, Harvey H., *Lic.-L. C.*, Gays Mills, Wis.
- Shrewsbury, Rankin, *Stud.*, R.D. 2, Putney, Vt.
- Shull, Jesse C., *Presb.*, 108 Harvard St., Battle Creek, Mich.
- Shumaker, Clifford J., *Presb.*, Geyser, Mont.
- Silois, Harry A., *Meth.*, 193 Main St., Randolph, N. Y.
- Simmons, Preston D., *Lic.-Conf.*, Kinder, La.
- Simms, Howard B., *Stud.*, West Newbury, Mass.
- Simon, Otto A., 420 W. Sarnia St., Winona, Minn.
- Simons, Eldyn, *Wes. Meth.*, Black Creek, N. Y.
- Simpson, Donald A., *Lic.-H. & H. Mass.*, Enfield, Conn.
- Sjostrom, W. Chester, *Bapt.*, Box 2, Norfolk, Mass.
- Skillings, Everett, *Lay.*, 41 South St., Middlebury, Vt.
- Skinner, Morris C., Quaker Street, N. Y.
- Skow, Louis, *Indep. F. C.*, Leonidas, Mich.
- Sleeper, Murray, *Lic.-Wor. C.*, Andover Newton Theol. Sem., Newton Center, Mass.
- Small, Carl, *Bapt. Lic.*, South Gardiner, Me.
- Small, Clayton D., *Meth.*, Staffordville, Conn.
- Small, Harlan F., *Lic.-P.*, 288 Union St., Bangor, Me.
- Smallwood, B. H., *Presb.*, 140 E. Blake Ave., Columbus 2, Ohio.
- Smith, Benjamin M., *Meth.*, Wells River, Vt.
- Smith, Edward G., *Lic.-R. R.*, Birchdale, Minn.
- Smith, Elmer H., *Lic.-N.*, R. 4, Moulton, Ala.
- Smith, Ernest, *Meth.*, Lincoln Normal, Marion, Ala.
- Smith, J. Gorman, *Stud.*, R.D. 3, Torrington, Conn.
- Smith, Jefferson H., *Lic.-O. C.*, Broadway, North Raynham, Mass.
- Smith, Paul M., *Ch. of God*, R. 5, Celina, Ohio.
- Smith, Perry L., *E. & R.*, 51 N. Third St., Louisburg, Pa.
- Smith, Theoren C., *Presb.*, 3838 Xavier, Denver, Colo.
- Smock, Robert, *Meth. Lic.*, Adrian, Mich.
- Snelling, Robert A., *Stud.*, 310 Union St., Bangor, Me.
- Snow, Rachel P., *Lic.-Barn.*, Falmouth, Mass.
- Snyder, George S., *Lic.-R.*, Chester, N. H.
- Spang, Joseph M., *Meth. Lic.*, 33 State St., Seneca Falls, N. Y.
- Sparling, Clyde V., *Meth.*, Adams, N. Y.
- Speas, C. W., *Lic.-Gr.*, Ferguson, Iowa.
- Spedell, John, *Lic.-D. M.*, Bondurant, Iowa.
- Speller David G., *Bapt.*, 213 Marshall St., Greensboro, N. C.
- Spencer, J. Herbert, *Meth.*, Bridgeport, Mich.
- Sperring, Tod B., *Presb.*, 141 14th St., Pacific Grove, Cal.
- Spillman, John, *Disc.*, Plymouth, Ill.
- Spoerl, Dorothy T., *Univ.*, Jeffersonville, Vt.
- Sporrang, Algot A., *Ev. Mis. Cov. Lic.*, 584 Orange St., New Haven, Conn.
- Sprague, Paul S., *Presb.*, 739 Ridge Ave., Pittsburgh 12, Pa.
- Stanford, Le Roy, *Lic.-Spr.*, Drury College, Springfield, Mo.
- Staples, Fred M., *Meth.*, New Sharon, Me.
- Steckel, William E., *Presb.*, New Ipswich, N. H.
- Steece, Arvel, *Lic.-D.*, Aitkin, Minn.
- Steegstrom, J. Robert, *Refd.*, Hopkins, Mich.
- Steele, William J., *Presb.*, Phillips, Wis.
- Sternberg, James, *Presb.*, 1123 Main St., Carthage, Ill.
- Sterer, Carl C., *Lic.-Wab.*, R.D. 6, Olney, Ill.
- Stetson, Oscar F., *Meth.*, Lee, Mass.
- Stevens, Charles G., *Meth. Lic.*, Carroll, Neb.
- Stewart, Earle E., *Chr. Mis. All.*, Hampden, Me.
- Stinehelfer, James D., *Lic.-S. W.*, 106 S. Main St., West Milton, Ohio.
- Stockham, Almon E., *Presb.*, R. 4, Chardon, Ohio.
- Stockwell, Reid E., *Lay.*, Sunbury, Ohio.
- Stokes, Joseph, *Ch. of England*, 1407 N. Poinsettia Pl., Los Angeles 46, Cal.
- Stone, John C., *Lic.-Chi.*, 5757 University Ave., Chicago 37, Ill.
- Stone, Lawrence M., *Disc.*, Unionville, Conn.
- Stoughton, Richard, *Lic.-Fr.*, Andover Newton Theol Sem., Newton Center 59, Mass.
- Stowell, Woodbury S., *Bapt.*, Henniker, N. H.
- Strait, Edmund R., *Meth.*, 15 Chapel Pl., Wellesley Hills, Mass.
- Strickler, W. A., *U. B.*, R. 5, Muncie, Ind.
- Strong, Tracy, Jr., *Lic.-N. H.*, Geneva, Switzerland.
- Stuart, Alec, Sterling, Mass.
- Stubbs, Harry J., *Lic.-Wab.*, Ill., 365 S. Hamilton St., Gary, Ind.
- Stuckenbruck, Harry L., *Disc.*, 94 Catherine St., Springfield, Mass.
- Sturtevant, George F., *Bapt.*, 10 Park St., Pittsfield, N. H.
- Sumner, Clyde R., *Meth.*, Esperance, N. Y.
- Sumner, Leland E., *Lic.-G. R.*, 28 Richard Ave., N. W., Grand Rapids 4, Mich.
- Sundberg, Albert C., Jr., *Sw. Mis. Cov.*, 23 Timothy Ave., Everett, Mass.

- Sundt, Valery E., *Bapt.*, 88 Centennial Ave., Meriden, Conn.
- Sutton, George S., *Presb.*, 11 W. Chester St., Nantucket, Mass.
- Sutton, Harry Trumbull, *Disc.*, Ontario, N. Y.
- Sutton, Thomas D., *Lic.-N. C. & Va., So.*, Gibsonville, N. C.
- Swann, Arthur W., *Lic.-Conf.*, Vanderbilt Sch. of Religion, Nashville, Tenn.
- Swanson, Arthur, *Meth.*, Uehling, Neb.
- Swanson, Carl O., *Sve. Ev. Cov.*, 107 Crescent Ave., Plainfield, N. J.
- Swanson, Neil, *Lic.*, 501 Fifth Ave., S.E., Minneapolis 14, Minn.
- Swardstrom, Paul W., *Lay.*, Hurdsfield, N. D.
- Swaner, Alva J., *Assem. of God*, Taylor University, Upland, Ind.
- Swartz, Guthrie Reed, *Lic.-H. R.*, N. Y., 5757 University Ave., Chicago 37, Ill.
- Sweet, Milton F., *Meth. Lic.*, 72 Mt. Vernon St., Boston, Mass.
- Swihart, R. E., *Meth.*, R. 1, Cortland, Ohio.
- Swinehart, Scott, *Bapt.*, R.D. 1, Groton, N. Y.
- Switzer, William W., *Stud.*, 20 Carver St., Cambridge, Mass.
- Sykes, Charles, *Episc.*, Main St., Candor, N. Y.
- Sykes, Mrs. Irene Hibbs, *Lic.-P.*, 5426 N. Oberlin St., Portland 3, Ore.
- Syler, Donald Eugene, *Meth.*, Nova, Ohio.
- Symmonds, Shirley P., *Lic.-E. C.*, Durand, Wis.
- Syster, Paul Edward, *Lic.-H.*, Gray, Me.
- Talley, George M., *Indep.-S. Conv.*, R.D. 3, Sanford, N. C.
- Tally, R. Eugene, *Lic.-W.*, So., 303 McIver St., Sanford, N. C.
- Taylor, John H., *Unit.*, Sandwich, Mass.
- Tee, Lawrence E., *Lic. Wo.*, P.O. Box 107, Carlisle, Mass.
- Teewin, Randall, *Lic.-Sp.*, Drury College, Springfield, Mo.
- Telfer, John Harley, *Lic.-Mil.*, Hartland, Wis.
- Tetley, Edmund B., *Bapt.*, Franconia, N. H.
- Thomas, Albert E., *Presb.*, 2221 Washington St., Allentown, Pa.
- Thomas, Charles, *Bapt.*, Washougal, Wash.
- Thomas, David Willard, *Lic.-N. W.*, R.D. 2, La Fayette, Ohio.
- Thomas, Griffith J., *Lic.-W.*, 107 Park Ave., New Castle, Pa.
- Thomas, Harry E., *Breth.*, Box 92, Beacon Falls, Conn.
- Thomas, John, *Stud.*, 409 Prospect St., New Haven 11, Conn.
- Thomas, Willis D., *Lic.-N.*, Leaf River, Ill.
- Thomen, Willard E., *Lic.-Mid.*, R.D. 1, East Hadam, Conn.
- Thompson, A. B., *Meth.*, Bristol, N. H.
- Thompson, Charles Lindsay, *Lic.-N. W.*, R. 4, Box 34, Mebane, N. C.
- Thompson, John E., *Meth.*, Durham, Conn.
- Thompson, Robert O., *Disc. Stud.*, Bundy Hall, Earlham College, Richmond, Ind.
- Thompson, Stanley Elwin, *Disc.*, Etiwanda, Cal.
- Thompson, T. S., *Presb.*, 5238 Xerxes Ave., S., Minneapolis 10, Minn.
- Thompson, William M., Jr., *Bapt. Lic.*, Clevelandtown Rd., Edgartown, Mass.
- Thomson, Leon, *Lic.-Chi.*, 5757 University Ave., Chicago 37, Ill.
- Thornburg, Joseph H., *Lay.*, Losantville, Ind.
- Thornburg, Mont M., *Meth.*, 6 Prospect St., Millbury, Mass.
- Thorpe, Gardiner E., *Lic.-S.N.*, 287 Hanover St., Boston, Mass.
- Tiikkala, Katri, *Cong.*, 59 Hamilton Ave., Englewood, N. J.
- Tolson, George R., *Lic.-Chi.*, 5757 University Ave., Chicago 37, Ill.
- Tomlin, H. D., *Meth.*, Kingfisher, Okla.
- Tomlinson, W. F., *Meth.*, Edgerton, Wis.
- Toomey, David H., *Bapt.*, 2721 College Ave., Alton, Ill.
- Toriumi, Donald K., *Presb.*, 30-F-9, Heart Mountain, Wyo.
- Torrence, Carlee, *Cong.*, R. 1, Troutman, N. C.
- Total, Kahlil A., *Fr.*, Mattapoisett, Mass.
- Townsend, John W., *Meth. Stud.*, 72 Mt. Vernon St., Boston, Mass.
- Townsend, Ralph V., *Bapt.*, Milton, N. H.
- Tracy, Mrs. Maybelle, *Appr.-L.*, Woolwich, Me.
- Traver, Lena P., *Lic.-H. R.*, R.D., New Berlin, N. Y.
- Trefren, S. D., *Meth.*, Wash., 7 W. Market, Kellogg, Ida.
- Tresslender, Dwight M., *Lic.-Mil.*, 204 W. Wisconsin Ave., Oconomowoc, Wis.
- Trindle, Edward, *Lic.-Conf.*, Binger, Okla.
- Tucker, James A., *Lic.-S.*, Villa Ridge, Ill.
- Tucker, Paul E., *Bapt.*, Elsie, Mich.
- Tuomienoksa, Niilo A., *Cong.*, Box 293, Detroit 31, Mich.
- Turbin, D. Clarence, *Meth.*, Merrill, Mich.
- Turnbull, Prof. Jacob H., *Lay.*, R.D. 1, Ypsilanti, Mich.
- Turnbull, John, *Lic.-Dav.*, 4320 Woodland, Des Moines 12, Iowa.
- Turner, Jack, *Lay.*, Graduate Sch. of Theol., Oberlin, Ohio.
- Turner, Louis C., *Meth.*, Williston, Vt.
- Turner, Robert W., *Meth.*, Port Jefferson, Ohio.
- Underwood, I. T., *Lic.-N. C. & Va., So.*, Yanceyville, N. C.
- Upton, Mrs. A. D., *Lic.-N. E.*, 1506 Jackson St., Scranton 4, Pa.
- Van Deman, H. W., *Meth.*, New Harbor, Me.
- Vander Heide, James, *Refd. Am.*, Arcadia, Neb.
- Vanderveelde, Conrad, *Presb.*, 1111 West St., Emporia, Kan.
- Vanderwerp, D. W., *Lay.*, Berlin, Wis.
- Van Dyken, William J., *Presb.*, 427 W. Lincoln St., Fergus Falls, Minn.
- Van Loan, Homer E., *Lic.-D.*, 2929 Welton St., Denver 5, Colo.
- Van Nuys, Kelvon, *Lic.-N. Y. C.*, 370 Riverside Drive, New York, N. Y.
- Velez, Salvador, *Lic.*, Box 335, Fajardo, P. R.
- Venz, Emil C., *Bapt.*, R. 1, Gallipolis, Ohio.
- Vining, Mrs. Grace R., *Bapt. Lic.*, Dickinson Center, N. Y.
- Vogler, A. de G., *Presb.*, 1244 Tenth Ave., San Diego, Cal.
- Volpitto, Guy H., *Presb.*, 10202 Kinsman Rd., Cleveland 4, Ohio.
- Vorba, Edward, *Lic.-Dav.*, Iowa, 5757 University Ave., Chicago 37, Ill.
- Voss, Lawrence E., *Evang. Lic.*, 55 Elizabeth St., Hartford 5, Conn.
- Wachs, Victor Hugo, *Meth.*, Chelsea, Vt.
- Waddell, H. N., *Disc.*, Ione, Ore.
- Wagner, Frederick C., *Meth. Ex.*, R.D. 2, Westview St., Marietta, Ohio.
- Wagoner, G. E., *Disc.*, R. 1, North Manchester, Ind.
- Waiau, Henry, *Lic.-K.*, Hanapepe, Kauai, T. H.
- Wakefield, William I., *Bapt.*, Charlemont, Mass.
- Waldo, Warren P., *Meth.*, Lunenburg, Vt.
- Walker, R. Marcus, *Meth.*, Highmore, S. D.
- Wallace, Addie, *Bapt.*, Hartselle, Ala.
- Wallace, Clayton M., *Lic.-St.*, Wofeboro, N. H.
- Wallace, Samuel J., *Meth.*, Merville, Iowa.
- Walton, Bertram A., *Bapt.*, Camden, N. Y.
- Wangelin, Mrs. Fred G., *Lic.-Sp.*, Grandin, Mo.
- Ward, Clarence, *Lic.-Med.*, 335 E. College St., Oberlin, Ohio.
- Ward, Parker Bennett, *Meth.*, 20 South St., Bellows Falls, Vt.
- Waring, Graham, *Lic.-Chi.*, 5757 University Ave., Chicago 37, Ill.
- Warner, Eugene Lyman, 203 Lewis St., Lynn, Mass.
- Watson, Alice M., *Lic.-N. W.*, Elbowoods, N. D.
- Watson, Ralph A., *Disc.*, R.R. 1, Crawfordsville, Ind.
- Watts, Allison M., *Bapt.*, Jamaica, Vt.
- Webber, Robert, *Lic.-D. M.*, 3639 Woodland, Des Moines 12, Iowa.
- Webster, John P., Jr., *Lic.-Hs.*, Williamsburg, Mass.
- Webster, Millard D., *Bapt.*, Hopkinton, N. H.
- Weiler, Fred N., *Bapt. Lic.*, 2294 Priscilla St., St. Paul 4, Minn.

- Weitemier, Clarence O., *Disc.*, Glyndon, Minn.
 Welch, Albert W., *Lic.-Fr.*, Chester, Mass.
 Wells, Judith B., *Lic.-H.*, 110 Sherman St., Hartford 5, Conn.
 Wenstrom, Donald, *Lic.-Chi.*, 5757 University Ave., Chicago 37, Ill.
 Wentworth, Allison W., *Lay.*, R.D., Freeport, Me.
 Westbrook, De Los H., *Meth.*, Coupeville, Wash.
 Westa, Robert S., *Lic.-T. C.*, 235 20th Ave., S., Minneapolis 4, Minn.
 Westervelt, Clyde, *Chr. Lay.*, 414 W. Huntington St., Montpelier, Ind.
 Weston, William, *Meth.*, Hancock, N. H.
 Westhause, Erwin C., *Lay.*, New London, Wis.
 Wetzel, William Gayle, *Lic.-B. R.*, U. S. Army.
 Wheeler, Alfred E., *Bapt.*, Fayville, Mass.
 Wheelock, Milton G., *Lay.*, Buckley, Mich.
 Whisler, Mrs. Bessie, *Lic.-M. R.*, R.R. 3, Winchester, Ind.
 Whiston, William B., *Lic.-L. S.*, New Preston, Conn.
 Whitaker, Jack Ornan, *Meth.*, 1717 Los Tunis, Temple City, Cal.
 Whitaker, James E., *Disc.*, Middlebury, Conn.
 White, Edward Francis, Jr., *Lic.-Cum.*, Leicester, Mass.
 White, Horace A., *Cong.*, 514 Garfield St., Detroit 1, Mich.
 White, Joseph R., *Disc.*, Stoney Creek, Conn.
 White, Lola M., *Meth.*, West Brooksville, Me.
 Whitney, Fred M., *Presb.*, 712 Seventh Ave., W., Ashland, Wis.
 Wichlei, Richard J., *Presb. Lic.*, Hillsboro, Wis.
 Wildt, Karl W., *Lic.-G. T.*, R.D., Bangor, Mich.
 Williams, D. J., *Presb.*, Dousman, Wis.
 Williams, Daryl Evan, *Meth.*, R.D. 2, Waterbury 82, Conn.
 Williams, George B., *Ch. of God*, Pelham, N. H.
 Williams, Mrs. Grace C., *Disc.*, 28 Court St., Keene, N. H.
 Williams, Harrison E., *Bapt.*, Hall, N. Y.
 Williams, Keith M., *Fund.*, Swanville, Minn.
 Williamson, Mrs. Mary H., *Lic.-U.*, R.D. 3, Trumansburg, N. Y.
 Williamson, Robert C., *Presb.*, 315 S. Sneed St., Sedalia, Mo.
 Wilson, William E., *Meth.*, 7101 Grover St., Omaha 7, Neb.
 Witmer, James A., *Presb.*, Wilton, N. D.
- Wolf, H. Donald, *Bapt.*, 22 Mountain Ave., Dover, N. J.
 Wolfe, Donald R., *Br. Lic.*, 212 College Ave., Ashland, Ohio
 Woodbury, Carl V., *Lay.*, Northfield, Vt.
 Wood, Robert, *Lic.-Bapt.*, Union Theol. Seminary, New York, N. Y.
 Woodcock, George Arthur, *Evang.*, Kingsfield 12, Me.
 Woodman, Berwyn H., *Univ. Lic.*, 35 E. Main St., Canton, N. Y.
 Woods, John In, *Lay.*, Kirley, S. D.
 Worley, Ralph, *Lic.-S. Ala.*, R.D. 1, Crestview, Fla.
 Wright, David C., *Stud.*, Whitworth College, Spokane, Wash.
 Wright, Gay, *Lic.-M. R.*, Farmland, Ind.
 Wright, Lamoine, *Lic.-M. R.*, Farmland, Ind.
 Wright, Leon E., *Appro.-S. S.*, 617 Shawmut Ave., Apt. 180, Roxbury, Mass.
 Wyatt, Kenneth B., *Lic.-P.*, Main St., Plympton, Mass.
 Wynn, Walter Clarence, *Cong.*, Florida A. & M. College, Tallahassee, Fla.
- Yeaple, Whitney S. K., *Bapt.*, R.D. 1, Hillsboro, N. H.
 Yoder, Walter, *Lic.-Chi.*, 7000 Park Ave., Chicago 37, Ill.
 Young, Andrew, *Bapt.*, North Bridgton Church, Harrison, Me.
 Young, Claude G., *Lic.-Wash.*, 730 Langston Terrace, N.E., Washington, D. C.
 Young, Robert, *Lic.-Wor. C.*, Worcester, Mass.
 Young, William P., *Cong.*, 442 Wood St., Burlington, N. J.
 Yunkman, Edward, *Holiness*, East Orwell, Ohio.
- Zeek, Charles G., *Chr. Mis. All.*, 1632 La Fond Ave., St. Paul 4, Minn.
 Zizzo, Joseph H., *Meth. Lic.*, Chester, N. J.
 Ziegler, Vinton E., *Meth.*, White River Junction, Vt.
 Zimmermann, Herbert S., *Lic.-Ger.*, Mont., 117 W. Sixth St., Yankton, S. D.
 Zimmerman, J. Fred, *Lic.-Wash.*, 42 Bedford St., Cumberland, Md.
 Zoppel, Richard R., *Lic.-Chi.*, 5757 University Ave., Chicago 37, Ill.
 Zumbaugh, Harley, *Ch. of Breth.*, Rochester, Ind.

CANDIDATES IN CARE OF A LOCAL ASSOCIATION

- Achuff, Delbert L., Jr., *N. Y. C.*, 2916 Ave. I, Brooklyn, N. Y.
 Bringe, Herman J., *N. Y. C.*, 242 Beach 117th St., Rockaway Beach, N. Y.
 Brookes, Howard, *Conf.*, 41½ Warner St., Newport, R. I.
 Brown, J. Alden, *Naug. V.*, Bunker Hill Church, Waterbury 73, Conn.
 Brown, Wendell W., *H.*, Hollis, N. H.
 Canaday, Wilbur, *F. Co.*, 162 Fifth St., Stamford, Conn.
 Clark, Maurice C., *F. Co.*, 67 Maple Ave., Glenbrook, Conn.
 Cleveland, Roger, *Naug. V.*, Watertown, Conn.
 Cook, Arthur W., *F. Co.*, Shelton, Conn.
 Creegan, Robert F., *S. E.*, Ohio, 112 Greenlawn Dr., Lebanon, Tenn.
 Culbertson, Hugh E., *Vt. Conf.*, U. S. Navy.
 Davis, Robert G., *N. Y. C.*, 8512 123rd St., Richmond Hill, N. Y.
 Eichorn, Herman W., Clarence, N. Y.
 Fields, Clyde, *N. C. & Va. So.*, U. S. Navy.
 George, William, U., 1642 W. Colvin St., Syracuse, N. Y.
 Gilbert, Chandler W., *S. S.*, Oberlin College, Oberlin, Ohio
 Greene, Edward, U., 218 Seeley Ave., Syracuse, N. Y.
 Guelker, William E., *T. C.*, Anoka, Minn.
 House, Loren, U., West Winfield, N. Y.
- Hunter, Richard Dowling, *N. Y. C.*, 600 W. 122nd St., New York, N. Y.
 Hurdle, Allen L., *N. C. & Va. So.*, 420 Apple St., Burlington, N. C.
 Johnson, Robert J. C., *E. Will.*, C.P.S. 21, Cascade Locks, Ore.
 Jones, Waldo P., *S. S.*, Wrentham, Mass.
 Kozelka, Richard, Jr., *T. C.*, 83 Bedford St., Minneapolis 14, Minn.
 Long, Herbert, *Conf.*, R.D., Midland City, Ala.
 Maki, Allen, *S. S.*, 53 West St., Quincy 69, Mass.
 McNab, John, *F. Co.*, First Cong. Church, Waterbury, Conn.
 Meacham, William F., *N. C. & Va. So.*, Duke Station, Durham, N. C.
 Neth, Theodore, *N. Y. C.*, Union Cong. Church, Allingtown, Conn.
 Nierendorf, Roy A., *H.*, 17 Rosedale St., Wethersfield 9, Conn.
 Parsons, William, U., Binghamton, N. Y.
 Patterson, Fred, *N. C. & Va. So.*, U. S. Navy.
 Phillips, J. Caesar, *W. N. C. So.*, Bennett, N. C.
 Phillips, S. W., Jr., *E. Va. So.*, U. S. Army.
 Potter, Lyman G., *L. C.*, Norfolk, Conn.
 Powers, Edward, W., Jamestown, N. Y.
 Queen, John, S. W., Plattsburg, Ohio.
 Reed, Merriman M., *Vt. Conf.*, U. S. Navy.
 Rymph, Robert M., *E. Kan.*, U. S. Army.
 Schoniag, John, *Conf.*, 41 Summer St., Westerly, R. I.

- Smoot, Lowell, *Ga. Conf.*, U. S. Army.
 Sorrell, W. Staley, *N. C. & Va., So.*, 162 Third Ave.,
 Danville, Va.
 Southey, Robert, *F. Co.*, 585 Park St., Bridgeport 8,
 Conn.
 Stone, William E., *Conf.*, 73 Providence St., West
 Warwick, R. I.
 Sunburn, John H., *N. C. & Va., So.*, Elon College,
 N. C.
 Story, George T., Jr., *E. Va., So.*, Suffolk, Va.
 Templeton, Clayton P., *E. Va., So.*,
 Tokosh, Milton W., 5533 Ellsworth Ave., Pitts-
 burgh, Pa.
- Wadsworth, Arthur J., *U.*, 107 Bennett St., East
 Syracuse, N. Y.
 Walker, Edward A., *S. Co.*, 148 Institution Ave.,
 Newton Center 59, Mass.
 Wallace, Franklyn C., *N. Y. C.*, 112-08 Park Lane,
 S., Richmond Hill, N. Y.
 Weaver, Kenneth, *S. W.*, Trotwood, Ohio.
 Weber, Earle H., *W. Pa.*, U. S. Army.
 Welch, Malchus V., *N. C. & Va., So.*, R. 2, Elon
 College, N. C.
 Whitehead, Herbert Macy, *N. Y. C.*, Windham Hill,
 R. D. 1, South Windham, Me.
 Winslow, Pauline, *W. N. C., So.*, Asheboro, N. C.

CONGREGATIONAL CHRISTIAN MINISTERS IN FULL STANDING

Ministerial standing is constituted by ordination and membership in an association or conference of Congregational, Christian or Congregational-Christian ministers or of ministers and churches.

The following is a compilation of the lists furnished by the Conference registrars.

Ministers not in Congregational-Christian pastorates are indicated by the inclusion of ordination date (or by a hyphen (—) if ordination date had not been reported) after address. Information regarding pastor is found in the appropriate place in the state report; refer to state and place for this information. If the pastor is not in the schedule of the state in which he lives, he may have made a recent change in pastorate. Page numbers are given for those whose names appear on pages 7-39, and in the Necrology, pages 40-54, and in the record of 1944 Ordinations, pages 275-276.

An asterisk (*) before a name indicates that the person is not now reported by any Conference registrar. It appears desirable to retain such names for a period of two years in order to give opportunity for completing transfer of membership from one holding body to another as well as for correction of errors.

A dagger (†) indicates that the address had not been verified, or is unknown.

Names of persons variously employed are indicated as follows: *A.B.C.F.M.*, see American Board of Commissioners for Foreign Missions, pages 320-323; *asso. p.*, associate pastor; *asst. p.*, assistant pastor; *bus.*, business; *Ch.*, chaplain; *coll. p.*, college pastor; *Dean*; *Dir. R.E.*, director of Religious Education; *Ed.*, editor; *Ev.*, evangelist; *govt.*, government service; *hon. p.*, honorary pastor; *i.d.w.*, interdenominational work; *Lec.*, lecturer; *Lib.*, librarian; *My.*, missionary; *p. at l.*, pastor at large; *p.e.m.*, pastor emeritus; *Pf.*, professor; *Pn.*, principal; *p.o.d.*, pastor of church of other denomination or community church; *Pr.*, president; *Reg.*, registrar; *s.w.*, social work; *Sec.*, secretary; *St.*, superintendent; *T.*, teacher; *Tr.*, treasurer; *w.s.*, war service.

Abbate, Paolo S., Torrington, Conn.	1924	Aiken, William Andrew, <i>Ch.</i> , U.S.A., retired, 1 E. Genessee Rd., Auburn, N. Y.	1903
Abbe, Harry A. G., R.D. 2, Guilford, Conn.		Aikins, Lincoln James, <i>Pf.</i> , Glendive, Mont.	1938
Abbott, Alexander H., 122 Union St., Nor- wich, Conn.		Ainslie, Thomas, R.D. 1, Broch Rd., Traverse City, Mich.	
Abe, Seizo, 4-11-4, Manzanar Relocation Center, Camp Manzanar, Cal.	1903	Akaka, Abraham K., Kekaha, Kauai, T. H.	275
Abel, George Ferdinand, 15 Uncas St., Nor- wich, Conn.	1903	Akerley, Henry Emerson, Royalston, Mass.	1929
Abercrombie, Ralph H., <i>p.e.m.</i> , Monterey, Mass.	1896	Aki, George, <i>Ch. U.S.Arm.</i>	1942
Abraham, Ralph Lee, <i>A.B.C.F.M.</i>	1914	Aikins, R. Ernest, Thawville, Ill.	
Acheson, John M., <i>bus.</i> , 3892 Chapman Pl., Riverside, Cal.	1920	Akiona, Alfred K., Hanalei, Kauai, T. H.	
Ackerly, George A., Templeton, Mass.		[Akiu, George Ewaliko, deceased.]	40
Ackerman, Mrs. Louise Rogers, Logansport, Ind.	1942	Albrecht, Louis M., Scribner, Neb.	
Adadourian, Haig, 34 Auburn St., Malden, Mass.	1897	Albright, John A., <i>p.o.d.</i> , W. Market St., Germantown, Ohio.	1916
Adams, Arthur C., <i>bus.</i> , Plain Hill, Norwich, Conn.	1925	Albright, John W., Box 322, Burlington, N. C.	
Adams, Chauncey A., <i>Min.</i> , Savings Bank Bldg., Burlington, Vt.	14, 25, 1911	Albright, Ralph Ewing, <i>bus.</i> , R.D. 2, Amherst, Ohio.	1926
Adams, Clark Glenn, Box 48, Atlanta, Mich.		Albright, Simon W., 906 E. Jones St., Raleigh, N. C.	1894
Adams, David E., <i>Pf.</i> , Jewett Lane, South Hadley, Mass.	1916	Alcala, David, T., 15831 S. Figueroa St., Gardena, Cal.	1940
Adams, E. Merle, 1967 South St., Lincoln 2, Neb.	1916	Aleoek, James, <i>p.o.d.</i> , 99-07 43rd Ave., Corona, N. Y.	1913
Adams, Edward Bradford, 110 New York Ave., Brooklyn, N. Y.	1906	Alden, Frederick Winthrop, 42 Florence St., Natick, Mass.	8
Adams, Hubert Gilman, Roseland, La.	1896	Alderton, Walker Moore, <i>Pf.</i> , 5757 Univer- sity Ave., Chicago 37, Ill.	32, 1912
Adams, J. Chandler, Box 206, Brecksville, Ohio.		Aldrich, Mrs. Alice Phillips, 105 N. Clark St., Chicago 3, Ill.	1906
Adams, Oliver M., 512 W. Bonneville St., Pasco, Wash.		Aldrich, Glen Edward, <i>bus.</i> , Evart, Mich.	1941
Adams, Rowland Chrisler, <i>Ch. U.S. Army.</i>	1935	Aldridge, James M., <i>asst p.</i> , 1100 E. Wash- ington St., Greensboro, N. C.	1916
Adams, Roy Lee, Cannon Falls, Minn.	275	†Alexander, Arthur O., 1670 Dallas Rd., Vic- toria, British Columbia, Canada.	1901
Adams, Silas N., <i>p.e.m.</i> , Chester, N. H.	1888	Alexander, P. R., R. 1, Box 102, Norlina, N. C.	
Addison, Stanley H., 226 Erie St., Cambridge 39, Mass.		Alexander, Warner S., Jeffersonville, Ohio.	1909
Addison, W. Frederick, 11 Myrtle St., Milford, N. H.		Alf, Alfred, 1005 S. Glendale Ave., Sioux Falls, S. D.	1891 1942
Addy, Hugo H., <i>bus.</i> , 315 Pearl St., Hartford, Conn.	1932	Allen, James Barr, <i>Ch. U.S. Army.</i>	
Adkins, James B., 350 College St., Lewiston, Me.	1888	Allan, W. Murray, 217 Sixth St., Ames, Iowa.	
Adkins, Leslie John, 637 Cabot St., Beverly, Mass.		Allard, Alfred L., Pinckney, Mich.	
Aeschbacher, Joseph E., Wisner, Neb.		Allbright, Manley F., 31 Quint Ave., Allston 34, Mass.	
Ahlstedt, Thure E., <i>p.o.d.</i> , 611 Sixth St., Red Wing, Minn.	1915	Allen, Charles J., 399 E. Fifth St., Brooklyn, N. Y.	
Aiken, Edwin E., Sr., 372 Edgewood Ave., New Haven, Conn.	1885	Allen, Eric R., 861 South Coast Blvd., La Jolla, Cal.	1907
Aiken, Edwin E., Jr., <i>w.s.</i> , U. S. O. Club, Jamestown, R. I.	1921	Allen, George E., 553 Hill St., Whitinsville, Mass.	1910
		Allen, John H., <i>p.e.m.</i> , 116 Coil St., Durham, N. C.	(—)
		Allen, King S., <i>asst p.</i> , R.D. 3, Box 273, Bur- lington, N. C.	1917
		Allen, LeRoy G., 624 Varnum Ave., Lowell, Mass.	

- Allen, Ralph W., 481 S. Beach St., Syracuse, N. Y. 1903
- Allen, Robert James, 426 N. E. Prescott St., Apt. 1, Portland 11, Ore.
- Allen, William C., Olis Orchards, Wash. 1903
- Allenby, Hubert A., *Ch. U.S. Army.* 1923
- Aller, Nathan Shaw, 29 North St., Baldwinville, N. Y. 1895
- Allingham, Robert, *Ed.*, 1421 Gaylord St., Denver 6, Colo. 1903
- Allison, Frederick E., 507 Church St., Lynchburg, Va. 1912
- Allison, John Murray, 317 Second St., Marietta, Ohio.
- Almon, Mrs. Hanna Lindquist, *p.o.d.*, Peabody, Kan. 1930
- Alstin, Claude D., R. 2, Box 102, Graham, N. C. 1927
- Alston, Robert J., 2422 Ludlow St., Norfolk, Va.
- Altvater, Ernest W., *bus.*, Newell, S. D. 1906
- Amason, J. E., *bus.*, R. 1, Wedowee, Ala. 1921
- Ament, Jacob H., Box 493, Windsor, Colo.
- Ames, William P., *bus.*, 946 Ohio St., Lawrence, Kan. 1910
- Amos, Frederick, Sylvan, Wash.
- Andersen, Frank O., 4763 Manor Ave., Chicago 25, Ill. 1897
- Andersen, H. Gardner, 59 Bellevue St., Lawrence, Mass.
- Andersen, Ralph Miller, *Ch. U.S. Army.*
- Anderson, A. H., *bus.*, 2424 Washington St., Lincoln 3, Neb.
- Anderson, Mrs. Ada Stone, 2812 Woolworth Ave., Omaha 5, Neb. 1912
- Anderson, Arthur, 206 N. 17th St., Omaha, Neb. (—)
- Anderson, Carl Hubert, 211 E. St. Clair St., Almont, Mich.
- †Anderson, Charles, Glendale, Cal. 1874
- Anderson, Frank H., 2812 Woolworth Ave., Omaha 5, Neb. 1900
- Anderson, Frederick Reade, 1001 W. Springfield Ave., Urbana, Ill. 1897
- Anderson, Gale, Roundup, Mont.
- Anderson, Howard Stone, 400 Elm St., Chevy Chase, Md. 9
- Anderson, Leila W., *Dir. R.E.*, Box 138, Huron, S. D. 25, 1940
- Anderson, Mrs. Marlowe Addy, 400 Elm St., Chevy Chase, Md. 1927
- Anderson, Ralph Kirk, 810 25th St., Colfax, Wash.
- Anderson, Stanley Earl, 285 High St., Newburyport, Mass.
- Anderson, Stuart LeRoy, 241 Cedar Ave., Long Beach 2, Cal. 16
- Anderson, Thomas A., 675 Piedmont Ave., N.E., Atlanta, Ga.
- Anderson, Thomas Bertram, North St., Litchfield, Conn.
- Anderson, Wallace W., 165 State St., Portland 4, Me. 8
- Andes, Mark W., Box 5397, Duke Sta., Durham, N. C.
- Andes, William J., R. D. 2, Ruffin, N. C.
- Andrew, Benjamin Fay, Dublin, N. H. 275
- Andrew, William Richardson, Hampton, Conn. 275
- [Andrews, George Reid, deceased. 40
- Andrews, Herbert T., Ada, Minn.
- Andrews, Howard Aston, *Ch. U.S. Army.* 1941
- Andrus, Floyd H., Delaware Ave., New Port Richey, Fla.
- Angell, Russell Edwards, Ravenna, N. Y.
- Anger, Raymond Wesley, 4910 Marlborough Dr., San Diego 4, Cal.
- Anhorn, Frederick, 329 Cherry Dr., Lodi, Cal. 1910
- Ansley, Rufus, Haverhill, N. H. 18
- Anthony, Byron Kenneth, P. O. Box 549, Waterbury 85, Conn. 28
- Anthony, Edwin Tupper, *Ch. U.S. Navy.* 1939
- Anthony, Silas Whitman, 410 Washington St., Brighton 35, Mass.
- Aoki, Mitsuo, Puunene, Maui, T. H. 275
- Aoki, Sojiro, Puunene, Maui, T. H. 1936
- Apple, J. Frank, 427 Rowland Rd., Henderson, N. C.
- Appleton, Julius Garst, *Ch. U.S. Army.* 1927
- Applewhite, John M., 2177 Fifth Ave., New York 35, N. Y. 1934
- Areher, Russell Clifton, *Ch. U.S. Army.* 1933
- Archibald, Warren Seymour, 221 Girard Ave., Hartford 5, Conn.
- Arell, Oscar W., *p.o.d.*, 8515 Ridge Blvd., Brooklyn 9, N. Y. 1918
- Arends, B. R., 65 Southern Ave., Pittsburgh 11, Pa.
- Arends, Harold L., 1142 Strahley Pl., Pittsburgh 20, Pa.
- Arendt, Eric Harthan, *Ch. U.S. Navy.* 1938
- Argento, Francis C., *T.*, 80 Highland Ave., West Newton 65, Mass. 1909
- Armington, George F., 637 S. Fifth St., Salina, Kan. 1898
- [Armstrong, Joseph H., deceased.
- Armstrong, Maurice W., 182 Orchard St., Belmont 78, Mass.
- Armstrong, Robert G., *St.*, 85 N. State St., Concord, N. H. 7, 25, 1914
- Armstrong, Thomas J., *bus.*, Box 75, Rocky Point, N. C. 1914
- Arnold, David E., 6 East Court St., New Hampton, Iowa.
- Arnold, Harold L., *bus.*, North Eastham, Mass. 1926
- Arnold, Henry, *p.em.*, 16 Hirst St., Fall River, Mass. 1902
- Arnold, Percy Arthur, 4992 Church St., Richmond, Mich. 1911
- Arnot, John Kivett, Byron, Ill.
- Artman, Joseph M., R. 1, Three Oaks, Mich.
- Artz, Frank S., Albia, Iowa. 1892
- Ashby, Robinson, Roseville, Ill. 1890
- Ashby, Thompson E., 1 Boody St., Brunswick, Me.
- Ashby, William C., 5 Highland Ave., Yardville, N. J. 1924
- Ashton, Eugene Samuel, *Pf.*, Goucher College, Baltimore, Md. 1939
- Asplin, Glen R., *T.*, Lennon, Mich. 1922
- [Atkins, Charles Field, deceased. 40
- Atkins, Charles L., 95 Brooks St., Brighton 35, Mass.
- Atkins, Gaius Glenn, *Pf. em.*, Highland St., North Marshfield, Mass. 8
- Atkinson, Frank, *p.em.*, 721 Palm St., West Palm Beach, Fla. 1908
- Atkinson, Henry Avery, *Sec.*, 70 Fifth Ave., New York 11, N. Y. 10, 1902
- Atwood, Alfred Ray, *p.o.d.*, Parallel St., Harwich, Mass. 1901
- [Atwood, Henry Thayer, deceased.
- [Aumann, William, deceased.
- Austin, L. Churchill, *Ch. U. S. Navy.* 1943
- Austin, Leon H., *p.em.*, R.D. 2, Rockville, Conn. 1901
- Austin, Ralph V., 106 N. Oneida Ave., Rhineland, Wis.
- Avery, Oliver Perry, *bus.*, 1843 N. Alvarado St., Los Angeles 26, Cal. 1901
- Avery, Perry Dickinson, 815 W. Mulberry St., Kokomo, Ind. 8
- Avery, Reginald Dwight, Pachaug, Conn.
- Avikainen, Arne J., 325 West St., Gardner, Mass.
- Avikainen, Mrs. Elizabeth, 325 West St., Gardner, Mass.
- Avila, Carlos Alberto, 232 D St., Chino, Cal.
- Awai, James, Waianae, Oahu, T. H. 275
- Axtell, John Dayton, 1718 Jaynes St., Berkeley 3, Cal. 1916
- Axton, John T., *Ch. U.S. Army.* 1917
- Ayers, Stephen E., *Ch. U. S. Navy.* 1933
- Ayers, William B., 35 W. Elm Ave., Wollaston 70, Mass.
- Ayres, Lucy T., 219 N. Lakeside Dr., Lake Worth, Fla.

- Babbitt, Paul Edward, 7065 Hollywood Blvd., Los Angeles 28, Cal.
- Babcock, Everett Ambrose, *i.d.w.*, 11 Asylum St., Hartford 3, Conn. 1933
- Baber, Harold E., 314 S. Flower St., Brea, Cal.
- Bachelor, Stephen, 58 Union St., Montclair, N. J. 275
- Bachelor, Francis Peck, *p.em.*, 24 Yale St., Hartford 6, Conn.
- Bachelor, Theodore, *Ch. U.S. Army.* 1917
- Bacon, Alvin C., Wakefield, N. H.
- Bacon, William F., 222 Bicking St., Indianapolis 2, Ind.
- Badder, Coral F., Big Rapids, Mich.
- Bachr, Karl H., 1305 N. Hamlin Ave., Chicago 31, Ill.
- Bagby, A. Guy, Bethel Ohio.
- Bagby, Charles Lee, *Ch. U.S. Army.* 1940
- Bagdikian, Aram T., 29 Monroe Ave., Worcester 2, Mass.
- Baggett, John W., 1508 Elm Ave., Portsmouth, Va.
- Baggett, William Herman, Box 468, Lake Charles, La. 275
- Baggett, William Seth, Reeves, La.
- Baharian, Bedros, 81 Edison Pk., Quincy 69, Mass.
- Bahr, Hubert A., Table Grove, Ill.
- Bailey, Arthur Ward, *p.o.d.*, 2264 Tasso St., Palo Alto, Cal. 1900
- Bailey, Floyd S., Box 133, Mojave, Cal. 1893
- Bailey, Gurdon F., 9 Park Pl., Mystic, Conn.
- Bailey, Richard Leonard, 121 Sycamore St., New Bedford, Mass.
- Baillie, Arlan Andrew, All Souls Church, 74 State St., Bangor, Me.
- Bain, Colin B., Grand Meadow, Minn.
- Bainton, Roland Herbert, *Pf.*, 409 Prospect St., New Haven 11, Conn. 35, 1927
- Bair, Herbert H., 35 Bardwell St., South Hadley Falls, Mass.
- Baird, George B., E. 3214 30th Ave., Spokane 10, Wash. 1891
- Baird, Lucius O., 580 Mayflower Rd., Claremont, Cal. 1891
- Bakeman, Robert A., R.D. 1, East Alton, N. H. 1905
- Baker, Albert S., *p.em.*, 2315 Maile Way, Honolulu 5, T. H. 1904
- Baker, E. D., 800 Harriet St., Raleigh, N. C. 1924
- Baker, Edward L., 315 S. Ninth St., Sabetha, Kan.
- Baker, Ernest Lester, 46 Church St., Merrimac, Mass. 1894
- Baker, Gordon J., *p.o.d.*, 3144 Overland Ave., Los Angeles 34, Cal. 1896
- Baker, Marion Whetstone, *Ch.*, 1800 Washburn Ave., Topeka, Kan.
- Baker, Miss Myrtle I., 127 W. Camp St., Lebanon, Ind.
- Baker, Paul E., *Asso. Dir. Ed.*, Hampton Institute, Hampton, Va. 1918
- Baker, Walter A., Box 105, Penney Farms, Fla. 1897
- Baker, Weltie E., R. 6, Sidney, Ohio.
- Baker, William H., 391 Victoria Ave., Winter Park, Fla. 1887
- Balcom, Herbert Melvin, 61 Russell Ave., East Providence, R. I.
- Baldwin, Alfred Graham, *T.*, Hidden Field, Andover, Mass. 1928
- Baldwin, Carl F., 316 W. Sixth St., Seymour, Ind.
- Baldwin, Clarence W., *Ch. U.S. Army.* 1941
- Baldwin, William E., 1910 Gage Blvd., Topeka, Kan.
- Balfour, John H., Imlay City, Mich.
- Balian, Mihran P., *p.o.d.*, *Casilla de Correo 608, Buenos Aires, Argentina, S. A.* 1936
- †Ball, Arza R., Wrightstown, Ohio. 1929
- Ball, James E., Lakefield, Minn. 1904
- Ballensky, James J., *bus.*, Box 452, Dos Palos, Cal. 1921
- †Ballesteros, Carlos E., 823 Lawton St., Redlands, Cal. 1933
- Ballmer, Isaiah Balcom, 729 N. Prospect St., Kansas City 1, Mo. 1908
- Ballou, Earle H., (*A.B.C.F.M.*) *i.d.w.*, 150 Fifth Ave., New York 11, N. Y. 1916
- [Ballou, Henry Lincoln, deceased.]
- Ballou, John Kendrick, 378 S. Murphy Ave., Sunnyvale, Cal.
- Ballou, Luther, Phillipsburg, Ohio.
- Baltzer, Melbourne O., Main St., Southboro, Mass.
- Balzer, Jacob Frank, 408 E. 12th St., Crete, Neb. 8
- Band, Norwood E., 3422 Warden Dr., Philadelphia 29, Pa.
- Banks, Harry F., Box 46, Kingsley, Iowa.
- Banks, Henry Benjamin, 1514 Mulberry Ave., Anniston, Ala.
- Banks, John D., 1906 Emmet St., Omaha 10, Neb.
- Banning, Andrew, *Pf.*, 311 Hammond St., Bangor, Me. 31, 1937
- Banninga, John J., Lake Helen, Fla.
- Baptist, John D., 1237 St. Charles St., Thibodaux, La. 1916
- Barber, Laurence L., 11 Maple St., Arlington 74, Mass. 28
- Barber, Ray W., *bus.*, 23221 Hollander St., Dearborn, Mich. 1921
- Barbour, John James, *Ch. U.S. Navy.*
- Barbour, Thomas William, 11270 N. Huston St., North Hollywood, Cal. 1892
- Barbre, John R., Crossville, Ill.
- Bare, Carl Brenton, 138 Bliss Rd., Newport, R. I. 28
- Barker, Franklin W., *p.em.*, Box 174, Unionville, Conn. 1895
- Barker, James I., Tallassee, Ala.
- Barker, Leo Vaughn, 919 S. Main St., Goshen, Ind. 1891
- Barker, Otis W., 145 Warrenton Ave., Hartford 5, Conn. 1893
- Barker, Thomas, Warren, Ill. 1891
- Barkhau, Harold W., Park Ave. & Nelson Pl., Newport, Ky.
- Barksdale, Robert Malcolm, 1719 Ninth St., Bay City, Mich.
- Barnard, Alfred James, 55 Arborough Rd., Rosindale 31, Mass. 27
- Barnard, Orlo E., Thompson, Conn.
- Barndt, William G. G., Ashland, Me.
- Barnes, Ernest Winfred, *Sec.*, Y.M.C.A., Ardmore, Pa. 1918
- Barnes, Estle C., *bus.*, 4023 River Rd., Comstock Park, Mich. 1927
- Barnes, Guy Leslie, 432 Keith Ave., Missoula, Mont.
- Barnes, Howard C., *bus.*, R.D. 3, Kent, Ohio. 1899
- Barnes, J., Box 133, Warsaw, N. C. 1919
- Barnes, Orville A., Appleton, Minn.
- Barnes, Robert J., R.D. 1, Lakehill, Hayward, Wis.
- Barnes, William D., *s.w.*, 661 Bloomfield Ave., Bloomfield, Conn. 1911
- Barnett, John Wilbert, 15 Lynde St., Salem, Mass. 1896
- Barnette, Leslie J., 2354 Carmel Ave., Racine, Wis.
- Barnhill, Fredrick A., *Ch. U.S. Army.* 1936
- Barnhill, Oscar F., Troy, N. C.
- Barnum, Orien Sherman, *bus.*, R.D., Chelan, Wash. 1896
- Barr, Walter Browne, 2nd, 60 Crescent St., Middletown, Conn.
- Barrett, D. P., Box 814, Lenoir, N. C. 1900
- Barrett, John C., *bus.*, 202 27th St., Virginia Beach, Va. 1931
- Barrett, Q. K., *Ch. U.S. Army.* 1930
- Barrows, Irvin, South Shore, S. D.
- Barsalou, George F., Forest City, Iowa.
- Barstow, Robbins Wolcott, *i.d.w.*, 297 Fourth Ave., New York 10, N. Y. 22, 1916
- Barth, William L., Box 407, Tujunga, Cal. 1890
- Bartholomew, Lisle, *Ch. U.S. Army.* 1937
- Bartholomew, Noyes O., Wyandot, Ill.
- Bartlett, Alden Eugene, *Ev.*, Bartlett Manor, West Chester, Pa. 1897

- Bartlett, Charles Frederick, *s.w.*, Jamestown, N. D. 1935
- Bartlett, Henry M., *Ch. U.S. Army.*
- Bartlett, Hollis M., 92 Coburn Ave., Worcester, Mass. 26
- Bartlett, Robert M., 213 W. Allegan St., Lansing, Mich.
- Bartlett, William Hartnell, *bus.*, 9 Mann Lot Rd., North Scituate, Mass. 1922
- Bartley, William Tenney, Canaan, N. Y.
- Barton, Brice S., *p.em.*, Lincoln, Kan. 1900
- Barton, William P., 184 S. Walker St., Taunton, Mass.
- Bartter, Alfred H., 402 Mechanics St., Decorah, Iowa.
- Bartter, Mrs. Frances Pratt, 402 Mechanics St., Decorah, Iowa. 275
- Barwick, Arthur W., 208 W. 19th St., Cheyenne, Wyo.
- Bascom, Mrs. Elida Frost, R. 1, Alstead, N. H. 1924
- Bascom, Eric W., R. 1, Alstead, N. H.
- Bashford, Alfred E., Exeter, Neb.
- Bashore, Blair O., *p.o.d.*, Independence, Iowa. 1937
- Baskerville, Robert T., Grays Harbor Jr. Coll., Aberdeen, Wash. 1915
- Bassett, Elton Kennedy, 53 Elm St., Woburn, Mass.
- Bast, Mrs. Alzina Munger, 201 E. Sixth St., Atlantic, Iowa. 275
- Bast, C. William, 201 E. Sixth St., Atlantic, Iowa. 16
- Bast, Carl P., 171 W. Wilson St., Batavia, Ill.
- Bates, Henry Liberty, *Dean em.*, Gales Creek Rd., Forest Grove, Ore. 1881
- Bates, Mrs. Juanita Breckenridge, 310 N. Aurora St., Ithaca, N. Y. 1892
- Batten, James H., 536 Hazel Dr., Corona Del Mar, Cal. 1895
- Bauer, Thorpe, *Ch. U.S. Army.* 1927
- Baughman, Clifford W., Buda, Ill.
- Baughman, John, Tuscola, Ill.
- Bauman, Benjamin R., Bloomington, Wis.
- Bauman, E., *bus.*, 817 14th Ave., Sidney, Neb. 1901
- Bauman, Elven K., Ainsworth, Neb.
- Baumann, Gustav B., Minden, Iowa.
- Baumann, Hugo M., *p.em.*, 512 Harold St., Lodi, Cal. 1900
- Baumgardner, Gill M., *bus.*, 641 Fultz St., Akron 7, Ohio. 1913
- Bawden, Raymond Chester, R.D., Ridgeway, Wis. 1943
- Baxter, Nelson Irving, 603 College Ave., Iowa Falls, Iowa.
- Bayes, Ralph Ernest, *s.w.*, 37 Lee St., Cambridge 39, Mass. 1908
- Bayne, John J., Pomona, Fla.
- Bayne, Vell M., R.D. 1, Trinity, Ala.
- Beach, David Nelson, 311 Temple St., New Haven 11, Conn. 9, 31
- Beach, George E., Jericho Center, Vt.
- Beach, Reuel W., 41 Randall Ave., East Weymouth 89, Mass. 275
- Beach, Walter Burley, Montevideo, Minn.
- Beadle, Harry Annesley, Spring St., Southington, Conn. 1901
- Beale, Merrill, 625 Madison St., Gary, Ind.
- Beale, T. F. Rutledge, 316 N. 27th St., Billings, Mont.
- Beals, Charles Elmer, 114 Pleasant St., East Bridgewater, Mass. 1906
- Beam, Kenneth Stanley, *s.w.*, 4412 Copeland Ave., San Diego 5, Cal. 1917
- Bean, Joseph P., Lineville, Ala.
- Beard, Albert G., *bus.*, 224 Grant St., Plainwell, Mich. 1921
- Beard, Willard Livingstone, Century Farm, R.D. 2, Shelton, Conn. 1894
- Beard, William Spencer, R.D. 1, Uncasville, Conn. 1897
- Beardslee, Claude Gillette, *Pf.*, Lehigh University, Bethlehem, Pa. 1914
- Beardslee, Lyndon S., 7 Church St., Westboro, Mass.
- Beardslee, Raymond A., 41 Wall St., Springfield, Vt.
- Beardsley, Frank G., Zumbrota, Minn.
- Beardsley, Whitmore E., *Ch. U.S. Army.*
- Beasley, Louis James, *Ch. U.S. Army.* 1935
- Beattie, John L., Friona, Tex.
- Bebee, William Lorne, *bus.*, 1681 West St., Utica, N. Y. 1925
- Bechtel, Philip, *p.em.*, Merriman, Neb. 1895
- Bechtold, Paul F., R.D. 4, Kansas City, Kan.
- Bechtold, Warren, *bus.*, 1468 Westdale Rd., South Euclid, Ohio. 1922
- Beck, Foster M., Box 213, Eleho, Wis.
- Beck, John D., Ewa, Oahu, T. H. 275
- Becker, Ernest Anton, Jr., *Ch. U.S. Navy.* 275, 1944
- Becker, Hugo, 2831 N.E. Seventh Ave., Portland 12, Ore.
- †Becker, James A., 1453 California St., Denver, Colo. 1894
- Becker, John R., 527 Nassau St., New London, Wis.
- Becker, S. Theodore, 410 Third Ave., E., Moberidge, S. D.
- Becker, William, Friend, Neb.
- Beckwith, Kenneth D., 2 Hawthorne St., Beverly, Mass.
- Beddoes, Arthur E., 138 Washington St., E., Rushville, Ill. 1896
- Bedford, Archie Burns, 319 W. Kennedy St., Syracuse, N. Y.
- Bedient, Marlin C., 323 Washington St., Hartford 6, Conn.
- Bedikian, Antranig A., 152 E. 34th St., New York 16, N. Y.
- Bedrosian, Kapriel, 2234 S. Bronson St., Los Angeles 16, Cal.
- Beebe, Ralph J., Clarion, Iowa.
- Beebe, Richard Knowles, Cornwall, Conn.
- Beene, Dow B., *Pf.*, 4 W. 93rd St., New York 25, N. Y. 1911
- Beffa, Vern D., *p.o.d.*, Lovell, Wyo. 1940
- Beggs, David McCullough, 120 Second St., S.E., Hampton, Iowa.
- Behler, Anton, *My. Urdinarrairain, Entre Rios, Argentina, S. A.* 1942
- Beisiegel, Jacob J., Hollansburg, Ohio.
- Beitel, Adam Daniel, *Dean*, Guilford College, Guilford, N. C. 1925
- Bekeschus, Paul C., 3720 Alaska Ct., Cincinnati 29, Ohio.
- Belknap, C. Leroy, Summer Hill, Ill.
- Bell, Aylesworth B., 2442 York St., Blue Island, Ill. 1913
- Bell, Edgar L., *Ch. U.S. Navy.* 1929
- Bell, Enoch Frye, 98A Longwood Ave., Brookline 46, Mass. 27, 1902
- Bell, Franklin G., 929 N. Jefferson St., Robinson, Ill.
- Bell, Robert Piersol, *Ch. U.S. Navy.* 275, 1944
- Bell, Thomas J., Y.M.C.A., Brockton, Mass.
- Bellingham, Ernest R., Box 408, Saint Helens, Ore.
- Bender, William A., Tougaloo College, Tougaloo, Miss.
- Benedict, Elmer W., 271 E. Ninth St., Pittsburg, Cal.
- Benedict, Herbert Hawthorne, Seabrook, N. H.
- Benston, Ernest L., Jr., Granby, Conn.
- Bennett, Clarence S., *bus.*, R.D. 1, Jeffersonville, Ohio. 1914
- Bennett, Fred Donald, *Ch. U.S. Navy.*
- Bennett, James Gordon, 3805 Third Ave. S., Minneapolis 8, Minn.
- Bennett, John Coleman, *Pf.*, 3041 Broadway, New York 27, N. Y. 7, 8, 9, 14, 21, 31, 1939
- Bennett, John N., White Oaks, Hollister, Mo. 1922
- Bennett, Joseph Henry, 234 Central Ave., Campbell, Cal. 1914
- Bennett, Loyal V., R.D. 1, Salem, Ohio. 1923
- Bennett, Perez N., Box 898, Ferndale, Wash.
- Bennett, Richard H., 52 Willow St., Belmont 78, Mass. 8
- Bennett, Simon A., *St.*, 55 Warwick Rd., Muncie, Ind. 24, 1913
- Bennett, Thomas E., Box 344, Traverse City, Mich.

- Benninger, S. C., Box 345, Grand Chain, Ill. 1897
 Benson, Ernest L., 480 Columbia Ave., Elgin, Ill. 1897
 Benson, Frank T., 3763 Seventh St., E., Los Angeles, Cal. 1924
 Benson, Vernon E. F., Harlan, Iowa. 1924
 Bent, David F., deceased. 40
 Bentall, Alfred A., bus., 910 W. Shiawassee St., Lansing, Mich. 1902
 Bentley, Harold B., Main St., Spencer, Mass. 1917
 Bentley, Robert A., 819 S. 14th St., Saint Joseph 36, Mo. 25, 1931
 Beougher, Sanford L., 240 E. Oak St., Wauseon, Ohio. 1940
 Berckman, William O., R. 3, Box 18, Lakeland, Fla. 1897
 Berg, John Wesley, bus., 979 Downing St., Denver 3, Colo. 1927
 Bergen, Harry H., 61 North St., Walton, N. Y. 1942
 Berger, William Ellsworth, *Ch. U.S. Army.* 1942
 Berggren, Walter C., Polk City, Iowa. 1942
 Berghofer, Frederick J., 1722 N. Park Ave., Chicago, Ill. 1920
 Bergman, Carl John, 14 Brown Ave., Berlin, N. H. 1920
 Bergman, Franklin H., Madison, Minn. 1920
 Bergsman, Erick, Collbran, Colo. 1920
 Bergsman, Lee D., 645 Boylston St., Boston 16, Mass. 1920
 Bergstedt, Axel, *p.o.d.*, 98 French Ave., Brockton 37, Mass. 1907
 Berkeley, William George, 137 Manchester St., Nashua, N. H. 1906
 Berle, Adolf Augustus, *Sec.*, 27 W. 44th St., New York 18, N. Y. 1887
 Berreman, George Curtis, 232 E. Main St., Weiser, Ida. 1920
 Berriman, William, R.D. 9, Norwichtown, Conn. 1920
 [Berry, James Thomas, deceased. 40
 Berry, John Erwin, bus., 1930 Warren St., San Fernando, Cal. 1914
 Berry, John Faris, 321 W. Jefferson St., Phoenix, Ariz. 1891
 Berry, Kenneth W., *s.w.*, Randolph, Vt. 1935
 Berry, Lawrence W., 356 Lenox St., New Haven 16, Conn. 1920
 Besselièvre, William C., *Ch. U.S. Army.* 1918
 Best, Allen C., *coll. p.*, Forest Home, Ithaca, N. Y. 1938
 Best, Archibald C., Craig, Colo. 1920
 Best, John, 310 Florence Ave., Normal, Ill. 1900
 Bettenhausen, Elmer W., Selby, S. D. 1904
 Betz, Allison R., Sylvan, Wash. 1904
 Bevan, Vernon F., *Ch. U.S. Army.* 1920
 Beverage, Albion P., *i.d.w.*, 11 Williams St., Rockville, Md. 1942
 Bewer, Julius A., *Pf.*, 606 W. 122nd St., New York 27, N. Y. 1906
 Bewkes, Eugene Garrett, *Pf.*, Gate House Brookside, Ridge St., Rye, N. Y. 1922
 Beyer, Richard F., 32 Pleasant St., Springfield, Vt. 8
 Bibiloni, Eduardo, Nairn, No. 20, Santurce, P. R. 1920
 Bicket, Willard A. *Ch. U.S. Army.* 1936
 Biddle, Eugene L., Deerfield, Mass. 1920
 Biddle, Roger E., 611 Miller St., Red Oak, Iowa. 1920
 Bidwell, Charles A., 402 N. Main St., Andover, Mass. 1907
 †Bielefield, John H. 1897
 Bigelow, Frank E., Penney Farms, Fla. 1897
 Billings, Osmond J., 8 Andover St., Georgetown, Mass. 1920
 Billingsley, Richard T., *Ch. U.S. Army.* 1935
 Bingham, Brewster, *A.B.C.F.M.* 1895
 Binkhorst, Arie, 302 Yale St., Olivet, Mich. 1895
 Birch, Guy R., Cambridge, Neb. 1920
 Birge, John Kingsley, (*A.B.C.F.M.*) T., 44 Alexander St., Princeton, N. J. 1914
 Bishop, Frederick John, *s.w.*, USO Hdqtrs., Orange St., Wilmington, N. C. 1922
 Bishop, James Harold, *Ch. U.S. Army.* 1941
 Bissell, Henry Martyn, bus., 2611 E. Fifth St., Vancouver, Wash. 1914
 Bissell, Shelton, 1460 E. Orange Grove Ave., Pasadena 4, Cal. 1902
 Bissell, William Foster, Saxtons River, Vt. 1902
 Bissey, Charles J., T., 7114 W. 44th Ave., Denver, Colo. 1933
 Black, Archibald, 11 Plymouth St., Montclair, N. J. 1920
 Black, Floyd H., *Pr.*, Box 182, Sofia, Bulgaria. 1917
 Black, Ira Donald, *p. at l.*, 501 N. Wittenberg Ave., Springfield, Ohio. 25, 1931
 Black, May Gabel, 501 N. Wittenberg Ave., Springfield, Ohio. 1940
 Black, Oliver Kenneth, 940 22nd St., Moline, Ill. 1920
 Black, Robert F., Box 335, R. 7, Pine Bluff, Ark. 1902
 Blackburn, John F., 1442 S. Gordon St., S.W., Atlanta, Ga. 1895
 Blackburn, W. S., Lyndon, Kan. 1888
 Blackford, Horace V., Brookfield, Mass. 1920
 Blackridge, John H., 608 Willis Ave., Syracuse 4, N. Y. 1920
 Blackman, John Carroll, 3423 Classen Blvd., Oklahoma City 6, Okla. 1920
 Blackmer, Edmund F., Belchertown, Mass. 1895
 Blackmer, Walter Raymond, Westminster, Vt. 1920
 Blackmon, Andrew Jack, *i.d.w.*, 2305 E. 46th St., Seattle 5, Wash. 1933
 Blackwell, Harry Lee, 1722 Oakfield St., Norfolk, Va. 1915
 Blackwell, James Piley, R. 1, Rutledge, Ala. 1917
 Blair, David George, 2944 W. Ave., 33, Los Angeles 41, Cal. 1893
 Blair, W. Walter, bus., 3344 Portland Ave., Minneapolis 7, Minn. 1899
 Blaisdell, Allen Carrier, *s.w.*, 1606 La Vereda St., Berkeley 4, Cal. 1923
 Blaisdell, James A., *Pr. em.*, 7803 Prospect Pl., LaJolla, Cal. 1892
 Blake, Everett C., *A.B.C.F.M.* 1927
 Blakely, Quincy, 44 Bishop Rd., West Hartford 7, Conn. 1898
 Blakesley, Robert I., 20 Windsor Rd., Wellesley Hills 82, Mass. 1920
 Blakeway, Herbert Norris, bus., 8525 S. Carpenter St., Chicago 20, Ill. 1919
 Blakney, Raymond B., *Ch. U.S. Army.* 1920
 Blamberg, Siegmund Francis, Jr., *Am. Red Cross*, Walnut Lane, Philadelphia 44, Pa. 1939
 Blanchard, Edward B., South St., Barre, Mass. 1892
 Blanchard, Ferdinand Q., Euclid Ave. & E. 96th St., Cleveland 6, Ohio 7, 8, 9
 Blanchard, Myles D., Westmoreland Depot, N. H. 1920
 Blankenship, Perry M., 20 Chestnut St., Peabody, Mass. 1920
 Blanning, Howard A., Benton Harbor, Mich. 8
 Blaze, Arthur K., 26 Linden St., Schenectady 4, N. Y. 1920
 Blish, Frank M., Kirkland, Wash. 1920
 Bliss, Alfred V., *p.em.*, 54 Prospect St., Taunton, Mass. 1898
 Bliss, Charles Bemis, West Brookfield, Mass. 1903
 Bliss, Daniel, *Ch. U.S. Army.* 18
 [Bliss, Leon Dustin, deceased. 40
 Blodgett, Emerson Floyd, *Ch. U.S. Army.* 1920
 Blomfield, Stanley F., *p.em.*, Tavares, Fla. 1920
 †Bloom, Gustav D., *Sueden.* 1916
 Bloom, Joseph Vernon, *p.em.*, 110 N. G St., Oxnard, Cal. 1907
 Blossom, Chauncey Edward, 2624 Rockefeller St., Everett, Wash. 1923
 Blough, Homer Earl, *Ch. U.S. Army.* 1923
 Blough, John H., 1010 White St., Grand Junction, Colo. 1923
 [Blue, Elijah J., deceased. 1929
 Bluyes, Thomas, Kirley, S. D. 1922
 Blundon, Leslie W., *Ch. U.S. Army.* 1922
 Blunt, Gordon, 2829 Brattleboro St., Des Moines, Iowa. 275
 Blunt, Harry B., Belle Fourche, S. D. 1922

- Blyth, Robert Bayne, 4490 Broadale Rd., Cleveland 9, Ohio.
- Boadway, Raymond L., 467 Fourth St., Manistee, Mich.
- Boardman, Charles Watkins, 338 Grove St., Ford Atkinson, Wis.
- Borland, Harry L., c/o Far View Ranch, Marysville, Cal. 1893
- Bockoven, John C., 214 W. Walnut St., Saint Charles, Ill.
- Bockoven, Paul J., 619 Buchanan St., Topeka, Kan.
- Boden, Reynold Blomerley, 2445 W. Washington Blvd., Los Angeles 7, Cal.
- Bodge, J. Everett, 51 Hayden Rowe St., Hopkinton, Mass. 275
- [Boerner, Theodore Andrew, deceased. 40
- Boettcher, Alvin Herman, Reinbeck, Iowa.
- Boettcher, Russell W., 1514 McCausland Ave., Saint Louis 17, Mo.
- Bohn, William Frederick, 285 Oak St., Oberlin, Ohio. 8, 11, 1902
- Boicourt, William, 12 Upland Rd., Watertown 72, Mass. 1906
- Boisen, Anton T., *Pf.*, 5757 University Ave., Chicago 37, Ill. 1911
- Boland, Almon T., Haverhill, N. H. 1907
- Bollinger, Carl J., 1597 York Ave., Saint Paul 6, Minn. 275
- Bollinger, Edward T., Raton, N. M.
- Bollman, Oscar Philip, 156 S. Main St., Romeo, Mich.
- Bomers, Arthur Edward, 210 W. Grand Crossing Blvd., Moberge, S. D.
- Bond, Claude, *Ch. U.S. Army.*
- Bond, L. Donald, 3342 W. 64th Pl., Chicago 29, Ill.
- Bond, Lester E., *Ch. U.S. Army.*
- Bond, Theodore Milton, *i.d.w.*, 52 Prospect St., Binghamton, N. Y. 1919
- Bonny, Oscar E., 2592 W. 14th St., Cleveland 13, Ohio.
- Booch, Harold L., 918 Division Ave., Tacoma 3, Wash.
- Booker, Vernon Libby, Nome, Alaska.
- Boomgardien, N.J.O., *p.o.d.*, Box 52, Alexander, Iowa. 1934
- Boone, Amos R., 223 N. School St., Lodi, Cal.
- Booth, A. Lynn, *p.o.d.*, 1304 Genesee St., Utica, N. Y. 1927
- [Booth, Harold George, deceased. 40
- Booth, Robert H., 1205 Coral Rd., Waycross, Ga.
- Booth, Vincent Ravi, *p.em.*, 191 Woodcliff Rd., Newton Highlands, Mass. 1901
- Booth, Walter Peter, 825 Morris St., Ogdensburg, N. Y. 1923
- [Boothby, Clayton Deering, deceased. 41
- Borden, Evart P., U. S. National Bank Bldg., Oregon City, Ore.
- Boren, Frank E., Kenwood, Cal.
- Bossing, Nelson L., *Pf.*, 5620 Edgewater Blvd., Minneapolis 7, Minn. 1918
- Bosworth, Edward F., *Pf.*, 78 S. Professor St., Oberlin, Ohio. 1923
- Bosworth, Linneus M., 145 Pleasant St., Attleboro, Mass. 1891
- Bosworth, Theodore K., Douglass, Kan.
- Bouman, Dennis D., 27 Locust St., Jamestown, N. Y.
- Bourne, Alexander P., Mattapoisett, Mass. 1895
- Bourne, Donald S., *Ch. U.S. Army.* 1938
- Bourne, Grant Rogers, *U.S.O.*, 200 Albert Ave., Cranston 5, R. I. 1937
- Bourner, Charles A., 128 Groton Ave., Cortland, N. Y. 1911
- Bousman, Gary Alfred, *Ch. U.S. Army.* 1940
- Bouton, Tilton C. H., Box 863, Saint Petersburg, Fla. 1881
- Boutte, Armand V., 4120 Willow St., New Orleans, La. 1912
- Bowden, Daniel Joseph, Elon College, N. C.
- Bowden, Henry M., State Line, Mass. 1886
- Bowdish, Austin Craig, R. 1, Lake Wales, Fla. 1901
- Bowen, Richard H., 116 Park Pl., Canandaigua, N. Y.
- Bower, Franklin A., *Ch. U.S.M.S.*
- Bower, Porter, 2127 Riverside Dr., Dayton 5, Ohio.
- Bowers, Roy Edwin, 1241 Granger Ave., Lakewood 7, Ohio 1898
- Bowers, Thurman F., *Ch. U.S. Army.* (—)
- Bowly, Noble O., 161 S. Main St., Franklin, N. H.
- Bowman, Paul J., Oxford, Mass.
- Bown, Frank A., 601 E. Main St., Walla Walla, Wash. 1897
- Boyce, Gerald E., 224 New York Ave., Ogdensburg, N. Y.
- †Boyd, George, Washington, Ga. 1922
- Boyd, James Erwin, *bus.*, Box 231, Newark, N. J. 1938
- Boyd, William C., 319 W. Sumner St., Streator, Ill.
- Boyd, William T., Flasher, N. D.
- Boykin, W. T., Lucoma, N. C. (—)
- Boykins, Lewis, Suffolk, Va.
- Boynton, Edward C., 1 Heathcote Rd., Scarsdale, N. Y. 9, 14, 16
- Boynton, Morrison Russell, 70 Sumner St., Newton Center 59, Mass. 9, 22, 28
- Bozarth, Howard P., 892 Main St., Walpole, Mass.
- Bozell, Ray, R. 5, Edinburg, Ind.
- Bradbury, Clarence J., Gomer, Ohio.
- Bradbury, Jesse M., 101 Pike St., Palestine, Ill.
- Braden, Wayne L., *Ch. U.S. Army.* 1920
- Bradford, Arthur Howe, 20 Diman Pl., Providence 6, R. I. 7, 9
- Bradford, Walter P., *Ch. U.S. Army.* 1915
- Bradley, Dwight J., *bus.*, 205 E. 42nd St., New York 17, N. Y. 1915
- Bradley, Edward E., Stockbridge, Mass. 1893
- Bradley, Mrs. Ellen P., Monroe, Wash.
- Bradley, Henry Stiles, Mount Dora, Fla. 1893
- Bradshaw, Harold C., *i.d.w.*, 633 Kansas Ave., Topeka, Kan. 1933
- Bradshaw, Marion J., *Pf.*, 319 Union St., Bangor, Me. 31, 1912
- Brady, Donald D., 1601 Chapin St., Jackson, Mich.
- Brady, E. Carl, Robbins, N. C.
- [Brakemeyer, Gustavus L., deceased. 41
- Brammer, Merrell M., 1375 W. Clifton Blvd., Lakewood 7, Ohio.
- *Brammer, Mrs. Minnie, R. 3, Maysville, Ky. 1903
- Branch, Edward Briant, *i.d.w.*, 211 W. Broadway, Fort Worth 4, Tex. 1940
- Brandt, Marvin R., *St.*, Box 1776, Fargo, N. D. 18, 25, 1914
- Braselton, W. Emmett, Box 1582, North Miami, Fla.
- Brantigan, J. Herbert, Jr., 6234 Victoria Ave., Saint Louis 10, Mo. 275
- Brave, Benjamin, Shiprock, N. Mex. 1928
- Breck, Charles A., Lochmere, N. H. 1894
- Breed, Noel J., 116 W. Willow St., Stockton 17, Cal.
- Brehm, William Earl, 1321 Prairie Ave., Des Plaines, Ill.
- Brenneman, Curvin E., Williams Bay, Wis.
- Brenning, Abraham, 1404 Ninth Ave., Scottsbluff, Neb.
- Bretнал, George Herbert, *bus.*, Box 403, Shepherdstown, W. Va. 1908
- Brewster, Charles T., 710 Poyntz Ave., Manhattan, Kan.
- Brewster, Herbert, Lanai City, T. H.
- Brice, John, Sedalia, N. C.
- Brickhouse, Ernest F., Box 4122, Dukes Sta., Durham, N. C. 275, 1944
- Briddon, Albert L., De Ruyter, N. Y.
- Bridge, Robert T., *s.w.*, 10151 Sutherland St., Silver Spring, Md. 1915
- Bridges, John N., 7314 Fourth St., N.E., Seattle, Wash.
- Bridwell, Charles W., 1120 20th St., Denver 1 Colo.

- Briggs, Belinda May, 601 Newport Ave., South Attleboro, Mass.
- Briggs, Frank L., 601 Newport Ave., South Attleboro, Mass.
- Briggs, Raleigh Robert, Box 359, Suffolk, Va.
- Briley, Charles S., 144 S. Culver St., Logan, Ohio, 1903
- Brincheff, J. J., Burlington, N. C., 1937
- Brink, Frederick, 1437 12th St., Moline, Ill.
- Brinkmeyer, Elmer G., 2710 15th St., Columbus, Neb.
- Bristol, Mrs. Maud Fowler, Atwood, Ill.
- Bristow, Mrs. Marjorie C., 118 North St., Batavia, N. Y., 1914
- Brittle, Richard E., R.D. 1, Suffolk, Va.
- Britton, Erwin Adelbert, 35122 Main St., Wayne, Mich.
- Bro, Mrs. Marguerite Harmon, Frances Shiner Jr. College, Mount Carroll, Ill., 1919
- Broadbent, Charles D., R.D. 1 Easton, Bridgeport, Conn.
- Broek, George A., 127 Circular St., Saratoga Springs, N. Y.
- Broekner, Herbert Edward, 33 Walnut St., Winsted, Conn.
- Broekway, Walter P., Hollis, N. H.
- Brodie, Jackson A., 1130 Cooper St., Camden, N. J., 1915
- Brodie, Robert B., 1015 Trinity Ave., New York 56, N. Y.
- Brokaw, Augustus D., 3240 Fifth Ave., S., Minneapolis 8, Minn.
- Brokenshire, Gordon, *p.o.d.*, Orange City, Fla. 1930
- Bronley, Norman Isaac, 516 Seventh St., Huntington, W. Va.
- Bronson, Allen A., 194 High St., North Attleboro, Mass., 1897
- Brookes, George S., 62 Union St., Rockville, Conn.
- Brookes, Kenneth, 80 Broad St., Westfield, Mass.
- Brooks, Arthur Clinton, *T.*, Asheville School, Asheville, N. C., 1940
- Brooks, Edward L., 14 S. Dixie Highway, Saint Augustine, Fla., 1892
- Brooks, Hans A., 94 Dodge St., Clintonville, Wis., 1895
- Brooks, James T., Cobden, Ill.
- [Brooks, Raymond Cummings, deceased, 41
- Brooks, Robert William, 1204 Fairmont St., N.W., Washington 9, D. C., 36
- Brose, Fred Oscar, R.D. 2, Box 875 A, Escondido, Cal., 1912
- Brosius, Miss Iona, *Lib.*, Mineral City, Ohio, 1918
- Brost, Carl F., 637 Whedbee St., Fort Collins, Colo.
- Brotherston, Arthur, Holliston, Mass., 1915
- Brotherston, Bruce Wallace, *coll. p.*, Tufts College, Medford, Mass., 1907
- Brouse, Cecil L., 647 E. Washington St., Winchester, Ind.
- Brower, Charles De Wolf, Box 86, Interlachen, Fla.
- Brown, Albert R., 51 Sparhawk St., Amesbury, Mass.
- Brown, Arnold Allan, Durham, N. H.
- Brown, Arthur N., Box 346, Mukwonago, Wis.
- †Brown, Ben Levi, Bridgeport, Okla., 1907
- Brown, C. Victor, *Ch. U.S. Navy*, 1928
- Brown, Charles MacKinnon, 1650 N. Mobile Ave., Chicago 39, Ill.
- Brown, Charles Reynolds, *Dean em.*, 233 Edwards St., New Haven 11, Conn., 35, 1889
- Brown, Charles Theodore, *Ch. U.S. Army*, 1941
- Brown, Chester Clayton, Medford, Okla., 275
- Brown, Christian Ozro, Orwell, N. Y., 1892
- Brown, Dale D., *v.s.* 151 Bloor St., Toronto, Ontario, Canada, 1942
- Brown, E. O., R. 3, Warren, Ind., 1926
- *Brown, Mrs. Ella White, 117 E. Concord Ave., Orlando, Fla., 1905
- Brown, Elton Winslow, 54 Boston Rd., Chelmsford, Mass., 275
- Brown, Forrest R., *Ch. U.S. Navy*, 1929
- Brown, Frederic Kenyon, Main St., Lancaster, Mass., 1907
- Brown, Frederick H., Lock Box 505, Malta, Ill., 1910
- Brown, George Edward, 182 Parker St., Lawrence, Mass.
- Brown, Mrs. Gertrude, R. 3, Enfield, Ill., 1928
- Brown, Gibson Willis, *Stouffville, Ontario, Canada*.
- Brown, Henry M., 16 Serpentine Dr., New Rochelle, N. Y., 1894
- Brown, Herbert S., *p.em.*, 91 Merchant St., Bridgeport 4, Conn., 1886
- Brown, Hugh Elmer, 1417 Hinman Ave., Evanston, Ill., 26
- Brown, J. C., *bus.*, 620 Brown St., Columbus, Ga., 1919
- Brown, J. Graydon, 23 Court St., Rutland, Vt.
- †Brown, J. H., Burlington, N. C.
- Brown, James Good, *Ch. U.S. Army*.
- Brown, James Wiley, *coll. p.* Tillotson College, Austin 22, Tex., 1934
- Brown, Loren H., 3709 S. 24th St., Omaha 7, Neb., 1927
- Brown, Marvin Darlo, *Ch. U.S. Army*, 1936
- Brown, T. V., Box 35, Wakefield, Va.
- Brown, Texas, 1251 27th St., Newport News, Va.
- Brown, Victor F., 218 E. Hamlin St., Eaton Rapids, Mich.
- Browne, Mrs. Bertha Driver. See Helbig, Mrs. Bertha.
- Brownell, Donald Ralph, *Ch. U.S. Army*, 1938
- Brownell, Joseph Daniel, Anna Maria, Fla., 1915
- Brownlee, Fred Leslie, *Sec.*, 287 Fourth Ave., New York 10, N. Y., 8, 19, 21, 1910
- Brownlow, George A., 412 S. Christy St., Sumner, Ill.
- Brownsey, Overt L., South Danville, N. H., 1911
- Bruce, Edwin Ney, *s.w.*, 606 Amelia St., Gretna, La., 1928
- Bruce, Robert, *St.*, 289 Fourth Ave., New York 10, N. Y., 9, 25, 1906
- Bruggeman, Walter, *p.o.d.*, Haverford & Manoa Rds., Philadelphia, Pa., 1921
- Bruins, F. Woodworth, 486 State St., Marshfield, Ill.
- Brumfield, Thomas Mason, *Pf.*, 1006 12th Ave., N., Nashville, Tenn., 1912
- Bruno, Frank J., *Pf.*, 7707 Davis Dr., Clayton, Mo., 1902
- Brunston, W. B., 303 Amber St., Durham, N. C.
- Bryant, Charles B., *p.o.d.*, Abilene, Kan., 1917
- [Bryant, Albert B., deceased.
- Buehanan, Albert Brown, *Ch. U.S. Army*, 1942
- Bueher, Chester Sarbin, *bus.*, 1328 Midland Ave., Bronxville, N. Y., 1913
- Buehin, Earle L., *Ch. U.S. Army*, 1928
- Buck, Benjamin F., 1939 11th Ave., Greeley, Colo., 1900
- Buck, George H., Crown Point, N. Y., 1894
- Buck, John W., *p.em.*, R. 1, Box 162, Yucaipa, Cal., 1885
- [Buckham, John Wright, deceased.
- Buekham, Sidney H., 225 Tilton Ave., San Mateo, Cal., 18
- Buekingham, Merritt Scott, 402 Fairview Ave., Gaffney, S. C., 1892
- *Buekler, William, *Ev.*, Smiths Creek, Ky., 1934
- Budd, Hiram, Marshall, Oakland Rd., Wapping, Conn.
- Buffalo, Guy, Red Scaffold, S. D.
- Buffam, Cecil J., *My.*, *Calcutta, India*, 1941
- Bull, Wilbur Irving, Parson's Heights, Waterford, Me.
- Bullock, Motier C., Grand Blanc, Mich.
- Bullock, Richard D., R. 3, Box 264, Henderson, N. C.
- Bullock, Richard D., Jr., R. 3, Box 264, Henderson, N. C., 1933
- Bullough, Samuel, 218 Pleasant St., Plymouth, Wis.
- Bump, Walter N., *bus.*, 5231 Schoolmeyer St., Saint Louis, Mo., 1916

- Bunch, James S., *Ch.*, Hines Hospital, Hines, Ill. 1914
- Bunker, Fred R., 138 Hancock St., Auburn-dale 66, Mass. 1888
- Bunker, Kenneth Chandler, *Ch. U. S. Army.*
- Bunker, Sydney K., *A.B.C.F.M.* 1931
- Bunker, Wilfrid Herrick, 1128 Pine St., Boulder, Colo.
- Bunnell, Myron R., 2625 Queen Ave., Dear-born, Mich.
- Buran, John Maurice, 819 Fifth St., Menom-onie, Wis.
- Burch, Loren W., *Ch. U.S. Army.* 1927
- Burchell, Emerson Ray, The United Church, Chester, Conn.
- *Burchett, Herbert C., R.D. 2, Wallingford, Ky. 1928
- *Burefield, J. W., *bus.*, 1312 Paoli Ave., Hamil- ton, Ohio. 1934
- Burekca, James H., *bus.*, Ansec Co., Bingham- ton, N. Y. 1926
- Burd, Charles Gillette, *p.em.*, 72 Sunset Ave., Montclair, N. J. 1902
- Burdick, Charles H., Box 153, Odell, Ill.
- Burdon, Harold C., Newington, Conn.
- Burdon, Henry F., *p.em.*, 2200 Main St., Glastonbury, Conn. 1898
- Burger, Charles C., St., 6501 Wydown Blvd., Saint Louis 5, Mo. 9, 25, 26, 1912
- Burgess, David Stewart, *s.w.*, 287 Fourth Ave., New York 10, N. Y. 275, 1944
- [Burgess, Gideon Albert, deceased.
- [Burgess, Hubert F., deceased.
- Burgess, Robert Joseph, 212 W. Third St., Rochester, Mich.
- Burgess, Roscoe Miles, 103 E. Glen Ave., Peoria Heights, Ill. 1915
- Burgess, Roy Hall, *T.*, 7 Marcy St., Freehold, N. J. 1921
- Burgess, Waldo Sydney, *p.o.d.*, Center Pk., Litchfield, Conn. 1912
- Burgh, David T., *bus.*, 1901 K St., N.W., Washington, D. C. 1912
- Burke, Julian Henry, R. 1, Box 265, Lake Charles, La.
- Burke, Max W., *i.d.w.*, 1331 Niagara St., Denver, Colo. 1935
- Burke, Maxwell E., Bunker Hill, Ill.
- Burkett, Casablanca E., Castleberry, Ala. 1897
- Burkhardt, Fred, 1710 S. 23rd St., Tacoma 3, Wash.
- Burkhardt, Paul, 1050 Ninth St., Denver 4, Colo.
- Burkhardt, Roy A., *p.o.d.*, 1320 Cambridge Blvd., Columbus 5, Ohio. 1928
- Burkholder, Clarence Mills, *bus.*, 2651 Electric Ave., Port Huron, Mich. 1897
- Burling, James Perkins, 547 41st St., Des Moines 12, Iowa. 1893
- Burn, Richard A., Londonderry, Vt.
- Burnap, Irving Arthur, 56 Atwood St., Hart- ford 5, Conn. 1892
- Burnell, Rue, R. 1, Alliance, Ohio
- †Burnett, A. P. (—)
- Burnham, Edmund A., Western Ave., Essex, Mass.
- Burns, Harper R., *bus.*, 3427 39th Ave., S.W., Seattle 6, Wash. 1921
- Burns, Raymond Cyrus, *Ch. U.S. Army.*
- Burr, Dudley Holcomb, *Ch. U.S. Army.* 1934
- Burr, Holland F., *p.o.d.*, Community Church, Piedmont, Cal. 8, 1917
- Burr, Huber, *s.w.*, 85 Yosemite Ave., Oak- land 11, Cal. 1900
- Burrill, Arthur S., Solon St., Wellesley 81, Mass. 1896
- Burroughs, Charles H., *p.em.*, Savannah, N. Y. 1892
- Burrows, Albert Henry, *Pf.*, 527 Shelton St., Chadron, Neb. 1925
- Burrows, Charles N., *Pf.*, 211 W. Iowa Ave., Indianola, Iowa. 1920
- Burrows, Millar, *Pf.*, 409 Prospect St., New Haven 11, Conn. 35, 1915
- Burtner, Daniel Emery, *p.em.*, 356 Linwood St., West Lynn, Mass. 1890
- Burtner, Otto W., *p.em.*, 41 Appletree Lane, North Haven, Conn. 1901
- Burton, Charles Wesley, *s.w.*, 6637 Champlain Ave., Chicago 37, Ill. 1914
- Burton, Malcolm King, *Ch. U.S. Army.* 28
- Burton, Roger T., 1255 S. Limestone St., Springfield, Ohio.
- Burton, William C., 1610 Admiral Blvd., Kansas City 6, Mo.
- Burt, Allan E., North Falmouth, Mass. 1925
- Burt, Robert E., 18915 Monica Ave., De- troit 21, Mich. 26
- Burwell, Joseph M., R. 4, Box 14, Henderson, N. C.
- Burwell, Matthew, R. 4, Box 14, Henderson, N. C. 1940
- Buschmeyer, Fred Sherman, 1841 Irving St., N.W., Washington 10, D. C. 7
- Bush, Frank R., 716 Clark St., Evanston, Ill. 1900
- Bush, Fred Roys, R.D. 5, Rochester 11, N. Y. 1902
- Bushee, George Aldrich, Oldtown Hill, New- buryport, Mass. 1896
- Bushong, Eugene M., 777 Longmeadow St., Longmeadow, Mass.
- Bussey, E. Maurice, 88 Cedar St., Clinton, Mass.
- Butler, Frank E., *p.em.*, 20 Everett Ave., Prov- idence 6, R. I. 1887
- Butler, Franklin C., R. 1, Box 373, Canby, Ore. 1896
- Butler, Grant A., *p.o.d.*, 2806 Woodland Ave., Des Moines 12, Iowa. 1940
- Butler, Murdock Wellons, Box 95, Wakefield, Va.
- Butman, Harry Raymond, 9 S. Main St., Randolph, Mass.
- Butt, Lemiah George, *Ch. U.S. Army.* 1925
- Butterfield, Claude Albert, *s.w.*, 9 Washington St., Whitman, Mass. 1904
- Butterfield, Ray Evan, 680 Main St., Leomin- ster, Mass.
- Buttrey, Adelbert John, 143 Watchung Ave., Montclair, N. J. 18
- †Butts, D., Norfolk, Va. (—)
- Buus, John S., Box 471, R. 3, Bakersfield, Cal.
- Byers, Edwin Forrest, 310 E. Second St., Cresco, Iowa.
- [Byington, Edwin Hallock, deceased. 41
- Byrd, Derrick M., 470 Swan St., Buffalo, N. Y.
- Byrne, Sydney Smith, *Ch. U.S. Army.* 1940
- Cabacungan, T. Arturo, Waialua, T. H.
- Cady, George R., 1022 61st St., Kenosha, Wis.
- Cady, Lyman Van Law, *Pf.*, Hanover College, Hanover, Ind. 1916
- Cady, William Jay, 30 E. Lorain St., Oberlin, Ohio. 1890
- [Cain, George B., deceased. 41
- Cairns, Fred I., *p.o.d.*, Box 111, Needham 92, Mass. 1934
- Calderwood, Charles M., 863 Toyopa Dr., Pacific Palisades, Cal. 1907
- Caldwell, Ray T., 102 Maple Ave., St. Johns, Mich.
- Caldwell, William R., R. 1, Box 578, Mon- tesano, Wash.
- Caley, George B., Garrison, N. D.
- Calhoun, Joseph Bryant, 818 S. Park St., Fair- mont, Minn.
- Calhoun, Nimrod Cautious, 515 E. Stonewall St., Charlotte, N. C.
- Calhoun, Robert Lowry, *Pf.*, 409 Prospect St., New Haven 11, Conn. 8, 21, 35, 1921
- Calhoun, W. Carl, 2811 Broadway, Belling- ham, Wash.
- Calkins, Raymond, *p.em.*, 19 Berkeley St., Cambridge 38, Mass. 1896
- Callahan, Baldwin W., 197 Woodland Ave., Gardner, Mass.
- Callender, Frank L., 124 E. Second St., Ma- drid, Iowa.
- Calow, William Joseph, 1200 Wisconsin Ave., Boscobel, Wis.
- Campbell, Annie Rubena, R.D. 1, Headland, Ala. 35,

- Campbell, Clarence Alfred, *Pf.*, 109 S. College St., Angola, Ind. 1927
- Campbell, Emmanuel, T., 35 Plam St., El Paso, Tex. 1941
- Campbell, Harlin Melvin, *Ch. U.S. Army.*
- [Campbell, Henry Guy, deceased.
- Campbell, Irving C., 307 Park Ave., Prophets-town, Ill.
- Campbell, Roy H., 4714 Boulder Pl., La Mesa, Cal.
- Campbell, Thomas F., Box 176, Hanover, Ind. 1917
- Campbell, Thomas Fulton, 5535 S. Ellis Ave., Chicago 37, Ill. 1899
- Campbell, Warren Cameron, 31 Leyden Rd., Greenfield, Mass.
- Campbell, William James, *Pr.*, 1907 Convent Pl., Nashville 5, Tenn. 36, 1905
- Candy, Mrs. Mary H., R.D. 2, Wellington, Ohio.
- Canfield, Edward W., Humboldt, S. D.
- Canney, A. Wallace, North Westchester, Conn.
- Cannon, Ross, 1035 Lake Ave., Wilmette, Ill.
- Canter, Wilber D., R. 3, New Richmond, Ohio.
- Capen, Edward Warren, *Dean em.*, 80 Sherman St., Hartford 5, Conn. 33, 1912
- †Capps, James C., Burlington, N. C.
- Capron, Harold S., 643 Washington St., Whitman, Mass.
- Carden, John S., 906 Shepherd St., Durham, N. C. 1902
- Caris, Albert Garfield, *bus.*, 115 Maple Dr., R. 6, Hilltop Station, Columbus 4, Ohio. 11, 1908
- Carleton, Alford, *A.B.C.F.M.*, 1930
- Carleton, Richard Barnard, 9 Chestnut St., Pittsfield, N. H.
- Carlsen, Emanuel, *Ch. U.S. Army.* (—)
- Carlson, Alexander S., 1333 Sabra Rd., Toledo 12, Ohio.
- Carlson, Carl Virgil, 339 Edwards St., Crockett, Cal.
- Carlson, Frank E., 1727 Capistrano St., Berkeley 6, Cal. 1919
- Carlson, Thomas A., R.D. 2, Box 353 E., Escondido, Cal. 1893
- Carlson, Walter Magni, *Ch. U.S. Army.* 1929
- Carlton, V. Albert, 1432 N. Virginia Ave., Mason City, Iowa. 1886
- Carlyon, Mrs. Elizabeth, 1760 Market St., Chehalis, Wash. 1918
- Carne, William Stanley, Court St., Elizabethtown, N. Y.
- Carnes, Elza Augustus, *bus.*, Bloomingdale, Mich. 1912
- Carpenter, Warner C., R. 5, Tifton, Ga.
- Carr, Clarence, Gould Farm, Monterey, Mass.
- [Carr, Edwin Stutely, deceased. 41
- Carroll, William D., Washington Ave., North Haven, Conn.
- Carson, Samuel C., *p.em.*, Box 114 B, Arvin, Cal. 1904
- Carswell, Joseph, Alexander, Iowa.
- Cart, Dwight L., 108 Maplewood Ter., Springfield, Mass. 26, 28
- Carter, Edwin R., *Ch. U.S. Army.* 1922
- Carter, Emory M., Youngsville, N. C.
- Carter, George K., 31 Leyden Rd., Greenfield, Mass.
- Carter, James L., Jr., *Ch. U.S. Navy.* 1929
- Carter, James N., *bus.*, R. 6, Andalusia, Ala. 1907
- Carter, James T., West St., Petersham, Mass.
- Carter, Levi J., T., Soldiers & Sailors Children's School, Normal, Ill. 1919
- Carter, Richard P., *Ch. U.S. Navy.*
- Carter, Robert E., *p.em.*, Washington, Conn. 1889
- Carter, Wade Lawrence, *Ch. U.S. Army.* 1940
- Carter, Willard Thomas, T., 55 Elizabeth St., Hartford 5, Conn. 33, 275, 1944
- Cartwright, Arthur, Box 232, Biwabik, Minn.
- Carvell, Clinton W., 250 Main St., North Andover, Mass.
- Cary, Frank, *A.B.C.F.M.* 1916
- Cary, George E., 6 Church St., Bradford, Mass. 14, 16
- Casaday, G. Arthur, *p.o.d.*, 89 Lowell Ave., Mill Valley, Cal. 1934
- Case, Harold Watkins, Elbowoods, N. D. 18
- Case, Mrs. Helen Line, 341 W. Lewis Ave., Phoenix, Ariz.
- Case, Herbert E. B., 20 Ware Rd., Auburn-dale 66, Mass. 1904
- Case, L. B., *bus.*, Sardinia, Ohio. 1912
- Cash, William Levi, Jr., *Ch. U.S. Army.* 1940
- Cash, William Levi, Sr., 619 15th St., N., Birmingham 4, Ala.
- Cashmore, William, *p.em.*, Jericho, Vt. 1898
- Caskey, James S., 1512 W. Grand Blvd., Detroit 8, Mich.
- Cassel, Isaac, Geneva, Neb.
- Casteel, John Lawrence, T., 606 W. 122nd St., New York 27, N. Y. 1942
- Catchings, Lincoln Maynard, *Y.M.C.A. Sec.*, 706 Standard Bldg., Atlanta 3, Ga. 1942
- Catlin, Harwood Baldwin, c/o American Board, 14 Beacon St., Boston 8, Mass. 1918
- Catton, William, Robert, *Ch. U.S. Navy.* 1922
- Caughran, William I., 5460 W. Ohio St., Chicago 44, Ill.
- Cawley, Norman Bromfield, 155 Bridge St., Beverly, Mass.
- Cazabatt, Harry H., 1007 Canal St., Houma, La.
- Centeno, Emeterio A., Puunene, Maui, T. H.
- Cerreta, Canio, *p.em.*, 894 Capital Ave., Bridgeport 6, Conn. 1903
- Chakmakjian, Hagop Apraham, 1323 M St., Fresno 1, Cal.
- Chalmers, Allan Knight, 211 W. 56th St., New York 19, N. Y.
- Chalmers, Andrew Burns, *Pf.*, 7 College Lane, Northampton, Mass. 1929
- Chamberlin, Robert Joseph, 137 Abbott St., N. End Station, Wilkes-Barre, Pa.
- Chamberlin, Roy Bullard, *coll. p.*, 4 Rope Ferry Rd., Hanover, N. H. 1915
- Chamberlin, Roy Bullard, Jr., *Ch. U.S. Navy.* 1942
- Chambers, Penn S., *Ch. U.S. Army.* 1926
- Champe, Howard C., Lebanon, Conn.
- Champlin, Charles C., Sonoma, Cal.
- Champlin, Frederic Rogers, R. 1, Albion, Me 1905
- Chandler, Alexander L., 45 Fairmount Ave., Hackensack, N. J.
- Chandler, Edgar H. S., *Ch. U.S. Navy.*
- [Chandler, Edward Herrick, deceased. 41
- Chandler, Henry Joseph, 5 Alveston St., Jamaica Plain 30, Mass.
- Chandler, Warren M., *Ch. U.S. Army.* 1936
- Chaney, Roy O., *p.em.*, 5108 Michigan Ave., Kansas City 4, Mo. 1918
- Chapin, Guy U., Box 44, Lexington, Ohio.
- Chapman, Albert M., R.D. 1, Robinson, Ill. 1942
- Chapman, Eben Thompson, 814 Asylum Ave., Hartford 5, Conn.
- Chapman, Edward M., Old Saybrook, P. O., Saybrook, Conn. 1890
- Chapman, John Rea, 176 Hancock St., Cambridge 39, Mass. 27
- Chapman, Leslie Warren, 6 Church St., Manchester, Mass.
- Chapman, Mrs. Lillian Herrick, *p.o.d.*, 1004 College Ave., Elmira, N. Y. 1925
- [Chapman, Richard K., deceased.
- Charles, Milton Ross, Box 1456, Hurley, N.M. 275
- Charnock, George Austin, 2115 18th Ave., San Francisco 16, Cal. 1903
- Charrier, Frederic E., 25 Lebanon St., Sanford, Me. 9
- †Chase, Bernard L., Burlington, N. C. 1911
- [Chase, Cornelius Thurston, deceased. 41
- Chase, Lewis Arthur, 7 Hallet St., Dorchester, 22, Mass.
- Chase, Loring B., East Northfield, Mass.
- Chase, Loring DuBois, *p. at l.*, R.D., Durham, Conn. 1941
- Chase, Samuel B., 712 Park St., Walla Walla, Wash. 1898
- Chatterton, Scott Road, 4 High St., East Hartford 8, Conn.

- Chedister, E. Stanley, 125 N. Pine Ave., Albany, N. Y.
- [Cheney, Burton Henry, deceased. 42
- [Cherington, Reed Brown, deceased. 42
- Chevis, Ernest Charles, 112 E. Fifth St., Duluth, Minn. 1890
- Chicoine, Victor B., 123 Church St., North Adams, Mass.
- Chidley, Howard J., Myopia Hill, Winchester, Mass. 8
- Child, Bernard Van, 711 N. Altadena St., Royal Oak, Mich. 1895
- Child, Graham D., 1815 Poquonock Ave., Poquonock, Conn.
- Childs, Arthur, Worthington, Mass.
- Childs, Gladwyn M., *A.B.C.F.M.* 1923
- Childs, Henry Monroe, Jr., Homer, N. Y. 275
- Childs, Irving H., R.D. 3, Colchester, Conn.
- Chiminelli, Piero C., *bus., Rome, Italy.* 1911
- Chinen, Theodore F., Honoulu, T. H.
- Chong, How Fo, *p.em.*, 1420 Lunalilo St., Honolulu, T. H. 1904
- Chong, Kim On, T., Mid-Pacific Inst., Honolulu, T. H. 1938
- Chord, Robert N., 701 Second St., Columbus Junction, Iowa.
- Christian, G. Chilton, 5757 University Ave., Chicago 37, Ill. 1939
- Christian, William Armistead, *Pf.*, 148 Crescent St., Northampton, Mass. 1930
- Christiansen, Charles M., 4522 15th St., N. E., Seattle, Wash. 1912
- Christianson, Charles G., 508 Main St., Dalton, Mass.
- Christie, Edward L., 106 Highland Ave., Ithaca, N. Y. 25
- Christie, Ralph A., 285 Court St., Middletown, Conn. 28
- Christy, Carey, 425 W. Main St., Olney, Ill.
- Churchill, Gerald C., 173 E. Highland Ave., Villa Park, Ill.
- Churchill, John E., South Acworth, N. H. 1914
- Claggett, Ralph P., 73 Miami Ave., Pontiac, Mich.
- Clapp, Edward T., 553 Main St., Portland, Conn.
- Clapp, Ellery C., *Ch.*, 347 Riverside Dr., Northampton, Mass. 1906
- Clapp, Raymond Gilmore, Box 144, Marshfield, Mass. 1907
- Clapp, Richard H., 302 Temple St., New Haven 11, Conn.
- Clapp, Theodore Lyman, West Cornwall, Conn. 275
- Clare, Joseph, T., 131 Duffield Ave., Galesburg, Ill. 1911
- Clarey, H. Donald, *bus.*, 300 N. Sycamore Ave., Rialto, Cal. 1931
- Clark, Alden H., *Sec.*, 14 Beacon St., Boston 8, Mass. 16, 1904
- Clark, Calvin Montague, *Pf. em.*, 306 Union St., Bangor, Me. 31, 1890
- *Clark, Carmeta Sargeant, *asso.p.*, 11 High St., Monson, Mass. 1934
- Clark, Charles, 54 Merwin St., Springfield 7, Mass. 1894
- Clark, Chester M., R. 1, Kirkland, Wash. 1891
- Clark, Clarence Hobart, 58 S. Main St., Newport, N. H.
- Clark, Cornelius E., 123 Beacon St., Portland 5, Me. 28
- Clark, Elizabeth B., Lakeview, Iowa.
- Clark, Ellis Nusome, Mebane, N. C.
- Clark, Ethelbert F., 97 Poly. Drive, Billings, Mont.
- Clark, Mrs. Esther V., 60 Court Rd., Winthrop 52, Mass. 1938
- Clark, Frederick J., 442 Cook St., Denver 6, Colo.
- Clark, Grant V., Evansville, Wis.
- Clark, Henry H., Stafford Springs, Conn.
- *Clark, J. Albert, 11 High St., Monson, Mass.
- Clark, James S., *bus.*, 376 Western Ave., Brattleboro, Vt. 1904
- Clark, John Lewis, 26 Linden St., Brooklyn, N. Y.
- Clark, Mrs. Mary Mitchell, R.D. 2, Elgin, Neb. 1903
- Clark, Paul Haskell, 109 N. Harrison St., Ludington, Mich.
- Clark, Raymond G., *bus.*, 5049 Tuscarawas St., W., Canton 7, Ohio. 11, 1914
- Clark, Robert, Waitsfield, Vt.
- Clark, William Whitman, 60 Court Rd., Winthrop 52, Mass.
- Clarke, Arthur Byron, 40 Bridge St., Newton, Mass.
- Clarke, Howard E., *bus.*, 2419 Thayer St., Evanston, Ill. 1912
- Clarke, Joshua Llewelyn, *p.o.d.*, 704 Putnam Ave., Brooklyn, N. Y. 1932
- Clarke, Merrill F., 4 Park St., New Canaan, Conn.
- Clarke, Robert Horace, *Ch. U.S. Army.* 1915
- Clarke, Walter Malcolm, Jr., R.D. 2, Shelburne Falls, Mass. 275
- Clarke, William P., 3720 Indiana St., Kansas City, Mo. 1891
- Clauss, George Joseph, *s.c.*, 3800 S.E. Glenwood St., Portland 2, Ore. 1915
- Claxton, John Wilbert, 1007 Emily St., Green Bay, Wis.
- †Claypool, James R. 1, Middle Point, Ohio. 1896
- Claypool, Kenneth D., 502 Boyer Ave., Walla Walla, Wash. 9
- Cleaver, Thomas Spencer, 163 Alexander St., Rochester 7, N. Y.
- Cleland, Gail, *Ch. U.S. Army.* 1915
- Cleland, Robert, Box 606, Wasco, Cal.
- Clem, H. Russell, *bus.*, 208 Maple Ave., Burlington, N. C. 1904
- Clem, William H., Genoa, Neb.
- Clem, William M., *Am. Red Cross*, 517 E. Main St., Salem, Va. 1923
- Cleveland, Joseph C., 803 Tenth Ave., Greeley, Colo.
- Cleveland, Philip Jerome, Canterbury, Conn.
- Cleveland, Roger Pecke, 8 South St., Grafton, Mass.
- Clevenger, Hubert K., Albany, Ind.
- Cleworth, Thomas Stuart, *Ch. U.S. Army.* 1929
- Clifford, Earle A., *bus.*, 150 Main St., Gorham, Me. 1925
- †Clifford, Sylvian J., W. Va. 1936
- Clinchy, Russell J., 60 Gold St., Hartford 3, Conn. 9
- Clinton, James R., *p. at l.*, 203 E. Gowen Ave., Philadelphia 19, Pa. 19, 1907
- Clinton, John Kenneth, 305 Datura St., West Palm Beach, Fla.
- Close, Kenneth R., *bus.*, Coconut Grove, Miami 33, Fla. 1921
- Closs, B. H., Apex, N. C. (—)
- Clough, Leonard George, 64 Lexington Ave., Cambridge 38, Mass. 275
- Clough, Maxwell Lee, Castleton, Vt.
- Clough, William E., *bus.*, 812 Wells St., Darlington, Wis. 1919
- Clow, Jay L., *Sec.*, 4108 Montgomery Rd., Cincinnati 12, Ohio. 1913
- Clyde, John P., *bus.*, Fayette, Iowa. 1899
- Coad, Frank A. M., Hillsboro, N. H.
- Coale, Willis B., *Pf.*, University of Hawaii, Honolulu, T. H. 1915
- [Coate, Robert M., deceased.
- Cobb, Edward S., (*A.B.C.F.M.*) *translator*, 48 High St., New Britain, Conn. 1904
- Coburn, Luther G., R.D. 1, Deep River, Conn.
- Cochard, Thomas S., *bus.*, Chase Country Club Rd., Waterbury, Conn. 1924
- Cochrane, Clarke Meredith, 47 W. Fourth Ave., Columbus 1, Ohio.
- Cochrun, Edgar Roy, *Ch. U.S. Army.* 1918
- Cocks, Thomas Charles, Centralia, Kan.
- Coe, Albert Buckner, 166 N. Kenilworth Ave., Oak Park, Ill.
- Coe, M. Walker, 81 Union St., Bridgewater, Mass.
- Coe, Robert Wood, Jr., *Ch. U.S. Navy.* 1941
- Coe, Robert Wood, Sr., 1835 Beacon St., Brookline 46, Mass. 9, 10, 26
- Colfin, George H., Jr., Ascutney, Vt.

- †Coker, Ernest A. 1941
 Colbert, Horton R., *p.o.d.*, 514 Seventh Ave., S.W., Rochester, Minn. 1929
 Colbourn, Arthur Preston, *Ch. U.S. Army.* 1939
 Colbourn, Harvey C., 1122 Pearl St., Ypsilanti, Mich. 1903
 Colby, Rensel H., 74 Pine St., South Paris, Me. 1918
 *Coldiron, Charles, *Ev.*, Stout, Ohio. 1918
 Cole, Connor Garton, *Ch. U.S. Army.* 1939
 Cole, Franklin P., *Ch. U.S. Navy.*
 Cole, George Allen, 177 Main St., Ravenna, N. Y.
 Cole, John Abraham, 7938 S. Crandon Ave., Chicago 17, Ill. 1893
 Cole, Jordan D., Le Raysville, Pa.
 Cole, Nelson F., R.D. 1, Box 88, Freewater, Ore.
 Coleman, Harold R., Mexico, Me.
 Coley, R. M., 230 S. Spring St., Concord, N. C.
 *Colgan, D. C., Olive Hill, Ky. 1900
 Collier, Christopher Walter, deceased. 42
 [Collins, Clifford Wesley, 713 Newington Ave., Baltimore 17, Md. 1919
 Collins, Earl F., 1817 Madison Ave., S.E., Grand Rapids 7, Mich.
 Collins, William Ernest, *St.*, 429 Palace Bldg., Minneapolis 1, Minn. 24, 26, 1918
 Columbus, W. Roy, 1007 N. Chicago Ave., South Milwaukee, Wis.
 Conamander, S. Frank, *bus.*, Sopchoppy, Fla. 1906
 Commons, Walter H., T., 16 Kingston Rd., Newton Highlands 61, Mass. 1908
 Compton, Herbert E., 815 Woodbine Ave., Oak Park, Ill. 1892
 Conant, John L., *bus.*, 1615 Elberon Rd., East Cleveland 12, Ohio. 1911
 Conant, Miss Ruth Sanger, 106 Niles St., Hartford 5, Conn. 1934
 Conard, Ralph V., 2000 Santa Clara Ave., Alameda, Cal.
 Condit, Edward Morrow, 60 Otis St., Needham 92, Mass.
 Condit, Frank H., 94 S. Munn Ave., East Orange, N. J. 1911
 Condit, Henry J., 441 High St., Closter, N. J.
 Conkle, Noble W., Three Lakes, Wis. 1901
 Conlin, James W., *Ch. U.S. Army.* 1927
 Conn, Howard James, 204 W. Franklin St., Minneapolis 4, Minn.
 Connell, Joseph S., 308 St. James Pl., Brooklyn, N. Y. 1916
 Conner, Cloyd Homer, *St.*, 240 Stapleton Bldg., Billings, Mont. 18, 25, 1926
 Connolly, Charles P., *p.o.d.*, 2212 Douglas St., Rockford, Ill. 1900
 Conover, Stanley Humby, 12022 Wentworth Ave., Chicago 28, Ill. 1891
 Conrad, George A., Grinnell, Iowa.
 Conrad, William O., *p.em.*, 59 Beacon St., Orange, Mass. 1890
 Converse, Edward Jasper, 59 W. Fourth Ave., Columbus, Ohio. 1898
 Convis, Lewis A., 5318 Giddings St., Chicago 30, Ill.
 †Cook, Arthur W., 128 E. Frank St., Kalamazoo, Mich. 1898
 Cook, E. Albert, Box 42, Oakley, Ill. 1901
 Cook, Edwin Harvey, *bus.*, 45 E. 21st St., New York 10, N. Y. 1933
 Cook, Frederick Belcher, 116 N. High St., Covington, Ohio.
 Cook, Harold, *My.*, *Orinoco River Mission*, S. A. 1928
 Cook, James E., 518 Chestnut St., N.W., Atlanta, Ga.
 Cook, Oliver, Y.M.C.A. Bldg., Kansas City, Kan. 1892
 Cooke, Arthur Harry, 39 Jayne Ave., Patchogue, N. Y.
 Cooke, Francis T., *Ch. U.S. Navy.* 1922
 Cooke, Vernon W., 22 Underwood St., Pawtucket, R. I. 8
 [Cooledge, Charles Edwin, deceased.
 Cooley, Charles R., *Ch. U.S. Navy.* 1932
 Cooley, George C. L., *U.S.O.*, Army-Navy Y.M.C.A., Fort Hancock, N. J. 1921
 Coolidge, Henry Albert, R.D. 1, Danielson, Conn.
 Coombs, Albert L., Center Harbor, N. H.
 Cooper, Alexander C., Norton, Mass.
 *Cooper, Delmore, Plummers Landing, Ky.
 Cooper, Francis L., 26 South St., Brockton 37, Mass.
 Cooper, Frederick, *p. at l.*, 614 N. First St., Winterset, Iowa. 24, 1900
 Cooper, Harold, Pilgrim Lodge, R. 3, Marion, Ind.
 Cooper, Horace Nelson, *Ch. U.S. Army.* 1941
 Cooper, James, 501 S. Cascade Ave., Colorado Springs, Colo. 1881
 *Cooper, Owen, Plummers Landing, Ky.
 Cooper, Peter, LeMoyné College, Memphis 6, Tenn.
 Cooper, Sherman E., 225 E. Carter St., Kokomo, Ind. 1905
 Coovert, J. Robert, 917 S. Jefferson St., Muncie, Ind.
 †Copeland, Allen U., Newport News, Va. (—)
 Copeland, Joseph, 702 Highland Ave., Portsmouth, Va.
 Copenhaver, Charles L., 1206 Woodbine Ave., Plainfield, N. J.
 Corbin, Glenn Howard, *bus.*, 1651 Rimpau Blvd., Los Angeles 6, Cal. 1934
 Cordill, Tunis S., Jr., *Ch. U.S. Army.* 1926
 Core, Harley R., *bus.*, R. 1, Homestead, Fla. 1905
 Corley, Douglas Hilary, *s.w.*, 2304 Wetstein Ave., Louisville 7, Ky. 1913
 Cornell, Raymond J., *Pf.*, 849 42nd St., Des Moines 12, Iowa. 1929
 Cornett, James B., 401 E. Capitol Ave., Springfield, Ill.
 *Corning, A. Ellwood, Box 333, Newburgh, N. Y. 1921
 Cornish, Thomas J. W., Presque Isle, Me.
 Cornwell, Albert G., Elmira, N. Y. 1910
 Cornwell, Kenneth, *p.o.d.*, Hope, Kan. 1939
 Corpe, John F., 5608 S. Green St., Chicago 21, Ill.
 Corson, Thomas M., *govt.*, 108 Hawthorne Dr., New London, Conn. 1906
 Cortezan, Catalino C., Koloa, Kauai, T. H.
 Cortner, Arlie E., 617 N. West St., Lebanon, Ind.
 Corwin, Carl H., *p.o.d.*, 2322 Laurel St., Tampa 7, Fla. 1892
 Cosard, R. Lee, Matfield Green, Kan. 1911
 Cosseboom, Raymond J., Plymouth St., North Middleboro, Mass.
 Cossum, Clarence M., Main St., New Castle, N. H.
 Costikyan, Jack, Box 166, Faulkton, S. D.
 Cotten, Edward T., 3744 Glenway Ave., Cincinnati 5, Ohio.
 Cottle, Gardner Dixon, *Ch. U.S. Army.*
 Cotton, Harry Alonzo, *p.em.*, Harristown, Ill. 1888
 Cottrill, George, R. 7, Chillicothe, Ohio. 1914
 Couch, Walter G., Jr., *p.o.d.*, Ridge Blvd. at 80th St., Brooklyn, N. Y. 1942
 Coulter, Charles W., *Pf.*, Madbury Rd., Durham, N. H. 1909
 Coulter, Roy D., *Ch. U.S. Navy.* 1919
 Coulthard, Arthur, *Preston, England.* 1935
 Council, Herbert George, Jr., 349 Amherst Ave., Ticonderoga, N. Y.
 Covell, Clarence L., Columbus, Mont.
 Cowles, Edward Upson, 1 Lathrop St., Westfield, Mass.
 Cowles, Oliver H., 22 Hawkins St., Danielson, Conn.
 Cowling, Donald J., *Pf.*, 205 College Ave., Northfield, Minn. 8, 38, (—)
 Cowman, Joseph, Rockland, Ida.
 Cox, Mrs. Bessie Anderson, R.D., Machias, Me. 1935
 Cox, Chancy M., *p.o.d.*, Lees Creek, Ohio. 1918
 Cox, Guy A., Stillman Valley, Ill.
 Cox, H. Vance, Ramseur, N. C.
 Cox, Homer W., *bus.*, 4043 N. Fourth St., Albuquerque, N. M. 1910

- *Cox, T. B., Trinity, Ky. 1940
 Coyle, Donald R., 1609 South Ave., Rochester, N. Y.
 Cozad, Simon E., 427 Andover St., Lowell, Mass.
 Craig, Andrew Keith, *Ch. U.S. Army.*
 Craig, Eber Eldon, 172 Commonwealth Ave., Attleboro Falls, Mass.
 Craig, John G., *Ch. U.S. Army.* 1940
 Cram, Harold F., Wailuku, T. H.
 Crance, Thomas V., R. 2, Flemington, Mo.
 Crane, Berten Emery, Green River, Wyo.
 Crane, J. Vincent, 312 C St., Rock Springs, Wyo.
 Crane, William M., T., Richmond, Mass. 1907
 Crave, Harold E., *Sec.*, 19 S. LaSalle St., Chicago 3, Ill. 1934
 Crawford, Cedric Errol, *St.*, 381 Kenoak Dr., Pomona, Cal. 19, 1921
 Crawford, Herman A., *p.o.d.*, Storm Lake, Iowa. 1927
 Creelman, Harlan P., *Pf. enc.*, 118 North St., Auburn, N. Y. 1889
 Crippen, G. Waldo, Carbondale, Kan.
 *Crisp, Arthur, Portsmouth, Ohio. 1938
 Crisp, William E., Jr., *Ch. U.S. Army.* 1939
 Crist, Bertrand Robert, *Ch. U.S. Army.*
 Crocker, Bertram, First Cong. Church, 10th & G Sts., N.W., Washington I, D. C. 1925
 Crocker, Herbert Gould, R. 3, Newberg, Ore. 1902
 Crockett, Barney Clyde, *Ch. U.S. Army.* 1927
 Crockett, David, *bus.*, 449 Sherwood Pl., Stratford, Conn. 1922
 Cronmiller, Bruce W., 39 Lamb St., South Hadley Falls, Mass. 1894
 Crook, Frank, 227 Newman Ave., Rumford, R. I. 1927
 Crook, Walter E., *bus.*, 56 Mount Ave., Freeport, N. Y. 1927
 Crooker, Charles Wescott, Lyme, N. H.
 Crooks, Charles M., 101 Merriam St., Lexington, Mass.
 Crosby, George W., 1406 Eighth Ave., Belle Plaine, Iowa.
 Crosby, Thomas LeRoy, 125 S. Sixth Ave., LaGrange, Ill.
 Crossland, Stanley B., Jr., 1545 Morse Ave., Chicago 26, Ill. 8, 21
 Cross, Clifford V., 130 Union St., Taylor, Pa.
 Cross, Judson Lewis, *Pr.*, Tougaloo College, Tougaloo, Miss. 38, 39, 1904
 Cross, L. C., 909 E. Davie St., Raleigh, N. C. 1915
 Cross, Laurence L., *p.o.d.*, 2064 Los Angeles Ave., Berkeley 7, Cal. 1917
 Cross, Ola L., Blountsville, Ind.
 Cross, Raymond W., *bus.*, 34 Rainbow Dr., Waterloo, Iowa. 1912
 Cross, Rowland M., *A.B.C.F.M.* 1917
 Crossley, Ellis, 400 Padiham Rd., Burnley, Lancashire, England. 1908
 †Crouch, William George, *My.*, *Igbaja*, via *Ilorin*, Nigeria, West Africa. 1937
 Crowe, J. Osborne, 8 Park St., Pepperell, Mass.
 Crowell, Preston Ranney, 722 Commonwealth Ave., Boston 15, Mass. 1890
 Crusius, Carl F., 1225 Montana St., Chicago 14, Ill.
 Crutehfield, Gaither C., R. 4, Burlington, N. C.
 Crutehfield, Henry Ervin, *Ch. U.S. Army.* 1925
 Cuddy, Royston S., R.D. 2, Owego, N. Y. 1923
 Cull, John Augustine, 814 Stannage Ave., Albany, Cal. 1892
 Cullen, James R., Y.M.C.A., Lansing, Mich. 1923
 Cullens, Archibald, Box 43, Union, N. H.
 Cullens, Paul A., *Ch. U.S. Army.*
 Cully, Kendig Brubaker, 783 Franklin St., Melrose 76, Mass.
 Culp, William T. S., Abbott Grove Rd., Blasedell Branch, Buffalo 19, N. Y.
 Culver, Mrs. Elsie Thomas, *i.d.w.*, 297 Fourth Ave., New York 10, N. Y. 275, 1944
 Cumming, Charles Gordon, *Pf.*, 347 Hammond St., Bangor, Me. 31, 1915
 Cummings, Arthur G., 5 Plympton St., Middleboro, Mass.
 Cummings, George Herbert, Bacon St., Warren, Mass. 1888
 Cummings, John, *Ch. U.S. Navy.*
 Cummings, Stanley, 109 School St., Bennington, Vt. 9
 Cunningham, Ed, 323 N. Garfield St., Pocatello, Ida.
 [Cunningham, William, deceased.
 Curl, Otto LeRoy, 320 Elmwood Pl., Lima, Ohio.
 Curless, Roy, Box 510, Shiocton, Wis. 275
 Currie, Robert John, *bus.*, 904 Arlington Rd., Redwood City, Cal. 1906
 Curry, Emerson Ladd, *Ch. R.C.A.F.* 1924
 Curtis, Allen L., Box 942, Aberdeen, S. D.
 Curtis, C. B., *s.w.*, 1827 E. Mallory St., Pensacola, Fla. 1873
 Curtis, Charles N., *s.w.*, 522 Provident Bldg., Tacoma 2, Wash. 1915
 Curtis, John Springer, *p.em.*, 421 S. Lexington Ave., White Plains, N. Y. 1893
 Curtis, Willard H., *bus.*, R.D., Farmington, Me. 1914
 Curtiss, Payson L., Pilgrim Park, Claremont, Cal. 1900
 Curtright, Arthur C., Georgia State Coll., Industrial College, Ga.
 Cushing, Edwin B., 130 Park Ave., E., Princeton, Ill. 1896
 Cushing, Samuel A., Dupree, S. D.
 Cushman, Charles E., *p.em.*, Iowa Falls, Iowa. 1895
 Cutbill, Harold Clifford, *s.w.*, 12 Cleaves St., Roxbury, Mass. 1924
 Cutler, Alexander E., 210 Highland Ave., Ashland, Ohio. 1901
 Cutler, Charles H., *p.em.*, 659 Chestnut St., Waban 68, Mass. 1886
 Cutler, Elisha Pomeroy, Richmond, Mass.
 Cutler, Frederick Morse, deceased.
 Czatt, Milton S., *s.w.*, 75 Linden St., Brattleboro, Vt. 8, 1923
 Dabney, Vaughan, *Dean*, 128 Institution Ave., Newton Center 59, Mass. 8, 30, 1909
 Dahl, Edward Curtis, 64 High St., Brattleboro, Vt.
 Dahl, George, *Pf.*, 409 Prospect St., New Haven 11, Conn. 35, 1914
 Dahlberg, Fred, Bruce, Wis. 1910
 Dahlin, Edwin G., *s.w.*, Elm Pl., Princeton, Ill. 1914
 Dailey, James Albert, Greensboro, Vt. 1941
 Dakan, Everett A., *Ch. U.S. Navy.* 275, 1944
 Dale, John Harold, Andover Rd., Billerica, Mass.
 Dale, William Wilbur, 4612 Lake Dr., Robbinsdale 12, Minn.
 Dalrymple, Homer E., Anamosa, Iowa.
 Dalrymple, Merrill J. A., 618 Park St., Crystal Lake, Ill.
 *Dalton, Mrs. Bethel, *Ev.*, Miamiville, Ohio. 1935
 Dalton, Glen D., 192 Fernwood Dr., Upper Montclair, N. J. 1943
 Dalton, Robert Hatcher, *Ch.*, 306 St. George St., Lewisburg, Pa. 1938
 Dalzell, George, R. 7, 18th Ave., Yakima, Wash. 1893
 Dameron, Roy Beecher, *p. at l.*, 2424 35th St., W., Seattle, Wash. 25, 1930
 Danberg, Neil Byron, *Ch. U.S. Navy.* 1943
 Danforth, Ralph E., Noank, Conn. 1901
 Daniel, John Irving, *Ch. U.S. Army.* 1930
 Daniels, Gibson I., 106 E. State St., Westport, Conn.
 Daniels, Israel, R.D. 4, Norwich, Conn.
 Daniels, Vincent H., 106 Sound Beach Ave., Old Greenwich, Conn.
 Danielson, Laurence S., 39 W. Pine St., Mahanoy City, Pa.
 Darakjian, Avedis S., 5430 Sheridan Rd., Chicago 40, Ill.
 Darby, William J., 3 Arbor St., Wenham, Mass.
 [Darley, Edward Lambert, deceased. 42
 †Darling, J. Marion. 1901

- Darr, John Whittier, Sr., *Pf.*, 330 High St., Middletown, Conn. 1915
- Darr, John Whittier, Jr., *U.S. Army.* 275, 1944
- Darrah, Theodore Stanley, Salisbury, Conn.
- Darsie, Charles, 18 Elnahurst St., Elnahurst 10, Conn. 1941
- Daskam, Max Franklin, *p.o.d.*, 6511 Lincoln Dr., Philadelphia 19, Pa. 1926
- Davenport, James W., Daisy, Tenn.
- David, Evan, Forks, Wash.
- Davids, David E., 1470 Dellu St., Dubuque, Iowa. 8
- Davidson, Carter, *Pr.*, Knox College, Galesburg, Ill. 18, 38, 1935
- Davidson, Floyd Q., 1340 Fairmount St., Wichita 6, Kan.
- Davidson, Harold S., Box 105, Polytechnic School, San Luis Obispo, Cal. 1898
- Davidson, James, Hankinson, N. D.
- Davidson, James A., 825 S. Johnson Ave., Lakeland, Fla. 1895
- Davidson, John Nelson, Crete, Neb. 1888
- Davidson, William E., 386 Oriole Trail, Crystal Lake, Ill. 1887
- Davies, Arthur Thomas, *Ch.*, 2378 Church St., Oakland 3, Cal. 1912
- Davies, Howell D., *Sec.*, 19 S. La Salle St., Chicago 3, Ill. 14, 1909
- Davies, James W. F., 334 N. Utica St., Waukegan, Ill. 8, 1907
- Davies, John F., 2223 Jennings St., Sioux City 18, Iowa. 1890
- Davies, John William, Sidney, N. Y. 1902
- Davies, Mrs. Marua II., Morningside, Randolph Center, Vt. 1923
- Davies, Morgan W., Watford City, N. D. 1912
- Davies, Paul A., *St.*, 403 Park Bldg., Portland 5, Ore. 7, 25, 1920
- Davies, William, 2835 Logan Blvd., Chicago 47, Ill. 1901
- Davies, William C., *p.em.*, Maple Ave., East Smithfield, Pa. 1893
- Davies, William J., Box 2, Emington, Ill.
- Davis, Albert P., 130 E. Foothill Blvd., Claremont, Cal. 1894
- [Davis, Austin Isaac, deceased. 42
- Davis, Charles Henry, 129 Hardy Ave., Norfolk 6, Va.
- Davis, Charles W., 44 S. Church St., Waynesboro, Pa. 1905
- Davis, David Justin, 39 Fairfield Ave., South Norwalk, Conn.
- Davis, Felix Gingrich, Main Rd., Tiverton, R.I.
- Davis, Frank, *p.o.d.*, 221 N. O'Keefe St., Cassopolis, Mich. 1907
- Davis, Frederick Lincoln, *Lib.*, Fern Ave., Nyack, N. Y. 1893
- Davis, Harold Lyburn, 4428 Peak Ave., Toledo 12, Ohio.
- Davis, James Edward, *Ch. U.S. Navy.* 1939
- *Davis, James Headley, *bus.*, 1632 Ivy Ave., Newport News, Va. 1925
- Davis, James McCov, *Ch. U.S. Army.* 1942
- Davis, Jerome, *Y.M.C.A. Sec.*, 489 Ocean Ave., West Haven, Conn. 1920
- Davis, John A., 12 Elm St., Norwichtown, Conn.
- Davis, Lloyd G., Kohala, T. H.
- Davis, Mark C., Wolfereck, Ore. 1905
- *Davis, Martin M., Muses Mills, Ky. 1903
- Davis, Norman S., *Ch. U.S. Army.* 1929
- [Davis, Robert H., deceased.
- Davis, W. J., 1512 E. Lee St., High Point, N. C.
- Davis, Wilfred Grenfell, 1315 Oak St., Paso Robles, Cal.
- Davison, Thomas W., 27 Monument Sq., Charlestown 29, Mass.
- Dawe, Albert, Douglas, Mich.
- Dawe, Percy V., *Lago Colony, Aruba, Curacao, West Indies.* 1912
- Dawson, Richard A., 824 N. Second Ave., Tucson, Ariz.
- Day, Edward Whitfield, 319 E. Fifth St., Ottumwa, Iowa.
- Day, Ernest Ellsworth, 124 W. Orange Dr., Whittier, Cal. 1899
- Day, George L., Box 313, Soddy, Tenn. 1917
- Day, Thomas C., Monson, Me. 1915
- Deakin, George B., 669 Franklin St., Denver 3, Colo. 1886
- Dean, Edwin Blanchard, *Pr. em.*, 1112 C St., Lincoln 2, Neb. 1893
- *Dean, Mrs. Eloise P., 61 Center St., Berea, Ky. 1911
- Dean, Leon Arthur, 3192 Bronson Rd., Fairfield, Conn.
- Dean, Thomas J., R.D. 1, Braselton, Ga.
- Deane, John Pitt, *Pf. em.*, 823 Church St., Beloit, Wis. 1901
- De Berry, William N., *p.em.*, 643 Union St., Springfield 9, Mass. 1899
- De Boer, Dowie G., 28 Chaffin St., Milford, Mass.
- Deck, Herbert H., 114 Harvard St., Springfield, Mass.
- Decker, Arthur C., 22 Liberty St., Painesville, Ohio.
- De Coursey, Don Leslie, Dowagiac, Mich.
- Dee, Sidney E., 898 Middle St., Bath, Me.
- Deems, Mervin Monroe, *Pf.*, 5429 Greenwood Ave., Chicago 37, Ill. 32, 1923
- Deer, William C., 217 Prospect St., Pierre, S. D.
- Defur, Clarence E., R.D. 4, Boise, Ida.
- DeGroof, Charles F., Letcher, S. D. 1897
- DeinStadt, Leslie G., *Ch. U.S. Army.*
- De Jarnette, Alva Lyle, *s.w.*, Fellowship House, Soddy, Tenn. 1894
- Delabarre, Arthur C., *bus.*, R. 4, Wenatchee, Wash. 1923
- Delattre, Paul S., Palestine, Tex.
- Deller, Howard F., Pulaski, N. Y.
- Delzell, Finis E., R.D. 1, Exeter, N. H. 1887
- Denning, Vernon H., 23 Devens Rd., Swampscott, Mass.
- Denning, Wilbur S., Washington, Conn.
- Demler, Henry, 3845 N. Kenmore Ave., Chicago, Ill.
- Denise, Paul L., Waimea, T. H.
- Denison, Clark A., 1341 Lagonda Ave., Springfield, Ohio.
- Denison, George B., *bus.*, Cando, N. D. 1901
- Denison, R. Russell, *asso. p.*, 33 E. Forest St., Detroit 1, Mich.
- Denison, Warren H., *Lec.*, 760 Ferguson Ave., Dayton 7, Ohio. 11, 1896
- Denlinger, Everett Eugene, *Ch. U.S. Army.* 1931
- Denlinger, William L., R. 5, Greenville, Ohio.
- Denman, John F., Island Pond, Vt.
- [Denney, Oscar H., deceased.
- Dennis, Orville M., *Ch. U.S. Army.* 1935
- Dennison, Henry Holling, *bus.*, 4 Radcliffe Rd., Belmont 78, Mass. 1927
- Denton, James A., R.D. 3, Apex, N. C.
- Depoyan, Jacob M., 78 Melrose St., Arlington 74, Mass.
- Derby, Alfred Eugene, Anacortes, Wash. 1912
- DeRemer, J. C., R. 1, Conover, Ohio.
- Derome, Jules A., *Ed.*, 516 W. Tenth St., Sioux Falls, S. D. 1889
- Derrick, Thomas H., R.D. 2, DeLand, Fla. 1905
- Derry, Rufus K., Ferguson, Iowa.
- Der Sahakian, Mardiros, *p.o.d.*, 314 Shawmut Ave., Boston, Mass. 1928
- Desha, Stephen L., Jr., *Ch.*, Kamehameha Schools, Honolulu, T. H. 1936
- Desmond, Oviatt E., 136 Sherman Rd., Battle Creek, Mich.
- Dettmers, Howard A., *p.o.d.*, Denton, Mont. 1917
- Detweiler, Leonard A., 422 N. Murray St., Madison 5, Wis. 25, 1943
- †De Villiers, François J., *Mj.*, Africa. 1925
- De Vos, Auguste, 131 Grove St., Torrington, Conn.
- de Vries, Maurice L., 1745 Bird St., Oroville, Cal.
- DeWeese, Francis Merle, Box 123, Lakeside, Cal. 1904
- Dewey, Kirk M., Sidney, Mont.

- DeWitt, Dale, *Reg.*, 10 Park Ave., New York
16, N. Y. 1927
- [Dexter, Mrs. Alice Mabel Mannington, de-
ceased. 42
- Deyo, John Maurice, 36 North St., Water-
town, Conn. 28
- DeYoung, Cornelius, West Ave., Gasport,
N. Y. 1916
- Dibble, Miss Lauretta A., *A.B.C.F.M.*,
1927
- Dice, Orin Edward, *Ch.*, Fishermen's Institute,
Gloucester, Mass. 1930
- Diek, Thomas Chalmers, Jr., 20 E. St. Vrain
St., Colorado Springs, Colo.
- [Dickerman, Josiah Pope, deceased.
- Dickey, Mrs. Christina R., *id.v.c.*, Box 7,
Grand Prairie, Tex. 1925
- Diekey, John Gilman, Angels Camp, Cal.
- Diekey, Paul G., 4809 N.E. 107th Ave.,
Portland 13, Ore.
- Dickinson, Edwards Haven, *p. at l.*, Rio
Grande, Ohio. 25, 1928
- Dickinson, Leon Archibald, Jr., *Ch. U.S.*
Navy. 1939
- Dickinson, Miss Rhoda Jane, Sleepy Eye,
Minn.
- Dickinson, Selden Curtiss, Eaton, Colo.
- Dickinson, Selden Curtiss, Jr., 3707 W. 50th
Ave., Denver 11, Colo.
- Dickson, George A., Benson, Minn.
- Dickson, Ronald Warren, 8221 Crockett Blvd.,
Los Angeles 1, Cal.
- Diede, Richard Raymond, *Ch. U.S. Army*. 1943
- Diehl, Grover L., 204 S. Hamden St.,
Chardon, Ohio.
- Dierberger, Paul W., 1510 Central Ave., Great
Falls, Mont.
- Dierdorff, Russell D., 254 W. Orleans St.,
Paxton, Ill.
- Dierlam, Cleveland Reuben, Payson, Ill.
- Dietrich, Emil, *bus.*, Grand Forks, N. D. 1905
- Dietrich, Henry J., *p.em.*, Hardin, Mont. 1901
- DiFlorio, A. Lawrence, Union & S. Elm Sts.,
Waterbury 40, Conn.
- Dille, Carl R., *A.B.C.F.M.* 1928
- Dimock, Herbert E., 264 Arlington Ave.,
Berkeley 8, Cal. 275
- Dimond, Roger E., *bus.*, 1716 N. Waco St.,
Wichita, Kan. 1908
- Dingwell, James D., 340 Broadway, Paw-
tucket, R. I.
- Disbrow, Edward Delavan, 452 W. Sixth St.,
Claremont, Cal. 1892
- Distant, Lewis E., *Ch. U.S. Army*. 1934
- Divine, Robert J., 1002 Perry St., Daven-
port, Iowa.
- Dixon, Dalco E., *bus.*, 4124 St. Paul Blvd.,
Rochester, N. Y. 1908
- Dixon, Frederick R., Bernardston, Mass.
- Dixon, Herbert, Leverett, Mass.
- Dixon, Theodore T., 110 W. Main St., Plain-
ville, Conn.
- Dixon, Thomas B., 669 Franklin St., Clay
Center, Neb.
- Doan, Maywood Joseph, *Ev.*, 1124 N. LaSalle
St., Chicago 10, Ill. 1940
- Dobbs, John F., 40 Park St., Adams, Mass.
- Dobeck, Robert, Box 332, Plevna, Mont.
- Dobier, Walter E., 11 Beach St., Millbury,
Mass.
- Dodd, Alexander Dickson, *Sec.*, 727 Grove Pl.,
Toledo, Ohio. 31, 1922
- Dodge, Rowland Backus, *bus.*, 1527 Waverley
St., Palo Alto, Cal. 1905
- Dolzweit, Fred, Pine Island, N. Y.
- Doberly, Peter, 1032 28th St., Columbus, Ga.
- Dollar, Charles Carl, *Ch. U.S. Army*. 1928
- Dollar, Jesse H., 2308 Roanoke Ave., New-
port News, Va. 9
- Dollar, John D., Box 263, Langdale, Ala.
- Dollar, Melvin H., Wadley, Ala.
- †Dollison, A. J., 228 E. Town St., Circleville,
Ohio. 1921
- [Donaldson, Frederic Frow Goodhue, deceased. 42
- Donaldson, John Isaiah, *p.em.*, 1231 Herkimer
St., Houston 8, Tex. 1896
- Donat, Anthony S., 1261 N. Raymond Ave.,
Pasadena 3, Cal.
- Dopson, J. Marion, *bus.*, R. 1, Tallassee, Ala. 1931
- Dorey, Frank David, 1212 University Ave.,
Honolulu 33, T. H.
- Dorn, William Hugo, 4937 McPherson Ave.,
Saint Louis 8, Mo. 1893
- Dornhoefer, John, *p.o.d.*, Box 41, Spring-
boro, Pa. 1911
- Dorrell, Mrs. Edith, *s.v.c.*, 403 Leonard Ave.,
N.W., Grand Rapids 4, Mich. 1935
- Dorsett, Melvin C., 2136 S. Columbine St.,
Denver 10, Colo.
- Douds, Donald Harry, *p.o.d.*, 9823 N.E. Fourth
Ave., Miami, Fla. 1941
- Douglas, Earl William, *Sec.*, 14 Beacon St.,
Boston 8, Mass. 26, 1935
- Douglas, Fred R., R.D. 4, Frankford, Ind.
- Douglas, George H., 221 E. Main St., North-
boro, Mass.
- Douglas, John Alfred, *Ch. U.S. Army*. 28, 1935
- Douglas, Richard Gilmore, *Ch. U.S. Army*. 1932
- Douglass, Glenn Welmer, Hampden, Mass.
- Douglass, H. Paul, *Sec.*, 129 Cooper Ave.,
Upper Montclair, N. J. 1894
- Douglass, John J., 1008 S. Lincoln Ave., Ur-
bana, Ill.
- Douglass, Roscoe D., Box 297, Ferndale,
Cal. 1903
- Douglass, Truman B., *Sec.*, 287 Fourth Ave.,
New York 10, N. Y. 7, 8, 9, 14, 18, 21, 1928
- Douglass, Truman O., 241 W. Fourth St.,
Claremont, Cal. 1897
- Dowd, Squire, 202 Battle St., Raleigh, N. C. 1885
- Downey, William Bertrand, *Ch. U.S. Army*. 1935
- [Downing, David, deceased.
- Downs, Aaron W., Jefferson, Ohio.
- Downs, Charles Albert, Star Route, Daniel-
son, Conn.
- Downs, Darley, *A.B.C.F.M.* 1916
- Dowty, Paul W., 205 W. Ward St., Versailles,
Ohio.
- Doyle, John, *Ch.*, 111 Middle St., Portsmouth,
Va. 1923
- †Drake, Charles W., New Haven, Conn. 1871
- Drake, Edward A., Box 326, Excelsior, Minn.
- Drake, Francis Augustus, *s.v.c.*, Pinehurst,
N. C. 1934
- Drake, G. Bryant, *Pr.*, 842 E. Fifth St., Crete,
Neb. 1921
- Dreier, Nelson C., *St.*, 1052 W. Sixth St., Los
Angeles 14, Cal. 24, 26, 1929
- Drew, Bernard T., 29 Newton Pl., Framing-
ham, Mass.
- Drew, George Elbert, 4308 Pasadena Ave.,
Detroit 4, Mich.
- Drew, William J., 232 N. Galloway St.,
Xenia, Ohio. 1894
- Driesbach, Charles H., 1409 Princeton Ave.,
Orlando, Fla. 1891
- Driscoll, Edward A., 236 W. Church St.,
Jacksonville, Fla. 1923
- Driver, George Hibbert, 34 Burnaby St.,
Lowell, Mass.
- Drumm, John, 611½ Washington St., Oregon
City, Ore. 1897
- Drysdale, Miss Euphemia, *p.em.*, 113 Apple-
ton Ave., Pittsfield, Mass. 1923
- Dubbs, Harrison W., 28 Church St., Gorbham,
Me.
- Duddy, Frank E., 112 Upland Rd., Cam-
bridge 20, Mass. 8
- Dudley, James, 800 Berkley Ave., Norfolk,
Va. 1941
- Dudley, John H. M., 213 Edgar Pl., Elizabeth,
N. J. 1913
- Dudley, Joseph H., 30246 Lorain Rd., North
Olmsted, Ohio.
- Dudley, W. Ewart, 3212 Ave. C, Council
Bluffs, Iowa.
- Dudley, William E., 2317 Collingwood Ave.,
Toledo 10, Ohio. 8
- Dudley, William Hugh, 278 Bryant St., Buf-
falo, N. Y.

- Duenow, Herbert H., 3906 Michigan Ave., Kansas City 4, Mo.
- Duerson, Leo L., 621 Wilcox St., Waupun, Wis.
- Duglay, Hugh, 127 Palmer Ave., Falmouth, Mass. 1920
- Duke, George T., Center Lovell, Me.
- Dukes, Hubert N., 115 Third St., Jackson, Mich.
- Dull, I. Edward, Maple Rapids, Mich.
- Dull, Wilbert E., 2032 N. Taylor St., Topeka, Kan.
- Dunn, B. Alfred, North Weare, N. H. 1891
- Duncan, Charles A., Wingate, Ind.
- Duncan, John, 1603 N. Main St., Wheaton, Ill. 1912
- Dungan, T. Arthur, 4356 N. E. 33rd Ave., Portland 11, Ore.
- Dunham, Chester F., 3456 Island Ave., Toledo 9, Ohio.
- Dunham, Clarence Stanfield, 162 Deer Hill Ave., Danbury, Conn.
- Dunham, Clarence Wells, 46 Bellevue St., Dorchester 25, Mass. 9, 27
- Dunham, Melvin Francis, *bus.*, 1933 Eastern Ave., Cincinnati, 2, Ohio. 1911
- Dunlap, Harry Philip, Castile, N. Y.
- Dunlap, Raymond B., 1530 N. Alexandria Ave., Los Angeles 27, Cal. 1907
- Dunlap, Roger Allen, *bus.*, R.D. 6, Concord, N. H. 1903
- Dunn, Charles E., 27 Myrtle St., Claremont, N. H. 28
- Dunn, Frank Edmund, *Sec.*, 14 Beacon St., Boston 8, Mass. 1933
- Dunn, Henderson H., 2924 Louisiana Ave., New Orleans 15, La.
- Dunn, Theodore S., 17 Hamilton St., New Britain, Conn. 1896
- †Dunn, Wallace B., Cal.
- Dunning, Morton D., Hungary Rd., Granby, Conn. 27, 1899
- Dunstan, J. Leslie, *Sec.*, P. O. Box 150, Honolulu 10, T. H. 24, 1932
- Dunstan, John F., 1142 17th Ave., N., Seattle 2, Wash.
- Dunstan, William Thomas, 308 Rock City St., Little Valley, N. Y.
- Duplissey, Frederick J., *Ch. U.S. Navy.*
- Dupree, William, R.D. 4, Earlville, Ill.
- DuPriest, Albert Lee, 267 Frederick St., Huntington, Ind.
- Durant, Cecil H., *bus.*, 1028 Union Ave., New York 56, N. Y. 1942
- Durgin, Lawrence L., Box 91, Orient, N. Y. 275
- Durkee, J. Stanley, 6725 44th Ave., University Park, Md. 1898
- Durstan, Alfred S., Lutherville, Fla. 1883
- Dutcher, A. Ernest, Worthington, Minn. 1930
- Dutton, Philip Drew, (*A.B.C.F.M.*) Benzonia, Mich.
- Dutton, Robert, 274 W. 118th St., New York 26, N. Y. 1915
- Dutton, Robert Lee, Holden, Mass.
- Duvall, Lewis A., Crystal Springs, Pa.
- Duvall, Sylvanus M., *Pf.*, 5315 Drexel Ave., Chicago 15, Ill. 1924
- Duven, William, Eddyville, Iowa.
- Dwight, Charles A. S., Box 216, Oak Bluffs, Mass. 1884
- Dyer, Arthur William, 186 Marlborough St., Boston, Mass. 1911
- Dyer, Frank, 1006 Clinton Ct., Highland Park, Ill. 1897
- Dyer, Thomas L., *bus.*, 940 Funston Ave., Norwalk, Cal. 1903
- Dysart, John P., *A.B.C.F.M.* 1910
- Ealey, William M., 501 E. Oregon Ave., Urbana, Ill. 1880
- Eames, Charles O., 188 Merriam Ave., Leominster, Mass. 1897
- Earp, Ben Joe, 338 Concord Rd., Albermarle, N. C.
- Eastman, Finley E., Wakeman, Ohio.
- Eastman, Fred, *Pf.*, 5757 University Ave., Chicago 37, Ill. 32, 1911
- Eastman, George Pomeroy, 19 Oakridge Ave., Summit, N. J. 1891
- Eastman, Harvey M., Green St., Slatersville, R. I.
- Eastman, Vinton P., *bus.*, 215 W. Beckwith Ave., Missoula, Mont. 1907
- Easton, Carlton, *Ch. U.S. Army.* 1917
- Easton, William Burnet, Jr., *i.d.w.*, 164 Sunset Ave., Amherst, Mass. 1933
- Eaton, Edward Earle, 223 William St., Scranton 8, Pa.
- Eaton, Kenneth Oxner, 558 Dickinson St., Springfield, Mass.
- [Eaton, Mrs. Olive Myrtle Cudworth, deceased. 42
- Eaton, Walter S., 277 State St., Augusta, Me. 1891
- Ebersole, Charles David, Mantorville, Minn.
- Ebertz, William A., 610 Fourth St., S.E., Jamestown, N. D.
- Eby, Albert B., Benzonia, Mich. 1901
- Eby, Miss Louise Saxe, *Pf.*, Milwaukee Downer College, Milwaukee, Wis. 1928
- Eck, Marshall Owen, Main St., Marlboro, N. H.
- Eckerson, Ray, 1180 Bobbitt Dr., San Bernardino, Cal. 1899
- Eckhardt, John H., 417 S. Fourth St., Brighton, Colo.
- Eckhoff, Philip J., Dover, Ill.
- Eddleman, Henry C., *bus.*, R.D. 1, Dewey Rose, Ga. 1914
- Eddy, Allen L., 302 E. Pleasant St., Maquoketa, Iowa.
- Eddy, David Brewer, *Sec.*, 14 Beacon St., Boston 8, Mass. 1904
- Eddy, Elmer N., *Lec.*, 16 Holton St., Peabody, Mass. 1928
- Eddy, Robert Leigh, 18 West St., Paxton, Mass.
- Edgar, Robert A., 2109 Glenview Rd., Glenview, Ill.
- Edge, William F., 49 Hazel Rd., Dover, Del.
- Edmunds, Ernest Frederick, *p.o.d.*, Niles, Ohio. 1933
- Edwards, Butner, 37 W. 132nd St., New York 27, N. Y.
- Edwards, Frank Little, 77 Washington Hwy., Snyder 21, N. Y.
- Edwards, George Nelson, R.D. 1, Bradenton, Fla. 1901
- Edwards, Grace, *Pf.*, Aleppo College, Aleppo, Syria. 275, 1944
- Edwards, J. Edgar, 29 Burnett Ave., Maplewood, N. J.
- Edwards, Otto Emil, 66 Van Zant St., East Norwalk, Conn.
- Edwards, Ralph Burris, 65 Newbury Ave., North Quincy 71, Mass.
- Edwards, Richard Henry, Lisle, N. Y. 1906
- Edwards, W. J., *bus.*, R. 2, Ramseur, N. C. 1920
- Ehlers, Jacob Henry, *i.d.w.*, 428 Baltimore St., Hanover, Pa. 1913
- Eichler, George E., Yoder, Wyo.
- Eichorn, John C., 5011 Main St., Bridgeport 14, Conn.
- Eighmey, Lawrence J., *T.*, Pittsfield, Pa. 1923
- Eisele, Richard O., 128 Madeline St., Pittsburgh 10, Pa.
- Eisenach, George J., 201 E. 15th St., Yankton, S. D. 36
- Ekins, Grove F., *bus.*, Old Saybrook, Conn. 1904
- Elbe, Oswald F., Hudson, S. D. 275
- Elder, Jesse Edwin, R.D. 4, Boise, Ida.
- Elder, William Wythe, *Ch. U.S. Navy.* 1915
- Elderkin, Noble Strong, 187 Dorchester Rd., Akron 2, Ohio.
- [Eldred, John Wesley, deceased. 43
- [Eliopoulos, Constantine Nicholas, deceased. 43
- Ellerbee, R. J., 3904 Beallwood Ave., Columbus, Ga.
- Ellinger, Clarence G., Wayland, Mich.
- Elliott, Alfred Charles, 304 Faulkner St., New Smyrna Beach, Fla.
- Ellsott, Franklin Ruge, Arlington, Neb. 275
- Elliott, Homer Herbert, *Ch. U.S. Army.* 1932

- Elliott, William B., *bus.*, Box 1, Palm Springs, Cal. 1939
- Ellis, Arthur M., West Medway, Mass. 1908
- Ellis, Aylett Bruce, 1211 29th St., Newport News, Va. 1912
- Ellis, Emery W., Fairfield, Neb. 1904
- Ellis, Francis C., 3755 Lenon St., Riverside, Cal.
- Ellis, Hubert S., 406 E. Washington St., Belding, Mich. 1912
- Ellis, Robert J., R. D. 1, Fairfield, Ill. 1896
- Ellis, Samuel R., *Pf.*, State College, N. M. 1926
- Ellis, Walter March, 729 G Ave., National City, Cal. 1884
- Ellison, James Bonnard, Wolverine, Mich.
- Elms, Louis, *p.em.*, Newmarket, N. H. 1889
- Ellsworth, Frederick K., Dayville, Conn.
- Elmen, John, 5327 N. Christiana Ave., Chicago 25, Ill. 1909
- Elmen, Paul H., *Ch. U.S. Army.* 1943
- Elmes, Arthur F., 116 Seaton Pl., N.W., Washington 1, D. C.
- [Elwick, Tallmadge Robert, deceased. 43
- Elwick, Fredrick G., *bus.*, 6223 Kenwood Ave., Chicago, Ill. 1916
- Emerich, George Albert, 10 North St., Hillsdale, Mich.
- Emerson, John Crosby, Coventry, Vt.
- Emery, Clarence P., 1207 Longwood Ave., Pueblo, Colo. 1899
- Emery, Elbert Sidney, 163 N. Center Ave., Plymouth, Pa.
- Emigholz, J. Wilson C., Platteville, Wis.
- Emigholz, Ludwig C., 215 S. Chestnut St., Kewanee, Ill.
- Emke, Emerson E., Gasport, N. Y.
- Emmert, Rufus E., 12 W. Second St., Danville, Ill.
- Enders, George Christian, *Pf.*, 34 College Pl., Defiance, Ohio. 1894
- Endo, Francis K., Wailuku, T. H.
- England, Richard N., *Ch. U.S. Army.* 1932
- Engle, John D., Buffalo Center, Iowa.
- English, Earl T., 304 W. Ohio St., Vermilion, Ohio.
- English, James F., *St.*, 37 Garden St., Hartford 5, Conn. 9, 22, 24, 1921
- English, Ralph G., Stanfordsville, N. Y.
- English, William F., Jr., 49 Walpole St., Norwood, Mass. 8
- Engstrom, Alfred P., Southwick, Mass.
- Enslin, Irving J., Litchfield, Conn.
- Ensminger, Fred P., Wadley, Ala.
- Ensminger, Ross E., Wadley, Ala. 11
- Enwright, John Thomas, 1912 N. Miro St., New Orleans 19, La.
- Erickson, Charles Telford, Box C, Avalon, Cal.
- Erickson, Elmer E., 4812 Fontenelle Blvd., Omaha 11, Neb.
- Ernst, Edward G., 301 Main St., Tilton, N. H.
- Errington, Frederick, Schroon Lake, N. Y.
- Erskine, John W., *Ev.*, 602 N. Main St., Evart, Mich. 1900
- *Ervin, Robie, Garrison, Ky.
- Escott, N. Ellsworth, 628 Lawson Ave., Steubenville, Ohio.
- Eshelman, Byron Elias, 5407 Roberts St., Oakland 2, Cal.
- Eshelman, Clarence A., Red Cloud, Neb. 1913
- Eslinger, Edward J., 224 N.E. Mason St., Portland 11, Ore.
- Essig, William F., R.D. 1, Box 31, Beaver-creek, Ore.
- Estabrook, William A., *p.e.m.*, Theftord, Vt. 1893
- Etter, Julius E., 234 E. Main St., Greenville, Ohio.
- Eusden, Ray A., 666 Center St., Newton 58, Mass.
- Euston, Walter H., Deep River, Conn.
- Eutsler, Frederick Byerly, *Ch. U.S. Army.* 1937
- Evans, Arthur T., 5234 Lexington Ave., Lincoln 4, Neb. 1905
- Evans, Arthur Walwyn, 123 S. Hamilton St., Watertown, N. Y.
- *Evans, Dardanus, 255 Union St., Hampton, Va. 1907
- Evans, David L., Vergennes, Vt.
- Evans, Donald Robert, *Dir. R.E.*, 415 W. Grand River, East Lansing, Mich. 24, 1939
- Evans, Edwin Richard, 1216 Seneca St., Grand Rapids, Mich.
- [Evans, Edwyn M., deceased.
- Evans, Mrs. Ella A., W. 455 22nd Ave., Spokane 9, Wash. 1884
- Evans, Ernest Charles, *p.o.d.*, *Belle River, Prince Edward Island, Canada.* 1919
- [Evans, Ernest, deceased. 43
- Evans, Griffith, Onekama, Mich. 1901
- Evans, J. Merle, 205 N. Kansas Ave., Anthony, Kan.
- Evans, James G., 227 S. Main Ave., Scranton 4, Pa.
- Evans, John Charles, Newport, Wash.
- Evans, Joseph, *p.o.d.*, Box 676, Warren, Ariz. 1929
- Evans, Joseph H., 1272 Union Ave., New York 59, N. Y.
- Evans, Lester E., Warren, Mass.
- Evans, Mrs. Marie Jensen, *Paisley, Scotland.* 1941
- Evans, Rowland H., Valley Springs, S. D.
- Evans, Silas A., Northfield, Minn.
- Evans, Thomas, 2505 N. 64th St., Omaha 4, Neb. 1900
- Evans, Wilford H., 1932 N. Sixth St., Sheboygan, Wis.
- [Evans, William Winter, deceased. 43
- Everett, John Edward, Brewster, N. Y. 1894
- Everhart, Rollin O., 518 N. State St., Concord, N. H.
- Everroad, Ralph W., Mazomanie, Wis.
- Evers, John Upton, *bus.*, 1725 H St., N.W., Washington, D. C. 1902
- Evers, Samuel J., *p.o.d.*, 25 Oakdale Rd., Glenbrook, Conn. 1896
- Eversull, Harry Kelso, *i.d.w.*, 3442 Zumstein Ave., Cincinnati 8, Ohio. 8, 1922
- Ewing, Raymond H., Roberts, Wis.
- Ewing, Richard A., 216 12th Ave., N., Nashville, Tenn. 25
- Ewing, Roland G., 19 Elm St., New Milford, Conn.
- [Ewing, William E., deceased.
- Eymann, Harold H., *Ch. U.S. Army.* 1929
- Faduma, Orishatukeh, 630 E. High St., High Point, N. C. 1895
- Fagan, William G., 528 Smithfield Ave., Pawtucket, R. I.
- Fagley, Frederick Louis, *Sec.*, 287 Fourth Ave., New York 10, N. Y. 7, 8, 9, 10, 14, 21, 23, 1912
- Fagley, Richard Martin, *Sec.*, 297 Fourth Ave., New York 10, N. Y. 9, 10, 1939
- Fairbank, Alan M., 22 Marion Ave., Waterbury 73, Conn.
- [Fairbanks, Arthur, deceased. 43
- Fairbanks, George W., 238 23rd Ave., N., Clinton, Iowa.
- Fairchild, Ernest E., 227 N. Rosemont Ave., Los Angeles 26, Cal.
- Fairfield, Wynn C., *Sec.*, 156 Fifth Ave., New York 10, N. Y. 1910
- Fairlie, J. Harold, *bus.*, Westfield, Wis. 1923
- Fairman, Henry Butler, 619 Hall St., S.W., Grand Rapids 9, Mich.
- Falconer, Robert C., 20 St. Paul Pl., Nutley, N. J.
- Fales, Ira D., Stanton, Mo. 1912
- Falk, Robert B., 913 Cottonwood St., Independence, Kan.
- Fallow, Wesner, 604 Lincoln Ave., Winnetka, Ill. 1942
- Farmer, James, Box 581, Yorktown, Va.
- Farnham, Darell Milton, 2359 Porter St., Ogden, Utah.
- Farnham, George L., *U.S. Coast Guard.*
- Farnsworth, Lynn V., 59 High St., Camden, Me. 1901
- Farrah, Q. W., Siler City, N. C.
- Farrar, Joseph D., 752 21st St., Newport News, Va.
- Farrell, Earl T., Haw River, N. C. 275

- Farrer, William D., *bus.*, Box 23, Pellston, Mich. 1904
- Farwell, E. Roy, Sedgewick, Kan.
- Fasnacht, Walter, Merom, Ind.
- Fath, Edward A., *Pf.*, 703 E. Fourth St., Northfield, Minn. 1914
- Faulkner, William J., Fisk University, Nashville, Tenn. 8, 21
- Fausnacht, Charles H., 209 W. Maple St., Westville, Ill.
- Faust, Irving C., 324 E. Fifth St., Newton, Kan.
- Faville, Theodore R., *St.*, 617 Insurance Bldg., Madison 3, Wis. 7, 22, 25, 1913
- Feaster, John Newcomer, 30 High St., Bangor, Me.
- Fer, Harry O., *Ch.*, 11827 Gilmore St., North Hollywood, Cal. 1915
- Feklye, Arthur W., 1302 N. Glenoaks Blvd., Burbank, Cal.
- Fellows, Ward Jay, *Ch. U.S. Army.*
- Felton, Calvin J., 249 Lincoln Pl., Irvington, N. J.
- Fenwick, John B., Bellevue, Wash. 1894
- Ferch, Aaron I., 6855 17th Ave., N.E., Seattle 5, Wash. 1906
- Ferguson, Alexander B., *Sec.*, 287 Fourth Ave., New York 10, N. Y. 14, 1941
- Ferré, Nels Frederic Solomon, *Pf.*, 44 Stearns St., Newton Center 59, Mass. 30, 1934
- Ferrier, William W., 2716 Hillegass Ave., Berkeley 5, Cal. 1892
- Ferris, Chester, 127 N. Riverside Ave., Rialto, Cal.
- Ferris, Harlo H., Rio, Wis.
- Ferris, Mrs. Jeannette O., 505 E. San Antonio Ave., San Jose 12, Cal. 1892
- Ferris, Ralph Hall, *s.w.*, 819 Huntington Dr., East Lansing, Mich. 1906
- Fersch, Cornelius, 28 Parkhurst St., Lebanon, N. H.
- Fetherolf, Fred E., *bus.*, Elida, Ohio. 1918
- Ficken, Richard O., 1 Clifford St., Fairport, N. Y.
- Fiebiger, Judson E., 1058 E. 21st St., Brooklyn, N. Y.
- Fiedler, Raymond Edward, 35 Wareham St., Medford 55, Mass.
- Field, Edwin Curtis, 41 N. High St., Bridgton, Me.
- Field, Fred W., Baudette, Minn.
- Field, George Ernest, Bertha, Minn.
- Fielding, LeRoy Norris, 318 First Ave., Rock Falls, Ill.
- Fifield, James W., *p.em.*, 1024 Askew Ave., Kansas City 1, Mo. 1894
- Fiffel, James W., Jr., 535 S. Hoover St., Los Angeles 5, Cal.
- Fifield, L. Wendell, 57 Orange St., Brooklyn, N. Y. 9
- Findlay, James Franklin, *Pr.*, 1136 Benton Ave., Springfield, Mo. 38, 1923
- Findlay, John L., Broadus, Mont.
- Finley, Harold Marshall, 215 E. Broad St., Angola, Ind. 275
- Fiscus, Carl Frederick, 119 Rose St., Buffalo, N. Y.
- Fish, Fenton O., *bus.*, 357 E. 13th Ave., Columbus 1, Ohio. 1913
- Fisher, Albert V., McIndoe Falls, Vt. 1906
- Fisher, C. W., 1119 River Blvd., Wichita, Kan. 1901
- Fisher, Charles, *Ch. U.S. Army.* 1938
- Fisher, Charles F., New London, Ohio. 1901
- Fisher, Charles Howard, 25 Jackson St., Saugus, Mass. 1909
- Fisher, Charles R., *bus.*, 2619 Regent St., Berkeley 4, Cal. 1902
- Fisher, Edward C., R.D. 3, Geneva, N. Y. 1904
- Fisher, Ernest Brayton, Jr., Shelfield, Ill.
- Fisher, George Francis, 93 Oak Grove Ave., Springfield 9, Mass.
- Fisher, Mrs. Helen Leavitt, Providence, Ill.
- Fisher, James O., Trempealeau, Wis. 1908
- Fisher, Joseph B., Nappanee, Ind.
- Fisher, Miles B., 1309 Spruce St., Berkeley 7, Cal. 1897
- Fisher, Parker William, Box 183, Sanford, N. C.
- Fisk, Chester B., 54 College St., Hanover, N. H.
- Fisk, George W., 16 Chestnut St., Spring Valley, N. Y. 275
- *Fisk, Miles B., 721 Poplar St., Coshocton, Ohio. 1913
- Fisk, Pliny H., *p.em.*, Granville, Ill. 1885
- Fiske, George Walter, *Pf. em.*, 151 State St., Framingham Center, Mass. 34, 1898
- Fiske, Roland Clarence McLeod, 535 S. Hoover St., Los Angeles 5, Cal.
- Fitch, Robert Elliot, *Ch. U.S. Navy.* 1936
- Fitch, Wells Hubert, *p.em.*, 111 Sound Ave., Riverhead, N. Y. 1899
- Fithian, Henry G., Port Orange, Fla. 1886
- Fitzpatrick, John, Union St., Searsport, Me.
- Fitzsimmons, John P., *Ch. U.S. Army.*
- Flaig, Hugo, 415 St. Patrick St., Racine, Wis. 275
- Flammer, William, 1285 Cook Ave., Lakewood 7, Ohio. 1901
- Flatt, D. Cecil, Box 32, Plainville, N. Y.
- Fleekles, Elliott V., *Ch. U.S. Army.* 1931
- Fleming, Isaac, 302 S. Green St., Tehachapi, Cal.
- Fleming, William Frank, Granite Falls, Minn.
- Flemmer, John P., Odessa, Wash.
- Fleener, Lyman W., Gaston, Ore.
- Fletcher, J. Irving, 192 School St., Quincy 69, Mass.
- Fletcher, Lee, 305 New Scotland Ave., Albany, N. Y.
- Fletcher, Orville T., 104 Princeton St., Springfield, Mass.
- Fletcher, Robert H., Rindge, N. H.
- Flewelling, Lemuel E., Easton, Me. (—)
- Flick, A. Ray, 3528 Silver St., Kansas City, Kan.
- Flight, John William, *T.*, 753 College Ave., Haverford, Pa. 1918
- Flint, James Clapp, *Sec.*, 287 Fourth Ave., New York 10, N. Y. 21, 1936
- Flood, James D., Star Route, Caledonia, Miss.
- Flory, Edgar A., *p.o.d.*, 11 Hudson, N. H. 1928
- Flory, Edwin B., R. 1, Georgetown, Ohio. 11
- Flowers, Albert R., *T.*, Sims, N. C. 1898
- Flugum, Omar J., 3908 & 68th St., Des Moines, Iowa.
- Flynn, Dallas Joseph, *Ev.*, 905 S. Caldwell St., Charlotte, N. C. 1901
- Focht, Alfred Paul, 58 S. Main St., Colchester, Conn.
- Fogg, Charles Grant, 8 Wrentham St., Dorchester, Mass. 1897
- Fogleman, James U., *bus.*, R. 1, Burlington, N. C. 1927
- Foley, Roy William, *Pf.*, Colgate University, Hamilton, N. Y. 1906
- Folino, Paul Joseph, 2901 E. 91st St., Chicago 17, Ill.
- Fooks, Stephen C., 3070 Ash St., Denver 7, Colo.
- Foot, Harry W., 32 N. Main St., Sharon, Mass.
- Forbush, Dascomb E., 302 E. Lawrence St., Appleton, Wis.
- †Ford, Albert H. 1912
- Ford, Arthur S., Box 264, Coleville, Wash.
- Ford, Eugene C., 406 E. Fifth St., Grand Island, Neb. 1904
- Ford, F. G., Cole Camp, Mo.
- Ford, James B., 19 Pleasant St., Farmington, N. H.
- Ford, William Charles, *Ch. U.S. Army.*
- Forrester, Franklin G., 5147 41st St., S.W., Seattle 6, Wash.
- Forshaw, William, 1448 Torrey Pines Rd., La Jolla, Cal.
- Forster, Sydney, Aitkin, Minn. 1922
- [Forsythe, John W., deceased.]
- Foss, Isaac Ora, *bus.*, 75 Carwall Ave., Mount Vernon, N. Y. 1910
- Foss, James A., *p.em.*, 46 Maplewood Ave., Honeoye Falls, N. Y. 1904

- Foster, Earl Ware, 7201 Clinton Ave., Cleveland 2, Ohio.
- Foster, Elliott O., 18 Rockland St., Taunton, Mass.
- Foster, Gordon L., 733 Third St., Santa Rosa, Cal.
- Foster, James L., Elon College, N. C. 1886
- Foster, Jesse Webster, 309 N. Kansas St., Anthony, Kan. 1912
- Foster, John Junior, Broad St., Bethel, Me.
- Foster, O. Delmer, University Club, Chicago, Ill. 1902
- Foster, Robert Nelson, Gorham, N. H.
- Foster, Virgil E., 115 Windermere Rd., Auburndale 66, Mass.
- Fowell, Myron W., Sec., 14 Beacon St., Boston 8, Mass. 24, 1925
- Fowler, George, Ames, Iowa. 1894
- Fowler, Leonard W., Ch. U.S. Navy. 1936
- Fowler, Ulysses Samuel, T., Livingston College, Salisbury, N. C. 1942
- Fox, Howard S., bus., 5633 Stanton Ave., Detroit 8, Mich. 1914
- Foxall, Thomas, Bloomfield, Conn.
- Francis, Joseph C., R.D. 3, Muncie, Ind. 1898
- Frank, Melvin Lynn, 1866 Iglehart Ave., Saint Paul 4, Minn.
- Frank, Theodore Ehemann, 2332 Charney Rd., University Heights 18, Ohio.
- Franks, Jesse E., bus., R.D. 1, Apex, N. C. 1915
- Frantz, Samuel, North Manchester, Ind. 1902
- [Fraser, Arthur E., deceased.
- Fraser, David, 26 Powder House Blvd., Somerville, Mass.
- Fraser, Donald B., 4 Elm St., Penacook, N. H. 1893
- Fraser, James A., 103 First St., Riverhead, L. I., N. Y.
- Frasure, Charles A., bus., Sherburne, N. Y. 1896
- Frazee, Fenton E., R.D. 2, Jefferson, N. Y. 1897
- Frazee, John Elmer, Ch. U.S. Navy. 1928
- Frazier, Cecil E., Camp Forrest, Tenn. 1931
- Frazier, Donald H., p.o.d., Proctor, Vt. 1941
- Frazier, Francis Philip, s.w., 1140 W. Seventh St., Los Angeles 14, Cal. 1926
- Frazier, Howard, Little Eagle, S. D.
- Frazier, Jacob A., Greenville Ave., Winchester, Ind.
- Frazier, William A., 210 S. Main St., Lombard, Ill.
- Frazier, William F., Tr., 287 Fourth Ave., New York 10, N. Y. 7, 12, 18, 20, 22, 1911
- Freeling, Henry P., 117 W. Washington St., Delavan, Wis.
- Freeman, Elmer S., 412 Broad St., Menasha, Wis.
- Freeman, Forrest Frank, 275 Avenue B, Sheridan Parkside, Tonawanda, N. Y.
- Freeman, Lawsha V., Box 735, Suffolk, Va.
- Freeman, Luther, 390 E. Kingsley Ave., Pomona, Cal. 1890
- Freeman, William A., 16½ High St., Covington, Ohio. 1902
- Freer, Harold Wiley, 2519 Dover Rd., Westlake, Ohio.
- [French, Charles Valentine, deceased. 43
- French, David Edgar, 763 E. Flott St., Pomona, Cal. 1885
- French, Edward G., Johnson, Vt. 1892
- French, Frederick W., Royalston, Mass.
- French, Herbert Porter, s.w., 623 Woodruff Ave., Toledo 4, Ohio. 1937
- French, Howard Dakin, 21 Florence St., Natick, Mass. 1900
- French, Howard Dean, 18 Sunset Ave., Amherst, Mass. 1901
- French, Joe A., 43 Montgomery St., Reidsville, N. C.
- French, L. Clark, Sewall Rd., South Berwick, Me.
- French, L. Theron, 65 Rosemont St., Hartford 5, Conn.
- French, Robert M., R.D. 2, Portsmouth, N. H. 1898
- Friberg, Eino, Westminster, Mass. 1931
- Fricke, Paul G., bus., 1608 12th Ave., Rockford, Ill. 1903
- Frieboes, John A., Treynor, Iowa.
- Frieboes, William, Box 806, Dryden, Wash.
- Friesen, Peter, Friend, Neb. 1939
- Friou, Kenneth A., 40 Fern St., South Hempstead, N. Y. 275
- Fritzmeier, John E., Ch. U.S. Army. 1943
- Fritzmeier, William, R.D. 3, Fall Creek, Wis. 1892
- Frost, George Benjamin, 50 Chestnut St., Andover, Mass. 1883
- Frost, Harry A., 1538 Marlowe Ave., Lakewood 7, Ohio.
- Frost, Merle Arthur, Ch., 331 W. Wilson St., Glendale 3, Cal. 1896
- Frost, S. E., Jr., Pf., Adelphi College, Garden City, N. Y. 1925
- Frost, William Mason, Ch. U.S. Army. 1935
- Fry, Earl Clinton, 138 Hancock St., Auburndale 66, Mass. 1890
- Frye, Harold M., Dale St., Wilton, N. H.
- Frye, Richard Alden, Plainfield, Conn.
- [Fryer, James Francis, deceased. 43
- [Fryling, William, deceased.
- *Fryman, James C., Smile, Ky.
- Fuenning, Albert A., p.em., 810 N. 14th St., Lincoln 8, Neb. 1902
- Fuhrmann, Paul T., Box 142, Warroad, Minn. 275
- Fujinaga, E. S., My., 3488 Manoa Rd., Honolulu, T. H. 1932
- Fujiyoshi, Donald Hiroshi, Lihue, Kauai, T. H.
- Fukushima, Joseph, 622 23rd St., Ogden, Utah.
- Fulgham, Philip O., bus., 1622 N.E. Couch St., Portland 14, Ore. 1894
- Fuller, Charles Floyd, 41 Central Ave., Hamden 14, Conn.
- Fuller, Clarence William, 156 Bowles Park Ext., Springfield 4, Mass.
- Fuller, Frank Averill, 24 Tatem St., Putnam, Conn. 1896
- Fuller, Montie J. B., R.D. 2, Thomaston, Conn. 1902
- Fuller, Walter B., bus., 225 W. Market St., Harrisonburg, Va. 1916
- Fuller, William Harvey, p.em., 2701 University Ave., San Diego 4, Cal. 1895
- *†Fultz, Tom, Ky. 1936
- Fung, Tet Yin, 1054 S. King St., Honolulu 53, T. H.
- Fuqua, Leonard Clarence, Port Chicago, Cal.
- Furnad-jieff, Vasil Demetrius, Sec., 37 Sherman Ave., Yonkers, N. Y. 1928
- Furuta, Chiyokichi, 829 Pensacola St., Honolulu 42, T. H.
- Furze, W. Wallace, bus., 4 Greenbank Ave., Piedmont, Cal. 24, 1920
- †Gable, Martin L., Ill. 1926
- Gabrielson, Milton G., 158 St. Joseph Ave., Long Beach 3, Cal.
- Gackle, Emanuel, 520 E. Ninth St., Crete, Neb.
- Gaede, Erwin A., 7703 W. 65th Pl., Argo, Ill.
- Gaffney, Charles D., bus., 6510 High Point Dr., Seattle 6, Wash. 1917
- [Gage, Brownell, deceased.
- Gaige, Frank E., Milford, N. J.
- Galbreath, Inez D., Willow Hill, Ill.
- Gale, Clarence R., 601 Mayflower Rd., Claremont, Cal. 1887
- Gale, Louis, 208 N. Fourth St., Douglas, Wyo.
- Gallagher, Buell G., Pf., 1798 Scenic Ave., Berkeley 4, Cal. 37
- [Gallaudet, Herbert Draper deceased. 44
- Galle, M. J., Odessa, Wash.
- Galloway, Lloyd Edward, 4415 S. Hooper Ave., Los Angeles 11, Cal.
- Galt, Howard S., 460 W. Tenth St., Claremont, Cal. (—)
- Galt, Truman F., bus., 110 S. Thomas Ave., Shenandoah, Iowa.
- Gamble, Roy Franklin, Maine, N. Y.

- Gammon, Robert W., *Sec.*, 19 S. La Salle St., Chicago 3, Ill. 1897
- Ganley, William, Box 95, Dudley, Mass. 1897
- Gans, Herbert Charles, 6801 Maplewood Ave., Sylvania, Ohio.
- Garca, Diego, Luquillo, P. R. 25
- Garca-Guevara, Seraffin, Rfo Abajo, Ceiba, P. R.
- Gardner, Davis, Dickinson Center, N. Y. 1896
- Gardner, C. Elliott, Chewelah, Wash.
- Gardner, Edward Vincent, Severy, Kan.
- Gardner, John, 67 Hillton Ave., Garden City, L. I., N. Y.
- Garfield, E. Chandler, 11 Atkins Pl., Medford Hillside 55, Mass.
- Garfield, Frank L., *p.em.*, Mount Dora, Fla. 1893
- Garfield, John P., 152 Dean St., Taunton, Mass. 1902
- Garland, Malcolm W., 309 E. 201st St., New York 58, N. Y.
- Garland, Thomas P., McConnellsburg, Pa.
- Garman, Clark P., (*A.B.C.F.M.*) *i.d.w.*, 3150 W. 46th Ave., Denver 11, Colo. 1906
- Garner, Alexander C., *p.em.*, 250 W. 136th St., New York 30, N. Y. 1891
- Garran, Charles E., 380 Main St., Amesbury, Mass.
- Gaskell, Benton Searle, *Ch. U.S. Navy.* 1943
- Gaskill, John Gilbert, *Ch. U.S. Army.*
- Gatch, Lester E., Greenville, Iowa.
- Gates, A. Avery, *p.o.d.*, Stoughton, Mass. 1911
- Gates, Allen Hazen, R.D. 1, Rockville, Conn. Gates, Caleb F., *Pr. em.*, 1640 E. Third Ave., Denver, Colo. 1881
- Gates, Carl M., 755 Mayflower Rd., Claremont, Cal. 27, 1903
- Gates, Herbert Wright, *i.d.w.*, 38 Kenwood Ave., Newton Center 59, Mass. 28, 1904
- Gause, Eben N., Mound City, Kan. 1898
- Gay, Arthur E., Grass Lake, Mich.
- Gay, Ulrich, 56 Marian Ave., Pittsfield, Mass.
- Gaylord, Donald F., 580 Capp St., San Francisco 10, Cal.
- Gaylord, Edward D., *Sec.*, 595 Mayflower Rd., Claremont, Cal. 1902
- Gaylord, Harding Woods, 4 Academy St., Farmington, Me.
- Gaylord, Joseph Howard, New Braintree, Mass.
- Gebhardt, John E., *Ch. U.S. Army.* 1932
- Gedcke, Lawrence A., 239 S. Kenilworth Ave., Elmhurst, Ill.
- Gee, John Robert, Norwood, N. Y.
- Geeding, Elbert C., Kimmell, Ind. 44
- Geese, William K., 1236 Haslage St., Pittsburg 12, Pa. 9
- Gehring, John Richard, 408 State St., Hart, Mich.
- Gelvin, Edward H., R.D. 1, Stockton, N. J. [George, Francis David, deceased. 44
- Gerlinger, Charles, Sioux Falls, S. D.
- Getchell, Evander Plummer, *bus.*, 620 Fifth Ave., Valley City, N. D. 1904
- Gia Russo, Paul A., 1817 N. Hi Mount Blvd., Milwaukee 5, Wis.
- Gibb, Dale Arthur, 108 Pleasant St., Franklin, N. H. 1942
- Gibbons, Ray, *Sec.*, 289 Fourth Ave., New York 10, N. Y. 7, 9, 14, 21, 1928
- Gibson, Edwin H., 70 Byron Ave., Brockton, Mass.
- Gibson, Mrs. Elsie, 311 W. Sixth St., Morris, Minn. 1935
- Gibson, George M., 1448 E. 53rd St., Chicago 15, Ill.
- Gibson, Percy W., 312 Second Ave., N.E., Waseca, Minn. 1917
- Gibson, Royal John, 311 W. Sixth St., Morris, Minn.
- Giddings, Gordon L., Grand Ledge, Mich.
- Giersbach, Walter Charles, *Pr.*, Pacific University, Forest Grove, Ore. 9, 38, 1928
- [Giffen, Thomas T., deceased.
- Giffin, Raymond H., 9315 Ansonia Ave., Cleveland 9, Ohio.
- Gifford, Clarence F., 60 S. Main St. Assonet, Mass.
- *Gilbert, C. C., *bus.*, R. 1, Amelia, Ohio. 1917
- Gilbert, Ernest D., 2188 N. High St., Apt. 23, Columbus 1, Ohio. 1908
- Gilbert, Lewis L., 32 E. Manning St., Providence, R. I.
- Gilchrist, George E., 118 President's Lane, Quincy 69, Mass. 28
- Gilkey, James Gordon, 127 Mulberry St., Springfield, Mass.
- Gilkey, James Gordon, Jr., 500 Plant St., Utica, N. Y.
- Gill, Charles O., Orwell, Vt. 1894
- Gill, Clayton H., Forest Lane, Gloucester, Mass.
- *Gill, Earl, Manchester, Ohio. 1934
- Gill, Harley H., *St.*, 1164 Phelan Bldg., San Francisco 2, Cal. 16, 24, 1911
- Gill, Sumner H., *Ch. U.S. Army.* 1942
- [Gillanders, Donald Joseph, deceased.
- Gillespie, Arthur Merton, Williamstown, Vt.
- Gillespie, John L., *bus.*, 229½ Capitol St., Charleston, W. Va. 1896
- Gillett, Clarence S., (*A.B.C.F.M.*) 1052 W. Sixth St., Los Angeles 14, Cal. 1921
- Gillette, Edwin Carlton, *Reg.*, 1515 Mallory St., Jacksonville 5, Fla. 11, 24, 1898
- †Gilliland, John R., R.D. 1, Coalton, Ohio. (—)
- Gillis, Hugh A., Barton, Vt.
- Gilman, Raymond N., 29 Howard St., New Britain, Conn.
- Gilmore, Arthur E., Parker, Ind.
- Gilmore, Arthur H., 2111 Commonwealth Ave., Saint Paul 8, Minn.
- Gilmore, Reuben Eugene, *Ch. U.S. Navy.*
- Gilroy, William E., 464 County Rd., Barrington, R. I. 8, 10
- Gist, Nathan H., *bus.*, Beekman Tower Hotel, First Ave. & 49th St., New York 17, N. Y. 1910
- *Glasscock, Edward R., *bus.*, Plummers Landing, Ky. (—)
- Gleason, Basil C., 82 N. Main St., Brewer, Me.
- Gledhill, George H., Southwest Harbor, Me.
- Glover, Carl A., 12 Greene St., Pawtucket, R. I.
- Gloyn, Cyril Kennard, *Pf.*, 318 Gales Creek Rd., Forest Grove, Ore. 1940
- Gluyna, Joseph, R.D. 1, Charleroi, Pa.
- Goddard, Harvey Warren, *bus.*, 6638 Barnaby St., N.W., Washington 15, D. C. 1927
- [Goddard, John Calvin, deceased.
- Goddard, Thomas S., 820 29th St., West Palm Beach, Fla.
- Goergizian, Arsen A., 218 Salem St., Salem Depot, N. H.
- †Goff, Asa O., *bus.*, Waverly, Ohio. (—)
- Goin, Edward F., *p.em.*, 573 Orchard St., New Haven 11, Conn. 1902
- Gold, A. Reginald, 524 Lincoln St., Lakeview, Mich.
- Gold, William, E. 43rd & Brooklyn Sts., Seattle, Wash.
- Goldsmith, Willis Laiten, 610 E. Mill St., Porterville, Cal.
- Goltz, William E., 434 Linden St., Hartford, Mich.
- Gomke, Edwin Chris, *Ch. U.S. Army.* 1942
- Gonzales, Frank C., Tabor, Iowa. 1903
- Gonzales, John Brosius, 1631 Randolph Ave., Topeka, Kan.
- Gonzalez, Carlos P., Humacao, P. R.
- Gooch, William S., 47 Pine St., Peterboro, N. H.
- Good, Charles M., Kiowa, Kan.
- [Goodacre, James John, deceased. 44
- Goodale, Theodore Nelson, 303 N. Seventh St., Vineland, N. J.
- Goodboy, Oscar, Cannon Ball, N. D. 1928
- Goodell, Horace H., 9337 S. Ada St., Chicago 20, Ill.
- Goodenough, Giles F., Broad Brook, Conn.
- [Goodfellow, Rollin, deceased. 44

- Goodheart, Simon F., 16 Eleanor St., Stratford, Conn. 1898
- Gooding, Ernest Alfred, Jr., *Ch. U.S. Army.* 1942
- Goodliffe, George E., Morrisville, Vt.
- Goodman, F. S., R. 1, Box 167, Dover, N. C. 1927
- Goodrich, Chauncey William, 10 Boody St., Brunswick, Me. 1893
- Goodrow, William W., *bus.*, Sedro Woolley, Wash. 1915
- Goodsell, Fred Field, *Sec.*, 14 Beacon St., Boston 8, Mass. 7, 8, 9, 14, 16, 21, 1905
- Goodson, Albert John, Fontanelle, Iowa.
- *Goodwin, Arlie D., Ky. (—)
- Goodwin, Frank J., 221 Pomona Ave., Long Beach, Cal. 1888
- Goodwin, Samuel Henry, *p.em.*, 1165 Princeton Ave., Salt Lake City 5, Utah. 1890
- Goodwin, Sherman, Townsend, Mass.
- Goodwin, Thomas Arthur, 23 High St., Marblehead, Mass. 8, 16
- †Goodyear, De Mont, Hollywood, Fla. 1900
- Gordon, Alexander D., *Ch. U.S. Army.* 1929
- Gordon, Alexander Houston, *U.S. Army.* 1941
- Gordon, Edwin R., Main St., Dudley, Mass.
- Gordon, Harry B., 215 Coffeen Ave., Sheridan, Wyo.
- Gordon, John, 806 N. Main St., Rockford, Ill.
- Gordon, Thomas, Arlington, Wash.
- Gorton, Dempster D., *bus.*, 37 Water St., Torrington, Conn. 1906
- Goslin, Martin Leland, 2288 Elm St., Manchester, N. H.
- Goto, Masaichi, 1293 Nuuanu Ave., Honolulu 7, T. H.
- Goude, Stuart V., *Ch. U.S. Army.* 1920
- Goudey, Charles Francis, 7625 Linwood Ave., Detroit 6, Mich.
- Gough, Roger Whitfield, 318 Cutler St., Allegan, Mich.
- [Goughmour, Herbert Logan, deceased. 44
- Gould, Benjamin, Box 425, Los Altos, Cal. 1903
- Gould, Clarence B., 2104 E. Main St., Endicott, N. Y.
- Gould, Everett W., *Ch. U.S. Army.* 1934
- Gould, Howard D., *Ch. U.S. Army.* 1942
- Gould, John Harold, South Sudbury, Mass. 1904
- Gould, Stanley A., 39 North St., Saco, Me.
- Gould, Walter Hollis, *bus.*, 8 Main St., Northfield, Vt. 1917
- Gozzo, Salvatore C., 216 Edgewater Rd., Cliffside Park, N. J.
- Grabill, D. Quincy, Box 175, Niles, Cal.
- Graetz, Herbert D., 256 Hope St., Bristol, R. I. 18
- Graf, Stanley W., 1316 26th St., Moline, Ill.
- Graf, Walter C., 1144 Prairie Ave., Beloit, Wis. 1903
- Graff, Franklin L., 301 Brentwood Rd., San Mateo, Cal. 1890
- Grafton, Jesse C., *bus.*, R.D. 1, Box 370, Escondido, Cal. 1898
- Gragg, Ira T., 4015 Fair Ave., Saint Louis 15, Mo.
- Graham, David, Ipswich, S. D.
- Graham, J. William L., 6 Elm St., Cortland, N. Y.
- Graham, James G., 99 W. Broad St., Westerly, R. I.
- Graham, John J. G., 3227 Oakland Ave., Wichita 8, Kan. 1894
- Graham, Percy L., Otsego, Mich.
- Graham, Richard Shannon, 18 First Ave., Seymour, Conn.
- Graham, Roscoe, 2977 N. Maryland Ave., Milwaukee 11, Wis.
- Graham, William Brantly, Hackleburg, Ala.
- Grams, Ernest A., Box 118, York, Neb. 1908
- Granger, A. Larson, Jr., 131 S. Main St., Sayville, N. Y.
- Granger, Lawrence Douglas, *Ch. U.S. Army.*
- Granstrom, Elmer N., Washington Depot, Conn. 1930
- Grant, E. Milton, 2592 W. 14th St., Cleveland 13, Ohio.
- Grant, Frederick L., South Windham, Conn. 1895
- Grant, James A. G., *Ch. U.S. Army.*
- Grant, John Hiram, *s.w.*, 426 Post Rd., Fairfield, Conn. 1896
- Grant, Lathrop C., *p.em.*, 614 Sheldon St., El Segundo, Cal. 1895
- Grant, Martin Lee, 215 Miller Ave., West Terre Haute, Ind.
- Gratton, John, 130 Wendell Ave., Pittsfield, Mass.
- [Grauer, Otto Christian, deceased. 44
- Grauman, Edward, 726 Ensign St., Fort Morgan, Colo.
- Graves, Arthur G., 2540 Cumberland Rd., San Marino 9, Cal. 1902
- Graves, Lawrence Dewey, *Ch. U.S. Army.* 1936
- Gray, Arthur Douglass, 5712 Prairie Ave., Chicago 37, Ill.
- *Gray, David L., 209 E. Ninth St., Manchester, Ohio. 1905
- Gray, G. Charles, 3530 Charlotte St., Kansas City 2, Mo.
- Gray, Harmon M., Langdale, Ala.
- Gray, Henry David, 1919 Fletcher Ave., South Pasadena, Cal. 8
- Gray, Kenneth Vernon, 15 LaFayette St., Calais, Me.
- Gray, Leonard B., 81 Loughton St., Lynn, Mass.
- Gray, Thomas, 122 S. Harvard Ave., Villa Park, Ill. 1900
- *Grebe, Frank, *asso. p.o.d.*, Westminster Church, Buffalo, N. Y. 1940
- Greeley, Leslie C., *p.em.*, Box 443, New Bedford, Mass. 1898
- Green, Arthur, 406 Second Ave., Spearfish, S. D.
- Green, Carl L., 1619 Fourth Ave., Scottsbluff, Neb.
- Green, Edward F., Box 576, Southern Pines, N. C. 1899
- Green, Erastus H., 42 Liberty Ave., West Somerville, Mass.
- Green, Miss Ida A., R.D. 2, Havre de Grace, Md.
- Green, John C., *p.em.*, 422 Beach 124th St., Rockaway Beach, N. Y. 1897
- Green, John F. C., 322 Olive Ave., McKeesport, Pa.
- Green, Merodach, Second Ave., N.E., Waseca, Minn.
- Green, Sigfried E., *Ch. U.S. Army.* 1915
- Green, Thomas J., R.D. 1, Ramsey, N. C.
- Greene, Mrs. Alida A., 139 Church St., Lockport, N. Y. 1903
- Greene, Charles W., *Ev.*, 714 N. Central Ave., Glendale 3, Cal. 1913
- Greene, Frederick D., 125 Bellevue Ave., Upper Montclair, N. J. 1888
- Greene, George Louis, Saybrook, Conn.
- Greene, Louis, 142 Broad Blvd., Cuyahoga Falls, Ohio.
- Greene, Shirley E., Merom, Ind. 21
- Greene, Theodore Ainsworth, 33 Lexington St., New Britain, Conn. 9, 16
- Greenlaw, Earle Damon, *Ch. U.S. Navy.*
- Greenlee, Clyde W., 60 60th Pl., Long Beach 3, Cal. 1900
- Greenley, Jay Hiram, *bus.*, 153 Grandview Ave., Buffalo, N. Y. 1912
- Greensmith, Horace C., Brookside Dr., Olmsted Falls, Ohio.
- Greenwood, Victor L., 435 Farmington Ave., Hartford 5, Conn. 1902
- Greenwood, Walter R., 14 High St., Rockport, Mass.
- Greep, Miss Orpha E., *Sec.*, 111 S.W. Third St., Galva, Ill. 1914
- Greer, Arthur, *p.o.d.*, Box 304, Canora, Saskatchewan, Canada. 1937
- Gregg, Arthur Eugene, R.D., Cornwall Bridge, Conn.
- Gregg, James Edgar, 323 New Lenox Rd., Pittsfield, Mass. 9
- Gregg, John Hinton, 1256 Divisadero St., Fresno 1, Cal.
- Gregg, Theodore Hinsdale, W odstock, Vt.

- Gregory, Alfred E., 416 E. Broadway, Waukesha, Wis. 1928
- Gregory, J. Frank, Advance, Ind. 1928
- [Gregory, James Francis, deceased. 44
- Gregory, Philip E., 515 Seventh Ave., S.E., Minneapolis 14, Minn. 26
- Gregory, Philip Henry, Kalkaska, Mich. 1937
- Gregory, William Edgar, *Ch. U.S. Army.* 1937
- Gressley, Minor M., 314 S. West St., Bellevue, Ohio.
- Grey, Alfred Daniel, 2013 Lawrence Ave., Toledo 6, Ohio. 1914
- Grey, Robert M., 5 Francis St., Woburn, Mass.
- Grieb, Edmund, Box 294, Fairfield, Neb. 1891
- Griener, Daniel E., 3400 Windsor Rd., Austin 21, Tex. 1918
- Griffin, Johnson Linwood, *Ch. U.S. Army.* 1942
- Griffith, John R., 209 Mohawk Bldg., Portland 4, Ore.
- Griffith, P. M., *bus.*, R.D. 4, Milton, Fla. 1912
- Griffith, William Edward, 739½ S. Lake St., Los Angeles 5, Cal. 1898
- Griths, William Taylor, 91 E. Fourth St., Oswego, N. Y.
- Griele, Noah E., Upland, Ind.
- Grimes, Harry, 146 High St., Newburyport, Mass. 28
- *†Grimm, Forrest R., Minn. 1941
- Grimshaw, Eric W., 20 Shaffner St., Worcester, Mass.
- [Grissbrook, Edward Owen, deceased. 44
- Grisson, Martin L., Jr., Box 16, Granville, Mass.
- Grisson, Raymond T., R.D., Carthage, N. C.
- Grisson, William A., *Ch. U.S. Navy.* 1941
- Grobel, William Kendrick, Randolph, Vt.
- Groetsema, Frederic, 169 S. Baldwin Ave., Sierra Madre, Cal.
- Groeinger, Christian, 107 Glendale Lane, Oak Ridge, Tenn. 1901
- Groop, Andrew, *p.em.*, 186 High St., Fitchburg, Mass. 1891
- Gross, Daniel I., 99 Liberty St., Athol, Mass.
- Gross, Fred W., 515 S. Garfield St., Lodi, Cal.
- Gross, John D., Box 157, Hallam, Neb.
- Grosz, Martin H., Fredonia, N. D.
- Groves, John W., Jr., Box 561, 514 Saunder St., Sanford, N. C.
- Grubaugh, Leon Earl, *St.*, 621 Mack Bldg. Denver 2, Colo. 7, 8, 24, 1922
- Grupe, Charles W., Wadhams, N. Y. 1890
- Grupe, Frederick W., Wadhams, N. Y. 1896
- Gudmundsson, Gudmund B., *Ch. U.S. Army.* 1934
- Guest, William Harry, 1910 Prospect St., Lincoln 2, Neb.
- Guilbert, Edward S., Chesterfield, Ill.
- Guild, George E., *bus.*, 215A Hudson House, Vancouver, Wash. 1916
- [Guild, Roy B., deceased.
- Guiles, Austin Philip, *Pf.*, 340 Chestnut St., West Newton 65, Mass. 30
- Gulick, Sidney L., 2451 E. Manoa Rd., Honolulu, T. H. 1886
- Gullen, George Edgar, 914 La Fayette Bldg., Detroit 26, Mich.
- Gunther, Edmund E., *bus.*, 1115 Lincoln Rd., Ann Arbor, Mich. 1912
- Guptill, Nathanael M., 89 Chase St., South Portland 7, Me.
- Gustin, Byron F., Meadow St., North Amherst, Mass.
- Gutensohn, Samuel G., 626 Clermont St., Antigo, Wis.
- Guthrie, Clarence E., *Y.M.C.A.*, Eau Claire, Wis. 1927
- [Guthrie, Ernest Graham, deceased. 44
- Gutjahr, Edwin, 505 W. Third St., McCook, Neb.
- Gutry, Norman R., 421 W. Greene St., Piqua, Ohio.
- †Guyton, Mrs. S. Abbie Chapin, Okla. 1906
- Gwaltney, Edwin C., 1960 Broadway, Indianapolis 2, Ind.
- Gwaltney, Ivan W., Mellott, Ind.
- Gwaltney, J. Clarence, *bus.*, Lynnville, Ind. 1936
- Gysan, William Herman, 47 Hillside Ter., Belmont, Mass. 1918
- Haberlin, Arthur Garfield, *Ch. U.S. Army.* 1925
- Hachian, Nushan K., *p.o.d.*, 1884 20th Ave., San Francisco 22, Cal. 1927
- Hacke, Augustus C., Box 176, Ripon, Cal.
- Hackett, Allen, Central Union Church, Honolulu, T. H.
- Haddan, James F., Doerun, Ga. 1899
- Haddidan, Yervant H., *p. at L.*, 194 Glen St., New Britain, Conn. 1938
- Hadley, Theodore B., 19 Highland St., Somersworth, N. H.
- Haecck, Milo Claude, 5931 S.E. Francis St., Portland, Ore. 1899
- Haehlen, Maurice L., 403 Third Ave., Eau Claire, Wis.
- Haemmelmann, Herbert, 1043 N. Eighth St., Lincoln 8, Neb.
- Haemmelmann, Howard Karl, 55 Elizabeth St., Hartford 5, Conn. 1941
- Haemmelmann, Karl H. See Hammelmann.
- Hagan, Frederick W., 2121 H St., N.W., Washington, D. C. 1912
- Hagelganz, Henry, 4222 N.E. Eighth Ave., Portland 11, Ore.
- Hageman, James C., *bus.*, 15377 Holmur Ave., Detroit 21, Mich. 1897
- [Hager, Charles Stephen, deceased. 45
- Hahn, Albert Gottfried, R.D., St. Paul Park, Minn. 275
- Hahn, Clement F., 28 Montague St., Worcester, Mass.
- Hailwood, James W., Vernal, Utah.
- Hainer, Addison Merlin, 417 N.W. Second Ave., Galva, Ill.
- Haines, Alfred T. B., 903 Carson St., Pittsburgh 3, Pa.
- †Haines, Edward B., Conn. 1920
- Haines, Johnson A., 31 High St., Littleton, N. H.
- Haines, Perry E., Jr., Washington Street Church, Beverly, Mass.
- Hainsworth, William O., Box 491, Dexter, Mich.
- Halajian, Samuel H., 4565 Saturn St., Los Angeles 6, Cal.
- Halberleben, Henry C., 3033 R. St., Lincoln, 3, Neb. 1884
- Halbert, Leroy A., *s.w.*, 5545 Manning Dr., Bethesda, Md. 1902
- Haldane, Robert, 118 Main St., Madison, Me.
- Hale, Edward W., 9 Vernon St., Framingham, Mass.
- Hale, Harris Grafton, *p.em.*, 10 Bubier Rd., W., Marblehead, Mass. 1891
- Hale, Lincoln Bell, *Pr.*, 1700 Lincoln Ave., Evansville, Ind. 1927
- Hale, Morton W., R.D. 1, Middlebury, Vt.
- Halfaker, William LeRoy, 4300 Grimes Ave. S., Minneapolis 10, Minn.
- Hall, Basil D., 110 Pine St., Florence, Mass.
- Hall, Carl D., Eaton, Ill.
- Hall, Carl Franklin, *p.o.d.*, Swans Island, Me. 1936
- Hall, Edward C., 87 Filmore St., Phillipsburg, N. J. 1892
- Hall, Frederick Lyman, *St.*, 1006 Hippodrome Bldg., Cleveland 14, Ohio. 7, 9, 25, 1907
- Hall, George Anthony, 94 Harvard Ave., Brookline 46, Mass. 1912
- Hall, Mrs. Gretchen von Walther Hayes, *T.*, Swans Island, Me. 1933
- Hall, John Ruffin, 1106 Chapel St., Norfolk, Va. 1929
- Hall, Marion Ernest, *Intell. U.S. Navy.* 1914
- Hall, Raymond A., 12 Overlake Pk., Burlington, Vt.
- Hall, Robert L., 215 W. Sixth St., Michigan City, Ind.
- Hall, Russell, *bus.*, 22 Grant St., Utica, N. Y. 1926
- Hall, Willard B., 245 S. 19th St., Salem, Ore.
- Hall, William Melvin, 815 Bonfoy Ave., Colorado Springs, Colo. 1918
- Halladay, William Lovel, R.D. 1, Sunfield, Mich. 1924

- Halliday, Ernest M., *Sec.*, 287 Fourth Ave., New York 10, N. Y. 18, 1913
- Halliday, James F., Box 112, La Canada, Cal. 1930
- Hallock, Raymond T., *s.w.*, 84 W. Mineola St., Valley Stream, N. Y. 1930
- Hallowell, George D., Ocean St., Marshfield, Mass. 1898
- Halme, Omar Gideon, 1430 W. 37th Dr., Los Angeles 7, Cal.
- Halstead, George W., 6945 Medill Ave., Chicago 35, Ill.
- Halverson, Marvin Pierce, Wilton, Conn.
- Hamalainen, Eino J., 5018 Kenmore Ave., Chicago 40, Ill.
- Hamans, T. C., 1001 Manly St., Raleigh, N. C. 1921
- Hamilton, Charles G., *Lib.*, Chevy Chase, Md. 1928
- Hamilton, Frank Roosevelt, *Ch. U.S. Navy.* 1925
- Hamilton, George Victor, *s.w.*, Fairfield County Home, Westport Ave., Norwalk, Conn. 1912
- Hamilton, Gilbert M., Lisbon Falls, Me. 1891
- Hamilton, Henry, 356 Union Ave., Mount Vernon, N. Y. (—)
- Hamilton, Robert M., Newcastle, Neb. 1939
- Hamilton, William John, Jr., *Ch. U.S. Army.* 1941
- Hamilton, Willis Crosby, Box 226, Milburn, N. J.
- [Hamlin, William R., deceased.
- *Hamn, Basil, Waltz, Ky.
- Hamm, David L., 116 Sound Ave., Riverhead, N. Y.
- Hamn, Robert F., *bus.*, State House, Indianapolis, Ind. 1933
- Hammelmann, Karl H., 1710 N. 17th St., Sheboygan, Wis.
- Hanmitt, Mrs. Rachel Lucy Rogers, *bus.*, 418 Elizabeth St., Milton, Ore. 1918
- [Hammond, Charles Lee, deceased. 45
- Hammond, Joseph Albert, Bar Mills, Me.
- Hammond, William E., Walker, Minn.
- Hampton, James D., *bus.*, R. 1, Troy, Ohio. 1923
- Hampton, W. R., Bureau, Ill. (—)
- Hance, Edward R., 266 Church St., Naugatuck, Conn.
- Hanchett, John Corliss, 444 E. Broad St., Columbus 15, Ohio.
- Handanian, Karnek A., 51 Church St., Ware, Mass.
- Handsaker, Mrs. Alice M., 2840 S.E. 31st Ave., Portland 2, Ore.
- Handsaker, John J., *Sec.*, 602 Stock Exchange Bldg., Portland 4, Ore. 1901
- Hangen, Emerson G., 127 Lincoln St., Meriden, Conn.
- Hankovsky, George, 2223 Delaware Ave., Swissvale, Pa.
- Hanna, John B., *Sec.*, 289 Fourth Ave., New York 10, N. Y. 8, 21, 1921
- Hannar, Edward Madison, Box 305, Biscoe, N. C. 1938
- Hannar, George Washington, P.O. Box 1241, Burlington, N. C.
- Hanning, John A., *bus.*, 755 Sheldon St., S.E., Grand Rapids, Mich. 1907
- Hannum, Harold S., 87 Main St., Saint Johnsbury, Vt.
- Hannum, Henry Oliver, 2955 Dartmouth Ave., Saint Petersburg 6, Fla. 1896
- Hanscom, Bertram B., 10 Kenilworth Rd., Worcester 2, Mass. 39
- Hanscom, Clarence Walter, 1902 Seventh Ave., Scottsbluff, Neb.
- *Hanscom, Frank I., Box 143, Thomaston, Me. 1906
- Hanscom, Frederick L., Nashua, Iowa.
- †Hansel, J. W., Cal. 1914
- Hansen, Carl Albert, *Asso. St.*, 37 Garden St., Hartford 5, Conn. 24, 1942
- Hansen, Niel E., *St.*, 19 S. La Salle St., Chicago 3, Ill. 24, 26, 1920
- Hansen, William A., Box 98, Fullerton, Cal. 1908
- Hanson, Anton M., *bus.*, 3461 Las Palmas, Glendale 8, Cal. 1904
- Hanson, Charles W., R.D. 3, LaGrange, Ga.
- Hanson, Peter J., *bus.*, Magnolia, Minn. 1920
- Harald, J. Waldemar, *Ev.*, 22 Batterymarch St., Boston 2, Mass. 1905
- Hardcastle, Howard S., 3507 Bainbridge Blvd., Norfolk 6, Va.
- Hardin, Arthur L., R.D. 4, Moulton, Ala.
- Hardin, Edwin Dodge, 45 South St., Cuba, N. Y. 1898
- Harding, Chauncey M., Lithgow St., Waterville, Me.
- Harding, Thomas Henry, 326 Franklin St., Hutchinson, Minn.
- Hardy, Edwin Noah, *Sec. em.*, 26 Lexington Ave., Greenwich, Conn. 1890
- Hardy, Ray Morton, *s.w.*, 1034 Ford Blvd., Lincoln Park 25, Mich. 1912
- Hare, Alfred W., *p.em.*, 1098 W. Kensington Rd., Los Angeles 26, Cal.
- Hargett, Frederick A., 926 Lincoln St., Greensboro, N. C. 24
- Hargis, Robert L., 105 Carolina St., San Antonio 3, Tex.
- Hargrave, Edward W., West Sand Lake, N. Y. 1910
- Hargreaves, John Robert, 2328 Brewster St., Saint Paul 8, Minn. 1894
- Hargreaves, Theophilus C., Brimfield, Ill.
- Hargrove, James, Mansion, N. C. (—)
- Hargrove, James M., 418 Pettigrew St., Henderson, N. C.
- Haring, Elton Ernestus, *Ch.*, 1200 N. State St., Los Angeles 33, Cal. 1902
- Harju, Andrew A., 822 Coyne Ave., Ash-tabula, Ohio.
- [Harkness, Joseph, deceased. 45
- Harlow, Samuel Ralph, *Pf.*, 307 Prospect Hts., Northampton, Mass. 1912
- Harmon, Willard P., *p.em.*, 307 Amherst Ave., Ticonderoga, N. Y. 1894
- Harned, Harry E., 910 Fifth Ave., S., Clinton, Iowa. 1907
- Harnish, Louis C., 17 Hammond St., Waltham 54, Mass. 1894
- Harper, Charles W., Olathe, Kan.
- Harper, Joel W., 1219 W. Ninth Ave., Spokane 9, Wash.
- Harper, John H., 325 S. Fourth St., Pekin, Ill.
- Harper, William S., 311 James St., Shafter, Cal.
- Harpole, Ralph O., *Ch. U.S.M.S.* 9
- Harrell, Delbert Earl, 25 E. Benton Ave., Naperville, Ill.
- Harrell, Stanley C., 1010 W. Markham Ave., Durham, N. C. 9
- Harrell, W. O., Salem, Neb.
- Harrer, John A., *bus.*, 14 Beacon St., Boston 8, Mass. 19, 1918
- Harris, Mrs. Bertha J., R. 1, Lorain, Ohio. 1897
- Harris, C. Basil, *bus.*, Kittery, Me. 1924
- Harris, Charles A., 1400 Lead St., Norfolk, Va.
- Harris, Clyde C., 412 Lake Ave., E., Lady-smith, Wis.
- Harris, David, LeRaysville, Pa. 1907
- Harris, Elbert J., 5521 Chevy Chase Pkwy., N.W., Washington 15, D. C. 1902
- Harris, Emerson Wesley, 3932 Ferdinand St., Seattle 8, Wash.
- Harris, Erdman, *Pf.*, Shady Side Academy, Pittsburgh, Pa. 1925
- Harris, James A., R. 3, Middleburg, N. C.
- Harris, P. Virgil, 349 S. Jefferson St., Huntington, Ind.
- Harris, Pierson Penrose, 448 Highland Ave., Orange, N. J.
- Harris, Ralph Everett, Castalia, Ohio.
- Harris, Ralph André, 511 N. Seventh Ave., Maywood, Ill.
- [Harris, Rupert William, deceased.
- Harris, Wallace H., Box 181, York Beach, Me. 275
- Harrison, A. Robert, *U.S.O.*, Moultrie, Ga. 1930
- Harrison, Charles Harvey, *30 Lansdowne St., Fredericton, New Brunswick, Canada.* 1904
- Harrison, Fred, 120 E. Jackson St., Ottawa, Ill.
- Harrison, Hiram Blake, 427 Hot Wells Blvd., San Antonio 4, Tex. 1891
- Harrison, Joseph V., West Townsend, Vt. 1929
- Harrison, William, Andover, Ohio.

- Harrod, B. C., 1115 34th St., Newport News, Va.
- Harshfield, M. Clark, Chamberlain, S. D.
- Hart, E. Belden, 141 Colonial Rd., Rochester, N. Y.
- Hart, Edward A., Naselle, Wash.
- Hart, I. Alva, T., Thorsby, Ala. 1914
- Hart, William Coolidge, *Ch. U.S. Army.*
- Hart, William Wallace, 279 E. A St., Colton, Cal. 1900
- Harter, Mrs. Guernsey, 332 S. Columbia St., Union City, Ind. 1914
- Harter, Melvin H., *Y.M.C.A. Sec.*, 351 Turk St., San Francisco, Cal. 1934
- Hartfiel, Ferdinand, *My., Macia, Entre Rios, Argentina. S. A.* 1943
- [Hartley, Bert A., deceased. 45
- *Hartley, Morley Richard, 107 S. East St., Clinton, Ill. 1915
- [Hartman, Frank, deceased.
- Hartman, George, 1129 N. 22nd St., Quincy, Ill. 1891
- Hartman, John M., *bus.*, Wakarusa, Ind. 1922
- Hartman, Justin J., R. 1, Gaylordsville, Conn.
- Hartman, Ross B., 318 N. Sixth St., Wahpeton, N. D.
- Hartman, F. Talmage, 454 W. Chestnut St., Port Washington, Wis.
- Hartsborne, Hugh, *Pf.*, 409 Prospect St., New Haven 11, Conn. 9, 35, 1913
- Hartung, Lois Joy, McLaughlin, S. D.
- Hartwell, H. Linwood, 1309 Dempsey Rd., Madison 4, Wis. 1895
- Harvey, Charles T., Burlington, N. C.
- Harvey, Edwin Deeks, Orford, N. H.
- Harvey, Henry Stimson, Red Vale, Colo.
- Harwood, Douglas, *Ch. U.S. Army.* 1939
- Harwood, Thomas W., R.D. 1, Franconia, N. H. 1898
- Has-Ellison, John, Parkman, Ohio.
- Haskell, George William, 2008 W. 70th St., Los Angeles 44, Cal.
- Haskell, Joseph N., *Pf.*, 50 Ashland St., Newburyport, Mass. 1900
- Haskin, Robert F., *Ch. U.S. Army.* 1921
- Haskins, Stuart Campbell, *Ch. U.S. Navy.*
- Hass, Nathaniel, Chadron, Neb.
- Hastie, Charles Bradford, *Ch. U.S. Army.* 1937
- Hastings, Aubrey E., 56 Oak St., Boothbay Harbor, Me.
- Hastings, William F., 12 Miramar Ave., Santurce, P. R. 1925
- Hastings, William Walter, 627 Fern St., West Hartford 7, Conn. 1929
- Hatch, Charles A., T., Brewster Academy, Wolfeboro, N. H. 1912
- Hatch, David Phillips, 490 Old Post Rd., Fairfield, Conn.
- Hatch, George B., 2 Sylvandale Rd., Jewett City, Conn. 1887
- Hatcher, Harold O., *bus.*, 4610 Wentworth Blvd., Indianapolis, Ind. 1936
- Hatt, John Howard, 151 Exchange St., Millis, Mass.
- Hauck, Charles E., R. 1, Box 98, Holly Hill, Fla.
- Haulenbeck, Charles Judson, *p.o.d.*, 210 E. 68th St., New York 21, N. Y. 1926
- Haun, Charles Carroll, Thorsby, Ala.
- Haun, Ray Arthur, *p. at l.*, Eagle Butte, S. D. 18, 25, 1940
- Haupt, Hans H., *p.em.*, Salem Pike, Mount Washington, Ohio. 1894
- Hausauer, Albert, Odessa, Wash.
- Haven, William LeRoy, S. Main St., Wolfeboro, N. H.
- Havener, Philip Henry, 198 Western Ave., Brattleboro, Vt.
- Haverinen, John, 52 Buckley St., Quincy 69, Mass.
- Hawkes, Albert Scott, 527 Berkeley Ave., Claremont, Cal. 1900
- Hawkes, George Bradley, North Carver, Mass. 1902
- Hawkes, Thomas A., 1708 Sycamore St., Terre Haute, Ind.
- Hawkes, William E., Woodbury, Conn.
- Hawkins, Ernest A., 128 Cottage Pl., Fairfield, Conn. 1927
- Hawkins, Hiram B., 320 Roosevelt Ave., Syracuse, N. Y. 1909
- Hawkins, Newman H., Campbell, Neb.
- Hawkins, Obadiah Waller, 712 Apple St., Burlington, N. C.
- *Hawkins, R. L., Gen. Deliv., Suffolk, Va. 1923
- Hawkinson, Bernard A., *s.w.*, 3336 Berteau St., Chicago 18, Ill. 1932
- Hawley, Henry K., *p.em.*, Box 115, Winter Park, Fla. 1901
- Hawley, John Amon, 22 Blue Hills Rd., Amherst, Mass. 39
- Hawley, Walker T., Manchester, Vt. 28
- Hawthorne, Kingsley Walter, *Ch. U.S. Army.* 1943
- Hay, Ellis Walker, 6501 Wydown Blvd., Saint Louis 5, Mo. 8
- Hay, W. Lupper, *bus.*, 130 35th St., N.E., Canton 3, Ohio. 1925
- [Hayden, Francis John, deceased. 45
- Hayden, Henry Hoyt, Box 351, Guerneville, Cal. 275
- *Hayden, Lloyd, Box 921, Concord, N. C.
- Hayes, Cameron Douglass, Coleridge, Neb. 275
- Hayes, Frederick Augustus, 34 O'Neil St., Hudson, Mass.
- Hayes, Frederick D., 7 Church St., Belfast, Me.
- Hayes, Jasper C., *p.o.d.*, Marathon, N. Y. 1913
- Haynes, Charles S., *p.em.*, Reed's Ferry, N. H. 1894
- Haynes, Eugene V., 1529 McGee St., Berkeley, Cal.
- Hayward, Frederick Downing, 23 Central St., Methuen, Mass. 1909
- Hazel, Oscar A., Burlington, N. C.
- Hazeltine, Francis B., T., Junior Republic, Litchfield, Conn. 1931
- Hazeltin, Roger, *Dean*, Shove Memorial Chapel, Colorado College, Colorado Springs, Colo. 1934
- [Hazen, Carleton, deceased.
- Hazen, Clarence Arthur, *Ch. U.S. Army.* 1934
- Hazen, William, 138 Hancock St., Auburn-dale 66, Mass. 1897
- Heacock, Roland T., *Ch. U.S. Army.*
- Head, Mrs. Charlotte A., 215 Carlton Rd., Syracuse, N. Y. 1932
- Head, Donald W., *Ch. U.S.N.R.* 39, 1927
- Head, William W., Cathlamet, Wash.
- Heald, Mrs. Katharine P., 226 W. Eighth St., Claremont, Cal. 1896
- Heaps, Allison Ray, Somers, Conn.
- Heath, Mrs. Jessie Getty, Salida, Cal.
- Heberlein, Frederick W., Briggsville, Wis. 1898
- Heckman, Harold William, 87 Sherman St., Hartford, Conn. 1942
- Heddon, Richard George, *bus.*, Allendale School for Boys, Lake Villa, Ill. 1909
- Hedgebeth, Emmanuel Stuart, Box 355, Avon Park, Fla.
- †Hedges, James M., Monrovia, Cal. 1918
- Heernance, Edgar Laing, 241 Lawrence St., New Haven 11, Conn. 1902
- Heffner, Joseph S., 841 Grayton Rd., Cleveland 12, Ohio.
- Heghin, Samuel S., Camdenton, Mo. 1901
- Heicher, Merlo Karl Wordsworth, 787 E. Foothill Blvd., Altadena, Cal.
- Heidenreich, John F., Oxford, N. Y.
- Heigham, Robert H., Box 36, Wiscasset, Me.
- Heighway, Frank E., 936 Inglewood Rd., Cleveland Heights 16, Ohio. 1894
- Heikes, Nelson M., R.D. 2, Albion, Me. 1894
- Hein, George, 1107 E. Howell St., Seattle 22, Wash.
- Heineman, Charles P., *My.*, c/o L. L. Lorbeer, *Pasumalai, South India.* 275, 1944
- Heininger, Alfred D., Rochester, Wis.
- †Heino, John F., Worcester, Mass. 1929
- Helbig, Mrs. Bertha Browne, 223 W. Will St., Winchester, Ind. 1914
- Held, Frederick, Farmer City, Ill.

- Helfenstein, Roy Clifton, 221 Third St., N.E.,
 Mason City, Iowa. 8, 11
 *Helsing, Carlton, 28 Arlington Rd., Woburn,
 Mass.
 Hellen, Clarence E., Shrewsbury, Mass.
 Helliwell, George P., 3705 H St., Vancouver,
 Wash.
 Hellstrom, Carl Ivar, *p.o.d.*, 414 W. 120th St.,
 New York 27, N. Y. 1918
 Helman, Harley H., *p.o.d.*, 101 Scott St.,
 New Carlisle, Ohio. 1930
 Helsley, Charles W., 1171 Mulvane St.,
 Topeka, Kan.
 Heming, Thomas D., *U.S.O.*, R.D. 6, Concord,
 N. H. 1935
 Hemingway, Ellis L., 20 Malvern Pl., Verona,
 N. J.
 Hempstead, Carl W., *p.em.*, Stuart, Iowa. 1903
 Hendershot, William H., *bus.*, Needmore, Pa. 1904
 Henderson, Ira Wemmell, 39 Wilson Pl.,
 Freeport, N. Y. 1904
 Henderson James A., R. 1, Box 82, Manson,
 N. C. 11
 *Henderson, Jerry, Olive Hill, Ky. 1921
 Henderson, John R., 45 Clarendon Ave., West
 Rutland, Vt.
 Hendrickson, Roy L., 503 E. Yanger St., Lin-
 coln, Kan.
 Henley, Kenneth R., 65 High St., Greenfield,
 Mass.
 Henley, Norman Forrest, *bus.*, 242 Brown St.,
 Waltham, Mass. 1943
 Henry, Charles E., Hiawatha, Kan.
 Henry, Frank Edmons, Anita, Iowa.
 Henry, James S., *Ch. U.S. Army.*
 Henry, John Taylor, *Ch. U.S. Army.* 1921
 Henry, Walter S., Yorkville, Ill.
 Henshaw, Don G., *bus.*, Toronto, Ontario,
 Canada. 1912
 Henshaw, Thomas Dean, 34 W. Cottage St.,
 Chagrin Falls, Ohio.
 Henson, Frederick Douglas, 1016 E. Third
 St., Okmulgee, Okla.
 Hentges, Oswald, *coll. p.*, *Linha Dona Otília*,
Sera Azul, R.G. do Sul, Brazil, S.A. (—)
 Herbert, Lemuel G., McComb, Ohio. 1890
 Herbert, Sherman Howard, Eastlake, Colo.
 Herberts, Herbert L., *Ch. U.S. Army.*
 Herbrecht, Otto G., Gen. Del., Phoenix, Ariz.
 Herholz, Richard E., 2052 S. 11th St., W.,
 Missoula, Mont. 1911
 Herman, G. Webster, 10 Maple St., Sturbridge,
 Mass.
 Herman, James J., Herrick, S. D. 1928
 Hernandez, Sebastian L., 1701 S. Broadway,
 Albuquerque, N. M.
 Herod, James A., 601 St. Victor St., Abbeville,
 La. 1894
 [Herr, Horace Dumont, deceased.
 Herrick, David Scudder, 138 Hancock St.,
 Auburndale 66, Mass. 1894
 Herrick, Henry Martyn, *bus.*, 309 Whitman
 St., Rockford, Ill. 1887
 Herring, Hubert C., *bus.*, 590 Indian Hill,
 Claremont, Cal. 1913
 *Herriott, D. Paul, Newbury, Vt.
 Hersey, Norman Leslie, 9 Park St., Water-
 ville, Me.
 Hertz, Rudolf, Wessington Springs, S. D.
 Hess, Burton L., Box 54, Amesbury, Mass.
 Hess, James M., *A.B.C.F.M.* 1912
 Hess, Mrs. Jessie B., *asst. p.o.d.*, 2100 S.
 Harvey Ave., Berwyn, Ill. 1929
 Hess, William Milton, *s.v.*, Bowery Y.M.C.A.,
 8 E. Third St., New York 3, N. Y. 1901
 Hester, Harold H., *bus.*, 1631 S. Valley St.,
 Kansas City, Kan. 1923
 †Hester, John Eber, *bus.*, 758½ Central Ave.,
 Kansas City, Kan. 1927
 Hewitt, James R., 1718 Hazel Ave., Hayward,
 Cal. 1911
 Hewson, Earl, 7018 Forsythe Blvd., Saint
 Louis 5, Mo. 1906
 Heyhoe, Albert George, 535 S. Hoover St., Los
 Angeles 5, Cal.
 Heyl, Walter C., R. 2, Crystal Lake, Ill.
 Heyworth, John R., *p.o.d.*, 5921 Magnolia
 Ave., Chicago 40, Ill. 1912
 Hiatt, James V., 668 Hoyt Ave., Muncie, Ind.
 Hiekoex, Edward S., 31 Franklin St., Chelsea,
 Mass.
 Hickman, William C. B., 244 E. Main St.,
 Plymouth, Pa.
 Hicks, Cyril M., 724 N. 16th St., Kansas
 City 2, Kan.
 Hieb, Louis, Ravenna, Neb.
 Hieb, Stephen Philip, Box 419, Freeborn,
 Minn.
 Higby, Clifford Starr, Wheatland, Wyo.
 Higginbotham, James K., 416 E. Spruce Ave.,
 Inglewood, Cal. 1900
 Higgins, Forrest Cleveland, Main St., Goshen,
 Mass. 1943
 Higgs, N. E., 604 Branch St., Durham, N. C.
 Higuchi, Hiro, *Ch. U.S. Army.* 1935
 Hiironen, Reino, *My.*, Lock Box 230, Brook-
 lyn, Conn. 1916
 Hildebrand, Edward, 209 Everett St., Brush,
 Colo.
 Hildebrandt, Leonard H., 1506 Girard Ave.,
 N., Minneapolis 11, Minn.
 Hildreth, Ellison Story, Brooklyn, Conn.
 Hile, Frederic Webb, Gaylord, Minn. 275
 Hilkerbaumer, Richard, 1910 N. 54th St.,
 Omaha, Neb. 1887
 Hill, Albert L., 158 Brace Rd., West Hart-
 ford 7, Conn. 1893
 Hill, Charles F., *p.o.d.*, Brocton, Ill. 1897
 [Hill, Edmond D., deceased.
 Hill, George Wilson Crockett, *p.em.*, Sunset
 Farm, West Hartford 7, Conn. 1895
 Hill, Harry Robert, 19 Pinkham St., Lynn,
 Mass. 1896
 Hill, Josephus D., 913 E. Davie St., Raleigh,
 N. C.
 Hill, Lester Alvah, *Ch. U.S. Navy.* 1937
 Hill, Randolph Hooker, T., Thetford, Vt. 1931
 Hill, William Ely, *bus.*, 105 S. Madison Ave.,
 La Grange, Ill. 1914
 Hill, William H., 1737 Jackson St., Dubuque,
 Iowa.
 Hill, William John, 234 Washington St., West
 Pittston, Pa.
 Hillary, Mark, 901 Old Georgetown Rd.,
 Bethesda, Md. 1920
 Hilliker, Clifford W., Watervliet, Mich. 1929
 Hinderks, Preston S., *My.*, R.D. 1, Stewarts-
 ville, Mo. 1938
 Hindley, John George, 233 Park Pl., Ashta-
 bula, Ohio. 8
 Hines, Herbert H., *bus.*, Springfield, Vt. 1920
 Hinkelman, Roswell F., 678 Savin Ave., West
 Haven 16, Conn.
 Hinkle, Thomas C., Little River, Kan.
 Hinton, George Warren, 3321 102nd St.,
 Corona, N. Y.
 Hirling, Jacob L., *Pf.*, 1200 Simpson St.,
 Evanston, Ill. 1913
 Hirschoff, Ernest Herbert, Barre, Mass.
 Hirzel, Heinrich, *My.*, *Paraiso, via Cachoeira*,
R.G. do Sul, Brazil, S.A. 1912
 [Hitchock, Alvirus Nelson, deceased. 45
 Hitchock, Henry S., 22 Madison St., Chicopee
 Falls, Mass.
 [Hitchock, Samuel, deceased.
 Hivale, Bhaskar P., *Pf.*, *Wilson College*,
Bombay, India. 1920
 Hoag, William Dixon, Old Lyme, Conn. 28
 [Hoagland, Benjamin F., deceased. 45
 Hoagland, Lars Nilsen, Lopez, Wash.
 Hoare, William James, 429 Benton St., Anoka,
 Minn.
 Hoats, Elmer E., 1011 Eureka St., Lansing,
 Mich.
 Hobensack, Roslyn Paul, Mill River, Mass. 1932
 Hobson, Claude C., Olds, Iowa.
 Hobson, Franklin Drake, 405 E. Eighth St.,
 Topeka, Kan. 1896
 Hochstatter, Jonathan H., 2130 Westburn
 Rd., East Cleveland 12, Ohio.
 Hochwald, Earle C., *Ch. U.S. Army.* 1936

- Hodgdon, Thomas M., *p.em.*, 105 S. Main St., West Hartford 7, Conn. 1891
- Hodgen, Robert J., Manomet Parsonage, Beaver Dam Rd., Plymouth, Mass. (—)
- Hodges, Charles A., *Pf.*, Orangeburg, S. C. (—)
- Hodges, Charles Ross, 114 Prospect St., Norwich, Conn.
- Hodges, Clifton, 116 Hadley St., Mount Airy, N. C.
- Hodges, Deane Llewellyn, *Ch. U.S. Army.* 1940
- Hodgkins, Laforest Edmund, *Ch. U.S. Army.*
- Hodgson, William Robert, *p.o.d.*, 211 Warwick Rd., Kenilworth, Ill. 1923
- Hodous, Lewis, *Pf.*, 80 Sherman St., Hartford 5, Conn. 33, 1901
- Hoelzer, John, deceased. 45
- Hoersch, Albert H., Ogallala, Neb.
- Hoersch, Henry, Box 88, Warden, Wash.
- Hoersch, John, Glen Ullin, N. D.
- Hoffman, Christian H., Box 355, Arvin, Cal.
- Hoffman, Ralph J., Armour, S. D.
- Hoffman, Robert, 44 E. Murriel Ave., Fond du Lac, Wis. 1913
- Hoffman, Robert W., 159 State St., Portland 3, Me. 1942
- Hoffman, Thomas N., Lancaster, Wis.
- Hoffman, Max, *coll. p.*, *Pindorama, R.G. do Sul, Brazil, S.A.* (—)
- Hogan, Daniel, 809 Romana St., Corona, Cal.
- Hogan, Harding R., 215 W. Union St., East Troy, Wis.
- Hogan, William E., *i.d.w.*, 347 Madison Ave., New York 17, N. Y. 1941
- Hoggett, William S., R.D. 1, Westboro, Ohio 1918
- Hogue, S. Mark, 1989 Westwood Blvd., West Los Angeles 25, Cal.
- Hokkanen, William H., 10 Linwood St., Worcester, Mass.
- Holbrook, Chalmers, *p.o.d.*, Millbrook, N. Y. 1913
- Holbrook, Clyde Amos, 92 Barnett St., New Haven 15, Conn.
- Hold, Clayton, Howes, S. D. 1926
- Holden, Edwin Roy, Middlebury, Vt.
- Holken, John L., Hyde Park, Vt.
- Hokier, Joseph Augustine Theodore, 184 Taylor St., Orange, N. J. 1921
- Holman, Paul D., *bus.*, 911 E. Cypress Ave., Burbank, Cal. 1918
- Holgate, A. Rawson, Box 5, Middlefield, Mass.
- Holland, Mrs. Florence Scarber, Mount Vernon, Ill. 1917
- Holland, Hugh P., Jr., Danby, Vt.
- Holland, John Jasper, R.D. 2, Box 12, Holland, Va. 1926
- Hollenshead, David S., Needmore, Pa.
- Hollister, Frederic M., 185 E. 159th St., New York 35, N. Y. 1890
- Holloway, George, 1021 35th St., Newport News, Va. (—)
- Holloway, John Wesley, Box 61, Ridgeway, N. C. 1900
- Holloway, Vernon Howard, *Sec.*, 289 Fourth Ave., New York 10, N. Y. 21, 1942
- Holloway, William M., Ridgeway, N. C. 1925
- Hollowell, Otto C., 419 W. Main St., Portland, Ind.
- Holman, Andrew J., Box 242, East Tallassee, Ala. 1900
- Holman, Glenn Paul, *Ch. U.S. Army.* 1938
- Holman, Rex O., *s.w.*, Midland, Mich. 1919
- Holmes, Clement Elton, deceased. 46
- Holmes, G. D., Graham, N. C. 1939
- Holmes, John Andrew, 1518 Hinman Ave., Evanston, Ill. 1901
- Holmes, Mons C., *bus.*, 77 Woodford St., Portland 5, Me. 1917
- Holmes, Norman A., 2307 Bienville Ave., New Orleans 19, La.
- Holmes, Ralph A., 308 E. Second St., N., Newton, Iowa.
- Holopainen, Victor, 1205 Cloquet Ave., Cloquet, Minn.
- Holp, Lincoln Archer, R.D. 3, Belvidere, Ill. 1891
- Hoit, Horace L., Camden, Me. 1904
- Holton, Charles Leonard, *p.em.*, 27 Amity Ct., Springfield, Mass.
- Holton, H. Stanley, 7 Chestnut St., Newburyport, Mass. 1929
- Holton, Morace F., *Sec.*, 14 Beacon St., Boston 8, Mass. 9, 23, 37, 1905
- Holway, Theodore T., *Lakes Rd., R.M.D. 1, Duncan, Vancouver Island, British Columbia, Canada.* 1896
- Homme, Tobias A. S., 16605 Sedalia Ave., Cleveland 11, Ohio.
- Hood, Everett D., Godfrey, Ill.
- Hook, A. W., 148 W. Lyman Ave., Winter Park, Fla. 1888
- Hook, Archie Hine, 414 S. Plum St., Troy, Ohio. 7, 11
- Hooker, James H., R.D. 2, Box 46, Graham, N. C.
- Hoover, Henry C., 6508 34th St., Berwyn, Ill.
- Hopkins, C. Howard, *Pf.*, 331 Hammond St., Bangor, Me. 31, 1936
- Hopkins, William H., 640 Berkeley Ave., Claremont, Cal. 1894
- Hopp, John H., *p.em.*, 617 N.E. Fremont St., Portland 12, Ore. 1903
- Hopper, Stanley B., Box 332, La Harpe, Ill.
- Hopwood, John L., 1989 Westwood Blvd., Los Angeles 25, Cal.
- Horn, Howard Paul, *Ch. U.S. Army.* 1934
- Hornbuckle, Kenneth G., Dupon, Ill.
- Horning, Lawrence, 214 Armstrong St., Leslie, Mich.
- Horning, John Henry, 145 N. Clifton Ave., Wichita 8, Kan.
- Horst, George C., *bus.*, c/o J. I. Case, Racine, Wis. 1925
- Horton, Arthur Gotzian, *bus.*, 2419 39th Ave., San Francisco, Cal. 1933
- Horton, Douglas, *Sec.*, 287 Fourth Ave., New York 10, N. Y. 7, 8, 9, 10, 12, 14, 21, 23, 1915
- Horton, Matthew H., Conewango Valley, N. Y. 1925
- Horton, Roger Plant, Boscawen, N. H. 275
- Horton, Walter Marshall, *Pf.*, 248 Oak St., Oberlin, Ohio. 8, 9, 34, 1919
- Hosford, Lisle Raymond, *Pf.*, 918 Fourth St., Las Vegas, N. M. 1928
- Hosking, William Thomas, Spring Valley, Ill.
- Hoskins, Fred, 877 Park Ave., Bridgeport 4, Conn. 8
- Hoskinson, Charles C., 3448 W. Adams St., Chicago 12, Ill.
- Hostetler, Elmer J., Kent, Conn.
- Hotchkiss, Albert B., *bus.*, St. Johnsville, N. Y. 1912
- Houck, John W., 1749 Grand Concourse, New York 53, N. Y.
- Houghton, Albert Victor, *bus.*, 4530 Taft St., Richmond, Cal. 1920
- Houghton, Ola R., Wallingford, Vt.
- Houghton, Roy M., 21 Highland St., New Haven 11, Conn.
- Houlding, Ernest W., *bus.*, 1802 Fairview St., Berkeley, Cal. 1928
- Houn, Julius, Box 223, Bowdle, S. D.
- House, Robert Lee, 3206 Grove Ave., Richmond 21, Va. 11
- Houseman, Alva Benton, *bus.*, R.D. 2, Piqua, Ohio. 1921
- Houser, Charles MacMillan, 946 Giddings Ave., S.E., Grand Rapids, Mich. 7
- Houston, Ira J., *p.em.*, 2449 May St., Omaha, Neb. 1905
- Houtain, George Julian, 711 Boylston St., Boston, Mass.
- Hovland, Clarence Warren, *Ch. U.S. Navy.* 1943
- Howard, Brittain J., *bus.*, 230 McCauley St., Chapel Hill, N. C. 1919
- Howard, Charles E., Veedersburg, Ind. 1914
- Howard, Donald, *bus.*, Charlotte, Vt. 1934
- Howard, E. Lee, 4711 Swiss Ave., Dallas 4, Tex. 1890
- Howard, Edwin R., *Ch. U.S. Navy.* 1930
- Howard, J. R., Oriental, N. C.
- Howe, William Thompson, 139 Sycamore St., Winter Hill, Mass.

- Howell, Joseph Azor, *s.w.*, c/o American Friends Service Com., 20 S. 12th St., Philadelphia 7, Pa.
- Howell, Lester B., R.D. 4, Box 278, Muncie, Ind.
- Howell, Raymond Edward, *bus.*, 2500 W. First St., North Platte, Neb. 1932
- †Howie, John Lloyd, 2350 N. Sayre Ave., Chicago, Ill. 1899
- Howland, Robert I., Franklin, N. Y.
- Howlett, Walter Main, *i.d.w.*, 19 W. 44th St., New York 18, N. Y. 1914
- Howsare, Mrs. Athella M., Plattsburg, Ohio. 11
- Howsare, McDaniel, Plattsburg, Ohio. 11
- Howson, John Howard, *Pf.*, Vassar College, Poughkeepsie, N. Y. 1932
- Hoy, Jeffrey Douglas, 1776 Wellesley Ave., Saint Paul 5, Minn.
- Hoyle, Wayne E., *Ch. U.S. Army.* 1934
- Hoyt, Benjamin B., *bus.*, 826 Ash St., Osage, Iowa. 1927
- Hoyt, Frederic V., R. 1, Spokane, Wash. 1883
- Hoyt, John Lewis, Rock Creek, Ohio.
- *Hubbard, Horace L. 1879
- Hubbard, Hugh W., *A.B.C.F.M.* 1913
- [Hubbell, Fred Manning, deceased. 46
- [Huddy, George Mano, deceased. 46
- Hudson, Charles Herbert, 904 G St., Eureka, Cal.
- Hudson, James Douglas, *p.em.*, 2322 N. 51st St., Seattle 3, Wash. 1908
- Hudson, Louis G., Berlin, Mass.
- Hueston, Robert, 2138 Hiland Ave., Coraopolis, Pa. 1913
- Huetter, Frank W., 65 River St., Madison, Ohio.
- Huff, Marvin E., *bus.*, Norton, Kan. 1927
- Huff, Orland C., Oakland, Iowa.
- Huffer, Ralph S., 80 Silver St., Dover, N. H.
- Hufstader, Robert Cary, Nashua, Iowa.
- Hughes, C. Fosberg, 1332 Strong St., Lawrence, Kan.
- *Hughes, Charles, R.D. 2, Portsmouth, Ohio.
- Hughes, Claire A., Blairburg, Iowa.
- Hughes, Edward Daniel, 68 S. Sherman St., Wilkes-Barre, Pa.
- *Hughes, Enoch, 80 Pleasant St., Palmer, Mass.
- Hughes, George Edward, *bus.*, 156 St. Johns Pl., Brooklyn 17, N. Y. 1909
- Hughes, Henry, Granville, N. Y.
- Hughes, Henry R., 225 Chapel Pl., Youngstown 34, Ohio.
- Hughes, Horace W., 60 Hillside Ave., Cresskill, N. J.
- Hughes, Hugh P., 67 Seaver St., Stoughton, Mass.
- Hughes, James Henry, R. 2, Pisgah, Ala.
- Hughes, John A., R. 3, Marshalltown, Iowa. 1899
- Hughes, Miss Mary E., R.D., Hamilton, Va. 1894
- Hughes, Robert W., *Golenfryd, England Rd., Carnarvon, Wales.* 1912
- Hughey, Thomas J., *bus.*, East Tallassee, Ala. 1906
- Hulbert, Homer B., 44 Fairfield St., Springfield 8, Mass. 1910
- Hulbert, Richard R., 218 Third Ave., N.W., Faribault, Minn.
- †Huleen, John J., *Ryd, Sweden.* 1898
- [Hull, Irvine Torrece, deceased. 46
- Hull, William Morgan, 305 S. Minnesota St., New Ulm, Minn.
- Humber, Wilbur James, *Pf.*, Lawrence Coll., Appleton, Wis. 1937
- Hume, Robert Ernest, *Pf.*, 606 W. 122nd St., New York 27, N. Y. 1905
- [Hume, Theodore Carswell, deceased. 46
- Humfreys, John, *p.em.*, 211 N. Washington St., Angola, Ind. 1890
- Humphrey, Edward H., *bus.*, Lake Odessa, Mich. 1916
- Humphrey, Seldon B., *i.d.w.*, 1972 Yale Station, New Haven 11, Conn. 11, 1918
- Humphrey, Verno C., Corning, Iowa. (—)
- Humphreys, Arthur, Stanley, N. Y. 1896
- Humphries, Tucker G., 6 S. Bennett St., Southern Pines, N. C.
- Humphris, Wallace P. A., *p.o.d.*, Box 38, Wilcox, Neb. 1908
- Hung, Ching Chong, *p.o.d.*, 1011 L St., N.W., Washington 1, D. C. 1938
- Hunt, Everett Rowland, 5011 Keystone Pl., Seattle 3, Wash.
- Hunt, Frederick Cecil, 43 Gordon St., Springfield 8, Mass. 1921
- Hunt, George D., R. 1, Roanoke, Ala.
- Hunt, George Staley, Stearns, Ky.
- Hunt, Joseph Cannon, 179 St. Botolph St., Boston, Mass.
- Hunt, Leland O., *Ch. U.S. Army.* 1939
- Hunt, Theodore Conrad, 7249 Jordan Ave., Canoga Park, Cal. 1880
- Hunter, Allan A., 4609 Prospect Ave., Los Angeles 27, Cal.
- Hunter, George W., 50 Lascelles Blvd., Toronto, Ontario, Canada. 1905
- Hunter, James A., *A.B.C.F.M.* 1919
- Hunter, James Scott, *Ch. U.S. Navy.* 1941
- Hunter, Paul R., 5124 N. 26th Rd., Arlington, Va.
- Hunter, William J., R.D. 2, Coldwater, Mich.
- Hunting, Harold B., R. 1, Torrington, Conn.
- Huntington, George H., Warm Springs, Ga. 1907
- Huntington, Seth Rowan, 111 E. Fifth St., The Dalles, Ore.
- Hurlburt, Donald P., 580 Hammond St., Bangor, Me.
- Hurlburt, Roderic W., Hardwick, Vt.
- Hurst, Alfred Wesley, 3400 Lowell St., N.W., Washington 8, D. C.
- Hurst, Clifton N., 318 N. Catherine Ave., La Grange, Ill. 1906
- Husband, Charles H., Masonic Home, Wichita 12, Kan. 1903
- Hussian, Arshag B., Parlier, Cal.
- Huston, John Herald, *Ch. U.S. Army.*
- Hutcherson, Joseph Rogers, Aurora, Ohio.
- Hutchins, James Henry, 2111 E. Mountain Ave., Pasadena 7, Cal.
- Hutchins, Melvin S., Cranberry Isles, Me.
- Hutchinson, Carl, *bus.*, 570 Evening St., Worthington, Ohio. 1923
- Hutchinson, George R., Londonderry, Ohio. 1916
- Hutchinson, James J., Fairlee, Vt.
- Hutchinson, Mrs. Pauline Chalker, R.D. 1, West Willington, Conn. 1930
- Hutchinson, Robert A., 1317 E. Boston St., Seattle 2, Wash.
- Hutslar, C. Fred, Jr., 4607 S. Normandie St., Los Angeles 37, Cal.
- Huyler, Peter Edwin, P.O. Box 150, Honolulu 10, T. H. 1901
- Hyatt, Albert R., Leigh, Neb.
- Hyatt, James Philip, *Pf.*, 3614 Saratoga Dr., Nashville, Tenn. 1929
- [Hyde, Alban Bernard, deceased. 46
- Hyde, F. Ervin, 702 Woodcrest Dr., Royal Oak, Mich.
- Hyde, John Hutchinson, 17 Crescent St., Biddeford, Me.
- Hyde, Stanley Berry, *i.d.w.*, 189 S. Winooski Ave., Burlington, Vt. 1930
- Hylton, George W., Box 27, Harwich Port, Mass.
- Hyslop, Frederick William, Seventh & Main Sts., La Crosse, Wis.
- Hyslop, Ralph Douglas, *Sec.*, 14 Beacon St., Boston 8, Mass. 8, 9, 10, 19, 21, 1938
- Iaea, Isaac D., Pukoo, Molokai, T. H. 1903
- Ibera, Simeon, Hawi, T. H.
- Ide, Herbert Chandler, *p.em.*, 935 Indian Hill Blvd., Claremont, Cal. 1907
- Inaina, Moses K., Wailuku, T. H.
- Inglis, Harold B., *F.M.C.A. Sec.*, 347 Madison Ave., New York 17, N. Y. 1934
- Inghram, Mark Gordon, 106 Foote St., Union City, Mich.
- Ingle, George A., 1001 S. Jefferson St., Emmetsburg, Iowa.
- Inglis, Ervine P., 40 Jefferson Rd., Webster Groves, Mo.

- Inglis, Robert W., 3805 Piedmont Ave., Oakland 11, Cal.
- Inman, S. C., *bus.*, R. 6, Waterloo, Iowa, 1936
- Innis, Clarence Harvey, c/o Pullman Co., Cincinnati, Ohio, 1920
- Iron Moccasin, Truby, Laplant, S. D., 1923
- Ironroad, Ignatius, Cannon Ball, N. D., 1935
- Irons, John, R.D. 2, Middlebury, Vt., 1898
- Irons, Ronald Scott, *Ch. U.S. Army.*, 1933
- Irwin, Allen L., *Ch. U.S. Navy.*, 1931
- Irwin, Edwin F., 290 N. University Ave., Provo, Utah.
- Irwin, Frank McKenna, North Fairfield, Ohio, 1914
- Isaac, Gwylim, R.D. 1, West Terre Haute, Ind.
- Isaacs, L. Myrven, Gaylord, Mich.
- Isely, Merrill N., *A.B.C.F.M.*, 1920
- Ishimura, Henry T., Waialua, T. H.
- Ishino, Mikio, *p.o.d.*, Bear River City, Utah, 1930
- Ives, Charles Libby, Bridgewater, Conn.
- Ives, Mrs. Hilda Libby, *Pf.*, 210 Institution Ave., Newton Center, Mass., 30, 1926
- Iverson, Peter, Minooka, Ill.
- Jack, David, Winthrop, Me., 1904
- Jackson, Carmalt B., 1931
- Jackson, Dwight Orville, *Ch. U.S. Army.*, 1940
- Jackson, Frank D., Milton, Wis., 1895
- Jackson, Herbert Norman, 2637 First St., Wyandotte, Mich.
- Jackson, Hurchail L., *U.S. Army.*, 275, 1944
- Jackson, John Lewis, 724 Griffin Pl., Atlanta, Ga.
- Jackson, Paul P., Box 453, Manson, Iowa.
- Jackson, Richard Lewis, Waverly, Va.
- Jackson, Walter N., *i.d.w.*, 8641 Grand Mont Ave., Detroit 10, Mich., 1924
- Jackson, William Parkyn, 129 Linden Ave., Asheville, N. C.
- Jacobs, Alvin O., Newton, Ill.
- Jacobs, Charles F., 803 Moir St., Waterloo, Iowa.
- Jacobs, Frederick H., Goshen, Conn.
- Jacobs, H. Lee, 205 N. 15th St., Fort Dodge, Iowa.
- Jacobs, Peter, 205 E. Washington St., Shendoah, Iowa, 1909
- Jacobs, William A., 361 17th St., S.E., Cedar Rapids, Iowa.
- Jacobson, Thure A., 999 South St., Roslindale 31, Mass.
- Jaeger, Julius Peter, *Pf.*, 2402 N. Lawrence St., Tacoma 7, Wash., 1920
- James, Bartlett Burleigh, *bus.*, 3617 Idaho Ave., N.W., Washington 16, D. C., 1893
- James, Robert Leroy, Jr., *i.d.w.*, 162 S. Seventh St., San Jose 14, Cal., 1937
- Janes, A. Norman, 64 Washington St., Keene, N. H.
- Janes, Harold T., 294 Rosewood Ave., S.E., Grand Rapids 6, Mich.
- Jansen, Jacob E., 4636 Minnehaha Ave., Minneapolis 6, Minn., 1907
- Jansen, Peter J., *Sec.*, 1052 W. Sixth St., Los Angeles 14, Cal., 24, 1932
- Jaquith, Charles Arthur, Union Village, Vt. 1899
- Jasper, F. M., *bus.*, R.D. 2, La Grande, Ore. 1909
- Jay, Henry Russell, 26 N. Washington St., Carpentersville, Ill.
- Jay, William Mason, Warren, Ind.
- Jefferson, Oswald William, 2215 Broadway, Great Bend, Kan.
- Jeffries, W. H., 102 Smithfield St., Raleigh, N. C.
- Jenkins, Alan, 1149 N. Broad St., Galesburg, Ill.
- Jenkins, Elias Ambrose, deceased, 46
- Jenkins, George D., Watertown, S. D.
- Jenkins, James Alexander, 1106 S. Clinton Ave., Oak Park, Ill., 1893
- Jenkins, John C., 2846 N. Sherman Dr., Indianapolis 1, Ind., 1923
- Jenkins, Joseph H., *Ch. U.S. Army.*, 1928
- *Jenkins, Mrs. Nora I., R. 1, Amelia, Ohio, 1937
- Jenkinson, Egbert W. A., 13 Central St., Methuen, Mass.
- Jennings, William Lewis, deceased, 46
- Jensen, Frank T., 106 Colfax St., N.E., Grand Rapids, Mich.
- Jerge, Walter B., *Ch. U.S. Army.*
- Jernazian, Ephraim K., 27 Salcombe St., Dorchester 25, Mass.
- Jervis, Arthur E., Whitehall, Mich.
- Jessop, Henry A., Box 222, W. Pioneer Ave., Redlands, Cal., 1921
- Jevne, C. Arthur, R.D., Mundelein, Ill.
- Job, Philip Adams, 18 Cushman Ave., East Providence 14, R. I.
- Jockinsen, John P., 240 Fourth St., N., Saint Petersburg 4, Fla.
- Johansen, August E., *bus.*, 78 Bowen Ave., Battle Creek, Mich., 1932
- Johanson, E. Jerome, *Pf.*, 360 N. Quaker Lane, West Hartford 7, Conn., 33, 1925
- Johanson, Mrs. Laura Lane, 360 N. Quaker Lane, West Hartford 7, Conn., 1925
- Johns, John R., 3113 Fremont Ave., N., Minneapolis 11, Minn.
- Johns, Paul, 110-43 166th St., Jamaica, N. Y.
- Johns, Ralph L., 1492 Morada Pl., Altadena, Cal., 1918
- Johnsen, Olaf M., 298 Second St., Britt, Iowa.
- Johnson, Arthur H., *p.o.d.*, 5610 Glenwood Ave., Chicago 40, Ill., 1932
- Johnson, Arve K., Dupu, Ill., 1906
- Johnson, Charles Gustav, *p.em.*, 637 E. Middle Turnpike, Manchester Green, Conn., 1899
- Johnson, Edward E., 548 Georgetown St., Lexington, Ky., 1922
- Johnson, Edwin C., Alexandria, Minn.
- Johnson, Elmer Henry, Rock Rapids, Iowa.
- Johnson, Frank Thorley, 32707 Lake Rd., Avon Lake, Ohio.
- Johnson, George H., Pomfret Center, Conn.
- Johnson, Gustaf Emil, 45 Seaver St., North Easton, Mass.
- Johnson, Harmon O., *bus.*, 1405 Cedar Bend Dr., Ann Arbor, Mich., 1913
- Johnson, Harold E., *Am. Red Cross*, Air Base, Albuquerque, N. M., 1930
- Johnson, Harry W., deceased.
- Johnson, Harry W., *Sz.*, 303 Idaho Bldg., Boise, Ida., 18, 24, 25, 1915
- Johnson, Harvey E., *Ch. U.S. Army.*, 1919
- Johnson, Henry B., 28 Dennison St., Oxford, Mich., 1928
- Johnson, Herman C., *Ch. U.S. Army.*
- Johnson, Isaac Walter, 149 S. Saratoga St., Suffolk, Va.
- Johnson, J. Lee, Fuquay Springs, N. C.
- Johnson, John S., Rex, N. C., 1926
- Johnson, Joseph Q., Moncure, N. C., 1912
- Johnson, Lester R., Rt. 1, Box 61, Hughson, Cal., 1942
- Johnson, Marcus William, *Ch. U.S. Army.*
- Johnson, Obed Simon, *Pf.*, 105 Vernon Ct., Crawfordsville, Ind., 1909
- Johnson, Oscar F., deceased.
- Johnson, P. Adelstein, *St. em.*, 1323 Fifth Ave., Grinnell, Iowa., 24, 1898
- Johnson, Ray M., *bus.*, 1047 Plymouth Bldg., Minneapolis, Minn., 1926
- Johnson, Robert Y., 265 Western Prom., Portland 4, Me.
- Johnson, Roland Victor Emmanuel, *Ch. U.S. Army.*, 1940
- Johnson, S. Lawrence, 7711 Indiana Ave., Chicago 19, Ill.
- Johnson, Samuel, 79th & Lyndale Ave., S., Minneapolis 9, Minn.
- Johnson, Samuel M., R.D. 1, Swannanoa, N. C., 1902
- Johnson, Sidney O. B., 220 Emslie St., Buffalo, N. Y.
- Johnson, Sumner W., *Ch. U.S. Army.*
- Johnson, William, 125 Passaic Ave., Nutley, N. J., 1940
- Johnson, William B., *Ch.*, 24 Lexington St., New Britain, Conn., 1902
- Johnson, William H., Detroit Lakes, Minn.
- Johnston, Louis H., 2013 Carnellon St., Winter Park, Fla., 1905

- Johnston, Wilmer P., *p.o.d.*, Greenbelt, Md. 1908
 Johnstone, Mrs. Margaret S. Blair, Wadhams, N. Y.
 Jokisari, Olli Heikki, 88 Acacia St., Reedley, Cal.
 Jonas, Otto Karl, *Ch. U.S. Army.*
 Jones, Alan Thomas, South Willington, Conn.
 Jones, Alexander, Box 459, Morehead City, N. C.
 Jones, Augustine, 122 Martin Ave., Palo Alto, Cal.
 Jones, Burton Howard, Box 243, Forest Grove, Ore. 1897
 Jones, Charles Stanley, 16 S. Winooski Ave., Burlington, Vt.
 [Jones, Charles W., deceased.
 Jones, Chester Earl, Wrentham, Mass. 1943
 Jones, David John, 113 E. Sixth St., Metropolis, Ill.
 Jones, Edward A., 8 Centennial Ave., Gloucester, Mass.
 Jones, Eli, Herrick, S. D.
 Jones, Elwood W., Homewood Apts., Charles & 31st St., Baltimore 18, Md. 1928
 Jones, Mrs. Florence Eleanor, Victoria Home, Ossining, N. Y. 1922
 Jones, Harold G., 8 Institute Rd., Worcester 2, Mass.
 Jones, Harry H., *p.o.d.*, Box 782, Stuart, Fla. 1904
 Jones, Henry Rees, deceased.
 *Jones, Hiram Pierce, *Ev.*, Muses Mills, Ky. 1936
 Jones, Howard Murray, 320 Lathrop St., Madison 5, Wis. 1898
 Jones, Hugh, 19 Johnson Park, Friendsville, Pa. 1898
 †Jones, J. Herbert, *London, England.* 1915
 Jones, James Vincent, 346½ N. Greenleaf St., Whittier, Cal. 1903
 Jones, Jiles B., 802 Park St., High Point, N. C.
 Jones, John Bowen, R.D. 1, Diamond, Ohio.
 Jones, John H., Osborne, Kan.
 [Jones, John Lewis, deceased. 46
 Jones, John Paul, 660 119th St., Whiting, Ind.
 Jones, John Phillip, *U.S. Army.* 1943
 Jones, Judson R., Lubec, Me.
 Jones, Keith M., 11 Marsh St., Wethersfield 9, Conn.
 Jones, Llewellyn F., Box 452, DePue, Ill.
 Jones, Miss Marian Hastings, 116 Hope St., Providence, R. I. 1911
 [Jones, Miles Hurst, deceased. 46
 [Jones, Morgan Pelagius, deceased. 46
 Jones, Orville Charles, *Pf.*, 64 Spring St., Oberlin, Ohio. 34, 1922
 Jones, Owen C., *Ch. U.S. Army.*
 Jones, Ray Carlton, 705 Ridge Ave., Evanston, Ill. 275
 Jones, Rowland S., New Rockford, N. D.
 Jones, Thomas J., 100 E. Reynolds St., New Castle, Pa.
 †Jones, Thomas Llewellyn, Chicago, Ill. 1917
 Jones, Warren G., 120 W. Wilson St., Madison 3, Wis. 1896
 [Jones, William Emerson, deceased.
 Jones, William H., *Dean*, Tillotson College, Austin, Tex. 38, 39, 1921
 Jones, William I., Box 84, Clifton, Ill.
 Jones, William Ioan, 1341 29th St., San Diego 2, Cal.
 Jordan, Elwyn Knowlton, Brookfield Center, Conn.
 Jordan, Israel, Hotel Everett, Portland 3, Me. 1893
 Jordan, Kroum S., 8 East St., Weymouth Heights, Mass.
 Jorgensen, Jens C., *bus.*, Almond, Wis. 1900
 Jorgensen, Theodore, *bus.*, Marne, Mich. 1906
 Josefson, Matthew, 4010 Hill Ave., New York 66, N. Y. 1899
 Judd, Henry Pratt, 2021 Kakela Dr., Honolulu, T. H.
 Juell, Hans C., 1002 Seventh St., S., Fargo, N. D.
 Juell, Lawrence Paul, Lusk, Wyo.
 Julin, Karl O., R.D., Box 97, Brooklyn, Conn.
- Julius, David J., 9 Webster St., Middleboro, Mass.
 Juniper, Kerrison, 74 N. Beach St., Ormond, Fla.
 Justice, J. Caleb, 74 Commercial St., Braintree 84, Mass.
- Kahale, Edward, Kawaihau Church, Honolulu 53, T. H.
 Kahiapo, Moses M., Paia, Maui, T. H.
 Kahokuoluna, Mrs. Alice L., Kalaupapa, T. H.
 Kaitschuck, Emil Bernard, Constantine, Mich.
 Kalaidjian, Mihran T., 152 E. 34th St., New York 16, N. Y. 1905
 Kallgren, Carl A., *Dean*, 15 E. Kendrick Ave., Hamilton, N. Y. 1918
 Kalmbach, Paul, 3517 N.E. Ninth Ave., Portland 12, Ore.
 [Kamau, William, deceased. 47
 Karn, Robert R., Melvin, Ill.
 Kartoziyan, Haroutoune A., 700 27th St., San Francisco 14, Cal.
 Kauaulalena, George M., Makena, Maui, T. H.
 Kauffman, Albert W., 317 S. Second Ave., Alpena, Mich.
 Kauffman, Jesse M., *bus.*, Woodward, Iowa. 11, 1905
 Kaufman, Birtice A., North Webster, Ind.
 Kaumeheiva, Lincoln B., Lahaina, Maui, T. H.
 Kautsky, Miss Emma A., 673 Kendall St., Burlington, Wis. 1916
 Keahi, Charles, Lihue, Kauai, T. H.
 Keala, Samuel A., Kamuela, T. H.
 Keast, George Stanley, *Ch. U.S. Army.* 1943
 Keck, Samuel W., *St.*, 317 S. Wisconsin Ave., S.W., Huron, S. D. 18, 25, 1916
 Keebler, Herbert W., Jr., 47 Morgan St., Oberlin, Ohio. 275
 Keedy, Mrs. Alice B., 635 Alden Rd., Claremont, Cal. 1928
 Keedy, Allen, 8106 Dante Ave., Chicago 19, Ill.
 Keefe, John Henry, *Ch. U.S. Army.* 1939
 Keefer, Charles Murray, East Granby, Conn.
 Keeler, Sherman L., Willow Hill, Ill.
 Keese, Williams S., R.D. 2, East Chattanooga, Tenn. 1890
 [Kegz, John Solomon, deceased. 47
 Kehler, Ronald E., *Pn.*, R.D., Ashland, Pa. 1936
 Keimel, Arthur, *Ch. U.S. Navy.* 1927
 Keirstead, Charles Wesley, 102 Pleasant St., Methuen, Mass.
 Keiser, Julian Jerome, 5500 Stevens Ave., Minneapolis 9, Minn.
 Keiser, Victor H., *Ch. U.S. Navy.* 1926
 Keith, Charles C., 58 Kenneth St., West Roxbury 32, Mass. 18
 Keith, William A., 2324 Crane Ave., Kalamazoo, Mich.
 Keithahn, Ralph R., *A.B.C.F.M.* 1922
 Keller, Claudius Argyle, 331 Lake Ave., Ash-tabula, Ohio.
 †Kelley, Lawrence, R.D. 2, Caribou, Me. (—)
 Kelley, Matthew. See Kelly.
 Kelley, Ray R., 10 Liberty St., Rochester N. H.
 Kellogg, Edwin D., 121 Second Ave., S.E., Forest Grove, Ore.
 Kellogg, Mrs. Grace Edwards, R.D. 1, New Hartford, Conn. 1911
 Kelly, Edward Parker, 91 Central St., Auburndale 66, Mass. 1903
 Kelly, Herbert G., Britt, Iowa. 275
 [Kelly, Matthew, deceased. 47
 Kelly, Robert Lincoln, *Dir. em.*, 439 W. Eighth St., Claremont, Cal. 1891
 Kelton, Herbert Lincoln, 1300 Wilfred Dr., Orlando, Fla. 1898
 Kemmerer, James W., *Sec.*, Adams Center, N. Y. 1924
 Kemp, A. Eugene, Union City, Ind. 11
 Kemp, John L., North Aurora, Ill.
 Kemper, Robert C., 601 Main St., St. Joseph, Mich.

- Kempster, John Dale, Interlachen, Fla. 1900
 [Kendall, Arthur Burton, deceased. 47
 Kenison, Gordon S., 109 Pleasant St., Orange, Mass.
 Kennan, Arthur Willard, *Ch. U.S. Army.*
 Kennan, Robert M., Wailuku, T. H.
 Kennedy, Daniel R., Jr., Suffield, Conn. 1905
 Kennedy, Lester J., Plainfield, Ill.
 Kennedy, Melville T., 501 Indiana Ave., Urbana, Ill.
 Kennedy, Walter S., *bus.*, 1218 Jefferson St., Rochester, Ind. 1925
 Kensteth, Arnold M., Box 112, Ballard Vale, Mass. 275
 Kenyon, Arnold O., 322 N. Main St., Pratt, Kan. 1923
 Kenyon, Frederick T., 330 E. South St., Orlando, Fla. 1895
 Kepner, Charles David, Jr., Box 408, Hudson, Ohio. 29
 Kepler, Gottlob, Box 182, Hosmer, S. D.
 Kern, Norval C., R.D. 2, Box 342C, Portsmouth, Va.
 Kerr, Archibald, Hancock, N. H.
 Kerr, Mrs. Iris, 102 Pleasant St., East Bridgewater, Mass.
 Kerr, Owen W., *Ch. U.S. Army.*
 Kershner, Paul S., 1813 Page Ave., East Cleveland 12, Ohio. 7, 9
 Kershner, Watson G., Milroy, Pa.
 Kessler, Jacob, *bus.*, R.D. 2, Walla Walla, Wash. 1921
 Kessler, W. Reed, Stuart, Iowa.
 Kester, Howard Anderson, T., Black Mountain, N. C. 1936
 Kettell, Albert Bernhard, *Ch. U.S. Army.* 1923
 Kettelle, John Dunster, *Ch. U.S. Navy.*
 Ketterling, Eugene Emil, Kulm, N. D.
 [Kettle, Joseph Benjamin, deceased. 47
 Key, Carl R., 15050 Southfield Rd., Detroit 23, Mich.
 [Keyes, George Washington Murray, deceased. 47
 Khaeladourian, H. K., *bus.*, 3415 Geary Blvd., San Francisco 18, Cal. 1910
 Kibbey, William P., 715 E. Fordice St., Lebanon, Ind. 1904
 Kidd, Thomas W., 108 Bogle St., Fall River, Mass.
 Kilbourn, Albert S., Dennark, Iowa. 1896
 Kilbourn, Henry Jennings, Box 993, Winter Park, Fla. 1936
 Kilde, Clarence M., *Ch. U.S. Army.* 1936
 [Kilgore, William C. G., deceased. 47
 Kimball, Harry Woods, *p.em.*, 20 Washburn Ave., Needham 92, Mass.
 Kimball, Ralph Herbert, *Ch. U.S. Army.* 1941
 Kimball, Robert Morris, 260 Columbia Ave., Cliffside Park, N. J.
 Kimberley, Frederick A., *p.em.*, Antwerp, N. Y.
 Kimmel, Herbert Charles, 60 S. Jackson St., Janesville, Wis.
 Kindred, James C., R.D. Noble, Ill.
 King, A. Clair, 978 W. Wooster Rd., Barberton, Ohio.
 King, Charles G., 16 Elm Ave., West Springfield, Mass.
 King, Elisha Alonzo, *p.em.*, Box 1082, Little River Station, Miami 38, Fla. 1900
 King, Gordon L., *Ch. U.S. Army.* 1931
 King, Harold G., Farmington, Conn.
 King, Hines E., 709 Manley St., Raleigh, N. C. 1901
 King, James, 337 Beacon St., Lowell, Mass.
 King, James Duke, Rupert, Vt.
 King, Joseph F., Jr., 271 Forest St., Oberlin, Ohio. 16
 King, Norman Gilbert, 8 Lindsey St., Dorchester 24, Mass.
 King, Philip, 99 Church St., Plantsville, Conn.
 King, Philip Coates, *bus.*, 521 Fifth Ave., New York, N. Y. 1915
 King, Stanley Hall, *Ch. U.S. Navy.* 275, 1944
 King, Willet D., *c/o Y.M.C.A.*, Lincoln, Neb. 1897
 King, William Herbert, *Y.M.C.A. Sec.*, 347 Madison Ave., New York 17, N. Y. 1930
 King, William Judson, *Pn.*, Trinity School, Athens, Ala. 39, 1924
 King, Winston L., *Ch. U.S. Army.* 1935
 Kingdon, Robert W., 360 First Ave., S., Wisconsin Rapids, Wis.
 Kingsbury, John Howard, *Pn.*, Merricourt School, Berlin, Conn. 1917
 Kingsley, Harold M., Pilgrim House, 120 N. San Pedro St., Los Angeles 12, Cal. 8, 1911
 Kinney, George Edward, Mill St., Ellsworth Falls, Me. 1899
 Kinney, Raymond E., 2191 Kearney St., San Diego 2, Cal.
 Kinsey, Marvel T., R. 2, Box 159, Richlands, N. C.
 Kinsley, Floyd G., Hampton, N. H. 28
 Kirby, Paul L., *govt.*, 5550 Edgenour Lane, Bethesda, Md. 1911
 Kirk, Frank L., 839 W. Monroe St., Chicago, Ill. 1903
 Kirk, George Ogden, 160 High St., Passaic, N. J.
 Kirkpatrick, Weyman Edward, Penacook, N. H. 1906
 Kirschbaum, William G., *Ch. U.S. Army.*
 Kirschenmann, Rudolph, Box 562, Ritzville, Wash.
 Kissler, Benjamin H., 114 F St., Fresno 1, Cal.
 Kissler, George F., Burt, N. D.
 Klein, Emil G., 312 S. Seventh St., Walla Walla, Wash.
 Kline, Alfred Streater, *Ch. U.S. Army.* 1936
 Kline, William B., 1526 Boyd St., Ashland, Neb.
 Klingler, N. Walter, LaFayette, Ohio.
 Kloozie, Newton Wesley, 410 Eighth St. S., Moorhead, Minn.
 Klopp, Ward K., 302 Mercer St., Durand, Mich.
 Klose, William Henry, *Pf.*, 1002 Penn Blvd., Oskaloosa, Iowa. 1891
 Klotzbach, Peter, Jr., Corfu, N. Y.
 Knapp, Forrest Lamar, *i.d.v.*, 156 Fifth Ave., New York 10, N. Y. 1924
 Knapp, Forrest Parker, Weaverville, Cal.
 Knapp, Shepherd, 35 Chestnut St., Worcester 2, Mass. 1897
 Knapp, William T., 25 Berkeley St., Nashua, N. H.
 Knaus, Reinhardt, Box 125, Eureka, S. D.
 Knerr, Richard, Box 1556, Hebron, N. D.
 Knierim, Joseph, Bentonville, Ark. 8, 1928
 Knight, B. Edward, 2923 Fifth Ave., Columbus, Ga.
 Knight, Charles L., 526 N. Euclid Ave., Ontario, Cal.
 Knight, Edward Hooker, *Dean em.*, 71 Tremont St., Hartford 5, Conn. 33, 1883
 Knight, Herbert H., *bus.*, 50 Woodstock Rd., Hamden, Conn. 1927
 Knight, Lloyd G., *bus.*, 1719 Second St., Nampa, Ida. 1913
 Knight, William Allen, 9 Vernon St., Framingham, Mass. 1886
 Knott, C. Stanley, 111 Walnut St., Abington, Mass.
 Knott, John Olin, *bus.*, 3611 14th St., N.W., Washington 10, D. C. 1885
 Knoules, Herbert Dana, Corinna, Me. 1927
 Knudsen, Carl, 8 Vernon St., Plymouth, Mass. 9
 Knudson, Martin N., Elk Point, S. D.
 Kocerha, John, 801 Woods Run Ave., Pittsburgh 12, Pa.
 Koenig, Philip B., Box 134, Tukwila, Wash. 1906
 [Kondo, K. Chiford. 1919
 Kono, Tadami, Haiku, Maui, T. H. 1938
 Kooger, Matthias A., 3240 S. Normal Ave., Chicago 16, Ill.
 Kopf, Carl Heath, 6 Massachusetts Ave., Boston 15, Mass. 16, 31
 Koponen, George A., 11 Beacon Rd., Maynard, Mass.
 [Korthal, Jesse Chester, deceased. 47
 Koster, Edward H., 73 Sheboygan St., Fond du Lac, Wis.
 Koven, Ellis, Box 77, Naselle, Wash.

- Kraemer, Bernardt, *My., Linha Bohemia, R.G. do Sul, Brazil, S. A.* 1937
- [Krafft, Julius II., deceased.
- Kraft, Walter Ronald, 29 Park St., South-bridge, Mass.
- Kramer, Leonard J., 25 Outlook Rd., Swamp-scott, Mass.
- Kranz, Francis Emil, Richmond, Ill.
- Kranzler, Walter, Box 81, Gackle, N. D.
- Krom, Asbury E., *p.em.*, 60 Griswold Rd., Wethersfield, Conn. 1898
- Krousey, Herman T., Burtrum, Minn. 1904
- Kront, Ralph L., Lunenburg, Mass.
- Krumbein, Paul O., 334 N. Angus St., Fresno, Cal. 1905
- Krumbine, Miles H., Weymouth & Coventry Rd., Cleveland 20, Ohio.
- Kuhn, Christoph George, *Ch. U.S. Army.* 1929
- Kuhn, Clyde L., Stop 44, Lorain Rd., North Olmsted, Ohio. 1908
- Kuhmert, Harry C., 94 Ninth St., Clintonville, Wis.
- Kuhns, Frederick Irving, *p. at l.*, 6641 S. Ingle-side Ave., Chicago 37, Ill. 1930
- Kukahiko, John M., Honokohau, Maui, T. H.
- Kukko, Alexander, Hubbardston, Mass. 1914
- Kurtz, Sanford B., 2992 Pleasant St., River-side, Cal.
- Kuykendall, J. Delman, *p.o.d.*, Hawthorne, Fla. 1916
- Kuyper, John W., 24265 Lorain Rd., North Olmsted, Ohio. 1937
- †Kwock, Charles M.
- Kylstra, S. C., 5405 N. Willis Blvd., Portland 3, Ore. 1894
- La Bounty, George, Rockwell, Iowa.
- Lacey, Albert T., 2515 Bradfield Dr., Lincoln, Neb. 1900
- Lacheman, Ernest R., *Pf.*, Wellesley College, Wellesley, Mass. 1931
- La Croix, Francis A., 107 Allegheny St., Taren-tum, Pa.
- Lacy, Howard E., Box 38, Plentywood, Mont.
- Ladd, Percy Chandler, Spear St., Burlington, Vt. 18
- Laidman, Charles S., *Bimbrooke, Ontario, Can-ada.* 1905
- Lair, James Edward, *Ch. U.S.M.S.* 1934
- Lake, George E., 1280 N. College Ave., Clare-mont, Cal. 1899
- Lake, William M., 334 E. Harden St., Gra-ham, N. C.
- Lamb, Alonzo T., West Wareham, Mass. 1899
- Lamb, Harold D., *bus.*, 3400 64th St., Des Moines 10, Iowa. 1914
- Lamb, Henry, R.D. 1, Vergennes, Vt. 1905
- Lamb, James Burwell, 282 Robinson St., Binghamton, N. Y.
- Lambert, Augustus G., R.D. 1, Box 228, Choctaw, Okla.
- Lambert, Avery Eldorus, *Pf.*, 1413 E. College St., Iowa City, Iowa. 1896
- Lambly, Morley Osborn, La Porte, Tex. 1896
- [Lambly, Norman Elliott, deceased. 47
- Lambright, Andrew H., 2330 Sommers Ave., Madison 4, Wis.
- Lancaster, Archibald A., Box 324, Westbrook, Conn.
- Lancaster, James Locke, *Ch. U.S. Army.* 1939
- Landers, Warren Prince, 31 Claflin Rd., Brookline 46, Mass. 1891
- Landis, Reed F., *i.d.w.*, 266 S. 21st St., Phila-delphia, Pa. 1917
- Landolt, Frank J., *Ch. U.S. Army.* 1935
- Lane, Elbert Clarence, *Pf. em.*, 69 Tremont St., Hartford 5, Conn. 33, 1901
- Lane, G. Homer, 77 Church St., Torrington, Conn.
- Lang, Edward A., 1005 Fourth Ave., S., Fort Dodge, Iowa. 1904
- Lang, Stephen C., 22 Franklin St., Somerville, Mass. 39
- Langely, J. Henderson, N. C. (—)
- Langenes, John David, Custer, S. D.
- Lanham, Mrs. Helen Ferguson, *s.w.*, 350 S.W. 29th Rd., Miami, Fla. 1919
- Lankford, George Otis, Box 253, Elon College, N. C. 1907
- Lannholm, Charles V., *bus.*, Oakland, Iowa. 1914
- Lanphear, Walter E., Chaplin, Conn. 1894
- Lappeus, Joseph C., 7 Harris Ave., Albany, N. Y. 1898
- Larkin, Ralph Baxter, 527 Berkeley Ave., Claremont, Cal. 1894
- Larnee, Mrs. Ruth Sergeant, Osage Hotel, Arkansas City, Kan.
- [La Roc, Elmer, deceased. 47
- Larsen, Ernest G., *bus.*, Hemingford, Neb. 1922
- Larsen, Ludwig T., *Dean*, Tougaloo College, Tougaloo, Miss. 1925
- Larsen, Niels L., 12 Eastview St., Hartford, Conn.
- Larson, Anton R., Pelican Rapids, Minn.
- Larson, James Henry, *Ev.*, 145 E. 35th St., New York 16, N. Y. 1906
- Larson, Roger Marshall, 1200 Loughton Ave., Los Angeles 37, Cal. 1941
- Lash, Abraham H., 1414 Washington Hts., Ann Arbor, Mich. 1897
- Lash, James Hamilton, 7065 Hollywood Blvd., Los Angeles 28, Cal.
- Lassiter, Lucius L., Lakeview Hospital, Suf-folk, Va. 1900
- Lathrop, William G., *p.em.*, 36 Monterey Ave., Mount Carmel, Conn. 1892
- Latsch, Vardon S., *Kitchener, Ontario, Can-ada.* 1930
- Latta, Maurice C., *Pf.*, Doane College, Crete, Neb. 1930
- Laubach, Frank C., (*A.B.C.F.M.*) Box 84, Benton, Pa. 1914
- Laubenstein, Paul F., *coll. p.*, 57 Oneco Ave., New London, Conn. 1920
- Lauffer, Paul Edward, 517 Ninth Ave., N., Fargo, N. D.
- Lauxmann, Otto W., 610 W. Montgomery St., Creston, Iowa. 1897
- Laviscount, Samuel Leroy, 14 Ruthven St., Grove Hall 21, Mass.
- Lawall, William H., *My.*, *Kreusnach, Ger-many.* 1905
- Lawrence, Eugene C., 708 Manly St., Raleigh, N. C. 11
- Lawrence, George W., 5209 Atlantic Ave., Atlantic City, N. J.
- Lawrence, Glenford W., 955 W. Grand Ave., Chicago 22, Ill.
- Laws, Clifford W., *Ch. U.S. Army.* 1933
- Lawson, Edward Lotan, R.D. 2, Box 138, Muncie, Ind. 1902
- Lawson, Harvey M., R.D. 2, Southbridge, Mass. 1893
- Lawson, Robert Vernon, 72 Church St., Peace Dale, R. I.
- Lawson, W. Elsworth, 41 South St., Foxboro, Mass. 1897
- Lawton, Robert, 12 Hutterton Ave., Fair Haven, Mass. 1895
- Laxamana, Fernando A., *Ch. U.S. Army.* 1942
- Layman, Cedric D., Middlefield, Conn.
- Lazell, J. Arthur, Blooming Grove, N. Y.
- Leach, Claude Percy, *p.em.*, Penney Farms, Fla. 1901
- Leach, Harry P., 3208 Grandeur Ave., Alta-dena, Cal. 1916
- Leach, Hubert Frank, 155 Main St., Thomas-ton, Me.
- Leach, John David, *Ch. U.S. Army.* 1914
- Leamon, John H., 44 Garden St., Cambridge, Mass. 8, 9
- Leath, William Alexander, 343 Eastern Heights Blvd., Elyria, Ohio. 8
- Leavitt, Ashley Day, 35 Vernon St., Brook-line 46, Mass.
- Leavitt, Darwin A., *bus.*, 313 N. Mills St., Madison 5, Wis. 1909
- Leavitt, Frederick W., Liberty, Neb.
- Leavitt, Horace II., Mount Desert, Me. 1910
- LeBosquet, John Edwards, Amherst, N. H.

- Ledbetter, Caesar S., 32 Bull St., Charleston 10, S. C.
 Ledbetter, Theodore S., 1626 W. Chestnut St., Louisville, Ky.
 Ledeen, Theodore John, *R.E.*, 1015½ Jenkins St., Norman, Okla. 1941
 Lee, Carleton Lafayette, *Dean*, 44 Randolph St., N.E., Atlanta, Ga. 1935
 Lee, Charles M., 915 Broadway, Baraboo, Wis.
 Lee, Cleatus, Burlington, N. C. 1941
 [Lee, Gerald Stanley, deceased. 47
 Lee, H. Shelby, 411 W. Main St., Dundee, Ill.
 Lee, Henry James, 1504 Church St., Wauwatosa 13, Wis.
 Lee, Herman, Raleigh, N. C. (—)
 [Lee, J. Beveridge, deceased. 48
 Lee, James H., R.D. 3, Raleigh, N. C. (—)
 Lee, Junius Oscar, R.D. 2, Box 44, Suffolk, Va.
 Lee, William Arthur, Conway, N. H.
 Leeds, Paul, Kinder, La. 24
 Leek, Cecil, Higginsport, Ohio.
 Leek, Mrs. Hazel, Higginsport, Ohio. 1922
 Leeman, Wilhelm, *Kirkland Lake, Ontario, Canada.* 1910
 Leete, William Rockwell, *A.B.C.F.M.* 1912
 Leete, William White, *Sec. em.*, 84 Howe St., New Haven 11, Conn. 1882
 LeFebre, Jan J., *p.em.*, R.D. 2, Lewiston, Ida. 1911
 Leger, Samuel H., *A.B.C.F.M.* 1916
 Leggat, Hugh Cochrane, Box 67, South Hartford, N. Y.
 Legge, Charles W., Quaker Ridge Rd., R.D. 4, Greenwich, Conn.
 Leggette, Thomas, 1420 Brooklyn Ave., Ann Arbor, Mich. 1897
 Leh, Leonard L., *Ch.*, 838 14th St., Boulder, Colo. 1914
 Lehman, Allen S., East Douglas, Mass.
 Leininger, Wellington M., 4095 Rocky River Dr., Cleveland 11, Ohio.
 Leiper, Henry S., *Sec.*, 297 Fourth Ave., New York 10, N. Y. 9, 1917
 Leiseder, Martin, 18 Walnut St., Etna, Sharpshurg P.O., Pa.
 Leland, Harold Guild, *Ch. U.S. Army.*
 Lello, Jellison Nesbitt, Scarborough, Me.
 LeMay, Harold E., *Ch. U.S. Navy.* 1918
 Lemke, Andrew B., 1102 S. Church St., Princeton, Ill.
 Lenhart, James Wills, 51 York St., Lexington 73, Mass.
 Lenters, Sam Theodore, 771 15th Ave., N., South Saint Paul, Minn.
 Leonard, J. Leslie, Aitkin, Minn.
 Leonard, Warren A., South St., Halifax, Mass.
 Leong, Bing Yee, 21 Brenham Pl., San Francisco 8, Cal.
 Leong, Kwai-Ngam, 734 E. Ninth Pl., Los Angeles 21, Cal.
 LePage, Samuel Maynard, Mt. Vernon St., North Reading, Mass.
 LeRoy, Albert E., Braden Castle, Fla. 1901
 Leshner, Everett B., *Ch. U.S. Army.* 1933
 Lessly, Stiles, Osage, Iowa.
 Lester, Fletcher C., *St.*, Elon College, N. C. 7, 9, 16, 25, 1919
 Leverett, Theodore L., Demorest, Ga. 1892
 Levonian, Puzant S., 3068 San Marino St., Los Angeles 6, Cal.
 Lew, Timothy T., *Pf.*, 150 Fifth Ave., New York 11, N. Y. 1920
 [Lewis, Abram Morgan, deceased. 48
 Lewis, Berl Artamas, *Ch. U.S. Army.* 1936
 Lewis, Charles K., *bus.*, Honolulu, T. H. 1932
 Lewis, D. Glyn, Newark Valley, N. Y.
 Lewis, David M., Molino, Fla. 1885
 Lewis, Evan Llewellyn, 3612 Park Ave., Minneapolis 7, Minn.
 Lewis, Edward A., *p.o.d.*, Wolfeboro Falls, N. H. 1919
 Lewis, Edward William Werner, *Ch.*, 52 Center St., Rye, N. Y. 1939
 Lewis, Frank H., 1057 Leekie St., Portsmouth, Va.
 Lewis, George H., T., 10152 S. Leavitt St., Chicago 43, Ill.
 Lewis, Gomer R., 529 Highland Ave., Waterbury 2, Conn.
 Lewis, Harland George, Wilton, Me.
 Lewis, Herman A., T., Haverhill, Ohio. 1916
 Lewis, J., Dixon, Ill. (—)
 Lewis, John B., *p.em.*, 134 Westminster St., Springfield 9, Mass.
 Lewis, Watson F., Blair, Neb. 275
 Libby, Lee Clair, R.D. 2, Payson, Ill.
 Lichtler, McIlroy Hamilton, *s.ec.*, 1117 Statler Bldg., Boston 16, Mass. 1900
 Lichte, Charles R., Grant, Neb.
 Liebe, Milton R., Killingworth, R. D., Clinton, Conn. 1933
 Light, Nestor, 100 Anson St., Stratford, Conn. 1883
 Light, Shelby J., 169 N. Second Ave., Canton, Ill.
 Lightbourne, James H., Sr., *St.*, 1021 Hospital Trust Bldg., Providence 3, R. I. 25, 1915
 *Liles, John M., Camp Dix, Ky.
 Lincoln, Howard Abbot, Olds Hall, Daytona Beach, Fla. 1906
 Lind, John George, 310 N. Fifth St., Sterling, Colo.
 Lindbeck, Arthur F., 176 Buckingham St., Mansfield, Ohio.
 Lindblade, Adolph Ragnar, Walpole, N. H.
 Lindblade, Eric Norman, South Dennis, Mass.
 Lindgreen, Oscar, *p.em.*, 47 Hosmer St., Everett, Mass. 1893
 Lindeman, Herman H., *St.*, 829 N. W. 13th St., Oklahoma City 6, Okla. 18, 24, 25, 1910
 Linden, Earl Enoch Gustaf, 2659 Ninth St., Cuyahoga Falls, Ohio.
 Linder, Albert H., New London, Iowa. 1888
 Linder, Eric C. A., 408 Laurel Ave., Bridgeport 5, Conn.
 †Lindgren, Arne A. G., *Sweden.* 1926
 Lindgren, Hjalmer G., *bus.*, Barneveld, Wis. 1932
 [Lindh, Eric Isidore, deceased. 48
 Lindholm, Frank A.L., R.D. 1, Box 256, Little Falls, Minn. 1898
 *Lindley, Glen, *St.*, 208 N. Vernon St., Princeton, Ill. 24, 1918
 Lindquist, August J., 64 Grove St., Thomas-ton, Conn.
 Lindquist, G. Elmer E., *My.*, 7 Winóna St., Lawrence, Kan. 1912
 Lindsay, John Philip, *Ch. U.S. Army.* 1933
 Lindsay, Lewis P., T., 59 Glenwood Ave., Pawtucket, R. I. 1927
 Lindsay, M. Edgar N., Tazewell, Va. 1927
 Lindsley, Earl Franklin, 1206 S. Kenmore Ave., Los Angeles 6, Cal.
 Lindsley, Edwin E., Roosevelt, Minn. 1905
 Line, Fred A., 341 W. Lewis Ave., Phoenix, Ariz.
 Lineweaver, Thomas M., 1105 N. Franklin St., Danville, Ill.
 Lininger, H. Ellis, *Pr.*, 211 Lincoln Ave., Manitou Springs, Colo. 1908
 Link, Eugene Perry, *Pf.*, Winthrop College, Rock Hill, Gaffney, S. C. 1933
 Linton, Thomas, 710 S. Hamilton St., Lebanon, Ind.
 Lippitt, LeRoy Austin, Twinsburg, Ohio.
 Lipscomb, Edward F., Newburg, Iowa.
 Little, Arthur M., *p.em.*, 189 W. Broadway, Bangor, Me. 1893
 Little, Robert Williams, 22 Red Gate Lane, Cohasset, Mass.
 Livingston, Herbert R., R.D. 2, Millbury, Mass. 1904
 Livingstone, Duncan L., Barlow St., Saint Albans, Vt. 28
 Lloyd, William R., *bus.*, 306 Lathrop St., Madison 5, Wis. 1919
 Lo, Yuet Fu, *p.em.*, 3250 Mooheau St., Honolulu, T. H. 1914
 Lobingier, John L., *Sec.*, 14 Beacon St., Boston 8, Mass. 24, 1907
 Locke, Oscar L., 167 Buckingham St., Oakville, Conn.

- Locke, Robert J., *bus.*, 422 Stuart Ave., Kalamazoo 48, Mich. 1903
- Locke, Stewart Edward, 220 W. Tulare St., Tulare, Cal. 1934
- Lockwood, George C., *bus.*, Kanoehe, T. H. 1927
- Lockwood, Walter T., *bus.*, 1716 State St., Boise, Ida. 1910
- Loe, Ingvald J., *p.o.d.*, 3016 17th Ave., South Minneapolis, Minn. 1910
- Loehr, Franklin Davidson, *Ch. U.S. Army.* 1936
- Loesch, Russell Talcott, *Ch. U.S. Army.* 1935
- Loesch, Vernon Alvin, 48 Bellevue St., West Roxbury 32, Mass.
- Lohmann, Hermann, 87 Berkshire St., Indian Orchard, Mass.
- Loinaz, David, 8 Wakefield Pl., Caldwell, N. J. 1890
- Loken, Hjalmar J., 1613 San Carlos Ave., San Carlos, Cal.
- Lomas, George, Frankfort, Mich.
- Lombard, Frank Alanson, 6 Cross St., Wellesley, Mass. 1900
- Lombard, George Edward, R.D. 1, Suncook, N. H.
- Long, Frederick W., Glenwood, Iowa.
- Long, Henry B., *bus.*, 11306 Lake Ave., Cleveland 2, Ohio. 1889
- Long, Hiram P., 725 Third St., Sauk Centre, Minn. 1914
- Long, J. Hall, Cambridge, N. Y. 1903
- Long, Loy Lewis, *A.B.C.F.M.* 1936
- Long, Nathaniel Alvah, R. 1, Midland City, Ala.
- Long, Ralph H., 143 Palmer Ave., Falmouth, Mass.
- [Long, Kesselaar Hubert, deceased. 48
- Long, S. Burman, 48 Columbian St., South Weymouth, Mass.
- Long, Samuel, R.D. 1, Midland City, Ala. 1896
- Long, William J., P.O. Box, Stamford, Conn. 1899
- Longenecker, George W., 305 N. Johnson St., Neilsville, Wis.
- Look, Arnold Evert, *Pr.*, Ellis College, Newtown Square, Pa. 1917
- Loomis, Clarence B., *Pf.*, Piedmont College, Demorest, Ga. 1918
- Loomis, Herbert F., 433 Washington Ave., Lorain, Ohio.
- Loomis, Horace B., Fremont, Mich.
- Loomis, Ralph, *Pf.*, 610 Ann St., Columbia, Mo. 1924
- Loos, Amandus William, *Pf.*, 77 Washington St., Chicago 2, Ill. 1933
- Loos, William, 732 Joy Ave., Saint Paul 7, Minn.
- Loper, Frank B., Orange, Conn.
- Loper, Vere V., 2345 Channing Way, Berkeley 4, Cal. 37
- Lord, Albert Jones, *p.em.*, 204 Colony St., Meriden, Conn. 1897
- Lorimer, Allan I., 3438 Cascadia Ave., Seattle 44, Wash. 16
- Loring, Herbert Rickard, *Ch. U.S. Army.* 1942
- Lotee, Herbert A., West Bloomfield, N. Y.
- Lotte, Albert Morris, 3229 Raleigh St., Denver, Colo.
- Lotz, James Milton, 3567 Riedham Rd., Cleveland 20, Ohio.
- [Loud, Halah H., deceased.
- Loud, Oliver Blanchard, 265 Commercial St., East Braintree 84, Mass. 1905
- Loudon, Alexander D., 26 Church St., Brownville, Me.
- Loughran, Joseph S., T. Valley Forge Military Academy, Wayne, Pa. 1912
- Loungway, Ferdinand J., *Ch. U.S. Navy.* 1929
- Lounsberry, Walter Bruce, *Ch. U.S. Army.* 1934
- Louisgont, L. E., R. 6, Louisville, Ill.
- †Lovejoy, Owen R., Washington, D. C. 1891
- Lovell, Charles N., Monson, Mass. 1902
- Lovell, Hugh P., 605 E. Beverly Blvd., Whittier, Cal.
- [Lovell, Moses Richardson, deceased. 48
- Lovett, Sidney, *Ch.*, 258 Durfee Hall, Yale University, New Haven 11, Conn. 35, 1920
- Low, A. Ritchie, Johnson, Vt.
- Low, Warren Francis, Essex, Mass. 1894
- Lowd, Harry Stevens, Depot St., South Easton, Mass.
- Lowder, Virgil E., 333 Kensington St., La Grange, Ill.
- Lowdermilk, B. H., Ramseur, N. C.
- [Lowe, Tillman N., deceased. 48
- [Lowe, Wilfrid Lawson, Grand Marais, Minn.
- [Lower, Willis Albert, deceased. 48
- Lozier, Orville O., *Asst. St.*, 95 Exchange St., Portland 3, Me. 24, 1918
- Lucas, A. L., *bus.*, Asheboro, N. C. 1925
- Lucas, Burton A., 128 Park Ave., Bridge-water, Mass. 1897
- Lucas, Mrs. Carrie V. A., 10351 Laurel Canyon Blvd., Pacoima, Cal.
- Lucas, Roy E., 1109 N. Meridian St., Lebanon, Ind. 1908
- [Luce, T. Claire, deceased. 48
- [Luck, Charles W., deceased.
- Ludemann, Henry J., *bus.*, 3147 S. 40th St., Lincoln, Neb.
- Ludgate, Joseph Cornelius, 605 E. Liberty Dr., Wheaton, Ill. 1908
- Ludwigson, Joseph R., Plymouth Church, Coventry & Weymouth Sts., Cleveland 20, Ohio.
- Luethi, Louis John, 786 Antonette Ave., Winter Park, Fla. 1892
- Luke, Joshua C., 836 Ackerman Ave., Syracuse, N. Y. 1899
- Lum, Ko Fong, *Y.M.C.A. Sec.*, c/o Y.M.C.A., Honolulu, T. H. 1931
- Lund, Anders Gottfrid, *p.o.d.*, Jaffrey, N. H. 1915
- Lund, Clayton R., 6 Clark Rd., Hingham, Mass. 275
- Lund, Nils Wilhelm, *Dean*, 5043 N. Bernard St., Chicago 25, Ill. 1916
- [Lundee, Thomas Fenwick, deceased.
- Lundeen, L. Reinald, 1110 Kenwyn St., Philadelphia 24, Pa.
- Lunn, George R., Townshend, Vt. 1901
- Lunsford, Charles T., Hackleburg, Ala.
- Lunsford, John F., Sedgwick, Colo.
- Lusk, Alpheus M., *Ch. U.S. Navy.* 1941
- Luther, Arthur A., Vermont Ave., North Collins, N. Y.
- Lutman, Thomas, 610 Eighth St., Sheldon, Iowa.
- Lyerly, J. Nevin, *Am. Red Cross*, 2803 Ivandell Ave., Dallas, Tex. 1919
- Lyman, Elias Fenn, *bus.*, Box 1990, Great Falls, Mont. 1899
- Lyman, Eugene William, *Pf. em.*, Sweet Briar College, Sweet Briar, Va. 1901
- [Lyman, Harvey Austin, deceased.
- Lyman, Henry Martyn, R. 1, Box 48, San Jacinto, Cal. 1892
- Lyman, James K., Nelson, N. H. 1912
- Lyman, Joseph B., Harwood Hill, Bennington, Vt. 1900
- Lynan, Sion Milton, The Parsonage, Freehold, N. Y.
- Lynch, Edgar H., *bus.*, 202 W. 148th St., New York 30, N. Y. 1934
- Lynn, Paul Ross, *Pf.*, 55 Elizabeth St., Hartford 5, Conn. 33, 1930
- Lynne, Lee William, *s.w.*, 6015 Vassar Ave., Seattle 5, Wash. 1928
- Lyon, Ellsworth D., *s.w.*, 1119 N. Eagle St., Naperville, Ill. 1929
- Lyon, Everett S., 24 Bridge St., Millers Falls, Mass.
- Lyon, F. Emory, *s.w.*, 1421 E. 59th St., Chicago 37, Ill. 1891
- Lyon, Otto, J., Novi, Mich.
- Lyon, Walter W., Cottage St., West Brookfield, Mass.
- Lyon, Willard Crosby, Priest River, Ida.
- Lytle, James A., Monument Beach, Mass. 1901
- Lytle, Wilbert Vernon, *Pf.*, 521 Fifth Ave., New York 17, N. Y. 1915
- MacAnespie, Thomas, 601 E. Eighth St., South Boston 27, Mass.
- MacArthur, James Robert, *Ch. U.S. Army.* 1941

- MacCallum, Frederick W., *Wai, Satara District, India.* 1890
- MacCallum, Hugh, *p.em.*, 18 May St., Needham 92, Mass. 1890
- MacCallum, J. Wesley, 2194 N. Madison St., Altadena, Cal. 1893
- MacDonald, John A., *s.w.*, c/o Am. Red Cross, Camp Pendleton, Ocean Side, Cal. 1921
- MacDonald, Joseph C., 173 Moffat Rd., Waban 68, Mass. 27
- Macdonald, Roderick A., 70 Cumberland St., Cumberland Mills, Me. 28
- MacDonald, Rosmond M., *bus.*, 265 Summer St., Weymouth Landing, Mass. 1912
- Maedougal, Arthur R., Jr., Bingham, Me. 1912
- MacDowell, Charles S., *p.em.*, 34 Hackley St., Bridgeport 5, Conn. 1912
- MacDuffie, Malcolm Angus, 38 Court St., Ellsworth, Me. 275
- Macfarland, Charles S., *Sec. em.*, Mountain Lakes, N. J. 1897
- Mack, William Edward, *Ch. U.S. Army.* 1930
- MacKenzie, Aeneas J., 86-24 105th St., Richmond Hill, N. Y. 26
- MacKenzie, Harry Lincoln, Box 22, Greens Farms, Conn. 1928
- MacKenzie, Hugh S., 2229 W. 109th St., Chicago 43, Ill. 1928
- *Mackintarian, Socrates M., 163 Cross St., Methuen, Mass. 1928
- Macklin, Egbert C., 143-13 85th Dr., Jamaica, N. Y. 1928
- Maclean, Douglas Victor, 2208 S. Millard Ave., Chicago 23, Ill. 1928
- MacLean, Norman Cecil, 30 Brooks St., Maynard, Mass. 1928
- Maclean, Wilfrid J., 45 Oliver St., Hartford 6, Conn. 1928
- MacLeod, Norman Murray, Jr., *Ch. U.S. Navy.* 1928
- MacLeod, Roderick, 804 Main St., Winsted, Conn. 1928
- MacLeod, Roderick Alexander, Haddam, Conn. 1928
- MacMartin, John E., *bus.*, Box 533, Wolfboro, N. H. 1917
- MacMillan, John H., 3706 Calloway Ave., Baltimore 15, Md. 1898
- MacNair, Everett W., 1375 W. Clifton Blvd., Lakewood 7, Ohio. 1898
- Maenair, William M., *p.em.*, 177 Hancock St., Cambridge, Mass. 1925
- MacNeil, Donald M., *bus.*, Naches, Wash. 1925
- MacNeil, J. Whitney, Sanders Ave., Lowell, Mass. 275
- Macon, Clarence Monroe, 162 Bridge St., Corning, N. Y. 1943
- Macon, Mrs. Julia Anna, 162 Bridge St., Corning, N. Y. 1943
- MacPeck, Frederick V., 15 Center St., Little Ferry, N. J. 1943
- Macy, Paul Griswold, *i.d.w.*, 297 Fourth Ave., New York 10, N. Y. 1914
- [Madayag, Venancio, deceased. 48
- Maddaford, John H., 113 Laurel St., Fairhaven, Mass. 28
- Madden, Matthew Greener, 76 Rogers St., Branford, Conn. 1906
- Madren, Silas E., Linville, Va. 275
- Madren, Weldon Thomas, R.D. 4, Burlington, N. C. 1915
- Madsen, Albert A., 16 Ashland St., Medford, Mass. 1906
- Madsen, Eddie R., Harrington, Wash. 275
- Madsen, Thorwald B., 5609 Excelsior Blvd., Saint Louis Park 16, Minn. 1915
- Maeda, Kametaro, Honolulu, T. H. 1915
- Maedche, Chris E., First & F. Sts., Lincoln, Neb. 1915
- Mage, Alexandre, T., 7 Montsouris Sq., Paris, France. 1906
- Mager, Winthrop M., 464 E. Walnut St., Pasadena 4, Cal. 1928
- Magers, D. V., Cushing, Okla. 1928
- *Maggard, John, Carter City, Ky. 1928
- Maggart, Gerald Edwin, 36 W. 65th Ter., Kansas City, Mo. 7
- Magnuson, Carl E., 191 E. Sixth St., Perris, Cal. 1909
- Mahan, Charles N., Willow Hill, Ill. 1909
- Mahler, Maurice O., Chester, Vt. 1909
- Mahood, Heber St. Clair, 40 Center St., Santa Cruz, Cal. 1909
- Maier, Carl J., 4412 Lincoln St., Denver 16, Colo. 1909
- Maier, Henry W., *p.em.*, Old Willows, Orleans, Mass. 1909
- Maier, Karl K., *bus.*, Paul, Ida. 1909
- Mallery, Wesley Arthur, 15 Chilson Ave., Mansfield, Mass. 1909
- Mallory, Paul William, 90 Fifth St., S.W., Huron, S. D. 1909
- Mallows, John Horace, 535 Indian Hill Blvd., Claremont, Cal. 1886
- Manes, Everett Earnest, El Paso, Ill. 1886
- Manes, James C., New Carlisle, Ind. 1886
- Mangrum, John P., P.O. Box 125, Franklinton, N. C. 24
- Manley, Felix A., *i.d.w.*, 1749 Forest Ave., Pasadena 3, Cal. 1935
- Mann, George E., Randall, Kan. 1906
- Mann, Joseph H., 948 E. Princess Ann Rd., Norfolk, Va. 1906
- Mann, Leland West, *Ch. U.S. Army.* 1926
- Manning, Frederic Wilbur, *p.em.*, R.D., Duxbury, Mass. 1891
- Manshardt, Clifford G., *s.w.*, 1853 S. Loomis St., Chicago 8, Ill. 1922
- Manter, John Gilmore, Box 32, Brimfield, Mass. 1922
- Manthei, Edward F., 4122 Grand Ave., Western Springs, Ill. 1922
- Manwell, Augustine P., 37 E. Fulton St., Gloversville, N. Y. 1922
- Manwell, John P., South Main St., Belchertown, Mass. 1922
- Manwell, Richard F., *Ch. U.S. Navy.* 1922
- Maple, George M., *bus.*, R. 2, Chillicothe, Ohio. 1897
- Maple, M. D., *bus.*, R.D. 2, Chillicothe, Ohio. 1931
- Mapp, William H., 21 Concord St., Newark 5, N. J. 1900
- Mardis, John Chester, *s.w.*, 1302 Colorado Ave., Grand Junction, Colo. 1927
- Margeson, Guy Lord, *Ch. U.S. Army.* 1919
- Maris, Marvin Elsworth, *Ch. U.S. Army.* 1929
- Mark, Stephen G., 1524 Emma St., Honolulu, T. H. 1929
- Markham, R. Finney, *Pf.*, 1530 College Ave., Topeka, Kan. 1920
- Markham, Reuben Henry, *bus.*, 18 Fairfield St., Boston 16, Mass. 1912
- Marlatt, Homer Chadwell, Seneca, Kan. 1912
- Marple, Stanley, *Ch. U.S. Army.* 1923
- Marquardt, Albert A., 59 Aberdeen Rd., Springfield 9, Mass. 1911
- Marquardt, George, Harvard St., Lancaster, Mass. 1912
- Marr, S. Wade, Jr., *Ch. U.S. Army.* 1942
- Marriott, Roland Charles, 15 Oak Ave., Riverside, R. I. 1942
- Marriott, Victor E., T., Pleasant Hill Academy, Pleasant Hill, Tenn. 1911
- Marsh, Arba John, 294 Ames St., Lawrence, Mass. 1911
- Marsh, Burton E., Townshend, Vt. 1911
- Marsh, Mrs. Dorothy V., *A.B.C.F.M.* 1926
- Marsh, George Benmitt, Alstead, N. H. 1926
- Marsh, George L., 808 Columbia Ave., Claremont, Cal. 1903
- [Marsh, Hammond Levi, deceased. 49
- Marsh, John S., *A.B.C.F.M.* 1925
- Marsh, Lucian J., International Falls, Minn. 1925
- Marshall, Benjamin Tinkham, 51 Park St., Haverhill, Mass. 1925
- Marshall, Charles G., 12 E. Quinto St., Santa Barbara, Cal. 1900
- Marshall, James Clelland, 35 Locust St., Lynnfield, Mass. 1900

- Marshall, Millard H., 217 S. Kendrick St., Glendive, Mont.
- Marshall, W. H. L., Paradise, Cal.
- Martenson, Carl, 723 S. Warren Ave., Saginaw, Mich.
- Martignetti, A. M., *p.em.*, 1232 N. Orchard St., Chicago 10, Ill. 1910
- Martin, Albert Abner, *Ch. U.S. Army.*
- Martin, Alvo, *Ch. U.S. Navy.* 1928
- Martin, Azel A., *A.B.C.F.M.* 1914
- Martin, Benjamin F., *bus.*, 9 W. Main St., Marshalltown, Iowa. 1900
- Martin, Charles E., *bus.*, 341 W. Marquette Rd., Chicago 21, Ill. 1926
- Martin, Clyde MacDonald, *Ch. U.S. Army.*
- Martin, David R., Maricopa, Cal.
- Martin, George, 415 S. Eighth Ave., Mount Vernon, N. Y.
- Martin, Gerald A., Box 116, Mooreland, Ind.
- Martin, Harold Edgar, 94 East Ave., Norwalk, Conn.
- Martin, Harry S., *A.B.C.F.M.* 1908
- Martin, Harry Seavey, *bus.*, 23 Cedar St., Newington, Conn. 1922
- Martin, John Alexander, *Ch. U.S. Navy.*
- Martin, John Arthur, 21 W. Weir St., Taunton, Mass.
- Martin, Kenneth M., Union Blvd. & Kensington Ave., Saint Louis, Mo. 1933
- Martin, Miss Nannie, *bus.*, R.D. 1, Ridgeville, Ind. 1914
- Martin, Paul Thomas, 12 Center St., Exeter, N. H.
- Martin, Raymond D., 44 Carlyle Rd., Portland, Me. 275
- Martin, Thomas H., Waldo, Me. 1903
- Martin, W. C., *bus.*, Biscoe, N. C. 1924
- Martin, William L., 923 E. Broadway, Newton, Kan. 1890
- Martinez-Rivera, Lorenzo, *bus.*, Box 3516, Santurce, P. R. 1920
- Martz, Edward E., *Ch. U.S. Navy.* 1940
- Marzolf, William A., *p. at l.*, 128 Neponset Ave., Dorchester 20, Mass. 1907
- Mason, Alpha A., Altoona, Kan. 1912
- Mason, Daulty Homer, Albion, Ill.
- Mason, Eleanor A., *Ev.*, 13 Deer St., Portland 3, Me. 1923
- Mason, Henry B., 46 Elm St., Wakefield, Mass. 1892
- Mason, Horace C., *p.em.*, 7349 16th Ave., N.E., Seattle 5, Wash. 1889
- Mason, Randall Chaplain, Box 277, Portsmouth, Va.
- Masselink, Bruce H., 914 N. Fourth St., Burlington, Iowa.
- [Massie, Thomas L., deceased.
- Mast, E. Wallace, 38-20 Bowne St., Flushing, N. Y.
- Masters, J. Howard, 829 N. Ohio St., Martinsville, Ind. 1919
- Mather, Howard E., 1437 Juanita St., Pittsburgh 12, Pa.
- [Mathes, George Franklin, deceased. 49
- Matheson, Alexander, *bus.*, 828 Gilpin Pl., Chicago, Ill. 1917
- Matheson, Malcom, *Ch. U.S. Army.*
- Mathew, Hamish C., *s.w.*, 17 Thomas St., Invercargill, New Zealand. 1933
- Mathews, Burleigh V., Hubbardston, Mass.
- Mathews, William B., 223 Buffalo St., Conneaut, Ohio.
- Mathewson, Earl F., Box 508, Norwich, Conn.
- Mathias, Pearl E., South Egremont, Mass. 1908
- Matters, William Tell, 1011 Lockbourne Ave., Columbus 6, Ohio.
- Matthews, Godfrey, Klamath Falls, Ore.
- Matthews, Harold S., (*A.B.C.F.M.*) *Sec.*, 14 Beacon St., Boston 8, Mass. 1920
- Matthews, Newman, *p.em.*, High Plain Rd., R. D. 1, Andover, Mass. 1895
- Mattos, Manuel G., Box 144, Fajardo, P. R.
- Maurer, Oscar E., *p.em.*, 311 Temple St., New Haven 11, Conn. 9, 16, 1906
- Maurer, Paul Henry, *Ch. U.S. Army.* 1921
- Maxwell, Henry Faville, *Ch. U.S. Navy.* 1934
- Maxwell, Milton Andrew Bierbaum, 408 W. 23rd St., Austin 21, Tex.
- May, Henry W., Crystal Springs, Pa.
- May, Herbert Gordon, *Pf.*, 237 W. College St., Oberlin, Ohio. 34, 1934
- May, Rollo Reese, *s.w.*, 411 W. 114th St., New York 25, N. Y. 1938
- Mayblom, Felix R., Box 478, West Paris, Me.
- Mayerof, Horace E., 521 Butler St., Saugatuck, Mich.
- Mayer, Mrs. Hilda Emily P., *asst. p.*, 31 Orkney Rd., Brookline, Mass. 1930
- Mayer, Otto, *i.d.w.*, 277 Winthrop Ave., Elmhurst, Ill. 1918
- Mayer, Philip F., *p.o.d.*, 177 Front St., Berea, Ohio. 1930
- Mayer-Oakes, Frederick T., Fonda, Iowa.
- Mayer-Oakes, Mrs. Grace E., Box 116, Mount Carmel, Conn. 1917
- Mayfield, John L., 251 Lexington Ave., Brooklyn 16, N. Y.
- Mayfield, Spurgeon Jay, *Ch. U.S. Army.*
- Mayhew, William Robert, Greenville, Me.
- Maylott, Worthy F., 152 Derby Ave., Derby, Conn.
- Maynard, Harrison A., *A.B.C.F.M.* 1908
- Mayne, John C., 212 S. Second St., De Kalb, Ill.
- Mayne, Joseph Q., *i.d.w.*, 907 Washington Blvd. Bldg., Detroit 26, Mich. 1931
- Mayne, Virgil B., South Solon, Ohio.
- Mays, Melville Clark, Wells River, Vt.
- McAlister, Eugene B., *Ch. U.S. Army.* 1937
- McAlister, Milton V., *bus.*, 25 Main St., Kennebunk, Me. 1909
- McArthur, Harvey K., *Ch. U.S. Army.*
- McArthur, W. W., 350 W. 57th St., New York 19, N. Y. 1888
- McBride, Arthur A., 5144 Harriet Ave., Minneapolis 9, Minn. 1907
- McCague, Fremont, R.D. 8, Defiance, Ohio.
- McCall, Mrs. Barbara Warren, 723 Kansas City St., Rapid City, S. D. 1938
- McCall, Clarence Field, Jr., 723 Kansas City St., Rapid City, S. D. 1938
- McCall, Clarence Field, Sr., R. 2, Box 512, Ashland, Ore.
- McCallum, Archie, 19 Burdick St., Oxford, Mich. 1911
- McCamant, Thomas, 523 Prospect Ave., Lewiston, Ida.
- McCance, William Hodge, *Ch. U.S. Army.*
- McCarthy, Samuel R., Wabasha, Minn.
- McCartney, Henry R., 17 Highland Ave., Keene, N. H. 1887
- McCartney, Jacob Harvey, 301 Dowling Blvd., San Leandro, Cal.
- McCauley, Jerry E., R.D. 1, Henderson, N. C.
- [McClain, William A., deceased.
- McClam, E. D., 9 Lincoln Ter., Raleigh, N. C.
- McClanahan, Paul Haldane, *Ch. U.S. Navy.*
- McClary, George S., 528 Joliet St., LaSalle, Ill.
- McCleary, Robert L., Bronson, Mich.
- McClelland, John Francis, 9222 Pinetree Rd., Silver Spring, Md.
- McClintock, Mrs. E. E., *Sec.*, 19 S. LaSalle St., Chicago 3, Ill. 14, 1928
- McClintock, George H., Big Rock, Ill.
- McClish, Glade Leonard, DeWitt, Iowa.
- † McClure, George V. 1917
- McClure, Robert W., *A.B.C.F.M.* 1914
- McClurkin, Paul Theodore, S. Middle St., Hadley, Mass.
- McConnell, Herbert, R.D. 2, Grand Rapids 4, Mich.
- McConnell, Raymond A., 20th & D Sts., Lincoln 2, Neb.
- McConnell, Russell H., *Ch. U.S. Navy.* 1934
- McCoo, Harold White, *My.*, 1421 Arch St., Philadelphia 2, Pa. 1941
- McCorison, Joseph Lyle, Jr., *i.d.w.*, 10 Shady Hill Sq., Cambridge 38, Mass. 1926
- McCorkle, G. K., Chillicothe, Ohio. 1923

- McCormack, William Elbert, 50 Elm St., Springfield, Mass. 18
- McCoy, Clifford Clyde, 113 W. Church St., Ellis, Kan.
- McCoy, John D., Troy, N. C.
- McCracken, Andrew Vance, *Sec.*, 287 Fourth Ave., New York 10, N. Y. 14, 1924
- McCreedy, Harry Sumner, Alhambra Hospital, 1047 S. Rosemead Blvd., Rosemead, Cal. 1905
- McDaniel, H. Lawrence, Calton, Ohio.
- McDaniel, Kenneth Earl, *Ch. U.S. Army.* 1941
- McDonald, James Samuel, *bus.*, R.D. 2, Delta, Ala. 1906
- McDonald, Lawrence F., R.D. 2, Middleboro, Mass. 1909
- McDowell, Henry C., 100 Dixwell Ave., New Haven 11, Conn. 14, 18, 33
- McDowell, Henry M., Lock Box 292, Granite Falls, Wash.
- McDowell, William D., *bus.*, 6305 Marguerite Ct., Seattle 6, Wash. 1924
- McDuffee, Charles B., 36 Essex St., Saugus, Mass.
- McDuffee, Frank B., 316 E. Fourth St., Jamestown, N. Y.
- McEldowney, Morris Clark, *Ch. U.S. Army.* 1940
- McElhiney, Charles Harvie, 47 Church St., Gardiner, Me. 1894
- McElroy, Katharine L., *A.B.C.F.M.* 1930
- McElroy, Paul Simpson, 21 Chase St., Danvers, Mass.
- McEwen, Homer Clyde, 367 Watkins St., Brooklyn, N. Y.
- McGee, Clyde, *p.o.d.*, 1755 W. 103rd St., Chicago 43, Ill. 8, 1905
- McGettigan, Walter Joseph, Carnation, Wash.
- McGiffert, Arthur Cushman, Jr., *Pr.*, 1798 Scenic Ave., Berkeley 4, Cal. 9, 32, 37, 1917
- McGilvray, Harold Wright, 268 W. First St., Fulton, N. Y.
- McGown, Russell M., 1899 Bedford St., Stamford, Conn.
- McGregor, Ernest F., *p.em.*, 100 E. Main St., Clinton, Conn. 23, 1904
- McInnes, William George, *Ch. U.S. Army.*
- McKalip, Paul A., 1919 Fletcher Ave., South Pasadena, Cal. 275
- McKay, Claude Allen, 16 Beethoven St., Binghamton, N. Y.
- McKay, Richard A., *bus.*, R. 1, Tallassee, Ala. 1910
- McKechnie, David Robert, *Ch. U.S. Navy.* 1938
- McKee, Mary Katherine, 9260 California Ave., Seattle 6, Wash.
- McKee, Sidney, *Ch.*, Gould Farm, Great Barrington, Mass. 1909
- McKeeman, James A., Sutton, Neb.
- McKeever, Otto D., 683 Vernon Rd., Columbus 9, Ohio. 1893
- McKeith, Alfred B., *Ch. U.S. Army.* 1926
- McKeith, David, Jr., 814 Asylum Ave., Hartford 5, Conn. 8, 16
- McKeith, George R., Green Lake, Wis.
- McKenney, Ned Burr, 274½ N. Main St., Concord, N. H.
- McKinley, George Orland A., *Ch. U.S. Army.* 1940
- McKinley, Leo, Cairo, Ohio.
- McKinney, Samuel T., *p.em.*, 1019 S. Henderson St., Fort Worth 4, Tex. 1898
- *McKnight, William Q., (*A.B.C.F.M.*) Box 1263, Phoenix, Ariz.
- McKoy, A., Raleigh, N. C. (—)
- McLain, Bernard Arthur, Mayville, N. D.
- McLain, James E., 346 First Ave., W., Dickinson, N. D.
- McLaughlin, Arthur R., 119 E. Nebraska Ave., Peoria 4, Ill.
- McLean, Thomas David, *Lib.*, 4076 Illinois St., San Diego 4, Cal.
- McLeod, Robert G., *p.em.*, East Greenwich, N. Y. 1905
- McLouth, John D., *bus.*, Addison, Mich. 1926
- McMullen, Horace Martin, 1788 Broad St., Providence 5, R. I.
- McNary, George W., 210 N. E. Fourth St., Little Falls, Minn.
- McNeal, Ross W., R. 2, Tipp City, Ohio.
- McNeil, Murray T., Jr., 20 Main St., Lemon Grove, Cal. 1938
- McNeill, Frederick, *Ev.*, Mattawamkeag, Me. 1909
- McPeck, Francis W., *s.w.*, 1751 N St., N.W., Washington 6, D. C. 1938
- McPhatter, J. T., R. 4, Durham, N. C.
- McPherson, Walter Allison R., 726 Prospect Ave., Ridgeland, N. J.
- McQuary, Rodney L., 4511 Colfax Ave., S., Minneapolis 9, Minn.
- McQueen, Thomas Craig, 730 N. Spring St., Elgin, Ill.
- McKae, Isaac, 2433 E. Third St., Long Beach 4, Cal. 1894
- McRae, Matthew N., 1924 Gorrell St., Greensboro, N. C.
- †McVeey, Charles H. 1914
- [McWhorter, Andrew Thomas, deceased. 49
- Meacham, Frank T., *A.B.C.F.M.* 1917
- Mead, James C., *w.s.*, 1887 Kennicut Dr., Des Plaines, Ill.
- Meador, O. Talbert, Lenora, Kan.
- Meadows, Curtis P., 1002 N. John St., Goldsboro, N. C.
- Meadows, Fay Le, 5600 Philadelphia Dr., Dayton 5, Ohio.
- Meadows, J. W., Cary, N. C. 1897
- Means, Glen L., 305 Parkhurst St., Fairfield, Ill.
- Mears, Charles Leon, *p.em.*, Box 731, Chula Vista, Cal. 1896
- Mebane, E. F., Mebane, N. C. 1942
- Meckel, Aaron N., 84 Hollis Ave., Braintree, Mass.
- Meckel, Benjamin Theodore, *bus.*, 2415 Ellison St., Omaha, Neb. 1935
- Meckel, Ezra, Anoka, Minn.
- Meckel, Silas A., *Ch. U.S. Army.*
- Meckel, Theophilus, Wadena, Minn.
- Meek, Frederick M., 4126 Ingersoll Ave., Des Moines 12, Iowa. 8, 21
- Meeker, Charles H., R.D. 4, Box 279, South Bend, Ind.
- Meer, John, Worden, Mont.
- Megathlin, Henry G., 472 N. Pleasant St., Amherst, Mass. 1896
- Meikle, Alexander M., *St.*, 33 E. Forest Ave., Detroit 1, Mich. 26, 1911
- Meinzer, William L., 140 American Ave., Long Beach 2, Cal. 1899
- Melberg, William F., 160 S. Lake St., Hamburg, N. Y.
- Mellinger, Asa Wright, 302 Chicopee St., Chicopee, Mass.
- Mellott, Edward F., Deansboro, N. Y.
- [Menzi, Ernest U., deceased.
- Merchant, Irving Keith, *Sec.*, 297 Fourth Ave., New York 10, N. Y. 1915
- Merchant, Joseph Warren, *i.d.w.*, 138 Laurel St., Fair Haven, Mass. 1941
- Merchant, Mylon Dickinson, *Ch. U.S. Army.* 1914
- Mercier, Harold A., *Ch. U.S. Army.* 1935
- Merlino, Giuseppe, *p.o.d.*, 28 Concolor Ave., Newton 58, Mass. 1901
- Merriam, Charles W., *p.em.*, 531 Harrison Ave., Claremont, Cal. 1901
- Merriam, Elwyn DeForest, R.D. 2, Perry, N. Y.
- Merrifield, Reginald A., High St., North Berwick, Me.
- Merrifield, Roy W., 404 W. Main St., Urbana, Ill.
- Merrill, Boynton, 444 E. Broad St., Columbus 15, Ohio. 8, 9
- Merrill, Charles C., 74 Kirkland St., Cambridge 38, Mass. 7, 23
- Merrill, George A., Buckland, Mass.
- Merrill, George Plumer, 1019 17th Ave., S.E., Minneapolis 14, Minn.
- Merrill, Jacob Franklin Jewett, *Ch. U.S. Army.* 1941
- Merrill, John Ernest, 1472 E. 17th St., Brooklyn 30, N. Y.
- Merrill, Lyman Herbert, *p.em.*, Stanwich Rd., Greenwich, Conn. 1886

- Merrill, Randolph S., 40 Foster St., Newtonville 60, Mass. 16
- [Merrill, William Cross, deceased. 49
- Merritt, Robert F., Spring Green, Wis. 1903
- Merry, Isaac James, Bux., Pownall, Me. 1903
- Mertins, C. Albert, 1310 S. Sixth St., Lincoln, Neb. 1911
- Mertins, Franz Gustav, 5168 N. 34th St., Milwaukee 9, Wis.
- Meserve, Albert Ray, 20 Shirley Rd., Shirley, Mass.
- Meserve, Howard Curtis, 5 Plymouth Pl., Milford, Conn. 1903
- Meske, F. L. V., Box 1003, Hartford 1, Conn. 1891
- Mesner, Charles W., Blandford, Mass.
- Messner, Harold Karl, Box 163, N. Main St., Norwich, Vt.
- Metcalf, Walter Stamp, 2203 Florida Ave., Tampa 3, Fla.
- Metsker, Denver C., Losantville, Ind.
- Metzger, Fraser, *p.em.*, *Denn.*, 135 College Ave., New Brunswick, N. J. 1895
- Metzger, Roscoe Fraser, *Ch. U.S. Army.* 1935
- Meyer, Eugene Wallemar, 104-22 89th Ave., Richmond Hill, N. Y.
- Meyer, Frank Jay, 3823 N. Baldwin St., Portland 3, Ore. 1909
- Meyer, Frederick A., 58 Lehigh Ct., Rockville Center, N. Y.
- Meyer, George Edgar, The Manse, Baker, Mont.
- Meyer, Harry L., 710 Rock St., Fall River, Mass.
- Meyer, Otto Carl, Berkey, Ohio.
- Meyer, William F., Fairmount, Ind. 1916
- Meyer, William Wiswall, *Field Sec.*, 2345 Channing Way, Berkeley 4, Cal. 24, 1940
- Michael, Harold L., 312 Somonauk St., Sycamore, Ill.
- *Mickey, Robert George, 35 Willow St., Mystic, Conn.
- Mickle, John Charles, Jr., 9014 Cedar Ave., Cleveland 6, Ohio.
- Mierow, Charles Christopher, *Pf.*, 205 E. Second St., Northfield, Minn. 1936
- Miettinen, Lauri P., Harrison, Me.
- Miho, Paul K., Waipahu, Oahu, T. H. 275
- Mikesell, William H., 4850 Tennyson St., Denver, Colo.
- Mildram, Robert C., *T.*, Mt. Hermon School, Northfield, Mass. 1938
- Miles, Arthur William, New Sharon, Iowa. 1891
- [Miles, E. (—)
- Miles, Edgar W., *p.em.*, 241 Home Ave., Oak Park, Ill. 1896
- Miles, Harry R., *Sec. em.*, 4 Rock Ledge Dr., Stamford, Conn. 1894
- Miles, Herbert A., Galesburg, Mich.
- Millard, Homer Carter, *Ch. U.S. Army.* 1937
- Millard, George Edward, 30 Prospect St., Essex, Conn.
- Millard, William B., Merritt Island, Fla. 1895
- Miller, Albert C., Yankton, S. D. 1892
- Miller, Albert Robert Herman, *Ch. U.S. Army.* 1933
- Miller, Carleton Brooks, First Cong. Church, Battle Creek, Mich.
- Miller, Charles W., *s.w.*, 1249 Blaine St., Port Townsend, Wash. 1923
- Miller, Clifford L., 77 Copeland St., Boston 19, Mass.
- Miller, Edward R., *s.w.*, 20 S. 12th St., Philadelphia 7, Pa. 1932
- Miller, Miss Frances E., 415 N. New Hampshire Ave., Los Angeles, Cal. 1906
- Miller, George Mahlon, 71 Beach Dr., Merriek, N. Y.
- Miller, Gerald F., *Ch. U.S. Army.* 1928
- Miller, Harvey V., 1213 Lafayette St., Alameda, Cal. 1915
- Miller, Jason George, *p.em.*, 71 Williams St., Plainville, Conn. 1899
- Miller, John Clarence, 621 Watchung Rd., Bound Brook, N. J.
- Miller, John Homer, 20 Buckingham St., Springfield, Mass.
- Miller, Malcolm F., 417 W. Fifth St., Belvidere, Ill.
- [Miller, Orley Lester, deceased. 49
- Miller, Ray Marcus, 630 Broad St., Meriden, Conn.
- Miller, Robert J., 13 Seventh Ave., Longmont, Colo.
- Miller, Saul, *Ch. U.S. Army.* 1932
- Miller, Walter K., 788 Stevens Ave., Portland 5, Me.
- Milligan, John A., 910 Mill St., Porterville, Cal. 1883
- [Milliken, H. A. (—)
- Millinger, Walter Harold, York Village, Me.
- Mills, Charles L., 326 Home Ave., Oak Park, Ill. 1892
- Mills, Donald Otis, 1512 25th St., Two Rivers, Wis.
- Mills, Ellen H., 12 S. Main St., West Hartford 7, Conn. 39
- [Mills, Ross S., deceased.
- Mills, Mrs. Zolma B., R. D. 2, Lynn, Ind.
- Milne, Alexander, 4637 Third Ave., La Mesa, Cal.
- Milne, Charles P., Winslow, Wash.
- Milne, George McLean, *Ch. U.S. Navy.*
- Milnes, Russell Henry, *Ch. U.S. Army.*
- Minakuehi, Yutaka, Glover, Vt. 1910
- Minchin, William J., 521 Harrison Ave., Claremont, Cal. 1896
- Miner, Harry B., *Red Hill, Surrey, England.* 1929
- Minich, Roy L., 122 Dexter St., Malden, Mass. 8, 10
- Minkler, Merton Jay, *Pn.*, 452 42nd Ave., San Francisco 21, Cal. 1917
- Minton, Wilson Parke, *St.*, Hartman Center, Milroy, Pa. 25, 1910
- Missamore, Owen G., 818 Maple Ave., Findlay, Ohio. 1904
- Mishler, Miss Jennie, Leaf River, Ill. 1901
- Mitchell, Cyprus R., *303 Jervois Rd., Auckland, New Zealand.* 1911
- [Mitchell, Edwin Knox, Jr., deceased.
- [Mitchell, Frank J., deceased.
- Mitchell, Miss Frederica, Keene Valley, N. Y.
- Mitchell, George Edwin, 433 Willow St., Terre Haute, Ind.
- Mitchell, James Lee, 22 Peck St., Attleboro, Mass.
- Mitchell, Richard L., *T.*, 713 Mulford St., Evanston, Ill. 1919
- Mitchell, Wilfred Manlove, *Pf.*, Fisk Univ., Nashville 3, Tenn. 1942
- Mix, Ralph Hooker, *bus.*, 102 Knickerbocker Ave., Springdale, Conn. 1910
- Mixon, John L., *Sec.*, 3330 W. Adams Blvd., Los Angeles 16, Cal. 1928
- Moe, Edward O., *U.S. Army.* 275, 1944
- Moe, William C. H., Guilford, Conn.
- Moede, O. Fred, 942 N. 15th St., Milwaukee, Wis. 1930
- Moffitt, D. Rufus, *bus.*, Coleridge, N. C. 1928
- Moffitt, Walton Denson, Aquebogue, L. I., N. Y.
- Mohler, Charles I., *St.*, Ryder Memorial Hospital, Humacao, P. R. 25, 39, 1908
- Mohler, Samuel R., *Pf.*, Ellensburg, Wash. 1925
- Moku, Moses, Hilo, T. H.
- Moland, L. Gerhart, Osseo, Wis.
- Moncol, Andrew John, *p.em.*, 3395 W. 127th St., Cleveland 11, Ohio. 1906
- Monosmith, Albert W., Penngrove, Cal.
- Monroe, Robert, Fayetteville St., Raleigh, N. C.
- Monroe, William Irving, Jr., 183 Foster St., Brighton, Mass.
- Montgomery, Charles George, *Stouffville, Ontario, Canada.* 275
- Montgomery, Royal J., *St.*, Grinnell, Iowa. 24, 1907
- Montieth, Charles Richard, Richmond, Vt.
- Moody, Clarence LeGrand, Jr., *Ch. U.S. Navy.* 1938
- [Moody, Harold Winfred, deceased. 49

- Moody, Ira Edward, 444 Maria Ave., Saint Paul 6, Minn. 1899
- Moore, Arthur A., 1557 Hawthorne Ave., Waterloo, Iowa. 1902
- Moore, Charles A., *p.em.*, French St., Bangor, Me. 1895
- Moore, Edward W., *p.o.d.*, Greene, Me. 1908
- Moore, George, *p.o.d.*, Franklin Park, N. J. 1917
- Moore, James A. C., *Asst. St.*, Box 451, Rochester 2, N. Y. 25, 1917
- Moore, Jerry R., Eldora, Iowa.
- Moore, John, 521 Central Ave., New Haven, Conn. 1914
- Moore, John Dewey, 3519 Live Oaks St., Houston 4, Tex.
- *Moore, Kermit, *Ev.*, Olive Hill, Ky. 1938
- Moore, Leon, 666 King St., Denver 4, Colo.
- Moore, Thomas J., 726 19th St., Newport News, Va.
- Moore, Walter Howard, 4217 147th St., Lawndale, Cal.
- Moore, Wilson C., 326 N. Bradford St., Dover, Del.
- Moorhead, J. Keith, *Ch. U.S. Army.* 1934
- Moorhouse, Charles H., Box 65, New Durham, N. H. 1919
- Moos, Bernhard, 2015 N. Fourth St., Gering, Neb.
- Moran, Jesse L., 1041 Gramercy Dr., Los Angeles 6, Cal. 1905
- Moran, John O., 23 Garrett St., Kingston, Ontario, Canada.
- Mordecai, Trevor, *p.o.d.*, 1001 S. 31st St., Birmingham 5, Ala. 1918
- More, James Harold, 5469 Seventh Ave., Los Angeles 43, Cal.
- Morecombe, Fred G., 9109 85th Rd., Woodhaven, L. L. N. Y.
- Morgan, Abraham Rees, 670 Main St., Edwardsville, Pa.
- Morgan, Caradoc J., 4027 N. Missouri Ave., Portland 12, Ore.
- Morgan, Garfield, 42 Basset St., Lynn, Mass.
- Morgan, J. Richmond, 815 West St., Peru, Ill.
- Morgan, John E., Boylston, Mass.
- Morgan, Joseph Frank, 1042 W. 35th St., Norfolk 8, Va.
- Morgan, Joseph Greyham, 506 N. Jackson St., Charles City, Iowa.
- Morgan, Matthias D., R. D. 1, Brantley, Ala.
- Morgan, Richard Risley, 1390 Coast Blvd., Laguna Beach, Cal.
- Morgan, Riley Earl, *bus.*, 2903 12th St., Boulder, Colo. 1914
- Morgan, Roy B., Box 162, Somonauk, Ill.
- Morgan, Victor Henry, *Ch. U.S. Navy.* 1922
- Morgan, Walter Amos, 5 Chestnut St., Worcester 2, Mass. 26
- Morimoto, Paul S., Kealakekua, T. H.
- Morland, John Kenneth, *T.*, Yale-in-China, Yale Station, New Haven, Conn. 1943
- Morrell, Herbert B., 28 Mapleview Ter., New Bedford, Mass.
- Morrill, Ernest E., 10809 Fortune Ave., Cleveland 11, Ohio.
- Morrill, Mrs. Frieda Kirkendall, Sec., 490 Woodford St., Portland 4, Me. 1922
- Morris, Charles S., 67 Avenue D, New York, N. Y. (—)
- Morris, Russell R., Gilsom, N. H.
- Morrison, Frederick W., *s.w.*, 4274 Middlesex Dr., San Diego 4, Cal. 1918
- Morrison, John A., *Ch. U.S. Army.* 1930
- Morriss, Frank E., 738 N. Berkeley St., Dallas, Tex. 1925
- Morrow, Fred Richard, Box 255, Saratoga, Cal.
- Morrow, Horace Edwin, 122 Chestnut St., Springfield, Mass. 1886
- Morse, Bradley T., *Ch. U.S. Army.* 1943
- Morse, James King, 3 Cottage Ave., Ansonia, Conn.
- Morson, Robert R., Box 64, Plymouth St., Bryantville, Mass. 1898
- Morton, Edgar E., *Stouffville, Ontario, Canada.* 1906
- Morton, Norris T., *Ch. U.S. Army.* 1924
- Morton, Richard Knowles, 19 Sumter St., Providence 7, R. I. 28
- Morton, William Henry, La Clede Hotel, Plattsburg, Mo. 1894
- Moseley, John H., Saundersville, Mass. 1909
- Mosley, Henry, 71 Park St., Arcade, N. Y.
- Mossman, G. Elmer, 379 E. Fifth St., Mount Vernon, N. Y. 1902
- Mossman, Guy Eldred, 60 East St., Melrose, Mass.
- Moulton, Joseph L., *A.B.C.F.M.* 1918
- Moulton, Warren J., *Pr. em.*, 15 Fifth St., Bangor, Me. 31, 1899
- Mounds, Lewis H., R. 1, Macon, Ga. 24
- Mowbray, Henry Buckingham, 442 Chase Ave., Winter Park, Fla. 1900
- Moya, Jesus M., R. 1, Box 231-B, Albuquerque, N. M. 1905
- Mueller, Herman E., 215 W. Miller St., Michigan City, Ind.
- Mueller, Walter Alfred, *Pn.*, Pleasant Hill Academy, Pleasant Hill, Tenn. 39, 1925
- Mullenburg, James, *Pf.*, 600 W. 122nd St., New York 27, N. Y. 37, 1936
- Mulder, William A., 805 Pacific Ave., Long Beach, Cal. 1913
- Mumma, Marion W., 1340A Liliha St., Honolulu 22, T. H.
- Munger, Bernard V., *Pr.*, Tenth St. & Massachusetts Ave., N.E., Washington 2, D. C.
- Munger, Earle A., 628 Walnut St., Waterloo, Iowa.
- Munro, John Ker, *T.*, Columbia Bible College, Columbia, S. C. 1943
- Munroe, Oliver H., *T.*, 93 Franklin St., Franklin, N. H. 1924
- Murphy, Charles Grant, 2672 Sewell St., Lincoln 2, Neb. 1891
- Murphy, Kenneth, *Ch. U.S. Army.* 1935
- Murphy, Lawrence E., 208 W. First St., S., Onawa, Iowa.
- Murphy, Warren Vinton, North Woodbury, Conn.
- Murray, Stanley F., 98 Laconia St., Lexington, Mass. 1933
- Murtfeldt, Frank W., Tryon, N. C.
- Musser, Forrest C., *p.o.d.*, Pandora, Ohio. 1935
- Matth, William James, *Pf. em.*, 221 Watertown St., Ripon, Wis. 1885
- [Muttart, William Leander, deceased. 49
- Myers, Benjamin Franklin, 1371 N. Gordon St., Pomona, Cal. 1896
- Myers, Charles Haven, 8715 Woodward Ave., Detroit 2, Mich.
- Myers, Elmer H., *bus.*, 542 McHenry St., Burlington, Wis. 1905
- Myers, Eugene Horton, 723 Sixth St., Rapid City, S. D.
- Myers, George Raymond, *Ch. U.S. Army.* 1942
- Myers, Harry W., Jr., 1551 E. Montgomery Ave., Philadelphia 25, Pa.
- Myers, Lester G., 87 Ellis St., Brockton 46, Mass.
- Myers, Paul B., 18 Lovell Rd., Watertown 72, Mass.
- Myers, Russell E., 1315 W. Hillsdale St., Lansing 15, Mich.
- Myers, Virgil E., 312 Front St., Marietta, Ohio.
- Nadal, Thomas W., Olivet, Mich.
- Nagata, Samuel, Hart Mt. Relocation Center, Wyo. 1918
- Nansen, John Alfred, 436 W. Eldorado St., Decatur 14, Ill.
- Napier, B. Davie, *coll.p.*, Alfred, N. Y. 1938
- Nash, Mrs. Charlotte E., 7208 Dartmouth Ave., University City, Mo. 1914
- [Nash, George Williston, deceased. 49
- Nauss, Earl F., *Ch. U.S. Navy.* 1915
- Naylor, Benjamin Dent, 703 Lafayette St., Martinez, Cal. 1894
- Neagles, Flora Mabel, *p.em.*, 41 Witt St., West Lynn, Mass. 1915

- Neal, Alfred C., 99 Putnam St., Quincy 69, Mass. 1913
- Neal, Fred W., *Ch. U.S. Navy.* 32, 275, 1944
- Neal, Frederick Jefferson, 270 Katahdin Ave., Millinocket, Me.
- Neeld, George Avery, 50 Granada Ter., New London, Conn.
- Neerman, Paul C., 146 Court St., Buena Park, Cal.
- Neese, J. Everette, 2212 Sturgis St., Norfolk 3, Va.
- Neese, J. L., Box 68, Elon College, N. C.
- Neff, Clarence Alvin, 233 W. Fifth St., Claremont, Cal.
- Nein, Jacob, Fairfax, S. D.
- Nellor, Charles H., *bus.*, 704 N.E. Simpson St., Portland 11, Ore. 1901
- Nelson, A. Calvin, Woodbury, Ga.
- Nelson, Anthony A., Rockford, Mich.
- Nelson, Charles Adolphus, *My.*, 200 Prospect Ave., Princeton, N. J. 1892
- Nelson, Christian Gravesen, Kinsley, Kan. 11
- Nelson, Floyd H., *bus.*, 319 N. Independence Ave., Rockford, Ill. 1935
- Nelson, Frederick N., *Ch. U.S. Navy.* 1942
- Nelson, Henry R., *p.o.d.*, 730 Brown St., Norway, Mich. 1910
- Nelson, J. Homer, 37 Hancock St., Bar Harbor, Me.
- Nelson, John R., Wilmington, Vt.
- Nelson, Paul E., Lisle, N. Y.
- Nelson, Roscoe, *p.em.*, 36 Walkley Rd., West Hartford 7, Conn. 1892
- Nevala, Samuel, St. George Rd., Box 26, Thomaston, Me.
- Nevers, Harold Leslie, 87 King St., Pittsfield, Mass.
- Newcomb, Edward H., Kittery Point, Me.
- Newcomer, Jerome D., Y.M.C.A., Elyria, Ohio.
- Newell, Arthur Frost, 1815 Cleveland Ave., Kansas City 2, Kan. 1893
- Newell, Henry Clinton, Harwich, Mass.
- Newell, Raymond W., Milton, Wis.
- Newey, Paul S., 4447 N. Hazel St., Chicago 40, Ill.
- Newland, Eddy C., Box 926, Chadron, Neb.
- Newlin, Neal Dow, P.O. Box 57, Pleasant Hill, Ohio.
- Newman, Charles E., Virgilina, Va.
- Newman, Nathaniel Gross, Windsor, Va. 1891
- Newman, William Iver, 816 S. Ditman St., Los Angeles 23, Cal.
- Newton, Harry J., 266 Alden Ave., New Haven 15, Conn.
- Newton, James William, Sanbornton, N. H.
- Newton, John Edward, *p.em.*, Litchfield Turnpike, Woodbridge, Conn. 1898
- Newton, Joseph R., *Ch. U.S. Army.*
- Newton, R. Esten, R. 3, Luray, Va.
- Nieely, Daniel W., 40 Merrimack St., Concord, N. H.
- Nicholas, Wayne Alfred, *Ch. U.S. Navy.*
- Nichols, Charles S., 74 Denver St., Springfield 9, Mass.
- Nichols, George T., 312 Edgar Ave., Dayton 10, Ohio. 1897
- [Nichols, John Thomas, deceased. 50
- Nichols, Oscar Lee, 312 Edgar Ave., Dayton 10, Ohio.
- Nicholson, Harry F., 501 W. Market St., Akron 3, Ohio.
- Nicholson, Wesley Goodson, 490 13th Ave., E., Eugene, Ore.
- Nickerson, John, 2119 23rd Ave., S., Minneapolis 4, Minn. 1910
- Nicol, Duane M., 6337 W. Cornelia Ave., Chicago 34, Ill.
- Nicholas, William Henry, *Ch. U.S. Army.* 1931
- Niederhelman, Alfred A., 315 S. State St., Geneseo, Ill.
- Niedringhaus, Fred W., 619 N. Main St., Santa Ana, Cal.
- Nielsen, David, *Ch. U.S.N.R.* 1937
- Nightingale, Abram, Crossville, Tenn.
- Nightwine, Leonard S., Marshfield Hills, Mass.
- Nilson, Paul E., *A.B.C.F.M.* 1918
- Nissen, Niel, *bus.*, 330 Summit Ave., Webster Groves, Mo. 1906
- Nixon, Everett, 721 S. Courtland Ave., Kokomo, Ind.
- Noble, Phineas S., R.D. 1, Haxtin, Colo. 1892
- Nolin, John Meek, Maize, Kan.
- Noon, Philo G., Harvard, Mass.
- Norcross, David E., Lowell, Wash.
- Norcross, George D. H., Wakefield, Kan.
- [Nordlund, Anders A., deceased.
- Nordstrom, Nels Francis, *Sec.*, 19 S. LaSalle St., Chicago 3, Ill. 24, 1936
- Norenberg, Jess H., 545 Forest Ave., Glen Ellyn, Ill.
- Norfleet, A. L., *p.o.d.*, Box 163, De Beque, Colo. 1896
- [Norris, John Winslow, deceased. 50
- North, Stanley U., *Sec.*, 287 Fourth Ave., New York 10, N. Y. 9, 18, 1921
- North, Walter Henry, 1008 East St., Grinnell, Iowa.
- North, William V., 345 N. Fullerton Ave., Upper Montclair, N. J.
- Northcott, Oliver Cecil, R. 2, Exeter, N. H.
- Northrop, Byron W., Baxter, Iowa.
- Northrop, John Arthur, Box 354, Centerville, S. D.
- Norton, William H., Bloomer, Wis.
- Norvell, Philip H., 39 Winter St., Nahant, Mass.
- Noss, Frederick B., 39 Morton St., Andover, Mass. 28
- Nourse, David Elmer, 3254 61st St., S.W., Seattle 6, Wash.
- Nowell, Thomas, Waubay, S. D.
- Noyce, Ralph Brewster, 1313 Main St., Grinnell, Iowa. 24, 1922
- Noyes, Frank Irving, *bus.*, 64 Oxford St., Cambridge 38, Mass. 1921
- Noyes, Henry H., Shrewsbury, Mass. 1894
- Nuetzmann, Hermann, Ritzville, Wash. 1903
- Nugent, Thomas E., 612 W. Seventh St., Valley City, N. D.
- Nunn, Robert A., John Greenleaf Whittier Home, Amesbury, Mass. 1910
- Nutter, Virbrook, Warehouse Point, Conn.
- Nutting, John D., *Sec.*, 9277 Amesbury Ave., Cleveland 6, Ohio. 1885
- Nye, DeWitt C., Algona, Wash. 1920
- Nye, George Benjamin, *bus.*, 215 N. Lois St., La Habra, Cal. 1917
- Nye, Kenneth E., Webster, Mass. 275
- Nygren, Ruben T., 525 Main St., Fitchburg, Mass. 1924
- Nylen, Edwin B., *Ch. U.S. Army.* 1933
- Nyline, Wilbert W., *p.o.d.*, 108 Biddle St., Kane, Pa. 1927
- Nyrop, J. Chris, Burwell, Neb.
- Oakes, William M., 1102 N.W. 55th St., Oklahoma City 6, Okla.
- Obenhaus, Herman, R. 1, Tiskilwa, Ill. 1893
- Obenhaus, Victor, *Pf.*, 5757 University Ave., Chicago 37, Ill. 8, 14, 21, 32, 1929
- Oberlin, Clarence D., 1288 Montgomery Ave., Muskegon, Mich.
- Odland, Harry P., 2 Monument St., Concord, Mass. 1941
- Ogawa, Seido, Kapaa, Kauai, T. H.
- Ogden, Seymour Duane, 511 E. Calhoun St., Springfield, Mo.
- Ogren, Andrew J., 39 Bellevue Pl., New London, Conn.
- O'Hara, W. Heber, Churchville, N. Y.
- Ohman, Howard E., Y.M.C.A. *Sec.*, 5016 Dodge St., Omaha, Neb. 1934
- Ohmura, Masayoshi, 4-7-C, Poston, Ariz.
- Ojala, Andrew, *My.*, R. 1, Box 85, Brush Prairie, Wash. 1910
- Okamoto, Kakichi, Waimea, T. H. 1923
- Okumura, Takie, *p.em.*, Box 894, Honolulu, T. H. 1909

- Olander, Paul H. W., *Ch. U.S. Navy.* 1932
 *Olds, A., Norfolk, Va. (—)
 Olds, Charles Burnell, 590 Mayflower Rd.,
 Claremont, Cal. 1901
 Olds, Corwin H., *Ch. U.S. Army.* 1935
 Olejar, George R., R.D. 2, Box 137, Dispu-
 tanta, Va.
 Oliphant, John T., Dodge Center, Minn.
 Oliver, Samuel N., 475 W. Webster St.,
 Muskegon, Mich. 8
 [Oliver, William Brattle, deceased.
 Ollech, Herman, Turtle Lake, N. D.
 Ollis, Frederick W., New Cambria, Mo.
 Olmstead, Duncan McDonald, Baldwin, Mich.
 Olmstead, Nirum P., 112 E. Oak St., Glenwood,
 Minn.
 Oisen, John Herman, *Ch. U.S. Army.* 1933
 Oisen, Oscar L., 498 Main St., Wareham,
 Mass.
 Olson, Edwin A., *Ch. U.S. Army.* 1936
 Olson, Herbert E., *s.n.c.*, Industry, N. Y. 1935
 Olson, Lester E., *Ch. U.S. Army.* 1934
 Ono, Harvey P., *bus.*, Laverne, Okla. 1914
 O'Neill, Charles A., 203 Market St., Nekooosa,
 Wis.
 O'Neill, Mrs. Dora M., Adams, Wis. 1910
 O'Neill, Joseph T., Adams, Wis.
 O'Neill, Robert B., Randolph, Wis.
 O'Neill, William B., Holland, Va.
 O'Neill, William B.-H., Edgewood, Iowa.
 Opdyke, Charlton E., 20 River St., Sidney,
 N. Y.
 Opsal, Tobias B., 383 Cleveland St., Orange,
 N. J.
 Orecutt, Charles McCabe, 1016 N. Seventh
 St., Garden City, Kan.
 Orecutt, Noel P., Hawarden, Iowa.
 Oren, Jesse L., R.D. 1, Parker, Ind.
 Oren, Reuben R., R.D. 1, Ridgeville, Ind.
 Orloff, George Frederic, *bus.*, 1105 W. 80th St.,
 Los Angeles 44, Cal. 1937
 Orman, Adolph, Hazen, N. D.
 Orr, Howard W., 2140 Main St., Bridgeport 6,
 Conn.
 Orr, James B., 7520 Ney Ave., Oakland 3, Cal.
 Orr, Wilfred L., *Ch. U.S. Navy.*
 Orth, Andrew Philip, 2302 Fair Park Ave.,
 Eagle Rock 41, Cal. 1888
 Orton, Dwayne, *bus.*, R.D. 2, Sunset Dr.,
 Johnson City, N. Y. 1935
 Orton, Lambert S., New Richmond, Wis.
 Orton, Richford DeForest, 503 N. Butrick
 St., Waukegan, Ill. 1910
 Osborn, George R., Daleville, Ind.
 Osborn, William M., Peconia, Ill.
 Osborne, Cyrus A., *Reg.*, 328 N. Taylor Ave.,
 Oak Park, Ill. 1895
 Osborne, Earl C., 14 Brown Ave., Berlin, N. H.
 Osgood, Charles Sumner, Cromwell, Conn.
 Osgood, Lucian E., R. 2, Box 74, Waukesha,
 Wis. 1891
 Osgood, Robert Storrs, R.D., Winslow, Wash. 1898
 Osmun, Miss Nelle May, 238 W. Sixth St.,
 Long Beach 2, Cal. 1913
 Ostrander, Clinton E., 4129 51st Ave., N.E.,
 Seattle 5, Wash.
 Osumi, Paul S., Honolulu, T. H. 1936
 Ouellette, Edward Fifield, 1 Keller St.,
 Petaluma, Cal. 1938
 Ourth, Oscar J., *Am. Red Cross*, 2402 Uni-
 versity St., Des Moines, Iowa. 1942
 Outerbridge, Leonard M., *Regina, Saskatche-
 wan, Canada.* 1925
 Overmyer, John W., *bus.*, R.D., Lucas, Ohio. 1911
 Owen, Elwyn, *Ch. U.S. Army.* 1934
 Owen, George Booth, *Ch. U.S. Navy.* 1936
 Owen, George Dickson, *p.o.d.*, 559 Bedford
 Rd., Poecantico Hills, N. Y. 1911
 Owen, George William, 40 Oak St., Hyde
 Park 36, Mass.
 Owen, Hugh T., *bus.*, 3217 Blaisdell Ave.,
 Minneapolis 8, Minn. 1917
 Owen, J. Herbert, Cliffwood St., Lenox, Mass.
 Owen, John David, 4 Capital Hill, Fair Haven,
 Vt.
- Owen, John M., *Ch. U.S. Army.* 1934
 Owen, Llewelyn Arnold, 210 Ege Ave., Jersey
 City 4, N. J. 9
 Owen, Robert Russell, Spring Valley, Minn.
 Owen, W. Moreton, *p.em.*, 86 Spruce St.,
 Manchester, Conn. 1905
 [Owens, Edmund, deceased. 50
 Owens, J. Franklin, Oriskany Falls, N. Y. 1905
 Oxnard, Henry E., R.D., West Acton, Mass.
 Oyakawa, Edward, Papaikou, T. H.
 Ozaki, Norio, 7-1-F., W.R.A., Topaz, Utah.
- Paaluh, Edward, Hoolehua, Molokai, T. H.
 Pacillas, J. V., *bus.*, 341 Fourth St., Chino,
 Cal. 1933
 Packard, Harrison L., Antrim, N. H.
 Packard, Herbert L., Windsor, Mass. 1901
 Packard, J. Roy, 113 Union St., East Walpole,
 Mass.
 Packer, Percival C., Hancock, Minn.
 Paddon, Timothy George, Temple, N. H.
 Paff, Elmo Ray, 25 Baker St., Monroeville,
 Ohio.
 Page, Charles Earl, *Ch. U.S. Navy.* 1938
 Page, Frederick Harlan, *Pr. em.*, 25 Green-
 wood Lane, Waltham 54, Mass. 24, 1893
 Page, N. H., Holly Springs, N. C. (—)
 Paget, William, *My.*, Manila, P. I. 1941
 Paige, Howard Edgar, 36 Ascutney St., Wind-
 sor, Vt.
 Paille, Charles Anthony, 72 Frost Ave.,
 Rochester, N. Y. 1923
 Painter, Harry M., 612 First Ave., W., Se-
 attle 9, Wash. 1899
 Paisley, John O., 29 Ardsmoor Rd., Melrose,
 Mass. 1892
 Palm, Walter A., 2113 Hendrickson St.,
 Brooklyn, N. Y.
 Palmer, Albert W., *Pr.*, 5757 University Ave.,
 Chicago 37, Ill. 32, 1904
 Palmer, Burton M., R.D. 1, Box 1103, Red-
 wood City, Cal.
 Palmer, Clay E., Yankton, S. D. 36
 [Palmer, Harry E., deceased.
 Palmer, Kenneth L., *Ch. U.S. Navy.*
 Palmer, Philip Wentworth, 3407 Bellemeade
 Ave., Evansville 14, Ind.
 Palmer, Warren S., 50 Lee St., Lincoln, Me.
 Palmer, Willard H., Main St., Dunstable,
 Mass.
 Pamp, Frederic E., *p.o.d.*, 1708 Oak Ave.,
 Evanston, Ill. 1911
 Pangborn, Cyrus R., 61 Woodmont St., Provi-
 dence, R. I.
 Pankhurst, William Harris, 711 W. Beecher
 Ave., Jacksonvill, Ill.
 Parby, Boyce Paul, Taftville, Conn.
 Park, John Edgar, Norton, Mass. 27, 1903
 *Parker, Mrs. Albie, Triplet, Ky. 1938
 Parker, Arthur J., Central Lake, Mich.
 Parker, Asa M., 25 Hawthorne Rd., Wellesley
 Hills 82, Mass.
 Parker, Charles Franklin, Box 904, Prescott,
 Ariz.
 Parker, David Bruce, 14 Rhodes Ave., Bay
 Shore, L. I., N. Y.
 Parker, Everett C., *Sec.*, 287 Fourth Ave.,
 New York 10, N. Y. 19, 1943
 Parker, Fletcher D., 10 Woodland St., Hart-
 ford 5, Conn.
 Parker, George Gerald, 42 Great Oak Rd.,
 Manhasset, N. Y.
 Parker, Grover Russell, Northport, Mich.
 Parker, H. Franklin, Chichester, N. H.
 Parker, James E., 300 E. Third St., Spencer,
 Iowa. 1909
 Parker, P. Pierson, *Pf.*, c/o Divinity School,
 Berkeley 8, Cal. 1936
 Parker, W. Carl, 420 Elm St., Barnesville, Ga.
 Parker, Wilbur P., *Ch. U.S. Army.* 1931
 Parkman, Joseph D., *Ch. U.S. Navy.* 275, 1944
 Parks, James W., Mazon, Ill.
 Parks, Kenneth G., *Ch. U.S. Army.* 1934
 [Parks, Q. S., deceased.]

- Parks, William U., 1315 Josephine St.,
Janesville, Wis. 1897
- Parr, Clarence E., 420 N. Spruce St., Albu-
querque, N. M.
- Parr, Leonard A., 1404 Cambridge Rd., Ann
Arbor, Mich.
- Parry, John Burford, 131 Grove St., Wellesley,
Mass. 27
- Parry, Maldwyn V., Box 363, Blue Hill, Me. 27
- [Parson, Augustus Edwin, deceased. 50
- Parsons, Charles, Sec., 605 Crocker Bldg., Des
Moines 9, Iowa. 1894
- [Parsons, Edward, deceased. 50
- Parsons, Horace Wells, 3 Forest St., Vermil-
lion, S. D.
- Parsons, Howard Grant, 28 Beacon St.,
Hamden 14, Conn. 1910
- Parsons, St. Clare, Greenville, Mich.
- Partch, LeRoy C., 815 Prairie St., Columbus,
Wis.
- Partington, Inor, North Stonington, Conn. 1901
- Partridge, Ernest C., *p.o.d.*, Community
Church, Valparaiso, Fla. 1898
- [Parvin, Ira Leonard, deceased. 50
- Pascoe, Francis H., 120 Ridge St., Coaldale,
Pa.
- Patch, Don Ivan, 530 St. Marks Ave., West-
field, N. J.
- Patch, Mrs. Olive Pearson, 530 St. Marks
Ave., Westfield, N. J. 1927
- Paterson, Arthur Elliott, Box 465, Middle-
town, Conn. 1918
- Paterson, John Robert, 3211 134th St.,
Toledo 11, Ohio.
- Pates, William, Estelline, S. D.
- Paton, Robert, *p.em.*, Chesterland, Ohio. 1894
- Patte, Edouard, *Y.M.C.A. Sec.*, 347 Madison
Ave., New York, N. Y. 1932
- Patten, Arthur B., 722 Alden Rd., Claremont,
Cal. 1894
- Patten, Harry B., 303 S. Second St., Gallup,
N. M.
- Patterson, A. J., *bus.*, 165 N.E. 62nd St.,
Miami, Fla. 1913
- Patterson, Douglas R., 1727 Gregory St.,
Chicago 40, Ill.
- Patterson, Edmund S. J., 1356 W. 77th St.,
Los Angeles, Cal. 1925
- Patterson, Talmage Macanlay, 6145 Aldama
St., Los Angeles 42, Cal. 1899
- Patton, John Wesley, *Sec.*, Elon College,
N. C. 1887
- Patton, William Weston, 187 Ridgewood
Ave., Glen Ridge, N. J. 22
- Pauck, Wilhelm, *Pf.*, 5757 University Ave.,
Chicago 37, Ill. 32, 1928
- Paul, Charles Ditchfield, 738 Main St., Am-
herst, Mass.
- Paul, George H., Rye, N. H.
- †Paul, A. R., *St.*, South Dartmouth, Mass. 1892
- Pavy, Roy Gilbert, *Ch. U.S. Army.* 1920
- Paxton, Robert F., deceased.
- Payne, Horatio Clark, *bus.*, 823 First Ave., S.,
Saint Cloud, Minn. 1912
- Payne, Wilbur N., 254 N. Wheeler St., Saint
Paul 4, Minn. 1894
- [Payson, George Phillips, deceased. 50
- Peabody, Stephen Clough, 70 S. 17th St., San
Jose 12, Cal.
- Peace, Archie, *bus.*, 8 Eastman Ter., Pough-
keepsie, N. Y. 1936
- Peacock, Alfred G., *Ch. U.S. Army.* 1926
- Peacock, George M., Colebrook, N. H.
- Peacock, John Peter William, *s.w.*, Matta-
poisett, Mass. 1929
- Pearce, George Arvey, *bus.*, R.D. 1, Box 96,
Franklin, Va. 1926
- Pearman, Earl O., *Ch. U.S. Army.* 1926
- Pearse, Anne L., *U.S. WAVES.* 1937
- Pearson, Milo E., 59 Federal St., Salem, Mass.
- Pearson, Roy Messer, Jr., 17 Seelye St., Am-
herst, Mass.
- Pearson, Samuel, *p.em.*, 530 St. Marks Ave.,
Westfield, N. J. 1886
- Peck, Henry A., 100 Spring St., Windsor
Locks, Conn.
- Peck, Ira L., Gasport, N. Y. 1894
- Pedersen, Arnold J., 464 Kane St., Burlington,
Wis.
- Pedersen, Jens H., 813 Twelfth St., Hudson,
Wis. 1897
- [Peebles, Arthur Bradley, deceased. 50
- Peet, Lyman Plimpton, 845 Sussex Rd., San
Marino, Cal. 1888
- Peggs, Frederick J., 1027 Waterman Ave.,
Detroit, Mich. 1919
- Peirce, Jesse Pindell, 275 Algoma Blvd.,
Oshkosh, Wis.
- Pelon, J. Charles, 415 E. 143rd St., Bronx,
New York 54, N. Y.
- Pender, Mrs. Anna B., 22 Courtney Ave.,
Newburgh, N. Y. 1931
- Pender, George W., 22 Courtney Ave., New-
burgh, N. Y.
- Pendleton, Charles Lee, *Ch. U.S. Army.*
- Pendleton, James N., 15 S. Date St., Top-
penish, Wash.
- Pendleton, Norman W., *p.o.d.*, Marin City,
Cal. 1920
- Pendleton, Olin Baker, 180 Bradstreet Ave.,
Revere, Mass.
- Pengelly, John Charles Neale, *bus.*, Box 105A,
Fort Pierre, S. D. 1917
- Penman, John S., 146 Brattle St., Cambridge
38, Mass. 1887
- Penn, George W., 128 S. Palmetto Ave.,
Daytona Beach, Fla.
- Penn, Samuel M., 202 White St., Roanoke,
Ala.
- Pennell, Preston Wing, Stratton, Me.
- Penner, Albert J., 231 Oak St., Holyoke,
Mass. 8, 21
- Penner, William G., Bethel, Me.
- Penney, Hugh, 90 Highland Ave., Ayer, Mass. 8
- Pennington, Josiah P., Trego, Wis.
- Pennington, Philip W., *Ch. U.S. Army.* 1941
- Penrose, Stephen B. L., *Pr. em.*, 7 College
Ave., Walla Walla, Wash. 1890
- Percy, C. Lisle, Demorest, Ga. 38, 1908
- Percy, Douglas C., *Mg.*, Nigeria, Africa. 1937
- Perdriau, Leslie H., 12 Maple St., Peabody,
Mass.
- Peringer, John Logan, Dayton, Wash.
- Perkins, Jacob R., 611 First Ave., Council
Bluffs, Iowa.
- Perkins, James Crosswell, 1121 Maple Ave.,
Niagara Falls, N. Y.
- Perkins, James Hodges, *Ch. U.S. Army.*
- Perl, Joseph, Andover Newton Seminary,
Newton Center 59, Mass. 1936
- Perrin, Jesse Fenn, 309 W. Wilson St., Glen-
dale 3, Cal.
- Perrin, John D., 119 Holcomb St., Athens,
Mich.
- Perry, Alfred Morris, *Pf.*, 333 Hammond St.,
Bangor, Me. 31, 1918
- Perry, Clarence H., Otis, Mass.
- Perry, Durward, *i.d.w.*, 119 Ohio St., Terre
Haute, Ind. 1933
- Perry, Edward Tyler, 9 Cobb Rd., West
Hartford 7, Conn. 1924
- Perry, Homer Frank, *Ch. U.S. Army.* 1941
- Perry, John H., 134 W. 139th St., New York
30, N. Y.
- Perry, Percy L., *bus.*, Little River, Kan. 1916
- Pescio, George Cecil, 892 Union Ave., Bronx
59, N. Y.
- Person, Bengt Alfred, *p.em.*, 2209 Sumner
Ave., Hoquiam, Wash. 1905
- Persons, Frederick T., *Lib.*, 14 Beacon St.,
Boston 8, Mass. 27, 1903
- Peters, Aaron T., *Pf.*, Georgetown, British
Guiana, S. A. 1917
- Peters, Frank H., Strongsville, Ohio.
- Peters, J. George, R.D. 1, Bowling Green,
Ohio.
- Peters, John C., Mapleton, Minn.
- Peters, Joseph G., 3601 Whitney Ave., Mount
Carmel, Conn.

- Peters, Robert F. R., 429 Fairview Ave., Bridgeport 6, Conn.
- Peterson, Adolph L., *Ch. U.S. Navy*, 1943
- Peterson, Carl E., 173 Mohawk Dr., West Hartford 7, Conn.
- Peterson, Hammond I., *i.d.w.*, 19 Pine St., Portland 4, Me., 1917
- Peterson, Henry M., *bus.*, Medfield, Mass., 1907
- Peterson, J. Martin, Mondovi, Wis.
- Peterson, James Alfred, 908 Highland Ave., Manhattan Beach, Cal.
- Peterson, Oscar William, Pepperell, Mass., 1902
- Petrie, Alexander C., 443 44th St., Moline, Ill.
- Petrie, John Clarence, *p.o.d.*, 2720 Pittsburgh St., Houston, Tex., 1919
- Pettigrew, Julius D., 962 Dewey Ave., Los Angeles 6, Cal., 1891
- Pettengill, Daniel Lester, Frye, Me., 1907
- Pevton, Frank, 611 N. Kimball Ave., Grand Island, Neb.
- Peyton, John M., Shandon, Ohio.
- Pfaffmann, Philip Frederick, T. Bruce, Wis., 1911
- Pfeiff, Harry G., 409 S. 36th St., Billings, Mont.
- Pfenning, Theodore H., deceased, 50
- Phelps, Arthur D., *s.w.*, 1707 Mulberry Ave., Muscatine, Iowa, 1927
- Phelps, Arthur S., Belmont Station, Downers Grove, Ill., 1906
- Phelps, Miss Isabelle, 138 Hancock St., Aurburndale, Mass., 1907
- Phelps, Marion Russell, Worcester Rd., Westminster, Mass.
- Phelps, Theron Torrance, 2700 L St., Sacramento 16, Cal.
- Pheets, Homer Raymond, 31 W. Linwood Ave., Maple Shade, N. J.
- Philippi, A. Karl, Washington Mills, N. Y.
- Phillips, H. Roy, Dublin, Ohio.
- Phillips, David Walter, Iron River, Wis.
- Phillips, Edward H., *p.em.*, Kamp Knighton, Star R. A., New Iberia, La., 24, 1923
- Phillips, Edwin T., 4132 N. Albany Ave., Chicago 13, Ill.
- Phillips, John Milton, 421 S. 36th St., Omaha 3, Neb., 7
- Phillips, Joseph, Angola, N. Y., 1913
- Phillips, Lawrence Raymond, *Ch. U.S. Navy*, 1934
- Phillips, Osterhoudt, 21 Clinton Ave., Kingston, N. Y., 275
- Phillips, Ray F., *A.B.C.F.M.*, 1917
- Phillips, Slade Wyatt, *M.D.*, 1850 Piedmont Ave., Portsmouth, Va., 1938
- Phillips, Vernon Lee, 18 Mast Rd., Manchester, N. H.
- [Phillips, Watson Lyman, deceased, 51
- Phillipson, Francis H., Savannah, N. Y.
- Pickens, John E., 55-1 Poinciana Pl., Key West, Fla., 1923
- Pickett, Warren Wheeler, Chapel St. & Sherman Ave., New Haven 11, Conn.
- *Pierce, Clarence, R. 2, Lucasville, Ohio.
- Pierce, Jason Noble, 432 Mason St., San Francisco 2, Cal.
- Pierce, Payson Edward, 277 Woburn St., Reading, Mass.
- Pierce, Richard Donald, 157 Institution Ave., Newton Center 59, Mass., 30
- Pierce, W. G., 620 Ultimo Ave., Long Beach 4, Cal., 1923
- Pierce, William R., 5231 Park Ave., Indianapolis 5, Ind., 1894
- Piersall, Paul L., Box 85, Bismark, Ill.
- Pietz, Emil Theodore, *Ch. U.S. Army*, 1932
- Pifer, Newton Franklin, *bus.*, 618 Chicago Ave., Plattsmouth, Neb., 1924
- Pike, David, 10 Orchard St., Farmington, Me., 1911
- Pillasch, Charles H., R.D. 11, Mount Healthy Sta., Cincinnati, Ohio.
- Pillsbury, John, *Ch. U.S. Navy*, 1943
- Pinch, Frederick, Newaygo, Mich.
- Pinkney, Aurelius, T., Box 41, Ogeechee Rd., Savannah, Ga., 1919
- Pinkerton, William Brown, 1515 San Pascual St., Santa Barbara, Cal., 1890
- Pinkham, Ralph A., Lewis, Iowa.
- Pinkney, Clarence W., 500 Fourth St., Watertown, Wis.
- Pinney, Ira Elias, 24 School St., Randolph, Vt., 1904
- Piper, Mrs. Sarah M., Box 112, Legrand, Iowa, 1901
- Pitman, Albert J., 5337 Main St., Downers Grove, Ill.
- Pitman, Frank Armstrong, *Ch. U.S. Army*, 1941
- Pittman, Hudson H., *p.o.d.*, 22 Prospect St., Berea, Ky., 1912
- Pittman, Robert W., Polo, Ill., 1888
- Pitzer, J. Howard, R.D., Bethel, Ohio., 1911
- *†Plank, Jake, Ky., 1939
- Pleasant, Earle B., *i.d.w.*, Higgins Beach, Me., 1935
- Pleasant, Ellis E., *p.em.*, 406 Central Ave., Palo Alto, Cal., 1907
- Plomer, C. Donald, 7 Orchard Rd., Chatham, N. J.
- Plowright, Joseph A. H., Winthrop, N. Y.
- Plumb, Albert Hale, 143 Linnmore St., Hartford 6, Conn., 1899
- Plumer, Stanley Thomson, 1058 Washington St., South Braintree, Mass.
- Plumstead, George, 3851 Fifth St., Riverside, Cal., 1902
- Pobanz, Charles A., Mahanomen, Minn.
- Poe, Denmark L., 217 Huffman St., Greensboro, N. C.
- Poelman, Theodore J., *p.o.d.*, South Wolfboro, N. H., 1916
- Poepoe, Abraham, Honokaa, T. H.
- Poepoe, Henry K., 768 Kanoa St., Honolulu 7, T. H.
- Poirrier, Henry, *bus.*, 1564 14th St., Corpus Christi, Tex., 1907
- Pol, Henri F. M., *i.d.w.*, 418 Farwell Bldg., Detroit 31, Mich., 1942
- Poling, Daniel V., *Lec.*, 303 N. 11th St., Corvallis, Ore., 1892
- Pollard, George Albert, 710½ Franklin St., Boise, Ida.
- Pollard, Harry Howard, 225 S. Division Ave., Grand Rapids, Mich., 1910
- Pollard, Herbert, 1117 N. 24th St., Boise, Ida., 1893
- Pollard, Mrs. June K., 225 S. Division Ave., Grand Rapids, Mich., 1917
- Pollard, M. A., 1612 Buffalo St., Greensboro, N. C.
- Polson, Carl A., Trenton, Neb.
- Pomeroy, Howard E., 47 Halifax St., Jamaica Plain 30, Mass., 27
- Pond, Everts Wilson, 11 W. Chester St., Nantucket, Mass., 1895
- Pool, Francis Wright, Y.M.C.A., Ninth & Cedar Sts., Saint Paul, Minn., 1894
- Poole, Francis Alden, *p.em.*, 1030 Sheridan Rd., Mount Dora, Fla., 1893
- Pope, Edward Vanstone, Wallingford, Pa., 1943
- Pope, Liston, *Pf.*, 409 Prospect St., New Haven 11, Conn., 21, 35, 1935
- Poppe, Hans M., 207 Walnut St., Harrison, Ohio.
- Porter, Arthur, *bus.*, 12967 Ventura Blvd., Studio City, Cal., 1918
- Porter, Frank Chamberlin, *Pf. em.*, 266 Bradley St., New Haven 11, Conn., 35, 1895
- Porter, John, Wyanet, Ill., 1906
- Porter, Leland William, *bus.*, 3038 46th Ave., S., Minneapolis 6, Minn., 1910
- Porter, Lucius C., *A.B.C.F.M.*, 1908
- Porter, Matthew B., Jr., *Ch. U.S. Army*, 1927
- Porter, Robert, *bus.*, 18 Lake Forest St., Richmond Heights 17, Mo., 1908
- Potter, Arthur Claire, Roscoe, N. Y.
- Potter, James H., Norfolk, Conn.
- Potter, Linwood Cecil, Main St., Andover, Me.
- Potter, Rockwell Harmon, *Dean, p.em.*, 150 Scarborough Rd., Hartford 5, Conn., 33, 1898
- Potts, Albert E., 911 Franklin St., S.E., Grand Rapids, Mich.
- Pound, William Hathaway, 166 Pine St., Kingston, N. Y., 1888
- Powe, William P. D., *Ch. U.S. Army*, 1930

- Powell, Gregory John, c/o Dick Logan, Airport, Billings, Mont. 1883
- Powell, James Thurston, Fitzwilliam, N. H.
- Powell, Oliver, Sec., 19 S. LaSalle St., Chicago 3, Ill. 19, 1940
- Powell, Thomas B., Trumbull, Conn.
- Powell, William David, *i.d.w.*, 859 S. Cleveland Ave., Saint Paul 5, Minn. 1939
- Powell, William Percy, Box 185, Phelps, Wis. 1919
- Powley, Malcolm Gerald, 420 W. Fifth Ave., Flint 4, Mich. 1897
- Poythress, Miss Olive Daniel, 1214 Guerriere St., South Norfolk, Va.
- Pratt, Arthur P., Mount Dora, Fla. 1901
- Pratt, Melvyn Eugene, Jr., *Ch. U.S. Army.* 1943
- Pratt, Robert Murray, *p.o.d.*, 1630 York St., Quincy, Ill. 1910
- Pratt, William David, 18 W. Olive Ave., Redlands, Cal.
- Prentiss, John Harcourt, 1230 Chicago Blvd., Detroit 2, Mich. 1903
- Prentiss, William C., 29 Gilbert St., North Brookfield, Mass.
- Presnell, Lacy M., Bennett, N. C.
- Presscy, Edwin Sidney, 100 Maryland Ave., N.E., Washington 2, D. C. 1888
- Prestidge, William J., Deerfield, Mich. 1902
- Preston, Oimai Brewster, Box 224, Williamsburg, Iowa.
- Preston, Thomas Davis, Box 113, Soquel, Cal.
- Preusse, Edith F., *A.B.C.F.M.* 275, 1944
- Price, Floyd McMaster, Neligh, Neb.
- Price, James Henry, *i.d.w.*, 6439 Regent St., Oakland 9, Cal. 1928
- Price, James W., 421 E. William St., San Jose 12, Cal. 1907
- *Price, Jonah, 1419 Joy Ave., Newport News, Va. 1925
- Price, Ora A., 346 E. Hunter St., Logan, Ohio. 1914
- Price, Samuel, Greenup, Ill. 1898
- Priest, Ozro E., Clinton, Mich.
- Pricstley, Jonas, *s.w.*, Box 305, Riceville, Iowa. 1914
- Prigmore, Joseph D., 24 Pleasant St., Baldwinville, Mass.
- Primrose, Will Fred, 809 S. Main St., Franklin, Ohio. 276
- Prince, J. Wesley, 9 Crombie St., Salem, Mass. 39
- Prince, John C., 2 Winter St., Plymouth, N. H.
- Prince, John W., Clinton, Conn.
- Pringle, Henry N., 208 Domer Ave., Takoma Park, Washington 12, D. C. 1894
- Prior, Cecil Loam, 109 E. Sixth St., Tempe, Ariz.
- Pritchard, Arthur O., 121 E. Alegria Ave., Sierra Madre, Cal. 1903
- [Pritchard, William Suttle, deceased. 51
- Pritchett, Lester C., *Ch. U.S. Navy.* 1925
- Proctor, Lester T., *Ch. U.S. Army.* 1920
- Proctor, Walter George, R.D. 6, Box 523, Indianapolis, Ind.
- Pronko, Stephen M., 2443 Annalee Ave., Brentwood, Mo.
- Prucha, John, 1716 Woodland Ave., Cleveland 20, Ohio.
- Pruitt, Jesse J., *bus.*, 3821 N. Gove St., Tacoma 8, Wash. 29, 1914
- Pruitt, Robert W., 2514 Graham St., Seattle 8, Wash.
- Pryor, John C., Weeping Water, Neb.
- Pufahl, Edmond, *My., Alberdi, 118 Concordia, Entre Rios, Argentina, S. A.* 1943
- Pufahl, Hermann, *My., Linka 27, Ijui, R.G. do Sul, Brazil, S. A.* 1935
- Pugh, John Q., R.D. 1, Asheboro, N. C.
- Pullman, George C., 1617 Jackson St., Sioux City 18, Iowa.
- Punter, Charles William, Miles, Iowa.
- Purdue, Joseph O., *Ch. U.S. Army.*
- Purdum, Lewis E., 30 Spring Garden St., Hamden 14, Conn. 7
- Pursell, John W., Mendon, Ill.
- Pursley, Ernest, *bus.*, Box 52, Keego Harbor, Mich. 1914
- Putnam, Raymond Gentlee, *Ch. U.S. Navy.* 1935
- Putney, Harold W., 1104 Willson Ave., Webster City, Iowa.
- Putsch, Robert W., Midland Ave., White Plains, N. Y. 16
- Pyche, Howard H., West Point, Neb.
- Pye, Ernest, *My.*, 1253 Harding St., Winter Park, Fla. 1911
- Queen, Charles N., 1428 Armadale Ave., Los Angeles 42, Cal.
- Quick, Joseph, 119 W. Decatur St., Eaton, Ohio. 1886
- Quilian, Joseph D., Jr., *Ch. U.S. Navy.* 1942
- Quint, John Hastings, *p.em.*, 7 Vine St., Manchester, Mass. 27, 1898
- Racelis, Pedro E., Papaikou, T. H.
- Radach, Theodore William, Box 501, Wapato, Wash.
- Raef, Frank, Syracuse, Neb.
- Rafos, Otto Thorner, *Ch. U.S. Navy.* 1936
- Rahill, John Wells, 715 Court St., Port Huron, Mich.
- Raine, James Watt, Berea, Ky. 1898
- [Raine, Eugene H., deceased.
- Raita, Aleksi M., Friendship, Me. 1915
- Ralph, Edwin A., 5047 Broadway Ave., Cleveland 4, Ohio. 29
- Ralph, Philip H., 15409 E. First St., Madeira Beach, Saint Petersburg 6, Fla.
- Ralph, Robbins E., 34 Forbes Ave., Northampton, Mass.
- Ralph, William J. C., Hartland, Wis. 1889
- Ramaker, John, South Glastonbury, Conn.
- Ramos, Alipio M., Olat, T. H.
- Ramshaw, Charles W., *p.o.d.*, Morgan Park, Duluth, Minn. (—)
- Randall, Francis P., Woodbridge 15, Conn.
- Randell, Alfred E., Sec., 289 Fourth Ave., New York 10, N. Y. 25, 26, 1900
- Randles, Walter Marshall, Maple Hill, Kan.
- *Randolph, W. T., 1729 Kemper St., Richmond, Va. 1935
- Rankin, Emmet Woollen, South Bridgton, Me. 1892
- Rankin, Wilfred, T., 139-11 223rd St., Laurelton, L. I., N. Y. 1927
- Ranney, Mrs. Helen Street, 460 University Circle, Claremont, Cal. 1922
- Rapp, Alfred Harry, 232 E. Onondaga St., Syracuse, N. Y.
- Rarick, W. Carl, 813 S. Washington St., Denver 9, Colo.
- Rasche, Robert L., *Ch. U.S. Navy.*
- [Rasetzki, Dietrich Felix Eberhard, deceased. 51
- Rasmussen, Albert Terrill, Sec., 19 S. LaSalle St., Chicago 3, Ill. 1938
- Rasmussen, Mrs. Emma S., 215 N. Union St., Stafford, Kan. 1895
- Ratcliffe, George B., 515 Randolph Ave., Milton 86, Mass.
- Rath, Herbert E., *bus.*, 707 Seventh Ave., S.E., Jamestown, N. D.
- Rath, Jacob, P.O. Box 5, Elgin, N. D.
- Ratzell, Francis Edgar, 10 Main St., W., Dover-Foxcroft, Me.
- Raugust, Jacob J., 603 Echo Ave., Fresno 3, Cal. 1916
- Raybourn, Russell L., Orient, Iowa.
- Raymond, C. Rexford, P.O. Box 856, Charleston, S. C.
- Raymond, Frederick Wingate, Proctor Hospital, Proctor, Vt. 1902
- Read, Alden Arthur, *Ch. U.S. Navy.* 1936
- Read, Charles, *bus.*, 219 W. Charles St., Muncie, Ind. 1942
- Read, James Lee, 1785 W. 21st St., Los Angeles 7, Cal.
- Ream, William T., 116 Reid St., West De Pere, Wis.
- Recard, Charles W., *p.em.*, Fort Lauderdale, Fla. 1895
- Rector, Marshall, Pittsford, Mich. 276

- Rector, Oscar V., 229 N. Hackley St., Muncie, Ind.
- Redfield, W. Adelbert, 422 W. Eighth St., Emporia, Kan.
- Reed, Cass Arthur, *govt.*, 580 Columbia Ave., Pomona, Cal. 1911
- Reed, Ernest E., Box 416, R.D. 3, Tacoma, Wash. 1887
- Reed, Lewis T., 1265 Northampton St., Holyoke, Mass. 1899
- Reed, Lucius Fenn, 1141 High St., Auburn, Cal.
- Rees, James Howard, *Ch. U.S. Army.* 1941
- Rees, Rees J., *p.e.m.*, 45 Chester St., Kingston, Pa. 1891
- Rees, William John, 130 W. Seymour St., Germantown 44, Pa.
- Reese, Ernest A., Chapel Lane, Riverside, Conn. 1929
- Reese, George H., Eastford, Conn.
- Reeves, Charles A., *Ch. U.S. Marine Corps.* 1942
- Reeves, Charles Edwin, 10 Prospect St., New London, Conn. 1895
- Reeves, Floyd D., 149 S. Harrison St., East Orange, N. J. 1906
- Reeves, George I., Farnham, Neb. 1886
- Reeves, George Paul, *Ch. U.S. Navy.* 1943
- Reeves, Joseph Wilson, East Northfield, Mass.
- Reger, Otto W., *bus.*, 904 E. Seventh St., Grand Island, Neb. 1907
- Register, Kenneth Davis, R. 2, Burlington, N. C.
- Rehn, Alexander, *bus.*, Odessa, Wash. 1930
- Reich, Philip, 4418 Cincinnati-Louisville Pike, Bridgetown, Cincinnati 11, Ohio.
- Reid, David Collins, 78 Glendale Rd., Quincy 69, Mass. 1884
- Reid, Frank Curtis, 935 N. El Molino Ave., Pasadena 4, Cal. 1906
- Reid, William R., *Ch. U.S. Army.* 1929
- Reidenbach, Clarence F., 2501 Harrison St., Oakland 12, Cal.
- Reidt, Charles Edwin, 28 Wellington St., Waltham 54, Mass.
- Reifel, Leonard S., 14 Church St., Bonne Terre, Mo.
- Reighard, Edward Marion, Jr., *Ch. U.S. Navy.* 1930
- Reikow, Emil P., 234 Fosdick St., Cincinnati 19, Ohio.
- Reiner, Edward L., State Hospital, Elgin, Ill. 1907
- Reinke, Samuel P., 527 William St., Key West, Fla.
- Reinmuth, George W., Redfield, S. D.
- Reinhardt, Alfred E., 1605 Sunset Blvd., Los Angeles 26, Cal.
- Reis, Joaquim Mendes, *p.o.d.*, 15 Hastings St., Lowell, Mass. 1922
- Reissig, Herman F., 105 N. 12th St., Quincy, Ill. 8
- Reister, John F., R. 3, Box 336, Walla Walla, Wash. 1900
- Reitmeier, William F., McCall, Ida.
- Rejebian, Samuel M., 126 S. 62nd St., Philadelphia 39, Pa.
- Rekstad, Harold P., 607 Center St., White-water, Wis.
- Remaly, Earl E., 328 Maiden St., Mineral Point, Wis.
- Renz, Ferdinand J., *Ch. U.S. Army.* 1928
- Reiseigh, Harry, *Wadebridge, Cornwall, England.* 1923
- Reuman, Otto G., 270 S. Chestnut St., Ravenna, Ohio.
- Reustle, Frederick, 102-05 Van Wyck Blvd., Richmond Hill 19, N. Y.
- Revie, Thomas M., *Calgary, Alberta, Canada.* (—)
- Reynolds, Albert Burgess, 217 Chapel St., Saylesville, R. I.
- Reynolds, Clifford Wallace, 4612 Erskine St., Omaha 3, Neb. 1927
- Reynolds, Ferris E., 106 Henry St., Manchester, Conn.
- Reynolds, Grant, 2113 E. 89th St., Cleveland, Ohio. 1939
- Reynolds, John W., *p.e.m.*, Newport, Me. 1895
- Reynolds, Levering, Jr., Main St., East Jaffrey, N. H.
- Reynolds, Maurice W., *Ch. U.S. Army.* 9, 1917
- Reynolds, Paul R., *Sec.*, 19 S. La Salle St., Chicago 3, Ill. 19, 1918
- Reynolds, Thomas J., Lineville, Ala. 1901
- [Reynolds, William J., deceased.
- Reznor, Robert L. F., *bus.*, 1316 26th St., Moline, Ill. 1923
- Rhea, Arthur D., *p.o.d.*, 1000 E. Ohio St., Pittsburgh 12, Pa. 1919
- Rhein, Victor M., 115 E. Pasadena St., Pomona, Cal.
- Rhine, Raymond Otto, *Ch. U.S. Army.* 1933
- Rhoades, Donald Hosea, Box 11, Mansfield Center, Conn.
- Rhoades, Winfred, 521 Hammond St., Chestnut Hill, Mass. 1899
- Rhodes, Bert J., *bus.*, 104 N. Fourth St., Marshalltown, Iowa. 1904
- Ricciardi, Natale, 255 Vine St., Hartford 5, Conn.
- Rice, Albert R., Rowan, Iowa.
- Rice, Arthur L., 16 W. Fifth St., Reno, Nev.
- Rice, Austin, 7 Salem St., Wakefield, Mass. 1897
- Rice, Claton S., St., 310 Old Times Bldg., Seattle 1, Wash. 25, 26, 1908
- Rice, E. LeRoy, 48 Perry St., Barre, Vt.
- Rice, Guy H., *bus.*, Deer Park, Wash. 1896
- Rice, Homer J., *p.o.d.*, 317 Granger St., Granville, Ohio. 1915
- *Rice, Ing. R. 1, Flemingsburg, Ohio. 1941
- Rice, Norman L., 213 N. Fifth St., Grand Forks, N. D.
- Rice, Vernon W., *Ch. U.S. Army.* 1931
- Rice, William Arthur, 511 Washington St., Dorchester Center 24, Mass.
- Rice, William B., Dedham St., Dover, Mass.
- Richard, Charles A., *bus.*, National Bank Bldg., Topeka, Kan.
- Richard, Frank G., Partridge, Kan.
- Richards, Andrew, 6 Melville Ave., Dorchester 24, Mass.
- [Richards, Arthur Allen, deceased. 51
- Richards, Egbert W., *Ch. U.S. Army.*
- Richards, Eugene L., R.D. 14, Stepney Depot, Conn.
- Richards, Fred, *bus.*, Jackson, Ohio. (—)
- Richards, Frederick B., *p.e.m.*, 46 University Rd., Brookline 46, Mass. 1891
- [Richards, George Samuel, deceased. 51
- Richards, James Austin, 714 N. Donnelly Ave., Mount Dora, Fla.
- Richards, Mrs. Josephine B., 130 Elm St., Shamokin, Pa.
- Richards, Waldo Sumner, *Ch. U.S. Army.* 1930
- Richards, William, Franklin, Neb.
- Richards, William, Atkinson, Ill.
- Richards, William Arthur, *Ch. U.S. Army.* 1934
- Richardson, Ben Albert, *p.o.d.*, 246 W. 150th St., New York 30, N. Y. 1940
- Richardson, Bert L., Sandstone, Minn.
- [Richardson, C. W., Wake Forest, N. C. (—)
- Richardson, Ellsworth Livingston, 326 Beach 146th St., Rockaway Beach, L. I., N. Y.
- Richardson, Ernest K., Hilo, T. H.
- Richardson, Frank Henry, 109 W. Fifth St., Morris, Minn. 1894
- Richardson, Russell B., *Ch. U.S. Army.* 1931
- Richardson, Winthrop Horton, *Ch. U.S. Navy.*
- Richmond, Charles F., 526 Chestnut St., Meadville, Pa.
- Richmond, James, 126 Hastings St., Springfield 4, Mass. 1878
- Richmond, William Alfred, South Bridgton, Me.
- Richter, George Martin, Box 196, Elkader, Iowa.
- Richter, Gerald E., 1168 Highland Ave., Fall River, Mass. 1897
- Rickel, William, 40 Lexington Ave., Dayton 7, Ohio. 276
- Ricks, W. Edward, T., Lincoln Academy, Kings Mountain, N. C. 1917
- Riddiough, William Robert, Court St., Machias, Me.

- Rideout, Carrie L., Main St., Milford, Me. 1915
 Riedel, Charles, 424 Langley Ave., Steubenville, Ohio. 1896
 Riedel, Wesley Ubo, 49 Oak St., Augusta, Me.
 Rieger, Richard W., Scotland, S. D.
 Rigby, William Edward, 1818 Hoyt Ave., Everett, Wash. 1896
 Riggan, George A., 19 Spring Glen Ter., Hamden 14, Conn.
 Riggs, Charles H., *A.B.C.F.M.* 1923
 Riggs, Ernest W., *A.B.C.F.M.* 1910
 Riley, Charles Albert, 745 Nebraska Ave., Kansas City 2, Kan.
 Riley, Walter Houston, R.D. 1, Box 107, Atlanta, Tex.
 Rinden, Arthur O., (*A.B.C.F.M.*) Yale-China, Yale Station, New Haven, Conn. 1926
 Ringdahl, Paul, *Ch. U.S. Army*. 1939
 Ripon, William H., Granada, Minn.
 Rischell, Paul W., 255 President St., Brooklyn, N. Y.
 [Risser, Henry Arthur, deceased.
 Rita, Simplicio D., Honolulu, T. H. 1940
 Ritchie, A. Greig, 232 McCauley St., Chapel Hill, N. C.
 Ritter, Richard Henry, 38 Berlin Ave., Southington, Conn.
 Rivers, Marcus C., R.D. 1, Trinity, Ala. 1904
 Robb, Mrs. Rosa Lizenby, *My.*, 126 Ford St., Highland Park 3, Mich. 1909
 Robbins, William A., *p.o.d.*, 10 Champlain St., St. John, New Brunswick, Canada. 1900
 Roberts, Arthur B., *p.e.m.*, 370 E. Kingsley Ave., Pomona, Cal. 1907
 Roberts, Ben, 39 Forest St., Newton Highlands 61, Mass.
 Roberts, Bruce, *Ch. U.S. Army*.
 *Roberts, Charles W., Muses Mills, Ky. 24
 Roberts, Clarence B., 413 White Horse Pike, Egg Harbor City, N. J.
 Roberts, Floyd L., 110 South St., Pittsfield, Mass.
 Roberts, George, 25 Scarsdale Rd., West Hartford 7, Conn. 26
 Roberts, Harry B., South Acton, Mass.
 Roberts, James Hudson, 442 Wolcott Hill Rd., Wethersfield 9, Conn. 1877
 Roberts, Jesse M., Windsor, Va.
 Roberts, John, 4227 E. 98th St., Cleveland 5, Ohio. 1906
 Roberts, John, Beach, N. D.
 Roberts, Ruel Wakefield, Clemons, Iowa.
 Roberts, William A., 307 S. Seventh St., Lawton, Okla.
 Robertson, Harold George, 28 E. Columbus St., Mount Sterling, Ohio.
 Robertson, John C., Brodhead, Wis.
 Robertson, William, 15 Holland Ave., Westfield, Mass. 1903
 Robie, Everett, *Ch. U.S. Army*. 1937
 Robins, George F., *p.e.m.*, 1140 Third St., Rensselaer, N. Y. 1912
 Robinson, Allyn P., Jr., Hillsboro St., Raleigh, N. C.
 Robinson, Collins Harvey, *Sec.*, 169 Mitchell St., Rochester, N. Y. 1915
 Robinson, Daniel Sommer, *Ch. U.S. Navy*. 1910
 Robinson, Edward A., Billerica, Mass. 1883
 Robinson, Edwin B., 233 Elm St., Holyoke, Mass.
 Robinson, Henry E., 93 Grove St., Putnam, Conn.
 Robinson, Hugh E., Austinburg, Ohio. 276
 *Robinson, Hughes Alonzo, *Ch. U.S. Army*. 1943
 Robinson, J. Frank, 31 Chestnut St., Dedham, Mass. 1935
 Robinson, James E., Mitchell, S. D.
 Robinson, John W., *Pf.*, College of Puget Sound, Tacoma, Wash. 1942
 Robinson, Ralph Martin, 749 Bluff Rd., Montebello, Cal. 1899
 Robinson, William Dunlop, 217 N. Second St., Yakima, Wash.
 Roblee, Henry Scott, *p.e.m.*, 448 Bryant Ave., Glen Ellyn, Ill. 1883
 Robles, Gabino, Punto Santiago, P. R.
 *Robles, Juan, *bus.*, Ponce, P. R. 1913
 Robles-Rodríguez, Gilberto, Las Piedras, P. R.
 Robson, Horace G., 31 Church St., Whitinsville, Mass.
 Rockwell, Frank E., Tammus, Ill.
 Rockwell, William Walker, *Lib. em.*, 39 Claremont Ave., New York 27, N. Y. 1905
 Roddy, Clyde Harper, 1026 S. Los Robles St., Pasadena 5, Cal. 1928
 Rodgers, Miss Louise A., Bridport, Vt. 1942
 Rodgers, William, 1721 Griffin Ave., Los Angeles 31, Cal.
 Rodrigues, Charles Valadão, 116 Power St., Providence 6, R. I.
 Rodriguez, Diego M., Box 534, Fajardo, P. R. 25
 Rodriguez, John, *U.S. Army*. 1942
 Roemer, George Anton, 159 Elm St., West Mansfield, Mass.
 Roemlich, Carl A., *Ch. U.S. Army*. 1927
 Roethlisberger, Russell U., 211 S. Washington St., Smith Center, Kan.
 Roger, John H., Blencoe, Iowa.
 Rogers, Alfred H., Hepler, Kan. 1893
 Rogers, C. Wellington, Canton, N. Y. 1890
 Rogers, Harold Henry, 2344 Acushnet Ave., New Bedford, Mass.
 Rogers, Lewis G., *p.e.m.*, Albion, N. Y. 1887
 Rogers, Morris J., *T.*, 800 Seward St., Evanston, Ill. 1932
 Rogers, Ralph H., 89 Grove St., Auburndale 66, Mass.
 Rogers, William Fred, *Ch. U.S. Navy*. 1937
 Rogers, William O., 401 S. High St., Denver 9, Colo. 18
 Rohart, Emerson J., 253 Parrish St., Wilkes-Barre, Pa.
 Rohrs, Henry John, *Ch. U.S. Navy*.
 Rollason, Herbert D., Linebrook Rd., Rowley, Mass. 1916
 Rollins, Jesse Lee, R.D., Brenington, Wash. 1897
 Román-Soto, Pedro, *p.o.d.*, Sabanetas St., Ponce, P. R. 1921
 Romero, Juan, Concordia St., 27, Ponce, P. R.
 Rominger, Henry Virgil, Box 15, Underwood, Wash. 1882
 Romolo, John J., 97 Horace St., East Boston 28, Mass.
 Ronander, Albert Carl, *Ch. U.S. Army*. 1941
 Rooke, William J., *T.*, 3228 Oahu Ave., Honolulu, T. H. 1917
 Root, Edward Tallmadge, 55 Putnam St., Somerville, Mass. 1891
 Root, John Bernard, 811 Palmetto Ave., Sanford, Fla.
 Roraback, Albert Edward, 215 Fenimore St., Brooklyn, N. Y. 9
 Rosario-Nieves, Luis, Fajardo, P. R. 1934
 Rose, James, Essex, N. Y. 1932
 Rose, John D., 8715 Woodward St., Detroit 2, Mich.
 Rose, Philip M., R.D. 1, Glastonbury, Conn.
 Rose, Richard Selwyn, *bus.*, 1643 Talmadge St., Los Angeles 27, Cal. 1912
 Rose, Samuel, 60 Pierce St., Greenfield, Mass. 1887
 Rose, Thomas H., Vershire, Vt.
 Ross, Clifton Hayward, 700 Wood Ave., Bridgeport 4, Conn.
 Ross, Edgar M., 220 W. Evans Ave., Pueblo, Colo.
 Ross, Walter R., Gilman, Iowa.
 Rosser, Glyn, New Nepaug, Conn.
 Rosser, William Morgan, 160 Gaylord Ave., Plymouth, Pa.
 Rothenberger, John, Lacrosse, Wash. 24
 Rounds, Walter S., 10 White St., Lewiston, Me.
 Roundy, Rodney W., *St.*, 95 Exchange St., Portland 3, Me. 24, 1904
 Rouner, Arthur Aey, 664 State St., Portsmouth, N. H. 28
 Routt, Thomas L., 644 Clay St., Marion, Ala.
 Rowan, William E., Paia, Maui, T. H.
 Rowe, Alvin Garrett, *s.r.e.*, 2084 Logan Ave., San Diego 2, Cal. 1931
 Rowe, Harry G., R.D. 2, Franklin, Ind.

- Rowe, Leslie R., Southbury, Conn.
 Rowell, Wilfrid A., 918 Chapin St., Beloit, Wis., 7, 1906
 Rowland, C. W., *bus.*, R.D. 1, Blackshear, Ga., 1921
 Rowland, Ralph W., Columbia, Conn.
 Rowlands, William D., *Ch. U.S. Army.*
 Rowlands, William Francis, *London Mis. Soc., Siao-chang Chihli via Techow, Shantung, North China.*, 1911
 Rowles, Glenn A., 430 Ransom St., Ripon, Wis.
 Rowley, Charles G., Redfield, N. Y.
 Rowse, Ralph H., *s.w.*, 364 W. 160th St., New York 30, N. Y., 1914
 Roys, Edville Adallas, Roysaeres, East Kingston, N. H., 1907
 Rucks, Archie R., *bus.*, 219 Mocking Bird Rd., Nashville, Tenn., 1916
 Ruder, Peter, Ritzville, Wash.
 Ruegg, Samuel G., 633 Seventh Ave., N., Saint Petersburg 4, Fla., 1901
 Ruetenik, Irene, *s.w.*, 3404 Scranton Rd., Cleveland 9, Ohio., 1934
 Rugg, Herbert D., *Ed.*, 279 Oak St., Oberlin, Ohio., 1917
 Rumph, James Nathaniel, 1414 21st St., Phenix City, Ala.
 Rundin, Walter C., 225 E. Eighth St., Wahoo, Neb., 1904
 Rupert, W. H., *bus.*, Brazil, Ind., 1904
 Rush, Charles F., 6454 Champlain Ave., Chicago 37, Ill.
 Rushdoony, Yegheazar K., 194 Broad St., Providence, R. I.
 Rusk, George Yeisley, *Sec.*, 110 Elmwood Rd., Baltimore 10, Md., 1918
 Russ, Charles Trumbull, *Ch. U.S. Navy.*, 1941
 Russell, Alec, Ochevedan, Iowa.
 Russell, Galen E., Southport, Conn.
 Russell, Howard Hyde, 20 S. Grove St., Westerville, Ohio., 1885
 Russell, Joseph Jones, 28 Linfield St., Holbrook, Mass.
 [Russell, Melville W., deceased.
 Russell, Wallace William, Alcester, S. D.
 Rust, Henry L., Baxter, Iowa.
 Rust, Henry R., 30 Central St., West Boylston, Mass., 16, 276
 Ruston, Joseph T., Box 34, Lakemont, N. Y.
 Ryan, Christopher C., Buckland, Ohio.
 Ryder, Henry A., 48 Gates St., Lowell, Mass., 1904
 Rymph, L. Merle, *St.*, 923 Kansas Ave., Topeka, Kan., 24, 1924
 Saez, Florencio, *Pf.*, Evangelical Seminary, Rio Piedras, P. R., 1914
 Saffery, Samuel, Sr., 1232 Palamea Lane, Honolulu 51, T. H.
 Safford, George C., 63 Glendora Ave., Long Beach 3, Cal.
 Sagawa, Chikatada, Hilo, T. H.
 Sahlin, Ernest Hilding, *Ch. U.S. Army.*
 Sai, Ai Chi, *p.o.d.*, 5757 Woodlawn Ave., Chicago 37, Ill., 1942
 Sailer, Philip S., Carversville, Pa.
 St. John, Charles N., Phoenix, N. Y.
 Sakai, Yasaburo, Honolulu, T. H., 1935
 Salisbury, Charles C., Barnet, Vt.
 Salmon, James D., *Ch. U.S. Army.*, 1931
 Salter, Edward C., 3125 Van Water St., S.E., Milwaukee 2, Ore.
 Saltmarsh, Frank N., 5 Nesmith St., Derry Village, N. H., 1898
 Sanborn, Edward Stevens, *p.em.*, R.D. 1, East Kingston, N. H., 1895
 †Sanborne, Henry K., 1924
 Sanders, Charles H., *bus.*, 839 N. Marshall St., Milwaukee 2, Wis., 1908
 Sanders, John Frederic, 4562 Edgeware Rd., San Diego 4, Cal., 1905
 Sanderson, Emerson J., First Congregational Church, Fargo, N. D.
 Sanderson, J. Kent, 206 W. Delaware St., Dwight, Ill.
 Sanderson, Nels F., *bus.*, 1331 Court St., Martinez, Cal., 1907
 Sanderson, Ross Warren, *i.d.w.*, 297 Fourth Ave., New York 10, N. Y., 1908
 Sandine, Hilmer B., *bus.*, 4717 Pillsbury Ave., Minneapolis 9, Minn., 1925
 Sando, Warren H., 348 Alden Ave., Columbus 1, Ohio.
 Sandstrom, David H., 154 Allen St., Massena, N. Y.
 Sanford, W. S., R.D. 2, Ashton, Ill.
 Sangree, Carl M., Cummington, Mass., 1921
 Sangree, Milton Huyett, 103 Madison St., Wellsville, N. Y.
 Santa Ana, Flaviano M., Waipahu, Oahu, T. H.
 Santiago, Santiago-Alvarado, Jobo St., 11, Ponce, P. R., 1943
 Sargent, Arthur H., Caratunk, Me.
 Sargent, Edward C., West Newbury, Vt.
 Sargent, James Belknap, 35 Liberty St., Montpelier, Vt., 1897
 Sargent, John Henry, 14 Park St., Saint Johnsbury, Vt., 28
 Sargent, Martin Van Buren, 1111 S. Clinton Ave., Oak Park, Ill., 276
 Sargent, Stanley Morse, *Ch. U.S. Navy.*, 1931
 Sargent, Sumner H., 11 Plummer Ave., Newburyport, Mass., 1901
 Sargent, William Garbutt, 1411 County St., Somerset Center, Mass., 11
 Sarles, Jesse Eugene, 1205 Main St., White-water, Wis., 1896
 Sarles, Phillip William, 4508 San Jacinto St., Dallas 4, Tex.
 Satow, Katsuiichi, *p.o.d.*, 40-11-A, Rivers, Ariz., 1932
 Sattler, Ferdinand, 2035 S. 18th St., Lincoln 2, Neb.
 Sauer, Conrad, *p. at l.*, 5149 Decatur St., Denver 11, Colo., 18, 24, 1924
 Sauer, John N., 254 E St., Fresno 1, Cal.
 *Saunders, Mrs. Martha B., R.D. 2, Wallingford, Ky., 1910
 Saunders, Walter J., 5831 Angora Ter., Philadelphia 43, Pa.
 Saunders, Whitney W., 224 39th St., Moline, Ill., 1906
 [Savage, Donald H., deceased.
 Savage, Edward W., Prescott, Wis.
 Savage, F. Waldo, Church Dr., Cheshire, Conn.
 Savage, Gordon Edman, *M.D.*, 643 N. West St., Xenia, Ohio., 1920
 Savides, Youvan Sava, Windsor, Wis.
 Savidge, Robert McCloughan, 24 Bradford St., Quincy 69, Mass.
 Sawyer, Elisha L., Box 33, Canton Center, Conn., 1913
 Sawyer, Hermon L., Boscawen, N. H., 1910
 Sawyer, Roland D., Ware, Mass.
 Saylor, Edward, *Dean*, 1105 Walnut St., Yankton, S. D., 36, 1920
 Scaff, Alvin H., *A.B.C.F.M.*, 1940
 Scambler, Mrs. Anne, East Corinth, Vt., 1932
 Scambler, Arthur George, East Corinth, Vt.
 Scanlin, Donald Alexander, 83 Main St., Kennebunk, Me.
 Schadegg, Milton Frederick, Box 201, Elk River, Minn., 276
 Schaeffer, Walter C., East Bloomfield, N. Y.
 Schaff, Max B., 85 Rollstone St., Fitchburg, Mass.
 Schaper, Richard John, 2 Hammond St., Rowley, Mass.
 Schatz, Jacob Edgar, *p.o.d.*, 2100 W. 44th St., Cleveland 13, Ohio., 1916
 Schaufuss, Charles J., 722 York St., Newport, Ky.
 Scheer, Henry Otto, R.D. 2, Follett, Tex.
 Scheibe, Otto J., Loomis Rd., North Granby, Conn., 1901
 Scheid, Charles William, 707 University Pl., Detroit 30, Mich.
 Scheller, William C., 28 Mary Lea Ave., Pittsburgh 10, Pa.

- Schenck, Norman C., P.O. Box 150, Honolulu 1906
10, T. H.
- Scherich, Millard, *Pf.*, 109 Davenport Ave.,
New Haven 11, Conn. 1943
- Schiller, August, Parkston, S. D.
- Schilling, Walter E., Amery, Wis.
- Schissler, George, 501 S. Fourth St., Rocky
Ford, Colo.
- Schlarb, John Burns, Buffalo, S. D.
- Schlaretzki, Walter, *St.*, 1768 N. Maple Ave.,
Decatur 25, Ill. 8, 21, 24, 1918
- Schlueter, Roland Franklin, 5017 Regal St.,
Spokane 14, Wash.
- Schmalz, Alfred George Henry, 18 Brookside
Rd., Darien, Conn.
- Schmidt, Carl F. O., 4251 Loubell Lane, Cin-
cinnati 5, Ohio.
- Schmidt, David K., Ritzville, Wash.
- Schmidt, Edward, Merricourt, N. D.
- Schmidt, Frederick C., *p.o.d.*, Metlakatla,
Alaska. 1927
- Schmidt, George J., 220 S. 38th St., Lincoln 8,
Neb.
- †Schmidt, Harold E., Cal. 1938
- Schmidt, Jonathan D., *p.o.d.*, Box 180, White-
water, Kan. 1915
- Schmidt, Paul, *p.em.*, 3720 High Point Rd.,
Cincinnati 11, Ohio. 1891
- Schmittler, Laurence E., P.O. Box 13, Gray-
ville, Ill.
- Schneider, Fred, Box 71, Bayard, Neb.
- Schneider, Henry, Box 888, Sidney, Mont. 276
- †Schneider, Louis William, Civilian Public
Service Camp, Cooperstown, N. Y. 1938
- Schneider, Max A., *i.d.w.*, 329 Market St.,
Paterson, N. J. 1925
- Schoenfeld, Albert H., Lake Mills, Wis.
- Schoenfeld, Benjamin F., Park Falls, Wis.
- Schoenwandt, Christian, Star Route, Box 177,
Newport, Ky.
- Schofield, Charles, Birnamwood, Wis.
- Scholl, Louis E., 1724 E. 56th St., Seattle 5,
Wash. 1913
- Schomer, Howard F., 536 Main St., Royers-
ford, Pa.
- Schoning, Arnt L., 41 Summer St., Westerly,
R. I.
- Schortinghuis, John F., Allison, Iowa.
- Schott, Fred H., *Ch. U.S. Army.* 1928
- Schrag, F. James, 9407 S. 51st Ave., Oak
Lawn, Ill.
- Schramma, Roy J., Kingston, R. I.
- Schriver, Lester O., *bus.*, 145 High St., Peoria
5, Ill. 1920
- Schrock, Perry F., 1104 Westwood Ave.,
Santa Ana, Cal. 26
- Schroeder, George W., *Ev.*, 5814 Summit St.,
Sylvania, Ohio. 1900
- Schroeder, John Charles, *Pf.*, 409 Prospect St.,
New Haven 11, Conn. 7, 35, 1921
- Schroeder, Louis Clarence, 23 Brackett St.,
East Milton 86, Mass.
- Schroeder, Victor H., 224 N. Second St., Bar-
stow, Cal.
- Schubert, Paul, *Pf.*, 55 Elizabeth St., Hart-
ford 5, Conn. 33, 1931
- Schue, Albert C., 228 W. North St., Tekonsha,
Mich. 1916
- Schultz, Carl Fearing, 7 Harvard St., Hyan-
mis, Mass.
- Schulz, F. A. Erwin, R.D. 12, Box 115, Saylor
Park Sta., Cincinnati, Ohio.
- Schulz, Louis, 318 Second Ave., S., Lake
Worth, Fla.
- Schulz, Ormund A., 217 E. Liberty St., Me-
dina, Ohio.
- Schulz, Theodore E., Paia, Maui, T. H.
- Schumaker, William W., 94 Main St., Jordan,
N. Y. 1902
- Schurr, Daniel G., Bethune, Colo.
- Schwab, Benjamin T., Traer, Iowa.
- Schwab, Ralph Kendall, 4406 Lloyd St., Kan-
sas City 3, Kan.
- Schwabenland, John C., 4223 N.E. Seventh
Ave., Portland 11, Ore. 1895
- Schwartz, Henry Butler, *p.em.*, 524 Homer
Ave., Palo Alto, Cal. 1891
- Schwarz, Heinz, Mott, N.D.
- Schwarz, Homer Augustus, San Lorenzo Vil-
lage, San Lorenzo, Cal.
- Schwedler, Walter W. H., *bus.*, 5065 Adams
Ave., San Diego 5, Cal. 1915
- Schwylhart, Earl Wells, 65 Grandview Ave.,
Dayton 7, Ohio.
- Scotford, John R., *Ed.*, 287 Fourth Ave., New
York 10, N. Y. 9, 19, 1912
- Scott, Albert Livingstone, 562 Decatur St.,
Brooklyn, N. Y.
- Scott, Benjamin D., *Pf.*, 828 College Ave.,
Claremont, Cal. 1912
- Scott, Mrs. Carolyn H. F., Gossville, N. H. 1929
- Scott, Evan Walter, *Ch. U.S.N., retired.*, 4149
Arden Way, San Diego 3, Cal. 1904
- Scott, Harold, 803 Clifford St., Flint, Mich.
- Scott, Harry S., Verdun, Neb.
- Scott, Henry Miller, *s.w.*, 1015 Occidental Dr.,
Redlands, Cal. 1911
- Scott, Hosea, Holland, Va. 276
- Scott, James F., 34 Lombard Ave., Amesbury,
Mass. 1898
- Scott, Philip Gordon, 583 Whitney Ave., New
Haven 11, Conn. 7
- Scott, R. Wiley, 1620 Drexel Ave., Miami
Beach 39, Fla.
- Scott, William T., 414 N. High St., Franklin,
Va. 18
- Scriber, Frank J., *Sec.*, 287 Fourth Ave.,
New York 10, N. Y. 7, 9, 12, 19, 22, 37, 1912
- Scudder, Frank S., *p.em.*, 1905 Makiki St.,
Honolulu, T. H. 1890
- Scudder, William Waterbury, 557 Howard St.,
Whittier, Cal. 1885
- Seagrave, James F., *bus.*, Losantville, Ind. 1926
- Seagrave, Mrs. Maymie, Losantville, Ind. 1931
- †Sechrist, Earl J., Cal. 1915
- Seckerson, Howard Arnold, *Pf.*, Box 22,
Storrs, Conn. 1909
- Secord, Alfred A., *p.em.*, Alexandria, Minn. 1900
- Sedgwick, Arthur H., 166 Westminster St.,
Springfield 9, Mass. 1890
- Seebart, Arthur W., Livingston, Mont.
- Seely, Ray M., 200 S. Broadway, Columbus
Grove, Ohio.
- Seelye, Laurens Hickok, *s.w.*, 2 W. 45th St.,
New York 19, N. Y. 1915
- Seegerstrom, David Ivar, *Ch. U.S. Army.* 1924
- Seim, Kenneth Edward, Tallmadge, Ohio.
- Selby, A. Clark, 223 Elm St., Elgin, Ill.
- Selch, Grant M., *Ch. U.S. Army.* 1929
- Selhek, F. Stanley, 956 Broad St., Stratford,
Conn.
- Senior, Robert Cholerton, *Ch. U.S. Army.* 1942
- Serfas, Luis, *My.*, *Urdinarrain, Entre Rios,*
Argentina, S. A. 1938
- Sergeant, Miss Ruth F., *See Larmoe.*
- Serl, Elmer Willis, Lone Oak Farm, Delavan,
Wis. 1902
- Serrick, Robert W., *Keswick, Ontario, Canada.*
- *Setters, Lillian, Rush, Ky. 1939
- Sewell, William G., Hanover Center, Mass.
- *Sexton, C. M., *Ev.*, 3832 Galia St., Ports-
mouth, Ohio. 1928
- Seyfert, William H., Lakeview, N. Y.
- Seymour, Collie, 10 Collins St., Lanett, Ala. 276
- Seymour, Edward P., St. Mawr Pl., Jenkin-
town, Pa. 1892
- Seymour, Frank C., Lancaster, Mass.
- Shaeffer, Grant L., 221 Walnut St., Santa
Cruz, Cal. 1893
- Shafer, Melville A., 252 South St., Wrentham,
Mass.
- Shankweiler, Paul Walbert, *Pf.*, 916 W. Col-
lege Ave., Tallahassee, Fla. 1926
- Sharkey, Forrest B., Staples, Minn.
- Sharp, David Addison, Jr., *Ch. U.S. Navy.* 1938
- Sharp, Lawrie Judson, 2794 Archwood Ave.,
Cleveland 9, Ohio. 8
- Sharp, Wilbur B., 917 W. Chicago St., Leb-
anon, Ind.

- Sharpe, Joseph, *bus.*, 40 Cleveland Rd., Burn-
ley, Lancashire, England. 1921
- Sharpe, Perry Alfred, 440 Harrison Ave.,
Claremont, Cal. 1898
- Shattuck, Bowen H., Brandon, Vt.
- Shaver, Erwin L., *Sec.*, 14 Beacon St., Boston
8, Mass. 19, 1917
- Shaw, E. Leslie, *Ch. U.S. Army.*
- Shaw, Edgar Medill, 2110 West Blvd., Cleve-
land 2, Ohio.
- Shaw, Ernest T., *A.B.C.F.M.* 1918
- Shaw, Eunice Bacon, *Dir. R.E.*, Seal Harbor,
Me.
- Shaw, Mark Revell, *bus.*, 114 Trenton St.,
Melrose, Mass. 1919
- Shaw, Plato Ernest, *Pf. em.*, 420 W. 118th St.,
New York 26, N. Y. 33, 1909
- Shelby, J. Samuel, Barnesville, Minn.
- Shelby, William W., 509 W. 121st St., New
York 27, N. Y. 1942
- Sheldon, Charles M., *p.em.*, 1621 College Ave.,
Topeka, Kan. 1886
- Sheldon, Everitt Earl, *s.w.*, 242 E. 14th St.,
New York 3, N. Y. 1942
- Sheldon, Frank M., 2133 W. Wisconsin Ave.,
Milwaukee 3, Wis. 9
- Sheldon, Harry Dodd, 274 Prospect St., North-
ampton, Mass. 1890
- Sheldon, Keenan, River Falls, Wis.
- Sheldon, O. J., Winter Park, Fla. 1918
- Sheldon, Paul Edward, 18 Hillside Ave., Ar-
lington 74, Mass.
- Shelly, Warren S., 2009 Handley St., Saginaw,
Mich. 1909
- Shenefelt, Orville P., 4326 S. Yakima Ave.,
Tacoma 8, Wash.
- Shepard, Clyde Sheldon, *p.o.d.*, 2431 N. Gower
St., Hollywood 28, Cal. 1912
- Shepherd, David W., *St.*, 3011 15th Ave.,
Chattanooga, Tenn. 8, 19, 24, 1932
- Shepherd, George W., *(A.B.C.F.M.)*, 85 Grand
Ave., W., Highland Park, Mich.
- Shepler, Nicholas, *p.o.d.*, 38 Riverview Ave.,
Groton, Conn. 1925
- Sheppard, Joseph B., *p.o.d.*, Spencerport,
N. Y. 1890
- Sheppard, Olin E., R. 2, Glenn, Ga.
- Sheradan, Gregory A., 50 Dunster Lane, Win-
chester, Mass. 1906
- Sherberg, Albert N., *p.o.d.*, 105 Institution
Ave., Newton Center, Mass. 1927
- Sheridan, George Phillip, Rochester, Minn.
- Sherman, Edwin Taft, 435 S. Second St., Rio
Vista, Cal.
- Sherman, Stanley C., Chaplin, Conn.
- Shields, Hugh, 22 Main St., Ridgefield, Conn.
- Shier, Edward P., Loomis, Cal. 1898
- Shiery, Floyd W., *Ch. U.S. Army.* 1943
- Shipherd, H. Robinson, 1170 Pleasant St.,
North Amherst, Mass.
- Shipherd, Theodore M., 9 Chelsea Parade, S.,
Norwich, Conn. 7
- (Shipman, Alden Hilton, deceased. 51
- Shipman, Montague Arthur, *St.*, 722 N. Mich-
igan Ave., Pasadena 6, Cal. 1912
- Shold, Carl Henry, *Ch. U.S. Army.* 1939
- Sholz, Herbert, *bus.*, Macon, N. C. 1900
- Short, George W. D., *M.D.*, 5 S. Wabash Ave.,
Chicago 3, Ill. 1894
- Short, Harley H., 253 S. Market St., Hagers-
town, Ind. 11
- Shorter, Frederic William, *p.o.d.*, 3208 Frank-
lin Ave., Seattle 2, Wash. 1922
- Shrader, Ralph R., 4 Loomis St., Montpelier,
Vt.
- Shuder, Harry Andrew, *Ch. U.S. Army.* 1911
- Shuff, Ivey J., *p.o.d.*, 157 Plank Rd., Water-
bury 42, Conn. 1928
- Shull, Andy, *p.o.d.*, R.D. 3, Waverly, Ohio. 1921
- Shull, W. Russell, *Sec.*, 6139 Dorchester Ave.,
Chicago, Ill. 1919
- Shult, Pearley E., Ankeny, Iowa.
- Shuman, Edwin H., 42 Monroe Ave., West-
brook, Me.
- Shurtz, George G., *Ch.*, Box 53, Newcomers-
town, Ohio. 1910
- Siegel, Scott C., Orleans, Mass.
- Siferd, Russell G., R.D. 1, Muncie, Ind.
- Silcox, Claris Edwin, *Sec.*, 16 Glen Grove Ave.,
E., Toronto, Ontario, Canada. 1914
- Sill, Clinton Eugene, 144 Broad St., San Fran-
cisco 25, Cal. 276
- Silva de, Ernest G., *p.em.*, Hilo, T. H. 1899
- Silvernail, Homer B., New Lebanon, N. Y.
- Sinmons, Arthur A., Southfield, Mass.
- Simmons, Claude C., 11 Forbes Alley, New
Bern, N. C. 1931
- Simmons, R. Barclay, Hebron, N. H.
- Simmons, Robert Wilbur, 347 N. 12th St.,
Corvallis, Ore.
- Simonds, J. Rupert, Eliot, Me.
- Simons, George T., *Consult.*, 421 Grand Ave.,
South Pasadena, Cal. 1915
- Simpson, Clifford Oliver, 105 Chestnut St.,
Manchester, Conn.
- Simpson, James C., *bus.*, 16 Story St., Cam-
bridge 38, Mass. 1917
- *Simpson, S., Norfolk, Va. (—)
- Simpson, Samuel T., Tolland, Conn. 1894
- Sims, Newell LeRoy, T., 197 Elm St., Ober-
lin, Ohio. 1905
- Sinclair, William, Lincoln, N. H.
- Sinden, Archibald W., Earlville, Iowa. 1901
- Sinninger, Norman E., Bruce, Wis.
- Sipe, William C., 75 Cross St., Keene, N. H. 25
- †Sisson, Howard R., Atlantic City, N. J. 1910
- Sites, Emri S., 853 N. Broadway, Dayton 7,
Ohio.
- Siudy, George S., 837 Amherst St., Buffalo 16,
N. Y.
- Sizer, Willis L., 1005 Stuart St., Staunton, Va. 1918
- Skentelbury, William H., 211 E. Middle St.,
Chelsea, Mich.
- Skerry, James William, 1611 Forest St., Seat-
tle 44, Wash.
- Skidmore, Harold N., *St.*, 415 W. Grand River
Ave., East Lansing, Mich. 7, 8, 14, 24, 1926
- Skidmore, Lewis H., 1045 Prairie Ave., Beloit,
Wis.
- Skidmore, Nathaniel, Flat Rock, Mich.
- Skillin, Carl Dana, *bus.*, 31 Shattuck St.,
Worcester 5, Mass. 1915
- Skinner, Bradley Fuller, *asso. p.o.d.*, 233 West
Ave., Glenbrook, Conn. 1937
- Skinner, Mrs. Elizabeth Daniels, 233 West
Ave., Glenbrook, Conn. 1937
- Slaby, Andrew Paul, *bus.*, 317 S. Tenth St.,
Philadelphia 7, Pa. 1914
- Slade, William, Thetford, Vt. 1888
- Slade, William Franklin, 37 Hawthorn St.,
Lowell, Mass.
- Slater, Arnold, 106 N. Moore Rd., Chatta-
nooga, Tenn.
- Slater, William A., *Ch. U.S. Army.* 1933
- Slavinskie, Miss Barbara, 812 Columbus St.,
Shenandoah, Pa.
- Sleeper, Henry D., Vergennes, Vt. 1891
- Sloan, George S., Buffalo, Wyo.
- Sloan, S. J. Tilden, *bus.*, Poughsbo, Wash. 1908
- Slocum, Harold, Anacortes, Wash.
- Small, Charles H., 2909 Warrington Rd.,
Shaker Heights, Cleveland 20, Ohio. 1886
- Small, Charles R., 25 Cass St., Exeter, N. H.
- Small, Paul L., 227 Boulevard St., Lake
Charles, La.
- Smallsreed, Lee J., Jr., 136 Elizabeth St.,
Derby, Conn.
- Smiley, Edmund Lewis, Agamenticus, R.D.,
Cape Nedic, Me. 1907
- Smiley, Edward F., 20 Mendon Rd., Black-
stone, Mass.
- Smith, A. J., North Harlowe, N. C.
- Smith, Alvin O., *bus.*, 3938 Edmunds St.,
Seattle 44, Wash. 1919
- Smith, Arthur L., *s.w.*, 1809 N. Oak St., Ar-
lington, Va. 1904
- Smith, Caleb E., 5 Arbor St., Wenham, Mass. 1904
- Smith, Carl C., 9 Faun Bar Ave., Winthrop,
Mass. 276

- Smith, Charles W., 119 E. Acacia St., Ontario, Cal. 1899
- Smith, Clifford Hayes, *p.em.*, 72 South St., Proctor, Vt. 1882
- Smith, Daniel Harrison, Drift Rd., Westport, Mass. 1929
- Smith, Dwight C., 608 S. Franklin St., Olympia, Wash. 8
- Smith, E. Walter, 5340 Seminole Ave., Tampa, Fla. (—)
- Smith, Edward H., 138 Hancock St., Auburn-dale 66, Mass. 1901
- Smith, Edward Lornie, *bus.*, East Orwell, Ohio. 1904
- Smith, Elmer Ellsworth, *p.em.*, 4300 Canoga Ave., Woodland Hills, Cal. 1893
- Smith, Emory B., *bus.*, 1707 Second St., N.W., Washington 1, D. C. 1915
- Smith, Frank G., *p.em.*, Conant-Sanford Hotel, Omaha, Neb. 1892
- Smith, Fred, 523 Michigan Ave., Leavenworth, Kan.
- Smith, G. Byron, *Pr.*, Iberia Junior College, Iberia, Mo. 1920
- Smith, Gerald A., Rapid River, Mich.
- Smith, Graeme C., 3210 S.E. Taylor St., Portland 15, Ore.
- Smith, H. Shelton, *Pf.*, Duke University, Durham, N. C. 9, 11, 1915
- Smith, Hardeman D., Box 957, Greensboro, N. C. 1908
- Smith, Henry Francis, 397 High St., West Medford 55, Mass.
- Smith, Henry W., *Lee*, Mass.
- Smith, Herbert Rhodes, *Ch. U.S. Navy.* 1936
- Smith, Herman Kenneth, Huntsburg, Ohio.
- Smith, Howard A., Koloa, Kauai, T. H.
- [Smith, Hugh Alvin, deceased. 51
- Smith, I. Arthur, 111 W. Fifth St., Ottawa, Kan.
- Smith, Ivan R., 3408 Glynn Dr., Toledo 9, Ohio.
- Smith, J. Howard, Box 555, Lynchburg, Va.
- Smith, J. Lloyd, *p.em.*, 5515 Reiger Ave., Dallas 14, Tex. 1897
- Smith, James F., *p.o.d.*, R. 2, Anderson, Ind. 1932
- [Smith, James Gordon, deceased. 51
- Smith, James Otis, Milford, Iowa.
- Smith, James Robert, 21 W. College St., Fredericktown, Ohio. 1892
- Smith, Jesse G., *p.o.d.*, Box 1115, New Carlisle, Ind. 1910
- Smith, John V. G., *p.em.*, 806 S. 13th Ave., Yakima, Wash. 1905
- Smith, Leon Edgar, Elon College, N. C. 7, 11, 38
- Smith, Orville A., Box 2, Nogales, Ariz.
- Smith, Paxton, McGregor, Iowa.
- Smith, Raymond Peter, 53 Mountain Rd., Concord, N. H. 276
- Smith, Sheppard O., *bus.*, Summerdale, Ala. 1926
- Smith, Sidney Randall, 919 Waco St., Corpus Christi, Tex.
- Smith, Stewart H., *bus.*, 306 W. Gillette St., Viroqua, Wis. 1907
- Smith, Thomas B., Alton, Kan. 1892
- Smith, Walter A., 214 N. Fifth St., Tomahawk, Wis.
- Smith, William, Illinois Masonic Home, Sullivan, Ill. 1888
- Smith, William, deceased. 51
- Smith, William A., *p.em.*, Waterville, Me. 1897
- Smith, William Roy, *Ev.*, Burke, Tex. 1902
- Smith, Willis Eugene, 42 W. Main St., Highland, Cal.
- Snaveily, Jerald Hood, *Ch. U.S. Navy.* 1943
- Sneesby, Arthur W., 776 State St., Berlin, Wis.
- Snell, Roy Judson, *Lec.*, 705 N. Wheaton Ave., Wheaton, Ill. 1906
- Snider, Asa B., 3127 N.E. Rodney Ave., Portland 12, Ore. 1895
- Snider, Reuel P., 803 Montello St., Hood River, Ore.
- Snook, Marion, c/o C. C. Few, R. 1, Fostoria, Ohio. 1892
- Snow, Mrs. Alice Bigley, *Dir. R.E.*, 41 Maple St., Stoneham, Mass. 1934
- Snow, Arthur J., 41 Maple St., Stoneham, Mass.
- Snow, Everard W., Stratham, N. H.
- † Snow, Manuel H., Me 1932
- Snow, Walter A., 5313 Fort Ave., Ashtabula, Ohio. 1900
- Snyder, Francis Clark, 115 E. 14th St., Hutchinson, Kan.
- Snyder, John F., 70 State St., East Orange, N. J. 1905
- Snyder, John Gallaher, 542 E. 340th St., Willoughby, Ohio.
- Snyder, Richard Leigh, *Ch. U.S. Navy.* 1943
- Snyder, Walstein W., R. 3, Burlington, N. C.
- Soares, Theodore G., 1542 Morada Pl., Altadena, Cal.
- Sokabe, Shiro, *p.em.*, Honomu, T. H. 1915
- Solandt, Andrew W., *Ch. U.S. Army.* 1919
- Soiero, Narciso, Naguabo, P. R.
- Somers, Laurence D., Front St., Marion, Mass.
- [Sooter, William M., Jr., deceased. 52
- Soper, Willard Butler, Ridgewood Ter., Chappaqua, N. Y.
- Sorensen, Everett Leighton, Wayzata, Minn.
- Sorensen, Morten, *Ch. U.S. Army.* 1926
- Sorrell, Matthew Thomas, 162 Third Ave., Danville, Va.
- Soto, Emeterio, 1139 Herald St., Redlands, Cal. 1921
- Souders, Warren E., R. 3, Bluffton, Ind.
- Soule, Sherrod, *St. em.*, 37 Garden St., Hartford 5, Conn. 24, 1888
- Souter, Lex King, *Intell. U.S. Army*, 2326 11th St., N.W., Canton, Ohio.
- Southard, Harry D., 4414 Underwood Rd., Baltimore 18, Md. 1906
- Sowder, Charles Sherman, *Ch. U.S. Army.* 1933
- Spacht, Alva James, *bus.*, Winona Lake, Ind. 1901
- Spacht, Mark B., *T.*, R. 6, Lima, Ohio. 1919
- [Spalding, George B., deceased.
- Spangenberg, Louis F., 1420 N. Marshall Ave., Milwaukee, Wis. 1907
- Sparhawk, Willis Tucker, Y.M.C.A., 1105 Elm St., Cincinnati 10, Ohio. 1900
- Sparkes, Cecil S., 2417 Lyndale Ave., N., Minneapolis 11, Minn. 1912
- Sparks, Robert, P.O. Box 212, Hartford 1, Conn. 276
- Speer, Gordon C., 214 N. Adams St., Ypsilanti, Mich.
- Speicher, Earl Edmon, *Pf.*, 1217 Second Ave., W., Ashland, Wis. 1918
- Spence, Dwight M., Elkton, Va.
- Spencer, Walter, Rural Retreat, Va. 1894
- Spence, Willard McClellan, McCook, Neb.
- [Spence, William H., deceased.
- Spencer, David B., 147 E. Eighth Ave., Mount Dora, Fla. 1882
- Spencer, George J., 106 Pleasant St., Auburn, Me.
- Spencer, John C., 673 Pine St., Norwalk, Cal.
- Spencer, John E., Hidalgo, Ill.
- Spencer, Ora E., 520 Gates St., Elburn, Ill.
- Spencer, Walter L., Owen, Wis.
- Spengler, Gustave, Star Route, White Lake, Wis. 1918
- Sperow, Everett H., *bus.*, 242 Hager St., Hagerstown, Md. 1904
- Sperry, Willard Learoyd, *Dean*, 11 Francis Ave., Cambridge 38, Mass. 8, 1908
- Spiker, William D., Earlville, Iowa.
- Spindell, Verne A., 807 Seventh Ave., S., Clinton, Iowa.
- Spinka, Matthew, *Pf.*, 92 Sherman St., Hartford 5, Conn. 33, 1915
- Spinney, Ernest George, 1909 Hanson St., Fort Myers, Fla.
- Spittler, Karl, *My.*, *Crespo*, *Entre Rios*, *Argentina*, S. A. 1925
- Spoerl, Howard D., Jeffersonville, Vt.
- Spoolman, Jacob, 613 Fourth Ave., W., Ashland, Wis. 1905
- Spooner, Leonard A., 1105 Milwaukee St., Kewaunee, Wis.

- Spragg, Howard E., 3978 Drexel Blvd., Chicago 15, Ill.
- Sprague, Frederick P., Vermontville, Mich. 1896
- Sprague, Paul Winger, *Pf.*, Howard St., Norton, Mass. 1925
- [Spriggs, Mrs. Francina, deceased. 52
- Spuller, Everett L., *p.o.d.*, Box 806, Dixon, Cal. 1917
- Spurrier, William Atwell, *Ch. U.S. Army.* 1942
- Spyker, Fred B., *Ch. U.S. Army.* 276
- Squires, Fred D. L., *Sec.*, 525 Wesley St., Wheaton, Ill. 1918
- Stackman, Carl, 1262 Andalusia Ave., Coral Gables 34, Fla.
- Stackpole, Markham W., *T.*, 242 Highland St., Milton, Mass. 1902
- Stafford, Hubert Samuel, 298 Chicopee St., Chicopee, Mass. 1912
- Stafford, Russell Henry, 645 Boylston St., Boston 16, Mass. 7, 9, 10, 16, 23
- Stageberg, Oliver Vincent, Richmond Beach, Wash.
- Stahlschus, F. W., *My.*, *Sarandi I, via Carosino, R. G. do Sul, Brazil, S. A.* 1938
- Stallard, Henry C., 903 E. 150th St., Cleveland 10, Ohio.
- Stamm, Frederick Keller, 321 Central Ave., Chicago 44, Ill. 9
- Stamp, Lloyd R., 2268 Hudson Ave., Rochester, N. Y.
- Stangeland, Jens, 266 Wood Ave., Tottenville, S. I., N. Y.
- Stanley, Charles A., *A.B.C.F.M.* 37, 1904
- Stanley, Charles J., 1434 22nd Ave., Tuscaloosa, Ala. 1920
- Stanley, Fred V., *p.em.*, 14 Red Gate Lane, Cohasset, Mass.
- Stanley, Isaac N., Bayard, N. M.
- Stanley, J. Taylor, *St.*, Box 957, Greensboro, N. C. 9, 19, 24, 25, 1925
- Stanley, Lawrence L., *s.w.*, 3715 Terrace Dr., Columbus, Ga. 1923
- Stannard, Edward L., R.D. 2, Whitefield, N. H. 1915
- Stanton, Andrew J., 95 Grand St., Springfield, Mass. 1896
- Stapleton, John, *p.em.*, 11 Lockwood Lane, Norwalk, Conn. 1896
- [Stapleton, Robert S., deceased.
- Starbird, Frank R., *p.o.d.*, 16 Ford St., Deposit, N. Y. 1928
- Starie, John W., Hartford, Vt.
- Stark, Charles William, 3400 Broadway, Oakland 11, Cal. 1893
- Stark, Lewis Arthur Stansbury, Aptos, Cal. 1915
- Stark, Walter Howard, *Ch. U.S. Navy.* 1920
- Starr, Harris E., 182 Cold Spring St., New Haven 11, Conn. 1902
- State, Lee C., Walnut Grove, Minn.
- Stauffacher, Albert Daniel, *Sec.*, 287 Fourth Ave., New York 10, N. Y. 7, 8, 9, 14, 16, 19, 21, 22, 1912
- Stauffer, Henry, 2730 Prince St., Berkeley 5, Cal. 1885
- Stauss, Reuben A., 2837 Logan Blvd., Chicago 47, Ill.
- Staves, Walter Howard, *Dir. R.E.*, 1052 W. Sixth St., Los Angeles 14, Cal. 24, 1942
- Stavrianos, Focas Paul, 3052 S. Grattan Ave., Chicago 8, Ill. 1942
- Stead, James R., 269 Jefferson Ave., Pomona, Cal. 1895
- Steadman, LaFayette L., Calipatria, Cal.
- Steakley, Ray S., 2957 S. Bannock St., Englewood, Colo.
- Stearns, John F., 208 W. Gray St., Elmira, N. Y.
- Steele, Joseph, Jr., *p.em.*, 2001 Rebecca St., Sioux City 17, Iowa.
- Steele, William B., 809 Washington St., Highland, Ill.
- Steen, Joseph A., 4440 Magoun Ave., East Chicago, Ind.
- Steeves, Earle R., *p.o.d.*, 233 Merriam Ave., Leominster, Mass. 1922
- Stein, Alexander Buchan, *Newmarket, Ontario, Canada.*
- Stein, Joseph H., *St.*, 44 Brick Church Plaza, East Orange, N. J. 24, 1927
- Steiner, Edward A., 921 High St., Grinnell, Iowa. 1891
- Steiner, Richard M., *p.o.d.*, 2437 N.W. Overton St., Portland, Ore. 1934
- Steininger, William Richard, *Ch. U.S. Army.* 1923
- Stem, Charles Hubert, 7401 Yates Ave., Chicago 49, Ill.
- Stenime, Fred E., *T.*, 2644 Gaylord St., Denver 5, Colo.
- Stemme, Robert, *Sec.*, 1006 Hippodrome Bldg., Cleveland 14, Ohio. 26, 1919
- Stent, Judson, *T.*, Mount Hermon School, Northfield, Mass. 1940
- Stephenson, George W., *bus.*, R.D. 1, Arcade, N. Y.
- Sterling, Donald M., *Ch. U.S. Navy.* 1929
- Sterling, Ernest Albert, Burlington, Mass. 1938
- Sterns, Wallace H., The Haven, Inverness, Fla. 1897
- Stetson, R. Kidder, North Franklin, Conn. 1944
- Stetson, Ray, *U.S. Army.* 276, 1944
- Stevens, Charles L., Alfred, Me.
- Stevens, Herbert Anderson, *Ch. U.S. Army.* 1937
- Stevens, Robert Morris, Hartford, Vt. 1937
- Stevens, W. Millard, 401 Church St., Burlington, N. C.
- Stevens, Wilbert A., *bus.*, Mystic, Conn. 1932
- Stevens, Wilmot Eddy, *p.em.*, Box 276, Burton, Ohio. 1900
- Stevenson, Eugene C., *bus.*, 21 Hamilton Rd., East Hartford, Conn. 1931
- Stevenson, Marshall Mack, Canterbury, N. H.
- Stevenson, Wilfred Sinclair, Jr., Hayden, Colo.
- Stever, Frederick Axtell, 18 Eighth Ave., S., Hopkins, Minn.
- Stewart, John Thomas, *bus.*, 3548 Victor St., Saint Louis 4, Mo. 1920
- Stewart, J. Wesley, R.D. 7, Anderson, Ind.
- Stewart, Wilson Reed, McGregor Home, 14900 Terrace Rd., East Cleveland 12, Ohio. 1895
- Stick, Henry A., *A.B.C.F.M.* 1911
- Stickney, George E., *Dir. R.E.*, 429 Palace Bldg., Minneapolis 1, Minn. 24, 1917
- Stiefel, Carl Frederick, *U.S. Army.* 1941
- Stiles, Hubert William, 618 Washington St., Dundee, Ill. 1899
- Still, Edwin W., Stanton, Neb.
- Stimpke, John J., Isabel, S. D.
- Stimson, Cyrus F., *Sec.*, 75 Kensington Ave., Northampton, Mass. 1895
- Stipek, Charles William, *Ch. U.S. Army.*
- [Stock, Benjamin, deceased. 52
- Stock, Harry Thomas, *Sec.*, 14 Beacon St., Boston 8, Mass. 7, 8, 9, 19, 29, 1916
- Stockdale, Allen Arthur, *bus.*, 600 W. 115th St., New York 25, N. Y. 1904
- Stockwell, Wallace A., Lake City, Minn.
- Stoddart, Mrs. Dorothy Robinson, 21 Silver St., South Hadley, Mass.
- Stoerker, Theodor Frederick, 620 Smithfield St., Pittsburgh 22, Pa.
- Stoeve, Olaf Andreas, *Ch. U.S. Navy.* 1943
- *Stoffer, Bryan Sewall, *Pr.*, Washburn University, Topeka, Kan. 8, 38, 1917
- Stoll, R. Carl, 144 Jewett Pkwy., Buffalo 14, N. Y. 1907
- Stone, A. W., *bus.*, Talladega, Ala. 1932
- Stone, Alfred Wheeler, 78 Marion Rd., Watertown, Mass. 1917
- *Stone, Bert F., R.D. 2, Box 110 A, Lucasville, Ohio. 1940
- Stone, Dwight C., *p.em.*, 165 McKinley Ave., Norwich, Conn. 1888
- Stone, Walter M., 73 Providence St., West Warwick, R. I.
- Stone, Wilfred E., 10 D St., Cranston, R. I.
- Stonecipher, Luther E., Sturgeon Bay, Wis.
- Stook, Arthur M. S., *bus.*, N. Main St., Forest Grove, Ore. 1911

- Stoops, John Dashiell, 1033 Park St., Grinnell, Iowa.
- Stopher, E. E., 470 S. Franklin St., Delphos, Ohio.
- Storrs, Charles L., 210 S. 39th St., Philadelphia 4, Pa. 1901
- Stotler, John Martin, *bus.*, R. D. 1, Monticello, Ind. 1896
- Stottlemeyer, Lilburn, R. D. 7, Anderson, Ind.
- Stoughton, Lewis H., 11 Hawk St., Scotia, N. Y. 1895
- Stout, William Clyde, *bus.*, Box 825, Lima, Ohio. 1918
- Stover, Howard C., Enterprise, Ore.
- Stover, John A., Burrows, Ind.
- Stover, Webster, *bus.*, 365 Rye Beach Ave., Rye, N. Y. 1925
- Stowe, Clayton H., *Ch. U.S. Army.* 1933
- Stowe, David, 2345 Channing Way, Berkeley 4, Cal. 1943
- Stowe, Frederick W., *p.em.*, Grand Marais, Minn. 1913
- Stowell, Allen R., *Ch. U.S. Army.* 1933
- Stowell, G. Paul, 406 Galena Blvd., Aurora, Ill.
- Stowell, Jay S., Sec., 469 Eastern Pkwy., Brooklyn, N. Y. 1912
- [Strang, Clement James, deceased. 52
- Strang, Max, 74 S. Grandview Ave., Dubuque, Iowa.
- Strange, Francis Marion, Winthrop, Iowa.
- Stratton, Harold Linson, *M.D., bus.*, State Hospital, Mattapan, Mass. 1918
- Stratton, Lot A., R. D. 5, Georgetown, Ohio. 1900
- Straube, Milton L., 513 W. Mills St., Creston, Iowa.
- Strauch, William, 812 Lincoln Ave., Loveland, Colo.
- Strausz, Richard, *My., Tres Passos, via Ijuí, R. G. do Sul, Brazil, S. A.* 1937
- Strawmyer, Cleo Paul, Community Church, Saint Paul Park, Minn.
- Strayer, Charlton Bates, *bus.*, N.E. cor. Spruce & 42nd Sts., Philadelphia 4, Pa. 1898
- Street, Thomas, 1 Monument Ave., Bennington, Vt.
- Street, William Dana, *p.em.*, 4 Ridgeview Ave., White Plains, N. Y. 1898
- Streeter, Willard Ezra, 133 Front St., Exeter, N. H. 1897
- Strickland, Daniel W., Waitsfield, Vt.
- Strickland, Mark B., 96 N. Adams St., Manchester, N. H.
- Strickler, Donald W., 213-02 110th Ave., Queens Village 9, N. Y. 9
- Strickler, Gayle Vincent, 465 S. Seventh St., E., Salt Lake City 2, Utah.
- Striffier, Roy J., 216 S. Eagle St., Geneva, Ohio.
- Strobel, Theodore C., Box 145, Laurel, Mont.
- Stroh, Henry J., 312 12th St., Greeley, Colo.
- Stroh, Mrs. Lucia M., Salem, Mich.
- *Strohecker, John, Merrill, Miss. 1902
- Strong, J. Selden, 66 Highland St., Winchendon, Mass. 1894
- Strong, Kendrick John, 3038 Emerson Ave., S., Minneapolis 8, Minn.
- Strong, Robbins, 22 N. Pleasant St., Oberlin, Ohio. 1940
- Strong, William V. D., 58 Grove Ave., Woodbridge, N. J.
- Stroup, Charles A., 30 Ridge Rd., Newton Falls, Ohio.
- Struthers, Alfred L., R. D., Chesham, N. H. 1890
- Stryker, Garrett V., *p.em.*, 39 Mapledell St., Springfield 9, Mass. 26, 1903
- Stuart, Luke, *bus.*, Box 464, Freeport, Ill. 1907
- [Stubbins, Thomas Alva, deceased. 52
- Stubbs, Robert L., *p.o.d.*, Glencoe Union Church, Glencoe, Ill. 1934
- Studebaker, Herbert A., 423 Bluff St., Beloit, Wis.
- Studebaker, Homer J., *p.o.d.*, R. D. 2, Ossian, Ind. 1933
- Stump, Edwin Turner, *Pf.*, R. D. 4, Kent, Ohio. 1924
- Sturtevant, Francis T., P. O. Box 382, Beaverton, Ore.
- Styron, Charles M., Trapelo Rd., Lincoln, Mass.
- Suarez, Cruz A., Labor Dept., Humacao, P. R. 1931
- Suber, Gustave A., 408 Main St., Danbury, Conn.
- Suginoto, Tokikichi, Ewa, T. H. 1931
- Suhm, Harold D., T., Belchertown, Mass. 1926
- Sulahian, Senekerim Keyork, 920 N. El Molino Ave., Pasadena 6, Cal.
- Sullenberger, Carl L., *Ch. U.S. Navy.* 1928
- Sullenberger, Mrs. Carl L., West Lebanon, N. H. 276
- Sullens, Arthur J., 132 S. Sixth St., Hillsboro, Ore.
- Sundberg, E. Kermit, R. D., Westport, Conn.
- Sundelin, Veijo Väinö, Center St., West Barnstable, Mass.
- Sunden, Herbert Philip, *Ch. U.S. Army.* 1941
- Suominen, William A., R. 1, Brush Prairie, Wash.
- Susu-Mago, Royden T., *i.d.w.*, 2217 Ivanhoe St., Denver 7, Colo. 1942
- Sutley, Paul D., 407 Fourth St., Wallace, Ida, 276
- Swain, Charlie Ramsey, Box 25, Unionville, Ohio.
- Swainson, William, 47 Reynolds St., Danielson, Conn. 1912
- Swan, Alfred W., 121 Bascom Pl., Madison 5, Wis. 9
- Swank, Walter W., 53 Providence St., Everett, Pa.
- Swann, Walter M., Grant, Mich.
- Swanson, Charles, *p.em.*, 22 Terrace Hill, Proctor, Vt. 1910
- Swart, Winfield Q., *A.B.C.F.M.* 1926
- Swarts, Cleon, 1124 Strong Ave., Elkhart, Ind. 7
- Swartz, Arthur George, *Ch. U.S. Army.* 1932
- Swartz, Charles K., *Pf. em.*, 2601 Lyndhurst Ave., Baltimore 16, Md. 1892
- Swartz, Herman Frank, *Pr. em.*, 2101 State St., Santa Barbara, Cal. 37
- Swartz, Philip Allen, 269 Mill St., Poughkeepsie, N. Y.
- Swartz, Philip K., *s.w.*, 105 Montgomery St., San Francisco 4, Cal. 1926
- Sweatland, Earl Knox, 23 Frederic St., Portland 4, Me.
- Sweet, John E., Munnsville, N. Y. 1913
- [Sweet, Milo J., deceased.
- Sweetland, William V., R. D. 2, Mystic, Conn. 1911
- Swein, Boyd R., *s.w.*, 103 Grand Ave., Middletown, N. Y. 1933
- Swengel, A. Wilmer, 260 Edward St., Harrisburg, Pa. 1886
- Swertfager, George A., Box 661, Chicago 90, Ill. 1902
- Swett, Fred Kitfield, R. 1, Keene, N. H. 276
- Swift, Arthur L., Jr., *Pf.*, 600 W. 122nd St., New York 27, N. Y. 1916
- Swift, Samuel R., Hinsdale, Mass.
- Swisher, Raymond Clarence, 661 Van Buren St., Fostoria, Ohio.
- Swisher, Walter Samuel, Holbrook St., Freeport, Me.
- Switzer, Miss Annie E., 710 Ross St., Downs, Kan. 1907
- Sykes, James, 5426 N. Oberlin St., Portland 3, Ore.
- Sylvester, E. Paul, Pilgrim Cong. Church, Union Blvd. & Kensington Ave., Saint Louis 8, Mo. 8
- Symons, Horatio H., Ada, Minn. 1907
- Taam, Tso Tin, *p.o.d.*, 920 Washington St., San Francisco 8, Cal. 1935
- Tabor, U. Seth, 325 N. 16th St., Kansas City 2, Kan. 1899
- *Tackett, James, *Ev.*, R. D. 2, Ewing, Ky. 1936
- Taft, Clinton J., Sec., 7104 Balboa Blvd., Van Nuys, Cal. 1905
- [Taft, George Winne, deceased. 52
- Taggart, Charles E., *p.em.*, 307 Miami Club Dr., Mishawaka, Ind. 1886

- Tajima, Kengo, 1555 Elbur Ave., Lakewood 7, Ohio.
- Takahashi, Ichiro, T., 1641 Young St., Honolulu, T. H. 1924
- †Takahashi, Patric O., *Japan*. 1912
- Talbot, Freeman H., *bus.*, 995 S. Race St., Denver 9, Colo. 1913
- Talmage, Luther Curtis, Ceredo, W. Va.
- Talmage, T. Markham, Hilo, T. H.
- Tamblyn, Albert T., 299 Riverside Dr., New York 25, N. Y. 1906
- Tamblyn, George O., 60 E. 42nd St., New York 17, N. Y. 1906
- Tamblyn, Ronald J., 8 William St., Holyoke, Mass.
- Tamura, Paul K., 1025 14th Ave., Honolulu 26, T. H. 1915
- Tangarone, Adam A., *My.*, 251 S. Main St., Torrington, Conn. 1923
- Tarr, James J. G., 10 Mt. Pleasant St., Rockport, Mass. 1902
- Tate, Charles E., R.D. 12, Box 270, Phoenix, Ariz.
- Tate, Mrs. Marian K., *Dir. R.E.*, 1311 Noyes Dr., Silver Spring, Md. (—)
- Tatum, Elmo C., T., 220 E. Sixth St., Winston-Salem, N. C. 1939
- Tatum, Nuburn M., 3109 Charlotte St., Kansas City, Mo. 1902
- Taylor, Arthur William, St., 715 Security Mutual Bldg., Lincoln 8, Neb. 25, 1924
- Taylor, Charles Francis, *bus.*, 23 W. 74th St., New York 23, N. Y. 1896
- Taylor, Harry, 1702 S. Fares Ave., Evansville, Ind.
- Taylor, Harry W., Jennings Lodge, Ore.
- Taylor, Herbert J., Hayes Center, Neb.
- Taylor, James D., *A.B.C.F.M.* 1899
- Taylor, John, R.D. 1, Wadley, Ala.
- Taylor, William, *bus.*, 65 Ide Ave., East Providence 14, R. I. 1908
- Teale, Arthur E., Granby, Conn.
- Tedford, Joseph E., *p.em.*, 3806 E. Rosedale St., Fort Worth 5, Tex. 1906
- Teed, Kenneth R., *p.o.d.*, 360 Main St., West Concord, Mass. 1931
- Tefft, C. Brandt, 1660 Beretania St., Honolulu 19, T. H. 276
- Telfer, Walter Allen, 24 Hollis St., Holliston, Mass.
- Tenhopen, Lawrence E., 359 Pearl St., South Haven, Mich.
- Terhune, C. A., *bus.*, 58 Abernathy Dr., Trenton, N. J. (—)
- Terry, Earl W., *bus.*, Salem, Ore. 1922
- Terry, Maurice H., *id.w.*, 3458 N. Downer Ave., Milwaukee 11, Wis. 1921
- Terwilliger, Floyd E., Lisle, N. Y.
- Tewksbury, Elwood G., *My.*, *5 Quinsan Gardens, Shanghai, China*. 1890
- [Thayer, Charles Snow, deceased. 52
- Thayer, Earl H., Moravia, N. Y.
- Thayer, Fred T., New Haven, N. Y.
- Thayer, Frederick D., Somersville, Conn.
- Thelen, Miss Mary Frances, *Pf.*, Hollins College, Va. 1934
- Theodore, John T., Dorset, Vt.
- Thibodeau, Asa Davis, 4141 E. 17th Ave. Parkway, Denver 7, Colo.
- Thiel, Peter J., Albion, Neb.
- Thienes, Elmer T., R.D. 2, East Hampton, Conn.
- Thistle, William T., 79 Seventh St., Turners Falls, Mass.
- Thomas, Alvin Masten, Farmland, Ind
- Thomas, Charles Cecil, 187 N. Church St., Asheboro, N. C. 276
- Thomas, Clark Stetson, 105 W. Adams St., Chicago, Ill.
- Thomas, Emrys Price, Box 513, Blaine, Wash. 276
- Thomas, Ernest A., Marshfield, Mass. 1902
- Thomas, Evan, *Pf. em.*, 40 Robinson Court, Burlington, Vt. 1883
- Thomas, Frank P., 217 E. Fifth St., Greenville, Ohio.
- Thomas, George J., Box 1902, Winston-Salem, N. C. 25
- Thomas, George Monroe, Main St., Rutland, Mass.
- Thomas, J. Lincoln, *p.o.d.*, 19 Union St., Hopedale, Mass. 1926
- Thomas, J. Morrison, 1718 Montrose Blvd., Chicago 14, Ill.
- Thomas, John R., New Ebersburg Inn, Ebersburg, Pa.
- Thomas, John W., Willow Hill, Ill. 1917
- Thomas, Lorenzo D., *p.em.*, 61 E. Fourth St., Wyoming, Pa. 1910
- Thomas, Percy E., Bradford, Vt.
- Thomas, Roy W., 4727 Vine St., Denver 16, Colo.
- Thomas, William Henry, Box 1723, Raleigh, N. C. 1928
- Thome, Otto R., Mellen, Wis.
- Thomlinson, W. Howard, *bus.*, River St., Manistee, Mich. 1904
- Thompson, Carl Dean, 4131 N. Keeler Ave., Chicago, Ill. 1898
- Thompson, Edward A., Park Cong. Church, Grand Rapids, Mich.
- [Thompson, Mrs. Flora T., deceased.
- Thompson, Frank William, 27 Great Rd., Bedford, Mass.
- Thompson, Franklin C., 105 School St., Concord, N. H. 1906
- Thompson, Frederick H., 116 Main St., Easthampton, Mass.
- Thompson, Gordon Clarence, *Ch. U.S. Army*. 1936
- Thompson, Hugh, Maple St., Lyndonville, Vt.
- Thompson, Hugo Wilfred, *Pf.*, 1165 Lincoln Ave., Saint Paul 5, Minn. 1934
- [Thompson, Joseph Herbert, deceased.
- Thompson, Karl Owen, *Pf.*, 3130 Essex Rd., Cleveland Heights 18, Ohio. 1907
- Thompson, Louis S., Boston Rd., Pinehurst, Mass.
- Thompson, Ole, Saint Charles, Minn.
- Thompson, Roy D., *Ch. U.S. Navy*. 1933
- Thompson, Thomas A., Whiting, Iowa.
- Thompson, Thomas Kirkland, 7400 Blackstone Ave., Chicago 19, Ill.
- Thompson, William J., 4327 Kenwood Ave., Los Angeles 37, Cal.
- Thoms, Walter J., 109 Greeves St., Kane, Pa.
- Thomsen, Eric H., *s.w.*, P.O. Box 142, Berkeley, Cal. 1928
- Thonsen, Ludwig, 117 N. Main St., Oberlin, Ohio. 1900
- Thomson, Joseph Kafafian, *bus.*, 89 Park Ave., Paterson, N. J. 1916
- Thomson, Mehran K., *Pf.*, 11 S. Summit St., Ypsilanti, Mich. 1920
- Thornburg, Alvadore Blaine, *bus.*, R.D., Farmland, Ind. 1914
- Thornburg, N. Harvey, *bus.*, R.D. 2, Farmland, Ind. 1904
- Thornell, J., *bus.*, 2315 E. 53rd St., Seattle, Wash. 1915
- Thorpe, Charles Nicholas, 49 Woodland Ave., Summit, N. J. 1897
- Thorpe, Willard Brown, 1010 Waverley St., Palo Alto, Cal. 1891
- Thrall, William Herbert, *Sec. em.*, 749 Wisconsin Ave., S.W., Huron, S. D. 1881
- Thrasher, Marion L., 24 West Ave., Roanoke, Ala.
- Thurlow, George Loring, 27 University St., Leominster, Mass. 28
- Thursby, Irvin G., Milford, Conn.
- [Thurston, Oakley Bunn, deceased. 52
- Tibbets, Percy, Cannon Ball, N. D.
- Tibbets, Roi B., Glencoe, Minn.
- Tiede, Otto J., *Pf.*, *Alberdi 118, Concordia, Entre Rios, Argentina, S. A.* 1911
- Tieszen, Abraham F., *bus.*, 4706 Maple Ave., Bethesda 14, Md. 1926
- Tigner, Hugh S., 272 Bedford Ave., Mount Vernon, N. Y.
- [Tilston, Frederic M., deceased.
- Tiller, Paul D., Danville, Vt.

- Tillman, William H., 728 State St., N.W., Atlanta, Ga. 1902
- Tillson, Lewis N., 216 E. Chapin St., Cadillac, Mich.
- Timberlake, Ralph M., *Pr.*, 11 Beacon St., Boston 8, Mass. 7, 8, 9, 24, 26, 1911
- Timmons, Wofford Colquitt, *Asst. Sec.*, 287 Fourth Ave., New York 10, N. Y. 7, 8, 1914
- [Tincher, Frank S., deceased. 52
- Tippett, Bertrand V., Fort Recovery, Ohio.
- Tipton, Robert, *p.o.d.*, 1023 Main St., Racine, Wis. 1915
- Tishkins, Frank, 53 Chestnut St., Bethel, Conn.
- Todd, Albert G., *p.em.*, Rodman, N. Y. 1890
- Todd, Aubrey Clayton, Box 271, Sanford, N. C.
- Todd, Edwin William, 1613 W. Washington Blvd., Chicago 12, Ill. 1911
- Todd, Joseph O., 34 Franconia St., Worcester 2, Mass. 28
- Tokas, Christie G., *p.o.d.*, 25 Ardale St., Roslindale 31, Mass. 1902
- Tokosh, John A., 219 Eighth St., McKeesport, Pa.
- Toleman, Charles B., R.D. 1, Waterbury, Conn. 1897
- Tolson, George Tolover, *Pf. em.*, 726 Neilson St., Berkeley 6, Cal. 37, 1904
- Tomenendale, Frank L., Eagle River, Wis.
- Toms, Joseph, Arlington, Neb. 1907
- Tong, Walter C., *A.B.C.F.M.*, 1931
- Tontz, Knowles S., *bus.*, Tigard, Ore. 1909
- Tooley, Field, 2717 University Ave., San Diego 4, Cal.
- Toomay, John Barron, 467 Baughman Ave., Claremont, Cal.
- Toothaker, Archie, 1520 Vermont Ave., Lawrence, Kan.
- Toppan, Louis C., R.D. 1, Amherst, Mass. 276
- Torbet, Howard Lee, *p.o.d.*, 2935 Somerton Rd., Cleveland Heights 18, Ohio. 1991
- Torrence, Edgar Clifton, *U.S. Army.* 1943
- Torrey, Mrs. Anna C., R.D. 1, Stamford, Conn.
- Torrey, Daniel Temple, *bus.*, 238 Williams St., Providence 6, R. I. 1888
- Torvik, Olaf J., *bus.*, 1442½ Laveta Ter., Los Angeles, Cal. 1928
- Totten, George Alexander, *p.em.*, 3015 E. Calhoun Blvd., Minneapolis 8, Minn. 1907
- Tower, William Hogarth, 68 Lloyd Rd., Montclair, N. J. 1897
- Towle, Gifford H., *A.B.C.F.M.* 1934
- Towle, Warren Wilder, 500 E. Edwards St., Springfield, Ill.
- Towne, Howard Roswell, Traverse City, Mich.
- Townsend, Arthur C., *p.em.*, Intervale, Me. 1891
- Townsend, Lynne P., Wellfleet, Mass.
- Tracy, Charles K., 28 Nevington Rd., Elmwood, Conn.
- Tracy, Daniel Wesley, R.D. 1, Box 441, Escondido, Cal. 1889
- Tracy, Isaac B., 324 Seventh Ave., Antigo, Wis. 1887
- Tracy, Olin Berry, 119 W. Foster St., Melrose, Mass.
- [Tracy, Olin Hobbs, deceased. 52
- Traver, Mrs. Helen S., R.D. 2, New Berlin, N. Y.
- Travis, Thomas, *p.em.*, 149 Watchung Ave., Montclair, N. J. 1904
- Treka, Charles J., 373 Daly St., Saint Paul 2, Minn. 1896
- Treat, Edward P., *p.em.*, Pittsford, Vt. 1900
- Treat, Edward Straight, 13 Randall Ave., Waterbury, Vt.
- Treat, Roger Eddy, 15050 Southfield Rd., Detroit 23, Mich. 16
- Treber, Ernest, 208 S. Maple Ave., Argos, Ind.
- Treber, Mrs. Mildred L., 208 S. Maple Ave., Argos, Ind. 1914
- Treise, Henry, *p.em.*, Box 543, Windsor, Colo. 1914
- Trembert, Albert A., 408 Vermont Ave., Daytona Beach, Fla. 1916
- Tresidder, Fred J., Newell, Iowa.
- Trexler, Jerry William, 610 E. High St., Mount Vernon, Ohio.
- Tribble, O. Hoyt, *bus.*, 13 Tremont St., Hartford 5, Conn. 1928
- Trickey, Benjamin J., 212 N. Seventh St., Marshalltown, Iowa.
- Trickey, Reuben R., 530 N. 25th St., Lincoln 3, Neb.
- Trigg, Edwin S., Aurelia, Iowa.
- Tripplett, Harry M., Naperville, Ill. 1898
- Tripp, George F., *bus.*, R. 1, Box 99, Golden, Colo. 1918
- Tripp, Thomas Alfred, *Sec.*, 287 Fourth Ave., New York 10, N. Y. 8, 9, 18, 21, 36, 1925
- Trompen, J. N., 2116 S. Humboldt St., Denver 10, Colo. 1890
- Trosper, John Madison, *p.em.*, Woodbine, Ky. 1910
- Trout, William David, *bus.*, R. 3, Caldwell, Ida. 1904
- Troyer, William L., *Pf.*, Drury Coll., Springfield, Mo. 1943
- Truesdell, Arthur L., Leverett, Mass.
- Truesdell, Henry L., R. 5, Box 5, Statesville, N. C.
- Truitt, John Galloway, Box 364, Suffolk, Va. S, 11
- Trumbo, Miss Eunice B., Council, Ida.
- Trust, Harry, *Pr.*, 288 Union St., Bangor, Me. 31, 1913
- †Tsuji, Mitsutaro, *Japan.* 1888
- Tuck, Leslie James, Avon, Ill.
- Tucker, Francis S., R.D. 1, Conshohocken, Pa.
- Tudor, David, Aurora, Neb.
- Tuomisto, James E., 245 Columbia Ave., Astoria, Ore.
- Tuomisto, Mrs. Lillian, 245 Columbia Ave., Astoria, Ore. 1928
- Tupper, Miles G., Westford, Vt.
- Turner, Dale Emerson, Plymouth Cong. Church, Lansing 15, Mich.
- Turner, Edward B., *p.em.*, South Pasadena, Cal. 1899
- Turner, Eugene A., Jr., *Ch. U.S. Marine Corps.* 1942
- Turner, George M., R.D. 1, Box 441, Beresford, S. D.
- Turner, James M., Grand Blanc, Mich.
- Turner, John Alden, *Ch. U.S. Army.* 1941
- Turner, John Mason, *p.em.*, North Evans, N. Y. 1890
- Turner, William Jay, R.D. 2, West Chicago, Ill. 1888
- Turrell, Stephen Ward, *Ch. U.S. Army.* 1943
- Turrentine, William Jesse, *p.em.*, 702 Brown-ferry St., Athens, Ala. 1903
- Tuthill, C. Julian, Atkinson, N. H.
- Tuthill, William B., Box 16, Andover, Conn.
- Tuttle, George A., *Sec.*, Monterey Rd., Great Barrington, Mass. 24, 1911
- Tuttle, Harold S., *Pf.*, 512 W. 122nd St., New York 27, N. Y.
- Tuttle, Warren Walter, *bus.*, 1493 Lauderdale Ave., Lakewood 7, Ohio. 1908
- Tuttle, William Nathaniel, *St.*, 2580 Park St., Jacksonville 4, Fla. 24, 1917
- Tweedy, Henry Hallam, *Pf. em.*, 112 Huntington St., New Haven 11, Conn. 35, 1898
- Twichell, Joseph H., 143 Palisado Ave., Windsor, Conn.
- Tyler, William A., 520 Mayflower Rd., Claremont, Cal. 1905
- Tyler, William F., Box 114, Canterbury, Conn.
- Uhlmann, Richard Paul, R.D. 1, Box 159, Sanger, Cal. 1919
- Ullom, Orville D., 27 Golden St., Haverhill, Mass.
- Ulrich, Fred E., 340 West St., Elyria, Ohio.
- Umstead, Owen, 418 S. Lucia St., Redondo Beach, Cal. 1898
- Underwood, Robert L., 71 Myrtle St., Fitchburg, Mass.
- [Unger, Samuel Luther, deceased. 52
- Upchurch, James, Keauhou, T. H.
- Upsyke, Roland Charles, 8 Monroe St., Saint Johnsville, N. Y.

- Updyke, Worden J., 330 N. Main St., Angola, N. Y.
- Upson, John B., West Valley, N. Y. 1922
- Upton, Albert Donald, 1506 Jackson St., Scranton 4, Pa.
- Upton, Arthur L., R. 2, Sycamore, Ill.
- Upton, C. E., 817 E Berkeley Ave., Norfolk, Va. 24
- Upton, Lawrence M., *Ch. U.S. Army*, 1940
- Upton, Walter Horace, 212 S. Maple Ave., McPherson, Kan.
- Usher, William Reed, *Ch. U.S. Army*.
- Utterback, Glenn L., 136 Calumet St., Laurium, Mich.
- Utterback, Ray Seelye, 204 W. Madison St., Sandusky, Ohio.
- Vaananen, Johannes, 1305 Fifth Ave., S., Virginia, Minn.
- Vaill, Frederick William, 513 Glacier Heights Rd., Youngstown, Ohio.
- Valencia, Jesus Jose, 3125 Rivera St., El Paso, Tex. 1905
- Valera, Mauricio M., Hilo, T. II.
- Vance, George Clifford, 411 St. Paul St., Austin, Minn.
- [Vance, John Graham, deceased, 52
- Van Cleave, Albert Ray, *Dean*, Box 135, Demorest, Ga. 38, 1932
- Van Cleef, Frank Chapman, Jr., Sharon, Conn.
- Van Cott, Stuart W., 1023 Beverly Rd., Brooklyn 18, N. Y.
- Vander Kolk, Justin W., 37 Myrtle Ave., Irvington, N. J.
- van Dyke, Tertius, *Dean*, 55 Elizabeth St., Hartford 5, Conn. 33, 1913
- Van Horn, Francis Joseph, 503 W. Crockett St., Seattle 99, Wash. 1893
- Van Horn, Paul B., 11400 Detroit Ave., Cleveland 2, Ohio.
- Van Kirk, Perry Wayne, *Ch. U.S. Army*, 1940
- Van Leeuwen, Cornelius, 23 Sunderland Ave., Rutherford, N. J.
- Van Lunen, Herman, *Ch. Royal Dutch Navy*.
- Van Luven, Philip E., 201 William St., Groton, N. Y.
- Van Meter, Herbert Ensign, *Ch. U.S. Navy*, 1942
- Vann, Harold, R. 2, Woodinville, Wash.
- Van Tassel, Morgan William, *p.o.d.*, 5608 Arbutus Ct., Greendale, Wis. 1919
- Van Vactor, Glenn E., Newell, S. D.
- Van Valkenburgh, Hugh C., Arlington, Neb. 1903
- van Vliet, William J., Doniphan, Neb.
- Van Wagenen, Maxwell L., 212 W. Third St., Muscatine, Iowa.
- Van Zant, George R., R. 5, Dayton, Ohio.
- Van Zanten, John W., *p.o.d.*, Roslyn, N. Y.
- Varley, Arthur, 58 Lebanon St., Wilimantic, Conn. 1894
- Vavrina, Vaclav, Champlin, Minn.
- Vázquez, Plácido, Ceiba, P. R.
- Veazey, Guy H., Timberville, Va.
- Veit, Ralph, 114 Harwood Ave., Lebanon, Mo.
- Vernon, Ambrose White, 17 Downing Rd., Hanover, N. H. 1896
- Vernon, Howard A., 411 Juniper St., Brainerd, Minn.
- Vernon, Samuel J., *Ch. U.S. Army*.
- Vernon, Thomas Sidney, Box 163, Armada, Mich.
- [Vestling, Axel Ebenezer, deceased, 53
- Vey, Walter, Arcade St., Station D, Buffalo, N. Y.
- Vickery, Miss Almeda Campbell, *asst.*, Community Church at the Circle, Mount Vernon, N. Y. 1931
- Vidoloff, Zaprian D., *My.*, 1156 S. Cuyler Ave., Oak Park, Ill. 1931
- Viehe, Paul G., 208 Fifth Ave., S.W., LeMars, Iowa. 1903
- Vieth, Paul Herman, *Pf.*, 409 Prospect St., New Haven 11, Conn. 35, 1922
- Vincent, Earl A., Essex Junction, Vt.
- Vincent, George Clark, 160 Cooper Ave., Upper Montclair, N. J. 9
- Vincent, Harold G., North Conway, N. H.
- Vinic, Earl, *Pr.*, 5115 Fowler Ave., S.E., Cleveland 4, Ohio. 29, 38, 1922
- Vining, Lester Richard, T., Pleasant Hill, Tenn.
- Vint, D. G., Box 374, Beardstown, Ill. 1903
- Violet, D. C., *bus.*, Harlem, Mont. 1915
- Virta, Arthur F., *p.em.*, 25 Mission St., Gardner, Mass.
- Voelkel, Elmer E., 816 Park Ave., Beloit, Wis.
- Voelker, Paul Frederick, 1919 E. Leonard Rd., Grand Rapids 5, Mich.
- Vogler, Theodore K., 113 E. Third St., Hinsdale, Ill.
- Vogt, Von Ogden, *p.o.d.*, 5601 Woodlawn Ave., Chicago 37, Ill. 1912
- Volkmann, Max F. B., 279 Windsor Ave., Wilson, Conn.
- von der Sump, Frederic H., Center Harbor, N. H. 1914
- Von Rohr, John R., 102 New Haven Ave., Woodmont, Conn.
- Voorhees, Frank, Box 125, Miller Place, N. Y.
- Voorhees, J. Spencer, 358 Vitoria Ave., Winter Park, Fla. 1884
- Vore, Duane N., *Ch. U.S. Navy*. 1940
- Vos, Peter, 610 N. Lincoln Ave., Hastings, Neb.
- Voss, Carl Hermann, *Sec.*, *e/o* Church Peace Union, 70 Fifth Ave., New York 11, N. Y. 1935
- [Voss, Ernst, deceased, 53
- Voth, Theodore II., Okarche, Okla. 1941
- Vrooman, Harry C., *p.em.*, Greenville, Me. 1895
- Vrooman, Lee, *En.*, Greenville, Me. 1923
- Vuilleumier, Pierre DuPont, 18 Veterans' Sq., Laconia, N. H.
- Vyverberg, Henry John, 107 Cypress St., Rochester, N. Y. 1904
- Wabeke, Jay A., *bus.*, Box 1110, Miami, Fla. 1932
- Wacker, John H., *p.o.d.*, 1141 New Hampshire St., Lincoln 8, Neb. 1927
- Wade, Kenneth E., North Bennington, Vt.
- Waddell, Ralph C., 535 S. Hoover St., Los Angeles 5, Cal.
- Waery, James Edwyn, 725 N. Linn St., Iowa City, Iowa.
- Wagenknecht, Edward C., *Pf.*, 1721 Chancellor St., Evanston, Ill. 1938
- Waggoner, John Garland, *Ch. U.S. Navy*.
- Wagner, Clarence A., *id.v.*, Council of Churches, 75 State St., Albany 7, N. Y. 1925
- Wagner, Horace T., 270 W. Sixth St., Claremont, Cal. 1894
- Wagner, J. Richard, 329 Bross St., Longmont, Colo.
- Wagner, Jacob, *p.o.d.*, Box 37, Minatare, Neb. 1913
- Wagner, John Peter, 160 E. McNiicken Ave., Cincinnati 10, Ohio.
- Wagoner, Ira B., Metaline Falls, Wash.
- Wagoner, Walter D., *Ch. U.S. Navy*. 1945
- Waiaman, Luther, Waianae, Oahu, T. H. 1941
- Waite, George L., Marietta, Minn.
- Waite, John, Jr., Spring Creek, Pa.
- Waite, Richard Alfred, 5825 Nina Pl., Saint Louis 12, Mo.
- Wakai, Masayoshi, *Pf.*, 5757 University Ave., Chicago 37, Ill. 1942
- Wakefield, Wilfred, 9142 Lincoln Ave., Brookfield, Ill.
- Walbridge, John William, 23 S. Main St., Wallingford, Conn. 1901
- Walden, Henry R., *p.em.*, 506 Elizabeth St., High Point, N. C.
- Waldron, John D., North St., Mattapoisett, Mass. 1902
- Wales, Franklin Earl, 308 Church St., Shenandoah, Iowa.
- Walk, Edgar G., R.D. 1, Muncie, Ind. 1893
- Walker, Albert Clarke, Hubbard, Ore.
- Walker, Charles C., *Ch. U.S. Army*. 1940
- Walker, George Roy, R. 3, Wadley, Ala.
- Walker, G. Shannon, Hilo, T. H. 1926
- Walker, Henry H., *bus.*, 5635 Kenwood Ave., Chicago 37, Ill. 1925

- Walker, Herbert, *p.em.*, 12 Towle Ave., Hampton, N. H. 1897
- Walker, J. Irvine, 213 Washington St., Melbourne, Fla.
- Walker, James F., 2305 N. 14th St., Boise, Ida. 1910
- Walker, John Curry, 10 Holmes Ave., Waterbury 11, Conn. 9, 18
- Walker, Laurence Breed, *Sec.*, 310 Essex St., East Lynn, Mass. 1922
- Walker, Olney K., *bus.*, 1608 Dixwell Ave., Hamden 14, Conn. 1910
- Walker, Paul Robert, *Ch. U.S. Army.* 1935
- Walker, Raymond Bridgman, 1126 S.W. Park Ave., Portland 5, Ore. 7, 8, 21
- Walker, Raymond E., *Ch. U.S. Navy.* 1931
- Walker, William Henry, 313 Holly Ave., Takoma Park, Washington 12, D. C. 1894
- Walker, William S., 544 Main St., Newington, Conn. 1891
- Wall, Arthur Augustus, *p.em.*, Central Lake, Mich. 1883
- Wall, Kleber Edwin, *Ch.*, Ohio Penitentiary, Columbus, Ohio.
- Wall, Warren, R.D. 4, Winchester, Ind. 1911
- Wallace, Arthur, 28 Church St., Merrimac, Mass.
- Wallace, Ayer Thomas, 1220 Spaight St., Madison 4, Wis.
- Wallace, David, Lunenburg, Mass. 1894
- Wallace, Herbert T., Scituate, Mass. 1907
- Wallace, John Elmo, 24 Walden St., Concord, Mass. 7
- Wallace, Westwood, *bus.*, 910 Brown St., Martinez, Cal. 1928
- Wallace, William W., Bridgewater, Conn. 1896
- Wallar, William C. A., 3040 Dupont Ave., S., Minneapolis 8, Minn. 1889
- Wallick, Charles C., *Ch. U.S. Navy.* 1941
- Wallin, Nathaniel Charles, *Ch. U.S. Navy.* 1926
- Wallock, Anthony M., Box 644, Lawton, Okla.
- Wain, Duane Victor, (*A.B.C.F.M.*) Freewater, Ore.
- Wain, Yvo O., R.D. 2, Williamsfield, Ohio.
- Walsh, Charles E., 37 Pearl St., Camden, Me. 1910
- Walsh, Frederick W., 202 Monument St., Groton, Conn.
- Walter, James E., *Sec.*, 14 Beacon St., Boston 8, Mass. 14, 16, 19, 1933
- Walters, Guy T., Kitchell, Ind.
- Walters, L. Verdette, *Ch. U.S. Army.* 1934
- Walters, William T., *p.o.d.*, 1260 Kennard St., Jacksonville 6, Fla. 1904
- Walton, Alfred Grant, 451 E. 18th St., Brooklyn, N. Y. 7, 9, 18, 23
- Walton, Elmer R., *Sec.*, 109 S. 43rd St., Philadelphia 4, Pa. 1911
- Wangelin, Fred G., Grandin, Mo.
- Wannamaker, Henry S., Orange, Cal. 1888
- Ward, Alfred J., 710 Bellinger St., Eau Claire, Wis.
- Ward, Andrew J., R.D. 5, Box 98, Sanford, N. C.
- Ward, Charles E., *bus.*, 162 Grand St., Redwood City, Cal. 1915
- Ward, Donald C., Pleasant St., Groton, Mass.
- Ward, Joseph, *bus.*, Schuyler Rd., Silver Spring, Md. 1931
- Ward, Philip Hebard, *A.B.C.F.M.* 1939
- Ward, W. Raymond, Gould Farm, Great Barrington, Mass.
- Warford, Mrs. Lorena Jones, 2447 Dulzura St., San Diego 2, Cal. 1931
- Warford, Oswald R., 1302 Sixth Ave., San Diego 1, Cal. 7
- Warkentin, Jacob M., 205 N. Washington St., Abingdon, Ill.
- Warkentin, John D., Galt, Iowa.
- Warner, Alexander C., Springfield, S. D. 25
- Warner, Harold R., *bus.*, Hilo, T. H. 1931
- Warner, Howard E., Box 83, Sidney, Ind.
- Warner, Thomas H., 1225 E. 124th St., Cleveland 8, Ohio. 1890
- Warner, Viola M., *My., Girodot, Colombia, S. A.* (—)
- Warren, Brooks A., Richmond, Mich.
- Warren, Charles M., 955 E. First St., S., Salt Lake City 2, Utah
- Warren, Claude W., 109 Union St., Rockton, Ill.
- Warren, Edgar L., Hampton, N. H. 1889
- Warren, John Haven, *bus.*, 9017 Cottage Toll Rd., Norfolk 3, Va. 1911
- Warren, Richard H., 7 Church St., Malden 48, Mass.
- [Warren, Ulysses Grant, deceased. 53
- Warwick, William John, *Box 233, Little Britain, Ontario, Canada.*
- Waser, Raymond Albert, 331 Birch St., Denver, Colo. 8
- Washburn, Gordon Henry, 53 Middle St., Hallowell, Me.
- Washburn, Owen Redington, R.D. 3, Brattleboro, Vt.
- Washington, Arthur G., *Ch. U.S. Army.* 1932
- [Washington, Nehemiah, deceased. 53
- Wass, Herbert L., East Maclias, Me.
- Watanabe, Sozaburo, *c/o Hillcrest Sanitarium, La Crescenta, Cal.* 1928
- Watanabe, Tanasaku, Honolulu, T. H. 1915
- Waterhouse, Paul B., Box 150, Honolulu 10, T. H.
- Waters, George H., Vine St., Eau Claire, Wis.
- Waters, Silas A., *bus.*, Onak, Wash. 1908
- Waters, Wayne Lee, 208 Harris St., Hancock, Mich.
- Wathen, John M., *p.em.*, 353 Milk St., Blackstone, Mass.
- Watkins, B. H., R. 3, Hickory, Va.
- Watkins, Charles A., East Millinocket, Me.
- Watkins, Commodore Robert, *Ch. U.S.A., retired,* Box 3, Bradenton, Fla. 1913
- Watson, Albert Priestley, N. Main St., Charlestown, N. H.
- Watson, Harold, Clare, Mich. (—)
- Watson, J. G., Clayton, N. C.
- Watson, James, *M.D.*, Veterans Admin. Fac., Northport, N. Y. 1905
- Watson, John A., R.D. 4, Union City, Ind. 1894
- Watson, Josiah S., *Pf.*, 1120 Second Ave., Joliet, Ill. 1918
- Watson, La Rue C., *w.s.*, Box 1268, Palm Springs, Cal. 1916
- Watson, Robert James, Manchester, Iowa.
- Watson, William Thomas, New Haven, Mich.
- Watt, James Craig, Box 1336, Nogales, Ariz. 1896
- Watt, Richard B., 137 E. High St., Circleville, Ohio. 1899
- Watt, Thomas E., 516 H St., Antioch, Cal.
- Wattner, C. Albert, 108 Malden Rd., Syracuse, N. Y. 39
- Way, Charles H., *39 Sherwood Ave., Toronto, Ontario, Canada.*
- Weage, Avery D., Fairfield, Mont.
- Wearly, Robert Elmer, Box 405, West Liberty, Ohio.
- Weaver, Galen R., 1212 University Ave., Honolulu 33, T. H.
- Weaver, George A., *i.d.w.*, Petoskey, Mich. 1894
- Webb, Archie R., South Westerlo, N. Y.
- Weber, George J., 19 A St., Apt. 48, Salt Lake City 2, Utah.
- Weber, Henry R., Hope, N. D.
- Weber, Jonathan, Box 30, Biola, Cal.
- Webster, Max H., *Asso. Sec.*, Savings Bank Bldg., Burlington, Vt. 25, 1929
- Weckerly, Abraham P., *bus.*, 105 E. Bradley Lane, Chevy Chase, Md. 1905
- Wedell, Hans, Lake Preston, S. D. 276
- Weed, Earl D., *Ch. U.S. Army.* 7, 9, 23, 1917
- Weed, Norman, *Ch. U.S. Army.*
- Weeden, William O., Fredericka Home, Chula Vista, Cal. 1885
- Weeke, John P., 315 E. Cecil St., Waynoka, Okla.
- Weekley, Martin L., R.D. 6, Harrisonburg, Va. 1901
- Wehrenberg, Edward Ludwig, *Pn.*, Woodsdale, N. C. 1912
- Wehrhan, Nelson W., R. 1, Box 611, Tacoma, Wash. 1903

- Weigle, Daniel E., *bus.*, 3001 Longshore Ave., Philadelphia 24, Pa. 1910
- Weigle, Luther Allan, *Dean*, 409 Prospect St., New Haven 11, Conn. 9, 10, 35, 1903
- Weil, Arthur Chester, Jr., Hampshire, Mass.
- *Weimer, Glen Emerson, *p.o.d.*, South Bend, Ind. 1926
- Weinert, Lawrence J., 502 W. Ninth St., San Bernardino, Cal.
- Weir, Forrest Cleburne, 3457 Devon Rd., Coconut Grove, Miami 33, Fla.
- Weiskel, Frank M., *Ch. U.S. Navy*. 276
- Weiss, George Parker, *Ch. U.S. Army*. 1934
- Weiss, Joseph, 855 E. 80th St., Seattle 5, Wash. 1901
- Weist, Carl Sireno, 654 Lafayette Ave., Mount Vernon, N. Y. 9
- Weist, Oliver Clyde, 138 Longvale Rd., Bronxville, N. Y.
- Welch, Carolyn Pemberton, Riverton, Conn. 276
- Welch, Maxwell Millard, R.D. 2, Amherst, Mass.
- Welker, Roy A., Todd Iron Works, Bath, Me. 1930
- Wellbaum, Dale Robert, 612 Washington St., Beardstown, Ill.
- Weller, Daniel M., *bus.*, 3118 Huelani Dr., Honolulu, T. H. 1920
- Welles, Simeon Bryant, Shopiere Church, R. 1, Beloit, Wis.
- Wells, Arthur, 19 West St., Fair Haven, Vt.
- Wells, Clarence Elmore, 475 Washington Ave., Brooklyn 16, N. Y. 1909
- Wells, Herman Jay, Bridgewater, Vt.
- Welsch, Evan D., 707 N. Washington St., Wheaton, Ill. 1897
- Welsh, John Wallace, 707 N. Washington St., Wheaton, Ill. 1897
- Welty, Ivan R., 125 Pawnee Ave., Manitou Springs, Colo.
- Wendell, Mrs. Lois H., 52 Academy St., Salamanca, N. Y.
- Wendell, Roland M., 52 Academy St., Salamanca, N. Y.
- Wenger, Samuel Bernis, *Ch.*, 4000 Cooper St., Jackson, Mich. 1924
- Werner, Loyal E., Wellington, Ohio.
- Wescott, William S., Graemere Hotel, Chicago 24, Ill. 1904
- Wessell, Nils Johan, 1118 W. Fifth St., Plainfield, N. J. 1904
- Wessling, George Alfred, 2016 Bridge Ave., McKeesport, Pa.
- West, Donald L., T., Box 64, Lula, Ga. 1932
- West, Herbert, Lafayette St., Steilacoom, Wash.
- West, William Garrett, 583 Thompson Ave., East Haven, Conn.
- Westbrook, John Hardy, *Ch. U.S. Navy*. 1931
- Westenberg, Arthur E., Plymouth Church, Dodgeville, Wis.
- Westernberg, Robert C., 21 Douglas St., Uxbridge, Mass.
- Westlake, Darrell J., 102 East Ave., Lockport, N. Y.
- Westphalen, Elmer Christian, *Ch. U.S. Army*. 1941
- Westwood, Arthur W., 709 E. 115th St., Cleveland 8, Ohio.
- Westwood, Frederick William, Veradale, Wash.
- Wetzel, John Charles, R.D. 2, Watertown, N. Y.
- Wetzel, John W., Hudson View Gardens, Pinchurst & 183rd St., New York 33, N. Y. 1931
- Wharton, Henry J., Colebrook, Conn.
- Wheeler, Chester A., 7 Willard Ave., Worcester 2, Mass.
- Wheeler, Wendell Carpenter, *Ch. U.S. Navy*. 1928
- Wheelock, Albert Henry, *p.em.*, 14 Winter St., Auburn, Mass.
- Wheelock, Arthur S., 185 Longview Ave., White Plains, N. Y. 8
- Whipple, Leroy Byron, 1007 First Ave., Oskaloosa, Iowa.
- Whiston, Lionel Abney, 76 Prichard St., Fitchburg, Mass.
- Whiston, Lionel Abney, Jr., 1 Hanover St., Newbury, Mass.
- Whitaker, Robert B., (*A.B.C.F.M.*) Box 215, Ferndale, Cal.
- Whitaker, Rufus, *bus.*, Wing, N. D. 1916
- Whitecomb, John Charles, *Ch. U.S. Navy*, 276, 1944
- White, Berry Franklin, 2318 Hugo St., Dallas 4, Tex.
- White, Charles G., West Stockbridge, Mass. 1926
- White, Emmons E., *A.B.C.F.M.*, 1917
- White, Francis D., *bus.*, 4570 42½ Ave., Robbinsdale 12, Minn. 1902
- White, George E., *Pr. em.*, 928 High St., Grinnell, Iowa. 1887
- White, Harold B., *bus.*, Upper Darby, Pa. 1921
- White, Hugh Vernon, *Pf.*, 1798 Scenic Ave., Berkeley 4, Cal. 37, 1910
- White, Josiah R., *bus.*, 407 Granville Ave., Muncie, Ind. 1917
- White, Louis E., *Ch. U.S. Army*. 1929
- White, Malcolm Vernon, 15 Robbins Rd., Kensington, Conn.
- White, Maurice S., 3743 Military Rd., N.W., Washington 15, D. C.
- White, Milton E., 1105 Hershey Ave., Muscatine, Iowa.
- White, Orville Harold, 11 Crescent St., Derry Village, N. H.
- White, Robert Seaman, *Pf.*, 21 Bluff Ave., West Haven 16, Conn. 1912
- White, Sterling Saunders, 86 Vine St., New Britain, Conn.
- Whitehead, Robert Charles, R.D. 1, South Windham, Me. 8
- Whitehouse, Norman, 1018 S. Second Ave., Maywood, Ill.
- Whiteneck, John S., Jr., 216 N. Clifton Ave., Wichita 8, Kan.
- Whiting, John C., *bus.*, 50 Rockefeller Plaza, New York 20, N. Y. 1903
- Whitlock, Frank M., *p.em.*, 325 Harmar St., Marietta, Ohio. 1880
- Whitman, Newell Worth, Deer Isle, Me. 1896
- Whitnall, Ernest A., 49 Morning St., Portland 3, Me.
- Whitney, Charlotte Brown, New Boston, Mass. 1920
- Whitsitt, Craig G., 47 Burton St., Hartford 5, Conn.
- Whitsitt, William S., 165 W. Broadway, Winona, Minn.
- Whitt, Booker T., R. 1, Box 32, New Iberia, La.
- Whittaker, Frederick William, R.D. 2, Shelton, Conn. 276
- Whitten, Robert Armster, 12 W. Clifford St., Winchester, Va.
- Whitwer, Amel William, 424 Second St., N.W., Minot, N. D.
- Wickes, Dean Rockwell, *s.w.*, 7314 Piney Branch Rd., Takoma Park, Washington 12, D. C. 1912
- Wicks, Charles H., *Field St.*, 617 Insurance Bldg., Madison 3, Wis. 25, 1914
- Wicks, Robert R., *coll. p.*, Princeton, N. J. 1908
- Wickstrom, Karl Einar, North Rd., Calverton, N. Y.
- Widenhouse, Philip M., *s.w.*, 1751 N St., N.W., Washington 6, D. C. 1936
- Widmayer, Gottlob K., Bazine, Kan.
- Widney, Kenneth Theodore, 188 North St., Ludlow, Mass.
- Widney, Vincent C., Kirkland, Wash.
- Wieman, Henry Nelson, *Pf.*, 5558 Kimbark Ave., Chicago 37, Ill. 32, 1912
- Wise, Oliver Fred, *Ch. U.S. Navy*. 1936
- Wigfield, George Dewey, *Ch. U.S. Army*. 1928
- Wightman, John C., Orange City, Fla.
- Wilcox, Clyde H., 301 Thornapple St., Saint Clair, Mich.
- Wilcox, James H., Box 63, Trego, Wis. 1897
- Wild, Miss Laura Hulda, *Pf. em.*, 467 W. Eighth St., Claremont, Cal. 1901
- Wild, Levi, Royalton, Vt. 1893
- Wilder, Amos Niven, *Pf.*, 5757 University Ave., Chicago 37, Ill. 8, 32, 1926
- Wilder, George D., 108 E. College St., Oberlin, Ohio. 1928

- Wilder, Myron E., Clinton Hgts., Rensselaer, N. Y.
- Wilder, Raymond E., *bus.*, 5460 Newtonia Dr., Los Angeles 32, Cal. 1935
- Wiley, Irving D., 352 W. 12th St., New York 11, N. Y. 1902
- Wiley, Edward C., 216 Second Ave., Johnstown, N. Y. 1889
- Wiley, Horace S., 4204 S.E. 16th Ave., Portland 2, Ore.
- Wiley, John C., 1200 Fort Stockton Dr., San Diego 3, Cal.
- Wiley, Walter B., 36 Russell Ter., Pittsfield, Mass.
- Wilkinson, J. Roy, *T.*, R.D. 3, Kenley, S. C. 1926
- Wilkins, Herbert L. B., 407 Hobart Pl., N.W., Washington, D. C. 1941
- Wilkinson, Loyal Morgan, 618 W. First St., S. Eagle Grove, Iowa.
- Wilcox, Edward Whittemore, 314 Park Ave., Kent, Ohio. 9
- Wiley, Edward H., East Pleasant Plain, Iowa.
- Wiley, Fey H., *p.o.d.*, Blainville, Ill. 1918
- Wiley, Verne R., Montour, Iowa.
- Willite, Leon, Darlington, Ind.
- Williams, Iernal, Sims, Ill. 276
- Williams, Charles L., 1928 44th Ave., S.W., Seattle 6, Wash.
- Williams, Daniel Day, *Pf.*, 5757 University Ave., Chicago 37, Ill. 32, 1936
- Williams, David Rhys, *p.o.d.*, Gannett House, Temple St., Rochester 4, N. Y. 1914
- Williams, David Thomas, 569 Drake Ave., Youngstown 8, Ohio. 1883
- Williams, Eugene Ellis, 342 Rose Lane, Phoenix, Ariz. 1899
- Williams, Frederick, Baroda, Mich.
- Williams, H. D., R. 1, Box 730, Beaumont, Tex. (—)
- Williams, Howard Y., *bus.*, 2298 Doswell Ave., Saint Paul 8, Minn. 1917
- Williams, Hugh Jeremiah, *Pf.*, Box 426, Rio Piedras, P. R. 1924
- Williams, John M., *bus.*, R.D. 1, Troy, Ohio. 1918
- Williams, John Paul, *Dir. R.E.*, Mt. Holyoke College, South Hadley, Mass. 33, 1937
- Williams, John Tudno, Lane Theological Seminary, Cincinnati 6, Ohio.
- Williams, Lawrence A., Henrietta, N. Y.
- Williams, Leland L., R. 1, Box 133, Hemet, Cal.
- Williams, Lewis Davidson, *bus.*, R.D. 3, Chagrin Falls, Ohio. 1914
- Williams, Marvin, Pringhar, Iowa.
- Williams, Mrs. May A., 2102 Fairbanks Ave., Winter Park, Fla. 1909
- Williams, Milton, 607 Nun St., Wilmington, N. C. 25
- Williams, Owen T., Burton, Ohio.
- Williams, Palmer Day, 210 Canon Dr., Orinda, Cal.
- Williams, Rees T., 115 Dickinson St., Utica 3, N. Y.
- Williams, Stephen J., *Ch. U.S. Army.* 1935
- Williams, T. Yeoman, *bus.*, 30 Greenway Ter., Forest Hills, N. Y. 1915
- Williams, Theodore C., 218 S. Washington Ave., Whittier, Cal. 1901
- Williams, Thomas A., West Windfield, N. Y. 1908
- Williams, Thomas J., 254 E. Patterson St., Lansford, Pa.
- Williams, Walter Byron, *bus.*, 1251 Pleasant St., Brockton, Mass. 1905
- Williams, William, Upton, Mass.
- Williams, William Clark, 107 N. Taft St., Humboldt, Iowa.
- Williams, William Glyn, 2010 E. Main St., Endicott, N. Y. 1902
- Williams, William James, *bus.*, Fredericksburg, Ohio. 1915
- Williams, William John, 2102 Fairbanks Ave., Winter Park, Fla. 1901
- Williams, William Lloyd, 84 Church St., Rockland, Mass.
- Williams, William Tyrer, Council Grove, Kan. 1893
- Williams, Willis K., 103 E. Third St., Spencer, Iowa.
- Williams, Mrs. Winifred W., *T.*, Box 426, Rio Piedras, P. R. 1921
- Williamson, Allen John, 3709 Woodbine Ave., Baltimore 7, Md. 1889
- Williamson, Robert Lee, 2316 Fontaine Ave., Charlottesville, Va. 1905
- Willis, John Randolph, 409 Prospect St., New Haven 11, Conn. 1943
- Willits, John C., 336 Wood St., Muskegon, Mich.
- Willmott, Benjamin A., *p.o.d.*, 318 West St., Leominster, Mass. 1896
- Wiske, Herbert E., Wishek, N. D. 36
- Wilson, Albert, Hamilton, Mo. 1909
- Wilson, Mrs. Amanda Robb, Box 1046, Parkersburg, W. Va.
- *Wilson, Arthur, *Er.*, Olive Hill, Ky. 1934
- Wilson, Arthur E., Beneficent Church, 300 Weybosset St., Providence 3, R. I.
- Wilson, Clarence Hall, *p.em.*, 1954 Albany Ave., West Hartford 5, Conn. 1887
- Wilson, Clinton W., 435 Main St., Oneonta, N. Y. 1890
- Wilson, David Logan, *p.em.*, 918 Washington St., Bath, Me. 1898
- Wilson, Delbert D., 1641 Park Ave., Racine, Wis.
- Wilson, E. Carnell, 518 Early St., Storm Lake, Iowa. 1904
- Wilson, Frederick C., 19 N. Main St., Ipswich, Mass.
- Wilson, George C., 10 Baiseley Ave., East Rockaway, N. Y.
- Wilson, Grant Hulon, Lyons, N. Y. 1911
- Wilson, H. Van Rensselaer, *Pf.*, 2711 Ave. K, Brooklyn 10, N. Y. 1926
- Wilson, Henry Edward, 501 Michigan Ave., Urbana, Ill. 1919
- Wilson, John W., *p. at l.*, 517 N. Mary St., Appleton, Wis. 25, 1891
- Wilson, Lawrence Albert, 464 E. Walnut St., Pasadena 4, Cal.
- Wilson, Mark, Clark, S. D.
- *Wilson, Robert, *Er.*, Olive Hill, Ky. 1938
- Wilson, Robert Norris, 1 Common St., Wakefield, Mass. 1937
- Wilson, Samuel E., *bus.*, 222 Courtland Ave., Park Ridge, Ill. 1928
- Wilson, Samuel J., *bus.*, 55 Huntley St., Toronto, Ontario, Canada. 1905
- Wilson, Theodore Halbert, 113 Oakdale Ave., Catonsville, Md. 1910
- Wilson, William, Red Cloud, Neb.
- Wilson, William B., 1403 Elm St., Grinnell, Iowa.
- Wiltberger, Louis Warner, 661 Haish Blvd., DeKalb, Ill. 1897
- Wilton, Wilfrid Mallet, *p.o.d.*, 4128 University Blvd., Dallas, Tex. 1926
- Winch, Miss Mabel T., *p.em.*, 11 Patterson St., Barre, Vt. 1914
- Winchell, Wallace, Box 213, Milford, N. J.
- Winchester, Benjamin Severance, Newtown, Conn. 1897
- [Wingate, Henry Knowles, deceased. 53
- Winger, John William, Pleasant Hill, Ohio.
- Wingfield, Marie Gregson, 246 S. Watkins St., Memphis 4, Tenn.
- Wingfield, Marshall, 246 S. Watkins St., Memphis 4, Tenn.
- Winn, Edgar Homer, *Ch. U.S. Army.* 1929
- Winn, Fred Emery, 1248 Alta St., Redlands, Cal. 1893
- Winn, Lory C., Sulphur Springs, Ind.
- Winn, Ralph H., 33 College St., South Hadley, Mass. 276
- Winship, Harold S., Hanson, Mass.
- Winsor, Gordon H., Sauk Centre, Minn.
- Winter, Egbert, 272 W. 14th St., Holland, Mich.
- Winter, Franklin I., 6208 Wagner Lane, Fairway Hills, Washington 14, D. C.
- Winter, H. Vernon, Clifford, Ind. 1904

- Winters, George, 930 Geneva St., Lake Geneva, Wis.
- Wirt, Lincoln Brown, 1810 C St., Pullman, Wash.
- Wirt, Loyal Lincoln, 592 Mayflower Rd., Claremont, Cal. 1891
- Wirt, Sherwood Eliot, *Ch. U.S. Army.* 1943
- Wirt, Williston, *Ch. U.S. Army.* 1929
- Wisdom, Robert, 37 Myrtle Ave., Irvington, N. J.
- Wise, Carroll A., *bus.*, 403 Richardson Bldg., Toledo 4, Ohio. (—)
- Wise, Francis H., 2215 48th St., Copeland Pk., Newport News, Va. 276
- Wise, George Chester, Oto, Iowa.
- Wiseley, Milton Clarence, 218 S. Tyler St., Van Wert, Ohio. 1914
- Wiseman, Charles F., *p.em.*, 1244 Louisiana Ave., N.W., Canton 3, Ohio. 1891
- Wiseman, William E., 315 N. Edgeworth Ave., Greensboro, N. C.
- Witham, Cecil LeRoy, Newcastle, Me.
- Witham, Lewis Winfield, Camden, Me.
- Witherspoon, Glenn John, *Ch. U.S. Army.* 9, 1930
- Witt, Walter W., 1971 Princeton Ave., Saint Paul 5, Minn.
- Wittler, Milton, 169 S. Broadway, Nyack, N. Y. 1910
- Wittig, Emil Dyar, *p.o.d.*, R.D. 4, McConnellsville, Ohio. 1923
- Wolcott, Edgar C., 218 Reavis Pl., Webster Groves, Mo.
- Wolf, Charles F., *bus.*, 1017 Washtenaw St., Ypsilanti, Mich. 1924
- [Wolf, Lawrence Howling, deceased.
- Wolf, Darrell K., *Ch. U.S. Army.* 1941
- Wolfe, Elmo Donald, P.O. Box 187, Benicia, Cal.
- Wolfe, George Edgar, 96 S. Broad St., Norwich, N. Y.
- Wolfe, Roland Emerson, *Pf.*, Miner Hall, Tufts College, Medford, Mass. 1929
- Wolff, Richard Arthur, 683 High St., Westwood, Mass.
- Woller, William C., Box 153, Berthoud, Colo.
- Wolsted, Clarence Edman, 216 W. Sixth St., Cedar Falls, Iowa.
- Womer, Parley Paul, *Pr. em.*, Washburn College, Topeka, Kan. 1895
- Wong, Ivan Y., 1917 Addison St., Berkeley 4, Cal.
- Wong, Kei T., 2111 29th St., San Diego, Cal. 1938
- Wood, Arthur M., Cazenovia, N. Y. 1903
- Wood, George Ernest, *bus.*, 905 Corning St., Red Oak, Iowa. 1909
- Wood, Lester Leo, 64 W. Washington St., Chagrin Falls, Ohio.
- Wood, Sheridan F., R.D. 6, Wooster, Ohio. 1893
- Wood, William L., Greene, N. Y.
- Woodward, William P., *U.S.N.R.* 1921
- Woodbury, Harold W., 300 Manet Ave., Quincy 69, Mass.
- Woodcock, Albert Charles, Tripoli, Iowa.
- Woodfin, William Hardy, *Pr.*, 2811 N. Illinois St., Indianapolis 3, Ind. 1900
- Woodford, Mrs. Lucy Carter, 306 W. 38th St., Los Angeles 37, Cal. 1907
- Woodhull, George Heber, Wabanssee, Kan. 1888
- Woodin, Herbert P., *p.em.*, 34 Hickory Ave., Takonna Park, Washington, D. C. 1892
- Woodman, George Edwin, *p.em.*, Rye, N. H. 1898
- Woodruff, Mrs. Emily C., Chautauqua, N. Y. 1893
- Woodruff, Watson, Main St., Avon, Conn.
- [Woodward, Daniel, deceased. 53
- Woodward, Frank J., *A.B.C.F.M.* 1911
- Woodward, Joseph K., Honolulu, T. H. 1925
- Woodward, Ralph Lee, 409 Prospect St., New Haven 11, Conn. 35
- Woodward, Truman H., 829 Main St., East Hartford 8, Conn.
- Woodworth, Alonzo D., Merom, Ind. 1889
- Woodworth, Arthur V., McIndoe Falls, Vt.
- Woody, Orville, Cynthiaiana, Ind.
- Woolworth, William S., 235 Sound Beach Ave., Old Greenwich, Conn. 1890
- Woolworth, William Sage, Jr., *A.B.C.F.M.* 1918
- Woon, Norman G., 212 N. Hudson Ave., Lowell, Mich.
- Wordsworth, Watson, Housatonic, Mass.
- Workentine, Frank, Ekalaka, Mont.
- Worner, Charles S., 45 Park Pl., New York 7, N. Y.
- Wornom, Herman Eskridge, *Pf.*, 1798 Scenic Ave., Berkeley 4, Cal. 37, 1940
- Worster, Harold Oliver, Bay State Rd., Rehoboth, Mass.
- Worster, Mrs. Lucille M., 35 Main St., Foxboro, Mass.
- Worster, Raymond George, 35 Main St., Foxboro, Mass.
- Worth, Howard Alexander, 311 Temple St., New Haven 11, Conn.
- Worthington, William, *bus.*, 115 N. 25th St., Yakima, Wash. 1904
- Worthley, Henry O., North Berwick, Me. 1899
- Worthley, Herbert M., *Ch. U.S. Army.* 1929
- Woth, Frederick, *p.em.*, 354 Ellis St., Long Beach 5, Cal. 1891
- Wright, Asa Orlando, 212 N. Sixth St., West Monroe, La.
- Wright, Byron Bentley, Box 515, Ottumwa, Iowa.
- Wright, C. Floyd, New Troy, Mich.
- Wright, Edwin F., Scappoose, Ore.
- Wright, Frank J., 226 N. Water St., Sparta, Wis.
- Wright, Harold Hannon, 223 Elizabeth St., Fort Collins, Colo.
- Wright, James A., 25 Brook St., Hartford 5, Conn.
- Wright, John Clarence, 105 Courtland St., N.E., Atlanta, Ga. 9
- Wright, John W., Merrimack, N. H.
- Wright, Leavitt Olds, *Pf.*, 2262 Birch Lane, Eugene, Ore. 1917
- Wright, LeRoy E., 23 N. Root St., Aurora, Ill. 276
- Wright, Al. Webb, 368 Piedmont St., Waterbury 17, Conn.
- [Wright, Richard, deceased. 53
- Wright, Samuel Anthony, Santa Rita, N. M.
- Wright, Silas E., Exira, Iowa.
- Wright, T. Fred, Windsor, Va.
- Wyatt, Francis O., 5162 Windermere Ave., Los Angeles 41, Cal. 1902
- [Wyckoff, Charles S., deceased.
- Wyckoff, Herbert J., T., Ardmore, Pa. 1898
- Wyeoff, William Alfred, 370 W. Northfield Rd., Livingston, N. J.
- Wyland, Benjamin Franklin, *Ch.*, 93 Franklin St., Baltimore, Md. 1908
- Wyman, Walter Edward, *Ch. U.S. Army.* 1941
- Yadao, Emilio C., Kapaa, Kauai, T. H. 1925
- Yaeger, Edward John, 11 Franklin St., Saugus, Mass. 1906
- Yalc, David Lewis, *Lec.*, 181 Williams St., Meriden, Conn. 1892
- Yamada, Masao, *Ch. U.S. Army.* 1933
- Yarborough, Robert Clyde, *Pf.*, 18 Wauwinet Rd., West Newton 65, Mass. 30
- Yarkovsky, John Julius, Silver Lake, Minn.
- Yarrow, Ernest Albert, Jr., 119 Continental Ave., River Edge, N. J.
- Yarrow, Philip W., 315 N. LaGrango Rd., La Grange, Ill. 1899
- Yeagle, Lloyd R., *Ch. U.S. Army.* 1935
- Yee Daniel B. Y., Honolulu, T. H. 1940
- Yee, James Brewster, Southampton, Mass.
- Yenches, John Lawrence, 8860 Collins Ave., Miami Beach 41, Fla.
- Yettru, Carl H., Bridgewater, N. Y.
- Yinger, Homer V., 233 W. Fifth St., Claremont, Cal. 1939
- Yinger, Paul Wesley, *Ch. U.S. Army.* 1939
- Yoakum, Guy D., 1252 W. Elmdale Ave., Chicago 40, Ill. 1908
- Yoh, Robert C., North Troy, Vt.
- Yohannan, Shlemon, T., Chesterland, Ohio. 1923
- York, Forrest Weaver, 68 E. Bagley Rd., Berea, Ohio.

York, Mrs. Gladys E. Doughty, R.D. 2, Cumberland Center, Me.		Youtz, Ernest Eugene, 822 Ocean Ave., Brooklyn, N. Y.	
York, Harry Clinton, <i>Dean</i> , R.D. 2, Elmira, N. Y.	1917	Yphantis, K. Paul, <i>My.</i> , 85 Westland Ave., Boston 15, Mass.	1926
Youmans, Adelbert C., <i>p.em.</i> , New Scotland, N. Y.	1898	Yuen, To Pui, <i>p.em.</i> , Honolulu, T. H.	1918
Young, Clarence, <i>bus.</i> , Blissfield, Mich.	1915	[Yukl, Adolf, deceased.	53
Young, E. Vernon, <i>bus.</i> , 22 Railroad St., Saint Johnsbury, Vt.	1914	Zabel, William LeRoy, 3132 Manito Blvd., Spokane 10, Wash.	
Young, Ezra Porter, <i>Dershane, Istanbul, Turkey.</i>	1934	Zachman, Richard Henry, <i>bus.</i> , 1036 Gundersen Ave., Oak Park, Ill.	1906
*†Young, Felix, Ky.	1935	Zahl, Ferdinand C., Box 62, Elk Grove, Cal.	
Young, Harold E., Box 64, East Sumner, Me.		Zdunek, Otto N., Box 347, Johnstown, Colo.	
[Young, Henry Ader, deceased.	53	Zellers, Edwin G., R.D. 1, Seymour, Conn.	
Young, Lowell Allison, Box 475, Atascadero, Cal.		Ziegler, William H., 1324 Pine St., Highland, Ill.	1905
Young, Peter, 272 E. 39th St., Norfolk 8, Va.		Zieke, Paul William, <i>Am. Red Cross</i> , 406 ½ W. Fifth St., Hays, Kan.	1927
Young, Samuel, 22 Arlington St., Draeut, Mass.	39	Zimmerman, Joseph Allfree, Antioch Manse, Frankfort, Ind.	
Young, W. Harvey, 439 Pine St., Chillicothe, Ill.		Zimmerman, Theron A., R.D. 1, Ashland, Pa.	
Youngman, William H., 716 Howard St., Santa Rosa, Cal.	1915	[Zocher, George Leopold, deceased.	54
		Zuse, Clayton Hill, <i>p.o.d.</i> , Box 83, Barryton, Mich.	1920

LOCAL MINISTERS (with limited ordination)

- Magnuson, Oscar, Udall, Kan.
 Melton, Albert C., 630 S. Seventh St., Las Vegas, Nev.
 Nash, Durant D., Box 791, Hopewell, Va.
 Voll, Walter C., 1323 Lake St., Elmira, N. Y.
 Woodrit, Leoner V., 2100 Forbes St., Pittsburgh, Pa.

LAST MINUTE REVISIONS

In the weeks required to compile copy, changes are reported and errors come to light. They are listed here with the suggestion that holders of the Year Book correct their copy, at least as to items likely to concern them.

- California, Northern: Pastors removed:* J. H. Bennett from Campbell; Stewart E. Locke from Tulare; E. Onelette from Petaluma; E. P. Shier from Loomis; Richard P. Uhlmann from Sanger.
- California, Southern: Pastors called:* Roger Gilbert to Redondo Beach; Alexander Milmine to La Mesa.
- Colorado: Pastor called:* Erwin Mindt to Cheyenne, *Ger.*, Wyo. **Pastors removed:** Llyle Abbott from Yampa; Chris Maedche from Torrington, *1st Ger.*, Wyo.
- Connecticut: Pastor called:* Albert W. Welch to Higganum. **Pastors removed:** C. Emory Anderson from Georgetown; Wofford Timmons from New Britain, South.
- Florida: Pastor removed:* Loring B. Chase from Winter Park.
- Illinois: Pastors called:* Carl P. Bast to Batavia; William T. Blair to Chicago, Addison St.; Charles H. Burdick to Odell, *1st*; George W. Halstead to Chicago, Mont Clare; John L. Kemp to North Aurora; Thomas C. McQueen to Elgin; Bruno E. Pueschel to Berwyn, North. **Pastors removed:** L. Donald Bond from Chicago, Thomas Memorial; J. W. F. Davies from Waukegan; M. R. Hartley from Shabbona, *1st*; Robert C. Kemper from Alton; Henry C. Miller from North Aurora; Alexander Milmine from Elgin; R. Norris Wilson from Sterling.
- Indiana: Pastor removed:* Leo McKinley from Winchester.
- Iowa: Pastors called:* Albert R. Rice to Rowan; Henry L. Rust to Baxter & Wittemberg. **Pastor removed:** Albert A. Rice from Parkersburg.
- Maine: Pastor called:* Chesley H. Laitte to South Brewer. **Pastor removed:** John W. MacNeil from Auburn.
- Massachusetts: Pastors called:* William J. Darby to Wenham; John W. MacNeil to Lowell, Eliot Union. **Pastors removed:** Ralph B. Huston from Rochester; Ned B. McKenney from East Longmeadow; Bruno E. Pueschel from Boston, Hyde Park.
- Michigan: Pastor called:* Robert C. Kemper to St. Joseph. **Pastor removed:** Henry L. Rust from Bostwick Lake.
- Middle Atlantic: Pastors removed:* John B. Hanna from East Orange, *1st*, N. J.; Adam McMurdo from Emerson, N. J.
- Minnesota: Pastors called:* L. Donald Bond to Mankato; W. F. Fleming to Belview & Granite Falls; George P. Merrill to Longville; Gordon Winsor to Sauk Centre. **Pastors removed:** J. E. Jansen from Minneapolis, Minnehaha; H. B. McIntire from Minneapolis, Immanuel; Thomas C. McQueen from Duluth, Pilgrim; R. H. Williams from Sauk Centre.
- Montana: Pastor removed:* Gordon Winsor from Hardin, *1st*.
- Nebraska: Pastors called:* E. K. Bauman to Ainsworth; Albert H. Hoersch to Ogallala; Chris Maedche to Lincoln, *1st Ger.*; Arthur W. Taylor to Nebraska as Supt. of Conf. **Pastors removed:** E. K. Bauman from David City; L. H. Brown from Omaha, Pilgrim; Albert H. Hoersch from Hyannis, Sandhill Parish; E. R. King from Fairmount; Arthur W. Taylor from Fremont.
- New Hampshire: Pastor called:* Ned B. McKenney to Concord, *1st*. **Pastor removed:** John R. Gee from Winchester.
- New York: Pastor called:* John R. Gee to Muchinippi. **Pastor removed:** Charles M. Pomeroy from Parma & Greece.
- North Dakota: Pastor called:* Emerson J. Sanderson to Fargo, *1st*. **Pastors removed:** Carl P. Bast from Williston; W. F. Fleming from Haynes & Hettinger; Roger Gilbert from Pettibone.
- Ohio: Pastors called:* Stanley Albrecht to Brownhelm; Joseph H. Dudley to North Olmsted; Myron Glick to South Amherst; J. B. Jones to Brookfield Slope; N. Walter Klingler to Lafayette; Virgil B. Mayne to South Solon; Leo McKinley to Cairo; Ross McNeal to Sugar Grove, Tipp City; Charles M. Pomeroy to Lost Creek; Gerald Ringenberg to Mt. Zion; George R. Van Zant to Greenville Creek. **Pastors removed:** Joseph E. Dudley from Berlin Heights; N. Walter Klingler from Atwater; Virgil B. Mayne from Brownhelm; Ross McNeal from Trotwood; Frank E. Reeder from Lenox; Emerson J. Sanderson from South Amherst; Earl Schwyhart from Dayton, Ridgewood Hgts.; Peter Young from Mansfield.
- Pennsylvania: Pastor called:* Howard J. Rudisill to Lewisburg. **Pastor removed:** Perry L. Smith from Lewisburg.
- Rhode Island: Pastor removed:* A. Vaughan Abercrombie from Providence.
- South Dakota: Pastors removed:* Alice Dennert from Columbia; M. C. Haecker from Canova; Erwin Mindt from Lesterville.
- Southern: Pastor called:* Peter Young to Norfolk, Christian Temple, Va.
- Texas: Pastor removed:* Delbert D. Wilson from Fort Worth.
- Vermont: Pastor removed:* William J. Darby from Swanton.
- Wisconsin: Pastor called:* Delbert D. Wilson to Racine, Plymouth. **Pastors removed:** Kenneth E. Ballard from Rosendale; J. Stewart Diem from Hartford; William P. Powell from Phelps.

MEMORANDUM

MEMORANDUM

A STATEMENT . . .

by Five Christian Colleges

THAT WE MAY BE FREE

Economic and political liberty are neither valid nor lasting without intellectual and spiritual freedom.

Intellectual and spiritual freedom are possible only if we hold to the heritage of the ages and vitalize that heritage by a lively sense of the needs of the present.

Therefore we reiterate our faith in Christian liberal education and hold that it is our function:

- ▶ 1. To perpetuate our cultural heritage.
- ▶ 2. To train minds to think objectively.
- ▶ 3. To teach the value of self-discipline.
- ▶ 4. To fight ignorance, bigotry, prejudice and cynicism.
- ▶ 5. To stimulate appreciation of beauty in all its forms.
- ▶ 6. To instil reverence.
- ▶ 7. To awaken students to their power for good and to make them aware of their responsibilities to society.
- ▶ 8. To give the general education necessary for leadership in profession and avocation.

Through our portals pass many of the youth of today who will help to make possible a better world for tomorrow.

BELOIT COLLEGE Beloit, Wisconsin
CARLETON COLLEGE Northfield, Minnesota
GRINNELL COLLEGE Grinnell, Iowa
KNOX COLLEGE Galesburg, Illinois
RIPON COLLEGE Ripon, Wisconsin

PIEDMONT COLLEGE

DEMOREST, GEORGIA

Piedmont is a standard coeducational Congregational Christian College. Founded in 1897, it has made educational advantages possible for a large number of young people of the South for whom they would otherwise have been denied. Today it continues to offer a college education of high quality at a very low cost. Scholarships are needed to make it possible for more of the worthy young people of this area to attend.

Address: A. R. VAN CLEAVE, President
Piedmont College, Demorest, Georgia

116TH YEAR

ILLINOIS COLLEGE

CO-EDUCATIONAL

JACKSONVILLE, ILLINOIS

Offers a New Program of
BASIC LIBERAL EDUCATION
and DIRECTED SPECIALIZATION

FOR INFORMATION ADDRESS:

DIRECTOR OF ADMISSIONS • ILLINOIS COLLEGE • JACKSONVILLE, ILLINOIS

DEFIANCE COLLEGE

Established 1850

A Coeducational college emphasizing the development of leadership for the Church. Degrees granted in Liberal Arts and Science.

•
MODERATELY PRICED
ATTRACTIVELY LOCATED
A GOOD PLACE TO MAKE
AN INVESTMENT
A GOOD PLACE TO GO
TO SCHOOL
•

DEFIANCE COLLEGE
Defiance, Ohio



ELON COLLEGE, church-related, co-educational, liberal arts, four-year. Special departments: music, art, dramatics, business and commercial. Pre-war enrollment: 661. Present enrollment: 382. Expenses extremely moderate. Scholarship high. Operates on the quarter system. Students may enter September, November, March and June. Location: Beautiful Piedmont section of North Carolina. Seventeen miles east of Greensboro and five miles west of Burlington. On Southern Railway and North Carolina Highway No. 100. Train and bus service regular hours.

For information write:
PRESIDENT LEON EDGAR SMITH
Elon College, North Carolina

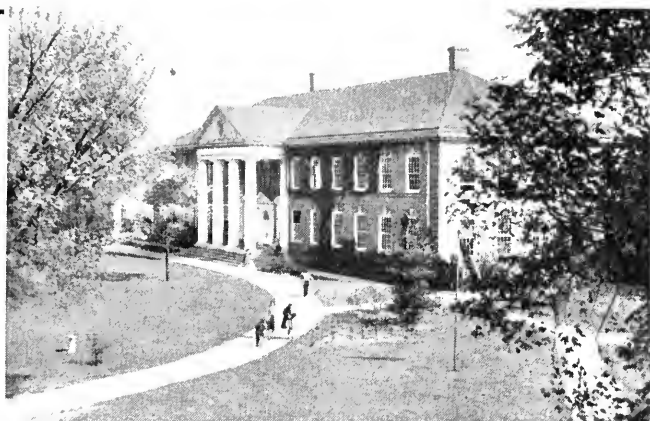

"Our whole curriculum is community-centered," is the philosophy of this institution, which is making an educational experiment that is being watched by educators of the whole country. This experiment provides a high degree of individual attention to the student's individual problems; a "bloc plan" of study instead of the usual concurrent program of varied subjects, and an intensive use of visual teaching aids.

LEMOYNE COLLEGE Memphis 6 Tennessee

IBERIA JUNIOR COLLEGE

FIFTY-FIFTH YEAR

Two-year college preparatory — two-year college A.A. degree. Located in the beautiful Ozark region. Established reputation for scholarship — Christian influences, small classes, home atmosphere — All work accredited. \$250 covers all expenses — tuition, fees, room and board for the year. *Write for information.*

• **IBERIA, MISSOURI** •

Tillotson College

Austin, Texas

• An "A" rated institution for higher learning, offering special work in Arts and Sciences and Home Economics. Ideal location, healthful surroundings, reasonable rates.

For further information write to

WILLIAM H. JONES, Acting President

SOUTHERN UNION COLLEGE

A Junior College — a Laboratory for Democracy — trains young people for Christian living.

For further information write:

ROSS ENSMINGER, President

WADLEY, ALABAMA

OLIVET COLLEGE

A Significant Experiment in Christian Democracy

OLIVET COLLEGE is a small, co-educational, Christian College of Liberal Arts and Sciences — liberal, because it offers opportunity for unrestricted study in any field of human knowledge afforded by the curriculum; Christian, because it attempts to guide the student to those principles and standards considered as the Christian way of life.

It seeks the development of the ability to think critically and rationally, and the acquisition of an emotional maturity and disciplined intelligence. It is concerned especially with the values inherent in the democratic concept of life.

These ends require an unusual academic program. *For further information about this, address:*

THE DEPARTMENT OF ADMISSIONS, Olivet College, Olivet, Mich.



ROCKFORD COLLEGE

ROCKFORD, ILLINOIS

Chartered in 1847

FOUR-YEAR LIBERAL ARTS COLLEGE
FOR WOMEN

Also

Offers program of training in home economics, nursing, teaching, secretarial work, science, medical technology, speech re-education, physical education, pre-medicine.

• • •

Approved for post-war education of service veterans.

WRITE FOR FURTHER INFORMATION • DIRECTOR OF ADMISSION

LINCOLN ACADEMY HIGH SCHOOL

A clean mind in a sound body. Congregational School effectively training boys and girls for College and Non-College courses. 57th year. Fully accredited. Dormitory facilities. Moderate rates.

E. D. WILSON, *Director*

LINCOLN ACADEMY

KINGS MOUNTAIN, N. C.

Do you want a high school education? Is your home far from the County High School? This may be your opportunity at—

PLEASANT HILL ACADEMY

Pleasant Hill Academy is at Pleasant Hill, Tenn., in Cumberland County, 11 miles west of Crossville, on highway 70S. It is a progressive community high school where students may live and work to earn part of their expenses.

Pleasant Hill Academy is especially intended for young people who live in rural mountain areas and find it difficult to reach the public high school. The school is dedicated to the development of Christian character; the Bible is taught as a part of the school course.

In addition to the regular high school subjects, Pleasant Hill offers instruction in home economics, music, art, handicrafts, folk games, typewriting, vocational agriculture, and forestry. The school farm is a demonstration farm for the TVA and works in close cooperation with the State Extension Service in teaching the best farm practices.

The fall term opens Monday, September 3rd. Registrations are now being received. For further information fill out and send the attached coupon:

PLEASANT HILL ACADEMY
Pleasant Hill, Tennessee

Dear Sirs:

Please send me further information

Please send me an application blank

Name.....

P. O.....

Facsimile ad as run in local country papers

FESSENDEN ACADEMY

*A Junior-Senior Functional
High School for Negro Youth*

BOARDING DEPARTMENT

Operated Under Auspices of

The American Missionary Association

For Further Information Address

JOHN A. BUGGS, *Director*

Martin, Florida

THORSBY INSTITUTE

THORSBY INSTITUTE, an Academy in Thorsby, Alabama, needs your support in training young people to be Christian, intelligent citizens of this country of ours.

PLEASE PATRONIZE THE ADVERTISERS IN

The Year Book

NATIONAL

for Thriftily Priced Religious Supplies

For clergymen . . . Ready-to-wear suits, topcoats, overcoats \$49 and \$55. Custom tailored vestments, robes, gowns, hoods, suits, topcoats, overcoats. Swatches sent at your request.

Accessories — Rabats, birrettas, hats, shirts, collars.

For churches . . . Choir robes, church furniture, altar hangings, hymn and bulletin boards, communion sets.

For laymen . . . Religious pictures, statuary, religious greeting cards.

Our new catalog illustrates many items of interest to everyone. Send for your copy today.

National

CHURCH GOODS SUPPLY COMPANY

821-23 ARCH STREET, PHILADELPHIA 7, PA.



HYMNALS of DISTINCTION

Christian Worship and Praise

Henry Hallam Tweedy, Editor

Harper & Brothers have made arrangements with the A. S. Barnes & Company to act as the sole sales agents for the BARNES HYMNALS, which for ninety years have made a distinctive contribution to Protestant worship.

A rich selection of 505 hymns and tunes. Words in clear, readable type and printed within the music score. Specially reinforced binding. Also includes 83 pages of worship material, including Calls to Worship, Prayers, Responsive Readings, Assurances, and Affirmations, Offertory Sentences and Prayers. *Cloth \$1.75. 100 or more, \$1.45 each*

HYMNS OF THE CHRISTIAN LIFE

*Cloth \$1.75
100 or more, \$1.25 each*

THE HYMNAL FOR YOUNG PEOPLE

*Cloth \$1.50
100 or more, \$.85 each*

THE STUDENT HYMNARY

*Cloth \$1.75
100 or more, \$1.25 each*

HYMNS OF HOPE AND COURAGE

Paper covers, \$.50

PRESENT DAY HYMNS

Cloth \$1.00

At Your Bookseller

HARPER & BROTHERS, Publishers, 49 E. 33rd St., New York 16, N.Y.



From
"A Woman
To Remember"

TEACH *with* FILMS

Visual education is no longer an experiment but
a proven method that doubles attendance and
trebles interest

A film a month preceded by a lesson of explanation on
content and followed by a lesson on information acquired
gives best results

**8 Excellent Teaching Films Available —
16mm. Sound**

Agents Everywhere

**Cathedral
Films**

6404 Sunset Boulevard, Hollywood 28, California

FINEST FILMS FOR THE CHURCH

PAR EXCELLENCE OF THE WORLD SINCE 1675.



OXFORD "THE WORLD'S BEST BIBLE"

Like a good friend, an *OXFORD BIBLE* will stand the test of service—year in, year out. Durable bound and clearly printed on finest quality paper an *OXFORD BIBLE* is an investment in Bible economy and satisfaction. And, remember, you pay no more because the Bible you choose is an *OXFORD*.

At All Booksellers

OXFORD UNIVERSITY PRESS
114 Fifth Avenue New York 11



PICTURE POST CARDS of YOUR CHURCH

Reproduced from Your Own Photos
Create greater interest in your Church,
School, and Institutional activities with
beautiful ARTVUE Picture Post Cards.
ARTVUES are inexpensive — Treasured
by all!

SPLENDID PUBLICITY • CASH PROFITS

Send for Free Folder CC

ARTVUE POST CARD CO.
225 Fifth Avenue New York 10, N. Y.

CHURCH BULLETINS

Attractively lithographed at prices
enabling you to have a different
design for each Sunday. Send for
free *Catalog* and samples today.

ECCLESIASTICAL ART PRESS

Dept. 1

LOUISVILLE 12, KENTUCKY



GOWNS of Lasting Beauty

Write for FREE Choir Gown Style Book
C27, Pulpit Apparel Style Book CP77,
Budget Payment Plan 127.

E·R·MOORE Company

932 Dakin St., Chicago 13, Ill.

425 Fifth Ave., New York 16, N. Y.

Kilgen Organs

The Artistic Achievement of Seven Generations.
In prominent churches throughout the
land.

For the small church or chapel the Harmonic
Ensemble, a genuine pipe organ, is the ideal
instrument.

The Kilgen Organ Company

Factory: 4632 W. FLORISSANT AVE.

ST. LOUIS 15, MISSOURI

Eugene R. Kilgen, *President*

CHURCH FURNITURE

by "TIFFIN"

Our 71st Year

COMFORTABLE PEWS
BEAUTIFUL HAND-CARVING
CHANCEL FURNITURE

Designs and Estimates on Request

The Tiffin Manufacturing Co.
Tiffin, Ohio
Incorporated 1874

SUNDAY SCHOOL LITERATURE

Quarterlies and Papers following the

Int. Uniform Lesson Topics

Free samples supplied to Sunday School
Officials who request samples. *Address:*

UNION GOSPEL PRESS
Box 6059 Cleveland 1, Ohio

For Sunday and Weekday Schools

JUNIOR BIBLE WORKBOOKS

A Series of Fourteen Texts for Grades 4, 5 and 6

USING THE BIBLE

A Typical Text in the Series

Planned to help boys and girls understand the make-up of the Bible and something of what the Bible contains; to teach them how to find Bible references; and to use the Bible as a guide for living, reading, memory work and for worship. The lesson topics are as follows:

1. The Most Important Book
2. The Four Stories of Jesus
3. Old, Old Stories Jesus Knew
4. Old Songs Jesus Knew
5. New Stories Jesus Knew
6. The Story of David
7. Great Ideas Jesus Studied
8. A Time for Remembering
9. Paul, a Follower of Jesus
10. Messages from Followers of Jesus
11. How We Can Use Our Bibles
12. When We Plan for Worship
13. How Well Do You Remember?

Workbook, 24 cents — Teachers' Guide, 25 cents

Like the other workbooks in this series, *Using the Bible* features supervised class study and many varieties of notebook work and simple related activities. The Leader's Guide is rich in background material and in effective teaching suggestions.

Send for Curriculum Guide which gives complete information regarding the entire series

THE PILGRIM PRESS

14 Beacon St., Boston 8, Mass.

19 S. LaSalle St., Chicago 3, Ill.

Chancel Alterations



Pews - Church Woodwork

*Drawings and Samples
furnished without cost.*

Special Designs.

Ossit Church Furniture Co.

JANESVILLE

WISCONSIN

The J. & R. LAMB Studios TENAFLY N. J.

A modern Craft Guild
devoted to the finer
development of Christian
Art - An Organization
with a background of
over eighty years of
active service to
the church

**DESIGNERS & CRAFTSMEN
in STAINED GLASS and
in all branches of
ECCLESIASTICAL ART**



Electronics

- Carillonic Tower Bells
- Tower Music Systems
- Acoustic Correction Units
- Voice and Music Distribution Systems
- Individual Hearing Aids
- Automatic Music Programs
- Phonograph Transcriptions

for

Details and specifications covering your individual requirements available upon request.

Schulmerich Electronics, Inc.
Sellersville, Pennsylvania

Churches



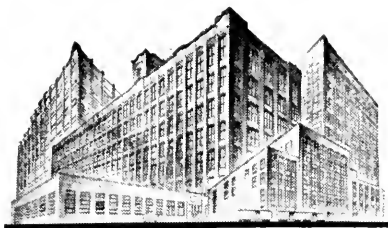

SEXTON SERVICE OFFERS YOU

▲ The only nationally advertised brand of foods prepared exclusively for the institutional market.

▲ The security of endorsement by all the leading trade associations in the institutional field in the United States.

▲ The facilities of the only wholesale grocery company operating plants in the two principal American markets—Chicago and New York

▲ As rendered by America's largest distributors of number ten canned foods, a distinctive service on a complete assortment of quality foods packed in this institutional size container.

▲ Home recipe pickles, relishes and conserves from Sexton Sunshine Kitchens—delicious and appetizing.

▲ Carefully selected coffees—blends resulting from years of careful study—roasted fresh daily at Chicago and Brooklyn.

▲ A selection of your needs from the largest inventory ever assembled for the particular needs of those who feed many people each day

JOHN SEXTON & CO.
ESTABLISHED 1883

Manufacturing Wholesale Grocers

CHICAGO—BROOKLYN
DALLAS—ATLANTA—PITTSBURGH

MONEY for Your Treasury

Over 2,000,000 SUNFLOWER DISH-CLOTHS were sold in 1944 by Ladies' Aids, and members of Sunday Schools and Young People's Groups. Finest quality cloths. An easy, pleasant way to raise funds for your treasury or for the purchase of U. S. War Bonds. *Sample Free to Chapter Official.*

SANGAMON MILLS
Established 1915 Cohoes, N. Y.

"THE SIGN of TOMORROW"

THE ALL-METAL "NEON BULLETIN BOARD" IS FOR THE MASSIVE CATHEDRAL OR SMALL CHAPEL, CITY OF COUNTRY

Specifications: 71" x 42½" x 8½"; Wt. 330 lbs. Closed waterproof front. Back removable, no hinges, locked when in place. Standards are 2½". Four feet for ground base. Hangers when attached to building. Name of Church and Pastor on frosted glass, white neon flows behind it. White or soft blue neon around face, inclosed. 216 black 2" letters, also 36 words mostly used. Finished in black, brown, green, and silver gray ruf-coat cement. Automatic Tyme Clock to turn neon on and off.

*"Supreme Value" for Your Money
Plus Durability, Quality
and Beauty*

Complete, \$189.75. Terms: \$95.00 with order, balance on delivery, F.O.B.

For Further Information, Write

The NEON BULLETIN BOARD
Office and Factory: RICHMOND, INDIANA
P.O. Box 67

NEW

Choir Vestments

Pulpit Gowns, Hangings, Etc. Will Make Your Services More Impressive



CATALOG FREE on request. Please mention items of interest.

THE C. E. WARD CO. NEW LONDON OHIO

Plastics take their place in Church Lighting

Rambusch Lantern No. 26-G-165, first made for St. Francis of Assisi Church, New York City, has proved so popular that mass production methods are being installed. Costs are down to one-half and shipping costs are down even more. This lantern marks a new development in the science of church interior illumination in that it departs from the use of metal framework and adopts a more practical and serviceable material. The new lantern frames are made from a ligno-cellulose product which is durable, non-corrosive, easy to transport, assemble and install. The new diffusing material is plastic. It is shipped in flat sheets and bent into cylindrical form during assembly.

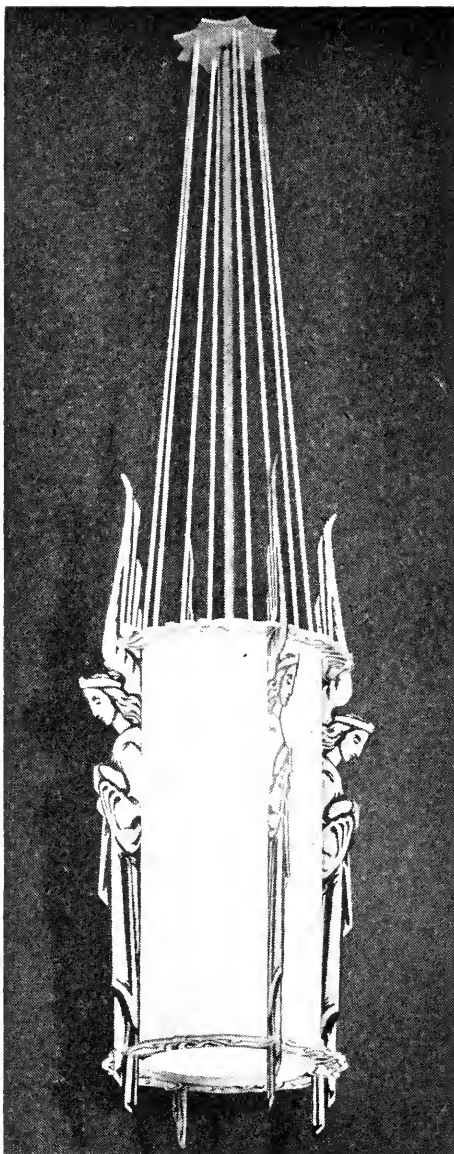

RAMBUSCH

Designers Decorators and Craftsmen

2 West 45th St. ~ New York 19, N. Y.

*Rambusch for Decoration, Murals, Altars, Altar Rails, Stained Glass Windows,
Pulpits, Candlesticks and Lighting Fixtures*

Individually Tailored by Skilled Craftsmen



Pulpit and Choir GOWNS

Pulpit Hangings
Bible Markers

Junior Choir Vestments
Custom Tailoring for
Clergymen

Quality Materials
Reasonably Priced

1837 *Marking over one hundred
years of service to church* **1945**

COX SONS & VINING, INC.

131 East 23rd Street, New York 10, N. Y.

Write Us for
Organ Information

. . .

AUSTIN ORGANS

Incorporated

Hartford, Connecticut

DAVIS ART GLASS COMPANY, INC.

Established 1888

Stained and Decorative glass
Memorial windows for
Churches and Institutions

We also install window ventilators and
do skillful repair work.

3922 Olive Street

St. Louis 8, Missouri

FRanklin 6640

RENT SALE

FILMS of Unusual Merit for Church and School

. . . .

For information write to

NU-ART FILMS, INC.

145 W. 45 St. New York 19, N. Y.

16MM. SOUND AND SILENT

The Womans Press

The Womans Press offers a variety of publications to the woman who budgets her time to include home, church, community, and world interests.

*Write for a catalog and a sample copy
of the Womans Press Magazine*

600 LEXINGTON AVENUE

NEW YORK 22, N. Y.

**PULPIT AND CHOIR
GOWNS**

WRITE FOR CATALOG THE BEST OF THEIR KIND

WORKMANSHIP AND PERFECT FIT UNSURPASSED

McCarthy & Simon
ESTABLISHED 1912

7 W. 36th ST., NEW YORK 18, N. Y.

THE MISSIONARY HERALD

*The Official Organ of the National Boards of the
Congregational Christian Churches*

Published in the interest of the local church, our total denominational program, and the world-wide missionary movement. Published monthly except January, July and August.

One year, thirty-five cents

Editorial Offices: 287 Fourth Avenue, New York 10, N. Y.

Business Offices: 14 Beacon Street, Boston 8, Mass.

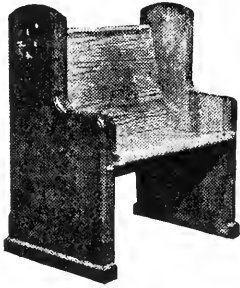

Established 1891

CHURCH PEWS

CHURCH FURNITURE
ECCLESIASTICAL WOODWORK

Send for Pew Catalogue

CARONDELET MANUFACTURING CO.

5830 S. Broadway

ST. LOUIS 11, MO.

All Types
CHILDREN'S BIBLES

Junior Students

Senior Students

TEACHERS' BIBLES
HOME BIBLES
WEDDING GIFT BIBLES
WHITE BOUND BIBLES
FAMILY BIBLES
PULPIT BIBLES

•
NEW TESTAMENTS

Black and Red Letter

COMMENTARIES

A. J. HOLMAN CO.

*Manufacturers of Bibles
for over 100 years*

1224 Arch Street

Philadelphia 7, Pa.

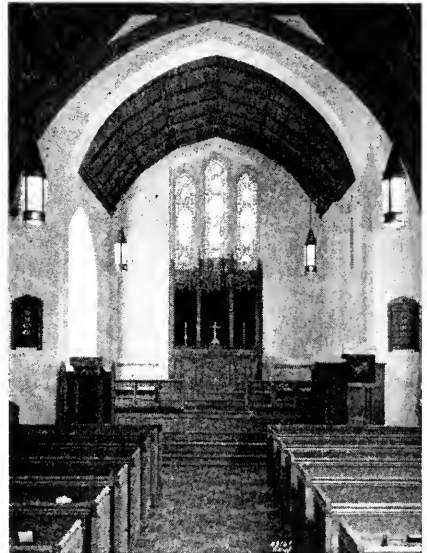

**THE JOSEPHINUM
CHURCH FURNITURE CO.**

353 Merritt St.

Columbus 7, Ohio

Designers and Builders of
Pews and Chancel-Furniture Since 1884
Designs and prices on request

A Choir at its Best . . . is
Always Well Dressed



CHOIR ROBES . . . carefully tail-
ored, correct styles, lovely colors,
beautiful draping materials . . .

PULPIT ROBES of distinction.

COLLEGIATE CAP AND GOWN CO.

117 N. Wacker
CHICAGO 6, ILL.
CHAMPAIGN, ILL.

366 Fifth Ave.
NEW YORK 1, N. Y.
COLUMBUS 15, OHIO

Le Page INDIVIDUAL
COMMUNION CUP
COMPANY



POINTED TOP CUP
COMMUNION SERVICE

84 Hallam Street Toronto 4, Ont.

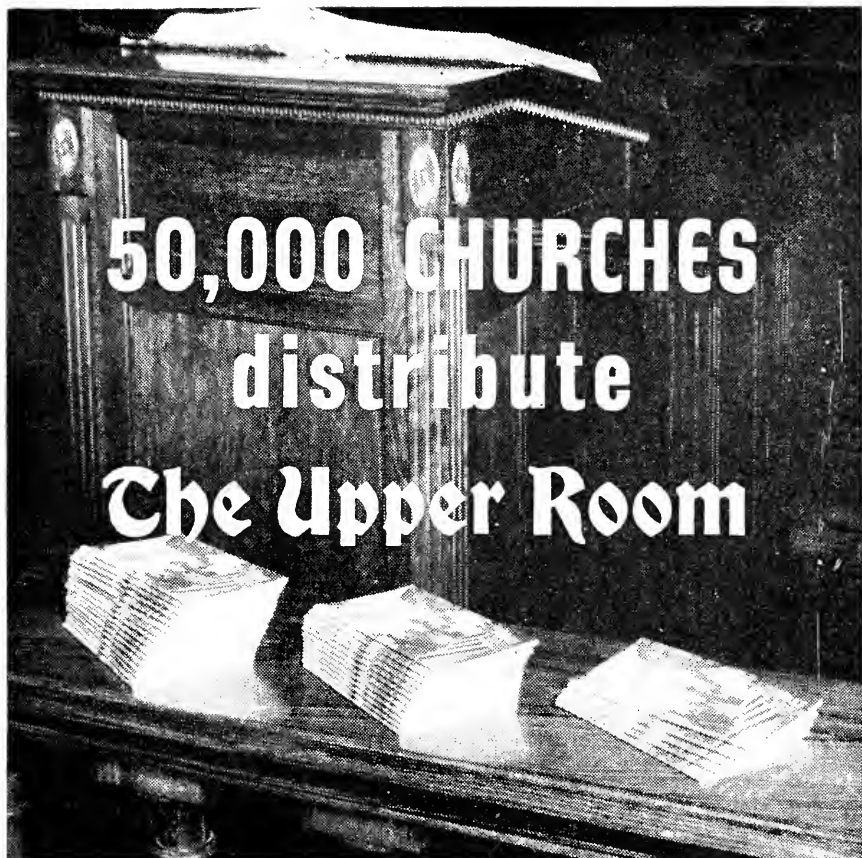

▶ More than 50,000 pastors, in America and other lands, are distributing and using *The Upper Room* in their congregations. They find it helpful not only as a daily devotional guide for individual and family worship, but also in encouraging such important phases of their program as church attendance and soul winning.

The Upper Room is approved and recommended by the Commission on Evangelism and Devotional Life, The General Council of the Congregational Christian Churches.

Ten or more copies to one address, 5 cents each, postpaid. Single yearly subscriptions in U. S., Canada and Latin America, 30 cents, postpaid; four years, \$1.00. Other countries, 40 cents; four years, \$1.35. Address all orders to

THE UPPER ROOM • Nashville 3, Tennessee

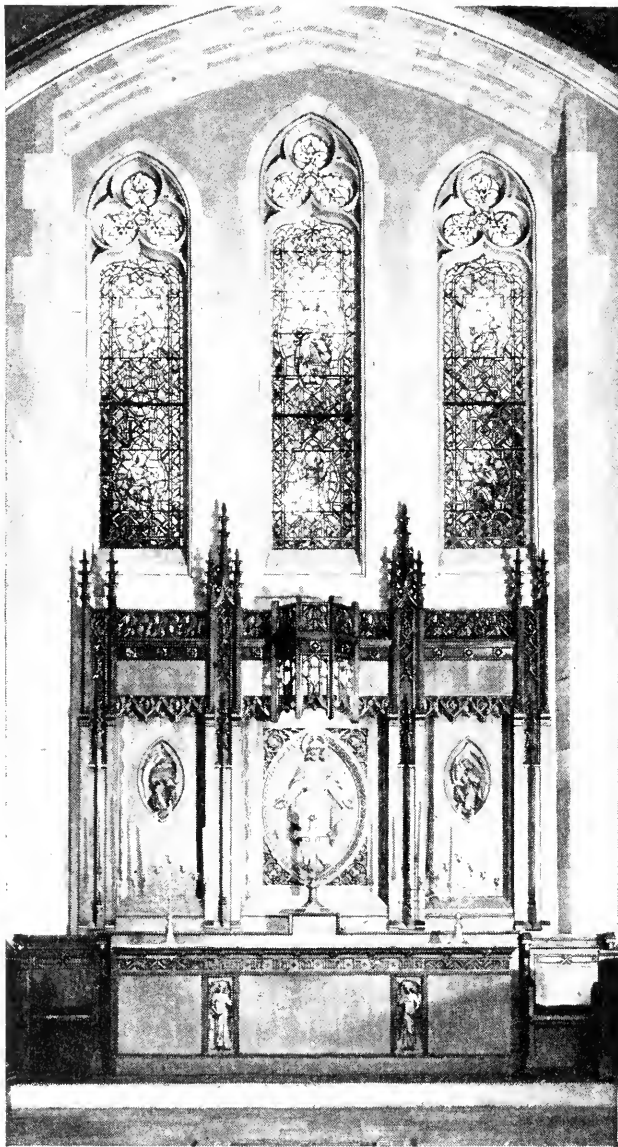

WINDOWS, ALTAR AND REREDOS, FIRST CONGREGATIONAL CHURCH
BENTON HARBOR, MICHIGAN

The Payne-Spiers Studios Inc.

STAINED
GLASS

Studios at
Paterson,  New Jersey

CARVED
WOODWORK

These famous translations of the Holy Scriptures form a living monument to James Moffatt's scholarship, accuracy and literary gifts.

Moffatt Bibles and Testaments

"Thousands of us have had new light thrown on the familiar Scriptures through Dr. Moffatt's incisive and brilliant rephrasing."

—WALTER RUSSELL BOWIE

THE MOFFATT BIBLE

(Size of page $4\frac{3}{8}$ x $7\frac{1}{8}$ inches)

- B1 — Cloth, ink stamped, durable binding with sturdy jacket; suited especially to the daily use of student and teacher and classroom and the minister for constant reference work. . . . \$3.50
 B10 — Same as B1 with thumb index. . . . \$4.25
 B2 — Genuine leather, limp style, gold-stamped, with thin paper and gold edges. . . \$6.00
 B20 — Same as B2 with thumb index. . . \$6.75
 B4 — Same binding as B2, but printed on thin India paper. \$7.00
 B8 — Genuine Levant (blue or black) leather lined to match, straight edges, round corners, gold edges, gold stamped, printed on thin India paper. A deluxe edition. \$10.00
 B80 — Same as above with thumb index \$10.75

THE MOFFATT NEW TESTAMENT

The New Pocket Edition
 (Size of page $3\frac{1}{2}$ x 5 inches)

- T0 — Heavy paper covers \$5.60
 T1 — Cloth \$1.00
 T2 — Imitation leather \$1.50
 T3 — Genuine leather, limp style, gold edges \$2.50
 T5 — Genuine leather, divinity circuit, gold edges. \$3.00

The 16mo Pocket Edition
 (Size of page $4\frac{3}{8}$ x $6\frac{1}{2}$ inches)

- T11 — Cloth. \$1.50
 T13 — Genuine leather, limp style, gold edges. \$3.00
 T15 — Genuine leather, divinity circuit, gold edges. \$3.50

THE SHORTER MOFFATT BIBLE

A carefully edited collection of those passages which have greatest value for today. Cloth \$2.00

At Your Bookseller

HARPER & BROTHERS, Publishers
 49 E. 33rd Street, New York 16, N. Y.

"**DR. JOHN EWING**"—The two decades after the election of Dr. John Ewing, minister of the First Presbyterian Church and Provost of the College of Philadelphia, as President of the Fund in 1767, were most difficult. The Revolutionary War brought depreciated currency and the uncertainty of the entire economic structure. The Presbyterian Ministers' Fund emerged triumphantly from every other era of war financing in the history of America.



THIS FUND, which has withstood every economic crisis in our national life and has served the clergy generously and faithfully through more than 228 years recommends, out of its abundant experience with a minister's financial problems, life insurance as the most practical way to combat inflation and provide financial security in the Post-War World.

For information about your life insurance write.

THE PRESBYTERIAN MINISTERS' FUND

Alexander Mackie, D.D., President

The First Life Insurance Company
 in America—
 The Oldest in the World



Serving Ministers, Their Wives and
 Theological Students
 of All Protestant Denominations

FOUNDED 1717 CHARTERED 1959

RITTENHOUSE SQUARE, PHILADELPHIA 3, PENNSYLVANIA

New England Office: 14 BEACON STREET, BOSTON 8, MASSACHUSETTS

Publications of the General Council

The purpose of our General Council is to foster the unity of our churches in faith and work, and to devise the measures and to maintain the agencies for the promotion of the common interests of our Congregational Christian churches.

YEAR BOOK of our Congregational Christian churches, containing the complete statistics for the current year. \$1.00

MINUTES OF THE GENERAL COUNCIL MEETING. . . 50 cents

THE PER CAPITA—the plan of financial support of the General Council, our State Conferences and Local Associations. . . . Free

HOW A CHURCH MAY SECURE A PASTOR. Free

THE DEACON AND A STUDY OUTLINE ON DUTIES OF THE DEACON. Free

CHURCH CALENDAR SERVICE—samples of the Calendar and a folder, containing full information, sent on request.
50 cents per 100

A MANUAL OF PROCEDURE—services of reception into care of Association, of Licensure, Ordination, Installation. 5 cents each

FORMS OF PUBLIC SERVICES—Licensure, Ordination, Installation, Receiving of Candidates in Care of Association, and the Instituting of Lay Preachers. 5 cents each

THE CAMBRIDGE PLATFORM—abridged from first edition (1648)
10 cents

Send your requests to

**THE GENERAL COUNCIL OF THE
CONGREGATIONAL CHRISTIAN CHURCHES
287 Fourth Avenue ■ New York 10, N. Y.**

Helps for Pastors

MODERN CHURCHMANSHIP in Worship and Evangelism, 10 cents each.

The year's program in worship and evangelism in the local church with a time schedule and a list of available material.

THE MANUAL FOR CHURCH MEMBERS, by Frederick L. Fagley, 5 cents each.

For the instruction and information of church members and for prospective members. Every family in the parish should have a copy.

THE MEANING OF THE CHURCH SERVICE, by Charles E. McKinley, 10 cents each.

The various parts of the church service as the seven elements of public worship helpfully explained. For young people and adults.

A GUIDE FOR THE CHRISTIAN YEAR, 15 cents each.

The great historic days and seasons presented with a brief note and suitable readings and prayers for the great days of the church.

THE CONGREGATIONAL CHURCHES, by Frederick L. Fagley, 25 cents each.

The history, teachings and principles of the churches with an outline of denominational organization and a history of the missionary agencies. A chapter on the history of the Christian churches.

INFORMATION FOR MINISTERS, by Frederick L. Fagley, 10 cents each.

Advice and counsel on problems which confront the young minister.

PASTORAL COUNSELING, by Raymond Calkins, 10 cents each.

The possibilities and importance of this phase of the minister's work ably handled.

WHAT THE CHURCH HAS TO OFFER, 56 pp., art cover, by Roy L. Minich, 10 cents each.

This much needed booklet answers such important questions as: What does my church believe? What is its purpose? How does my church work? In short, for what does my church really stand? Especially valuable for new members and those considering church membership.

THE PASTOR'S CLASS, by John M. Deyo, 10 cents each.

The purpose, plan, course of study and method of teaching adolescent youth.

THE CHRISTIAN'S COMMITMENT, 48 pp. and cover. A NEW TEXT BOOK, 15 cents each.

The material prepared by a committee of California pastors. Twelve lessons with space provided for the pupil's answers.

OTHER TEXTBOOKS FOR THE PASTOR'S CLASS: *Christian Faith and Purpose*, a Catechism by Richard H. Bennett, 5 cents each; *Christian Teachings*, a first book in Christian belief, 5 cents each; *Jesus and the Christian Life*, by William D. Street. A textbook for the teacher and a notebook for the pupil, 5 cents each; *We Believe*, six lessons on the Statement of Faith, 3 cents each; *A Brief Textbook*, catechetical, 3 cents each.

LIFE'S DECISIONS, 16 pp. and cover. By Roy L. Minich, 2 cents each.

To aid one to make the right decision.

DO YOU KNOW? 16 pp. and cover. By Howard J. Chidley, 2 cents each.

The teachings of Protestant Christianity.

THE MINISTER'S QUARTERLY (replacing *The Seminar Quarterly*). 36 pages of new and original material. Gaius Glenn Atkins, Editor. 1 year, 50 cents; 2 years, \$1.00.



Send for a complete list of publications or write your needs to

**THE COMMISSION ON EVANGELISM
AND DEVOTIONAL LIFE**

287 Fourth Avenue ■ New York 10, N. Y.

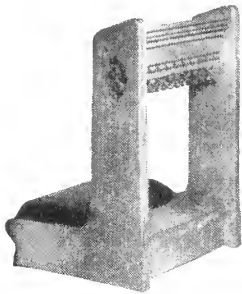

No. 2123 • \$55.00

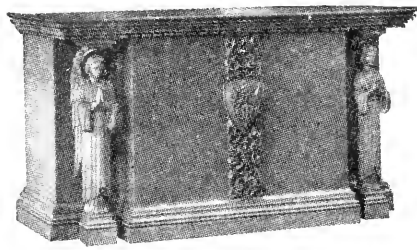

No. 2109 • \$500.00



No. 2126 • \$7.50



No. 2101 • \$65.00

CHURCH FURNITURE



Our Catalog on Church Furniture has just been issued. In it are included not only items of furniture, but also altar ware, altar covers, dossal hangings, ecclesiastical fabrics. Many of these items are in stock for immediate shipment. Others are necessarily made to order. We are also in a position to supply stained glass windows, special Books of Remembrance, and beautiful hand engrossments.

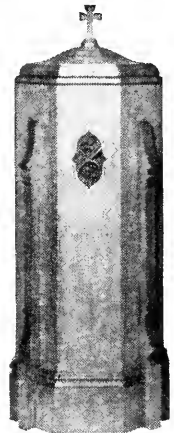

No. 2122 • \$100.00



WHITTEMORE ASSOCIATES, INC.

16 ASHBURTON PLACE
BOSTON 8, MASSACHUSETTS

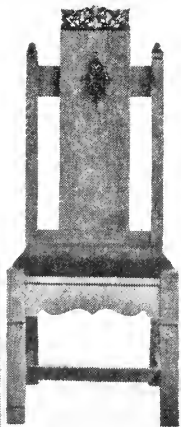

No. 2107 • \$17.00



No. 2126 • \$110.00



No. 3118 • \$20.00

