

The
YEAR BOOK
— OF —
CONGREGATIONAL
INDIAN CHURCHES

1949
STATISTICS

PUBLISHED BY
THE GENERAL COUNCIL
OF THE
CONGREGATIONAL CHRISTIAN CHURCHES



CONGREGATIONAL LIBRARY
BOSTON, MASSACHUSETTS

The
YEAR BOOK

of the
**CONGREGATIONAL
CHRISTIAN CHURCHES**
of the United States of America

Combining Volume No. 72
THE CONGREGATIONAL YEAR BOOK
and Volume No. 78
THE CHRISTIAN ANNUAL

STATISTICS *for* 1949



This volume is designed to provide a directory and a body of statistical data relative to the Congregational Christian Churches and other Congregational Christian organizations. It is compiled from information supplied to the General Council from various sources. Effort has been made to check the material contained herein, but its accuracy is not guaranteed.

Price, cloth \$2.00; paper \$1.50

GENERAL COUNCIL OF THE
CONGREGATIONAL CHRISTIAN CHURCHES
287 Fourth Avenue, New York 10, N. Y.

TABLE OF CONTENTS AND INDEX

	PAGE
A.B.C.F.M. (<i>See</i> American Board of Commissioners for Foreign Missions)	
Advertisements	323-352
Afro-Christian Convention Statistics	221
Alabama (White) Statistics	29-31
Alabama-Mississippi (Colored) Statistics (<i>See also</i> Tennessee Colored)	32
American Board of Commissioners for Foreign Missions	9, 230-232
American Missionary Association, Division Institutions & Fields of Service	19
American Missionary Association Division of the Board of Home Missions	11
Andover Newton Theological School	323
Annual Statistics of Churches	29-221
Annuity Fund for Congregational Ministers	13
Arizona Statistics (<i>See</i> California Southern & the Southwest)	
Arkansas Statistics (<i>See</i> Missouri; Tennessee Colored)	
Associations of Conferences	236-239
Atlanta Theological Seminary Foundation	330
Bangor Theological Seminary	324
Board of Home Missions	10,11
Boston Seaman's Friend Society, Inc.	332
California Northern Statistics	33-36
California Southern & the Southwest Statistics	37-41
Central South Statistics	42, 43
Chicago Theological Seminary	325
Christian Education Division of the Board of Home Missions	11
Christian Summary	225
Church Extension Boards	11
Colleges	18
Colorado Statistics	44-46
Commission on Interchurch Relations and Christian Unity	6
Commission on Stewardship	6
Committee on Credentials	5
Committee on Denominational History and Necrology	7
Committee on Resolutions	5
Comparative Table by Conferences	222, 223
Comparative Table by Years	224
Conference Associations	236-239
Conferences, Directory of Officers	15-17
Congregational Board of Ministerial Relief	11
Congregational Board of Pastoral Supply	14
Congregational Christian Service Committee	12
Congregational House (<i>See</i> American Congregational Association)	
Congregational Library (<i>See</i> American Congregational Association)	
Connecticut Statistics (<i>See also</i> Massachusetts)	47-56
Corporation for the General Council	13
Council for Social Action	12
Delaware Statistics (<i>See</i> Middle Atlantic; Southern Convention)	
Department of the Ministry	6
Directory of Conference Officers	15-17
District of Columbia Statistics (<i>See</i> Middle Atlantic)	
Division of Church Extension and Evangelism	11
Executive Committee, General Council	5
Executive Committee of The General Convention of the Christian Church	7
Explanation of Schedules	28
Federal Council of Churches, Members	6
Florida Statistcs (<i>See also</i> Alabama White)	57, 58
General Convention of the American Christian Church	8
General Council, Corporation	13
General Council, Financial Statement	227
General Council, Meetings	8
General Council, Officers, Committees and Commissions	5-7
Georgia (White) Statistics	59, 60
Georgia-South Carolina (Colored) Statistics	61
German Conference, Summary	226

	PAGE
Hartford Seminary Foundation	326
Hawaii Statistics	62-65
Home Missions, Board of	10, 11
Howard University School of Religion	330
Idaho Statistics (<i>See also</i> Washington)	66
Illinois Statistics	67-75
In Care of Association, Candidates for Ministry (<i>See</i> Pastors not Members of Associations or Conferences)	
Indiana Statistics (<i>See also</i> Ohio)	76-81
International Congregationalism	229
Iowa Statistics	82-88
Kansas Statistics	89-91
Kentucky-Tennessee (White) Statistics (<i>See also</i> Ohio)	92
Kentucky (Colored) Statistics (<i>See</i> Tennessee Colored)	
Lay Members Directory	233-235
Laymen's Fellowship	11
Licentiates	242-254
Louisiana (White) Statistics (<i>See</i> Central South)	
Louisiana (Colored) Statistics (<i>See</i> Plymouth)	
Maine Statistics (<i>See also</i> New Hampshire)	93-100
Maryland Statistics (<i>See</i> Middle Atlantic; Pennsylvania; Southern Convention)	
Massachusetts Statistics	101-118
Memorandum	315-322
Michigan Statistics (<i>See also</i> Wisconsin)	119-125
Middle Atlantic Statistics	126-128
Ministerial Relief Division of the Board of Home Missions	11
Ministers in Full Standing	255-313
Ministers, Local with Limited Ordination	314
Minnesota Statistics	129-133
Missions Council	14
Missionaries, A.B.C.F.M.	230-232
Mississippi (Colored) Statistics (<i>See</i> Alabama-Mississippi Colored)	
Missouri Statistics (<i>See also</i> Iowa)	134, 135
Montana Statistics	136, 137
National Committee for Army & Navy Chaplains	7
National Council of the Congregational Churches	7
National Council, Meetings	8
Nebraska Statistics (<i>See also</i> Colorado; Kansas; South Dakota)	138-141
Neurology	20-27
Nevada Statistics (<i>See</i> California Northern; California Southern & the Southwest)	
New Hampshire Statistics (<i>See also</i> Maine; Vermont)	142-147
New Jersey Statistics (<i>See</i> Middle Atlantic; Afro-Christian)	
New Mexico Statistics (<i>See</i> California Southern & the Southwest)	
New York Statistics (<i>See also</i> Middle Atlantic; Pennsylvania; Afro-Christian)	148-158
Nominating Committee	5
North Carolina (White) Statistics (<i>See</i> Southern Convention)	
North Carolina (Colored) Statistics	159-162
North Dakota Statistics (<i>See also</i> South Dakota)	163-166
Oberlin College Graduate School of Theology	327
Officers, Committees and Commissions of the General Council	5-7
Ohio Statistics (<i>See also</i> Indiana)	167-176
Oklahoma (Colored) Statistics (<i>See</i> Plymouth)	
Oklahoma (White) Statistics (<i>See</i> Central South)	
Ontario, Canada, Statistics (<i>See</i> New York)	
Ordinations	240, 241
Oregon Statistics	177, 178
Pacific School of Religion	328
Pastoral Supply, Congregational Board of	14
Pastors not Members of Associations or Conferences	242-254
Pennsylvania Statistics (<i>See also</i> Ohio)	179-182
Pilgrim Press Division of the Board of Home Missions	11
Plymouth Statistics	183, 184
Promotion and Missionary Education Division of the Board of Home Missions	11
Puerto Rico Statistics	185

	PAGE
Radio Committee	11
Retirement Fund for Lay Workers	13
Rhode Island Statistics	186, 187
Schauffler College of Religious and Social Work	331
Social Action, Council for	12
South Carolina (White) Statistics (<i>See Georgia White</i>)	
South Carolina (Colored) Statistics (<i>See Georgia-South Carolina Colored</i>)	
South Dakota Statistics	188-192
Southern Convention Statistics	193-198
Summary I, Comparative Table by Conferences	222, 223
Summary II, Comparative Table by Years	224
Supplementary Summary	225
Tennessee (White) Statistics (<i>See Kentucky-Tennessee White</i>)	
Tennessee (Colored) Statistics	199
Texas (White) Statistics (<i>See California Southern & the Southwest; Central South</i>)	
Texas (Colored) Statistics (<i>See Plymouth</i>)	
Theological Seminaries	323-330
Unit Plan, Financial Report by States	228
Utah Statistics	200
Vermont Statistics (<i>See also New Hampshire</i>)	201-207
Virginia (White) Statistics (<i>See Middle Atlantic; Southern Convention</i>)	
Virginia (Colored) Statistics (<i>See also North Carolina Colored</i>)	208
Washington Statistics	209-213
West Virginia Statistics (<i>See Ohio; Southern Convention</i>)	
Wisconsin Statistics	214-219
Women State Presidents, Fellowship of	232
World Council of Churches	7
Wyoming Statistics (<i>See also Colorado</i>)	220
Yale University Divinity School	329
Yankton College School of Theology	330

GENERAL COUNCIL

Moderator — MISS HELEN KENYON, West Cornwall, Conn.

Assistant Moderators — REV. ARCHIE H. HOOK, Seattle, Wash.; REV. RUSSELL HENRY STAFFORD, Hartford, Conn.; REV. WILLIAM E. MCCORMACK, San Francisco, Cal.; REV. LLOYD E. GALLOWAY, Los Angeles, Cal.; MRS. ELBERT A. READ, Shenandoah, Iowa.

Minister and Secretary — REV. DOUGLAS HORTON, 287 Fourth Ave., New York 10, N. Y.

Associate Minister — REV. FRED S. BUSCHMEYER, 287 Fourth Ave., New York 10, N. Y.

Assistant Secretary — MRS. GRACE H. HARTLEY, 287 Fourth Ave., New York 10, N. Y.

Secretary Emeritus — REV. FREDERICK L. FAGLEY, 60 Gramercy Park, New York 10, N. Y.

Treasurer — MR. P. DONALD FOLWELL, 227 N. Bowman Ave., Merion, Pa.

The Executive Committee

Ex-officio: The Moderator and, as corresponding members, the Secretaries

Term Expiring 1950:

Rev. Philip G. Scott, D. C., *Chm.*
Mrs. John T. Beach, N. J.
Mr. Raymond H. Fiero, N. Y.
Rev. Fred Hoskins, Ill.
Dr. Glenway N. Nethercut, Ill.
Mrs. Elbert A. Read, Iowa

Term Expiring 1952:

Pres. Ronald Bridges, Me.
Mr. Gurney Edwards, R. I.
Rev. Boynton Merrill, Ohio
Rev. Elden H. Mills, Conn.
Mrs. Cleon Swarts, Ind.
Rev. John C. Walker, Ohio

Term Expiring 1954:

Mrs. Fred B. Dole, Mass.
Rev. L. Wendell Fifield, N. Y.
Rev. Arthur D. Gray, Ill.
Rev. Stanley C. Harrell, N. C.
Rev. Ervine P. Inglis, Mo.
Rev. Arthur S. Wheelock, N. Y.

Corresponding Members — Rev. Frank J. Scribner (Annuity Fund), Rev. Russell Henry Stafford and Rev. David McKeith, Jr. (Am. Bd.), Rev. William E. McCormack and Rev. Truman Douglass (Bd. Home Missions), Rev. Ray Gibbons (C.S.A.), Rev. Albert D. Stauffacher (Missions Council), Rev. Harry T. Stock (Chr. Ed. Div.), Mr. Walter A. Graham (Laymen's Fellowship), Mr. Ernest Rueter (Pilgrim Fellowship), Mrs. William H. Medicott (Women's Work), Mrs. Harlan E. Walley (Women State Presidents), Miss Dorothy P. Cushing (Publicity), Rev. Ferdinand Q. Blanchard (Comm. on Interchurch Relations), Rev. James F. English (Comm. on the Ministry), Rev. Roy Linden Minich (Comm. on Evangelism and Devotional Life), Dr. William C. Jones (Comm. on Stewardship), Rev. James H. Lightbourne (E. Prov.), Rev. Walter Schlaretzki (Midw. Prov.), Rev. Paul A. Davies (Pac. Prov.), Rev. William N. Tuttle (S. Prov.), Rev. L. Merle Rymph (W. Prov.).

The Nominating Committee

Term Expiring 1950:

Mrs. Howard Stone Anderson, Conn., *Chm.*
Rev. M. Russell Boynton, Mass.
Rev. William J. Faulkner, Tenn.
Rev. Robert Lee House, N. C.
Mr. Frank H. Korab, Kans.
Rev. Harold N. Skidmore, Mich.

Term Expiring 1952:

Rev. Nathanael M. Guptill, Me.
Pres. James F. Findlay, Mo.
Mrs. Claude C. Kennedy, Minn.
Mrs. Glenway W. Nethercut, Ill.
Mr. Veo F. Small, Wash.
Rev. Paul W. Yinger, Cal.

Committee on Credentials for 1950 Session

Rev. Charles F. Jacobs, Iowa; Rev. Paul G. Diekey, Ore.; Rev. R. Ernest Akin, Ill.; Rev. Watson Woodruff, Conn.; Mrs. John L. Leake, Ky.; Rev. Herbert C. Gans, Cal.; Mrs. Malcolm Hise, Wyo.

Committee on Resolutions

(For the biennium)

Chairman — Rev. Galen E. Russell, Conn. Rev. Jesse E. Elder, Ida.; Mrs. George E. Forbes, Ohio; Rev. Ralph D. Hyslop, Cal.; Rev. John F. McClelland, Md.; Mrs. Henry W. Schneider, Mich.; Mrs. John G. Truitt, Va.

Commission on Interchurch Relations and Christian Unity

Term Expiring 1950:

†Rev. Ferdinand Q. Blanchard, Ohio, *Chm.*
 †Rev. Perry D. Avery, Wis.
 †Mrs. Henry B. Davis, Mich.
 Mrs. Claude H. Eckart, Ore.
 Mrs. Allen Hackett, T. H.
 Rev. Roy C. Helfenstein, Va.
 Rev. E. Paul Sylvester, Mo.

Term Expiring 1952:

Rev. Charles T. Brewster, Kans.
 Rev. Robert E. Burt, Mich.
 Rev. Howard J. Conn, Minn.
 †Rev. Noble S. Elderkin, Ohio
 †Mr. H. D. Frame, Wis.
 Mr. Sidney Law, Mass.
 †Rev. Charles C. Merrill, Mass.
 †Mr. J. C. Molyneux, N. Y.
 †Rev. Russell H. Stafford, Conn.
 †Rev. Alfred G. Walton, N. Y.

Term Expiring 1954:

Mr. G. L. Davey, S. D.
 Mr. W. H. Denison, Conn.
 Rev. Theodore S. Ledbetter, Conn.
 Rev. James H. Lightbourne, R. I.
 Mrs. H. Winnett Orr, Neb.
 Rev. Stephen C. Peabody, Cal.
 †Rev. Charles M. Houser, Mich.
 †Rev. A. Cushman McGiffert, Jr., Ill.
 †Rev. Frederick M. Meek, Mass.
 †Rev. Walter Schlaretzki, Ill.
 †Rev. Ormund Schulz, Ohio

Commission on Stewardship

Term Expiring 1950:

Mrs. L. V. Barker, N. Y.
 Mr. Harold Brundage, Conn.
 Mr. D. C. Chandler, Ohio
 Rev. Thomas L. Crosby, Ill.
 Rev. David E. Davids, Iowa
 Mrs. Alexander Davis, Ill.
 Mr. J. D. Messick, N. J.
 Rev. Samuel N. Oliver, Mich.

Term Expiring 1952:

†Mrs. Bryan N. Brown, Cal.
 Rev. Homer V. Yinger, Ohio
 †Mr. Baylor Brooks, Cal.
 †Rev. Jesse F. Perrin, Cal.
 Rev. Ralph Conard, Cal.
 †Prof. Hugh Vernon White, Cal.
 Mr. Percy G. Foor, Pa.
 Rev. J. Leslie Dunstan, T. H.

Term Expiring 1954:

†Dr. William C. Jones, Cal., *Chm.*
 †Rev. Nelson C. Dreier, Cal.
 Rev. John Stearns, N. Y.
 †Prof. Harland E. Hogue, Cal.
 Rev. Clarence E. Parr, N. M.
 Mrs. John G. Truitt, Va.
 †Rev. Clinton E. Ostrander, Wash.
 Rev. Frederick M. Meek, Mass.

Department of the Ministry

Director: Rev. Fred S. Buschmeyer

MEMBERS OF THE COMMISSION

Term Expiring 1950:

Prof. Arthur L. Swift, N. Y.
 Rev. Kenneth D. Claypool, Wash.
 Mr. James H. Compton, Kans.
 Rev. Jesse H. Dollar, N. C.
 Rev. Clarence S. Dunham, N. Y.
 Rev. Albert E. Roraback, N. Y.
 Pres. A. Cushman McGiffert, Jr., Ill.
 Rev. Robert W. Brooks, D. C.

Term Expiring 1952:

Rev. James F. English, Conn., *Chm.*
 Rev. C. Fosberg Hughes, Kans.
 Rev. C. Franklin Parker, Ariz.
 Mr. Sumner A. Dole, Va.
 Mr. Charles L. Varney, Mass.
 Rev. Frederica Mitchell, N. Y.
 Prof. Francis L. Childs, N. H.
 Prof. Llewelyn A. Owen, Ohio

Term Expiring 1954:

Mr. Jake Vande Visse, Mich.
 Rev. Harry Trust, Me.
 Rev. Tertius van Dyke, Conn.
 Rev. Alfred W. Hurst, D. C.
 Mrs. Alfred H. Bartter, N. D.
 Rev. George A. Pollard, Ida.
 Mr. Winthrop Wadleigh, N. H.
 Rev. John W. Claxton, Wis.

Co-opted — Rev. Gaius Glenn Atkins, Mass.; Rev. Daniel Bliss, Conn.; Mr. Ronald Bridges, Me.; Rev. Truman B. Douglass, N. Y.; Rev. Ray Gibbons, N. Y.; Mr. Walter Graham, Ky.; Prof. Hugh Hartshorne, Conn.; Rev. Carl H. Kopf, D. C.; Rev. William E. McCormack, Cal.

Cooperating Staff — Rev. Horace F. Holton, Rev. Henry H. Rust, Rev. Harry T. Stock, Rev. Walter C. Tong, Boston, Mass.; Rev. Bryant Drake, Rev. Oliver Powell, Chicago, Ill.; Rev. Robert Bruce, Rev. Andrew V. McCracken, Rev. Stanley U. North, Rev. John R. Scotford, Rev. Frank J. Scribner, Rev. Thomas A. Tripp, Rev. Philip M. Widenhouse, New York, N. Y.

Members and Alternates of the Federal Council of Churches

Members — Rev. Ferdinand Q. Blanchard, Ohio; Rev. Edward C. Boynton, N. Y.; Mr. Allen T. Burns, Mich.; Prof. Walter G. Daniel, D. C.; Rev. Frederick L. Fagley, N. Y.; Rev. James W. Fifield, Jr., Cal.; Rev. Douglas Horton, N. Y.; Rev. Fletcher C. Lester, N. C.; Rev. Oscar E. Maurer, Conn.; Mrs. William W. Rockwell, N. Y.; Mr. Charles H. Seaver, N. Y.; Rev. Luther A. Weigle, Conn.; Rev. Arthur E. Wilson, R. I.; Mrs. George R. Wilson, Ill. *Alternates* — Rev. Harold W. Barkhau, Ky.; Rev. Paul C. Bekeschus, Ohio; Dr. Frank E. Brown, Ore.; Rev. Fred S. Buschmeyer, N. Y.; Rev. Truman Douglass, N. Y.; Miss Helen Kenyon, Conn.; Rev. William A. Leath, Ohio; Dr. Ilerman Long, Tenn.; Miss Alice McKee, Ohio; Rev. Llewelyn A. Owen, Ohio; Rev. H. Roy Phillippi, Ohio; Rev. John R. Scotford, N. Y.; Rev. David W. Shepherd, Ga.; Rev. Jerry M. Trexler, Ohio.

† Active members of Commission.

The National Committee on Army and Navy Chaplains

Chairman — Rev. Fred S. Buschmeyer, N. Y.; Chaplain Rowland C. Adams, U.S.A.; Rev. L. Wendell Fifield, N. Y.; Chaplain Ralph O. Harpole, U.S.M.M.; Mr. James M. Hills, N. Y.; Rev. Carl Knudsen, N. Y.; Rev. Maurice W. Reynolds, Fla.; Rev. George C. F. Vincent, N. J.; Miss Amy O. Welcher, Conn.; Chaplain Glenn J. Witherspoon, U.S.A.; Chaplain Frank R. Hamilton, U.S.N.

World Council of Churches

Members of the Assembly. *Principals* — Dr. Ronald Bridges, Me.; Rev. Douglas Horton, N. Y.; Rev. Fred S. Buschmeyer, N. Y.; Mrs. Robert G. Williams, Fla.; Rev. Theodore A. Greene, Conn. *Alternates* — Pres. Charles S. Johnson, Tenn.; Rev. Albert B. Coe, Mass.; Miss Rosemary Park, Conn.; Rev. Wilford H. Evans, Wis.

Committee on Denominational History and Necrology

Chairman — Rev. Arthur H. Bradford, R. I.; *Secretary* — Rev. Frederick L. Fagley, N. Y. Rev. William E. Gilroy, Mass.; Rev. John H. Leamon, Mass.; Rev. Frederick M. Meek, Mass.; Rev. Charles C. Merrill, Mass.; Prof. Matthew Spinka, Conn.

THE NATIONAL COUNCIL OF THE CONGREGATIONAL CHURCHES

Organized Oberlin, Ohio, November 17, 1871. Merged with the General Convention of the Christian Church, Seattle, Washington, June 27, 1931. Meets biennially in conjunction with the General Council of the Congregational Christian Churches for necessary legal business. Only such offices, committees and commissions as are necessary to its legal operations are maintained.

Moderator — Miss HELEN KENYON, West Cornwall, Conn.

Assistant Moderators — REV. RUSSELL H. STAFFORD, Hartford, Conn.; REV. WILLIAM E. McCORMACK, San Francisco, Cal.; REV. LLOYD E. GALLOWAY, Los Angeles, Cal.; MRS. ELBERT A. READ, Shenandoah, Iowa.

Minister and Secretary — REV. DOUGLAS HORTON, 287 Fourth Ave., New York 10, N. Y.

Associate Minister — REV. FRED S. BUSCHMEYER, 287 Fourth Ave., New York 10, N. Y.

Assistant Secretary — MRS. GRACE H. HARTLEY, 287 Fourth Ave., New York 10, N. Y.

Secretary Emeritus — REV. FREDERICK L. FAGLEY, 60 Gramercy Park, New York 10, N. Y.

Treasurer — MR. P. DONALD FOLWELL, 227 N. Bowman Ave., Merion, Pa.

Executive Committee, and other committees and commissions — The Congregational members of the corresponding bodies of the General Council.

THE EXECUTIVE COMMITTEE OF THE GENERAL CONVENTION OF THE CHRISTIAN CHURCH

OFFICERS

Chairman — REV. ARCHIE H. HOOK, Seattle, Wash.

Vice-Chairman — REV. JAMES H. LIGHTBOURNE, Providence, R. I.

Secretary — REV. WARREN H. DENISON, Dayton, Ohio

Treasurer — MR. J. LEWIS RECK, Covington, Ohio

Secretary of Home Missions — REV. HARLEY H. SHORT, Hagerstown, Ind.

Secretary of Foreign Missions — Miss LUCY M. ELDRIDGE, New York, N. Y.

Secretary of Christian Education — REV. SELDEN B. HUMPHREY, New Haven, Conn.

Secretary of Publications — MR. HARVEY E. SIMS, Piqua, Ohio

Secretary of Evangelism and Life Service — REV. MCD. HOWSARE, New Carlisle, Ohio

Secretary of Stewardship and Finance — REV. WARREN H. DENISON

**MEETINGS OF THE NATIONAL COUNCIL OF
CONGREGATIONAL CHURCHES**

YEAR	PLACE	MODERATOR	PREACHER
1865	Boston, Mass.	Hon. W. A. Buckingham	Julian M. Sturtevant
1871	Oberlin, Ohio	Rev. William T. Budington	Leonard Bacon
1874	New Haven, Conn.	Hon. L. S. Foster	Richard S. Storrs
1877	Detroit, Mich.	Hon. William B. Washburn	Zachary Eddy
1880	St. Louis, Mo.	Rev. Henry M. Dexter	Samuel E. Herrick
1883	Concord, N. H.	Rev. Arthur Little	Frederick A. Noble
1886	Chicago, Ill.	Hon. Lorrin A. Cooke	Prof. George P. Fisher
1889	Worcester, Mass.	Pres. Cyrus Northrop	Israel E. Dwinell
1892	Minneapolis, Minn.	Rev. A. H. Quint	Charles M. Lamson
1895	Syracuse, N. Y.	Hon. Nelson Dingley	F. W. Gunsaulus
1898	Portland, Ore.	Rev. Frederick A. Noble	Albert J. Lyman
1901	Portland, Me.	Rev. Amory H. Bradford	William J. Tucker
1904	Des Moines, Ia.	Rev. Washington Gladden	Alexander McKenzie
1907	Cleveland, Ohio	Hon. Thomas C. MacMillan	George A. Gordon
1910	Boston, Mass.	Rev. Nehemiah Boynton	Pres. W. D. Mackenzie
1913	Kansas City, Mo.	Rev. Charles R. Brown	Charles E. Jefferson
1915	New Haven, Conn.	Hon. Henry M. Beardsley	Ozora S. Davis
1917	Columbus, Ohio	Rev. William Horace Day	Charles S. Mills
1919	Grand Rapids, Mich.	Pres. Henry C. King	Raymond Calkins
1921	Los Angeles, Cal.	Rev. William E. Barton	G. Glenn Atkins
1923	Springfield, Mass.	Rev. Rockwell H. Potter	S. Parkes Cadman
1925	Washington, D. C.	Mr. Frank J. Harwood	Carl S. Patton
		Rev. Dan F. Bradley	
1927	Omaha, Neb.	Rev. Ozora S. Davis	Albert W. Palmer
		Hon. William E. Sweet	
1929	Detroit, Mich.	Dr. Fred B. Smith	Henry K. Booth
		Mr. Franklin Warner	

**MEETINGS OF THE GENERAL CONVENTION
OF THE AMERICAN CHRISTIAN CHURCH**

YEAR	PLACE	PRESIDENT
1902	Norfolk, Va.	Rev. Oliver W. Powers
1906	Huntington, Ind.	
1910	Troy, Ohio	
1914	Springfield, Ohio	Rev. William D. Samuel
1919	Conneaut, Ohio	
1922	Burlington, N. C.	
1926	Urbana, Ill.	
1929	Piqua, Ohio	Rev. Frank G. Coffin

**MEETINGS OF THE GENERAL COUNCIL
OF CONGREGATIONAL CHRISTIAN CHURCHES**

YEAR	PLACE	MODERATOR	PREACHER
1931	Seattle, Wash.	Rev. Carl S. Patton	Harry P. Dewey
		Rev. Frank G. Coffin	
1934	Oberlin, Ohio	Rev. Jay T. Stocking	Ashley Day Leavitt
1936	South Hadley, Mass.	Mr. Roger W. Babson	Ferdinand Q. Blanchard
1938	Beloit, Wis.	Rev. Oscar E. Maurer	Oscar E. Maurer
1940	Berkeley, Cal.	Hon. William E. Sweet	McIyar H. Liehliter
1942	Durham, N. H.	Rev. Ferdinand Q. Blanchard	Miles H. Krumbine
1944	Grand Rapids, Mich.	Mr. Ronald Bridges	James W. Fifield, Jr.
1946	Grinnell, Iowa	Rev. Albert W. Palmer	Norman A. Holmes
1948	Oberlin, Ohio	Miss Helen Kenyon	Boynton Merrill

AMERICAN BOARD OF COMMISSIONERS FOR FOREIGN MISSIONS

(The Foreign Missionary Arm of the Congregational Christian Churches of the United States)

Congregational House, 14 Beacon St., Boston 8, Mass.

Organized in 1810, Incorporated in 1812

President — REV. RUSSELL HENRY STAFFORD

Vice-Presidents — REV. STUART L. ANDERSON, REV. CARL HEATH KOPF, MRS. GEORGE R. WILSON

Recording Secretary — REV. OSCAR E. MAURER

Assistant Recording Secretary — REV. THOMAS A. GOODWIN

Executive Vice-President — REV. DAVID McKEITH, JR.

Corresponding Secretaries, Foreign Department — MISS ALICE E. CARY, REV. RAYMOND A. DUDLEY,
MISS MARGARET BLEMKER, REV. HAROLD S. MATTHEWS, MR. JOHN A. REULING

Treasurer — MR. HAROLD B. BELCHER

Associate Treasurer — MR. CARL E. THIESSEN

Assistant Treasurers — MRS. ERNEST L. C. HALES, MR. EARLE E. SMITH

Medical Secretary — DR. MARK H. WARD

Candidate Secretary — REV. WALTER C. TONG

Librarian and Research Secretary — MISS MARY A. WALKER

Executive Secretary and Minister of the Missions Council — REV. A. D. STAUFFACHER

Associate Executive Secretary and Minister of the Missions Council — REV. R. NORRIS WILSON

Associate Executive Secretary of Promotion — MRS. WILLIAM H. MEDLICOTT

Education Secretary — MISS RUTH I. SEABURY

Secretary for the American Board in the Missions Council — REV. QUENTIN LEISHER

Research Associate — REV. WILLIAM ARMSTRONG HUNTER

Secretary of Project Department — REV. RALPH R. SHRADER

News Editor — MISS DOROTHY P. CUSHING

Publishing and Purchasing Agent — MR. HARVEY L. MEEKEN

Prudential Committee: Chairman — REV. FREDERICK H. THOMPSON; *Clerk* — MARK H. WARD, M.D.;
Assistant Clerk — MRS. ERNEST L. C. HALES, MR. FREDERIC E. ABBE, REV. E. MERLE ADAMS, MR. JAMES ALLEN, REV. JOHN C. BENNETT, MR. HAROLD L. BLAKESLEE, REV. DANIEL BLISS, MR. PHILIP CARRET, MRS. JAMES E. CHINN, REV. RUSSELL J. CLINCHY, REV. FRANKLIN P. COLE, MRS. THOMAS L. CROSBY, MRS. R. O. EISELE, MRS. JAMES F. ENGLISH, MRS. FRANKLIN G. FIELD, MRS. A. PHILIP GUILLES, MR. G. WILLARD HALES, REV. EMERSON G. HANGEN, MR. ALDEN C. HEBARD, REV. JOSEPH F. KING, MR. WILLIAM A. KUGLER, REV. JOHN H. LEAMON, REV. VERA V. LOPER, MRS. CHARLES W. RILEY, MISS EDITH SCAMMAN, MR. WALTER P. SCHMITTER, MRS. JOHN C. SCHROEDER, MISS MARY E. STEARNS, MR. EDMUND D. STEELE, REV. JOSEPH H. STEIN, MRS. J. D. R. STEVEN, MRS. JAMES P. STIMSON, REV. E. PAUL SYLVESTER, MR. SHERMAN R. THAYER, REV. FREDERICK H. THOMPSON, REV. ROGER E. TREAT, MR. SARGENT H. WELLMAN.

THE BOARD OF HOME MISSIONS OF THE CONGREGATIONAL AND CHRISTIAN CHURCHES

General Offices, 287 Fourth Ave., New York 10, N. Y.

President — REV. WILLIAM E. McCORMACK

Vice Presidents — MRS. JUDSON E. FIEBIGER, MR. NATHANIEL A. TALMAGE, REV. JOSEPH H. EVANS

Executive Vice President — REV. TRUMAN B. DOUGLASS

Treasurer — MR. WILLIAM F. FRAZIER

Assistant Treasurers — MR. ALFRED BOSER, JR., MR. A. M. BUSHFIELD, MISS G. B. RICHARDS, MR. W. F. WILLIAMS

Director of Interdivisional Coordination — REV. PHILIP M. WIDENHOUSE

Secretary — MR. WILLIAM KINCAID NEWMAN

Recording Secretary — MRS. A. H. SHARP

Board of Directors

Ex Officiis — The President and Vice-Presidents

Chairman — Rev. William E. McCormack *

Vice-Chairman — Mrs. Judson E. Fiebiger *

Class of 1950:

*Judge Charles B. Adams, Vt.

*Rev. Howard Stone Anderson, Conn.

Mr. Charles M. Bliss, N. Y.

Mrs. Marion J. Bradshaw, Me.

Mr. Egbert E. Briggs, Iowa

Mrs. Hal C. Hardin, Mo.

Mr. Alfred H. Hauser, N. Y.

*Mrs. R. C. Johnson, Ala.

*Rev. Samuel C. Kincheloe, Ill.

*Rev. Roy L. Minich, Mass.

Mr. Daniel W. O'Connor, N. Y.

*Prof. Egbert S. Oliver, Ore.

Rev. William O. Rogers, Colo.

Mr. John E. Russell, Mo.

*Mrs. Henry W. Schneider, Mich.

Rev. Mark B. Strickland, N. H.

*Mrs. H. J. Stroh, Colo.

Miss Dorothy K. Winslow, Cal.

Vice-Chairman — Mr. Nathaniel A. Talmage *

Vice-Chairman — Rev. Joseph H. Evans *

Clerk — Mrs. A. H. Sharp

Class of 1952:

Mrs. W. G. Bek, N. D.

Rev. William E. Brehm, Ill.

Mrs. A. P. Brooks, Minn.

*Rev. Eugene M. Bushong, Mass.

*Rev. Adelbert J. Buttrey, N. J.

*Rev. Howard Conn, Minn.

Rev. Frank Crook, R. I.

Mr. George N. Emory, Conn.

*Mr. George E. Forbes, Ohio

Mr. George Hastings, Neb.

Mrs. Scott Haymond, Cal.

*Mr. John H. Ives, Conn.

Mrs. N. W. McBeath, Iowa

*Mr. Robert H. Milloy, N. Y.

*Mr. E. Donald Preston, Md.

*Mr. Loren H. Rockwell, N. J.

*Mrs. Rees T. Williams, N. Y.

Mr. W. E. Wisseman, N. C.

* Members of the Executive Committee.

American Missionary Association Division

General Secretary — REV. FRED L. BROWNLEE
Director of Race Relations — MR. HERMAN H. LONG
Director of Community Services — MISS RUTH A. MORTON

Christian Education Division

14 Beacon St., Boston 8, Mass.

General Secretary — REV. HARRY T. STOCK

<i>Secretaries</i> — REV. LEILA W. ANDERSON	REV. PAUL R. REYNOLDS (Chicago)
MISS DOROTHY E. CLAYPOOL	REV. HENRY R. RUST
REV. G. BRYANT DRAKE (Chicago)	REV. ERWIN L. SHAVER
MISS MERLE L. EASTON	MISS GRACE E. STORMS
REV. J. ELLIOTT FINLAY	MISS MILDRED C. WIDBER
REV. OLIVER POWELL (Chicago)	MISS RUTH E. CURRY

Division of Church Extension and Evangelism

DEPARTMENTS

City Work: Director — REV. STANLEY U. NORTH
Associate Director — REV. IRA DONALD BLACK
Church Building: Secretary — MR. WILLIAM KINCAID NEWMAN
Church Financial Adviser — MR. CURTIS R. SCHUMACHER
Field Research: Director — REV. ROSS W. SANDERSON
Evangelism: Director — REV. WOFFORD C. TIMMONS
Town and Country Work: Director — REV. THOMAS ALFRED TRIPP

Ministerial Relief Division

General Secretary — REV. FRANK J. SCRIBNER
Associate — REV. PERCY C. LADD

Pilgrim Press Division

14 Beacon St., Boston 8, Mass.

19 South La Salle St., Chicago 3, Ill.

General Manager — MR. CHARLES A. BUTTS (14 Beacon St., Boston 8)
Editor, Advance — REV. JOHN R. SCOTFORD (287 Fourth Ave., New York 10)
Manager, Boston Book Store — MISS DORA BROWN
Manager, Chicago Book Store — MRS. MARJORIE KNIFFIN

Promotion and Missionary Education

REV. ALBERT D. STAUFFACHER, *Minister of the Missions Council*
 REV. R. NORRIS WILSON, *Associate Minister and Executive Secretary of the Missions Council*
 MRS. WILLIAM H. MEDLICOTT, *Associate Executive Secretary of the Missions Council*
 MISS HELEN FRANCES SMITH (*Information*)
 MISS IONE CATTON (*Resource*)
 REV. RALPH R. SHRADER

The Laymen's Fellowship

Executive Director — MR. WALTER A. GRAHAM, Pembroke 1, Kentucky

Radio Committee

287 Fourth Ave., New York 10, N. Y.
Director — REV. EVERETT C. PARKER

THE COUNCIL FOR SOCIAL ACTION

289 Fourth Ave., New York 10, N. Y.

1164 E. 58th St., Chicago 37, Ill.

1751 N Street, N. W., Washington 6, D. C.

Chairman — REV. VICTOR OBENHAUS

Director — REV. RAY GIBBONS

Vice-Chairman — REV. RICHARD M. FAGLEY

Recording Secretary — MRS. ORVILLE JONES

Treasurer — REV. ALBERT J. PENNER

REV. FRANK D. DOREY, MR. HARRY E. DROBISH, REV. RICHARD M. FAGLEY, REV. WILLIAM J. FAULKNER, MR. HAROLD N. FELTON, REV. EDWARD HAWLEY, MRS. W. G. HAY, MR. OSCAR HOLSTE, REV. FRED HOSKINS, MRS. ORVILLE JONES, MR. HARRY C. MARKLE, MR. JOE MOODY, REV. VICTOR OBENHAUS, REV. ALBERT J. PENNER, REV. LISTON POPE, MRS. B. A. REDINGTON, MR. LLOYD RICE, MRS. ROSS SNYDER.

Co-opted: REV. FRED S. BUSCHMEYER, REV. TRUMAN B. DOUGLASS, REV. BRYANT DRAKE, MR. RALPH H. EARLE, JR., MR. WALTER GRAHAM, REV. EMERSON G. HANGEN, REV. DOUGLAS HORTON, MISS HELEN KENYON, REV. DAVID McKEITH, JR., REV. JAMES A. G. MOORE, REV. ALBERT D. STAUFFACHER, REV. THOMAS A. TRIPP.

EXECUTIVE STAFF

Director — REV. RAY GIBBONS

International Relations — REV. HERMAN F. REISSIG

Social Action Magazine — REV. KENNETH UNDERWOOD

Industrial Relations — REV. FRANCIS W. McPEEK

Race Relations — REV. GALEN R. WEAVER

Agricultural Relations — REV. SHIRLEY E. GREENE

Legislative — REV. THOMAS B. KEEHN

THE CONGREGATIONAL CHRISTIAN SERVICE COMMITTEE, INC.

110 E. 29th St., New York 16, N. Y.

Chairman — REV. EMERSON G. HANGEN

Treasurer — MR. HAROLD B. BELCHER

Vice-Chairman — REV. RAYMOND A. DUDLEY

Executive Secretary — REV. EARLE H. BALLOU

Secretary — REV. PHILIP M. WIDENHOUSE

Associate Executive Secretary — REV. JOSEPH A. HOWELL

Assistant Treasurer — MISS LUCY V. SEIDLER

Displaced Persons Program Secretary — REV. WILLIAM F. HASTINGS

The Service Committee is composed of the following members, nominated by the American Board and elected by the Service Committee:

Class of 1951 — Rev. Raymond A. Dudley, Rev. Emerson G. Hangen, Mrs. Lincoln D. Kelsey, Mr. Clyde McDuffie, Dr. Elmer L. Scvringhaus, Rev. Joseph H. Stein.

Class of 1952 — Rev. John C. Bennett, Mrs. James F. English, Rev. Elden H. Mills, Mr. Harold K. Norton, Mrs. John C. Schroeder, Rev. Donald W. Strickler, Rev. Philip M. Widenhouse.

Co-opted Members — Mrs. Frieda J. Demarest, Rev. Thomas B. Keehn, Mr. Harold S. Miner, Mr. Donald O'Connor.

Ex-Officio Directors — Mr. Harold B. Belcher, Rev. Earle H. Ballou, Rev. Truman B. Douglass, Rev. Ray Gibbons, Rev. Douglas Horton, Rev. David McKeith, Jr., Rev. Albert D. Stauffacher.

THE ANNUITY FUND FOR CONGREGATIONAL MINISTERS

Incorporated under the laws of New Jersey, 1914

287 Fourth Ave., New York 10, N. Y.

ANNUITY FUND OFFICERS

President — MR. LESLIE R. ROUNDS

Vice-President — MR. GEORGE N. WHITTLESEY

Treasurer — REV. WILLIAM F. FRAZIER

General Secretary — REV. FRANK J. SCRIBNER

Actuary — MR. GEORGE A. HUGGINS

Assistant Secretary — MRS. ALMA K. QIMBY

Assistant Treasurers — MR. ALFRED BOSER, JR., MISS GERTRUDE B. RICHARDS, MR. WILLIS F. WILLIAMS

TRUSTEES

REV. ROBBINS W. BARSTOW, MR. JOHN T. BEACH, MR. HAROLD B. BELCHER, MR. ASHBY E. BLADEN, MR. CHARLES M. BLISS, MR. ALFRED C. HOWELL, MR. J. WATSON MACDOWELL, MR. RAY DICKINSON MURPHY, REV. WILLIAM W. PATON, REV. LESLIE R. ROUNDS, MR. GEORGE N. WHITTLESEY, MR. WILLIAM D. WINTER.

RETIREMENT FUND FOR LAY WORKERS

Incorporated under the laws of New Jersey, 1930

287 Fourth Ave., New York 10, N. Y.

The officers and trustees of the Retirement Fund for Lay Workers are the same as the officers and trustees of The Annuity Fund for Congregational Ministers.

THE CORPORATION FOR THE GENERAL COUNCIL OF THE CONGREGATIONAL CHRISTIAN CHURCHES OF THE U. S.

287 Fourth Ave., New York 10, N. Y.

President — MISS HELEN KENYON, West Cornwall, Conn.

1st Vice-President — MR. WILLIAM D. WINTER

2nd Vice-President — MR. J. WATSON MACDOWELL

Secretary — REV. DOUGLAS HORTON, 287 Fourth Ave., New York 10, N. Y.

Assistant Secretary — REV. FRANK J. SCRIBNER, 287 Fourth Ave., New York 10, N. Y.

Treasurer — MR. WILLIAM F. FRAZIER, 287 Fourth Ave., New York 10, N. Y.

Assistant Treasurers — MR. ALFRED BOSER, JR., MISS GERTRUDE B. RICHARDS, MR. WILLIS F. WILLIAMS

Term Expiring 1950:

Mr. Allen T. Burns, Mich.

*Mr. Frederic H. Leggett, N. Y.

Mr. J. Watson MacDowell, N. Y.

Rev. Luther A. Weigle, Conn.

Mr. William D. Winter, N. J.

Term Expiring 1952:

Mr. John T. Beach, N. J.

Mr. Charles M. Bliss, Conn.

Mr. Alfred C. Howell, Conn.

Mr. Leslie R. Rounds, N. J.

Mr. Frank C. Van Cleef, N. J.

Term Expiring 1954:

Mr. P. Donald Folwell, Pa.

Mr. Walter H. Gilpatric, N. Y.

Mr. William Osgood Morgan, N. J.

Mr. John J. Schumann, Jr., N. J.

*Mr. Lucien T. Warner, Conn.

*Deceased.

THE MISSIONS COUNCIL

287 Fourth Ave., New York 10, N. Y.

14 Beacon St., Boston 8, Mass.

19 S. La Salle St., Chicago 3, Ill.

Chairman — MRS. JUDSON E. FIEBIGER, Grinnell, Iowa

Vice-Chairman — REV. DANIEL BLISS, Greenwich, Conn.

Treasurer — MR. HAROLD B. BELCHER, Boston, Mass.

Recording Secretary — MRS. ROSS SNYDER, Chicago, Ill.

Minister and Executive Secretary — REV. ALBERT D. STAUFFACHER, New York, N. Y.

Associate Minister and Executive Secretary — REV. R. NORRIS WILSON, New York, N. Y.

Associate Executive Secretary — MRS. WILLIAM H. MEDLICOTT, New York, N. Y.

Office Secretary and Assistant Treasurer — MISS LUCY V. SEIDLER, New York, N. Y.

Business Agent — MR. HARVEY L. MEEKEN, Boston, Mass.

Secretaries — MISS ELIZABETH MCGUFFIE, Chicago, Ill.; MISS DOROTHY P. CUSHING, REV. WILLIAM ARMSTRONG HUNTER, REV. QUENTIN LEISHER, MISS RUTH I. SEABURY, REV. RALPH R. SHRADER, Boston, Mass.; MISS IONE CATTON, REV. ALEXANDER B. FERGUSON, MRS. E. E. MCCLINTOCK, REV. ANDREW VANCE MCCrackEN, MISS HELEN FRANCES SMITH, New York, N. Y.

Membership

The Missions Council consists of the thirty-six members together with the President and the Vice-Presidents of The Board of Home Missions, the thirty-six members with the President and Vice-Presidents of the American Board and the eighteen members of the Council for Social Action, and the Secretary of the General Council, ex officio.

CONGREGATIONAL BOARD OF PASTORAL SUPPLY

14 Beacon St., Boston 8, Mass.

Established 1894

Secretary — REV. HORACE F. HOLTON

Secretary Emeritus — REV. CHARLES C. MERRILL

Chairman — REV. RALPH H. LONG

To assist Congregational Christian Churches in finding suitable pastors.

Maintained since 1916 by the New England Congregational State Conferences.

Co-operates with The Midwest Pastoral Relations Committee, 819 Ninth Ave., Grinnell, Iowa, and The Department of the Ministry of the General Council.

CONFERENCE DIRECTORY

<i>Conference</i>	<i>Address</i>	<i>Registrar and Address</i>	<i>Treasurer* and Employed Staff</i>
Alro-Chr. Conv.	1926 Lincoln St., Greensboro, N. C.	C. E. Upton 817 E. Berkley Ave., Norfolk, Va. David W. Shepherd	John P. Mangrum*
Ala. W.	673 Piedmont Ave., N. E., Atlanta 3, Ga.	David W. Shepherd*	Miss Marguerite Davison, <i>ext</i> (Thorsby, Ala.) Mr. H. A. Boyd*
Ala. C.	Box 957, Greensboro, N. C.	J. Taylor Stanley Harley H. Gill	Mr. W. V. Howe*
Cal. North	1164 Phelan Bldg., San Francisco 2		William W. Meyer, <i>dir-chr-e</i> Sidney H. Buckham, <i>ext-dir</i> Mr. Blake Franklin*
Cal. S & S. W.	3125 W. Adams Blvd., Los Angeles 18	Nelson C. Dreier	Glenn A. Rowles, <i>asso-sec</i> George D. Jenkins, <i>r-e</i> Miss Lois Hamer, <i>ch-sec-ick</i> George L. Thomas, <i>c-1-7</i> Cedric E. Crawford, <i>st-sp-uk</i> Victor Harlow*
Central South	217 N. W. 13th St., Oklahoma City 3, Okla.	Royal J. Gibson	(532 N. W. Second St.) Dr. L. E. Griswold*
Colo.	1657 Pennsylvania Ave., Denver 5	Leon E. Grubaugh	Miss Myrtle Hellesstad, <i>as*</i> Miss Hanako Miyamoto, <i>of</i> Cyril M. Hicks, <i>as-st, min-chr-e</i> Miss Katharyn E. McClintock, <i>as*</i> Sherrod Soule, <i>his</i>
Conn.	37 Garden St., Hartford 5	James F. English*	Sumner W. Johnson, <i>p-l</i> Craig G. Whitsitt, <i>p-l</i>
Fla.	2580 Park St., Jacksonville 4	William N. Tuttle	Carl A. Hansen, <i>asso-min-r-e</i> Mr. C. A. Hoyt*
Ga. W.	673 Piedmont Ave., N. E., Atlanta 3	David W. Shepherd*	Miss Iva C. Warren, <i>of</i> Miss Marguerite Davison, <i>ext</i> (Thorsby, Ala.) Lewis H. Mounts*
Ga. & S. Car. C.	Box 957, Greensboro, N. C.	J. Taylor Stanley	Mr. Oscar Broeg*
German	712 S. Gaylord St., Denver 9, Colo.	B. H. Kissler	(Tripp, S. D.) Mr. John Waterhouse*
Hawaii	Box 150, Honolulu 10	J. Leslie Dunstan	Mr. Harold F. Crain, <i>asso-s</i> Miss Frances Eastman, <i>r-e</i>
I Idaho	303 Idaho Bldg., Boise	Harry W. Johnson	Mrs. Lois Wenzeloff, <i>of</i>
Ill.	19 S. LaSalle St., Chicago 3	Henry L. Kellogg	Mrs. A. D. Taylor, <i>of-s</i>
Ind.	1208 N. Vernon St., Princeton	Niel E. Hansen, <i>Dir. Chr. N.</i>	Miss Martha Siferd, <i>of</i>
Iowa	11768 N. Maple St., Decatur 25	Nels F. Nordstrom, <i>Dir. N.</i>	Mr. Carl E. Child*
	55 Warwick Rd., Muncie	Walter Schlaratzki, <i>Dir. S.</i>	Virgil E. Foster, <i>r-e</i>
	Magoun Hall, Grinnell	Simon A. Bennett Judson E. Fiebigler	Mr. D. H. Thomas, <i>as*</i> , <i>bs-mr</i> Miss Frances Eddy, <i>of</i> Mrs. Camden Strain*
Kans.	923 Kansas Ave., Topeka	L. Merle Rymph	Mrs. Ruth Rymph, <i>of</i>
Ky. & Tenn. W.	673 Piedmont Ave., N. E., Atlanta 3, Ga.	David W. Shepherd*	Miss Marguerite Davison, <i>ext</i> (Thorsby, Ala.)

Conference	Address	Superintendent	Registrar and Address	Treasurer* and Employed Staff
Maine	95 Exchange St., Portland 3	Cornelius E. Clark Rodney W. Rounady, <i>St. em.</i> Albert Buckner Coe, <i>Pres.</i> Frederick H. Page, <i>Pres. em.</i>	Cornelius E. Clark Miss Esther Herrick	Miss Marion Faye Fernald, <i>as*</i> Orville O. Lozier, <i>as-st</i> Myron W. Fowell, <i>Sec</i> Mr. Arthur W. Davis* John L. Lohninger, <i>r-c</i> Kenneth D. Beckwith, <i>f-s</i> Mrs. A. G. Eldahl, <i>r-c-s</i> Rayvin W. Callahan, <i>dir-mis-e, pr</i> T. Chipman Day, <i>asso-r-c</i> Mr. Fred Mann* Coral F. Badder, <i>as*</i> William T. Matters, <i>min chr-e</i> Miss Kathryn Lohr, <i>of</i> Mrs. Laura Fitting, <i>of</i> Mr. Harold B. Platt* Edwin C. Field, <i>asso-min</i> Mr. H. L. Bergquist*
Mass.	14 Beacon St., Boston 8			
Mich.	415 W. Grand River Ave., East Lansing	Harold N. Skidmore	Harold N. Skidmore	
Mid. Atlantic Minn.	44 Brick Church Plaza, East Orange, N. J. 429 Palace Bldg., Minneapolis 1	Joseph H. Stein Thomas A. Goodwin, <i>Min., Exec. Sec.</i>	Joseph H. Stein	
Mo.	6501 Wydown Blvd., St. Louis 5	W. W. Towle, <i>Min.</i>	W. W. Towle	Mrs. Jeanette Bushman, <i>as*</i> Mrs. Clyde Olson, <i>of</i> Kenneth E. Wade, <i>un-r-p</i> Mr. L. C. Post* Miss Cora Olsen, <i>as, of</i> Miss Dorothy Cummings, <i>of</i> Mr. C. C. Sheldon* Miss Gertrude Hanford, <i>asso-r-c</i> Everett R. Barrows* <i>asso-min</i> Miss Margaret Abbott, <i>min-s</i> Miss Mabel Woodnorth* James A. G. Moore, <i>asso</i> Donald W. Strickler, <i>asso</i> Frank L. Edwards, <i>min-s</i> Edward L. Christie, <i>un-r-p</i> Miss Marion A. Munson, <i>un-r-r-s</i> Mr. Jed A. Hyde, <i>dir-l-f</i> A. J. Ward* Alfred H. Bartter, <i>asso-st</i> (Box 808, Jamestown) Mrs. Claud Lusk, <i>s</i> (1537 Second Ave. S.)
Mont. Neb.	240 Stapleton Bldg., Billings 1710 B St., Lincoln 2	George E. Stickney* Arthur W. Taylor	George E. Stickney Arthur W. Taylor	Marion Ballou Fisk, <i>as-st</i> Mr. L. B. Keith* Mr. A. M. Gibbons, <i>att</i> Erston M. Butterfield, <i>p-l</i> Edward H. Dickinson, <i>p-l</i> John H. Huston, <i>min-l</i> Miss Hazel Key, <i>min-chr-e</i> Lewis L. Gilbert, <i>asso-min</i> Mr. A. J. Fairbank* Miss Kathleen Farmer, <i>of</i> Mrs. Floyd W. Morris, <i>as-of</i> Mr. C. A. Thomas* Frederick B. Cook, <i>f-s</i>
N. H.	85 N. State St., Concord	Frederick W. Alden, <i>Min.</i>	William C. Sipe* 75 Cross St., Keene Miss Reba Fisher	
N. Y.	289 Fourth Ave., New York 10	Robert Bruce, <i>Min.</i>		
N. Car. C. N. D.	Box 957, Greensboro Box 1776, Fargo	J. Taylor Stanley Marvin R. Brandt*	J. Taylor Stanley Marvin R. Brandt	
Ohio	3056 Prospect Ave., Cleveland 15	Everett A. Babcock	Mrs. C. C. Lewis	
Ore.	403 Park Bldg., Portland 5	Paul A. Davies	Paul A. Davies	
Penn.	Hartman Homestead Conf. Center, Milroy	Wilson P. Minton	Wilson P. Minton	

Conference	Address	Superintendent	Registrar and Address	Treasurer* and Employed Staff
Plymouth Conf. of S. W. P. R.	Box 957, Greensboro, N. C. Ryder Memorial Hospital, Huncacao	J. Taylor Stanley Howard E. Spragg	Dr. L. L. Melton P. O. Box 437, Beaumont, Texas Juan Jabine Naguabo James H. Lightbourne	John T. Enwright
R. I.	724 Hospital Trust Bldg., Providence 3	James H. Lightbourne	James H. Lightbourne	Serafin Garafa* (Ceiba)
S. D.	Box 138, Huron	Samuel W. Keck	Samuel W. Keck	Mr. Ernest L. Anderson* Miss Esther L. Johnson, r-e Mrs. Elizabeth Ely, of R. D. Anderson*
Southern Conv.	Elon College, N. C.	William T. Scott	William T. Scott	Mr. Clark Hansfield, dir-r-e, p-l Mr. George D. Colebough* Jo W. Williams, as Fattie Lee Coggins, sec-e
Tenn. C.	Box 957, Greensboro, N. C.	J. Taylor Stanley	Mr. James Bryant 2115 Magazine St., Louisville 11, Ky.	A. D. Pirokney* (1626 W. Chestnut St., Louisville, Ky.)
Utah Vt.	303 Idaho Bldg., Boise, Ida. Savings Bank Bldg., Burlington	Harry W. Johnson* Max H. Webster, Min.	Harry W. Johnson Mrs. David E. Brown Wells River	Mr. B. E. Bristol* Edward S. Treat, asso-min Miss Doris C. Kinsley, p-wk (15 Liberty St., Montpelier) Miss Patricia Johnston, of
Va. C.	Box 957, Greensboro, N. C.	J. Taylor Stanley	Hossea Scott 1666 Hunter St., Norfolk Archie H. Hook	Mr. Frank C. Jackson* Mr. LeRoy Eide, dir-S, dir-mis-e Miss Christine Shelton, dir-chr-e Mrs. Wayne Hunsberger, st-S Miss Betty K. Cluff, of Mr. Andrew W. Hopkins* Charles H. Wicks, J-st David J. Maitland, int-p Miss Louise Triplett, r-e
Wash.	720 Fourteenth Ave., N., Seattle-2	Archie H. Hook	Archie H. Hook	M. B. Edwards*
Wis.	617 Insurance Bldg., Madison 3	Jess H. Norenberg	Theodore R. Faville 1104 Garfield St., Madison 5	
Wygo. Afro-Chr.	303 Idaho Bldg., Boise, Ida. 1015 Trinity Ave., New York 56, N. Y.	Harry W. Johnson* J. L. Mayfield, Pres.	Harry W. Johnson Mrs. Jannie G. Brodie	

† Address of Superintendent or President or Director

* Treasurer
 als Assistant
 asso Associate
 att Attorney
 bs-mr Business Manager
 beneq. Benevolence
 chr-e Christian Education
 ch-sch-wk Church School Worker
 c-i-r Consultant on Intercultural Relations
 dir-mis-e Director of Missionary Education
 e Education
 ex Executive
 ext Extension Worker
 f-dir Field Director
 f-s Field Secretary
 his Historian

l-f Laymen's Fellowship
 min Minister
 min-S Minister of Stewardship
 of Office Secretary
 p-l Pastor at Large
 pr Promotion
 r-e Religious Education
 r-l-r Rural Life Representative

sec Secretary
 sp-ek Spanish-speaking Work
 st Superintendent
 st-S Secretary to Superintendent
 uni-p University Pastoral Work
 w-s Women's Secretary
 w-f-s Women's Field Secretary
 y-wk Youth Worker

COLLEGES, WITH NAMES OF PRESIDENTS, NUMBER OF VOLUMES IN LIBRARIES, AND INVESTED FUNDS

Some of the Colleges are undenominational, but have had some historical relation to Congregational or Christian Churches

NAME	Organized	PLACE	PRESIDENT OR DEAN	TREASURER	Instructors and Officers	Total No. Students	Volumes in Library	Amount of Productive Funds**
*Amherst College	1821	Amherst, Mass.	Charles W. Cole	Paul D. Weathers	119	1,189	270,000	14,824,433
*Atlanta University	1867	Atlanta, Ga.	Rufus E. Clement	Florence M. Read	68	481	102,419	5,073,116
*Beloit College	1794	Beloit, Wis.	Carey Cronels	Hugo A. von Oven	85	1,125	2,732,452	2,732,452
*Bowdoin College	1846	Brunswick, Me.	Kenneth C. M. Sills	Roland E. Clark	93	865	221,000	11,000,000
*Carleton College	1866	Northfield, Minn.	Laurence M. Gould, D.Sc., LL.D.	Bruce Pollock	183	1,106	150,537	4,033,332
*Colorado College	1874	Colo. Springs, Colo.	William H. Gill	Thomas H. Rawles	100	1,267	145,000	3,205,588
*Dartmouth College	1769	Hanover, N. H.	John Sloan Diekey, LL.B., LL.D.	John F. Meek	374	2,936	655,004	26,193,396
*Defiance College	1850	Defiance, Ohio	I. D. Hopkins	Leo O. Tustison	31	325	25,000	191,859
*Dillard University	1930	New Orleans, La.	Albert W. Dent	Mark G. Birchette (Bus. Mgr.)	46	561	30,000	3,000,000
*Doane College	1872	Crete, Neb.	David L. Crawford, A.B., A.M., LL.D.	G. W. Buck	41	472	34,040	1,518,500
*Drury College	1873	Springfield, Mo.	James Franklin Findlay, Ph.D.	Walter Pettit	70	806	63,000	1,011,905
*Elon College	1889	Elon College, N. C.	Leon Edgar Smith, D.D., LL.D.	J. W. Hayes, Acting Treasurer	42	986	38,875	672,000
*Fisk University	1866	Nashville 8, Tenn.	Charles S. Johnson, A.B., Litt.D., Ph.B., L.H.D., LL.D.	L. T. Creswell	90	973	66,519	4,417,288
*Grinnell College	1846	Grinnell, Iowa	Samuel Nowell Stevens, Ph.D.	Rupert Hawk	101	1,080	124,000	4,833,832
*Harvard University	1636	Cambridge 38, Mass.	J. B. Conant, Ph.D., S.D., LL.D., D.C.L., D.Sc.	Paul C. Cobot	2,600	11,105	5,250,000	189,000,000
*Hawaii University	1867	Washington, D. C.	Mordecai W. Johnson, B.D., S.T.M., D.D., LL.D.	James B. Clarke, M.A.	323	669	258,902	1,595,971
*Illinois College	1829	Jacksonville, Ill.	Harris Gary Hutson, Ph.D.	K. A. Johnson	79	354	38,182	1,330,697
*Knox College	1837	Galesburg, Ill.	Shanty Greiner Umbeck, A.M., Ph.D.	Callego Day McClelland	72	377	80,000	3,003,479
*LeMoyne College	1871	Memphis, Tenn.	W. Bay Irvine, Ph.D.	Alma C. Hanson	31	333	38,000	6,000
*Marion College	1835	Marion, Ohio	W. C. Giersbach, Ph.D., D.D.	Thomas J. Summers	105	1,228	130,342	1,730,572
*Middlebury College	1800	Middlebury, Vt.	Samuel S. Stratton, Ph.D., LL.D.	George H. V. Allen	70	1,021	192,000	4,800,000
*Milwaukee College	1851	Milwaukee 11, Wis.	Lucia Russell Briggs, A.M., LL.D.	Rex R. Reeder	64	405	52,436	2,467,261
*Mount Holyoke College	1837	South Hadley, Mass.	Roswell Gray Ham, Ph.D., LL.D.	Boardman Bump	149	1,197	211,397	6,422,496
*Northland College	1907	Ashland, Wis.	Lewis H. Brumbaugh, A.M., D.B., Ph.D.	Clarence W. Gray	28	359	29,000	350,000
*Oberlin College	1833	Oberlin, Ohio	William Edwards Stevenson, M.A., L.H.D., LL.D.	William Potter Davis	203	2,114	479,041	23,833,025
*Olivet College	1844	Olivet, Mich.	Aubrey L. Ashby	E. L. Ranson	31	325	40,000	250,000
*Pacific University	1849	Forest Grove, Ore.	W. C. Giersbach, Ph.D., D.D.	George Geist	62	1,275	40,000	407,118
*Piedmont College	1897	Demorest, Ga.	James E. Walter, B.A., B.D., D.D.	David Eddy, B.A., M.A.	27	310	22,000	135,000
*Pomona College	1887	Claremont, Cal.	E. Wilson Lyon, Ph.D.	William V. Shannon	101	1,025	121,500	5,496,432
*Ripon College	1851	Ripon, Wis.	Clark G. Kuebler, Ph.D., LL.D.	James L. Stone	60	686	48,650	1,092,800
*Rockford College	1849	Rockford, Ill.	Mary Ashby Cheek, M.A., L.H.D., LL.D.	Agard Bartlett	62	337	40,000	1,079,360
*Rocky Mountain College	1878	Billings, Mont.	William Duncan Copeland, M.A., Litt.D., LL.D.	O. M. Jorgenson	24	300	30,000	400,000
*Rollins College	1885	Winter Park, Fla.	Hamilton Holt, Litt.D., L.H.D., LL.D.	John Tiedtke	80	625	85,000	1,318,326
*Schauver College	1886	Claremont 27, Ohio	George P. Michaelides, Ph.D.	Edward L. Worthington	34	89	16,500	208,000
*Smith College	1871	Northampton, Mass.	Frederick Hard	William V. Shannon	35	217	36,389	1,514,950
*Southern Union College	1922	Wadley, Ala.	Benjamin Fletcher Wright, Ph.D.	William A. Bodden	292	2,335	353,142	9,000,000
*Talladega College	1867	Talladega, Ala.	W. C. Edge	Eunice Clegg	10	103	9,000	39,000
*Tilottson College	1877	Austin, Texas	A. D. Beittel	George A. Owens	60	315	33,000	1,190,862
*Tougaloo College	1869	Tougaloo, Miss.	William H. Jones	Arthur L. Royster	50	1,066	23,000	2,200
*Waaburn Munn. Univ.	1865	Topeka, Kans.	Bryan S. Steffer, M.A., B.D., Ph.D.	Marguerite Dixon	40	370	18,272	48,439
*Wellesley College	1870	Wellesley, Mass.	Margaret Clapp, Ph.D., LL.D.	Richard G. Vogel, B.S., M. B. A.	126	2,636	69,741	1,440,649
*Whitman College	1859	Walla Walla, Wash.	Chester C. Maxey	Henry A. Wood, Jr.	290	1,711	261,000	15,450,235
*Williams College	1793	Williamstown, Mass.	James Phinney Baxter, 3rd, Ph.D., Litt.D., LL.D.	W. L. Stirling	62	826	80,986	1,483,004
*Yale University	1701	New Haven, Conn.	Alfred Whitney Griswold, Ph.D.	Charles D. Makepeace	135	1,044	900,258	13,965,179
*Yankton College	1881	Yankton, S. D.	J. Clark Graham	Laurence G. Tighe	1,483	8,519	3,577,273	129,509,341
				Robert W. Feyersham	41	378	50,000	733,518

* Last year's figures.

* Women admitted.

† Women only.

** Indicates only such funds as bear interest.
‡ Women admitted to Graduate School, all professional schools except School of Forestry; not to undergraduate schools — Yale College and School of Engineering.

AMERICAN MISSIONARY ASSOCIATION DIVISION INSTITUTIONS AND FIELDS OF SERVICE

Number	Name	Organized	Location	Head	Enrollment	Budget
1	Brick Rural Life School	1895	Bricks, N. C.	Neill A. McLean	176	\$ 21,870
2	Cotton Valley School	1884	Cotton Valley, Ala.	Miss Julia Johnson	546	22,530
3	Dillard University	1879	New Orleans, La.	Albert W. Dent		375,000
4	Dorchester Cooperative Community	1862	McIntosh, Ga.	Claudius A. Turner		5,125
5	Fessenden Academy	1890	Martin, Fla.	John A. Bugas	131	81,605
6	Fisk University	1866	Nashville, Tenn.	Charles S. Johnson	918*	1,000,000
7	LeMoynes College	1870	Memphis, Tenn.	Hollis F. Price	496	187,874
8	Lincoln Academy	1888	Kings Mountain, N. C.	Edgar D. Wilson	420	46,400
9	Lincoln School	1869	Marion, Ala.	Charles B. Fancher	487	25,000
10	Pleasant Hill Community Center	1884	Pleasant Hill, Tenn.	William A. Boyce	29,590	29,590
11	Puerto Rico Mission	1900	Humacao, Puerto Rico	Howard Spragg		175,000
12	Department of Race Relations	1942	Nashville, Tenn.	I Herman H. Long	315	63,000
13	Talladega College	1867	Talladega, Ala.	Adam D. Beittel		401,080
14	Tillotson College	1877	Austin, Texas	William H. Jones		278,282
15	Tougaloo College	1869	Tougaloo, Miss.	Harold C. Warren	1,035**	269,845
16	Trinity School	1865	Athens, Ala.	W. Judson King	386	25,000

* Includes summer session enrollment.

** Includes elementary school, high school, and extension enrollments.

THEOLOGICAL SEMINARIES AND TRAINING SCHOOLS

NAME	PLACE	PRESIDENT OR DEAN	SEE PAGE
Andover Newton Theological School	Newton Center 59, Mass.	Harold Wayland Tribble, M.A., TH.D., PH.D., D.D., L.L.D.	323
Atlanta Theological Seminary	Nashville 4, Tenn.	Thomas Hutton Britton (Field Director)	330
Bangor Theological Seminary	Bangor, Me.	Harry Trust, D.D., LL.T.D.	324
Chicago Theological Seminary	Chicago 37, Ill.	Arthur Cushman McGiffert, Jr., A.M., LL.D., D.D., LL.T.D.	325
Hartford Seminary Foundation	Hartford 5, Conn.	Russell Henry Stafford, M.A., D.D., S.T.D., LL.D.	326
Howard University School of Religion	Washington 1, D. C.	Mordecai Wyatt Johnson, B.D., S.T.M., D.D., LL.D.	330
Oberlin College Graduate School of Theology	Oberlin, Ohio	William Edward Stevenson, L.H.D., LL.D.	327
Pacific School of Religion	Berkeley 9, Cal.	Ronald Bridges, A.M., L.H.D., LL.T.D., D.D.	328
† Schaufler College of Religion and Social Work	Cleveland, Ohio	George P. Michaelides, PH.D.	331
Yale University Divinity School	New Haven, Conn.	Alfred Whitney Griswold, PH.D.	329
Yankton College School of Theology	Yankton, S. D.	Edward Saylor, M.A., B.D., PH.D.	330

† Women only.

NECROLOGY OF CONGREGATIONAL CHRISTIAN MINISTERS WHOSE
DEATHS WERE REPORTED DURING THE YEAR 1949

Further information is on file in the office of the General Council. This may be had on request.

ADAMS, HUBERT GILMAN, ordained Congregational, Oct. 13, 1896 at Garretson, S. D. Died 1945 at Roseland, La., while in retirement.

AINSLIE, THOMAS, born Mar. 4, 1877 at Lillies-leaf, Scotland. Ordained Congregational, June 26, 1913 at Rapid River, Mich. Died May 14, 1949 at Traverse City, Mich., while serving the Homestead and Honor churches in Mich.

ALLENBY, HUBERT ALFONSO, born June 4, 1897 at Barbadoes, British West Indies. Ordained Baptist, June 30, 1923 at New Haven, Conn. Died Sept. 9, 1949 at Nantucket, Mass., while serving the Winslow Church of Taunton, Mass.

ANDERSEN, FRANK OLANS, born Oct. 23, 1868 at Arendal, Norway. Ordained Congregational, Aug. 10, 1897 at Merrill, Wis. Died Mar. 30, 1949 at Chicago, Ill., while in retirement.

ARMINGTON, GEORGE F., ordained Unitarian, 1898 at Pueblo, Colo. Died Sept. 18, 1949 at Salina, Kans., while in retirement.

ARMSTRONG, THOMAS JAMES, JR., born Aug. 3, 1887 at Rocky Point, N. C. Ordained Congregational, Mar. 12, 1914 at Herndon, Va. Died Aug. 24, 1949 at Wilmington, N. C., while in retirement.

BACHELER, FRANCIS PECK, born Sept. 25, 1862 at Lebanon, Conn. Ordained Congregational, Feb. 12, 1888 at Philips, Fla. Died May 23, 1949 at Hartford, Conn., while in retirement.

BATES, HENRY LIBERTY, born Jan. 7, 1853 at Akron, Ohio. Ordained Congregational, 1881 at Dover, Ohio. Died 1949, while in retirement.

BATTEN, JAMES HOFFMAN, born May 8, 1866 at Auburn, N. J. Ordained Methodist Episcopal, Mar. 19, 1895 at Camden, N. J. Died Nov. 13, 1949 at Corona Del Mar, Cal., while in retirement.

BEALS, CHARLES ELMER, born June 24, 1877 at East Bridgewater, Mass. Ordained Congregational, June 28, 1906 at Royalton, Vt. Died Aug. 21, 1949 at East Bridgewater, Mass., while in retirement.

BENSON, FRANK T., ordained Congregational, Feb. 21, 1924 at St. Paul, Minn. Died July 26, 1949 at San Gabriel, Cal., while in retirement.

BENTALL, ALFRED A., born June 26, 1872 at Sittingbourne, England. Ordained Congregational, May 13, 1902 at Sherman, Mich. Died Oct. 1, 1949 at Lansing, Mich., while in retirement.

BIRCH, GUY RUEL, born Mar. 30, 1884 at Fairfield, Neb. Ordained Congregational, Apr. 22, 1915 at Norfolk, Neb. Died Aug. 25, 1949 at Beatrice, Neb., while serving the Cortland church in Neb.

BISSELL, SHELTON, born Sept. 4, 1875 at Washington, D. C. Ordained Congregational, May 27, 1902 at Montclair, N. J. Died Aug. 15, 1949 at Pasadena, Cal., while in retirement.

BLISS, ALFRED VEAZIE, born Jan. 23, 1872 at Bangor, Me. Ordained Congregational, May 24, 1898 at Ludlow, Vt. Died Mar. 3, 1949 at Taunton, Mass., while in retirement.

BOCKOVEN, PAUL J., born Feb. 12, 1893 at Hudsonville, Mich. Ordained Congregational, Nov. 19, 1920 at St. Charles, Minn. Died May 2, 1949 at Topeka, Kans., while serving the First Church of Topeka, Kans.

BOUTON, TILTON CLARK HALL, born Nov. 2, 1856 at Chicago, Ill. Ordained Congregational, July 14, 1881 at Dunbarton, N. H. Died Oct. 24, 1948 at St. Petersburg, Fla., while in retirement.

BRAVE, BENJAMIN, born 1865 on the Cheyenne River Indian Reservation, S. D. Ordained Congregational, Aug. 5, 1928 in S. D. Died Dec. 8, 1948 at Shiprock, N. M., while in retirement.

BRONSDON, ALLEN ABBOTT, born Sept. 25, 1869 at Baldwinville, Mass. Ordained Congregational, Dec. 2, 1897 at Oakham, Mass. Died Mar. 30, 1949 at North Attleboro, Mass., while in retirement.

BROSIOUS, IONA, born Nov. 15, 1875 in Ohio. Ordained Congregational, Oct. 15, 1918 at Arion, Iowa. Died May 7, 1949 at Denison, Iowa, while serving the Arion church in Iowa.

BROWNELL, JOSEPH DANIEL, born Aug. 9, 1880 at Manchester, Iowa. Ordained Congregational, Ashland, Wis., 1915. Died May 13, 1949 at Anna Maria, Fla., while in retirement.

BUCK, GEORGE HELOM, born June 5, 1864 at Crown Point, N. Y. Ordained Congregational, July 5, 1894 at Haydenville, Mass. Died Aug. 2, 1943 at Crown Point, N. Y., while in retirement.

BUCKINGHAM, MERRITT SCOTT, born Aug. 10, 1868. Ordained Methodist Episcopal, Apr. 3, 1892 at New York, N. Y. Died Dec. 5, 1949 at Oak Bluffs, Mass., while in retirement.

BURDON, HENRY FONTAINE, born Sept. 4, 1871 at Halifax, Nova Scotia, Canada. Ordained Congregational, July 6, 1898 at Auburn, Me. Died Feb. 28, 1949 at Stamford, Conn., while in retirement.

CADY, WILLIAM JAY, born Mar. 4, 1859 at Lamont, Mich. Ordained Congregational, May 29, 1894 at Chicago, Ill. Died Dec. 24, 1949 at Kansas City, Mo., while in retirement.

CAMPBELL, THOMAS F., ordained United Presbyterian, Apr. 9, 1917 at Cambridge, Mass. Died July 27, 1948 at Dobbs Ferry, N. Y., while in retirement.

CAMPBELL, WILLIAM JAMES, born Sept. 28, 1877 at Carlton, Prince Edward Island, Canada. Ordained Presbyterian, Sept. 26, 1905 at Orwell, Prince Edward Island, Canada. Died Mar. 2, 1949 at Boothbay Harbor, Me., while serving the Boothbay Harbor church in Me.

GARDEN, JOHN SYLVANUS, born Mar. 29, 1863 at Orange County, N. C. Ordained Christian, 1902. Died Nov. 25, 1949 at Durham, N. C., while in retirement.

CHARNOCK, GEORGE AUSTIN, born Feb. 9, 1862 in England. Ordained Congregational, Oct. 29, 1903 at Byron, Cal. Died Sept. 23, 1949 at San Francisco, Cal., while in retirement.

CLARK, CHESTER MERRITT, born Sept. 20, 1864 at Galesburg, Ill. Ordained Congregational, Oct. 29, 1891 at Denver, Colo. Died Sept. 11, 1949 at Kirkland, Wash., while in retirement.

CLARK, FREDERICK J., born Jan. 19, 1879 at Mason City, Iowa. Ordained Congregational, May 14, 1914 at Hastings, Neb. Died Apr. 23, 1949 at Mason City, Iowa, while in retirement.

CLELAND, ROBERT, born Aug. 26, 1912 at Ranshima, Japan. Ordained Congregational Christian, June 27, 1939 at Port Chicago, Cal. Died Sept. 14, 1949 at Kansas City, Mo., while in retirement.

CLEM, H. RUSSELL, born Jan. 23, 1878 at Edith, Va. Ordained Christian, Aug. 1904 at Westville, Ohio. Died July 30, 1949 at Burlington, N. C., while in retirement.

COOK, OLIVER P., born May 10, 1870 in Indiana. Ordained Disciples of Christ, 1892 at Lexington, Ky. Died June 3, 1949 at Kansas City, Kans., while in retirement.

CROWELL, PRESTON RANNEY, born June 12, 1862 at West Westminster, Vt. Ordained Congregational, Nov. 4, 1890 at Cheyenne, Wyo. Died in 1949 at Charlton, Mass., while in retirement.

CUTLER, ALEXANDER ELLIS, born Sept. 22, 1868 at Chicago, Ill. Ordained Congregational, June 11, 1901 at Genoa Junction, Wis. Died Jan. 11, 1949 at Ashland, Ohio, while in retirement.

DARLING, J. MARION, ordained Congregational, Sept. 10, 1901 at Detroit, Minn. Died 1948 at Alberta, Canada, while in retirement.

DAVIDSON, WILLIAM EDWARD, born Dec. 11, 1861 at Crawfordsville, Ind. Ordained Congregational, Dec. 8, 1887 at Friend, Neb. Died Apr. 21, 1949 at Crystal Lake, Ill., while in retirement.

DAVIES, JOHN F., born Dec. 28, 1862 at Denbighshire, North Wales. Ordained Congregational, 1890 at Plainfield Center, N. Y. Died 1949 at Sioux City, Iowa, while in retirement.

DAVIES, MORGAN W., ordained Congregational, Mar. 20, 1912 at Edwardsville, Glamorganshire, Wales. Died 1949 at Watford City, N. D., while in retirement.

DAVIES, WILLIAM CEREDIG, born Dec. 23, 1863 at Wern, Cardiganshire, South Wales. Ordained Congregational, Dec. 3, 1893 at Minersville, Pa. Died Aug. 6, 1949 at East Smithfield, Pa., while in retirement.

DAVIS, JOHN AUGUSTUS, born Sept. 28, 1893 at Washington, D. C. Ordained Disciples of Christ, Dec. 26, 1915 at Washington, D. C. Died Aug. 4, 1949 at Norwich, Conn., while serving the Norwichtown church in Conn.

DAVIS, ROBERT, born July 29, 1881 at Beverly, Mass. Ordained Congregational, Apr. 23, 1908 at Newton, Mass. Died Sept. 25, 1949, while in retirement.

DE YOUNG, CORNELIUS, born Sept. 19, 1885 at Pella, Iowa. Ordained Reformed Church in America, June, 1916 at Schenectady, N. Y. Died Aug. 8, 1949 at Somerville, N. J., while in retirement.

DOBBS, JOHN FRANCIS, born July 2, 1870 at Liberty Corner, N. J. Ordained Presbyterian, May 22, 1900 by the Elizabeth Presbytery, N. J. Died Sept. 20, 1949 at Severance, N. Y., while in retirement.

DODZUWEIT, FREDRICK CARL, born June 17, 1874 at Ostpreußen, Germany. Ordained Evangelical Synod of North America, Mar. 12, 1911 at Holyrood, Kans. Died July 7, 1949 at Hardin, Mont., while serving the Culbertson church in Neb.

DOWNS, CHARLES ALBERT, born Dec. 8, 1872 at Riverhead, N. Y. Ordained Congregational, Nov. 15, 1900 at Michigan, N. D. Died Oct. 8, 1949 at North Franklin, Conn., while serving the North Franklin church in Conn.

DRUMM, JOHN, born Nov. 17, 1862 at Union City, Mich. Ordained Congregational, July 15, 1897 at Albion, Pa. Died Dec. 7, 1948 at Oregon City, Ore., while in retirement.

DYER, THOMAS L., born Dec. 10, 1868. Ordained Congregational, Mar. 25, 1903 at Fremont, Ind. Died Nov. 4, 1949 at Norwalk, Cal., while in retirement.

ECKHARDT, JOHN HENRY, born Sept. 4, 1880 at Froenk, Russia. Ordained Congregational, Nov. 10, 1911 at Iherington, Kans. Died Oct. 26, 1949 at Brighton, Colo., while serving the Zion Church of Brighton, Colo.

ELMEN, JOHN E., born Apr. 20, 1878 at Svarto, Sweden. Ordained Congregational, Nov. 18, 1909 at Lowell, Mass. Died Aug. 14, 1945 at Chicago, Ill., while in retirement.

EVANS, GRIFFITH, born June 18, 1870 at Dinas Mawddwy, South Wales. Ordained Congregational, Feb. 23, 1901 at Manchester, England. Died Jan. 7, 1949 at Grand Junction, Mich., while in retirement.

FISHER, JAMES OREN, born May 6, 1875 at Roscoe, Ill. Ordained Congregational, May 4, 1908 at Calumet, Mich. Died Mar. 6, 1949 at Trempealeau, Wis., while in retirement.

FITHIAN, HENRY G., ordained 1886. Died Sept. 22, 1949 at Port Orange, Fla., while in retirement.

FRANTZ, SAMUEL, born Oct. 8, 1867 at North Manchester, Ind. Ordained Christian, Aug. 17, 1902 at Goshen, Ind. Died May 26, 1949 at North Manchester, Ind., while in retirement.

GALT, HOWARD SPILMAN, born Sept. 15, 1872 at Shenandoah, Iowa. Ordained Congregational, Oct. 1, 1899 at Hartford, Conn. Died Nov. 7, 1948 at Claremont, Cal., while in retirement.

GRAFTON, JESSE C., ordained Christian, 1898. Died Sept. 22, 1944 at Escondido, Cal., while in retirement.

GUYTON, MRS. S. ABBIE CHAPIN, ordained Congregational, Oct. 3, 1906 at Worthing, S. D. Died Oct. 30, 1949 at Manhattan Beach, Cal., while in retirement.

HAGELGANZ, HEINRICH, born Apr. 15, 1880 at Kutter, Russia. Ordained Congregational, July 11, 1911 at Beaverton, Ore. Died Jan. 29, 1949 at Portland, Ore., while serving the Second Church of Portland, Ore.

HARDIN, EDWIN DODGE, born Feb. 22, 1875 at Lebanon, Syria. Ordained Presbyterian, Oct. 4, 1898 by the Buffalo-Niagara Presbytery, N. Y. Died Oct. 11, 1948 at Cuba, N. Y., while in retirement.

HARE, ALFRED WALDRON, born July 23, 1871. Ordained Congregational, Oct. 23, 1896 at Chicago, Ill. Died 1948, while in retirement.

HARPER, JOEL, born Sept. 5, 1869 at Plymouth, England. Ordained Congregational, Dec. 13, 1893 at Downs, Okla. Died Apr. 25, 1949 at Spokane, Wash., while in retirement.

HARRIES, DAVID, born Nov. 29, 1869 at Caerw, Mountain Ash, Glamorganshire, Wales. Ordained Congregational, 1898 at Woolwick, England. Died Dec. 23, 1948 at LeRaysville, Pa., while in retirement.

HATTIE, DANIEL ELMER, born Nov. 19, 1883 at Caledonia, Nova Scotia, Canada. Ordained Presbyterian, Mar. 1914 at Hampton, by the Prince Edward Island Presbytery, Canada. Died Dec. 23, 1949 at St. Johnsbury, Vt., while serving the East Brookfield and Williamstown churches in Vt.

HAZEN, WILLIAM, born Nov. 3, 1870 at Jericho Center, Vt. Ordained Congregational, Sept. 23, 1897 at Sherburne, Vt. Died July 7, 1949 at Boston, Mass., while in retirement.

HENSON, FREDERICK DOUGLAS, born in Paris, Tex. Ordained Congregational, 1921. Died Dec. 11, 1948 at Abilene, Tex., while serving the Second Church of Oklahoma City and the Pilgrim Church of Okmulgee, Okla.

HEWSON, EARL, born Jan. 1, 1879 at Sumner, Ill. Ordained Congregational, Mar. 20, 1906 at St. Louis, Mo. Died Apr. 30, 1949 at St. Louis, Mo., while in retirement.

HINKLE, THOMAS CLARK, born June 12, 1876 at Laclede, Ill. Ordained Congregational, Apr. 15, 1929 at Carbondale, Kans. Died May 13, 1949 at Onaga, Kans., while serving the Onaga Church in Kans.

HODGDON, THOMAS MANNING, born Oct. 27, 1858 at Greenland, N. H. Ordained Congregational, July 8, 1891 at West Hartford, Conn. Died Mar. 13, 1949 at West Hartford, Conn., while in retirement.

HODOUS, LEWIS, born Dec. 31, 1872 at Vesec, Bohemia. Ordained Congregational, Sept. 18, 1901 at Cleveland, Ohio. Died Aug. 9, 1949 at Mount Hermon, Mass., while in retirement.

HOPWOOD, JOHN LLOYD, born Apr. 20, 1877 at Audenried, Pa. Ordained Congregational, June 16, 1903 at Plymouth, Pa. Died Oct. 3, 1949 at Los Angeles, Cal., while in retirement.

HUGHES, HENRY, born Dec. 11, 1876 at Remsen, N. Y. Ordained Methodist, Apr. 8, 1904 at Madison, N. J. Died Mar. 17, 1949 at Madrid, N. Y., while in retirement.

HULL, GEORGE ROBERT, born Sept. 26, 1877 at Yorkshire, England. Ordained Christian, 1908. Died Sept. 14, 1949 at Cherokee, Iowa, while in retirement.

IDE, HERBERT CHANDLER, born Oct. 21, 1874 at Woodstock, Conn. Ordained Congregational. Feb. 21, 1907 at Mt. Vernon, N. Y. Died Dec. 27, 1949 at Claremont, Cal., while in retirement.

JACK, DAVID, born Oct. 25, 1870 at Markineh, Scotland. Ordained Advent Christian, Oct. 27, 1901 at Pittsfield, N. H. Died Aug. 13, 1949 at Derry Village, N. H., while in retirement.

JOHNSON, PETER ADELSTEIN, born Dec. 10, 1868 in Iceland. Ordained Congregational, Aug. 30, 1898 at Monteyideo, Minn. Died Mar. 24, 1949 at Grinnell, Iowa, while in retirement.

JORGENSEN, THEODORE, born Mar. 5, 1873 at Nysted, Lolland, Denmark. Ordained Congregational, Aug. 14, 1906 at Newman's Grove, Neb. Died Nov. 14, 1948 at Marne, Mich., while in retirement.

KING, ELISHA ALONZO, born Dec. 24, 1870 at Providence, R. I. Ordained Congregational, July 17, 1900 at Marysville, Ohio. Died Dec. 14, 1948 at Miami, Fla., while in retirement.

KROM, ASBURY E., born Oct. 31, 1869 at Liberty, Ind. Ordained Reformed Church in America, July 18, 1898 at Bayonne, N. J. Died Aug. 1, 1949 at Wethersfield, Conn., while in retirement.

KROUSEY, HERMAN T., born Feb. 11, 1870 in Carver Co., Minn. Ordained Free Methodist, 1904. Died Mar. 8, 1949 at Brainerd, Minn., while in retirement.

KRUMBEIN, PAUL OTTO, born Dec. 3, 1875 at Dresden, Saxony, Germany. Ordained German Evangelical, 1903 at Reutlingen, Germany. Died May 14, 1949 at Fresno, Cal., while in retirement.

LAMBERT, AUGUSTUS G., ordained Congregational, Aug. 18, 1912 at Paris, Tex. Died Feb. 3, 1949 at Choctaw, Okla., while in retirement.

LANG, EDWARD ALONZO, born Oct. 21, 1873 at Otisville, Iowa. Ordained Methodist, Deacon, Sept. 28, 1902; Elder, Oct. 28, 1904 at Davenport, Iowa. Died May 25, 1949 at Fort Dodge, Iowa, while in retirement.

LASH, ABRAHAM (ABRAM) II., born Mar. 1, 1872 at Athens, Ohio. Ordained Congregational, Aug. 14, 1897 at Rochester, Ohio. Died Feb. 5, 1947 at Ann Arbor, Mich., while in retirement.

LASH, JAMES HAMILTON, born June 18, 1872 at Athens, Ohio. Ordained Free Baptist, Nov. 10, 1901. Died Dec. 17, 1949 at Hollywood, Cal., while serving the Hollywood church of Los Angeles, Cal.

LASSITER, LUCIUS LEE, born Apr. 9, 1863 in Gates Co., near Sunbury, N. C. Ordained Christian, 1900. Died Aug. 23, 1949 at Suffolk, Va., while in retirement.

LEONG, KWAI-NGAM, ordained Congregational, Jan. 25, 1931 at Los Angeles, Cal. Died June 5, 1949 at Los Angeles, Cal., while in retirement.

LEVERETT, THEODORE LOCKWOOD, born Oct. 8, 1867 at New York, N. Y. Ordained Presbyterian, July 18, 1892 by the Presbytery of Binghamton at Nichols, N. Y. Died Nov. 30, 1949 at Yonkers, N. Y., while in retirement.

LEWIS, FRANK HENRY, born Nov. 4, 1872 in Maryland. Ordained Methodist Protestant, Apr. 9, 1893 at Baltimore, Md. Died Aug. 28, 1949 at Massanetta Springs, Va., while serving the Shelton Memorial Church at Portsmouth, Va.

LEWIS, GEORGE HENRY, born July 9, 1888 at Montreal, Canada. Ordained Congregational, Apr. 27, 1914 at Brooklyn, N. Y. Died 1948 at Chicago, Ill., while in retirement.

LEWIS, WATSON FEROUS, born Aug. 3, 1882 at Brackney, Pa. Ordained Congregational Christian, Jan. 18, 1914 at Webster Groves, Mo. Died Nov. 15, 1949 at Ottumwa, Iowa, while serving the Plymouth Church of Ottumwa, Iowa.

LINDSLEY, EARL FRANKLIN, born Aug. 1, 1883 at Hector, Minn. Ordained Congregational, June 18, 1922 at Ashland, Wis. Died Dec. 21, 1949 at Lemon Grove, Cal., while in retirement.

LININGER, HARVEY ELLIS, born July 13, 1884 at Topeka, Kans. Ordained Congregational, Sept. 5, 1908 at Kans. Died Sept. 3, 1949 at Denver, Colo., while in retirement.

LOW, ALEXANDER RITCHIE, born Apr. 18, 1899 at Newcastle, England. Ordained Baptist, June 12, 1923 at Nyack, N. Y. Died Dec. 24, 1948 at Vergennes, Vt., while serving the Vergennes church in Vt.

LUKE, JOSHUA C., born Dec. 13, 1868. Ordained Congregational, June 1, 1899 at Coaldale, Pa. Died May 30, 1949 at Syracuse, N. Y., while in retirement.

LUNN, GEORGE RICHARD, born June 23, 1873 at Lenox, Iowa. Ordained Presbyterian, Oct. 27, 1901, by the Presbytery of Brooklyn, N. Y. Died Nov. 27, 1948 at Rancho Santa Fe, Cal., while in retirement.

LYON, OTTO JAMIESON, born Oct. 14, 1879 at Mason, Mich. Ordained Methodist Episcopal, June, 1915 at Port Huron, Mich. Died Oct. 16, 1949 at Novi, Mich., while in retirement.

MAPP, WILLIAM H., born Nov. 5, 1870. Ordained Christian, Nov. 22, 1900 at Newport News, Va. Died July 23, 1948 at Newark, N. J., while in retirement.

MARKHAM, REUBEN HENRY, born Feb. 21, 1887 at Twelve Mile, Kans. Ordained Congregational, Feb. 7, 1912 at Onaga, Kans. Died Dec. 29, 1949 at Washington, D. C., while in retirement.

MAYLOTT, WORTHY FRANCIS, born May 6, 1871 at Kidderminster, England. Ordained Congregational, Oct. 29, 1913 at East Canaan, Conn. Died June 14, 1949 at Sidney, N. Y., while in retirement.

MC MICHAEL, WILLIAM G., ordained Christian, June 27, 1926 at North Pembroke, N. Y. Died Apr. 23, 1949 at Port Richmond, N. Y., while in retirement.

MC NEILL, FREDERICK, born Sept. 24, 1878 at Tyne Valley, Prince Edward Island, Canada. Ordained Presbyterian, June 21, 1910 at Baltimore, Md. Died Nov. 17, 1949 at Lincoln, Me., while in retirement.

MERRILL, LYMAN HERBERT, born Sept. 2, 1858 at Augusta, Me. Ordained Episcopal, Dec. 11, 1886; Elder, Dec. 21, 1887 at Winn, Me. Died Aug. 16, 1949 at Greenwich, Conn., while in retirement.

MILNE, CHARLES PIGGOTT, born May 11, 1867 at Brechin, Scotland. Ordained Presbyterian, Mar. 29, 1891 at Manchester, England. Died Jan. 31, 1949 at Seattle, Wash., while serving the Winslow church in Wash.

MOORE, WILSON C., ordained Christian, 1915 at Dover, Del. Died July 7, 1948 at Dover, Del., while in retirement.

MORROW, HORACE EDWIN, born Aug. 27, 1858 at Gloucester, Mass. Ordained Congregational, May 11, 1886 at Wiscasset, Me. Died 1949 at Springfield, Mass., while in retirement.

MORSON, ROBERT ROBERTSON, born Jan. 6, 1869 at Upton, Prince Edward Island, Canada. Ordained Congregational, July 14, 1898 at Winthrop, Me. Died Apr. 23, 1949 at Braintree, Mass., while in retirement.

NELLOR, CHARLES HENRY, born May 4, 1873 at Beemer, Neb. Ordained Congregational, Sept. 6, 1901 at Lusk, Wyo. Died Sept. 18, 1948 at Portland, Ore., while in retirement.

NELSON, CHARLES ADOLPHUS, born Mar. 14, 1860 in Sweden. Ordained Congregational, May 11, 1892 at Oberlin, Ohio. Died Apr. 1, 1949 at Tacoma Park, Md., while in retirement.

NORTHROP, BYRON WILLIS, born Apr. 29, 1877 at Pike Township, Bradford Co., Pa. Ordained Congregational, Apr. 17, 1903 at Marion, Ind. Died Jan. 19, 1949 at Marshalltown, Iowa, while in retirement.

NUTTING, JOHN DANFORTH, born Mar. 8, 1854 at Randolph Center, Vt. Ordained Congregational, June 26, 1885 at Wauscon, Ohio. Died Oct. 4, 1949 at Cleveland, Ohio, while in retirement.

PENDER, GEORGE WALLAR, born Sept. 7, 1881 at Enfield, Ill. Ordained Methodist, 1915 at Pittsburgh, Pa. Died Nov. 16, 1949 at Newburgh, N. Y., while serving the Newburgh church in N. Y.

PERSON, BENGT ALFRED, born 1870 in Sweden. Ordained Congregational, 1905 at Minneapolis, Minn. Died 1948 at Hoquiam, Wash., while in retirement.

PHILLIPS, EDWARD H., born Dec. 26, 1867 at New Orleans, La. Ordained Congregational, Sept. 21, 1923 at New Orleans, La. Died Apr. 28, 1949 at New Orleans, La., while in retirement.

PINKHAM, RALPH A., born Mar. 25, 1884 at Lynn, Mass. Ordained Episcopal, 1909 at Boston, Mass. Died Dec. 18, 1949 at Jefferson, Iowa, while serving the Farnhamville church in Iowa.

PIPER, MRS. SARAH MALINDA BAILEY, born Dec. 24, 1857 at Trovesend, Ontario, Canada. Ordained Christian, Oct., 1901 at Oxford, Mich. Died Dec. 28, 1949 at Boone, Iowa, while in retirement.

PITTMAN, ROBERT W., born Aug. 19, 1857 at Darlington, Ind. Ordained Christian, Mar. 18, 1888 in Sherman Co., Kans. Died Dec. 18, 1949 at Polo, Ill., while in retirement.

POLING, DANIEL VANDERSALL, born June 20, 1865 near Uniontown, Pa. Ordained Congregational, Apr. 2, 1892 at Forest Grove, Ore. Died Dec. 11, 1948 at Corvallis, Ore., while in retirement.

POWLEY, MALCOLM GERALD, born Oct. 29, 1872 at Kingston, Ontario, Canada. Ordained Wesleyan Methodist, Apr., 1897 at Lisbon, N. Y. Died Oct. 25, 1949 at Flint, Mich., while in retirement.

PRESSEY, EDWIN SIDNEY, born Nov. 12, 1856 at Fremont, N. H. Ordained Congregational, June 19, 1888 at Brooklyn, N. Y. Died Nov. 27, 1949 at Columbus, Ohio, while in retirement.

RAINE, JAMES WATT, born May 2, 1869 at London, England. Ordained Congregational, Feb. 8, 1898 at Dayton, Ohio. Died Feb. 12, 1949 at Berea, Ky., while in retirement.

RAITA, ALEXANDER (ALEKSI M.), born May 15, 1878 at Rantasalmi, Finland. Ordained Congregational, May, 1915 at West Paris, Me. Died Dec. 29, 1949 at East Friendship, Me., while in retirement.

RALPH, WILLIAM JAMES CHARLES, born Feb. 26, 1865 at Cornwall, England. Ordained Primitive Methodist, May, 1889 at Streator, Ill. Died Jan. 10, 1949 at Hartland, Wis., while in retirement.

RANDLES, WALTER MARSHALL, born Oct. 22, 1874 at South Sterling, Pa. Ordained Methodist Protestant, Mar. 8, 1903. Died May 23, 1949 at Emporia, Kans., while serving the Matfield Green church in Kans.

RASMUSSEN, MRS. EMMA MORGAN, born Nov. 1, 1855 in Allen Co., Ohio. Ordained Christian, Sept. 26, 1895 at Neola, Kans. Died Oct. 30, 1949 at Stafford, Kans., while in retirement.

REED, CASS ARTHUR, born Nov. 25, 1884 at Port Huron, Mich. Ordained Congregational, Sept. 11, 1911 at Whittier, Cal. Died Aug. 22, 1949 at Hermosa Beach, Cal., while serving as co-pastor of the Plymouth church of Whittier, Cal.

REES, REES JENKINS, born Oct. 22, 1862 at Aberdare, Wales. Ordained Congregational, Aug. 6, 1891 at Munsville, N. Y. Died Dec. 15, 1949 at Kingston, Pa., while in retirement.

REINER, EDWARD LAWRENCE, born June 8, 1874. Ordained Congregational, 1907. Died Dec. 16, 1949 at Chicago, Ill., while in retirement.

RICHARDS, FREDERICK BATES, born May 29, 1859 at Enfield, Mass. Ordained Congregational, Dec. 30, 1891 at West Superior, Wis. Died Jan. 1, 1949 at Brookline, Mass., while in retirement.

RICKS, WALTER EDWARD, born 1885 at Portsmouth, Va. Ordained Congregational, May 9, 1917 at Amherst, Mass. Died Jan. 22, 1949 at Kings Mountain, N. C., while in retirement.

RIVERS, MARCUS C., born Sept 20, 1862 in Jefferson Co., near Birmingham, Ala. Ordained Methodist, 1890 in Winston Co., Ala. Died Apr. 8, 1945 at Trinity, Ala., while in retirement.

ROBERTS, RUEL WAKEFIELD, born Nov. 29, 1876 at Willoughby, Ohio. Ordained Congregational, Sept. 21, 1903 at Greenwich, Ohio. Died Nov. 14, 1949 at Minneapolis, Minn., while in retirement.

ROBINSON, JAMES ALFRED, born Sept. 16, 1871 at Abbeville, S. C. Ordained Colored Methodist Episcopal, Nov. 27, 1904 at Atlanta, Ga. Died Nov. 5, 1949 at Buffalo, N. Y., while in retirement.

ROMINGER, HENRY VIRGIL, ordained Moravian, Nov. 11, 1882 at Philadelphia, Pa. Died 1949 at North Bonneville, Wash., while in retirement.

ROSE, JAMES, born Jan. 1, 1884 at Belfast, Ireland. Ordained Congregational Christian, Mar. 17, 1932 at East Dorset, Vt. Died Jan. 25, 1949 at Pittsburgh, Pa., while serving the Arlington Ave. Church of Pittsburgh, Pa.

ROUTT, THOMAS LEWIS, born Apr. 2, 1863 at Maysville, Ky. Ordained Congregational, Mar. 27, 1904 at Brewton, Ala. Died Apr. 23, 1949 at Selma, Ala., while serving the Marion church in Ala.

ROWE, HARRY G., born Oct. 14, 1883 in Randolph Co., near Harrisville, Ind. Ordained Christian, Dec. 28, 1904 at Harrisville, Ind. Died Dec. 4, 1949 at Terre Haute, Ind., while serving the Pleasant View Church of Palestine, Ill.

RYDER, HENRY A., ordained Congregational, May 2, 1904 at Westford, Conn. Died 1949 at Lowell, Mass., while in retirement.

SANDINE, HILMER BURDETTE, born June 4, 1902 at Dodge Center, Minn. Ordained World's Faith Missionary Asso., 1925 at Chicago, Ill. Died May 30, 1949 at Minneapolis, Minn., while in retirement.

SCHROEDER, GEORGE W., born July 17, 1866 at Decatur, Ind. Ordained Congregational, 1900. Died Oct. 3, 1948 at Palmyra, Va., while in retirement.

SEAGRAVE, JAMES F., ordained Christian, Sept. 16, 1926 at North Star, Ohio. Died Dec. 29, 1949 at Losantville, Ind., while in retirement.

SIMPSON, JAMES CHUTE, born Jan. 7, 1884 at East Boston, Mass. Ordained Congregational, May 9, 1917 at New York, N. Y. Died July 24, 1949 at South Yarmouth, Mass., while in retirement.

SLEEPER, HENRY DIKE, born Oct. 9, 1865 at Patten, Me. Ordained Congregational, Nov. 24, 1891 at Worcester, Mass. Died Jan. 28, 1948 at Winter Park, Fla., while in retirement.

SMALL, CHARLES REUBEN, born May 22, 1876 at Fort Wayne, Ind. Ordained Congregational, Oct. 29, 1901 at Wells, Me. Died Feb. 13, 1949 at Exeter, N. H., while in retirement.

SMITH, THOMAS BRYANT, born Mar. 19, 1858 in Calhoun Co., Ill. Ordained Methodist Episcopal, 1888 at Time, Ill. Died Dec. 23, 1946 at Alton, Kans., while in retirement.

SMITH, WILLIAM ABBOT, born Apr. 30, 1868 at Waterville, Me. Ordained Baptist, July 14, 1897, at Waterville, Me. Died Dec. 17, 1949 at Waterville, Me., while in retirement.

SOKABE, SHIRO, ordained Congregational, Mar. 22, 1915 at Honomu, T. H. Died June, 1949 at Honomu, T. H., while in retirement.

SPARHAWK, WILLIS TUCKER, born Aug. 8, 1867 at West Randolph, Vt. Ordained Congregational, June 29, 1900 at Putney, Vt. Died 1949 at Cincinnati, Ohio, while in retirement.

SPENCER, DAVID BRAINARD, III, born Dec. 11, 1854 at Pembina, Minn. Ordained Congregational, Sept. 26, 1882 at Cincinnati, Ohio. Died Aug. 17, 1949 at Mt. Dora, Fla., while in retirement.

STAUFFER, HENRY, born Jan. 29, 1858 at Canton, Ohio. Ordained United Brethren, July 5, 1885 at Denver, Colo. Died Oct. 10, 1949 at Berkeley, Cal., while in retirement.

STEWART, WILSON REED, born Oct. 20, 1866 at Bucyrus, Ohio. Ordained Congregational, Feb. 12, 1895 at Bridgeport, Conn. Died Oct. 23, 1949 at East Cleveland, Ohio, while in retirement.

STROUP, CHARLES ADDISON, born July 31, 1872 at Southington, Ohio. Ordained Congregational, May 21, 1896 at Mesopotamia, Ohio. Died Feb. 6, 1949 at Newton Falls, Ohio, while serving the Newton Falls church in Ohio.

SWARTZ, CHARLES KEPHART, born Jan. 3, 1861 at Baltimore, Md. Ordained Congregational, Nov. 30, 1892 at Bellevue, Ohio. Died Nov. 29, 1949 at Baltimore, Md., while in retirement.

SYMONS, HORATIO HENRY, born Mar. 20, 1860 at Penzance, Cornwall, England. Ordained Congregational, May 7, 1907 at Ada, Minn. Died Aug. 16, 1949 at Ada, Minn., while in retirement.

TAMBLYN, GEORGE OLVER, born July 31, 1877 at Riverhead, N. Y. Ordained Presbyterian, June 14, 1906, by the Jersey City Presbytery, N. J. Died Nov. 3, 1947 at Mt. Vernon, N. Y., while in retirement.

TATUM, NUBURN M., ordained Presbyterian, 1902, by the Cumberland Presbytery at Sharon, Tenn. Died May 29, 1949 at Kansas City, Mo., while in retirement.

THOMPSON, CARL DEAN, born Mar. 24, 1870 at Berlin, Mich. Ordained Congregational, June 7, 1898 at Sharon, Wis. Died July 3, 1949 at Lincoln, Neb., while in retirement.

TIBBETTS, ROI BISMARCK, born July 12, 1878 at Dakota, Minn. Ordained Congregational Christian, Nov. 13, 1935 at Swanville, Minn. Died Dec. 9, 1948 at Cambria, Minn., while serving the Cambria church in Minn.

TIMBERLAKE, RALPH MOORE, born Sept. 17, 1881 at Lennoxville, Quebec, Canada. Ordained Methodist, June 25, 1903 at Morrisburgh, Ontario, Canada. Died Aug. 27, 1949 at Bridgeport, Conn., while in retirement.

TODD, ALBERT G., born July 6, 1858 at Argyle, N. Y. Ordained Congregational, June 10, 1890 at Shirley, Mass. Died Nov. 28, 1949 at Syracuse, N. Y., while in retirement.

TODD, EDWIN WILLIAM, born Jan. 18, 1886. Ordained Episcopal, June 25, 1911 at Gambier, Ohio. Died Mar. 29, 1949 at Evanston, Ill., while in retirement.

TONTZ, KNOWLES SHAW, born Oct. 8, 1879 at Grantfork, Ill. Ordained Congregational, Dec. 1908 at Canova, S. D. Died June 20, 1946 at Brooks, Ore., while in retirement.

TRIGG, EDWIN, born Feb. 18, 1882 at Keighley, Yorkshire, England. Ordained Methodist, June 12, 1913 at Swan River, Manitoba, Canada. Died July 28, 1949 at Sioux City, Iowa, while in retirement.

VAN HORN, FRANCIS JOSEPH, born Oct. 18, 1865 at Northfield, Ohio. Ordained Congregational, Oct. 5, 1893 at Cincinnati, Ohio. Died Jan. 20, 1949 at Seattle, Wash., while in retirement.

WALLOCK, ANTHONY MARK, born 1892 in Austria. Ordained Methodist Episcopal, 1921 at Oklahoma City, Okla. Died 1948 at Lawton, Okla., while in retirement.

WANGELIN, FREDERICK GERHARDT, born Dec. 22, 1883 at Hortonville, Wis. Ordained Congregational, Sept. 23, 1913 at Muscatine, Iowa. Died Dec. 20, 1949 at Grandin, Mo., while serving the Grandin church in Mo.

WARNER, ALEXANDER CHARLES, born Mar. 20, 1871 at Somerton, Somerset, England. Ordained Congregational, Aug. 18, 1899 at Ashkum, Ill. Died Apr. 14, 1949 at Springfield, S. D., while serving the Wakonda church in S. D.

WEEKLEY, MARTIN LUTHER, born Mar. 11, 1866 at Wilbur, W. Va. Ordained United Brethren in Christ, Oct. 5, 1902 at Huntington, W. Va. Died Aug. 10, 1949 at Harrisonburg, Va., while in retirement.

WESCOTT, WILLIAM S., born Nov. 9, 1872. Ordained Congregational, May 27, 1904 at Western Springs, Ill. Died Feb. 4, 1949 at Chicago, Ill., while in retirement.

WHITAKER, RUFUS, ordained Congregational, 1916 at Cold Springs, Mont. Died June, 1941 at Denver, Colo., while in retirement.

WILLARD, WALLACE WATSON, born Nov. 5, 1862 at Fairhaven, Mass. Ordained Congregational, Dec. 3, 1896 at Moline, Ill. Died Nov. 1949, while in retirement.

WILLIAMS, CLARENCE RUSSELL, born Dec. 15, 1870 at Philadelphia, Pa. Ordained Presbyterian, 1895 at Philadelphia, Pa. Died Sept. 25, 1949 at Philadelphia, Pa., while in retirement.

WINN, FRED EMERY, born Dec. 14, 1863 at Hudson, N. H. Ordained Congregational, Aug. 31, 1893 at Brookline, N. H. Died Sept. 24, 1949 at Redlands, Cal., while in retirement.

WINTER, EGBERT, born Oct. 28, 1878 at Orange City, Iowa. Ordained Congregational, June 4, 1923 at Grand Rapids, Mich. Died Feb. 7, 1949 at Holland, Mich., while serving the Hudsonville church in Mich.

WOODRUFF, MRS. EMILY C., ordained Congregational, Feb. 9, 1893 at Little Valley, N. Y. Died Nov. 14, 1948 at Caldwell, N. J., while in retirement.

WOODWORTH, ALONZO DOCK, born Oct. 28, 1857 at Irwin, Ohio. Ordained Christian, 1888 at Merom, Ind. Died Jan. 11, 1949 at Merom, Ind., while in retirement.

ANNUAL STATISTICS OF THE CHURCHES

The statistics are collected by the Registrars of the conferences and compiled in the offices of the General Council. They are of date of January 1, 1950, and cover the year 1949. Changes in pastorates are corrected as far as reported until copy is complete. Such revisions and author's corrections in statistics are not involved in the summaries. Money received in any national, district or state office to and including January 10 is credited to the preceding year unless otherwise requested. Persons noting errors are earnestly requested to report the same **to the Registrars of the conferences.**

The schedules are arranged by conferences rather than by geographical state lines.

The tables are *not a postal guide*. For **addresses of ministers** refer to alphabetical lists in the back of the book. Names of Sunday School superintendents, church treasurers, treasurers of benevolence and chairmen of boards of trustees and deacons, are on file in state offices, as are also certain other data.

The first name in the list of churches is usually the name of the town or city in which the meeting house is located. This is also the name of its post office unless followed by a name in **heavy-faced** type. If this postal word is an adjective it goes with the preceding name, e.g., Newton, **West**, signifying West Newton.

Abbreviations in schedule headings are:

"Ord." — Ordained	"Ab." — Absentee
"Cld." — Called	"C." — Confession
"Ma." — Male	"D." — Death
"To." — Total	"L." — Letter

Reference marks are used as follows:

|| Around a pastor's name signify he is not in full standing as a Congregational Christian minister, nor a denominational licentiate, nor an approved lay preacher, nor a candidate in care of a local association.

y Pastor serves more than one church. (See list of yoked churches in Conference Summary.)

i Pastor installed by Council. — No answer can be given.

r Pastor recognized by Council. # Contribution amounts to less than 50 cents.

m Approximate number of men. * Value of church property includes parsonage.

c Sunday School membership includes Cradle Roll. ★ Per Capita paid in full by church.

x Includes cost of new building or improvements.

|| When a church has made no report, items of membership in church, Sunday School and young peoples' organizations, also home expense and value of property, are inserted from the previous Year Book and marked || in the first column of the statistical report. This is done that these items may be included in the summaries and comparative tables, thus minimizing the danger of falsifying the comparisons.

Under church "Members" the number "Absent" are included in the "Total." Amount of "Home Expenses" includes all salaries, together with missionary aid received, operating expenses and repairs for church, Sunday School, choir and parish. An x before "Value Church Property" denotes expenditures for new buildings or improvements during the year. The total expended will be given at the end of each conference schedule.

The Women's Sacrificial Gift is included in the apportionment columns of each state. The state record of The Unit Plan contributions appears on page 228. The apportionment figures in the schedules are those reported by the state treasurers.

A Summary of the German Conference appears on page 226. The churches constituting this Conference are recorded, together with their statistical data, in the various state conferences with which they hold fellowship.

The Summaries give important data by conferences in Table I and national data by years in Table II. The less important items appear in the Supplemental Summary. Additional totals appear in footings of conference schedules.

For addresses of Ministers, see lists in back of book

CHURCHES		MEMBERS										Admitted				Removed		Young People's (Organizations)			Gifts on Apportionment			Local Finances	
Cities or Towns	Org.	Names	Ord. Cl'd.	MEMBERS		Admitted		Removed		Church School Membership	Young People's (Organizations)	Contl.	Natl. Board	Total	Other Gifts	Home Exp.	Value (Purch Property)								
				Ma.	To.	C.	To.	D.	L.									To.	Average Attendance						
1 Alexander City, Antioch	1853	Fred P. Eusminger	'05-'12	2	7	0	0	0	0	0	0	0	0	0	13	15	500								
2 Hunt Mem.	1945	#Marion L. Thrasher	'17-'49	23	58	4	10	0	5	8	40	0	0	0	20	1,733	*12,000								
3 Andalusia, Antioch	1873	#N. A. Long	'19-'48	40	94	23	0	0	0	0	70	0	0	0	0	0	4,500								
4 " Coldwater	1925	#N. A. Long	'19-'48	14	35	6	7	0	0	2	0	4	4	0	0	389	2,000								
5 " Ist	1943	A. Calvin Nelson	'30-'49	14	33	5	12	1	0	1	35	12	12	23	0	1,354	6,000								
6 " New Home	1894	#N. A. Long	'19-'48	24	54	18	0	0	0	0	30	0	0	0	0	0	1,500								
7 Arley, Robertson's Chapel	1900	#Ben C. Compton, Lic.	'49	24	88	28	3	5	0	0	50	0	5	0	0	170	*4,000								
8 Ashland, Bethel	1892	#W. A. Martin, Lic.	'48	19	50	15	0	0	0	0	32	0	0	0	0	0	1,000								
9 Birmingham, Pilgrim	1903	Henry M. Edmonds	'49	m86	216	29	17	2	2	5	0	0	0	0	0	0	75,000								
10 Brantley, Indian Creek	1919	#M. O. Worley	'40-'45	12	32	13	9	11	1	2	77	20	325	0	0	234	2,500								
11 " Liberty	1887	#M. O. Worley	'40-'46	25	63	6	0	0	0	0	0	0	0	0	0	0	2,000								
12 Clanton, East View	1919	(Part time supply)	'31-'48	8	27	10	0	0	0	0	0	10	10	0	0	0	*2,500								
13 " Mountain Springs	1891	#James M. Denson	'49	16	35	0	0	0	0	0	0	0	0	0	0	102	1,800								
14 Clo, New Hope	1891	#Charles W. Bell, Lic.	'49	18	54	29	1	0	0	0	20	0	0	0	0	895	3,000								
15 Cragford, Mt. Carmel	1891	#Charles W. Bell, Lic.	'49	18	13	12	0	0	0	0	0	0	0	0	0	0	1,000								
16 Dadeville, Elder	1895	#John E. Sheppard	'39-'49	48	113	50	0	0	0	0	25	0	0	0	0	0	800								
17 Daviston, a	1890	#J. P. Bean	'16-'48	25	63	15	0	0	0	0	0	0	0	0	0	0	500								
18 Delta, Wesley's Chapel	1896	#J. P. Bean	'11-'48	27	74	17	0	3	0	3	28	0	58	72	252	2,405	2,500								
19 East Tallasse, Liberty	1896	James L. Barker	'05-'38	29	86	5	7	9	0	0	0	0	0	0	0	0	1,000								
20 Eclectic, Union	1896	(Part time supply)	'45	12	53	8	0	0	0	0	0	0	0	0	0	0	1,000								
21 " Watson's Chapel	1852	Archie Ballard, Lic.	'47	20	48	25	0	0	0	0	0	0	0	0	0	0	1,000								
22 Five Pines, State Line	1918	#Roy Chatham, Lic.	'42-'48	31	61	25	0	0	0	0	0	0	0	0	0	0	1,500								
23 Garden City	1918	#Annie R. Campbell		12	28	0	10	0	0	0	0	0	0	0	0	0	4,500								
24 Glenwood, New Bethel	1909	(Part time supply)		10	28	12	0	0	0	0	0	0	0	0	0	0	1,000								
25 Goodwater, Oak Hill	1880	(Inactive)		24	62	20	0	0	0	0	0	0	0	0	0	0	1,000								
26 Hacklebar, Com.	1912	(Part time supply)		10	25	6	0	0	0	0	0	0	0	0	0	0	350								
27 " Fairview	1891	#Robert Shelton	'46-'49	27	56	20	0	0	0	0	24	0	0	0	0	0	1,000								
28 Haleyville, Rock Springs	1930	(Part time supply)		27	56	20	0	1	0	1	40	0	0	0	0	0	2,000								
29 " Union Grove	1891	#Robert Shelton	'46-'49	26	85	22	0	0	0	0	0	0	0	0	0	0	1,000								
30 Hamilton, Mt. Carmel	1891	#Ben C. Compton, Lic.	'43	10	35	6	0	0	0	0	35	0	10	10	0	0	1,800								
31 Headland, Blackwont	1894	#Charles W. Bell, Lic.	'43	54	107	3	0	0	0	0	0	0	0	0	0	0	1,200								
32 Honston, Liberty Hill	1879	#Elmer Smith	'46-'43	18	63	10	4	4	4	4	75	82	93	93	2,192	4,000									
33 Jemison, Archer's Chapel	1940	#James M. Denson	'31-'49	15	30	14	0	0	0	0	0	0	5	5	0	0	1,000								

State Work is financed through the Board of Home Missions.

Explanation of Reference Marks, Page 28.

a. McGuire's Chapel.

CHURCHES	MINISTERS	MEMBERS			Admitted		Removed		Average Attendance	Church School Membership	Young People's Organizations	Gifts on Apportionment			Other Gifts	Local Finances	
		Ma.	To.	Ab.	C.	To.	D.	L.				To.	Cont.	Nat.		Total	Home Exp.
Cities or Towns	Names	Ord. Cld.															
34 LaFayette, Pleasant Grove	1886 Samuel M. Penn	'13-'18	46	120	50	10	18	1	2	0	0	0	0	0	304	1,500	
35 Lanett	1896 Joe A. French	'28-'49	134	340	57	30	30	1	12	212	55	248	158	0	6,414	*18,940	
36 " Highway	1944 B. Edward Knight	'42-'49	58	129	1	3	3	2	5	0	0	220	450	0	4,787	*15,000	
37 Langdale	1930 Melvin Dollar	'30-'46	198	440	110	26	45	4	8	296	70	163	280	0	9,675	*37,000	
★ 38 Lincolnville, Dingler's Chapel	1911 Melvin A. Martin, Lic.	'47	14	52	12	0	0	0	0	23	0	30	30	0	0	800	
39 " New Harmony	1888 W. A. Martin, Lic.	'17	18	48	8	0	0	0	0	24	0	0	0	0	0	2,000	
40 " Shady Grove	1913 J. P. Bean	'11-'18	15	42	19	0	0	0	0	17	0	0	0	0	0	1,000	
41 " Spring Hill	1916 J. P. Bean	'11-'18	19	43	13	0	0	0	0	25	0	31	31	0	0	1,000	
★ 42 Midland, Mt. Zion	1893 Charles W. Bell, Lic.	'49	1	33	3	1	1	2	3	30	10	47	47	2	85	1,800	
★ 43 Monitton, Bethlehem	1940 Richard Waugh, Lic.	'49	8	27	16	0	0	0	0	30	10	5	5	0	0	1,000	
★ 44 Mt. Moriah	1896 Richard Waugh, Lic.	'45	17	48	10	0	0	0	0	25	0	5	5	0	0	1,000	
45 Mountain Creek, Union	1891 G. R. Watson, Lic.	'49	12	32	—	1	3	1	1	40	0	15	15	0	25	1,500	
46 Phoenix City, Bethany	1886 Lowell A. Smoot, Lic.	'49	32	73	15	0	0	0	0	65	18	2	2	0	4,446	*20,000	
47 " United	1929 J. H. Hughes	'49	9	30	7	9	16	0	0	0	0	0	0	0	0	2,000	
48 Pisgah	1920 J. H. Hughes	'41-'49	9	30	0	0	0	0	0	0	0	0	0	0	0	2,000	
49 Roanoke, 1st	1923 Samuel M. Penn	'13-'44	46	86	18	0	0	0	0	36	50	20	20	0	865	8,000	
50 " Antioch	1869 Samuel M. Penn	'13-'41	58	122	7	7	7	5	0	50	0	15	15	0	0	5,000	
51 " Bethany	1896 John D. Dollar	'08	22	66	15	0	0	0	0	35	0	0	0	0	0	1,500	
52 " Forest Home	1893 Adonis Rice, Lic.	'49	40	96	45	0	0	0	0	35	0	0	0	0	0	1,500	
53 " Lowell	1900 Marion L. Thrasher	'49	88	208	52	0	11	0	7	154	30	15	15	515	4,334	15,000	
54 " Mt. Zion	1893 John Taylor	'17-'43	57	184	22	0	0	0	0	35	0	0	0	0	0	1,500	
55 " New Hope	1849 Edward Robertson	'16-'48	48	179	60	0	0	0	0	35	0	19	19	0	0	3,000	
56 " Rock Springs	1884 John Taylor	'16-'49	34	95	26	0	0	0	0	15	0	0	0	0	0	1,000	
57 " Rock Stand	1908 John E. Sheppard	'34-'47	33	103	35	0	0	1	0	15	0	0	0	50	513	2,000	
★ 58 Rutledge, Com.	1913 M. O. Worley	'40-'46	17	47	20	0	0	0	0	0	0	1	1	0	0	1,500	
★ 59 " Seaman, Balm of Gilead	1896 (Part time supply)	'44	34	111	0	0	0	0	0	0	0	0	0	0	0	1,500	
★ 60 " Com.	1933 (Part time supply)	'46-'46	58	137	25	0	0	0	0	0	0	0	0	0	0	1,500	
★ 61 Steele, Mt. Lebanon	1905 Elmer Smith	'46	19	43	13	0	0	0	0	0	0	15	15	0	0	3,500	
★ 62 Stepperville, b	1891 Annie R. Campbell	'12-'48	42	113	25	2	4	1	6	73	20	84	84	0	1,435	2,500	
★ 63 Tallasse, Mt. Olive	1890 Richard A. McKay	'10-'49	27	94	20	1	1	3	4	25	25	10	10	0	417	2,500	
★ 64 Thorsby, United Prot.	1905 Carolyn P. Welch	'41-'49	38	122	46	1	4	2	9	11	50	333	333	0	2,870	*13,500	
★ 65 Town Creek, d	1891 Richard Waugh, Lic.	'18	25	37	13	0	0	0	0	15	0	0	0	0	0	1,000	
★ 66 Trinity, Friendship	1903 Vell M. Bayne	'39-'47	47	83	40	1	1	0	2	85	70	14	14	50	550	1,500	
★ 67 Wadley	1911 Edward Robertson	'15-'49	24	57	25	0	3	1	4	40	40	40	40	16	466	4,250	
68 " Beulah	1890 Edward Robertson	'45-'49	61	124	25	0	0	0	0	40	0	0	0	0	0	1,200	
69 " Cornith	1893 C. W. Hanson	'18-'48	67	134	42	3	4	0	2	45	0	0	0	0	150	*6,000	
70 Wedgese, Caver's Grove	1924 W. A. Martin, Lic.	'49	30	63	20	0	0	0	0	0	0	0	0	0	490	1,000	
71 " Noonday	1898 John D. Dollar	'08-'49	76	162	30	0	0	0	0	40	0	0	0	0	0	2,500	

Explanation of Reference Marks, Page 28.

d Liberty Grove.

b Mountain Grove.

a Christian Hill.

CHURCHES		MINISTERS		MEMBERS			Admitted			Removed			Average Attendance		Church School Membership		Young People's Organizations		Gifts on Apportionment			Local Finances	
Cities or Towns	Org.	Names	Ord. Cld.	Ma.	To.	Ab.	C.	To.	D.	L.	To.	Cont.	Nat. Board	Total	Other Gifts	Home Exp.	Value	Church Property					
NORTHWEST FLORIDA																							
★ 72 Baker, Good Hope	1922	(Part time supply)		29	79	20	0	0	0	0	0	0	0	21	0	1,197	x	3,500					
73 " Pyron's Chapel	1897	M. D. Morgan	*22-49	18	46	25	0	0	0	0	0	0	15	15	0	—	—	1,500					
★ 74 Bonifay, New Effort	1888	M. D. Morgan	*22-49	25	78	20	0	0	0	0	0	0	0	0	0	—	—	1,000					
★ 75 Crestview, Dorcas	1892	M. D. Morgan	*22-49	40	81	21	0	0	0	0	0	0	7	7	0	—	—	*4,300					
Membership of dropped chs.:																							
Gifts — church undesignated:																							
Totals:				2,372	6,119	1,513	121	240	28	81	216	48	2,414	420	371	1,729	64,612	341,190					

Explanation of Reference Marks, Page 28.

NO. OF CHURCHES CONTRIBUTING TO APPOINTMENT AND OTHER BENEVOLENCES: 39 (amount \$3,906); On apportionment 36 (National Boards 36). Other Gifts 16.
SALARIES: No. churches and yoked fields reporting 34 (amount \$34,593). Part time supplies 1 (amount \$15). **Pastoral Units:** 28. **Average Salary for regular service:** \$1,478.
YOKED CHURCHES: Nos. 2-53; 3-4-6; 7-30; 8-38-39-70; 10-11-58; 13-33; 14-15-31-32; 16-57; 17-54-56; 18-40-41; 22 with Ga. 22; 23-62; 27-29; 32-61; 34-49-50; 43-44-65; 51-71; 52 with Ga. 34; 55-67-68; 73-74-75.

For comparative statistics see Summary 1 following schedules.

CHURCHES DROPPED: (2) Shelby, Church of the Cove; Trinity, Oak Grove.
CHURCHES: 75. **Served by pastors:** 64 (other Cong. Chr. 47; licentiates 17); **Part time supplies:** 9.
Inactive churches: 1. **No. pastors serving:** 24.
MINISTERS IN FULL STANDING: 49 (pastors 24; others 25).
FAMILIES: 1,208.

NO. OF CHURCHES REPORTING: Av. Ch. Attendance 20; Ch. School 46; Y. P. Org. 16; Home Expenses 29; New Buildings and Improvements 21 (amount \$11,520); Church Property 75; Invested Funds 1 (amount \$49); Parsonage 13.

Congregational Christian Conference of Alabama-Mississippi

ALABAMA-MISSISSIPPI (Colored) Rev. J. Taylor Stanley, Supt., Box 957, Greensboro, N. C.

Mrs. L. B. Lewis, Reg., 108 10th Ave., N., Birmingham (Conference Directory, Pages 15-17) For Alabama, see also Tennessee (Colored) No. 5

For addresses of Ministers, see lists in back of book

CHURCHES	MINISTERS		MEMBERS			Admitted			Removed			Young People's (Organizations)	Gifts on Apportionment			Local Finances			
	Names	Ord. Ckd.	Ma.	To.	Ab.	C.	To.	D.	L.	To.	Average Attendance		Church School Membership	Conf.	Natl. Board	Total	Other Gifts	Home Exp.	Value (Church Property)
1 Alpine, King's Chapel	W. J. Hill	'24-'44	16	39	5	2	2	0	2	2	20	12	0	5	5	0	400	1,500	
2 Anniston, Ist	Henry B. Banks	'07-'11	30	100	15	3	3	10	0	10	33	8	0	38	38	15	900	25,000	
3 Birmingham, Ist	1882 Milton Williams	'19-'47	69	205	33	9	9	2	2	4	90	35	18	195	195	55	6,520	*55,000	
4 Gadsden	(Inactive)																		
5 Marion, Ist	G. Franklin Lewis	'35-'46	12	31	19	0	0	0	0	0	5	0	0	0	0	0	607	8,000	
6 Montgomery, Ist	1872		24	57	5	1	2	0	0	0	40	0	0	152	152	150	2,166	10,000	
7 Selma, Ist	1872		20	51	23	0	1	0	1	0	20	12	12	49	49	4	220	2,000	
8 Talladega, Ist	1868		16	50	2	0	0	0	0	0	25	0	0	18	18	50	351	6,000	
MISSISSIPPI																			
9 Caledonia, Piney Grove	1832 James D. Flood	'39-'39	10	20	10	3	3	2	0	2	18	0	20	0	0	0	72	200	
10 Meridian, Ist	1882 J. H. Owens, <i>M. O. L. b</i>	'48	104	23	1	0	0	0	0	0	55	0	0	30	30	30	335	8,500	
11 Tougaloo, <i>d</i>	1871 William A. Bender	'11-'34	37	119	53	8	8	0	2	2	75	56	176	110	110	8	321	50,000	
Gifts — church undesignated:																			
Totals:			244	698	196	26	27	15	6	21	38	123	226	1,079	1,079	348	10,608	170,200	

a Part time supply. *b* Supply. *d* Tougaloo College

Explanation of Reference Marks, Page 28.

CHURCHES: 11, Served by pastors; 9 (other Cong. Chr. 7; other denom. 2). Part time supplies: 1. Inactive churches: 1. No. pastors serving: 8. MINISTERS IN FULL STANDING: 43 (pastors 6; others 7). NO. OF CHURCHES REPORTING: Av. Ch. Attendance 10; Ch. School 5; Y. P. Org. 4; Home Expenses 10; New Buildings and Improvements 4 (amount \$1,180); Church Property 10; Parsonage 1.

NO. OF CHURCHES CONTRIBUTING TO APPOINTMENT AND OTHER BENEVOLENCES: 8 (amount \$1,427); On apportionment 8 (National Boards 8). Other Gifts 8. SALARIES: No. churches and voted holds reporting 8 (amount \$5,632). Part time supplies 4 (amount \$798). Pastoral Units: 4. Average Salary for regular service: \$1,208.

For comparative statistics see Summary I following schedules.

ARIZONA
See California (Southern)

ARKANSAS
See Missouri, and Tennessee (Colored)

Northern California Congregational Conference — Organized 1908
 Rev. Harley H. Gill, Supt. & Reg., 1164 Phelan Bldg., San Francisco 2 (Conference Directory, Pages 15-17)
 (Including Nevada No. 100)

For addresses of Ministers, see lists in back of book

CHURCHES	Org.	MINISTERS		MEMBERS				Admitted			Removed			Attendance	Church School Membership	Young People's Organizations	Gifts on Apportionment			Local Finances	
		Names	Ord. Clid.	Ma.	To.	Ab.	C.	To.	D.	L.	To.	Average	Conf.				Val.	Home Exp.	Other Gifts	Value	Church Property
1 Alameda, Ist	1879	Ralph V. Conard	'24-'42	128	387	24	27	46	2	1	4	134	e109	39	692	726	1,418	27	9,318	*60,000	
2 Alturas, Fed.	1883	William Moll Case, a	'08-'46	48	124	12	10	17	6	2	8	111	155	24	110	130	240	212	3,133	x 37,000	
3 Angels Camp, Union	1900	Lawrence D. Granger	'26-'46	42	105	22	14	21	0	0	63	90	35	200	305	335	7	4,106	x 30,000		
4 Anaheim, Ist	1865	Herbert Dimock	'41-'49	67	200	30	2	8	1	0	1	63	110	12	96	129	225	70	4,488	x 62,000	
5 Auburn, Ist	1875	William F. Keeney	'42-'48	46	134	28	6	25	1	4	15	50	125	12	165	125	347	70	3,701	x 20,000	
6 Benicia, Com.	1866	C. Theodore Gustafson, Lic.	'19	70	182	31	16	24	9	5	—	—	95	25	8	32	40	25	2,683	x 19,000	
7 Berkeley, Arlington Ave.	1944	J. Hood Shavely	'43-'49	69	192	43	12	25	0	6	6	137	65	27	426	653	29	8,738	x 71,000		
8 " Chinese	1914	Yam Tong Hoh, Lay.]	'10-'39	38	75	8	9	15	1	0	42	25	80	10	60	60	10	3,015	x 28,000		
9 " Ist	1874	Vere V. Loper	'10-'39	605	1,574	109	44	164	21	29	114	699	330	360	5,027	6,193	11,220	1,757	43,570	532,250	
10 " North	1892	David L. Evans, Asso.	'26-'49	107	278	54	8	23	3	10	13	100	70	40	818	925	1,743	340	7,362	x 75,000	
11 " South Com.	1944	Williston Wirt	'41-'47	109	298	11	35	37	2	—	6	—	e150	200	445	431	876	15	9,654	*415,000	
		John C. Mickle, Jr., b	'46-'49																		
		James E. Simpson, b	'46-'49																		
		Ernest W. Hondlung, e	'28																		
12 Biola, Friends, German	1921	Philip Reich	'35-'49	152	312	—	10	38	3	18	21	—	140	60	47	179	226	723	4,000	x 31,490	
13 Callahan	1894	John Swift, Ckr. Mis. All.]	'47	10	10	0	—	—	—	—	—	—	—	—	0	0	0	—	52	x 2,000	
14 Campbell	1889	Gorwin H. Olds	'35-'48	102	259	14	39	4	3	7	111	100	40	436	523	959	55	4,807	x 35,000		
15 Cedarville, Com.	1866	Clifford Starr Higby	'43-'48	13	46	13	2	0	2	32	36	19	14	103	117	619	0	1,598	x 9,000		
16 Cloverdale	1869	Charles S. Mandell, Lic.	'50	46	123	43	4	6	1	—	60	20	51	73	124	0	—	3,035	x 95,000		
17 Cotati	1902	Walter James Vernon, Lic.	'46	16	41	11	2	6	1	3	32	2	e90	12	20	54	74	5	2,987	x 17,200	
18 Crockett, Comp.	1883	C. George Kuhn	'29-'49	90	236	9	0	0	0	0	55	20	77	152	126	77	152	126	2,155	x 45,000	
19 Dunbart, Ist, German	1911	Christian Martin, Sup.	'43-'48	5	10	46	3	0	0	0	0	23	20	18	15	22	22	0	650	x 4,100	
20 Elk Grove, Com.	1947	Clifford Starr Higby	'22-'49	35	68	1	11	16	1	4	5	55	60	21	9	149	158	191	1,881	x 20,000	
21 Elk Grove, Hope, German	1915	Fred W. Gross	'22-'49	38	7	0	1	2	0	1	—	—	e114	10	17	54	71	0	1,881	x 20,000	
22 Eureka, Ist	1859	James P. Senter	'46-'47	73	252	67	11	22	4	3	7	108	116	17	626	711	1,337	87	6,151	x 33,500	
23 Eureka, Ist	1915	James W. Montgomery	'49-'49	36	111	7	8	21	0	2	2	49	111	18	113	162	275	191	3,758	x 20,000	
24 Fairfax, Com.	1923	{ Randolph Canney, Presb. g Robert W. Lewis	'41-'49	7	51	18	1	1	—	4	4	85	85	—	180	308	488	18	2,520	x 6,500	
25 Ferndale, Fed.	1875	Roscoe D. Douglas, p	'03	25	47	15	0	3	2	5	45	10	—	—	102	98	200	317	3,263	x 24,000	
26 Fowler, Ist, Armenian	1903	Markis Papagian, Z. & R.]	'29-'43	304	720	76	92	171	11	22	75	235	300	50	1,215	2,084	3,299	400	22,096	*230,000	
27 Fresno, Ist	1883	John H. Gregg	'35-'41	1,630	2,339	330	45	90	40	15	75	235	300	100	351	808	1,189	1,945	8,300	x 99,500	
28 " Free Cross, German	1892	Carl J. Maier	'41-'48																		

a Pastor b Co-pastor c Ass't. d Parsonage only e Ass't. f Parsonage only g p.c.m. h Explanation of Reference Marks, Page 28.

CHURCHES	Org.	MINISTERS		MEMBERS			Admitted			Removed			Average Attendance	Church School Membership	Young People's Organizations	Gifts on Apportionment			Other Gifts	Local Finances	
		Names	Ord. Cld.	Ma.	To.	Ab.	C.	To.	D.	L.	To.	Conf.				Natl. Board	Total	Home Exp.		Value Property	
29 Fresno, Japanese	1907			66	147	45	3	9	1	1	32	12	671	43	42	85	0	5,574	x	\$12,000	
30 " Zion, Armenian	1901	Norio Ozaki	'41-49	223	484	0	11	16	7	6	13	50	13	196	518	1,042	1,142	12,701	x	\$0,000	
31 " Zion, German	1900	Hagop A. Chakmakjian	'36-41	200	325	0	24	24	12	2	14	50	185	66	324	386	460	7,500	x	\$29,500	
32 Glen Ellen	1894	Christian Martin	'42-47	16	51	8	4	4		3	9	50	25	17	34	0	0	1,650	x	6,500	
33 Grass Valley	1853	Wiliard W. Turner, a]	'06-50	158	149	23	3	18	1	4	5	10	60	0	0	0	0	5,343	x	\$7,760	
34 Guerneville	1894	Frank E. Carlson	'19-49	m.1	103	23	3	18	1	4	5	10	133	134	191	325	0	3,723	x	\$16,500	
35 Hayward, Plymouth	1921	(Inactive)	'13	5	0							120	220	914	898	1,812	1,027	12,146	x	\$206,000	
36 Hayward, Eden	1865	Richard C. Norberg	'42-45	205	506	51	58	140	4	4	8	370	71	41	72	113	0	1,684	x	\$45,000	
37 Kenwood, Los Guilticos	1888	g/Hjalmar J. Loken	'00-46	17	69	23	6	14	0	6	6	0	0	0	0	0	0	1,000	x	2,000	
38 Lewiston, Ist	1892	(Inactive)	'00	0	4	0						0	0	0	0	0	0	1,084	x	\$142,000	
39 Lodi	1931	{ Carl F. Brost	'31-49	15	319	1			3	11	127		e280	69	569	638	789	11,405	x	\$50,000	
40 Lodi, Ebenezer, German	1909	Hugo Baumann, p.c.m.	'00	150	319									69	569	638	789	11,405	x	\$50,000	
41 " Ist	1872	Amos R. Boone	'18-37	164	413	22	19	42	3	11	21	167	e325	55	1,670	4,064	47	12,407	x	\$6,000	
42 Lodieta, Ist	1899	Ivan Cone, Presb. Lic.]	'45-47	11	44	15	8	8	0	0	0	20	e27	6	15	26	41	29	448	x	\$30,000
43 Loomis, Ist	1894	Hendrik Martynse	'45-48	31	81	0	8	8	2	0	50	60	60	16	71	68	139	0	4,716	x	\$114,000
44 Martinez, Ist	1874	Donald F. Gaylord	'31-45	179	433	66	17	38	6	8	22	159	250	50	1,006	2,034	220	10,045	x	\$20,000	
45 Murphys, Ist	1866	Joseph O. Todd	'21-49	30	58	12	3	11	3	11	4	45	60	20	0	0	59	3,279	x	\$50,000	
46 Niles, Ist	1899	Alfred Paul Focht	'43-49	53	137	44	1	8	1	1	2	30	30	12	56	67	123	0	3,386	x	50,000
47 Oakland, Bethany, b	1830	Kapriel Bedrosian	'18-48	m.34	85	15	4	8	1	1	2	30	30	20	44	87	131	1,650	x	50,000	
48 " Ist	1861	Clarence Reidenbach	'09-33	629	1,689	38	111	19	29	98	395	e484	112	3,125	3,089	6,214	569	37,822	x	\$262,000	
49 " Fruitvale	1895	{ Ernest M. Fowler	'39-47	62	183	11	9	20	2	0	2	93	90	25	115	118	233	21	8,084	x	50,000
50 " Independent, Japanese	1900	James B. Orr, p.c.m.	'89	37	66	19	1	5			25	25		31	29	60	0	3,800	x	\$27,500	
51 " New Pilgrim	1909	Hiroshi Izumi, Ind.]	'35-49	60	152	5	17	26	1	12	35	65	104	50	72	89	161	71	5,854	x	\$30,000
52 " Plymouth	1902	George W. Lindsay	'48-48	60	152	5	17	26	1	12	35	65	104	50	72	89	161	71	5,854	x	\$30,000
53 Orinda, Conn.	1944	Philip G. Murray	'31-50	223	651	103	9	26	9	27	39	165	218	1,406	1,689	3,095	461	18,258	x	\$210,000	
54 Orville, Ist	1857	Fred R. Morrow	'20-45	96	204	25	11	36	1	6	7	106	e339	40	634	908	1,842	10,597	x	\$55,000	
55 Pacific Grove, Mayflower	1901	Byron E. Eschelman	'43-49	114	325	82	2	8	6	2	28	100	153	25	480	458	638	32	7,872	x	\$120,000
56 Palo Alto, Ist	1890	{ Tod B. Sierling, Presb.]	'31-44	115	346	32	15	40	1	1	2	149	236	75	74	131	205	9,279	x	\$20,000	
57 Paradise, Craig Mem.	1879	Robert M. Kennan	'34-47	188	502	109	8	28	3	12	15	242	e148	50	1,871	2,568	4,439	10,602	x	\$49,300	
58 Parlier, Olivet, Armenian	1891	Giragos S. Farajian	'46-47	93	278	58	21	65	5	5	5	142	126	15	389	368	737	33	9,560	x	\$7,000
59 Penngrove, Conn.	1937	{ Hedros M. Garabedian, p.c.m.]	'46	11	19	1					35	35		10	10	10	0	1,800	x	\$8,000	
60 Pescadero, Conn.	1833	{ Laude W. Hays, Lic.]	'48	m.18	47	0	0	0	1	0	1	0	e98	15	66	63	129	0	2,039	x	\$4,000
61 Petaluma, Ist	1854	Robert C. Smith, Lic.	'10-45	62	190	8	0	3	0	0	2	9	e116	3	12	12	24	52	1,153	x	\$60,000
62 Pittsburgh, Conn.	1882	Elmer W. Benedict	'18-36	111	317	25	22	34	1	5	9	81	e150	0	987	965	1,952	564	7,668	x	\$66,000
63 Fort Chicago, Conn.	1916	W. Harold Matone, Lic.	'19-49	29	71	28	6	12	0	4	7	99	e150	12	36	36	57	50	6,224	x	\$28,800
64 Porterville, Ist	1801	Willis L. Goldsmith	'12-41	193	467	69	22	39	8	10	22	169	e109	31	1,465	1,494	2,658	90	8,887	x	\$59,500
65 Redwood City, Ist	1892	{ Gale W. Engle, Presb.]	'39-48	180	458	40	23	44	1	1	1	159	207	30	917	991	1,968	80	9,554	x	\$13,135
66 Redwood, Finnish	1921	g/Omar G. Halme	'31-47	m.7	19						1	1		10	10	21	0	410	x	\$5,000	

Explanation of Reference Marks, Page 28.

b Armenian.

a Chr. Mis. All.

CHURCHES	CITIES OR TOWNS	MINISTERS			MEMBERS			ADMITTED			REMOVED			YOUNG PEOPLE'S ORGANIZATIONS	GIFTS ON APPOINTMENT			LOCAL FINANCES			
		Names	Ord. Cld.	Org.	Ma.	To.	Ab.	C.	To.	D.	L.	To.	Average Attendance		Church Membership	Young People's	Conf.	Ball.	Total	Other Gifts	Home Exp.
★ 67	Rio Vista	John N. Bridges	25-46	1869	50	181	35	10	18	2	—	2	45	25	80	146	226	5	7,500	6,000	
★ 68	Ripon, Ist	J. Morse Dryer, <i>Bapt.</i>	30-47	1910	59	136	3	5	5	2	0	2	54	101	177	259	436	301	2,666	*30,000	
★ 69	Sacramento, Oak Park	Theodore R. Dunlap	47-48	1948	33	77	0	6	13	0	0	0	33	40	0	0	0	0	3,714	2,000	
★ 70	" Pioneer, Ist	Jessie O. Todd, <i>Meth.</i> ^a	32		621	1,342	101	239	263	5	12	67	—	c649	50	1,534	3,061	18	26,766	300,000	
★ 71	" Sierra Arden, Com.	Torrance Phelps Bernard L. Rice, <i>Meth.</i> ^a Asst. Mrs. Mary M. Chester	33-45	1947	75	178	6	22	48	0	0	0	110	c317	100	161	331	0	4,400	*47,000	
★ 72	Salida, Com.	Joseph Chester, <i>Meth.</i> ^a	14		36	106	27	2	2	1	1	16	—	c85	12	48	93	0	2,700	*20,000	
★ 73	San Carlos, Com.	Orval S. Clay, <i>Unit.</i>	44-48	1910	183	494	71	14	67	1	15	2	—	622	624	1,246	185	11,932	*115,900		
★ 74	San Francisco, Bethany, b	H. Weldon Barry	38-46	1909	15	76	17	1	3	3	—	19	20	169	144	128	133	31	2,927	—	
★ 75	" Calvary, Armenian	E. LeRoy Abbott, <i>Meth.</i>	35-45	1906	36	81	10	—	—	—	—	1	81	c18	15	15	30	650	4,200	25,000	
★ 76	" Chinese	Haroutun A. Kartozian	17-45	1926	17	371	60	23	23	2	10	104	45	60	26	24	50	150	6,430	45,000	
★ 77	" Ist	Bing Yee Leong	17-27	1849	217	674	—	31	422	8	16	24	500	c63	57	2,837	555	32,251	*60,177		
★ 78	" Independent, Japanese	William E. McCormack	27-49	1885	225	674	—	—	—	—	—	—	—	—	—	—	—	—	—	—	
★ 79	" Ocean View	(E. J. Kawamura, <i>Presb.</i>)	20-36	1920	211	49	—	—	—	—	—	—	—	—	—	—	—	—	—	—	
★ 80	" Park, Presidio, United	Joseph H. Bennett	15-47	1890	131	8	32	40	40	2	—	56	80	160	103	98	200	13	4,350	*9,000	
★ 81	Sanger, Salem, German	Robert W. Moon, <i>Meth.</i>	45-45	1893	157	513	18	35	88	5	10	15	15	c150	30	325	392	717	202	11,500	*45,000
★ 82	San Jose, Ist	Edward Hildebrand	22-48	1875	97	191	8	9	11	3	9	79	92	33	126	276	402	243	3,793	*13,000	
★ 83	San Leandro, Broadmoor	Stephen C. Peabody	06-31	1922	173	510	44	16	44	7	11	100	—	c225	51	776	1,071	1,815	1,812	9,484	58,700
★ 84	San Lorenzo, Chr. Union	John H. McCarty	43-44	1879	212	538	—	12	37	5	5	10	—	c81	50	179	243	422	102	7,750	*91,625
★ 85	San Mateo	Howard A. Schwarz	30		411	350	118	13	50	—	8	8	230	700	16	26	41	67	0	7,787	*200,000
★ 86	San Rafael, Ist	W. Wallace Parze, <i>com.</i>	43-47	1864	403	922	135	36	142	2	9	30	—	c455	105	1,637	2,564	810	22,048	200,000	
★ 87	Santa Cruz, Ist	Benton S. Gaskell	46		55	143	10	21	23	2	0	10	70	c65	20	28	29	57	4,227	*32,000	
★ 88	Santa Rosa, Ist	M. Macdonald Irwin, <i>d</i>	39-47	1897	323	990	136	21	35	0	4	10	337	62	36	716	936	81	17,446	*110,500	
★ 89	Saratoga, Fed.	Ed Cunningham	33-48	1887	40	106	25	2	25	2	3	8	50	35	18	205	195	400	17	3,135	15,000
★ 90	Sebastopol, Ist	William E. Welch, <i>Lic.</i>	31-45	1873	93	204	44	12	25	4	1	5	109	c292	38	420	788	1,208	1,064	11,369	*105,000
★ 91	Sonoma, Fed.	Raymond C. W. Keeble	44-48	1889	134	275	60	—	—	—	—	2	6	84	100	251	264	515	3,700	*40,000	
★ 92	Soquel	Jolan A. Ferrell, <i>Meth.</i>	44-49	1868	24	109	30	0	5	12	13	26	—	83	25	59	118	61	3,044	*9,500	
★ 93	Stockton, Ist	T. Davis Preston	13-33	1867	31	121	35	8	14	3	3	3	—	165	69	84	111	195	2,620	*33,500	
★ 94	Sumnyvale, Ist	Noel J. Breed	33-32	1865	232	582	105	13	26	4	3	7	—	c355	20	64	68	132	14,455	175,000	
★ 95	Shuol, Com.	Donald M. Cassidy, <i>Lic.</i>	48		75	3	0	1	3	1	1	4	25	28	20	64	132	17	1,520	8,000	
★ 96	Shuol, Com.	John K. Ballou	12-39	1905	31	105	16	6	6	0	1	1	—	80	34	222	291	42	4,000	35,000	
★ 97	Tulare, Ist	Robert B. Whitaker	43-45	1885	1	4	—	—	—	—	—	—	—	20	39	59	34	344	6,575	*12,000	
★ 98	Weaverville, Trinity	Layton H. Gill	19-49	1883	28	89	26	12	12	3	9	10	—	80	12	1,019	976	1,995	2	6,575	*32,000
★ 99	Woodside	Clayton L. Steadman	43-49	1811	40	134	54	3	8	—	5	5	50	c70	60	23	22	45	110	3,543	*25,850
★ 99	Woodside	Melvyn E. Pratt, Jr.	43-49	1811	40	134	54	3	8	—	5	5	50	c70	60	23	22	45	150	3,235	18,000

^a Asso. ^b Mission Park, known locally as "Grace United Church of the Mission."
^c *Un. Ch. Can.* Ass. ^d Also reported by *Meth.* ^e *Bapt.* Explanation of Reference Marks, Page 28.

CHURCHES	CITIES OR TOWNS	Org.	MINISTERS		MEMBERS			Admitted			Removed			Attendance	Church School Membership	Young People's Organizations	Gifts on Apportionment			Other Gifts	Local Finances		
			Names	Ord. Cld.	Ma.	To.	Ab.	C.	To.	D.	L.	To.	Conf.				Natl. Board	Total	Home Exp.		Value Church Property		
★100 Reno, Fed.	NEVADA	1871	{ Arthur L. Rice Terence E. Stoker, a	'18-'44 '42	110	289	28	17	29	2	6	65	144	4148	45	420	455	875	0	7,176	*70,000		
	Membership of dropped ch.;											49				2,233	4,718	6,951	223				
	Gifts — church undesignated:															41,693	54,114	95,807	24,003	692,076	6,128,287		
	Totals:				11,071	28,078	3,344	1,401	3,296	305	441	1,564	118	14,067	3,678								

a Min. Ed.

Explanation of Reference Marks, Page 28.

CHURCHES DROPPED: (1) Adin, Com. CHURCHES: 100. Served by pastors: 96 (other Cong. Chr. 66; other denom. 14; licentiates 5; unclassified 8). Inactive churches: 3. Vacant churches: 1. No. pastors serving: 93. MINISTERS IN FULL STANDING: 155 (pastors 69; others 89). FAMILIES: 23,051.

NO. OF CHURCHES CONTRIBUTING TO APPOINTMENT AND OTHER BENEVOLENCES: 93 (amount \$120,410); On apportionment 93 (State Conf. 91; National Boards 93). Other Gifts 75. SALARIES: No. churches and yoked fields reporting 91 (amount \$273,660). Part time supplies 6 (amount \$5,107). Pastoral Units: 85. Average Salary for regular service: \$3,159. LEGACIES: No. 10, \$100; No. 11, \$307; No. 49, \$100; No. 70, \$500; No. 77, \$784; No. 89, \$1,000. YOKED CHURCHES: Nos. 15-20; 32-37; 35-38-95; 66 with Cal. S. 44.

For comparative statistics see Summary I following schedules.

NO. OF CHURCHES REPORTING: Av. Ch. Attendance 60; Ch. School 90; Y.P. Org. 81; Home Expenses 96; New Buildings and Improvements 66 (amount \$496,471); Payment on Principal of Bldg. Debts 20 (amount \$54,210); Church Property 98; Debts 27 (amount \$335,812); Invested Funds 19 (amount \$179,880); Piousness 68.

Congregational Conference of Southern California and the Southwest — Organized 1908
 CALIFORNIA (Southern) and the Southwest Rev. Nelson C. Dreier, Supt., 3125 W. Adams Blvd., Los Angeles 18
 Rev. Glenn A. Rowles, Reg.

(Including Arizona Nos. 121-132; Nevada No. 133; New Mexico Nos. 134-141; Texas Nos. 142-144) (Conference Directory, Pages 15-17)

For addresses of Ministers, see lists in back of book

CHURCHES	CITIES or TOWNS	Org.	MINISTERS			MEMBERS			Admitted			Removed			Church School	Young People's Organizations	Gifts on Apportionment			Other Gifts	Local Finances	
			Names	Ord. Chd.	Ma.	To.	Ab.	C.	To.	D.	L.	To.	Attendance	Conf.			Natl. Board	Total	Home Exp.		Value Church Property	
★ 1	Alessandro Valley, Com.	1933	gCarl E. Magnuson	'14-'46	21	50	14	5	11	0	0	0	0	30	—	71	49	120	19	850	9,000	
★ 2	Alpine, Com.	1898	Roger M. Larson	'41-'48	54	177	40	16	57	3	3	5	85	e86	15	194	120	314	28	4,600	*18,500	
★ 3	Alhadena, Com.	1940	Merto Karl W. Heicher	'17-'40	211	512	86	26	59	8	12	26	170	48	993	700	1,733	373	28	13,887	155,000	
★ 4	Arvin, Union	1914	(Robert L. Kelley, <i>Bapt.</i> , <i>a</i>)	'37-'49	113	276	45	5	5	2	15	17	95	154	1,045	584	1,629	225	25	5,313	*29,000	
★ 5	Atascadero, Com.	1930	Ralph Veit	'37-'49	132	374	70	20	46	2	10	12	e219	40	431	301	732	140	25	4,874	*87,000	
★ 6	Avalon	1889	(G. Raymond Booth, <i>Fr.</i>)	'20-'48	m35	87	—	—	—	—	—	—	—	—	100	113	273	25	25	5,000	*43,111	
★ 7	Bakersfield, 1st	1892	(George A. Whitecreek, <i>Jr.</i> , <i>r</i>)	'41-'45	237	621	119	42	137	8	19	61	180	327	1,257	831	2,088	603	603	16,284	*96,250	
★ 8	Barstow, 1st	1901	(David R. Martin, <i>p.c.m.</i>)	'35-'46	83	280	43	14	33	2	5	7	106	200	1,380	920	2,700	0	0	7,699	*49,000	
★ 9	" Mexican	1932	George P. Hellwell, <i>r</i>	'33-'48	8	32	10	2	2	—	—	—	—	—	45	0	0	0	0	940	*10,000	
★ 10	Big Bear Valley, Com.	1939	(Inactive)	'33-'48	80	190	—	6	6	1	4	5	e240	15	349	231	580	370	0	3,294	*17,500	
★ 11	Bloomington	1892	John Steeger Bus	'36-'46	80	190	—	6	6	1	4	5	62	15	349	231	580	370	0	4,904	*26,000	
★ 12	Brea	1913	Gudmund Gudmundsson	'33-'40	60	142	3	0	10	1	2	14	62	150	132	53	185	0	0	8,285	*133,000	
★ 13	Buena Park, 1st	1888	(Albert R. H. Miller, <i>r</i>)	'33-'40	150	416	133	14	43	1	5	10	228	380	562	1,495	148	50	50	7,555	*40,400	
★ 14	Burbank, 1st	1923	Arthur Woodcock Fekley	'30-'44	85	218	38	18	30	0	13	17	228	300	200	500	50	50	0	1,025	*20,000	
★ 15	Calimesa, Com.	1923	(Dwight Harold Ball, <i>d</i>)	'37-'47	26	96	28	1	10	0	2	2	100	12	30	20	50	0	0	5,190	*45,000	
★ 16	Calistoga, Union	1911	(Charles L. Mohler, <i>r</i>)	'08-'50	164	211	88	2	2	0	2	2	45	80	20	252	173	425	0	1,808	*21,600	
★ 17	Chino, <i>Mexican</i>	1925	A. Ray Peety, <i>r</i>	'43-'49	220	613	2	0	43	7	11	18	280	358	70	994	671	1,665	181	12,374	*80,600	
★ 18	Chula Vista, Com.	1800	(Harold G. Jones)	'25-'50	543	1,439	352	24	97	24	43	67	515	427	85	7,642	8,156	15,798	1,264	25,840	*262,122	
★ 19	Claremont	1891	(Clarence A. Neff, <i>Asso.</i>)	'13	—	—	—	—	—	—	—	—	—	—	—	—	—	—	—	—	—	
★ 20	Corona, 1st	1887	Paul E. Bogbit	'18-'37	126	303	—	6	21	6	8	18	e130	15	390	240	630	0	0	7,513	*60,000	
★ 21	Corona del Mar	1944	Daniel E. Hobbitt	'32-'50	100	236	3	17	59	4	1	12	—	274	—	240	160	400	328	7,205	*70,000	
★ 22	Escondido, c	1887	(Alfred H. Ackley, <i>Presb.</i>)	'13-'43	162	417	54	12	36	2	15	17	e308	1	857	405	1,262	700	85	7,234	*12,000	
★ 23	Escondido, c	1893	Loyal Lincoln Wirt	'91-'47	29	63	6	8	14	1	1	38	—	37	20	90	65	155	85	1,980	*13,000	
★ 24	Glen Avon, Com.	1927	(Donald Roy Vissnar, <i>g</i>)	'47	28	67	22	16	20	0	4	4	—	100	15	30	30	60	0	2,666	*4,000	
★ 25	Glendale, 1st	1911	Jesse Penn Ferrin	'28-'43	367	1,006	72	57	111	17	33	110	412	e63	125	2,315	1,824	3,839	46	24,090	*135,000	
★ 26	Hemet, Pilgrim Church of	1886	Floyd S. Bailey	'36-'48	48	128	21	9	23	1	1	2	—	100	40	266	105	371	0	3,440	*32,000	
★ 27	Highland	1884	Willis E. Smith	'26-'45	89	220	15	24	6	3	24	140	e165	60	450	282	732	265	10,819	*50,000		
★ 28	La Canada, Com.	1897	Lawrence J. Weichert, <i>r</i>	'28-'48	171	414	32	46	99	2	29	79	212	420	65	964	487	1,451	15	16,355	*82,500	
★ 29	Laguna Beach, <i>h</i>	1943	Philip Edwin Gregory	'09-'46	86	244	16	30	70	1	2	3	165	101	36	694	462	1,156	342	10,174	*55,000	

a Interim pastor. *b* *Asso.* *c* Church of Christ. *d* *Presb.* *e* *Bapt.* *f* *Neighborhood.* *g* *Explanation of Reference Marks, Page 28.*

CHURCHES	CITIES OR TOWNS	MINISTERS		MEMBERS			ADMITTED			REMOVED			ATTENDANCE		Church School Membership	Young People's (Organizations)	GIFTS ON APPROPRIATION			LOCAL FINANCES	
		Names	Ord. Cld.	Ma.	To.	Ab.	C.	To.	D.	L.	To.	Average	Cont.	Natl. Board			Total	Other Gifts	Home Exp.	Value Church Property	
★ 30	La Jolla, Union	William Forshaw	'17-'36	41	118	8	2	22	2	2	4	108	50	0	574	447	1,021	712	6,757	*33,500	
★ 31	La Mesa, Central	Alexander Minnie	'20-'45	m 169	422	21	65	6	23	29	170	e243	52	e243	623	416	1,039	155	11,245	*123,500	
★ 32	Lawndale, Com.	Richard Francis Greshong, Jr.	'41-'49	22	263	37	13	54	2	5	7	100	10	50	21	16	37	28	2,300	*14,000	
★ 33	Lennox Grove, Com.	Daniel Livingston Apra	'40-'48	107	263	37	13	54	1	9	22	212	504	50	675	410	1,085	143	7,336	*70,800	
★ 34	Long Beach, Bay Shore	Arthur B. Roberts, <i>p. m.</i> Milton G. Gabrielson	'07-'35-'36 '35-'36	235	608	50	25	76	4	6	19	543	656	130	636	374	1,010	824	21,789	*279,000	
★ 35	" 1st	J. Irving Rhoades, <i>b</i> George C. Safford, <i>Asst.</i> Shuart L. Anderson, <i>r</i> William H. McCance, <i>b</i>	'13-'43 '36-'43 '21 '21	783	2,297	206	107	210	39	27	97	1098	e820	185	16,295	3,393	19,688	4,591	63,648	x 569,237	
★ 36	Los Alamitos	Isaac McRae, <i>Min. Vis.</i> Mitchell Bedford, <i>Lic.</i>	'50 '39-'48	24	60	31	5	5	1	1	2	—	60	0	134	90	224	45	658	*28,000	
★ 37	Los Angeles, <i>d</i>	Norair Melidonian	'38-'48	71	204	0	8	11	4	1	5	161	88	60	95	63	158	1,669	8,487	x 175,000	
★ 38	" Berean	(R. W. Wemburner, <i>e</i>)	'39-'48	39	118	2	4	3	2	4	3	7	70	12	159	106	265	119	4,516	x 48,423	
★ 39	" Bethany, <i>q</i>	William Aver Newman	'25-'35	97	214	64	11	11	1	2	3	—	e167	65	8	5	13	126	2,372	*13,000	
★ 40	" <i>Chinês</i>	Ivan Yausun Wong	'35-'46	102	162	10	12	23	2	14	22	120	45	85	120	80	200	0	5,000	*35,000	
★ 41	" Ch. Chr. Fellowship	Harold M. Kingsley, <i>h</i> Albert W. Palmer, <i>h</i>	'11-'46 '04	42	160	11	46	62	2	0	36	100	e85	25	222	143	305	115	9,000	x 45,000	
★ 42	" Colonial	E. Walter Smith, <i>r</i>	'39-'49	48	92	5	14	25	0	0	57	79	150	10	263	165	428	43	6,646	x 65,000	
★ 43	" Eagle Rock, United	Omair Gideon Halme	'34-'37	67	198	25	7	16	4	0	4	—	200	50	862	530	1,392	0	4,613	x 100,000	
★ 44	" <i>Finnish</i>	James W. Field, Jr., <i>r</i>	'24-'35	24	68	—	4	4	0	0	0	—	—	—	22	14	36	104	1,651	x 12,000	
★ 45	" 1st	Ray W. Auger, <i>j</i> De Witt Joseph Brady, <i>k</i> Max Burke, <i>b</i> Richard C. M. Fiske, <i>l</i> Reid (C. M. Fiske, <i>l</i>) Hudson H. Pittman, <i>n</i> Paul T. Lantry, <i>Ab. (Imp.)</i>	'35 '35 '39 '39 '39 '48-'49	1,479	4,295	400	135	359	50	142	242	2000	e560	1,250	3,705	6,533	10,238	11,910	273,550	x1,500,000	
★ 46	" Garvanza	Walter A. Mueller, <i>r</i>	'25-'49	268	812	41	13	46	11	24	39	300	e240	205	1,717	1,171	2,888	1,176	31,250	x 400,000	
★ 47	" Hollywood	Walter H. Stevens, <i>l</i> Hubert H. Hoogens, <i>o</i> Edward H. Haldjian	'25-'43 '24-'49 '38-'39	22	71	2	9	28	0	7	15	—	e148	15	144	96	240	50	7,315	x 22,500	
★ 48	" Hyde Park	Samuel B. Orloff	'37-'45	60	145	2	6	5	2	1	2	90	35	40	0	400	400	4,500	60,000	60,000	
★ 49	" Inmanuel, <i>Armenian</i>	Floyd Edward Galloway	'42-'43	36	104	106	5	5	4	0	5	50	50	0	48	32	80	15	3,836	75,000	
★ 50	" Inmanuel of Graham	Poyant S. Levonian	'42-'43	94	338	18	12	123	10	30	67	200	65	50	269	179	448	150	5,800	x 34,000	
★ 51	" Isaac, <i>Mem.</i>	Reynold B. Boden, <i>r</i>	'42-'43	69	171	14	3	8	1	1	2	125	70	35	63	42	163	1,000	5,400	*40,000	
★ 52	" <i>Massachusetts</i>	Allan A. Hunter	'19-'31	112	297	0	15	26	5	6	15	178	116	38	265	73	338	542	16,174	x 75,000	
★ 53	" Messiah, Church of the	Eugene Lyman Warner, <i>r</i>	'22-'26	115	353	75	4	18	5	10	15	150	200	100	1,249	1,135	2,384	1,115	13,349	x 55,000	
★ 54	" Mt. Hollywood	Herbert L. Horberts, <i>r, l</i>	'45-'45	56	122	17	23	52	0	3	3	3	130	81	126	94	220	0	7,673	x 94,000	
★ 55	" N. Hollywood, <i>q</i>	John A. Shirley, <i>u</i>	'22-'37	34	99	65	1	2	3	3	7	43	35	—	147	123	270	140	2,985	15,000	
★ 56	" Park		'12																		

a Disc. Stud. *b* Min. Par. Act. *c* Men. *d* Gethsemane, *Armenian*.
e Men. *f* Rawson Mem. *g* Co-pastor.
h Co-pastor. *i* Min. Pub. Rel. *j* Min. Soc. Ser. *k* Min. Youth. *l* Min. Par. Act. *m* Min. Youth. *n* Min. Soc. Ser. *o* Un. Presb. *p* Ch. of the Pilgrims. *q* Ch. of the Pilgrims. *r* Interim pastor. *s* Interim pastor. *t* Granted leave of absence. *u* Interim pastor.

CHURCHES	MINISTERS	MEMBERS			Admitted		Removed			Attendance	Church School Membership	Young People's Organizations	Gifts on Apportionment			Local Finances				
		Ord. Cltd.	Names	Ord. Cltd.	Ma.	To.	Ab.	C.	To.				D.	L.	To.	Conf.	Val.	Home Exp.	Value Church Property	
★ 57 Los Angeles, Pilgrin	1909	40-44		249	81	49	4	14	3	33	113	90	154	505	389	894	319	8,436	x *48,000	
★ 58 " Plymouth	1888	16-29	James Harold More	579	223	108	19	43	10	28	57	225	e140	1,912	1,264	3,176	1,101	13,765	75,000	
★ 59 " Providence	1914	29-41	Alfred E. Davis	64	15	0	9	0	0	0	50	85	40	0	0	0	0	0	12,500	
★ 60 " J. M. Schaeffle Mem.	1890	95-110	(Donald G. Reisinger)	128	101	29	0	0	0	0	13	61	—	188	130	318	0	2,357	*31,500	
★ 61 " Union, Japanese	1917	25-46	(Sobuo Kawata, Presg.)	121	64	8	6	18	2	1	6	108	—	105	44	149	0	6,515	*100,000	
		40-48	(Haruo Ishimaru, Presg.)																	
		16	(S. Watanabe, p. em.)																	
★ 62 " United	1887			30	5	9	1	2	1	2	3	24	—	120	80	200	30	2,500	x 12,000	
★ 63 " Western Knoll	1885	33-39	George William Haskell	391	171	60	17	44	1	11	12	145	173	90	969	602	1,371	820	8,310	x *87,000
★ 64 " Westwood Hills	1926	35-40	S. Mark Hogue, r	573	19	16	65	147	2	22	350	327	63	960	640	1,000	308	16,920	x 65,000	
★ 65 " Woodland Hills	1948	31-48	Mevin J. Harter, r	103	72	0	0	0	0	0	41	146	30	102	68	170	20	6,838	x 45,000	
★ 66 Manhattan Beach, Com.	1903	38-40	James A. Peterson, r	304	633	45	23	89	2	19	21	350	50	965	650	1,615	556	15,300	*53,000	
★ 67 Maricopa, Ist	1908	47-48	Sheward Daily	98	26	38	10	4	4	4	45	676	25	180	120	300	5	4,060	*18,000	
★ 68 Mojave, Com.	1933	17-47	Samuel Anthony Wright	50	117	52	6	11	4	0	4	100	—	54	36	90	30	2,000	x *30,000	
★ 69 Montebello, Plymouth, b	1928	49	Virgil Selix, Lic.	45	109	36	5	8	1	4	5	64	116	20	344	210	554	0	3,485	x *14,050
★ 70 National City, Ist	1932	68-31	Joseph K. Fukushima	51	3	4	4	0	0	0	22	32	24	24	16	40	61	4,257	12,000	
★ 71 Norwalk, Bethany	1809	14-50	Charles L. Knight	82	226	52	8	12	3	4	10	118	33	28	19	47	170	2,885	50,000	
★ 72 Oldale, Ist	1916	29-49	Christian H. Hoffman	103	0	0	5	20	0	2	—	100	15	79	53	132	0	3,750	x 25,000	
★ 73 Ontario, Bethel	1895	27-47	Donald W. Head	240	629	58	62	101	8	11	28	235	50	2,510	1,306	3,816	29	7,700	20,000	
★ 74 Pacoima, Com.	1885	49-46	Culver Boag Nelson, Lic.	m79	198	—	37	97	0	1	130	200	40	35	33	68	5	3,867	x 32,350	
★ 75 Panama, Com.	1924	38-42	Richard George Heddon	42	103	23	1	7	0	1	1	160	25	103	65	168	400	2,641	x *8,000	
★ 76 Pasadena, Citecia, d	1927	33-47	Senekrim K. Sulaban	39	464	—	40	96	22	29	80	e299	20	35	120	80	200	4,733	20,000	
★ 77 " Ist	1885	15-21	Raymond A. Waser, r	554	1,421	216	53	103	17	32	116	565	294	4,534	3,086	7,020	792	40,070	*527,000	
★ 78 " Lake Ave.	1896	45-15	James Henry Hutchins	220	628	61	9	32	14	28	42	—	35	480	385	865	2,597	1,160	100,000	
★ 80 " Neighborhood	1925	94	(Curtis Beach, r)																	
			(Theodore G. Soares, e)																	
★ 81 " Pilgrin	1899	25-47	Lester C. Pritchett	109	277	49	0	15	24	0	0	—	15	69	57	126	25	4,500	*28,000	
★ 82 Paso Robles, Plymouth	1894	14-43	W. Carl E. Magnusson	40	130	17	5	2	9	85	90	e185	35	626	357	983	0	4,842	x *21,000	
★ 83 Pomona, Ist	1886	35-46	William D. Pratt	611	1,430	451	27	56	12	27	53	299	207	3,014	2,14	515	0	4,000	x *25,000	
★ 84 Pomona Valley, Mexican	1887	49-48	Ariel Zambrano	0	0	0	0	0	0	0	52	65	15	1,355	1,406	3,320	1,948	33,949	*177,250	
★ 85 Pomona Valley, Mexican	1920	12-49	W. Lambrecht	10	25	0	0	0	0	0	0	0	0	0	0	0	0	130	x 43,500	
★ 86 Poway, Com.	1886	19-48	Al Lambrecht	30	0	0	0	0	0	0	0	0	0	94	11	105	0	933	x 10,000	
★ 87 Ramona, Ist	1898	12-43	W. Lambrecht	72	194	30	20	22	0	2	76	105	80	40	344	136	480	0	5,733	x *17,500
★ 88 Redlands, Ist	1882	36-50	Gerard C. Churchill	282	756	158	19	74	12	19	31	294	134	2,366	1,715	4,081	911	25,764	x *342,396	
		15-48	(Ralph C. Waddell, r, g)																	
			(Inactive)																	
★ 89 Redondo Beach	1890	39-47	(Paul Wesley Yinger)	35	91	0	3	7	0	3	3	35	102	25	196	64	260	129	1,626	x *12,000
★ 90 Rialto, Ist	1890	38	(Vernon Library Booker, g)	324	819	169	36	101	17	16	45	283	53	1,290	895	2,185	318	21,243	x *200,000	
★ 91 Riverside, Ist	1872	31-48	(Jules Kim, M. M. M. M.)	29	66	25	11	11	0	6	6	72	28	53	31	84	95	3,466	10,000	
★ 92 " Union, Japanese	1917	39-49	(Arnold Allan Brown)	193	805	100	10	57	8	20	28	259	60	1,882	1,258	3,140	240	17,579	x *90,000	
★ 93 San Bernardino, Ist	1867	90	(Ray Eckerson, Assoc.)																	

a No. Bapt. b Japanese. c p. em. d Armenian. g Asso. Explanation of Reference Marks, Page 28.

CHURCHES	MINISTERS	MEMBERS			Admitted			Removed			Average Attendance	Church School Membership	Young People's Organizations	Gifts on Apportionment			Local Finances		
		Ma.	To.	Ab.	C.	To.	D.	L.	To.	Conf.				Nat.	Total	Other Gifts	Home Exp.	Value Church Property	
Cities or Towns	Names	Ord. Cld.																	
* 94 San Diego, Cal., Chinese	[Robert Fung, <i>Presb.</i>]	50-50	84	138	12	32	6	6	6	6	32	54	18	12	30	30	1,194	x 50,000	
* 95 " Ist, Japanese	[Walter H. Stark, r]	20-46	127	414	34	26	8	10	22	190	50	70	1,196	1,012	2,208	570	18,342	x 140,500	
* 96 " Ist, Japanese	[Kenji Kikuchi, <i>Presb.</i>]	26-41	246	110	14	15	1	1	2	55	74	54	30	20	50	193	4,475	x 13,500	
* 97 " Kensington	[Lester E. Bond]	28-45	253	623	108	34	105	4	20	24	e240	100	787	535	1,322	312	14,228	x 80,000	
* 98 " La Mesa Heights	{ Peter A. Lee, r { E. Major Shaver, r	43-48	8	23	5	3	1	10	20	—	35	15	36	24	60	0	2,896	x 4,500	
* 99 " Logan Heights	{ E. Major Shaver, r { Peter A. Lee, r	43-48	60	119	20	0	45	0	30	68	70	65	189	126	315	316	3,716	40,000	
* 100 " Mission Hills	[John Corbin Wiley]	22-41	229	625	85	30	44	9	19	28	259	91	2,330	1,655	3,985	384	17,779	85,000	
* 101 " Paradise Hills	[Dennis J. Bennett, r]	49-49	151	126	25	30	45	0	2	75	125	35	420	80	200	200	7,242	*60,000	
* 102 " Plymouth	[John James Barbour]	43-46	202	21	48	2	10	12	1	12	168	70	76	50	126	200	4,000	x 30,000	
* 103 " Pinnaux, Conn.	[Francis C. Ellis, r]	18-17	117	295	36	23	42	1	4	5	118	61	390	240	650	254	5,677	*62,000	
* 104 " San Marino	[Bertrand B. Crist]	38-48	105	236	3	42	237	1	0	1	e206	46	865	181	1,046	30	11,296	x *116,000	
* 105 " San Ysidro	[Edgar W. Vely, <i>Lic.</i>]	1813	106	20	—	—	—	—	—	1	130	—	21	11	941	11	941	15,000	
* 106 Santa Ana, Ist	[Fred W. Niedringhaus, r]	27-30	176	459	53	9	29	8	11	89	e153	37	1,541	1,184	2,725	2,019	10,258	*135,000	
* 107 Santa Barbara, Ist	[Clinton Eugene Sill, r]	41-45	93	326	30	3	32	7	7	16	132	30	1,182	766	1,948	195	11,415	*90,000	
* 108 " Japanese	[Masayoshi Omura]	21-48	8	16	4	5	9	15	2	2	16	45	18	12	30	38	2,514	*5,040	
* 109 Santa Maria, Union, a	[Yasuo Oshita, <i>Meth.</i>]	25-29	90	134	127	4	4	0	0	5	55	45	55	18	30	150	3,240	*35,000	
* 110 Sateoy, Conn.	[Charles E. Evans, <i>Presb.</i>]	14-42	58	135	20	2	4	1	4	5	142	12	425	265	688	162	4,490	*58,000	
* 111 Seeley, Union	[James S. McNair, <i>Lay.</i>]	48	21	68	34	10	25	2	9	15	e90	12	0	0	0	0	7,005	x *51,000	
* 112 Shafter, Union	[Gordon J. Baker, r]	43-48	65	132	34	10	25	2	9	15	140	10	359	234	563	135	7,355	x *22,000	
* 113 Sierra Madre	[Carl C. Smith]	44-46	330	352	37	23	47	5	9	15	230	116	881	612	1,323	134	8,700	*168,000	
* 114 South Pasadena, Onconta	{ Henry David Gray, i { Carl M. Gates, <i>Asst.</i>	35-41	563	1,453	46	70	151	8	39	133	529	516	289	2,163	4,327	5,738	39,850	*215,000	
* 115 Tehachapi, Conn.	[Alfred D. Grey]	14-47	32	95	18	8	11	1	2	3	53	95	110	93	203	75	3,662	*31,000	
* 116 Ventura, Conn.	[Theo. C. Henderson, b]	30-41	62	154	10	8	22	2	3	5	232	266	82	507	338	845	4,852	x 140,000	
* 117 Vista, Conn.	[Graeme C. Smith]	35-47	238	587	61	10	102	6	17	24	e501	142	637	444	1,081	6,148	14,178	*88,500	
* 118 Wasco, Ist	[Elnor J. Windisch]	46-48	58	166	12	3	64	120	15	62	120	15	62	416	1,040	175	9,000	x *59,500	
* 119 Whittier, Plymouth	{ Robert W. Inglis { Hugh Lovell, <i>p. mem.</i>	25-49	432	1,052	178	22	104	8	32	99	264	e612	135	2,747	4,662	702	16,428	x *160,000	
* 120 Willowbrook, Ist	[Harry A. McPheeters, <i>Meth.</i>]	49	43	132	89	6	7	1	10	11	30	70	90	60	150	0	3,989	13,200	
ARIZONA																			
* 121 Chino Valley, Conn.	{ Charles Franklin Parker, r { George Richard Bennett	32-34	13	30	1	—	—	—	—	1	16	10	30	20	50	50	640	x	—
* 122 Double Adobe	{ Charles Franklin Parker, r { O. A. Smith	32-34	5	16	0	—	—	—	—	—	20	14	0	0	0	0	116	0	116
* 123 Humboldt, Agua Fria	[Waldo S. Barnhill]	32-34	7	17	18	—	—	—	—	—	35	20	15	10	25	2	250	5,000	—
* 124 Nogales, Trinity	[Fredrick A. Barnhill]	01-20	16	48	25	—	—	—	—	—	206	129	335	302	35	302	3,021	*17,500	—
* 125 Phoenix, Encanto Com.	[Charles E. Tate]	36-46	64	152	18	15	60	0	7	30	210	49	422	255	677	98	8,438	x *38,000	—
* 126 " Ist	[Charles E. Tate]	36-46	170	440	20	32	80	1	8	30	308	e244	45	1,594	979	2,573	13,539	x *125,000	—
* 127 " Neighborhood	[Aylesworth B. Bell]	27-42	48	108	17	3	10	1	4	13	160	25	54	36	90	0	6,475	x *9,000	—
* 128 " Union	{ Charles Franklin Parker, r { Cecil L. Prior	32-34	143	324	30	14	34	6	1	56	144	138	280	835	550	1,885	8,506	x *85,000	—
* 129 Prescott, Ist	[Cecil L. Prior]	27-42	93	223	—	7	25	3	2	5	107	60	1,062	625	1,687	150	7,005	*58,000	—

Explanation of Reference Marks, Page 28.

b Presb.

a Japanese.

CITIES OR TOWNS	CHURCHES	MINISTERS			MEMBERS			REMOVED			Church School Membership	Young People's (Organizations)	Gifts on Apportionment			Local Finances				
		Names	Ord. Cld.	Ma.	To.	Ab.	C.	To.	D.	L.			To.	Average Attendance	Cont.	Na. Bd.	Total	Other Gifts	Home Exp.	Value Church Property
★131 Tombstone	1902			22	91	30	1	4	1	2	3	87	30	191	120	314	32	2,700	x \$31,000	
★132 Tucson, 1st	1881			207	500	85	29	74	3	23	48	c180	175	1,377	869	2,246	238	12,736	x 122,000	
NEVADA																				
★133 Las Vegas, North, a	1931	Albert C. Melton, b	'40-'31	39	119	27	15	22	1	0	1	48	24	205	125	330	0	1,377	x 40,000	
NEW MEXICO																				
★134 Albuquerque, 1st	1880	Clarence E. Parr	'28-'44	138	336	3	23	60	1	6	38	159	c200	1,202	810	2,012	20	10,217	x \$69,900	
★135 " South Broadway, d	1926	{ Carlos A. Avila J. M. Moya, p. em. Harry B. Patten	'42-'48 '05 '28-'31	30	73	25	7	11	0	0	1	31	35	58	35	93	6	1,920	x 5,200	
★136 Gallup, 1st	1895	El Divino Salvador, d	'22-'46	34	118	46	12	17	0	3	3	50	c75	15	19	34	0	2,800	x 12,000	
★137 " " El Divino Salvador, d	1922	{ Manuel M. Elias Manuel M. Elias	'22-'46 '22-'46	11	33	2	0	15	1	2	12	14	19	68	38	106	0	221	x 8,000	
★138 Grants, Spanish	1928	Lewis F. Presnal	'48-'49	39	131	48	13	27	0	5	82	97	164	15	732	857	505	3,935	x 5,000	
★139 Hurley, Union	1913		'22-'46	16	21	20	0	0	0	0	19	15	0	0	0	0	0	7	x 2,000	
★140 San Mateo, Spanish	1911	Harold E. Johnson	'30-'47	41	105	24	17	33	0	0	0	74	77	54	250	193	443	0	4,325	x 0
★141 Santa Rita, Com.	1926																			
TEXAS																				
★142 El Paso, Pilgrim Fed.	1908	Charles C. G. Manker	'46-'48	33	63	16	3	16	2	1	59	—	50	67	28	95	0	3,120	x 21,000	
★143 " Valley, Spanish	1924	Louis Arroyago, M. eff. c.	'41-'49	4	9	—	—	—	5	1	11	30	20	11	7	18	21	1,580	x \$30,000	
★144 " Vinity, Spanish	1922	Winthrop M. Mager, i	'35-'46	107	264	9	17	48	—	3	5	93	160	500	183	683	65	7,425	x \$108,150	
Independent Mission Soc.:																				
Gifts — church undesignated:																				
Totals:				16,741	45,886	6,149	2,113	5,574	524	1,185	3,380	169	24,585	8,452	114,544	12,293	6,264	188,527	1,708	11,666,419

a Unmanuel Com. b Limited Ordination. d Spanish. g Owned by Kennecott Copper Corp. Explanation of Reference Marks, Page 28.

NO. OF CHURCHES CONTRIBUTING TO APPOINTMENT AND OTHER BENEFITENCES: 136 (amount \$293,301); On apportionment 136 (State Conf. 136; National Boards 136). Other Gifts: 116 (amount \$429,645). Part time supplies 6 SALARIES: No. churches and yoked fields reporting 130 (amount \$29,645). Pastoral Unions: 124 (Average Salary for regular service: \$3,407 (amount \$7,236)). Pastoral Unions: 124 (Average Salary for regular service: \$3,407 (amount \$7,236)). LEPACIES: No. 3, \$1,000; No. 43, \$28,698; No. 53, \$500; No. 78, \$4,039; No. 88, \$1,000; No. 106, \$500. YOKED CHURCHES: Nos. 1-83; 44 with N. Cal. 66; 86-87; 121-123-129; 137-138-140. For comparative statistics see Summary I following schedules.

CHURCHES ADDED: (2) San Marino; Double Adobe. CHURCHES: 14. Served by pastors: 137 (installed 3; recognized 27; other Cong. Chr. 81; other denom. 17; unclassified 4). Inactive churches: 2. Vacant churches: 6. No. pastors serving: 131. PASTORS IN FULL STANDING: 279 (pastors 127; others 152). FAMILIES: 39,369. NO. OF CHURCHES REPORTING: Av. Ch. Attendance 91; Ch. School 138; Y. P. Org. 114; Home Expenses 142; New Buildings and Improvements 91 (amount \$478,016); Payment on Principal of Bldg. Debts 41 (amount \$43,376); Church Property 138; Debts 36 (amount \$349,954); Invested Funds 24 (amount \$439,679); Parsonage 88.

Central South Conference --- Organized 1947

CENTRAL SOUTH Rev. Royal J. Gibson, Supt. & Reg., 217 N.W. 13th St., Oklahoma City 3 (Conference Directory, Pages 15-17)
(Louisiana; Oklahoma; Texas) For Texas, see also California (Southern) Nos. 142-144

CHURCHES	MINISTERS		MEMBERS			Admitted			Removed			Average Attendance	Church School Membership	Young People's Organizations	Gifts on Apportionment			Local Finances	
	Org.	Names	Ord. Cld.	Ma.	To.	Ab.	C.	To.	D.	L.	To.				Conf.	Nafl.	Board	Total	Other Gifts
LOUISIANA																			
1 Elton, St. Peter's, Indian	1901	(See No. 2)		150	99	26	0	0	0	0	51	680	18	0	0	0	100	x	1,500
2 Kinder, Ist. a	1885	'95-'93		56	158	42	0	0	0	0	55	e123	32	5	5	4	681	x	*19,000
3 " Bethany	1916	(See No. 2)		25	0	29	0	0	0	0	26	40	0	0	0	134	x	1,200	
4 " Edna	1935	(See No. 2)		17	28	11	0	0	0	15	0	0	0	0	0	25	x	1,100	
5 Lake Charles, b	1943	'40-'43		60	130	0	0	0	0	0	130	40	0	0	0	1,265	x	*8,500	
6 Ragley, Gayline	1942	'40-'43		17	40	0	0	0	0	45	45	20	0	0	0	525	x	3,500	
7 West Monroe, d	1914	'19-'37		26	66	25	2	2	1	0	1	33	52	10	10	1,834	x	*11,000	
OKLAHOMA																			
8 Binger	1898	H. H. Lindeman	'10-'49	34	63	44	0	1	1	0	1	48	36	121	121	10	2,217	x	*20,850
9 Carrer	1894	Edward M. Brown, i	'44-'48	80	168	0	2	3	0	0	2	e130	20	392	392	167	6,087	x	*30,100
10 Drummond	1903	(C. Edwin Osborn, Disc.)	'17-'44	33	130	45	0	0	0	3	0	0	31	291	291	163	2,218	x	*8,500
11 Edmund, Bethel	1894	(William Lewis, Naz. Lic.)	'49	3	10	0	0	0	0	0	30	40	20	50	50	38	750	x	500
12 Galtzy	1904			43	111	33	0	0	3	7	10	69	14	117	117	281	3,525	x	*28,000
13 Hooper, German	1906			8	10	0	0	0	0	0	0	0	0	0	0	0	0	0	*1,300
14 Indianola	1929	(Weldon Rightmaer, Lay.)	'48	20	51	18	1	1	0	0	0	34	0	239	239	213	614	x	3,000
15 Kingfisher, Altona, e	1885	Eric A. Vornholt	'32-'48	18	39	8	0	0	0	0	25	20	3	100	100	100	4,000	x	*38,500
16 " Fed.	1889	(H. A. Anderson, Meth.)	'11-'48	14	37	0	1	1	1	0	1	e20	3	83	83	343	1,151	x	3,000
17 " Park	1835	(See No. 15)		26	54	23	0	0	0	3	3	25	37	42	42	0	4,570	x	*45,000
18 Lawton	1901			115	277	67	0	0	0	0	0	e69	0	381	381	417	335	0	—
19 Manitou, German	1894	Chester C. Brown	'44-'43	110	42	57	2	5	4	2	6	—	—	76	76	265	1,685	x	*13,000
20 Medford	1892	(See No. 15)		16	48	22	0	0	0	0	0	—	—	115	115	110	1,740	x	*10,500
21 Okarche	1889	Norman Whitehouse	'43-'46	237	547	62	12	38	6	12	18	162	31	1,853	1,853	510	17,007	x	102,000
22 Oklahoma City, Pilgrim	1929	(Bladen D. J. Zuern)	'49-'49	34	66	4	5	5	0	3	3	90	50	262	262	388	1,390	x	*13,500
23 Shattuck, German	1925	(Bladen D. J. Zuern)	'49-'49	110	18	1	1	1	0	0	0	e26	0	28	28	41	28	41	1,000
24 Tangier, German	1894	(Merton D. Brown, Disc.)	'44-'49	33	79	15	2	9	0	2	40	e50	0	268	268	145	3,219	x	*26,000
25 Waynoka	1900	John C. Blackman	'12-'46	16	53	12	0	6	0	0	2	e90	15	311	311	60	4,245	x	30,000
26 Weatherford, Fed.	1903	(Edwin J. Ruff, Bapt.)	'42-'46	m38	95	—	13	13	0	0	0	124	114	246	246	454	3,789	x	*18,806
27 " German	1908	George E. Meyer	'34-'49	58	132	30	0	0	0	0	5	70	14	127	127	161	2,090	x	*33,000
28 Friona, Texas																			
29 Austin, University Com.	1901			m63	158	15	0	0	0	0	0	70	—	89	89	186	2,099	x	*48,000

Explanation of Reference Marks, Page 28.

b Moss Bluff Chapel.
c Altona, Park, Okarche Larger Parish: Nos. 15, 17, 21.a Kinder Larger Parish: Nos. 1, 2, 3, 4.
d Pleasant Hill.

CHURCHES	Cities or Towns	Org.	MINISTERS		MEMBERS			Admitted		Removed			Average Attendance	Church School Membership	Young People's Organizations	Gifts on Apportionment			Other Gifts		Local Finances	
			Names	Ord. Cld.	Ma.	To.	Ab.	C.	To.	D.	L.	To.				Cont.	Natl. Board	Total	Home Exp.	Value Church Property		
★ 30	Dallas, Central	1902	{ Arthur G. Swartz J. Lloyd Smith, <i>p.c.m.</i>	'32-'47 '79	151	376	47	4	28	3	7	10	—	168	2	1,484	1,484	696	12,100	*95,000		
★ 31	Darronzett, Emmanuel, a	1927	{ Chris Maedche William C. Burton, i	'23-'49 '18-'48	28 38	63 85	4 6	9 3	9 0	1 0	6 0	7 0	—	59	20	0	0	0	—	*28,000		
★ 32	Follett, St. John's, a	1925	{ Samuel T. McKinney, b	'18-'48	46	146	19	5	14	3	33	73	56	80	20	445	445	641	3,769	*21,000		
★ 33	Fort Worth, 1st	1903	{ James C. Perkins Hiram B. Harrison, b	'33-'48 '91	64	150	28	5	12	2	9	11	—	55	—	252	252	62	4,238	*40,000		
★ 34	San Antonio, 1st	1913	{		1105	224	12	63	150	18	89	156	48	2,219	533	7,985	7,985	—	—	—		
★ 35	Houston, 1st Unitarian		{		1,618	3,954	511	63	150	18	89	156	48	2,219	533	7,985	7,985	—	—	—		
Totals:																					852,536	

a German.

b p.c.m.

CHURCHES: 35. Served by pastors: 28 (installed 2; other Cong. Chr. 20; other denom. 4; licentiates 1; unlicensed 1). Vacant churches: 7. No. pastors serving: 21.
MINISTERS: 1,618. Families: 1,343. Members: 3,954. Full standing: 34 (pastors 14; others 20).

NO. OF CHURCHES REPORTING: Av. Ch. Attendance 11; Ch. School 32; Y.P. Org. 20; Home Expenses 31; New Buildings and Improvements 16 (amount \$33,658); Payment on Principal of Bldg. Debts 5 (amount \$2,750); Church Property 30; Debts 4 (amount \$40,631); Invested Funds 1 (amount \$500); Parsonage 22.

Explanation of Reference Marks, Page 28.

NO. OF CHURCHES CONTRIBUTING TO APPORTIONMENT AND OTHER BENEVOLENCES: 28 (amount \$13,898); On apportionment 28 (National Boards 28), Other Gifts 28.

SALARIES: No. churches and yoked fields reporting 20 (amount \$53,298). Part-time supplies 2 (amount \$2,100). Pastoral Units: 18. Average Salary for regular service: \$2,839.

YOKED CHURCHES: Nos. 5-6; 23-24.

LARGER PARISHES: Nos. 1-2-3-4; 15-17-21.
For comparative statistics see Summary I following schedules.

Colorado Congregational Conference — Organized 1912
 Rev. Leon E. Grubaugh, Supt. & Reg., 1657 Pennsylvania Ave., Denver 5 (Conference Directory, Pages 15-17)
 (Including Nebraska Nos. 70-74; Wyoming Nos. 75-77)

For addresses of Ministers, see lists in back of book

CHURCHES	CITIES or TOWNS	Org.	MINISTERS			MEMBERS			Admitted			Removed			Average Attendance	Church School Membership	Young People's Organizations	Gifts on Apportionment			Other Gifts	Local Finances			
			Names	Ord. Cld.	Ma.	To.	Ab.	C.	To.	D.	L.	To.	Conf.	Nafl. Board				Total	Home Exp.	Value Church Property					
★ 1 Akron, German		1923	(Inactive)		37	103	43	1	15	2	3	5	—	—	80	20	—	16	8	24	3,680	x	\$11,000		
★ 2 Arriba, Ist		1895	William Wayne Allen	'32-'48	55	198	19	3	7	—	5	5	—	—	103	—	—	143	94	40	3,680	x	\$11,000		
★ 3 Ault, Ist		1901	Jacob H. Ament	'11-'49	m21	53	—	—	—	—	5	60	—	—	40	—	—	208	89	46	2,953	x	\$4,500		
★ 4 Berthoud, Salem, German		1908	John Rothberger	'13-'47	41	80	1	0	—	2	0	2	—	—	84	25	—	75	75	6	6,121	x	\$16,000		
★ 5 Bethune, Hope, German		1911	Lawrence M. Upton, i	'40-'49	138	354	27	2	14	5	12	1	—	—	86	80	—	436	1,850	1,850	12,328	x	\$12,000		
★ 6 Boulder, Ist		1864			4	14	—	0	0	0	2	2	—	—	—	—	—	2,651	3,083	683	0	212	x	3,000	
★ 7 Briggsdale, Ist		1911			14	27	—	0	0	0	5	14	—	—	615	0	—	40	25	0	640	x	15,000		
★ 8 Brighton, Zion, German		1922	John P. Flenner	'22-'45	136	265	—	3	17	1	19	20	—	—	275	65	—	167	998	998	8,630	x	\$35,500		
★ 9 Brush, Immanuel, German		1910	William J. Kent, i	'49-'48	14	154	—	13	15	0	3	18	—	—	75	30	—	46	36	82	2,980	x	\$2,000		
★ 10 Buena Vista		1880	Lester J. Kennedy	'33-'49	70	187	71	2	3	10	12	12	—	—	140	9	—	184	88	40	4,834	x	\$42,000		
★ 11 Collbran		1903	Thomas C. Dick, Jr., r	'39-'44	129	368	44	18	69	3	4	17	—	—	145	72	—	2,962	1,408	556	29,322	x	\$75,000		
★ 12 Colorado Springs, Ist		1875	Robert H. Reisinger, i	'49-'49	15	46	6	4	8	—	19	19	—	—	20	44	—	25	69	0	1,216	x	3,000		
★ 13 Colorado Springs, Com., a		1911	[Roy A. Robus, b]	'46-'48	m3	7	—	—	—	—	10	10	—	—	0	0	—	0	0	0	2,830	x	3,000		
★ 14 Cope		1900	[Archibald C. Best	'01-'35	53	135	25	8	12	1	3	5	—	—	141	0	—	112	315	135	5,876	x	\$16,000		
★ 15 Creed		1892			12	13	—	—	—	—	0	0	—	—	40	0	—	6	11	17	883	x	5,000		
★ 16 Cripple Creek, Union		1892			2	9	2	—	—	2	0	0	—	—	50	0	—	13	17	30	10	883	x	2,300	
★ 17 Crook, Ist, German		1921			129	273	—	—	—	—	0	0	—	—	90	33	—	57	100	157	98	2,257	x	5,000	
★ 18 Denver, Berkeley		1916	Selden C. Dickinson, Jr.	'41-'43	85	218	50	9	27	2	7	9	—	—	103	214	—	35	320	195	515	245	6,041	x	\$19,000
★ 19 Denver, Berkeley		1882	Alvin W. Pevehouse, i	'47-'47	71	196	64	28	30	4	4	4	—	—	7	108	—	42	33	17	50	100	4,967	x	\$6,000
★ 20 " " Boulevard		1930	Vernon A. Loesch, i	'38-'47	393	1,223	60	42	157	21	32	61	—	—	327	61	—	507	850	9,940	440	29,500	x	\$180,000	
★ 21 " " Ist Plymouth		1894	Theodore W. Radach	'28-'48	470	1,012	12	82	141	5	15	15	—	—	351	100	—	441	1,685	2,374	10,040	x	\$60,000		
★ 22 " " Ist German		1911	Anthony Wayne Myers, i	'48-'48	65	171	38	3	11	2	4	12	—	—	114	29	—	202	86	288	199	8,760	x	150,000	
★ 23 " " Grandview Union		1947	Lester W. Sberberg, i	'48-'48	36	77	15	21	28	0	2	4	—	—	62	12	—	169	288	10	14,979	x	\$8,000		
★ 24 " " Kirk of Bonnie Brae		1902	W. Carl Rarick	'10-'43	m118	296	—	16	16	6	6	6	—	—	220	40	—	246	223	469	836	5,474	x	50,000	
★ 25 " " Ohio Ave.		1949	Roy B. Dameron	'30-'48	19	38	—	2	38	—	0	0	—	—	78	—	—	9	5	14	0	22,158	x	36,500	
★ 26 " " Park Hill		1884	Charles W. Bridwell	'97-'25	52	123	34	4	7	0	0	0	—	—	175	68	—	0	0	0	8,850	x	50,000		
★ 27 " " People's Tabernacle		1883	Roy W. Thomas	'12-'42	15	111	28	7	8	—	6	26	—	—	85	45	—	47	30	77	0	1,927	x	\$12,000	
★ 28 " " Pilgrim		1890			18	45	2	4	4	—	0	6	—	—	30	100	—	17	13	30	110	2,148	x	\$20,000	
★ 29 " " Seventh Ave.		1888	Lincoln Yulle Welty, r	'27-'46	107	314	44	16	45	5	14	32	—	—	138	30	—	363	152	515	55	8,075	x	\$121,000	
★ 30 " " Sixth Ave.		1925	Theodore C. Smith, Lay, i	'49-'49	132	290	8	5	24	4	16	47	—	—	176	30	—	564	338	902	20	10,590	x	\$60,000	
★ 31 " " Washington Park		1922	[Harold V. Mitchell, d]	'48-'44	17	41	0	0	0	0	0	23	—	—	70	120	—	20	10	30	0	4,008	x	5,000	
★ 32 Derby		1915			44	107	24	6	7	1	2	3	—	—	100	25	—	115	112	227	0	2,967	x	\$30,000	
★ 33 Eastlake, Ist		1915			48	107	24	6	7	1	2	3	—	—	100	25	—	115	112	227	0	2,967	x	\$30,000	

Explanation of Reference Marks, Page 28.

♠ Meth. Lic.

b Assem. of God.

a Black Forest.

CHURCHES	MINISTERS	MEMBERS			Admitted			Removed			Average Attendance	Church School Membership	Young People's Organizations	Gifts on Apportionment			Other Gifts	Local Finances	
		Names	Ord. Cld.	Ma.	To.	Ab.	C.	To.	D.	L.				To.	Conf.	Nafl.		Board.	Total
★ 34 Eaton, 1st	1886	Jefferson H. Smith	'47-'48	77	139	29	9	22	2	4	6	—	14	66	29	95	39	3,589	*15,000
★ 35 Englewood, Mayflower	1904	{ S. C. Dickson, Sr., a Harold H. Becker, i	'40-'48	m72	181	—	20	42	3	4	11	120	30	364	176	540	40	11,700	x *24,500
★ 36 Fairview, Silt	1918	Philip W. Pennington	'41-'50	59	145	5	1	5	0	2	—	—	—	84	77	161	0	504	x 2,500
★ 37 Flagler, 1st	1895	{ Harold H. Wright { Ernest C. Smith, <i>Unit.</i>	'28-'41	62	185	7	9	19	3	1	21	—	—	10	47	57	17	3,136	*25,000
★ 38 Ft. Collins, Fed.	1925	Jacob Nep, i	'35-'47	m174	435	0	—	—	—	—	5	—	75	0	170	0	—	17,784	*20,500
★ 39 " Plymouth, German	1904	Conrad Sauer, i	'24-'48	m280	701	—	47	76	6	21	3	251	—	323	170	170	0	9,426	x *28,000
★ 40 Ft. Morgan, Christian, b	1890	Roy Julius Schramm, i	'20-'47	176	492	100	19	47	8	6	14	144	30	950	754	1,704	0	7,768	*27,500
★ 41 Grand Junction, 1st	1870	R. Willard Shannum, i	'32-'47	419	1,021	419	24	99	11	32	71	444	780	2,960	4,667	910	0	32,798	*120,000
★ 42 Greeley, 1st, Park	1870	Robert J. Stroh	'22-'37	644	1,294	16	33	61	14	19	67	468	100	131	1,105	2,236	3,453	33,430	x *39,500
★ 43 " St. Paul's, German	1905	Robert H. Reisinger, i	'40-'49	10	43	4	1	7	—	—	—	—	—	93	47	140	0	2,300	x *25,000
★ 44 Green Mountain Falls	1899	Willard S. Stevenson, Jr., r	'25-'40	41	130	3	5	21	2	11	15	55	30	117	64	181	100	5,150	x *25,000
★ 45 Hayden	1905	Harold E. Van Loan, <i>Lic.</i>	'34	46	100	17	5	6	3	1	4	—	—	0	0	0	0	2,381	15,000
★ 46 Henderson	1905	Edward T. Bollinger, i	'33-'49	3	30	10	1	2	—	—	—	—	—	67	44	116	200	1,178	x 5,000
★ 47 Hot Sulphur Springs	1894	Andrew K. Craig	'33-'49	25	73	0	—	—	—	—	—	—	12	58	30	88	188	5,480	x *20,000
★ 48 Krontzling, Con.	1872	Andrew K. Craig	'35-'46	m153	449	57	21	49	6	4	11	161	136	1,078	565	1,643	330	8,000	*160,000
★ 49 Loveland, 1st	1924	William Strauch	'15-'43	231	478	0	12	33	10	27	57	—	72	0	0	0	0	3,146	*15,000
★ 50 " Christian, German	1901	William O. Rogers	'00-'48	31	86	27	5	21	0	0	21	65	20	719	517	1,236	1,500	8,850	x *31,500
★ 51 Lyons, 1st	1889	{ Owen W. Kerr { Mrs. Iris Kerr, d	'34-'46	100	265	44	14	40	4	10	17	—	—	248	248	248	20	1,570	x *9,000
★ 52 Manitou Springs, Con.	1878	William Strauch	'15-'43	113	334	0	12	33	10	27	57	—	72	0	0	0	0	8,000	*160,000
★ 53 Manitou Springs, Con.	1878	William Strauch	'15-'43	113	334	0	12	33	10	27	57	—	72	0	0	0	0	8,000	*160,000
★ 54 Maybell, 1st	1903	Archibald C. Best	'01-'35	3	5	5	0	0	0	0	0	—	—	0	0	0	0	500	—
★ 55 Milliken, German	1919	Otto N. Zdunek	'22-'45	19	42	0	3	0	0	0	—	—	30	25	91	116	380	2,528	x 3,000
★ 56 Montrose, Union	1885	F. Talnage Hartman, i	'31-'45	m51	128	—	3	3	2	8	38	—	—	105	64	169	37	7,196	x 60,000
★ 57 New Castle	1889	Roger P. Green, <i>Lic.</i>	'48	m44	110	50	18	18	2	1	1	—	—	73	70	143	206	808	x 2,100
★ 58 Nucla, Union	1911	Jeffrey Douglas Hoy	'48	16	55	7	2	2	1	1	27	—	—	0	54	54	160	5,046	x *17,500
★ 59 Paradox	1911	Samuel Fuoss, <i>Lic.</i>	'49	m2	6	3	—	—	—	—	—	—	—	0	16	16	0	300	—
★ 60 Paradox Valley, Zoar, e	1937	Jeffrey Douglas Hoy	'26-'49	m24	61	8	2	4	0	0	2	50	30	48	66	114	306	3,846	x 10,000
★ 61 Pueblo, 1st	1878	William Carl Waller	'14-'46	80	158	38	3	3	0	0	0	—	—	252	203	455	0	9,883	x *33,314
★ 62 Revdale, Con.	1918	Roger P. Green, <i>Lic.</i>	'48	m8	19	1	1	1	1	1	1	—	—	79	85	164	0	1,405	x 4,500
★ 63 Rocky Ford, Immanuel, b	1906	Henry P. Green, <i>Lic.</i>	'46	26	88	38	3	3	0	0	0	—	—	181	181	1,362	3,729	x *13,000	
★ 64 Silt	1909	Roger P. Green, <i>Lic.</i>	'48	18	34	4	—	—	—	—	—	—	—	33	34	67	0	1,182	x *4,000
★ 65 Silverton	1878	Henry Schneider	'44-'49	100	181	0	9	9	1	2	18	—	—	20	100	146	822	5,489	x *32,000
★ 66 Sterling, Zion, German	1911	Henry E. Wright	'47-'47	148	143	20	—	—	—	—	—	—	—	71	36	107	0	80,500	x *30,500
★ 67 Walsenburg, Con.	1927	Martin H. Kapeller, <i>Lic.</i>	'49	126	261	1	—	—	—	—	—	—	—	572	572	770	0	4,883	x *21,000
★ 68 Windsor, Evang., German	1914	Elwood R. Jordan, <i>Lay.</i>	'48	15	54	12	1	1	0	0	2	—	—	0	0	0	0	2,389	x *6,500
★ 69 Yaampa	1902	Ruben G. Maier	'48-'48	144	323	0	24	25	3	0	5	90	15	665	665	1,866	4,829	x *17,000	

Explanation of Reference Marks, Page 28.

e German, Keenesburg.

d Dir., R.E.

b German.

a p.em.

NEBRASKA

★ 70 Bayard, Hope, German

CHURCHES		MINISTERS		MEMBERS			Admitted			Removed			Attendance		Church School Membership		Young People's Organizations		Gifts on Apportionment			Local Finances	
Cities or Towns	Org.	Names	Ord. Cld.	Ma.	To.	Ab.	C.	To.	D.	L.	To.	Average	Church School	Young People's	Conf.	Natl. Board	Total	Other Gifts	Home Exp.	Value	Church Property		
★ 71 Gering, Peace, German	1916	[Carl Mueller, E. & R.]	'02-'50	m36	89	—	30	30	1	—	21	—	—	—	10	15	25	300	2,400	*12,000	—		
★ 72 Minatare, Ist, German	1910	Robert J. Miller	'37-'48	134	64	—	27	50	3	4	16	39	48	22	0	0	0	0	7,906	*45,000	—		
★ 73 Scottsbluff, Ist, German	1928	Abraham Brenning	'36-'44	232	508	2	24	24	8	0	64	—	c250	25	56	210	266	1,498	7,089	*25,000	—		
★ 74 " " Salem, German				230	520	0												328					
WYOMING																							
★ 75 Cheyenne, Zion, German	1923	S. Theodore Becker	'34-'49	27	54	0	0	0	0	0	0	50	c30	—	28	23	51	77	1,061	x 6,000	—		
★ 76 Torrington, Ist, German	1935			155	313	3	11	22	3	12	26	134	180	25	0	120	120	376	3,797	*16,000	—		
★ 77 Yoder, St. Lukes, German	1928			118	38	—					288	25	22	—	0	0	0	0	1,035	2,000	—		
		Membership of dropped chs.:																					
		Gifts — church undesignated:																					
		Totals:		6,735	16,359	1,230	680	1,631	169	399	1,342	133	8,725	2,769	653	1,042	1,695	27,222	459,562	2,425,714	—		

Explanation of Reference Marks, Page 28.

CHURCHES ADDED: (2) Denver, Park Hill; Krenmling, Com.
 CHURCHES DROPPED: (4) Grover; Molina; Sedgewick, Union; Steamboat Springs.
 CHURCHES: 77. Served by pastors: 60 (installed 15; recognized 3; other Cong. Chr. 3; other denom. 2; licentiates 6; unclassified 2). Inactive churches: 1. Vacant churches: 16. No. pastors serving: 50.
 MINISTERS IN FULL STANDING: 92 (pastors 49; others 43).
 FAMILIES: 9,854.
 NO. OF CHURCHES REPORTING: Av. Ch. Attendance 37; Ch. School 68; Y. P. Org. 46; Home Expenses 70; New Buildings and Improvements 46 (amount \$104,538); Payment on Principal of Bldg. Debts 13 (amount \$23,514); Church Property 73; Debts 9 (amount \$78,116); Invested Funds 4 (amount \$27,047); Parsonage 52.

NO. OF CHURCHES CONTRIBUTING TO APPOINTMENT AND OTHER BENEVOLENCES: 69 (amount \$70,627); On apportionment 67 (State Conf. 58; National Boards 67). Other Gifts 52.
 SALARIES: No. churches and yoked fields reporting 67 (amount \$153,298). Part time supplies 6 (amount \$1,192). Pastoral Units: 56.
 Average Salary for regular service: \$2,716.
 LEGACIES: No. 6, \$500.
 YOKED CHURCHES: Nos. 15-54; 36-57-64; 47-48; 58-59-62.
 For comparative statistics see Summary I following schedules.

Connecticut Conference of Congregational Christian Churches—Organized 1866
 CONNECTICUT Rev. James F. English, Supt., 37 Garden St., Hartford 5 (Conference Directory, Pages 15-17)
 See also Massachusetts No. 442

For addresses of Ministers, see lists in back of book

CHURCHES	Org.	MINISTERS			MEMBERS			Admitted			Removed			Church School Membership	Young People's Organizations	Gifts on Apportionment			Other Gifts	Local Finances	
		Names	Ord. Cld.	Ma.	To.	Ab.	C.	To.	D.	L.	To.	Conf.	Nat.			Board	Total	Home Exp.		Value Church Property	
1 Abington	1753	Charles K. Tracy	'04-'46	48	140	31	7	9	3	1	4	40	c84	—	27	76	103	53	2,565	x	\$35,000
2 Andover	1747	Malden S. Crook	'49-'48	39	108	28	12	1	1	4	5	41	125	12	19	166	175	130	2,850	x	\$55,000
3 Ansonia	1850	James Good Brown	'22-'46	345	795	237	30	35	4	8	12	136	120	65	353	1,373	1,726	303	14,057	x	\$220,000
4 " " Pilgrim	1894	Otto W. Burtner, p.m.	'01																		
5 Avon	1819	Herbert R. Woodruff, Lic., a	'48	27	60	1	7	10	1	0	22	25	8	14	84	98	0	62	1,747	x	\$10,000
		E. Jerome Johanson, b	'25-'49	112	280	55	22	33	3	3	6	105	110	15	41	240	281	0	6,200	x	\$120,000
		Mrs. L. L. Johanson, b	'25-'49																		
6 Barkhamsted, d	1781	(Inactive)		112	28	9													775		7,900
7 Beacon Falls, United	1871	L. Alexander Harter, Jr., e	'48	89	214	47	11	14	2	2	4	56	52	14	19	143	162	142	4,160	x	\$30,000
8 Berlin	1775	Egbert W. Richards, i	'34-'40	156	421	47	10	28	4	3	7	124	90	245	1,088	1,353	116	10,156	x	\$77,300	
9 Bethany, Westville, R.D.	1753	Iverson Graham, Jr., e	'48	51	108	6	15	24	1	2	3	—	40	20	28	189	217	423	3,071	x	\$25,000
10 Bethel	1760	Clarence A. Wagner, e	'25-'49	209	492	88	0	1	8	11	19	—	e125	33	259	1,101	1,360	212	6,930	x	\$2,000
11 Bethlehem, Fed.	1739	Marvin J. Horricks, o	'44-'49	80	182	27	0	0	2	0	2	30	38	12	0	120	130	175	9,978	x	\$21,500
12 Bloomfield, Fed.	1738	Roscoe F. Metzger	'35-'46	177	449	105	18	42	2	6	3	149	188	50	116	469	585	256	14,259	x	\$75,000
13 Bolton, i	1725	William Berriman	'19-'43	40	118	22	9	18	1	2	8	38	62	15	13	99	112	132	3,458	x	\$45,000
14 Bozrah, j	1739	(J. Clement Walker, i	'44-'48	30	92	26	0	0	0	0	5	38	92	0	20	12	43	82	1,300	x	\$13,500
15 Branford	1644	(William R. Baird, Stud., i, sec.	'44-'48	273	667	87	11	30	0	9	9	195	175	55	699	2,412	3,111	828	11,680	x	\$277,000
16 Bridgeport, Bethany	1820	Charles Crooker, i	'42-'49	199	472	180	10	21	5	5	12	115	150	20	108	443	551	25	9,071	x	100,000
17 " " Covenant	1895	Dwight E. Alveng, e	'47-'48	85	230	9	15	2	3	3	5	160	50	0	0	0	0	0	9,000	x	\$45,000
18 " " Olivet	1870	Howard Orr	'26-'43	264	615	50	12	22	3	11	22	152	e158	107	458	1,799	2,237	1,377	10,300	x	\$155,000
19 " " Park St.	1868	Herbert S. Brown, p.m.	'80	182	506	48	10	17	10	4	14	150	104	15	746	3,298	4,014	163	15,798	x	\$93,616
20 " " United	1895	Douglas V. Maclean, i	'37-'48	939	2,437	286	58	139	28	83	138	540	e675	300	752	7,994	8,746	2,653	78,500	x	\$653,800
		Howard Stone Anderson	'27-'47																		
		Edwin D. McLane, Ass't.	'45																		
		Richard K. Zoppel, i	'45																		
21 " " West End	1887	Arthur E. Richmond	'15-'47	78	180	9	17	20	1	4	5	60	72	12	28	98	126	0	4,825		25,000
22 Bridgewater	1809	Kelcie G. Martin, Disc.	'43-'49	49	116	20	0	2	2	2	13	—	20	—	21	207	228	629	2,480	x	\$19,000
23 Bristol, 1st	1747	Roswell F. Hinkelman	'27-'46	528	1,225	275	18	36	9	28	39	212	e401	90	359	7,748	8,107	224	24,904	x	\$62,000
24 " " Queen St.	1890	J. F. Burton Nelson, n	'48	m18	46	—	9	9	0	3	3	35	e36	15	0	283	283	0	1,945	x	\$20,000
25 Broad Brook	1851	Ralph E. Beets, Bap[.]	'44-'49	64	171	40	3	4	0	3	4	65	12	110	390	500	75	3,368	x	\$39,000	
26 Brookfield, Center	1757	Edward A. Walker	'47-'49	73	215	50	9	38	2	9	11	79	115	30	99	405	504	30	4,455	x	\$65,000

a Sup.
 b Co-pastor.
 c Mch. Lic.
 d New Hartford, R.D.
 e U. B.
 f Manchester, R.D. 2.
 g U. B.
 h Manchester, R.D. 2.
 i Min. Pas. Lic.
 j Norwichtown, R.D. 5.
 k Ev. Mis. Cot.
 l Explanation of Reference Marks, Page 28.

CHURCHES	CITIES OR TOWNS	MINISTERS		MEMBERS			Admitted			Removed			Attendance	Church School Membership	Young People's Organizations	Gifts on Apportionment			Other Gifts	Local Finances		
		Names	Ord. Cld.	Ma.	To.	Ab.	C.	To.	D.	L.	To.	Cont.				Nat.	Total	Home Exp.		Value Property		
27	Brooklyn, Fed.	Wilfred J. LaPoint, Lic.	49	35	81	30	0	0	1	1	3	40	e105	—	—	47	121	108	300	130	*16,000	
28	Burlington, a	Russell H. Mines	41-41	41	95	20	3	8	0	3	3	48	33	6	308	68	240	308	2,570	x	*24,000	
29	Canaan, Pilgrim	William F. Tyler	10-40	34	89	25	0	5	1	6	6	28	e85	10	81	444	525	60	5,367	x	*60,000	
30	Canterbury, Ist	Philip J. Cleveland	22-42	5	59	14	4	4	1	1	10	40	35	0	33	118	131	23	1,996	x	*16,000	
31	Westminster	Russell E. Angell, i	42-49	103	232	63	5	2	0	5	5	—	e90	18	64	300	364	79	3,418	x	*25,000	
32	Canton Center	Lessie Van Dine, Stud.	40-49	40	110	30	2	2	1	3	4	—	e20	0	3	23	26	92	1,631	x	*25,000	
33	Centerbrook	George R. LaFlesh, b	20-50	19	92	24	3	3	2	0	2	—	e55	20	13	253	266	0	1,211	x	*10,000	
34	Central Village	Elvert F. Miller, d	40-40	26	92	33	4	4	1	1	19	239	244	60	595	2,125	2,720	130	688	x	*38,000	
35	Chaplin	Waldo Savage	37-41	274	732	143	23	51	10	9	19	—	e20	152	107	100	582	652	7,857	x	*140,500	
36	Cheshire	Albert Sooley, Lic., Ass't	37-41	143	393	77	17	23	6	14	170	—	e105	25	111	421	582	172	10,675	x	*68,000	
37	Chester, United	Frank L. Garfield, p.c.m.	93	132	337	60	19	37	3	4	7	91	125	15	23	140	103	62	2,590	x	*115,500	
38	Clinton	Darrell K. Wolfe, i	41-47	57	160	40	16	38	0	0	65	100	18	1	0	0	0	0	0	0	—	—
39	Colechester, Fed.	Carlton Easton	17-50	118	118	47	11	21	0	1	1	18	—	—	—	—	—	—	—	—	—	
40	Colebrook	Henry J. Wharton, i	14-37	m47	290	36	12	14	3	2	5	75	151	20	79	309	388	363	6,100	x	*25,000	
41	Collinsville	Alfred E. Bradford	46-46	16	40	2	1	1	0	1	30	e24	6	0	0	0	0	0	1,645	x	*6,000	
42	Pilgrim, e	Carl E. Peterson	99-40	100	237	40	23	30	6	0	7	75	70	45	14	118	428	546	1,448	x	*37,000	
43	Columbia	George S. Brookes	14-47	93	174	49	9	10	1	3	24	—	—	—	—	—	—	—	—	—	—	
44	Cornwall, Ist	Fredrick L. Broad, Jr.	47-48	68	176	68	15	15	3	4	56	40	14	50	210	240	123	2,883	x	*27,500		
45	2nd, West	Charles T. Russ	41-46	m112	281	28	4	18	5	2	7	—	e20	10	26	98	124	20	4,072	x	*43,000	
46	Covebury, Ist, South	Charles G. Johnson, j	35-47	194	240	47	24	37	2	8	11	101	156	12	84	368	452	18	4,261	x	*30,000	
47	2nd, Rockville, R. D.	Reginald A. Merrifield	35-50	142	369	87	24	37	2	8	11	101	173	60	110	410	520	254	4,562	x	*66,500	
48	Cromwell	Edwin R. Carter	22-46	460	1,160	280	10	18	12	30	49	225	e260	196	308	2,377	2,685	1,900	26,656	x	*539,789	
49	Danbury, Ist	Harold E. Crow	34-49	38	70	13	9	14	0	0	0	—	—	—	—	—	—	—	—	—	—	
50	Daniel St.	John M. Deyo, p.c.m.	10	195	497	132	8	32	5	5	10	143	e141	199	492	1,624	2,086	550	7,769	x	*162,000	
51	Danison, Westfield	Harry S. March	28-48	287	530	20	14	38	5	4	11	140	275	25	492	2,175	2,907	302	21,060	x	*134,000	
52	Durton	Oliver H. Coors, i	29-38	25	91	20	3	3	0	0	37	42	32	15	146	161	133	135	1,397	x	*16,000	
53	Dayville, Killingly	Alfred G. H. Schmadz	31-50	124	340	116	13	31	4	4	8	50	e29	15	0	255	255	105	6,490	x	*64,000	
54	Deep River	Walter B. Easton, i	43-42	92	205	45	4	4	3	8	5	29	17	33	73	259	332	130	3,803	x	*40,000	
55	Deep, 1st	Albert Russell Ayre, k	37-47	54	137	37	0	8	2	1	3	—	e11	12	43	229	272	60	3,100	x	*35,000	
56	2nd	Glade L. McChish	24-48	48	119	18	5	8	1	1	1	—	e65	13	49	223	272	133	3,570	x	*88,000	
57	Durham	Edith H. Wolfe	46-48	51	125	20	6	8	1	1	3	—	e100	—	—	147	651	798	4,100	x	*40,000	
58	East Canaan	George H. Reese	16-30	74	162	35	5	12	1	3	4	—	e100	—	—	—	—	—	—	—	—	
59	Eastford	Walter Lamphear, p.c.m.	94	36	103	23	3	5	2	0	2	—	e105	28	40	284	324	15	4,235	x	*36,000	
60	East Granby	C. Murray Keeler	23-43	62	172	40	9	20	2	4	75	—	e105	15	175	0	0	0	0	0	—	—
61	East Haddam, 1st	Stanley P. Harbison, Lic.	48	112	13	7	—	—	—	—	—	—	e130	15	175	913	1,088	20	10,639	x	*155,000	
62	2nd	(Inactive)	—	m169	422	25	14	35	6	5	11	98	e130	15	175	913	1,088	20	10,639	x	*155,000	
63	East Hampton	James B. Yee, i	39-48	—	—	—	—	—	—	—	—	—	—	—	—	—	—	—	—	—	—	

a Unionville, R. D. 2. b Bapt. d Ch. of Brth. e Evang., Swedish. g Revision of Rolls. h Presb. j p.c.m. k. Meth. Lic. Explanation of Reference Marks, Page 28.

CHURCHES	MINISTERS	MEMBERS				Admitted			Removed			Attendance	Church School Membership	Young People's Organizations	Gifts on Apportionment			Other Gifts	Local Finances	
		Names	Ord. Cld.	Ma.	To.	Ab.	C.	To.	D.	L.	To.				Conf.	Na.	Board.		Total	Home Exp.
64 East Hartford, 1st	1695	Truman H. Woodward, i	'23-'28	m472	1,179	152	37	9	22	35	—	—	10	650	2,315	2,965	16	13,050	x \$87,000	
65 " South	1877	Dudley H. Burr, i	'34-'48	135	341	17	15	24	5	2	111	—	10	11	37	48	132	9,833	x \$61,000	
66 East Hartford	1768	George W. Strong, Lic.	'48	13	34	17	0	5	0	2	41	26	8	0	31	20	1,275	x \$70,000		
67 East Haven	1711	George W. Strong, Lic.	'48	m407	1,018	37	37	55	13	32	45	267	360	249	1,644	1,893	171	16,525	x \$236,000	
68 " Foxon	1893	Viral L. Wolfenberge, Lic.	'47	87	108	24	10	13	0	0	36	60	15	18	62	80	0	5,093	x \$20,600	
69 East Norwalk, a	1800	(Courtney C. Johnson, b)	'48	17	51	8	4	1	1	10	50	30	27	68	215	283	475	3,693	x \$15,500	
70 East Windsor	1763	Charles D. Broadbent	'13-'41	89	188	65	11	17	0	3	70	61	16	80	246	326	265	1,466	x \$47,500	
71 East Windsor	1752	Charles D. Broadbent	'10-'31	89	207	70	12	12	0	0	61	65	0	80	246	326	265	1,488	x \$40,000	
72 East Woodstock	1730	Henry D. Baker, Bapt. Lic.	'10-'20	58	152	51	1	7	8	8	61	65	0	17	77	84	141	2,640	x \$50,000	
73 Ellington	1730	John C. Miller	'07-'45	119	279	53	9	12	1	4	5	113	22	137	777	914	304	4,356	x \$95,000	
74 Ellsworth, Sharon	1802	{ Sterling S. White	'37-'46	215	524	52	8	37	2	13	d82	118	70	136	353	489	563	9,213	x \$205,000	
75 Elmwood, Conn.	1921	{ Charles K. Tracy, p.c.m.	'04	86	227	9	0	5	7	10	40	c22	0	194	690	884	185	5,000	x \$110,000	
76 Enfield	1683	{ David D. Vaughan, e}	'00-'48	86	227	9	0	5	7	10	40	c22	0	194	690	884	185	5,000	x \$110,000	
77 Essex	1832	W. Harper Welch	'39-'50	87	204	16	9	19	4	3	7	53	0	15	15	115	4,349	x \$62,000		
78 Fairfield	1639	David P. Hatch, i	'24-'38	434	1,019	123	33	97	5	19	28	224	30	1,134	5,011	6,145	1,081	24,296	x \$263,000	
79 Greenfield Hill	1726	Leon A. Dean	'25-'43	118	299	25	23	46	1	0	1	1	40	138	737	875	1,041	9,090	x \$156,000	
80 Falls Village	1858	{ Chester E. Grossman, e}	'35-'44	3	15	3	2	4	0	1	1	1	14	60	74	26	660	10,000	x \$10,000	
81 Farmington	1652	Harold G. S. King, i	'38-'38	183	486	183	3	10	11	6	17	20	153	462	3,499	3,961	495	15,056	x \$110	
82 Franklin, North	1718			72	168	24	5	8	2	0	2	—	50	15	22	87	109	50	2,760	x \$25,000
83 Georgetown, Evang., g	1889			199	300	—	—	—	—	—	—	—	58	30	0	0	0	1,886	x 9,950	
84 Gilead, Andover, R.D.	1752	{ George M. Milne	'40-'40	37	80	8	0	3	1	1	35	c42	0	61	339	400	0	1,620	x \$55,000	
85 Gastonbury, 1st	1692	Allen S. Lehman, i	'32-'45	346	798	165	18	39	6	19	29	160	c301	25	542	3,375	464	13,275	x \$175,000	
86 " Buckingham, R.D. 1.	1727	Philip M. Rose, r	'13-'37	67	165	3	7	20	0	4	4	52	25	21	83	104	45	2,317	x \$55,000	
87 Coshen	1740	{ Daniel Novotny, i	'49-'49	78	184	48	1	6	1	1	3	80	e100	50	70	250	320	480	3,174	x \$30,000
88 " Lebanon, R.D. 1	1729	{ Frederick H. Jacobs, h	'18	37	82	41	0	0	1	1	3	24	c45	6	20	62	82	10	1,041	x 20,000
89 Granby, 1st	1739	Howard R. Bushnell, Lic.	'27	92	214	38	9	18	0	3	63	e105	35	28	192	220	22	2,200	x \$13,800	
90 " South	1902	Otto J. Scheibe	'01-'45	92	214	38	9	18	0	3	63	e105	35	28	192	220	22	2,200	x \$13,800	
91 " South	1872	Otto T. Rafos	'36-'46	27	60	6	0	2	2	2	4	45	0	0	0	0	340	3,529	x \$12,000	
92 Green S Farms	1715	Arthur E. Teale	'15-'23	110	237	53	5	16	1	2	90	e158	21	75	202	277	272	5,610	x \$29,000	
93 Greenwich, 1st, j	1670	Julian B. Johnson, i	'42-'48	117	305	31	3	10	2	5	7	74	100	0	88	420	508	1,822	x \$50,000	
94 " 2nd	1795	Vincent H. Daniels, i	'34-'42	379	822	82	36	66	5	17	22	185	600	40	622	836	1,376	27,469	x \$303,370	
95 " North R.D. 4	1827	Daniel Bliss, i	'26-'36	336	821	103	19	74	6	9	15	277	e230	20	350	2,453	2,803	28,566	x \$300,000	
96 " Stanwich	1735	Charles W. Legge	'14-'43	46	111	—	0	5	2	2	4	—	30	0	148	148	10	2,331	x \$35,030	
97 Griswold, 1st, Pachaug	1720	{ Henry W. Heck, Luth. j	'37-'40	24	59	16	1	1	3	1	4	—	0	0	5	4	0	2,374	x 48,000	
98 " 2nd, Jewett City	1825	{ Joseph W. Eller, M. Meth. j	'10-'47	36	97	25	10	17	1	3	60	c47	0	50	285	335	60	1,440	x \$48,000	
99 Guilford	1703	{ Pascal Daniels	'24-'47	40	137	34	0	2	3	3	7	65	74	96	505	601	606	5,000	x \$136,000	
100 Grotton	1643	Fredrick W. Walsh	'09-'31	136	377	53	13	20	5	0	108	205	0	227	913	1,140	140	7,846	x \$270,000	
101 Haddam	1700	Paul F. Battomhouse, i	'43-'48	195	516	91	7	17	7	8	15	230	22	40	160	200	0	4,375	x \$22,210	
102 Haddam Neck, k	1740	Roderick A. MacLeod	'16-'30	48	194	86	2	6	3	9	80	80	17	40	160	200	0	4,375	x \$22,210	
		{ Frederick G. Held	'10-'46	25	50	13	0	0	0	5	22	20	—	11	39	50	0	1,232	x \$28,000	

Explanation of Reference Marks, Page 28.
 a Bethlehem, Swedish.
 b Ev. Mis. Con. Lic.
 c Meth.
 d Revision of Rolls.
 e Meth.
 f East Hampton, R. D. 1.
 g Swedish.
 h p.c.m.

CHURCHES	CITIES or TOWNS	Org.	MINISTERS			MEMBERS			Admitted			Removed			Average Attendance	Church School Membership	Young People's Organizations	Gifts on Apportionment			Other Gifts	Local Finances			
			Names	Ord. Chh.	Ma.	To.	Ab.	C.	To.	D.	L.	To.	Conf.	Nat.				Board	Total	Home Exp.		Value Church Property			
★103	Hadlyme, East Haddam	1745	John V. Munsey, <i>Lic.</i>	'48	13	113	17	0	0	0	0	0	0	36	12	12	4	30	34	13	2,415	x	\$50,000		
★104	Hamden, Dunbar United	1947	Edward A. Powers, <i>Lic.</i>	'49	35	87	3	14	20	0	0	0	0	0	50	70	18	92	110	101	1,657	x	\$85,390		
★105	" Spring Glen	1930	George A. Ringan	'38-'44	155	351	12	4	61	1	10	13	108	237	24	81	487	568	1,253	3,025	3,113	20,150	x	\$75,000	
★106	" Whitneyville	1795	Charles F. Fuller	'33-'43	251	606		24	54	3	28	3	171	210	315	151	759	910	1,851	2,175	2,500	4,195	x	\$14,500	
★107	Hampton	1723	Charley L. Peoples	'43-'47	74	191	30	6	19	0	1	13	61	34	15	78	348	426	176	169	660	829	3,105	x	\$39,000
★108	Hanover	1766	Percy E. Thomas	'03-'49	36	92	45	0	0	2	4	6	44	42								40,005	x	—	
★109	Hartford, 1st	1633	Dwight C. Stone, <i>p.c.m.</i>	'18-'38	m412	1,631	200	8	21	8	22	30	228	237	129	1,715	8,488	10,203	2,381	2,815	3,281	15,800	x	\$240,000	
★110	" 2nd	1669	Russell H. Potter, <i>a</i>	'08-'17	665	1,959	237	39	77	33	38	76	—	659	172	766	1,352	2,118	2,437	10,000	10,000	9,734	x	\$150,000	
★111	" 4th	1832	Warren S. Archibald	'20-'48	206	601	42	27	51	11	14	61	215	166	80	91	174	565	2,600	2,605	42,404	x	\$49,400		
★112	" Asylum Hill	1865	Bernard W. Drew, <i>i</i>	'38-'49	569	1,378	285	15	53	12	47	61	—	204	105	2,293	8,853	11,146	—	—	—	35,835	x	400,000	
★113	" Broadview Con.	1921	Frank B. Haegeman, <i>i</i>	'35-'41	297	739	150	33	65	5	18	23	24	635	136	854	802	0	0	0	0	15,800	x	\$50,000	
★114	" Covenant	1889	Carl G. Loun, <i>d</i>	'46-'47	99	291	13	4	10	1	7	8	—	438	35	0	0	0	0	0	0	3,129	x	21,000	
★115	" Evang. Free	1888	Albert C. Andersen	'40-'46	74	11	4	4	4	1	0	1	80	90	27	0	0	0	0	0	0	9,734	x	50,000	
★116	" Immanuel	1832	Fletcher D. Parker, <i>i</i>	'15-'27	496	1,177	291	22	66	9	35	44	453	400	215	1,118	4,957	6,075	2,845	2,845	2,845	35,835	x	400,000	
★117	" Italian	1903	Natale Ricciardi	'23-'37	31	66	2	0	0	2	0	2	30	—	—	—	—	—	—	—	—	1,047	x	—	
★118	" Takost St.	1826	James A. Wright	'12-'16	73	236	42	21	24	10	3	19	120	70	180	277	427	650	6,600	6,600	6,600	6,600	x	75,000	
★119	" Windsor Ave.	1870	L. Theon French	'35-'41	170	436	47	9	12	4	10	114	104	60	361	1,734	2,095	177	12,526	12,526	12,526	12,526	x	\$90,000	
★120	Harwinton, c	1738	Guthrie R. Swartz	'49-'46	m106	266	1	7	24	2	2	4	75	131	50	28	493	621	550	5,943	5,943	5,943	x	\$76,000	
★121	Hebron	1717	George M. Milne	'40-'40	61	174	42	8	9	4	4	40	90	128	98	126	127	1,200	1,500	1,500	1,500	1,500	x	32,500	
★122	Higganum	1844	J. Keith Moorhead	'34-'49	m69	172	—	2	6	3	0	3	—	58	14	14	89	103	0	0	0	4,276	x	\$7,500	
★123	Ivoryton	1898	W. Harper Welch	'39-'48	49	150	50	13	16	1	3	4	—	69	14	14	164	164	245	245	245	2,702	x	37,500	
★124	" Suedish	1894	" 49-'49	'2	13	2	0	0	0	0	2	3	—	—	—	—	—	—	—	—	1,203	x	5,000		
★125	Kensington	1712	Reginald D. Avery	'37-'47	137	310	73	10	21	5	2	3	—	74	90	30	125	433	558	275	6,250	x	\$45,000		
★126	Kent	1741	Randolph H. Hill	'30-'49	79	209	62	12	17	2	8	10	—	22	18	70	321	391	180	2,449	2,449	2,449	x	\$12,000	
★127	Killingworth, h	1738	Elwyn K. Jordan	'07-'49	56	134	28	10	16	0	0	0	51	96	11	25	170	195	199	2,002	2,002	2,002	x	\$26,500	
★128	Lebanon	1700	Robert G. Armstrong	'14-'46	114	240	68	6	13	1	0	8	—	60	15	81	378	451	389	4,190	4,190	4,190	x	\$83,000	
★129	Ledyard, Norwich, R.D. 6	1712	John B. Schoning, <i>Lic.</i>	'49	57	134	49	0	3	2	0	6	—	47	68	10	52	143	195	143	2,718	x	\$22,000		
★130	Lisbon, Newent, j	1723	Suzel Daniels	'43-'43	54	133	38	2	2	0	1	3	—	70	15	377	1,422	1,799	976	1,432	1,432	1,432	x	\$210,000	
★131	Litchfield, 1st	1721	Robert L. Edwards	'49-'49	94	231	48	3	11	1	3	0	3	—	51	60	36	57	93	85	145	1,089	x	\$13,000	
★132	" Lynde, 1st	1798	Irving J. Enslin	'02-'39	26	80	22	1	1	2	1	2	—	21	62	51	0	0	0	0	0	560	x	5,000	
★133	" Milton, R.D. 1	1727	William N. Ross, <i>Ref.</i>	'15-'48	53	143	31	25	33	2	1	2	—	160	25	201	984	1,185	90	8,750	8,750	8,750	x	\$63,000	
★134	" Grassy Hill, R.D. 2	1755	Franklin A. Bower, <i>Ref.</i>	'38-'41	8	21	8	0	0	0	0	0	—	32	5	22	84	106	89	1,404	1,404	1,404	x	\$9,944	
★135	Madison	1757	Herbert K. Bower, <i>Bapt.</i>	'03-'43	33	91	24	3	4	1	1	2	—	28	32	5	28	32	5	28	32	2,253	x	\$320,000	
★136	" North	1779	Clifford O. Simpson, <i>i</i>	'33-'44	564	1,680	317	32	105	15	40	55	424	560	80	289	2,253	2,542	1,062	1,062	1,062	24,837	x	\$20,000	
★137	Manchester, Center	1779	Dorothy W. Pease, <i>k</i>	'47-'47	41	90	3	11	13	1	5	6	—	83	20	0	0	0	0	0	0	5,888	x	\$49,300	
★138	" Covenant	1892	Carl M. Heggerson, <i>l</i>	'47-'49	41	90	3	11	13	1	5	6	—	83	20	0	0	0	0	0	0	5,888	x	\$49,300	

a. p.c.m. b Revision of Rolls. c Torrington, R.D. 2. d Ev. Mis. Con. e Norwich, R.D. 4. f Norwich, R.D. 4. g Ev. Mis. Con. h Deep River, R.D. Explanation of Reference Marks, Page 28. i Et. Mts. Cot. Lic.

CHURCHES	Cities or Towns	Org.	MINISTERS			MEMBERS			Admitted			Removed			Attendance		Church School Membership		Young People's Organizations		Gifts on Apportionment			Other Gifts		Local Finances	
			Names	Ord. Ctd.	Ma.	To.	Ab.	C.	To.	D.	L.	To.	Cont.	Nat'l. Board	Total	Conf.	Church School	Membership	Cont.	Nat'l. Board	Total	Home Exp.	Value Church Property				
★139	Manchester, 2nd	1851	Leland O. Hunt	'39-47	222	514	107	8	22	3	10	28	—	90	926	1,144	155	9,238	*160,000								
★140	Mansfield, 1st, Center	1710	Willard E. Thomen	'49-47	30	204	34	3	6	2	5	7	71	172	116	353	4,487	*55,000									
★141	Marlborough	1717	{ Emerson G. Hangen, i Arnold J. Johnson, Ass't. 45	'25-45	528	1,337	26	7	9	0	0	0	41	117	958	6,636	7,594	32,722	*350,000								
★142	Meriden, 1st	1729	{ Albert J. Lord, p.c.m. Ray Marcus Miller, i	'26-40	226	566	78	34	50	5	8	40	109	70	186	848	1,034	100	7,805	*133,200							
★143	" Center	1796	{ Charles L. Ives, i George Crandall, Lic. Ass't.	'39-49	219	439	36	14	47	1	3	4	147	25	170	812	982	386	9,316	*94,000							
★144	Middlebury	1745	Earl O. Peerman	'26-46	98	183	41	9	11	0	1	1	83	12	121	526	647	67	3,550	*60,000							
★145	Middletield, Fed.	1855	{ Frederick O. Field Ralph A. Christie, i	'10-46 '12-25	320 135	980 530	218 114	20 17	42 39	6	12	23	—	178	207	1,352	1,539	733	20,060	*60,000							
★146	Middle Haddam, 2nd	1688	{ Leonard J. Ebel, Stud. Ass't.		70	147	50	6	13	0	0	—	35	130	300	1,036	1,336	1,333	15,731	*184,634							
★147	Middletown, 1st	1717	{ Irvin G. Thurbay Roy M. Houghton, p.c.m. '05	'38-46 '43-46	508	1,218	67	39	81	14	23	109	337	250	36	131	167	2	2,403	*25,000							
★148	" South	1773	{ William F. Knox, M <th>l.</th> Maureen C. Clark	l.	'05 '45-47	93	242	—	55	66	4	0	4	98	30	0	20	20	50	6,835	*25,000						
★149	" 3rd	1639	{ Maurice C. Watson, d/1 Wesley C. Ewert, M ^o con.	'38-41 '46-49	2	219	84	5	18	1	5	6	58	17	0	0	0	0	398	2,750							
★150	Millford	1805	{ George L. Farnham Joseph G., Peters	'43-46 '25-43	101	43	11	8	11	0	0	8	30	30	88	552	640	0	3,614	16,000							
★151	" Wildernere Beach	1832	{ George L. Farnham Joseph G., Peters	'43-46 '25-43	101	43	11	8	11	0	0	8	30	30	88	552	640	0	3,614	16,000							
★152	Mohican, Norwich, R. D. 7	1722	{ William F. Knox, M <th>l.</th> Maureen C. Clark	l.	'38-41 '45-47	2	219	84	5	18	1	5	6	58	17	0	0	0	0	398	2,750						
★153	Monroe, a	1764	{ George L. Farnham Joseph G., Peters	'43-46 '25-43	101	43	11	8	11	0	0	8	30	30	88	552	640	0	3,614	16,000							
★154	Montville, b	1722	{ William F. Knox, M <th>l.</th> Maureen C. Clark	l.	'38-41 '45-47	2	219	84	5	18	1	5	6	58	17	0	0	0	0	398	2,750						
★155	Morris	1767	{ George L. Farnham Joseph G., Peters	'43-46 '25-43	101	43	11	8	11	0	0	8	30	30	88	552	640	0	3,614	16,000							
★156	Mount Carmel	1767	{ William F. Knox, M <th>l.</th> Maureen C. Clark	l.	'38-41 '45-47	2	219	84	5	18	1	5	6	58	17	0	0	0	0	398	2,750						
★157	Mount Carmel	1767	{ George L. Farnham Joseph G., Peters	'43-46 '25-43	101	43	11	8	11	0	0	8	30	30	88	552	640	0	3,614	16,000							
★158	Naugatuck	1852	{ William F. Knox, M <th>l.</th> Maureen C. Clark	l.	'38-41 '45-47	2	219	84	5	18	1	5	6	58	17	0	0	0	0	398	2,750						
★159	" Hillside	1781	{ George L. Farnham Joseph G., Peters	'43-46 '25-43	101	43	11	8	11	0	0	8	30	30	88	552	640	0	3,614	16,000							
★160	New Britain, 1st	1894	{ William F. Knox, M <th>l.</th> Maureen C. Clark	l.	'38-41 '45-47	2	219	84	5	18	1	5	6	58	17	0	0	0	0	398	2,750						
★161	" South	1758	{ George L. Farnham Joseph G., Peters	'43-46 '25-43	101	43	11	8	11	0	0	8	30	30	88	552	640	0	3,614	16,000							
★162	" Dixwell Ave.	1842	{ William F. Knox, M <th>l.</th> Maureen C. Clark	l.	'38-41 '45-47	2	219	84	5	18	1	5	6	58	17	0	0	0	0	398	2,750						
★163	" Stanley Mem.	1907	{ George L. Farnham Joseph G., Peters	'43-46 '25-43	101	43	11	8	11	0	0	8	30	30	88	552	640	0	3,614	16,000							
★164	New Canaan	1733	{ William F. Knox, M <th>l.</th> Maureen C. Clark	l.	'38-41 '45-47	2	219	84	5	18	1	5	6	58	17	0	0	0	0	398	2,750						
★165	New Fairfield, j	1742	{ George L. Farnham Joseph G., Peters	'43-46 '25-43	101	43	11	8	11	0	0	8	30	30	88	552	640	0	3,614	16,000							
★166	New Hartford, North	1828	{ William F. Knox, M <th>l.</th> Maureen C. Clark	l.	'38-41 '45-47	2	219	84	5	18	1	5	6	58	17	0	0	0	0	398	2,750						
★167	Nepaug, R. D. 1	1848	{ George L. Farnham Joseph G., Peters	'43-46 '25-43	101	43	11	8	11	0	0	8	30	30	88	552	640	0	3,614	16,000							
★168	New Haven, 1st	1639	{ William F. Knox, M <th>l.</th> Maureen C. Clark	l.	'38-41 '45-47	2	219	84	5	18	1	5	6	58	17	0	0	0	0	398	2,750						
★169	" Dixwell Ave.	1842	{ George L. Farnham Joseph G., Peters	'43-46 '25-43	101	43	11	8	11	0	0	8	30	30	88	552	640	0	3,614	16,000							
★170	" Dixwell Ave.	1820	{ William F. Knox, M <th>l.</th> Maureen C. Clark	l.	'38-41 '45-47	2	219	84	5	18	1	5	6	58	17	0	0	0	0	398	2,750						

g Revision of Rolls.
h Bapt. Ass't.
i Danbury, R. D. 3.
k Ass't.

d Chr. Mis. All.
e Ev. Mis. Cov.

Explanation of Reference Marks, Page 28.

CHURCHES	MINISTERS	MEMBERS			Admitted			Removed			Average Attendance	Church School Membership	Young People's Organizations	Gifts on Apportionment			Other Gifts	Local Finances		
		Ma.	To.	Ab.	C.	To.	D.	L.	To.	Conf.				Nat.	Total	Home Exp.		Value Church Property		
★169 New Haven, Edgewood	1821				15	21	16	63	79	341	178	54	976	5,850	6,826	1,845	37,070	*134,090		
		{ E. Paul Sylvester	'29-30		144															
		{ Harry V. Newton, p.m.	'11		541	1,643														
		{ Maurice L. de Vries, a	'41-49		214	524	36	17	47	10	7	17	142	309	383	0	13,112	*60,000		
★170 " Grand Ave.	1830	{ Warren Van Murphree	'33-48		109	268	28	4	13	3	5	23	263	330	184	5,044	*55,000			
★171 " Humphrey St.	1869	{ Seldon B. Humphrey	'18-45																	
		{ Leonard B. Kohlhofer, Stud. b																		
★172 " Pilgrim	1852	{ Robert F. Inawock, i	'41-49		145	333	58	2	23	2	5	38	70	0	5	250	5,328	x 70,000		
★173 " Rockneer	1838	{ James W. Lennart, i	'32-47		498	1,300	339	18	11	12	27	39	230	900	190	4,149	29,148	x 170,200		
★174 " United	1742	{ John C. Walker, d	'47		302	740	240	13	32	12	17	30	233	2,051	177	3,591	32,157	x 298,000		
		{ Richard H. Clapp, p.m.	'04		250	500	150	20	34	0	0	4174	135			4,103	11,168	x 75,000		
★175 " Westville	1822	{ James C. Brown, Disc.	'40-49		320	410	18	8	89	8	7	29	90	13	13	20	5,475	—		
★176 " The Church of Christ, h 1757		{ Sidney Lovett	'20-32																	
		{ Burton A. Maclean d	'42-49																	
		{ Charles R. Brown, p.m.	'89		312	696	34	24	76	9	6	33	165	1,173	1,540	112	16,584	x *69,300		
★177 Newington	1722	{ Harold C. Burdon, i	'29-29		216	590	125	9	24	6	5	11	171	1,722	89	280	15,680	x *217,000		
★178 New London, 1st	1612	{ S. Read Chatterton, i	'36-47		216	557	135	3	5	5	8	13	13	320	293	613	12,438	x *375,000		
★179 " 2nd	1835	{ Malcolm K. Burton	'28-38		24	53	6	4	6	2	4	5	1	0	0	0	302	3,642	*20,000	
★180 " Covenant	1905	{ L. Edward Nelson, j	'43-46		282	667	108	13	35	11	8	19	156	2,228	36	290	14,213	*91,500		
★181 New Milford	1716	{ Roland G. Ewing, r	'32-38		72	162	30	10	10	2	2	0	0	4	4	211	14,213	x *34,300		
★182 New Preston	1757	{ y	'49		2	10	0	0	0	0	0	0	0	0	0	0	0	0		
★183 " Hill	1757	{ y	'49		2	10	0	0	0	0	0	0	0	0	0	0	0	0		
★184 Newtown	1714	{ Paul A. Cullens	'25-28		142	385	49	11	32	5	6	31	99	2,714	15	528	2,186	2,714	10,686	x *51,500
★185 Niantic, East Lyme	1719	{ Richard B. Kozelka, Lic.	'49		38	113	19	3	15	4	4	5	6	23	23	139	1,838	9,500		
★186 Norfolk	1760	{ James H. Potter, i	'18-31		154	420	115	18	25	8	9	17	99	1,932	14	416	1,516	9,708	x *95,000	
★187 North Branford	1724	{ B. C. Trent, Bapt.	'39-47		93	210	49	21	22	3	2	5	1	241	306	335	3,336	x *36,500		
★188 Northford	1795	{ y	'46		129	52	5	12	0	0	0	0	0	57	60	0	1,947	x *60,000		
★189 Northford	1750	{ Robert D. Allred, Bapt.	'41-49		11	103	25	1	16	0	1	16	0	5	9	318	2,534	x *65,000		
★190 North Guilford	1725	{ John W. Brizendine, k	'19-49		69	180	25	0	1	1	2	48	47	30	2	11	11	2,163	x *60,000	
★191 North Haven	1718	{ William D. Carroll	'25-30		238	550	120	15	36	6	10	17	175	25	25	197	10,500	*67,200		
★192 North Stonington, Fed.	1727	{ w/Thomas E. Moye, Bapt.	'40-48		22	78	22	8	10	1	6	7	65	45	0	67	2,000	*17,500		
★193 North Windham	1795	{ w/Elvert F. Miller, l	'42-47		17	58	20	1	2	1	1	1	15	13	0	16	925	10,000		
★194 North Woodstock	1831	{ w/Valer G. Couch, Jr.	'42-47		17	58	20	1	2	1	2	1	1	1	0	142	142	50	820	
★195 Norwich	1652	{ Harold E. Martin	'27-44		266	719	66	40	44	6	8	23	162	350	50	88	893	981	19,352	*260,000
★196 Norwich, Greenville	1833	{ Charles R. Hodges, i	'36-41		152	351	41	12	20	3	0	3	82	270	322	296	4,168	x *36,000		
★197 " Park	1874	{ Malcolm W. Garland	'35-46		166	382	84	10	17	5	5	63	112	635	1,196	368	17,965	x *451,750		
★198 " United	1842	{ Alexander H. Abbott, i	'07-19		140	684	125	20	29	11	0	30	97	456	553	1,323	14,117	x *100,000		
★199 Norwichtown, 1st	1660	{ Melville T. Keneady	'11-50		92	240	41	2	5	6	11	67	11	115	209	196	4,268	x *55,000		
★200 Oakville, Union	1899	{ Oscar A. Lockie	'25-26		176	395	25	25	39	2	7	11	115	668	869	66	6,100	x *35,500		
★201 Old Lyme	1693	{ W. Dixon Hoag, t	'27-27		165	365	—	12	24	8	2	10	—	237	1,298	1,535	800	10,998	*80,000	

a 4880.
 b 488c.
 d Prob. Ass't.
 e Revision of Roll.
 f Ex. Mis. Cor.
 g p.m.
 h Yale Univ.
 i Ch. of Brth.
 k Bapt.

CHURCHES	MINISTERS			MEMBERS			Admitted			Removed			Average Attendance	Church School Membership	Young People's Organizations	Gifts on Apportionment			Other Gifts	Local Finances	
	Org.	Names	Ord. Cld.	Ma.	To.	Ab.	C.	To.	D.	L.	To.	Cont.				Nat.	Board	Total		Home Exp.	Value Church Property
★209 Orange	1805	Lewis E. Furbum	'11-45	230	500	94	22	33	3	7	10	129	c297	75	64	261	325	148	9,130	x	*92,000
★203 Oxford, Seymour, R.D. 1	1701	{ Edwin G. Zellars, p.c.m. Theodore T. Dixon	'99-49	65	140	28	3	10	2	2	5	30	c73	0	29	0	29	70	2,117	x	*72,400
★204 Plainfield	1745	{ Thomas M. Zooley Theodore T. Dixon	'99-49	m72	181	0	0	0	0	0	0	a52	0	20	0	10	10	30	10,296	x	*25,000
★205 Plainville	1840	{ F. Burton Nelson, b Norman M. MacLeod, Jr.	'25-43	220	546	0	2	12	0	0	1	680	c35	35	264	1,195	699	699	1,766	x	*70,500
★206 "Evangelical, Suddish	1895	{ Norman M. MacLeod, Jr. R. Lee Parsell, Disc.]	'48-46	18	43	5	0	0	0	0	1	1	c82	25	425	1,702	2,127	448	7,391	x	*57,000
★207 Plantsville	1865	{ R. Lee Parsell, Disc.] Thomas A. Carlson, d	'38-49	166	475	112	6	21	2	5	23	74	c75	20	83	492	575	310	6,030	x	*20,000
★208 Plymouth	1740	{ Thomas A. Carlson, d George H. Johnson	'93	83	215	57	6	10	2	5	23	74	c75	20	83	492	575	310	6,030	x	*20,000
★209 Pomfret, 1st	1715	George H. Johnson	'02-'38	75	184	15	1	1	5	2	7	7	62	15	107	234	341	115	3,477	x	*40,000
★210 Pomfret	1841	106	227	66	5	7	1	1	1	1	5	80	57	97	7	50	62	200	3,946	x	*35,550
★211 Portland	1721	Edward T. Clapp	'35-41	154	311	18	11	28	0	1	9	89	c126	24	79	254	335	165	3,070	x	*35,000
★212 Preston City, c	1698	Robert C. Senior	'42-47	31	98	25	0	0	0	1	1	1	c100	15	17	76	123	227	2,710	x	*10,000
★213 Prospect, g	1798	Lynan G. Porter	'47-50	187	392	75	13	18	0	3	3	1	c214	15	17	78	93	92	3,732	x	*35,000
★214 Putnam	1848	{ Lynan G. Porter (Inactive)	'47-50	203	512	153	9	15	4	5	9	115	c157	40	263	1,300	1,563	780	5,399	x	*143,200
★215 "Isr. R.D. 2	1713	Stanley L. Houston	'19-49	21	53	5	5	9	0	2	a21	60	50	26	15	75	90	0	5	5	3,000
★216 Redding, Fed.	1733	Hugh Shields	'17-23	19	29	6	0	0	0	0	0	8	0	0	8	72	80	26	790	x	*15,000
★217 Ridgeville	1769	Hugh Shields	'17-23	m	103	292	32	24	33	2	7	11	150	25	87	602	689	236	10,015	x	*150,000
★218 Ridgeville	1842	{ Hugh Shields Forrest C. Musser	'17-19	23	63	10	5	5	0	0	0	40	30	—	33	86	119	0	1,700	x	*12,065
★219 Riverton	1842	{ Forrest C. Musser (Mrs. Beatrice Vetrano, J.)	'35-46	493	1,020	280	40	53	10	8	18	295	c250	150	518	1,783	2,301	554	16,352	x	*219,500
★220 Rockville, Union	1837	{ George S. Brooks, p.c.m. Hubert S. Beckwith	'45-49	320	693	32	0	8	5	25	31	151	212	40	151	1,056	1,207	600	13,181	x	*125,000
★221 Rocky Hill	1727	{ Kelsie G. Martin, Disc.] Irving H. Childs	'45-49	27	70	30	0	2	0	4	4	c43	0	43	63	329	392	100	2,429	x	*22,843
★222 Roxbury	1744	{ Kelsie G. Martin, Disc.] Irving H. Childs	'45-49	27	70	30	0	2	0	4	4	c43	0	43	63	329	392	100	2,429	x	*22,843
★223 Salem, Colchester, R.D. 3	1728	Lawrence M. Stone	'03-44	23	67	11	3	9	0	4	8	40	c70	0	32	82	114	69	1,668	x	*55,000
★224 Salisbury	1744	{ Lawrence M. Stone E. Roy Burehll	'42-48	120	305	53	6	14	4	3	8	95	c105	0	381	1,279	1,660	301	6,280	x	*72,000
★225 Saybrook, 1st, k	1646	{ E. Roy Burehll Edward L. Nield, Bapt.]	'45-48	142	390	75	13	18	4	6	10	75	35	21	188	1,092	1,841	7,053	x	*105,000	
★226 Scotland	1732	{ Edward L. Nield, Bapt.] Harry B. Miner	'22-39	33	71	29	0	1	0	1	32	42	7	32	32	188	220	142	2,576	x	*35,000
★227 Seymour	1789	{ Harry B. Miner John L. Casteel	'29-49	253	562	91	0	3	9	8	17	87	c175	30	300	1,689	395	80	11,470	x	*84,600
★228 Sharon	1740	{ John L. Casteel Howard C. Champe	'42-48	41	126	33	2	3	2	3	0	55	58	5	66	305	371	80	1,700	x	*15,000
★229 Shelton	1892	{ Howard C. Champe Edward N. Hastings, Lic., Asst.	'18-45	168	400	96	6	13	3	12	15	96	75	25	122	573	695	495	6,465	x	*70,000
★230 "Huntington, R.D. 2	1724	{ Robert P. Ball Justin J. Hartman	'44-49	107	224	10	31	55	1	12	13	63	77	77	160	300	495	155	8,555	x	*50,000
★231 Sherman	1744	{ Justin J. Hartman William H. Nicols	'43-44	107	169	52	1	14	54	5	6	83	50	170	144	574	718	283	3,874	x	*33,000
★232 Shmsbury	1697	{ William H. Nicols Allison Ray Nevas	'31-46	21	536	112	17	28	5	10	10	63	50	10	256	1,050	1,320	1,320	19,627	x	*290,000
★233 Somers	1727	{ Allison Ray Nevas Paul Ross Lynn	'08-43	136	335	8	19	1	1	2	96	28	24	96	28	241	251	133	6,740	x	*115,000
★234 Somersville	1871	{ Paul Ross Lynn Ernest L. Bengston, Jr.	'30-46	28	88	27	5	6	0	2	2	—	c36	—	36	75	96	133	3,427	x	*27,525
★235 South Britain	1769	{ Ernest L. Bengston, Jr. Arthur J. Smith, Meth, Lic.]	'43-47	59	153	47	0	2	0	2	2	—	—	—	2	15	251	40	2,610	x	*27,525
★236 Southbury, Fed.	1732	{ Arthur J. Smith, Meth, Lic.] (Chester E. Grossman, n)	'49	66	172	41	7	10	1	5	6	79	90	20	152	331	483	30	2,088	x	*85,000
★237 South Canaan, l	1741	{ Chester E. Grossman, n (Mrs. Beatrice Vetrano, J.)	'35-44	4	21	8	0	0	0	1	1	1	—	—	3	15	18	2	360	x	—

Explanation of Reference Marks, Page 28.
 i, Lay Assn.
 j, Falls Village.
 k, Old Saybrook.
 l, Waterbury 12, R.D. 2.
 m, Danbury, R.D. 1.
 n, Midd.

Churches	Cities or Towns	MINISTERS		MEMBERS			Admitted			Removed			Attendance	Church School Membership	Young People's (Organizations)	Gifts on Apportionment			Other Gifts	Local Finances	
		Names	Ord. Cld.	Ma.	To.	Ab.	C.	To.	D.	L.	To.	Cont.				Board	Total	Home Exp.		Value	Church Property
★238 South Glastonbury		LeRoy G. Allen	'34-'48	50	117	2	0	0	0	0	0	0	128	159	—	41	143	184	11	8,022	*95,000
★239 Southington		Hutbert J. Topfitt, <i>Stead.</i>	'34-'50	172	388	89	27	47	10	5	22	22	128	159	—	141	1,066	1,215	908	7,746	*25,000
★240 South Killingly, a		L. Reinald Landeen, i	'27-'47	21	52	7	2	3	0	0	0	0	0	21	13	13	5	23	46	15,006	*150,000
★241 South Norwalk		Gailden E. Russell, i	'25-'43	165	488	43	17	25	11	18	18	134	108	205	35	268	1,242	1,510	470	20,000	*285,000
★242 Southport		William C. Bissett	'45-'48	138	338	21	17	50	3	11	84	117	62	271	151	56	1,622	1,672	639	2,000	1,354
★243 South Windham		Ross Metzger	'95-'45	87	200	40	13	21	2	3	3	—	—	100	6	76	488	561	49	4,500	*85,000
★244 South Windsor		Louis C. Toppin, i	'41-'49	87	235	87	7	13	3	4	8	—	—	15	39	338	388	105	43	5,347	*58,000
★245 Stafford Springs		Arthur W. Childs	'37-'47	20	75	13	6	8	2	4	3	4	40	41	11	22	81	103	100	2,116	*10,000
★246 Staffordville		Arthur W. Childs	'37-'47	39	92	6	3	9	1	3	4	42	36	11	29	98	127	78	78	2,116	*10,000
★247 Stafford, West, b		Russell M. McGown, i	'31-'45	324	809	18	15	36	9	19	28	190	219	40	390	1,733	2,123	544	21,062	*160,000	
★248 Stamford, 1st.		Merriman M. Reed, <i>Asst.</i>	'48-'48	9	29	2	10	10	0	2	2	27	19	—	18	95	265	360	0	10,588	*63,000
★249 " Long Ridge.		Charles H. Fricke	'32-'49	57	129	35	2	5	1	2	4	—	—	e109	—	—	—	—	—	—	—
★250 " North, R.D.		{ Ralph G. Hartley, d } { George V. Hamilton, e }	'10-'44 '12	30	85	34	5	5	1	0	1	15	0	15	0	0	10	10	151	2,718	*28,000
★251 Stonington, 1st		Ralph E. Danforth	'01-'48	29	81	32	4	4	2	0	0	2	15	0	0	0	0	0	57	2,555	175,000
★252 " 2nd		Robert E. Eversall, <i>Lic.</i>	'—	86	218	37	0	3	3	0	3	58	84	22	50	310	360	51	4,409	23,469	*90,000
★253 Stony Creek		J. Garland Waggoner	'26-'29	155	455	129	9	16	2	9	38	301	220	500	174	1,089	1,263	667	23,469	19,027	*220,000
★254 Storrs		F. Stanley Sellick, i	'28-'27	513	1,248	735	59	94	10	35	118	318	491	187	683	2,464	3,147	604	19,027	—	*36,940
★255 Stratford		{ Kinley Underwood, g } { Bukner Coy. } Richard P. Carrier	'49-'49 '35-'36 '15-'50	63	163	16	17	36	0	7	7	—	—	90	15	8	30	38	66	4,648	*58,000
★256 " Lordship Conn.		W. P. Farnsworth, <i>Uninc.</i>	'—	184	461	—	4	16	7	3	10	e188	18	681	36	120	300	510	550	10,102	*150,000
★257 Suffield		Robert W. Hoffman, r	'42-'48	77	155	20	3	6	2	5	7	90	65	15	121	291	412	50	517	4,510	*26,000
★258 Taffville		Earl F. Mathewson	'31-'40	212	525	137	18	27	9	12	11	148	17	152	591	1,318	1,655	575	8,200	8,200	*40,000
★259 Tautouville		Walther M. Stone	'25-'49	42	97	1	0	2	1	2	2	50	e55	—	0	0	0	0	2	2,180	*140,000
★260 Terryville		William C. H. Moe	'06-'48	42	119	24	1	4	0	1	3	60	e80	—	13	75	88	60	60	3,470	*50,000
★261 Thomaston		{ J. Gorman Smith } { Elsie L. Sawyer, p, em. }	'49-'45 '13	51	121	25	11	12	2	1	1	53	e66	30	19	68	87	146	322	3,000	*21,000
★262 Eagle Rock		Hursh B. Huntling, i	'21-'29	473	1,176	126	20	35	13	19	32	214	276	67	1,252	5,013	6,265	2,363	73	3,425	*48,000
★263 Thompson		G. Homer Lane, r	'—	65	127	4	10	10	5	3	19	12	35	39	22	77	99	12	12	2,072	*14,000
★264 Tolland, Fed.		Lester L. Wood	'19-'48	186	333	27	69	104	2	0	2	—	—	66	0	118	118	0	4	4,831	*83,311
★265 Torrington, R.D. 1		Ruth M. Horsman	'49-'47	12	40	9	12	0	9	9	12	0	23	e46	11	82	93	0	0	2,651	*22,500
★266 " Center		Herbert H. Deek, i	'21-'48	m103	257	—	30	55	5	7	12	100	116	25	138	138	151	155	6,500	6,500	207,900
★267 " French		Franklin W. Barker, e	'95	59	184	70	7	9	0	2	2	—	—	55	—	78	97	75	3,600	3,600	*87,000
★268 Trumbull		George B. Higgins, <i>Lic.</i>	'49-'49	7	29	10	0	0	0	0	0	—	—	—	—	—	—	—	—	—	*7,900
★269 Union, J.		{ Thomas Mooney }	'49-'49	7	29	10	0	0	0	0	0	—	—	—	—	—	—	—	—	—	—
★270 Union, J.																					
★271 Unionville																					
★272 Vernon, 1st, k																					
★273 Voluntown																					

a Danielson, R.D. 1.
b Stafford Springs, R.D. 1.
c Disc. Asst.
d Presb.
e p. em.
f Stafford Springs, R.D. 2.
g Rockville, R.D. 1.
h Torrington, R.D. 3.
i Disc. Asst.
j Presb.
k p. em.

CHURCHES	CITIES OR TOWNS	Org.	MINISTERS			MEMBERS						Removed			Admitted		Attendance			Church School Membership	Young People's Organizations	Gifts on Apportionment			Other Gifts	Local Finances	
			Names	Ord. Cld.	Ma.	To.	Ab.	C.	To.	D.	L.	To.	Average	Members	Admitted	Removed	Cont.	Nat.	Board			Total	Home Exp.	Value Church Property			
★274 Wallingford		1675	Delwin R. Lehmann, i	'47-'49	305	705	94	0	10	2	3	16	19	181	50	186	50	274	1,877	2,151	279	15,280	x *125,000				
★275 Wapping, Conn.		1830			84	231	23	0	2	0	1	2	70	618	10	38	10	38	476	534	111	4,342	x *40,000				
★276 Warren, Cornwall Bridge		1756	George C. L. Cooley	'21-'47	64	131	25	0	2	0	1	0	1	22	0	1	0	1	38	414	111	4,342	x *40,000				
★277 Washington		1741	Wilbur S. Dunning, i	'19-'35	182	438	91	8	15	4	1	16	113	113	20	113	20	314	1,418	1,732	1,180	10,750	x *11,800				
★278 " Evans, Salem, a		1892	Eric C. A. Leimer, b	'15-'49	m28	70	2	0	3	0	1	1	55	32	13	0	0	643	3,943	4,586	1,157	20,668	*160,400				
★279 Waterbury, Ist		1691	B. Kenneth Anthony, i	'35-'42	942	399	142	20	23	9	11	22	85	95	95	643	517	1,442	8,139	9,581	3,343	28,603	*525,000				
★280 " Waterbury, 2nd		1852	W. D. Canaday, Jr., d	'45	2,040	388	29	76	27	76	134	—	—	—	—	—	—	—	—	—	—	—	—				
★281 " 3rd		1892	John H. Simbun	'50-'49	56	142	20	5	14	3	10	13	—	—	—	—	—	—	—	—	—	—	—				
★282 " Bunker Hill		1905	Goner R. Lewis, p,em.	'15	325	710	183	16	39	4	28	32	158	281	164	300	1,555	1,915	714	13,700	x *212,000						
★283 " Italian		1904	Alan M. Fairbank, i	'15-'37	70	151	25	6	6	0	1	1	90	40	30	0	0	0	0	681	394	4,400	*82,000				
★284 " South		1945	A. Lawrence Di'lorio	'24-'42	175	388	57	26	36	3	8	11	32	48	92	15	11	104	115	104	5	4,400	*82,000				
★285 Watertown		1739	James E. Waery (John H. Westbrook, i John M. Deyo, p,em. Clarence E. Wells, p,em. George R. LaFush, e)	'39-'47 '31-'46 '10 '20-'50 '44-'43 '20-'50 '40-'20	310	749	75	19	47	6	7	13	—	201	115	706	2,497	3,203	269	13,911	x *156,164						
★286 Wauroan		1856		'20-'50	121	64	33	0	0	0	0	0	20	0	0	0	5	5	0	0	0	—	—				
★287 West Avon, Unionville		1751	Robert Sparks	'44-'43	31	85	15	0	0	0	1	1	35	40	13	5	44	49	76	115	5	1,502	x 50,000				
★288 Westbrook		1726	John D. Lang	'20-'50	91	246	49	2	5	1	1	32	48	92	15	11	104	115	104	5	—	—					
★289 Westchester, North		1729	A. Wallace Canney	'40-'20	32	93	33	0	1	1	1	2	25	30	—	22	77	99	0	0	0	2,650	x *8,000				
★290 Westford, g		1768		'10	16	3	0	0	3	0	0	3	0	0	0	0	0	0	0	0	0	53,268	x 455,000				
★291 West Hartford, Ist		1713	(Elden H. Mills, i Donald H. Finley, Asso.	'32-'37 '48	820	1,990	275	38	108	22	51	78	608	682	135	2,572	11,072	13,644	3,162	0	0	—	—				
★292 West Hartland, Fed.		1780			8	25	3	0	0	0	0	0	0	0	—	—	—	—	—	—	—	—	—				
★293 West Haven, Ist		1719	Gerald J. Jud, i	'43-'46	517	1,406	149	48	97	16	18	34	357	479	237	286	1,823	2,139	2,468	2,099	37,099	*153,888					
★294 " Union		1918			53	141	39	16	21	2	2	43	50	79	20	13	183	196	100	30	3,832	5,000					
★295 Westport, Northfield, R. D. 2		1832	Bradley T. Morse	'43-'46	74	189	31	4	16	2	3	5	50	61	19	40	140	180	30	6,104	*60,000						
★296 " Saugatuck		1743	Gilsey L. Daniels, i	'33-'43	193	475	61	15	36	7	5	22	163	265	35	601	2,448	2,749	1,061	13,717	*100,000						
★297 West Stafford		1743	Ray DelP. Haas	'26-'39	61	155	53	3	4	1	1	2	44	61	12	13	23	23	23	0	0	690	5,000				
★298 West Woodstock, Fed.		1747	Henry D. Baker, Bapt. Lic.	'20	9	30	6	1	1	1	1	2	8	15	20	0	0	0	0	0	0	—	—				
★299 Wethersfield		1635	Keith M. Jones	'39-'43	651	1,183	109	52	89	9	18	27	290	521	80	896	4,184	5,080	2,708	27,051	*133,000						
★300 Willimantic		1828	Keneth R. Feed	'31-'45	127	553	55	17	29	6	17	23	150	165	116	331	1,412	1,743	1,146	11,807	*78,000						
★301 Willington, Fed., South		1727	(Earle W. Darrow, Bapt.) p,em.		m65	163	22	0	3	1	3	4	—	40	15	11	38	49	0	0	0	5,502	—				
★302 Wilson		1900	Albert C. Remander	'41-'46	85	182	28	8	8	4	9	16	50	60	16	62	241	303	115	2,729	*40,000						
★303 Wilton		1726	(Leslie R. Kuster, Lic.)	'45-'48	162	226	29	9	30	0	1	108	65	60	116	582	968	643	10,235	x *135,000							
★304 Winchester, Center		1771	William C. Bissett, i	'45-'45	90	151	50	3	12	2	2	4	—	—	—	—	—	—	—	—	—	—					
★305 Windham		1630	Herbert C. Morrell	'28-'48	20	63	40	1	16	0	1	10	—	—	—	—	—	—	—	—	—	—					
★306 Windsor		1630	(Roscoe Nelson, p,em. Henry A. Peck	'32-'42 '29-'42	261	645	148	18	36	5	8	13	135	174	26	290	1,118	1,408	609	9,994	x *233,300						
★307 Windsor Locks		1841			107	292	60	12	22	4	2	6	100	150	70	22	240	262	155	6,231	*62,500						

a Washington Depot. b Interim pastor. c Bapt. d Asso. e Stafford Springs, R. D. 3. f Explanation of Reference Marks, Page 28.

Churches	Ministers		Members			Admitted			Removed			Average Attendance	Church School Membership	Young People's Organizations	Gifts on Apportionment			Other Gifts	Local Finances	
	Cities or Towns	Names	Ord. Cld.	Ma.	To.	Ab.	C.	To.	D.	L.	To.				Cont.	Nat.	Total		Home Exp.	Value Church Property
*308 Winsted, Ist	1778	p/Herbert A. Hainer, <i>Bapt.</i>	149	203	310	—	0	0	2	2	4	100	416	525	49	—	*121,135			
*309 2nd	1854	Roderick MacLeod	21-45	117	268	88	4	18	2	2	3	101	369	470	569	11,136	*123,000			
*310 Wolcott, b	1773	William Dodge	08-49	68	153	23	11	2	3	1	3	84	191	243	36	3,865	*90,000			
*311 Woodbridge	1742	Francis P. Randall	36-41	193	406	72	26	3	4	9	22	77	99	1,081	9,400	*147,000				
*312 Woodbury	1670	Joseph S. Longran	12-48	93	239	35	0	6	2	10	12	126	523	649	417	—	*90,000			
*313 " North	1816	(Dale F. Griffin, <i>Bapt.</i>)	41-49	114	268	62	2	20	2	5	7	66	256	322	50	5,771	*48,500			
*314 Woodmont, Union	1929	Edward T. Grabert, <i>d.</i>	43-49	67	168	—	15	18	0	0	0	196	1,225	1,421	90	4,029	*23,200			
*315 Woodstock	1680	Walter G. Couch, Jr., <i>i.</i>	42-46	96	202	31	7	16	2	5	7	196	1,225	1,421	90	7,650	*—			
Membership of dropped chs.:																				
Gifts — church undesignated:																				
Totals:			45,053	111,360	18,278	3,335	6,669	1,144	2,043	5,088	116	39,888	12,052	62,263	277,697	339,960	161,496	2,477,786	27,563,981	

a. Acting.

d. E. & R.

b. Waterbury 12, R.D. 4.

Explanation of Reference Marks, Page 28.

Churches	LEGACIES:		No. Amount		No. Amount		No. Amount		No. Amount		No. Amount	
	No.	Amount	No.	Amount	No.	Amount	No.	Amount	No.	Amount	No.	Amount
CHURCHES DROPPED: (3) Danbury, Immanuel, <i>Swedish</i> ; New Haven, Emmanuel; Stamford, Evang.	2	100	8	52,000	10	1,000	12	1,000	23	520	23	520
CHURCHES UNITED: (2) New Haven, Dwight Place, and New Haven, Plymouth as New Haven, Edgewood.	46	290	48	2,633	49	1,000	52	5,000	45	205	45	205
CHURCHES CHANGED: (1) Pomfret Center to Pomfret, Ist.	109	14,785	112	4,169	116	4,899	121	3,500	101	500	107	2,000
CHURCHES: 315, Served by pastors: 288 (installed 59; recognized 5; other Cong. Chr. 160; other denomin. 36; licentiates 24; unclassified 4). Part time supplies: 2. Inactive churches: 3. Vacant churches: 22. No. pastors serving: 281.	129	2,000	135	1,000	137	1,000	143	1,500	147	2,000	150	500
MINISTERS IN FULL STANDING: 458 (pastors 358; others 100).	151	1,709	153	1,000	161	10,099	164	1,450	169	5,000	171	1,000
FAMILIES: 62,464.	172	5,000	178	1,000	179	1,000	181	42	186	1,000	187	1,000
NO. OF CHURCHES REPORTING: Av. Ch. Attendance 201; Ch. School 292; Y. P. Org. 249; Home Expenses 296; New Buildings and Improvements 168 (amount \$846,990); Payment on Principal of Bldg. Debts 59 (amount \$85,096); Church Property 294; Debts 61 (amount \$413,403); Invested Funds 236 (amount \$10,240,970); Pastors 252.	188	1,000	189	500	196	1,000	197	1,960	205	1,000	208	1,200
NO. OF CHURCHES CONTRIBUTING TO APPOINTMENT AND OTHER BENEVOLENCES: 298 (amount \$601,456); On apportionment 285 (State Conf. 262; National Boards 282).	210	1,800	225	200	227	340	230	5,664	231	1,104	239	6,900
Other units 272.	241	1,000	245	2,500	247	517	248	1,000	260	3,300	261	1,000
SALARIES: No. churches and yoked fields reporting 278 (amount \$813,127). Part time supplies 18 (amount \$22,858). Pastoral Units: 259. Average Salary for regular service: \$2,812.	263	3,000	267	650	277	5,000	281	1,125	291	1,000	296	100
YOKED CHURCHES: Nos. 22,222; 24,206; 34,286; 35,103; 72,298; 77,123; 80,237; 84,121; 98,130; 102,146; 133,134; 152,196; 165,168; 182,183; 194,315; 194,373; 217,218; 219,292; 243,305; 246,247; with other denominations: Nos. 37; 264 with <i>Med.</i> ; 140, 192, 263, 308 with <i>Diap.</i>	302	50	506	1,000	307	2,500						

DELaware
See Middle Atlantic

DISTRICT OF COLUMBIA
See Middle Atlantic

Florida Congregational Christian Conference — Organized 1883
 FLORIDA Rev. William N. Tuttle, Supt. & Reg., 2580 Park St., Jacksonville 4 (Conference Directory, Pages 15-17)

See also Alabama (White) Nos. 72-75

For addresses of Ministers, see lists in back of book

CHURCHES	Org.	MINISTERS			MEMBERS			Admitted			Removed			Young People's	Gifts on Apportionment			Other Gifts	Local Finances	
		Names	Ord. Cld.		Ma.	To.	Ab.	C.	To.	D.	L.	To.	Attendance		Church School	Memberships	Conf.		Board	Total
1 Avon Park, Union	1893	Herbert D. Graetz	'29-47	148	24	4	13	1	2	3	—	642	25	394	6	400	565	44,885	x	*30,000
2 Bal Harbour, a	1945	John L. Venches	'42-44	87	20	35	49	0	6	7	161	e120	80	843	214	1,057	355	13,458	x	*105,000
3 Cocoa Beach, Com.	1923	William B. Willard	'95-42	6	16	0	0	0	0	0	25	0	0	0	55	55	0	526	x	26,500
4 Coral Gables, Com.	1877	Fred E. Cole, i	'40-49	112	262	7	38	3	9	35	200	e250	139	907	311	418	493	14,909	x	65,000
5 Daytona Beach, Ist	1897	W. Ernest Collins	'18-49	167	25	9	10	2	2	4	116	e31	0	318	182	500	492	9,014	x	*80,000
6 Fort Myers, Com.	1925	Frank T. Hiron	'47-48	34	86	0	20	0	0	16	71	46	41	146	44	190	372	5,113	x	*26,000
7 Hallandale	1942	Randall E. Shrewsbury, i	'47-49	23	70	5	14	0	0	0	0	145	60	49	1	50	378	4,038	x	*31,500
8 Holly Hill, Union	1914	Charles E. Hauck	'15-32	49	123	5	9	2	1	3	85	102	35	69	41	110	250	2,900	x	10,000
9 Inverrary	1884	{ Robert Van Meigs, b } { Charles DeW. Brower, d }	'89-47	16	37	1	5	1	0	8	30	e25	7	40	25	65	35	835	x	*14,000
10 Jacksonville, Union	1875	William R. Stevenson, i	'36-47	88	225	36	7	28	5	13	18	79	12	857	196	1,053	517	9,123	x	*87,000
11 Jupiter, People's	1917	Austin W. Guild	'21-49	32	70	0	0	0	0	0	65	65	20	25	1	26	100	5,366	x	*20,000
12 Key West, Ist	1892	{ Wallace W. Hife, i } { Prob. } e	'04-49	35	115	5	0	2	2	7	9	e140	10	246	4	250	291	3,212	x	*35,000
13 Lake Helen	1886	John C. Prince	'11-49	16	42	11	0	0	1	2	3	50	0	65	40	105	55	1,029	x	*17,000
14 Lake Park	1943	Charles H. Meeker	'19-49	29	69	2	0	7	0	0	80	0	80	162	18	180	120	3,975	x	30,000
15 Lake Worth	1921	Herbert A. Studebaker, i	'17-48	141	358	38	30	62	3	7	14	274	71	239	229	1,465	1,298	12,266	x	125,000
16 Melbourne	1889	Wilbert R. Lesser, i	'38-49	37	101	0	3	15	2	6	63	66	0	590	15	665	205	5,012	x	*42,500
17 Miami, Plymouth	1897	David J. Davis	'35-47	111	297	25	30	67	3	6	25	249	67	2,007	43	2,050	2,928	16,808	x	*215,000
18 Miami Beach, Com.	1921	R. Willet Scott, i	'35-40	249	583	193	26	44	16	9	25	125	50	2,362	63	2,425	1,531	23,911	x	*525,000
19 Mount Dora	1883	{ Robert R. Reed, i } { Prob. } f	'12-48	28	83	5	0	12	1	1	4	149	0	462	69	531	229	3,964	x	*26,000
20 New Port Richey	1921	Floyd H. Andrus	'19-41	36	77	30	0	6	1	0	1	0	0	296	29	325	432	2,781	x	*14,500
21 New Smyrna Beach	1875	{ Robert B. Russell, i } { Prob. } g	'40-47	22	74	2	0	2	0	1	75	0	0	147	33	180	0	3,872	x	*22,500
22 North Miami, Union	1902	Van Talmage Crawford	'24-46	63	152	0	12	26	3	3	6	—	167	25	761	101	862	6,380	x	*32,500
23 Orange City	1883	John J. Rayne	'03-47	16	50	5	3	10	4	3	7	78	0	148	2	150	117	3,437	x	*15,000
24 Ormond	1883	Kerrison Juniper	'03-36	91	224	15	15	30	4	4	31	48	30	89	73	162	190	3,700	x	*33,000
25 Palm City, Bible Union	1921		'14	36	7	0	2	1	1	1	4	—	0	56	89	145	250	1,574	x	13,000
26 Pass-A-Grille Beach	1882	Aaron N. Meekel, i	'36-48	10	65	0	4	2	2	0	—	70	0	139	139	500	3,000	3,000	x	*65,000
27 Panama Park, Pilgrim	1888	{ Philip H. Ralph, i } { Prob. } h	'01-44	32	74	10	3	5	2	0	2	55	0	74	33	107	60	2,908	x	*17,500
28 St. Petersburg, Ist	1888	{ Robbens E. Ralph, i } { Prob. } i	'32-48	93	230	14	13	58	2	5	13	168	130	2,905	3,142	5,947	3,555	30,279	x	*220,000
29 " Church-By-The-Sea	1944	J. Bernard Root	'22-26	22	50	0	5	9	4	5	41	50	0	53	26	79	95	1,775	x	*78,500
30 Sanford, People's	1890																			

a Miami Beach. b Bapt. c Interim pastor. d p.m. e Cor-pastor. f Explanation of Reference Marks, Page 28. g

CHURCHES	MINISTERS		MEMBERS			Admitted			Removed			Average Attendance	Church School Membership	Young People's Organizations	Gifts on Apportionment			Local Finances			
	Cities or Towns	Org.	Names	Ord. Cld.	Ma.	To.	Ab.	C.	To.	D.	L.				To.	Cont.	Nat. Board	Total	Other Gifts	Home Exp.	Value Church Property
★ 31 Tampa, 1st	1885		Raymond E. Walker	'31-47	49	128	13	7	12	0	4	4	62	25	0	84	16	100	63	3,000	*54,000
★ 32 " Park Manor	1947		Walter S. Metcalf, <i>p.c.m.</i>	'11	17	36	6	3	7	0	12	12	—	37	7	84	19	103	128	6,749	*22,000
★ 33 Tavares, Union	1885		Edwin G. Hambrick	'43-48	25	66	12	1	2	0	0	0	—	45	0	174	133	307	386	1,571	*32,500
★ 34 West Palm Beach, Union	1894		Carl Stackman	'02-45	158	426	50	17	36	2	6	8	249	c211	53	2,731	486	3,217	1,725	14,800	*240,000
★ 35 Winter Park	1884		Joseph B. Calhoun, <i>i</i>	'08	219	532	46	5	39	5	9	14	298	c284	84	2,711	3,206	5,917	4,267	16,874	*115,298
★ 36 Seabreeze, Tourist			Louis Schulz (Inactive)	'26-45	0	4	0									0	0	0	0	—	—
★ 37 Tangerine	1886		Donald Douds (Inactive)	'41	0	4	0									0	0	0	0	—	6,000
Miami Shores, a			Key West, Ponceiana S. S.		2,280	6,023	773	291	738	91	138	412	165	3,320	1,004	21,555	11,426	32,981	29,820	245,583	2,518,798
(Gifts — church undesignated.)																					
Totals:																					

^a Co-operative Church (membership not included in Conference Totals).

CHURCHES ADDED: (1) Pass-A-Grille Beach.
 CHURCHES: 37. Served by pastors: 35 (installed 8; other Cong. Chr. 21; other denom. 3). Inactive churches: 2. Vacant churches: 1. No. pastors serving: 33.
 MINISTERS: IN FULL STANDING: 57 (pastors 33; others 24).
 FAMILIES: 667.
 NO. OF CHURCHES REPORTING: Av. Ch. Attendance 20; Ch. School 31; Y.P. Org. 22; Home Expenses 37; New Buildings and Improvements 23 (amount \$332,997); Payment on Principal of Bldg. Debts 9 (amount \$23,006); Church Property 35; Debts 10 (amount \$122,328); Invested Funds 6 (amount \$13,075); Parsonage 29.
 NO. OF CHURCHES CONTRIBUTING TO APPOINTMENT AND OTHER BENEVOLENCES: 35 (amount \$56,801); On apportionment 35 (State Cont. 35; National Boards 35). Other Gifts 35.
 SALARIES: No. churches and yoked fields reporting 35 (amount \$91,630). Part time supplies 6 (amount \$4,295). Pastoral Units: 29. Average Salary for regular service: \$3,011.
 LEGACIES: No. 5, \$500; No. 6, \$7,500; No. 17, \$50; No. 28, \$1,000.
 For comparative statistics see Summary I following schedules.

Explanation of Reference Marks, Page 28.

Georgia Congregational Christian Conference — Organized 1888
 GEORGIA (White) Rev. David W. Shepherd, Supt. & Reg., 673 Piedmont Ave., N. E., Atlanta 3, Ga. (Conference Directory, Pages 15-17)
 (Including South Carolina No. 35)

For addresses of Ministers, see lists in back of book

CHURCHES	Org.	MINISTERS		MEMBERS			Admitted			Removed			Attendance	Church School	Young People's	Gifts on Apportionment			Local Finances	
		Names	Ord. Cld.	Ma.	To.	Ab.	C.	To.	D.	L.	To.	Cont.				Val.	Home Exp.	Other Gifts	Value	Property
1 Ambrose, Chr.	1912	Warner C. Carpenter	'23-47	38	66	45	0	0	0	0	0	0	0	35	0	0	35	0	1,952	*13,000
2 Atlanta, Center	1906	David W. Clark, Lic.	'49	26	64	64	0	0	0	0	0	0	30	0	0	52	30	20	10,000	10,000
3 " Central	1882	Thomas Anderson	'17-44	187	400	23	22	54	1	20	21	151	94	971	311	0	971	0	21,499	x 100,000
4 Barnesville, Fredonia	1853	James A. Fraser	'15-47	53	132	0	0	0	1	1	1	2	0	115	50	0	115	30	1,412	x 10,000
5 Baxley, Friendship	1887	W. Earl Hand, Lic.	'47	50	119	0	20	20	1	1	1	70	60	25	25	0	25	81	3,382	x *7,250
6 Bowman, Liberty	1878	W. Raymond Berry, Lic.	'48	51	103	0	1	1	1	1	2	3	60	35	0	0	35	20	335	x *3,500
7 Braselton, Macedonia	1888	W. Raymond Berry, Lic.	'47	27	66	0	0	0	0	0	0	2	0	23	0	0	23	0	574	x 5,000
8 Bristol, Antioch	1897	W. Earl Hand, Lic.	'47	15	59	0	0	0	0	0	0	2	0	20	90	0	20	100	694	5,000
9 Buford, Duncan's Creek	1855	W. Raymond Berry, Lic.	'47	48	126	0	1	1	1	1	1	70	100	35	30	0	35	10	352	3,000
10 Chipley, Oak Grove	1899	John M. Peyton	'14-49	87	192	90	3	6	2	8	10	50	70	25	30	0	25	10	2,746	x *1,000
11 Columbus, a	1903	Thomas J. Dean	'25-47	10	45	12	0	0	0	0	0	0	45	15	15	0	15	0	3,181	x *50,000
12 " United	1909	James W. McGee	'47-46	46	144	48	0	9	0	3	3	65	71	30	0	0	30	0	380	3,000
13 Crest, Hebron	1889	John M. Peyton	'14-49	19	40	24	2	3	1	0	1	30	0	20	20	0	20	139	1,886	x *20,000
14 Demorest, Fed.	1892	Tim W. Hollbrook, M. d. d.	'37-47	21	80	24	10	2	5	10	10	0	0	59	599	0	599	0	0	2,000
15 Duvern, New Light	1904	Robert H. Abbott, Lic.	'47	14	38	8	0	0	0	0	0	0	0	2	2	0	2	0	0	800
16 " Poplar Arbor	1910	Warner C. Carpenter	'23-47	12	75	20	0	0	0	0	0	0	0	25	25	0	25	0	0	7,000
17 Fair, Chr.	1908	Robert H. Abbott, Lic.	'49	40	22	53	9	8	1	1	38	35	15	0	0	0	0	0	800	800
18 Fair Valley, Ist	1945	Rayford Moncrief, Lic.	'45	22	53	9	8	31	1	0	1	38	35	15	15	0	15	0	0	5,000
19 " Friendship	1932	Crawford Moncrief, Lic.	'32	35	69	20	0	0	0	0	0	0	46	0	0	0	0	0	0	7,000
20 Gaillard, Pleasant Hill	1883	R. J. Ellerbe	'36-48	31	63	15	9	13	0	4	4	40	40	10	10	0	10	22	761	3,000
21 Hampton, Unity Lane	1921	W. Carl Parker	'14-40	42	91	8	1	1	0	2	2	4	4	15	15	0	15	0	0	4,000
22 LaGrange, Hillside	1921	W. Carl Parker	'14-40	42	91	8	1	1	0	2	2	4	4	15	15	0	15	0	0	4,000
23 " United	1903	Henry C. Weaver	'18-48	27	64	0	0	0	0	1	1	2	23	0	0	0	23	0	10,414	x 27,500
24 Mearnsville, Cong.	1834	James A. Fraser	'15-47	13	33	12	0	0	0	0	0	0	0	35	35	0	35	0	5,500	5,500
25 " Liberty Chapel	1892	W. Raymond Berry, Lic.	'15-47	14	33	12	0	0	0	0	0	0	0	30	30	0	30	0	487	x 2,000
26 Oxford, Sardis	1884	W. Earl Hand, Lic.	'15-47	14	33	12	0	0	0	0	0	0	0	33	33	0	33	0	850	7,950
27 Pearson, Union Hill	1884	W. Earl Hand, Lic.	'15-47	14	33	12	0	0	0	0	0	0	0	33	33	0	33	0	850	7,950
28 Rockland, Ist	1901	Warner C. Carpenter	'23-47	17	49	10	0	0	0	0	0	2	15	15	10	0	15	0	452	x *6,500
29 " Providence Chapel	1846	Robert H. Abbott, Lic.	'36-48	28	88	22	6	8	1	2	3	0	0	26	26	0	26	0	75	198
30 The Rock, Bethany	1918	R. J. Ellerbe	'36-48	14	33	12	0	0	0	1	0	0	0	30	30	0	30	0	374	5,000
31 Tifton, Vanceville	1918	Robert H. Abbott, Lic.	'49	36	82	34	3	7	1	5	6	6	52	18	18	0	18	0	1,703	x *10,000
32 Waycross, b	1891	Ralph D. Worley, Lic.	'49	34	81	15	0	0	0	0	0	2	40	18	18	0	18	0	0	0

b Williams Chapel.

a North Highland.

Explanation of Reference Marks, Page 28.

CHURCHES		MINISTERS		MEMBERS			Admitted			Removed			Average Attendance		Church School Membership		Young People's Organizations		Gifts on Apportionment			Other Gifts		Local Finances	
Cities or Towns	Org.	Names	Ord. Cld.	Ma.	To.	Ab.	C.	To.	D.	L.	To.	Conf.		Natl. Board		Total	Conf.	Home Missions	State Work	Home Missions	Conf.	Home Missions	Home Exp.	Value	
33 Woodlury, Jones Chapel	1894	John M. Peyton	'14-'49	50	142	23	0	0	3	1	4	0	0	0	0	0	0	0	0	0	25	—	—	4,000	
34 West Point, Bethel	1948	Grady Julius Rice, Lic.	'48	8	20	1	3	3	0	0	0	10	30	30	30	30	20	20	1,457	x	2,500	1,457	x	2,500	
SOUTH CAROLINA																									
★ 35 Charleston, Circular	1681	C. Rexford Raymond	'00-'41	40	93	15	2	8	2	2	7	0	0	0	0	0	0	0	0	0	190	5,250	x	60,000	
Totals:				1,343	3,236	654	112	220	28	67	102	233	2,919	2,919	2,919	2,919	1,557	0	60,369	412,250					

Explanation of Reference Marks, Page 28.

CHURCHES DROPPED: (1) Roberta, Walker's Chapel.
 CHURCHES: 35. Served by pastors: 35 (other Cong. Chr. 19; other denom. 1; licentiates 15). No. pastors serving: 10.
 MINISTERS IN FULL STANDING: 23 (pastors 10; others 13).
 NO. OF CHURCHES REPORTING: Av. Ch. Attendance 12; Ch. School 22; Y. P. Org. 11; Home Expenses 22; New Buildings and Improvements 14 (amount \$9,871); Payment on Principal of Bldg. Debts 1 (amount \$200); Church Property 35; Invested Funds 1 (amount \$2,300); Parsonage 12.

NO. OF CHURCHES CONTRIBUTING TO APPOINTMENT AND OTHER BENEVOLENCES: 31 (amount \$4,476); On apportionment 30 (National Boards 30); Other Gifts 18.
 SALARIES: No. churches and yoked fields reporting 21 (amount \$25,299). Pastoral Units: 14. Average Salary for regular service: \$1,807.
 YOKED CHURCHES: Nos. 1-16-28; 4-2-25; 5-8-27; 6-7-9-26; 10-13-33; 15-16-29-31; 18-19; 20-30; 22 with Ala. 22; 34 with Ala. 52.
 For comparative statistics see Summary I following schedules.

General Convention of Congregational Churches of Georgia and South Carolina

GEORGIA-SOUTH CAROLINA (Colored) Rev. J. Taylor Stanley, Supt., Box 957, Greensboro, N. C. (Conference Directory, Pages 15-17)

Mrs. Birdie E. Gaither, Reg., 94 Howell St., N.E., Atlanta

For addresses of Ministers, see lists in back of book

CHURCHES	CITIES or TOWNS	Org.	MINISTERS		MEMBERS			Admitted			Removed			Average Attendance			Church School Membership	Young People's Organizations	Gifts on Apportionment			Other Gifts	Local Finances	
			Names	Ord. Chd.	Ma.	To.	Ab.	C.	To.	D.	L.	To.	Cont.	Natl. Board	Total	Home Exp.			Value Church Property					
★ 1	Atlanta, 1st	1867	Homer C. McEwen	'43-47	161	465	—	3	21	7	2	9	274	200	30	603	603	10	11,850 x	*265,000				
★ 2	" Rush Mem.	1913	[John Ellis Garnett, a]	'15-17	26	80	—	13	13	—	1	1	50	58	20	15	15	50	280	10,000				
★ 3	Beachton, Evergreen	1911	¶Elvis Wardell Spearman	'24-50	28	62	0	0	—	—	—	—	50	30	20	20	20	30	350 x	*5,000				
★ 4	Harrison, Scott's Chapel	1896	[U. S. Swint, Bapt.]	'30-42	117	36	—	—	—	—	—	—	—	—	—	—	—	—	—	2,000				
★ 5	Macon, 1st	1877	Lewis Hendrix Mounts	'20-38	18	39	3	2	4	2	—	2	—	25	—	81	81	0	733 x	*9,000				
★ 6	Marietta, 1st	1868	Harvey E. Johnson	'19-45	6	20	3	0	—	—	—	1	15	8	—	13	13	20	300 x	*16,000				
★ 7	McMinn, Midway	1877	¶Arthur C. Curtright	'19-46	31	72	0	2	3	0	—	—	—	15	44	13	13	0	709 x	*10,000				
★ 8	Savannah, 1st	1869	¶Arthur C. Curtright	'19-38	64	175	17	17	18	3	—	3	—	25	—	0	0	110	3,658 x	*12,500				
★ 9	" Thomasville, Bethany	1891	¶Elvis Wardell Spearman	'24-48	9	20	5	0	0	1	5	6	15	10	—	0	0	0	35 x	*5,500				
SOUTH CAROLINA																								
10	Charleston, Plymouth	1867			37	97	16	0	0	2	1	3	50	25	—	65	65	0	400 x	*70,000				
Gifts — church undesignated:					397	1,066	44	37	59	16	9	25	75	388	102	850	850	220	18,285	435,000				
Totals:																								

a Prob.

Explanation of Reference Marks, Page 28.

CHURCHES: 10. Served by pastors: 9 (other Cong. Chr. 7; other denom. 2). Vacant churches: 1. No pastors serving: 7. MINISTERS IN FULL STANDING: 11 (pastors 5; others 6). FAMILIES: 463.

NO. OF CHURCHES REPORTING; Av. Ch. Attendance 6; Ch. School 8; Y. P. Org. 4; Home Expenses 9; New Buildings and Improvements 7 (amount \$1,965); Payment on Principal of Bldg. Debts 1 (amount \$200); Church Property 10; Debts 1 (amount \$200); Invested Funds 3 (amount \$27,500); Personage 8.

NO. OF CHURCHES CONTRIBUTING TO APPOINTMENT AND OTHER BENEVOLENCES: 8 (amount \$1,057); On apportionment 7 (National Boards 7); Other Gifts 5. SALARIES: No. churches and voted fields reporting 9 (amount \$8,772). Pastoral Units: 9. Average Salary for regular service: \$975.

LEGACIES: No. 3. \$1,000.

YOKED CHURCHES: Nos. 3-9; 7-8. For comparative statistics see Summary I following schedules.

The Hawaiian Evangelical Association — Organized 1863
 Conference Directory, Pages 15-17

HAWAII Rev. J. Leslie Dunstan, Supt. & Reg., P. O. Box 150, Honolulu 10

For addresses of Ministers, see lists in back of book

CHURCHES	Org.	MINISTERS			MEMBERS			Admitted			Removed			Church School	Young People's	Gifts on Apportionment			Local Finances		
		Names	Ord. Cld.		Ma.	To.	Ab.	C.	To.	D.	L.	To.	Average Attendance			Church School	Young People's	Cont.	Natl. Board	Total	Other Gifts
1 Anahola, Koolau-Huia	1865	Abraham Huddy, Lic.			49	113	42	0	1	2	0	2	25	80	65	0	60	60	0	105	300
2 Ewa, Com.	1913	Paul Osumi, r	'36-'49		58	156	15	16	22	0	0	0	85	130	30	128	0	128	0	1,427	10,000
3 Hilo, Chr.	1935				29	67	15	5	9	0	1	1	0	63	25	150	80	230	0	18	5,300
4 " Kalaupapa	1875	Mrs. Mileka Lum Ito, Lic.	'49		13	35	22	0	0	0	0	12	43	21	0	0	0	0	0	0	3,040
5 Hakala, Hawaiian	1865	Mrs. Mileka Lum Ito, Lic.	'22		3	31	6	6	8	1	0	5	12	32	0	0	0	0	0	0	5,000
6 Hanalei, Moakai, a	1855	Edward K. Paahahi, Sup.	'37		16	31	23	6	8	1	0	5	46	61	45	33	33	102	6	10,870	13,000
7 Hanalei, Waialeale	1837	William E. Crisp, Jr., i	'39-'47		36	75	23	6	8	1	0	5	46	110	18	25	21	46	0	1,650	6,000
8 Hanalei, Waiohi Huia	1835	Moses Luana, Sup.	'38		33	81	22	4	4	1	0	1	15	50	20	0	0	0	0	1,200	12,000
9 Hanapepe, Hawaiian	1900				110	26	1	5	5	0	0	0	15	50	20	0	0	0	0	3,800	8,000
10 " Chr.	1866	Theodore K. Chinen, r	'37-'47		23	61	10	5	5	0	0	0	0	106	30	0	127	128	2	0	4,800
11 Haunalei-Kahuku	1863	Abraham Poepee, Sup.	'41		10	34	2	7	7	1	0	1	20	72	38	0	10	110	0	128	2,000
12 Hawi, Kohala Pilgrim	1933	Stinson C. Hax, r	'36-'40		54	68	32	6	6	0	0	1	70	70	33	40	70	110	0	500	2,000
13 Hilo, Central Chr.	1892	Walter E. Schilling, r	'15-'48		62	135	31	16	16	1	0	2	53	108	26	25	86	111	0	3,565	20,000
14 " Chr., Chinese	1901	Richard W. Wong, r	'46-'17		m36	90	12	15	0	0	0	0	0	74	0	0	0	0	0	8,088	10,000
15 " Filippino	1933	M. M. Valera, r	'35-'37		73	102	36	8	8	0	0	0	35	45	20	0	10	10	0	11,500	27,000
16 " Ist, Foreign	1867	Clarence S. Dunham, r	'30-'49		82	250	46	6	6	2	8	9	76	139	200	28	400	500	200	4,529	10,000
17 " Haili	1825	Moses Moku, r	'22-'37		m175	438	201	41	46	6	2	8	70	258	26	100	250	350	0	6,700	12,000
18 " Holy Cross	1890	Massao Yamada, r	'33-'46		125	193	71	6	10	2	1	3	70	56	0	0	0	0	0	130	13,000
19 Honolulu, Union	1925	Herbert Browster, r	'40-'45		90	149	35	1	1	0	0	0	26	51	12	50	29	79	0	0	300
20 Honolulu, Halelana, a	1880	John M. Kukaikiko, r	'27-'45		21	58	35	1	1	0	0	0	26	51	12	50	29	79	0	0	300
21 Honolulu, Bishop Mem.	1908	Stephen L. Desha, Jr., r	'36-'44		117	204	0	22	68	0	1	17	450	180	0	0	100	100	0	0	0
22 " Central Union	1897	John F. Mutholland, b	'31-'44		744	1,696	259	93	150	15	85	164	465	832	95	3,375	10,149	13,549	25	66,811	600,000
23 " d	1923	Allen Hackett, i	'45-'47		139	377	58	15	25	0	5	7	170	235	35	0	1,400	1,440	40	36,455	44,000
24 " Com.	1924	Richard W. Bryant, b	'11-'49		m128	222	44	0	0	0	0	0	75	65	21	0	22	22	0	4,652	98,500
25 " United, Filipino	1928	Stephen G. Mark, r	'32-'36		121	177	53	0	0	0	0	0	75	65	21	0	22	22	0	11,220	150,000
26 " Ist, Chinese	1897	P. C. Cortezan, Acting	'32-'33		223	521	—	25	31	4	0	4	226	212	85	0	108	108	0	0	0
27 " Kaunaki, Ewaug.	1949	Richard Chun, Lic., Asso.	'48-'48		m10	24	—	18	24	—	—	35	182	25	0	0	0	0	0	1,538	5,000
28 " Kaunaki, Moanua	1867	Robert C. Loveless, Ind.	'22-'40		38	80	50	56	56	1	1	25	284	692	180	125	580	714	0	8,977	37,000
29 " Union	1913	Edward Kahale, Sup.	'12-'49		m246	616	26	53	56	2	2	2	65	149	40	66	66	66	0	6,851	76,000
30 " Kaunakapili	1838	Paul B. Waterhouse	'03-'01		m132	331	238	22	22	2	0	2	65	149	40	66	66	66	0	0	0
31 " Kawaiahaeo	1819	Henry K. Poepee, r	'37-'47		164	1,019	466	52	52	2	0	2	450	258	70	225	139	364	0	—	140,000

d Church of the Crossroads.

b Asso.

a Hawaiian.

Explanation of Reference Marks, Page 28.

CHURCHES	CITIES or Towns	Org.	MINISTERS			MEMBERS				Admitted			Removed			Church School Membership	Young People's Organizations	Gifts on Apportionment			Other Gifts	Local Finances	
			Naucies	Ord. Clid.	Ma.	To.	Ab.	C.	To.	D.	L.	To.	Cont.	Board	Total			Home Exp.	Value				
																				Property			
32 Honolulu, Makiki Chr.		1904			431	1,078	518	13	13	5	1	8	231	45	120	432	567	15	15	1,999	\$89,000		
33 " Nuanuu Valley		1946			9	24		2	2	0	0	0	15	71	110	150	265	105	105	13,679	\$7,000		
34 " Maunaloa Cong.		1892			m140	401	250	2	2	0	0	3	135	201	150	482	482	0	0	10,468	\$27,000		
35 " Pearl Harbor Com.		1918			m140	44		16	33	0	0	8	115	36	187	347	1,068	34	0	9,401	\$54,000		
36 " "		1914			102	255		11	14	1	2	5	65	111	0	91	96	5	6,565	\$4,000			
37 Honolulu, Chr.		1884			83	156	37	4	4	5	3	2	120	36	25	115	140	0	0	13	\$4,000		
38 " "		1865			19	38	9	0	0	0	0	0	26	28	22	22	22	0	0	0	800	\$6,200	
39 " Hoikuanā, Hawaiian		1887			10	20	4	5	16	0	0	0	5	21	13	0	0	0	0	0	1	\$9,000	
40 Hoolua, Hawaiian		1926			41	93	68	5	5	2	0	1	60	150	65	119	135	0	0	1,700	\$1,500		
41 Huelo, Kaalaupapa		1853			28	59	39	6	6	2	0	2	80	30	35	44	79	0	0	3,000	\$1,500		
42 Kaneohe, Hawaiian		1879			5	9		—	—	—	—	—	6	11	25	17	42	0	0	98	\$1,500		
43 Kaneohe, Hawaiian		1909			37	97	14	3	3	0	0	0	31	20	21	50	10	60	0	0	480	\$18,000	
44 Kaneohe, Hawaiian		1825			22	49		—	—	—	—	—	7	10	11	11	11	0	0	295	\$2,000		
45 Kaneohe, Hawaiian		1867			23	57	35	0	0	0	0	0	8	15	7	0	11	11	0	0	803	\$3,500	
46 " Mauna Zouza		1879			5	19	5	0	12	1	0	1	35	22	19	43	22	65	0	0	429	\$3,000	
47 Kaneohe, Hawaiian		1849			16	35	21	0	0	0	2	2	32	0	0	20	20	0	0	0	616	\$3,000	
48 Kalaupapa, Maunakea		1866			44	82		0	0	0	0	11	30	51	31	201	95	296	0	0	3,700	\$2,500	
49 Kalaupapa, Maunakea Hou		1832			12	40	6	6	6	1	0	4	18	35	0	39	39	0	0	1,167	\$7,000		
50 Kumuole, Inohla		1836			24	71	12	8	8	0	1	1	40	121	0	75	50	125	0	0	0	\$15,000	
51 Kaneohe, Hawaiian		1933			27	32	22	2	2	1	1	15	19	22	0	0	0	0	0	0	4,931	\$15,000	
52 Kapaa, Filipino		1927			27	103	65	8	8	0	2	2	19	71	11	96	11	40	0	0	1,629	\$600	
53 " "		1927			37	103	65	8	8	0	2	2	19	71	11	96	11	40	0	0	1,629	\$600	
54 1st, Hawaiian		1879			88	177	99	4	4	1	0	1	52	295	40	51	0	0	0	0	266	\$1,700	
55 Kapoho, Puula		1865			22	38		—	—	—	—	—	20	0	33	35	0	0	0	0	642	\$8,000	
56 Kamaekahi, d		1866			21	51	7	2	5	1	0	1	25	70	0	19	19	0	0	0	252	\$2,800	
57 Kaupo, Hualaloa		1863			11	27	4	2	2	0	0	2	11	40	40	91	131	0	0	0	3,700	\$6,177	
58 Kealahou, g		1905			18	45	19	3	3	0	0	3	11	18	14	13	27	0	0	0	282	\$6,000	
59 " Lanakila		1866			16	39	17	0	0	0	0	2	8	33	18	14	13	27	0	0	716	\$1,600	
60 Keanea, Hawaiian		1866			17	32	5	0	1	1	0	2	40	34	19	13	0	13	0	0	1,000	\$1,500	
61 Keahou, Hehala		1866			15	13		2	0	0	0	1	12	20	3	3	3	0	0	0	909	\$5,000	
62 Kihohi, Heoluhou		1857			m2	6		0	0	0	0	1	45	71	80	100	22	22	0	0	3,381	\$5,850	
63 Kipahulu, Hawaiian		1920			42	109	29	2	2	0	0	1	12	0	0	0	0	0	0	0	0	\$5,217	
64 Kohala, Bethany		1942			39	67		29	29			57	63	5	0	0	0	0	0	0	0	\$2,500	
65 " "		1828			29	55		27	27			15	15	0	0	0	0	0	0	0	0	\$2,500	
66 " "		1879			27	57		52	52			13	13	0	0	0	0	0	0	0	0	\$2,500	
67 Koloa, Filipino		1915			74	172	115	7	7	1	0	2	32	150	40	3	56	59	0	0	4,312	\$4,425	
68 " Hawaiian		1835			19	28		26	26	5	5	2	78	0	100	101	201	0	0	0	0	\$4,000	
69 " Union		1923			7	14		5	5	0	0	2	75	0	103	172	195	0	0	0	0	\$4,000	
70 Kukuhaele, j		1865			37	78		26	26	0	0	2	45	0	24	172	195	0	0	0	0	\$4,000	
71 Lalauna, Wahee		1823			37	78		26	26	0	0	2	45	0	24	172	195	0	0	0	0	\$4,000	
72 Lanai City, Union		1938			44	81		10	10	0	0	6	45	0	24	172	195	0	0	0	0	\$4,000	

a United Church of Christ
 b Hawaii Kamaunua.
 c Sup.
 d Kalaikakamua Hou.
 e Sup.
 f Central Koua.
 g M. G. Ch.
 h Matukua Konehana.
 i Explanation of Reference Marks, Page 28.
 j Hamakua Konehana.

CHURCHES	MINISTERS		MEMBERS			Admitted			Removed			Average Attendance	Church School Membership	Young People's Organizations	Gifts on Apportionment			Local Finances				
	Cities or Towns	Org.	Names	Ord. Cld.	Ma.	To.	Ab.	C.	To.	D.	L.				To.	Conf.	Naal. Board	Total	Other Gifts	Home Exp.	Value Church Property	
115 Waimae, Ist, <i>Hawaiian</i>	1825		William K. Kekapa	49	m12	30	—	0	6	0	1	13	29	67	—	50	24	74	0	1,102	8,615	
116 Waihoiua, <i>Kanahaao</i>	1812		Erengi Richardson, <i>Sup.</i>	29	47	118	58	7	7	1	0	1	30	38	19	75	134	209	0	333	6,800	
117 Waihoiua, <i>Com.</i>	1936		Hiro Higuchi, <i>r</i>	35-46	169	173	76	—	—	—	—	—	35	240	137	44	79	123	0	—	—	
118 <i>Pūkeo</i>	1933		F. M. Santa Ana, <i>r</i>	32-29	48	86	13	7	7	1	0	1	—	—	—	0	39	39	0	1,142	*5,000	
119 Waimae, <i>For-ign, a</i>			[Albert Stearns, <i>Presb.</i>]													2,829	3,236	5,565	0	355,820	2,131,153	
Totals:					6,197	11,658	4,672	751	1,066	97	144	486	62	10,982	3,000	10,690	23,378	34,068	611			

a Independent Cooperative.
 CHURCHES ADDED: (2) Honolulu, Kaimuki, Eyang; Waimae, *For-ign*, Independent Cooperative.
 CHURCHES: 119, **Served by pastors**: 109 (installed 9; recognized 14; other denom. 1; licentiates 21; unclassified 43). **Vacant churches**: 10. **No. pastors serving**: 62.
 MINISTERS IN FULL STANDING: 119 (pastors 62; others 57).
 NO. OF CHURCHES REPORTING: Av. Ch. Attendance 81; Ch. School 109; Y.P. Org. 80; Home Expenses 86; Church Property 105; Parsonage 62.
 NO. OF CHURCHES CONTRIBUTING TO APPOINTMENT AND OTHER BENEVO-

LENCEs, 96 (amount \$34,679); On apportionment 96 (State Conf. 57; National Boards 90). Other Gifts 18.
 YOKED CHURCHES: Nos. 5-17-45-55-73-87; 6-40-56-101; 7-57-60-63-79; 8-51; 11-108; 15-93; 19-70; 20-12-43; 25-67; 28-31-94; 33-39-46-61-81; 44-107-111; 47-58-59; 48-83-116; 51-105-106; 77-96; 78-90; 98-112; 99-103; 100-101.
 For comparative statistics see Summary I following schedules.

Explanation of Reference Marks, Page 28.

Idaho Conference of Congregational Churches and Ministers — Organized 1912
 IDAHO Rev. Harry W. Johnson, Supt. & Reg., 303 Idaho Bldg., Boise (Conference Directory, Pages 15-17)

See also Washington Nos. 1-10

For addresses of Ministers, see lists in back of book

CHURCHES	MINISTERS		MEMBERS			Admitted			Removed			Church School Membership	Young People's Organizations	Gifts on Apportionment			Other Gifts		Local Finances	
	Cities or Towns	Org.	Names	Ord. Cld.	Ma.	To.	Ab.	C.	To.	D.	L.			To.	Average Attendance	Cont.	Naill.	Total	Home Exp.	Value
★ 1 American Falls, Zoar, a	1915		M. J. Galle	'12-48	33	68	3	0	0	1	0	1	—	20	246	246	356	5,763	x *16,000	
★ 2 Boise, Ist.	1891		George Pollard	'28-44	128	362	99	4	18	5	13	18	90	40	1,472	1,472	321	8,019	x 100,000	
★ 3 " Wright	1910		Eugene V. Haynes	'32-49	103	265	2	31	43	2	4	92	106	138	746	746	187	6,365	x *54,500	
★ 4 Brunau	1906		(Part time supply)		6	30						30	25		23	23	0	100	x *6,000	
★ 5 Challis, Ist.	1892		Avery D. Weage	'31-46	17	70	23	2	2	2	0	2	60	20	201	201	1	2,005	x *7,500	
★ 6 Council	1908		Fernice B. Trumblo	'30-37	22	96	17	31	13	1	3	4	60	50	362	362	132	2,006	x *8,000	
★ 7 Grand View, Knight	1908		(Part time supply)		22	80	36	0	0	0	0	0	35	15	22	22	12	609	x 3,000	
★ 8 Hammett	1921		(George K. Dreher	'46-46	11	27	12	0	0	1	0	1	—	0	85	85	0	420	x 3,000	
★ 9 Indian Valley	1896		(Inactive)		13	5	—	—	—	—	—	—	—	0	0	0	0	—	—	
★ 10 McCall	1912		William Reitmair	'33-43	22	71	49	0	4	0	3	36	130	12	180	180	162	7,730	x *15,000	
★ 11 Meridian, Fairview	1913		Clarence K. Dehar	'04-41	10	40	20	4	7	2	1	3	—	10	204	204	33	4,686	x 800	
★ 12 Mountain Home, Ist	1883		(George K. Dreher	'46-46	25	107		8	21	3	1	14	—	20	331	331	40	4,624	x *28,000	
★ 13 New Plymouth	1901		J. Edwin Elder	'18-48	88	217	60	19	27	2	10	12	64	23	620	620	263	5,268	x *50,000	
★ 14 Paul, Ebenezer, German	1936		E. E. Kietorfing	'40-45	85	187	0	18	18	2	2	12	—	75	900	900	900	6,050	x *33,000	
★ 15 Pocatello, Ist.	1889		Oswell R. Warford	'28-48	184	461	38	8	40	5	12	56	106	44	241	241	64	13,102	x *152,000	
★ 16 Rockland, Ist.	1911		(Inactive)		7	31	10	0	0	0	0	15	—	0	27	27	36	819	x *9,000	
★ 17 Twin Falls, Pilgrim, a	1928		(Inactive)	'42-46	116	30	2					—	—	24	550	550	0	—	—	
★ 18 Weiser	1893		Hubert A. Bahr		72	187	0	8	14	0	4	4	—	—	305	305	198	5,496	x *35,000	
Gifts — church undesignated:					866	2,346	371	113	207	28	53	252	68	1,601	6,464	6,464	2,755	63,771	520,800	
Totals:																				

Explanation of Reference Marks, Page 28.

a German.
 CHURCHES: 18. Served by pastors: 13 (other Cong. Chr. 12; unclassified 1). Part time supplies: 2.
 Inactive churches: 2. Vacant churches: 1. No. pastors serving: 13.
 MINISTERS IN FULL STANDING: 21 (pastors 11; others 10).
 FAMILIES: 1,825.
 NO. OF CHURCHES REPORTING: Av. Ch. Attendance 7; Ch. School 16; Y. P. Org. 13; Home Expenses 16; New Buildings and Improvements 11 (amount \$11,165); Church Property 16; Invested Funds 1 (amount \$700); Patronsage 12.

NO. OF CHURCHES CONTRIBUTING TO APPOINTMENT AND OTHER BENEVOLENCES: 15 (amount \$9,218); On apportionment 15 (National Boards 15). Other gifts 15.
 SALARIES: No. churches and yoked fields reporting 14 (amount \$29,039). Part time supplies 3 (amount \$1,459). Pastoral Units: 11. Average Salary for regular service: \$2,507.
 YOKED CHURCHES: Nos. 8-12.
 For comparative statistics see Summary I following schedules.

Congregational and Christian Conference of Illinois — Organized 1910
ILLINOIS Mr. Henry L. Kellogg, Acting Reg., 19 S. La Salle St., Chicago 3 (Conference Directory, Pages 15-17)
 Rev. Niel E. Hansen, Dir. Chi., 19 S. La Salle St., Chicago 3
 Rev. Nels F. Nordstrom, Dir. N., 208 N. Vernon St., Princeton
 Rev. Walter Schlaretzki, Dir. S., 1768 N. Maple St., Decatur 25
 For addresses of Ministers, see lists in back of book

CHURCHES	CITIES or TOWNS	Org.	MINISTERS			MEMBERS						Removed			Church School Membership		Young People's Organizations		Gifts on Apportionment			Local Finances	
			Names	Ord. Cld.	Ma.	To.	Ab.	C.	To.	D.	L.	To.	Attendance	Church School	Young People's	Conf.	Natl. Board	Total	Other Gifts	Home Exp.	Value	Church Property	
																							Admitted
★ 1	Abingdon	1881	Jacob M. Warkentin	'34-'43	85	226	27	3	9	3	4	17	c246	37	109	191	300	135	6,722	x	\$50,000		
★ 2	Algonquin	1879	John R. Barbre	'32-'49	88	277	5	0	5	9	1	3	20	—	11	14	25	2	120	x	1,000		
★ 3	Algonquin	1879	Raynus A. Lundquist	'49	75	155	27	0	2	2	0	3	82	95	22	175	240	82	4,804	x	*17,500		
★ 4	Allright, Marshall, R.D.	1902	Ray A. Cox	'12-'48	11	20	8	0	0	0	0	0	—	—	27	33	60	0	275	—	—		
★ 5	Alton, d	1870	R. C. Trickey	'28-'45	1103	328	51	12	13	0	1	8	—	—	685	55	425	25	10,903	x	*78,000		
★ 6	Alton, Pass	1885	Gerald Bethards, Lic.	'48	18	50	11	12	13	0	1	8	—	—	122	148	270	0	2,096	x	*15,500		
★ 7	Amboy	1885	Charles M. Hill, Bappt.	'43-'49	58	139	5	0	7	2	3	5	65	65	35	248	283	0	3,198	x	*61,000		
★ 8	Amnapolis, Willow Prairie	1897			106	24	—	—	—	—	—	—	—	—	0	0	0	0	152	—	900		
★ 9	Atago	1913	John N. Jones, Lay.	'49	64	160	2	0	0	0	10	10	41	35	357	436	793	197	2,900	x	*50,000		
★ 10	Arthur, U. C. Chapel	1888	W. S. Sanford, p.em.	'11-'48	13	26	2	0	0	0	1	7	8	—	0	0	0	0	550	x	2,620		
★ 11	Ashton, b	1843	Robert C. Creeding	'29	25	68	23	0	1	1	7	8	—	—	51	100	151	572	2,414	x	*24,000		
★ 12	Atkinson	1863	Russell E. Ellinger	'48-'48	77	174	45	0	1	1	2	2	93	10	0	0	0	0	4,578	x	*25,000		
★ 13	Atwood	1879	David J. Jones	'45-'50	48	125	12	7	10	3	1	3	60	105	15	265	334	600	156	1,822	x	*33,600	
★ 14	Lake Fork	1842	LeRoy Ever Wright	'42-'50	96	233	50	7	11	1	10	98	e212	30	652	909	1,561	1,390	2,568	x	20,000		
★ 15	Aurora, Ist	1838	G. Paul Stowell	'44-'43	84	227	14	21	31	2	4	7	83	—	16	186	202	132	6,830	x	*100,000		
★ 16	New England	1858	Stanley Manning, Unrec.	'26-'40	404	958	35	53	93	7	9	21	361	e457	70	1,080	1,486	2,566	292	36,232	x	*297,000	
★ 17	Avon, Fed.	1929		'05-'47	17	43	0	1	3	1	1	2	75	e130	10	43	142	185	5,600	x	—		
★ 18	Olive	—			19	25	—	—	—	—	—	—	—	—	0	0	0	0	345	x	4,000		
★ 19	Batavia	1835	Ray T. Caldwell	'14-'49	110	243	40	9	14	2	5	7	95	e95	25	199	243	442	175	5,586	x	*82,000	
★ 20	Bearsden, Ist	1850	James W. Henderson	'42-'47	127	324	22	17	38	5	7	12	100	133	52	148	201	349	45	5,433	x	*60,000	
★ 21	Bearsden, Ist	1894	Henry C. Hoover	'20-'49	261	612	25	34	47	3	10	38	—	—	207	137	163	300	335	14,515	x	*75,000	
★ 22	North	1910	Bruno E. Puschel	'45-'45	123	308	8	45	22	—	8	—	—	—	261	188	263	180	7,841	x	*30,000		
★ 23	Big Rock, English	1859	George H. McChintock	'16-'44	90	207	15	13	22	2	0	2	77	95	18	108	251	359	825	4,608	x	*58,000	
★ 24	Big Woods, d	1837	Howard L. Brox, e	'49	27	52	1	0	1	0	0	32	25	12	92	207	290	84	1,366	x	*7,000		
★ 25	Bismarck, Pleasant View	1851	John Baughman	'06-'47	39	85	49	11	11	2	3	5	68	—	0	0	0	0	123	2,621	x	*1,650	
★ 26	Blue Island	1860	Lee Clair Libby	'33-'41	70	215	20	4	6	2	4	16	—	—	65	—	—	—	80	97	177	177	
★ 27	Bluff Hall, Payson, R.D.	1860	Gerald Bethards, Lic.	'49	127	291	11	12	14	2	8	10	e195	80	227	362	589	57	5,528	x	*65,000		
★ 28	Bozota, Hopewell	1906	(Inactive)		14	39	7	6	9	0	1	1	—	—	67	119	188	191	5,190	x	*14,650		
★ 29	Bogota, Hopewell	1906	(Inactive)		—	—	—	—	—	—	—	—	—	—	0	0	0	0	942	x	9,000		
★ 30	Brimfield, Union	1923	E. W. Nye, Meta.]	'50	72	180	—	15	18	2	2	4	—	—	85	99	144	164	5,087	x	*22,000		

a Church of the Redeemer. b Washington Grove. c Naperville, R.D. d Naperville, R.D. e E. U. B. Lic. f Karnak, R.D. g Explanation of Reference Marks, Page 28.

CHURCHES	Org.	MINISTERS		MEMBERS			Admitted			Removed			Church School Membership	Young People's Organizations	Gifts on Apportionment			Other Gifts	Local Finances	
		Names	Ord. Cld.	Ma.	To.	Ab.	C.	To.	D.	L.	To.	Average Attendance			Conf.	Nat'l. Board	Total		Home Exp.	Value Church Property
31 Brookfield	1894	Wilfred Wakefield	'21-'38	197	425	18	27	41	4	10	17	104	185	164	153	343	496	270	10,920	*120,000
32 Buda	1856	George W. Ridley	'18-'49	50	116	74	32	36	2	8	10	—	50	—	0	0	0	4,671	*14,400	
33 Bunker Hill	1838	Rose M. Burgess	'15-'17	90	210	19	18	21	0	3	10	—	117	—	27	28	55	3,732	55,000	
34 Byron, United	1837	James H. Hagerly, Meth.	'32-'46	44	117	40	27	57	2	2	3	61	e150	10	45	110	0	1,463	16,000	
35 Chelonia	1894	Esther L. Johnson, Lic.	'17	55	108	25	0	1	0	0	4	35	135	10	108	122	240	2,237	*23,250	
36 Chelonia	1842	Daie R. Wallace	'37-'49	75	187	35	4	11	3	2	5	35	60	12	64	73	133	1,932	*21,500	
37 Canton	1881	Joseph Wallace, a	'49-'48	88	228	60	2	8	1	2	4	50	690	25	257	310	567	8,200	*7,500	
38 Carmi, Burnt Prairie	1873	Allen L. Irwin	'31-'46	101	276	6	0	40	8	5	13	104	e123	20	312	438	750	101	14,342	*3,000
39 Carpentersville	1833	Dautry H. Mason	'25-'49	1	26	0	0	1	0	0	38	—	—	—	18	22	40	37	760	7,000
40 Casey, Mt. Olive	1853	Theodore E. Frank	'29-'47	79	210	25	7	19	2	8	19	140	630	20	720	1,371	2,091	482	8,816	140,000
41 Champain, Ist	1834	Paul Rowland, Lic.	'49	10	53	2	2	3	0	0	16	18	85	—	11	14	25	28	405	20,000
42 Chanderville	1906	Arman J. Marom, b	'40-'44	144	406	17	0	0	0	1	0	18	18	—	0	0	0	7	1,255	*25,000
43 Cherry	1848	H. Missirlian	'46-'47	88	188	13	0	0	2	6	8	56	100	50	32	96	128	70	2,080	*15,000
44 Chesterfield, Fed.	1833	Paul S. Newey	'13-'19	127	333	11	12	12	13	11	72	112	209	32	35	45	79	124	5,500	*25,000
45 Chicago, Addison St.	1919	William J. Caughran	'13-'31	128	252	58	17	22	3	8	17	—	e163	144	153	187	340	300	14,050	*75,000
46 " " Assurian	1890	Allen Koedy	'32-'44	280	626	73	14	67	1	6	44	147	280	75	1,257	1,855	3,112	765	18,229	*85,000
47 " " Austin	1932	R. W. Browne, c, Evang. Lic.	'48	13	31	—	—	—	—	—	—	—	15	—	0	10	10	0	712	25,000
48 " " Avalon Park, Com.	1886	{ James G. Gilkey, Jr., c	'17-'42	1,416	2,371	262	147	326	24	103	186	—	e728	225	1,188	2,052	3,240	110	75,280	*555,000
49 " " Bethlehem	1915	{ Raymond L. Denny, d	'17-'42	1,416	2,371	262	147	326	24	103	186	—	e728	225	1,188	2,052	3,240	110	75,280	*555,000
50 " " Bryn Mawr, Com.	1915	{ James G. Gilkey, Jr., c	'42	29	67	1	2	14	0	12	12	37	—	—	11	14	25	200	4,678	—
51 " " Christ, Japanese	1948	{ Kiyoshi Ishikawa, g	'22-'46	29	67	1	2	14	0	12	12	37	—	—	11	14	25	200	4,678	—
52 " " Church of Our Master	1883	{ George Aki (Nisei)	'42-'49	30	64	0	10	64	0	0	0	50	4	—	0	0	0	65	4,438	—
53 " " Craigm	1853	{ Verle W. Blair, Jr., Disc.	'02-'35	41	97	7	10	64	0	0	0	50	4	—	0	0	0	65	4,438	—
54 " " Craigm	1853	{ Ben. Hearn, Jr., Stud.	'19	30	95	0	—	—	—	—	—	—	65	10	12	68	80	0	3,633	*30,000
55 " " Craigm	1890	James T. Patton, Lic.	'48	28	106	0	1	2	0	0	56	7	16	16	0	0	0	2	3,576	15,000
56 " " Doremus	1863	Mathias A. Kogeer	'30-'18	316	769	217	35	49	4	10	27	112	e188	45	112	138	250	100	8,884	*28,000
57 " " Edgewood, Com.	1946	David F. Todd, Disc.	'31-'40	220	445	66	19	55	3	6	9	114	312	80	59	286	345	832	9,389	100,000
58 " " Edgewood, North	1886	Byron Reynolds, Lic.	'36	49	93	3	7	22	1	0	1	75	52	20	22	22	50	3,480	3,480	25,000
59 " " Essex, Com.	1898	{ William T. Baird, Presb.	'36-'46	70	191	14	17	22	1	0	1	11	131	40	80	98	178	7	8,076	74,000
60 " " Faith United	1853	{ Royval V. Caldwell, b	'43-'48	123	308	7	17	44	3	3	11	150	145	50	369	629	993	264	19,117	*42,700
61 " " Ist	1853	{ Arne J. Avikainen	'31-'47	224	670	80	18	37	10	21	35	200	57	—	642	1,306	1,948	628	34,411	*141,100
62 " " Ist, Finnish	1916	Arne J. Avikainen	'31-'47	6	25	1	2	2	2	2	3	23	—	—	0	0	0	108	1,554	—
63 " " Forest Glen	1894	Reuben A. Stauss	'22-'44	106	288	31	31	25	6	3	8	128	e127	17	305	452	757	704	3,632	28,000
64 " " 4th	1869	John H. Alexander	'18-'49	201	500	37	18	19	2	15	33	73	686	28	343	516	850	1,715	7,815	*108,500
65 " " Gallegood	1917	Arthur D. Gray	'34-'44	566	1,630	51	42	150	11	1	15	600	e240	225	588	1,080	940	5,307	*49,700	
66 " " Good Shepherd	1925	{ Mitchell T. Aneker, d	'32-'47	157	338	0	27	34	3	9	18	125	100	25	225	391	492	384	2,320	*70,000
67 " " Green St.	1888	{ Mitchell T. Aneker, d	'32-'47	110	302	64	11	15	3	3	11	15	333	85	1,306	1,933	3,245	3,310	2,678	*207,500
68 " " Hyde Park, United	1930	{ Mitchell T. Aneker, d	'32-'47	123	304	32	12	28	1	10	11	135	225	25	191	307	327	129	5,379	*110,000
69 " " Irving Park, Immanuel	1906	{ Mitchell T. Aneker, d	'32-'47	123	304	32	12	28	1	10	11	135	225	25	191	307	327	129	5,379	*110,000
70 " " Jefferson Park	1861	{ Mitchell T. Aneker, d	'32-'47	238	568	33	19	46	1	15	42	168	195	30	193	235	428	275	14,065	*199,500

Explanation of Reference Marks, Page 28.

g (Issco).

c Assd.

d Presb.

b E. & H.

a Limited ordination.

Churches or Towns	Org.	MINISTERS			MEMBERS				Admitted			Removed		Church School			Young People's Organizations			Gifts on Apportionment			Other Gifts		Local Finances	
		Names	Ord. Cld.	Ma.	To.	Ab.	C.	To.	D.	L.	To.	Average Attendance	Church School Membership	Young People's Organizations	Cont.	Board	Total	Natl.	Home Exp.	Value Church Property						
71 Chicago, Lincoln Mem.	1919	Charles F. Rush	'27-'42	183	495	19	13	26	2	5	7	100	e273	181	65	185	250	385	14,749	x *89,192						
72 " Millard	1879	{ John F. Corpe	'26-'49	115	313	56	1	61	2	1	3	58	60	—	184	248	427	0	6,309	*35,200						
73 " Mont Clare	1890	{ Hugh S. MacKenzie	'99	153	317	70	15	16	0	8	46	86	153	—	293	357	650	206	6,713	*40,000						
74 " Morgan Park	1886	{ Lehard H. Mahood, <i>Asslt.</i>	'13-'30	128	325	0	2	8	3	2	5	108	e125	18	360	521	881	50	11,624	*112,000						
75 " Park Manor	1892	{ S. Lawrence Johnson	'33-'41	[299	773	—	1	1	2	3	—	—	—	50	581	638	1,222	27	19,000	*160,000						
76 " People's	1893	{ Marvin R. Pearson, <i>a</i>	'38	21	67	17	1	1	1	2	3	—	80	25	0	500	500	1,315	20,000	*20,000						
77 " Pilgrim Mayflower	1904	{ Frank H. Farrington, <i>Bapt.</i>	'15	47	106	45	4	4	0	0	0	—	e52	44	55	68	123	150	3,241	25,000						
78 " Ravenswood	1870	{ Morrison J. Thomas	'98-'13	208	527	—	0	6	7	17	78	296	e193	161	341	391	16	9,200	*90,000							
79 " Rogers Park	1889	{ Philip W. Sharles	'36-'47	369	843	0	35	102	7	17	50	60	e175	20	1,123	1,698	2,821	1,238	26,261	*429,500						
80 " St. James, <i>German</i>	1897	{ Carl F. Crusius	'08-'09	185	220	15	0	21	—	—	50	170	10	150	200	45	100	15	6,790	*25,000						
81 " St. Paul	1898	{ Frederick J. Berghoefer	'08-'09	[98	298	30	0	—	—	—	—	170	10	150	200	214	261	475	9,100	*15,000						
82 " Summary Ave., Fed.	1883	{ William R. Lovell, <i>b</i>	'11-'20	[98	310	25	0	—	—	—	—	—	—	60	108	167	275	0	13,732	*50,000						
83 " South	1871	{ Robert R. Johnson, <i>d</i>	'45-'49	59	138	24	0	0	2	7	88	699	e99	45	113	138	251	331	5,800	x *27,000						
84 " South Chicago, United	1940	{ J. Wallace Carlson, <i>b</i>	'49-'50	165	445	35	6	24	7	31	116	212	201	1384	2,738	4,122	1,297	1,866	x *129,150							
85 " South Shore, Com.	1887	{ Paul V. Mallicoate, <i>Bapt.</i>	'43-'49	185	401	30	14	104	1	6	7	185	e241	70	156	367	523	16	9,600	x *32,500						
86 " Stewart Ridge, Com.	1920	{ Douglas R. Patterson	'12-'32	76	205	20	14	15	0	6	10	80	115	15	330	524	854	310	6,726	x *25,000						
87 " Summerdale, Com.	1890	{ Glenford Lawrence	'33-'17	[24	104	71	—	—	—	—	—	e275	—	0	0	0	0	365	—	—						
88 " Tabernacle	1866	{ Kenneth T. Widney	'37-'46	119	278	17	18	36	2	7	9	151	e280	136	499	762	1,261	249	7,012	x *90,000						
89 " Thomas Mem.	1902	{ Paul E. Sisler	'45-'48	203	512	17	36	41	7	5	120	154	e241	113	451	589	1,040	633	12,062	x *225,000						
90 " United	1943	{ Frank R. Bush, <i>p.c.m.</i>	'42-'46	118	352	60	15	32	9	16	46	134	105	69	951	1,581	2,532	556	15,733	*102,000						
91 " Warren Ave.	1889	{ J. Henry P. Freeling	'17-'49	77	222	26	1	12	1	3	4	77	20	190	267	457	105	7,062	x *45,750							
92 " Watson Park	1912	{ Arvel M. Steece	'47-'50	104	260	10	22	31	7	8	15	—	e175	35	128	156	284	100	8,275	x *10,000						
93 " Waveland Ave.	1891	{ Helen M. Henderson, <i>Lic.</i>	'48	26	57	2	1	4	2	1	3	—	45	25	0	87	87	0	235	x *1,000						
94 " Wellington Ave.	1914	{ Robert S. Boardman, <i>Lic.</i>	'48	52	70	29	3	37	1	3	10	—	48	6	24	29	53	84	3,059	x *30,000						
95 Chillicothe, Plymouth	1891	{ Buford Hogue, <i>Lay.</i>	'49	[23	47	11	0	1	2	1	2	—	—	6	0	0	0	118	—	x *23,000						
96 Clifton	1890	{ M. J. A. DaDrymple	'30-'35	14	520	60	53	75	0	15	2	12	0	0	31	46	80	23	600	x *3,000						
97 Cobden, Union	1885	{ Fred L. Orr	'46-'48	51	129	—	11	17	2	5	8	70	e190	90	158	307	465	301	10,020	*72,000						
98 Colson, Chr. Chapel	1890	{ Virgil A. Russell	'30-'35	12	39	9	0	0	0	0	1	—	e72	20	111	135	246	55	7,589	x *52,000						
99 Cornwall, Liberty, e	1904	{ Joseph H. Jenkins	'28-'46	51	137	8	0	0	0	0	3	—	e68	12	26	93	119	80	4,780	x *16,375						
100 Create	1839	{ W. Robert Cotton	'22-'46	140	391	46	2	8	3	7	11	137	e96	21	346	771	1,117	369	9,324	x *40,000						
101 Crystal Lake	1842	{ Stiles Lessly	'33-'45	191	492	26	13	21	12	11	85	132	e188	45	652	804	1,456	633	10,170	x *67,000						
102 Danville, Ist	1872																									
103 Danville, 2d	1872																									
104 " Cedar Grove	1945																									
105 " Plymouth	1902																									
106 Decatur	1888																									
107 DeKalb	1851																									

Explanation of Reference Marks, Page 28.
 a L.F.C.A. Lic. b Presb. c Atkinson, R.D. d Bapt. Assoc.

CHURCHES		MINISTERS					MEMBERS					Admitted				Removed			Average Attendance	Church School	Young People's Organizations	Gifts on Apportionment			Other Gifts		Local Finances				
		Names		Ord. Cld.	Ma.	To.	Ab.	C.	To.	D.	L.	To.	Cont.	Nat.	Board	Total	Home Exp.	Church Property													
Cities or Towns	Org.																														
*108 DeLong	1894	†Jacob M. Warkentin	'34-'43	40	108	52	0	0	0	0	0	0	0	0	0	20	c40	—	—	8	42	50	30	1,002	8,000						
*109 Dupes	1885	John H. Harper	'18-'49	140	306	50	7	15	2	10	10	0	0	0	0	30	100	30	361	411	772	295	4,243	—							
*110 Des Plaines	1899	William Earl Brehm	'28-'41	320	1,508	179	6	17	30	415	6	17	15	2	10	30	650	465	999	1,869	2,868	554	34,268	*485,000							
*111 Dietrich, Bethesda	1864	{Tunis E. Davis, <i>Disc.</i> }	'35-'48	31	81	35	7	7	1	6	6	1	1	1	1	6	c50	—	35	43	78	20	1,318	4,000							
*112 Dixon, West Side	1901	†Harris, <i>Disc.</i>	'33-'48	118	83	33	8	3	5	6	—	0	0	0	0	—	c50	—	0	0	0	1	300	4,000							
*113 Dover	1838	Philip J. Eckhoff	'19-'45	25	0	0	0	0	0	0	0	0	0	0	0	—	c50	—	0	0	0	0	0	0	0						
*114 Downers Grove	1896	Whitmore E. Beardsley	'37-'47	350	830	145	2	5	2	4	16	16	28	7	2	28	e150	18	112	124	236	396	983	*118,000							
*115 Dundas, Mt. Gilead	1851	{W. E. Lousignot George D. Alley	'30-'47 '46-'48	181 175	188 585	132 23	2	4	16	281	160	0	0	0	0	160	160	160	40	51	91	61	1,556	*20,000							
*116 Dundee	1841	{H. William Stales, <i>p.c.m.</i> Robert Karm	'46-'48 '26-'49	175 52	585 138	125 9	23	24	4	9	160	125	49	0	0	160	125	49	40	51	91	61	1,556	*20,000							
*117 Dupu	1909	†Clarence B. Gould	'26-'38	126	301	26	7	2	2	13	0	0	0	0	0	13	100	20	90	135	225	56	2,866	*25,000							
*118 Dwight	1896	†Edward K. Heiminger	'49-'49	126	301	26	7	2	2	13	0	0	0	0	0	13	100	20	90	135	225	56	2,866	*25,000							
*119 East St. Louis, Fed.	1904	{Edward K. Heiminger O. E. Spence, <i>Lic.</i>	'49-'49 '40	31 40	111 34	17	0	4	0	0	0	0	0	0	0	0	c80	10	44	54	98	12	829	*7,500							
*120 Edalstein	1894	†A. E. Spence, <i>Lic.</i>	'49-'49	31	31	17	0	4	0	0	0	0	0	0	0	0	c80	10	44	54	98	12	829	*7,500							
*121 Egan, North Grove	1858	{O. E. Spence, <i>Lic.</i> A. E. Keeling, <i>Lic.</i>	'40 '48-'50	40 20	111 57	17	0	4	0	0	0	0	0	0	0	0	c30	68	51	29	65	80	2,570	*23,000							
*122 Elburn, Com.	1919	{A. E. Keeling, <i>Lic.</i> Jesse P. Pease	'24-'44 '48-'50	40 20	111 57	17	0	4	0	0	0	0	0	0	0	0	c30	68	51	29	65	80	2,570	*23,000							
*123 Eldorado, <i>a</i>	1886	{O. E. Keeling, <i>Lic.</i> Jesse P. Pease	'48-'50 '39-'46	20 416	57 1,420	15 171	0	4	7	81	0	0	0	0	0	0	e212	30	180	385	565	50	6,235	*39,000							
*124 Elgin	1896	{Laurence A. Gelecke Otto Mayer, <i>Assn.</i>	'30-'43 '18	30-43 10	1,199 27	109	79	214	4	35	56	461	303	1,702	2,198	3,900	c700	60	900	2,850	3,750	50	31,657	*177,500							
*125 Elmhurst	1926	{H. William Stales, <i>p.c.m.</i> Robert Karm	'30-'43 '18	30-43 10	1,199 27	109	79	214	4	35	56	461	303	1,702	2,198	3,900	c700	60	900	2,850	3,750	50	31,657	*177,500							
*126 Edmwood	1851	{A. S. Hammond, <i>Lic.</i> Kenneth G. Hornbuckle	'40 '42-'46	40 146	27 372	0	0	2	3	0	0	0	0	0	0	0	c20	15	26	14	40	0	411	20,000							
*127 El Paso	1875	{William J. Davies Marvin J. Cosh	'42-'46 '19-'42	40 66	146 159	—	0	2	3	0	0	0	0	0	0	0	c135	40	60	118	178	50	5,850	*38,000							
*128 Eminston	1875	{Marvin J. Cosh Marshall O. Dak, <i>Assn.</i>	'19-'42 '37-'45	66 617	159 1,389	18	7	14	2	0	5	—	—	—	—	—	c339	110	2,587	6,426	9,023	6,504	3,241	*16,000							
*129 Evanston, Ist	1869	{Marvin J. Cosh Marshall O. Dak, <i>Assn.</i>	'37-'45 '37-'45	617 37	1,389 157	18	7	14	2	0	5	—	—	—	—	—	c339	110	2,587	6,426	9,023	6,504	3,241	*16,000							
*130 " Oakton United	1935	{Max E. Willockson, <i>d</i>	'26-'45	82	194	18	11	29	0	1	16	122	15	55	55	110	c175	15	55	55	110	750	6,600	—							
*131 Fairfield, Richmond	1872	†Hugh Elmer Brown, <i>b</i>	'26-'45	112	25	18	11	29	0	1	16	122	15	55	55	110	c175	15	55	55	110	750	6,600	—							
*132 Farmer City, Bethel	1877	†Levi J. Carter	'19-'46	56	124	18	3	8	2	2	4	88	12	101	920	0	0	0	0	0	0	0	0	200	800						
*133 Fawcett	1884	{Date R. Welbaum Gilbert O'Hernon, <i>Lic.</i>	'37-'46 '48	44 38	53 68	18	3	8	2	2	4	88	12	101	920	0	0	0	0	0	0	0	0	200	800						
*134 Efrata, Hope	1837	†Allan Jenkins	'37-'43	262	689	140	8	23	15	22	39	170	30	203	1,013	1,216	66	68	83	151	15	920	7,500	—							
*135 Galesburg, Central	1894	†Allan Jenkins	'37-'43	262	689	140	8	23	15	22	39	170	30	203	1,013	1,216	66	68	83	151	15	920	7,500	—							
*136 East Main St.	1885	†Robert A. Bentley	'34-'47	90	245	47	6	4	5	11	120	90	30	203	1,013	1,216	66	68	83	151	15	920	7,500	—							
*137 Galva	1840	{Hugo J. Hollerth, Jr., <i>e</i> Alfred A. Niederhelman	'49-'49 '33-'44	54 37	115 383	47 17	0	0	0	0	0	0	0	0	0	0	0	0	0	0	0	0	0	0	0						
*138 Garden Prairie	1836	{Stanley Stevens W. Stanley Stevens	'49 '37-'48	49 470	163 1,439	16 63	12	8	6	12	18	140	76	189	655	744	75	12	207	536	742	404	107	2,985	*50,000						
*139 Garden Prairie	1836	{Stanley Stevens W. Stanley Stevens	'49 '37-'48	49 470	163 1,439	16 63	12	8	6	12	18	140	76	189	655	744	75	12	207	536	742	404	107	2,985	*50,000						
*140 Geneva	1862	†Ray E. Reid, <i>Lic.</i>	'37-'48	49	163	16	12	8	6	12	18	140	76	189	655	744	75	12	207	536	742	404	107	2,985	*50,000						
*141 Glen Ellyn	1897	{Robert A. Edgar Philip A. Anderson, <i>o</i>	'39-'41 '46	512 1,035	470 1,439	63 125	25	169	5	29	78	297	453	122	1,819	453	22	1819	453	3,162	4,681	2,161	17,564	*12,500							
*142 Glenview, Com.	1897	{Robert A. Edgar Philip A. Anderson, <i>o</i>	'39-'41 '46	512 1,035	470 1,439	63 125	25	169	5	29	78	297	453	122	1,819	453	22	1819	453	3,162	4,681	2,161	17,564	*12,500							
*143 Godfrey	1839	†S. C. Penninger	'04-'30	57	154	8	18	23	2	0	15	150	35	338	487	825	e160	35	338	487	825	76	3,502	*15,000							
*144 Grand Chain	1886	†S. C. Penninger	'04-'30	11	43	5	0	2	0	0	0	0	0	0	0	0	0	0	0	0	0	0	0	360	—						

a Texas City Poplar. *b* *p.c.m.* *c* *Disc.* *d* *Asso.* *e* *E. & R.* *f* *Asso.* *g* *Asso.*

Explanation of Reference Marks, Page 28.

CHURCHES	MINISTERS			MEMBERS			Admitted			Removed			Attendance	Church School Membership	Young People's Organizations	Gifts on Apportionment			Other Gifts	Local Finances	
	Cities or Towns	Names	Ord. Cld.	Ma.	To.	Ab.	C.	To.	D.	L.	To.	Cont.				Nat. Board	Total	Home Exp.		Value	
★145 Granville	1853	Frank E. Rockwell	'10-'17	72	179	—	0	29	0	0	0	141	287	431	356	3,923	35,000				
★146 Grayslake	1890	Adrian Gray	'46	17	174	—	0	5	0	0	194	238	432	0	1,070	20,000					
★147 Greenvale, Mt. Zion	1846	John M. Henderson, <i>Lic.</i>	'49	17	49	—	—	—	—	—	16	20	36	0	207	1,500					
★148 New Hope	1901	Glenn M. Henderson, <i>Lic.</i>	'49	64	38	—	—	—	—	—	72	117	189	0	62	1,500					
★149 Grady, Union	1875			64	58	—	—	—	—	—	72	117	189	37	3,149	*16,000					
★150 Half Day, Washburn, a	1917			40	239	—	—	—	—	—	23	253	132	25	1,887	*17,000					
★151 Harvey, Fed.	1891	Thomas Napolitan, b	'33-'49	96	339	—	—	2	3	4	195	339	533	405	8,617	*13,000					
★152 Highland	1814	John E. Spence	'16-'49	963	229	127	—	10	15	6	600	10	31	42	1,128	4,500					
★153 Highland	1876	Elmer E. Baker	'47-'47	83	262	17	—	17	—	—	6134	25	1,008	1,827	8,608	*125,000					
★154 Hinsdale, Union	1866	Theodore N. Vogler	'22-'12	891	2,069	584	—	74	157	16	40	4,909	8,435	13,344	43,434	*171,932					
		Frederick N. Nelson, d	'42	—	—	—	—	—	—	—	710	350	13,344	13,772	—	—					
★155 Homer, Rockport, R.D.	1833	Harold M. Finley	'44-'48	24	61	12	0	2	0	1	52	105	150	28	1,470	*20,000					
★156 Hunt, Hunt City	1893	Jacob J. Boesgel	'09-'39	38	84	23	0	3	3	6	50	18	41	59	0	839	3,000				
★157 Huntley	1852	Walter C. Heyl	'06-'47	115	240	79	—	4	2	60	62	40	50	182	4,152	*7,000					
★158 Illini, Warrensburg, R.D.	1868	Roy W. Merrifield	'06-'17	33	66	—	—	—	—	—	182	401	583	503	2,621	*16,900					
★159 Ivanhoe, Mundelein, R.D.	1838	Edwin W. Still	'43-'49	34	70	10	—	—	—	—	60	16	16	60	4,120	30,000					
★160 Ivanhoe, Mundelein, R.D.	1838	Delbert J. Schrag, <i>Stud.</i>	'49	63	181	35	—	3	1	5	6	34	41	75	2,331	*21,500					
★161 Jacksonville	1855	W. Harris Pankhurst	'15-'37	112	311	68	—	6	12	118	—	95	314	406	720	569	10,495				
★162 Kewanee	1855	Joseph A. Zimmerman	'32-'50	208	475	50	—	24	51	2	4	92	22	211	509	720	35				
★163 Leora	1865	William T. Hosking	'19-'48	82	262	51	—	3	2	2	4	22	40	100	22	6,915	*15,000				
★164 Ladd, Fed.	1938	Thomas L. Crosby	'36-'44	38	76	0	—	—	—	—	—	65	230	281	511	827	6,891				
★165 LaGrange	1881	Hamilton Daniels	'32-'44	600	1,314	83	—	40	150	8	42	304	596	660	161	47,006	*300,000				
★166 LaGrange, Union	1840	Marvin E. Maris	'29-'48	117	309	77	—	24	25	0	36	40	20	20	720	25,000					
★167 LaMoille	1852	Merrill Beale	'39-'47	172	368	54	—	0	0	3	0	0	0	0	0	5,158	*5,500				
★168 LaMoille	1852	Willis D. Thomas, <i>Lic.</i>	'10	23	102	25	—	0	0	3	8	121	615	23	406	18,000					
★169 Lawndale, e	1892	C. Robert Knittle, <i>Lic.</i>	'49	44	109	13	—	0	0	0	0	0	0	0	0	2,000					
★170 Leaf River	1840			4	23	—	—	—	—	—	—	—	—	—	—	2,000					
★171 Lee Center	1843			44	109	13	—	12	19	1	4	5	56	110	188	13,600					
★172 Lewistown, Monard Chapel	1843			49	113	—	—	—	—	—	—	—	—	—	—	1,500					
★173 Lily Lake, g	1914	John Stone	'49	35	73	—	—	1	3	0	0	0	0	0	0	1,076	*7,000				
★174 Lisle Lake, g	1812	Donald H. Bartholomew	'45-'44	115	246	45	—	23	40	0	0	0	0	0	0	725	35,000				
★175 Lockport, Ist	1828	Milton A. Heitzman, h	'42-'46	109	436	51	—	40	50	2	5	0	0	0	150	6,040	*44,000				
★176 Loda, Merriam	1857			11	49	27	—	0	0	0	0	304	532	836	122	4,600	*97,000				
★177 Lombard	1851	George J. Smallsreed, Jr.	'42-'48	249	610	172	—	26	78	5	12	36	170	605	1,095	14,748	*125,000				
★178 Lonsville, Ford	1855	Walter Fasnacht	'20-'49	28	72	17	—	0	0	0	0	18	44	62	0	625	*8,000				
★179 Lyndon	1836	George O. A. McKinley	'40-'15	22	61	13	—	0	0	0	0	20	37	16	0	25	1,262				
★180 Lyonsville, j	1843	Loyle Kachmy, <i>Med. Lic.</i>	'03-'48	74	178	38	—	6	12	1	7	8	55	44	53	150	203	706			
★181 Lyonsville, j	1858	Adison M. Hainer	'03-'48	20	58	10	—	0	0	0	0	0	0	0	0	36	36	56			
★182 Marietta	1860			—	—	—	—	5	12	1	6	7	97	681	16	0	6,394	*55,000			
★183 Marselles	1841	Uenette F. Jones	'39-'49	111	215	54	—	3	5	3	5	45	61	109	0	5,593	75,000				
★184 Marshall, Ist	1841	Guy A. Cox	'12-'47	20	61	0	—	0	0	0	0	0	0	0	0	0	0	0			

Explanation of Reference Marks, Page 28.
j LaGrange, R.D.

g Maple Park, R.D.
h Merd.

d Asst.
e Edelstein, R.D.

a Prairie View, R.D.
b Presb.

CHURCHES	CITIES or TOWNS	Org.	MINISTERS		MEMBERS					Admitted			Removed			Church School				Young People's			Gifts on Apportionment			Other Gifts		Local Finances	
			Names	Ord. Cld.	Ma.	To.	Ab.	C.	To.	D.	L.	To.	Cont.	Natl.	Board	Total	Attendance	Membership	Organizations	Conf.	Natl.	Board	Total	Home Exp.	Value Church Property				
																										Conf.	Natl.	Board	Total
185 Mason, East Union	1938		George Green, Lic.	'48	137	78	28		11	14	1	1	2	60	660							5	10	0	300	2,500			
186 Mattoon, Union	1908		Harry Taylor	'11-'47	33	91	33		0					85	85	10	292	313	515	90		0	2,578	\$9,200					
187 Mayfield, Sycamore, R.D.	1916		Ralph D. Claybaugh, <i>Stad.</i>	'47	131	81	12	53	0	73	15	19	44	145	2,000	40	664	836	1,500	400		0	2,506	\$5,500					
188 Maywood, Ist	1871		Ralph A. Harris	'11-'32	310	720	75		30	73				230	348	150	348	413	761	0		0	10,300	\$37,000					
189 " Plymouth	1926		Truman A. Morris, Jr.	'45-'46	162	413	29															0	8,759	\$76,000					
			Edgar W. Morris, <i>p. em.</i>	'36	92	220			6	12	5	5	10										4,480	35,000					
190 Mazon, Park St.	1889		Arthur L. Upton	'30-'49	120	45	26		0	11	0	2	2									0	463	2,000					
191 Melnsboro, a	1893		David H. Toomey, <i>Bapt.</i>	'08-'40	13	52	9		0					35	35	20	25	45	0			0	480	2,000					
192 Melville, Union	1876		[Devin Dalrymple, <i>Lic.</i>	'49	23	51	8		0	11	0	2	2	85	85	14	21	35	35	35	900		13,000						
193 Melvin	1887		Richard L. Trotter	'49-'39	96	240	29	0	7	5	9	17	25	30	12	9	11	20	35	1,829		0	900	12,000					
194 Mendon	1833		S. A. Munroe, <i>Presh.</i>	'02-'46	24	69	6		0	7	0	2	0	175	36	124	156	280	34	3,000		0	3,000	—					
195 Metropolitan, Fed.	1899		Lauren H. Messersmith	'45-'42	95	186	8		20	29	1	7	68	74	185	20	175	282	457	200		0	1,050	—					
196 Millburn, Antioch, R.D.	1841		Orley E. Gray	'47-'48	33	75	0		0	1	1	7	2	51	40	0	0	0	0	75	1,800		5,941	\$34,500					
197 Milburne	1879		Oliver K. Black	'33-'44	135	84	13		4	3	1	4	4	40	40	0	0	0	0	0		0	2,589	—					
198 Minooka, Seward, Ist	1870		Stanley W. Graf	'26-'40	99	252	13		0	0	2	2	33	463	288	1,269	1,864	3,133	3,520	0		0	37,119	\$39,000					
199 Moline, Ist	1844		Frederick Brink	'12-'30	180	419	30		13	20	7	1	31	110	35	202	354	556	50	250		0	6,226	\$8,000					
200 " Gordon Men.	1891		Alexander C. Petrie	'02-'44	48	123	0		5	7	0	0	6	65		50	71	121	85	85		0	10,800	\$8,500					
201 " Union	1903		yAddison M. Hainer	'03-'48	18	60	7		3	4	3	1	4	65		0	0	0	0	0		0	2,092	\$16,000					
202 Monroe Center, Union	1915		William Higgins	'48	140	88	13		0	0	3	1	4	42		42	0	0	0	0		0	59	6,500	—				
204 Morris, Fed.	1849		Thomson S. Sampson	'45-'41	110	225	15		0	0	2	0	2	40		40	0	0	0	0		0	37,119	\$39,000					
205 Monnd City, Pilgrim	1886		Harry B. Gordon	'39-'47	168	353	20		12	23	5	7	12	128	120	60	60	517	736	1,253	1,268		0	9,447	\$12,000				
206 Monnds	1893		Inez D. Galbreath	'37-'48	38	92	10		0	0	4	2	6	45	682	40	0	0	0	0		0	8	401	\$10,000				
207 Mundelein, Ist	1889		Joseph J. Boisjelle	'09	20	39	5		4	10	0	0	22	642		642	0	0	0	0		0	11	450	3,000				
208 Nagerville	1833		Alvin O. Jacobs	'37-'48	21	45			9	10	0	0	0	18		18	0	0	0	0		0	121	2,000					
209 Neponset	1885		Eldridge Boxell, <i>Lic.</i>	'48	122	59	10		0	1	0	0	3	18		18	0	0	0	0		0	83	3,500					
210 " Newton, Ist	1882		Jesse C. Kindred	'36-'41	78	135	10		22	26	1	1	2	132	180	30	5	0	0	0		0	1,023	2,400					
211 " Brockway	1859		James E. Wiley, <i>b</i>	'49-'48	110	24			9	10			0	8		8	0	0	0	0		0	5,377	1,000					
212 " Fairview	1891		Roland W. Nye, <i>Asso.</i>	'45	171	479	30		3	20	—	15	15	80	150	40	193	236	429	460		0	180	1,200					
213 " Sandy Creek	1809		George E. Field	'27-'46	83	205	64		9	10	0	2	107	420	16	72	228	300	210	210		0	3,445	\$23,000					
214 Noble Forest Ridge	1886		Bruce Roberts	'42-'47	45	102	4		5	34	1	1	45	150	22	34	56	90	149	149		0	6,439	\$7,500					
215 " Freedom	1892		Fred M. Held	'46-'46	155	345	0		48	98	3	1	34	131	270	140	71	230	301	266		0	8,900	\$31,000					
216 " Glenwood	1870		David Hoskins	'27-'50	860	2,134	344		38	62	21	66	167	631	110	4,986	16,289	21,275	7,855			0	60,004	\$755,000					
217 " Liberty	1870		William A. Jacobs	'35-'45	350	846	80		25	51	14	21	47	240	200	130	1,215	1,688	2,903	2,507		0	41,000	\$188,000					
218 Nora	1853		William A. Jacobs	'35-'45	350	846	80		25	51	14	21	47	240	200	130	1,215	1,688	2,903	2,507		0	41,000	\$188,000					
219 North Aurora, Union	1915		William A. Jacobs	'35-'45	350	846	80		25	51	14	21	47	240	200	130	1,215	1,688	2,903	2,507		0	41,000	\$188,000					
220 Northfield, Corn.	1946		William A. Jacobs	'35-'45	350	846	80		25	51	14	21	47	240	200	130	1,215	1,688	2,903	2,507		0	41,000	\$188,000					
221 Oak Lawn	1891		William A. Jacobs	'35-'45	350	846	80		25	51	14	21	47	240	200	130	1,215	1,688	2,903	2,507		0	41,000	\$188,000					
222 Oak Park, Ist	1853		William A. Jacobs	'35-'45	350	846	80		25	51	14	21	47	240	200	130	1,215	1,688	2,903	2,507		0	41,000	\$188,000					
223 " Harvard	1907		William A. Jacobs	'35-'45	350	846	80		25	51	14	21	47	240	200	130	1,215	1,688	2,903	2,507		0	41,000	\$188,000					
224 " Pilgrim	1888		William A. Jacobs	'35-'45	350	846	80		25	51	14	21	47	240	200	130	1,215	1,688	2,903	2,507		0	41,000	\$188,000					

Explanation of Reference Marks, Page 28.

b Limited ordination.

a Pleasant Union.

Churches	Org.	Ministers		Members			Admitted			Removed			Average Attendance	Church Membership	Young People's Organizations	Gifts on Apportionment			Other Gifts	Local Finances		
		Names	Ord. Chd.	Ma.	To.	Ab.	C.	To.	D.	L.	To.	Cont.				Natl. Bd.	Total	Home Exp.		Value Church Property		
*225 Oblong, Berlin	1868	Glen Means	43-49	43	87	25	0	0	0	0	0	80	c96	60	0	0	0	0	1,779	1,800		
*226 " South Bend	1871	Alvin O. Jacobs	37-47	7	27	0	0	0	0	0	0	0	c25	0	60	104	164	462	462	1,800		
*227 " White Oak	1871	Charles E. Wiley, a	49-48	61	86	0	2	11	0	0	2	98	c125	0	76	197	273	310	2,580	*12,500		
*228 Charles H. Burdick	1862	Charles H. Burdick	62-45	42	137	20	3	3	6	33	6	38	82	0	43	65	0	1,170	1,500	0		
*229 Alton, R.D.	1879	Wm. B. Hoekmeyer, b	27-49	27	68	26	0	3	1	4	7	90	c123	17	189	258	447	574	6,237	*35,000		
*230 Olney	1919	L. E. Schmittler	43-48	87	217	20	6	15	2	5	0	0	0	27	0	0	0	15	694	1,500		
*231 " Pleasant View	1942	J. E. Lonsington	36-49	22	46	12	0	5	0	0	0	1	c5	0	0	0	0	210	2,000	0		
*232 " Sugar Creek	1850	Walter O. Jacobs	37-49	57	69	46	0	1	0	1	20	0	0	4	500	504	128	3,113	*27,000	0		
*233 Ontario, Oneida, R.D.	1851	John K. Fisher, Lic.	49	57	119	39	8	8	10	2	25	97	c135	36	0	55	211	6,790	*36,000	0		
*234 Oswego, Fed.	1846	James S. Bunch	14-47	3	7	21	0	2	0	0	0	8	c89	12	225	495	720	315	11,200	*105,000	0	
*235 Ottawa	1839	Fred Waldner	13-43	153	411	50	7	18	4	4	4	40	c60	12	113	321	434	564	1,090	6,000	0	
*236 Palestine, LaMotte	1881	Walter Fasnacht	20-45	44	111	3	2	0	0	0	40	c60	120	45	65	110	340	1,085	5,000	0		
*237 " Pleasant View	1872		20-45	20	47	3	0	0	0	0	35	c50	120	202	202	2,515	33,000	*170,000	0	0		
*238 Park Ridge, Com.	1917	{ Orvis F. Jordan, Disc. Asso. '42 George L. Greene, '42	39-22	574	1,247	—	64	175	5	45	50	358	450	120	0	202	2,515	33,000	*170,000	0	0	
*239 Paxton, Fed.	1850	George A. Ingle	19-47	80	186	11	37	1	6	75	6	75	c89	12	361	552	2,037	4,759	*52,000	0	0	
*240 Payson	1836	R. Ernest Akin	11-49	84	227	42	1	4	1	7	8	78	114	22	327	423	750	11	4,195	*30,000	0	
*241 Peatonica	1854	Lathair E. Stonecipher	16-48	63	186	20	7	13	2	2	5	80	87	25	35	81	116	261	6,242	*57,000	0	
*242 Pekin	1907	Clifford W. Baughman	36-49	81	193	0	11	13	0	0	2	—	c94	124	167	291	472	4,306	*70,000	0	0	
*243 Peoa, Averyville	1893		36-49	36	79	22	0	0	0	0	0	—	c145	22	0	0	0	3,000	6,000	0	0	
*244 " Ist. Fed.	1824	Leonard Ogborne, Presb.	34-44	235	527	81	51	10	9	24	343	248	130	920	1,602	2,522	1,765	24,000	*540,000	0	0	
*245 " Union	1806	Arthur R. McLaughlin	16-43	222	549	116	22	37	11	3	14	180	c150	30	155	190	345	15	13,300	*150,000	0	
*246 Peoria Heights	1907	Robert D. Morlock	46-47	134	336	32	—	50	4	21	79	154	414	36	0	400	400	802	5,545	*33,000	0	
*247 Peru	1827	J. Richmond Morton	14-40	191	526	87	9	15	4	13	17	134	c156	56	381	597	978	452	7,770	*100,000	0	
*248 "erson	1837	John N. Jones, Layl.	14-49	22	64	32	0	0	0	0	0	0	0	0	25	97	168	50	582	5,000	0	
*249 "rutherford	1837	C. J. Armstrong, Disc.	14-45	145	118	10	10	0	20	—	20	—	c30	10	71	95	6	2,700	7,500	0	0	
*250 Plainfield	1834	Ernest L. Robertson, Stud.	43	83	209	25	0	5	8	13	—	—	c17	10	219	415	664	670	4,235	*30,000	0	
*251 Plymouth	1836		20-48	53	121	13	1	5	2	6	8	—	c75	8	30	37	67	25	2,337	15,000	0	
*252 Poplar Grove, Fed.	1862	Oscar G. Ekstrom, M. Ath.	20-48	53	121	13	1	5	2	6	8	—	c75	8	30	37	67	25	2,337	15,000	0	
*253 Fort Byron	1849		20-48	89	258	0	0	0	0	0	0	0	0	0	45	55	100	164	2,969	*22,500	0	
*254 Fortville, Eaton, R.D.	1882	Jacob J. Beisiegel	09-49	46	340	36	7	17	7	14	22	140	c150	35	230	387	625	275	8,060	*48,000	0	
*255 Princeton, D.	1831	Robert C. Kemper	29-49	123	340	36	7	17	7	14	22	140	c150	35	230	387	625	275	8,060	*48,000	0	
*256 Protestantown	1895	George O. McKinley	40-45	119	312	29	0	2	2	4	35	108	108	0	32	38	30	18	8,137	*75,000	0	
*257 Providence, c	1841	George M. Burgess	18-47	37	91	37	4	14	0	0	0	50	c10	15	0	0	0	1,046	1,000	0		
*258 Quincy, Ist Union	1840	John P. Joekinsen	14-47	279	596	31	23	41	8	9	20	177	c253	30	706	3,711	4,417	661	19,363	*100,000	0	
*259 Richmond, Com.	1937		14-47	68	176	22	10	31	0	0	0	0	32	13	42	52	94	0	3,600	*30,000	0	
*260 Ruuard, Chr. Temple	1883		49	10	31	10	0	0	0	0	0	0	0	0	0	0	0	100	1,500	0		
*261 Roberts	1875	Dean Dalrymple, Lic.	38-43	49	102	45	0	1	0	1	55	40	22	90	164	254	20	1,485	*12,000	0		
*262 Robinson, Bible Chapel	1893	Carl D. Hall	38-45	31	50	6	0	0	0	0	0	0	0	18	18	74	360	2,000	2,000	0		
*263 " Grand Prairie	1847	Carl D. Hall	24-45	23	57	34	0	3	1	4	40	c85	20	27	37	64	51	663	3,000	5,000	0	
*264 " Plymouth	1938	Paul L. Pressall	24-45	57	161	10	17	10	3	2	5	118	c171	15	130	211	93	4,061	4,061	45,000	0	
*265 Rochester	1938	(Inactive)	24-45	20	30	—	0	0	0	0	0	0	—	0	0	0	0	0	0	0	0	0

Explanation of Reference Marks, Page 28.

e Tskilwa, R.D.

d Hampshire Colony.

a Limited ordination.

b Presb.

CHURCHES	MINISTERS	MEMBERS			Admitted		Removed		Average Attendance	Church School Membership	Young People's Organizations	Gifts on Apportionment			Local Finances	
		Ma.	To.	Ab.	C.	To.	D.	L.				To.	Cont.	Na. Board	Total	Home Exp.
266 Rock Falls	Joseph B. Clyde	130	300	38	2	11	2	7	9	65	—	7	9	16	5,022	*30,000
*267 Rockford, 2nd	Joseph C. Cleveland Gene VanKraunenburgh, a 19 John Gordon, p.c.m.	1,376	3,138	368	183	230	33	60	93	790	684	2,990	4,196	7,186	54,459	*613,000
*268 Rockton, Fed.	Philip H. Warren	95	235	33	20	31	4	1	5	74	97	101	134	235	6,420	x 37,500
*269 Rolle, Earlville, R.D.	William D. Dupree	76	110	26	5	7	0	6	6	59	18	147	332	479	3,770	x 38,500
*270 Roscoe, Conn.	Grant V. Clark	330	93	12	4	17	4	6	10	—	130	113	138	251	1,643	x 8,000
*271 St. Charles	George S. McClary	125	225	40	4	17	4	6	10	—	20	637	1,123	1,760	6,690	*40,000
*272 Sandwich	Ralph B. Noyes	118	320	60	16	18	1	7	7	—	122	46	163	322	*74,288	x 4,400
*273 Seward	Frank L. Stephenson	86	189	16	0	18	1	12	56	122	130	312	345	545	4,406	x 35,000
*274 Shabona	Ernie B. Ferguson	117	273	53	11	15	1	1	5	62	125	179	387	566	6,078	x 25,000
*275 Sheffield	Robert E. Finmer	101	243	72	18	20	1	4	5	62	6125	35	587	6,678	x 35,000	
*276 Sings	Raymond Musgrave, Lic.	58	140	100	0	0	2	2	4	35	80	0	0	0	590	x 3,000
*277 Smithfield, Antioch	E. S. Guiliert	115	181	33	11	11	1	3	4	—	55	0	0	0	—	600
*278 Sonoma, Union	Clifford W. Baughman	67	142	33	11	11	1	3	4	—	18	0	0	0	3,633	*30,000
*279 South Pekin	Edward K. Heiminger	1320	64	50	6	10	1	0	1	—	36	25	55	80	1,507	x 8,500
*280 Specer	Raymond Musgrave, Lic.	16	43	4	0	3	1	2	3	30	36	6	37	45	2,098	x 12,000
*281 Springerton, Chr. Chapel	Raymond Musgrave, Lic.	10	20	10	3	3	1	2	20	25	0	0	0	0	360	x 2,000
*282 Springfield, 1st	William T. Hosking	244	554	150	11	11	3	22	25	120	15	258	540	798	4,000	x 129,700
*283 Springfield, 2nd	Robert M. Mammischo, Lic.	56	147	2	18	19	5	82	87	98	98	117	166	283	3,807	*30,000
*284 Spring Valley	Robert M. Mammischo, Lic.	100	256	0	20	20	3	2	10	40	6126	17	45	89	4,094	x 45,000
*285 Stark	E. A. Carnes	22	56	18	0	9	0	1	3	40	65	0	0	0	175	x 50,000
*286 Steger	Loyal M. Wilkinson	117	316	56	12	12	1	2	3	135	6156	63	0	0	2,847	x 50,000
*287 Sterling	Rollin A. Johnson, Lic.	151	359	25	8	14	1	2	8	135	6156	63	0	0	10,176	*20,000
*288 Stillman Valley	Rollin A. Johnson, Lic.	97	299	80	7	94	0	3	6	75	92	88	206	394	3,644	x 68,000
*289 Streator	Charles H. Fausnacht	34	105	10	0	1	3	0	6	—	18	40	60	100	2,541	x 47,500
*290 Sumner Hill	Charles H. Fausnacht	17	70	30	0	0	1	2	3	—	20	25	19	41	300	x 7,000
*291 Sumner	Charles H. Fausnacht	39	99	0	0	1	2	3	3	—	54	122	176	169	1,679	*13,200
*292 Bethlehem	Harold L. Mielach	37	94	—	7	7	4	2	15	—	67	179	246	195	2,951	x 4,000
*293 Sycamore, Fed.	Maxwell E. Burke	201	419	53	9	17	4	4	8	—	67	179	246	195	2,951	x 4,000
*294 Table Grove	W. Harvey Young	39	135	53	0	17	4	4	8	—	67	179	246	195	2,951	x 4,000
*295 Thawville	Charles Chamberlin, Lic.	85	187	10	0	0	0	0	16	15	0	0	0	0	3,791	*130,000
*296 Thompsonville, b	Charles H. Fausnacht	15	30	10	0	0	0	0	16	15	0	0	0	0	3,791	*130,000
*297 Tilton	Leonard H. Maunier	37	106	2	3	5	1	2	3	—	6149	10	0	0	132	x 90,000
*298 Toulon	Alan T. Jones	111	303	74	24	36	5	1	7	78	111	26	127	33	2,366	x 2,000
*299 Trimble	George A. Brownlow	30	75	0	0	0	0	0	2	50	46	15	63	211	6,704	*81,255
*300 Tuscola	Fred. B. Hoekney, d	73	207	87	6	13	5	1	12	50	13	45	55	100	3,883	*16,000
*301 Union, Albion, R.D.	Carl H. Anderson	7	15	4	0	0	0	0	7	118	60	273	609	882	89	x 1,800
*302 Uria	Cerald C. Churehill	100	225	50	12	21	3	4	7	118	60	273	609	882	6,748	*65,000
*303 Villa Park	Charles Hartman, Meth. Lic.	265	646	53	30	80	2	26	74	237	225	80	454	900	13,600	x 237,000
*304 Villa Ridge, Union	Charles Hartman, Meth. Lic.	18	63	12	3	6	0	0	50	698	80	45	56	100	2,191	x 10,500

Explanation of Reference Marks, Page 28.

d Presb.

b Carter's Temple.

a Asst.

CHURCHES	CITIES or Towns	Org.	MINISTERS			MEMBERS			Admitted			Removed			Average Attendance	Church School Membership	Young People's (Organizations)	Gifts on Apportionment			Other Gifts	Local Finances							
			Names			Ord. Cld.			Ma.			To.						Ab.				C.			To.			Home Exp.	Value Church Property
			Names			Ord. Cld.			Ma.			To.						Ab.				C.			To.				
*305	Wauca	1855	B. H. Baughman	36-49	67	143	40	14	20	1	3	4	4	153	26	7	8	15	32	1,550	x	*5,400							
*306	Waukegan	1843	Leshie W. Chapman	35-45	176	390	31	16	28	1	5	6	112	100	26	148	229	377	30	9,539	x	*92,000							
*307	Waverly	1836	Ross E. Ensminger	42-49	30	91	27	0	0	0	1	2	3	90	—	37	69	106	40	1,762	x	*14,000							
*308	Wayne	1871	Robert B. Stewart	28-47	50	129	4	9	32	1	2	3	70	e90	—	3	6	0	425	5,119	x	*50,000							
*309	West Chicago	1868	E. Graham Waring, Jr.	46-48	149	373	13	20	4	12	16	11	111	20	117	195	129	715	6,530	x	*52,500								
*310	Western Springs	1887	Edward F. Maudhui	38-44	430	1,265	220	59	116	5	30	35	313	e803	100	3,896	10,329	7,768	23,107	*248,500	x	*2,485,000							
*311	Westville	1901	Cleveland R. Dierhamm	15-46	55	131	35	8	8	3	1	4	78	e175	40	31	41	75	50	2,920	x	*9,000							
*312	Wheaton	1878			302	755							625	250	250	0	7	7	15	14,500	x	*15,000							
*313	Whitford, Plymouth	1905	(Inactive)		22	56	8	2	8	1	1	2	51	e78	—	0	0	0	0	88	x	*2,000							
*314	Willow Hill, Bethany	1867	JAmes E. Wbey, a	49-18	33	68	8	2	8	1	1	2	51	e30	—	0	0	0	0	1,086	x	*2,400							
*315	.. Pleasant Valley	1893	Carl D. Hall	38-46	122	42	14						25	—	—	0	0	0	0	279	x	*1,200							
*316	.. Shiloh	1874	Adrian Gray	46	111	17							25	—	—	0	0	0	0	274	x	*1,200							
*317	Winnetka	1875	Ross Cannon	31-43	389	826	73	35	72	3	32	35	214	406	75	1,630	2,984	4,614	3,192	33,912	x	*185,000							
*318	Winnocka	1874	(Samuel Harbness, b)	98-36	980	2,162		95	186	19	26	90	685	750	225	225	9,537	9,762	10										
*319	Winterrowd, Dieterich	1888	Franklin R. Elliott, d	44																									
*320	Woodburn, Banker Hill	1888	Alvin O. Jacobs	47-46	12	34	14	0	0	0	0	0	e29	—	—	36	44	80	80	382	x	3,000							
*321	Woodstock	1838	Carl J. Johnson, Lic.	48	42	84	4	9	9	4	4	45	80	19	141	177	318	318	98	2,732	x	*55,000							
*322	Wyanet	1865	Leslie J. Turk	23-39	27	105	24	2	9	3	2	5	63	e32	—	23	27	50	70	3,108	x	*15,000							
*323	Yorkville	1866	Howard E. Brooks, Lic.	48	58	164	34	8	12	0	6	6	70	e150	20	0	0	0	0	273	x	*3,550							
*324	Yorkville, Fed.	1873	David R. Thomas, Lic.	49	60	151	20	8	10	0	2	2	60	e70	12	59	88	147	363	3,815	x	*21,500							
		1834	Daniel L. Eckert, BpM.	26-47	161	139	47							e149	30	40	96	213	300	4,706	x	*47,500							
Totals:					36,845	88,595	10,996	3,192	6,998	786	1,866	4,644	126	40,006	84,673	162,610	247,283	159,277	2,157,208	20,006,885									

d Asst.

b Presb.

a Limited ordination.

Explanation of Reference Marks, Page 28.

CHURCHES CHANGED: (1) Chicago, Union, *Japanese* to Chicago, Christ, *Japanese*.
 CHURCHES: 324, Served by pastors: 272 (other Cong. Chr. 195; other deacon. 31; licentiates 36; unclassified 10), Inactive churches: 7, Vacant churches: 45, No. pastors serving: 239.
 MINISTERS IN FULL STANDING: 343 (pastors 181; others 162).
 FAMILIES: 46,185.
 NO. OF CHURCHES REPORTING: Av. Ch. Attendance 172; Ch. School 278; Y. P. Org. 294; Home Expenses \$14,557 (amount \$109,841); Church Property \$61,249,581; Payment on Principal of Bldg. Debts 57 (amount \$1,305,126); Church Property 301; Debts 50 (amount \$827,115); Invested Funds 74 (amount \$1,305,126); Pay on Mortgage 105.
 NO. OF CHURCHES CONTRIBUTING TO APPOINTMENT AND OTHER BENEVOLENCES: 285 (amount \$389,560); On apportionment 266 (State Cont. 242; National Boards 265).
 Other Gifts 247.

SALARIES: No. churches and yoked fields reporting, 224 (amount \$647,851). Part time supplies 30 (amount \$19,300); Pastoral Units: 194, Average Salary for regular service: \$3,242.
 LEACLES:
 No. Amount No. Amount No. Amount No. Amount No. Amount No. Amount
 16 \$21,000 19 \$778 20 \$700 56 \$500 61 \$21,925 69 \$1,000
 102 1,000 107 2,436 129 1,140 135 1,000 171 1,000 199 10,656
 201 2,900 219 2,300 222 25,000 228 1,000 239 500 257 200
 297 30,449 271 500 306 300
 YOKES: CHURCHES: Nos. 1-108; 4-184; 6-28; 10-248; 13-14; 34-257; 37-133; 62 with Wis. 105; 96-148; 105-297; 115-231; 126-240; 121-170; 144-206; 147-316; 156-211-254; 164-284; 178-236; 179-256; 181-263; 193-261; 212-296; 213-226-232-319; 217-227-314; 229-301; 242-279; 262-263-315; 276-281; 291-292.
 For comparative statistics see Summary I following schedules.

The Indiana Conference of Congregational and Christian Churches — Organized 1910
 INDIANA Rev. Simon A. Bennett, Supt. & Reg., 55 Warwick Rd., Muncie (Conference Directory, Pages 15-17)
 (Including Ohio Nos. 174-184) See also Ohio Nos. 333-335
 For addresses of Ministers, see lists in back of book

CHURCHES	CITIES OR TOWNS	Org.	MINISTERS			MEMBERS			Admitted			Removed			Attendance	Church School	Young People's	Gifts on Apportionment			Other Gifts	Local Finances			
			Names	Ord. Cld.	Ma.	To.	Ab.	C.	To.	D.	L.	To.	Conf.	Natl.				Board	Total	Home Exp.		Value Church Property			
																							Value	Church Property	
★ 1	Acton, Pleasant Valley	1902	Robert W. Whitehead	'48-'49	17	37	—	—	—	0	0	2	25	27	45	687	12	145	241	62	2,699	x	\$11,500		
★ 2	Advance	1851	Herman E. Bogel, Lic.	'47	150	113	46	—	—	—	—	—	—	—	—	—	—	145	241	62	1,076	x	\$7,000		
★ 3	Albany	1881	Hubert Clevenger, Sr.	'31-'44	75	191	50	—	—	2	11	2	0	2	125	e150	16	22	32	54	0	5,290	x	\$31,000	
★ 4	" White Chapel	1881	Glen D. Frar	'49-'45	663	158	40	—	—	—	—	—	—	—	—	—	—	100	211	125	311	125	2,623	x	8,000
★ 5	Albion, Merriman	1843	F. Franklin Orr	'46-'43	92	186	40	—	—	—	—	—	—	—	—	—	—	42	64	106	382	2,157	x	\$5,000	
★ 6	Alexandria, King's Chapel	1901		'41	105	41	—	—	—	—	—	—	—	—	—	—	—	0	0	0	0	2,575	x	4,500	
★ 7	Anderson, Elm Grove	1873	gDeoar Harold	'40-'48	30	71	—	—	—	0	0	3	11	14	—	—	15	50	117	167	50	400	x	1,800	
★ 8	" Whetstone	1873	Noah E. Grile, r	'29-'48	m134	336	—	—	—	—	—	—	—	—	—	—	15	216	323	539	0	10,300	x	\$25,500	
★ 9	Angola, Ist	1869	'41-'47	207	462	45	31	81	9	8	50	225	—	—	—	—	70	308	478	786	310	10,300	x	\$70,000	
★ 10	" Lake Gage	1891	gJohn Humphreys, p,om.	'90	116	22	5	9	2	11	13	—	—	—	—	—	20	11	16	27	0	315	x	5,000	
★ 11	Arroz	1856	gJ. Morgan Reese	'20-'19	112	326	25	3	9	2	11	13	—	—	—	—	20	210	316	526	10	7,965	x	\$25,500	
★ 12	Attica, Fountain	1856	J. Robt (Covert	'20-'19	112	326	25	3	9	2	11	13	—	—	—	—	20	210	316	526	10	7,965	x	\$25,500	
★ 13	Bonnett's Switch, Mt. Zion	1855	[Harold Anderson]	'49	3	18	—	—	—	—	—	—	—	—	—	—	—	2	3	5	0	550	—	—	
★ 14	Bluffs, Murray	1885	(Inactive)	'48	35	55	—	—	—	—	—	—	—	—	—	—	—	0	0	0	0	600	—	3,000	
★ 15	" Six Mile	1838	Royal Steiner, a]	'48	45	46	14	1	5	0	0	0	0	30	65	—	—	55	98	133	0	600	—	3,000	
★ 16	Boston	1881	Ernest Treber	'09-'49	m30	74	—	—	—	—	—	—	—	—	—	—	—	12	41	53	120	2,146	x	7,500	
★ 17	Brazill, Bee Ridge	1832	James H. Wilson, Disc.	'09-'49	25	59	32	0	1	0	0	0	0	0	685	—	—	100	162	262	274	744	x	24,000	
★ 18	" Crox's Creek	1830	James W. Conlin	'27-'19	37	113	15	2	4	1	4	10	—	—	—	—	—	14	21	35	10	592	x	10,000	
★ 19	" Otter Creek	1867	Basil E. Grimes, b]	'40-'39	20	53	20	0	1	1	1	2	35	—	—	—	—	100	150	250	0	1,375	—	—	
★ 20	" Otter Creek	1838	gPaul D. Logan, d]	'45-'47	m24	59	—	—	—	—	—	—	—	—	—	—	—	80	120	200	0	967	x	3,000	
★ 21	Bryant, Sardinia	1889	gRobert Ross, Disc.	'49	49	49	0	4	4	0	0	0	0	60	—	—	—	42	64	106	200	1,455	x	5,000	
★ 22	Buffalo	1884	gKenneth Culver, Lic.	'48	10	45	12	10	13	2	2	4	93	—	—	—	—	12	18	30	0	466	x	5,000	
★ 23	Burrows	1887	Arlie E. Cortner	'11-'47	40	103	52	10	13	2	2	4	93	—	—	—	—	12	18	30	0	466	x	5,000	
★ 24	Carlos	1887	Donald M. Bartlett, Lic.]	'49	m19	48	—	—	—	—	—	—	—	—	—	—	—	38	65	103	50	840	x	15,000	
★ 25	Center	1877	gEdwin Gwaltney	'38-'47	m20	50	—	—	—	—	—	—	—	—	—	—	—	136	204	340	303	4,966	x	23,500	
★ 26	Clifford	1881	Roy L. Adams	'44-'49	42	136	44	0	3	6	0	1	1	1	46	—	—	56	85	141	124	2,688	x	23,500	
★ 27	Cory, Zion	1881	gOliver Weber, e	'49-'49	60	112	36	9	9	0	2	1	3	—	—	—	—	18	27	45	45	900	x	5,000	
★ 28	Cynthiana	1842	gOliver Weber, e	'49-'49	60	112	36	9	9	0	2	1	3	—	—	—	—	18	27	45	45	900	x	5,000	
★ 29	" New Liberty	1848	David S. Nelson	'38-'46	m50	124	—	—	—	—	—	—	—	—	—	—	—	148	422	570	0	720	x	10,000	
★ 30	Darlington	1848	[Harry O. Hybarger, h]	'36-'49	m29	73	—	—	—	—	—	—	—	—	—	—	—	29	44	73	355	1,227	x	6,000	
★ 31	Garfield, g	1878	[Welburn Smith]	'49	148	100	9	1	1	1	3	4	7	65	118	e130	21	308	478	786	0	1,642	x	8,000	
★ 32	Dunfee, Ft. Wayne	1878		'49	148	100	9	1	1	1	3	4	7	65	118	e130	21	308	478	786	0	1,642	x	8,000	

a Chr. Mis. All. Lic. b Ev. U. B. c Chr. Mis. All. d Chr. Mis. All. e Limited ordination. g Crawfordsville, R. D. 1. h Bopt. Explanation of Reference Marks, Page 28.

CHURCHES	MINISTERS	MEMBERS		Admitted			Removed			Church School Membership	Young People's Organizations	Gifts on Apportionment			Other Gifts		Local Finances	
		Ma.	To.	Ab.	C.	To.	D.	L.	To.			Average Attendance	Conf.	Nat.	Board	Total	Home Exp.	Value Church Property
Cities or Towns	Names	Ord. Cld.																
33 Dunkirk, Plymouth	Clarence W. Baldwin	31-46	52	112	0	5	5	0	4	64	c130	30	196	294	490	90	5,756	x \$32,000
34 East Chicago, Ist	Joseph A. Steen	24-40	199	472	53	21	26	1	9	17 116	c131	40	637	955	1,502	339	6,516	x \$98,000
35 Elkhart, Old Union	Ray Bowers	17-45	174	474	4	3	3	0	6	3	125	11	86	128	214	0	1,970	x 6,000
36 Edinburgh, Ist	Cleon Swartz	24-43	179	435	69	8	31	3	3	11 132	125	11	700	1,626	2,326	875	3,640	x \$202,000
37 Keweenaw	Harlow Ganley, Bapt.	47-49	m34	86	8	7	7	0	3	0	12	19	28	37	47	0	7,660	x \$10,000
38 Evansville, Ist Com.	Philip W. Palmer, r	41-42	98	32	38	46	1	13	24	85	c146	16	153	384	95	7,660	x \$127,000	
39 Union	John D. Soboloff	40-47	78	173	10	26	27	3	11	14	180	25	80	120	200	277	4,022	x \$19,000
40 Farmersburg, Mt. Olive, a	Thomas M. Jennings, b	42-47	22	43	5	0	0	0	0	34	c48	40	16	25	41	26	3,246	x 7,500
41 Farnham	Sanford W. Heald	40-48	55	149	10	10	13	2	0	2	105	40	138	216	351	511	3,954	x \$31,000
42 " North White River, d	Charles Laey, A. Appro.	49	7	20	9	0	0	1	3	15	0	2	3	5	5	427	389	x 2,500
43 " Olive Branch, e	Wayne E. Jamney, A. Appro.	48	m32	80	—	4	4	1	2	3	c110	0	85	135	220	260	1,264	x 6,000
44 " Pleasant Grove	(Inactive)	48	110	43	—	—	—	—	—	—	—	0	0	0	0	0	0	1,200
45 " White River	(Charles S. Swingley, Lic.)	49	9	21	5	0	0	1	0	1	13	0	14	21	35	0	835	x 1,000
46 Fairview, Marion	(Myron E. Taylor, Meth.)	13-18	m37	142	6	6	6	3	2	5	100	25	162	242	404	717	3,828	x 6,000
47 Ft. Wayne, Plymouth	(Elmer E. Voelckel, g { Edward F. Ouchlette, g	28-45 38-47	784	1,940	70	44	128	21	64	451 600	c754	50	3,550	5,356	8,906	4,027	39,058	x \$258,000
48 Francesville, Tippecanoe, h	Alvin Hall, j	47-48	45	94	37	0	1	0	0	52	0	0	28	41	69	48	777	x 10,000
49 Frankfort, Antioch	Alvin M. Thomas	09-48	86	200	0	17	65	0	0	0	288	0	150	443	503	267	3,070	x \$38,000
50 " Elm Grove	Alvin M. Thomas	09-48	25	94	—	—	—	—	—	—	—	—	87	357	414	87	2,187	x 13,000
51 Franklin, Conn.	Randall A. Fordham, k	42-49	60	200	9	15	2	2	1	3	66	—	210	315	525	809	6,441	x \$90,000
52 Galveston, Deer Creek	Robert Nixon	12-46	18	56	12	5	6	2	1	6	—	1	140	211	331	25	871	x 12,000
53 Gary, Ist	Ovella M. Hepler, l	46-49	100	256	40	9	12	1	12	13	c70	38	180	270	450	391	6,322	x \$8,000
54 " Chapel of the Dunes	Harry J. Stubbs, Lic.	44	220	507	99	51	55	1	8	9	160	125	0	0	0	0	6,968	x \$34,000
55 Gaston, Bethel	Alburt Stortemyer	32-43	19	41	20	0	0	0	2	50	0	0	68	103	171	80	941	x 4,000
56 " Cornub, l	Deaver C. Metsker	17-47	31	67	8	0	0	0	0	0	c83	41	58	87	135	271	1,788	x \$13,500
57 " Prairie Grove	Wayne E. Jamney, A. Appro.	48	24	75	0	0	0	0	0	0	0	0	80	98	164	0	1,286	x 6,000
58 " Goshen, Ist	N. Ellsworth Essott, r	30-45	148	319	12	2	5	3	5	19 125	c243	76	64	141	366	347	7,283	x \$50,000
59 " Waterford	Howard E. Warner	29-48	46	142	10	4	10	2	2	65	80	35	42	62	104	149	1,232	x 6,000
60 Greentown	Wendel D. Craker, n	15-22	166	405	35	6	11	7	10	38	100	2	64	97	161	865	2,090	x \$13,000
61 Hagerstown	Harley H. Sherer	18-46	20	60	14	13	13	1	3	4	c222	16	62	94	161	376	9,050	x \$8,000
62 Harrisburg, o	Harold M. Curly	49-46	24	61	23	0	0	0	4	8	c55	16	51	76	127	53	2,356	x —
63 Haysstadt	Oliver Weber, j	49-49	125	301	41	33	0	0	4	4	0	0	0	0	0	0	882	x 9,000
64 Hillsboro, Prairie Chapel	Alfred W. Dobbs, Stud.	41-48	204	497	21	41	57	5	6	71 158	c400	80	638	988	1,646	10	9,926	x \$50,000
65 Huntington	John A. Turner	41-48	18	64	22	2	4	0	2	40	45	15	30	45	75	112	920	x —
66 " Maganica	Paul E. Crabb, My. Ch. Lic.	41-49	18	64	22	2	4	0	2	31 138	c153	11	810	1,320	2,130	592	16,277	x \$104,000
67 Indianapolis, Ist	Marcus W. Johnson	31-45	53	145	16	14	16	4	1	5	64	110	110	172	287	178	5,310	x 10,000
68 " Union	Gerard B. White, j	48-47	111	333	19	2	8	5	8	14	105	15	105	157	262	73	3,788	x \$60,000
69 Keystone, South Liberty	Mark B. Shaelt	19-48	45	150	—	—	—	—	—	—	—	—	48	72	120	30	935	x 4,000
70 " Summit, Broadway	Ralph A. Watson, j	47-48	7	21	—	—	—	—	—	—	—	—	—	—	—	—	—	—
71 " Sparta	—	—	—	—	—	—	—	—	—	—	—	—	—	—	—	—	—	—
72 Kirklin, Chr. Chapel	—	—	—	—	—	—	—	—	—	—	—	—	—	—	—	—	—	—

a Pimento, R. D. 1.
 b Fresh.
 c Winchester.
 d Winchester, R. D. 2.
 e Co-juster.
 f Limited ordination.
 g Co-juster.
 h Winamac.
 i Muncie, R. D. 6.
 n B'ca. Meth. Lic.
 o Union City, R. D. 4.
 Explanation of Reference Marks, Page 28.

CHURCHES	MINISTERS	MEMBERS			Admitted		Removed		Attendance	Church School Membership	Young People's Organizations	Gifts on Apportionment			Local Finances				
		Ma.	To.	Ab.	C.	To.	D.	L.				To.	Cont.	Natl. Board.	Total	Home Exp.	Value Church Property		
Cities or Towns	Names	Ord. Cld.																	
73 Kirklin, Sugar Creek	Lester A. Hill	'37-47	161	159	—	5	6	1	7	8	70	100	25	0	0	1,852	*22,000		
74 Kritchell, Hanna's Creek	Delvon L. Frank, r	'34-48	m65	162	—	23	30	3	10	13	140	200	180	0	0	13,384	*220,000		
75 Kokomo, Harrison	(Donald P. Duncan, a)	'32-49	m6	115	—	—	—	—	—	—	—	—	—	0	0	720	2,500		
76 " Harrison St.	Walter S. Kennedy	'25-48	32	28	58	4	4	1	3	4	4	80	0	0	0	2,143	18,000		
77 " Darrough Chapel	yDelmar Harold	40-47	110	35	—	—	—	—	—	—	—	75	15	0	—	—	3,000		
78 Lafountain, Sakamonia	Ivan Gwaltney	'34-48	36	30	15	6	11	0	5	5	5	67	15	0	0	2,060	*19,000		
79 Landess	yLibburn Stottlemeyer	'32-46	47	102	9	0	6	1	0	1	1	165	243	413	100	1,280	10,000		
80 Lebanon	yWilbur B. Sharp	'25-49	50	175	90	0	0	2	2	4	74	100	40	90	134	1,195	28,000		
81 " Brown's Wonder	(Pedro Cervantes, d)	'37-49	27	59	32	4	4	1	4	5	39	63	82	123	203	580	5,000		
82 " Fairview	yWilbur B. Sharp	'25-44	30	62	0	—	—	—	—	—	—	64	4	2	25	480	10,000		
83 " New Salem, b	T. Leroy Hoak	'47-47	46	119	1	2	4	1	5	7	102	125	50	174	262	436	172	3,112	*10,500
84 " Old Union	yRalph A. Watson, e	'47-49	m24	20	—	0	0	0	5	2	7	10	17	0	0	512	3,000		
85 " Pleasant View	Rifle Howard, Appro.	'49	m24	61	—	0	0	0	1	1	1	12	0	12	18	30	30	988	*29,000
86 " Scotland, Kirklin, R.D. 1	Homert Stodabaker	'33-49	m17	42	—	0	0	0	1	0	1	35	45	72	107	179	25	—	
87 Linden	(Inactive)	'49	—	—	—	—	—	—	—	—	—	—	—	0	0	—	—		
88 Linn Grove	yKenneth Culver, Lic.	'49	m8	20	—	10	11	1	1	2	80	110	—	9	13	22	0	1,500	
89 Lizton, Raintown	yKenneth Culver, Lic.	'48	31	75	1	—	—	—	—	—	—	70	—	177	266	443	25	—	
90 Lookport	yEverett Nixon	'12-38	33	67	7	0	0	0	0	0	0	80	c95	104	156	260	190	845	5,000
91 Logansport, Blue Ball, g	yMrs. Zelma Mills	'10-47	30	78	—	0	7	3	1	4	4	75	—	84	126	210	0	1,571	x 6,000
92 " Shiloh	Lamoine Wright	'39-47	m20	50	—	0	0	1	1	2	43	40	8	89	134	223	455	807	6,000
93 " Losantville, Antioch	Bernice L. Fernet, Appro.	'42	m31	78	—	—	—	—	—	—	75	—	—	64	95	159	30	1,528	3,000
94 " M. Zion	Donald L. Berry, Lic.	'49	38	120	28	0	3	2	6	15	67	42	19	82	124	206	217	5,524	x 89,000
95 " New Liberty	(Inactive)	'49	—	—	—	—	—	—	—	—	—	—	—	0	0	—	—	30	1,000
96 Marion, McKinney Chapel	yJudy T. Walters	'18-48	60	146	—	1	6	9	1	10	—	c150	—	198	296	494	39	2,708	x 27,500
97 " Temple	Leon Wilhite	'41-49	26	66	—	—	—	—	—	—	—	35	14	26	39	65	0	1,900	2,000
98 " Meshara, Pleasant Ridge	Alan F. Jones	'31-47	24	58	6	0	4	1	3	4	35	62	15	150	224	374	135	700	x
99 " Mellott	(V. Dewey Annakin, k)	'31-42	29	62	37	2	2	3	3	5	30	50	—	53	79	122	132	240	x
100 " Union Chapel	Robert Hall	'16-22	m38	145	44	10	10	4	2	6	70	50	—	40	60	100	166	4,500	*60,000
101 " M. Zion	Charles E. Looker	'47-48	65	130	4	1	2	3	4	7	107	c139	15	176	265	441	187	6,452	x 39,250
102 " Big Springs, Graysville	(Clyde Westervelt, k)	'33-36	28	66	—	—	—	—	—	—	—	27	—	4	4	7	0	772	x 3,000
103 " Michigan City, 1st	Ernest Purcell, k	'14-47	28	111	21	0	3	1	0	1	20	c21	0	0	0	0	0	988	5,000
104 " Immanuel, German	John L. Hancock	'45-45	69	177	25	0	4	7	8	75	80	c189	29	330	495	825	114	5,021	x 22,000
105 Monticello, j	Oscar W. Rector	'15-43	49	142	5	4	4	2	4	3	5	74	115	85	129	214	0	3,556	25,000
106 Montpelier	(Russell G. Slied)	'26-34	25	70	50	0	0	0	3	5	20	—	—	24	36	60	100	1,481	6,000
107 " Chester Center	John M. Hartman	'22-49	144	319	30	4	14	4	4	14	4	c344	0	665	1,328	1,993	702	5,687	*35,000
108 Mooreland	(George Wright)	'48	35	88	—	2	4	2	0	2	—	48	—	93	140	233	0	960	5,000
109 Muncie, 1st																			
110 " Chr. Chapel																			
111 " Eden																			
112 Nappanee, Millwood, l																			
113 New Carlisle, Chr. Com.																			

a Sep. Bapt.
b Thorntown, R.D. 2.
c Hickory Grove, Delphi, R.D. 1.
d Walton, R.D. 1.
e Limited ordination.
f Etna Green.
g Free Chkr.

g Walton, R.D. 1.
h Meth. Lay.

i Sep. Bapt.
j Limited ordination.
k Free Chkr.

CHURCHES	MINISTERS	MEMBERS			Admitted			Removed			Attendance	Church School Membership	Young People's Organizations	Gifts on Apportionment			Other Gifts	Local Finances		
		Ma.	To.	Ab.	C.	To.	D.	L.	To.	Conf.				Nafl.	Total	Home Exp.		Value Church Property		
*114 New Carlisle, Olive Chapel 1842	James C. Manes	49	124	51	6	6	2	2	0	10	43	15	128	191	319	36	2,121	x	*20,000	
*115 Norman, Liberty 1856	†Roy E. Lucas	m19	47	—	3	5	2	2	0	4	66	63	0	18	44	44	240	—	2,500	
*116 North Manchester 1884	Fred R. Conkling	101	209	40	9	24	5	4	9	103	130	—	140	210	350	183	4,781	x	*96,000	
*117 North Webster 1882	(Murray)	121	52	37	—	—	—	—	—	—	—	—	—	—	—	—	1,872	—	—	
*118 Ontario, Howe, R.D. 3 1840	†(Murray) Reese, †	15	37	5	0	0	0	1	4	4	30	36	0	40	60	0	352	—	4,000	
*119 Orland 1838	Duane B. Schrook, <i>Lic.</i>	m53	133	—	3	10	0	1	1	100	130	—	95	141	239	2	2,828	x	*10,000	
*120 Osceola, Pleasant Valley Com. 1871	†Roger L. Cleveager	48	39	—	0	3	0	1	1	1	171	18	94	146	234	117	2,828	x	*14,000	
*121 Parker, Union Chapel 1874	†(Thomas) Linton	24	53	—	1	—	—	—	—	—	65	—	66	88	147	200	979	x	17,000	
*122 Perc, McNeely Mem., a 1871	†(Thomas) Linton	m25	63	—	0	7	4	2	6	6	65	—	59	88	147	0	3,877	x	*33,000	
*123 Portland 1864	†Isham L. Curtis	26	63	—	0	14	1	3	33	40	67	18	134	216	360	574	3,877	x	*4,000	
*124 " Noble 1867	†Mrs. Bessie Whisler	m31	77	—	1	10	0	5	0	4	62	—	44	71	115	75	1,110	x	*8,000	
*125 " Salamonia 1841	†(Paul D. Logan, b)	28	64	32	4	2	3	0	3	17	—	—	44	6	10	60	171	x	5,000	
*126 Powers, Pleasant Vale, d 1876	†(Jerry) Charla	m31	59	20	2	2	3	0	5	3	—	—	30	44	74	0	1,058	—	2,800	
*127 Ridgeville, Mississippia 1876	†(William) Howard, †	119	65	—	—	—	—	—	—	—	—	—	—	—	—	—	—	—	3,000	
*128 Royal Center, Crooked Creek 1886	†(Virgen) Graham, <i>Baypl.</i>	36-34	65	62	7	11	3	3	6	63	75	41	63	95	158	84	1,606	—	10,000	
*129 Rossauville, Fraireville 1876	John A. Stover	17	46	10	0	1	0	1	1	6	66	—	43	162	205	69	1,909	x	5,000	
*130 Seelyville, Philadelphia 1841	Otto Holloway	m34	86	—	0	0	1	1	2	2	66	—	60	91	151	0	853	x	10,000	
*131 Servia 1849	†William McCoy, <i>Log.</i>	111	256	103	0	0	1	9	11	—	e185	43	140	210	350	321	3,141	x	*30,000	
*132 Seymour, St. Paul 1859	†(Edwin) Gwaltney	100	247	—	5	9	5	10	15	81	60	—	60	10	324	486	810	4,126	x	*30,000
*133 Sheridan, Chr. Liberty 1922	†Oris A. Padgett, <i>Disc.</i>	45	119	66	30	—	—	—	—	—	36	—	0	0	0	0	778	—	7,000	
*134 South Bend, Com. 1842	†Myrtle I. Baker	336	298	32	0	30	0	12	92	76	e208	—	86	129	215	200	3,250	x	*50,000	
*135 South Whitley, g 1877	(See No. 136)	98	241	50	7	11	8	9	17	147	250	35	400	600	1,000	1,278	5,331	x	30,000	
*136 " Collanar 1885	(See No. 136)	—	—	—	—	—	—	—	—	—	—	—	—	—	—	—	—	—	—	
*137 " Eel River 1842	(See No. 136)	—	—	—	—	—	—	—	—	—	—	—	—	—	—	—	—	—	—	
*138 " Eel River 1885	(See No. 136)	—	—	—	—	—	—	—	—	—	—	—	—	—	—	—	—	—	—	
*139 " Sidney 1885	(See No. 136)	—	—	—	—	—	—	—	—	—	—	—	—	—	—	—	—	—	—	
*140 Spencer, Mt. Olivet 1885	(See No. 136)	—	—	—	—	—	—	—	—	—	—	—	—	—	—	—	—	—	—	
*141 Stewartville, Bethsaida, h 1824	(See No. 136)	—	—	—	—	—	—	—	—	—	—	—	—	—	—	—	—	—	—	
*142 Straighton 1868	†(Albert F.) Byrne, †	55	108	25	0	0	1	0	2	2	28	—	11	17	28	0	—	—	2,500	
*143 Sulphur Springs 1868	James G. Floyd, <i>Appro.</i>	m31	77	—	23	23	3	0	3	26	30	—	26	39	65	15	1,145	x	3,000	
*144 " White Union, k 1878	†Mrs. Bertha D. Helbig	41	155	—	2	7	5	2	7	85	e310	—	99	148	247	49	4,478	x	*35,000	
*145 Swayzee, Antioch 1865	†(Quentin) Hayes, †	40	25	—	0	0	1	2	3	3	35	—	35	19	29	48	0	97	x	4,500
*146 Terre Haute, 1st 1834	†George E. Mitchell	48	31	77	—	—	—	—	—	—	e85	—	19	29	48	0	1,030	—	10,000	
*147 " Plymouth 1892	†Thomas A. Hawkes	105	254	28	3	18	2	6	8	92	106	—	393	600	993	155	11,110	x	*88,000	
*148 Tippecanoe 1873	†Charles L. Jenkins, †	m33	83	45	0	1	5	6	3	40	70	—	206	309	515	252	3,297	x	*45,000	
*149 Tipton, New Hope 1851	†Chester Perkins, †	48	22	14	0	1	0	0	0	35	—	—	76	113	189	339	1,350	x	6,000	
*150 " Sand Bank 1851	†Chester Perkins, †	48	39	24	0	0	0	0	1	1	27	—	120	180	300	10	835	x	4,000	
*151 " Tetersburg 1851	†(Mrs.) Zelma Mills	154	125	23	—	—	—	—	—	—	—	—	—	—	—	—	—	—	—	
*152 Twelve Mile 1844	†(Mrs.) Zelma Mills	35	87	23	—	—	—	—	—	—	—	—	—	—	—	—	—	—	—	
*153 Union City, Pleasant Hill 1844	†(Mrs.) Zelma Mills	49	108	2	2	2	0	2	2	100	e80	—	46	79	125	525	1,127	x	7,000	

c Ch. Brth. Stud.

g Booneville, First Union Parish; Nos. 136, 137, 138, 139.

h Peeseyville.

i Ev. U. B.

k Middleton, R.D. 1.

l Wes. Meth. Lic.

Explanation of Reference Marks, Page 28.

n Beth. Lic.

o Limited ordination

a Walton, R.D. 2.

b Chr. Mis. All.

d Portland, R.D. 5.

CHURCHES	MINISTERS			MEMBERS			Admitted		Removed			Church School Attendance	Membership	Young People's Organizations	Gifts on Apportionment			Other Gifts	Local Finances		
	Org.	Names	Ord. Cld.	To.	Ab.	C.	To.	D.	L.	To.	Average				Church School	Conf.	Nat'l.		Board	Total	Home Exp.
154 Union City, a	1875	<i>g</i> Taylor Weekley, <i>A. pro.</i>	'47	41	8	0	0	0	0	0	45	—	10	—	10	6	15	685	x	2,000	
155 Upland, Jefferson	1852	<i>g</i> Heskie Thompson	'49	47	132	2	—	—	—	—	50	e52	0	0	0	0	120	1,522	x	4,000	
156 Weedsburg, Freedom, b	1838	<i>g</i> Alfred W. Dobbs, <i>Stud.</i>	'48	81	63	2	8	1	0	1	50	e45	0	0	5	8	375	0	375	0	
157 " Osborn Prairie	1905	<i>g</i> Thomas Linton	'40-'49	m25	63	5	8	3	1	4	—	e102	18	106	172	278	75	1,850	x	8,000	
158 " Sterling	1897	<i>g</i> Hugh T. Walters	'18-'48	m100	253	—	—	—	—	—	—	300	0	0	0	0	0	3,574	x	3,000	
159 Wakarusa, 1st	1905	<i>g</i> Hugh T. Hall, <i>Bapt.</i>	'45	110	—	19	28	3	4	7	151	e156	294	352	586	73	6,334	x	80,000		
160 Warren	1871	<i>g</i> Leo McKinley	'39-'48	m119	297	56	—	—	—	—	60	e60	25	56	83	139	30	1,215	x	1,200	
161 " Plum Tree	1871	<i>g</i> Paul E. Gadall, <i>M. J. Ch. Lic.</i>	'49	m22	297	10	11	4	2	6	77	e200	30	204	306	510	50	2,971	x	4,500	
162 West Terre Haute, d	1885	<i>g</i> Martin L. Grant	'01-'36	m112	47	—	—	—	—	—	—	—	0	0	0	0	0	—	—	1,400	
163 " South Vigo	1854	<i>g</i> (Inactive)	'—	—	—	18	31	2	5	9	168	127	35	0	0	0	95	15,447	x	120,000	
164 Whiting, Plymouth	1900	<i>g</i> Eugene L. Olson	'45-'48	240	574	71	—	—	—	—	107	e220	—	—	—	—	—	4,936	x	12,500	
165 Winchester, 1st	1887	<i>g</i> Oreille Woody	'28-'48	222	40	4	6	1	1	2	107	e220	—	—	—	—	—	3,393	x	6,000	
166 " Buena Vista	1884	<i>g</i> Roger L. Clevenger	'49-'49	m18	86	—	—	—	—	—	—	—	—	—	—	—	—	6	10	62	
167 " Clear Creek	1883	<i>g</i> Burley Owen	'49-'46	m38	34	0	0	0	2	0	70	—	—	—	—	—	—	116	163	336	
168 Windsor, Parker	1853	<i>g</i> Burley Owen	'49-'46	m38	34	0	0	0	2	0	70	—	—	—	—	—	—	116	163	336	
169 Wingo, Pleasant Hill	1828	<i>g</i> Homer J. Hunsinger	'45-'45	66	275	50	17	25	5	4	30	e35	25	102	242	404	313	4,575	x	5,000	
170 " Center, e	1870	<i>g</i> Koy E. Lucas	'18-'46	65	151	40	0	0	6	6	50	e43	40	44	66	110	0	1,317	x	3,000	
171 Yorktown, Pike's Peak, g	1870	<i>g</i> George R. Osborn	'20-'47	20	44	—	—	—	—	—	40	56	20	60	90	150	106	480	x	3,500	
172 Young America	1870	<i>g</i> Everett Nixon	'12-'33	m12	30	—	—	—	—	—	40	—	—	—	—	—	—	170	618	x	2,000
173 Zionsville, Rosston	1905	<i>g</i> William F. Bacon	'11-'47	20	55	—	7	13	2	2	4	58	125	—	—	—	—	480	15	480	
OHIO																					
174 Ansonia, Teegarden, Ind.	1880	<i>g</i> Hubert Clevenger, Jr.	'45-'49	31	87	24	0	3	1	0	1	e74	—	—	—	—	—	1,571	x	8,000	
175 Beausville, Greenville	1850	<i>g</i> Hubert Clevenger, Jr.	'45-'49	43	93	14	0	2	1	4	5	95	12	80	120	200	92	1,498	x	20,000	
176 Brock, Versailles	1855	<i>g</i> (Inactive)	'—	—	—	115	30	10	11	3	4	7	—	—	—	—	—	2	3	5	
177 Colina, Beaver Chapel	1881	<i>g</i> Taylor Weekley, <i>A. pro.</i>	'48	57	115	30	10	11	3	4	7	e122	38	58	133	221	150	2,037	x	10,000	
178 Coletown, Greenville	1845	<i>g</i> William L. Demlinger	'35-'42	m56	141	—	—	—	—	—	—	—	—	—	—	—	—	53	80	133	
179 Dawn, Versailles	1907	<i>g</i> (Inactive)	'—	—	—	22	11	—	—	—	—	—	—	—	—	—	—	0	0	0	
180 Hollansburg, Friendship	1913	<i>g</i> (Inactive)	'—	—	—	—	—	—	—	—	—	—	—	—	—	—	—	0	0	0	
181 North Star	1888	<i>g</i> (Arner Brown)	'49	m13	32	—	—	—	—	—	—	—	—	—	—	—	—	0	0	0	
182 North Star	1888	<i>g</i> (Donald H. Launstein, <i>M. Ch.</i>)	'50	32	57	—	—	—	—	—	—	—	—	—	—	—	—	39	58	97	
183 Steadville, Greenville	1888	<i>g</i> William L. Demlinger	'35-'41	m44	110	—	—	—	—	—	—	e90	25	41	61	102	0	959	x	20,000	
184 Zion Com., East, Greenville	1888	<i>g</i> Fred Luthy, <i>E. & R. Stud.</i>	'49	10	54	7	6	8	0	0	58	e88	—	—	—	—	—	2,074	x	5,000	
Membership of dropped chs.:																					
Gifts — church undesignated:																					
Totals:			9,442	23,236	3,063	769	1,355	283	476	1,651	78	13,958	1,965	21,967	35,242	2,396	445,189	3,711,050			

a Pleasant Ridge. b Kingman, R.D. 1. c New Richmond, R.D. 1. d Bethany. e Daleville, R.D. 1. f Explanation of Reference Marks, Page 28.

INDIANA SUMMARY

Bldg. Debts 18 (amount \$27,558); Church Property 172; Debts 19 (amount \$99,243); Invested Funds 19 (amount \$81,641); Parsonage 66.
 NO. OF CHURCHES CONTRIBUTING TO APPORTIONMENT AND OTHER BENEVOLENCES, 158 (amount \$87,982); On apportionment 156 (State Conf. 156; National Boards 156); Other Gifts 122.
 SALARIES: No. churches and voked fields reporting 119 (amount \$214,105). **Part time supplies:** 51 (amount \$37,733). **Pastoral Units:** 68. **Average Salary for regular service:** \$2,596.
 YOKED CHURCHES: Nos. 7-78; 10-119; 18-19; 21-125; 23-133; 28-29-63; 43-57; 46-50; 52-62-172; 55-81; 64-156; 66-161; 72-86; 82-84; 93-153; 99-158; 115-170; 121-166; 122-157; 149-150; 154-177; 167-168; 174-175 with Ohio 329; 178-183; with other denominations: Nos. 48; 112; 129 with *beg'd.*; 142 with *Ex. U. B.*
 LARGER PARISH: Nos. 136-137-138-139.
 For comparative statistics see Summary I following schedules.

CHURCHES ADDED: (1) Lockport.
 CHURCHES DROPPED: (1) Russiaville, Oakland.
 CHURCHES CHANGED: (5) Sidney, First Union Parish to South Whitley, Sidney; Sidney, Booneville to South Whitley, Booneville, First Union Parish; Sidney, Collamar to South Whitley, Collamar; Sidney, Eel River to South Whitley, Eel River.
 CHURCHES: 184. **Served by pastors:** 163 (installed 4; recognized 4; other Cong. Chr. 101; other denom. 24; licentiates 11; unclassified 20). **Part time supplies:** 1. **Inactive churches:** 12. **Vacant churches:** 8. **No. pastors serving:** 123.
 MINISTERS IN FULL STANDING: 138 (pastors 112; others 26).
 FAMILIES: 10, 193.
 NO. OF CHURCHES REPORTING: Av. Ch. Attendance 91; Ch. School 130; Y.P. Org. 71; Home Expenses 164; New Buildings and Improvements 80 (amount \$228,736); Payment on Principal of

Congregational Christian Conference of Iowa — Organized 1910
IOWA Rev. Judson E. Fiebigger, Supt. & Reg., Magom Hall, Grinnell (Conference Directory, Pages 15-17)
(Including Missouri Nos. 14, 15)

For addresses of Ministers, see lists in back of book

CITIES	CHURCHES	MINISTERS			MEMBERS						ADMITTED			REMOVED			Church School Membership	Young People's Organizations	GIFTS ON APPOINTMENT			OTHER GIFTS		LOCAL FINANCES	
		Names	Ord. Cl'd.	Org.	Ma.	To.	Ab.	C.	To.	D.	L.	To.	Average Attendance	Church School	Conf.	Nat'l. Board			Total	Home Exp.	Value Church Property				
1 Afton, Pleasant Valley	1887	(Inactive)			43	13	2	9	0	7	7	117	50	0	0	0	0	0	0	0	0	3,305	x	*29,000	
2 Alton	1886	[Roy, J. Eilers, E. & R.]	'48		58	34	175	31	7	4	11	130	88	10	355	407	698	42	3,768	x	*50,000				
3 Altona	1858	Gerald G. Ballaur, i	'46-'49		49	335	175	12	3	9	12	76	55	0	688	43	161	326	3,600	x	*30,000				
4 Allison, Fed.	1887	Byron B. Wright	'30-'47		73	160	32	7	12	3	9	12	76	55	0	688	43	161	326	3,600	x	*30,000			
5 Ames	1865	W. Murray Allan	'19-'43		288	651	41	25	51	8	50	143	323	40	1,478	2,126	3,604	192	14,530	x	*100,000				
6 Anamosa	1816	Henry K. Hawley, p.c.m.	'01		116	306	76	2	8	4	8	12	90	20	264	384	648	11	4,688	x	*72,000				
7 " " Cass	1856	Barney C. Crockett	'27-'46		10	19	10	0	0	0	0	0	34	0	4	6	10	555	x	*3,000					
8 Anita	1870	R. S. McBirnie, Bapt.	'40-'49		10	19	10	0	0	0	0	0	34	0	4	6	10	555	x	*3,000					
9 Aukney	1898	Charles M. Orcutt	'30-'48		78	153	0	10	14	1	4	5	90	55	23	74	102	176	350	4,000	x	*13,500			
10 Arion	1903	Montague John Rolles	'32-'48		71	206	30	3	39	1	0	1	56	0	147	265	412	40	4,800	x	*31,000				
11 Atlantic	1869	Mrs. Helen Rolles, Jast.	'48-'48		9	33	0	7	2	0	4	4	30	17	19	26	45	70	770	x	*10,200				
12 Aurora	1883	Edwin J. Arnold	'46		72	185	16	8	11	4	8	12	15	85	0	210	280	469	58	4,723	x	*15,000			
13 Avoca, Ist.	1870	Elmer H. Johnson	'09-'48		86	214	20	0	3	2	5	—	92	45	138	61	329	15	2,966	x	*19,000				
14 Barring, Mo.	1886	John F. Gebhardt	'32-'49		12	34	6	3	3	0	0	53	75	20	100	138	238	172	180	x	*2,000				
15 " " Pleasant Ridge	1886	Albert J. Goodson	'19-'47		12	34	6	3	3	0	0	15	40	0	10	33	49	36	158	x	*1,500				
16 Barnes City	1890	(See No. 118)			m	16	15	0	0	2	1	15	0	0	2	2	0	0	0	0	0	0	0	0	
17 Bassett	1890	Don. Job, Stud. J. Sup.			m	16	15	0	0	2	1	15	0	0	2	2	0	0	0	0	0	0	0	0	0
18 Baxter	1890	(Allen, W. Starch) Sup.	'48		2	12	4	0	6	0	0	55	0	0	6	9	15	0	0	0	0	0	0	0	0
19 Belle Plaine	1866	Thomas B. Dixon	'39-'49		117	241	24	0	9	2	5	18	150	20	292	338	610	454	4,212	x	*15,000				
20 Belmond	1867	Edward B. Lipscomb	'41-'46		107	333	65	6	11	7	14	86	92	20	453	626	1,079	60	5,371	x	*35,000				
21 Belvidere	1886	Alfred B. McKethen	'29-'49		55	136	14	3	9	2	7	9	15	62	85	147	278	368	180	x	*2,000				
22 Blairburg	1891	[Minor Stevens, Disc.]	'48		31	69	0	2	17	0	7	60	150	20	315	440	755	500	3,100	x	*4,500				
23 Blonson	1871	Gerald A. Martin	'40-'48		95	209	68	2	17	0	7	7	60	150	20	315	440	755	500	3,100	x	*12,500			
24 Bondurant	1871	(See No. 118)			84	210	34	68	80	0	0	9	154	35	168	259	427	400	2,700	x	*13,500				
25 Brighton, Clay	1842				118	222	0	0	0	0	0	9	154	35	168	259	427	400	2,700	x	*13,500				
26 Bruce, Ist.	1879	Lester E. Gatch	'40-'46		9	20	0	0	0	1	6	6	10	0	0	14	85	0	806	x	*7,000				
27 Burlington	1892	John D. Engels	'36-'41		70	177	30	7	7	3	1	6	10	0	18	173	291	1	3,534	x	*11,000				
28 Burlington	1838	Bruce H. Masselink	'36-'39		83	176	12	7	7	4	0	4	222	40	138	190	328	1,000	5,050	x	*11,750				
29 Carson, Wheeler Grove	1872	Norman Francis Brooks	'46-'49		379	729	14	20	43	13	7	20	190	70	55	85	140	2,542	14,800	x	*190,000				
30 Castana, Com.	1886	[Carroll E. Halbert, M.D.]	'43-'49		62	145	0	0	0	1	1	2	40	10	59	96	155	129	2,036	x	*7,000				
31 Cedar Falls	1860	Edward Daniel Hughes	'19-'48		120	300	99	7	14	6	9	17	106	91	349	491	840	850	7,991	x	*115,000				

Explanation of Reference Marks, Page 28.

CHURCHES	MINISTERS			MEMBERS				Admitted				Removed				Church School Membership	Young People's (Organizations)	Gifts on Apportionment			Other Gifts	Local Finances	
	Cities or Towns	Names	Ord. Cld.	Ma.	To.	Ab.	C.	To.	D.	L.	To.	Average Attendance	Cont.	Nat'l.	Total			Home Exp.	Value Church Property				
																				Org.			
★ 32 Cedar Rapids, 1st	1879	J. Richard Wagner	'33-45	238	604	93	16	63	2	14	25	215	160	651	900	1,551	600	18,200	x *172,312				
★ 33 " Bethany	1893	Milton E. White	'37-46	40	98	5	13	13	1	0	1	52	100	0	0	0	770	3,462	x *8,000				
★ 34 Central City	1898	Herbert H. Wintermeyer, cl.	'14	33	63	23	0	0	0	4	4	0	0	27	37	16	0	—	x *5,000				
★ 35 Chapin	1896	Harold W. Putney	'36-46	240	475	30	14	45	0	0	0	152	35	1,087	1,386	2,073	415	1,520	x 7,500				
★ 36 Charles City	1894	[K. J. Strateneuter, Presb.]	'49	49	97	23	7	7	0	0	0	0	0	157	217	374	0	13,178	x *178,500				
★ 37 Church	1872	Ray Stockley	'35-48	149	318	20	9	18	2	1	3	138	150	35	254	605	5	7,665	x *9,000				
★ 38 Clarion	1870	Edward W. Day	'16-45	193	467	0	37	67	4	3	7	214	214	58	293	451	418	2,265	x *42,000				
★ 39 Clear Lake	1895	" Lakeside	'17	18	0	—	—	—	—	—	—	—	—	—	—	—	—	—	x *38,000				
★ 40 " Lakeside	1895	Lester T. Proctor	'20-46	m104	260	80	5	5	1	0	4	0	20	25	179	246	0	—	x *2,200				
★ 41 Clemons	1857	Vernie A. Spindel	'39-45	189	536	84	16	29	6	9	15	150	198	30	537	755	1,292	100	8,889	x *20,500			
★ 42 Clinton, 1st	1839	George W. Fairbanks	'31-43	40	—	—	—	—	—	—	—	111	65	97	133	230	360	5,200	x *53,000				
★ 43 " Com.	1889	(Inactive)	1914	—	—	—	—	—	—	—	—	—	—	—	—	—	—	—	x *1,800				
★ 44 Collins, Ashton Chapel	1846	Robert N. Chori	'18-35	10	27	0	0	0	1	1	2	—	12	0	58	79	137	0	314	x *7,000			
★ 45 Columbus Junction, W. (ch)	1893	Joseph C. Arswell	'27-47	40	90	10	0	17	0	2	3	0	90	18	220	328	548	37	3,475	x *2,000			
★ 46 Colwell	1870	Lawrence E. Murphy	'24-47	40	102	0	—	—	2	2	4	—	155	30	91	126	217	102	5,350	x *85,000			
★ 47 Corning, Fed.	1888	(See No. 210)	'—	35	83	26	1	1	1	1	2	—	35	10	94	130	224	92	2,109	x *8,000			
★ 48 " Fairview	1888	Vernon W. Rice	'31-48	192	481	35	21	40	4	21	29	149	158	30	577	803	1,380	11,450	x *119,000				
★ 49 Council Bluffs, 1st	1853	Jacob R. Perkins, p.cem.	'98	—	—	—	—	—	—	—	—	—	—	—	—	—	—	—	x *25,000				
★ 50 " Dodge Mem.	1907	Raymond O. Barber	'49-46	152	374	5	26	56	1	5	6	—	220	40	9	12	21	10,912	x *32,000				
★ 51 Cresco	1896	E. Forrest Byers	'18-43	98	261	4	3	29	4	3	5	106	70	208	391	599	7	6,820	x *40,000				
★ 52 Creston	1873	Leslie J. Barnette	'17-48	70	220	42	3	18	4	1	5	—	11	456	674	1,130	80	4,943	x *58,000				
★ 53 Crocker	1901	(Inactive)	'—	—	—	—	—	—	—	—	—	—	—	—	—	—	—	—	x *2,000				
★ 54 Crownell	1870	(C. William Bast)	'07-46	68	152	46	0	8	0	4	—	—	30	204	203	497	76	2,825	x *35,000				
★ 55 Danville	1839	Mrs. Ruth S. Bast, .1.880. 23	'11-49	54	105	20	—	—	—	1	20	45	62	15	184	369	553	51	2,593	x *72,000			
★ 56 Daycourt, Edwards	1899	Neil B. Damborg	'43-46	89	457	81	17	47	3	13	46	130	95	10	148	205	353	220	12,430	x *165,000			
★ 57 " Berea	1909	Carey Christy, r	'24-49	82	244	0	22	39	2	15	18	65	154	17	283	392	673	133	4,718	x *94,000			
★ 58 Decorah	1854	Frank L. Cullender	'20-45	90	268	21	12	24	3	4	2	—	612	612	854	1,069	133	6,069	x *49,316				
★ 59 Denmark	1838	(C. William Bast)	'07-46	48	149	305	17	14	36	2	10	12	—	210	42	127	181	308	180	4,462	x *43,000		
★ 60 Des Moines, Plymouth	1857	Oscar Rollman, .1.887.	'37	848	1,806	175	59	234	15	42	57	481	788	202	4,539	6,693	11,232	4,469	x *500,000				
★ 61 " Urbandale	1812	Fredrick Cooper	'00-46	101	231	17	13	30	2	3	5	—	200	2	236	336	572	62	4,516	x *24,500			
★ 62 De Witt	1880	Lester E. Olson	'34-46	138	342	92	26	28	2	1	6	115	95	35	429	617	1,046	57	5,923	x *40,000			
★ 63 Dinsdale	1899	(Inactive)	'—	—	—	—	—	—	—	—	—	—	—	—	—	—	—	—	—	x 800			
★ 64 Dora	1899	Max Strang, i	'43	97	16	16	16	20	2	1	19	—	50	19	231	319	550	177	1,408	x *10,000			
★ 65 Duqure, 1st	1839	William H. Hill, r	'21-41	m274	685	10	13	20	9	7	16	230	30	0	200	200	110	16,688	x 168,000				
★ 66 " Innanuel	1890	Alvin H. Boetche	'13-43	284	658	70	13	24	9	9	18	—	200	0	622	826	1,478	375	7,100	x *2,500			
★ 67 " Summit	1890	[Harran C. Swift, J.F.C.A.]	'29-49	162	368	33	1	9	3	11	35	114	104	74	521	720	1,241	156	8,950	x *44,000			
★ 68 Dundap	1881	Walter R. Ross	'42-45	42	143	39	7	7	1	1	6	80	94	35	0	0	0	550	2,578	x *10,000			
★ 69 Eagle Grove	1881	William D. Spiker	'42-45	136	328	29	14	32	1	11	13	124	160	22	583	831	1,414	177	6,931	x *57,500			
★ 70 Earlville	1859	William D. Spiker	'99-43	m83	207	—	0	0	6	2	8	—	35	10	173	245	418	2,400	x *32,500				

Explanation of Reference Marks, Page 28.

CHURCHES	MINISTERS	MEMBERS			Admitted		Removed			Average Attendance	Church School Membership	Young People's Organizations	Gifts on Apportionment			Other Gifts	Local Finances	
		Ma.	To.	Ab.	C.	To.	D.	L.	To.				Conf.	Board	Total		Home Exp.	Value Church Property
Cities or Towns	Names	Ord. Cld.																
71 Eddyville	Frank E. Henry	'00-'48	32	95	32	0	3	4	1	5	40	8	99	137	236	190	1,759	x 12,000
72 Edgewood	gBenjamin H. Shaw	'39-'45	35	104	29	0	0	0	0	0	119	20	19	26	45	739	2,947	x *19,000
73 Eldon	(See No. 118)		17	45	0	0	1	2	3	12	80	42	465	70	110	103	991	x *11,500
74 Eldora	Ralph B. Innes	'44-'49	121	324	51	0	0	0	0	5	54	20	189	643	1,108	80	3,454	x *24,000
75 Elkader	Herbert G. Kelly	'44-'45	04	169	38	3	4	3	2	5	54	20	115	21	36	0	3,454	x *5,000
76 Elksworth, Union	(C. R. Yeager, <i>Meth.</i>)		17	24	0	0	7	3	4	1	85	12	321	469	790	739	4,571	x *50,000
77 Emmetsburg	Frederick T. Mayer-Dakes	'08-'47	116	329	60	3	2	2	1	60	70	53	74	127	129	129	3,147	x *10,500
78 Exira, Fed.	(Hal Earl Norton, <i>Bapt.</i>)		50	163	20	0	0	0	0	17	30	94	94	139	233	1,298	5,000	x *10,500
79 Fairfield, Antioch	(See No. 118)		22	60	20	0	0	0	0	3	19	0	8	32	30	30	1,298	x 5,000
80 Farmington			11	30	13	0	0	0	0	3	6	0	6	29	35	0	—	—
81 " Anson	(See No. 118)		30	66	22	0	0	2	2	2	—	—	84	116	200	54	4,249	x *4,700
82 Farnhamville	Charles H. Nettleton, <i>d</i>	'43-'49	54	132	45	0	0	0	0	2	—	—	225	310	535	10	3,679	x *14,000
83 Farragut	George W. Campbell	'45-'48	m39	97	—	0	4	0	3	45	99	—	115	160	275	107	3,403	x *14,000
84 Ferguson	Francis M. Strange	'10-'46	30	76	—	0	4	0	8	8	—	—	—	—	—	—	—	—
85 Floris, Bethlehem	(Inactive)		26	65	—	—	—	—	—	—	—	—	—	—	—	—	—	—
86 Fonda	Arthur S. Anderson	'12-'49	m56	141	—	5	5	3	4	7	100	55	12	101	139	240	3,463	x *35,000
87 Fontanelle	gClaire A. Hughes	'27-'49	22	64	14	12	15	1	2	32	65	20	31	44	75	299	3,561	x *18,300
88 " Pleasant Grove	gClaire A. Hughes	'27-'49	16	33	6	5	10	1	2	3	23	43	4	21	29	50	711	x 2,275
89 Forest City	Gordon K. Blunt, <i>t</i>	'44-'48	67	149	24	18	24	1	2	3	49	12	82	119	201	10	5,726	x *13,000
90 Ft. Atkinson	(Inactive)		18	14	—	—	—	—	—	—	—	—	0	0	0	0	—	—
91 Ft. Dodge	W. Lee Jacobs	'26-'38	260	639	118	24	55	6	16	46	171	250	20	1,679	2,802	228	10,859	x *256,000
92 Gal.	William Druven	'12-'46	27	91	6	5	5	1	5	5	80	15	9	13	22	0	2,166	x *10,000
93 Gilbert	(Paul H. Beckman, <i>t</i>)	'39-'48	38	121	10	1	3	0	3	8	62	70	20	193	267	460	2,788	x *10,000
94 Gilman, Com.			m84	210	18	0	0	0	3	11	117	10	101	140	241	0	61	x *21,000
95 Glenwood		'33-'47	7	32	22	0	0	0	0	0	30	0	0	0	0	0	—	—
96 Glenwood	Paxton Smith		104	257	49	18	25	3	6	11	135	25	39	53	92	0	3,149	x *18,000
97 Grand River, Mt. Zion			14	18	0	0	0	0	0	0	0	0	0	0	0	0	—	—
98 Grading, Oak Hill	(See No. 210)		37	89	34	8	11	1	1	2	30	—	8	11	19	0	—	—
99 Green Island	Laurence Nelson, <i>Preb.</i>	'40-'41	15	42	0	0	0	0	0	25	20	25	2	3	5	0	2,528	x *10,000
100 Green Mountain	Homer A. Deak	'41-'45	108	287	129	3	6	2	13	15	55	10	724	1,010	1,734	21	6,073	x 10,000
101 Greenville	(William Weber)		22	39	6	11	17	1	17	1	40	97	97	135	232	23	1,509	x *8,000
102 Grinnell	Ieland W. Mann, <i>t</i>	'26-'39	380	860	220	5	20	12	17	29	315	60	1,632	2,403	4,035	32	13,533	x *298,373
103 " Chester Center	Donald Yungans, <i>Lic.</i>	'49	49	132	50	0	0	3	2	19	160	24	166	229	395	70	2,926	x *15,000
104 Hamburg, Lone Chapel	(Inactive)		—	—	—	—	—	—	—	—	—	—	0	0	0	0	—	—
105 Hampton	David M. Beggs	'15-'39	168	368	67	15	37	1	6	32	142	18	452	629	1,081	1,131	3,643	x *55,000
106 Hartwick	gEdwin J. Arnold	'46-'48	90	204	0	6	5	6	5	11	90	70	284	392	676	15	5,694	x *30,000
107 Hartwick	(Kenneth Paul Berg, <i>d</i>)	'46-'48	54	116	10	17	19	2	3	3	20	20	162	223	385	0	2,406	x *30,000
108 Hazard, Associated	Theodore A. Mansen, <i>t</i>	'33-'48	35	101	19	1	5	0	2	45	9	9	213	294	507	28	2,779	x *58,000
109 Humboldt	Robert James Watson	'21-'47	128	414	102	1	11	4	10	14	162	80	498	751	1,909	35	5,571	x *85,000
110 Iowa	Joseph Carswell	'27-'48	12	45	12	0	11	0	4	10	—	—	116	164	280	35	1,500	x *19,400
111 Iowa City	John G. Craig, <i>t</i>	'40-'48	180	441	93	19	37	11	11	4	90	12	650	899	1,649	89	13,567	x *62,000
112 " W/ash			22	54	41	0	0	0	4	2	6	—	97	134	231	38	200	x *10,000

Explanation of Reference Marks, Page 28.

e Preb.

d Bapt.

b Ec. U. B.

a BIRTH.

CHURCHES	MINISTERS	MEMBERS			Admitted			Removed			Attendance	Church School	Young People's Organizations	Gifts on Apportionment			Other Gifts	Local Finances		
		Ma.	To.	Ab.	C.	To.	D.	L.	To.	Cont.				Nat.	Board	Total		Home Exp.	Value Church Property	
Cities or Towns	Org.	Names	Ord. Cld.																	
★113 Iowa Falls	1856	Preston S. Hinderks	'38-50	236	526	62	44	8	11	19	170	165	38	650	933	1,583	395	11,347	x *90,000	
★114 Jewell	1883	(Inactive)																	*7,000	
★115 Kelley	1876	(Cy Jackson, <i>Bapt.</i>)	'48-45	7	16	2	0	0	0	36	14	30	0	20	28	48	15	—	2,000	
★116 Keokuk	1851	J. Philip Johnson		90	193	68	4	14	1	5	6	73	81	18	291	365	620	7,458	x 68,000	
★117 "Sandusky	1858			115	32	10								13	32	45	0	—	*3,500	
★118 Keosauqua, a	1844	{ Homer E. Dalrymple	'33-46	25	67	20	5	1	0	1	26	50	15	31	56	87	20	1,950	x *11,000	
		{ Mrs. B. C. Dalrymple, b	'46																	
★119 Kingsley	1886	Paul P. Jackson	'26-48	67	168	21	19	25	2	10	24	102	10	189	293	482	32	3,979	*16,000	
★120 Lakes View	1890	Silas E. Wright	'27-48	60	220	30	18	20	1	15	16	73	90	42	58	100	50	2,700	x *5,500	
★121 LaMolle	1886	Ralph M. Galt	'49-49	5	129	41	0	2	2	3	5	60	15	117	186	303	0	2,047	*10,000	
★122 Larchwood, Com.	1886	(George F. Robinson, d)	'42-47	3	11	0	0	0	0	0	30	50	1	0	0	110	0	—	*35,000	
★123 Letas, Oak Grove	1900	John K. Falangio	'46-48	m 75	38	0	0	0	0	2	30	—	—	34	46	80	0	4,889	*16,000	
★124 Lewis	1855			79	148	0	1	1	3	1	25	50	—	121	202	323	185	4,529	x *10,000	
★125 Linden	1822			10	44	10						30	15	0	0	0	0	—	5,000	
★126 Shiloh	1844			32	68	19						110	75	10	200	308	120	3,464	x *3,000	
★127 McGregor	1857	Charles W. Punter	'14-47	102	274	80	4	4	6	10	—	—	—	425	582	1,017	227	5,435	x *26,000	
★128 Madison Co., Fellowship	1901			113	36	57	3	14	6	12	18	198	30	239	39	68	0	—	2,246	x *87,000
★129 Madison	1856	Dale D. Brown, i	'42-49	110	288	57	19	19	0	1	1	67	11	25	43	12	0	9,652	x *55,000	
★130 "Garden Prairie	1870	Pearley E. Shult	'09-39	30	67	—	6	12	2	1	151	117	47	208	285	483	35	3,420	x *25,000	
★131 Manchester, Com. Cong.	1856	David E. Davids	'36-47	m 147	307	—	17	4	12	2	3	100	26	374	516	890	31	5,450	x *25,000	
★132 Manson	1808	gClare E. Olney	'48-48	87	226	66	13	13	4	9	13	45	24	350	485	835	0	18,147	x *140,000	
★133 Maquoketa	1843	Bruce S. Dean	'46-50	87	265	66	13	13	4	9	165	220	30	246	339	585	0	18,147	x *140,000	
★134 Marshalltown	1868	Ronald W. Dickson	'42-49	279	598	111	6	22	13	18	34	165	35	1,005	1,532	2,537	0	10,406	x *27,000	
★135 Mason City	1858	Peter J. Jansen	'32-50	42	24	120	27	46	12	22	34	199	35	1,005	1,532	2,537	0	10,406	x *27,000	
★136 "Hanford	1889			124	50	103	0	2	1	2	3	84	—	159	219	378	161	7,906	x *22,500	
★137 Melbourne, Van Cleve	1870			49	103	20	0	2	1	2	3	—	—	—	—	—	—	—	3,000	
★138 Miles, Fed.	1879			66	191	60	11	23	2	10	13	115	8	456	629	1,085	65	3,938	*10,850	
★139 Milford, Union Mem.	1881	Joseph H. Castle, <i>M. d. h.</i>	'35-47	10	228	45	10	10	6	9	15	65	0	0	0	0	5	5,124	x *13,800	
★140 Minden	1891	John A. Frieboes	'40-49	42	100	10	5	3	4	23	45	—	—	34	273	307	323	3,309	x *8,500	
★141 Mitchellville	1898	(See No. 210)																—	—	
★142 Monrnuma, Forest Home	1855	(Inactive)																—	—	
★143 Monticello	1862	Donald L. Chapman	'49-48	64	151	11	12	24	3	0	6	70	54	179	274	453	101	4,382	x *48,500	
★144 Montour, Fed.	1855	O. C. Huff	'18-49	23	76	20	3	4	1	3	4	70	19	152	265	417	25	3,458	x *12,300	
★145 Moorland	1877	gClare E. Olney	'48-48	109	234	0	0	0	0	0	0	67	137	188	325	500	0	1,600	x *5,737	
★146 Mount Pleasant	1811	JAMES W. McKNIGHT, i	'34-49	m 20	50	20	15	1	1	1	34	14	—	71	99	170	0	6,000	x *25,000	
★147 Moville, Fed.	1885	(Samuel J. Wallace, <i>M. d. h.</i>)	'43	50	163	41	0	1	2	3	5	20	28	105	145	250	0	5,000	x *10,000	
★148 Muscatine, Ist	1843	Maxwell L. Van Wageningen	'28-43	54	146	26	2	8	10	65	75	20	35	258	376	634	97	7,331	x *85,000	
★149 "Mulford	1907	(Ivan C. Bachtel, <i>Ind.</i>)	'46	174	207	24	2	8	1	1	2	60	89	15	193	297	460	35	3,100	x *32,000
★150 Nashua, Ist	1806	Clarence E. Wolsted	'21-48	25	204	43	2	8	1	1	2	—	—	—	—	—	—	—	—	
★151 "Little Brown Church	1855	Frederick L. Hanscom	'91-40	27	165	34	18	21	0	1	1	150	—	191	264	455	1	2,650	x *11,400	
★152 Newburg	1880			57	165	34	18	21	0	1	1	—	—	—	—	—	—	—	—	
★153 Newell	1872			68	162	10	3	6	4	2	6	65	31	190	266	426	5	6,200	x *20,000	

a Denmark Larger Parish: Nos. 14, 15, 25, 73, 79, 81, 118. b. Assn. d. Bapt. Explanation of Reference Marks, Page 28.

CHURCHES	CITIES or TOWNS	Org.	MINISTERS			MEMBERS			Admitted			Removed			Average Attendance	Church School Membership	Young People's Organizations	Gifts on Apportionment			Other Gifts	Local Finances	
			Names	Ord. Cld.	Ma.	To.	Ab.	C.	To.	D.	L.	To.	Conf.	Natl. Board				Total	Home Exp.	Value Church Property			
*154	New Hampton	1858	Bonjamin T. Schwab	'11-'49	81	211	59	12	23	1	2	3	—	104	18	242	334	576	147	3,138	x	\$65,000	
*155	Newton	1856	J. Wesley Pierson	'45-'48	172	359	36	16	22	1	5	10	130	149	55	784	1,082	1,866	518	9,569	x	\$124,000	
*156	Wittenberg	1855	George M. Richter	'12-'47	50	110	24	0	1	2	6	15	45	58	17	68	105	173	339	2,769	x	\$17,000	
*157	Oakland	1881	Norman Francis Brooks	'46-'49	117	305	75	2	14	5	2	1	50	160	40	200	276	476	7	4,355	x	\$55,000	
*158	Ocheyedan	1888	Ralph J. Beebe	'25-'49	30	101	30	0	0	0	0	1	50	10	15	47	113	0	1,933	x	\$9,000		
*159	Olds	1856	Eugene Shipley, Bap.t.	'40-'49	78	168	31	1	2	5	6	66	105	23	123	170	293	38	4,283	x	\$20,000		
160	Osawa	1858	Gerald A. Martin	'40-'48	43	269	26	23	58	1	2	18	—	40	15	650	1,012	1,662	1,760	7,233	x	\$100,000	
*161	Orchard	1877	William J. Hazel	'46-'48	113	334	34	0	0	0	0	2	48	39	72	30	32	15	25	0	2,000	x	\$8,500
*162	Orient	1879	William J. Hazel	'46-'48	40	101	10	4	5	6	12	4	39	72	30	32	15	25	40	2,000	x	\$8,500	
*163	Hill of Zion	1881	William J. Hazel	'46-'48	40	101	10	4	5	6	12	4	39	72	30	32	15	25	40	2,000	x	\$8,500	
*164	Osage	1858	Donald S. Bourne	'38-'49	126	295	13	1	38	11	3	35	149	107	18	291	430	721	80	7,438	x	\$70,000	
*165	Oskalooza	1844	Donald O. Press	'46-'49	155	356	38	4	17	2	3	5	135	80	16	35	49	84	26	8,366	x	\$105,000	
*166	Otho	1855	David E. Bigelow, Lic.	'47	223	57	5	24	24	0	0	1	35	88	28	47	64	111	0	3,058	x	\$6,000	
*167	Oto	1896	Clarence W. Hanscom	'36-'48	69	173	45	0	3	4	1	5	67	60	18	130	180	310	25	6,072	x	\$40,000	
*168	Ottumwa, 1st	1846	John M. Nolin	'41-'50	60	201	—	19	19	4	3	7	70	90	2	271	374	645	645	4,597	x	\$46,000	
169	" " " " "	1880	James M. Lower, Lay.	'45	15	15	—	—	—	—	—	—	—	—	—	—	—	—	—	—	—	—	
*170	" " " "	1884	Clarence Swihart, Bap.t.	'46	66	66	—	—	—	—	—	—	—	—	—	—	—	—	—	—	—	—	
*172	Percival	1861	Herbert Marsh, Presb.t.	'18-'49	85	245	88	1	4	4	1	9	60	150	65	266	367	633	194	4,733	x	\$54,500	
*173	Petersen	1882	Walter C. Berggren	'18-'23	42	53	—	—	—	—	—	—	—	—	—	—	—	—	—	—	—	—	
174	Polk City	1858	(Inactive)	'18-'23	—	—	—	—	—	—	—	—	—	—	—	—	—	—	—	—	—	—	
175	Preston, Affiliated	1882	(Inactive)	'18-'23	—	—	—	—	—	—	—	—	—	—	—	—	—	—	—	—	—	—	
*176	Pringhar	1888	(Inactive)	'18-'23	—	—	—	—	—	—	—	—	—	—	—	—	—	—	—	—	—	—	
*177	Redfield, Union Chapel	1856	Philip Van Luven	'31-'45	18	17	—	15	31	2	5	7	79	110	10	214	296	510	0	2,750	x	\$30,000	
*178	Red Oak	1870	David E. Bigelow, Lic.	'47	39	81	11	2	7	0	0	0	25	63	11	56	77	133	75	1,479	x	\$10,000	
*179	Reimbeck	1877	Loyd E. Werner	'36-'48	194	441	62	27	36	7	23	30	195	265	76	133	184	317	0	6,568	x	\$86,000	
*180	Riceville	1858	Ross B. Hartman	'24-'49	80	209	46	6	21	6	6	19	89	40	10	244	335	579	180	4,800	x	\$30,000	
*181	Rock Rapids	1878	C. E. Gilman, Lic.	'46	39	81	11	2	4	2	3	5	40	27	37	52	89	100	1,674	x	\$40,000		
*182	Rockwell	1873	David E. Bigelow, Lic.	'47	39	81	11	2	4	2	3	5	40	27	37	52	89	100	1,674	x	\$40,000		
*183	Rockwell	1893	David E. Bigelow, Lic.	'47	39	81	11	2	4	2	3	5	40	27	37	52	89	100	1,674	x	\$40,000		
*184	Rossia	1937	Noel P. Orutt	'41-'47	132	65	13	0	0	0	2	65	60	10	191	264	455	0	2,984	x	\$40,000		
*185	Rosway	1896	Harold A. Sanders, Bap.t.	'41-'49	156	549	—	—	—	—	—	—	—	—	—	—	—	—	—	—	—	—	
*186	Rumrills	1893	(Inactive)	'41-'49	—	—	—	—	—	—	—	—	—	—	—	—	—	—	—	—	—	—	
*187	" " " "	1906	(Inactive)	'41-'49	—	—	—	—	—	—	—	—	—	—	—	—	—	—	—	—	—	—	
*188	Ryan, Golden	1869	Charles D. Brewer, Lic.	'49	62	153	39	0	3	1	5	50	88	55	126	174	300	0	1,770	x	\$10,000		
*189	Salem	1853	Jay N. Waterman	'34-'44	43	120	11	0	2	1	4	5	128	214	66	113	192	92	2,361	x	\$12,500		
*190	Sheldon	1872	Thomas Lutman	'17-'37	147	416	132	11	18	4	10	23	—	136	22	298	314	542	22	4,151	x	\$26,000	
*191	Shenandoah	1877	A. Morris Lotte	'41-'49	132	319	0	13	26	3	7	55	85	20	728	1,028	1,756	13	8,983	x	\$75,000		
*192	Shiley	1873	Ralph J. Beebe	'25-'45	90	195	16	10	22	3	10	55	85	80	20	192	213	365	183	5,300	x	\$41,000	
*193	Sionx City, 1st	1857	Nelson L. Baxter	'52-'46	321	707	35	16	45	6	26	32	240	300	1,878	2,714	4,392	669	22,340	x	\$100,000		
*194	" " " "	1857	Joseph Steele, Jr., p.c.m.	'50	220	547	85	21	42	10	40	50	135	215	40	426	589	1,015	200	11,645	x	\$90,000	

Explanation of Reference Marks, Page 28.

Churches	Cities or Towns	Org.	Ministers			Members			Admitted			Removed			Church School Membership	Young People's Organizations	Gifts on Apportionment			Other Gifts	Local Finances	
			Names	Ord. Cld.	Ma.	To.	Ab.	C.	To.	D.	L.	To.	Cont.	Board			Total	Home Exp.	Value Church Property			
★195 Sioux Rapids		1875		'41-47	172	187	50	3	8	2	0	10	25	90	8	107	148	255	0	0	x \$25,000	
★196 Sloan		1879		'41-48	33	85	7							50	8	156	220	376	0	0	*8,000	
★197 South English, a		1892																			1,500	
★198 Speech's Ferry, Durango		1849		'49	20	41		0	0	2	0	2	3	3		58	81	139	50	0	2,000	
★199 Spencer		1871		'50	447	1,005	112	22	43	8	25	33	221	94	221	210	772	982	10	0	*53,500	
★200 " Harmony		1882																			2,000	
★201 Strawberry Point		1872		'39-45	17	62		0	0	0	3	3	38	33	15	167	248	37	10	0	2,313	
★202 Stuart		1871			110	283	42	9	59	1	3	4	91	15	167	248	415	260	0	0	*12,000	
★203 " Fairview		1882			133	57															x \$36,000	
★204 " Louck's Grove		1865			117	44															3,300	
★205 Taylor		1852		'18-48	118	313	25	26	38	6	14	70	196	40	308	431	739	14	8	0	6,812	
★206 Taylor, Pleasant Valley		1852			6	24										5	6	11	8	0	*100,000	
★207 Tracer, Ripley		1856		'17-49	138	331	81	13	21	3	13	16	100	180	18	417	647	1,094	202	0	752	
★208 Tregon, Zion Com.		1901		'43-49	92	204	0	2	6	3	7	10	73	50	18	101	239	340	69	0	8,278	
★209 Tripoli		1900		'63-42	73	162	15	0	2	2	3	5	70	75	135	200	345	28	0	0	*25,000	
★210 Truro, d		1856		'32-46	75	166	50	4	4	2	4	6	60	—	15	64	94	158	312	0	2,764	
				'49-46																	*17,500	
				'25-49																	2,100	x
★211 Victor		1883		'01-43	8	25	8	0	0	0	0	0	—	—	—	54	76	130	0	0	—	4,500
★212 Vining, Boileman		1853			3	16	7	0	0	0	0	0	—	23	—	6	9	15	0	0	1,006	*2,700
★213 Waterloo, Ist		1856			392	771	46	31	82	7	10	17	300	304	60	654	913	1,567	550	0	19,190	x \$220,000
★214 " Union		1907		'31-41	119	41	0													0	0	8,000
★215 Waconia, Fed.		1874		'49	9	30	8	0	0	2	1	3	56	—	21	29	50	50	0	0	1,686	x \$5,000
★216 Webster City		1855		'32-47	220	520	60	7	23	7	12	64	141	130	30	693	1,087	1,780	48	0	895	x \$9,000
★217 Westfield		1898		'92-39	39	57	45	3	3	0	2	2	45	100	—	223	315	538	93	0	4,354	x \$21,500
★218 Whiting		1888		'35-43	69	180	0	6	6	8	12	4	6	50	—	9	12	21	0	0	3,888	x \$39,800
★219 Williamsburg		1856		'10-38	76	190	54	12	14	2	4	6	60	112	15	42	89	131	56	0	5,501	x \$9,000
★220 Winthrop		1856		'47	55	140	23	0	16	0	0	0	4	—	24	10	15	25	0	0	—	2,400
★221 " Kiene		1865		'47	13	29	9	0	0	0	0	0	49	—	2,753	8,729	11,582	0	0	—	888,944	
Membership of dropped chs.																						
Gifts — church undesignated:																						
Totals:					17,801	42,936	6,112	1,397	2,950	497	1,027	2,496	94	17,600	3,914	49,126	76,709	125,835	29,533	0	0	8,080,213

Explanation of Reference Marks, Page 28.
 e. Assn. g. Stud.
 d. Des Moines-Southwestern Larger Parish: Nos. 48, 98, 141, 206, 210.

IOWA SUMMARY

CHURCHES DROPPED; (2) Diekens; Marion.
 CHURCHES CHANGED: (1) Specht's Ferry, Sherrill to Specht's Ferry, Durango.
 CHURCHES: 221. **Served by pastors:** 179 (installed 7; recognized 2; other Cong. Chr. 131; other denom. 32; licentiates 7); **inactive churches:** 13. **Vacant churches:** 29. **No. pastors serving:** 200.
 MINISTERS IN FULL STANDING: 220 (pastors 184; others 36).
 FAMILIES: 22,370.
 NO. OF CHURCHES REPORTING: Av. Ch. Attendance 93; Ch. School 166; Y. P. Org. 142; Home Expenses 170; New Buildings and Improvements 141 (amount \$208,353); Payment on Principal of Bldg. Debts 18 (amount \$26,815); Church Property 211; Debts 20 (amount \$18,539); Invested Funds 60 (amount \$234,542); Parsonage 168.
 NO. OF CHURCHES CONTRIBUTING TO APPOINTMENT AND OTHER BENEVOLENCES, 184 (amount \$155,418); On appointment 184 (State Conf. 181; National Boards 184).
 Other Gifts 144.

SALARIES: No. churches and yoked fields reporting 152 (amount \$421,530). Part time supplies 3 (amount \$984). **Pastoral Units:** 149. **Average Salary for regular service:** \$2,822.

LEGACIES:

No.	Amount	No.	Amount	No.	Amount	No.	Amount	No.	Amount	No.	Amount
28	\$ 2,000	32	\$1,000	68	\$ 100	77	\$ 145	87	\$1,172	31	\$500
96	391	108	20	111	3,000	116	561	130	1,000	193	7,250
207	1,500	216	800								

YOKED CHURCHES: Nos. 10-106; 23-100; 29-157; 46-110; 72-201; 87-88; 132-145; 158-192; 162-163; 167-183; 184-195; 200-221.

LARGER PARISHES: Nos. 14-15-25-73-74-81-118; 48-98-141-206-210

For comparative statistics see Summary 1 following schedules.

Kansas Congregational and Christian Conference — Organized 1854
 KANSAS Rev. L. M. Rymph, Supt. & Reg., 923 Kansas Ave., Topeka (Conference Directory, Pages 15-17)
 (Including Nebraska No. 60)

For addresses of Ministers, see lists in back of book

CHURCHES	MINISTERS		MEMBERS				Admitted			Removed			Attendance		Church School	Young People's	Gifts on Apportionment			Other Gifts	Local Finances	
	Cities or Towns	Org.	Names	Ord. Cld.	Ma.	To.	Ab.	C.	To.	D.	L.	To.	Average	Church School			Conf.	Nat.	Board		Total	Home Exp.
1 Alamoita, German	1886		<i>y</i> Daniel Carr Tyson, Lic.	'49	14	28	0	0	0	0	0	0	0	0	20	—	—	0	0	100	700	2,400
2 Almena	1879		Oscar E. Doney	'38-'47	62	101	53	15	15	3	3	3	6	85	145	—	—	182	228	1,830	8,500	
3 Anthony, Ist	1878				21	32	38	0	0	0	1	1	1	70	35	—	—	278	309	587	2,250	
4 Ash Rock, Woodston	1887		<i>y</i> William A. Roberts	'17-'48	21	50	11	0	0	0	0	0	0	2	30	—	—	5	10	5	105	1,500
5 Abloh	1907				41	32	11	0	0	0	2	4	2	—	35	30	40	40	80	16	785	60,000
6 Bazine, German	1878		<i>y</i> (Part time supply)		27	87	20	27	37	3	3	3	26	—	177	129	131	263	10	1,000	10,000	
7 Carbondale, Com.	1869		Kenneth E. Robinson, <i>d</i>	'46-'48	88	220	17	1	1	5	1	6	1	6	160	100	130	300	0	4,000	21,000	
8 Centuria	1875		Clyde A. Koontz, <i>b</i>	'30-'49	8	21	6	0	0	0	1	1	1	10	10	12	13	25	33	338	2,700	
9 Cora, Lebanon	1863		Harry E. Boughey	'45-'49	67	149	0	1	7	6	4	4	20	54	60	12	178	197	375	25	3,900	19,000
10 Council Grove	1920		<i>y</i> (Part time supply)		24	51	20	6	8	0	0	0	0	0	35	33	41	62	123	8	570	5,000
11 Cumberland, Augusta	(1872)		Albert A. Van Stickle, <i>d</i>	'20-'47	88	214	54	11	22	1	5	6	10	59	65	119	137	256	75	2,090	18,000	
12 Dover, Fed.	1879		Stephen N. Jones, Lic.	'49	55	143	35	0	3	5	5	5	10	59	65	119	137	256	75	2,090	18,000	
13 Downs	1879		<i>y</i> (Inactive)		90	233	69	4	23	2	3	6	100	90	30	200	200	400	120	4,000	37,000	
14 Darham, German	1873		Fred Smith	'15-'49	164	393	132	10	34	2	7	9	124	134	44	775	958	1,735	132	8,200	210,000	
15 Ellis, Ist	1857		Stephen J. Williams	'35-'42	52	103	21	2	5	1	1	11	54	50	10	138	146	281	0	1,700	8,000	
16 Emporia, Ist	1866		<i>y</i> (Inactive)		77	199	29	2	3	2	9	2	9	2	50	20	280	327	607	70	4,400	37,000
17 Bethany	1870		Conrad Vanderveelde, <i>c</i>	'08-'43	63	148	55	0	0	2	0	2	45	100	218	266	484	251	2,500	13,500		
18 " Sardis	1886		William I. Bell, <i>Presb.</i>	'31-'45	142	299	62	14	28	5	1	10	126	140	32	423	450	873	293	8,112	45,000	
19 Eureka, Sardis	1870		Millard H. Marshall	'31-'46	36	68	0	5	5	1	0	1	25	50	15	87	87	174	40	800	6,000	
20 Five Mounds, Altoona	1881		Charles M. Good	'09-'46	54	154	12	2	4	1	3	4	4	75	28	0	96	96	0	2,400	9,000	
21 Ford, Ist	1886		<i>y</i> (Inactive)		232	563	68	6	13	5	17	22	—	61	1,285	1,455	2,740	529	16,300	90,000		
22 Garden City, Com. (1879)	1928		William V. Roosa	'20-'47	23	53	0	4	8	2	0	2	—	65	189	195	384	0	2,075	21,000		
23 Garfield	1876		William Adolbert Redfield	'27-'48	4	9	0	0	0	0	0	0	0	65	189	195	384	0	2,075	21,000		
24 Gaylord, Com. (1881)	1931		<i>y</i> (Inactive)		18	38	0	0	0	0	0	0	0	6	56	58	114	63	1,250	7,000		
25 Good Hope, Delta	1872		Charles E. Henry	'04-'42	60	203	93	2	15	1	3	4	3	20	100	10	212	237	449	44	4,500	20,000
26 Great Bend	1880		J. Henry Horning	'05-'49	45	112	12	5	12	3	5	12	60	96	114	237	351	50	2,000	9,000		
27 Haven	1888		Alex. Benjamin Colvin, <i>d</i>	'05-'45	100	275	12	9	28	2	5	37	117	135	34	235	253	488	47	9,200	125,000	
28 Haverton, German	1910		Edgar H. White, <i>r</i>	'29-'49	49	102	0	22	102	0	0	0	30	100	—	75	76	151	0	8,000	70,200	
29 Hiawatha	1868		<i>y</i> (Inactive)		18	38	0	0	0	0	0	0	0	6	56	58	114	63	1,250	7,000		
30 Hutchinson, Ist	1888		Charles E. Henry	'04-'42	60	203	93	2	15	1	3	4	3	20	100	10	212	237	449	44	4,500	20,000
31 Independence, Ist	1871		J. Henry Horning	'05-'49	45	112	12	5	12	3	5	12	60	96	114	237	351	50	2,000	9,000		
32 Kansas City, Ist, Pilgrim	1858		Alex. Benjamin Colvin, <i>d</i>	'05-'45	100	275	12	9	28	2	5	37	117	135	34	235	253	488	47	9,200	125,000	
33 " Prairie Village	1949		C. Presbiter Hughes, <i>r</i>	'55-'48	49	102	0	22	102	0	0	0	30	100	—	75	76	151	0	8,000	70,200	

Explanation of Reference Marks, Page 28.

a Nov.

b Et. U. B.

c Presb.

d No. Bapt.

e Bapt.

Churches	CITIES OR TOWNS	MINISTERS	MEMBERS				Admitted			Removed			Average Attendance	Church School Membership	Young People's Organizations	Gifts on Apportionment			Other Gifts	Local Finances	
			Ma.	To.	Ab.	C.	To.	D.	L.	To.	Cont.	Nat.				Total	Home Exp.	Value			
																				Org.	Names
34	Kansas City, Rosedale	1908	104	266	27	8	20	1	11	12	80	272	24	92	130	222	80	8,250	x	*45,000	
35	" Rosedale-Plymouth	1913	32	75	8	7	7	0	0	10	25	43	—	10	10	20	0	107	x	1,300	
36	" Ruby Ave.	1882	65	181	0	23	32	4	7	11	85	150	—	98	115	213	71	3,600	x	*55,000	
37	" Welborn	1874	207	453	26	21	62	1	12	36	215	330	—	438	453	891	812	13,900	x	*94,600	
38	Kinsley	1874	82	199	39	16	25	0	5	5	112	112	9	272	291	563	5	5,000	x	*32,000	
39	Kiowa	1886	43	104	1	0	2	3	2	5	39	50	—	62	62	124	10	4,000	x	*30,500	
40	Kirwin, Fed	1875	36	105	15	3	3	1	8	9	155	155	—	102	108	210	50	2,600	x	*10,500	
41	Lawrence, Plymouth	1894	241	607	138	42	74	7	20	27	400	438	125	1,822	1,908	3,730	282	12,700	x	*137,000	
42	Leavenworth	1888	46	136	28	3	16	3	5	8	85	50	15	153	266	419	60	2,900	x	*60,000	
43	Leavenworth	1884	46	172	20	7	11	0	3	4	82	22	22	245	279	524	125	2,800	x	*63,000	
44	Leola	1885	17	55	0	0	0	0	0	0	55	0	—	0	0	0	0	200	x	*2,750	
45	Lincoln	1880	70	171	12	26	28	2	4	6	—	180	12	104	128	232	141	1,100	x	*16,000	
46	Little River	1876	37	115	17	5	8	2	0	9	101	30	104	131	230	306	150	1,900	x	*12,000	
47	McPherson, Ist	1873	169	382	50	15	21	2	12	17	136	173	53	307	332	1,339	813	9,600	x	*107,500	
48	Maize	1879	39	109	28	8	11	1	1	3	55	40	10	101	147	248	90	1,500	x	*7,500	
49	Manhattan	1856	158	395	64	9	30	2	11	13	110	50	1,046	1,509	2,355	137	6,500	x	*60,000		
50	Maple Hill	1876	40	105	6	26	39	3	0	3	50	98	35	69	70	139	91	4,150	x	*11,000	
51	Matfield Green	1876	20	50	0	9	11	2	1	3	40	50	—	0	0	0	0	625	x	*6,000	
52	Meredith, Miltonvale	1885	—	—	—	—	—	—	—	—	—	—	—	0	0	0	0	—	—	1,200	
53	Millford	1897	33	99	17	5	8	1	0	1	47	91	16	167	183	350	140	3,325	x	*30,000	
54	Mound City	1928	21	63	27	0	2	0	2	2	50	15	15	0	35	35	15	1,220	x	5,000	
55	Mt. Hope, Fed. (1875)	1930	130	341	40	12	12	2	0	2	97	235	22	213	220	433	20	4,000	x	*23,000	
56	Muscatoh	1896	34	133	24	7	7	0	0	1	30	—	—	88	88	176	0	1,090	x	*11,500	
57	Neola, Chr., Turon	1882	9	21	3	0	0	0	0	0	16	20	—	25	25	50	7	105	x	*1,000	
58	Neuchatel	1910	71	183	28	5	12	0	7	7	62	34	—	222	244	466	95	3,600	x	*38,000	
59	Newton, Ist	1885	40	79	0	3	0	3	3	3	40	50	—	194	198	392	56	1,650	x	*16,000	
60	Olive Hill, Superior, Neb.	1876	70	161	0	9	15	3	2	3	111	80	34	27	28	55	0	2,200	x	*15,500	
61	Osage	1898	28	79	0	0	0	0	0	0	—	—	—	—	—	—	—	—	—	—	
62	Oronoque, Dellvale	1907	71	173	32	0	7	2	7	14	139	135	38	365	564	929	242	5,700	x	*25,000	
63	Oshorne, Fed.	1872	29	81	18	1	6	0	3	3	25	20	203	299	592	162	7,250	x	2,500		
64	Ottawa, Fed.	1871	20	53	1	0	0	0	0	0	—	—	—	—	—	—	—	—	—	—	
65	Partridge, Com.	1924	147	340	130	5	6	2	0	2	203	30	0	182	193	375	61	3,250	x	*56,000	
66	Pauline	1894	1	2	0	0	0	0	0	0	25	32	—	0	0	0	0	450	x	*5,000	
67	Pleasant Hill, Astington	1877	41	80	44	1	1	0	3	3	26	50	—	42	52	94	167	1,400	x	1,000	
68	Pleasant Home, Edison	1893	23	47	9	0	0	0	1	0	1	70	120	—	210	215	52	1,500	x	1,800	
69	Pleasant Valley, Earlton	1886	46	136	50	0	4	1	8	8	—	76	10	91	91	182	136	3,400	x	*28,000	
70	Plevna	1872	78	177	72	16	17	3	4	56	128	10	283	349	632	5	3,500	x	*8,500		
71	Russell	1886	456	97	3	25	2	8	3	11	469	262	55	784	1,112	1,896	559	5,800	x	*85,000	
72	Sabetha	1872	51	125	0	0	0	0	0	25	57	60	20	105	112	217	30	3,000	x	*11,000	
73	Sedgwick, Plymouth	1872	60	170	22	6	10	0	3	4	66	104	—	125	135	260	25	3,000	x	*14,000	
74	Seneca	1865	60	170	22	6	10	0	3	4	66	104	—	125	135	260	25	3,000	x	*14,000	
75	Severy	1880	8	35	14	0	0	0	0	0	—	—	—	27	34	61	0	50	x	*9,000	

a Meth. b E. & R. c Pres. d Limited Ordination. e Explanation of Reference Marks, Page 28.

CHURCHES	MINISTERS	MEMBERS			Admitted		Removed			Average Attendance	Church School Membership	Young People's Organizations	Gifts on Apportionment		Local Finances				
		Ord. Chd.	Ma.	To.	Ab.	C.	To.	D.	L.				To.	Cont.	Nat. Board	Total	Other Gifts	Home Exp.	Value Church Property
76 Smith Center	1873 William A. Roberts	17-48	52	139	0	1	1	4	0	4	80	—	141	147	288	20	3,200 x	\$30,000	
77 Stanley, Conn.	1925 (Part time supply)		76	182	61	3	7	2	4	6	63	35	213	215	428	125	1,400 x	6,000	
78 St. Marys	1870 Vernon A. Kurz, E. & R.]	46-47	9	22	6	0	0	0	0	1	14	148	25	50	0	600	600	2,000	
79 Stockton	1876 Samuel M. LePage	16-49	46	83	34	8	17	1	0	1	64	56	151	399	550	25	4,100	\$4,000	
80 Tonganoxie	1888 Archie Toothaker	02-39	61	158	37	5	5	5	5	10	60	21	167	179	76	2,200	2,200	\$15,000	
81 Topeka, Central	1888 Charles Warren Helsley	28-43	454	1,887	272	26	73	15	35	56	268	278	311	2,058	3,768	1,180	32,400 x	\$272,000	
82 " Plymouth	1855 Ray Carlton Jones, r	44-49	138	370	16	26	94	5	15	58	205	250	98	1,710	2,367	112	16,000 x	\$175,000	
83 " Seabrook	1875 Donald C. Herrington	47-49	48	128	0	5	14	1	25	26	1	108	12	77	153	5	3,700 x	\$10,000	
84 " Towns	1876 Wilbert E. Dull	12-28	25	90	11	0	1	0	1	1	91	213	85	323	634	50	6,600 x	\$20,000	
85 " Uddall	1881 Harry S. Scott	06-49	47	150	43	17	27	3	2	5	60	60	34	64	120	10	2,300 x	\$3,750	
86 Wakefield, Madara	1875 (Part time supply)		11	20	0	14	14	0	0	0	0	87	40	56	64	23	1,700 x	\$9,000	
87 " "	1871 (Part time supply)		31	105	15	4	4	4	3	5	108	26	158	171	329	358	2,700 x	\$12,500	
88 " "	1871 (W. O. Hosen, Byrd.)	13-49	74	0	0	0	0	2	5	9	71	14	90	180	277	2,000 x	\$16,500		
89 " "	1867 (Part time supply)		15	32	0	0	0	0	0	0	0	0	0	0	0	0	—	10,500	
90 White Cloud, Fed.	1892 Jonathan D. Schmidt	15-44	98	340	101	10	18	1	7	8	100	125	30	520	910	338	5,400 x	\$80,000	
91 White Water, Fed.	George W. Fisk	44-50	191	457	37	35	75	0	11	32	140	250	30	1,254	2,272	216	7,200 x	\$43,000	
92 Wichita, Farmount	1885 Walter H. Upton, i	28-49	518	1,232	150	61	165	9	42	165	385	386	16	2,987	3,780	1,176	30,100 x	\$171,350	
93 " "	Memberships of dropped chs.; Gifts — church undesignated:		6,519	16,278	2,759	681	1,417	173	389	775	90	8,715	1,778	22,910	33,305	3,895	704	362,313	3,183,550

Explanation of Reference Marks, Page 28.

NO. OF CHURCHES CONTRIBUTING TO APPOINTMENT AND OTHER BENEVOLENCE, 88 (amount \$66,398); On apportionment 80 (State Conf. 78; National Boards 81). Other Gifts 69.

SALARIES: No. churches and yoked fields reporting 70 (amount \$170,726). Part time supplies 20 (amount \$21,110). Pastoral Units: 50. Average Salary for regular service: \$2,902.

LEACHES: No. 13, \$155; No. 81, \$2,255.

YOKED CHURCHES: Nos. 1-6-11-28; 5-7; 23-38; 29-56; with other denominations: Nos. 21 with Presb.; 54.

For comparative statistics see Summary 1 following schedules.

CHURCHES ADDED: (1) White Water, Fed.
 CHURCHES DROPPED: (3) Douglas; Elm, Edna; Longton.
 CHURCHES: 93. Served by pastors: 67 (installed 4; reorganized 4; other Cong. Chr. 38; other denom. 11; licentiates 3; unclassified 1). Part time supplies: 8. Inactive churches: 10. Vacant churches: 8. No. pastors serving: 61.

MINISTERS IN FULL STANDING: 96 (pastors 51; others 45). FAMILIES: 9,109

NO. OF CHURCHES REPORTING: Av. Ch. Attendance 51; Ch. School 80; Y. P. Org. 49; Home Expenses 84; New Buildings and Improvements 67 (amount \$170,337; Payment on Principal of Bldg. Debts 11 (amount \$7,916); Church Property 88; Debts 11 (amount \$194,230); Invested Funds 16 (amount \$94,862); Parsonage 66.

Kentucky-Tennessee Congregational Christian Conference — Organized 1898
KENTUCKY-TENNESSEE (White) Rev. David W. Shepherd, Supt. & Reg., 673 Piedmont Ave., N. E., Atlanta 3, Ga.

(Conference Directory, Pages 15-17) See also Ohio Nos. 330-339

For addresses of Ministers, see lists in back of book

CHURCHES	CITIES OR TOWNS	ORG.	MINISTERS		MEMBERS			ADMITTED			REMOVED			ATTENDANCE		Church School	Young People's (Organizations)	Gifts on Apportionment			Local Finances	
			Names	Ord. Cl'd.	Ma.	To.	Ab.	C.	To.	D.	L.	To.	Average	Church School	Cont.			Nat'l. Board	Total	Other Gifts	Home Exp.	Value Church Property
KENTUCKY																						
★	1 Corbin, Pilgrim	1886	John M. Trospier, <i>p. em.</i> , <i>a</i>	'10	8	18	0	1	2	2	0	0	6	35	40	0	0	36	45	564	*9,000	
★	2 Evans, Com.	1892	Clyde C. Flannery	'36-'48	37	108	61	2	6	0	8	27	75	65	125	0	0	50	12	3,553	x 20,000	
★	3 Stearns, Com.	1918	G. Staley Hunt	'28-'44	30	78	31	3	3	3	1	4	36	—	35	8	0	38	0	2,972	9,000	
TENNESSEE																						
★	4 Chattanooga, Pilgrim	1914	Arnold Slater	'32-'44	132	295	180	5	17	2	3	3	9	105	120	10	10	1,377	40	10,010	x *69,000	
★	5 Crossville, 1st	1887	Alvram Nightingale	'13-'24	20	82	0	1	1	4	0	0	4	45	30	10	270	200	2,500	x 10,000		
★	6 Daisy, Com.	1929	Peter Doherty	'38-'40	21	64	10	1	3	1	4	5	40	45	10	109	109	0	0	5,010	x *9,500	
★	7 Deer Lodge	1887	Charles C. Haun	'20-'46	10	22	0	0	0	0	0	0	0	40	0	0	0	0	0	—	500	
★	8 Glen Mary	1929	Charles C. Haun	'20-'46	3	7	1	0	0	0	0	0	0	65	0	0	0	0	0	—	3,500	
★	9 Grandview	1885	James W. Davenport, <i>a</i>	'16	5	15	0	0	0	0	0	0	40	50	35	35	0	69	365	6,011	*77,000	
★	10 Memphis, 1st	1863	Marshall Wingfield, <i>b</i>	'12-'37	81	177	39	5	22	4	7	11	100	35	5	135	623	135	128	2,539	x 27,000	
★	11 Nashville, Collegiate	1929	Marie G. Wingfield, <i>b</i>	'29-'49	20	61	11	1	7	1	3	4	35	26	0	0	133	133	0	0	17,000	
★	12 Pleasant Hill, Com.	1885	Declard Henry Turner, Jr.	'45-'45	40	141	56	0	0	0	0	0	0	38	16	16	328	328	0	0	*10,000	
★	13 Robbins, Barton's Chapel	1885	Charles L. Drake, Jr.	'45-'45	7	23	5	0	0	0	0	0	25	20	20	20	0	0	0	0	*6,500	
★	14 Soddy, 1st	1873	Clarence Harvey Innis	'19-'49	30	70	10	2	4	0	2	2	35	24	18	18	0	39	0	3,305	x	
Membership of dropped chs.:																						
Gifts — church undesignated:																						
Totals:																						
453																						
1,161																						
404																						
21																						
65																						
15																						
31																						
164																						
57																						
688																						
252																						
343																						
3,353																						
3,353																						
629																						
36,829																						
269,700																						

b 1st.

a Part time supply.

Explanation of Reference Marks, Page 28

CHURCHES DROPPED: (2) Pine Knot, Ky., Com.; Sherwood, Tenn., Com.
 CHURCHES: 14. Served by pastors: 14 (other Cong. Chr. 14).
 MINISTERS IN FULL STANDING: 25 (pastors 15; others 10).
 NO. OF CHURCHES REPORTING: Av. Ch. Attendance 9; Ch. School 14; Y.P. Org. 9; Home Expenses 10; New Buildings and Improvements 6 (amount \$3,465); Church Property 14; Invested Funds 1 (amount \$15,579); Parsonage 7.
 NO. OF CHURCHES CONTRIBUTING TO APPOINTMENT AND OTHER BENEVOLENCES, 11 (amount \$3,982); On apportionment 11 (National Boards 11); Other Gifts 7.
 SALARIES: No. churches and yoked fields reporting 10 (amount \$17,674). Part time supplies 2 (amount \$714). **Pastoral Units:** 8. **Average Salary for regular service:** \$2,150.
 YOKED CHURCHES: Nos. 7-8-13.
 For comparative statistics see Summary I following schedules.

KENTUCKY (Colored)
See Tennessee (Colored)

Congregational Christian Conference of Maine — Organized 1807
 MAINE Rev. Cornelius E. Clark, Supt. & Reg., 95 Exchange St., Portland 3 (Conference Directory, Pages 15-17)
 See also New Hampshire No. 28

For addresses of Ministers, see lists in back of book

CHURCHES	MINISTERS			MEMBERS						Admitted			Removed			Average Attendance	Church School Membership	Young People's	Gifts on Apportionment			Other Gifts	Local Finances	
	Org.	Names	Ord. Cld.	Ma.	To.	Ab.	C.	To.	D.	L.	To.	Cont.	Board	Total	Home Exp.				Value	Church Property				
1 Abbot Village	1875	pW. Robert Mayhew	'34-'44	1	9	0	0	0	0	0	0	0	0	0	19	0	0	50	300	x	5,000			
2 Albany	1863	(See No. 249)		113	37	24	0	9	2	2	4	10	50	62	412	0	400	42	0	400	x	2,000		
3 Alfred	1791	Clifford V. Cross	'22-'49	3	25	4	0	1	3	1	4	55	103	158	62	1,576	*20,000	62	0	1,576	x	1,300		
4 Anover and Aurora	1800	Charles C. Salisbury	'10-'48	10	75	23	0	1	4	0	4	14	14	28	0	0	0	26	2,500	x	*9,000			
5 Andover	1881	[J. Albert Lawrence, Stud.]	'34-'49	28	83	25	15	15	4	1	5	50	42	3	40	0	0	0	1,476	x	*14,500			
6 Anson, North	1826	Herbert M. Bacon	'33-'47	30	90	16	0	0	1	0	1	0	102	180	282	0	0	0	13,000	x	*23,000			
7 Ashland, a	1875	Frederick D. Hayes, i	'48-'45	m57	143	—	—	11	20	4	5	19	245	250	25	170	323	238	4,069	x	*9,000			
8 Auburn, High St.	1875	Francis K. Kelly, i	'48-'45	20	63	3	3	0	2	2	2	22	53	75	0	0	0	0	1,040	x	10,000			
9 " Sixth St.	1875	Wesley U. Riedel, i	'34-'43	133	336	23	18	2	4	1	1	15	835	91	0	0	0	0	4,500	x	*7,000			
10 " West Auburn, R.D. 2A	1844	Hugh Penny, Jr., Stud.]	'34-'43	18	50	18	2	4	1	0	1	15	835	91	0	0	0	0	17,755	x	*292,750			
11 Augusta	1821	(See No. 223)		222	592	15	36	60	5	4	9	257	1,195	100	1,426	2,192	3,618	1,736	0	0	0	5,000		
12 Baldwin, East	1821	Arlan A. Baillie, i	'40-'43	30	8	8	4	6	3	12	17	67	42	15	210	141	351	210	4,459	x	17,500			
13 Bangor, All Souls (1811) 1912	1878	Charles A. Moore, p.c.m. '95	'43	17	174	48	4	6	3	12	17	67	42	15	210	141	351	210	4,459	x	17,500			
14 " East	1871	{Chester D. Pankham, Bapct.} '43		56	174	48	4	6	3	12	17	67	42	15	210	141	351	210	4,459	x	17,500			
15 " 1st Chr.	1871	{Robert D. Henson, Bapct.} '48		21	69	16	0	0	1	4	5	35	96	14	45	53	98	19	1,990	x	8,000			
16 " Forest Ave.	1903	Donald P. Hurlburt, b	'04	182	501	84	12	30	3	9	12	61	225	115	938	1,585	2,523	287	11,300	x	*110,000			
17 " Hammond St.	1833	Andrew Banning	'37-'47	21	69	16	0	0	1	4	5	35	96	14	45	53	98	19	1,990	x	8,000			
18 Bar Harbor	1883	{Harland G. Lewis, i} '41-'47		140	359	43	37	45	4	4	8	121	413	159	469	566	1,035	114	6,340	x	*74,000			
19 Bath, Central	1835	James L. Lancaster, i	'39-'48	32	279	30	7	3	1	6	10	102	95	20	21	63	84	0	7,522	x	*70,000			
20 " Water St.	1795	Joseph O. Hodkins, i	'37-'47	188	551	109	48	55	6	6	14	198	126	179	502	681	185	185	10,374	x	*130,000			
21 Belfast, Ist	1796	Frank A. Pitman	'41-'47	15	12	—	10	15	1	3	16	102	80	20	121	288	409	0	5,900	x	*63,000			
22 " North	1846	{Inactive}		15	12	—	10	15	1	3	16	102	80	20	121	288	409	0	5,900	x	*63,000			
23 Benton Falls	1858	pN. Wesley Hayes, Stud.]	'49	9	35	25	0	0	1	0	1	19	31	14	30	58	88	0	417	x	2,000			
24 Bethel	1796	Kingsley W. Hawthorne	'43-'46	82	220	40	45	25	44	3	9	12	55	20	225	376	601	0	4,733	x	*14,000			
25 Biddeford, Ist	1730	{Inactive}		10	10	—	—	—	—	—	—	—	—	—	—	—	—	0	0	0	1,000			
26 " 2nd	1797	M. Webb Wright, i	'42-'47	131	253	39	0	3	3	6	9	63	12	297	484	751	135	135	7,014	x	*83,170			
27 Bingham	1805	Arthur R. Macdougall, Jr.	'24-'23	60	219	36	3	3	3	3	6	6	100	139	262	401	100	100	4,115	x	*6,500			
28 Blaine and Mars Hill	1913	{Part time supply}		16	15	11	—	—	—	—	—	—	—	—	—	—	—	0	0	0	0	1,000		
29 Blanchard	1833	pW. Robert Mayhew	'34-'41	14	16	—	—	—	—	—	—	—	—	—	—	—	—	0	0	0	0	1,000		

a Aroostook Larger Parish: Nos. 7, 140, 173, 182, 183 and Rockwell District. b p.c.m. c Parsonage only. d Explanation of Reference Marks, Page 28.

CHURCHES	MINISTERS	MEMBERS			Admitted			Removed			Church School Membership	Young People's Organizations	Gifts on Apportionment			Local Finances			
		Orig.	Names	Ord. Clid.	Ma.	To.	Ab.	C.	To.	D.			L.	To.	Cont.	Nat.	Total	Other Gifts	Home Exp.
★ 30 Blue Hill	1772	(S. George Hoyvill, <i>Appro., a '49</i>)	15	57	26	1	5	1	0	1	30	22	25	9	16	25	51	1,202	*9,000
★ 31 Boothby Harbor	1848	Harold L. Aldrin, <i>Appro., a '36-'49</i>	47	127	38	1	2	1	1	2	—	c130	15	72	103	175	36	4,912	*50,000
★ 32 Bremen, Union, Medomak	1829	William C. Ward	170	469	67	24	36	6	14	20	60	c140	12	461	484	945	15	3,314	*88,500
★ 33 Brewer, Ist	1800	Donald C. Osgood	153	314	46	0	0	0	2	5	7	c125	30	28	78	106	41	4,614	*56,000
★ 34 " 2nd, South	1843	Chester H. Laine, <i>Lic.</i>	94	267	60	7	13	1	1	5	90	110	35	216	494	710	41	2,672	*94,000
★ 35 Bridgton, Ist	1784	W. Irving Monroe, Jr.	132	49	5	3	5	2	1	3	c59	10	120	226	355	25	11,333	15,000	
★ 36 " " North	1829	W. Irving Monroe, Jr.	132	33	19	1	1	1	0	1	—	62	11	25	36	100	3,820	*8,000	
★ 37 " " South	1829	W. Irving Monroe, Jr.	31	46	4	2	0	2	1	0	27	27	36	11	25	36	100	2,191	*6,000
★ 38 Bristol	1796	John E. Peckens, Jr., <i>Stud.</i>	17	46	20	0	2	0	3	0	40	60	25	26	39	65	3	3,043	*2,250
★ 39 Brooks	1826	J. J. Ernest Bryant, <i>Unit.</i>	10	52	10	0	2	0	0	0	22	22	25	26	39	65	3	596	*25,000
★ 40 Brooksville, West	1804	Alexander D. Lendon	18	55	26	0	0	0	0	0	—	50	17	9	20	60	5	1,835	*10,000
★ 41 Broadfield, b	1819	Thompson E. Ashby	33	97	17	3	3	3	3	4	6	60	17	9	11	20	60	1,835	*10,000
★ 42 Brunswick, Conn.	1717	Charles T. Brown	132	354	40	4	16	8	4	13	150	20	348	472	820	25	12,965	*118,000	
★ 43 Brunswick	1803	Thomas H. Miller	67	175	61	3	7	1	2	3	103	c96	25	179	193	372	74	4,325	*143,000
★ 44 Bucksport	1827	Thomas H. Graves, <i>Stud.</i>	47	9	40	11	18	20	1	1	30	c39	35	13	15	28	15	1,739	*7,000
★ 45 Burlington	1827	J. Albert Hammond, i	18	73	20	0	0	2	0	2	16	40	15	59	91	150	15	1,050	*18,500
★ 46 Buxton, Ist, Bar Mills	1763	J. Albert Hammond, i	17	41	7	0	0	0	1	1	16	40	15	38	47	85	10	400	*8,000
★ 47 " " North, Gorham, R.D.	1763	J. Albert Hammond, i	17	41	7	0	0	0	1	1	16	40	15	38	47	85	10	400	*8,000
★ 48 Calais, Ist.	1825	(Part time supply)	69	194	34	4	9	1	3	4	—	c152	6	492	640	1,132	225	6,013	*107,500
★ 49 " " Red Beach	1894	Ferdinand J. Lounsway, i	12	37	13	7	0	0	1	0	—	c44	6	5	10	0	595	0	0
★ 50 Camden	1805	(Inactive)	62	187	35	28	60	4	1	12	140	75	26	127	484	611	150	6,043	*100,000
★ 51 Cape Elizabeth, Spurwink	1730	(Inactive)	16	14	—	—	—	—	—	—	—	—	0	0	0	0	0	6,000	0
★ 52 Caradunk d	1887	Arthur H. Sargent	2	12	3	1	2	0	0	0	13	—	0	23	58	88	153	186	1,050
★ 53 Carmel, Union	1943	John H. Miller	16	37	1	0	6	0	0	0	55	0	0	30	58	88	153	186	1,050
★ 54 Carrol	1905	Warren S. Palmer	2	11	5	2	2	2	0	0	28	—	0	5	6	11	0	28	3,000
★ 55 Carthage, Union	1945	(Inactive)	1	3	0	0	0	0	0	0	29	30	0	0	0	0	0	191	—
★ 56 Castine, Fed.	1820	Robert H. Simonton, <i>Lic.</i>	m2	40	2	0	0	0	0	0	—	72	0	47	61	108	10	2,969	*30,000
★ 57 Cherryfield	1823	(Inactive)	m2	40	2	0	0	0	0	0	—	72	0	47	61	108	10	2,969	*30,000
★ 58 Chesuncook	1923	(Inactive)	m2	40	2	0	0	0	0	0	—	72	0	47	61	108	10	2,969	*30,000
★ 59 Corinth, Chr.	1823	Herbert W. Codrinoe, <i>Lap.</i>	m2	8	—	—	—	—	—	—	—	—	0	0	0	0	0	—	1,000
★ 60 Corinna, Fed.	1840	Everett B. Hawkes, e]	11	37	18	—	—	—	—	—	—	—	0	0	0	0	0	2,350	*12,000
★ 61 Canterbury Isles	1919	Melvin S. Hutchins	6	32	15	0	2	3	4	7	56	c50	60	80	80	140	0	965	3,000
★ 62 Islesford	1918	(Maine Sea Coast Mission)	8	29	7	2	3	1	0	1	33	19	23	27	30	0	0	1,000	3,000
★ 63 Cumberland Center	1753	Barion A. Lucas, <i>p. em.</i>	47	142	29	6	25	0	3	3	80	c97	21	246	388	634	256	568	*10,000
★ 64 Debar, g	1841	(See No. 106)	4	34	15	0	0	1	0	1	25	15	—	23	27	50	8	625	*2,000
★ 65 Deer Isle, Ist	1773	Robert A. Snelling	34	129	4	3	9	2	1	3	125	38	—	51	98	149	18	1,380	*12,000
★ 66 " " Little	1895	Robert A. Snelling	11	39	10	3	3	0	0	0	20	40	—	16	23	39	27	955	5,000
★ 67 " 2nd, North	1855	(m2)	5	—	—	—	—	—	—	—	—	—	0	0	0	0	0	—	2,500
★ 68 " " Sunset	1912	Robert A. Snelling	18	45	15	4	4	2	1	3	—	30	—	14	31	45	10	1,069	4,700

Explanation of Reference Marks, Page 28.

c *Fresh, Lap.*
g *East Holden, R. D. 2.*

d Upper Kennebec District: Nos. 52, 234, and Brighton Religious Fellowship, Pleasant Ridge, Wyman Dam and Emboden.

a Co-pastor.
b Tyler Mem. Fed.

CHURCHES	MINISTERS	MEMBERS			Admitted			Removed			Attendance	Church School Membership	Young People's Organizations	Gifts on Apportionment			Other Gifts	Local Finances	
		Org.	Names	Ord. Cld.	Ma.	To.	Ab.	C.	To.	D.				L.	To.	Conf.		Nat'l. Board.	Total
★ 69 Denmark	1829	<i>g</i> (Charles B. Rowley, <i>Leag.</i>)	'48	7	47	11	1	0	1	4	—	42	7	48	55	103	46	1,119	3,500
★ 70 Denysville	1805	Judson R. Jones	'23-'48	8	37	11	0	2	2	36	51	—	—	0	0	0	30	1,850	*5,000
★ 71 Dexter	1834	(Inactive)		10	24	0	0	0	0	0	—	—	—	0	0	0	0	4,073	x *39,000
★ 72 Dixfield	1822	Lewis W. Mills	'36-'49	188	68	0	4	7	9	87	213	24	24	14	11	25	52	5,491	x *23,000
★ 73 Dover-Foxcroft	1822	Charles M. Knapp	'40-'48	85	26	13	0	6	6	12	86	10	10	290	404	694	10	0	0
★ 74 Durban	1796	<i>g</i> Leslie R. Craig	'31-'48	27	3	0	0	0	0	0	55	20	—	0	0	0	0	676	0
★ 75 East Machinais	1826	<i>g</i> Herbert L. Wass	'25-'27	29	103	42	0	0	0	42	61	10	10	64	86	150	17	2,000	x *30,000
★ 76 East Millinocket	1909	<i>g</i> Ernest B. Johnson, Jr., <i>Stud.</i>	'48	24	83	21	3	0	2	2	11	25	25	93	113	206	205	1,902	x *25,000
★ 77 Eastport	1819	<i>g</i> Eric W. Bascom, Jr., <i>Stud.</i>	'47	6	30	6	0	0	0	20	11	36	36	47	58	105	6	1,250	10,000
★ 78 Edgecomb, North	1783	<i>g</i> Rensel H. Colby	'13-'49	10	63	0	0	0	1	25	36	—	—	138	200	347	40	2,665	x *45,000
★ 79 Eliot	1721	J. Rupert Simonds	'13-'42	42	127	29	10	29	1	2	54	37	37	138	200	347	80	5,600	*43,700
★ 80 Ellsworth, 1st	1812	(Inactive)		13	195	28	0	0	0	3	—	—	—	184	500	714	0	1,500	0
★ 81 " North	1885	(Inactive)		3	3	3	0	0	0	2	49	80	80	92	43	65	0	310	7,000
★ 82 Ellsworth Falls	1874	Lewis A. Jones	'27-'48	9	34	0	0	2	0	9	74	100	100	177	251	428	161	3,535	*13,500
★ 83 Falmouth, a	(1754)	Edwin T. Chapman	'37-'47	57	136	24	12	18	3	5	166	60	60	327	672	1,199	236	7,462	x *105,500
★ 84 Farmington	1814	(See No. 229)		109	353	92	15	25	0	0	—	—	—	7	8	15	5	5,213	*21,000
★ 85 Farmington Falls	1859	(See No. 229)		2	26	—	0	0	0	0	—	—	—	5	7	12	0	1,073	*12,000
★ 86 Flagstaff	1899	John H. Olsen	'33-'46	41	145	—	8	10	2	3	46	4	15	235	322	557	803	5,213	*21,000
★ 87 Ft. Fairfield, Fed.	1844	(Inactive)		1	19	12	0	0	0	2	10	12	12	11	14	25	0	197	5,000
★ 88 Ft. Kent	1926	<i>g</i> David L. Maderia, <i>Stud.</i>	'48	1	16	10	0	0	0	1	6	75	75	0	0	0	0	455	2,000
★ 89 Frankfort	1851	<i>g</i> Leslie R. Craig	'31-'45	65	175	11	14	28	5	1	6	6	6	110	134	244	3	4,459	x *21,000
★ 90 Freedom	1858	<i>g</i> Leslie R. Craig	'31-'45	9	33	5	3	13	1	3	4	51	51	23	53	76	100	1,590	20,000
★ 91 Freeport, 1st	1789	John A. Douglas	'35-'48	14	55	14	6	6	1	6	93	65	20	175	235	410	30	2,500	*100,000
★ 92 " South	1857	(Part time supply)		5	5	0	0	0	0	0	12	12	12	0	0	0	0	1,435	2,000
★ 93 Fryeburg	1775	<i>g</i> Harrison W. Dubois, i	'19-'32	1	5	0	0	2	0	0	0	0	0	0	0	0	0	120	2,000
★ 94 Gardiner, South	1883	<i>g</i> Charles A. Watkins	'21-'49	145	347	102	10	21	8	7	15	138	41	383	407	850	128	5,418	x *30,000
★ 95 Gilford, Bethel, R.D. 2	1818	<i>g</i> John R. Willis	'43-'48	69	172	57	0	7	1	5	6	115	20	117	140	257	31	2,147	x *27,500
★ 96 Gorham	1750	<i>g</i> W. Robert Mayhew	'34-'41	33	156	38	6	12	2	2	4	86	25	259	320	579	177	4,400	x *20,000
★ 97 Grand Lake Stream	1803	<i>g</i> George E. Millard	'34-'47	82	226	13	8	12	2	2	4	86	25	50	77	127	140	2,600	x *3,500
★ 98 Gray	1869	<i>g</i> Henry C. Truman, <i>Stud.</i>	'49	9	44	25	0	0	0	2	0	30	30	0	0	0	0	1,642	*18,500
★ 99 Greenville, Union	1790	(Christie C. Trull, <i>Stud.</i>)	'48	36	94	29	68	27	0	0	1	30	15	46	100	5	48	2,185	*14,000
★ 100 Hallowell	1847	<i>g</i> John M. Maxwell, <i>Leag.</i>	'06-'25	100	200	0	0	0	0	0	0	0	0	38	72	110	48	2,985	*4,500
★ 101 Hampden	1940	<i>g</i> Charles B. Rowley, <i>Leag.</i>	'48	114	41	18	11	14	0	4	40	48	12	16	29	45	0	750	*4,500
★ 102 Hancock, Union	1753	<i>g</i> Richard G. Hinds, <i>Stud.</i>	'49	22	52	2	4	10	0	4	24	24	24	29	41	70	0	1,436	x *15,000
★ 103 Hallowell, d	1820	(See No. 106)		113	34	2	4	10	0	4	112	50	20	101	121	222	0	478	2,000
★ 104 Harrison, Finnish	1811	(Kent R. Racliffe, <i>Leag.</i>)	'47	3	13	7	0	1	0	0	18	—	—	25	30	55	0	5,132	x *55,000
★ 105 Uram, Fed.	1820			22	52	2	4	10	0	4	112	50	20	101	121	222	0	478	2,000
★ 106 Uram, Brewer, R.D. 5, e	1828			48	128	21	4	10	0	4	112	50	20	101	121	222	0	478	2,000
★ 107 " East	1811			48	128	21	4	10	0	4	112	50	20	101	121	222	0	478	2,000
★ 108 Houlton	1811			48	128	21	4	10	0	4	112	50	20	101	121	222	0	478	2,000
★ 109 Industry, g	1802			3	13	7	0	1	0	0	18	—	—	25	30	55	0	5,132	x *55,000

Explanation of Reference Marks, Page 28.

a Portland, R.D. 5, b Parsonage only. d Brunswick, R.D. 2, e First Rurlan Fellowship; Nos. 64, 106, 107, and East Eddington Com. g Farmington, R.D.

CHURCHES	Org.	MINISTERS		MEMBERS		Admitted		Removed		Attendance	Church School Membership	Young People's Organizations	Gifts on Apportionment			Other Gifts	Local Finances		
		Names	Ord. Cl'd.	Ma.	To.	Ab.	C.	To.	D.				L.	To.	Cont.		Nat.	Board.	Total
*110 Island Falls	1859	John E. Nelson, <i>Lic.</i>	'48	30	84	0	5	11	3	1	4	16	96	136	232	141	3,906	*30,000	
*111 Isle au Haut	1857	(Part time supply)		2	35	0	0	2	0	0	0	85	40	48	88	63	444	*7,000	
*112 Jacksonville	1890	Charles H. McElhinney	'94-'48	28	79	29	0	6	50	6	6	28	23	22	45	13	2,309	*18,000	
*113 Jackson, Brooks, R.D. 2	1812	J. John E. Piekens, Jr., <i>Stud.</i>	'49	6	38	30	0	0	1	0	0	12	9	12	21		555	4,000	
*114 Jonesport	1877			37	126	40	5	5	18	50	98	26	7	46	40	17	2,800	50,000	
*115 Kennebec	1824	(Richard K. Bailey, <i>Stud.</i>)	'48	1	13	5	5	12	0	0	0	25	68	86	15	21	6,357	*32,000	
*116 Kennebec	1829	Joseph R. Newton, <i>i</i>	'22-'48	61	153	5	0	0	0	0	0	0	5	7	12	103	400	3,000	
*117 Kennebunkport, 1st	1730	Jr. Jefferson Neal	'18-'47	m23	62	0	0	9	1	3	—	69	238	304	602	0	5,138	*30,000	
*118 South	1843	John F. Johnson, <i>Bapt.</i>	'48	31	100	0	0	0	0	1	6	71	45	87	132	0	2,860	*30,000	
*119 Kittery, 2nd Chr.	1806	C. Basil Harris	'24-'48	35	96	25	0	5	0	1	1	0	50	82	132	0	3,580	*7,500	
*120 Kittery Point, 1st Chr.	1714	Roderick A. Macdonald	'08-'47	47	145	20	2	12	2	0	2	0	155	263	418	15	2,963	*16,550	
*121 1st Cong.	1854	J. John H. Godfrey, <i>Bapt.</i>	'46	0	32	10	1	1	1	0	1	0	22	28	50	30	616	*10,550	
*122 Lebanon, East	1765	William B. Harris	'44-'45	157	166	57	8	0	3	8	20	6	11	14	25	1	11,472	*6,000	
*123 Lewiston, Fed.	1795	J. John B. S. Fitzpatrick, <i>Bapt.</i>	'49	10	49	8	0	0	2	2	2	35	25	31	56	61	900	*7,500	
*124 Lincoln	1789	(See No. 223)		24	91	36	0	0	0	0	0	128	185	55	55	338	4,830	*31,000	
*125 Linnington	1831	W. Warren S. Palmer	'37-'44	77	309	45	22	29	2	7	9	185	358	509	847	0	—	1,000	
*126 Lincoln	1831	(Inactive)		110	31	—	—	—	—	—	—	0	0	0	0	0	—	1,000	
*127 Lincoville Beach	1931	Jack E. Perkins, <i>Stud.</i>	'49	11	40	4	0	0	0	1	1	30	12	23	27	50	830	1,000	
*128 Lincoville Center, b	1811	J. Sewell K. Hall, <i>Meth.</i>	'48	2	9	1	0	0	0	0	49	46	25	29	37	66	603	*4,500	
*129 Litchfield	1889	(Maine Sea Coast Mission)		2	21	14	0	0	1	1	21	18	10	19	29	48	286	*4,500	
*130 Long Island, d	1798	gDouglas Harwood	'39-'46	7	23	0	0	1	0	1	22	38	4	44	87	131	1,202	*15,000	
*131 Lovell	1858	gDouglas Harwood	'39-'46	17	46	0	1	2	1	0	18	45	8	157	217	374	5	15,000	
*132 Lovell Center, Chr.	1830	Valton V. Morse	'47-'48	55	193	106	6	6	3	3	112	209	198	386	584	131	5,494	*25,000	
*133 Lubec	1782	William R. Riddough	'29-'30	31	138	16	18	26	2	5	7	24	81	139	220	210	4,412	*41,000	
*134 Maechias	1831	H. Howard H. Hamlin, <i>Meth.</i>	'48	10	44	10	3	6	1	5	6	25	38	50	88	123	972	*31,000	
*135 Maechiasport	1826	Robert Haldane	'33-'41	94	252	101	7	4	6	10	119	6155	37	94	190	284	4,406	*36,500	
*136 Madison	1858	(Inactive)		14	16	5	0	3	0	0	0	0	0	0	0	0	—	1,000	
*137 East	1916	(See No. 242)		2	10	3	0	0	0	8	12	0	4	11	15	4	190	2,000	
*138 Magalloway	1871	William R. Riddough	'26-'30	3	23	6	0	0	0	1	24	0	13	13	26	1	77	1,800	
*139 Marshfield	1897	(See No. 7)		12	46	22	0	0	1	2	3	0	59	73	132	88	833	*1,850	
*140 Masardis	1904	(Maine Sea Coast Mission)		14	11	—	—	—	—	—	—	0	10	10	12	22	120	2,500	
*141 Maunaticus	1840	(Part time supply)		10	73	0	0	0	0	0	0	0	67	98	165	0	3,556	*31,000	
*142 Mechanic Falls	1890	(Inactive)		13	33	0	0	0	0	0	0	42	67	98	165	0	3,556	1,500	
*143 Medway	1902	Clayton E. Richard	'50-'46	87	224	20	7	18	1	2	4	85	180	35	15	39	54	482	*38,000
*144 Mexico	1907	Robert Haldane, Jr., <i>Stud.</i>	'48	6	27	2	2	2	0	0	0	40	19	18	22	49	780	8,000	
*145 Millbridge, Fed.	1885	(F. Carrie M. Connell, <i>J.C.</i>)	'49	15	72	27	7	8	1	0	1	37	90	16	29	49	1,580	7,500	
*146 Milford	1855	(Carrie Riddout, <i>p.m.</i>)		15	72	27	7	8	1	0	1	37	90	16	29	49	1,580	7,500	
*147 Millisocket	1902	Arthur S. Brown	'45-'47	64	206	14	10	13	3	6	10	122	6150	62	309	385	694	2,700	*25,000
*148 Minot Center, g	1791	Francis R. Kelly	'43-'45	4	18	6	0	0	0	0	0	16	19	19	35	0	273	2,500	
*149 Minot, West	1892	J. Joseph M. Larsen, <i>Bapt.</i>	'47	10	38	8	0	0	1	1	2	33	4	6	10	10	264	2,000	
*150 Monmouth, Fed.	1853	Joseph E. LeMaster, <i>Loy.</i>	'49	13	50	15	0	0	1	1	2	65	29	71	100	0	500	0	

a Parsonage only. b United Chr. c Stud. d Outer Frenchboro. e Stud. g Auburn, R.D. 4. h Explanation of Reference Marks, Page 25.

CHURCHES	CITIES OR TOWNS	MINISTERS			MEMBERS			Admitted			Removed			Average Attendance	Church School Membership	Young People's Organizations	Gifts on Apportionment			Other Gifts	Local Finances		
		Names	Ord. Cl'd.	Ma.	To.	Ab.	C.	To.	D.	L.	To.	Conf.	Nat.				Board	Total	Home Exp.		Value	Property	
*151	Monson, United	(Gard L. Rowe, <i>ldr.</i> , <i>Chr.</i>)	'49	12	45	20	0	0	1	0	1	0	0	70	—	—	33	41	74	74	1,310	*5,500	
*152	Mt. Desert, <i>Otter Creek</i>	(Goldwin S. Rollard)	'48-'48	38	69	21	3	17	3	0	1	0	0	42	56	—	265	500	765	130	15,029	*30,000	
*153	" Seal Harbor	(Miriam P. Higgins)	'48-'48	59	184	30	24	24	4	23	3	1	21	39	60	15	45	15	130	130	15,029	*13,500	
*154	" Somesville, 1st, Fed., b	(Joseph P. Matichows, <i>Bapt.</i>)	'48	44	105	12	11	25	2	4	0	0	2	23	73	49	265	500	765	130	15,029	*5,000	
*155	" Newcastles, 1st, Fed., b	(Herbert Craig, <i>Episc.</i>)	'48	3	9	1	1	1	0	0	0	0	0	22	35	28	38	38	66	210	624	*5,000	
*156	" 2nd	(Fred L. Witham)	'41-'36	54	146	0	11	14	0	0	0	0	0	102	105	208	247	455	100	3,661	*8,000		
*157	Newfield, West	(Cred L. Staples, <i>Meth.</i>)	'48	9	33	10	0	0	1	21	2	1	21	25	25	22	57	86	143	20	1,225	*7,500	
*158	New Gloucester	(Alfred W. Painter, <i>Bapt.</i>)	'48	37	91	37	0	29	2	4	0	0	4	25	25	22	27	26	48	20	1,225	*7,500	
*159	Newport, Union	(John H. Miller, <i>W.</i>)	'47-'41	58	120	—	—	4	0	0	0	0	0	90	60	30	76	148	224	45	3,597	*36,000	
*160	New Portland, North	(Robert E. Carter, <i>Stud.</i>)	'35	'49	19	53	19	0	0	2	2	0	2	24	33	0	22	28	50	0	903	4,000	
*161	" Sharon, Fed.	(Chester R. Duncan, <i>Meth.</i>)	'49	10	46	12	2	2	0	0	0	0	68	38	25	0	37	37	0	0	2,100	3,000	
*162	New Sweden, Swedish	(Supply)	'49	20	34	—	—	—	—	—	—	—	60	23	0	0	23	0	0	0	0	0	0
*163	New Vineyard	(G. Arthur Woodcock, <i>Evang.</i>)	'25	8	29	15	0	0	13	22	79	113	192	75	50	30	79	113	192	75	1,025	2,500	
*164	Norddigoek, Fed.	(Chauncey M. Harding)	'25-'49	26	102	24	0	0	2	3	0	0	2	76	55	30	34	41	75	50	2,665	0	
*165	North York	(Gardys D. York)	'35-'35	33	96	31	5	9	2	0	2	58	110	125	30	193	169	202	202	10	2,578	14,000	
*166	North Yarmouth, e	(Part time supply)	'16	16	30	4	6	1	0	1	2	0	2	58	40	0	329	479	308	95	1,857	*8,700	
*167	Norway, 1st	(J. Nesbitt Lello)	'42-'48	51	164	4	7	11	2	0	73	115	165	38	112	38	312	470	782	30	1,021	9,500	
*168	" 2nd	(Inactive)	'48	13	8	—	—	—	—	—	—	—	—	0	0	0	0	0	0	0	0	0	
*169	Old Town	(Guy D. Wilson, <i>Meth.</i>)	'48	11	6	3	0	0	0	0	25	60	10	0	0	0	20	25	45	0	300	5,000	
*170	" Stillwater, Fed.	(Inactive)	'48	12	4	2	0	0	0	0	0	0	0	0	0	0	0	0	0	0	0	0	
*171	Orland	(Charles E. Saarison, <i>Stud.</i>)	'49	9	28	8	0	1	0	0	40	45	20	0	0	0	30	47	77	0	810	6,000	
*172	Orrington, East, g	(See No. 7)	'49	17	31	11	30	4	5	0	1	1	19	19	0	10	0	19	19	0	500	2,500	
*173	Oxford	(William A. Dmstan, <i>Lev.</i>)	'45	12	70	30	4	5	0	1	4	41	276	7	54	69	129	129	49	150	2,071	35,000	
*174	" "	(Kenneth V. Gray)	'38-'49	98	231	38	0	2	2	4	98	423	90	167	261	428	115	409	428	115	4,039	30,200	
*175	Paris, South	(Felix R. Mayblon)	'29-'38	39	78	0	5	5	3	4	5	30	34	51	35	34	34	51	35	75	2,000	5,000	
*176	" West, Finnish	(Part time supply)	'49	20	34	10	0	0	1	3	4	8	0	0	0	0	0	0	0	0	130	*7,000	
*177	Phillips	(Ralph H. Burlingham, <i>Stud.</i>)	'49	7	24	35	6	6	0	0	82	166	16	39	71	110	16	31	47	335	1,427	1,200	
*178	Pittsburg	(Part time supply)	'16	16	24	0	2	4	1	0	1	15	0	0	0	0	16	31	47	102	1,021	4,000	
*179	Pittston	(George E. Millard)	'34-'49	13	27	2	3	4	0	0	0	0	0	0	0	0	15	169	192	361	698	1,000	
*180	Poland, Com.	(Percy J. Vernon)	'13-'48	62	171	7	18	31	1	0	3	97	118	15	15	15	27	33	60	355	4,602	15,000	
*181	Portage	(See No. 7)	'49	8	32	18	0	0	0	0	0	0	0	0	0	0	17	25	42	0	235	9,500	
*182	" "	(See No. 7)	'49	8	32	18	0	0	0	0	0	0	0	0	0	0	17	25	42	0	235	9,500	
*183	" Buffalo, Com.	(Earl Frank, <i>Evang.</i>)	'49	9	40	3	0	0	0	0	12	0	0	0	0	0	0	0	0	0	639	1,682	*11,500
*184	Portland, b	(Frederick J. Duplissay)	'36-'49	78	196	57	60	192	0	2	2	100	150	35	0	0	0	0	0	0	1,500	*45,000	
*185	" North Deering	(Paul J. West)	'40-'49	58	145	13	13	19	3	7	17	145	125	35	139	114	253	114	253	113	6,729	75,000	
*186	" St. Lawrence, J	(Wallace W. Anderson, i)	'25-'38	m545	1,363	255	38	100	19	36	55	372	6361	220	2,920	4,175	7,095	25	25	36,843	*913,694		
*187	" State St.	(Earl K. Sweetland, <i>Asso.</i>)	'41-'48	48	290	0	30	42	1	8	9	109	e221	122	123	123	222	222	162	162	4,900	*22,000	
*188	" Stevens Ave.	(Walter K. Miller)	'36-'46	63	111	4	3	0	9	9	9	90	35	113	167	280	5	5	5	5	4,684	25,000	
*189	" West	(Shirley E. Dyer)	'36-'46	262	622	0	24	38	6	10	16	—	154	50	1376	1,911	3,287	496	496	496	12,244	*161,000	
*190	" Williston	(John P. Lindsay)	'33-'48	—	—	—	—	—	—	—	—	—	—	—	—	—	—	—	—	—	—	—	

a Mt. Desert Larger Parish; Nos. 152, 153, 154 and Union Church of Northeast Harlow, Chapel of Hall Quarry and Church Federation of Town Hall.
 b Sheepscot.
 c Cumberland Center R.D. 2.
 d p.c.m.
 e Bethleem Ex. Cong.
 f South Brewer R.D. 3.
 g South Brewer R.D. 3.
 h Bethleem Ex. Cong.

Explanation of Reference Marks, Page 28.

CHURCHES	CITIES OR TOWNS	Org.	MINISTERS	MEMBERS			Admitted			Removed			Average Attendance	Church School Membership	Young People's Organizations	Gifts on Apportionment			Other Gifts	Local Finances	
				Ma.	To.	Ab.	C.	To.	D.	L.	To.	Conf.				Naft.	Board	Total		Home Exp.	Value Church Property
*191	Portland, Woodfords	1872	{ Fred. H. Thompson, i Roger P. Horton, i, sst.	632	1,621	241	69	111	16	30	46	596	c784	185	4,063	7,006	86	23,285	x *230,000		
192	Pownal	1811	{ Part time supply. Thomas J. W. Cornish	10	26	17	0	0	1	0	1	43	50	0	0	0	0	985	*5,500		
*193	Presque Isle	1865	{ Charles A. W. Watkins	115	268	0	8	19	5	7	17	140	c160	20	401	569	0	3,406	*50,000		
*194	Princeton	1858	{ Charles A. W. Watkins	17	60	26	3	5	2	1	3	40	c75	60	149	243	0	1,267	*71,000		
*195	Raymond, Conn.	1928	{ See No. 290	13	60	10	1	5	0	0	12	30	35	30	57	119	0	705	*20,000		
*196	Rockland	1811	{ Elizabeth C. Brown, Bapt.	13	47	21	0	0	0	0	2	45	0	0	0	0	0	687	*12,000		
*197	Rockland	1838	{ Charles R. Monroeth	93	276	59	29	45	4	4	8	119	c214	46	363	541	0	2,800	x *52,000		
*198	Rockwood, Conn.	1928	{ W. Robert Mayne	4	23	4	0	12	1	0	1	35	35	20	91	18	0	837	x 5,000		
*199	Rumford Point	1803	{ Stanley L. M. Peters, Lay.	93	86	16	0	6	0	4	4	20	109	82	336	333	0	9,887	*88,400		
*200	Saco, 1st	1863	{ Easler A. Gould	24	62	36	5	6	0	0	10	20	0	0	0	0	0	500	*22,000		
*201	" North	1932	{ J. Albert Hammond	25	63	14	0	2	0	0	0	22	c24	0	0	0	0	0	0	0	
*202	St. Francis	1932	{ Rufus Ansley	147	389	90	11	15	0	14	43	144	c197	57	428	572	0	7,453	*60,000		
*203	Sandford	1786	{ Warren C. Campbell	19	26	7	0	0	0	0	0	0	0	0	0	0	0	0	0	0	
*204	Saugerville, Union, East	1934	{ Warren C. Campbell	18	60	9	0	0	0	0	0	0	50	0	0	0	0	25	30	55	0
*205	Scarboro, Blue Point, a	1935	{ Gerald F. Miller	47	193	25	4	6	2	3	16	45	178	20	139	169	308	780	3,600	5,000	
*206	" 1st	1728	{ Irvin R. Lindenmuth, Stud.	27	96	26	0	7	4	0	4	52	45	40	77	110	187	2,780	13,500	5,000	
*207	Searsport, 1st	1815	{ Irvin R. Lindenmuth, Stud.	48	111	6	3	0	0	0	0	2	10	0	0	0	0	117	5,000	5,000	
*208	" 2nd	1855	{ Thomas O. DeWolfe, Bapt.	12	6	3	0	0	0	0	0	76	c140	14	91	111	202	4,237	x 17,500		
*209	Sebago, Convene	1895	{ Inactive	63	193	74	9	19	0	3	3	0	0	5	0	0	0	0	0	0	
*210	Sherman Mills	1891	{ Inactive	14	31	7	0	0	0	0	0	0	0	0	0	0	0	0	0	0	
*211	Sherman Station	1915	{ Daniel W. Fenner, Stud.	13	37	0	0	0	0	0	0	150	0	0	0	0	0	0	0	0	
*212	Silver Ridge, Monarda	1909	{ Inactive	10	338	—	0	0	0	0	0	0	0	0	0	0	0	0	0	0	
*213	Skowhegan, Fed.	1784	{ Francis B. Allan, Jr., Stud.	8	57	1	6	9	0	0	0	40	22	23	459	812	4	6,915	*36,000		
*214	Solon, Fed.	1842	{ Harold W. Woodbury	52	139	34	1	3	2	6	8	150	0	0	353	459	60	2,801	x *7,000		
*215	South Berwick, Fed.	1702	{ Nathanael M. Gupitt, i	14	52	7	1	2	1	0	0	40	c124	44	239	311	550	3,900	*55,500		
*216	South Bristol, Union	1903	{ Curtis C. Busby	328	744	48	64	122	6	10	61	283	c567	60	1,101	1,570	943	3,040	*15,000		
*217	South Portland, 1st	1944	{ Helen Saarston, A. pro.	47	109	27	0	0	0	0	0	85	15	0	0	0	0	17,004	x *93,000		
*218	" Redbank Conn.	1944	{ Edward L. Manning	28	57	4	0	5	1	0	3	6	52	46	39	92	131	3,490	3,000	3,000	
*219	South Thomaston, b	1792	{ Warren S. Palmer	44	139	46	0	10	3	0	6	118	118	28	51	102	153	3,881	x *5,000		
*220	Southwest Harbor	1846	{ Inactive	9	40	14	0	0	0	0	0	29	65	0	37	67	104	659	*16,500		
*221	Springfield	1907	{ Inactive	14	4	0	0	0	0	0	0	0	0	0	0	0	0	0	0	0	
*222	Stacyville	1907	{ Albert A. Galsford, Bapt.	16	72	12	0	1	0	1	1	30	c35	0	69	84	153	2,875	*6,500		
*223	Standish, 1st, d	1834	{ See No. 223	16	61	12	0	3	1	0	1	25	72	0	16	20	36	1,100	3,000		
*224	" Standish, 2nd	1890	{ Inactive	11	6	—	0	0	0	0	0	0	0	0	0	0	0	0	0	0	
*225	Steuben	1898	{ Charles T. Brown	8	34	0	0	1	0	1	1	35	0	—	10	12	22	0	309	2,500	
*226	Stockton, Sandy Point	1839	{ Charles T. Brown	16	56	23	3	5	1	0	1	50	25	3	119	145	264	600	6,000		
*227	Stoneham, East	1895	{ Preston W. Pennell	18	46	6	0	0	0	0	0	17	60	15	62	103	167	1,590	x 8,000		
*228	Stonington, Fed.	1889	{ Inactive	27	24	13	0	0	0	0	0	0	0	0	0	0	0	0	0	0	
*229	Stratton, Union, e	1933	{ Harold E. Young	16	50	21	0	0	0	0	0	38	35	0	37	87	124	2,140	*4,000		
*230	Strong	1810		16	50	21	0	0	0	0	0	0	0	0	0	0	0	0	0	0	
*231	Sunmer, East	1802		16	50	21	0	0	0	0	0	0	0	0	0	0	0	0	0	0	

a Old Orchard Beach, R. D.
 b St. George Rd., Thomaston, Fimmil.
 c Sebago Lake Regional Parish, Nos. 12, 125, 223, 224 and Richville, Bapt.
 d Mr. Bigelow Regional Parish: Nos. 86 and 229, Coplin Plantation, Dead River Plantation, Eustis, Lang Plantation, Moose Horn and Coburn Gore.
 e Explanation of Reference Marks, Page 28.

Churches	Ministers	Members			Admitted			Removed			Church School	Young People's	Gifts on Apportionment			Other Gifts	Local Finances			
		Ma.	To.	Ab.	C.	To.	D.	L.	To.	Average Attendance			Church School	Young People's	Cont.		Nat.	Board	Total	Home Exp.
★232 Sweden, Fed., a	1947																			
★233 Temple	1865	5	16	0	0	0	0	0	0	3	27	0	0	15	18	33	0	0	554	x 5,000
★234 The Forks	1895	10	29	19	0	0	0	0	0	1	17	15	9	9	13	22	0	0	484	x 5,000
★235 Thomaston, Fed.	1809	m8	77	—	0	0	0	0	0	5	8	0	28	42	70	17	0	0	280	x 2,000
★236 Topsheld	1905	16	20	—	2	2	0	0	0	0	125	12	63	130	193	30	0	0	3,341	x 3,000
★237 Topsheld	1861	15	21	17	0	0	0	0	0	1	18	30	7	8	15	0	0	0	394	x 3,000
★238 Tremont, McKinley, b	1922	12	50	31	6	8	0	0	0	2	60	20	11	14	25	30	0	0	618	x 12,000
★239 "Olson Mem., McKinley	1949	23	80	3	29	51	0	0	0	35	44	12	0	25	30	23	0	0	1,207	x 12,000
★240 Trescott, Dixie Chr.	1883	20	44	25	0	0	0	0	0	1	1	10	30	0	4	4	0	0	929	x 3,000
★241 Turner, Fed.	1803	32	98	—	0	0	0	0	0	1	86	c73	30	17	19	36	0	0	497	x 3,000
★242 Upton, d	1861	15	23	3	3	3	0	0	0	10	10	19	6	8	14	0	0	0	3,680	x 2,000
★243 Van Buren	1920	1	14	12	0	0	0	0	0	20	0	0	0	0	0	0	0	0	3,000	x 2,000
★244 Vassalboro, Adams Mem.	1883	15	12	6	0	0	0	0	0	0	0	0	0	0	0	0	0	0	—	x 3,000
★245 "Riverside, e	1818	16	55	23	0	0	0	0	0	2	30	36	12	23	29	52	0	0	744	x 10,000
★246 Veazie, Banger, R.D. 1	1838	49	64	7	0	8	2	0	0	3	60	0	0	0	0	0	0	0	450	x 2,600
★247 Waite and Talmahe	1902	12	50	17	7	0	7	0	0	5	42	25	15	57	74	131	7	0	955	x 1,500
★248 Warren	1828	36	133	40	4	6	3	5	8	1	48	20	115	137	137	54	0	0	2,655	x 11,000
★249 Waterford, Ist, Fed., g	1799	23	75	24	2	9	1	2	3	—	70	15	293	785	1,078	105	0	0	2,589	x 49,000
★250 "North	1865	16	51	19	15	19	6	8	14	20	35	15	74	126	200	0	0	0	1,046	x 7,500
★251 Waterville	1828	120	267	34	15	19	6	8	14	126	122	407	1,096	1,513	951	0	0	0	9,329	x 97,000
★252 Weld	1809	12	42	12	8	11	2	0	2	42	32	30	35	41	76	40	0	0	2,310	x 7,000
★253 Wells, Ist	1701	13	58	40	6	10	0	0	0	121	88	55	84	103	187	61	0	0	1,700	x 5,000
★254 "2nd	1831	37	114	15	15	15	0	0	0	1	0	0	165	199	364	61	0	0	2,600	x 18,000
★255 Westbrook, Warren	1869	107	314	25	52	65	5	2	7	115	c224	151	325	542	867	166	0	0	12,315	x 102,000
★256 Whiting, Fed.	1833	9	33	11	2	1	1	2	2	0	15	0	0	0	13	15	0	0	6,315	x 225,000
★257 Whitingville	1836	1	17	0	0	0	0	0	0	23	0	0	0	0	0	0	0	0	587	x 2,000
★258 Wilton	1818	96	209	102	31	41	8	16	99	105	40	552	831	1,383	170	0	0	0	6,370	x 60,000
★259 Windham, Ist, h	1743	38	163	21	2	5	0	1	1	62	10	59	213	272	31	0	0	0	1,672	x 23,000
★260 Windham, Ist, h	1828	60	155	49	4	7	0	3	3	61	70	12	180	220	400	0	0	0	2,900	x 29,000
★261 Winslow	1820	2	9	0	0	0	0	0	0	0	0	0	0	0	0	0	0	0	—	x 3,500
★262 Wintrop	1770	B, Paul Parly	40	123	4	14	22	0	2	87	110	22	35	81	116	5	0	0	5,715	x 10,000
★263 Windsor	1773	gKensel H. Colby	29	89	21	1	1	4	5	0	132	179	311	8	8	0	0	0	3,205	x 12,000
★264 Wiscasset	1765	John F. Anderson, Lic.	23	65	8	2	3	0	0	30	c62	20	28	41	69	0	0	0	1,819	x 5,000
★265 Yarmouth	1730	William G. Kregelbaum	66	170	42	0	3	1	2	72	c106	20	128	222	350	34	0	0	3,375	x 46,000
★266 York Beach	1910	Charles C. Austin, I	37	127	27	5	8	2	3	5	90	116	97	63	77	140	0	0	3,400	x 15,700
★268 York Village	1673	Walter H. Millinger	113	301	50	13	18	1	0	26	—	115	20	1,083	1,173	1,070	225	0	5,000	x 40,000
★268 York Village	1673	Gifts — church undesignated:	10,491	30,555	5,380	1,367	2,459	347	1,341	67	17,982	4,919	31,716	50,256	84,972	19,571	708,996	0	0	6,279,002

a Harrison, R.D.
 b Tremont Larger Parish: Nos. 238, 239, Seal Cove Bapt., and West Tremont Meth.
 c Oxford County United Parish: Nos. 2, 227, 249, 250.
 d Umbagog Interstate Parish: Nos. 138, 242, North Newry, Sunday River, Wilson's Mills, Mc; Errol and Lincoln Point, N. H.
 e Augustus, R.D. 1.
 f Presumpscot Union Parish: Nos. 195 and 260, East Raymond Co., North Gorham Chapel, Windham Center Friends Meeting, North Windham Union and South Windham Com.
 g Explanation of Reference Marks, Page 28.

MAINE SUMMARY

CHURCHES ADDED: (2) Carthage, Union; Tremont, Olsen Mem. Churches: 268. Served by pastors: 215 (installed 21; other Cong. Chr. 108; other denom. 26; licentiates 6; unclassified 30). Part time supplies: 11. Inactive churches: 18. Vacant churches: 22. No. pastors serving: 168.

MINISTERS IN FULL STANDING: 187 (pastors 119; others 68).

NO. OF CHURCHES REPORTING: Av. Ch. Attendance 100; Ch. School 296; Y. P. Org. 142; Home Expenses 225; New Buildings and Improvements 89 (amount \$103,316); Payment on Principal Bldg. Debts 26 (amount \$22,683); Church Property 256; Debts 28 (amount \$53,921); Invested Funds 120 (amount \$1,336,377); Parsonage 150.

NO. OF CHURCHES CONTRIBUTING TO APPOINTMENT AND OTHER BENEVOLENCES: 225 (amount \$104,543); On apportionment 225 (State Conf. 221; National Boards 225). Other Gifts 157.

SALARIES: No. churches and yoked fields reporting 104 (amount \$350,367). Part time supplies 49 (amount \$44,427). Pastoral Units: 115. Average Salary for regular service: \$2,600.

LEGACIES:

No.	Amount	No.	Amount	No.	Amount	No.	Amount	No.	Amount	No.	Amount
5	\$1,000	27	\$ 500	53	\$ 500	120	\$ 920	167	\$ 200	207	\$1,200
11	500	39	500	73	1,000	132	25	186	500	276	500
17	500	43	20,000	75	500	134	4,000	190	500	227	200
19	3,000	44	500	83	200	144	3,000	195	50		

YOKED CHURCHES: Nos. 1-22-90-195; 9-148; 23-201; 32-38; 35-37-232; 39-113; 44-226; 46-47-201; 53-159; 54-126-221; 65-66-08; 69-105; 74-91-92; 75-237; 78-264; 88-202; 97-194; 100-180; 117-118; 131-132; 134-139-258; 207; 208; 253-254; with other denominations: Nos. 36; 90; 122; 124; 129; 149; 174; 237; 247 with *Wap.*; 40; 157; 236 with *Met.*

LARGER PARISHES: 2-227-249-250; 7-140-173-182-183; 12-125-223-224; 53-234; 64-106-107; 86-229; 138-242; 152-153-154; 165-200; 238-239.

For comparative statistics see Summary I following schedules.

MARYLAND

See Middle Atlantic and Pennsylvania and Southern Convention

Massachusetts Congregational Conference and Missionary Society — Organized 1927
 MASSACHUSETTS Rev. Albert Buckner Coe, Pres., 14 Beacon St., Boston 8 (Conference Directory, Pages 15-17)
 Miss Esther Herrick, Reg.

(Including Connecticut No. 442)

For addresses of Ministers, see lists in back of book

CHURCHES	Org.	MINISTERS			MEMBERS			Admitted			Removed			Church School	Young People's Organizations	Gifts on Apportionment			Other Gifts	Local Finances		
		Names	Ord. Cld.	Ma.	To.	Ab.	C. To.			D. L. To.			Average Attendance			Membership	Conf.	Nal. Board		Total	Home Exp.	Value Church Property
							C.	To.	D.	L.	To.											
★ 1 Abington, Ist	1711	[Harvey L. Carnes, <i>Meth.</i>] '48-'48		96	300	85	10	19	3	4	11	137	138	25	72	535	607	230	4,914	x \$82,500		
★ 2 " North	1839			45	126	2	10	10	2	7	25	50	49	21	222	243	255	4,029	x 30,000			
★ 3 Acorn	1832	†Howard B. Simms '34-'49		67	176	55	2	7	1	3	20	78	89	16	49	333	382	10	3,513	x 45,000		
★ 4 " Fed., South	1833	†Howard B. Simms '34-'49		38	138	1	22	35	1	1	2	2	2	15	63	78	10	2,758	x 15,000			
★ 5 Adams	1819	John H. Hyde '15-'47		200	451	64	38	50	9	14	120	241	217	71	202	696	898	845	13,450	x 73,000		
★ 6 Agawan	1849	[Fred G. Bratton, <i>Meth.</i>] '26-'42		193	365	34	32	43	3	3	98	1	125	45	28	486	514	75	3,290	x 18,000		
★ 7 " Feeding Hills	1762	Frank E. Dunn '33-'47		51	155	42	11	19	1	1	2	44	65	25	0	20	20	9	4,186	x 42,150		
★ 8 Amesbury, Main St.	1831	{ Alfred R. Winham '36-'48 Robert A. Nunn, <i>Asso.</i> '10		108	317	56	19	28	4	6	10	—	122	19	86	585	671	141	6,814	x 42,150		
★ 9 " Union		{ Charles E. Garran '29-'43 Charles E. Garran '45-'48		26	89	6	4	6	1	2	4	—	60	—	0	32	32	64	2,858	x 7,850		
★ 10 Amherst, Ist	1739	{ Chalmers Coe '45-'48 Henry M. Baker, Jr., <i>a</i> '48		341	826	239	11	31	11	19	41	268	200	120	699	5,269	5,968	680	15,532	x 210,000		
★ 11 " Hope	1907	†John A. Hawley '98-'43		6	22	0	0	0	0	0	0	14	—	4	29	33	10	492	4,230	x 35,000		
★ 12 " North	1826	†Howard F. Boardman '45-'49		119	274	60	0	9	4	0	4	84	e97	83	146	1,065	1,211	397	4,230	x 35,000		
★ 13 " 2nd	1782	Charles D. Paul '33-'45		63	183	29	2	4	3	1	4	07	e72	0	42	349	391	304	3,684	x 24,000		
★ 14 " South	1850	Arnold M. Kenesh '44-'49		106	217	59	3	12	3	3	6	78	e106	18	133	1,029	1,162	465	3,420	x 28,000		
★ 15 Andover, Union, b	1854	Paul E. Callahan, <i>Disc.</i> '38-'49		54	162	38	5	12	3	3	4	62	e100	15	0	383	383	95	3,617	x 41,200		
★ 16 " Free Chr.	1846	Levering Reynolds, Jr., i '34-'45		260	681	121	12	16	5	20	25	166	e237	125	99	721	820	780	15,574	x 250,000		
★ 17 " Free Chr.	1711	Frederick B. Noss, i '27-'29		333	820	168	14	30	8	8	16	227	346	123	173	2,927	3,100	2,768	15,456	x 172,000		
★ 18 " West	1826	{ John G. Gaskill '26-'47 Newman Matthews, d '45		122	311	139	13	26	1	11	12	143	e211	15	67	428	495	644	6,700	x 112,000		
★ 19 Arlington, Park Ave.	1855	{ Edward F. Schadtger, i '44-'47 Edward W. Bowman, Jr., '45		259	622	68	37	114	2	11	14	288	e450	161	141	1,475	1,316	897	14,887	x 110,000		
★ 20 " Pleasant St.	1842	David G. Colwell, i '35-'45		186	468	11	7	29	3	6	9	186	163	51	224	1,614	1,838	763	12,833	x 93,000		
★ 21 Ashburnham, Fed.	1760	{ Edgar B. Price, <i>Disc.</i> '98-'43 Hugh C. MacLean, <i>Disc.</i> '45-'44		45	102	32	5	9	0	3	9	—	93	17	136	153	10	3,209	10	—		
★ 22 " People's Evang., South	1860	William B. Howenstein '49-'47		57	139	57	6	8	2	4	6	65	50	29	167	196	265	2,072	2,072	x 25,000		
★ 23 Ashby	1819	William B. Howenstein '49-'47		57	139	57	6	8	2	4	6	65	50	29	167	196	265	2,072	2,072	x 25,000		
★ 24 Ashford	1763	†Philip H. Steinmetz, g '34-'45		77	195	29	3	4	3	2	5	61	89	15	37	290	327	393	4,996	x 27,000		
★ 25 Ashland, Fed.	1855	[Raymond E. Balcomb, A] '46-'49		51	139	9	7	11	0	0	0	—	—	—	60	386	446	266	—	x 20,000		
★ 26 Athol	1830	Leonard W. Fowler '36-'45		211	586	43	42	78	8	7	15	203	e380	31	213	1,422	1,635	287	9,129	x 63,000		

a. *Asso.* b. *Ballard Vale.* c. *Meth.* Assl. d. *p.cm.* e. *Meth.* Assl. f. *Episc.* g. *Episc.* h. *Meth.* i. *Episc.* j. *Episc.* k. *Episc.* l. *Episc.* m. *Episc.* n. *Episc.* o. *Episc.* p. *Episc.* q. *Episc.* r. *Episc.* s. *Episc.* t. *Episc.* u. *Episc.* v. *Episc.* w. *Episc.* x. *Episc.* y. *Episc.* z. *Episc.*

Churches	Cities or Towns	Org.	MINISTERS			MEMBERS			Admitted			Removed			Average Attendance	Church School Membership	Young People's Organizations	Gifts on Apportionment			Other Gifts	Local Finances	
			Names	Ord. Clid.		Ma.	To.	Ab.	C.	To.	D.	L.	To.	Conf.				Nat.	Board	Total		Home Exp.	Value Church Property
★ 27	Atleboro, 2nd	1748	Russell B. Richardson	'31-46	512	1,339	212	20	37	13	11	26	208	300	91	276	3,378	3,654	1,222	18,046	*147,000		
★ 28	Bethany, South	1914	{ George E. Seale Frank L. Briggs, <i>p.m.</i>	'43-47 '17-47	773	160	7	9	23	1	1	2	93	93	14	23	182	205	1	6,274	*51,000		
★ 29	Auburn	1776	William G. Fagan	'17-47	178	496	6	25	43	6	11	17	—	e249	156	104	623	727	532	8,114	*68,000		
★ 30	Ayer, Fed.	1861	{ Hugh Pomroy James Moffin, <i>Lay.</i> , <i>Asst.</i>	'19-43	49	135	—	4	10	1	4	5	—	e289	126	28	161	189	162	9,500	*110,000		
★ 31	Baldwinville, Mem., a	1816	Thomas E. Pardue, <i>Bapt.</i>	'33-48	39	101	39	0	1	0	8	8	—	e81	—	13	107	120	84	3,197	*24,051		
★ 32	Barnstable, South, b	1924	John Haverinen	'33-48	33	93	18	0	6	1	0	1	100	95	30	38	75	111	403	9,600	*40,000		
★ 33	West, Cotuit	1927	John Haverinen	'33-48	33	93	18	0	6	1	0	1	100	95	30	38	75	111	403	9,600	*40,000		
★ 34	West	1916	Bert D. Connelly, <i>d</i>	'44-49	7	29	4	0	9	1	0	2	—	—	14	0	0	0	0	885	5,000		
★ 35	Barre	1827	Albert W. Welch	'48-49	98	247	37	9	16	3	1	7	80	e138	15	8	87	95	293	2,518	*59,500		
★ 36	Becket, 1st, Chester	1758	Frederick P. Freeman, <i>d</i>	'40-38	22	60	23	0	2	2	2	5	60	e240	3	8	42	50	25	500	5,000		
★ 37	Becketwood, see Cohasset	1849	Marvin L. Derby, <i>i</i>	'38-49	36	80	19	0	1	3	2	5	60	e58	21	7	272	279	150	5,373	*26,000		
★ 38	Bedford	1730	{ Marvin L. Derby, <i>i</i> Frank W. Thompson, <i>e</i> '29	'38-49	132	394	—	12	31	1	4	33	127	27	40	56	374	430	377	5,500	*67,300		
★ 39	Belchertown	1737	Charles W. Havice, <i>Meth.</i>	'26-45	79	261	60	6	16	2	4	6	80	e118	25	34	575	609	661	4,716	*88,000		
★ 40	Belmont, 1st, Waverley	1865	Richard H. Bennett	'11-32	m98	244	3	6	2	5	7	100	e130	15	24	194	218	0	5,040	—			
★ 41	Payson Park	1913	{ Francis L. Luce, <i>g</i> <i>Asst.</i> '49 John P. Fitzsimmons '33-38 Wayne M. Philbrook, <i>Lay.</i> , '28-48 Guy E. Mossman '28-48 Milton S. Czatt, <i>Supt.</i> '46 William E. Little, <i>i</i> '45-48 Robert L. Rasche '31-46 Robert L. Rasche '47-48 Leslie H. Pedrian '09-46 Harold Dale, <i>i</i> '03-46 Leslie H. Pedrian '09-46 William K. Cober, <i>Bapt.</i> '47-47 Y. A. Joel Scott, <i>Lie.</i> '49 A. A. Scott, <i>Lie.</i> '49 Russell E. Camp '45-46 Y. D. Vugrutchian '45-49 Shas W. Anthony, <i>i</i> '09-20 George R. Tolson '47-49	'28-48	462	1,091	198	17	48	18	33	63	404	372	80	624	3,295	3,919	1,320	17,978	*250,000		
★ 42	Plymouth	1899	John P. Fitzsimmons	'33-38	200	449	11	27	61	1	6	7	228	e253	155	199	1,328	1,727	42	14,600	*202,000		
★ 43	Berkley, Taunton R.D.	1737	Wayne M. Philbrook, <i>Lay.</i>	'28-48	51	132	23	8	22	0	2	2	45	58	15	0	27	27	213	2,128	*17,500		
★ 44	Berkley, Taunton R.D.	1737	Wayne M. Philbrook, <i>Lay.</i>	'28-48	51	132	23	8	22	0	2	2	45	58	15	0	27	27	213	2,128	*17,500		
★ 45	Bernardston, Fed.	1824	William E. Wimer, <i>h</i>	'45-48	118	348	45	15	20	1	9	16	112	e186	35	52	360	412	677	8,743	*135,000		
★ 46	Beverly, Covenant	1905	Robert L. Rasche	'31-46	145	391	80	26	46	4	5	8	35	e287	187	244	1,089	1,933	227	7,843	*48,000		
★ 47	Dane St.	1802	Robert L. Rasche	'31-46	145	391	80	26	46	4	5	8	35	e287	187	244	1,089	1,933	227	7,843	*48,000		
★ 48	Immanuel	1903	Robert L. Rasche	'31-46	145	391	80	26	46	4	5	8	35	e287	187	244	1,089	1,933	227	7,843	*48,000		
★ 49	2nd	1837	Downing Bowler, <i>i</i>	'47-48	28	7	3	2	3	2	6	8	35	25	0	14	60	74	55	7,500	*78,000		
★ 50	Washington St.	1837	Downing Bowler, <i>i</i>	'47-48	28	7	3	2	3	2	6	8	35	25	0	14	60	74	55	7,500	*78,000		
★ 51	Billerica, Dale Com.	1829	Leslie H. Pedrian	'09-46	7	37	12	13	13	4	0	3	116	e52	12	2	8	10	22	464	2,000		
★ 52	1st	1829	Harold Dale, <i>i</i>	'03-46	149	344	12	12	24	1	2	3	116	200	30	87	782	869	0	7,164	75,000		
★ 53	Pinehurst	1923	Leslie H. Pedrian	'09-46	90	247	63	0	6	0	0	6	e335	66	20	121	141	154	3,255	*8,000			
★ 54	Blackstone, Fed.	1838	William K. Cober, <i>Bapt.</i>	'47-47	48	127	63	16	13	1	3	6	87	e75	40	43	334	377	548	5,545	*29,000		
★ 55	Blackstone, Fed.	1735	Y. A. Joel Scott, <i>Lie.</i>	'49	64	164	35	3	11	1	2	3	45	67	25	34	198	232	75	2,645	*40,000		
★ 56	2nd	1893	A. A. Scott, <i>Lie.</i>	'49	14	12	7	—	—	—	—	—	—	—	—	—	—	—	—	—	—		
★ 57	Boston, Allston	1886	Russell E. Camp	'45-46	170	569	129	14	22	5	10	15	100	160	75	79	505	584	267	11,130	*272,000		
★ 58	1st, Arlington	1905	Y. D. Vugrutchian	'45-49	70	490	20	0	0	0	0	0	138	e67	40	0	0	0	500	3,800	*113,000		
★ 59	Evangel, Brighton	1827	Shas W. Anthony, <i>i</i>	'09-20	170	481	231	7	13	3	6	9	145	e126	49	189	1,265	1,454	85	9,711	*190,000		
★ 60	Faneuil, Brighton	1903	George R. Tolson	'47-49	140	339	—	10	13	4	16	22	111	e140	14	49	532	581	183	6,963	*73,500		

Explanation of Reference Marks, Page 28.

g Meth.
h E. & R.

d Bapt.
e *p.m.*

a See Templeton.
b Centerville.

Churches	Cities or Towns	Org.	MINISTERS			MEMBERS			Admitted			Removed			Young People's		Gifts on Apportionment			Local Finances	
			Names	Ord. Cld.	Ma.	To.	Ab.	C.	To.	D.	L.	To.	Average	Church School	Membership	Organizations	Cont.	Nat.	Total	Other Gifts	Home Exp.
★ 61	Boston, a	1855	William H. Dempsey, b	34-41	20	86	8	0	9	3	3	6	6	662	6	83	1,187	1,270	119	22,800	620,000
★ 62	" Ist, Charlestown	1632	Thomas W. Kidd, i	24-47	79	183	33	15	17	3	3	32	109	194	30	91	737	828	0	7,015	—
★ 63	" Cilician-Armenian, d	1915	Yervant H. Hadidian	38-49	37	95	—	7	7	0	6	6	—	645	47	25	0	25	547	3,134	65,000
★ 64	" Central, Dorchester	1888	Norman King	66-29	120	280	15	1	3	3	3	24	—	436	83	438	521	35	6,800	*97,000	
★ 65	" Pilgrim, Dorchester	1807	Andrew W. Solaardt, i	19-46	215	703	26	33	39	5	13	107	283	109	99	709	799	1,241	13,994	*140,000	
★ 66	" 2nd, Dorchester	1808	Andrew Richards, i	21-32	450	1,218	200	21	47	21	27	54	274	676	150	125	1,756	1,881	2,571	23,142	*320,000
★ 67	" Village, Dorchester	1829	Richard G. Smith, e	47-48	12	55	—	0	1	5	6	49	—	633	30	8	76	84	25	1,909	—
★ 68	" Grace, Fed., East	1932	Roger P. Cleveland	29-49	48	136	0	17	18	1	1	2	90	92	0	25	177	202	160	9,000	*40,000
★ 69	" Fed., East, Italian	1932	(Philip E. Arthes, h)	33-33	10	20	4	0	0	0	0	48	110	0	0	2	11	13	142	9,398	*55,000
★ 70	" Covenant, Forest Hills	1879	Gaetano Lorenzo, j	18-49	175	434	—	15	17	6	7	15	220	244	70	0	10	10	0	18,000	*10,000
★ 71	" Christ, Hyde Park	1880	Edwin T. Clements, j	38-47	32	81	10	0	3	3	3	4	33	38	30	13	72	85	0	2,091	—
★ 72	" Ist, Hyde Park	1863	Maisie Sheppard, n	36-49	510	1,190	471	20	56	12	30	47	364	408	124	201	2,647	2,848	540	22,067	*265,000
★ 73	" Boylston, o	1879	George W. Owen, p, q, r	22-26	318	841	—	35	53	6	19	30	237	220	60	180	976	1,156	429	12,406	60,000
★ 74	" Central, Jamaica Plain	1853	Howard E. Pomeroy, i	31-46	183	521	140	20	43	6	14	24	212	263	65	110	1,175	1,285	340	14,842	*179,526
★ 75	" Mount, Vernon	1842	Douglas M. MacIntosh	27-48	167	638	163	19	45	6	37	119	291	675	50	156	3,035	3,191	190	31,048	*265,000
★ 76	" Fed., Neponset	1859	Dwight C. Smith	32-48	32	93	15	2	5	2	1	10	88	167	0	0	0	0	1,501	4,557	*47,000
★ 77	" Old South	1699	Frederick M. Meek, i	20-46	345	1,120	221	18	76	20	32	61	586	1,072	1,425	13,331	14,756	21,332	97,000	—	
★ 78	" Park, St.	1800	William C. Hart, i, s, o	42	704	2,188	—	37	120	25	24	54	—	430	160	0	2,329	2,329	100,087	57,911	*1,250,000
★ 79	" Roslindale	1890	Harold J. Oksanga	31-36	704	2,188	—	37	120	25	24	54	—	430	160	0	2,329	2,329	100,087	57,911	*1,250,000
★ 80	" Eliot, Roxbury	1834	Daniel P. Bulter, q	46	180	710	180	17	32	14	12	35	—	275	167	160	797	957	664	11,838	*137,000
★ 81	" Highland, "	1869	Herbert M. Wurdley	19-30	492	1,497	492	32	48	5	13	20	—	575	75	213	1,555	1,768	61	—	—
★ 82	" Roxbury, Norwegian	1885	William A. Rice, i	43-42	163	470	1	11	15	4	8	12	136	120	0	130	130	20	—	—	120,000
★ 83	" St. Mark, Roxbury	1845	LeRoy Aspling, Ex. Free	28-49	36	137	11	0	3	1	1	2	90	180	40	0	0	0	0	7,172	*10,000
★ 84	" Shawmut	1845	Samuel L. Laviscount, i	17-28	121	425	32	5	31	12	4	26	250	280	70	30	295	325	100	8,513	—
★ 85	" Phillips, South	1823	Franklin W. Irvin, Epist.	01-27	115	47	—	5	5	0	1	1	100	67	14	76	496	572	537	19,225	*250,000
★ 86	" West Roxbury	1835	Thomas MacAnespie	33-39	245	850	2	25	38	10	19	63	432	173	169	278	2,475	2,703	624	19,225	*250,000
★ 87	" Boxboro, West Acton	1829	William J. Hamilton, i	41-48	55	126	39	11	17	1	4	5	48	—	20	12	104	116	116	1,925	*47,000
★ 88	" Boxford, Ist	1702	Louis G. Hudson	18-48	55	126	39	11	17	1	4	5	48	—	20	12	104	116	116	1,925	*47,000
★ 89	" West	1736	Henry E. Oxnard, p, q, r	94	65	160	36	7	10	2	3	6	—	650	12	0	150	150	354	2,882	*45,000
★ 90	" Boylston	1743	Charles M. Crooks, Sup.	37-49	48	35	91	6	3	3	0	40	—	650	12	0	150	150	354	2,882	*45,000
			Frederick W. Powell, u	48	35	91	6	3	3	0	40	—	650	12	0	150	150	354	2,882	*45,000	
			Robert J. MacLeod	46-45	144	346	71	6	10	2	6	8	94	174	55	103	696	799	686	6,138	*87,500
			Frederic W. Manning, v 91																		
★ 91	Bradford, see Haverhill	1707	John P. Robertson, i	45-48	497	1,173	75	43	173	11	19	53	386	653	229	163	1,701	1,864	48	21,876	*175,500
★ 92	" South	1829	Stanley T. Plummer	42-43	158	375	—	23	32	0	2	2	—	250	80	0	98	98	412	6,254	*60,000

a Church of the Covenant, Fed. e Disc. Asst. f Federated total.
 b Presb. g Last year's figure. h Asso.
 c Episc. i Ev. Mis. Cov. j Epist. Asst. k Asso.
 l Ev. Mis. Cov. m Assem. of God. n Assem. of God. o Jamaica Plain. p, q Epist. Asst. r p. em.

Explanation of Reference Marks, Page 28.

CHURCHES		MINISTERS				MEMBERS				Admitted			Removed			Average Attendance		Church School Membership	Young People's Organizations	Gifts on Apportionment			Other Gifts		Local Finances	
Cities or Towns	Org.	Names	Ord. Cld.	To.		Ab.		C.		To.		D.		L.		To.		Church Property Value	Home Exp.	Conf.	Nat.	Total	Home Exp.	Value		
				Ma.	To.	Ab.	To.	C.	To.	D.	L.	To.														
★ 93 Bridgewater, a	1821	M. Walker Coe, i	'31-'38	434	0	0	0	10	15	9	3	12	109	176	—	66	405	471	179	6,118	19,500					
★ 94 " Scotland	1836	W/Elery G. Dakin, Bapt.	'16-'49	31	8	3	5	3	5	0	1	1	22	22	0	0	0	50	1,587	7,500						
★ 95 Brimfield, East	1910	W/John G. Manter	'36	4	—	—	—	22	10	2	5	7	15	—	0	0	0	0	—	3,000						
★ 96 Brimfield, Ist	1724	W/John G. Manter	'36-'44	321	111	61	61	22	30	2	5	7	61	77	12	31	186	407	5,434	56,000						
★ 97 Brockton, Ist	1737	Edwin H. Gibson	'10-'22	617	—	—	—	22	30	2	5	7	183	6245	150	143	1,179	956	12,727	160,000						
★ 98 " Lincoln	1897	[Terry J. Barley, Meth.]	'41-'48	86	201	25	18	22	18	2	3	1	4	78	e129	2	11	64	75	0	29,000					
★ 99 " Porter	1850	Thomas J. Ball, p.c.m.	'95	439	1,154	75	23	29	29	13	13	26	300	e400	200	131	1,055	1,186	1,063	21,000	112,875					
★ 100 " South, Campello	1837	Lester G. Myers	'30-'43	444	75	33	46	34	37	2	4	38	216	e308	65	256	1,705	1,961	1,076	22,942	—					
★ 101 " Waldo, Montello	1894	[Galat Memorial b]	'40	1,164	304	34	36	30	47	19	36	58	218	e308	65	256	1,705	1,961	1,076	22,942	—					
★ 102 " Wendell Ave.	1897	Ashley D. Leavitt, Sup.	'03-'50	84	234	5	34	37	2	4	38	98	e142	67	84	848	158	8,336	50,000							
★ 103 Brookfield	1827	[Peter L. Cosman, Bapt.] p.c.m.		25	88	20	0	0	0	3	0	3	35	75	—	0	7	7	1,996	8,000						
★ 104 Brookline, Harvard	1847	Horace V. Blackford, i	'25-'45	42	116	21	2	2	6	1	5	7	55	157	22	0	29	473	3,579	87,000						
★ 105 " Leyden	1896	Charles H. Stein, i	'38-'49	371	1,067	170	15	38	25	30	176	—	—	211	97	335	4,496	4,831	1,851	32,744	715,000					
★ 106 Buckland	1785	Ashley D. Leavitt, p.c.m.	'03	150	397	90	5	11	0	17	17	—	—	e40	25	503	2,492	2,995	93	10,750	118,000					
★ 107 Burlington, Woburn	1735	Peter Young	'21-'50	51	149	57	0	2	4	3	7	31	68	e30	20	5	63	68	0	1,481	7,500					
★ 108 Byfield, South	1702	George A. Merrill	'43-'42	92	266	33	15	19	2	1	3	—	—	172	20	21	58	79	0	631	6,000					
★ 109 Cambridge, Ist	1633-'36	Sidney D. King	'43-'42	43	115	46	0	2	0	2	0	—	—	e45	0	55	357	412	960	2,452	41,000					
		[Richard J. Schaper	'24-'40	1,082	228	12	57	22	27	27	50	321	200	200	1,281	8,582	9,863	242	31,050	722,000						
		John A. Heidt, Asso.	'46	370	—	—	—	22	46	9	20	29	237	196	244	160	1,092	1,952	2,421	13,041	158,000					
★ 110 " North	1857	Raymond Calkins, p.c.m.	'96	130	370	—	—	4	9	20	29	237	196	244	160	1,092	1,952	2,421	13,041	158,000						
★ 111 " Pilgrim	1865	Frank E. Duddy, i	'16-'29	123	332	4	9	20	29	237	196	244	160	244	160	1,092	1,952	2,421	13,041	158,000						
★ 112 " Prospect	1827	Stanley H. Addison, i	'11-'28	133	369	50	0	7	5	11	16	—	—	e135	50	166	946	1,112	1,404	10,600	160,000					
		Ernest A. Gooding, Jr.	'42-'46	42	7	10	2	2	2	2	2	2	2	2	2	2	2	2	2	2	2	2				
		William M. MacNair, d	'01	303	7	10	2	2	2	2	2	2	2	2	2	2	2	2	2	2	2	2				
★ 113 Canton	1828	Richard H. Warren	'42-'47	112	303	42	7	10	2	2	2	2	2	2	2	2	2	2	2	2	2	2				
★ 114 Carlisle	1781	Charles M. Massey, e]	'38-'48	66	164	42	16	21	1	3	24	92	e114	25	83	501	584	300	4,619	115,000						
★ 115 Centerville, see Barnstable	1732	David S. Eaton, Bapt.	'41-'43	41	115	23	2	5	0	2	2	2	2	2	2	2	2	2	2	2	2	2				
★ 116 Charlemont, East, θ	1845	(Inactive)		—	—	—	—	—	—	—	—	—	—	—	—	—	—	—	—	—	—	—				
★ 117 " Ist, Fed.	1785	William Wakefield, e]	'12-'44	81	29	0	0	0	0	3	10	55	—	—	—	13	87	100	6	—	—	—				
★ 118 Charlton, Fed.	1761	W/William Wakefield, e]		67	160	29	1	2	1	0	45	60	10	175	108	175	175	210	3,495	20,000						
★ 119 Chatham	1876	Adolph R. Lindblade	'30-'47	27	86	23	3	9	0	0	0	0	35	35	15	11	97	108	3,202	20,000						
★ 120 Chelmsford, Central	1876	Warren M. Chandler	'36-'46	110	287	31	5	18	0	1	1	97	e141	25	49	671	720	82	4,758	48,000						
★ 121 " North	1841	William D. Rowlands, i	'34-'48	211	547	55	10	6	54	163	e285	102	77	439	516	189	0	0	0	6,000	58,000					
★ 122 Chelsea, Ist	1841	W/Pea Rathmann, d]	'41-'48	11	27	1	0	1	32	2	3	1	32	e286	0	3	17	20	189	10,567	85,000					
★ 123 Chester, Ist	1769			27	1	0	1	32	2	3	1	32	e286	0	3	17	20	189	10,567	85,000						

a Central Square. b Meth. c Bapt. d p.c.m. e Shelburne Falls. θ Meth. Explanation of Reference Marks, Page 28.

CHURCHES	MINISTERS			MEMBERS					Admitted			Removed			Attendance	Church School Membership	Young People's Organizations	Gifts on Apportionment			Other Gifts	Local Finances			
	Cities or Towns	Names	Ord. Cl'd.	Ma.	To.	Ab.	C.	To.	D.	L.	To.	Conf.	Natl.	Total				Home Exp.	Value	Church Property					
																						Org.			
★124	Chester, 2nd, Fed.	#Albert W. Welch	'48-49	63	151	72	0	1	0	0	0	0	75	c98	22	34	0	0	0	0	0	2,214	x	\$8,000	
★125	Chesterfield	Allen H. Gates	'21-49	70	162	33	4	6	2	0	0	32	199	231	166	0	231	166	0	0	0	0	5,713	x	\$22,000
★126	Chicopee, Falls	[Joseph A. Talley, Bapt.]	'45-47	86	195	9	13	19	2	4	6	40	300	344	131	5,900	x	4,950	5,900	131	5,900	5,900	5,900	x	\$4,950
★127	" " Ist	Asa W. Mellinger	'25-41	59	143	16	21	24	2	0	8	30	230	260	65	3,918	x	\$1,000	3,918	65	3,918	3,918	3,918	x	\$1,000
★128	" " 3rd, Fed.	[Chester R. Cooper, M.th.]	'34-42	70	161	51	8	9	3	4	37	309	346	30	c94	30	309	346	30	309	346	309	6,500	x	\$80,000
★129	Cliftondale, see Saugus																								
★129	Clinton, Ist	E. Maurice Bussey	'29-44	159	416	—	6	10	16	1	30	145	40	149	988	1,137	169	0	0	0	0	0	6,377	x	\$90,000
★130	" " German	[Harold S. Winship	'16-49	78	229	7	5	10	2	0	2	62	54	2	12	14	0	0	0	0	0	0	3,822	x	\$7,000
★131	Colchester, Beechwood	George Marquart, p.m.	'12	—	—	—	—	—	—	—	—	—	—	—	—	—	—	—	—	—	—	—	—	—	—
★132	" " 2nd	Fred V. Stanley	'03-47	32	94	9	9	13	2	4	6	32	91	17	8	44	52	0	0	0	0	0	2,620	x	\$25,000
★133	Colrain	Quentin Leisher	'48-47	m128	321	—	3	3	6	2	8	124	113	20	112	788	900	80	112	788	900	80	12,145	x	\$115,000
★134	Concord, Trinitarian	Robert C. Johnson, Lic.	'49	48	113	40	8	10	8	1	1	—	30	20	0	14	105	105	14	105	105	105	1,100	x	—
★134	Concord, Conway, Fed.	[Herb. H. Barber, Unit.]	'36-49	117	305	0	2	20	8	15	85	102	148	35	125	1,475	1,600	85	125	1,475	1,600	85	11,200	x	\$142,500
★135	Conant, see Barnstable	[George F. Camp, Bapt.]	'10-39	47	149	34	4	7	1	5	6	—	75	0	36	290	326	101	36	290	326	101	2,600	x	\$60,000
★135	Cummington, Village																								
★137	" " West	[Charles W. Kirkpatrick, a.]	'48	50	110	40	4	11	2	0	2	60	c60	20	18	155	173	115	18	155	173	115	4,750	x	\$2,000
★138	Dalton	[Charles W. Kirkpatrick, a.]	'48	30	59	18	0	15	0	1	1	30	5	20	3	23	26	22	3	23	26	22	642	x	2,000
★139	Danvers, Ist	Charles G. Christianson	'30-42	319	815	160	23	39	8	16	24	—	c225	65	742	5,968	6,710	1,282	742	5,968	6,710	1,282	19,225	x	\$216,000
★140	" " Maple St.	[Adrian R. Aschlinnan, b.]	'20-46	80	226	23	13	26	1	5	6	—	c249	14	111	763	874	562	111	763	874	562	4,730	x	\$7,500
★141	Dartmouth, Smith Mills, d	Paul S. McElroy	'32-42	34	821	106	26	33	10	17	29	344	390	97	278	2,617	2,895	1,023	278	2,617	2,895	1,023	18,465	x	\$325,000
★142	" " South	[Harold O. Worster	'42-50	25	104	—	0	0	1	0	1	0	66	0	0	0	70	190	0	0	0	0	1,190	x	—
★143	Dedham, Allin	Harry R. Botman	'32-45	106	315	2	15	40	2	3	5	77	c135	129	0	45	45	380	0	45	45	380	6,419	x	\$75,000
★144	" " Riverside	Norman S. Davis	'29-47	78	208	15	2	2	1	2	3	55	127	4	16	92	108	151	16	92	108	151	11,654	x	\$85,000
★145	Deerfield, Orthodox, r	[Herb. R. Houghton, Jr., e.]	'41-46	m21	32	—	0	0	1	0	1	—	—	—	—	—	—	—	—	—	—	—	—	—	—
★146	" " South	Watson Wordsworth	'43-48	80	183	66	9	12	3	5	8	—	52	15	19	174	193	3	19	174	193	3	3,394	x	\$34,000
★147	Dennis, South																								
★148	" " Union	Robert C. Doads	'13-48	12	51	8	0	0	0	0	2	76	50	12	6	102	108	150	6	102	108	150	2,534	x	\$40,000
★149	Diekon, North	(Inactive)		8	25	4	0	0	0	0	1	—	c35	—	0	72	72	32	0	72	72	32	1,188	x	\$24,000
★150	" " West, North																								
★151	Dorchester, see Boston																								
★151	Douglas, Ist, East, R.D.	[Wendell P. Berwick, g.]	'49	33	92	18	4	7	0	0	0	—	65	20	8	53	61	0	8	53	61	0	1,780	x	50,000
★152	" " 2nd, East	H. Lincoln MacKenzie	'19-38	86	200	46	20	25	1	8	9	78	52	17	69	576	645	425	69	576	645	425	5,065	x	\$145,000
★153	Dover, r	Alfred S. Kline	'36-45	18	49	9	0	0	0	2	0	—	c182	91	40	240	280	380	40	240	280	380	7,901	x	\$3,500
★154	Dracut, Central	Anthony Hastings	'41-49	153	338	60	0	1	1	10	11	105	c135	20	64	416	480	305	64	416	480	305	5,327	x	\$9,500
★155	" " Ist	(George A. Robinson)	'45-45	60	137	5	2	4	2	0	2	68	c80	35	297	253	50	0	297	253	50	0	—	—	—
★156	Dunley	Edwin R. Gordon	'10-43	83	222	35	34	58	0	5	5	77	c150	425	45	389	434	124	45	389	434	124	6,268	x	\$41,800
★157	Dunstable	Willard H. Palmer	'03-44	28	85	20	4	7	1	0	1	35	37	10	22	155	177	10	22	155	177	10	2,969	x	\$17,500
★158	Duxbury	Carl F. Hall	'36-47	63	168	—	13	23	0	0	0	81	103	20	25	233	258	287	25	233	258	287	4,486	x	\$45,500
★159	East Bridgewater	[Warren E. Stewart, Bapt.]	'42-49	m49	124	—	0	0	0	0	53	—	c55	40	29	300	219	45	29	300	219	45	—	—	—
★160	Easthampton	John J. Foster	'42-46	279	662	110	40	60	8	1	9	215	c175	85	0	2,529	2,529	256	0	2,529	2,529	256	11,300	x	\$115,000

a Stud. b Presb. c Meth. d North. e Meth. f Last year's figure. g Meth. Lic. h Last year's figure. i Dual Fellowship. j Explanation of Reference Marks, Page 28.

Churches	Ministers	Members			Admitted			Removed			Average Attendance	Church School	Young People's Organizations	Gifts on Apportionment			Other Gifts	Local Finances	
		Ma.	To.	Ab.	C.	To.	D.	L.	To.	Conf.				Natl. Board	Total	Home Exp.		Value Church Property	
161 East Longmeadow	Lorenzo T. Dawe	1829	30-45	266	560	—	23	161	23	161	200	60	60	121	684	805	837	7,495	\$80,000
162 Easton, South	Harry S. Lowd	1728	12-33	160	308	70	2	6	1	15	91	80	40	295	335	356	4,871	\$60,500	
163 Edgarston, Fed.	William R. Hampton	1642	19-39	26	106	30	0	2	2	3	90	36	14	121	140	138	1,637	\$18,400	
164 Egremont, South	W. Malcolm Davis, <i>Levy</i> , <i>Sup.</i>	1816	10-49	m33	83	—	2	3	1	0	35	20	12	16	194	210	205	3,200	\$14,500
165 Irving	Walter R. Blackmer, <i>Sup.</i>	1832	00-49	16	49	5	4	0	0	2	6	—	—	62	70	5	1,665	\$10,800	
166 " Farley	William E. Lowther, <i>aj</i>	1905	06-48	21	11	0	0	0	0	2	—	—	—	34	240	542	2,697	\$13,500	
167 Essex	Clifton E. Browie, <i>Dipt.</i>	1883	14-47	39	136	50	9	9	2	0	46	16	34	30	11	259	3,392	\$15,000	
168 Everett, Courtland	Gordon S. Kenison	1891	31-48	39	100	13	—	37	1	2	41	20	11	259	270	417	3,392	\$15,000	
169 " Ist	Hugh MacCallum, <i>pem.</i>	1848	31-48	268	710	120	26	37	6	14	332	280	174	184	2,797	2,981	461	12,822	\$107,761
170 " Glendale	Nathan W. God, <i>aj</i>	1903	39	36	81	4	0	0	1	3	7	55	61	2	8	10	1	3,328	\$30,000
171 " Mystic Side	Oscar Lindgren, <i>pem.</i>	1893	48-48	84	200	70	10	15	2	3	5	76	75	52	469	521	80	4,130	\$50,000
172 Fairhaven	Robert R. Washer, <i>aj</i>	1794	27-29	199	497	60	18	34	8	10	18	179	180	82	812	894	106	14,550	\$65,000
173 Fall River, Bogie St.	John H. Maddord, <i>aj</i>	1874	38-47	130	245	39	11	15	18	0	18	132	134	0	399	399	30	3,588	\$50,500
174 " Central	Harry L. Meyer	1842	16-43	208	508	0	7	17	15	7	22	197	18	111	1,805	1,805	130	19,000	\$32,500
175 " Ist	Lex King Souler	1816	29-34	209	534	58	25	42	7	14	21	149	125	30	335	365	1,720	20,487	\$90,000
176 " North, Chr.	Gaus G. Atkins, <i>pem.</i>	1842	35	42	136	41	0	0	0	2	4	50	10	19	151	170	73	3,239	\$22,500
177 Falmouth, East	Donald E. Tatro, <i>Lic.</i>	1821	18	14	7	0	0	0	0	0	14	0	0	1	4	5	5	865	—
178 " Ist	Ralph H. Long	1708	37-36	83	226	60	10	12	2	6	8	90	31	96	814	910	345	5,181	\$63,000
179 " North	Donald E. Tatro, <i>Lic.</i>	1832	18	24	70	21	4	11	2	0	2	36	65	6	21	21	0	2,131	\$10,000
180 " Waquoit	(Inactive)	1849	—	—	—	—	—	—	—	—	—	—	—	0	0	0	0	—	—
181 " Wood's Hole	(Inactive)	1880	—	—	—	—	—	—	—	—	—	—	—	0	0	0	0	—	—
182 " North, Chr.	Farley, <i>see</i> Irving	1821	18	14	7	0	0	0	0	0	14	0	0	1	4	5	5	865	—
183 Fitchburg, Calvinnistic	Robert N. Foster	1768	39-17	199	625	52	12	21	7	9	236	150	15	0	928	928	1,235	12,416	\$34,200
184 " " "	William A. Sumner	1895	23-47	140	115	—	23	23	1	2	3	—	0	6	67	73	0	4,400	\$44,000
185 " " "	Andrew Groop, <i>pem.</i>	1888	91	67	147	0	10	12	1	3	4	—	0	21	119	140	50	4,755	\$49,000
186 " " "	Paul J. Bowman, <i>i</i>	1868	43-49	356	857	131	26	40	11	22	36	312	150	391	2,694	2,985	1,986	20,652	\$210,000
187 Frammingham, Grace	Martin V. Sarrent	1779	44-50	123	496	35	27	42	8	8	16	116	82	84	717	801	288	8,918	\$66,000
188 " " "	J. Whitney MacNeil	1873	44-49	488	1,202	—	11	11	20	8	126	376	125	290	3,228	3,518	1,505	42,859	\$515,000
189 " Plymouth, Center	Rolin Tvedley, <i>Dipt.</i>	1701	13-42	185	438	45	18	46	6	9	15	140	248	763	2,968	3,031	1,094	11,952	\$95,000
190 " " "	John W. Hale, <i>Dipt.</i>	1827	14-44	114	47	16	5	9	0	4	12	26	0	12	108	120	50	1,402	\$2,000
191 " " "	Arthur B. Coker, <i>Dipt.</i>	1870	20-47	155	353	40	11	20	5	3	225	120	100	99	597	666	20	6,683	\$15,000
192 " " "	Clarence F. Gifford	1807	13-22	102	18	0	5	0	3	13	13	17	17	11	90	71	11	1,216	\$17,000
193 " " "	Henry Reed, <i>Levy</i>	1756	42	25	87	23	0	3	1	2	3	33	—	8	67	75	172	764	\$10,000

Explanation of Reference Marks, Page 28.

e Last year's figure.

d Meth. Stud.

b Ev. Mis. Cor. Lic.

a Meth.

CHURCHES	MINISTERS				MEMBERS				Admitted			Removed			Average Attendance	Church School Membership	Young People's Organizations	Gifts on Apportionment			Other Gifts	Local Finances	
	Cities or Towns	Org.	Names	Ord. Cld.	Ma.	To.	Ab.	C.	To.	D.	L.	To.	Conf.	Natl. Board				Total	Home Exp.	Value		Church Property	
																							Home Exp.
★193 Freetown, Cong.	1831	[Ernest J. Melchert, c]	40-47	m20	51	—	—	0	2	1	0	1	0	15	119	134	60	2,733	x	*19,000			
★194 Gardner, 1st	1786	[John A. Hawley, Sup.	98-49	362	648	172	0	48	9	12	25	148	380	2,193	2,573	97	9,572	x	*16,000				
★195 " Finnish	1907	[William A. Sumner	23-48	m19	47	0	0	0	0	2	0	2	1	6	7	7	73	261	x	7,000			
★196 Georgetown	1796	{ Osmond J. Billings William D. Courad, b	05-44 '90	94	282	80	6	12	8	3	23	93	102	662	764	83	3,850	x	*23,500				
Gilbertville, see Hardwick																							
★197 Gill, Turners Falls	1796	[William T. Thistle	26-46	25	57	33	0	3	1	3	3	3	3	4	—	0	0	581	x	12,000			
★198 Gloucester, Lanesville	1830	[John H. Gould	04-45	m31	17	15	0	15	0	4	3	35	0	10	10	32	2,330	x	*30,000				
★199 " Magnolia	1887	[Russell G. Schofield	40-49	25	77	15	10	17	0	2	2	42	0	0	0	82	3,735	x	*18,000				
★200 " Trinity	1829	[Edward A. Jones, f	26-40	271	807	536	15	21	12	10	22	198	2,087	2,037	172	20,344	x	*250,000					
★201 " Trinitarian, West	1716	[Glover S. Udy, Meth.]	43-49	m59	147	—	—	1	1	3	4	225	23	0	35	35	50	3,865	x	*35,000			
★202 Goshen	1780	[Eliester E. Cole, Meth.]	49-49	56	8	8	2	1	1	3	4	65	26	8	42	50	72	1,806	x	*4,000			
★203 Grafton	1731	[Stephen W. Turrell	43-49	96	242	85	1	9	1	4	8	83	130	30	115	729	844	260	10,350	x	*43,000		
★204 " Fisherville	1800	[Vernon D. Byron	34-48	72	161	6	4	9	1	6	39	78	42	15	13	74	87	4,917	x	*100,000			
★205 Granby	1762	[William E. Dudley	15-49	93	213	30	1	7	4	4	15	14	14	237	251	323	3,503	x	*122,000				
★206 Granville, 1st, Fed., d	1747	{ Norris E. Woodbury, c { Hermann G. Patt, Bapt., p. em.	18-48	46	108	25	1	6	0	0	73	683	30	49	533	582	50	9,405	x	*3,750			
★207 " West, Center	1781	[Cornelius N. Bakker	26-45	13	43	26	3	5	1	1	2	19	0	0	0	0	0	666	x	2,000			
★208 Great Barrington	1743	[Paul T. McCorkin	18-49	214	585	1	24	50	4	14	18	160	111	125	105	995	810	8,747	x	*150,000			
★209 " Housatonic	1811	[Frank R. Cutler,	10-48	70	174	28	0	9	1	7	8	18	6	53	482	505	57	3,838	x	*14,000			
★210 Greenfield, 1st	1754	{ Harold W. Curtis { George K. Carter, p. em. { Kenneth R. Henley, i	27-41	108	310	24	7	9	2	1	3	37	83	12	235	265	174	7,676	x	*60,500			
★211 " Robbins Mem.	1919	[Raymond E. Fiedler	39-46	74	191	45	2	5	1	1	2	—	—	—	—	—	—	3,093	x	*15,000			
★212 " 2nd	1817	[Kenneth R. Henley, i	27-41	394	977	—	33	70	17	30	37	276	2583	45	217	1,620	1,867	19,878	x	*220,000			
★213 Groton, Union	1826	[Ernest A. Miller, Meth.]	09-44	111	341	—	—	3	4	6	10	—	—	—	—	—	—	4,683	x	50,000			
★214 Chr. Union, West	1893	[Paul T. McCorkin	33-45	26	81	24	7	9	2	1	5	92	113	135	70	432	552	1,755	x	3,000			
★215 Groveland	1659	[Howard P. Boardman	45-49	86	215	14	12	12	5	2	7	75	66	12	54	536	590	6,300	x	*56,000			
★216 Hadley, 1st	1734	[Harold H. Rogers	27-49	62	128	30	9	10	2	3	3	30	2	21	7	55	62	4,525	x	25,000			
★217 " 2nd, North	1831	[Norman A. Baxter, Bapt., j	49-48	111	341	—	—	3	4	6	10	—	—	—	—	—	—	1,570	x	18,000			
★218 Halifax	1714	[Arthur Sanders	45-45	75	179	13	17	39	2	7	0	0	8	57	65	64	2,350	x	*17,500				
★219 Hamilton	1785	[William G. Sewell	26-41	97	261	121	19	19	5	7	12	75	35	20	30	264	296	4,535	x	*2,500			
★220 Hampton, Fed.	1728	[Carl W. Osberg	45-49	47	136	26	4	26	1	5	6	90	20	35	18	118	136	5,808	x	*100,000			
★222 Hanson	1748	[Albert W. Altenbern, h	15-44	32	82	—	0	0	0	1	1	—	—	—	—	—	—	6,488	x	*9,000			
★223 Hardwick, Calvinistic, g	1828	[Robert J. Hodgen	32-46	44	98	37	0	0	1	2	3	40	20	15	110	125	100	—	—	18,000			
★224 " Gilbertville	1867	{ George L. Thurlow { E. Linwood Brandis, Jr. { George W. Hylton, p. em.	11-45 41-47 13	66	182	44	10	17	2	3	23	15	16	13	15	91	2,100	3,167	x	*82,500			
★225 Harvard	1820	[George E. Cary, i	12-19	167	473	—	7	20	0	2	2	—	—	—	—	—	—	4,948	x	*60,000			
★226 " Port	1853	[J. Paul Williams	37-48	55	146	23	13	22	4	4	9	83	40	12	15	306	38	4,033	x	*38,000			
★227 " 2nd	1853	[George E. Cary, i	12-19	167	473	83	18	30	5	10	15	198	118	299	2,000	2,299	441	13,156	x	*208,000			
★228 Hatfield	1670																						
★229 Haverhill, Bradford	1682																						

a. E. & R. b. p. em. c. Bapt. d. Center. e. Bapt. f. Last year's figure. g. Fed. h. Unit. i. j. Explanation of Reference Marks, Page 28.

CHURCHES	MINISTERS	MEMBERS			Admitted			Removed			Average Attendance	Church School Membership	Young People's Organizations	Gifts on Apportionment			Other Gifts	Local Finances	
		Org.	Names	Ord. Cld.	Ma.	To.	Ab.	C.	To.	D.				L.	To.	Conf.		Nat'l.	Board.
1833 Haverhill, 1st	Kendig B. Cully, i	'37-'46	205	596	27	5	17	12	21	37	187	134	14	376	2,545	2,921	628	19,845	x *195,800
1744 " " 2d	Albert H. Baller	'37-'46	81	12	12	0	0	0	0	0	0	17	0	0	0	0	0	4,300	x *20,000
1844 " " 3d	Donald N. MacKenzie, i	'29-'43	144	395	15	12	17	3	15	20	107	686	17	133	1,055	1,515	59	6,969	*100,000
1893 " " 4th	Joseph L. Hunting	'49-'49	38	108	21	15	21	0	5	10	40	280	171	133	922	1,055	218	5,062	x *17,000
1755 " " 5th	Robert E. Crawford, Lic.	'48	50	142	27	5	18	2	2	5	69	65	42	36	198	224	57	4,080	x *70,000
1893 " " 6th	(Inactive)		—	—	—	—	—	—	—	—	—	—	—	—	—	—	—	—	—
1778 " " 7th	(Part time supply)		3	9	6	0	0	0	0	0	15	—	—	0	0	0	0	68	2,000
1825 " " 8th	(William Wakefield, a)	'12-'45	27	92	2	0	0	1	0	1	—	—	—	0	0	0	0	301	2,200
1892 " " 9th	Albert H. Baller	'30-'45	44	27	25	8	8	0	0	0	48	10	0	10	108	118	76	1,122	x *2,800
1847 " " 10th	Donald N. MacKenzie, i	'42-'49	150	418	70	6	23	2	4	7	63	371	15	62	377	439	77	6,344	x *101,500
1795 " " 11th	Samuel R. Swift, i	'06-'12	60	140	44	9	12	3	1	28	65	100	20	24	327	351	284	3,777	x *4,490
1856 " " 12th	Joseph J. Russell	'30-'41	97	232	29	11	21	3	4	7	97	180	54	23	194	217	248	5,198	x *24,200
1742 " " 13th	William R. Usner	'30-'46	24	613	80	28	53	4	15	19	200	275	36	24	1,838	2,072	480	10,706	x *85,000
1755 " " 14th	John G. Nauter	'30-'44	40	31	6	1	4	0	0	0	22	—	—	13	94	107	0	1,143	x *23,000
1728 " " 15th	Henry H. Clark	'40-'48	232	586	158	29	54	6	8	14	184	333	90	214	1,286	1,500	209	9,793	x *60,000
1789 " " 16th	Walter A. Peller	'36-'49	199	524	87	6	9	6	10	16	188	115	30	109	1,103	1,212	171	12,185	x *240,000
1894 " " 17th	(Mrs. Dorothy Stoddart, b)	'98-'02	391	802	0	35	40	14	5	40	—	268	137	372	552	924	99	18,600	x *121,000
1849 " " 18th	Jerry W. Trester, i	'41-'49	452	1,125	—	21	44	22	18	86	422	333	78	415	4,201	4,616	4,047	39,400	x1,000,000
1724 " " 19th	Frederick C. Wilson	'22-'49	130	327	18	6	24	2	9	20	112	226	50	63	648	711	386	8,752	x *115,000
1773 " " 20th	Burleigh V. Mathews	'08-'44	15	51	11	2	2	1	0	1	—	56	—	8	49	57	1	1,794	*55,000
1918 " " 21st	William A. Sumner	'23-'47	m56	21	6	—	—	—	—	—	—	6	—	3	3	3	0	203	—
1889 " " 22nd	Frederick A. Hayes	'20-'45	m56	140	1	9	17	0	0	28	40	e85	e28	13	142	155	27	6,798	—
1778 " " 23rd	(Alva J. Rhines, Lay.)	'43	17	57	17	5	5	1	0	1	30	e35	15	120	135	68	—	1,304	*9,000
1846 " " 24th	Hyde Park, see Boston		39	103	4	12	14	1	3	5	60	46	15	0	39	39	1,300	3,742	*11,000
1634 " " 25th	Indian Orchard, see Springfield		—	—	—	—	—	—	—	—	—	—	—	—	—	—	—	—	—
1894 " " 26th	Interlaken, see Stockbridge		—	—	—	—	—	—	—	—	—	—	—	—	—	—	—	—	—
1894 " " 27th	J. Osborne Crowe	'31-'49	90	271	62	13	21	3	4	7	92	106	25	4	57	61	0	7,397	x *187,500
1749 " " 28th	(Inactive)		—	—	—	—	—	—	—	—	—	—	—	—	—	—	—	—	—
1828 " " 29th	Jamaica Plain, see Boston		—	—	—	—	—	—	—	—	—	—	—	—	—	—	—	—	—
1828 " " 30th	Kingston, Fed.	'22-'45	34	65	9	0	4	1	10	11	—	e75	—	12	96	108	15	950	x 13,500
1725 " " 31st	Lakeville & Taunton	'48	14	48	—	8	15	1	0	1	—	50	22	0	8	8	0	1,315	x *9,075
1927 " " 32nd	Grove Chapel	'24-'46	114	12	—	—	—	—	—	—	—	—	—	0	0	0	0	—	2,000
1839 " " 33rd	Lancaster	'41-'47	333	177	3	9	16	1	3	4	70	104	48	2	367	369	385	—	*65,000
1764 " " 34th	Lanesboro, Fed.		124	57	—	—	—	—	—	—	—	35	—	4	29	33	0	—	*10,000
1920 " " 35th	Lawrence, Armenian	'36-'49	m20	50	0	0	0	0	0	0	—	—	—	0	0	0	0	—	10,000

a. Bapt. b. Aeth. c. see Great Barrington. d. Precinct. e. Last year's figure. f. Meth. Lic. g. Explanation of Reference Marks, Page 28. h. Aeth. Chr.

CHURCHES	MINISTERS		MEMBERS			Admitted		Removed		Average Attendance	Church School Membership	Young People's Organizations	Gifts on Apportionment			Other Gifts		Local Finances	
	Cities or Towns	Org.	Names	Ord. Cld.	Ma.	To.	Ab.	C.	To.				D.	L.	To.	Cont.	Board	Total	Home Exp.
*262 Lawrence, Lawrence St.	1817	H. Gardner Anderson	'42-'44	100	290	16	37	15	103	60	15	1,406	1,227	1,406	502	11,243	x \$318,000		
*263 " Riverside	1878	Charles A. Bidwell	'93-'42	72	209	38	12	11	11	75	4	220	26	194	502	11,243	x \$318,000		
*264 " South	1808	Perry E. Haines, Jr.	'10-'47	225	492	85	7	8	11	75	4	220	26	194	502	11,243	x \$318,000		
*265 " Trinity	1849	E. Leslie Shaw	'22-'43	106	393	1	10	5	18	68	3	278	79	499	168	10,726	*135,000		
*266 " United	1886	W. Howard J. Katzell	'42-'48	125	278	—	2	12	12	68	12	330	45	283	595	12,000	60,000		
*267 Lee	1719	(William I. McKinstry, <i>a</i>)	'36-'47	87	247	108	4	13	11	135	7	1,830	1,829	1,830	98	5,819	200,000		
*268 Leister, Fed.	1769	M. Herbert Owen	'20-'42	94	249	59	1	4	4	83	4	347	42	305	3	4,136	x \$2,000		
*269 Lenox	1874	John R. G. Martin, <i>Disc.</i>	'35-'48	28	121	5	11	19	18	89	4	259	17	242	110	5,499	x 190,000		
*270 Leominster, <i>b</i>	1822	John R. Chapman, <i>i</i>	'33-'49	277	656	5	27	56	31	205	13	2,012	305	1,707	702	18,082	150,000		
*271 " Pilgrim	1774	Herbert Dixon, <i>i</i>	'16-'27	43	110	36	0	1	1	31	0	340	47	293	200	2,350	x \$2,000		
*272 " Moore's Corner	1896	Arthur L. Trussell	'05-'43	97	241	5	1	0	1	70	0	560	2,028	3,500	2,028	3,500	x \$2,000		
*273 " Moore's Corner	1887	Roy M. Pearson	'38-'47	489	1,191	262	42	135	39	466	425	4,173	3,599	4,173	2,240	28,058	x \$24,500		
*274 Lincoln	1747	Charles M. Styrton	'32-'36	88	217	54	6	8	2	74	174	28	1	325	326	494	8,070	111,000	
*275 Lincoln, <i>x</i>	1840	Robert B. Demmett, <i>Stud.</i>	'50	86	191	33	20	2	3	75	3	968	212	856	257	4,493	x \$360,000		
*276 Littleton	1716	Eugene M. Bushong	'24-'43	523	1,297	155	58	101	7	42	49	4,930	4,482	4,930	376	25,540	x \$360,000		
*277 Longmeadow	1921	Simoneon E. Cozad	'19-'30	m179	448	10	15	9	3	12	—	191	6	185	40	15,500	x \$282,000		
*278 Lowell, All Souls	1821	John H. Carlson, <i>cl</i>	'46-'45	24	64	10	7	7	0	45	20	0	0	0	661	3,937	x 17,000		
*279 " Covenant	1881	Laurence L. Barber, <i>Sup.</i>	'13-'49	m90	225	14	20	21	8	5	216	110	111	793	904	85	6,650	x \$265,000	
*280 " Eliot-Union	1919	Samuel Young	'36-'48	235	661	106	13	25	12	8	20	c270	74	184	1,411	15,510	x \$167,000		
*281 " Ist	1826	Robert H. Heigham	'43-'48	91	228	29	4	6	7	24	101	685	16	75	827	902	77	5,470	x \$1,500
*282 " Highland	1883	William J. Rees	'37-'49	126	297	8	10	1	5	6	125	c231	50	71	995	1,066	210	9,030	x \$258,500
*283 " Pawtucket	1797	Arthur W. Kennan	'41-'46	178	374	110	20	31	1	2	3	125	40	33	350	383	1,316	7,275	x \$90,000
*284 Ludlow, Ist	1832	John S. Curtis, <i>em.</i>	'93	116	351	23	3	5	5	107	75	1,172	1,019	1,172	50	6,568	x \$28,975		
*285 " Union	1867	James R. MacArthur	'41-'46	120	304	44	9	35	2	8	108	95	68	490	558	234	5,632	x \$110,000	
*286 Lunenburg	1835	Benjamin F. Andrew	'19-'49	87	228	41	15	24	6	20	8	101	25	31	317	348	305	4,245	x \$2,000
*287 Lynn, Bethany	1895	(Norman E. Crewson, <i>g</i>)	'48-'49	30	98	14	4	6	2	57	83	30	—	45	45	3,126	x 25,000		
*288 " Central	1850	(Garfield Morgan, <i>g</i>)	'20-'23	237	712	126	29	44	3	9	9	160	197	1,520	1,717	965	17,280	x \$70,000	
*289 " Ist	1632	David Robinson, <i>Asso.</i>	'48	116	351	23	3	5	5	107	75	1,172	1,019	1,172	50	6,568	x \$28,975		
*290 Lynnfield, Center	1832	Leonard B. Gray	'20-'40	116	351	23	3	5	5	107	75	1,172	1,019	1,172	50	6,568	x \$28,975		
*291 " Conn.	1854	D. Emory Burrner, <i>pr</i> m	'90	175	401	33	24	56	2	103	c348	24	135	979	1,114	280	5,531	x \$65,000	
*292 " Macolia, see Gloucester	1854	James C. Marshall	'40-'43	54	151	50	2	10	7	82	113	20	3	14	17	0	4,900	x \$33,800	
*293 Malden, Ist	1649	Roy L. Minch, <i>i</i>	'18-'26	346	800	—	41	107	9	82	333	275	371	2,472	2,843	38	24,201	x \$234,800	
*294 " Linden	1876	(Melbourne O. Baltzer)	'10-'15	70	163	16	4	8	3	6	15	c80	12	31	142	173	50	5,930	x \$76,255
*295 " Maplewood	1874	Walter E. Wyman	'41-'49	202	426	13	16	1	4	72	60	105	15	90	105	285	3,004	x \$7,400	
*296 " Manchester	1716	William H. Brittain, <i>i</i>	'41-'46	97	274	70	9	19	2	4	7	112	c170	15	72	507	380	4,940	x \$65,000
*297 " Nantuxet, see Plymouth	1838	Wesley A. Mallory	'40-'43	213	512	124	7	21	8	13	121	c235	35	98	927	1,025	31	7,206	x \$90,000
*298 " North, Orthodox	1831	George A. Roemer	'04-'40	17	55	4	4	4	4	27	32	26	0	26	26	22	2,102	x \$16,000	
*299 " West	1854	Robert S. Balic	'48-'50	179	555	32	15	28	5	14	25	160	c112	50	1,644	1,902	711	11,200	x \$105,000

a Unit. *b* Church of Christ. *c* Ex. Mfr. Cor. *d* Last year's figure. *e* Dual Fellowship. *f* Math. *g* Mch. *h* Explanation of Reference Marks, Page 28.

CHURCHES	MINISTERS	MEMBERS			Admitted			Removed			Average Attendance	Church School Membership	Young People's Organizations	Gifts on Apportionment			Other Gifts	Local Finances	
		Ma.	To.	Ab.	C.	To.	D.	L.	To.	Conf.				Nat.	Total	Home Exp.		Value	
Cities or Towns	Names	Ord. Cld.																	
*299 Marion	Laurence D. Somers	'11-'20	35	99	30	7	11	1	1	2	c101	0	18	149	167	0	3,215	x *100,000	
*300 Marlborough	John Cummings, f	'21-'35	166	450	0	16	23	8	7	15	173	15	88	508	596	560	7,063	*105,780	
*301 Mansfield, Ist	George D. Hallowell	'22-'40	m81	169	4	4	11	3	6	13	c150	30	31	244	275	132	2,136	*23,800	
*302 " Fed., Hills	{ Kenneth B. Wyatt	'45-'49	7	30	—	—	—	—	—	0	64	17	0	0	0	264	5,000	*56,000	
*303 Mattapoisett	{ Gaus G. Atkins, p.em.	'05	66	181	44	1	3	1	0	1	e222	20	55	395	450	450	5,805	x *80,000	
*304 Maynard, Finnish	Murray F. Steeper	'47-'47	62	140	10	0	0	2	0	3	c179	6	6	35	41	101	3,546	*15,900	
*305 " Union	{ Elino J. Hamalainen, i	'19-'46	110	337	9	11	23	9	9	35	157	61	62	362	424	110	6,927	*68,000	
*306 Medford	{ Robert E. Burt, M. Ch. }	'46-'48	56	135	15	1	3	2	7	8	c369	—	54	374	428	172	3,635	x *14,572	
*307 Medford, Mystic	{ John R. Nelson	'22-'39	182	320	0	3	12	4	8	12	a369	—	53	298	351	25	5,800	—	
*308 " North St. Union, b	{ Charles L. Atkins	'17-'45	113	320	0	3	12	4	8	12	a369	—	53	298	351	25	5,800	—	
*309 " Union	{ Albert A. Madsen, p.em.	'06	130	308	0	9	18	1	11	12	116	44	57	437	491	432	5,337	50,000	
*310 " West	{ E. Chandler Garfield	'19-'31	57	147	—	—	—	—	—	7	c60	0	10	58	68	8	4,476	30,000	
	{ William H. Green, M. Ch. }	'48-'48	300	742	25	23	49	9	24	49	c308	329	193	2,494	2,687	1,587	19,940	x 305,000	
	{ Gordon H. Washburn, i	'41-'47	48	147	—	—	—	—	—	—	—	—	—	—	—	—	—	—	
	{ Eugene Laubach, d	'48	48	147	—	—	—	—	—	—	—	—	—	—	—	—	—	—	
*311 Medway, 2nd, Fed., West	{ Henry F. Smith, p.em.	'05	77	219	77	4	4	1	4	39	120	40	58	537	595	73	8,000	*140,000	
*312 " Village	{ James A. Dailey, Jr.	'41-'47	34	70	11	0	2	4	5	37	c38	—	5	37	42	27	29,155	x *45,000	
*313 Melrose, Ist	{ Alfred J. Barnard	'14-'47	429	1,205	224	18	34	8	41	50	c380	110	781	2,998	3,079	1,798	29,155	x *119,300	
*314 " Highlands	{ Clarence W. Fuller, i	'40-'49	317	804	117	18	36	7	17	174	c263	182	293	2,373	2,666	1,500	19,100	x 90,000	
*315 " Hillcrest	{ Russell T. Loesch	'35-'46	92	230	43	10	48	0	2	224	c110	26	22	224	246	0	7,835	x *32,200	
*316 Merrimac	{ J. Everett Bodge	'44-'48	93	250	10	15	35	2	3	5	121	45	68	509	577	1,015	4,780	x *45,000	
*317 Methuen	{ Donald J. Selvy	'38-'48	130	317	40	3	3	3	3	3	c105	90	30	182	212	1	9,900	x 50,000	
*318 Middleboro, Central	{ Egbert W. A. Jenkinson	'21-'21	206	534	13	25	6	11	17	170	c255	21	110	1,145	1,255	1,191	9,294	*50,000	
*319 " Ist	{ Ralph B. Edwards, i	'28-'46	30	95	20	8	12	2	1	2	c111	—	19	122	141	173	3,257	*90,000	
*320 " North	{ Arthur G. Cummings, i	'05-'05	33	97	16	0	0	1	0	2	53	6	26	220	246	132	2,734	*16,000	
*321 " Rock Village, Fed.	{ Raymond J. Cosseboom, i	'33-'44	16	52	14	3	7	3	0	2	c60	20	2	20	22	46	5,100	x *21,000	
*322 Middlefield	{ Peter L. Cosman, e) Sup.	'09-'50	31	79	20	0	0	0	0	0	c20	27	5	25	30	5	2,500	x *7,000	
*323 Middleton	{ P. P. Yess Rathman, o)	'41-'48	63	184	60	1	14	2	3	5	117	30	9	75	84	112	4,652	*42,000	
*324 Milford, Ist	{ Louis S. Thompson	'43-'48	168	446	81	6	7	5	3	8	102	a40	173	1,438	1,612	48	7,999	*10,000	
*325 " Swedish	{ Dowie G. DeBoer	'21-'39	118	16	—	—	—	—	—	—	—	—	—	—	—	—	—	—	
*326 Millbury, East, h	{ Hollis M. Bartlett	'12-'33	30	86	11	0	2	1	2	3	c49	0	0	0	0	0	3,000	3,000	
*327 " Ist, Fed.	{ Robert G. Morris, j	'46-'48	88	251	58	3	3	5	8	80	c85	75	39	251	290	121	1,945	x 6,000	
*328 " 2nd, Fed.	{ Mont M. Thornburg, o)	'25-'41	118	285	39	3	7	3	4	7	c200	55	115	809	924	425	5,271	*41,500	
*329 Millis	{ C. Ross Milley	'47-'49	104	260	39	0	0	4	3	7	111	25	26	308	334	—	5,502	x *27,000	
*330 Mill River, see New Marlboro			m4	11	—	—	—	—	—	—	—	—	—	—	—	—	—	—	
*331 Milton, Ist	{ George B. Ratcliffe	'17-'43	212	495	65	18	49	3	16	19	c232	95	123	811	934	837	13,570	x 140,000	
*332 " East	{ L. Clarence Schroeder	'21-'39	330	806	36	30	47	6	9	16	c343	150	222	2,120	2,342	2,290	9,197	*50,000	

a Last year's figure. b Hillside. c Bapt. d M. Ch. } Asst. e Bapt. f North. g Grafton. h Meth. i Explanation of Reference Marks, Page 28. j Limited ordination.

CHURCHES	MINISTERS	MEMBERS			Admitted			Removed			Gifts on Apportionment			Local Finances			
		Names	Ord. Clid.	Ma.	To.	Ab.	C.	To.	D.	L.	To.	Cont.	Nat'l.	Total	Home Exp.	Value Church Property	
*333 Monson	1762	{ Howard D. Gould Stanley Blomfield, <i>p. em.</i>	'42-'47 '91	140	381	54	9	19	2	5	34	83	785	868	96	9,782 x 100,000	
*334 Montague, Ist	1752	{ Henry J. Rohrs L. M. Spaulding <i>Sap.</i>	'41-'46 '94	47	142	35	11	18	2	4	7	21	125	146	349	2,860 x 80,000	
*335 * Millers Falls	1872	{ W. Raymond Ward W. Raymond Ward	'26-'43 '94	112	323	59	16	21	2	10	44	59	593	652	426	8,408 x *95,000	
*336 Montello, see Brockton	1875																
*337 Monsey	1750	{ W. Raymond Ward Moore's Corner, see Leverett	'37-'48 '94	32	86	28	0	4	2	0	2	30	435	465	603	1,515 x *34,000	
*338 Mount Washington	1874	{ (Inactive) Rosmond M. MacDonald	'12-'45 '94	—	176	—	15	15	2	0	2	0	0	0	0	3,675 x *133,500	
*339 Mount, Fed.	1850	{ Gordon C. Thompson Paul D. Tiller	'36-'48 '94	100	272	60	7	14	0	1	3	36	304	340	1,054	— *135,000	
*340 Nantucket	1802	{ Neil R. Howard, <i>Lic.</i> Edward M. Condit	'38-'47 '94	287	693	58	30	77	8	118	257	104	1,372	1,476	1,539	— *220,000	
*341 Natick	1859	{ (Inactive) Luther E. Tyson, <i>Naz., Lic.</i>	'19 '94	21	52	8	5	9	1	0	1	2	18	20	51	4,500	*34,000
*342 * Fed., South	1857	{ (Inactive) Harry W. Kimball, <i>p. em.</i>	'31-'38 '94	626	1,338	70	28	64	9	35	44	7	1,560	1,567	2,941	26,595	100,000
*343 Needham																	
Neponset, see Boston	1917																
*344 New Ashford	1896	{ Herbert O. Worster Harriet E. Brockner	'42-'50 '94	61	171	15	1	3	2	4	8	1	4	5	0	4,422	*42,000
*345 New Bedford, Ist	1807	{ William M. Thompson William M. Thompson	'35-'49 '94	m249	622	—	8	13	0	0	—	187	30	139	291	7,495 x *278,000	
*346 * North	1929			191	502	—	3	6	14	15	103	149	1,154	1,303	27	11,462	*108,850
*347 * United																	
*348 New Boston, see Sandisfield																	
*349 New Brantree	1794	{ A. Robert Harrison J. Herbert Brantree	'30-'47 '94	37	87	31	2	0	2	0	2	1	195	196	54	1,345	10,000
*350 Newbury, Ist, b	1635	{ Donald J. MacCallum Harry Grimes, i	'46-'50 '94	67	217	10	1	2	0	4	104	75	1,176	1,313	16	5,398 x *90,000	
*351 * Newburyport, Belleville	1808	{ Arthur A. Simmons Arthur A. Simmons	'08-'30 '94	181	519	89	11	19	8	6	14	171	1,489	1,310	1,323	8,641 x *58,300	
*352 * Central	1909			36	36	6	0	7	0	0	38	—	2,149	2,432	265	7,920 x *85,000	
*353 * Mill River	1744	{ Arthur A. Simmons Arthur A. Simmons	'12-'44 '94	22	59	13	0	1	1	1	2	6	72	78	0	145	10,000
*354 * Southfield	1871	{ Oliver Massey, <i>Lic.</i> Elmer Ost, <i>Ev. Mis., Con.</i>	'12-'44 '94	24	59	10	4	10	1	1	2	83	57	92	413	822	5,000
*355 * North, Central	1845	{ Chauncey E. Blossom Randolph S. Merrill, i	'46-'48 '94	26	62	26	0	1	0	1	—	5	27	31	0	1,334 x *18,000	
*356 * New Salem, Central	1850	{ Ray A. Eusden, i Russell Boynton, i	'37-'49 '94	325	762	34	18	24	1	0	0	27	306	334	32	18,966	*2,000
*357 * North, Orange	1902	{ Frederic Grocisma, i Robert Clyde Yarbrough	'16-'31 '94	37-49	325	—	7	24	1	30	31	189	900	87	313	3,374	*112,000
*358 * Newburyport, Belleville	1850	{ Frederick Grocisma, i Robert Clyde Yarbrough	'37-'49 '94	325	762	34	18	24	1	0	0	28	301	334	32	18,966	*2,000
*359 * North, Orange	1898	{ Frederic Grocisma, i Robert Clyde Yarbrough	'16-'31 '94	37-49	325	—	7	24	1	30	31	189	900	87	313	3,374	*112,000
*360 * Central, Newtonville	1845	{ Ray A. Eusden, i Russell Boynton, i	'20-'26 '94	325	762	34	18	24	1	0	0	28	301	334	32	18,966	*2,000
*361 * Eliot	1845	{ Frederic Grocisma, i Robert Clyde Yarbrough	'20-'26 '94	325	762	34	18	24	1	0	0	28	301	334	32	18,966	*2,000
*362 * Ist, Center	1694	{ Frederic Grocisma, i Robert Clyde Yarbrough	'13-'36 '94	505	1,185	290	28	59	10	33	47	308	2,594	2,722	293	24,566 x *250,000	
*363 * Highlands	1872	{ Robert Clyde Yarbrough Edmund W. Nutting, a	'36-'46 '94	m391	978	—	7	1	3	3	4	30	326	334	419	28,402 x *410,000	
*364 * North	1891	{ Edmund W. Nutting, a Joseph C. MacDonald, i	'47 '94	44	114	—	7	1	3	3	4	30	326	334	419	17,802 x *155,000	
*365 * 2nd, West	1781	{ Robert Clyde Yarbrough Edmund W. Nutting, a	'38-'43 '94	790	1,725	190	25	68	12	30	92	516	604	787	5,044	41,352 x *35,000	
*366 * Union, Waban	1911	{ Arthur E. Jehle, <i>Asst.</i> Joseph C. MacDonald, i	'29-'26 '94	m431	1,077	—	27	58	4	26	56	—	d334	2,728	3,798	21,151 x *125,000	

Explanation of Reference Marks, Page 28.

d Last year's figure.

i Newburyport.

CHURCHES	Org.	MINISTERS			MEMBERS			Admitted			Removed			Church School Attendance	Young People's Organizations	Gifts on Apportionment			Other Gifts	Local Finances	
		Names	Ord. Cld.	Ma.	To.	Ab.	C.	To.	D.	L.	To.	Cont.	Board			Total	Home Exp.	Value			
*365 Norfolk, Fed.	1795	{ J. Arthur Samuelson, a } '42-'48	59	141	10	12	16	4	4	8	8	115	123	5	26	8	8	5	3,702	x \$116,000	
*366 North Adams	1827	{ William J. Lowstuter, a } '25-'45	217	617	68	27	44	12	8	171	249	2,122	2,465	1,206	41	343	343	1,206	16,026	x 103,000	
*367 Northampton, Edwards	1833	{ Victor B. Chicoine, i } '40-'45 { L. Byron Whipple } '49	317	879	67	27	33	14	18	39	282	2,393	2,696	510	97	303	303	510	17,154	x 210,200	
*368 " Ist	1661	{ Ernest Simons, i, sst. } '41-'49	169	467	137	3	13	5	9	15	160	2,098	2,285	1,729	25	187	187	1,729	10,705	x 145,000	
*369 " Florence	1861	{ Benjamin R. Andrews, Jr. } '36-'46	286	697	19	32	7	3	7	14	276	2,380	2,851	1,251	74	125	125	1,251	9,580	x 492,000	
*370 North Andover	1834	{ Franklin D. Loehr } '21-'24	277	688	105	31	37	3	14	18	195	2,965	3,261	1,991	95	274	274	1,991	14,558	x 145,000	
*371 North Attleboro, b	1874	{ Clinton W. Carvell, i } '08-'15	40	137	20	0	3	3	3	4	52	101	20	55	402	457	120	457	14,558	x 62,000	
*372 " Ist, Oldtown	1712	{ Edward F. Smiley } '19-'47	48	115	45	7	0	1	0	1	0	9	9	239	0	9	9	239	2,173	x 71,900	
*373 Northboro, Fed.	1832	{ A. Ray, Meserve } '33-'49	81	211	33	40	51	2	4	6	200	c195	c188	80	c38	80	457	10,290	x 71,900		
*374 Northbridge, Center	1782	{ } '33-'49	35	74	17	9	11	1	1	1	29	33	33	10	22	177	199	40	1,776	x 8,000	
*375 " Rockdale	1879	{ } '33-'49	44	116	37	12	13	2	3	5	24	24	24	4	30	261	291	147	3,123	x 35,000	
*376 " Whitinsville	1821	{ Horace G. Robison } '28-'38	304	723	220	13	31	4	4	6	200	6,175	7,187	4,352	40	712	712	4,352	14,376	x 165,000	
*377 North Brookfield	1750	{ J. Roy Packard } '18-'46	105	286	14	25	12	11	56	110	160	25	28	278	306	199	5997	7,804	x 45,000		
*378 Northfield, East	1825	{ Joseph W. Reeves } '30-'45	209	485	31	15	27	9	19	201	100	40	216	1,483	1,699	670	50	3,392	7,804	x 35,000	
*379 North Reading	1730	{ John W. Hammons, a } '40-'49	59	189	29	3	9	6	7	13	130	23	18	106	124	50	63	2,520	3,392	x 22,600	
*380 North Reading	1826	{ Alexander C. Cooper } '35-'42	43	127	23	0	4	3	0	3	60	c70	12	0	36	36	63	2,520	3,392	x 22,600	
*381 Norton	1736	{ William F. English } '11-'32	388	951	177	35	50	16	21	42	200	c392	135	209	1,300	1,509	1,096	17,127	17,127	x 190,000	
*382 Norwood	1773	{ Harry B. Roberts } '03-'46	48	102	29	0	1	1	1	2	20	20	64	64	37	1,611	1,611	37	1,611	x 190,000	
*383 Oldtown, age North Attleboro	1846	{ Ernest H. Hirschhoff } '49-'49	121	369	60	1	8	6	10	62	150	60	126	893	1,019	27	5,486	x 51,900	5,486	x 51,900	
*384 Orange, Central	1846	{ Frederick L. Harrison, U'niv. } '18	127	19	0	0	2	0	0	38	65	15	0	14	14	0	1,634	x 1,000	1,634	x 1,000	
*385 Orthodox, Fed., North	1843	{ Scott C. Sledge } '19-'42	49	140	41	0	16	2	0	2	87	78	c25	34	358	362	637	7,678	18,900	x 18,900	
*386 Orleans, Fed., East	1646	{ } '19-'42	49	140	41	0	16	2	0	2	87	78	c25	34	358	362	637	7,678	18,900	x 18,900	
*387 Otis	1779	{ } '19-'42	48	133	43	4	5	0	0	45	70	12	11	74	85	7	1,250	1,250	8,000	x 8,000	
*388 Oxford	1721	{ } '09	108	251	34	0	0	2	7	9	107	c122	45	29	269	298	240	5,665	5,665	x 48,000	
*389 Palmer, 2nd	1847	{ Benjamin Bradford } '08-'43	141	344	62	9	31	3	11	43	150	35	100	1,681	1,811	181	257	6,388	6,388	x 65,000	
*390 " Thorncliffe	1876	{ } '04-'46	46	102	0	7	9	1	2	4	—	0	6	43	49	0	2,800	2,800	8,19	x 10,000	
*391 " Three Rivers	1876	{ } '04-'46	46	102	0	7	9	1	2	4	—	0	6	43	49	0	2,800	2,800	8,19	x 10,000	
*392 Paxton	1707	{ Fred. K. Edsworth, g } '98	57	174	37	7	28	1	1	13	50	c85	66	23	149	172	0	5,295	5,295	x 50,000	
*393 Peabody, 2nd	1874	{ Robert L. Eddy } '38-'45	78	202	16	37	1	3	4	68	293	15	23	153	176	46	2,926	2,926	30,000	x 30,000	
*394 " South	1713	{ Herbert R. Loring } '42-'46	78	202	16	37	1	3	4	68	293	15	23	153	176	46	2,926	2,926	30,000	x 30,000	
*395 " West	1883	{ Arthur W. Bowler } '48-'46	124	320	31	9	14	2	3	5	107	114	35	155	1,005	1,160	311	9,362	9,362	x 167,000	
*396 Pelham, Fed.	1836	{ } '48-'49	76	171	28	20	46	2	1	2	76	c105	31	298	287	27	2,953	2,953	28,000	x 28,000	
*397 Pepperell, x	1936	{ } '49	35	95	29	0	1	1	2	49	30	35	20	270	296	165	1,820	1,820	1,820	x 1,820	
*398 Peru	1918	{ } '49	76	222	52	10	8	4	2	84	242	43	17	199	216	100	100	5,452	5,452	x 66,000	
*399 Petersham	1823	{ } '15-'35	37	92	11	11	12	1	3	4	—	c80	0	21	21	0	160	2,150	2,150	x 21,000	
*400 Phillipsburg	1785	{ } '16-'28	20	60	20	0	1	2	3	3	—	0	9	51	60	0	99	99	99	x 99,000	
*401 Putnam, Ist	1764	{ } '35	426	988	132	15	31	9	12	47	175	c301	107	484	5,688	6,172	2,098	26,452	26,452	x 238,000	

Explanation of Reference Marks, Page 28.
 a Meth. b Attleboro Falls. c Presb. d Last year's figure. e Presb. g p.m. x Dual Fellowship.

CHURCHES	MINISTERS			MEMBERS			Admitted			Removed			Average Attendance	Church School Membership	Young People's Organizations	Gifts on Apportionment			Other Gifts	Local Finances	
	Cities or Towns	Org.	Names	Ord. Cld.	Ma.	To.	Ab.	C.	To.	D.	L.	To.				Conf.	Nat.	Total		Home Exp.	Value Church Property
★401 Blisfield, French	1903	Ulrich Gay, i	'26-'18	28	66	25	0	0	0	1	0	1	20	—	—	8	57	65	100	1,200	—
★402 Inmanuel	1912	W. Pomroy Cutler	'16-'30	56	106	25	8	16	2	1	2	1	3	c101	20	0	0	0	0	1,636	x *9,810
★403 " Pilgrim Mem.	1876	Frank C. An Cleef, Jr.	'46-'17	467	401	38	11	23	1	6	4	6	92	c165	102	36	279	315	465	6,155	x *55,000
★404 " 2nd	1846	Harold L. Newers	'27-'30	38	176	0	5	2	0	4	103	4	103	102	37	34	211	245	45	2,856	x *21,500
★405 " South	1848	Walter L. Roberts	'26-'12	477	1,048	181	11	15	24	49	252	c418	175	191	1,342	1,533	812	19,400	x *296,000	19,400	x *296,000
★406 Plainfield	1786	William Houtant, Presb. Supp.	'61-'21	68	20	0	0	0	3	1	4	33	—	—	—	—	65	66	17	558	x *3,000
★407 Plymouth, Chiltonville	1894	Richard W. French, a	'40-'49	38	6	0	0	0	1	2	3	—	51	—	—	4	—	66	68	2,158	x *13,000
★408 " North, Italian	1911	(Inactive)	'06-'46	79	191	0	14	29	4	1	38	74	c127	15	33	255	288	136	3,751	x *33,500	
★409 " Monomet	1758	Edwin T. Albright, i	'39-'47	141	401	56	11	20	7	17	116	201	c253	65	333	2,227	2,560	334	10,817	x *100,000	
★410 " Palmridge	1881	Harold H. Rogers	'27-'49	27	106	27	2	4	3	—	—	—	c75	16	39	46	60	60	1,812	x *10,800	
★411 Plympton	1668	George M. Haun, Meth.	'44-'48	129	329	47	43	83	5	2	—	130	c150	20	15	220	235	10	5,376	x *16,900	
★412 Princeton	1761	George E. Gilchrist	'27-'35	424	1,084	135	46	84	7	40	103	463	c668	467	650	5,622	6,272	1,886	29,734	x *485,000	
★413 Quincy, Bethany	1832	Thomas W. Davison, b	'99	—	—	—	—	—	—	—	—	—	—	—	—	—	—	—	—	—	—
★414 " Finnish	1895	Tom R. Barbour, d	'40	74	209	20	15	15	3	5	8	—	c120	25	0	15	15	155	3,900	x *30,000	
★415 " Houghts Neck	1928	John Haveman	'33-'42	98	269	11	18	42	12	4	16	133	c278	229	53	370	423	747	7,960	x *82,900	
★416 " Memorial, North	1885	Peter V. Corea	'47-'47	—	—	—	—	—	—	—	—	—	—	—	—	—	—	—	—	—	—
★417 " Point	1881	Mrs. M. Alicia Corea, b	'44-'46	193	460	0	24	42	2	4	31	217	208	127	111	739	850	330	9,195	x *120,000	
★418 " Squantum	1915	Joseph D. Parkman	'42-'44	175	491	26	14	24	2	13	34	250	225	225	173	1,136	1,319	1,011	14,150	x *210,000	
★419 " Wollaston	1876	Redros Baharian	'34-'46	123	378	59	14	20	4	1	5	—	c297	88	10	72	82	30	7,963	x *192,000	
★420 " Union, Wollaston	1897	Walter B. Lonsbury	'16-'09	382	909	96	43	80	16	25	75	333	c428	301	373	2,562	2,937	815	21,555	x *340,000	
★421 Randolph	1731	William B. Ayers, i	'37-'46	307	918	—	30	30	8	4	12	—	c360	225	23	377	400	2,400	10,184	x *155,000	
★422 Raynham, Ist. Center	1731	Orrville H. White	'41-'49	29	93	16	28	40	1	2	4	60	89	58	5	27	32	75	1,771	x *15,500	
★423 " 2nd, North	1876	Herbert E. Miller, Meth.	'41-'49	127	311	25	31	1	8	9	95	54	35	16	102	118	118	75	1,700	x *15,000	
★424 Reading	1770	Paul E. Sheldon	'31-'47	487	1,199	223	26	88	14	21	35	310	471	251	323	1,999	2,322	624	15,714	x *315,000	
★425 Rehoboth	1721	Payson E. Pierce, p. em.	'02	143	356	56	12	19	2	0	2	55	150	53	77	648	725	93	6,300	x *45,000	
★426 " South	1773	George H. Douglas, i	'16-'47	—	—	—	—	—	—	—	—	—	—	—	—	—	—	—	—	—	—
★427 Revere, Ist	1898	(Inactive)	'46-'44	71	178	8	7	12	3	3	6	121	c108	52	0	0	0	1,575	7,224	x *100,000	
★428 " Phos Com.	1929	Lloyd F. Dean	'29-'49	161	22	6	5	9	3	10	14	96	110	16	79	534	613	177	6,232	x *70,000	
★429 " Trinity, Beachmont	1765	Harold Runsey, a	'16-'30	59	155	37	9	9	4	0	10	48	88	31	40	365	405	294	2,990	x *12,000	
★430 Rochester, East, e	1887	Walter M. Numan	'45-'47	20	70	33	0	1	0	1	34	—	c64	14	6	51	57	0	—	—	—
★431 " North	1703	Melville M. Numan	'45-'47	25	87	14	9	13	0	1	1	90	25	11	87	98	0	0	4,150	x *57,500	
★432 " North	1753	Melville M. Numan	'40-'41	111	3	—	—	—	—	—	—	—	—	—	—	—	—	—	—	—	—
★433 Rockland	1813	W. Lloyd Williams	'18-'45	76	216	17	4	18	2	2	4	93	127	81	75	581	656	1,131	7,775	x *62,000	
★434 Rockport	1755	Walter R. Greenwood	'18-'45	—	—	—	—	—	—	—	—	—	—	—	—	—	—	—	—	—	—
★435 Roslindale, sec Boston Roxbury, sec Boston	1639	Richard J. Schaper	'48-'43	37	122	5	1	3	1	2	23	40	134	62	82	486	568	49	3,584	x *55,000	

Explanation of Reference Marks, Page 28.

c West Wareham.

d Un. Ch. Can. 1. est.

b. 1. so.

a Un. Ch. Can.

CHURCHES	Org.	MINISTERS		MEMBERS			Admitted		Removed			Average	Church School Membership	Young People's Organizations	Gifts on Apportionment			Other Gifts	Local Finances	
		Names	Ord. Cld.	Ma.	To.	Ab.	C.	To.	Admitted	D.	L.				To.	Conf.	Nat.		Board	Total
★437 Royalston, 1st	1766	Frederick W. French	'15-'42	33	75	19	7	8	1	0	1	—	40	45	15	102	117	0	—	*140,000
★438 " 2nd, South	1834	Frederick W. French	'15-'42	15	41	3	12	11	3	0	35	117	50	70	11	71	82	130	1,354	25,000
★439 Rutland	1723	Willard A. Bicket	'36-'46	115	291	22	11	15	3	4	7	111	c150	30	136	960	1,096	325	6,460	*68,000
★440 Salem, Crombie St.	1832	James E. Doty, Meth.	'38-'47	95	237	10	10	21	5	0	122	105	67	101	747	848	79	8,600	*85,000	
★441 " Tabernacle	1735	Claude Bond, i	'36-'48	173	542	108	11	22	0	0	12	276	35	0	2,991	3,433	59	20,903	*106,050	
★442 Sandfield, 1st, a	1756	(Wilbur K. Thomas, Pr.)	'48	3	9	0	0	8	0	0	0	25	c30	—	6	10	0	0	529	3,000
★443 " New Boston	1878 ^g	(C. H. Perry, p.em.)	'09	15	32	8	0	8	0	0	0	0	—	—	34	40	12	0	—	*13,600
★444 Sandwich, Fed.	1638	Frank A. M. Coak	'17-'50	12	37	14	0	0	1	0	13	65	695	—	96	108	17	4,668	*40,000	
★445 Saugus	1732	Thomas R. Shrout	'40-'46	67	174	24	29	36	2	3	82	c22	33	38	330	368	607	5,698	*70,500	
★446 " Cliffondale	1888	Charles B. McDuffee	'03-'15	231	601	129	44	51	8	13	27	161	251	663	201	1,471	988	8,255	—	
★447 Saxtonville, see Framingham	1635	Austin Rice	'97-'45	66	206	26	24	56	0	4	91	—	144	20	63	422	485	653	4,043	*115,000
★448 Seekonk, Center	1926	Joel S. Carlson, Meth.	'25-'48	42	193	58	17	14	0	3	3	—	80	12	0	55	55	0	2,926	10,000
★449 Sharon	1741	Otto K. Jonas	'36-'39	317	633	317	31	59	2	12	14	301	c102	102	112	788	907	1,442	12,998	*146,000
★450 Sheffield	1733	Howard E. Mather	'28-'46	63	168	42	3	7	8	4	31	75	c103	22	65	269	434	234	5,885	*40,000
★451 Shelburne, 1st, Falls, R.D.	1770	John D. Mowery, Lay.	'50	67	175	22	5	5	2	1	3	—	60	48	30	204	234	300	1,720	*45,000
★452 " Falls	1850	Arthur C. Weil, Jr.	'42-'47	105	263	45	9	14	3	11	75	101	80	21	119	828	917	481	5,204	*80,000
★453 Sherborn, Fed.	1830	Verne M. Smith	'48-'47	45	91	34	0	0	0	0	—	—	60	50	4	182	196	35	3,572	*34,100
★454 Shirley, z	1924	Elgin L. Green, Chr.]	'43-'49	100	218	65	0	5	4	9	42	75	c90	12	11	155	196	51	14,323	*172,000
★455 Shrewsbury	1723	Clarence E. Hellens	'15-'43	m217	543	28	80	2	5	0	128	260	c495	40	160	1,012	1,172	414	14,323	*26,000
★456 Somerset, Fed.	1742	(Charles J. Osterhout, d)	'24-'48	13	26	11	0	1	0	0	60	—	36	0	1	8	9	0	1,902	—
★457 " Center	1861	Robbie M. Brown, Bapt.]	'17-'46	22	51	20	0	1	1	2	0	—	104	9	30	337	90	4,006	*92,000	
★458 " Center	1911	William G. Sargent	'02-'42	84	249	50	6	8	2	0	2	70	104	120	131	1,020	1,151	124	13,000	*125,000
★459 Somerville, Broadway	1853	Stephen C. Lang, i	'28-'37	186	532	70	37	53	11	15	40	179	c290	75	95	556	651	1,056	7,052	*100,000
★460 " Highland	1891	Stephen C. Lang, i	'10-'19	127	380	68	5	8	5	1	56	111	50	34	15	84	99	14	4,157	*35,000
★461 " Prospect Hill	1874	Alfred W. Morse, Sup.	'41-'46	32	123	19	0	1	4	7	21	—	62	17	15	85	100	267	4,218	*65,500
★462 " West	1874	(Charles C. Merrill, Sup.)	'05	270	690	80	5	14	9	10	41	—	c415	110	97	902	999	1,074	11,200	*75,000
★463 Southampton	1743	Robert D. Osde	'41-'48	79	229	28	13	15	2	3	5	102	c130	25	172	1,433	1,605	348	4,056	*42,000
★464 Southboro, Pilgrim	1831	(Ralph W. Reynolds, d)	'18-'48	49	99	15	0	4	1	2	3	51	c46	12	6	37	43	0	3,620	*70,000
★465 " Fed., Southville	1921	(Jack R. Stafford, Bapt. Lic.)	'48	27	64	19	0	0	0	0	7	55	45	25	4	29	33	0	2,221	*9,000
★466 Southbridge	1801	Walter R. Kraut	'29-'43	134	343	33	13	22	4	10	14	160	c103	15	114	859	973	1,000	—	*56,000
★467 Southfield, see New Marlboro	1733	Ralph H. Winn	'44-'45	241	528	47	11	33	2	14	17	148	170	32	153	1,111	1,264	824	10,161	*110,000
★468 South Hadley	1824	Herbert H. Bair, i	'33-'43	272	654	36	25	56	4	3	7	235	c244	148	150	850	1,000	0	9,519	*275,000
★469 Southville, see Southboro	1773	Dexter B. Rice	'49-'49	52	125	64	18	22	0	2	56	80	105	28	90	256	346	249	5,571	*55,000
★470 Southwick	1714	Harold Bentley	'29-'43	207	555	42	38	50	7	11	18	—	c210	130	176	1,240	1,416	280	9,659	*112,000
★471 Spencer	1925	Donald A. Stimpson	'47-'47	42	29	54	2	6	37	188	37	188	197	232	258	1,051	1,309	833	7,763	*71,000
★472 Springfield, East	1858	Andrew J. Stanton	'17-'29	m380	951	—	23	33	10	24	34	380	c275	275	316	1,853	2,169	2,701	16,565	—

Explanation of Reference Marks, Page 28.

z Dual Fellowship.

d Bapt.

b Last year's figure.

a Colebrook, Conn.

CITIES	CHURCHES	MINISTERS			MEMBERS			ADMITTED			REMOVED			Average Attendance	Church School Membership	Young People's (Organizations)	GIFTS ON APPOINTMENT			LOCAL FINANCES	
		Names	Ord. Cld.	Ma.	To.	Ab.	C.	To.	D.	L.	To.	Conf.	Natl. Board				Total	Other Gifts	Home Exp.	Value Church Property	
	1894	Alden S. Mosshammer, i	'31-47	436	1,096	78	27	71	11	47	61	408	e336	260	1,135	3,575	1,135	27,875	x *215,000		
	**474	Springfield, Faith	[Charles M. Bezdek, Jr., a]	'47-48	58	142	28	8	24	0	9	143	21	0	16	16	0	2,055	—		
	**475	" Foster Mem., Fed.	John E. Wallace	'41-49	580	1,576	140	53	84	27	518	e418	217	657	5,018	5,705	96	40,670	x 400,000		
	**476	" Ist.	John H. Miller	'29-35	1,183	2,880	580	77	146	25	86	776	e503	420	2,423	5,515	2,423	42,750	x 500,000		
	**477	" Hope	{ Burton B. Smith, b { [H. L. Stueckembrock, d	'23 '41																	
	**478	" Indian Orchard	Carlos M. Whitlock	'27-48	151	368	43	48	57	3	6	10	e190	62	17	149	166	4,800	x *25,500		
	**479	" Park	Richard B. Carleton	'37-48	128	324	8	18	30	5	12	57	100	94	74	75	481	7,349	x *40,000		
	480	" St. John's	Albert B. Cleage, Jr.	'43-45	112	360	10	8	8	0	0	65	190	250	10	10	1,92	11,725	x *65,000		
	**481	" South	James G. Gilkey, i	'16-17	800	1,760	202	41	117	19	36	129	e353	203	0	115	115	39,000	x *75,000		
	**482	" Union	{ Chesley S. Lantz { John B. Lewis, p.c.m. { George F. Fisher { Garrett V. Stryker, p.c.m., '03	'29-48 '95 '40-46 '03	185 231	497	70	12	4	5	7	12	e350	75	6	285	291	10,300	x *75,500		
	**483	" Wachogue	{ George F. Fisher { Garrett V. Stryker, p.c.m., '03	'40-46 '03	129	231	64	19	48	1	7	8	110	114	65	0	72	7,274	x *28,500		
	**484	Squam, see Quincy Sterling, Fed.	{ [Raibens Hadley, Unia.] { [Clifton Gordon, c] Assoc.	'48 '49	68	160	25	2	3	2	1	3	45	135	20	10	129	155	5,200	7,000	
	**485	Stockbridge	J. Edward Elliot	'35-47	123	299	50	8	28	2	11	13	82	75	15	26	322	348	6,500	x *85,000	
	**486	" Interlaken	{ (Part time supply) { Arthur J. Snow	'35-45 '49-49	20	56	12	0	5	0	0	18	30	15	0	0	137	1,015	21,155	x *154,400	
	**487	Stoughton	{ John H. Gibson, Meth.] { James T. Powell	'35-45 '43-46	502	1,201	264	28	50	11	33	44	e422	226	173	1,145	1,318	4,640	x *64,000		
	**488	Stoughton, Fed.	{ Ralph E. Bayes { [John D. Coyle, g] Sup.	'43-46 '08-47	27	88	25	1	0	1	0	76	e135	41	24	229	253	15	4,464	x *44,000	
	**489	Sudbury, South	{ [John D. Coyle, g] Sup. { Henry J. Rogers	'25 '41-41	m63	159	4	11	4	0	0	67	100	12	15	81	96	3,881	x *35,000		
	**491	Sunderland	G. Edgar Wolfe	'19-17	120	278	35	18	20	1	4	9	67	30	34	198	232	2,501	x *50,000		
	**492	Sutton, Millbury, R.D.	{ Howard A. Andrews, i { Philip M. Kelsey	'19-17 '48-50	251	591	86	27	30	3	9	12	e337	195	370	3,767	4,137	6,475	x *16,000		
	**493	Swampscott	{ Robert L. Dutton { Herman C. Johnson	'48-50 '28-49	329	736	8	7	13	2	2	2	233	657	370	1,983	1,983	19,277	x *325,000		
	**494	Swansea	{ Robert L. Dutton { Robert O. Foster	'48-50 '12-41	151	361	17	0	0	1	0	21	11	74	35	10	133	3,184	x *35,000		
	**495	Taunton, East	{ Herman C. Johnson { Robert O. Foster	'28-49 '30-49	260	661	0	0	0	0	0	16	115	120	45	78	560	2,415	x *27,000		
	**496	" Fruitarian	{ Robert O. Foster { Philip M. Kelsey	'12-41 '48-50	102	361	23	8	13	7	9	65	e75	72	40	348	388	8,073	x *154,000		
	**497	" Union	{ Robert L. Dutton { Philip M. Kelsey	'30-49 '48-50	351	1,011	27	18	26	0	7	6	75	120	45	78	560	5,628	x *65,000		
	**498	" West	{ Philip M. Kelsey { Milo E. Pearson	'30-49 '13-48	119	314	8	5	6	2	36	38	50	81	10	69	526	2,913	x *37,000		
	**499	" Winslow	{ Philip M. Kelsey { Edwin E. Aiken, Jr. { Joseph D. Prignone, h	'48-50 '21-46 '03	119	314	8	5	6	2	2	4	65	69	12	11	85	6,514	x *19,800		
	**500	Templeton, Fed.	{ Edwin E. Aiken, Jr. { Joseph D. Prignone, h	'13-48 '21-46	124	224	—	1	10	4	1	5	e117	9	52	299	351	3,776	x *50,000		
	**501	" v. Mem., Baldwinville	{ Edwin E. Aiken, Jr. { Joseph D. Prignone, h	'21-46 '03	83	189	—	1	10	4	1	5	e117	9	52	299	351	3,776	x *50,000		
	**502	Tewksbury	Hugo A. Bourdeau, Lic.	'46	83	240	58	22	33	4	5	21	88	114	32	0	0	5,855	x *45,200		
	**503	Tolland	Thordike, see Palmer		10	21	9	0	0	2	0	2	15	0	0	0	0	132	2,000		
	**504	Topsfield	{ (Part time supply) { Roderic W. Hurlburt, i	'20-49 '20-49	97	265	55	0	0	2	0	4	83	154	30	122	854	976	5,991	x *60,000	
	**505	Townsend	{ Everett S. Lyon	'20-49	251	51	7	16	3	3	9	83	110	30	162	189	0	5,433	x *66,000		

a i Feb. b Meth.] Assn. c Unit. d Disc.] Assn. e Unit. g U. Ch. Ch. h p.c.m. i p.c.m. j p.c.m. k p.c.m. l p.c.m. m p.c.m. n p.c.m. o p.c.m. p p.c.m. q U. Ch. Ch. r U. Ch. Ch. s U. Ch. Ch. t U. Ch. Ch. u U. Ch. Ch. v U. Ch. Ch. w U. Ch. Ch. x U. Ch. Ch. y U. Ch. Ch. z U. Ch. Ch.

CHURCHES	MINISTERS	MEMBERS			Admitted			Removed			Average Attendance	Church School Membership	Young People's Organizations	Gifts on Apportionment			Other Gifts	Local Finances	
		Ma.	To.	Ab.	C.	To.	D.	L.	To.	Cont.				Na'l. Board	Total	Home Exp.		Value Church Property	
Cities or Towns	Names	Ord. Cld.																	
*506 Truro, 1st	1826 yLynne P. Townsend	'31-43	10	17	1	0	0	0	0	0	0	—	15	0	0	0	537	10,000	
*507 " Chr. Union, North	1840 yLynne P. Townsend	'31-42	26	65	1	12	18	0	0	0	0	38	653	0	76	1,368	5,000		
*508 Tyngsboro	1868 William F. Slade	'90-48	m66	166	13	28	44	3	0	5	14	55	425	23	171	6,674	21,000		
*509 Tyngsboro	1848 William F. Slade	'90-48	18	41	13	0	1	0	3	5	19	42	118	15	63	2,511	15,000		
*510 Upton	1735 William Williams	'13-39	82	221	5	5	4	1	3	6	7	67	88	15	394	3,051	35,000		
*511 Uxbridge	1727 Robert J. Bills	'37-48	m52	131	—	2	4	1	5	6	7	73	88	15	531	9,900	79,400		
*512 Wakefield	1644 { Kenneth Clinton Austin Rice, p. em.	'40-49	470	1,117	201	17	40	14	54	247	299	392	98	768	4,344	23,232	362,000		
*513 Walpole, East	1877 John E. Morgan	'37-45	154	415	60	22	27	5	6	11	176	167	77	244	1,790	9,676	92,000		
*514 " United	1927 { Howard P. Bozarth, i Eldeneck Bednar, d; Asef, j	'26-39	297	731	0	16	42	6	8	42	225	297	80	252	1,584	16,759	278,000		
*515 Waltham, 1st	1820 Harold G. Ireland	'35-46	m290	625	—	25	46	8	10	18	252	239	136	341	2,321	15,082	200,000		
*516 Waquoit, see Falmouth	1888 { Roger W. Palmquist, b Kenneth Clinton	'35-49	22	69	3	0	0	1	0	1	70	40	20	0	24	309	12,000		
*517 Ware, East	1826 Lewis A. Chase	'37-46	m111	277	82	4	11	4	6	11	65	46	22	0	33	173	6,000	150,000	
*518 " 1st	1751 { Part time supply Elino J. Hamalainen	'19-46	14	32	0	5	1	0	0	0	30	0	0	0	0	0	—	13,500	
*519 Wareham, West, Finnish	1918 Oscar L. Olsen	'19-46	m10	25	—	0	0	0	0	0	0	0	0	0	0	0	982	5,000	
*520 " 1st	1751 Lester E. Evans	'19-42	56	145	20	14	18	0	1	1	111	157	30	60	370	530	11,674	95,000	
*521 Warren, Fed.	1829 Paul B. Myers	'19-42	11	35	4	6	6	1	0	2	0	38	22	25	204	229	6,871	52,000	
*522 Watertown	1855 William E. Smith, M. dth.	'32-43	214	604	30	25	40	5	7	63	60	289	30	11	758	690	3,000	3,000	
*523 Wayland	1828 John E. Collier, M. dth.	'48-48	103	206	26	7	17	1	0	3	60	49	55	200	1,958	14,490	365,000		
*524 Wellesley, Fed.	1838 J. Burford Parry	'29-47	165	403	140	0	0	2	9	11	146	139	32	118	851	3,950	65,000		
*525 " Hills	1798 Robert L. Blakesley, i	'11-31	m298	670	—	44	63	8	14	610	—	326	208	52	1,339	4,487	160,000		
*526 Wellset	1847 yCharles I. Osterhout, d	'32-42	557	1,277	—	63	122	7	22	29	—	386	395	833	7,403	35,502	530,000		
*529 Wendell	1774 James King	'31-43	50	118	15	12	0	0	3	98	40	18	6	2	376	405	4,100	63,000	
*530 Wenham	1644 yCharles I. Osterhout, d	'16-48	3	21	13	0	0	0	0	0	10	24	1	12	14	0	433	5,000	
*531 Westboro	1724 { Kenneth L. Palmer Lyndon S. Beardslee, q	'34-46	260	614	90	20	34	7	14	150	157	615	50	344	2,344	8,276	78,000		
*532 West Boylston	1796 John A. Martin	'37-39	144	391	33	6	13	4	8	12	130	220	50	89	595	7,720	120,000		
*533 West Bridgewater	1920 yEllery G. Dakin, Bapt.	'16-47	35	95	15	7	45	1	1	26	46	86	16	22	169	191	2,347	7,500	
*534 West Brookfield	1717 yA. Robert Harrison	'30-47	67	202	31	9	28	1	0	3	100	15	15	1	518	519	3,197	4,000	
*535 Westfield, 1st	1679 Edward W. Cogges, i	'23-29	250	500	5	23	50	6	6	22	153	227	166	165	1,084	1,229	14,304	338,000	
*536 " 2nd	1856 Kenneth Brookles, i	'38-43	239	603	77	23	39	10	2	12	200	221	25	66	765	831	10,500	95,000	
*537 Westford, Union, Fed.	1829 yCharles H. Phelps, M. dth. Lic.	'17-48	40	102	52	0	1	0	1	0	52	61	12	19	642	1,165	12,900	12,900	
*538 Westminister, A	1778 Robert R. Young	'38-42	106	262	16	24	2	4	8	99	694	45	19	614	735	262	3,369	65,000	
*539 Westminister	1742 Marion R. Phelps	'35-42	58	193	41	7	7	1	1	3	95	10	10	35	257	292	4,208	31,300	
*540 West Newbury, 1st	1698	'35-42	8	32	12	0	0	0	0	14	25	10	0	0	0	0	1,033	5,000	

a Presb. b Et. Mis. Cot. Lic. c Last year's figure. d Bapt. e p. em. A Easthampton, R. D. Explanation of Reference Marks, Page 28.

CHURCHES	MINISTERS			MEMBERS			Admitted			Removed			Attendance		Church Membership	Young People's Organizations	Gifts on Apportionment			Other Gifts	Local Finances		
	Cities or Towns	Org.	Names	Ord. Clid.	Ma.	To.	Ab.	C.	To.	D.	L.	To.	Average	Church School			Conf.	Nat.	Board		Total	Home Exp.	Value Church Property
*541 West Newbury, 2nd	1731		[Lincoln, <i>Math.</i>]	'47-'49	58	177	28	4	10	1	6	6	32	75	87	10	33	327	360	2	3,465	x	'69,000
*542 Westport, 1st, Chr., North	1828		[Chalceder Durfee, <i>Lay.</i>]		20	72	15	2	2	0	0	0	0	c30	c30	10	3	49	52	0	1,114	x	6,000
*543 " 4th, North	1843		[Joseph Ganson, <i>Mch. Lic.</i>]	'47	6	24	7	0	0	1	0	0	1	19	33	9	1	71	78	35	769	x	3,000
*544 " Pacific Union	1858		[William J. Shorey, <i>Lay.</i>]	'49	20	84	17	6	6	0	0	0	0	40	52	—	0	10	10	0	1,145	x	'6,500
*545 " 2nd	1838		(Inactive)														0	0	0	0			
West Roxbury, see Boston																							
*546 West Springfield, 1st	1698		[Malcolm Matheson	'40-'42	314	806	60	47	69	4	7	12	12	270	270	144	132	919	1,051	546	12,500	x	'144,000
*547 " Mirineague	1850		[Charles G. King	'33-'37	250	589	60	10	33	3	3	13	128	230	230	75	107	791	898	150	8,410	x	'9,000
*548 West Stockbridge, 1st, a	1780		[Frank R. Cutter	'48-'49	11	38	14	0	0	0	2	1	4	—	17	24	0	20	20	0	356	x	2,000
*549 " Village	1833		[Henry W. Smith	'05-'11	37	105	14	2	7	2	1	4	—	—	17	17	0	40	40	7	2,604	x	'12,000
*550 West Tisbury	1673		[William R. Hampton	'49-'49	21	56	15	0	0	0	0	0	0	c45	c45	12	70	82	0	1,883	x	'35,000	
*551 Westwood z	1943		[Richard A. Wolff	'38-'44	m101	253	19	46	0	2	2	2	126	c240	63	76	683	762	2,001	8,981	x	'69,000	
*552 Weymouth & Braintree	1810		[J. Caleb Justice, i	'08-'19	484	1,135	40	34	90	0	6	10	135	286	85	51	432	483	332	7,797	x	'105,000	
*553 " East	1860		[Norman C. MacLean	'40-'48	104	280	3	24	36	4	4	32	130	169	55	47	332	379	139	3,806	x	'68,000	
*554 " 1st, Heights, East	1623		[Keown S. Jordau	'35-'43	106	235	50	12	29	3	6	12	101	145	48	64	419	483	123	6,500	x	'38,000	
*555 " Old South Union, b	1723		[S. Burman Long	'10-'43	437	1,024	167	29	66	0	0	12	220	c500	211	205	1,252	1,457	53	13,198	x	'150,000	
*556 " Pilgrim, North	1852		[Arthur W. Dwyer	'11-'45	140	442	47	12	21	1	3	4	—	c375	183	93	558	651	602	12,167	x	'100,000	
*557 Whately	1771		[Harry A. Erickson, <i>Lic.</i>	'11-'47	51	137	24	6	6	2	2	4	72	90	40	14	125	125	63	2,000	x	'15,000	
Whitinsville, see Northbridge																							
*558 Whitman	1807		[Donald S. Capron, i	'03-'26	154	506	65	13	25	6	8	18	163	c426	105	150	1,110	1,260	325	9,500	x	'94,500	
*559 Wilbraham, Fed.	1741		[Donald E. Smith, <i>Math.</i>]	'18-'49	131	329	—	23	48	1	4	5	190	180	96	74	465	539	115	7,740	x	'111,000	
*560 " North	1886		[Walter S. Swisher	'11-'48	40	127	—	0	2	0	1	7	—	c146	10	39	252	291	51	3,157	x	'18,000	
*561 Williamsburg	1771		[M. Grant Shaudler	'46-'47	45	127	84	18	11	5	0	5	—	131	25	51	364	415	213	4,691	x	'125,000	
*562 " Haydensville	1851		[Walter S. Rounds	'02-'45	79	205	49	14	17	1	4	9	—	66	—	14	76	90	124	3,184	x	'100,000	
*563 Williamsstown, 1st	1765		[George E. Bellby, Jr.	'46-'46	138	338	118	12	32	6	2	20	107	93	d20	258	2,071	2,329	516	10,824	x	'90,000	
*564 " 2nd	1836		(Philip L. Frick, <i>Math.</i>]	'02-'46	24	62	18	0	0	0	5	5	—	—	—	5	95	100	0	—	—	—	
*565 " White Oaks	1868		[Stanley Cummings	'16-'48	94	177	17	6	4	2	6	31	65	12	6	12	12	12	12	0	1,576	x	'9,000
*566 Winton	1733		[Frank B. Hess	'02-'41	m44	111	—	36	31	4	4	12	63	108	160	38	113	864	977	341	7,395	x	'92,500
*567 " Forest St.	1929		(Inactive)																				
*568 Winchendon, 1st	1762		(Inactive)																				
*569 " North	1843		[Frank B. Loper	'34-'45	135	369	80	18	26	4	7	11	94	149	85	129	742	871	102	6,176	x	'56,000	
*570 Winchester, 1st	1840		[Howard J. Chidley	'09-'15	m721	1,804	—	67	111	12	16	28	—	702	146	146	975	6,371	7,346	8,397	35,989	x	600,000
" 3d			[Donald B. Tarr, <i>Ass.</i>	'34																			
*571 " 2nd	1906				49	123	17	7	7	3	1	4	61	43	11	121	132	200	4,579	85,000			
*572 Windsor	1773		[Ray E. Butterfield	'09-'48	29	73	25	10	19	0	3	3	3	12	13	111	124	96	2,064	x	'10,000		
*573 Winthrop	1896		[Henry J. Chandler	'32-'46	50	167	37	7	13	1	11	124	95	e151	35	45	342	387	150	4,485	x	25,000	
*574 Woburn, 1st	1642		[Robert M. Grey	'15-'26	421	343	6	20	34	13	12	25	160	150	128	1,128	1,256	864	11,781	x	'125,000		
*575 " Montvale	1892		[Richard F. Manwell	'36-'50	270	290	26	2	4	1	5	4	—	—	—	—	—	—	—	—	—	—	
*576 " North	1849		[Eric W. Bassett	'27-'36	170	301	113	13	27	—	5	4	111	e280	100	203	223	233	223	323	5,712	x	'40,000
*577 Worcester, Adams Square	1808		[Elton W. Grimshaw	'21-'36	140	303	60	7	11	2	6	8	—	—	—	—	—	—	—	—	—	—	
*578 " Armenian	1892		[Aram T. Bagdikian	'21-'37	40	104	18	4	4	1	0	1	80	e50	45	6	55	61	273	4,500	x	21,000	

Explanation of Reference Marks, Page 28.

z Dual Fellowship.

d Last year's figure.

b South.

a State Line.

CHURCHES	MINISTERS	MEMBERS		Admitted			Removed			Average Attendance	Church School Membership	Young People's Organizations	Gifts on Apportionment			Other Gifts	Local Finances					
		Ma.	To.	Ab.	C.	To.	D.	L.	To.				Conf.	Nat.	Total		Home Exp.	Value Property				
★579 Worcester, Bethany	1891	g/Clement F. Hahn (Inactive)	'26-36	218	537	—	10	17	6	10	16	146	95	77	1,103	1,180	175	10,680	x 41,000			
★580 " Bethesda	1900			357	921	—	31	75	9	10	62	341	215	782	5,415	6,197	3,695	26,665	x *232,123			
★581 " Central St.	1820			386	1,123	103	14	27	17	30	312	c311	287	427	3,431	3,858	2,152	29,076	x *541,800			
★582 " Ist, Finnish	1835-36	Stuart C. Haskins	'29-50	24	48	—	0	1	2	0	4	30	15	5	5	5	100	2,705	x *1,000			
★583 " Ist, Old South	1915	/Nillo Tuomikoski, Mch.	'19-47	261	790	128	14	31	11	8	22	200	90	661	5,777	6,238	630	23,144	x *170,000			
★584 " Hatwen Park	1716	Robert Campbell, I	'17-48	m	149	—	4	23	4	23	11	200	30	31	773	804	1,690	6,559	x *53,500			
★585 " Hope	1916	/Clement F. Hahn	'26-36	165	311	45	11	14	2	10	43	188	62	106	106	106	925	5,100	x *29,000			
★586 " Lake View	1889	Irvine B. Howard	'38-45	122	221	—	7	17	6	4	10	100	150	105	71	77	244	12,432	x *30,000			
★587 " Park	1880	/Hollis W. Bartlett	'12-26	165	221	—	11	24	6	4	10	100	150	105	71	77	244	12,432	x *30,000			
★588 " Palm	1888	Joseph W. Beach	'18-48	173	415	—	29	25	60	5	16	87	246	219	1,590	1,809	45	15,822	x *585,157			
★589 " Patnick	1908	Clusner A. Wheeler	'22-36	238	593	51	26	61	5	16	87	246	219	1,590	1,809	45	15,822	x *585,157				
★590 " Worthington	1771	/William P. Barron	'19-46	42	156	33	4	7	1	11	250	c371	55	0	968	968	405	13,721	x *168,000			
★591 " Yarmouth	1692	Lionel A. Whiston	'17-47	231	559	89	27	56	4	7	11	250	55	0	52	56	145	13,721	x *168,000			
★592 " Yarmouth, Port	1639	/John A. Stevens, Mch.	'27-46	23	69	11	4	2	1	1	33	c88	18	4	52	56	145	13,721	x *168,000			
★593 " West	1840	/Robert C. Dodds	'48-47	42	108	17	7	7	0	0	9	68	15	17	168	185	50	2,718	x 6,000			
★594 " West	1840			42	108	17	7	7	0	0	9	68	15	17	168	185	50	2,718	x 6,000			
Membership of dropped chs.: 74,286										130	83,422	30,375	20,203	9,325	29,528	4,692	4,405,125	52,511,353				
Totals:										74,286	191,325	24,805	6,616	12,469	2,171	3,665	12,936	1,123	75,273	452,355	527,628	360,818

Explanation of Reference Marks, Page 28.

CHURCHES DROPPED: (6) Boston, Union; Chelsea, Central; Concord, Evang. Free; Malden, Covenant; Rockport, Pigeon Cove, Fed.; Worcester, Ist, Swedish.
 CHURCHES CHANGED: (1) Boston, Baker-Maverick; Church Property 543; Debit other denom. 74;
 CHURCHES: 594, Served by pastors: 543 (installed 61; other Cong. Chr. 409; other denom. 74;
 licentiate 14; unclassified 46). Part time supplies: 3. Inactive churches: 12. Vacant churches: 36.
 No. pastors serving: 499.
 MINISTERS IN FULL STANDING: 758 (pastors 421; others 334).
 FAMILIES: 136,490.
 NO. OF CHURCHES REPORTING: Av. Ch. Attendance 402; Ch. School 544; Y. P. Org. 456;
 Home Expenses 550; New Buildings and Improvements 320 (amount, \$2,749,049); Payment on
 Principal of Bldg. Debts 102 (amount \$225,713); Church Property 543; Debts 123 (amount \$1,211-
 666); Invested Funds 426 (amount \$9,217,100); Passage 416.
 NO. OF CHURCHES CONTRIBUTING TO APPOINTMENT AND OTHER BENEVO-
 LENCES: 563 (amount \$888,440); On apportionment 549 (State Conf. 495; National Boards 548).
 Other Chs. 499.

SALARIES: No. churches and yoked fields reporting 495 (amount \$1,416,409). Part time supplies 67
 (amount \$101,827). Pastoral Units: 429. Average Salary for regular service: \$3,068.
 LEGACIES: No. Amount No. Amount No. Amount No. Amount No. Amount
 9 \$ 2,000 12 \$ 886 17 \$ 500 13 \$15,000 27 \$ 201 46 \$ 1,000
 82 300 54 200 59 3,445 66 2,000 70 1,900 74 4,875
 78 40,000 86 4,838 91 9,854 96 500 100 2,900 109 1,250

For comparative statistics see Summary I following schedules.

Michigan Congregational Christian Conference — Organized 1908
 Rev. Harold N. Skidmore, Supt. & Reg., 415 W. Grand River Ave., East Lansing (Conference Directory, Pages 15-17)
 See also Wisconsin No. 188

MICHIGAN

For addresses of Ministers, see lists in back of book

For addresses of Ministers, see lists in back of book

CHURCHES	Org.	MINISTERS		MEMBERS				Admitted			Removed			Average Attendance	Church School Membership	Young People's Organizations	Gifts on Apportionment			Other Gifts	Local Finances		
		Names	Ord. Cld.	Ma.	To.	Ab.	C.	To.	D.	L.	To.	Conf.	Nat.				Total	Home Exp.	Value Church Property				
★ 1 Ada	1849	gNorman G. Woon	'17-'45	20	50	10	3	8	0	0	13	—	—	—	47	—	—	57	85	142	30	2,146	x 10,000
★ 2 Addison	1884	(Inactive)		41	100	11	1	12	0	3	5	40	72	35	35	—	—	0	0	0	0	1,298	x 5,000
★ 3 Alamo, Kalamazoo, R.D.	1867	John R. Maters, Lic.	'47	18	307	75	0	2	3	2	3	113	100	102	72	100	—	200	300	500	177	5,923	x 50,000
★ 4 Allegan	1856	Richard L. Ford, Lic.	'49	117	307	75	0	2	3	2	3	113	100	102	72	100	—	200	300	500	177	5,923	x 50,000
★ 5 Allenville	1892	(Inactive)		12	8	—	—	—	—	—	—	—	—	—	—	—	—	0	0	0	0	—	x 1,200
★ 6 Almont	1838	Daniel W. Boxwell	'45-'17	200	33	35	8	10	3	6	6	136	483	33	33	—	—	483	797	1,280	5	4,291	x 81,000
★ 7 Alpena	1862	gRobert M. Barksdale	'35-'47	134	328	35	8	17	5	3	6	69	450	74	74	—	—	367	1,056	1,423	148	9,283	x 52,500
★ 8 Albion	1909	gHerbert McConnell	'98-'39	32	89	7	2	4	1	1	2	—	—	—	—	—	—	243	303	606	33	1,738	x 11,500
★ 9 Albion Trinity, a	1848	Leonard A. Parr	'03-'37	222	592	67	26	46	8	18	26	—	—	—	—	—	—	734	1,125	1,850	78	25,739	x 180,000
★ 10 Armada	1833	gJoseph Mayo, Sup.	'31	78	198	20	20	30	1	0	9	115	—	—	—	—	—	73	266	439	40	3,152	x 73,000
★ 11 Athens	1878	John D. Perrin	'03-'39	46	261	74	26	31	4	0	4	115	—	—	—	—	—	78	16	194	392	3,416	x 43,000
★ 12 Aulton	1896	gRobert M. Barksdale, b	'35-'48	8	33	9	0	0	0	2	2	—	—	—	—	—	—	16	24	40	20	1,645	x 10,000
★ 13 An Gress, German	1911	Kenneth G. Biel	'47-'47	40	81	0	4	4	0	0	17	39	44	26	0	0	—	20	20	20	235	2,330	x 4,000
★ 14 Babel	1897	gOrval W. Sampson	'48-'48	7	14	2	0	1	0	1	15	34	12	2	2	—	—	188	335	523	52	735	x 21,000
★ 15 Baldwin	1880	gOrval W. Sampson, r	'48-'48	44	138	7	3	5	1	0	54	85	12	188	335	523	—	188	335	523	52	1,426	x 21,000
★ 16 Bancroft	1882	gC. Elliott, Philo	'45-'48	51	178	12	17	24	4	1	6	71	92	27	182	271	—	80	121	201	201	2,139	x 53,300
★ 17 Bangor	1892	gC. Elliott, Gardner	'43-'15	m46	115	15	7	7	4	2	8	—	—	—	—	—	—	80	121	201	201	3,620	x 53,300
★ 18 Bangor	1892	(John Van Puffelen)	'43-'15	m62	133	18	7	7	4	2	8	—	—	—	—	—	—	80	121	201	201	2,050	x 13,000
★ 19 Battle Creek	1836	Don L. DeCoursey, d	'18-'19	745	1,942	398	127	170	18	33	91	—	—	—	—	—	—	1,330	1,843	3,173	3,405	45,669	x 151,000
★ 20 Bay City	1848	Thomas S. Vernon, r	'40-'47	136	407	27	13	46	6	6	12	152	143	52	52	—	—	542	812	1,354	369	7,386	x 47,000
★ 21 Bedford	1848	(Inactive)		10	88	—	—	—	—	—	—	—	—	—	—	—	—	0	0	0	0	—	x 8,000
★ 22 Belding	1892	Percy L. Graham	'23-'48	67	166	18	66	73	2	5	7	86	698	30	40	77	—	40	77	117	0	7,930	x 83,000
★ 23 Benton Harbor	1856	Howard A. Blanning	'14-'27	440	1,041	48	48	95	14	16	56	300	320	90	1,426	2,166	—	1,426	2,166	3,592	1,150	27,600	x 680,000
★ 24 Benzonia	1860	C. Fraser Kerckstad, d	'47-'50	153	419	92	13	24	4	6	10	171	132	95	921	1,433	—	921	1,433	2,354	741	6,256	x 38,000
★ 25 Bethel, Bronson, R.D. 4	1887	John R. Gehring	'38-'48	13	49	0	0	0	0	0	30	27	—	—	—	—	—	0	0	0	0	325	5,000
★ 26 Big Prairie, e	1887	gGordon L. Fiddings	'40-'47	13	19	0	0	0	0	0	0	—	—	—	—	—	—	0	0	0	0	847	4,000
★ 27 Big Rapids	1876	gArth D. Smith, Meth. Lic.	'45	106	325	16	11	19	6	7	15	280	151	53	600	900	—	600	900	1,500	649	9,325	x 99,500
★ 28 Big Rock, Atlanta, R.D.	1887	Burton E. Erickson	'46-'47	7	10	2	0	0	0	0	0	—	—	—	—	—	—	0	0	0	15	80	2,500
★ 29 Birmingham, Townsite	1947	John D. Rose	'43-'47	133	252	13	15	46	1	0	7	112	165	60	652	254	—	652	254	506	33	10,838	x 137,000
★ 30 Bostwick Lake, h	1846	Mark G. Ingrham	'10-'49	50	125	10	2	10	3	2	5	112	120	—	—	—	—	120	180	300	300	2,668	x 13,000

g Includes direct giving to Detroit city work.

r Rockford, R.D.

d Assn.

e White Cloud, R.D.

a Grand Rapids, R.D. 2.

b Sup.

Explanation of Reference Marks, Page 28.

CHURCHES	MINISTERS	MEMBERS			Admitted			Removed			Church School Membership	Young People's Organizations	Gifts on Apportionment			Local Finances		
		Ma.	To.	Ab.	C.	To.	D.	L.	To.	Cont.			Nat. Board	Total	Other Gifts	Home Exp.	Value Property	
Cities or Towns	Names	Ord.	Ord. Cld.															
31 Brookridge	Alfred L. Allard	'25-'48		14	0	8	2	4	6	50	—	—	54	93	147	1,985	*27,500	
32 Bridgport	(Inactive)			—	—	—	—	—	—	120	—	—	0	0	0	1,985	*10,500	
33 Brinkley	Fredrick Williams	'37-'30		88	6	10	0	0	0	100	25	25	0	0	0	3,526	x 29,000	
34 Brinkley	Lasie G. Ketchum, <i>M. d. Lic.</i>			7	3	3	0	0	0	25	105	105	30	45	75	793	x 8,200	
35 Britton	Harry P. Rogers, <i>Lic.</i>	'49		234	6	11	77	4	2	6	42	42	200	300	500	5,053	*32,000	
36 Bronson	Warrden L. Giddins	'40-'47		27	69	11	10	10	1	5	0	0	50	75	125	3,770	*25,000	
37 Buckley, United	Warrden E. Jackson, <i>Bapt.</i>	'25-'47		19	39	13	0	1	1	48	15	15	48	111	159	3,184	*21,000	
38 Buttumut	(Inactive)			—	—	—	—	—	—	58	0	0	0	0	0	10,093	*5,700	
39 Cadillac	Ervin Hyde	'31-'47		118	270	33	10	11	2	170	97	58	446	671	1,117	225	*199,000	
40 Calumet	(Joseph D. Ryan, <i>Presb.</i>)	'31-'48		65	242	111	2	8	5	14	56	14	297	599	896	854	*1,500	
41 Carr	Orval W. Sampson	'48-'48		3	8	0	8	0	0	15	35	14	1	2	0	664	*2,500	
42 Carson City	L. Edward Dull	'13-'42		21	83	0	5	10	3	60	10	12	20	30	50	1,814	*20,000	
43 Central Lake	John W. Winger	'28-'48		36	101	42	5	10	3	60	650	10	96	150	246	4,039	*23,000	
44 Charlevoix	Robert E. Turner	'46-'46		95	222	21	1	0	1	76	150	40	160	260	420	0	*23,000	
45 Charlotte	Russell H. McOmell, <i>p. em.</i>	'31-'35		252	582	150	13	28	7	157	120	120	224	370	594	12,928	*110,000	
46 Chassell	(Inactive)			—	—	—	—	—	—	130	0	0	0	0	0	—	*10,000	
47 Cheboygan	Arthur J. Parker	'19-'48		56	164	2	6	10	2	97	80	50	32	53	85	4,177	x 50,000	
48 Chelsea	William H. Skenebury	'12-'42		108	275	12	16	25	4	12	97	476	476	763	1,239	6,376	x 47,500	
49 Clare	(Inactive)			61	162	41	1	1	6	8	—	—	39	96	114	4,876	x 25,500	
50 Clarksville	(Inactive)			18	37	—	—	—	—	—	—	—	—	—	—	—	*1,900	
51 Clinton	Harold R. Sullivan, <i>cl</i>	'48		182	386	92	39	0	3	160	91	50	84	127	211	7,500	*42,000	
52 Coloma	Ralph W. Everood	'21-'48		61	170	30	17	18	1	3	73	10	100	150	225	3,237	*51,500	
53 Columbus, Richmond	Brooks Warren	'03-'44		24	52	0	0	0	0	12	25	12	60	90	150	6,890	5,000	
54 Columbus	Delbert L. Achuff, Jr., <i>Stad.</i>	'49		43	140	37	0	5	4	1	5	90	74	111	185	2,621	x 25,500	
55 Conzantine	(Inactive)			9	33	6	2	2	0	0	0	0	11	19	30	885	5,000	
56 Cooper, Kalamazoo, R. D.	Norman Armstrong, <i>Stad.</i>	'48		24	71	28	0	0	2	25	30	0	50	75	125	1,880	10,000	
57 Coral	Edward C. Thornburg	'49-'48		19	44	4	4	0	0	42	10	0	14	21	35	12	606	3,000
58 Covert	(Inactive)			21	76	20	0	0	0	67	11	42	62	104	0	1,552	x 33,000	
59 Crystal, Fed.	Earl E. Eshelman, <i>Lic.</i>	'49		12	41	8	0	6	0	4	6	7	13	111	111	2,074	*10,000	
60 Dearborn, 1st	T. Thornley Eddy, <i>i</i>	'45-'46		160	422	24	26	35	2	9	175	97	660	30	90	698	5,789	*76,137
61 Dearborn, 2d	Myron R. Bunnell	'32-'43		150	303	33	39	50	0	14	14	200	8	251	264	12,200	*69,000	
62 Detroit, Armenia	Edward S. Toivmassan	'39-'46		65	171	0	4	41	5	3	125	40	630	0	30	1,620	4,100	x 45,000
63 Detroit, Bethel, Finnish	(Inactive)			117	30	—	—	—	—	10	10	0	0	0	0	—	—	
64 Detroit, Boulevard	James S. Caskey	'31-'44		199	481	30	8	18	8	156	192	48	6898	778	1,676	9,538	87,198	
65 Detroit, Brewster Pilgrim	Charles F. Goudey, <i>r</i>	'34-'44		482	995	14	96	127	14	11	43	374	61,057	273	1,330	21,250	230,000	
66 Detroit, Bushnell	Roger E. Treat	'16-'26		780	1,833	35	112	181	5	38	45	473	63,711	4,758	8,469	48,373	x 587,337	
67 Detroit, 1st	Lynuan G. Potter, <i>Asst.</i>	'47-'47		206	559	38	32	44	9	12	219	257	21	687	1,194	1,625	29,423	300,000
68 Detroit, Grosse Pointe	Walton E. Cole	'28-'45		163	407	36	17	50	3	14	20	236	71	6883	387	770	295	*162,417
69 Highland Park	George W. Shepley	'25-'45		174	419	44	6	7	13	191	64	51	6285	780	1,065	12,589	x 140,000	
70 Mayflower	Robert E. Burt	'35-'37		438	1,036	100	56	160	7	31	57	400	374	621	2,716	30,009	x 291,764	

Explanation of Reference Marks, Page 28.

b Includes direct giving to Detroit City work.

a *Presb. Lic.*

CHURCHES	CITIES OR TOWNS	Org.	MINISTERS			MEMBERS			Admitted			Removed			Attendance	Church School Membership	Young People's Organizations	Gifts on Apportionment			Other Gifts	Local Finances	
			Names	Ord. Cl'd.	Ma.	To.	Ab.	C.	To.	D.	L.	To.	Conf.	Na'l.				Board	Total	Home Exp.		Value Church Property	
★ 71	Detroit, Mount Hope	1888	T. Mallary Fitzpatrick, Jr.	'47-49	290	631	55	10	22	2	17	19	190	c175	45	c412	394	806	400	18,828	x	224,000	
★ 72	" North Woodward	1866	{ Charles H. Myers, i Robert M. Freese, Assoc.	'06-33 '39-47	604	1,450	—	51	51	17	41	58	500	250	150	a3,950	4,225	8,175	2,355	42,369	x	347,795	
★ 73	" Plymouth	1920	{ Horace A. White, Harold E. Youngberg, b	'32-37 '40-49	239	850	80	5	49	2	3	4	—	56	—	a200	75	275	125	19,300	x	50,000	
★ 74	Dexter	1850	{ Charles J. Ellinger, John Paul Jones	'30-49 '38-47	44	114	20	1	3	1	0	1	54	52	12	42	63	105	0	2,380	x	3,000	
★ 75	Douglas	1883	{ Joseph Fox, Assoc., d Charles S. Sheldon, Bapst.]	'03 '47	127	365	0	—	19	7	7	53	—	c191	18	0	0	0	0	7,241	x	106,927	
★ 76	Dowagiac, Fed., d	1850	{ Joseph Fox, Assoc., d Charles S. Sheldon, Bapst.]	'03 '47	115	14	3	—	—	—	—	—	—	—	—	0	0	0	0	95	x	1,500	
★ 77	Drummond	1883	{ Kenneth P. Griswold, Mary E. Philo	'37-45 '45-47	90	215	23	8	17	3	0	11	86	c136	24	410	614	1,024	167	5,755	x	30,000	
★ 78	Dundee	1827	{ William J. Van Vleet, G. A. McCune, Meth.]	'08-49 '44-47	113	114	—	25	31	3	9	12	130	c150	30	270	405	675	40	6,073	x	41,000	
★ 79	Durand	1865	{ N. A. McCune, Meth.] Victor E. Brown, r	'08 '43-44	949	2,807	708	76	239	11	87	98	—	1,025	935	294	2,791	3,085	4,851	50,271	x	397,144	
★ 80	East Gilead	1865	{ George Loupas, Mrs. Hilda Clark, Lay.]	'47 '47	35	121	13	5	7	3	0	3	—	50	—	—	61	153	50	3,765	x	25,000	
★ 81	East Lansing, g	1909	{ James E. Lombard, Bapst.] Peter Vos	'46 '37-47	119	57	4	2	4	0	0	0	48	c50	20	32	48	80	222	951	x	6,200	
★ 82	Eaton Rapids	1843	{ Leon K. Land, Unit.] John C. Bookoven	'93-44 '21-46	39	116	2	2	15	20	3	6	73	95	33	60	90	150	109	630	x	5,000	
★ 83	East Chicago	1921	{ Washington F. Gawue, Presb.] Horace B. Loomis	'47 '43-44	115	251	300	15	15	3	2	59	72	50	25	682	168	250	277	5,615	x	88,000	
★ 84	Eden, Breckin, R.D.	1913	{ Herbert A. Miles, M. Myrvn Isaacs	'47 '13-35	11	45	19	0	0	0	1	1	40	110	15	179	269	448	100	3,392	x	38,000	
★ 85	Eureka, St. Johns, R.D.	1856	{ Donald A. Weinstrom, r Paul E. McKenna, k]	'49 '45-48	11	177	30	12	16	3	2	5	80	14	14	34	51	85	5	453	x	3,250	
★ 86	Exeter	1857	{ Elliott Gardner, Harold Watson	'46 '37-47	79	210	308	25	50	1	0	2	1	68	34	199	413	612	0	3,200	x	30,000	
★ 87	Flat Rock	1838	{ Richard Evans, E. Richard McConnell	'37-47 '16-37	112	42	3	7	13	11	3	97	—	c158	99	241	378	619	60	1,057	x	12,000	
★ 88	Flint	1807	{ Charles M. Houser, r Saul Miller, Assoc.	'38-47 '32-49	127	207	34	7	13	11	3	97	—	100	30	94	140	234	0	5,637	x	8,000	
★ 89	Frankfort	1881	{ Edward A. Thompson, John Yuelis, Asst.	'14-33 '40-48	146	328	24	16	24	2	5	18	c200	45	386	579	965	136	6,694	x	49,000		
★ 90	Fremont	1875	{ Albert E. Potts, r John E. Fellibe, r	'31-44 '46-48	45	124	49	9	11	0	2	2	92	19	196	295	491	127	2,990	x	40,000		
★ 91	Fruitport	1823	{ Charles W. Merriam, e Charles W. Merriam, e	'01 '46-48	1,158	2,075	30	157	250	18	62	125	575	850	400	3,237	5,047	8,284	450	65,940	x	317,822	
★ 92	Galesburg	1872	{ Saul Miller, Assoc. Edward A. Thompson	'32-49 '14-33	1,290	3,074	279	150	295	18	61	228	966	c950	610	4,117	9,241	15,358	3,792	67,426	x	412,000	
★ 93	Garden	1823	{ Albert E. Potts, r John E. Fellibe, r	'31-44 '46-48	106	267	59	17	22	3	2	5	108	c115	18	409	614	1,023	228	7,144	x	52,000	
★ 94	Garden	1890	{ Charles W. Merriam, e Charles W. Merriam, e	'01 '46-48	256	718	0	68	103	4	7	12	355	472	130	1,631	1,928	2,659	628	19,176	x	145,000	
★ 95	Gaylord	1877	{ M. Myrvn Isaacs, Donald A. Weinstrom, r	'13-35 '45-48	11	45	19	0	0	0	1	1	40	110	15	179	269	448	100	3,392	x	38,000	
★ 96	Gibraltar	1941	{ Elliott Gardner, Harold Watson	'46 '37-47	79	210	308	25	50	1	0	2	1	68	34	199	413	612	0	3,200	x	30,000	
★ 97	Grand Blanc	1881	{ Richard Evans, E. Richard McConnell	'37-47 '16-37	112	42	3	7	13	11	3	97	—	100	30	94	140	234	0	5,637	x	8,000	
★ 98	Grand Junction	1881	{ Edward A. Thompson, John Yuelis, Asst.	'14-33 '40-48	146	328	24	16	24	2	5	18	c200	45	386	579	965	136	6,694	x	49,000		
★ 99	Grand Ledger	1884	{ Charles M. Houser, r Saul Miller, Assoc.	'37-47 '32-49	127	207	34	7	13	11	3	97	—	100	30	94	140	234	0	5,637	x	8,000	
★ 100	Grand Rapids, Burlingame	1925	{ Edward A. Thompson, John Yuelis, Asst.	'14-33 '40-48	146	328	24	16	24	2	5	18	c200	45	386	579	965	136	6,694	x	49,000		
★ 101	" Comstock Park	1910	{ Albert E. Potts, r John E. Fellibe, r	'31-44 '46-48	45	124	49	9	11	0	2	2	92	19	196	295	491	127	2,990	x	40,000		
★ 102	" East	1894	{ Charles W. Merriam, e Charles W. Merriam, e	'01 '46-48	1,158	2,075	30	157	250	18	62	125	575	850	400	3,237	5,047	8,284	450	65,940	x	317,822	
★ 103	" 1st, Park	1836	{ Saul Miller, Assoc. Edward A. Thompson	'32-49 '14-33	1,290	3,074	279	150	295	18	61	228	966	c950	610	4,117	9,241	15,358	3,792	67,426	x	412,000	
★ 104	" Plymouth	1892	{ Albert E. Potts, r John E. Fellibe, r	'31-44 '46-48	106	267	59	17	22	3	2	5	108	c115	18	409	614	1,023	228	7,144	x	52,000	
★ 105	" 2nd	1870	{ Charles W. Merriam, e Charles W. Merriam, e	'01 '46-48	256	718	0	68	103	4	7	12	355	472	130	1,631	1,928	2,659	628	19,176	x	145,000	

Explanation of Reference Marks, Page 28.
A Ch. of God Lic.

g Interdenominational, Reported also
by Meth., Bapst., and Presb.

d Reported also by Bapst.
e p. em.

a Includes direct giving to Detroit city work.
b Ex. Free Lic.

CHURCHES	Org.	MINISTERS			MEMBERS			Admitted			Removed			Attendance	Church School Membership	Young People's Organizations	Gifts on Apportionment			Other Gifts	Local Finances		
		Names	Ord. Cld.	Ma.	To.	Ab.	C.	To.	D.	L.	To.	Conf.	Nat'l. Board				Total	Home Exp.	Value Church Property				
★106 Grand Rapids, Smith	1877			94	322	—	1	4	6	3	10	—	c130	—	—	—	332	528	860	0	—	*43,000	
★107 " South	1876	Herbert McConnell, a	'98	418	911	65	58	113	11	11	31	345	c347	55	—	—	1,367	2,060	3,427	65	13,308	*13,000	
★108 " Wallin	1896	Earl F. Collins	'19-'41	124	337	25	0	22	2	4	6	130	c108	28	—	—	833	1,273	2,108	2,462	7,463	*88,750	
★109 Grandville	1838	James J. DeKraker, Presb.	'48	75	206	35	38	65	2	11	13	130	c140	40	—	—	190	180	300	6	3,883	*75,000	
★110 Grant, Fed.	1894	Walter M. Swann, r	'02-'45	35	121	8	3	10	0	4	4	70	c132	30	—	—	120	287	477	315	4,756	*45,000	
★111 Green Lake, Fed.	1830	Marlin B. Hinkle, b	'26-'46	42	107	11	0	0	3	2	5	161	c200	40	—	—	75	125	155	155	6,299	*48,000	
★112 Grassville	1852	St. Clare Parsons	'08-'11	217	493	70	12	25	3	13	16	161	c207	84	—	—	789	1,184	1,973	245	8,800	*98,000	
★113 Hancock	1860	Ernest C. Grant	'45-'47	110	284	81	8	14	10	4	17	96	c17	63	—	—	392	593	985	194	6,525	*95,000	
★114 Hancock	1887	H. Butler Fairman	'37-'49	37	157	37	16	22	0	0	0	65	c80	10	—	—	30	45	75	0	2,887	*55,000	
★115 Hart	1868	Halley B. Oliver	'46-'48	80	228	36	4	5	5	5	10	42	c120	24	—	—	588	941	1,529	22	10,651	*55,000	
★116 Hershey	1870	Robert L. McCleary	'35-'49	18	56	0	0	0	2	0	2	32	c8	—	—	—	0	0	0	114	801	*1,500	
★117 Highland	1884	Royal E. Mitchell, Meth.	'16-'47	27	72	8	8	10	2	1	4	52	c14	—	—	—	111	219	330	0	1,560	*14,000	
★118 Homestead, Beulah, R.D.	1864	James B. Ellison, Sup.	'38-'49	13	25	11	0	0	1	4	5	24	c15	—	—	—	14	21	35	43	1,470	*8,000	
★119 Honor	1878	James B. Ellison, Sup.	'38-'49	13	38	7	7	10	2	0	2	24	c15	—	—	—	30	45	75	25	874	*6,000	
★120 Hopkins, Conn.	1895	(Inactive)		146	140	38	0	0	0	0	0	—	—	—	—	—	26	74	100	108	586	*1,500	
★121 Hubbard	1893	Herbert Franz, Lay.	'26-'46	17	33	5	0	0	0	1	1	125	c11	—	—	—	26	46	100	108	586	*1,500	
★122 Hudson	1836	Thomas Toy	'26-'46	105	277	40	19	37	0	8	1	125	c11	—	—	—	22	306	461	767	0	6,454	*50,000
★123 Hudsonville	1878	William C. Hillegonds, Lic.	'49	138	92	10	0	0	0	0	0	—	—	—	—	—	120	180	300	0	—	*12,000	
★124 Inlay City	1872	John Balfour	'14-'37	107	241	30	33	42	2	2	19	—	—	—	—	—	168	252	420	0	6,550	*50,000	
★125 Ironton	1886	(Inactive)		26	66	—	—	—	—	—	—	—	—	—	—	—	40	60	100	0	—	10,000	
★126 Isabella, Ensign, R.D.	1900	James C. Mead	'33-'46	30	30	12	0	1	0	3	3	8	—	—	—	—	16	24	40	55	285	*2,000	
★127 Jackson, Ist	1841	William P. Powe	'30-'49	230	534	40	30	77	3	35	38	—	c238	52	—	—	954	1,656	2,510	620	18,500	*120,000	
★128 " Plymouth	1892	William Keith, i	'29-'39	63	173	18	2	4	1	1	5	—	—	—	—	—	77	117	194	213	3,880	*21,500	
★129 Kalamazoo	1835	(John Dakey, Presb.) d	'48-'48	450	1,017	55	30	54	15	24	39	—	410	209	—	—	1,980	3,361	5,341	958	37,895	*329,000	
★130 Kalkaska, Peoples	1864	Fredrick Dumoir, Meth. Lic.	'49	15	55	12	1	3	3	1	124	20	160	20	—	—	18	26	44	10	2,730	*15,000	
★131 " Evergreen	1910	(Inactive)		11	47	—	—	—	—	—	—	—	—	—	—	—	44	66	110	50	777	*3,500	
★132 Kinderhook, Coldwater	1922	William J. Van Vliet	'08-'49	18	44	—	0	2	2	0	19	—	—	—	—	—	40	70	110	115	4,021	*30,000	
★133 Langenburg	1864	William S. Carpenter, c	'17-'44	24	88	28	0	2	1	1	15	90	c78	—	—	—	40	70	110	115	4,021	*30,000	
★134 Lake City	1908	(Inactive)		115	38	—	—	—	—	—	—	—	—	—	—	—	0	0	0	0	—	1,000	
★135 Lake Linden	1884	Joseph D. Ryan, Presb.	'31-'46	29	89	34	0	0	0	0	0	30	18	—	—	—	0	129	129	141	2,351	*12,000	
★136 Lake Odessa	1892	A. J. Pitman	'11-'49	23	86	24	5	6	3	0	5	63	—	—	—	—	82	124	206	60	2,861	*18,000	
★137 Lakeview, Mayflower	1892	A. A. Reginald Gold	'26-'48	39	148	24	4	16	0	3	3	30	c78	15	—	—	35	53	88	76	2,861	*14,500	
★138 Lansing	1902	Elmer E. Hoats	'31-'39	51	149	43	2	2	2	2	3	80	c70	76	—	—	241	383	624	178	5,145	*29,000	
★139 " Palmir	1893	Robert M. Bartlett, r	'21-'42	188	528	56	17	21	18	12	26	—	c567	181	—	—	704	1,056	1,760	135	11,098	*9,500	
★140 " Plymouth	1864	(Howard C. Nutting, g)	'47-'48	678	1,749	66	65	129	18	24	42	—	—	—	—	—	599	942	1,541	2,171	55,000	*470,000	
★141 Lawrence	1837	Edward V. Bellis, Presb.	'43-'48	43	101	6	21	28	1	1	2	64	c143	8	—	—	146	284	430	40	3,248	*14,000	
★142 Leroy, East Leroy, R.D.	1865	Lewis M. Riegelman, h	'34-'46	6	19	9	0	0	1	2	3	27	—	—	—	—	4	6	10	0	—	7,000	
★143 Leslie	1857	Samuel B. Wenger, Sup.	'21-'49	53	132	39	0	11	2	3	5	650	—	—	—	—	68	102	170	0	4,723	*18,000	
★144 Lewiston	1892	Arnon H. Hazzard, j	'30-'47	18	49	18	0	2	1	2	3	70	—	—	—	—	0	0	0	0	2,964	*9,000	

a. p.m. b. Chr. Ref. c. Presb. d. Min. to Stud. e. Bapt. Asst. f. Meth. g. Free Meth. h. Meth. i. Explanation of Reference Marks, Page 28.

CHURCHES	MINISTERS			MEMBERS			Admitted			Removed			Church School Membership	Young People's Organizations	Gifts on Apportionment			Other Gifts	Local Finances	
	Cities or Towns	Org.	Names	Ord. Old.	Ma.	To.	Ab.	C.	To.	D.	L.	To.			Attendance	Cont.	Nat'l. Board		Total	Home Exp.
*145 Litchfield	1838	Arthur F. Jervis	'15-'47	38	107	17	0	0	2	3	5	36	12	15	13	130	4,681	*28,500		
*146 Long Rapids	1910	[James W. Lewis, <i>Mch.</i>]	'22-'45	30	175	24	1	11	0	0	7	40	45	36	54	90	804	x 7,500		
*147 Lowell	1856	[Norman G. Woon	'22-'41	68	186	24	1	4	5	4	7	85	13	313	469	782	7,475	x *41,000		
*148 Ludington, Com.	1870	Fadl H. Clark	'25-'31	248	605	0	20	41	7	8	20	285	80	400	623	1,737	10,363	x *62,750		
*149 Mackinac Island	1923	[Thomas K. Warke	'49-'46	19	31	13	2	4	0	0	0	50	8	99	81	180	70	x 5,000		
*150 Mackinac Island	1900	(Part time supply)	'32-'48	147	342	30	33	73	6	2	13	95	28	10	15	25	0	350	x 29,000	
*151 Naumette	1802	[Anthony A. Nelson	'13-'24	m50	126	0	6	11	6	2	4	50	1	198	574	772	171	8,500	x 165,000	
*152 Maple Rapids	1875	[L. Edward Dull	'38	46	92	12	1	8	1	2	5	65	10	60	108	168	0	1,435	x 26,500	
*153 Mattawan	1880	[Ralph G. Kaiser, <i>Stud.</i>]	'39	27	51	5	0	1	2	3	2	50	10	111	168	279	0	1,530	x 8,000	
*154 Maybee	1840	[J. H. Turnbull, <i>Lic.</i>]	'38	12	51	5	0	1	2	3	2	45	10	111	168	279	0	1,600	x 22,500	
*155 Menphis	1886	[Clayton Lewis, <i>Lap.</i>]	'25-'48	15	49	5	12	15	0	2	2	38	0	70	105	175	16	2,350	x *16,000	
*156 Merrill	1874	[Alfred L. Allard	'46-'49	32	87	26	1	2	0	1	5	38	0	a20	0	20	0	1,342	x *15,000	
*157 Metamora	1857	(Inactive)	'38	80	—	—	—	—	—	—	—	—	—	0	0	0	0	4,000	x 4,000	
*158 Morenci	1858	[Samuel K. Klopp	'20-'48	89	230	41	12	21	2	5	7	55	22	230	346	576	322	5,118	x *36,000	
*159 Muskegon, 1st	1859	Ward N. Oliver	'20-'29	465	1,288	143	44	59	13	46	59	206	37	2,669	4,104	6,833	501	29,141	x *90,000	
*160 Muskegon, 2d	1891	Donald W. Vanderwerp	'47-'49	56	144	14	1	6	1	1	13	84	125	101	176	5,075	x 30,000	0	0	
*161 " Jackson	1899	Clarence D. Oberlin, i	'13-'44	128	312	29	14	34	3	6	23	138	46	289	489	778	515	5,780	x *70,000	
*162 " McCraft	1855	Lawrence Horning	'14-'45	70	230	47	2	4	4	2	7	165	20	120	180	300	30	4,800	x *13,000	
*163 Newaygo	1856	Roy J. Striffler, i	'28-'49	70	153	22	24	41	1	4	7	70	13	186	389	575	103	8,828	x *32,500	
*164 New Baltimore	1868	Harry G. Kellogg	'09-'48	34	103	34	5	5	0	0	0	93	13	186	389	575	103	3,579	x *10,000	
*165 New Haven	1863	[G. Russell Parker	'14-'41	78	189	23	2	8	1	1	2	67	30	22	34	56	123	2,730	x *40,000	
*166 Northport	1879	(Inactive)	'12	31	—	—	—	—	—	—	—	—	—	0	0	0	—	—	x *5,500	
*167 Olivet	1845	Thomas W. Nadai, r	'41-'42	101	252	52	11	21	3	8	22	107	0	170	303	473	458	4,350	x *210,000	
*168 Olivet	1882	[Anthony A. Nelson	'32-'48	17	27	0	0	3	3	0	3	0	0	58	80	147	3	1,200	x 6,500	
*169 Onckana, Fed.	1887	[Malvern L. Hoyt, <i>Epst.</i>]	'47-'48	331	773	15	10	15	0	0	0	0	0	15	15	25	0	6,000	x 6,000	
*170 Onckana, Fed.	1837	Seah Clay	'48-'49	67	187	51	10	13	3	2	5	72	95	20	123	206	290	3,664	x *61,000	
*171 Ovid, United	1872	[Thomas E. Pollard, <i>Mch.</i>]	'32-'48	123	406	42	10	10	1	1	1	80	20	55	80	339	6	4,600	x *27,500	
*172 Ovid, United	1840	R. Russell Dennis n	'28-'45	275	648	148	4	23	6	13	19	213	39	792	1,223	2,015	192	10,618	x *107,500	
*173 Oxbow	1887	Lawrence Graves	'36-'50	139	378	108	9	10	3	12	15	85	60	63	61	95	0	5,333	x *13,000	
*174 Perry	1857	Duncan Olmstead	'24-'48	38	92	23	2	2	1	3	18	—	—	25	41	0	0	2,344	x *25,500	
*175 Puckney, Com.	1855	Donald D. Brady, r	'29-'48	97	236	26	6	18	1	1	1	65	15	58	102	160	341	4,065	x *27,000	
*176 Puckney, Com.	1880	(Part time supply)	'19-'48	20	42	1	5	5	0	0	1	42	0	26	40	66	0	618	x 4,000	
*177 Pittsford	1833	[William Hunter]	'26-'41	38	90	18	2	2	0	0	15	25	30	42	63	105	30	3,861	x *10,000	
*178 Pontiac	1840	[H. Shady L. Craggett	'24-'48	471	1,061	51	61	76	6	25	33	211	100	643	906	1,449	489	17,373	x *63,650	
*179 Pontiac	1896	[Donald R. Albaugh, <i>Ind.</i>]	'45-'46	393	993	128	50	84	12	13	25	379	30	748	1,300	2,048	176	21,745	x *115,000	
*180 Port Huron, 1st	1841	[H. Shady L. Craggett	'26-'41	262	87	22	0	0	0	0	0	0	0	0	0	0	0	3,988	x *23,500	
*181 " Ross Mem.	1843	[Bernad P. Bischoff, <i>Presb.</i>]	'11-'48	35	106	12	0	5	3	8	8	665	8	110	177	277	51	127	3,560	x 15,000
*182 " Sturges Mem.	1905	[Ferdin P. McCarty, <i>Presb.</i>]	'45-'46	33	137	7	11	13	2	2	4	80	697	9	9	33	42	536	2,791	x *7,000
*183 Portland	1843	[Vernon H. Coe, <i>Epst.</i>]	'28-'46	38	96	26	3	3	3	3	3	—	—	—	—	—	—	—	—	x 3,000
*184 Pullman	1873	[W. A. Cresson, <i>Presb.</i>]	'41-'45	6	15	4	0	0	0	0	0	0	0	0	0	0	0	—	—	x 3,000
*185 Pullman	1899	Marshall Rector	'41-'45	13	39	5	3	6	0	0	0	50	0	36	112	148	109	432	x 1,200	0
*186 Ransom, Osseo	1848	Marshall Rector	'41-'45	13	39	5	3	6	0	0	0	50	0	36	112	148	109	432	x 1,200	0

a Includes direct giving to Detroit city work.

b L.F.C.A.

d Sault Ste. Marie, R. D. 2.

Explanation of Reference Marks, Page 28.

CHURCHES	MINISTERS		MEMBERS			Admitted			Removed			Church School Membership	Young People's Organizations	Gifts on Apportionment			Other Gifts	Local Finances	
	Org.	Names	Ord. Cld.	Ma.	To.	Ab.	C.	To.	D.	L.	To.			Average Attendance	Cont.	Natl. Board		Total	Home Exp.
★ 187 Rapid River	1888	<i>W</i> Robert L. McCleary	'35-49	31	112	39	—	2	2	—	2	30	—	34	51	85	1,937	*10,000	
★ 188 Reed City	1872	<i>W</i> Brooks Warren	'03-44	37	101	64	3	3	1	2	2	61	0	40	70	110	1,700	*20,000	
★ 189 Richmond	1878	<i>W</i> Robert Burgess	'03-44	73	227	227	11	14	1	1	2	22	0	170	272	432	3,840	*35,000	
★ 190 Rockford	1847	<i>W</i> Walter Yorker	'46-49	m82	502	18	6	10	2	7	0	13	25	a13	590	1,065	10,661	*63,000	
★ 191 Rockwood	1887	<i>W</i> Edward L. Hughes, <i>b</i>	'00-43	m82	192	95	4	10	2	7	35	90	25	a24	613	847	7,329	*33,000	
★ 192 Romeo	1898	<i>W</i> Charles E. Page	'38-47	164	415	57	17	29	7	2	1	164	0	a07	168	275	4,917	*9,500	
★ 193 Rosamond	1875	<i>W</i> Thomas K. Warke	'49-47	88	163	1	0	2	1	2	1	114	0	304	475	785	12,242	*85,000	
★ 194 Royal Oak	1842	<i>W</i> Wallace Wincel	'43-47	224	572	24	22	4	1	1	16	189	39	a459	547	1,008	3,819	*25,000	
★ 196 Saginaw	1857	<i>W</i> Carl Marcenson, <i>r</i> <i>W</i> Clyde B. Hastie, <i>r</i> <i>W</i> Clyde H. Wilcox, <i>r</i> <i>W</i> Clarence Burkholder, <i>d</i>	'32-42 '37-46 '27-39 '97	395	1,023	50	23	44	18	40	363	508	178	360	3,084	4,270	1,068	11,308	*56,000
★ 197 St. Clair	1833		'27-39	126	294	81	9	22	4	18	25	85	10	1,427	2,313	3,740	210	*300,500	
★ 198 St. Johns	1860		'32-48	227	555	65	11	27	8	16	24	—	76	271	407	678	7	*80,000	
★ 199 St. Joseph	1857	<i>W</i> Mrs. Lucia M. Stroh	'14-22	255	610	—	6	28	5	16	52	160	69	1,216	1,779	2,995	7	*125,000	
★ 200 Salem, 2nd	1851	<i>W</i> William P. Powe	'30-49	24	68	19	0	2	4	2	4	20	20	19	29	48	703	*140,024	
★ 201 Sandstone, Jackson, R.D.	1871	<i>W</i> Glenn L. McCarty	'49-45	m81	203	75	15	46	0	2	2	85	15	76	120	196	611	*1,500	
★ 202 Sarcanus, Com.	1869	<i>W</i> Horace E. Mayeroff	'22-36	73	205	23	8	12	7	1	8	84	67	19	178	492	750	*17,000	
★ 203 Saugatuck	1886	<i>W</i> Benjamin Van Dyke, <i>e</i>	'05-47	22	65	8	4	4	1	1	8	42	8	30	99	129	122	*3,000	
★ 204 Sawyer	1864	<i>W</i> Oliver Page	'45-47	146	37	37	—	—	—	—	—	68	15	79	142	221	28	*93,000	
★ 205 Shelby		<i>W</i> Robert Van Meigs, <i>o</i>	'96	16	72	22	4	27	1	0	1	55	37	86	175	261	10	*16,000	
★ 206 Sheridan	1877	<i>W</i> Albert C. Schue	'16-47	10	10	—	—	—	—	—	—	—	0	0	0	0	4,592	*3,000	
★ 207 Sidney	1890	<i>W</i> (Inactive)	'10-47	13	10	—	—	—	—	—	—	—	0	0	0	0	3,000	*16,000	
★ 208 Six Lakes	1899	<i>W</i> A. Reginald Gold	'26-45	11	33	7	4	1	0	1	0	—	41	60	101	35	620	*4,500	
★ 209 Somerset	1858	<i>W</i> Clark G. Adams	'19-46	34	103	10	1	12	2	1	3	—	18	56	87	143	1,430	*9,000	
★ 210 South Haven	1856	<i>W</i> Lawrence Tenhopen	'29-35	282	743	294	39	52	8	4	111	125	44	908	1,377	2,285	543	*102,000	
★ 211 Stanton, United	1874	<i>W</i> Joseph S. Palmer, <i>A</i>	'47	125	91	21	—	—	—	—	—	80	18	0	0	0	2,882	*16,500	
★ 212 Suttons Bay	1896	<i>W</i> G. Russell Parker	'14-41	127	67	67	—	—	—	—	—	40	10	50	75	195	108	*15,500	
★ 213 Texas, Kalamazoo, R.D.	1900	<i>W</i> Henry Kooi, <i>I.F.C.A.</i>	'29-49	14	55	2	0	0	0	3	1	40	10	14	21	53	40	*4,000	
★ 214 Thompsonville	1902	<i>W</i> Martin Trap, <i>Lay</i>	'48	97	241	39	4	1	3	7	23	45	10	80	188	238	90	*10,000	
★ 215 Three Oaks	1844	<i>W</i> Lawrence O. Johnson	'45-48	90	241	44	8	24	2	3	5	55	15	307	504	811	60	*89,650	
★ 216 Tipton, Com.	1882	<i>W</i> William N. Taylor, <i>Med.</i>	'30-49	48	95	22	2	100	3	1	5	30	0	0	0	0	4,883	*30,000	
★ 217 Traverse City, 1st	1863	<i>W</i> Howard R. Torrey	'27-27	471	1,231	192	52	82	8	10	24	63	67	1,284	1,491	2,778	169	*124,960	
★ 218 " " Oak Park	1837	<i>W</i> Thomas E. Bennett	'07-44	70	283	45	15	16	1	0	2	55	30	166	270	436	132	*22,900	
★ 219 Union City	1837		'07-44	97	264	44	8	15	4	5	9	75	30	166	270	436	132	*56,300	
★ 220 Vanderbilt	1880	<i>W</i> M. Murray Isaacs	'13-40	8	30	14	0	1	0	1	6	—	—	7	26	33	0	*4,000	
★ 221 Vermontville	1837	<i>W</i> Dow D. Nudge	'18-46	18	57	3	0	1	0	1	45	—	—	92	232	324	30	*12,000	
★ 222 Veston	1851	<i>W</i> Albert W. Kaufman	'20-47	23	48	—	0	2	4	0	25	—	—	43	54	115	812	*5,000	
★ 223 Veron	1845		'20-47	4	12	5	0	0	0	0	0	—	—	10	15	25	0	*2,500	
★ 224 Waterlovet	1885	<i>W</i> Clifford W. Hilliker	'29-45	146	267	27	24	29	2	2	4	97	38	182	279	411	6,554	*31,000	

Explanation of Reference Marks, Page 28.

g Bapt. *p. em.*
h Ex. Free Lic.

d p. em.
e Med.

a Includes direct giving to Detroit city work.
b Presb.

CHURCHES	MINISTERS	MEMBERS			Admitted			Removed			Average Attendance	Church School Membership	Young People's Organizations	Gifts on Apportionment			Other Gifts	Local Finances	
		Names	Ord. Clid.	Ma.	To.	Ab.	C.	To.	D.	L.				To.	Conf.	Nat.		Total	Home Exp.
*225 Wayland	1858	[Frank B. Bachelor, <i>Eppt.</i>]	'00-'48	48	120	20	27	0	10	10	60	80	—	118	230	348	25	3,280	x 15,000
*226 Wayne	1848	Erwin A. Britton	'39-'41	190	457	43	31	45	4	12	16	c288	100	c774	1,148	1,922	245	12,320	x *71,500
*227 Webster, Dexter, R.D.	1860	William O. Hainsworth	'24-'40	38	95	30	4	6	0	1	6	75	0	181	245	476	16	1,928	8,000
*228 West Adrian, Adrian, R.D.	1867	[Clyde V. Onyett, <i>Mth.</i>]	'35-'47	39	98	16	0	0	0	2	2	160	28	174	329	503	289	1,320	8,000
*229 West Carmel	1882			m4	10	0	0	0	0	0	0	0	0	0	0	0	0	1,800	1,800
*230 Wheatland, b	1843	Clark G. Adams	'19-'46	44	99	30	3	5	0	8	8	c75	20	124	188	312	0	1,615	*5,000
*231 Whitehall	1876	Raymond L. Boardway	'33-'47	151	349	21	90	117	4	3	7	c200	122	512	828	1,350	350	7,051	x *37,500
*232 Wolverine	1883	[O. B. Ansted, <i>Bapt.</i>]	'06-'47	23	69	9	1	3	1	3	60	45	—	91	284	375	0	1,783	*9,500
*233 Wyandotte	1892	Herbert N. Jackson	'22-'24	240	600	50	35	45	8	3	11	c238	160	c440	510	950	260	18,800	*36,000
*234 Ypsilanti	1881	[Gordon C. Spear { Harvey C. Colburn, <i>d</i>	'10-'38 '03	183	440	18	10	42	3	9	28	c253	70	922	1,401	2,323	163	7,805	x *90,000
Membership of dropped ch.;																			
Gifts — church undesignated:																			
Totals:																			
25,124 61,349 7,867 2,933 5,528 653 1,232 3,267 110 27,603 8,864 72,467 112,085 181,552 59,598 1,581,944 12,817,975																			

a Includes direct giving to Detroit city work.

d p.m.

b Pittsford, R.D.

Explanation of Reference Marks, Page 28.

CHURCHES DROPPED: (1) East Nelson.
 CHURCHES CHANGED: (1) Carmel, **Charlotte, R.D.** to West Carmel.
 CHURCHES: 234. Served by pastors: 202 (installed 5; recognized 15; other Cong. Chr. 145; other denom.: 31; licentiates 13; unclassified 12). Part time supplies: 2. Inactive churches: 14. Vacant churches: 16. No. pastors serving: 180.
 MINISTERS IN FULL STANDING: 198 (pastors 122; others 76).
 FAMILIES: 36,067.
 NO. OF CHURCHES REPORTING: Av. Ch. Attendance 135; Ch. School 192; Y. P. Org. 139; Home Expenses 207; New Buildings and Improvements 129 (amount \$1,173,138); Payment on Principal of Bldg. Debts 36 (amount \$219,202); Church Property 232; Debts 40 (amount \$444,352); Invested Funds 50 (amount \$995,650); Parsonage 158.
 NO. OF CHURCHES CONTRIBUTING TO APPOINTMENT AND OTHER BENEVO-

LENCE: 205 (amount \$244,150); On apportionment 205 (State Conf. 203; National Boards 205). Other Gifts 171.
 SALARIES: No. churches and voted gifts reporting 170 (amount \$515,481). Part time supplies: 19 (amount \$16,767). Pastoral Units: 151. Average Salary for regular service: \$3,300.
 LEGACIES:
 No. Amount No. Amount No. Amount No. Amount No. Amount No. Amount
 3 \$1,000 7 \$11,512 40 \$1,000 47 \$1,000 99 \$3,000 106 \$1,000
 113 3,000 122 250 160 1,000 173 2,700 179 19,838 193 1,865
 198 2,000 220 118
 YOKED CHURCHES: Nos. 1,147; 8,101; 10,155; 7,129; 14,154; 16,791; 17,981; 25,363; 31,156; 40,135; 42,152; 53,189; 55,869; 126,187; 80,132; 95,220; 116,188; 118,110; 128,201; 137,208; 149,194; 151,169; 166,212; 209,200; with other denominations: Nos. 177 with *Presb.*; 202 with *Meth.*
 For comparative statistics see Summary I following schedules.

The Middle Atlantic Conference of Congregational Christian Churches—Organized 1931

MIDDLE ATLANTIC Rev. Joseph H. Stein, Supt. & Reg., 44 Brick Church Plaza, East Orange, N. J. (Conference Directory, Pages 15-17) (Delaware; District of Columbia; Maryland; New Jersey; including New York No. 70; Virginia No. 71)

For Md., see also Pa. Nos. 107-108; for N. J., see also Afro-Chr. No. 1

For addresses of Ministers, see lists in back of book

CHURCHES	Org.	MINISTERS		MEMBERS			Admitted		Removed			Church School	Young People's	Gifts on Apportionment			Local Finances			
		Names	Ord. Cld.	Ma.	To.	Ab.	C.	To.	D.	L.	To.			Average Attendance	Membership	Conf.	Natd.	Total	Other Gifts	Home Exp.
DELAWARE	1909	William F. Edge, i	'43-'43	235	90	8	11	5	13	18	158	198	75	612	1,003	1,615	250	26,361	x *430,000	
	1926	David H. Shockley, Lic.	'48	m9	—	3	3	0	0	0	—	17	0	25	31	56	0	439	x 6,000	
DISTRICT OF COLUMBIA	1918	Alfred W. Hurst, i	'22-'44	140	50	25	47	3	10	13	170	e178	60	1,188	1,869	3,057	365	17,007	x *95,000	
	1865	{ Carl Heath Kopf, i	'28-'47	332	975	112	17	57	14	69	499	e230	110	4,077	6,693	10,770	10,442	43,980	x *578,500	
		{ Robert K. Nace, b	'49-'49																	
		{ H. Raymond Phelps, i	'30-'46	106	276	16	7	9	4	5	9	—	e208	15	553	702	1,255	628	7,856	*220,000
		{ Robert W. Brooks, i	'20-'24	327	865	5	2	32	6	2	18	365	e160	92	427	523	950	400	21,253	200,000
		{ Claude G. Young, Lic., Assl.	'17-'26	204	626	39	38	40	14	0	15	205	e68	35	531	647	1,178	0	3,990	70,200
	{ Arthur F. Elmes, i	'42-'47	176	507	10	5	16	9	0	11	212	e97	30	472	648	1,120	1,250	13,020	x *90,000	
	{ L. Maynard Catchings, i	'28-'49	323	888	166	21	142	15	19	59	398	e272	45	1,597	2,023	3,020	374	31,448	x *371,200	
	{ Edmund R. Strait, Asso.	'46-'45																		
MARYLAND	1900	{ Frank K. Bostian, d]	'34-'47	11	37	0	1	1	0	1	15	1	5	0	30	30	0	—	—	
	1895	{ Robert A. Miller, I.F.C.A.]	'23	57	12	—	—	—	—	—	35	—	—	0	0	0	0	—	5,000	
	1907	{ Maurice S. White, Sup.	'15-'25	22	55	—	—	—	—	—	35	—	—	—	27	27	0	1,050	10,000	
	1872	{ J. Fred Zimmerman, Lic.	'33	m72	181	—	21	21	1	0	1	141	105	45	55	100	0	4,195	x *33,000	
	1937	{ Eric T. Braund	'39-'46	277	636	—	37	103	0	18	18	215	e550	84	0	1	843	11,567	x 56,824	
		{ Edward H. Bousall, Jr., e	'12-'49	m37	92	0	0	2	0	0	81	199	0	0	81	199	280	295	1,130	15,000
		{ Leonard A. Detweiler, Sup.	'43-'49	161	364	22	26	85	0	12	12	164	332	50	265	2,089	500	56,513	x *211,500	
		{ John F. MacCalland, i	'38-'44	181	364	22	26	85	0	12	12	164	332	50	265	2,089	500	56,513	x *211,500	
		{ James E. Williams, Cand.	'50	8	23	1	1	1	1	1	9	20	656	0	56	74	130	338	—	11,000
		{ James E. Williams, Cand.	'50	8	23	1	1	1	1	1	9	20	656	0	56	74	130	338	—	11,000
NEW JERSEY	1826	{ Henry Little, Prech.] Sup.	'93-'49	40	108	3	8	2	3	5	—	e60	25	45	95	140	30	4,433	x *9,000	
	1876	{ Olin A. Lewis, i	'32-'45	215	507	48	12	33	4	14	141	e186	72	914	2,240	3,154	620	19,517	x *217,000	
	1947	{ Donald H. Frazer	'41-'49	108	273	10	59	117	2	2	4	90	30	150	318	468	305	12,846	x *30,000	
		{ Donald H. Frazer	'41-'49	108	273	10	59	117	2	2	4	90	30	150	318	468	305	12,846	x *30,000	

Explanation of Reference Marks, Page 28.

e Episc.] Asso.

d E. & R.

b E. & R.] Assl.

a Cleveland Park.

CHURCHES	MINISTERS	MEMBERS			Admitted			Removed			Attendance	Church School Membership	Young People's Organizations	Gifts on Apportionment			Local Finances		
		Names	Ord. Cld.	Ma.	To.	Ab.	C.	To.	D.	L.				To.	Conf.	Board	Total	Other Gifts	Home Exp.
* 21 Chatham, Stanley	1873	{ Robert E. Marston, i [Charles Stoneburner, a	'44-'48	330	87	18	81	2	11	14	199	c353	60	919	2,611	3,530	646	14,120	*130,000
* 22 Chester, Ist	1740	{ Joseph Lezzo, i W. Alfred Wycoff, i	'46-'45 '33-'47	148 50	16	5	20	0	2	6	78	e152	20	367	569	936	75	8,822	*35,000
* 23 Cliffside Park, Grantwood	1917	{ Salvatore C. Gozzo, i Henry J. Condit	'33-'47 '48-'45	297 115	20	14	24	0	1	6	115	e132	32	373	562	965	143	8,714	*42,000
* 24 " Italian	1902	{ Horace W. Hughes Person T. Harris, Sup.	'14-'12 '23-'49	303 136	23	6	0	0	0	8	78	e57	49	118	263	381	250	8,875	*35,000
* 25 Closter, Ist	1879	{ Horace W. Hughes W. Frederick Addison, i	'23-'49 '27-'46	303 132	33	15	28	3	5	8	54	e145	20	298	480	787	46	1,716	*10,000
* 26 Coontown, d	1907	{ Clarence B. Humphries, i W. Frederick Addison, i	'40-'45 '19-'40	103 103	19	12	26	6	11	17	90	e153	7	100	233	333	0	4,779	*50,000
* 27 Crosskill	1878	{ Clarence B. Humphries, i Edward H. Gelvin, Sup.	'40-'45 '15-'18	103 60	16	0	0	1	8	9	27	—	—	100	233	333	0	2,788	*30,000
* 28 East Orange, Ist	1804	{ Charles L. Copenhaver, i Alexander L. Chandler, i	'42-'48 '33-'43	324 164	47	11	16	3	10	13	116	e353	160	3,101	6,402	9,503	1,196	4,301	*37,000
* 29 " Trinity	1818	{ Charles L. Copenhaver, i Alexander L. Chandler, i	'42-'48 '33-'43	324 164	47	11	16	3	10	13	116	e353	160	3,101	6,402	9,503	1,196	30,236	*325,000
* 30 Egg Harbor City, c	1903	{ Clarence B. Humphries, i Edward H. Gelvin, Sup.	'40-'45 '15-'18	103 60	16	0	0	1	8	9	27	—	—	100	233	333	0	2,788	*30,000
* 31 Elizabeth, Ist	1804	{ Charles L. Copenhaver, i Alexander L. Chandler, i	'42-'48 '33-'43	324 164	47	11	16	3	10	13	116	e353	160	3,101	6,402	9,503	1,196	4,301	*37,000
* 32 Englewood, Bethel, g	1818	{ Charles L. Copenhaver, i Alexander L. Chandler, i	'42-'48 '33-'43	324 164	47	11	16	3	10	13	116	e353	160	3,101	6,402	9,503	1,196	30,236	*325,000
* 33 Glen Ridge	1888	{ Charles L. Copenhaver, i Alexander L. Chandler, i	'42-'48 '33-'43	324 164	47	11	16	3	10	13	116	e353	160	3,101	6,402	9,503	1,196	30,236	*325,000
* 34 Hackensack, Ist	1908	{ Clarence Colwell, Bapt. Lic. M. Earle McCullough, i	'42-'48 '46-'48	427 132	37	11	16	3	10	13	116	e230	30	505	982	1,487	392	10,235	*83,000
* 35 Haworth, Ist	1891	{ Henry J. Johnson, Bapt. Lic. Roger T. Burton, i	'46-'48 '36-'45	269 228	43	30	62	3	1	21	80	e131	95	54	67	121	277	8,666	*65,000
* 36 Hopewell, Mountain, k	1844	{ Harold S. Stevens Herman Van Lauen, i	'46-'48 '36-'45	10 94	9	0	0	0	0	0	24	e17	0	9	11	20	10	1,014	*3,000
* 37 Irvington, Ist	1832	{ Frederick W. MacPeck Louis E. Higgins	'46-'49 '21-'46	925 23	100	21	40	7	20	27	195	e436	50	811	2,776	3,590	516	12,768	*99,642
* 38 " 2nd	1925	{ George J. Kelly Frederick W. MacPeck	'46-'49 '21-'46	94 23	100	21	40	7	20	27	195	e436	50	811	2,776	3,590	516	12,768	*99,642
* 39 Jersey City, Ist	1858	{ Charles E. Pears, Stud. Sup. John M. Reynolds	'30-'46 '39-'50	516 77	5	5	3	0	0	7	100	e80	15	685	589	1,274	75	7,665	*38,500
* 40 " Waverly	1883	{ Charles E. Pears, Stud. Sup. John M. Reynolds	'30-'46 '39-'50	516 77	5	5	3	0	0	7	100	e80	15	685	589	1,274	75	13,025	*20,000
* 41 Little Ferry	1896	{ Charles E. Pears, Stud. Sup. John M. Reynolds	'30-'46 '39-'50	23 77	5	5	3	0	0	7	100	e275	45	478	658	1,136	170	1,814	*40,000
* 42 Livingston, Olivet	1935	{ Charles E. Pears, Stud. Sup. John M. Reynolds	'30-'46 '39-'50	23 77	5	5	3	0	0	7	100	e275	45	478	658	1,136	170	8,600	*67,000
* 43 Locktown, o	1829	{ Charles E. Pears, Stud. Sup. John M. Reynolds	'30-'46 '39-'50	29 132	32	4	6	1	2	17	60	e125	25	9	12	21	0	4,206	*33,260
* 44 Maple Shade	1909	{ Charles E. Pears, Stud. Sup. John M. Reynolds	'30-'46 '39-'50	29 132	32	4	6	1	2	17	60	e125	25	9	12	21	0	4,206	*33,260
* 45 Maplewood, Ist	1906	{ Charles E. Pears, Stud. Sup. John M. Reynolds	'30-'46 '39-'50	170 116	8	5	12	2	16	26	92	e188	38	214	311	525	116	4,395	*23,000
* 46 Millford, Ist	1827	{ Charles E. Pears, Stud. Sup. John M. Reynolds	'30-'46 '39-'50	207 587	10	5	18	2	3	4	55	e173	—	181	299	480	0	11,736	*40,000
* 47 Montclair, Ist	1870	{ Charles E. Pears, Stud. Sup. John M. Reynolds	'30-'46 '39-'50	207 587	10	5	18	2	3	4	55	e173	—	181	299	480	0	11,736	*40,000
* 48 " Union	1882	{ Charles E. Pears, Stud. Sup. John M. Reynolds	'30-'46 '39-'50	207 587	10	5	18	2	3	4	55	e173	—	181	299	480	0	11,736	*40,000
* 49 " Valley Road, Sweeth	1895	{ Charles E. Pears, Stud. Sup. John M. Reynolds	'30-'46 '39-'50	207 587	10	5	18	2	3	4	55	e173	—	181	299	480	0	11,736	*40,000
* 50 " Waltham Ave.	1903	{ Charles E. Pears, Stud. Sup. John M. Reynolds	'30-'46 '39-'50	207 587	10	5	18	2	3	4	55	e173	—	181	299	480	0	11,736	*40,000
* 51 Newark, Ist, Fed.	1881	{ Charles E. Pears, Stud. Sup. John M. Reynolds	'30-'46 '39-'50	207 587	10	5	18	2	3	4	55	e173	—	181	299	480	0	11,736	*40,000
* 52 Nutley, Ist, Paul's	1804	{ Charles E. Pears, Stud. Sup. John M. Reynolds	'30-'46 '39-'50	207 587	10	5	18	2	3	4	55	e173	—	181	299	480	0	11,736	*40,000
* 53 Orange, Highland Ave.	1806	{ Charles E. Pears, Stud. Sup. John M. Reynolds	'30-'46 '39-'50	207 587	10	5	18	2	3	4	55	e173	—	181	299	480	0	11,736	*40,000
* 54 " Overgreen	1806	{ Charles E. Pears, Stud. Sup. John M. Reynolds	'30-'46 '39-'50	207 587	10	5	18	2	3	4	55	e173	—	181	299	480	0	11,736	*40,000
* 55 " Park Ridge, Ist	1875	{ Charles E. Pears, Stud. Sup. John M. Reynolds	'30-'46 '39-'50	207 587	10	5	18	2	3	4	55	e173	—	181	299	480	0	11,736	*40,000

Explanation of Reference Marks, Page 28.
 a *Meth. Lic.*, Asst.
 b Last year's figure.
 c *R.D.*, i.
 d *Plamfield, R.D. 2.*
 e Emmanuel.
 f *Wm. A. Cor.*
 g Finnish.
 h *P.C.M.*
 i *Asst.*
 j *Asst.*
 k *R.D.*, i.
 l *Sup.*
 m Revision of Rolls.
 n *Wm. A. Cor.*
 o *Flemington, R.D. 2.*
 p *Co-pastor.*
 q *Wm. A. Cor.*
 r *Meth.*

CHURCHES	MINISTERS	MEMBERS			Admitted			Removed			Average Attendance	Church School Membership	Young People's Organizations	Gifts on Apportionment			Other Gifts	Local Finances	
		Ma.	To.	Ab.	C.	To.	D.	L.	To.	Conf.				Nat. Board	Total	Home Exp.		Value Church Property	
Cities or Towns	Org.	Names	Ord. Cld.																
* 56 Passaic, 1st	1885	Harvey F. Ammerman, i	'43-'48	481	70	22	36	12	a	110	—	86	47	644	1,047	1,691	35	52,589	x *155,000
* 57 Paterson, 1st	1886	Randall C. Mason	'42-'47	52	90	6	6	3	13	85	694	30	259	434	693	62	8,827	x *205,000	
* 58 Plainfield	1879	Francis E. Potter	'42-'49	218	440	55	24	53	3	8	11	176	e	1,085	1,578	615	20,400	x *170,000	
* 59 Ridgefield, b	1922	Walter A. R. McPherson	'19-'42	128	306	69	20	22	1	8	82	174	42	195	319	511	85	6,270	x 60,000
* 60 River Edge, 1st	1846	{ Ernest A. Yarrow, Jr., i Claude P. Leach, p. com.	'38-'43 '01	285	659	25	34	100	3	21	75	223	100	1,018	2,258	3,276	409	32,250	x *148,300
* 61 Rutherford	1907	Corneilus Van Leeuwen, i	'34-'37	190	431	34	58	1	8	15	118	e	223	395	579	974	35	11,565	x *105,000
* 62 Teaneck, Evang., d	1889	{ H. C. Anderson, N. or. Ev., i John C. DeKoer, i	'17-'27 '50-'49	56	115	20	5	5	2	0	95	110	35	0	0	0	2,461	5,400	35,000
* 63 Union, 1st	1915	Charles Thomas, Lay, i	'17	42	124	4	2	11	0	32	38	87	25	113	164	277	45	3,134	18,000
* 64 Union Beach, 1st	1926	{ George W. Lawrence, i Ellis L. Henningsway, i	'12-'36 '42-'42	215	608	16	43	9	14	23	188	98	13	104	299	403	70	585	2,300
* 65 Ventnor City, Com., e	1915	{ Charles G. Bord, p. com. Calvin J. Felton, i	'14-'40 '26-'47	96	237	12	21	2	6	13	e	30	12	294	423	717	22	4,033	x *102,000
* 67 Vineland, Pilgrim	1871	J. L. McComson, Jr., i	'26-'47	276	675	129	17	77	4	9	13	157	90	1,032	1,812	2,844	958	22,635	x *105,000
* 68 Westfield, 1st	1880			105	244	14	6	32	0	9	10	57	32	258	445	703	85	9,064	x *125,000
* 69 Woodbridge, 1st	1874																		
NEW YORK																			
70 Jamaica, Trinity	1918	(Inactive)		—	—	—	—	—	1	3	14	7	0	0	0	0	0	1,050	7,000
VIRGINIA																			
* 71 Arlington, Rock Spring	1912	Paul R. Hunter, i	'32-'32	103	225	17	58	0	9	9	90	165	45	248	304	552	340	9,097	x *80,800

a Revision of rolls. b Morsemere Com. c Atlantic City. d Norwegian. e Explanation of Reference Marks, Page 28.

CHURCHES DROPPED: (2) Finesville, N. J.; Herndon, Va. CHURCHES CHANGED: (1) Washington, Mt. Pleasant to Washington, Westmoreland. CHURCHES: 71. Served by pastors: 67 (installed 37; other Cong. Chr. 14; other denom. 6); licentiates 2; unclassified 5. Inactive churches: 1. Vacant churches: 2. No. pastors serving: 69. MINISTERS IN FULL STANDING: 114 (pastors 66; others 48). FAMILIES: 1,191.

NO. OF CHURCHES REPORTING: Av. Ch. Attendance 54; Ch. School 66; Y. P. Org. 63; Home Expenses 69; New Buildings and Improvements 40 (amount \$419,565); Payment on Principal of Bldg. Debts 24 (amount \$42,546); Church Property 70; Debts 27 (amount \$536,240); Invested Funds 23 (amount \$631,629); Parsonage 43.

NO. OF CHURCHES CONTRIBUTING TO APPOINTMENT AND OTHER BENEVOLENCES: 68 (amount \$166,523); On apportionment 63 (State Conf. 60; National Boards 63); Other Gifts 58. SALARIES: No. churches and yoked fields reporting 67 (amount \$211,860). Part time supplies 7 (amount \$6,389). Pastoral Units: 60. Average Salary for regular service: \$3,425. LEGACIES: No. 1, \$1,384; No. 3, \$1,590; No. 4, \$1,000; No. 18, \$309; No. 31, \$1,000; No. 47, \$1,275; No. 52, \$500.

YOKED CHURCHES: with other denominations: No. 10. For comparative statistics see Summary I following schedules.

The Congregational Conference of Minnesota — Organized 1914

MINNESOTA Rev. Thomas A. Goodwin, Supt. & Reg., 429 Palace Bldg., Minneapolis 1 (Conference Directory, Pages 15-17)

For addresses of Ministers, see lists in back of book

CHURCHES	CITIES OR TOWNS	Org.	MINISTERS		MEMBERS		Admitted		Removed		Attendance	Church School	Young People's Organizations	Gifts on Apportionment			Other Gifts	Local Finances		
			Names	Ord. Cld.	Ma.	To.	Ab.	C.	To.	D.				L.	To.	Conf.		Natl. Board	Total	Home Exp.
★ 1	Ada	1882	Albercht T. Andrews	'25-'39	27	91	31	3	3	1	5	c42	1	304	432	736	232	3,262	x *21,500	
★ 2	Aitkin, 1st	1882	Albert W. Fenske	'47-'48	43	122	6	3	1	0	1	60	40	106	166	272	35	3,231	*10,000	
★ 3	Aitkin, 1st	1913	Raymond H. Ewing	'16-'49	23	45	22	5	5	—	8	c197	44	3	3	5	2	580	2,500	
★ 4	Alexandria	1867	Edwin C. Johnson	'33-'40	234	521	—	16	3	11	14	—	0	1,596	1,540	3,136	983	17,796	*121,400	
★ 5	Anoka	1855	Alfred A. Secord, p.c.m.	'00	118	238	10	10	16	5	10	90	25	178	226	404	235	5,477	x *50,000	
★ 6	Appleton	1879	Marvin Thompson, Lic.	'50	144	144	74	18	40	10	14	167	103	1,654	1,627	3,281	610	13,696	*110,000	
★ 7	Austin, 1st	1857	George C. Vance, r	'30-'43	191	512	70	0	2	0	0	21	—	0	0	0	0	2,450	*8,000	
★ 8	Backus	1903	Edward G. Smith, Lic.	'46	114	46	—	0	0	0	0	—	—	1,654	1,627	3,281	610	13,696	*110,000	
★ 9	Bagley	1898	Spencer D. Bower, r	'42-'42	30	89	25	0	0	1	0	170	30	2	3	5	1,901	2,372	*7,500	
★ 10	Barnesville, St. James, b	1885	Oscar Buchmueller, d	'38-'48	65	160	20	6	14	4	5	9	0	350	288	638	27	6,230	x *17,500	
★ 11	Bassett, Brimson, Finnish	1935	Victor Holopainen	'27-'47	16	14	0	2	0	0	0	21	—	0	0	0	25	200	3,000	
★ 12	Baudette	1905	W. Clark Williams, r	'38-'48	59	175	31	20	31	0	0	65	25	162	128	290	0	4,378	*18,000	
★ 13	Bayport	1916	John M. MacNab, r	'48-'48	81	169	26	6	20	1	2	3	18	242	281	523	29	6,080	*42,500	
★ 14	Bellevue	1897	William F. Fleming	'43-'45	21	39	6	0	0	0	0	15	—	56	69	125	110	749	x *2,490	
★ 15	Benson	1876	George E. Hartz, r	'32-'47	55	122	35	0	2	3	5	8	25	507	417	924	75	12,090	x *88,000	
★ 16	Bertha	1889	Hilding E. Peterson	'46-'46	21	42	6	0	0	0	0	7	15	85	99	184	274	3,282	*16,000	
★ 17	Birchdale	1905	Arthur Cartwright	'37-'38	60	161	37	0	2	1	1	2	63	64	26	33	67	129	1,748	*6,000
★ 18	Bixwabik, Com.	1892	Hilding E. Peterson	'46-'46	6	19	3	0	1	1	0	65	30	94	157	251	90	2,360	x *25,000	
★ 19	Border	1914	Howard A. Vernon, r	'03-'44	151	476	—	0	32	3	11	12	—	36	38	74	20	230	x *25,000	
★ 20	Brainerd, 1st	1872	N. P. Olmsted, p.c.m.	'03	47	86	24	0	2	1	2	3	87	153	419	572	263	7,732	*50,000	
★ 21	Brownton	1875	(Supply)		47	86	24	0	2	1	2	3	18	121	108	229	130	715	5,000	
★ 22	Burtun	1891	(Inactive)		14	15	—	—	—	—	—	—	—	0	0	0	0	—	3,000	
★ 23	Callaway	1912	(Inactive)		112	28	—	—	—	—	—	—	—	0	0	0	0	—	2,400	
★ 24	Cambria, Fed.	1855	Lee C. State	'41-'49	41	100	30	0	5	1	7	8	15	71	61	132	174	5,040	*21,000	
★ 25	Cambell, Union	1886	Lloyd W. Hansen	'41-'46	90	201	0	1	2	3	41	651	22	54	64	118	120	3,158	25,000	
★ 26	Cannon Falls, 1st	1856	Dayton J. Jackson	'40-'46	30	20	25	0	15	0	9	9	14	328	364	692	411	4,162	x *30,000	
★ 27	Cloquet, Finnish	1926	Victor Holopainen	'27-'43	14	35	0	0	0	1	2	3	—	7	15	24	0	296	35,000	
★ 28	Confrey	1906	Claron Olson, Lic., Sup.	'27-'43	74	161	33	2	4	3	3	48	15	66	208	274	457	2,086	x *12,000	
★ 29	Cook	1915	Willard Sherman	'38-'48	25	64	4	1	2	0	0	38	—	8	11	16	—	2,498	x *13,000	
★ 30	Cottage Grove, 1st	1888	Henry M. Bissell	'14-'45	21	59	17	0	1	0	1	30	41	74	61	135	15	1,177	x *10,000	
★ 31	Detroit, Lakes	1872	Paul T. Dahlstrom, r	'47-'48	128	326	91	4	27	3	13	16	c257	15	258	529	321	3,580	x *48,000	
★ 32	Dodge Center	1858	(Supply)		151	152	31	1	11	4	4	40	—	101	168	300	213	2,104	x *8,000	
★ 33	Duluth, Morgan Park	1947	Charles Gordon Beale, r	'47-'48	131	331	58	32	50	3	9	182	72	64	206	300	213	7,052	x *206,500	

a I.F.C.A. b United Church of Christ. c Last year's figure. d E. & R. e Explanation of Reference Marks, Page 28.

Churches	Cities or Towns	Ministers			Members			Admitted			Removed			Average Attendance	Church School Membership	Young People's Organizations	Gifts on Apportionment			Other Gifts	Local Finances	
		Names	Ord. Cld.	Org.	Ma.	To.	Ab.	C.	To.	D.	L.	To.	Cont.				Nat.	Board	Total		Home Exp.	Value Church Property
34 Duluth, Ellgrim		John M. Phillips	'14-'45	1871	1,023	150	19	33	12	29	41	—	e200	150	1,817	2,033	3,850	661	25,995	*243,702		
35 Elk River, Union		Daniel D. Jansen, <i>Presb.</i>	'22-'47	1875	268	40	0	4	2	6	8	125	e135	25	458	581	1,039	242	5,810	*31,000		
36 Ellsworth, Finnish		John H. Roger	'15-'48	1890	50	11	36	0	4	4	4	40	e60	30	45	98	143	113	2,000	*16,000		
37 Excelsior		(Inactive)		1925	12	—	—	—	—	—	—	—	—	—	—	—	—	—	—	—		
38 Excelsior		Wayne E. Hoyle, r	'34-'46	1853	270	25	17	33	5	8	13	117	e215	20	709	834	1,543	270	5,147	*47,500		
39 Farmont		Everett E. Names, i	'35-'49	1858	879	370	27	49	6	23	29	310	e139	180	1,081	1,142	2,223	590	18,291	*100,000		
40 Faribault		Richard E. Hubert, r	'35-'45	1855	408	40	21	45	4	7	12	186	e189	33	1,789	1,431	3,220	789	12,376	*106,123		
41 Parkus Falls, Fed.		William J. Van Dyken, o	'37-'39	1872	67	155	0	22	41	5	23	189	e218	36	835	699	1,534	1,82	4,802	*95,000		
42 Fertile		Herbert L. Andrews, <i>Sup.</i>	'25-'48	1888	4	10	4	0	0	0	10	0	0	0	14	12	26	0	101	2,000		
43 Freeborn		Marvin Williams	'28-'48	1823	264	30	12	35	2	5	7	0	e190	21	445	370	815	660	4,747	*10,000		
44 Garvin, Ist		(Thornon A. Jansma, b) <i>Sup.</i>	'48	1891	113	34	0	2	2	3	40	—	—	—	—	—	—	—	—	—		
45 Gaylord		Irving C. Campbell	'15-'45	1873	33	31	11	19	2	3	6	74	e101	—	45	109	154	65	2,055	6,000		
46 Glencoe		Merton B. McKendry, r	'41-'48	1857	398	35	22	41	9	19	105	166	e164	30	350	674	1,024	1,021	9,190	*103,700		
47 Glenwood		Wayne L. Braden	'20-'49	1873	169	54	0	4	7	11	18	20	e18	18	20	133	108	241	519	2,664	*68,000	
48 Glynndon		(Bert L. Richardson	'14-'47	1873	48	98	20	11	12	2	15	17	—	—	—	—	—	—	—	—		
49 Graceville		(Supply)		1885	35	75	20	11	—	—	—	e35	10	30	64	94	0	0	1,772	*13,500		
50 Granada		Charles Schofield	'15-'49	1892	61	139	29	1	4	6	12	7	58	68	14	54	108	20	5,150	*7,500		
51 Grand Marais		(Albert C. Walker	'13	1908	262	92	10	15	3	4	7	—	—	—	—	—	—	—	—	—		
52 Grand Meadow		(Frederick W. Stowe, d	'13	1878	79	33	16	18	0	4	6	35	20	—	19	47	66	22	1,012	*15,000		
53 Granite Falls		(Stanley M. Sargent, <i>Sup.</i>	'31-'48	1875	177	24	8	10	1	0	4	95	80	17	236	186	422	689	5,655	*14,000		
54 Hackensack		William F. Flewing	'43-'45	1905	14	48	17	—	—	—	—	—	—	30	5	10	0	0	777	3,000		
55 Hancock		(Inactive)		1873	52	149	35	7	7	1	2	—	e92	12	103	98	201	325	3,000	*13,000		
56 Hasty		(Perival C. Packer	'14-'40	1889	11	3	—	—	—	—	—	—	—	0	0	0	0	0	—	5,000		
57 Hawley		(Inactive)		1873	6	16	—	—	—	—	—	—	—	—	—	—	—	—	—	—		
58 Hibbing, Finnish		(Inactive)		1927	13	31	—	—	—	—	—	—	—	—	—	—	—	—	—	—		
59 Iloilandale		(Inactive)		1927	22	38	13	13	—	—	—	—	—	—	—	—	—	—	—	—		
60 Hopkins		Frederick A. Stever	'12-'42	1888	101	279	12	11	28	3	9	12	163	70	40	456	391	847	2,279	*5,200		
61 Hutchinson		Thomas H. Harding	'29-'41	1862	472	121	13	16	4	4	8	96	e140	18	171	132	303	145	4,296	*22,000		
62 Indus		(Hilding E. Peterson	'49-'46	1926	7	18	4	0	1	1	2	—	—	12	5	10	0	0	220	*18,000		
63 International Falls		Elmo Ray Paiff, r	'42-'47	1913	88	198	43	12	20	1	5	6	81	137	86	630	716	160	4,765	*20,450		
64 Lake City, Ist		(Inactive)		1856	37	182	40	2	3	1	0	34	e54	12	81	91	175	58	6,430	*40,000		
65 Lake Hattie, Yola		(Inactive)		1920	64	11	—	—	—	—	—	—	—	—	—	—	—	—	—	—		
66 Lakeland		(Huach H. Oren, <i>Presb.</i>	'97-'45	1858	115	40	—	4	0	0	0	36	57	0	44	26	80	60	918	8,000		
67 Little Falls		(Wayne Van Kirk, r	'40-'47	1872	369	106	12	65	4	5	9	132	e99	29	964	1,081	2,048	655	7,476	*80,500		
68 Longville		(Rhodia Jane Dickison	'21-'47	1925	32	75	18	5	12	0	0	47	32	14	22	123	147	74	1,760	*6,000		
69 Lyon		(Inactive)		1925	25	18	—	—	—	—	—	—	—	—	—	—	—	—	—	—		
70 Madison		(Franklin H. Bergman	'17-'23	1886	173	11	5	12	0	0	3	—	e81	18	170	201	371	266	3,600	*20,000		
71 Mahanoc, Ist		(Charles A. Polanz	'35-'41	1905	23	67	14	7	10	0	0	54	e50	18	206	181	387	0	2,800	*15,000		
72 Maunabo, Ist		(Donald Bond	'38-'45	1870	135	40	4	4	7	3	65	10	226	31	91	226	317	547	3,808	*40,000		
73 Mantoville		(Frank B. Parcy, r	'45-'48	1858	181	23	56	12	0	4	4	80	113	30	150	152	302	153	3,764	*10,000		
74 Mapleton, United		Floyd M. Price, r	'31-'47	1882	149	333	48	7	14	3	8	140	180	20	80	138	218	1,232	6,350	*30,000		

d p.m.

b Bapt. Stud.

a Presb.

Explanation of Reference Marks, Page 28.

CHURCHES	CITIES OR TOWNS	ORG.	MINISTERS			MEMBERS			ADMITTED			REMOVED			AVERAGE			YOUNG PEOPLE'S			GIFTS ON APPOINTMENT			OTHER GIFTS		LOCAL FINANCES	
			Names	Ord. Cld.	Ma.	To.	Ab.	C.	To.	D.	L.	To.	Church School	Membership	Organizations	Conf.	Natl. Board	Total	Home Exp.	Value	Church Property						
★ 75 Marietta		1887	pGeorge L. Waite	'12-'36	46	92	—	—	—	3	30	50	—	66	105	171	130	1,010	*290								
★ 76 Marshall, Fed.		1872	[M. Halsted Gates, <i>Freeb.</i>]	'49	39	96	19	4	6	2	4	e229	34	810	1,569	206	11,000	*90,000									
★ 77 Medford		1856	Lucian J. Marsh	'04-'47	m56	142	11	11	15	7	64	60	10	163	750	369	1,800	*14,500									
★ 78 Mentor		1882	[George James, <i>Bapt. Stud.</i>]	'83-'88	106	20	2	—	—	0	35	0	0	0	0	0	600	700	0								
★ 79 Minneapolis, Como Ave.		1882	pClayton H. Stowe	'33-'48	100	267	20	25	38	3	41	121	95	84	121	205	52	600	*38,500								
★ 80 " "		1886	Kenneth E. Seim, r	'39-'46	149	342	15	25	30	4	5	163	25	110	237	516	10,527	*119,500									
★ 81 " "		1902	William L. Hakker, r	'32-'44	239	510	20	25	49	1	7	8	172	1,304	1,050	2,354	400	13,437	*136,500								
★ 82 " "		1886	Horace H. Goodell	'27-'47	96	264	15	5	11	8	18	—	40	401	1,004	476	8,133	*44,000									
★ 83 " Ist.		1851	George S. Study, Jr., r	'43-'47	209	500	55	17	41	8	19	36	231	181	926	1,862	1,219	19,549	*102,481								
★ 84 " Fremont Ave.		1885	[Willert W. Nyline	'27-'49	210	453	46	26	29	2	26	120	50	1,021	1,131	2,185	1,248	7,800	*55,000								
★ 85 " Linden Hills		1902	Stanley H. Conover, r	'42-'48	129	319	33	16	40	6	18	—	30	194	320	574	330	4,329	*43,600								
★ 86 " Lyndale		1884	Owen C. Jones, r	'27-'47	m164	410	—	0	0	8	1	190	20	268	308	571	75	10,453	*270,000								
★ 87 " Lynnhurst		1910	L. Churchill Austin	'43-'48	202	454	37	14	46	4	23	107	63	423	614	1,067	1,458	14,387	*117,500								
★ 88 " Mayflower		1925	[Silas A. Meekel	'29-'38	1,088	2,266	145	73	235	14	37	51	450	3,454	4,398	7,852	3,484	33,981	*142,500								
★ 89 " Minnetonka		1904	[Daniel M. Farnham, a	'42-'48	106	245	32	8	15	1	2	102	20	191	179	370	119	5,702	*22,700								
★ 90 " Open Door		1915	Russell E. Myers	'40-'45	106	245	32	8	15	1	2	102	20	191	179	370	119	5,702	*22,700								
★ 91 " Pilgrim Heights		1873	Eugene B. McAlister	'37-'49	32	101	1	3	10	10	24	41	47	143	133	276	25	4,978	*92,500								
★ 92 " Plymouth		1857	Charles Lee Boggy, r	'49-'40	140	411	1	28	42	6	5	230	25	1,107	1,446	2,553	532	12,584	*52,500								
★ 93 " 38th St.		1897	[Theodor F. Stoerker, a	'37-'49	142	302	35	10	16	1	8	117	110	15	332	407	739	89	7,451	*26,000							
★ 94 " Vine		1907	James G. Bennett	'34-'43	134	91	29	2	2	1	3	37	685	20	0	0	0	5,000	15,000								
★ 95 Minnetonka, Excelsior		1872	Lawrence J. Perkins, Lic.	'48	89	203	42	17	2	2	8	—	17	31	24	55	33	2,265	*18,000								
★ 96 Montevideo		1894	Walter B. Beach	'16-'38	80	203	42	17	2	2	8	—	17	31	24	55	33	2,265	*18,000								
★ 97 Moorhead, Ist.		1874	Edna W. Klooze	'39-'41	174	454	12	44	3	25	2	156	95	1,353	1,455	2,808	545	6,124	*45,000								
★ 98 Morris, Fed.		1874	[Elmer H. Podoll, <i>M. th.</i>]	'37-'46	35	149	0	2	1	4	5	135	141	20	329	256	585	137	7,000	*49,000							
★ 99 Nassau		1898	pGeorge L. Waite	'12-'36	10	22	0	0	0	0	0	15	0	23	22	50	15	460	2,500								
★ 100 New Brighton		1890	[A. D. Hartmark, <i>Ev. Free</i>]	'36-'39	m106	218	—	—	—	—	—	—	—	—	—	—	—	—	—								
★ 101 New Richland		1882	Kilbourn K. Holt, r	'27-'48	114	246	50	13	17	1	4	5	117	489	362	851	352	4,200	*37,500								
★ 102 New Ulm		1885	Lando Eitzen, r	'36-'49	93	221	32	0	1	13	14	75	53	5	135	112	247	158	8,142	*32,000							
★ 103 New York Mills		1893	pTheophilus Meekel	'29-'42	16	39	3	8	10	0	0	29	0	58	27	85	60	582	7,000								
★ 104 Northfield		1856	Kenneth M. Martin	'32-'46	194	452	115	14	27	8	13	25	163	1,441	1,887	3,328	202	7,720	*87,000								
★ 105 Oak Grove, Verdale		1905	pGeorge E. Hartz, r	'32-'47	20	45	6	0	0	0	0	36	12	86	79	165	53	884	9,000								
★ 106 Oak Mound, Moorhead		1896	pNewton W. Klooze	'39-'41	37	88	9	8	8	2	5	7	—	165	111	100	900	12,000									
★ 107 Ogema		1912	pCharles A. Pobanz	'35-'44	16	45	9	6	6	0	0	32	16	61	50	111	33	735	*5,200								
★ 108 Ottawville		1879	William M. Hull, r	'12-'47	106	225	11	23	24	3	2	5	—	373	287	660	223	5,022	*33,000								
★ 109 Onatonna, Fed.		1857	[William L. Robertson, b]	'21-'36	123	280	2	6	17	3	2	280	50	290	332	622	5	3,950	*83,000								
★ 110 Palo, Aurora, Finnish		1925	pVictor Holopainen	'27-'37	4	60	3	4	3	0	3	45	30	384	454	15	20	1,388	*8,500								
★ 111 Pelican Rapids		1882	pSamuel Shelby	'42-'47	105	193	1	14	1	1	2	90	20	384	454	15	20	1,388	*8,500								
★ 112 Pemberton		1878	William M. Osborn	'18-'48	38	84	7	0	4	1	4	58	0	76	96	172	164	1,948	*7,500								
★ 113 Pitt		1916	[Inactive]		m2	5	—	—	—	—	—	—	—	—	—	—	—	—	*3,000								

d Last year's figure.

b *Freeb.*

a *Asso.*

Explanation of Reference Marks, Page 28.

CHURCHES	CITIES OR TOWNS	MINISTERS	Ord. Cld.	MEMBERS			Admitted			Removed			Average Attendance	Church School Membership	Young People's Organizations	Gifts on Apportionment		Other Gifts	Local Finances	
				Ma.	To.	Ab.	C.	To.	D.	L.	To.	Cont.				Nat.	Total		Home Exp.	Value Property
★114	Princeton	1856		41	102	15	11	17	3	2	5	53	33	12	60	90	159	178	3,142	x \$26,500
★115	Remfer	1913	'46-49	16	39	—	10	7	1	0	1	77	40	15	23	81	107	33	768	x \$6,500
★116	Richfield	1948	'43-47	54	111	2	6	112	0	0	1	77	40	15	120	144	135	335	5,565	x \$10,950
★117	Robbinsdale	1889	'13-26	217	515	37	44	62	5	10	27	307	307	45	701	639	1,340	179	7,714	x \$23,000
★118	Rochester	1888	'09-23	361	689	78	15	28	10	3	19	350	220	30	647	663	1,310	773	18,000	x \$5,000
★119	Rose Creek	1872	'31-48	4	13	4	0	1	0	0	0	15	15	0	3	15	18	13	380	x \$5,300
★120	Rosewood	1910		119	17	—	4	0	0	0	0	—	—	0	0	0	0	0	1,005	x 3,000
★121	Round Prairie	1893		119	52	16	—	—	—	—	—	—	—	10	13	0	0	0	1,005	x 3,000
★122	Rutty Brook, Bagley	1915		162	6	—	—	—	—	—	—	—	—	0	0	0	0	0	2,966	x \$30,000
★123	St. Charles, Ist	1839	'15-50	58	151	1	13	18	1	8	40	278	680	16	133	122	326	1,040	15,248	x \$96,000
★124	St. Louis Park	1883	'47-46	316	701	25	51	108	2	12	18	278	682	122	1,018	1,163	2,181	1,040	15,248	x \$96,000
★125	St. Paul, Atlantic	1883		110	38	6	17	37	5	5	10	—	19	28	326	369	695	116	6,467	x \$72,533
★126	" Clark Men., South	1888	'31-47	161	353	5	3	11	4	10	40	—	21	13	43	47	90	62	1,420	x 6,000
★127	" Cyril, Cecchelonakan	1906	'49-49	144	324	—	61	89	3	5	8	123	90	22	104	115	219	100	5,942	x \$2,000
★128	" Hazel Park	1894	'37-46	120	255	32	26	43	0	3	5	150	22	247	266	513	75	7,600	22,000	x
★129	" Neighborhood	1941	'36-48	131	330	30	21	43	6	13	195	169	97	60	1,194	943	720	2,137	10,123	x \$72,500
★130	" Olivet	1888	'20-50	81	207	10	1	5	4	11	87	93	6105	40	591	617	1,208	239	7,811	x \$95,000
★131	" People's Highland Park	1888	'34-45	112	277	22	6	16	1	7	10	134	68	12	708	809	1,517	1,106	10,827	x 14,000
★132	" Plymouth Com.	1895		145	109	10	—	—	—	—	—	—	—	0	0	0	0	0	14,000	x
★133	" Riverview People's	1886	'44-47	313	678	151	2	31	10	43	56	192	144	35	813	1,417	2,230	310	10,883	x \$110,000
★134	" St. Anthony Park	1886		162	154	30	14	18	4	3	7	164	144	25	0	0	0	32	4,368	x 12,000
★135	" University Ave.	1895		135	313	54	14	18	4	5	6	188	144	12	129	604	733	340	4,750	x \$5,500
★136	St. Paul Park, Com.	1920	'25-46	47	127	21	0	6	0	0	56	84	62	10	39	61	100	28	3,982	x \$8,500
★137	Sandstone, Union	1917	'42-49	17	36	1	4	4	0	0	0	16	6	16	24	19	43	80	689	x 7,000
★138	Saratoga, Com.	1947	'15-50	72	215	23	10	12	1	1	2	84	86	12	399	508	907	248	6,331	x \$41,500
★139	Sauk Centre	1867		25	60	2	35	43	0	0	3	60	65	12	399	508	907	248	6,331	x \$41,500
★140	Sauk Rapids	1855	'38-49	25	60	2	35	43	0	0	3	60	65	12	399	508	907	248	6,331	x \$41,500
★141	Sawyer, Finnish	1931		14	15	6	0	0	0	0	0	10	10	0	31	24	55	0	30	x 2,000
★142	Scambler, Com.	1920	'42-43	24	46	5	0	0	0	0	0	10	10	0	31	24	55	0	30	x 2,000
★143	Sherburn, Ist	1947	'42-47	79	187	27	1	7	1	1	5	68	63	16	225	245	480	417	3,870	x 20,100
★144	Silver Lake, d	1891	'13-47	64	148	39	5	11	2	4	7	68	63	16	122	203	415	113	3,243	x \$30,000
★145	Sleepy Eye, Union	1873	'38-48	62	161	21	4	11	1	1	4	20	63	25	46	43	93	251	4,560	x \$8,000
★146	South Elmdale, e	1897	'47	43	75	10	0	0	0	0	1	56	61	20	187	408	331	2,139	x \$10,000	
★147	Spring Valley	1856	'19-46	113	300	51	10	25	10	9	28	101	82	25	507	439	949	202	4,388	x \$25,000
★148	Staples	1890	'16-46	73	196	18	45	50	4	8	14	68	67	23	236	189	423	344	2,841	x \$17,500
★149	Stewart	1887		122	45	14	—	—	—	—	—	—	—	0	0	0	0	0	311	x 5,000
★150	Stewartville	1880		40	121	—	0	0	1	0	1	25	0	0	0	0	0	0	1,200	x 5,000
★151	Stony Brook, Finnish	1924	'27-43	707	25	2	0	0	1	0	1	25	0	0	0	0	0	0	1,802	x 5,000
★152	Svanville	1891		120	18	—	15	16	0	3	5	88	70	25	246	283	539	334	2,069	x \$2,000
★153	Thiada	1891	'41-46	51	109	5	0	0	0	0	0	20	18	0	41	47	88	20	738	x 2,200
★154	Ulen	1900	'14-47	8	22	—	0	0	0	0	0	20	18	0	41	47	88	20	738	x 2,200
★155	Vawter, Grace, 0	1920	'40-47	6	18	9	0	0	0	0	0	—	0	0	0	0	0	25	75	x 1,000

a Sup. b Emerson Ave. Com. c Crocholonakan. d Holdingford. e Royalton, R. D. 2. f Explanation of Reference Marks, Page 23.

CHURCHES	CITIES OR TOWNS	ORG.	MINISTERS			MEMBERS			ADMITTED			REMOVED			Average Attendance	Church School Membership	Young People's Organizations	GIFTS ON APPOINTMENT			LOCAL FINANCES	
			Names	Ord. Clk.	Ma.	To.	Ab.	C.	To.	D.	L.	To.	Conf.	Natl. Board				Total	Other Gifts	Home Exp.	Value Church Property	
*156	Wabasha	1857	Stephen P. Hieb	'25-48	40	121	9	15	39	3	7	66	19	660	19	59	97	156	141	3,420	*23,500	
*157	Wadena	1880	Theophilus Meckel	'29-41	152	343	0	11	28	2	4	80	32	6160	32	465	785	1,250	562	5,000	*47,000	
*158	Walker	1896	William E. Hammond	'13-20	47	134	14	6	13	0	1	80	12	56	12	70	57	127	175	2,458	*30,000	
*159	Walnut Grove	1874	Thorton A. Jausma, <i>a</i>	<i>Sup.</i> '48	13	45	14	0	0	0	2	18	0	0	0	34	28	62	376	859	7,000	*7,000
*160	Wareda	1934	W.C. Floyd Wright	'43-46	54	125	31	1	1	1	2	4	41	83	23	21	73	154	0	2,312	*12,500	*12,500
*161	Waasa, 1st	1868	Emrys P. Thomas	'44-49	152	319	22	9	52	1	13	14	139	18	221	479	700	178	7,050	3,900	*18,400	*18,400
*162	Watertown, Conn.	1927	John H. Blackhurst	'47-57	21	49	9	4	4	2	1	4	33	40	11	25	20	45	40	1,600	3,000	3,000
*163	Wauzata	1910	Charles A. Pohanz	'35-44	24	56	5	11	12	1	1	4	4	8	125	82	207	13	1,600	19,346	*32,500	
*164	Williams	1881	Everett J. Sorenson	'39-42	279	619	50	46	93	0	11	56	226	365	75	588	493	1,081	448	19,346	4,000	4,000
*165	Williams, Pilegrim	1915	W.C. Floyd Wright	'43-46	21	47	0	0	7	1	0	4	29	44	12	69	73	142	30	1,428	3,000	3,000
*166	Winona, 1st	1854	Harold P. Rekestad	'34-50	230	565	194	7	19	7	12	24	47	50	1,961	2,918	4,879	755	16,487	*210,877	*210,877	
*167	" Lakeside	1894	O.H.O. A. Simon, <i>I.F.C.A.</i>	'21-44	12	32	8	1	1	0	0	0	0	0	0	0	0	0	0	2,220	*12,500	*12,500
*168	Winthrop	1889	Irving C. Campbell	'15-45	17	171	36	8	21	4	12	82	40	22	81	97	178	101	2,600	1,508	*17,000	*17,000
*169	Zumbrota	1887	Frank G. Hensley	'07-12	72	142	34	11	20	3	9	12	94	20	112	90	202	210	1,508	900	*14,000	*14,000
	Underwood, <i>b</i>	1948	Raymond H. Ewing	'16-48	20	51	2	2	4	1	0	28	0	10	0	0	0	15	124	867,412	7,567,256	7,567,256
	Membership of dropped chs.:				14,996	35,807	4,421	1,495	3,153	357	801	1,926	102	16,378	4,339	53,871	66,965	120,836	53,411			
	Gifts — church undesignated:																					
	Totals:																					

a *Bayl. Stud.*

b Free Chr. Cong. Admitted to Northern Pacific Assn. 1949. Figures are not included in totals.

Explanation of Reference Marks, Page 28.

CHURCHES DROPPED: (1) Clearwater. CHURCHES CHANGED: (2) Barnesville to Barnesville, St. James, United Church of Christ; Richfield, Lakeside to Richfield, Emerson Ave., Coon. CHURCHES: 169. Served by pastors: 143 (unclassified 2; recognized 29; other Cong. Chr. 86; other denomination 11; licentiate 5; unclassified 10). Part time supplies: 4. Inactive churches: 18. Vacant churches: 4. No. pastors serving: 115. MINISTERS IN FULL STANDING: 167 (pastors 129; others 38). FAMILIES: 19,262. NO. OF CHURCHES REPORTING: Av. Ch. Attendance 92; Ch. School 144; Y.P. Org. 117; Home Expenses 155; New Buildings and Improvements 82 (amount \$656,917); Payment on Principal of Bldg. Debts 46 (amount \$68,111); Church Property 164; Debts 41 (amount \$277,322); Invested Funds 41 (amount \$316,593); Parsonage 125.

NO. OF CHURCHES CONTRIBUTING TO APPOINTMENT AND OTHER BENEVOLENCES: 148 (amount \$174,247); On appointment 144 (State Conf. 143; National Boards 144). Other Gifts 135. SALARIES: No. churches and yoked fields reporting 120 (amount \$361,745). Part time supplies 6 (amount \$3,952). Pastoral Units: 114. Average Salary for regular service: \$3,138. LEGACIES: No. 38, \$684; No. 83, \$100; No. 118, \$2,000; No. 132, \$1,200; No. 144, \$100. YOKED CHURCHES: Nos. 1-42; 3-148; 11-27-110-141-151; 14-53; 16-105; 17-19-62; 21-149; 25-153; 28-145; 30-125; 44-159; 45-168; 48-154; 52-119; 67-155; 68-115; 71-107-163; 75-99; 97-106; 103-157; 111-142; 123-138; 160-165; with other denominations: Nos. 18, 78 with *Metds.*; 49 with *Presb.*; 121 with *Bayl.* For comparative statistics see Summary I following schedules.

Congregational Christian Conference of Missouri — Organized 1910
MISSOURI Rev. W. W. Towle, Min. & Reg., 6501 Wydown Blvd., St. Louis 5 (Conference Directory, Pages 15-17)
 (Including Arkansas No. 40) See also Iowa Nos. 14, 15
 For addresses of Ministers, see lists in back of book

CHURCHES	MINISTERS		MEMBERS			Admitted		Removed			Church School Attendance	Young People's Organizations	Gifts on Apportionment			Other Gifts		Local Finances		
	Org.	Names	Ord. Cld.	Ma.	To.	Ab.	C.	To.	D.	L.			To.	Cont.	Natl. Board	Total	Home Exp.	Church Property	Value	
1 Bevier	1864	(See No. 20)		10	37	8	5	16	0	1	1	38	36	26	24	50	15	570	*8,500	
2 Boone Terre	1878	Percy V. Doye	'12-'18	58	151	51	0	20	1	5	6	—	—	364	336	700	42	13,178	*57,000	
3 Daven, Fed.	1868	Robert C. Walters, <i>Meth.</i>	'18	17	32	0	0	0	0	0	90	28	—	26	24	50	—	1,700	*13,500	
4 De Soto	1881	Richard L. Schief, <i>d</i>	'48-'17	31	31	2	5	7	1	0	1	96	17	80	83	172	467	3,350	*10,000	
5 Dwyon, Mt. Gilead	1913		30	70	50	0	0	0	0	0	0	—	—	0	0	0	0	120	*1,500	
6 Elsinore																				
7 Gersler, Bethany	1887	Thomas V. Crance	'26-'27	19	42	25	0	0	2	0	2	36	48	226	208	435	0	179	2,000	
8 Grandin	1866			13	69	26	0	6	3	3	6	188	136	104	96	200	49	1,163	*76,000	
9 Hamilton, Fed.	1865	Raymond O. Walkenhorst	'38-'39	199	191	13	—	6	3	3	—	—	—	0	0	0	0	2,565	*27,500	
10 Houstonia, Com.				11	35	5	8	8	0	0	1	—	—	0	0	0	0	200	1,000	
11 Humansville, Liberty Hill	1939	Thomas V. Crance	'26	26	48	18	0	0	0	1	2	—	—	65	61	126	18	618	*35,000	
12 Iberia	1886	E. Basil Brown, <i>Disc.</i>	'29-'43	26	48	18	0	8	5	1	2	290	381	1,586	1,466	3,052	862	28,462	*310,000	
13 Kansas City, Country Club	1866	Gerald E. Maggart	'34-'44	354	800	48	22	82	5	11	19	140	75	65	351	330	681	91	1,040	*400,000
14 " " 1st	1908	Herbert E. Duncan	'32-'48	392	231	—	6	36	8	40	10	—	—	70	650	600	1,250	10,000	*56,500	
15 " " Ivanhoe Park	1935	Herbert H. Duenow	'38-'41	540	216	—	36	50	1	9	10	—	—	218	522	740	64	10,000	*150,600	
16 " " Westminster	1866	G. Charles Gray	'05-'29	1337	651	—	—	—	—	—	—	—	—	40	158	147	305	545	6,697	*33,170
17 Lebanon	1869	H. Russell Jay	'08-'16	102	257	10	14	21	3	1	5	125	40	13	12	25	0	361	1,500	
18 Meta, Wheeler	1896	E. Basil Brown, <i>Disc.</i>	'29-'45	16	41	15	1	2	1	2	3	36	—	78	72	150	25	3,710	*41,279	
19 Neosho	1886	Homer B. Massie, <i>Meth.</i>	'30-'18	48	134	15	17	1	3	6	7	—	—	49	132	123	255	291	1,808	*15,000
20 New Cambria, d	1888	Henry F. Liebeck	'48-'18	50	126	18	3	11	3	3	51	96	49	132	123	255	291	3,000	*3,000	
21 Noble	1870			18	45	19	0	0	0	0	0	35	—	26	24	50	0	500	1,000	
22 Oronogo, Tower of Light	1910	Edward Wulfeckher, <i>Lic.</i>	'48	18	40	0	0	0	0	0	0	35	—	26	24	50	0	500	1,000	
23 Pierce City	1872	Charles C. Burger	'12-'45	24	93	132	2	5	1	12	16	—	—	303	280	583	24	2,035	*9,000	
24 St. Joseph, Ist	1867	Maurice H. McDowell	'46-'47	80	318	132	1	8	4	12	16	—	—	303	280	583	24	9,177	*68,685	
25 St. Louis, Brentwood	1922	Stephen M. Pronko	'39-'39	261	700	50	10	99	1	8	39	323	110	663	612	1,275	549	16,200	*150,000	
26 " " Compton Hill	1881	Kenneth Murphy	'38-'47	103	272	30	15	18	6	0	13	130	178	26	24	50	124	10,891	*73,000	
27 " " Ist	1852	Ellis W. Hay	'28-'45	231	666	30	9	24	5	6	11	180	173	68	63	131	5,346	37,447	*350,000	
28 " " Immanuel	1891	A. Greig Ritchie	'41-'47	108	250	18	33	60	0	13	19	189	75	151	141	292	1,029	10,107	*100,000	
29 " " Ind. Evang. Prot.	1856	Ira T. Gragg	'25-'34	185	504	2	43	49	8	3	11	235	210	60	698	646	1,344	10,600	*130,000	
30 " " Maplewood	1893	Russell W. Boettcher	'41-'41	88	268	15	14	14	1	3	4	100	18	62	59	122	100	6,740	60,000	
31 " " Memorial	1882	Dayton G. Vort, <i>Unit.</i>	'11-'19	43	113	62	4	22	67	19	40	61	122	37	62	59	122	1,418	50,000	
32 " " Pilgrim	1866	E. Paul Sylvester	'20-'44	380	1,023	80	22	62	19	32	249	453	186	237	5,500	11,161	9,153	40,180	*69,000	
33 " " Open Door	1949	Eugene W. Meyer	'41-'49	19	40	0	12	28	—	—	—	54	—	39	75	75	—	5,300	*29,000	

d Macon Co. Larger Parish: Nos. 1, 20.

a E. & R.

Explanation of Reference Marks, Page 28.

CITIES OR TOWNS	CHURCHES	MINISTERS		MEMBERS			ADMITTED			REMOVED			Church School Membership	Young People's (Organizations)	GIFTS ON APPOINTMENT			LOCAL FINANCES		
		Names	Ord. Cld.	Ma.	To.	Ab.	C.	To.	D.	L.	To.	Conf.			Nat. Board	Total	Other Gifts	Home Exp.	Value Church Property	
★ 34 St. Louis, Webster Groves, 1st	1866	{ Ervine P. Inglis Ford G. Coffman, Lic., Asslt.	'20-'29	565	1,279	0	55	118	6	45	85	432	514	369	2,560	2,514	5,074	8,641	27,814	x *215,500
★ 35 Sodaia, 1st	1866	{ Glen Lindley Porter Bower	'18-'49	69	156	60	—	—	2	4	9	15	142	15	225	208	433	322	2,108	x *50,000
★ 36 Springfield, 1st	1869	{ John Neuwenschwander	'38-'46	114	313	29	10	25	2	6	8	158	76	191	780	728	1,508	354	7,450	x *100,000
★ 37 Stotts City, Union	1947	{ Thomas V. Crance	'21-'47	34	74	7	0	1	0	0	48	75	90	98	92	190	22	2,342	x *4,000	
★ 38 Weaubleau	1860	{ Thomas V. Crance	'26-'38	m16	41	—	0	1	1	0	0	20	0	0	3	2	5	239	x 8,000	
★ 39 Wheatland, Galney	1911	{ Frederick Stoetker, E. & R.}	'29-'25	11	56	40	0	0	1	—	4	210	—	250	13	12	25	44	4,500	x 1,000
★ 40 Texarkana, 1st	1908	{ Walter H. Riley	'12-'42	101	246	32	0	4	1	1	2	50	15	—	83	77	160	0	3,886	x 36,000
Independent Mission Sch.; Membership of dropped ch.; Gifts — church undesignated;				4,040	10,081	865	319	808	87	215	619	152	4,130	2,422	15,541	1,543	1,164	26,663	276,060	3,182,234
Totals:																				

b. E. & R. and Cong. Chr. Student Work Center, Univ. of Missouri. Supported by both denominations.

CHURCHES ADDED: (1) St. Louis, Open Door.
CHURCHES DROPPED: (1) Tusculum.
CHURCHES: 40. Served by pastors: 36 (other Cong. Chr. 26; other denom. 6; licentiates 4). Inactive churches: 2. Vacant churches: 2. No. pastors serving: 30.

MINISTERS IN FULL STANDING: 50 (pastors 30; others 20).
FAMILIES: 4,074.

NO. OF CHURCHES REPORTING: Av. Ch. Attendance 22; Ch. School 29; Y. P. Org. 22; Home Expenses 37; New Buildings and Improvements 25 (amount \$108,776); Payment on Principal of Bldg. Debts 7 (amount \$17,447); Church Property 39; Debts 10 (amount \$87,440); Invested Funds 4 (amount \$12,500); Parsonage 27.

Explanation of Reference Marks, Page 28.
NO. OF CHURCHES CONTRIBUTING TO APPOINTMENT AND OTHER BENEFICES, 33 (amount \$59,033); On apportionment 33 (State Conf. 33; National Boards 33). Other Gifts 28.
SALARIES: No. churches and yoked fields reporting 29 (amount \$84,516). Part time supplies 3 (amount \$1,903). Pastoral Units: 26. Average Salary for regular service: \$3,178.
YOKED CHURCHES: Nos. 7-11-38-39; 6-8; 12-18.
LARGER PARISH: Nos. 1-20.
For comparative statistics see Summary I following schedules.

Montana Congregational Conference — Organized 1883
 MONTANA Rev. George E. Stiekner, Supt. & Reg., 240 Stapleton Bldg., Billings (Conference Directory, Pages 15-17)

For addresses of Ministers, see lists in back of book

CHURCHES	MINISTERS		MEMBERS				Admitted			Removed			Church School Membership	Young People's Organizations	Gifts on Apportionment			Local Finances	
	Names	Ord. Cld.	Ma.	To.	Ab.	C.	To.	D.	L.	To.	Average Attendance	Conf.			Nat.	Total	Home Exp.	Value Church Property	
1 Absarokee			10	37	0	1	2	0	1	1	22	48	11	3	3	600	x *10,000		
2 Alzada																	500		
3 Baker, Con.			74	177	42	11	16	0	0	0	63	655	21	156	575	3,306	*25,000		
4 Ballantine, Ist			28	80	23	10	10	2	0	2	36	36	25	123	68	1,602	x *13,000		
5 Big Timber, Ist			45	109	28	8	12	0	8	8	43	97	9	136	170	3,400	x *32,000		
6 Billings, Ist			515	1,292	167	131	210	8	14	75	625	675	314	4,710	21,416	21,182	x *18,000		
7 " German, Ist			350	740		60	90	11	9	20		370	21	570	1,009	9,075	x *40,000		
8 Broadview			14	99	15	5	5	0	1	1	35	32	0	144	144	3,000	*6,000		
9 Broadway, Com.			14	15	6	7	14	14	0	0	29	0	0	39	0	988	*3,637		
10 Broadway, Com.			23	60	7	14	14	0	0	0	29	0	0	267	267	531	988		
11 Butte, United			34	92	10	1	3	0	6	6	58	130	17	49	125	3,228	x *13,500		
12 Coalwood			17	52	24	0	0	0	0	0	0	0	0	0	0	400	4,000		
13 Columbus, Com.			63	189	61	6	7	0	0	0	45	77	4	151	151	3,317	x *91,625		
14 Craig			10	11	5	7	7	0	0	0	0	0	0	0	0	2,000	2,000		
15 Custer			51	51	5	5	5	0	0	0	40	60	0	50	50	1,873	x *8,000		
16 Elkaska, Union			39	100	11	2	12	0	0	12	42	101	57	290	290	3,006	x *2,000		
17 Fairchild, Ist			35	143	18	10	20	1	2	3	69	75	15	106	106	3,105	x *13,000		
18 Falcon, German			42	108	0	0	0	0	0	0	24	0	0	770	770	1,173	x *17,000		
19 Fallon, German			14	39	9	3	3	0	0	0	35	24	0	150	150	564	5,000		
20 Fort Shaw, Union			11	25	8	5	7	0	0	0	0	0	0	25	25	20	x 4,000		
21 Froid, Union			116	38	9						29	16	16	190	190	0	*11,500		
22 Geyser			62	138	43	20	22	1	0	1	77	666	13	0	0	800	800		
23 Glasgow			61	177	30	7	15	2	8	10	168	27	727	525	525	3,000	x *53,000		
24 Glendive			215	542	43	32	80	4	12	37	147	185	38	1,162	1,162	11,112	x *19,000		
25 Great Falls			84	241	53	15	20	1	4	10	130	130	18	1,053	1,053	4,325	x *20,000		
26 Hardin, Ist			127	56	6	0	0	0	0	0	50	50	0	41	41	3,118	x *4,500		
27 " German			4	12	0	0	0	0	0	0	25	0	0	30	30	90	1,500		
28 Intake			m20	50							0	0	0	10	10	0	3,000		
29 Judith Gap			348	715		32	64	8	20	46		245	55	569	569	13,062	x *25,000		
30 Laurel, German			108	310	23	12	19	3	6	9	109	138	663	663	350	6,295	x *160,000		
31 Livingston, Holbrook			40	99	21	7	11	0	0	0	76	60	60	20	20	3,387	x *20,000		
32 Malta			19	35	0	2	1	0	1	14	41	41	14	228	228	295	1,101		
33 Medicine Lake, Union			m12	31		0	0	0	0	0	3	20		23	23	355	*4,500		
34 Melstone																	2,000		

State Work is financed through the Board of Home Missions.

Explanation of Reference Marks, Page 28.

b Meth.

a. J. 880.

CHURCHES	CITIES OR TOWNS	Org.	MINISTERS			MEMBERS			Admitted			Removed			Young People's Organizations	Gifts on Apportionment			Other Gifts		Local Finances		
			Names	Ord. Cld.	Ma.	To.	Ab.	C.	To.	D.	L.	To.	Average Attendance	Church School Membership		Conf.	Board	Total	Home Exp.	Value Church Property			
★ 35	Missoula, Immanuel, a	1924	Henry G. Zorn	'14-'49	12	25	0	0	0	0	8	30	10	0	0	0	1,500	315	x	*5,550			
★ 36	" University	1922	Guy L. Barnes	'26-'43	75	169	35	8	10	3	25	0	0	32	245	245	332	4,771	x	40,000			
★ 37	Molt	1920	E. F. Clark	'07-'40	23	50	13	1	2	0	5	0	0	35	65	65	0	280	x	2,000			
★ 38	Missoula, Com.	1912	Walter L. Spencer	'28-'49	17	45	22	2	2	0	2	0	0	30	30	30	150	835	x	5,500			
★ 39	Plentywood	1910	η	'62	115	18	8	13	2	2	5	1	0	48	216	216	200	2,485	x	*15,000			
★ 40	Plevna, 1st	1915	η Mrs. Jane S. Meyer	'45	17	32	7	4	4	1	3	20	23	0	0	0	10	352	x	2,000			
★ 41	" Immanuel, German	1911	Reinhold Opp	'34-'38	89	163	11	2	4	0	0	135	165	0	615	615	1,701	4,000	x	*11,500			
★ 42	Pompeys Pillar	1919	η Gale Anderson	'45-'48	34	73	40	0	0	0	0	0	10	0	95	95	30	880	x	*2,500			
★ 43	Red Lodge	1890	Donald A. Scaulin	'32-'45	43	119	30	9	12	2	6	8	45	60	112	112	158	2,480	x	*13,000			
★ 44	Ringling	1916	(Inactive)	'41-'49	—	—	—	—	—	—	—	—	—	—	—	—	0	—	x	3,000			
★ 45	Roundup	1909	η Walter L. Spencer	'28-'49	m	54	12	0	0	2	3	5	25	15	0	0	0	241	—	x	5,500		
★ 46	Savage	1922	η Kirk M. Dewey	'26-'42	17	44	13	0	0	0	3	3	20	13	43	43	50	638	—	5,000			
★ 47	Sidney, People's	1908	η Kirk M. Dewey	'26-'42	95	243	19	36	61	2	8	52	2124	38	1,196	1,196	425	7,310	x	*50,000			
★ 48	" Ebenezer, German	1913	(Inactive)	'26-'42	192	163	2	—	—	—	—	—	95	34	164	164	235	3,097	x	*11,000			
★ 49	Stevensville, German	1933	(Inactive)	'46-'47	20	40	0	0	0	0	8	—	0	0	0	0	0	732	—	2,000			
★ 50	Watkins, Zion, German	1934	η Herbert S. Zimmerman	'22-'35	97	198	1	5	9	4	13	—	110	22	123	123	360	3,298	x	*17,000			
★ 51	Warden, Bethlehem, a	1912	John Meer	'22-'35	3,091	7,398	888	476	738	60	143	397	86	3,863	15,960	15,960	15,164	146,978	x	978,812			
		Totals:	Gifts — church undesignated:																				

a German.

CHURCHES: 51. Served by pastors: 41 (recognized 1; other Cong. Chr. 26; other denom. 1; unclassified 1). Inactive churches: 4. Vacant churches: 6. No. pastors serving: 29.
 MINISTERS IN FULL STANDING: 47 (pastors 28; others 19).
 NO. OF CHURCHES REPORTING: Av. Ch. Attendance 20; Ch. School 40; Y. P. Org. 29; Home Expenses 43; New Buildings and Improvements 32 (amount \$41,482); Payment on Principal of Bldg. Debts 7 (amount \$5,572); Church Property 47; Debts 2 (amount \$9,500); Invested Funds 4 (amount \$34,740); Parsonage 29.
 NO. OF CHURCHES CONTRIBUTING TO APPORTIONMENT AND OTHER BENEVO-

LENCE: 43 (amount \$31,124); On apportionment 43 (National Boards 43). Other Gifts 38.
 SALARIES: No. churches and yoked fields reporting 28 (amount \$77,421). Part time supplies 5 (amount \$8,827). Pastoral Units: 23. Average Salary for regular service: \$2,996.
 LEGACIES: No. 1, \$500.
 YOKED CHURCHES: Nos. 1-13-19; 2-16; 3-40; 4-15-42; 8-12; 10-24-28; 11-46-47; 18-50; 21-33-39; 34-38-45; with other denominations: Nos. 17 with Presb.; 20 with Meth.
 For comparative statistics see Summary I following schedules.

Explanation of Reference Marks, Page 28.

Congregational Conference of Nebraska — Organized 1909
 NEBRASKA Rev. Arthur W. Taylor, Supt. & Reg., 1710 B Street, Lincoln 2 (Conference Directory, Pages 15-17)

See also Colorado Nos. 70-73; Kansas No. 60; South Dakota Nos. 167, 168

For addresses of Ministers see lists in back of book

CHURCHES	CITIES or Towns	Org.	MINISTERS		MEMBERS			Admitted			Removed			Average Attendance	Church School	Young People's Organizations	Gifts on Apportionment			Other Gifts	Local Finances	
			Names	Ord. Cl'd.	Ma.	To.	Ab.	C.	To.	D.	L.	To.	Conf.				Natl. Board	Total	Home Exp.		Value Property	
★ 1 Ainsworth		1883			94	300	32	17	22	5	7	13	13	e178	25	191	176	367	77	5,537	\$22,500	
★ 2 Albion		1872			62	229	58	5	10	4	4	7	11	75	13	131	296	427	270	3,456	\$20,000	
★ 3 Alma	Breadshaw	1888			154	142	48	4	0	0	0	2	2	e87	13	0	0	0	0	3,105	\$27,000	
★ 4 Arroyo, B.		1876			20	62	14	0	0	0	0	0	0	40	12	125	98	223	118	1,635	\$6,200	
★ 5 Arcadia		1888			28	51	8	12	12	3	8	11	11	e75	25	87	69	156	172	2,088	\$5,000	
★ 6 Arlington		1883			81	180	29	6	12	1	3	20	65	e106	15	363	285	648	98	3,826	\$18,000	
★ 7 Ashland		1918			2	9	3	0	0	0	0	0	0	e28	0	0	0	0	0	1,550	4,000	
★ 8 Ashtab		1871			71	182	21	5	12	0	0	0	0	e62	17	407	344	751	296	3,859	\$45,000	
★ 9 Aten, Creighton		1873			5	3	0	0	0	0	0	0	0	0	0	0	0	0	0	0	1,500	
★ 10 Aurora, Fed.		1872			70	172	81	0	0	0	0	0	0	78	12	228	179	407	0	4,050	\$65,000	
★ 11 Avoca		1865			47	107	5	1	5	1	3	52	4	e77	0	141	111	252	54	2,945	\$3,100	
★ 12 Beaver		1869			15	30	8	9	10	1	1	2	2	e38	0	44	34	78	0	320	\$3,000	
★ 13 Belvidere		1937			37	107	38	6	7	3	4	12	12	e75	14	53	42	95	12	1,498	\$23,000	
★ 14 Bingham		1860			42	85	15	9	15	1	2	11	11	40	32	101	133	234	27	1,118	\$7,000	
★ 15 Blair		1870			39	49	41	112	2	8	0	2	61	e96	15	26	21	47	5	6,344	\$18,000	
★ 16 Brewster		1869			17	50	11	6	9	0	0	33	0	12	41	32	73	0	0	1,132	\$2,000	
★ 17 Brule		1866			64	165	44	2	2	2	9	11	11	e118	15	84	66	150	200	4,113	\$15,000	
★ 18 Brunswick		1891			24	38	41	99	40	3	3	0	0	e62	15	181	141	322	15	2,792	\$7,500	
★ 19 Burwell		1888			65	153	22	1	5	2	8	10	56	e97	12	146	115	261	70	4,403	\$37,500	
★ 20 Cambridge		1883			31	49	62	178	6	1	6	9	9	e80	26	122	95	217	311	5,126	\$57,000	
★ 21 Campbell		1875			12	32	4	5	16	4	2	2	14	30	0	56	49	105	176	1,069	\$4,000	
★ 22 Carroll, Zion		1891			49	20	50	10	0	0	0	1	1	25	0	102	80	182	59	1,562	\$10,000	
★ 23 Center		1885			18	57	7	3	3	1	0	1	35	e50	22	68	55	123	50	1,300	\$5,000	
★ 24 Chadron		1878			43	117	30	5	13	2	2	4	4	e55	12	53	29	65	17	2,028	\$22,000	
★ 25 Clark		1882			61	139	39	2	16	1	3	11	96	103	32	299	235	534	38	4,825	\$11,400	
★ 26 Clay Center, Union		1925			126	240	24	16	3	1	4	4	175	e30	81	791	622	1,413	110	6,598	\$90,000	
★ 27 Coleridge		1866			96	241	18	3	0	0	2	12	14	e130	14	439	351	790	478	2,981	\$83,000	
★ 28 Columbus, Fed.		1875			m80	200	0	0	0	0	0	0	0	e41	0	0	0	0	0	387	6,000	
★ 29 Cowles		1883			m12	34	0	0	0	0	0	0	0	0	0	0	0	0	0	0	387	6,000
★ 30 Crawford		1889			50	131	5	4	6	2	1	3	49	e70	0	84	65	149	0	2,517	\$22,000	
★ 31 Crete, 1st		1872			30	105	15	10	19	0	4	4	50	e55	15	48	38	86	85	2,600	\$18,000	
★ 32 Crete, 2d		1871			101	272	30	8	28	1	9	10	111	e151	25	583	471	1,054	67	3,891	\$29,500	

b Fr. Mis. Co.

a Disc. Lic.

Explanation of Reference Marks, Page 28.

CHURCHES	MINISTERS		MEMBERS			Admitted			Removed			Average Attendance	Church School Membership	Young People's Organizations	Gifts on Apportionment			Other Gifts	Local Finances	
	Cities or Towns	Org.	Names	Ord. Clid.	Ma.	To.	Ab.	C.	To.	D.	L.				To.	Cont.	Natl.		Total	Home Exp.
* 34 Crete, Plymouth, German	1876	gEmmanuel Gaeckle	'28-'44	43	92	3	4	4	1	0	1	60	43	15	0	43	40	1,330	*12,000	
* 35 Crofton	1906	Walter R. Strobel, Lic.	'49	18	58	8	0	2	3	0	3	45	9	22	12	9	21	1,061	8,000	
* 36 Culbertson, German	1926	gMax Volkmann	'29-'49	27	65	0	2	0	0	3	0	50	0	0	0	111	159	1,435	*15,000	
* 37 Curtis	1888	(Inactive)		24	87	4	0	0	2	7	9	—	—	35	171	308	50	2,600	*35,000	
* 38 Daily, Newcastle	1883	gE. Fern McCaig, Meth.	'49	24	63	6	10	12	1	1	45	100	35	33	26	59	25	—	2,000	
* 39 Daubury	1893	gE. Fern McCaig, Meth.	'49	88	194	59	2	11	1	9	35	30	40	10	97	77	174	3,700	*5,500	
* 40 David City	1878	Robert L. Pullen, Lic.	'44	26	81	2	0	3	3	0	3	97	0	130	102	232	7	1,300	*6,750	
* 42 Dodge	1887	Malcolm F. Miller	'08-'48	110	229	12	14	15	0	2	34	180	0	0	0	0	355	1,900	1,900	
* 43 Doniphan	1884	Henry B. Lake	'48-'49	34	98	5	14	15	0	2	2	34	138	13	138	108	246	2,800	*16,000	
* 44 Dunning, a	1900	Benjamin B. Bauman	'01-'49	14	45	12	0	2	1	1	29	61	58	0	11	45	103	1,156	*7,000	
* 45 Exeter	1872	William F. Payne, Presb.	'42-'49	20	75	14	0	2	1	1	2	80	0	11	173	184	158	2,082	*12,000	
* 46 Fairmont, Fed.	1872	gBenjamin B. Bauman	'42-'49	m70	176	18	0	2	5	0	5	—	169	18	321	330	41	3,581	*90,000	
* 47 Franklin	1875	gWilliam B. Kline	'12-'48	124	249	30	12	13	4	3	7	157	18	321	253	571	230	3,315	*72,000	
* 48 Fremont	1857	John D. Banks	'40-'45	220	570	73	21	43	9	16	31	172	1417	55	1,398	2,615	1,014	12,657	*95,000	
* 49 Fremont	1875	Henry Deimler	'42-'49	157	367	60	12	23	6	3	9	103	55	380	239	679	290	5,542	x	
* 50 Garland	1900	(Inactive)		156	314	1	5	20	2	3	36	—	—	35	297	233	530	7,813	*3,200	
* 51 Geneva	1887	William G. Bohi	'39-'48	m60	149	0	0	2	2	3	3	5	40	15	39	46	103	2,868	x	
* 52 Genoa	1860	Joseph E. Aeschbacher	'14-'50	24	50	10	0	0	4	10	4	34	14	60	47	107	0	870	*19,000	
* 53 Gratton	1878	Willard C. Brewer, Presb.	'04-'49	68	161	64	21	23	3	4	9	74	15	197	156	353	41	2,289	*40,000	
* 54 Grand Island, Ist	1887	Frank Peyton	'38-'43	46	104	—	—	—	—	—	—	—	—	7	49	161	161	1,563	4,000	
* 55 gPigriam, German	1906	gEmmanuel Gaeckle	'28-'44	98	219	30	7	15	2	13	15	83	—	283	222	505	2	4,356	*50,000	
* 56 Grant	1887	Alexander Fales, Lic.	'02-'36	73	157	15	0	2	3	6	69	115	—	—	68	68	210	2,450	x	
* 57 Halham, United, German	1893	John D. Gross	'02-'36	7	29	6	0	1	1	1	1	—	—	22	34	26	60	708	x	
* 58 Halsey	1909	(See No. 115)		7	29	6	0	2	3	3	6	69	—	—	68	68	210	3,920	*35,000	
* 59 Hartington	1917	Will Richards, r	'39-'47	72	182	48	7	9	4	0	5	65	—	—	72	63	135	1,188	x	
* 60 Harvard, United	1872	Hewes G. Marx, E. & R.	'21-'43	18	47	0	0	1	1	0	1	19	—	—	12	12	68	1,046	4,500	
* 61 Hastings, Ist	1872	Albert C. Becker, Lic.	'47	109	307	44	14	30	4	15	19	35	28	15	0	132	132	4,620	*15,000	
* 62 " Emmanuel, German	1908	V. R. Pretzko, Luth.	'17-'44	16	34	8	2	2	2	6	0	105	105	159	125	284	300	3,126	*35,000	
* 63 " New York Ave., b	1890	Carl L. Green	'22-'48	97	201	0	2	2	6	7	0	105	165	16	39	69	77	3,570	*40,000	
* 64 Hayes Center	1915	Fred E. Stemmie	'18-'49	36	105	15	6	7	0	4	6	—	—	—	—	—	—	—	—	
* 65 Heningford	1886	Fred J. Tresolder	'08-'47	61	145	20	5	9	2	4	6	—	—	—	—	—	—	—	—	
* 66 Howells	1887	Theodore Shepard, Presb.	'12-'46	10	25	—	—	—	—	—	—	—	—	—	—	—	—	—	—	
* 67 Hyannis	1889	gHerbert J. Taylor	'28-'45	26	111	22	6	11	1	1	41	42	40	89	70	159	18	2,905	*10,000	
* 68 Irvington	1867	gDaniel B. S. Prather, d1	'08-'46	23	67	29	0	0	0	25	230	63	50	113	113	45	1,150	*4,000		
* 69 Leigh	1887	William H. Clew	'22-'50	51	113	9	19	23	0	4	14	56	12	142	112	254	15	3,484	*14,000	
* 70 Liberty	1911	gR. A. McCown, i	'16-'36	28	72	25	4	4	1	5	6	40	0	124	98	222	10	1,370	1,300	
* 71 Lincoln, Ist, Plymouth	1866	R. A. McCown, i	'16-'36	824	1,920	113	59	156	18	73	115	495	611	312	4,238	3,436	7,674	2,637	*901,500	
		(Durward S. Jay, 1860)	'46-'49	211	503	88	19	29	1	21	21	138	6140	20	1,010	810	1,820	7,137	*92,000	
* 72 " Vine	1800	C. Lloyd Shubert	'32-'49	115	225	0	5	5	3	0	8	—	103	40	0	209	209	3,600	30,000	
* 73 " Ebenezer, German	1915	Ferdinand Sattler	'00-'26	132	307	3	16	16	2	2	4	100	79	1	0	76	105	9,588	*26,300	
* 74 " Ist, German	1888	Benjamin Roger	'40-'49	—	—	—	—	—	—	—	—	—	—	—	—	—	—	—	—	

Explanation of Reference Marks, Page 28.

e Last year's figure.

d Meth.

b German.

a Blaine Co. Parish; Nos. 16, 44, 101.

CHURCHES	CITIES OR TOWNS	Org.	MINISTERS	MEMBERS			Admitted			Removed			Average Attendance	Church School Membership	Young People's Organizations	Gifts on Apportionment			Other Gifts	Local Finances	
				Ma.	To.	Ab.	C.	To.	D.	L.	To.	Cont.				Board	Total	Home Exp.		Value	
★ 75	Lincoln, Salem, German	1901	George Kissler	125	254	0	5	11	7	6	13	40	e50	40	0	91	91	3,432	*30,000		
★ 76	" St. John's, German	1944	F. Gustav Mertins	155	300	0	10	14	7	17	49	180	e65	25	0	170	170	4,287	*15,000		
★ 77	" Zion, German	1900	George J. Schmidt	180	360	0	20	20	12	8	20	250	e175	60	0	198	198	7,000	*150,000		
★ 78	" Trinity Chapel, a	1863	Emil T. Pretz	43	43	0	0	10	0	0	0	90	e128	46	0	47	47	2,874	*4,000		
★ 79	Linwood	1873	(Inactive)	—	—	—	—	—	—	—	—	—	—	—	—	—	—	*2,000			
★ 80	Long Pine	1884	Joseph Tons	16	45	2	2	4	0	2	2	0	e63	30	39	31	70	2,028	*5,000		
★ 81	McCook, Ist.	1882	Richard W. Jogle	147	341	15	11	41	2	19	10	14	e105	70	731	593	1,324	4,873	*53,000		
★ 82	" Westside, German	1887	Karl H. Hammann	140	140	0	9	9	1	0	11	75	e145	0	0	91	91	6,000	*19,000		
★ 83	Mitchell, Fed.	1917	Lawrence Dry, Disc.	105	278	70	33	33	8	17	25	132	e350	60	240	189	480	7,000	*23,000		
★ 84	Naper	1900	Edwin Gujjar	22	27	—	22	23	0	0	0	0	e40	6	82	82	142	1,750			
★ 85	Naponee	1881	William B. Kluge	22	58	6	13	16	1	0	1	0	e28	20	32	30	63	1,345	*7,500		
★ 86	Nolich	1875	Isidro R. Caeal, Lic.	120	319	24	19	21	0	9	9	94	e150	40	330	314	644	3,381	*22,000		
★ 87	Newcastle	1884	Elmer G. Brunkmeyer	46	106	0	11	12	6	6	6	67	e60	40	269	211	480	2,104	*33,000		
★ 88	Newton, Ist.	1870	Emanuel Veier, Lic.	194	440	0	11	18	6	2	94	160	e118	14	911	719	1,680	8,598	*42,000		
★ 89	" Zion, German	1906	Edward V. Dahmer, Lic.	49	32	4	0	0	1	0	1	38	e40	14	0	242	242	1,500	*12,000		
★ 90	Ogallala	1884	Louis M. Albrecht	96	232	10	20	37	1	11	12	70	e130	30	149	127	276	5,230	*108,000		
★ 91	Omaha, Central Park	1886	Homier E. Blough, r	182	380	8	49	76	1	10	18	146	e178	87	213	168	381	5,781	*40,500		
★ 92	" Countryside	1949	Roger E. Manners, r	46	100	1	31	100	—	—	—	58	e104	12	132	103	235	5,000	*31,000		
★ 93	" Ist, Central	1856	Harold T. James	575	1,409	42	68	132	13	48	72	412	e692	289	4,062	3,173	7,175	45,777	*547,000		
★ 94	" Pilgrim	1914	Frank G. Smith, p.c.m.	58	142	3	0	0	1	1	24	0	e105	35	226	180	406	3,853	*26,500		
★ 95	" Plymouth	1883	John D. Langenes	104	253	9	19	29	2	11	16	95	e135	25	488	339	877	6,618	*190,000		
★ 96	Paisley, Unadilla	1892	W. Harry Guest	10	37	0	0	0	0	0	0	0	e5	5	14	11	25	640	*2,250		
★ 97	Park, Elgin	1885	J. Chris Nyrop	50	109	25	0	0	2	1	3	0	e65	11	189	149	338	2,550	*6,500		
★ 98	Petersburg	1884	Martin N. Knudson	133	272	0	9	9	0	3	8	86	e83	22	138	109	247	4,225	*29,000		
★ 99	Pierce	1882	Francis C. Snyder, r	92	233	4	13	29	3	3	3	6	e134	40	210	186	396	4,298	*47,000		
★ 100	Plainview	1903	(See No. 44)	17	46	15	2	2	1	1	2	25	e50	0	58	46	104	1,025	*2,500		
★ 101	Purdum	1907	Edward H. Brantz, Lic.	57	132	3	10	66	1	2	3	97	e193	35	76	63	189	3,299	*48,000		
★ 102	Ralston	1886	John Heib	47	125	27	7	9	0	4	4	46	e115	15	161	146	307	1,936	*28,900		
★ 103	Ravenna	1874	W. Martin Bressler	49	150	35	0	0	1	0	2	0	e135	20	62	73	153	2,427	*8,500		
★ 104	Red Cloud	1874	W. Martin Bressler	8	29	0	0	0	0	1	2	0	e115	15	20	62	49	430	4,500		
★ 105	Riverton	1914	(Charles S. Bath, Bapt. Lic.)	40	117	51	5	6	0	4	4	50	e75	0	138	100	228	1,442	*5,000		
★ 106	Salem	1926	N. Eugene Kirchner	218	464	65	36	37	1	16	17	117	e115	30	316	270	566	9,637	*55,000		
★ 107	Scottsbluff, Plymouth	1871	Leonard Reifel	72	186	40	13	14	0	10	10	10	e115	30	430	338	768	3,482	*18,000		
★ 108	Scribner	1901	(See No. 115)	5	15	0	0	0	1	0	1	0	e15	0	95	49	44	319	5,119	*55,000	
★ 109	Seneca	1878	Sarnel A. Cushing	109	268	7	17	19	6	3	19	0	e113	15	83	63	176	3,381	*20,000		
★ 110	Stanton	1890	Max Volkman	19	44	20	0	0	0	0	0	25	e90	0	64	50	114	600	8,000		
★ 111	Stockville	1872	(Max Christopher, Meth.)	107	242	24	2	7	2	4	0	173	e211	62	413	324	737	4,704	*6,500		
★ 112	Sutton, Fed.	1873	Emanuel Guetle	23	57	—	4	6	4	1	5	38	e20	0	0	31	31	950	*7,000		
★ 113	" Ist, German	1873	Emanuel Guetle	18	25	—	—	—	—	—	—	—	—	—	—	—	—	—	—		
★ 114	Taylor	1893		118	218	—	—	—	—	—	—	—	—	—	—	—	—	—	—		

b Last year's figure

a Union, R. D. 1.

Explanation of Reference Marks, Page 28.

CHURCHES	MINISTERS		MEMBERS		Admitted			Removed			Attendance	Church School Membership	Young People's Organizations	Gifts on Apportionment			Other Gifts	Local Finances			
	Org.	Names	Ord. Clid.	Ma.	To.	Ab.	C.	To.	D.	L.				To.	Cont.	Natl. Board		Total	Home Exp.	Value	Church Property
★115 Theford, a	1899	Frank Taylor, Lic.	'49	19	71	21	12	18	0	5	5	93	24	57	69	156	80	2,211	x	\$25,000	
★116 Trenton	1887			40	104	16	7	1	1	0	1	34	24	142	253	395	80	3,440	x	\$38,000	
★117 Uehling	1906	William A. Albright, b	'08-'47	36	84	0	2	3	2	0	28	59	18	214	168	382	3	1,840	x	\$6,000	
★118 Verdon	1898	Frank Raef	'31-'48	64	164	59	0	2	1	0	1	40	23	181	143	324	80	1,956	x	\$6,400	
★119 Wahoo	1871	Walter C. Rundin	'09-'26	69	173	42	3	9	1	3	4	61	8	194	153	347	270	3,961	x	\$7,500	
★120 Wallace	1889			m6	14	—	—	—	—	—	—	c22	—	9	16	20	—	—	—	\$6,000	
★121 Wayland, Gresham	1883	Rudolph Rojahn, Jr., Lic.	'45	m32	81	—	5	13	0	0	0	65	—	60	47	107	12	2,197	x	\$3,500	
★122 Weeping Water	1860	John C. Pryor	'12-'43	94	229	16	6	36	6	3	9	c95	20	344	272	616	157	3,628	x	\$50,000	
★123 West Point	1878	Howard H. Pyche	'08-'41	20	66	3	9	19	0	5	5	30	c80	0	43	33	76	59	1,275	x	5,000
★124 Wisner	1880			67	185	26	9	1	3	4	—	c75	15	243	194	437	137	2,226	x	\$11,500	
★125 York, Fed.	1872			41	141	15	3	6	2	4	6	100	c130	15	329	259	588	11	5,891	x	\$65,000
Gifts — church undesignated:																					
Totals:				8,737	21,161	2,581	927	1,760	243	565	1,414	87	11,926	2,796	28,561	25,168	53,729	17,724	457,534	x	4,596,647

a Thomas Co. Parish: Nos. 58, 108, 115. *b Meth.*
 Explanation of Reference Marks, Page 28.
 NO. OF CHURCHES CONTRIBUTING TO APPOINTMENT AND OTHER BENEVO-
 LENCES, 116 (amount \$71,453); On apportionment 115 (State Conf. 101; National Boards 115),
 Other Gifts 105.
 SALARIES: No. Churches and yoked fields reporting 101 (amount \$252,997). Part time supplies 19
 (amount \$20,787). **Pastoral Units:** 82. **Average Salary for regular service:** \$9,832.
 LEGACIES: No. 8, \$700; No. 27, \$10; No. 48, \$1,000; No. 51, \$5,000; No. 115, \$25; No. 122, \$100.
 YOKED CHURCHES: Nos. 4-25; 17-14-67; 18-100; 23-32; 34-55-113; 37-111; 47-85; 84 with S.D.
 48; 104-105; with other denominations: Nos. 13; 39; 70; 117.
 LARGER PARISHES: Nos. 16-44-101; 58-100-115.
 For comparative statistics see Summary I following schedules.

NEVADA
 See California (Northern) and California (Southern)

New Hampshire Congregational-Christian Conference — Organized 1801
NEW HAMPSHIRE Rev. Frederick W. Alden, Min., 85 N. State St., Concord (Conference Directory, Pages 15-17)
 Rev. William C. Sipe, Reg., 75 Cross St., Keene
 (Including Maine No. 28; Vermont No. 39)
 For addresses of Ministers, see lists in back of book

CHURCHES	Org.	MINISTERS		MEMBERS			Admitted			Removed			Attendance	Church School Membership	Young People's Organizations	Gifts on Apportionment			Other Gifts	Local Finances		
		Names	Ord. Cld.	Ma.	To.	Ab.	C.	To.	D.	L.	To.	Conf.				Nat'l.	Total	Home Exp.		Value Church Property		
★ 1 Acworth, Fed.	1773			13	36	—	3	8	1	0	1	2	27	—	—	64	66	130	—	1,167	x	*24,000
★ 2 Alstead, 1st	1778	(See No. 4)		2	0	—	0	0	0	0	0	0	0	0	0	27	21	0	0	231	x	1,500
★ 3 " 2nd, East	1788	(See No. 4)		31	26	7	4	12	1	4	2	26	51	0	0	0	33	60	95	623	x	3,000
★ 4 " 3rd, Fed., a	1842			11	76	1	0	12	3	1	0	21	72	30	306	113	225	306	1,889	x	*9,500	
★ 5 Alton, Fed.	1827	W. Douglas Swaffield, b	'10-'45	18	68	22	3	3	4	0	1	0	60	14	—	37	46	83	—	1,859	x	*5,000
★ 6 Amherst	1711	William F. Rogers, t	'25-'48	33	88	14	5	17	4	4	0	16	64	74	—	224	249	473	59	4,051	x	*18,500
★ 7 Andover, East	1782	Francis S. Tucker	'26-'46	33	107	44	5	2	1	3	46	67	40	67	40	155	141	296	361	82	x	*8,000
★ 8 Andrum	1893	Harrison L. Packard	'09-'42	14	40	20	0	1	1	0	1	23	0	0	0	67	82	149	94	386	x	5,000
★ 9 Atkinson	1771	Walter W. Lyon (C. Julian Tuttil, p.m., '94	'30-'46	30	61	8	1	2	0	0	0	40	47	40	51	57	108	119	1,885	1,385	x	*32,000
★ 10 Auburn	1843			33	81	13	2	4	1	5	6	25	10	10	98	113	211	6	2,127	x	*35,000	
★ 11 Barnstead	1867	Jl. Franklin Parker	'33-'47	9	35	—	0	0	1	0	1	0	0	0	0	2	2	4	0	388	x	15,000
★ 12 " South, R.D. 1	1892	Hl. Franklin Parker	'33-'41	8	18	9	0	2	0	0	2	0	0	0	0	16	19	35	4	162	x	2,000
★ 13 " North, Center	1896	(Part time supply)		12	36	11	5	0	0	0	0	0	0	0	0	18	22	40	5	200	x	2,500
★ 14 Bartlett	1895	Harold R. Coleman	'24-'47	25	103	23	1	1	1	1	3	96	26	15	—	0	15	34	18	2,421	x	*22,500
★ 15 Bath	1844	Ben M. Smith, M(dth.)	'02-'26	17	62	18	2	2	1	0	1	3	30	0	—	4	4	9	14	1,160	x	*26,000
★ 16 Bennington	1839	Thomas H. Billings	'46-'49	23	96	41	5	2	2	4	35	25	2	4	35	20	12	24	14	1,462	x	*15,000
★ 17 Berlin	1877	Earl C. Osborne	'22-'43	19	202	109	5	10	4	4	8	100	42	20	24	294	535	513	5	4,768	x	*35,000
★ 18 Bethlehem	1802	(Inactive)		17	37	0	0	0	0	0	0	0	0	0	0	0	0	0	0	—	x	*2,500
★ 19 Boscaawen	1840	Jl. Lincoln Thomas	'26-'46	44	121	34	0	0	1	2	3	76	18	18	104	122	226	105	3,261	x	*26,800	
★ 20 Brentwood, Exeter, R.D. 1	1747	Wendell J. Irvine, La(p.)	'47	20	53	27	4	6	1	2	20	0	0	0	0	44	29	73	50	2,050	x	*20,000
★ 21 Bristol, Fed.	1826	(A. B. Thompson, M(dth.)	'25-'43	34	108	16	8	13	1	1	2	100	128	20	194	151	345	10	5,163	x	*30,000	
★ 22 Brookline	1795			18	60	6	0	3	1	2	3	26	70	0	—	45	56	101	48	941	x	*17,000
★ 23 Campton, d	1774	Dean L. Hodges	'40-'47	16	55	5	3	5	0	0	0	35	20	0	—	60	74	134	49	1,040	x	*12,000
★ 24 Candia, g	1770			m,44	112	40	5	8	1	3	4	0	4	25	79	96	175	10	1,594	x	*33,000	
★ 25 Canterbury	1760	Jl. Lincoln Thomas	'26-'49	38	93	18	4	21	0	3	45	69	11	11	231	136	367	5	1,940	x	*30,000	
★ 26 Center Harbor	1838	Robert S. Baker	'48-'49	80	89	18	1	3	3	2	5	69	14	12	75	85	180	12	1,831	x	*33,000	
★ 27 Charlestown	1835	Albert P. Watson	'00-'42	75	193	54	12	16	2	2	5	60	43	25	164	194	357	20	2,067	x	*19,000	
★ 28 Chatham, Slove, Me.	1861	(Part time supply)		16	14	—	0	0	0	0	0	0	0	0	0	0	0	0	0	—	x	1,000
★ 29 Chester	1731	John S. Dabinan	'43-'49	65	181	17	0	2	1	0	1	75	30	30	224	237	461	0	2,512	x	*20,000	
★ 30 Chester, North	1791	Hl. Franklin Parker	'33-'28	15	59	13	2	2	0	1	1	—	—	—	—	68	84	152	35	1,923	x	*13,000
★ 31 Christian Hollow, Walpole	1896	(Inactive)		16	15	—	—	—	—	—	—	—	—	—	—	—	—	—	—	—	x	800

a Alstead-Langdon Larger Parish: Nos. 2, 3, 4, 101. d Plymouth, R.D. 3. b Bapt. g Manchester, R.D. 1. Explanation of Reference Marks, Page 28.

CHURCHES	CITIES or TOWNS	Org.	MINISTERS			MEMBERS			Admitted			Removed			Church School Membership	Young People's Organizations	Gifts on Apportionment			Other Gifts	Local Finances	
			Names	Ord. Cld.	Ma.	To.	Ab.	C.	To.	D.	L.	To.	Average Attendance	Church School			Young People's	Conf.	Nat'l. Board		Total	Home Exp.
32	Claremont	1771	Forrest C. Higgins	'43-'47	121	336	84	11	21	5	4	14	103	100	12	567	1,217	229	17,780	x *130,000		
33	Concord	1802	Ernest L. Seely	'46-'47	290	635	10	7	13	3	4	4	143	120	0	149	324	0	4,013	x *19,500		
34	Concord, 1st	1730	Ned B. McKenney, i	'35-'45	260	965	36	42	308	11	31	42	308	6315	215	1,514	3,193	1,817	13,962	x *200,000		
35	West	1833	T. Foster Lindley, Jr., a	'45-'49	102	252	33	15	22	1	4	5	75	e95	14	2,900	2,445	25	5,119	x *92,000		
36	South	1837	Daniel W. Niecey, i	'32-'43	m316	766	33	6	6	3	6	9	75	e321	50	2,495	5,075	1,124	19,501	x *177,000		
37	East, R.D. 6	1842	Maldwyn V. Parry, b	'45-'49	50	126	10	14	20	0	4	4	—	e94	35	73	88	38	3,109	x *29,600		
38	Conway, 2nd	1886	Frederick A. Champion, Lic.	'47	m101	253	9	9	11	1	7	9	—	121	0	249	142	391	158	2,412	x *58,000	
39	Conway, d	1781	William A. Lee	'06-'13	29	74	22	7	11	1	1	10	59	121	20	40	48	88	800	x *5,000		
40	Croydon	1781	Larry G. Suttner	'47-'48	111	205	25	12	15	15	18	18	15	15	20	40	48	88	50	800	x *5,000	
41	Dalton, Whitefield, R.D. 2	1816	Warren P. Waldo, Meth.	'31-'44	20	63	17	0	0	0	3	2	109	109	624	55	67	208	208	511	x *2,500	
42	Danbury, Fed.	1809	(Part time supply)	'31-'44	4	30	3	0	0	0	0	0	2	2	0	0	0	0	0	1,575	x *12,000	
43	South	1869	(Part time supply)	'—	8	59	19	0	0	0	0	0	25	25	0	7	9	16	0	2,940	x *3,000	
44	Deerfield	1772	(Part time supply)	'—	28	88	12	8	8	8	8	8	81	81	0	0	0	0	520	x *35,000		
45	Deering, Com. e	1780	Charles E. Reidt	'21-'46	24	66	12	8	8	2	0	2	51	51	0	60	31	91	1,098	x *15,000		
46	Derry, 1st, East	1719	Charles S. Milligan, a	'42-'47	63	160	42	8	13	0	1	1	60	65	8	160	94	254	124	4,184	x *26,000	
47	Central, Village	1837	Albert G. Cornell	'10-'46	62	177	57	6	6	7	13	13	45	45	129	145	274	0	1,308	x *38,000		
48	Dover, 1st	1633	Ralph S. Huffer, i	'22-'39	186	528	88	17	33	8	9	17	194	e226	37	892	683	1,545	12,500	x *110,000		
49	Belknap	1856	(Part time supply)	'—	12	26	0	0	0	0	0	0	25	25	0	24	16	40	150	x *25,000		
50	Dublin, Fed.	1827	Arthur A. Wallace	'24-'47	4	14	4	0	0	0	1	1	—	51	5	35	43	78	2,200	x *1,000		
51	Dunbarton	1780	Albert S. M. Kirkland, g	'15-'49	30	84	30	0	0	1	3	4	—	56	23	50	37	87	1,315	x *32,000		
52	Durham	1718	Wilfrid H. Baker	'29-'49	139	365	36	15	55	1	12	27	226	145	40	607	669	1,276	6,717	x *75,000		
53	East Barrington	1755	John I. Udall, Jr.	'19-'46	67	166	40	6	6	1	0	1	—	e55	50	182	285	285	1,697	x *14,000		
54	East Jeffrey, Fed.	1850	Richard Stoughton, Jr.	'46-'45	85	219	53	4	10	1	0	2	112	e91	25	322	382	55	3,303	x *25,000		
55	Epiphany, Fed.	1826	Harold E. Johnson, Laith.	'38-'44	22	100	16	10	12	0	0	0	112	e91	32	30	5	7	150	x *1,500		
56	Epiphany, Fed.	1748	Glenn W. Douglass	'14-'15	31	100	42	5	6	2	1	3	—	86	20	56	68	124	2,438	x *47,000		
57	Epsom, Short Falls	1886	Earle B. Lescoumbe, Meth.	'46-'48	14	47	33	0	0	0	0	0	—	0	0	0	0	0	2,492	x *1,500		
58	Epsom	1921	Ernest L. Seely	'46-'48	14	47	33	0	0	0	0	0	—	0	0	0	0	0	2,492	x *1,500		
59	Exeter	1638	Paul T. Martin, i	'35-'36	126	496	120	9	20	9	7	16	105	e134	32	1,052	2,193	516	12,760	x *86,130		
60	Franconia	1819	Myles D. Blanchard	'23-'46	147	480	23	3	10	0	1	18	105	e134	35	1,052	2,193	516	12,760	x *86,130		
61	Fitzwilliam, Fed.	1771	Ernest R. Calvert	'41-'48	122	88	34	0	2	0	1	1	66	99	120	99	120	219	37	3,216	x *17,000	
62	Franconia, Fed.	1753	Vernon L. Phillips, i	'20-'46	12	41	8	3	6	3	2	6	65	e75	15	35	93	101	3,721	x *16,000		
63	Franconia	1814	D. Irving Ferrell	'44-'46	31	79	25	2	12	1	3	4	45	e97	15	35	27	50	4,483	x *34,269		
64	Franklin, Village	1822	Noble O. Bowley	'02-'39	38	136	38	7	8	1	3	4	73	e65	29	263	478	100	2,850	x *20,500		
65	Chr.	1838	Francois S. Tuckey	'26-'46	16	124	124	5	12	4	6	10	72	e97	20	161	198	339	246	4,076	x *1,000	
66	Freedom	1858	(Part time supply)	'—	25	—	—	—	—	—	—	—	—	0	0	0	0	0	0	0	x *4,000	
67	Gilsum	1825	Arthur V. Dimock, k	'00-'30	4	12	8	0	0	0	0	0	—	0	0	0	0	0	2,384	x *5,000		
68	Iron Works, Fed.	1826	Theodore B. Hadley, i	'33-'48	3	16	8	2	2	0	0	0	—	40	0	0	0	0	11	1,080	x *6,150	
69	Gilsum	1772	Theodore L. Clapp	'41-'47	75	219	41	16	20	1	1	52	50	24	30	80	190	431	1,775	x *9,000		
70	Goffstown	1771	Theodore L. Clapp	'41-'47	75	219	41	2	9	2	9	16	108	e177	26	342	375	717	34	6,151	x *40,000	
71	Gorham	1862	George E. Whitaker	'40-'47	76	244	28	11	17	1	0	8	—	123	26	116	130	246	20	4,292	x *21,000	

Explanation of Reference Marks, Page 25.

g. Naz.
h. Bapt.

d Windsor, R.D. 2, Vt.
e Hillsboro, R.D. 1.

a Meth.
b. 1880.

Churches	Cities or Towns	Org.	Ministers				Members				Admitted				Removed				Church School	Young People's	Gifts on Apportionment			Other Gifts	Local Finances	
			Names	Ord. Cld.	Ma.	To.	Ab.	C.	To.	D.	L.	To.	A	B	T	Cont.	Natl.	Board			Total	Home Exp.	Value Church Property			
																									Attendance	Church School
* 72	Grafton Center, Chr.	1792	Archibald Kerr, a	'22-49	5	21	8	0	0	0	0	1	1	1	5	10	0	0	0	0	1,549	\$6,000				
* 73	Greenfield, Chr.	1792	Walter F. Whitney	'09-45	27	71	4	0	0	0	0	2	1	2	63	77	140	0	0	0	3,809	\$2,000				
* 74	Greenland, Fed.	1707	Ston M. Lyman	'23-49	56	136	45	13	18	1	2	3	3	2	21	25	46	1	1	1	2,240	\$6,000				
* 75	Greenville, Fed.	1847	Edward A. Robinson y Edward A. Robinson y Herman J. Wells, p.c.m.	'40-48 '30-46 '38-38	20 45 114	38 78 334	5 4 29	13 40	1 2	0 0	0 0	1 2	0 3	1 2	78	88	166	46	170	170	1,954	\$25,500				
* 76	Hampstead	1752	Walter W. Lyon	'30-46	45	148	49	2	8	1	2	1	0	0	68	72	140	0	0	0	1,436	\$7,000				
* 77	Hampton	1658	Floyd G. Kinsey (Herbert L. Walker, p.c.m.) g/L. Hawthorne, Walker, p.c.m.	'38-38 '32-24	114	334	78	29	40	3	2	5	123	125	457	534	991	40	0	0	853	\$3,000				
* 78	Hampton Falls, Seabrook	1711	g/L. Hawthorne, Walker, p.c.m.	'32-24	7	44	13	1	3	3	0	3	25	17	24	29	53	31	31	853	\$3,000					
* 79	Hancock, Ist. Etna	1788	g/Thomas H. Billings	'46-49	31	87	27	3	8	3	2	5	18	11	106	114	220	162	162	2,895	\$18,800					
* 80	Hancock, 2d Etna	1771	g/Daniel H. E. Fox, Episc.	'49	8	25	8	0	0	0	1	2	3	0	9	11	20	20	20	712	\$2,500					
* 81	Church of Christ	1771	Chester B. Fisk	'32-38	190	513	80	11	27	1	17	18	202	225	50	1,702	3,666	381	381	12,163	\$160,000					
* 82	Harrisville	1840		'32-38	9	27	4	5	0	0	0	0	17	30	82	98	180	0	0	0	17,000	\$13,000				
* 83	Haverhill	1790	Walter P. Brockway	'31-49	64	162	18	0	2	1	1	2	2	1	61	68	129	25	25	1,492	\$7,000					
* 84	Helen	1779	Robert H. Lewis, i	'36-46	13	41	2	2	9	1	0	1	0	1	310	326	636	525	525	4,632	\$22,000					
* 85	Henniker	1769	Clean R. Chaffee, Episc.	'47	12	4	3	0	0	1	2	3	0	0	23	27	50	0	0	0	85	\$1,700				
* 86	Hill, Conn.	1815	W. S. K. Yapple, Bapt.	'18-45	62	145	40	0	1	3	4	7	72	c113	192	233	425	402	402	2,400	\$7,000					
* 87	Hillsboro, Ist. Center	1839	Howard E. Hood	'34-41	83	226	96	6	8	1	1	2	1	2	114	137	251	11	11	2,310	\$40,000					
* 88	Hillsdale	1763	Edwin A. Olson	'36-46	117	328	35	12	14	6	1	7	75	126	160	685	1,510	292	292	5,590	\$73,000					
* 89	Holland	1743	Joseph C. Hunt	'39-49	31	82	13	4	11	0	2	2	40	91	41	44	85	105	105	2,146	\$60,000					
* 90	Hopkinton, Fed.	1828	g/Millard W. Webster, b	'22-39	28	79	26	0	0	1	1	2	55	50	97	119	216	75	75	1,482	\$40,000					
* 91	Hopkinton, Fed.	1757	g/Anders G. Lund	'15-45	31	82	38	3	13	2	7	9	60	69	79	96	175	42	42	2,199	\$36,000					
* 92	Jaffrey, Ist	1780	A. Norman James	'27-42	329	809	75	26	33	2	12	19	194	c364	69	97	181	252	252	16,000	\$18,000					
* 93	Kauffman, Ist	1738	William C. Sipe, i	'21-45	167	446	75	6	12	9	3	33	131	c205	55	664	788	1,452	1,452	6,127	\$69,000					
* 94	Keeffe, Ist	1760	g/Ernest L. Seely	'42-41	26	92	10	9	13	0	1	1	1	1	0	11	211	188	188	4,177	\$9,200					
* 95	Court St.	1735	g/Richard W. Boyd, Presb.	'46-49	42	105	28	3	4	1	1	2	40	65	31	108	202	102	102	3,423	\$19,500					
* 96	Kensington, d	1725	(Richard W. Boyd, Presb.) g/Pierre D. Vuilleumier	'39-42 '40-48	353	1,023	76	34	49	12	20	44	207	c303	1,173	1,308	2,483	697	697	19,000	\$208,000					
* 97	Kidderville	1824	g/Clinton A. Condict, e	'40-48	92	247	72	9	28	3	5	8	10	c103	200	190	290	300	300	3,676	\$7,500					
* 98	Kingston	1824	g/Leslie B. Rowe	'43-48	19	60	0	0	0	1	0	1	7	10	134	17	31	58	58	831	\$3,000					
* 99	Lancaster	1794	(See No. 4)	'15-43	128	332	71	11	23	2	2	4	95	c150	386	362	748	198	198	7,423	\$110,000					
* 100	Lancaster	1820	g/Cornelius Fersch	'15-43	26	68	25	0	0	0	1	2	61	56	44	53	97	62	62	1,069	\$25,000					
* 101	Lanunion	1768	g/John F. Sarge, Jr., Episc.	'49	20	62	0	0	0	0	0	0	0	0	0	0	0	0	0	1,932	\$22,200					
* 102	Lee, Newmarket, R.D.	1867	g/Elliot G. Sparks, Bapt.	'16-49	43	107	69	0	0	0	0	0	0	0	89	97	186	50	50	2,900	\$20,500					
* 103	Lee, Newmarket, R.D.	1916	g/John F. Sarge, Jr., Episc.	'49	20	62	0	0	0	0	0	0	0	0	0	0	0	0	0	1,932	\$22,200					
* 104	Lisbon, Union	1878	g/Brian G. Clark, Presb.	'25-45	46	137	36	1	2	0	0	0	0	0	33	392	723	42	42	6,073	\$40,000					
* 105	Lisbon	1916	g/Elliot G. Sparks, Bapt.	'16-49	43	107	69	0	0	0	0	0	0	0	89	97	186	50	50	2,900	\$20,500					
* 106	Littleton	1803	g/John A. Haines	'28-43	95	263	35	1	2	0	0	0	0	0	331	392	723	42	42	6,073	\$40,000					
* 107	Loudon	1828	g/Henry P. Horn	'34-49	17	52	4	0	0	1	4	0	100	64	25	31	46	95	95	1,250	\$5,000					
* 108	Lynn	1771	g/George T. Duke	'33-45	37	174	61	0	0	0	1	2	61	c185	1,365	1,472	2,837	44	44	3,005	\$120,000					
* 109	Lynnhoro, South	1757	(Part time supply)	'49-46	115	289	19	0	0	0	0	0	0	0	0	0	0	0	0	240	\$4,000					
* 110	Madbury, Dover, R.D. 2	1914	g/John L. Udall, Jr.	'49-46	23	58	19	0	0	0	0	3	17	c37	7	9	16	3	3	638	\$8,000					

Explanation of Reference Marks, Page 28.

a. Interim pastor.

b. Bapt.

c. Bapt., Asso.

d. Exeter, R.D. 2.

CHURCHES	CITIES OR TOWNS	Orig.	MINISTERS		MEMBERS			Admitted		Removed			Attendance	Church School Membership	Young People's Organizations	Gifts on Apportionment			Other Gifts	Local Finances		
			Names	Ord. Cld.	Ma.	To.	Ab.	C.	To.	D.	L.	To.				Conf.	Na. Board	Total		Home Exp.	Value Church Property	
★111	Manchester, 1st	1828	Mark B. Strickland, i	31-11	478	1,263	180	51	84	13	21	54	518	c454	188	1,043	1,114	2,157	212	20,682	x 208,000	
★112	" Franklin St.	1844	Rowland C. Adams, a	35-50	464	1,129	281	19	51	13	29	42	254	c293	105	1,318	2,498	4,110	1,585	28,857	x 465,000	
★113	" South Main St.	1883	George M. Hooton, Jr., i	47-48	124	351	281	22	6	0	6	0	158	160	42	3,978	4,816	819	0	10,870	x 100,000	
★114	Marlboro, Fed.	1778	Andrew C. K. Richards, i	48-48	85	186	57	8	10	2	4	11	136	150	35	1,810	379	2,189	0	11,686	*17,500	
★115	Mason, Greenville, R.D.	1772	Raymond G. Putnam, r	35-49	111	40	50	11	18	0	4	0	c18	0	0	160	0	0	0	1,997	x 25,000	
★116	Meredith	1815	Francis L. Cooper	40-49	68	195	48	2	6	3	0	3	73	91	121	86	207	0	0	3,237	x 65,000	
★117	Meriden	1780	James C. Glasser	43-49	36	78	14	0	0	0	0	5	c40	0	—	24	30	54	0	0	0	
★118	Merrimack	1771	Noble O. Bowly, p, em.	02	55	150	30	20	32	2	0	2	—	c225	—	141	136	277	39	2,643	40,000	
★119	Millford	1788	John W. Wright	14-17	171	471	111	31	16	20	0	1	1	71	8	29	22	51	51	3,378	x 12,000	
★120	Millton, Com.	1815	J. Wayne Haskell, i	05-47	156	373	—	14	21	8	2	10	104	130	45	436	496	932	314	6,126	x 85,000	
★121	Mont Vernon	1813	Radloh V. Townsend, d1	44-43	59	169	67	6	0	4	3	8	70	100	25	32	39	71	178	4,270	x 45,000	
★122	Nashua, 1st	1780	Maurice E. Barrett, c1	08-47	34	39	0	0	0	0	1	4	15	25	0	42	46	84	0	3,017	x 30,000	
★123	" " "	1685	Paul R. Walker	35-47	307	781	100	33	50	5	9	14	198	c266	107	1,663	1,701	3,366	333	14,200	x 210,000	
★124	Nelson, Munsonville	1826	William T. Knapp, i	23-31	148	420	75	6	11	8	10	18	135	90	15	730	579	1,609	137	9,234	x 164,286	
★125	New Castle	1781	William H. Rittenburg	23-48	17	46	0	0	0	0	0	0	8	—	108	131	239	56	1,023	x 4,500		
★126	New Castle	1682	Ilda A. Green	28-48	40	115	31	16	20	0	1	1	71	—	39	22	51	51	3,378	x 12,000		
★127	Newington, q	1730	Ida A. Green	28-48	3	8	2	1	1	8	0	0	47	c57	25	34	41	75	15	2,472	x 2,200	
★128	New Ipswich	1760	Walter H. Allen, Lay.]	18-48	27	73	15	1	1	8	2	0	32	42	38	46	84	0	793	x 5,000		
★129	Newmarket, Fed.	1828	William E. Stechel, d1	01-41	37	89	22	7	9	2	1	4	64	0	70	55	125	166	1,505	x 10,000		
★130	Newport	1779	Ernest A. McKenzie	18-46	35	77	16	2	2	2	0	0	120	20	93	113	206	175	7,600	x 16,000		
★131	" " "	1914	Harry G. Suttner	47-48	115	321	42	2	28	5	6	11	110	200	20	585	642	1,227	75	5,948	x 110,000	
★132	North Conway	1778	Thomas C. Roden	18-49	114	111	6	14	4	4	4	14	75	c75	0	0	0	0	619	0	3,800	
★133	North Hampton	1738	Paul A. Stauffer, Fr.]	45-47	75	183	38	9	11	3	7	11	61	70	25	119	133	262	0	3,258	x 60,000	
★134	" " Chr.	1859	Paul A. Stauffer, Fr.]	45-45	14	37	5	0	1	1	1	30	c62	0	62	0	14	16	30	6	1,705	x 3,000
★135	North Weare, Fed.	1891	Lawrence B. Moore, Lay.]	50	6	26	5	0	0	0	1	2	15	0	0	11	14	25	35	1,057	x 2,500	
★136	Northwood	1798	(Part time supply)	46-48	5	16	5	0	0	0	0	15	0	0	16	12	2	14	0	1,167	x 5,000	
★137	Orfordville	1770	Hugo R. Pruer	46-48	8	27	15	0	0	0	1	0	38	47	16	32	39	76	0	2,020	x 15,000	
★138	Orford	1822	Clifford W. Laws	33-46	26	97	16	5	10	2	3	6	38	c25	21	14	35	0	600	3,160	x 14,000	
★139	Ossepe, 1st, Center	1806	Clifford W. Laws	33-46	12	61	16	5	5	0	2	0	15	0	0	0	0	0	0	660	0	
★140	" 2nd	1894	Clifford W. Laws	33-46	6	34	14	0	0	0	0	0	0	0	0	0	0	0	0	0	0	
★141	Pellam	1751	Albert C. Sundeberg, Jr., j1	45-49	55	139	20	11	27	0	1	14	59	60	25	28	34	62	0	3,659	x 25,000	
★142	Pembroke, Suncook	1738	D. Glengyle Deale, M, dth.]	26-47	17	168	20	21	21	2	1	14	142	66	137	144	281	104	1,800	x 42,000		
★143	Pencook	1850	A. Avery Gates	11-49	55	158	23	0	2	6	8	9	128	c80	9	715	207	422	183	5,517	x 17,000	
★144	Pierceton	1832	William S. Gooch	14-37	92	258	50	13	20	5	4	9	128	c154	30	767	858	1,635	397	9,394	x 47,000	
★145	Piermont	1771	Fredrick R. Dixon	16-48	37	116	36	0	3	1	1	2	54	24	22	123	125	248	227	2,462	x 10,000	
★146	Pike	1908	Marshall M. Stevenson	40-50	14	44	26	0	0	3	1	1	3	51	0	16	19	35	0	427	x 18,000	
★147	Pittsfield	1789	Howard P. Horn	34-49	40	130	15	1	6	0	2	5	67	55	25	37	70	137	5	3,025	x 63,000	
★148	Portsmouth	1764	Deane L. Hodges	40-45	60	187	17	1	10	3	2	13	115	c175	45	34	416	737	81	5,370	x 473,000	
★149	Portsmouth, North	1671	John N. Feaster, i	33-46	271	700	18	25	32	8	22	627	240	c518	30	1,795	2,065	3,860	189	14,500	x 97,500	

a. Also.

b Bapt., 1880.

d Bapt.

c Meth.

g Portsmouth, R.D. 1.

h Presb.

j Ev. Mis. Cor.

k Presb.

l Expl.

m Expl.

n Expl.

o Expl.

CHURCHES	Cities or Towns	Org.	MINISTERS			MEMBERS			Admitted			Removed			Church School Membership	Young People's (Organizations)	Gifts on Apportionment			Other Gifts	Local Finances	
			Names	Ord. Cld.	Ma.	To.	Ab.	C.	To.	D.	L.	To.	Average Attendance	Conf.			Nat'l. Board	Total	Home Exp.		Value Church Property	
*150	Raymond	1701	James E. Hawkins	'47-'46	31	104	43	1	1	4	6	12	64	12	12	67	132	8	8	2,778	*17,000	
*151	Ridge	1820	{ Edward H. Page, Disc. Ray R. Kelley	'16-'49 '29-'43	24 134	89 367	89 6	2	0	4	4	5	131	6	10	139	302	88	88	8,432	*34,000	
*152	Rocheater	1731	Ray R. Kelley	'29-'43	134	367	89	6	14	2	3	5	131	3	34	442	793	30	30	7,750	*75,000	
*153	Roxbury	1816			118	20	0	0	0	0	0	0	0	0	0	5	10	0	0	25	1,500	
*154	Rye	1726	{ B. Franklin Lewis, Disc. Arson A. Georgizian	'46-'49 '22-'43	80 13	241 109	34 35	7 17	3	8	2	9	96	140	35	296	264	560	122	122	7,761	*57,000
*155	Salem	1740	{ Noble O. Dowbig Edward G. Ernst	'02-'42 '31-'46	75 23	109 33	35 6	1	1	1	3	6	73	13	34	41	75	0	0	8,075	*18,000	
*156	Stratart, Depot, a	1013	Arson A. Georgizian	'22-'43	13	35	6	1	1	1	3	6	73	13	34	41	75	0	0	8,075	*18,000	
*157	Suisunbury	1773	{ Edward G. Ernst James W. Newton, p.m.	'31-'46 '43-'48	23 88	81 268	25 58	2	4	1	1	2	-	-	8	137	304	288	288	1,842	*15,000	
*158	Sambornon	1771	{ Charles L. Pendleton William F. Rogers	'43-'48 '37-'48	24 39	268 39	58 20	11 3	28 6	0	0	6	107	26	26	519	623	129	129	4,535	*20,000	
*159	Somersworth	1827	Charles L. Pendleton	'43-'48	24	39	20	3	6	0	0	0	32	0	0	41	90	0	0	864	*10,000	
*160	South Merrimaek	1829	{ Charles S. Haynes, p.m. H. Hawthorne Benedict	'04 '33-'48	6 8	52 19	-	0	0	0	0	0	0	0	0	80	156	64	64	1,009	11,000	
*161	South Seabrook, b	1867	{ Theodore B. Hadley Everard W. Snow	'22-'24 '01-'42	6 14	64 64	24	1	2	5	1	6	28	14	12	21	40	35	35	595	3,600	
*162	Stoddard	1787	Theodore B. Hadley	'33-'48	8	19	8	6	10	0	0	0	18	14	12	21	40	35	35	1,980	*38,000	
*163	Stratham, Con., d	1717	Everard W. Snow	'01-'42	14	64	24	1	2	5	1	6	28	14	12	21	40	35	35	1,980	*38,000	
*164	Sullivan, United	1792	{ Theodore B. Hadley, i William A. Stone, Lic.	'33-'48 '49	23 65	59 156	15 10	17 6	40	16	2	2	33	16	34	41	75	75	75	3,700	2,500	
*165	Swansey, Keene, R.D. 1	1741	William A. Stone, Lic.	'49	65	156	10	6	16	2	2	4	4	70	35	48	106	5	5	2,949	*15,500	
*166	Taanworth	1741	{ Alvin H. Rowland, d William B. Downey, i	'27-'45 '35-'48	4 19	26 58	4 11	0	0	0	0	1	27	38	0	16	19	35	13	13	1,350	*35,000
*167	Temple	1771	William B. Downey, i	'35-'48	19	58	11	1	4	0	1	1	31	31	0	67	71	138	0	0	2,414	*16,000
*168	Tilton	1822	{ Edward G. Ernst Norman B. Cawley	'31-'44 '19-'47	138 5	347 128	64 29	4	4	1	1	8	15	163	25	395	416	811	18	18	6,365	*48,000
*169	Troy	1815	Edward G. Ernst	'31-'44	32	128	29	4	4	1	1	8	15	163	25	395	416	811	18	18	6,365	*48,000
*170	.. Fritsish	1910	Norman B. Cawley	'19-'47	5	19	0	3	3	2	0	0	0	0	0	0	0	234	0	0	357	*1,500
*171	Tuftonboro, 2nd, g	1861	{ Part time supply Russell R. Morris	'30-'46 '46	14 9	13 44	9	1	1	0	0	0	30	43	0	141	160	6	6	904	*7,000	
*172	Union	1881	Russell R. Morris	'30-'46	9	44	9	1	1	0	0	0	30	43	0	141	160	6	6	904	*7,000	
*173	Wakefield	1785	{ Russell R. Morris John P. McGee	'46 '46	21 48	62 111	11 20	9 6	13	2	3	5	43	45	40	278	525	2	2	6,900	*25,000	
*174	Walpole	1761	John P. McGee	'46	48	194	20	6	13	2	3	5	43	45	40	278	525	2	2	6,900	*25,000	
*175	Warner, Fed.	1772	Kenneth C. Bunker	'31-'47	44	132	62	0	1	2	3	5	50	80	8	3	3	153	153	3,100	*22,500	
*176	Washington	1780	{ Part time supply George R. Blue	'49 '48	15 17	45 57	15 18	4	4	0	0	0	50	80	8	3	3	153	153	3,100	*22,500	
*177	Webster, h	1804	George R. Blue	'49	17	57	18	6	7	0	0	0	42	30	10	40	79	143	66	2,861	*8,000	
*178	Wentworth	1828	{ Marshall M. Stevenson R. Berwyn Daniel	'40-'48 '46	39 119	99 287	12 25	31 12	49	1	2	2	60	38	15	84	62	142	147	3,900	*12,000	
*179	West Lebanon	1849	R. Berwyn Daniel	'46	119	287	25	1	2	3	145	15	25	25	183	139	320	25	25	3,696	*61,250	
*180	Westmoreland, Fed.	1764	{ Rvan S. Nowlan G. Stewart Campbell, j	'12-'47 '10-'48	36 12	83 32	26 19	0	5	12	0	0	15	15	16	25	31	56	56	1,777	*11,000	
*181	Willnot	1829	G. Stewart Campbell, j	'10-'48	12	32	16	0	5	12	0	0	15	15	16	25	31	56	56	1,777	*11,000	
*182	.. North, South Danbury	1917	{ Part time supply John H. Wilson, Unit	'12 '48	12 65	27 184	19 56	0	9	1	4	5	76	69	50	70	73	143	97	2,292	*29,000	
*183	Willton	1823	John H. Wilson, Unit	'12	65	184	56	8	9	1	4	5	76	69	50	70	73	143	97	2,292	*29,000	
*184	Winchester, Fed.	1736	Edgar A. Flory	'28-'45	53	132	-	5	7	0	4	4	-	90	20	39	35	74	146	4,694	*20,000	
*185	Wolboro, 1st	1834	W. LeRoy Haven	'13-'29	124	321	102	12	24	1	6	7	145	20	431	502	933	425	425	7,939	*47,000	
*186	.. Chr.	1812	W. LeRoy Haven	'13-'29	40	101	39	3	5	0	0	39	35	90	39	39	47	86	35	3,099	*12,500	
Totals:					10,445	28,465	5,453	1,008	1,914	498	1,663	80	1,663	80	14,259	3,355	40,120	42,212	82,362	21,326	667,355	6,794,685

Explanation of Reference Marks, Page 28.
 a Armenian. b Rand Mem. c Greenland. d Mirror Lake. e Bapt. f Penacook, R.D. 5. g Bapt. Sup. h Penacook, R.D. 5. i Penacook, R.D. 5. j Penacook, R.D. 5. k Penacook, R.D. 5. l Penacook, R.D. 5. m Penacook, R.D. 5. n Penacook, R.D. 5. o Penacook, R.D. 5. p Penacook, R.D. 5. q Penacook, R.D. 5. r Penacook, R.D. 5. s Penacook, R.D. 5. t Penacook, R.D. 5. u Penacook, R.D. 5. v Penacook, R.D. 5. w Penacook, R.D. 5. x Penacook, R.D. 5. y Penacook, R.D. 5. z Penacook, R.D. 5.

NEW HAMPSHIRE SUMMARY

CHURCHES ADDED: (1) Kidderville, CHURCHES UNITED; (2) Sullivan, and Sullivan, East as Sullivan, United, CHURCHES: 186. **Served by pastors:** 153 (installed 17; recognized 1; other Cong. Chr. 100; other denom. 28; licentiates 2; unclassified 5). **Part time supplies:** 11. **Inactive churches:** 2. **Vacant churches:** 20. **No. pastors serving:** 129. **MINISTERS IN FULL STANDING:** 164 (pastors 127; others 37). **FAMILIES:** 25,658. **NO. OF CHURCHES REPORTING:** Av. Ch. Attendance 111; Ch. School 151; Y.P. Org. 102; Home Expenses 178; New Buildings and Improvements 136 (amount \$243,841); Payment on Principal of Bkls. Debit 22 (amount \$26,296); Church Property 184; Debits 24 (amount \$138,914); Invested Funds 167 (amount \$2,796,811); Parsonage 137. **NO. OF CHURCHES CONTRIBUTING TO APPORTIONMENT AND OTHER BENEVOLENCES:** 171 (amount \$103,689); On apportionment 168 (State Conf. 168; National Boards 168). Other Gifts 132.

NEW JERSEY
See Middle Atlantic and Afro-Christian

SALARIES: No. churches and yoked fields reporting 146 (amount \$336,855). Part time supplies 27 (amount \$24,880). **Pastoral Units:** 119. **Average Salary for regular service:** \$2,621.

LEGACIES:

No.	Amount	No.	Amount	No.	Amount	No.	Amount	No.	Amount
9	\$ 500	12	\$ 100	30	\$ 475	32	\$2,831	18	\$7,522
71	23,000	74	1,000	75	1,000	92	2,500	113	1,000
119	2,000	121	3,860	125	1,000	133	1,063	136	780
179	500								146
									154
									3,155

YOKED CHURCHES: Nos. 6-160; 7-65; 9-76; 11-12-30; 16-79; 19-25; 23-148; 33-58-97; 40-130; 41 with Vt. 70-93; 53-110; 64-157; 69-162-164; 75-115; 78-161; 93 with Vt. 20; 100 with Vt. 72; 107-147; 108 with Vt. 156; 131-170; 133-134; 137-138; 139-140; 140-178; 158-168; 172-173; with other denominations: Nos. 5; 29; 57; 98; 166; 180.

LARGER PARISH: Nos. 2-3-4-101.

For comparative statistics see Summary I following schedules.

NEW MEXICO
See California (Southern)

New York Congregational Christian Conference — Organized 1914

NEW YORK Rev. Robert Bruce, Min., 289 Fourth Ave., New York 10 Miss Reba Fisher, Reg. (Conference Directory, Pages 15-17)
 (Including Ontario, Canada Nos. 335-343) See also Middle Atlantic No. 69; Afro-Christian Nos. 2-6; Pennsylvania No. 99

For addresses of Ministers, see lists in back of book

CHURCHES	Org.	MINISTERS		MEMBERS			Admitted			Removed			Church School Membership	Young People's Organizations	Gifts on Apportionment			Other Gifts	Local Finances	
		Names	Ord. Cld.	Ma.	To.	Ab.	C.	To.	D.	L.	To.	Average Attendance			Cont.	Nat'l. Board	Total		Home Exp.	Value Church Property
1 Albany, 1st	1850		'23-41	210	463	19	24	51	6	9	17	170	133	82	659	830	1,479	589	17,100	\$150,000
2 " 2nd	1881		'49-49	64	173	10	1	4	3	8	11	67	630	—	220	266	486	485	5,300	\$3,000
3 Alder Creek, Fed., <i>W.elsa</i>	1838		'26-46	115	14	—	—	—	—	—	—	—	—	—	0	0	0	0	2,906	\$25,000
4 Amber	1824		'38-45	41	118	20	2	6	0	0	0	50	—	28	93	114	207	15	2,906	\$25,000
5 Angola	1863		'38-45	163	446	52	27	50	2	8	10	205	630	50	1,108	1,354	2,462	556	8,572	\$90,000
6 Antwerp	1819	<i>y</i>	'13	168	160	10	—	—	—	—	—	50	43	—	47	58	105	5	5,980	\$7,500
7 Aquebogue	1749		'23-48	78	181	46	19	32	2	3	5	50	83	—	191	319	510	796	4,277	\$95,000
8 Arcade	1813		'23-49	80	223	53	0	11	1	5	19	19	117	7	205	250	455	30	2,322	\$3,000
9 Baiting Hollow, <i>Calverton</i>	1891	<i>y</i>	'48-50	49	103	3	0	0	0	0	0	30	31	0	768	814	1,582	338	3,629	\$20,000
10 Bangor	1826		'35-46	8	19	7	0	0	1	2	3	14	0	0	7	8	15	28	580	4,000
11 Barryville	1837		'33-46	117	233	13	—	—	—	—	—	—	—	—	14	18	32	0	—	1,500
12 Bay Shore	1824		'47-46	81	16	8	0	0	0	0	0	8	—	0	12	15	27	0	6,594	\$97,000
13 Bates Creek	1860		'42-46	84	209	20	10	10	5	1	12	132	132	—	668	827	1,495	52	2,713	\$25,000
14 Berkshire	1833		'22-43	62	169	47	4	8	2	3	6	71	640	51	190	252	412	107	2,713	\$25,000
15 Binghamton, <i>e</i>	1917		'40-37	8	16	0	0	0	0	0	0	0	0	0	2	3	5	0	—	—
16 " " East Side	1905		'23-47	402	243	18	26	27	1	5	12	88	647	44	393	500	893	375	6,671	\$39,000
17 " " East Side	1836		'12-31	450	1,123	—	32	72	13	17	35	—	—	25	3,757	4,642	8,399	2,211	23,483	\$30,250
18 Black Creek	1822		'39-48	117	30	9	—	—	—	—	—	—	—	—	76	8	0	0	1,967	\$3,900
19 Blooming Grove	1758		'38-46	68	161	40	2	2	3	3	6	58	65	0	0	0	0	0	3,840	\$26,500
20 Boston, Com.	1922		'41-48	165	110	7	16	38	3	23	61	129	160	28	627	860	1,487	1,636	12,950	\$206,000
21 Brantford Manor	1866		'37-47	162	352	69	31	4	7	2	3	30	50	0	71	81	182	96	1,300	\$14,000
22 Bridgewater	1798		'09-37	69	16	31	4	6	2	3	5	45	26	4	11	25	14	25	1,425	\$9,000
23 Brier Hill	1907		'40-44	39	65	26	4	5	8	3	16	5	75	14	19	17	36	50	3,198	\$35,000
24 Bristol, <i>Bristol Center</i>	1789		'30-48	225	563	41	40	82	5	30	141	135	280	25	1,869	2,733	4,602	380	22,923	\$123,000
25 Bronxville	1929		'26-49	14	44	13	0	4	1	0	0	1	50	35	43	62	95	41	3,118	\$12,000
26 Brooktondale	1868		'47-46	112	8	30	0	0	0	0	0	38	40	0	0	0	0	0	1,115	\$800
27 Broome Center, <i>g</i>	1850		'23-48	481	1,196	115	46	225	9	42	51	384	684	220	1,727	2,105	3,822	1,898	38,681	\$305,452
28 Brushton	1915		'23-48	98	245	10	58	96	0	1	1	100	175	191	239	286	525	40	8,979	\$95,000
29 Buffalo, Amherst Com.	1915		'24-47	98	245	10	58	96	0	1	1	100	175	191	239	286	525	40	8,979	\$95,000
30 " " Church of the Nativity	1946		'24-47	98	245	10	58	96	0	1	1	100	175	191	239	286	525	40	8,979	\$95,000

Explanation of Reference Marks, Page 28.

g Gilboa, R. D.

e Armenian Mission.

d W.els. Meth.

b Meth.

a p. em.

CHURCHES	CITIES OR TOWNS	ORG.	MINISTERS		MEMBERS			ADMITTED			REMOVED			Church School Membership	Young People's Organizations	GIFTS ON APPOINTMENT			Other Gifts	LOCAL FINANCES		
			Names	Ord. Cld.	Ma.	To.	Ab.	C.	To.	D.	L.	To.	Conf.			Nat'l. Board	Total	Home Exp.		Value Church Property		
* 31	Buffalo, 1st Pilgrim	1880	William H. Dudley, r	39-44	168	411	94	2	22	4	10	15	—	23	23	1,892	2,313	4,175	1,094	13,312	x 120,000	
* 32	" Loyd's Men.	1920	Mitchell C. Johnson	47-48	60	232	13	3	7	1	0	1	—	20	20	15	18	33	65	2,350	x 82,500	
* 33	" People's Com.	1938	Derreck M. Byrd	23-38	61	195	12	5	20	2	0	12	—	100	24	0	0	0	235	3,768	x 24,000	
* 34	" Plymouth	1908	(Gary A. Bousman, Lewis G. Rogers, p.c.m., William F. Mellor, i	40-48	137	337	10	17	17	2	7	47	118	90	50	843	1,028	1,871	355	11,084	x 90,000	
* 35	" Union Road, Com.	1922	Ferdinand A. Kurz, Jr.	43-48	50	151	5	14	20	3	4	6	62	35	35	173	204	377	225	4,500	x 50,000	
* 36	" Windsor	1928	Kenneth D. Holman	39-48	44	110	5	12	30	3	4	7	60	16	16	112	137	249	10	3,328	x 17,000	
* 37	" Barrville, a	1930		40-48	170	202	26	10	11	3	0	3	60	20	20	15	0	0	0	6,000	x 18,000	
* 38	Burrville, a	1927			137	97	7	0	0	0	0	0	50	20	20	15	0	0	0	3,775	x 8,000	
* 39	Calcutta	1927	(Morris E. Burns, Meth. Lic., Herman A. Walton, b)	46	28	71	0	0	0	0	0	0	50	20	20	15	0	0	3,000	1,525	x 13,000	
* 40	Camden, Lockport, R.D. 1	1827	(William T. Bartley, d A. Watson, Holgate	31-47	37	119	38	4	7	3	1	4	90	60	30	32	39	71	40	6,500	x 76,000	
* 41	Camden, Fed.	1758			20	56	10	5	7	3	1	4	90	60	30	32	39	71	40	6,500	x 76,000	
* 42	Canaan	1772			37	119	38	4	7	3	1	4	90	60	30	32	39	71	40	6,500	x 76,000	
* 43	Canandaigua	1799	Richard H. Bowen	20-41	188	472	96	11	24	8	4	16	—	25	25	1,212	1,538	2,750	304	9,837	x 232,000	
* 44	Candor	1808			37	94	8	3	10	3	0	3	60	60	12	204	360	654	132	2,410	x 30,000	
* 45	Carthage, Fed.	1835	Frank L. Gosnell, i	17-17	132	335	32	48	65	7	11	21	91	183	18	118	143	261	181	4,370	x 11,860	
* 46	Castile, United Com.	1825	Ernest W. Bittner, i	33-48	167	422	84	13	18	3	8	13	125	180	25	244	269	543	496	7,352	x 74,000	
* 47	Center Lisle, Lisle	1830	Floyd E. Terwilliger	19-17	20	58	11	3	3	3	0	3	207	35	35	730	907	1,646	45	16,741	x 95,000	
* 48	Chappaqua	1917	Kenneth E. Nye	44-47	228	570	113	22	90	1	8	9	207	35	35	730	907	1,646	45	16,741	x 95,000	
* 49	Charleston Four Corners, e	1813	(Robert W. Williams, g)	48	13	34	0	0	0	1	1	2	65	0	0	39	42	81	20	1,365	x 13,100	
* 50	Cheango Forks	1821	Roy F. Gamble	26-46	35	89	15	11	11	1	1	0	65	0	0	25	29	97	179	20	1,190	x 23,100
* 51	Chubbville	1832	Edwyn D. Merriam	23-45	191	438	170	8	21	3	3	6	120	125	45	686	949	1,635	13	5,541	x 73,000	
* 52	Cincinnati	1819	(George C. Crowell, Presb., Daniel Barlow	28-50	28	88	—	0	0	1	1	4	8	0	0	11	13	24	35	329	x 17,300	
* 53	Clarkson	1910	(George C. Crowell, Presb., Daniel Barlow	49	25	64	—	0	0	1	1	2	48	0	0	0	0	0	0	1,171	x 9,500	
* 54	Clayville	1890	(Harold N. Howell, Lay.)	37	24	97	33	0	0	1	1	2	48	0	0	0	0	0	0	5,121	x 30,500	
* 55	Clinton Heights, h	1928	Thomas P. Warfield	34-48	118	332	11	24	48	5	5	38	101	139	59	204	323	587	8	2,528	x 8,000	
* 56	Clove, LaGrangeville	1872	Erieton B. Monovan, j	38-48	10	28	0	0	0	0	0	0	65	0	0	25	45	100	35	2,528	x 8,000	
* 57	Conesus, Pilgrims	1835	(Norman E. Isaman, i Frederick C. Schorge, k)	48-46	57	102	4	21	28	0	1	6	65	0	0	25	45	100	35	2,528	x 8,000	
* 58	Constatia	1946	Victor H. Kaiser	08-46	19	57	3	16	16	0	3	5	41	0	0	38	46	84	10	1,387	x 13,500	
* 59	Coppenhagen	1825	Edwin G. Hambrick	26-46	22	66	15	0	3	2	3	5	41	0	0	38	46	84	10	1,387	x 13,500	
* 60	Cornugan	1889	(W. L. Lichtenwalner, j)	43-50	167	353	30	20	35	4	3	13	—	18	18	67	873	1,544	19	7,440	x 53,500	
* 61	Cortland, 1st	1881	George K. A. Haase	36-19	145	392	11	18	1	2	4	43	57	40	45	470	562	1,032	1,122	5,579	x 118,500	
* 62	" 2nd	1907			31	111	21	1	1	1	2	4	57	40	45	103	126	229	102	3,601	x 20,000	
* 63	Coveyville	1807			19	48	0	0	0	1	0	1	—	15	10	0	0	0	3	2,000	x 2,000	
* 64	Croeney Point, 1st	1804			136	90	0	0	0	1	0	1	—	25	10	0	0	0	3	2,000	x 2,000	
* 65	" 2nd	1843	(George Van Derven, Lay.)	48	6	25	0	0	0	1	3	4	—	0	0	0	1	1	2	1,560	x 22,000	
* 66	Curries, Arcade, R.D.	1854	(Herrick A. Smith, Meth.)	31-46	26	81	3	3	0	0	1	3	—	0	0	0	0	0	95	1,560	x 22,000	
* 67	Danby, Uthaca, R.D.	1807			48	98	20	0	5	5	0	5	50	90	15	254	382	636	147	2,500	x 35,000	
* 68	Deansboro	1854			53	156	13	3	12	5	3	8	—	60	16	232	302	554	150	3,800	x 13,000	
* 69	Deer River	1826			28	70	0	5	6	1	0	1	46	37	0	91	99	190	185	983	x 10,500	

Explanation of Reference Marks, Page 28.
 j Chr. Mis. Ass.
 k Presb.
 g Bapt. Lic.
 h Rensselaer.
 d n.c.m.
 c Sprakers, R.D. 1.
 a Star Route, Watertown.
 b Dep.

CHURCHES	Org.	MINISTERS			MEMBERS			Admitted			Removed			Average Attendance	Church School Membership	Young People's Organizations	Gifts on Apportionment			Other Gifts	Local Finances	
		Names	Ord. Cld.	Ma.	To.	Ab.	C.	To.	D.	L.	To.	Cont.	Board				Total	Home Exp.	Value Church Property			
70 Denmark, Union	1896			7	13	0	0	0	1	1	2	20	c25	0	0	0	0	0	0	0	225	6,000
71 DeRuyter	1790	Clifford E. Webb, <i>Presb.</i>	'32-'46	31	119	15	4	5	3	3	4	4	100	15	173	205	378	206	0	1,913	x	'9,200
72 East Bloomfield	1830	Theodore S. Horvath, <i>i</i>	'49-'48	84	234	38	4	7	1	1	2	99	130	16	395	582	977	11	0	5,998	x	'69,000
73 East Dickinson, a	1817			28	60	—	—	—	—	—	—	—	—	—	0	0	0	0	0	200	x	'8,000
74 East Hounsfield, b	1830			11	5	0	—	—	—	—	—	—	—	—	—	—	—	—	—	25	0	—
75 East Pharsalia	1815	George Wilson	'17-'27	158	438	0	84	106	5	2	7	220	c403	25	533	729	1,262	40	0	10,277	x	'98,000
76 East Rockaway	1833	Edward F. Mellott	'16-'48	12	37	3	0	1	1	0	1	1	25	9	24	48	72	120	0	1,280	x	'4,800
77 Eaton	1846	Carl F. Fiscus, <i>i</i>	'43-'48	138	138	82	0	4	4	0	4	65	c140	37	203	242	445	35	0	6,775	x	'30,000
78 Egbertsville	1945	W. Gordon Carter, <i>i</i>	'41-'46	70	175	30	3	8	2	3	5	130	125	50	357	431	788	100	0	6,254	x	'10,000
79 Elbridge	1800	W. W. Schumaker, <i>p.c.m.</i>	'02																			
80 Eldred	1799			21	50	18	0	0	3	2	3	—	60	0	24	30	54	116	0	378	x	'6,000
81 Elizabethtown	1821	Cyrus M. Gougan	'32-'47	149	135	31	1	2	2	0	2	3	65	25	243	290	533	419	0	4,200	x	'60,000
82 Ellington	1828	Lance Zavitz, <i>Disc.</i>	'21-'44	32	95	14	8	0	0	0	50	82	0	0	135	165	300	180	0	2,160	x	'16,000
83 Elmira, Park	1846	John F. Stearns, <i>i</i>	'29-'44	378	897	110	31	63	8	31	41	215	241	40	2,022	2,482	4,504	736	0	23,000	x	'260,500
84 "St. Luke's"	1890	George V. Gardner, <i>Logy.</i>	'50	110	125	14	5	d28	2	1	3	c44	0	159	194	353	0	0	1,892	x	'30,000	
85 Emerson, Port Byron	1836			30	5	0	—	—	—	—	—	—	—	—	—	—	—	—	—	0	0	—
86 Endicott	1920	Stanley Chedister, <i>i</i>	'16-'49	82	211	6	12	23	1	0	22	76	c114	28	232	284	516	52	0	6,051	x	'70,000
87 Fairport	1824	Robert B. Marr	'45-'47	254	543	95	13	32	1	12	13	149	133	38	322	398	720	1,147	0	8,477	x	'138,000
88 Farmingville, Holtsville	1858	John Dean Short, <i>c</i>	'18	12	44	6	0	0	0	0	3	33	29	10	73	90	163	0	0	683	x	'10,000
89 Franklin, Fed.	1921	Gerald E. Boyce	'31-'48	82	208	57	6	8	3	7	11	135	135	15	258	342	600	75	0	3,915	x	'28,500
90 Friendship	1812	Wendell P. Stantord, <i>g</i>	'32-'47	82	130	6	0	0	0	0	6	16	33	10	228	278	507	20	0	2,720	x	'60,000
91 Friendship	1833	L. M. Casler, <i>U.B.</i>	'19-'48	18	47	18	0	0	0	0	0	25	30	0	0	8	15	20	0	1,655	x	'15,000
92 Fulton	1882	Harold W. McGilvray, <i>i</i>	'31-'39	146	373	10	11	15	3	1	4	90	151	40	361	410	771	22	0	9,429	x	'53,100
93 Gaines, Albion, R.D. 4	1864	Richard F. West, <i>Disc.</i>	'41-'48	13	39	3	0	2	0	0	0	35	18	75	86	101	201	0	0	1,433	x	'6,000
94 Garden City	1932	James N. Gettemy	'44-'44	275	553	42	16	97	2	3	91	200	350	100	1,059	1,295	2,354	5	0	18,200	x	'60,000
95 Gasport	1817	John Gardner, <i>p.c.m.</i>	'83	88	210	65	10	14	5	10	15	—	140	20	434	536	970	91	0	4,665	x	'55,000
96 Gloversville	1852	Emerson E. Emcke	'38-'44	183	373	70	0	0	1	1	1	—	c70	0	493	625	1,118	210	0	9,092	x	'175,000
97 Greenville	1873	James D. King	'02-'45	84	86	0	1	1	0	0	1	—	0	0	5	6	11	10	0	1,000	x	'37,500
98 Greene	1811	Robert G. Davis	'47-'48	68	179	21	10	35	6	1	90	c99	171	17	611	760	1,371	317	0	3,797	x	'48,000
99 Groton	1848	Don A. Bundy	'45-'46	133	344	47	1	4	2	3	9	—	c150	20	956	1,172	2,128	435	0	9,129	x	'70,000
100 Groton City, h	1896			39	87	14	0	1	1	6	3	—	c40	20	137	155	292	0	0	3,040	x	'4,100
101 Hall	1916	Russell J. Clair	'49-'45	84	192	2	3	6	2	2	4	80	c80	30	353	432	785	250	0	4,500	x	'70,000
102 Hartwick	1853	L. Wendel Cobb, <i>Chr.</i>	'49-'49	58	95	58	0	0	1	4	2	6	c105	0	38	47	85	0	0	1,700	x	'17,000
103 Henrietta	1816	Bernard A. Britts, <i>Stud.</i>	'49-'49	69	181	20	0	0	0	0	11	—	64	25	221	275	496	68	0	2,852	x	'27,500
104 Holland Patent, Wdsh	1840			16	15	0	—	—	—	—	—	—	—	—	—	—	—	—	—	0	0	—
105 Homer	1801	Henry M. Childs, Jr.	'44-'44	211	490	95	11	19	8	7	22	—	150	15	2,564	3,186	5,750	438	0	7,244	x	'110,000
106 Honeye	1854			66	189	35	12	25	1	2	1	125	40	230	275	505	251	0	0	3,252	x	'57,500
107 Hopkinton	1808	Francis G. Rockwell, <i>j</i>	'49	25	79	22	3	3	3	3	6	21	30	22	9	10	19	0	0	1,156	x	'14,000

Explanation of Reference Marks, Page 28.
g Bapt. *h* Groton, R.D. 2.
d 23 by revision of roll.
e Bapt. *Stud.*

a Dickinson Center.
b Watertown, R.D.

CHURCHES	MINISTERS	MEMBERS			Admitted			Removed			Attendance	Church School	Membership	Young People's	Gifts on Apportionment			Other Gifts	Local Finances		
		Org.	Names	Ord. Cld.	Ma.	To.	Ab.	C.	To.	D.					L.	To.	Conf.		Nat.	Board	Total
★108 Hornby, Beaver Dams	(Charles H. Evans, <i>Presb.</i>)	'11-49	24	52	19	3	0	0	0	0	e20	0	0	0	3	4	7	32	542	x	2,500
★109 Howells	g/David R. Kennedy, Jr., a	'40-46	16	35	4	0	2	1	3	25	3	15	10	15	45	55	100	15	1,975	x	23,000
★110 Huntersland, b	g/Leon R. Stapley, <i>Meth.</i>	'34-49	6	25	10	2	0	3	5	10	2	3	5	10	54	66	120	10	4,780	x	2,400
★111 Ithaca	g/Edward L. Christie	'35-39	180	412	122	4	24	6	12	23	134	121	102	297	968	1,151	2,119	297	14,780	x	139,275
★112 Jamesport	g/Albert Bowman, <i>Lay.</i>	'47	6	20	8	1	0	0	0	0	12	0	0	0	0	0	0	0	1,440	x	36,000
★113 Jamesport, 1st	g/Albert A. Martin	'38-48	221	702	96	23	44	6	15	46	361	128	28	278	2,738	3,479	6,217	1,250	23,217	x	189,000
★114 " " Pilgrim Men.	g/Arthur H. Cooke	'13-47	140	324	27	26	4	2	0	8	112	128	15	599	733	1,332	1,250	0	5,433	x	45,825
★115 Iava Village	g/George Vanderveen, <i>Lay.</i>	'48	24	56	0	2	0	0	0	0	0	0	0	0	52	64	116	30	1,576	x	12,000
★116 Keene Valley	Frederica Mitchell, i	'35-35	53	144	22	4	6	2	1	23	93	37	12	392	699	1,065	42	4,561	x	45,000	
★117 Kantonas, d			21	48	2	0	2	1	1	1	40	0	0	0	42	52	94	57	1,509	x	10,000
★118 Kingston			52	150	15	6	9	2	1	5	50	0	34	26	19	45	105	105	3,081	x	36,500
★119 Lakemont	Earle E. Champ, e	'49-48	45	100	11	6	16	1	0	1	100	55	60	24	29	53	18	3,472	x	35,000	
★120 Lake View	(George E. Engle)	'40-46	100	71	21	6	16	1	0	1	57	66	15	0	0	0	0	2	2,027	x	32,000
★121 Lake View			66	162	0	13	20	0	3	3	73	37	0	0	37	40	77	61	3,400	x	37,700
★122 Lebanon, Fed.	g/Cyrus M. Gonnigan	'32-47	69	134	10	0	0	0	3	0	35	20	66	85	151	0	0	5	1,668	x	35,500
★123 Lewis			21	26	0	0	0	0	0	0	0	0	0	0	0	0	0	0	300	x	19,000
★124 Lincolnton			111	260	77	20	10	1	2	3	82	50	35	450	550	1,000	83	2,400	x	17,500	
★125 Lisbon	g/Roland M. Wendell	'26-48	15	45	5	1	5	3	0	5	—	—	—	—	148	170	318	18	1,075	x	19,500
★126 Lisle	(Mrs. Lois H. Wendell, g)	'34-48	67	175	10	18	19	3	5	8	50	141	40	7	8	15	352	143	2,531	x	45,000
★127 Little Valley	Kenneth E. Ballard	'46-50	36	106	14	0	6	0	1	2	e80	29	132	147	279	437	279	143	4,834	x	70,000
★128 Livona			191	439	0	15	26	2	0	2	180	670	100	429	530	959	67	10,900	x	178,000	
★129 Lockport	Darrel J. Westlake, r	'25-44	36	101	24	4	8	6	4	10	67	0	0	168	194	362	0	2,760	x	30,000	
★130 Louisville, h	g/George W. Stephenson	'23-48	36	101	24	4	8	6	4	10	67	0	0	168	194	362	0	2,760	x	30,000	
★131 Lyonsville	g/Hugh S. Tigner	'34-49	15	41	2	0	0	0	0	0	10	0	0	0	5	5	0	0	750	x	10,000
★132 Machias	g/Paul E. Rummel, <i>Bapt.</i>	'36-48	14	58	10	18	22	1	3	4	45	20	0	0	0	0	0	326	1,565	x	14,800
★133 Madrid	g/Alfred E. Young	'36-49	26	79	7	0	5	3	2	5	65	41	22	45	55	100	276	0	7,422	x	19,000
★134 Maine, Fed.	(Charles H. Gilbert, <i>Meth.</i>)	'24-46	23	71	14	0	0	1	0	1	—	—	—	—	138	181	329	0	746	x	15,500
★135 Manhasset	(George G. Parker, i)	'34-43	561	1,259	88	109	235	3	8	11	562	97	195	1,053	1,273	2,326	642	43,330	x	672,000	
	{ P. Clifton Reynolds, j	'49-49	6	24	5	0	0	0	0	0	—	—	—	—	36	44	80	0	670	x	3,500
★136 Mannsville	g/David H. Sandstrom	'30-43	283	604	46	16	34	6	5	11	169	201	75	1,385	1,728	3,113	422	10,250	x	90,000	
★137 Massena	g/Laurance F. Starr	'47-48	25	98	6	8	12	3	6	50	e30	8	9	11	20	0	0	2,000	x	11,000	
★138 Medina	{ Mrs. Anne Higgins, k	'46-46	84	177	74	5	8	2	3	5	52	e28	31	223	279	512	384	2,900	x	26,500	
★139 Medway, Climax	{ Mrs. Anne Higgins, k	'46-46	236	600	87	13	20	6	11	17	140	141	462	653	1,115	229	10,232	x	153,000		
★140 Middletown, 1st	g/Stephen Bachelder, r	'44-48	177	444	15	8	25	4	6	23	442	e359	82	670	788	1,458	348	9,088	x	150,000	
★141 " " North	Kenneth O. Eaton, r	'40-45	75	212	45	8	11	2	10	12	78	0	372	480	852	77	3,219	x	90,000		
★142 Moravia	g/William N. Danielson	'42-50	30	71	21	1	1	0	0	0	50	25	0	81	100	181	20	1,322	x	6,000	
★143 Morganville	(George L. Middleton, Jr., j)	'48	39	69	0	9	n105	0	6	6	—	—	—	—	0	0	0	4,671	x	5,000	
★144 Morrisville, Brier Hill	(Charles S. Bergner, a)	'22-48	73	n182	0	9	n105	0	6	6	—	—	—	—	42	52	94	200	4,671	x	—
★145 Morrisville, Fed., f			73	n182	0	9	n105	0	6	6	—	—	—	—	42	52	94	200	4,671	x	—

a *Presb.* b *Middleburg, R.D. 2.* c Limited ordination. d *Jamesstown, R.D. 3.* e Reported also by *Bapt.* f *1880.* g *1880.* h *Chase Mills, R.D. 1.* i *E. & R. J. dist.* j *Corpuscular.* k *Corpuscular.* l *Stud.* m *Federated figure.*

CHURCHES	Org.	MINISTERS		MEMBERS			Admitted			Removed			Average Attendance	Church School Membership	Young People's Organizations	Gifts on Apportionment			Other Gifts	Local Finances	
		Names	Ord. Chd.	Ma.	To.	Ab.	C.	To.	D.	L.	To.	Conf.				Nat.	Board	Total		Home Exp.	Value Church Property
★146 Mount Sinai		{ Malcolm M. Mooers Frank Voorhees, p.c.m. Frank S. West, i.	'48-'18 '96 '15-'19	56 324	185 841	17 0	15 25	31 81	1 5	7 45	51 74	86 338	124 c509	18 279	18 2947	375 3,635	462 6,582	837 2,666	40 2,666	7,000 x 33,000 x	*50,000 x 315,000
★147 Mount Vernon, Conn.		{ Harry S. Deverly, Asso. Charles M. Wiskel, i. Edward F. Mellott	'41-'47 '16-'48	198 6	453 14	49 0	15 0	32 0	2 1	32 1	39 2	39 6	c181 c107	25 20	823 832	994 1,007	1,817 1,839	75 636	9 10	12,247 x 4,130 x	*112,000 *10,200
★148 " Heights		{ Fred T. Thayer Francis P. Burr	'26-'47 '09-'17	42 83	133 209	51 3	11 0	31 12	3 0	7 0	11 2	70 60	54 c90	18 35	397 261	485 557	882 557	1,035 461	105 0	5,400 x 7,381 x	*29,000 *54,000
★149 Nunzio, Wis.		{ Raymond E. Gibson, a1 Charles E. Furnian, Lic.	'46-'49 '31	23	74	0	8	12	2	0	2	50	c86	22	0	0	0	0	0	7,149 2,246	*65,000 *12,000
★150 Nelson, Fed., Wash		{ William V. North, i August G. MacDonald	'12-'46 45-'49	101 14	272 50	69 20	3 0	9 0	2 4	2 6	6 6	101 50	32 55	50 40	384 43	470 36	854 70	330 25	0	14,318 x 2,576 x	*82,000 *30,000
★151 Newark Valley		{ Gerhard W. Palmgren, b1 Raymond F. Jones, Lay.	'05-'38 '43	39 48	103 179	15 0	7 27	21 2	3 0	10 22	11 36	50 100	170 150	40 40	11 224	24 278	35 502	55 1,095	0	6,742 x 11,800 x	*93,000 *24,000 *140,000 *113,000
★152 Newburgh		{ John W. Houck	'22-'25	130	70	0	37	50	2	14	36	100	150	40	0	10	12	0	0	11,800	*140,000
★153 New Haven		{ John L. Clark, i Arthur A. Rouner, i	'06-'06 '23-'46	651 300	2,255 935	1,275 208	14 16	22 49	6 21	12 33	18 90	18 280	c128 141	50 50	168 310	206 1,224	371 1,534	350 1,342	0	5,842 x 34,605 x	*125,000 *150,000
★154 New Hyde Park		{ Angus M. Cameron, Lay. Bert Holmes, Chr.	'42-'48 '43-'49	6 151	157 35	0	0	0	0	0	0	0	60	0	0	0	0	0	0	310	3,500
★155 New Lenoxon		{ Robert H. Budrie, i Alfred G. Walton, i	'46-'49 '14-'42	115 143	287 3,646	2,203 14	3 3	11 55	4 47	14 60	18 118	60 c367	60 270	21 3,384	172 4,068	286 3,498	458 7,482	0	7,714 x 49,985 x	*125,000 *500,000	
★156 North		{ William H. Hakkanen Ernest E. Youtz, i	'21-'47 '12-'34	118 16	58 250	55 40	24 0	28 0	3 0	4 0	16 29	62 0	63 0	15 16	137 10	168 0	305 0	65 0	0	5,627 x	*20,000
★157 Pilgrim		{ Raymond T. Hallock Albert L. Scott, i	'30-'49 '17-'41	16 160	40 433	10 38	2 17	2 24	2 6	2 5	31 14	45 160	c50 125	16 160	23 267	28 320	51 587	65 0	6,464 x 6,674 x	17,000 x 20,000	*270,000
★175 Ocean Ave.		{ William T. Griffiths Lacy C. Covington, Lay.	'31-'48 '48	184	499	138	6	23	6	13	19	156	c87	48	1,037	1,302	2,359	1,523	0	14,291	*270,000
★176 Park Slope		{ Donald K. Abbott, Lic. Charles B. Muste, (ref.)	'17-'49	162	328	60	18	18	1	6	10	140	40	12	60	86	146	25	9,071	137,000	*137,000
★177 Parkville		{ Robert Campbell Stud. Carl E. Cederberg, b1	'07-'36 '07-'36	80	175	60	18	18	1	6	10	140	—	50	40	49	89	1,268	15,420 x	*169,000	
★178 Pilgrim, Swedish		{ Wilhelmina Haquist, e	'98-'36	170	175	60	18	18	1	6	10	140	—	90	0	0	0	0	6,973	*86,000	

Explanation of Reference Marks, Page 28.

e Ev. Mis. Cor. l. Asst.

d Asst.

b Ev. Mis. Cor.

a Diac.

CHURCHES	MINISTERS		MEMBERS			Admitted		Removed		Average Attendance	Church School Membership	Young People's Organizations	Gifts on Apportionment			Other Gifts		Local Finances	
	Cities or Towns	Names	Ord. Cld.	Ma.	To.	Ab.	C.	To.	D.				L.	To.	Conf.	Natl. Board	Total	Home Exp.	Value Church Property
★179 Plymouth, a	{ L. Wendell Fifield, i John H. Sargent, b James F. Laughton G. Clifton Christian Paul W. Rishell, i	'16-41 '16-50 12-43 '39-47 '29-41	314	927	192	17	29	18	20	57	e30	55	1,420	2,822	3,742	159	64,800	400,000	
★180 Rugby	{ Zakaria P. Boudkian, b Albert J. Penner, i Joseph D. Huntley, b	'15-15 '37-46 '29-49 '48-50	249	673	0	13	43	13	28	205	e100	60	6,888	10,246	17,234	7,712	77,500	—	
★181 St. Luke's	{ Douglas Horton, e Fred S. Buschmeyer, e All Chaplains of Army, g W. Herbert King, i Harold Buckminster, Lic., b { Wm. S. Caryl, Bapt., i John R. Perry	'15-43 '26-48 All '30-46 '47-49 '42-43	164	184	—	2	14	0	0	0	0	0	0	0	0	0	0	—	
★182 South	{ George W. Hinton, i { Oskar Molander, A, i Lewis A. Convis	'16-17 '36-45 '11-46	111	415	6	32	39	4	3	31	e75	64	0	0	0	0	12,453	27,000	
★183 Armcanan	{ Fred S. Buschmeyer, e All Chaplains of Army, g W. Herbert King, i Harold Buckminster, Lic., b { Wm. S. Caryl, Bapt., i John R. Perry	'15-43 '26-48 All '30-46 '47-49 '42-43	174	434	11	4	59	12	7	48	300	65	154	448	602	903	19,000	15,000	
★184 Broadway Tabernacle	{ George W. Hinton, i { Oskar Molander, A, i Lewis A. Convis	'16-17 '36-45 '11-46	111	415	6	32	39	4	3	31	e75	64	0	0	0	0	12,453	27,000	
★185 Church of Christ, d	{ George W. Hinton, i { Oskar Molander, A, i Lewis A. Convis	'16-17 '36-45 '11-46	111	415	6	32	39	4	3	31	e75	64	0	0	0	0	12,453	27,000	
★186 Grace	{ George W. Hinton, i { Oskar Molander, A, i Lewis A. Convis	'16-17 '36-45 '11-46	111	415	6	32	39	4	3	31	e75	64	0	0	0	0	12,453	27,000	
★187 Union	{ George W. Hinton, i { Oskar Molander, A, i Lewis A. Convis	'16-17 '36-45 '11-46	111	415	6	32	39	4	3	31	e75	64	0	0	0	0	12,453	27,000	
★188 Wash	{ George W. Hinton, i { Oskar Molander, A, i Lewis A. Convis	'16-17 '36-45 '11-46	111	415	6	32	39	4	3	31	e75	64	0	0	0	0	12,453	27,000	
★189 Corona	{ George W. Hinton, i { Oskar Molander, A, i Lewis A. Convis	'16-17 '36-45 '11-46	111	415	6	32	39	4	3	31	e75	64	0	0	0	0	12,453	27,000	
★190 Bethany	{ George W. Hinton, i { Oskar Molander, A, i Lewis A. Convis	'16-17 '36-45 '11-46	111	415	6	32	39	4	3	31	e75	64	0	0	0	0	12,453	27,000	
★191 Elmhurst	{ George W. Hinton, i { Oskar Molander, A, i Lewis A. Convis	'16-17 '36-45 '11-46	111	415	6	32	39	4	3	31	e75	64	0	0	0	0	12,453	27,000	
★192 Flushing, Ist	{ George W. Hinton, i { Oskar Molander, A, i Lewis A. Convis	'16-17 '36-45 '11-46	111	415	6	32	39	4	3	31	e75	64	0	0	0	0	12,453	27,000	
★193 Forest Hills, j	{ George W. Hinton, i { Oskar Molander, A, i Lewis A. Convis	'16-17 '36-45 '11-46	111	415	6	32	39	4	3	31	e75	64	0	0	0	0	12,453	27,000	
★194 Jamaica, Lenox	{ George W. Hinton, i { Oskar Molander, A, i Lewis A. Convis	'16-17 '36-45 '11-46	111	415	6	32	39	4	3	31	e75	64	0	0	0	0	12,453	27,000	
★195 Sunnyside	{ George W. Hinton, i { Oskar Molander, A, i Lewis A. Convis	'16-17 '36-45 '11-46	111	415	6	32	39	4	3	31	e75	64	0	0	0	0	12,453	27,000	
★196 Van Wyck Ave.	{ George W. Hinton, i { Oskar Molander, A, i Lewis A. Convis	'16-17 '36-45 '11-46	111	415	6	32	39	4	3	31	e75	64	0	0	0	0	12,453	27,000	
★197 Victoria	{ George W. Hinton, i { Oskar Molander, A, i Lewis A. Convis	'16-17 '36-45 '11-46	111	415	6	32	39	4	3	31	e75	64	0	0	0	0	12,453	27,000	
★198 Queens Village, k	{ George W. Hinton, i { Oskar Molander, A, i Lewis A. Convis	'16-17 '36-45 '11-46	111	415	6	32	39	4	3	31	e75	64	0	0	0	0	12,453	27,000	
★199 Richmond Hill, Pilgrim	{ George W. Hinton, i { Oskar Molander, A, i Lewis A. Convis	'16-17 '36-45 '11-46	111	415	6	32	39	4	3	31	e75	64	0	0	0	0	12,453	27,000	
★200 " Union	{ George W. Hinton, i { Oskar Molander, A, i Lewis A. Convis	'16-17 '36-45 '11-46	111	415	6	32	39	4	3	31	e75	64	0	0	0	0	12,453	27,000	
★201 Rockaway Beach	{ George W. Hinton, i { Oskar Molander, A, i Lewis A. Convis	'16-17 '36-45 '11-46	111	415	6	32	39	4	3	31	e75	64	0	0	0	0	12,453	27,000	
★202 Woodhaven, Christ	{ George W. Hinton, i { Oskar Molander, A, i Lewis A. Convis	'16-17 '36-45 '11-46	111	415	6	32	39	4	3	31	e75	64	0	0	0	0	12,453	27,000	
★203 " Ist	{ George W. Hinton, i { Oskar Molander, A, i Lewis A. Convis	'16-17 '36-45 '11-46	111	415	6	32	39	4	3	31	e75	64	0	0	0	0	12,453	27,000	
★204 Borough of Richmond	{ George W. Hinton, i { Oskar Molander, A, i Lewis A. Convis	'16-17 '36-45 '11-46	111	415	6	32	39	4	3	31	e75	64	0	0	0	0	12,453	27,000	
★204 Oakwood Heights	{ George W. Hinton, i { Oskar Molander, A, i Lewis A. Convis	'16-17 '36-45 '11-46	111	415	6	32	39	4	3	31	e75	64	0	0	0	0	12,453	27,000	

a Church of the Pilgrims.
 b Assd.
 c Co-minister.
 d Church of Christ in the General Council. (This church admits members of the armed forces and seeks as soon as possible to connect them with local churches.)
 e Navy and Marine Corps, Asso. pastors.
 f Ex. M. S. Cor.
 g Church in the Gardens.
 h Co-minister.
 i Explanation of Reference Marks, Page 2.
 k Hollis Ave.
 l P. A. S. J. Assd.

CHURCHES	CITIES OR TOWNS	Org.	MINISTERS			MEMBERS				Admitted			Removed		Average Attendance	Church School	Young People's (Organizations)	Gifts on Apportionment			Other Gifts	Local Finances	
			Names	Ord. Cld.	Ma.	To.	Ab.	C.	To.	D.	L.	To.	Cont.	Nat.				Board	Total	Home Exp.		Value Church Property	
*205	Tottenville, <i>Norvegia</i>	1915		7	18	0	0	0	1	0	1	0	0	0	0	20	0	0	0	0	1,887	10,000	
*206	West New Brighton, <i>a</i>	1894	Jens Stangeland (Roman A. Swenborg, <i>b</i>)	'15-'36 '49-'46	39	99	5	11	2	5	0	0	0	0	0	e85	40	0	0	0	18,405	*46,000	
*207	New York Mills	1847	(John M. Pritchard)	'11-'37	14	42	7	0	0	2	2	2	2	2	2	2	15	0	0	0	2,500	4,000	
*208	Niagara Falls	1855	Graham D. Child, <i>i</i>	'43-'47	185	174	5	8	16	6	1	7	0	0	0	80	15	406	515	921	7,400	*60,500	
*209	North Collins	1817	Arthur A. Luther	'29-'36	71	158	0	0	0	0	0	0	0	0	0	e220	30	0	0	0	4,556	*16,500	
*210	North Evans	1827	{ James A. Baillie, <i>Lay.</i> { John M. Turner, <i>p.cm.</i>	'45 '90	45	115	22	0	0	0	0	0	0	0	0	53	12	56	438	494	2,161	*24,000	
*211	Northfield, <i>Walton, R.D.</i>	1816		20	63	0	0	0	0	0	0	0	0	0	0	0	0	0	0	0	—	—	
*212	North Guilford	1842		1	2	0	0	0	0	0	0	0	0	0	0	0	0	0	0	0	—	—	
*213	North Penobscot	1849		4	12	0	0	0	0	0	0	0	0	0	0	0	0	0	0	0	—	—	
*214	North Pitcher, <i>d</i>	1827		2	6	0	0	0	0	0	0	0	0	0	0	0	0	0	0	0	—	—	
*215	North Rush	1834		27	55	7	0	0	2	3	5	0	0	0	0	29	0	255	304	559	1,443	*20,000	
*216	Norwich	1814	{ Phillip C. Pearson, <i>e</i> { William B. Tutthill, <i>f</i>	'07-'41 '97-'46	238	580	107	18	44	11	8	19	166	174	25	174	25	2,019	2,456	4,475	13,747	*143,000	
*217	Norwood	1858	Lawrence L. Durkin, <i>j</i>	'44-'47	46	186	17	10	5	1	31	47	60	25	230	e25	25	275	505	5,425	5,425	*37,500	
*218	Nyack	1901	{ Joseph C. Peters { Roland M. Wendell	'13-'27 '26-'48	45	114	12	0	1	3	4	50	e125	21	38	819	30	187	21	38	4,555	*10,000	
*219	Ogdensburg	1882	{ Mrs. Lois H. Wendell, <i>g</i> { Braden P. Mudge, <i>h</i>	'34-'48 '24-'30	98	259	23	26	4	2	10	84	91	21	91	0	0	0	0	0	4,230	*51,000	
*220	Oncida Lake	1813	Henry C. Milard, <i>Presid.</i>	'05-'45	67	135	0	2	5	2	2	4	0	0	0	e80	2	136	183	322	3,150	*11,000	
*221	Ontario	1809	W. Harold Lester, <i>Bapt. Stated.</i>	'14-'49	62	136	20	6	1	5	4	5	140	140	140	0	0	0	0	0	2,750	*28,000	
*222	Orangeport, <i>Gaspot</i>	1813	John A. Harrer	'18-'47	78	213	48	2	4	3	69	e82	8	443	518	991	566	41	75	55	5,479	*50,000	
*223	Orient	1733	{ Kenneth L. Combs, <i>h</i> { Charles G. Rowley	'30-'49 '37-'35	19	41	0	0	0	0	0	17	30	10	10	0	0	0	0	0	910	5,000	
*224	Oriskany Falls	1833	{ Lee J. Beynon, Jr., <i>Bapt.</i> { Charles G. Rowley	'44-'48 '37-'35	91	225	38	6	20	3	4	8	0	0	0	e61	22	314	371	685	950	25,000	
*225	Orwell, <i>Fed.</i>	1857		15	13	0	0	0	0	0	0	0	0	0	0	0	0	0	0	0	—	—	
*226	Oswego	1827		15	13	0	0	0	0	0	0	0	0	0	0	0	0	0	0	0	—	—	
*227	Oswego	1862		15	13	0	0	0	0	0	0	0	0	0	0	0	0	0	0	0	—	—	
*228	Otto, <i>Fed.</i>	1799		15	13	0	0	0	0	0	0	0	0	0	0	0	0	0	0	0	—	—	
*229	Oxford	1791		15	13	0	0	0	0	0	0	0	0	0	0	0	0	0	0	0	—	—	
*230	Paris	1791	A. Karl Phillipi	'43-'45	56	147	10	0	1	1	2	69	e87	14	374	481	823	0	0	0	3,520	6,000	
*231	Parishville, <i>Union Fed.</i>	1823	{ Francis G. Roekwell, <i>j</i> { Robert C. Hathaway, <i>k</i>	'49 '48-'47	39	186	45	0	0	0	0	52	55	31	3	6	0	0	0	0	4,983	5,000	
*232	Parma & Greece, <i>Hilton</i>	1834	Gerald E. Boyce	'34-'48	190	475	14	18	1	2	58	15	10	203	258	3	6	0	0	0	1,256	*7,000	
*233	Pathologic	1793	W. Wallace Downes, <i>l</i>	'47-'45	47	112	8	1	13	0	6	12	194	e197	95	974	1,216	2,190	461	10	3,716	*14,500	
*234	Pelham	1856	Peter Klotzbach, Jr.	'32-'37	40	86	17	7	10	3	0	6	72	e84	35	60	241	301	330	14,403	*215,000		
*235	Pembroke, <i>United</i>	1935	{ Arthur R. Guthrie { F. A. Kimberley, <i>p.cm.</i>	'35-'46 '95	135	269	43	6	10	3	0	33	e40	0	74	175	0	0	0	0	300	*100,000	
*236	Perry Center, <i>Perry, R.D.</i>	1814		15	58	0	0	0	0	0	0	18	0	0	0	0	0	0	0	0	4,240	*60,000	
*237	Philadelphia	1859	Charles N. St. John	'12-'38	92	262	67	11	12	5	2	7	69	0	69	0	263	310	573	430	1,107	*31,000	
*238	Phoenix	1837		26	76	2	0	0	0	0	0	0	0	0	0	0	0	0	0	0	1,142	*7,000	
*239	Fine Island, <i>German</i>	1865	{ Lloyd F. Shephard, <i>h</i> { Hugh S. Tigner	'38-'47 '34-'49	35	71	10	0	0	1	2	55	101	27	78	95	173	111	111	111	2,275	*25,000	
*240	Pitcher, <i>Fed.</i>	1822		57	156	24	0	0	0	0	0	11	72	0	72	0	237	290	527	2,653	*12,500		

a Immanuel. *b* Ev. Miss. Con. *c* Episc. *d* Work carried on in cooperation with Episc. *e* Episc. *f* Asso. *g* Asso. *h* Meth. *i* Unit. L. C. *j* Unit. L. C. *k* Bapt. *l* Limited ordination. *m* Explanation of Reference Marks, Page 28.

CHURCHES	MINISTERS		MEMBERS			Admitted			Removed			Average Attendance	Church School Membership	Young People's Organizations	Gifts on Apportionment			Other Gifts	Local Finances		
	Cities or Towns	Org.	Names	Ord. Cld.	Ma.	To.	Ab.	C.	To.	D.	L.				To.	Cont.	Natl. Board.		Total	Home Exp.	Value Church Property
★242 Portland	1818		John B. Hanna	'21-49	60	152	22	18	30	4	3	19	80	e137	—	194	242	436	34	2,845	x *50,000
★243 Port. Leyden	1854		George S. Buhl, Jr.	'49-47	25	65	0	0	1	3	1	4	25	c81	10	121	151	272	179	3,002	x *55,000
★244 Porter Hollow	1897		Alvanse F. Starr	'47-46	17	22	0	0	0	0	0	0	0	0	0	0	0	0	0	600	x *104,640
★245 Poughkeepsie	1837		Philip A. Swartz, i	'17-40	219	502	93	17	26	10	6	37	124	e237	185	2,173	2,965	5,138	7,190	11,997	x *42,000
★246 Pulaski	1811				74	184	31	9	19	1	4	5	0	0	0	308	378	686	73	5,828	x *4,000
★247 Quaker Street	1859		{ Morris C. Skinner, <i>Lath.</i> }	'30-44	113	31	6	0	0	0	0	1	0	0	0	13	10	23	0	400	x *2,000
★248 Randall	1884		{ Carlo Lavazza, <i>Rev.</i> }	'33-46	3	0	2	0	0	1	0	1	0	0	0	0	0	0	0	145	x *30,000
★249 Randolph, Fed.	1830		Richard A. Kline	'47-46	40	26	4	2	2	4	3	60	108	e185	26	436	621	1,057	787	5,355	x *30,000
★250 Baxens	1888		Frederick J. Inghot, <i>Lic.</i>	'39-37	127	279	32	10	16	1	3	25	65	115	24	407	511	918	76	3,025	x *8,500
★251 Bedford	1923		{ Charles G. Rowley, <i>Lic.</i> }	'37-37	130	58	31	0	7	12	4	0	50	0	2	3	5	0	0	2,300	x *9,000
★252 Reed Corners, Fed., a	1851		{ H. J. Takaymagi, <i>Bapt.</i> }	'30-47	43	97	0	7	12	4	0	2	49	0	55	115	170	31	51	2,900	x *30,000
★253 Reusslaer	1879		{ Harry M. Goewey, <i>B.</i> }	'48-49	36	117	30	4	5	1	1	4	0	0	0	0	0	0	0	2,581	x *9,000
★254 Rensselaer Falls	1842		Joseph C. Lappieux, <i>d</i>	'38	30	72	12	0	0	0	0	0	35	40	25	17	14	31	56	1,560	x *9,500
★255 Richmond	1823		Charles G. Montgomery	'44-47	29	80	18	6	7	3	2	5	59	e102	21	58	71	129	78	1,677	x *33,000
★256 Riverhead, Fed.	1840		{ Charles D. Hull, <i>Bapt.</i> }	'20-42	49	28	69	0	0	0	0	3	0	0	20	46	57	103	5	3,400	x *11,000
★257 " " "	1850		{ Eugene Navias, <i>Stud.</i> }	'49	15	7	0	0	0	0	0	0	0	0	0	0	0	0	0	—	x *4,800
★258 Riga, Churchville	1824		{ Richard Cullen, <i>Stud.</i> }	'49	31	67	10	1	4	0	1	1	35	21	10	6	7	13	30	2,685	x *4,800
★259 Riverhead, 1st	1834		John F. Heidenrich	'34-37	133	343	7	33	47	3	2	5	0	e188	15	1,925	2,225	4,150	330	8,600	x *155,000
★260 " " Sound Ave.	1829		{ Richard O. Ficken }	'20-46	64	151	0	0	0	1	0	1	79	75	10,090	1,356	2,446	717	6,805	x *35,000	
			{ Wells H. Fitch, <i>p. em.</i> }	'99	149	384	0	30	98	1	2	3	—	250	70	169	311	480	15	9,658	x *46,450
★261 Rochester, Durand	1918		Donald R. Coyle	'37-36	27	92	0	3	7	4	12	12	69	e82	0	34	41	75	125	6,634	x *18,000
★262 " " Ridgeland, Conn.	1936				51	166	36	5	11	4	15	19	—	72	22	403	546	1,039	197	6,300	x *125,000
★263 " " South	1886				373	786	0	36	93	3	10	26	330	e548	95	3,176	3,941	7,117	1,468	14,711	x *185,000
★264 " " United of Irondequoit	1911		Lloyd R. Stamp, i	'29-43	42	78	21	0	0	0	0	35	0	0	0	0	0	0	0	2,750	x *16,500
★265 " " Winton	1928				502	1,087	121	40	69	5	26	49	227	e475	339	2,356	2,899	5,255	276	24,241	x *17,000
★266 Rockville Centre	1926		Frederick A. Meyer	'29-36	37	94	0	10	10	1	0	1	30	0	10	51	61	61	47	1,841	x *17,000
★267 Rodman	1895		{ Emmett H. Bottoms, <i>e</i> }	'30-46	38	128	20	2	5	1	1	2	80	105	30	224	273	497	65	5,327	x *38,000
★268 Roscoe	1891		{ A. Claire Potter }	'41-44	50	121	61	0	0	1	1	2	25	0	43	53	96	56	56	1,960	x *20,000
★269 Rushville	1892		Robert K. Barrows, <i>Lic.</i>	'49	46	104	34	2	3	0	3	3	29	14	148	181	329	23	2,276	x *10,000	
★270 Rutland, g	1898		{ Andrew McAllister, <i>b</i> }	'42-49	174	224	2	4	3	5	8	71	52	14	160	196	356	454	4,276	x *24,000	
★271 St. Johnsville	1875		Carl E. Wiekstrom	'38-45	155	375	15	8	37	4	3	18	157	e115	15	995	1,210	2,205	317	22,705	x *185,000
★272 Salamanca	1875				16	32	0	0	0	0	0	0	0	0	0	0	0	0	0	7,000	x *17,000
★273 Sandy Creek	1817		{ John I. Daniel, <i>e</i> }	'30-48	85	201	38	22	32	2	4	6	88	80	27	184	225	409	290	6,353	x *73,000
★274 Saratoga Springs	1880		{ George A. Brock, <i>p. em.</i> }	'91	48	148	18	1	5	2	2	4	71	e67	14	77	87	164	10	3,000	x *47,000
★275 Saugerties	1857		{ James W. Hailwood, <i>i</i> }	'16-47	140	104	0	0	0	0	0	40	40	20	42	50	92	0	0	1,330	x *21,000
★276 Savannah	1897		{ Marshall South, <i>Stud.</i> }	'48	78	260	24	12	30	2	6	8	95	e193	11	436	551	987	18	5,107	x *60,000
★277 Sayville	1858		{ Francis H. Phillipson, <i>d</i> }	'12	352	713	138	24	51	10	26	37	167	e282	115	2,372	3,872	6,244	1,231	21,112	x *149,000
★278 Scarsdale	1924		{ Edward C. Boynton, <i>i</i> }	'13-30	78	260	24	12	30	2	6	8	95	e193	11	436	551	987	18	5,107	x *60,000
			{ Nell Burn, <i>Dioc.</i> } <i>Asst.</i>	'44-48	352	713	138	24	51	10	26	37	167	e282	115	2,372	3,872	6,244	1,231	21,112	x *149,000

a Canandaigua, R.D. b Bapt. c 7th Day Bapt. d p. em. e Watertown, R.D. 2. Explanation of Reference Marks, Page 28.

CHURCHES	Org.	MINISTERS		MEMBERS		Admitted			Removed			Church School Membership	Young People's Organizations	Gifts on Apportionment			Other Gifts	Local Finances			
		Names	Ord. Cltd.	Ma.	To.	Ab.	C.	To.	D.	L.	To.			Average Attendance	Cont.	Nat'l. Board		Total	Home Exp.	Value Property Church	
★279 Schenectady, <i>Pilgrim</i>	1902	Arthur K. Blaze, i	'21-30	135	359	15	10	33	5	1	19	139	114	16	749	964	1,713	156	8,137	x \$31,100	
★280 Schroon Lake, <i>Fed.</i>	1829	Frederick Errington	'11-44	40	84	11	4	10	1	1	2	79	e22	35	130	133	283	22	2,175	x \$30,000	
★281 Schultzville, <i>a</i>	1863	[John W. Kershaw, <i>Lay.</i>]	'48	[35	79	10	0	0	0	0	2	55	60	0	10	0	10	0	2,187	x \$3,000	
★282 Searsburg	1817	[Harry P. Dunlap	'43-47	24	71	6	0	0	0	0	2	40	95	18	22	27	49	62	780	x \$63,000	
★283 Seneca Falls	1869	[J. Burwell Lamb	'18-48	65	152	8	4	6	3	5	8	—	—	14	146	191	343	69	3,882	x \$43,000	
★284 Sherburne	1910	[O. Taylor Wright, <i>Presb.</i>]	'12-45	[131	361	117	17	1	1	1	8	180	90	25	649	891	1,540	475	5,619	x \$19,000	
★285 Sherman, <i>Com.</i>	1919	[Ber. A. Lewis	'35-48	74	206	62	8	32	2	4	6	11	e160	45	758	997	1,755	153	3,183	x \$113,000	
★286 Sherrill	1801	Charlton E. Opydek	'33-44	159	402	60	8	0	0	0	0	0	0	0	0	0	0	0	6,276	x \$105,000	
★287 Sidney	1808	[Ralph Seaman, <i>Wes. Meth.</i>]	'48	[110	38	0	0	0	0	0	2	0	0	0	0	0	0	0	—	x \$3,000	
★288 Skerry, <i>North Bangor</i>	1859	[S. William Duitsman, <i>d</i>]	'44-44	21	12	2	1	0	0	0	2	36	40	16	1	2	3	16	891	x \$3,000	
★289 South Berne, <i>b</i>	1803	Marion Freyner	'46-49	21	59	19	1	2	9	11	36	40	16	41	50	91	8	891	x \$130,000		
★290 South Hartford	1844	[Kenneth A. Friou, <i>r</i>	'44-44	84	168	0	25	56	2	0	12	150	14	14	118	144	262	27	6,722	x \$5,000	
★291 South Hempstead	1930	[Norman E. Isaman	'48-48	29	70	10	16	16	1	1	7	—	25	0	45	55	100	0	1,973	x \$5,000	
★292 South Livonia	1825	[Mrs. Anne Higgins, <i>e, i</i>]	'46-46	59	128	36	8	12	0	1	1	—	637	16	185	226	411	200	2,800	x \$26,000	
★293 South Westerlo	1850	Donald G. Creech, <i>i</i>	'42-42	153	326	11	3	7	7	5	12	134	e145	20	430	739	1,169	375	9,576	x \$95,350	
★294 Spencerport	1886	[Frank M. Caughy, <i>Jr., d</i>]	'40-40	47	106	0	0	0	4	5	9	49	0	0	203	320	523	117	2,632	x \$76,000	
★295 Spring Valley	1827	Ralph G. English, <i>i</i>	'10-42	52	143	20	5	9	2	3	5	49	e73	17	243	372	615	56	2,445	x \$16,000	
★296 Stamfordville	1831	—	—	16	46	13	1	1	0	0	28	—	—	0	82	94	176	14	933	x \$14,000	
★297 Summer Hill	1822	C. Albert Watner	'16-39	104	225	25	15	15	1	0	1	235	e90	35	35	43	78	40	3,750	x \$20,000	
★298 Syracuse, <i>Com., h</i>	1936	Archie B. Bedford, <i>i</i>	'17-30	317	747	17	24	43	13	31	44	235	138	125	788	1,205	1,993	2,923	18,000	x \$95,000	
★299 " Danforth United,	1886	Albert B. Hochkiss	'12-50	[146	312	0	0	0	0	0	88	45	15	0	90	136	226	3	4,674	x \$50,000	
★300 " Geddes	1866	Laurence W. Barnard, <i>k</i>	'20-47	111	57	7	0	0	0	0	—	—	—	0	0	0	0	0	3,282	x \$17,500	
★301 " " Pilgrim	1853	Frank B. McDuffie, <i>r</i>	'30-47	255	618	0	18	37	38	74	10	16	324	e365	62	2,854	3,629	6,383	1,176	29,077	x \$517,000
★302 " Plymouth	1874	—	—	13	30	1	3	4	1	0	6	45	0	24	34	54	454	454	1,667	x \$20,000	
★303 Tallman	1803	[Graham R. Hodges, <i>i</i>]	'48-49	30	99	25	0	1	0	1	50	40	8	8	230	271	501	49	3,570	x \$60,000	
★304 Ticonderoga	1903	Willard P. Harmon, <i>i</i>	'94	56	139	0	0	2	8	2	10	100	59	25	5	0	5	1,100	8,600	x \$24,000	
★305 Troy, <i>Armenian</i>	1898	Miriam Renpian	'40-41	31	78	0	9	19	2	3	10	82	24	30	36	36	66	605	6,338	x \$55,000	
★306 Tuckahoe	1841	[Robert F. Hermaunson, <i>Lay.</i>]	'48	18	44	0	0	0	0	0	47	—	0	0	0	0	0	0	—	x 5,000	
★307 Union Center	1841	—	—	20	50	—	—	—	—	—	—	—	—	—	—	—	—	—	—	—	
★308 Union Mills	1802	Rees T. Williams, <i>i</i>	'29-40	134	345	7	4	5	11	0	11	142	e104	36	287	351	638	270	7,000	x \$43,000	
★309 Utica, <i>Bethesda, Welsh</i>	1883	J. Bernard Cornelissen	'47-48	245	621	0	9	18	14	25	40	260	e108	18	2,266	2,865	5,131	1,462	17,646	x \$19,000	
★310 " Plymouth	1920	John H. Keele	'39-45	104	261	0	11	17	2	0	2	133	e33	45	613	763	1,376	495	8,670	x \$3,000	
★311 " South	1812	[Paul O'Connor, <i>Lic.</i>]	'49	18	48	9	2	4	0	0	35	20	0	10	12	22	15	15	640	x 3,000	
★312 Volney, <i>Fulton, R. D. 4</i>	1813	[Mrs. M. Johnstone, <i>e, i</i>]	'37-45	43	123	25	8	9	3	2	5	45	e93	25	86	93	179	38	1,768	x \$15,000	
★313 Wadhams	1813	[Robert I. Howland, <i>e, i</i>]	'35-46	—	—	—	—	—	—	—	—	—	—	—	—	—	—	—	—	—	
314 Wading River	1785	[William A. Cousins, <i>n</i>]	'48-50	[22	55	0	12	23	7	11	18	29	8	0	71	87	158	5	2,350	x \$40,000	
★315 Walton	1793	Harry H. Bergen, <i>i</i>	'12-40	83	494	61	8	26	2	0	7	e125	15	765	933	1,698	835	13,040	x \$100,000		
★316 Wantagh	1888	James E. Boyd	'38-46	84	205	8	6	26	2	0	2	71	198	75	226	276	502	135	8,865	x \$46,550	

d Ref.
e Co-pastor.
f Cong. and Disc. Figures represent total membership and one-half giving.
g Presb.
h. Makden Rd.
i Bapt.
k Bapt.
l p.m.
m Meth.
 Explanation of Reference Marks, Page 28.

CHURCHES	MINISTERS	MEMBERS			Admitted		Removed			Average Attendance	Church School Membership	Young People's Organizations	Gifts on Apportionment			Local Finances		
		Ma.	To.	Ab.	C.	To.	D.	L.	To.				Conf.	Natl. Board	Total	Home Exp.	Value Church Property	
Cities or Towns	Names	Ord. Cld.																
1840	Thomas E. Asbury, i	'38-44	86	216	17	0	5	8	10	—	250	80	460	587	1,047	613	10,500	
1840	A. A. Karl Phillips	'43-45	78	169	0	0	0	0	1	42	681	10	180	220	400	55	*173,700	
1887	Walton D. Moffitt	'42-48	239	590	—	0	25	34	5	134	190	132	737	898	1,635	466	2,282 x *153,000	
1896	[Alfred Lindsaund, a]	'07-95	10	16	0	0	0	0	1	20	e193	35	1,824	1,837	3,361	2	*153,000	
1884	S. Macon Cowles, Jr., i	'41-46	155	388	55	2	14	35	8	10	e50	25	43	58	101	0	*210,000	
1874	Herbert A. Lotze	'03-41	172	500	12	3	16	3	7	10	e50	25	43	58	101	0	1,300 x 15,000	
1857			13	5														
1876	[Orval P. McBride, Bapt.]	'44-46	26	90	11	0	0	0	2	60	95	40	50	61	111	45	1,112 x *11,000	
1794	[Ellis K. Baldwin, Lay.]	'23-27	14	32	0	1	2	0	0	0	0	0	0	0	0	0	308	—
1823	J. D. Glyn Lewis		—	—	—	—	—	—	—	—	—	—	—	—	—	—	300	1,000
1799	[Herbert D. Loomis, c]	'43-47	76	191	0	0	0	0	6	198	e180	25	294	359	653	215	14,300 x *16,000	
1905	Arthur W. Evans, i	'09-47	94	222	14	6	25	1	2	3	83	125	42	237	290	527	7,850 x *90,000	
1931	Arthur S. Wheelock, i	'17-31	473	1,256	111	15	58	6	34	40	e51	92	3,000	3,698	6,698	3,646	29,819	
	[Ralph A. Young, h	'32-48																
	[Robert W. Pusey, i	'29-40	288	568	—	20	38	8	10	23	188	130	55	1,792	2,291	4,083	24,028 x *75,000	
	[William D. Street, p. com.	'98																
1815	[Mrs. M. Johnstone, J, i	'37-46	50	144	12	9	9	0	2	2	60	674	12	149	197	346	2,491 x *40,000	
1888	[Fred I. Howland, J, i	'35-46	36	82	14	8	9	1	0	1	—	30	21	346	422	768	1,890	
1836	[Oliver K. Barber, Meth.]	'48	113	33	8	—	—	—	—	—	18	0	7	8	15	0	569	3,000
ONTARIO, CANADA																		
335	Baldwin																	
336	Bloomington		23	61	21	—	0	0	0	0	—	7	5	0	0	0	0	976
337	Keswick		1821	35	0	0	0	0	0	0	—	—	—	—	—	—	—	12,000
338	Little Britain		1835	18	42	0	0	0	0	36	0	0	0	0	0	0	0	663
339	Ringwood		1824	68	9	0	0	0	0	0	0	0	0	0	0	0	0	1,028
340	Stouffville, Altona		1872	17	46	0	0	0	0	0	0	0	0	0	0	0	0	562
341	Church Hill		1872	59	13	0	0	0	0	0	0	0	0	0	0	0	0	514
342	Mem.		15	60	20	0	0	0	0	0	0	0	0	0	0	0	0	1,700
343	Toronto, Crawford St.		69	173	0	7	10	4	0	4	100	127	25	0	0	0	800	*5,000
343	Toronto, Crawford St.		30,768	77,732	11,471	2,784	5,536	862	1,393	4,231	102	31,099	9,105	1,136	10,324	11,460	2,063,491	20,452,861
Totals: — church undesignated:																		

a Ex. Miss. Con. g Chatterton Hill.
 b Holcomb, R. D. h Presb. Assn.
 c Meth. i Co-pastor.
 d Newark Valley. j Co-pastor.
 e Meth. k Co-pastor.

Explanation of Reference Marks, Page 28.
 120,318 300,839
 6,438
 2,063,491

NEW YORK SUMMARY

CHURCHES DROPPED: (2) Ontario, Canada: Kingston, Bethel; Newmarket.
 CHURCHES: 343. Served by pastors: 284 (installed 65; reconized 6; other Cong. Chr. 124; other
 denom. 58; licentiates 10; unclassified 21). Vacant churches: 59. No. pastors serving: 264.
 MIXISTERS IN FULL STANDING: 410 (pastors 191; others 219).
 FAMILIES: 43,328.
 NO. OF CHURCHES REPORTING: Av. Ch. Attendance 190; Ch. School 272; Y. P. Org. 220; Home
 Expenses 308; New Buildings and Improvements 221 (amount \$1,381,654); Payment on Principal
 of Bldg. Debts 57 (amount \$66,716); Church Property 320; Debts 62 (amount \$92,568); Invested
 Funds 122 (amount \$3,075,552); Parsonage 232.
 NO. OF CHURCHES CONTRIBUTING TO APPORTIONMENT AND OTHER BENEVO-
 LENCES, 291 (amount \$420,857); On Apportionment 275 (State Conf. 275; National Boards 275).
 Other Gifts 254.
 SALARIES: No. churches and yoked fields reporting 236 (amount \$706,378). Part time supplies 13
 (amount \$9,329). Pastoral Units: 223. Average Salary for regular service: \$3,139.

LEGACIES:

No. Amount	No.	Amount	No.	Amount	No.	Amount	No.	Amount	No.	Amount	No.	Amount
22	\$3,500	41	\$10,000	54	\$	500	59	\$	157	68	\$	1,000
76	3,000	87	300	99	4,500	102	600	111	12,471	133	3,000	400
137	1,000	169	500	186	100	208	1,000	218	21	227	400	400
229	1,665	238	2,000	249	600	258	1,000	263	200	282	50	50
286	1,100	290	300	293	500	299	500	321	17,000			

YOKED CHURCHES: Nos. 6-237; 9-314; 12-27-138-244; 38-270; 57-292; 59-69-70; 66-115; 77-149;
 81-123; 88-233; 97 with Vt. 135; 100-207; 107-231; 125-219; 131-241; 139-293; 151-326; 226-251;
 230-314; 336-339-340; with other denominations: Nos. 130, 282 with Com.; 283 with Fed.; 313-332
 with Meth., Bapt., Presb.; 110, 240, 249, 268 with Meth., 23, 109, 126 with Presb.; 89 with Bapt.;
 214 with Episc.

For comparative statistics see Summary I following schedules.

NORTH CAROLINA (White)

See Southern Convention

State Conference of Congregational and Christian Churches of North Carolina

NORTH CAROLINA (Colored) Rev. J. Taylor Stanley, Supt. & Reg., Box 957, Greensboro (Conference Directory, Pages 15-17)
 (Including Virginia Nos. 71, 140, 141) For addresses of Ministers, see lists in back of book

CHURCHES	MINISTERS		MEMBERS			Admitted		Removed		Average Attendance	Church School Membership	Young People's Organizations	Gifts on Apportionment			Local Finances	
	Org.	Names	Ord. Cl'd.	Ma.	To.	Ab.	C.	To.	D.				L.	To.	Cont.	Board.	Total
1 Aberdeen, Sand Hill	1887			20	50						47	0	0	0	0	0	4,800
2 Adder, Free Liberty			'26-'44	16	40						34	0	0	0	0	0	2,000
3 " St. John			'31-'44	10	24						26	15	0	0	0	0	1,000
4 Apex, Blossom Grove	1890			55	138						112	26	0	0	0	0	2,000
5 " Chr. Chapel	1899		'98-'11	55	138						26	0	0	0	0	0	5,000
6 " Chr. Home	1893		'38-'44	62	159			1	0	0	26	0	0	0	0	0	3,000
7 Arapahoe, Small's Chapel	1883		'38-'44	29	73			6	7	0	82	48	13	13	0	1,242	8,000
8 Ashboro, 1st	1896		'30-'49	11	35			0	0	0	23	0	10	10	0	859	7,500
9 Beaufort, St. Stephens	1870		'47-'47	8	42			0	0	0	75	0	16	16	1	0	*8,000
10 Bennett, b	1943			8	41								0	0	0	0	1,200
11 Broadway	1940			2	5								0	0	0	0	1,200
12 Burlington, Archer's Grove			'18-'21	134	85						20		0	0	0	0	1,000
13 " Clinton Mem.				15	16								0	0	0	0	600
14 Ebenezer	1896		'22-'33	1133	400								0	0	0	0	4,500
15 " Patilla	1916		'29	8	40								0	0	0	0	2,500
16 " Union Chapel				64	199								0	0	0	0	3,000
17 " Union Ridge			'22-'48	58	175								0	0	0	0	7,500
18 Bynum, Stroud's Grove	1881			11	25								0	0	0	0	—
19 Candor, Dry Creek	1904		'28-'36	20	39						35		2	2	0	0	3,000
20 Carbonton, Haw Branch	1868		'38-'44	10	25						25		0	0	0	0	4,000
21 Cary	1898		'38-'44	32	96			0	0	0	35	0	0	0	0	0	988
22 Chapel Hill, d	1844		'27-'44	8	27								0	0	0	0	800
23 Charlotte, New Immanuel	1932		'32-'44	33	132			14	14	3	85	120	26	26	0	0	3,260
24 Clayton, Mt. Vernon	1890			20	71						52		0	0	0	0	28,000
25 " New Bethel, Wendell	1890			15	35						25		0	0	0	0	3,500
26 " Red Hill				37	89						50		0	0	0	0	1,200
27 Concord, 1st	1904		'48	17	76			1	1	2	45	22	14	14	15	0	2,000
28 Creedmore, Rock Spring	1894			28	69						17		0	0	0	0	—
29 Doyer, Mt. Zion				20	50						31		8	8	0	0	2,000
30 Dudley, 1st	1870		'30-'48	37	111			2	3	1	45	25	57	57	6	0	*12,000
31 Durham, Cedar Grove	1898		'12-'44	160	402						70		0	0	0	0	6,500
32 " Mt. Calvary	1930		'33-'41	119	72						34	12	42	42	0	0	2,500
33 " United	1900		'30-'44	18	21						8		5	5	0	0	1,500
34 " Zion Temple			'18-'26	65	182						52	32	0	0	0	0	2,000
35 Eagle Rock																	

State Work is financed through the Board of Home Missions.

Explanation of Reference Marks, Page 28.

d Children's Chapel.

b Glover's Cross Road.

a Bapt.

CHURCHES	MINISTERS	MEMBERS			Admitted		Removed			Attendance	Church School Membership	Young People's (Organizations)	Gifts on Apportionment			Local Finances	
		Names	Ord. Chd.	Ma.	To.	Ab.	C.	To.	D.				L.	To.	Cont.	Natl. Board	Total
36 Elam, Elam Chapel		James M. Hargrove	'25-'34	42	107												2,000
37 Elizabethtown, a		Joseph D. Farrar	'12	20	52												500
38 Florence, Zion Hill		John P. Mangrum	'20-'50	245	122												3,000
39 Franklin		William H. Thomas	'29-'31	28	83				1	150							14,000
40 Kinch's Chapel		Ernest Coker, Jr.	'41-'49	37	96				0	0						x	3,000
41 Pope's Chapel				37	96				0	0							500
42 Garner, Rand St.				10	23												1,400
43 Glen Raven		J. H. Brown	'24-'25	12	49												800
44 Goldston, St. Luke		John D. McCoy	'28-'47	19	49				0	0							800
45 Graham, b		Richard D. Bullock, Jr.	'32-'46	32	108				6	6							3,500
46 Parish Chapel		William H. Thomas	'29-'45	12	40				0	1							10,000
47 Greensboro, d		Ronald M. Coley	'56	139	48				5	25							5,000
48 " 1st		Frederick A. Hargett	'38-'48	17	48				3	13							3,000
49 " St. Stephen's			'15-'26	137	564				5	28							10,000
50 Haw River, Green Level				110	94				0	0							6,000
51 " Melville				31	84				3	3							22,500
52 " St. Andrew's Chapel				2	8				3	1							75,000
53 Haywood, Liberty Chapel		George W. Hannar	'19-'47	37	92				2	3							3,000
54 Hemp, Bear Creek, e		Matthiew N. McRae	'06-'17	21	54				0	0							6,000
55 Collin's Chapel, e		Charles L. Thompson	'49-'44	11	42				0	0							1,000
56 Henderson, Ebenezer				12	30				1	0							1,000
57 " Mt. Zion		P. R. Alexander	'00-'11	34	94				3	1							4,000
58 " St. Andrew's Chapel		James M. Hargrove	'25-'29	41	143				7	3							4,000
59 " Rowland Chapel		N. E. Higgs	'12-'27	45	377				2	0							4,000
60 High Point, Oak Grove		Cleatus Lee	'41-'46	12	35				0	0							4,000
61 " Pilgrim		Iles T. Jones	'17-'38	25	62				4	1							1,264
62 " Washington Ter.		Amos W. Foust	'42-'49	17	17				0	0							1,191
63 Holly Springs		John W. Albright	'18-'44	73	180				1	1							7,500
64 Kenly, Rocky Branch		Clifton Hodges	'26-'43	60	150				0	0							5,000
65 King's Mountain, 1st		H. L. McClain, Jr., <i>Presb. Lic.</i>		17	40				9	14							4,000
66 Kinston, Emmanuel Chapel		Handy Simmons, <i>Lic.</i>	'49	21	52				2	2							1,900
67 Leland, Chr. Hope		J. R. Howard	'21-'43	20	50				3	7							5,000
68 Liberty, Beulah		William H. Thomas	'29-'47	16	48				2	0							4,000
69 Louisburg, St. Delight				41	106				0	0							500
70 Maunson, Antioch		James A. Henderson	'98	100	250				38	23							5,000
71 " Bethlehem, Keets, Va.		P. R. Alexander	'00-'24	142	109				64	33							1,000
72 " Burchett's Chapel		James M. Hargrove	'25-'32	104	277				164	104							4,000
73 Maribel, Antioch		William H. Thomas	'29-'49	69	197				14	16							15,000
74 Maysville, Mt. Olive				32	79				1	4							2,000
75 " Myrtle Grove		Alexander M. Jones	'37-'39	32	61				8	8							3,000
76 McCullars, Pleasant Hill				10	26				1	1							700
77 McLeansville, 1st		James H. Hooker	'28-'37	18	20				0	0							2,000

Explanation of Reference Marks, Page 28.

e Robbins.

d Bishop Temple.

b Children's Chapel.

a Martin's Chapel.

State Work is financed through the Board of Home Missions.

CHURCHES	MINISTERS	MEMBERS			Admitted			Removed			Attendance	Church School	Young People's Organizations	Gifts on Apportionment			Other Gifts	Local Finances	
		Names	Ord. Cld.	Org.	Ma.	To.	Ab.	C.	To.	D.				L.	To.	Cont.		Natl. Board	Total
78 McLeansville, a	1901	#Charles L. Thompson	'49-'41		41									0	0	0	2,000		
79 Mebane, Haw Field Chapel	1883	#Matthew N. McRae	'06-'43		100									0	0	0	1,000		
80 " " St. Luke	1883	#John W. Albright	'18-'22		18									0	0	0	2,400*		
81 " " St. Luke	1900	#John W. Albright	'18-'22		180									0	0	0	5,000		
82 Methodist, Chr., Tabernacla	1872	#James A. Henderson	'98-'10		50									0	0	0	8,000		
83 Middleburg, St. Paul	1872	#James A. Henderson	'98-'10		247									0	0	0	3,000		
84 " Oak Level	1895	#Andrew J. Ward	'33-'31		257									0	0	0	4,000		
85 Monroe, Jones Chapel	1895	#Carlee L. Torrence, Lic.	'33-'31		49		1	6	2	0	2			70	70	1,612	20,000		
86 Mooresville, 1st	1880	#Alexander M. Jones	'37		108		2	2	1	0	1			10	10	2,000			
87 Morehead City, Chr. Star	1909				18									8	8	1,500			
88 Morrisville, b	1880				39									0	0	3,000			
89 " Pleasant Grove	1868				194									0	0	5,000			
90 Mt. Gilead, Oak Ridge	1906	#Oscar F. Barnhill	'07-'30		32		1	5	0	0	0			0	0	310			
91 Mt. Olive, Stanley Chapel	1940				8		0	0	0	10				0	0	163			
92 Mt. Pleasant, 1st	1901	Carlee L. Torrence, Lic.	'49		7		3	3	0	0				0	0	192			
93 New Bern, West St.	1872	Claude C. Simmons	'31-'35		112									20	20	4,000			
94 Norfolk, Roanoke Chapel	1940	#James M. Hargrove	'25-'34		99									0	0	7,000			
95 " White's Grove	1870	#P. R. Alexander	'00-'44		79									0	0	2,000			
96 North Harlowe, Pilgrim Rest.	1870				26									0	0	400			
97 Oriental, Broad Creek Chapel	1880				18									8	8	3,000			
98 " St. Galliee, Pamlico	1880				9									4	4	1,000			
99 Osgood, Zion Hill	1880				11									0	0	12,000			
100 Oxford, Lewis Chapel	1882	W. F. Lee	'47-'48		15		1	3	0	0	0			0	0	581			
101 " St. Luke	1882				28									0	0	5,000			
102 Pekin, Green Lake d	1888	#Oscar F. Barnhill	'07-'20		17		2	17	1	0	1			5	5	2,500			
103 Pritchboro, Hanks Chapel	1885	#Andrew J. Ward	'33-'34		24			9	0	0	0			6	6	340			
104 Pollockville, e	1885	#Zanda P. Jenkins	'45-'48		19									4	4	25			
105 Raleigh, Antioch	1928				11									0	0	7,500			
106 " " Manley St.	1874	Eugene C. Lawrence	'08-'32		30		2	3	7	0	7			128	128	2,296			
107 " " Maple Temple	1885	T. C. Hamans	'21-'35		180		10	23	1	0	1			8	8	43,000			
108 " " New Bethel	1889	M. F. Booker	'48-'49		65		16	10	23	1	0			5	5	10,000			
109 " " Pleasant Union	1889				16		39							0	0	500			
110 " " Poplar Springs	1804	#John W. Albright	'18-'44		41		122							0	0	4,000			
112 Rockingham, Mt. Zion	1895	#Ernest Coker, Jr.	'41-'49		319		49	1	2	0	2			0	0	6,000			
113 Sanford, 1st	1895				14		15							0	0	6,000			
114 " " Tenting	1895	#James C. Capps	'29-'46		9									0	0	3,000			
115 Sedalia, Bethany	1870	#John Brice	'10-'21		34			0	0	1	0			48	48	1,058			
116 Silver City, b	1925				14									0	0	1,000			
117 " " Pine Hill					15									0	0	2,000			
118 " Wesley Chapel		#James H. Hooker	'28-'38		33		100							0	0	2,000			
119 Snow Camp, Burnetts' Chapel					16									0	0	2,000			

State Work is financed through the Board of Home Missions.

a Union Grove. b Goldston Mission. c St. Matthew's Chapel. d Mt. Gilead. e Explanation of Reference Marks, Page 28.

CHURCHES	MINISTERS	MEMBERS		Admitted			Removed			Average Attendance	Church School Membership	Young People's Organizations	Gifts on Apportionment			Local Finances		
		Ma.	To.	Ab.	C.	To.	D.	L.	To.				Conf.	Natl. Board	Total	Other Gifts	Home Exp.	Value Church Property
120 Snow Camp, a	James C. Capps	110	32	—	—	—	—	—	—	—	—	—	0	0	0	—	1,200	
121 Spencer, Dorsett's Chape	H. S. Prost, <i>Bapt.</i>	110	52	—	3	7	0	1	—	—	—	—	0	0	0	—	2,000	
122 Statesville, Bethel	Henry L. Truesdell	8	33	—	—	—	—	—	—	—	—	—	11	11	25	615	3,000	
123 " Gray's Chapel	19-35	15	31	—	—	—	—	—	—	—	—	—	4	4	25	—	2,000	
124 Stella, Chr. Chapel	30-74	30	74	—	—	—	—	—	—	—	—	—	2	2	0	—	1,000	
125 Stradb, Ist. Farmer	28-42	8	26	—	0	0	0	0	23	16	10	—	0	0	0	—	2,000	
126 " Salem, Farmer	46	19	23	—	—	—	—	—	—	23	—	—	0	0	0	—	2,000	
127 Town Creek, Chr. Hope	24-60	24	60	—	—	—	—	—	—	30	—	—	0	0	0	—	1,000	
128 " Union Grove	24-78	24	78	—	—	—	—	—	—	22	—	—	0	0	0	—	1,000	
129 Troutman, Shinnsville	23-44	24	78	—	—	—	—	—	—	45	24	—	5	5	5	—	6,000	
130 Troy, Ist.	36-49	18	48	16	0	13	1	0	1	25	17	—	44	44	15	470	7,500	
131 Vander, Shiloh	33-48	19	30	—	—	—	—	—	—	38	20	—	0	0	0	—	1,000	
132 Wake Forest, Spring St.	38-43	31	78	—	—	—	—	—	—	23	20	—	0	0	0	—	6,000	
133 Whitesett, Wadsworth	10-21	9	24	—	—	—	—	—	—	31	10	—	0	0	0	—	4,000	
134 Wilmington, Gregory	47-47	41	78	—	—	—	—	—	—	62	94	—	51	51	8	—	4,000	
135 Winston-Salem, b	1919	26	66	—	—	—	—	—	—	25	20	—	33	33	1	—	35,000	
136 Wise, Providence	30-46	13	33	—	—	—	—	—	—	40	—	—	0	0	0	—	1,000	
137 Youngsville, Corinth	22-48	41	108	—	—	—	—	—	—	10	10	—	10	10	0	—	1,500	
138 Zebulon, Beaver's Chapel	1896	53	160	—	—	—	—	—	—	28	—	—	0	0	0	—	5,000	
139 " New Bethel	1896	116	39	—	—	—	—	—	—	—	—	—	0	0	0	—	1,200	
VIRGINIA																		
140 Charlesville, Island Hill	1880	189	235	—	—	—	—	—	—	53	—	—	0	0	0	—	4,000	
141 Palmer Springs, Jerusalem 1869	00-'96	187	260	—	—	—	—	—	—	200	—	—	0	0	0	—	5,000	
Membership of dropped ch.:																		
Totals:																		
		4,650	13,097	50	116	249	42	3	83	65	5,098	1,370	1,665	588	588	304	45,700	819,800

b Wentz Mem.

a McBroom's Chapel.

Explanation of Reference Marks, Page 28.

CHURCHES DROPPED: (1) Fayetteville, New Bethel.
 CHURCHES: 141. Served by pastors; 96 (other Cong. Chr. 86; other denom. 4; licentiates 6). Vacant churches: 45. No. pastors serving: 58.
 MINISTERS IN FULL STANDING: 61 (pastors 53; others 7).
 NO. OF CHURCHES REPORTING: Av. Ch. Attendance 13; Ch. School 105; Y.P. Org. 52; Home Expenses 32; Church Property 132; Parsonage 9.

NO. OF CHURCHES CONTRIBUTING TO APPOINTMENT AND OTHER BENEVOLENCES: 49 (amount \$1,969); 0 apportionment (48 National Boards 48). Other Gifts 24.
 YOKED CHURCHES: Nos. 2-6; 5-6-53-54-5-3-132; 8-18-130; 12-63-81-111; 14-47-138; 15-114-120; 19-44-125; 20-129; 32-39; 34-137; 36-58-75-94; 38 with Va. 10; 40-46-68-73; 41-112; 54-80; 55-78; 57-71-95-141; 75-87; 77-119; 85-103; 90-102; 104 with Va. 3-7; 115-133.
 For comparative statistics see Summary I following schedules.

Congregational Conference of North Dakota — Organized 1911
 NORTH DAKOTA Rev. Marvin R. Brandt, Supt. & Reg., Box 1776, Fargo (Conference Directory, Pages 15-17)
 See also South Dakota Nos. 188-192

For addresses of Ministers, see lists in back of book

CHURCHES	CITIES OR TOWNS	Org.	MINISTERS			MEMBERS			Admitted		Removed		Average Attendance	Church School Membership	Young People's Organizations	Gifts on Apportionment			Other Gifts		Local Finances	
			Names	Ord. Cld.	Ma.	To.	Ab.	C.	To.	D.	L.	To.				Cont.	Board	Total	Home Exp.	Value	Church Property	
1 Alfred, Ist, German		1907	Elmer W. Bettenhausen	'37-'47	34	66	10	0	2	0	5	4	9	0	24	0	378	307	378	1,350	x	8,000
2 Andeople, Bethesda, a		1897	Henry Otto Scheer	'13-'48	10	20	0	0	0	0	2	0	0	27	0	529	202	529	1,680	x	3,500	
3 Argusville		1890	James E. McLain	'28-'46	26	57	4	0	0	0	3	0	6	0	0	30	10	40	480	x	1,300	
4 Barre, Walcott		1889	Hans C. Jøll, b	'08-'19	4	15	1	0	0	0	0	0	0	0	0	30	10	40	227	x	227	
5 Beach		1905	John R. Roberts	'35-'43	56	156	41	10	10	2	2	2	4	2	20	132	316	448	1,916	x	*28,000	
6 Berthold		1902	(See No. 80)		25	68	20	0	3	1	1	2	4	40	35	20	64	85	1,644	x	15,000	
7 Beulah		1914	John D. Warkentin	'26-'46	31	98	9	3	3	0	6	18	45	83	22	17	205	382	3,223	x	*12,000	
8 Blue Grass, German		1898			33	67	5	—	—	—	—	—	—	—	—	41	13	54	—	—	4,000	
9 Bordulac		1909	Henry Jeske, Lic.	'49	14	9	2	0	0	0	0	0	0	0	0	13	4	17	—	—	5,000	
10 Brantford		1912	Henry Jeske, Lic.	'49	1	3	1	0	0	0	0	0	0	0	0	13	4	17	—	—	5,000	
11 Buchanan		1891	William A. Elertz	'34-'44	22	32	7	6	7	0	0	0	0	0	0	38	79	117	234	1,704	x	3,000
12 Burt, Neuberg, German		1905	Henry Otto Scheer	'13-'48	72	137	4	1	6	1	2	3	110	155	43	0	1,349	269	2,730	x	13,000	
13 Cando		1888	(Inactive)		20	50	10	0	0	0	0	0	0	0	0	0	0	0	0	0	0	10,000
14 Carrington, Fed.		1883	Howard E. Lacy, d Mrs. Inez Lacy, d	'25-'48 '45-'48	90	238	69	14	21	2	1	11	225	115	70	214	321	535	250	11,834	x	*34,500
15 Carson, Emmaus, German		1912			24	68	0	0	3	0	3	2	8	18	25	0	245	282	1,260	x	7,000	
16 Crary		1896			26	51	5	0	0	3	2	8	33	18	12	17	27	44	99	639	x	4,600
17 Dawson		1884	James R. Leonard, e	'42-'49	22	70	19	0	0	1	0	1	20	12	0	16	128	144	428	x	*5,000	
18 Deering		1904	(See No. 80)		15	29	0	3	4	0	2	2	—	c50	0	75	47	122	880	x	*5,500	
19 Denbigh, Ist, Chr.		1887	Emmanuel S. Hedgebeth	'42-'49	—	—	—	—	—	—	—	—	—	18	8	22	8	30	514	x	15,000	
20 Dickinson		1913	(See No. 109)		88	207	62	13	28	1	3	6	102	c64	37	597	317	914	394	8,175	x	*2,000
21 Eckelson		1904	Noah E. McCoy, g Sup.	'26-'41	4	10	0	0	0	0	0	0	0	0	0	6	9	15	0	—	—	3,000
22 Edmunds		1904	Francis Charging, Lic.	'37	4	10	0	0	4	4	3	7	25	12	0	38	12	50	0	—	—	2,200
23 Ellowoods, h		1916	Harold W. Case	'29-'37	25	48	0	4	4	4	3	7	25	12	0	0	0	0	150	460	x	2,000
24 " Memorial, Indian		1909	Mrs. Harold W. Case, j Alice Watson, Lic., Assst. Robert Lincoln, Lic.	'29-'32 '24	76	171	28	6	8	2	4	17	75	50	40	279	93	372	410	1,350	x	*11,000
25 " Nuesta, Indian		1922			19	47	1	1	1	3	3	6	15	0	0	0	0	0	65	200	x	2,000
26 Elgin, Ebenezer, German		1898			23	40	0	0	0	0	0	0	0	0	0	253	142	253	142	—	—	11,000
27 " Hoffmuss, German		1916			30	66	3	0	3	0	1	1	—	0	0	158	89	157	157	—	—	*12,000
28 Emmet, Arikara, Indian		1885	Davis Painte, Lic.	'45	47	121	15	2	2	2	6	6	35	17	0	16	6	22	150	550	x	4,200

a German, b Part time supply, c d Cor-pastor, e Ex. Presl. Assn., g Bapt. Independence, Indian, h Explanation of Reference Marks, Page 25, j Lic., Assn.

CHURCHES	MINISTERS		MEMBERS			Admitted			Removed			Attendance	Church School	Young People's Organizations	Gifts on Apportionment			Other Gifts	Local Finances			
	Cities or Towns	Names	Ord. Cld.	Ma.	To.	Ab.	C.	To.	D.	L.	To.				Cont.	Nat.	Board		Total	Home Exp.	Value	Chrch Property
29 Esmond, Ist		/D. L. Martin, <i>Evang.</i>	'48	19	29	19	33	5	16	3	27	169	e129	36	0	25	1,459	60	—	4,000		
30 Fargo, Ist		/Emerson J. Sanderson	'39-45	13	275	18	21	36	3	0	1	20	173	117	35	612	847	894	11,504	x	*53,000	
31 " Plymouth		/James E. McLain	'28-49	145	305	18	0	0	0	0	0	1	45	60	209	265	521	894	1,433	x	*73,000	
32 Fessenden, a		Robert B. Pruitt, <i>Lic.</i>	'50	16	48	20	0	0	0	0	5	5	e50	15	0	36	278	487	1,965	x	*15,000	
33 Flasher		/Eugene W. Jones, b]	'49	34	68	20	0	0	0	0	2	10	e48	0	0	7	36	60	966	x	*15,000	
34 Forman		(See No. 80.)	'16	16	16	4	0	0	0	0	0	10	e48	0	0	7	36	31	1,860	x	10,000	
* 35 Foxholm		/Carl Rosenmich	'27-47	57	119	0	21	57	2	2	4	150	81	19	0	204	142	142	3,940	x	40,000	
* 36 " "		/Carl Rosenmich	'27-47	115	31	0	0	0	0	0	0	150	81	19	0	204	142	142	3,940	x	40,000	
* 37 " "		/Elmer W. Bettenhausen	'37-47	30	213	14	0	8	3	5	15	92	36	0	0	0	0	0	2,900	x	*33,000	
* 38 " "		/Emerson J. Sanderson	'39-45	23	49	7	0	0	0	0	35	30	15	0	0	771	771	90	1,082	x	3,500	
* 39 Gardner		/Edwin E. Huber	'08-41	96	262	103	14	14	1	1	6	72	108	0	0	75	290	90	4,471	x	*26,500	
* 40 Garrison, Ist		/Edwin E. Huber	'47-47	11	33	0	0	0	0	0	0	0	33	0	0	17	17	21	760	x	*16,000	
* 41 " "		/Edwin E. Huber	'47-47	28	61	14	0	0	0	0	1	65	0	0	0	147	147	53	800	x	*6,000	
* 42 " St. Paul, German		/Edwin E. Huber	'47-47	11	33	0	0	0	0	0	0	0	33	0	0	147	147	53	800	x	*6,000	
* 43 Glen Ullin, <i>Evang., d</i>		/Howard B. Dukelow	'46-45	186	100	31	24	0	2	1	2	47	68	12	77	187	401	88	3,764	x	*40,000	
* 44 " "		(See No. 82.)	'35-45	81	24	0	0	0	0	0	3	47	68	12	77	187	401	88	3,764	x	*40,000	
* 45 " New Glueckstal, d		/Jacob Rath	'24-49	125	64	0	0	1	0	0	23	30	—	0	0	321	321	133	781	x	13,000	
* 46 Golden Valley, German		/Hubert N. Dukes	'22-46	110	275	0	24	3	8	11	0	30	—	0	0	157	157	101	21,247	x	*117,000	
* 47 Grand Forks, Fed.		(See No. 80.)	'22-46	40	110	27	8	11	2	4	6	—	e121	25	68	48	116	164	2,707	x	5,000	
* 48 Granville, Hope			'16	28	8	5	8	0	1	1	1	—	—	0	13	13	98	905	x	6,000		
* 49 Halliday		/Adolph A. Graf, E. & R.]	'29	37	85	22	0	0	0	0	36	0	30	0	45	35	80	0	2,447	x	*12,000	
* 50 Hankinson		/Eugene W. Jones, b]	'46-49	65	132	0	0	0	0	0	1	4	36	0	702	702	776	1,854	x	*19,500		
* 51 Harvey, Ist, German		/James Otis Smith	'33-47	8	26	9	2	4	1	1	2	122	150	22	0	56	45	101	1,854	x	*19,500	
* 52 Havana		/Jacob Rath	'24-49	24	49	8	0	0	0	0	0	0	45	20	6	111	37	148	20	680	x	2,500
* 53 Haynes		(See No. 32.)	'24-49	29	56	15	0	0	0	0	1	10	e80	6	111	37	148	20	680	x	2,500	
* 54 Hazen, New Bethel, d		/John George Lind	'35-45	29	56	15	0	0	0	0	5	10	e80	6	111	37	148	20	680	x	2,500	
* 55 Heaton, Ist		/John George Lind	'35-45	29	56	15	0	0	0	0	5	10	e80	6	111	37	148	20	680	x	2,500	
* 56 Helton, Bethanian, d		/D. L. Martin, <i>Evang.</i>	'35-45	124	219	0	0	0	0	0	1	5	43	129	0	297	297	252	2,012	x	*6,500	
* 57 " "		(See No. 32.)	'35-45	111	22	0	0	0	0	0	18	31	—	270	50	660	660	634	4,498	x	*18,000	
* 58 Hesler		/James Otis Smith	'33-47	20	131	20	20	20	1	0	1	45	50	50	94	381	475	381	3,800	x	*32,000	
* 59 Heflinger, Ist		/R. A. McDonald, <i> Meth.</i>	'48-43	53	124	26	7	10	1	6	7	45	e57	10	17	214	331	201	10,068	x	*20,000	
* 60 Hillsboro, Ist		(See No. 32.)	'48-49	21	99	24	3	3	4	5	9	25	20	20	167	295	462	269	1,993	x	*43,000	
* 61 Hope		/William A. Ebertz	'34-44	93	249	46	7	13	3	4	7	111	100	37	255	673	928	44	6,797	x	*32,000	
* 62 Hurdfield		/Carl Rosenmich	'27-46	144	286	8	13	13	3	2	5	200	e200	150	0	644	644	582	4,429	x	*20,000	
* 63 Jamestown		/James R. Leonard, c]	'42-44	131	221	6	0	0	0	0	14	35	18	10	2	1	3	0	225	x	3,000	
* 64 Jud. Trinity, German		(See No. 109.)	'42-44	131	221	6	0	0	0	0	14	35	18	10	2	1	3	0	225	x	3,000	
* 65 Kulu, Ist, German		/James R. Leonard, c]	'42-44	131	221	6	0	0	0	0	14	35	18	10	2	1	3	0	225	x	3,000	
* 66 " "		(See No. 109.)	'42-44	131	221	6	0	0	0	0	14	35	18	10	2	1	3	0	225	x	3,000	
* 67 Lake Williams		/Harry L. Nohl, <i>Chr. Mis. All.</i>	'49	51	80	6	0	0	0	0	4	5	0	0	0	0	0	0	865	x	*8,000	
* 68 Lakota		(See No. 109.)	'49	23	51	4	0	0	0	0	5	1	4	5	0	0	0	0	865	x	*8,000	
* 69 Leeds			'49	23	51	4	0	0	0	0	5	1	4	5	0	0	0	0	865	x	*8,000	
* 70 Luella			'49	5	20	5	0	0	0	0	3	11	—	0	0	31	11	50	240	x	5,000	

Explanation of Reference Marks, Page 28.

e *Ev. Free.*

d *German.*

b *Ev. U. B. Lic.*

a Wells Co. Larger Parish: Nos. 32, 55, 62.

CHURCHES	CITIES or TOWNS	ORG.	MINISTERS			MEMBERS			ADMITTED			REMOVED			Average Attendance	Church School Membership	Young People's Organizations	Gifts on Apportionment			Other Gifts	Local Finances			
			Names	Ord. Cl'd.	Ma.	To.	Ab.	C.	To.	D.	L.	To.	Conf.	Natl. Board				Total	Home Exp.	Value Church Property					
★ 71	Manvel	1901	†Hubert N. Dukas	'22-46	34	86	0	0	0	0	0	0	0	0	23	0	23	18	53	18	1,786	x	3,500		
★ 72	Marmarth	1908	†Mrs. George Meyer, <i>Sup.</i>	'45-49	18	48	9	8	0	0	0	0	0	0	23	30	0	0	0	0	1,245	x	*6,500		
★ 73	Max	1907	†George B. Caley	'08-40	[6	21	15	0	0	0	0	0	0	0	0	0	0	0	0	0	3,400	x	*3,000		
★ 74	Mayville	1882	†Bernard A. McLain	'43-43	[60	112	14	8	20	1	3	4	80	55	22	449	213	662	25	662	25	3,400	x	*23,000	
★ 75	Medina, Zion, German	1903	†Ferdinand C. Zahl	'23-49	92	187	0	0	0	0	0	0	1	189	25	0	140	140	799	180	3,110	x	*17,000		
★ 76	Medora	1910	†John R. Roberts	'38-43	8	24	0	0	0	0	0	0	0	15	0	0	0	0	0	0	1,907	x	*3,000		
★ 77	Merricourt, Ist, German	1925	†John R. Roberts	'38-43	31	71	7	4	4	0	1	1	1	40	0	0	0	0	0	0	476	268	565	x	*8,600
★ 78	Merricourt, Ist, German	1925	†James R. Leonard, a1	'42-42	[23	38	39	7	0	0	1	2	—	—	—	—	—	—	—	—	60	79	802	x	*14,000
★ 79	Michigean	1883	†Amel W. Whitner	'30-43	87	226	50	27	37	3	11	54	—	—	—	115	125	18	105	197	7,222	x	*100,000		
★ 80	Minot, b	1906	†J. Wendell Marshall, d	'49-49	60	120	25	0	0	0	8	8	—	—	—	80	25	65	222	224	3,759	x	*20,000		
★ 81	Mott, Ist	1911	†Mrs. Appel W. Whitner, d	'46	60	120	25	0	0	0	8	8	—	—	80	25	65	222	224	3,759	x	*20,000			
★ 82	Moore, German	1924	†Herbert E. Rath	'28-49	44	88	7	3	3	0	2	2	88	96	16	159	163	446	446	3,550	x	*11,000			
★ 83	New England	1907	†Herbert E. Rath	'28-46	38	101	37	1	2	0	3	17	—	—	35	22	75	402	477	1,958	x	*8,000			
★ 84	New Leipzig, Christus, e	1917	†Martin H. Grosz	'34-45	50	102	0	0	0	0	0	17	—	—	47	0	230	230	75	1,948	x	*17,000			
★ 85	New Leipzig, Christus, e	1907	†Martin H. Grosz	'36-45	43	89	0	0	0	0	2	—	—	—	59	25	0	148	148	269	1,672	x	6,500		
★ 86	New Rockford	1884	†Rowland S. Jones	'12-42	62	160	22	18	18	0	2	8	—	—	60	0	25	0	55	147	202	510	x	*40,000	
★ 87	Niagara	1890	†Maxwell Brown, M. Ch. 1 g	'12-43	15	37	28	0	0	0	0	0	0	25	0	25	0	31	28	59	155	693	x	*18,000	
★ 88	Oberon	1886	†Rowland S. Jones	'12-43	17	47	14	7	9	0	0	0	0	25	0	25	0	31	28	59	155	693	x	*18,000	
★ 89	Parshall	1913	†Rowland S. Jones	'12-43	24	60	0	0	0	0	0	0	0	25	0	25	0	31	28	59	155	693	x	*18,000	
★ 90	Petthone, Ist	1911	†Rowland S. Jones	'12-43	[10	15	0	0	0	0	0	0	0	0	0	0	0	0	0	0	21	90	111	23	341
★ 91	St. Malcoln	1908	†Noah E. McCoy, Bap. 1 g	'26	29	57	20	1	1	0	0	1	—	—	40	0	0	146	39	205	132	245	x	2,500	
★ 92	Plunge	1890	†Noah E. McCoy, Bap. 1 g	'26	24	14	10	0	0	0	2	2	28	0	0	0	0	23	18	41	30	31	31	2,500	
★ 93	Plaza	1907	†James Otis Smith	'33-47	6	21	9	0	0	0	0	0	9	0	0	0	0	0	0	0	0	0	0	0	
★ 94	Reeder	1908	†James Otis Smith	'33-47	17	34	3	0	0	0	0	0	0	30	0	30	0	75	25	100	50	1,000	x	3,000	
★ 95	Regent	1910	†Norman L. Scruton	'34-49	27	57	2	0	0	0	1	12	13	20	11	7	4	1	5	65	761	x	6,000		
★ 96	Sanborn	1882	(See No. 109)		18	46	19	1	1	0	0	2	20	634	0	0	0	24	62	86	30	1,160	x	3,500	
★ 97	Sawyer, Highland	1902	†Sawyer, Highland	'12-42	[15	22	19	1	1	0	0	0	0	0	0	0	0	0	0	0	0	0	0	0	
★ 98	Serranito, Pierce	1911	†Norman L. Scruton	'34-49	62	107	27	0	0	0	1	2	—	—	78	31	80	121	201	844	1,989	x	10,000		
★ 99	Selbridge	1921	†Norman L. Scruton	'34-49	14	37	2	0	0	0	1	1	10	43	20	4	26	30	40	40	945	x	2,000		
★ 100	Sentinale Butte	1903	†John R. Roberts	'38-42	14	30	4	0	0	0	0	0	0	0	0	0	0	0	0	0	27	115	453	x	9,000
★ 101	Shields	1916	†John R. Roberts	'38-42	[16	27	17	15	14	0	0	0	0	25	0	25	0	0	0	0	0	0	0	0	
★ 102	Solen	1926	†John R. Roberts	'38-42	[10	22	2	2	2	0	0	0	0	0	0	0	0	0	0	0	0	0	0	0	
★ 103	Streeter, Hoffnungsfeld, e	1903	†Rowland S. Jones	'12-42	11	37	18	0	0	0	6	12	—	—	—	0	0	0	19	11	30	50	500	2,000	
★ 104	Sykeston	1884	†Rowland S. Jones	'12-42	9	37	19	0	0	0	0	1	1	—	—	0	0	0	11	11	70	182	3,000		
★ 105	Tappen	1883	†Rowland S. Jones	'12-42	[10	22	2	2	2	0	0	0	0	0	0	0	0	0	0	0	0	0	0	0	
★ 106	Toba	1906	†Edwin E. Huber	'47-47	[16	15	15	0	0	0	1	2	—	—	—	56	0	0	19	6	25	0	0	0	
★ 107	Turtle Lake, Zion, German	1914	†Edwin E. Huber	'47-47	25	50	2	0	1	1	1	2	—	—	—	0	0	0	500	500	850	800	x	*20,000	
★ 108	Underwood, Zoar, German	1914	†Edwin E. Huber	'47-47	23	41	5	0	0	0	0	0	0	54	0	54	0	0	387	387	547	800	x	8,000	
★ 109	Valley City, h	1881	†Edwin E. Huber	'47-47	153	463	112	13	27	6	7	13	—	—	—	c150	50	916	1,947	1,947	11,501	x	*100,000		

a En. Free
 b Minot Larger Parish: Nos. 6, 18, 19, 35, 48, 80, 112.
 c Part time supply.
 d Asso.
 e German.
 f Barnes Co. Larger Parish: Nos. 21, 70, 96, 109, 110.
 Explanation of Reference Marks, Page 28.

CHURCHES	Org.	MINISTERS			MEMBERS			Admitted			Removed			Church School			Young People's Organizations			Gifts on Apportionment			Local Finances	
		Names	Ord. Cld.		Ma.	To.	Ab.	C.	To.	D.	L.	To.	Average Attendance	Membership			Cont.	Nat.	Total	Other Gifts	Home Exp.	Value Church Property		
★110 Valley City, Getchell	1889	(See No. 109)			11	24	0	0	0	0	0	0	0	25	0	0	0	20	0	664	3,200			
111 Van Hook, Shell Village, a		W / Harold W. Case (Alice Watson, Lic., Asst.)	29-42		19	48	14	2	2	3	1	4	—	17	0	0	0	0	65	200	2,000			
★112 Yelva	1902	(See No. 80)			20	46	15	0	0	2	3	5	25	0	0	15	88	103	95	1,195	x 20,000			
★113 Wabneton	1881	J. Howard Rees	41-46		103	263	42	8	11	2	13	16	97	c100	0	126	311	437	358	8,182	x 35,000			
★114 Williston	1889	[John A. Abel, Disc.]	35-48		96	229	51	14	30	2	17	23	—	699	15	352	117	469	625	8,785	x 120,000			
★115 Wing	1911				13	10	0														1,500			
★116 Wishek, St. Johannes, b	1905	John Hoersch	16-48		74	133	0	5	5	1	3	30	125	142	25	0	301	301	869	4,628	x 14,000			
117 Zan, Friedens, German	1926	9a Jacob Rath	24-49		26	54	0	10	10	1	0	154	0	0	0	0	140	140	79	983	4,000			
Membership of dropped chs.: Gifts - church undesignated: Totals:					4,230	9,840	1,434	357	717	121	248	830	72	5,078	1,255	7,640	20,149	27,789	24,328	262,948	5,800,700			

a *Indian*.
b *German*.

CHURCHES ADDED: (1) Tolna.
CHURCHES DROPPED: (4) Anamoose, Ebeuzer, German; Harvey, Eigenheim, German; Jud.
Postal, German; Verch, German.
CHURCHES: 117. Served by pastors; 83 (installed 1; other Cong. Chr. 59; other denom. 14; licen-
tates 9). Part time supplies: 3. Inactive churches: 1. Vacant churches: 30. No. pastors serving: 18.
MINISTERS IN FULL STANDING: 45 (pastors 36; others 9).
FAMILIES: 4,907.
NO. OF CHURCHES REPORTING: Av. Ch. Attendance 41; Ch. School 82; Y.P. Org. 42; Home
Expenses 96; New Buildings and Improvements 58 (amount \$47,494); Payment on Principal of Bld.
Debts 6 (amount \$6,371); Church Property 117; Debts 5 (amount \$13,350); Invested Funds 16
(amount \$60,333); Parsonage 52.
NO. OF CHURCHES CONTRIBUTING TO APPORTIONMENT AND OTHER BENEVO-

LENCE: 106 (amount \$52,317); On apportionment 101 (State Conf. 61; National Boards 101).
Other Gifts 96.
SALARIES: No. churches and yoked fields reporting 46 (amount \$115,359). Part time supplies 9
(amount \$3,930). Pastoral Units: 37. Average Salary for regular service: \$3,011.
LEGACIES: No. 14; \$1,250; No. 20; \$251; No. 30; \$500; No. 61; \$75; No. 113; \$700.
YOKED CHURCHES: Nos. 1-38-64; 2-12; 3-31; 5-76-100; 8-43-45; 9-10; 11-63; 15-26-27; 16-68-79;
17-105; 22-42; 23-24-25-28-111; 29-38; 30-39; 33-99-101-102; 34-52; 36-65-66; 37-77-78; 40-73; 41-
42-107-108; 46-54-117; 47-71; 53-59-64; 56-57; 60-74; 67-90-91; 72 with Mont. 3-40; 81-82; 83-95-98;
84-85; 86-88-101; 89-93; with other denominations: Nos. 41; 50; 61.
LARGER PARISHES: Nos. 6-18-19-35-18-80-112; 21-70-96-109-110; 32-55-62.
For comparative statistics see Summary I following schedules.

Explanation of Reference Marks, Page 28.

Ohio Conference of Congregational Christian Churches — Organized 1907

OHIO Rev. Everett A. Babcock, Supt., 3056 Prospect Ave., Cleveland 15 Mrs. C. C. Levis, Reg. (Conference Directory, Pages 15-17) (Including Indiana Nos. 333-335; Kentucky Nos. 340, 341; West Virginia Nos. 342-344) See also Indiana Nos. 174-181

For addresses of Ministers, see lists in back of book

CHURCHES	CITIES OR TOWNS	ORG.	MINISTERS		MEMBERS			ADMITTED			REMOVED			GIFTS ON APPORTIONMENT		OTHER GIFTS		LOCAL FINANCES				
			Names	Ord. Cld.	Ma.	To.	Ab.	C.	To.	D.	L.	To.	Average Attendance	Church School Membership	Young People's Organizations	Conf.	Nat.	Board	Total	Home Exp.	Value	Chap. Property
★ 1	Akron, Fairlawn	1946	Homerv V. Yinger, f	'38-'49	76	189	9	25	62	1	3	4	160	140	50	106	156	548	10,469	*21,000		
★ 2	" Ist	1833	{ Paul S. Kershner, r T. C. Schoonmaker, e, r	'27-'48 '45-'48	433	1,232	237	43	124	12	27	41	476	20	2,059	4,125	6,184	3,091	50,000	x 251,562		
★ 3	" West	1888	Harry Nicholson,	'05-'43	300	772	50	27	77	9	10	44	292	125	703	1,473	2,176	1,491	34,246	x 148,000		
★ 4	Alexis, Toledo 12, R. D. 7	1885	{ James E. Grant, Meth. Albert W. Parks	'15-'48 '11-'48	40	90	6	0	20	3	2	10	105	10	156	131	287	115	2,744	x 15,000		
★ 5	Auburst	1840	John M. Byers, f	'49-'49	44	134	51	5	5	4	10	14	75	28	30	366	551	240	3,671	x 60,000		
★ 6	Avondale	1832	E. Harold Kingel	'37-'48	103	250	38	4	17	4	1	5	—	35	164	398	562	104	2,702	x 55,287		
★ 7	Ansonia	1837			110	25	—	—	—	—	—	—	180	35	0	0	0	738	5,165	x 57,088		
★ 8	Antioch, Vinton	1830	Reid E. Stockwell, Lic.	'09-'43	m22	55	27	0	0	1	0	9	35	16	18	58	76	0	347	x 1,200		
★ 9	Appleton	1861	Andrew A. Harju	'37-'48	132	353	31	4	23	4	0	0	17	—	0	0	0	0	625	*14,000		
★ 10	Ashtabula, Finnish	1890	Robert M. Kimball	'37-'46	155	366	30	5	19	5	9	14	121	15	361	695	1,056	215	21,077	x 88,767		
★ 11	" Ist	1882	{ Clark M. Cochran, i T. Argyre Keller, p, em.	'09	59	145	56	5	8	0	7	18	100	25	20	38	58	63	3,137	*16,500		
★ 12	" 2nd	1818	Charles F. Klingeman	'45-'48	14	86	7	3	6	1	0	1	52	15	13	25	0	0	3,200	x 8,300		
★ 13	Atrater	1923	Laurence S. Danielson, f	'43-'46	m120	4300	9	0	5	1	0	103	92	15	0	0	0	522	7,350	x 49,800		
★ 14	Auburn, Conn., b	1809	Joseph R. Hutcheson	'31-'40	114	249	11	7	19	4	4	56	118	184	45	810	1,180	106	4,451	x 17,879		
★ 15	Aurora, The Church in	1801	William G. Barnard, f	'42-'48	114	310	32	16	31	1	10	48	115	180	0	335	968	65	13,901	x 45,000		
★ 16	Avon Lake, Ist	1925	Paul J. Folbo	'41-'48	115	297	16	27	41	2	3	5	—	30	170	928	498	85	7,183	*40,000		
★ 17	Barberton, Columbia	1901	Ray M. Seely, r	'14-'48	115	511	29	23	35	1	34	270	85	18	38	111	110	356	5,029	x 100,000		
★ 18	Bartowon, Columbia	1838	O. Llewellyn Willis, c	'38-'46	116	40	—	—	—	—	—	—	—	1	1	4	0	0	40	x 1,000		
★ 19	Bath, Com., Everett, R. D.	1876	{ Lillic J. Black, W. F. Mis. Edith M. Gressley	'47	122	313	50	4	12	6	4	10	83	18	574	2,053	2,627	60	7,059	x 107,050		
★ 20	Beach Chapel, g	1836	Lillic J. Black, W. F. Mis.	'17-'40	63	200	—	7	22	2	3	7	73	15	73	139	214	215	5,490	x 36,400		
★ 21	Bellevue	1827	{ Lowell W. Milliken, Lic. Mrs. Gill I. Wilson, h	'48	63	200	—	7	22	2	3	7	73	15	73	139	214	215	5,490	x 36,400		
★ 22	Belrepe	1827			63	200	—	7	22	2	3	7	73	15	73	139	214	215	5,490	x 36,400		
★ 23	Berea, Ist	1855	Forrest W. York	'36-'41	90	486	36	14	40	1	12	19	217	170	370	807	1,177	548	14,000	*110,000		
★ 24	Berkey	1855	William A. Hartman, Lic.	'49	65	337	44	0	1	0	1	100	110	12	36	129	185	60	3,097	x 12,600		
★ 25	Berlin Heights	1823	{ Grafton M. Thomas Leland Miller, Ev. U. B. Lic.	'48-'48 '49	58	284	22	3	7	3	7	10	112	30	371	1,033	1,404	323	4,528	x 18,645		
★ 26	Bethany, Lebanon	1826			58	145	0	11	14	3	2	5	75	20	157	312	469	100	2,475	x 71,456		
★ 27	Bible Chapel, Aberdeen	1825	(Inactive)		110	25	—	—	—	—	—	—	—	0	0	0	0	3	—	x 2,000		
★ 28	Bible Chapel, Hamersville	1883	{ Cecil Leek, f Herbert R. Hosanna, Lic.	'22-'40 '49	40	94	24	0	4	6	1	8	80	30	13	24	37	44	1,394	x 2,500		
★ 29	Blanchard	1875	Herbert R. Hosanna, Lic.	'49	12	25	0	3	0	1	1	31	—	—	—	—	—	22	803	x 2,500		
★ 30	Brecksville	1816	J. Chandler Adams	'37-'41	154	336	50	14	38	4	2	6	167	25	278	536	814	824	7,552	x 83,835		

a. Assn. b. Chagrin Falls, R. D. 2. c. Presb. d. Cong. Membership 52. e. Greenville, R. D. 2. f. Cong. Membership only. g. Greenville, R. D. 2. h. p. m. i. Cong. Membership only. j. Cong. Membership only. k. p. m. l. Cong. Membership only. m. Cong. Membership only. n. Cong. Membership only. o. Cong. Membership only. p. Cong. Membership only. q. Cong. Membership only. r. Cong. Membership only. s. Cong. Membership only. t. Cong. Membership only. u. Cong. Membership only. v. Cong. Membership only. w. Cong. Membership only. x. Cong. Membership only. y. Cong. Membership only. z. Cong. Membership only.

CHURCHES	CITIES or TOWNS	Org.	MINISTERS			MEMBERS			Admitted			Removed			Average Attendance	Church Membership	Young People's Organizations	Gifts on Apportionment			Other Gifts	Local Finances		
			Names	Ord. Cld.	Ma.	To.	Ab.	C.	To.	D.	L.	To.	Conf.	Natl. Board				Total	Home Exp.	Value Church Property				
★ 31 Brighton, a		1836		43-47	36	86	0	0	0	0	0	0	0	47	60	18	37	87	124	110	4,704	x	16,100	
★ 32 Bristolville		1917			12	11	0	0	0	0	0	0	0	40	c36	9	9	16	25	25	1,182	x	1,500	
★ 33 Brookfield Slope, b		1867		147-49	17	50	1	1	1	1	1	1	1	40	c36	9	9	16	25	25	1,182	x	6,618	
★ 34 Brownhelm, c		1819		50	m72	180	2	0	2	0	3	3	0	44	—	50	112	246	358	25	5,100	x	9,000	
★ 35 Bryn Jeffrey, g		1869		99-14	190	42	0	0	0	0	0	0	0	44	—	50	0	0	5	0	188	x	500	
★ 36 Buckland		1888		28-42	108	265	45	15	7	100	50	0	0	100	c200	65	0	0	0	200	2,350	x	64,000	
★ 37 Bullaiva, h		1888		42	117	42	—	—	—	—	—	—	—	50	c150	20	416	815	1,231	368	8,680	x	38,682	
★ 38 Burton		1808		49-49	86	217	25	8	5	100	150	20	3	100	c150	20	416	815	1,231	368	8,680	x	38,682	
★ 39 Cairo				00	77	192	31	6	9	1	12	13	—	13	c175	10	187	352	539	755	3,050	x	20,000	
★ 40 Campaign, Bidwell, R.D. 1		1899		48	48	24	8	0	31	2	6	23	80	c100	12	175	370	545	68	68	2,080	x	13,485	
★ 41 Campbelltown		1914		48-49	165	401	16	36	46	11	0	11	181	c320	126	38	38	30	371	371	0,218	x	368,665	
★ 42 Canton, 1st				95	17	15	—	—	—	—	—	—	—	73	36	16	278	560	838	302	2,300	x	2,000	
★ 43 Carysville, k		1853		34-38	17	191	11	9	11	1	6	7	73	c285	16	36	278	560	838	302	3,069	x	57,034	
★ 44 Castalia		1835		28-42	119	62	—	—	—	—	—	—	—	29	29	16	278	560	838	302	177	—	1,200	
★ 45 Centennial, Frost		1880			14	9	—	—	—	—	—	—	—	9	—	—	—	—	—	—	—	—	—	1,200
★ 46 Center Belpre		1822		44	28	103	23	0	0	0	1	1	40	—	—	—	—	—	—	—	21	49	70	1,760
★ 47 Centerburg		1872		45-48	365	780	80	81	158	6	8	14	230	200	53	365	684	1,049	880	880	14,335	x	37,000	
★ 48 Chagrin Falls, Fed.		1875		44-49	59	173	10	6	7	1	2	3	110	31	68	154	222	253	85	2503	x	35,000		
★ 49 Chardon, 1st		1875		99-46	43	112	20	2	3	0	0	35	110	0	77	148	225	125	125	125	1,872	x	4,000	
★ 50 Chatham, Medina, R.D. 5		1834		49	m18	45	—	—	—	—	—	—	—	—	—	—	—	—	—	—	4	7	11	40
★ 51 Christiansburg		1870		33-49	229	531	0	77	114	6	1	1	2	19	315	75	60	120	180	275	10,500	x	98,700	
★ 52 Cincinnati, l		1843		25-41	302	751	15	80	118	5	10	25	294	c285	182	808	1,339	2,147	6,510	77	23,135	x	638,000	
★ 53 St. John's, Mt. Auburn		1858		18-36	160	379	—	—	—	—	—	—	—	3	53	20	53	93	150	77	2,600	x	25,500	
★ 54 Lawrence St., Wdash		1887		44-49	423	400	—	—	—	—	—	—	—	3	68	128	68	128	196	0	9,470	x	100,000	
★ 55 Plymouth		1850		17-47	135	269	—	—	—	—	—	—	—	12	225	20	143	294	437	60	10,399	x	97,200	
★ 56 St. John's, Mt. Auburn		1850		39-49	90	291	0	0	54	9	3	12	179	c160	80	22	41	63	63	60	9,000	x	107,500	
★ 57 St. John's Price Hill		1850		39-49	90	291	0	0	54	9	3	12	179	c160	80	22	41	63	63	60	9,000	x	107,500	
★ 58 St. Mark's-Storrs		1832		00	90	291	0	0	76	12	6	28	150	c90	70	156	300	456	105	105	9,983	x	45,086	
★ 59 St. Paul's, Barnesburg		1874		09-48	85	185	0	10	23	4	5	21	55	100	25	67	123	190	92	92	3,890	x	37,430	
★ 60 St. Peter's & St. Paul's		1948		15-38	150	439	0	6	8	13	10	89	146	c291	18	239	425	664	859	859	12,194	x	50,000	
★ 61 Circle Hill, n		1892		94	74	40	0	0	0	0	0	0	35	40	20	120	255	375	180	0	636	x	2,000	
★ 62 Clague Road, o		1922		31-47	103	225	11	28	1	0	1	0	19	130	20	120	255	375	180	0	5,218	x	71,065	
★ 63 Charlton, Chardon, R.D. 1		1827		46-49	87	200	63	19	78	2	1	3	68	c155	20	67	141	208	254	254	2,750	x	28,299	
★ 64 Cleveland, Archwood		1819		13-23	386	1,036	25	28	57	16	10	26	—	c500	250	1,643	3,483	5,126	0	0	16,693	x	160,419	

a Amherst, R.D. 1.
 b Hubbard.
 c Wellington, R.D. 1.
 d P. em.
 e Revision of roll.
 f Conover, R.D. 1.
 g 1st Ev. Prot. of Bridgetown.
 h Gallipolis, R.D. 1.
 i North Olmsted.
 j Bradford, R.D. 2.
 k North Olmsted.

CHURCHES	MINISTERS	MEMBERS			Admitted			Removed			Gifts on Apportionment			Local Finances							
		Org.	Names	Ord. Clid.	Ma.	To.	Ab.	C.	To.	D.	L.	To.	Conf.	Nat. Board	Total	Other Gifts	Home Exp.	Value Church Property			
																			Attendance	Church School Membership	Young People's Organizations
65	Cleveland, Bethel, a	1907	[Gordon C. Langlie, b]	'38-47	m 10	25	—	1	0	—	—	—	—	—	—	—	—	3,000	*20,000		
66	" Bethlehem	1888	{ George C. Pullman	'16-46	8	36	0	1	0	4	4	62	9	0	0	0	0	1,280	118,752		
67	" Brooklyn Heights	1926	{ Robert B. Blyth, p-em.	'13-44	192	442	7	24	42	0	0	16	—	—	—	—	—	9,921	*27,000		
68	" Collinwood	1876	Henry C. Stallard, i	'73-44	294	693	16	32	52	8	8	16	225	60	369	710	1,079	23,459	*127,008		
69	" Com., Brooklyn Village	1944	{ John J. Buchanan, M. etc. h.	'41-49	124	34	0	0	15	0	0	0	0	0	134	192	0	3,540	6,000		
70	" Denison	1897	Ernest E. Morrill	'16-43	508	128	19	14	32	7	9	49	127	35	255	339	339	13,009	60,000		
71	" East Cleveland	1931	Earle C. Hochwald, i	'36-48	279	712	70	34	68	12	23	100	247	1,355	2,998	3,653	1,315	20,152	*172,718		
72	" East View, d	1912	S. Walter Roskaway, i	'49-49	341	5	9	14	3	11	14	101	189	122	255	377	555	8,967	*123,250		
73	" Euclid, Euclid	1915	Eric N. Lindblade	'43-46	334	222	32	8	28	0	2	80	130	30	66	133	199	347	6,805	*35,150	
74	" Euclid, Ave.	1843	Ferdinand Q. Blanchard, i	'01-15	m 434	1,085	200	17	41	2	32	75	—	200	20	1,916	2,231	36,463	*108,000		
75	" Glenville	1884	Vernon F. Bevan	'38-46	140	386	77	4	5	5	8	88	103	e 25	514	786	181	6,550	*54,300		
76	" Grace	1902			95	269	17	17	19	4	7	15	—	85	243	450	693	1,250	5,805	110,000	
77	" Grace	1881	J. Edward Lair	'34-46	46	141	14	5	8	1	2	3	75	—	65	148	213	4,963	50,000		
78	" Highland	1893	Edwin A. Ralph	'08-48	322	551	80	17	21	7	5	12	172	185	150	268	524	792	16,331	*164,345	
79	" Jones Road, Welsh	1858	{ George E. Drew	'32-49	66	167	6	4	4	1	6	7	—	86	107	165	381	4,476	*34,000		
80	" Lakewood, Lakewood	1905	{ Merrell M. Brammer, r. e	'37-37	531	1,259	0	36	85	12	29	96	335	e 80	4,686	6,523	1,099	31,211	*323,600		
81	" Mizpah, Slavic	1908	John Prucha	'91-39	17	35	0	0	0	1	0	12	18	0	33	62	95	1,042	*25,000		
82	" Mt. Zion	1865	Joseph H. Evans, i	'42-47	171	388	—	18	20	8	2	41	175	55	425	710	1,135	5	12,092	*29,300	
83	" North, Fed.	1902	{ Roy W. Gieselmann, p}	'37-44	11	84	48	0	0	1	1	2	15	—	44	134	178	68	838	25,000	
84	" Nottingham	1908	Joseph S. Heffner	'12-34	115	272	6	30	33	1	1	17	98	e 63	15	53	119	172	0	5,166	98,981
85	" Parkwood, Lakewood	1922	Walter Rowland Koch, i	'48-48	83	205	13	2	38	1	3	4	—	131	24	365	681	1,046	420	7,631	*20,150
86	" Pilgrim	1859	Ludwig C. Kruehholz, i	'28-49	300	803	35	44	19	36	58	150	186	40	365	826	1,191	85	32,228	*368,500	
87	" Plymouth, d	1916	{ Miles H. Krumbine	'14-29	1,171	2,518	650	77	172	14	59	73	500	470	2,227	4,298	6,525	4,801	73,262	*351,920	
88	" Trinity, h	1894	Joseph R. Ludwigson, e	'43	165	336	47	12	17	1	14	15	—	81	30	417	822	1,239	0	9,729	*45,000
89	" Wood Park	1859	Bertram B. Hanscom	'17-47	168	477	20	2	12	3	7	10	135	450	150	375	821	1,196	1,217	18,000	*55,000
90	" Woodland Hills Union	1925	William M. Leininger	'10-35	110	281	0	9	14	3	1	4	161	66	22	221	430	651	70	6,925	*53,000
91	Columbia, Coalton	1852	{ Guy H. Volpito, Pres. h.	'27-44	[20	49	—	—	—	—	—	—	—	—	—	—	—	—	—	1,000	
92	Columbia Chapel, Carpenter	1852	{ F. W. McDermott, Bapt. i	'28-49	558	1,479	250	33	108	26	35	79	—	300	60	2,742	5,563	8,305	21,565	66,500	*1,568,000
93	Columbus, Ist	1852	{ Roydon Merrill, i	'18-43	4	—	—	—	—	—	—	—	—	—	—	—	—	—	—	519	2,000
94	" Mayflower	1880	{ E. Milton Grant, i. also.	'50-48	m 61	168	10	0	1	5	6	30	75	40	126	238	264	5	5,775	*86,000	
95	" North	1875	Richard Gardner, i	'48-48	68	176	25	31	3	0	7	7	130	e 30	52	206	475	741	139	6,796	*155,925
96	" Plymouth	1929	Alan C. Fernan, i	'26-47	129	326	45	7	21	6	5	15	151	e 13	129	468	867	1,535	431	9,053	*100,000
97	" South	1840	Ovatt E. Desmond	'48-48	58	181	12	7	2	4	7	36	30	147	226	79	147	226	80	6,834	*35,500
98	" Columbus Grove	1886	Benjamin O. Kinney	'47-45	130	359	39	10	37	0	9	9	—	e 03	35	287	725	1,012	1,096	5,218	*26,000
99	" Concord, Easton, R.D. 3	1940	Benjamin A. Davies	'40-49	40	111	37	0	1	2	4	2	—	68	34	238	272	187	1,895	19,959	
100	" Concord, k	1934	Raymond A. Michel	'49-48	247	760	155	6	12	6	2	11	—	230	65	1,177	2,407	3,584	738	13,845	*207,000
101	" Cook's Chapel, Nelsonville	1852	William B. Matthews	'17-43	—	—	—	—	—	—	—	—	—	—	—	—	—	—	—	—	1,200

Explanation of Reference Marks, Page 28.

i Cong. membership only.
k The United Church of.

g E. & R.
h Cleveland Heights.

d Shaker Heights.
e 1880.

CHURCHES	Org.	MINISTERS		MEMBERS			Admitted			Removed			Church School Membership	Young People's Organizations	Gifts on Apportionment			Other Gifts	Local Finances	
		Names	Ord. Cld.	Ma.	To.	Ab.	C.	To.	D.	L.	To.	Average Attendance			Conf.	Natl. Board	Total		Home Exp.	Value Church Property
*102 Coolville	1841	Edwards H. Dickinson	'28-'42	9	30	0	1	0	0	0	0	0	0	0	0	0	0	0	1,015	2,500
*103 Cornelius Chapel, Creola	1900			12	37	0		0	0	0	0	0	0	0	0	0	0	0	2,095	12,000
*104 Coshocton, Ist	1907			21	51	20		20	6	7	9	200	170	40	153	352	389	4,869	*110,000	
*105 Cove Springs, a	1824	George J. Warheit, b	'49	88	173	20	11	16	1	6	2	9	200	153	505	1,266	389	8,122	*60,800	
*106 Covington	1837	Kenneth M. Stuckey	'45-'47	155	365	24	24	24	7	20	35	344	472	125	1,062	1,561	990	20,409	*151,882	
*107 Cuyahoga Falls, Ist	1834	Louis Greene, r	'18-'35	1,001	1,001	102	83	121	11	20	1	101	111	53	1,835	2,825	940	20,409	*151,882	
*108 " Silver Lake	1946	Bradley F. Skinner, i	'37-'46	207	207	9	19	60	0	0	1	101	111	53	1,835	2,825	940	20,409	*151,882	
*109 Dayton, Ist	1828	Oscar L. Nichols	'38-'45	133	296	9	0	1	1	9	10	78	326	116	387	782	1,169	7,453	*57,500	
*110 " Murlin Heights, R.D. 5	1847	Kenneth H. Weaver, Stud. j	'48	160	160	11	10	25	2	2	4	71	6215	0	192	375	352	2,035	*26,600	
*111 " Polk Grove, R.D. 1	1816	Duane R. Voas, b	'46	63	146	13	10	25	0	0	0	128	160	38	117	235	352	6,135	*13,083	
*112 " Ridgewood Heights	1907	Clark A. Denison	'23-'45	80	203	12	4	7	3	2	5	139	206	93	422	813	474	5,033	*28,750	
*113 " Riverdale	1924	Donald R. Brownell	'38-'46	170	413	45	3	29	2	8	10	139	206	115	115	1,018	1,167	10,245	*45,340	
*114 " Shiloh	1853	Fay Le Meadows, r	'24-'32	400	1,115	75	88	105	3	24	50	—	6300	250	797	2,240	3,039	20,470	*65,000	
*115 Defiance, Bethel, d	1858	Fred E. Federolf	'18-'47	386	91	0	15	21	2	5	7	—	50	90	40	76	90	3,480	65,000	
*116 " College	1903			13	16	0														
*117 Diamond Chapel, Nelsonville	1811			16	15	0														
*118 Dover, Westlake	1811	Harold Wiley Freer	'34-'45	168	490	20	14	37	0	4	6	131	177	157	745	955	1,700	8,991	*50,000	
*119 Dublin, Con.	1811	H. Roy Phillips	'22-'36	194	336	4	11	24	3	2	5	125	132	25	200	393	593	174	17,000	
*120 Engleville, g	1887	William G. Barnet	'12-'48	53	41	0	0	0	0	0	0	30	40	6	43	85	128	6,872	*17,000	
*121 East Oberlin, Com., h	1929	Mrs. Mary H. Candy	'33-'48	57	131	4	14	59	1	3	4	73	60	25	110	240	350	430	3,800	
*122 Eaton	1807	Clarence Ward, Lic., p. om.	'30-'48	205	390	60	32	50	4	8	29	—	6344	65	273	1,730	427	9,628	*130,000	
*123 Edinburg, United, j	1833	Clarence J. Bradbury, i	'47-'46	112	281	23	30	40	6	6	23	127	85	30	273	753	1,026	6,026	15,650	
*124 Elyria, Ist	1821	Philip E. Rusten, Lic.	'48	134	326	38	9	326	0	0	—	140	60	34	63	97	304	3,894	*12,500	
*125 " Lake Ave.	1897	William A. Leath, i	'26-'42	529	1,327	85	40	90	10	31	43	—	6339	170	2,284	4,441	6,725	28,606	*261,857	
*126 " Pilgrim	1922	Thomas Curtis, Asso., i	'40-'49	247	571	46	32	50	4	8	29	—	6344	65	273	1,730	427	9,628	*130,000	
*127 Enon, Knob Prairie	1906	Charles F. Wiseman, k	'91	112	281	23	30	40	6	6	23	127	85	30	273	753	1,026	6,026	15,650	
*128 " Manchester	1870	Ernest F. Brickhouse	'44-'46	50	121	3	5	7	4	5	5	—	85	30	92	191	283	2,679	11,400	
*129 Fairport, Fairport Harbor	1891	(Inactive)	'22-'47	80	190	52	3	7	2	2	4	125	45	78	168	298	3,438	2,500	1,000	
*130 Fairview, i	1870	Charles F. Richmond	'22-'49	34	96	0	1	5	3	0	3	78	60	70	128	198	45	1,461	*24,500	
*131 " Mt. Vernon, R.D. 4	1832	g Cecil Leek	'26-'48	17	15	0	0	0	0	0	0	0	0	0	0	0	0	1,425	10,000	
*132 " Patriot	1854	Carl A. Nissen	'26-'48	17	15	0	0	0	0	0	0	0	0	0	0	0	0	1,425	10,000	
*133 " Ray	1854			16	41	0	0	0	0	0	0	0	0	0	0	0	0	—	2,000	
*134 Farmers' Chapel, Bethel	1893			30	75	0	0	0	0	0	0	0	0	0	0	0	0	—	1,000	
*135 Reesburg	1833			20	52	0	0	0	0	0	0	0	0	0	0	0	0	—	1,000	
*136 Fellowship, Ripley	1870	Louis E. Garner, Lic.	'49	9	22	1	0	0	0	0	0	15	49	0	0	0	0	360	15,050	
*137 Five Mile, Mt. Orab	1870	Fenton O. Fish	'13-'49	65	65	0	0	0	0	0	0	0	0	0	0	0	0	951	5,000	
*138 Five Points, Mt. Sterling	1832	g Grafton M. Thomas	'48-'48	57	121	24	0	0	4	3	7	40	40	0	7	13	20	951	5,000	
*139 Florence, United, n	1832			57	121	24	0	0	2	3	8	47	100	50	152	398	550	1,700	3,450	

a Troy, R.D. 2.
 b Ev. U.B. Lic.
 c Jefferson, R.D. 2.
 d Defiance, R.D.
 e Last year's figure.
 f Ravenna, R.D. 1.
 g Jefferson, R.D. 2.
 h Oberlin, R.D. 1.
 i Georgetown, R.D. 2.
 j Berlin Heights, R.D.

CHURCHES	MINISTERS	MEMBERS		Admitted			Removed			Attendance	Church School Membership	Young People's Organizations	Gifts on Apportionment			Other Gifts	Local Finances	
		Ma.	To.	Ab.	C.	To.	D.	L.	To.				Conf.	Nafl.	Board		Total	Home Exp.
Cities or Towns	Names	Ord. Cld.																
★140 Ft. Recovery	F. A. Erwin Schulz, i	'21-46	99	176	6	4	10	1	2	80	c132	25	133	248	381	305	3,442	x \$27,042
★141 Franklin	{Walter R. Thompson, a}	'45-46	94	234	61	12	21	3	4	9	66	3	190	356	546	0	3,780	x \$1,605
★142 Fredricksburg, Fed.	{Joseph H. Varner, Presb.}	'14-48	35	31	18	2	2	1	4	5	5	3	24	58	82	110	1,036	x \$4,000
★143 Freedom, Ravenna, R.D.	{Earle E. Curtis, Meth. Lic.}	'48	30	72	0	2	0	1	1	4	5	—	34	63	97	92	1,161	x \$13,000
★144 Garrettsville, United	{Peter Meliette}	'83	102	257	—	—	—	—	—	—	103	12	56	104	160	0	3,375	x \$36,000
★145 Geneva, Fed.	{J. Charles C. Conrad, b}	'23-49	75	d224	25	0	10	5	6	211	—	100	12	505	777	80	4,698	x \$2,000
★146 Genworth, Lebanon	{C. H. Stull, p.c.m.}	'49	m14	34	0	0	7	0	4	63	—	0	0	0	0	0	639	x \$4,166
★147 Gomer	Aaron Downs	'20-49	183	426	47	22	41	6	7	15	124	40	458	775	1,233	15	4,600	x \$2,000
★148 Graham Chapel, Athens		'22-49	22	55	—	—	—	—	—	—	—	—	0	0	0	0	4,000	x \$2,000
★149 Grand River	{Charles F. Richmond}	'22-47	16	75	29	6	6	3	1	4	50	15	37	80	117	17	1,400	x \$11,866
★150 Greenfield, Willard, R.D.	{W. D. Keeling, U. B. Lm.}	'49	12	34	15	0	0	2	3	5	25	—	7	75	83	48	985	x \$3,808
★151 Greenville	{Frank Patty, Thomas}	'25-30	195	440	12	17	33	6	7	13	170	e485	0	349	974	1,323	7,325	x \$70,500
★152 Greenville Creek, e	{George R. Van Zant}	'01-45	34	86	—	—	—	—	—	—	—	—	0	0	0	0	1,636	x \$5,000
★153 Gustavus, Fed., g	{Clarence B. Linard, h}	'31-46	26	65	10	—	—	—	—	—	—	—	10	18	28	0	1,479	x \$5,200
★154 Hamden, j	H. Kenneth Smith	'27-48	33	73	21	4	12	1	0	1	35	e87	48	90	138	238	1,387	x \$2,782
★155 Hammond's Corners		'36-48	17	19	—	—	—	—	—	—	—	—	0	0	0	0	4,952	x \$3,000
★156 Harrison, k	{John Has-Elison}	'36-48	91	215	40	17	30	3	1	4	96	e120	56	242	298	72	4,952	x \$3,000
★157 Harrod	{David Willard Thomas}	'45-41	83	206	42	11	11	0	0	0	—	—	81	289	370	50	2,044	x \$13,500
★158 Hartford, Coon	{(Inactive)}	'49-41	m18	33	—	—	—	—	—	—	—	—	0	0	0	0	83	x \$2,000
★159 Harwood, Lynchburg	{(La. Edmund Van Order, l)}	'49	23	46	—	0	1	0	0	1	—	—	7	33	40	33	640	x \$2,250
★160 Highland, Salton	{Ernest D. Gilbert}	'22-48	20	56	6	2	5	0	0	0	—	—	9	16	25	25	1,291	x \$1,000
★161 Highwater	{Neat D. Newlin}	'08-45	61	138	44	3	7	3	4	7	—	—	33	50	83	0	761	x \$1,000
★162 Hollansburg	{George H. Van Zant}	'20-47	m74	180	3	3	3	3	3	3	35	e45	10	6	10	16	436	x \$1,000
★163 Honey Creek, o	{William A. Freeman}	'02-47	27	68	0	5	5	0	2	5	25	4	26	144	170	203	1,170	x \$1,500
★164 Houston	{John W. Wahlbridge}	'35-48	245	525	117	21	71	6	8	19	144	e225	0	609	1,996	67	10,464	x \$16,000
★166 Huntsburg, q	{Frederick C. Lake, Disc.}	'37-48	19	42	19	0	0	1	0	1	40	19	33	62	95	0	780	x \$6,500
★167 Ireland, Coolville, R.D.		'38-48	14	34	9	0	5	0	0	0	—	—	14	13	27	27	112	x \$2,000
★168 Isle St. George	William Gay, r	'49-49	4	8	5	0	0	0	0	0	—	—	0	3	7	10	10	x \$4,000
★169 Jefferson	{Clarence B. Linard, h}	'31-46	85	215	58	0	3	5	8	13	65	75	40	244	531	139	3,665	x \$1,634
★170 Johnston, Fed., t	{Edward W. Wilcox}	'21-36	32	6	—	—	—	—	—	—	—	—	193	25	0	0	0	x \$6,500
★171 Kent, Ist.	{[A. Laten Carter, u]} {[J. A. Laten Carter, u]}	'43	323	802	145	22	57	7	21	35	209	e367	1,294	2,538	3,832	801	16,167	x \$103,000
★172 Kirtland, v	Harold K. Messner, i	'36-48	68	158	26	11	16	2	5	10	87	75	23	203	226	226	5,539	x \$35,914
★173 LaFayette, Allen Co.	{Russell Trout High}	'43-48	58	137	11	20	29	2	2	4	85	e225	106	234	340	797	2,292	x \$28,981
★174 Langsville	{Russell Wolt, Presb.}	'21-48	m14	30	0	13	13	0	2	2	—	—	5	9	14	10	625	x \$1,500
★175 Laura	{[Ralph E. Bowman, a]}	'49-49	48	114	30	4	8	4	2	7	60	140	15	129	321	450	3,060	x \$1,761
★176 Lees Creek	{John Selvey, Lic.}	'49	30	71	14	0	2	3	2	5	—	—	88	162	250	30	3,218	x \$19,000
★177 Lenox, Fed., w	{James W. Spaulder, Bapt.}	'46-48	m24	64	—	—	—	—	—	—	—	—	0	32	32	0	4,690	x \$9,500

a Ex. U. B.
 b Bapt.
 c Revision of roll.
 d Last year's figure.
 e Bradford, R.D. 2.
 f Farmdale, R.D.
 g M. M. M.
 h M. M. M.
 i W. es. Meth. Lic.
 j Chardon, R.D. 4.
 k St. John's Ev. Prot.
 l W. es. Meth. Lic.
 m Last year's figure.
 n New Carlisle, R.D. 2.
 o The United Church of O.
 p W. es. Meth. Lic.
 q W. es. Meth. Lic.
 r W. es. Meth. Lic.
 s W. es. Meth. Lic.
 t Cortland, R.D.
 u Presb. Lic.
 v W. es. Meth. Lic.
 w Jefferson, R.D. 2.

CHURCHES	Org.	MINISTERS		MEMBERS			Admitted			Removed			Average Attendance	Church School Membership	Young People's Organizations	Gifts on Apportionment			Other Gifts	Local Finances	
		Names	Ord. Cld.	Ma.	To.	Ab.	C.	To.	D.	L.	To.	Conf.				Nat.	Board	Total		Home Exp.	Value Church Property
*178 Lexington, 1st Liberty Chapel, Bladen	1862	Guy U. Chapin	'30-'42	58	200	35	19	32	1	2	3	50	79	40	72	165	237	5	2,038	x	*11,669
*179 Mt. Arab, Brown Co.	1899	Herbert Porter French	'37-'45	30	82	5	0	1	1	2	24	30	15	0	0	0	0	0	583	—	1,650
*181 Lima	1887	[Walter T. Hinzmann, a]	'04-'46	91	238	8	0	10	2	23	117	63	0	300	730	1,090	842	2,490	x	*20,550	
*182 Littlefield, 1st	1832	g/L. Paul Rockwell, Bapt.	'19-'49	16	39	14	0	0	2	2	4	25	34	21	79	156	3	12	2,490	x	2,500
*183 Little Kyger, b	1923	g/Harley Benchin, Stud.	'49	18	46	11	0	0	2	0	2	30	34	0	44	64	108	18	396	x	5,400
*184 Little Muskingum	1866	g/Donald E. Syler, Meth.	'31-'49	44	47	0	0	7	0	1	1	0	0	0	0	0	0	0	1,083	x	10,000
*185 Little Washington, d	1840	Robert E. Behrens, t	'45-'44	106	237	33	2	2	2	3	36	104	167	29	385	734	1,119	31	5,783	x	*54,939
*186 Locke, Fed., e	1817	Herbert F. Loomis, i	'18-'33	139	890	75	48	78	0	19	76	—	—	355	1,475	2,795	4,270	720	16,755	x	*203,050
*187 Lodi, 1st	1824	Wetlie E. Baker	'06-'46	30	110	32	14	21	1	5	9	—	—	51	69	186	255	67	1,746	x	10,447
*189 Lorain, 1st	1872	g/Harley Benchin, Stud.	'49	101	180	55	13	26	2	2	3	39	173	0	33	91	124	105	1,420	x	*31,000
*191 Lucas	1883	[John M. Larsen, Et. U.B. Lic.]	'49	27	67	9	0	4	3	0	3	—	e104	0	51	129	180	28	1,667	x	9,000
*192 Ludlow Falls	1878	g/Minor M. Gressley	'17-'40	35	78	4	3	5	0	0	0	—	e104	0	75	161	236	110	2,375	x	—
*193 Lyme, Bellevue, R.D. 1	1817	Frank W. Huettner	'28-'42	118	46	—	—	—	—	—	—	—	30	0	0	0	2	0	0	0	1,000
*194 Macedonia, j	1862	Matthew G. Madden	'26-'45	97	231	37	10	18	5	2	7	—	30	20	455	867	1,322	76	5,995	x	*85,420
*195 Madison, Central	1830	Arthur F. Lindbeck	'09-'43	296	678	103	12	53	9	7	16	—	175	50	585	1,437	2,032	50	21,000	x	*466,500
*196 Mansfield, 1st	1835	Jesse J. Wyeth, Meth.	'04-'48	150	375	40	26	23	4	5	13	40	e225	50	363	695	1,064	1	9,000	x	68,000
*197 " Mayflower Mem.	1889	Virgil E. Myers	'27-'38	57	122	44	7	13	1	3	13	40	23	25	753	1,311	2,064	717	2,834	x	*30,140
*198 Marblehead	1873	Frederick C. Wagner, Lic.	'42	169	446	90	4	18	11	14	34	166	e165	25	333	75	108	1	1,553	x	*131,950
*199 Marquette, 1st	1796	James Glover Johnson	'24-'49	112	30	0	0	6	1	0	1	55	e130	30	42	77	119	114	1,345	x	4,662
*200 " Harmar	1840	(Inactive)	'42	33	88	9	2	6	1	0	1	—	—	0	0	0	0	0	302	—	1,500
*201 " Putnam, R.D. 3	1901	g/L. Paul Rockwell, Bapt.	'19-'49	17	16	—	—	—	—	—	—	—	40	19	40	59	0	0	957	—	6,320
*202 " Rainbow, Lowell, R.D.	1896	[W. P. Rollson, Bapt. Lic.]	'50	23	51	10	0	0	0	2	11	42	70	0	40	87	127	0	302	—	1,500
*203 " 2nd, R.D. 6	1924	George S. Snyder	'46-'46	223	52	5	18	25	1	2	2	—	115	12	201	422	623	130	5,125	x	*24,000
*204 " Wayne St.	1864	Edward Yunkman, Pvl. Hal.	'42	m53	138	0	2	11	2	0	2	—	e50	0	0	0	0	0	190	—	3,000
*205 Marcella, 1st	1822	Ormond A. Schulz, i	'31-'42	112	26	—	—	—	—	—	—	—	186	106	1,756	3,782	5,538	814	13,154	x	*126,200
*206 Mecca, Cortland, R.D. 2	1822	(Inactive)	'42	303	735	23	16	28	12	10	43	249	186	106	1,756	3,782	5,538	814	13,154	x	*126,200
*207 Medina, 1st	1819	g/Elym Owen	'34-'47	18	20	—	—	—	—	—	—	—	89	25	446	844	1,290	546	5,082	x	50,359
*208 Milford Center	1807	[L. K. Knight, Pvl. Hal. Lic.]	'42	106	234	18	7	15	5	2	12	—	89	25	446	844	1,290	546	5,082	x	50,359
*209 Monroeville, Cong. Cong.	1932	g/L. Paul Rockwell, Bapt.	'19-'49	12	52	9	0	0	0	2	2	—	75	25	9	16	25	10	224	—	9,755
*210 Morrag-Clark Chapel, l	1846	[Paul Stephens, Presb.]	'18-'47	17	48	9	0	0	0	0	2	—	75	25	9	16	25	10	224	—	9,755
*211 Mount Hill, o	1879	Homer J. Rice	'15-'48	111	29	—	—	—	—	—	—	—	89	25	446	844	1,290	546	5,082	x	50,359
*212 Mess Run, n	1846	John G. Hindley, v	'07	37	90	0	0	7	0	1	1	75	75	25	77	142	219	219	820	—	43,000
*213 Mt. Holly, Chr. Chapel, q	1854			110	25	—	—	—	—	—	—	—	89	25	446	844	1,290	546	5,082	x	50,359
*214 Mt. Joy, Oway	1824			m56	141	0	12	17	3	2	5	82	77	20	120	229	349	0	811	—	*8,000
*215 Mt. Pleasant, r	1868			m90	200	0	8	12	0	8	11	65	180	20	120	229	349	0	7,065	x	*22,500
*216 Mt. Sterling, 1st	1825			247	549	65	17	44	7	13	22	175	266	41	1,007	1,886	2,893	300	14,000	x	*190,000

a Episc.
 b Chesire, R.D. 1
 c Mansfield, R.D. 5.
 d Centerburg, R.D. 2.
 e Including Mt. Vernon.
 f Casstown, R.D. 1.
 g Centerburg, R.D. 2.
 h Including Mt. Vernon.
 i Gallipolis, R.D. 2.
 j Immediate Bapt. Congregation affiliated with 54 additional members.
 k Marietta, R.D. 5.
 l Bidwell, R.D. 1.
 m Trimble, R.D. 1.
 n Marietta, R.D. 5.
 o Marietta, R.D. 5.
 p Batavia, R.D. 2.
 q Frazeysburg.
 r Interim pastor.
 s Last year's figure.
 t Last year's figure.
 u Frazeysburg.
 v Interim pastor.
 w Last year's figure.
 x Last year's figure.
 y Last year's figure.
 z Last year's figure.

CHURCHES	CITIES OR TOWNS	MINISTERS		MEMBERS			Admitted			Removed			Average Attendance		Church School Membership	Young People's Organizations	Gifts on Apportionment			Other Gifts	Local Finances			
		Names	Ord. Cld.	Ma.	To.	Ab.	C.	To.	D.	L.	To.	Conf.	Board	Total			Home Exp.	Value Church Property						
254	Prospect, Bidwell	[Bertram Crocker, <i>Lay.</i>]	'48	110	249	—	7	10	1	6	7	—	0	0	100	—	0	0	0	0	200	—	14,000	
255	Kador, Bethel	[Otto G. Keuman, <i>T.</i>]	'19-'42	217	550	41	15	24	8	19	73	160	0	0	e230	85	0	0	0	227	2,847	16,845	x 151,267	
256	Kavenna, Ist	[John M. Carter, <i>Diag.</i>]	'47-'49	9	26	0	0	0	0	0	14	15	10	0	0	0	0	0	0	11	797	x 15,291	x 15,291	
257	Remington, a	[Charles M. Spencer, <i>Lic.</i>]	'49	154	330	60	36	65	1	6	33	131	195	41	99	135	284	705	0	0	8,174	x *37,312	x *37,312	
258	Richfield, Fed., b	[Herbert R. Hosanna, <i>Lic.</i>]	'49	12	35	4	4	8	0	0	3	50	74	0	0	0	0	0	0	0	455	x 2,000	x 2,000	
259	Ridgeville Corners, d	[Robert P. Bischof, <i>Brith. Lic.</i>]	'49	19	59	2	3	8	2	1	3	5	0	0	0	0	0	0	0	0	1,037	x 2,000	x 2,000	
260	Ripley, Greenwich, R. D. i	[m]		m	14	0	0	14	0	0	0	0	0	0	0	0	0	0	0	0	0	0	0	0
261	Rochester, e	[J. Wayland Kemp, <i>Bapt. Lic.</i>]	'48	43	130	38	1	1	0	0	0	0	0	0	e62	0	0	0	0	0	2,164	x *36,000	x *36,000	
262	Rock Creek	[Judson Townley, i]	'49-'49	78	195	26	18	19	0	0	5	2	0	0	0	0	0	0	0	0	1,135	x *33,275	x *33,275	
263	Roostown	[Ira D. Rife, <i>Meth.</i>]	'25-'46	18	47	18	3	2	5	1	7	0	0	0	149	149	200	0	0	0	1,204	x 10,000	x 10,000	
264	Russellville, Fed., g	[George A. Turner, <i>Meth.</i>]	'38-'46	m	104	6	6	11	1	2	0	0	0	0	125	125	200	0	0	0	1,868	x 5,000	x 5,000	
265	Russellville, Georgetown	[m]		m	104	6	6	11	1	2	0	0	0	0	125	125	200	0	0	0	1,868	x 5,000	x 5,000	
266	Russellville, Fed., g	[George A. Turner, <i>Meth.</i>]	'38-'46	m	104	6	6	11	1	2	0	0	0	0	125	125	200	0	0	0	1,868	x 5,000	x 5,000	
267	Sandusky, Ist	[Carl J. Landes]	'29-'48	97	190	0	19	23	3	4	9	155	139	25	1,410	2,549	3,901	701	0	0	13,065	x *73,685	x *73,685	
268	Shandon	[Robert F. Randles]	'29-'48	97	190	0	19	23	3	4	9	155	139	25	1,410	2,549	3,901	701	0	0	13,065	x *73,685	x *73,685	
269	Sheffield Lake	[Marvin J. Hartman, <i>Lic.</i>]	'50	35	75	5	12	12	0	0	12	50	e85	29	23	42	65	50	0	0	100	x 1,400	x 1,400	
270	Six Mile, Cecil	[m]		m	14	10	0	0	0	0	0	0	0	0	0	0	0	0	0	0	0	0	0	0
271	Somerdale	[m]		m	14	10	0	0	0	0	0	0	0	0	0	0	0	0	0	0	0	0	0	0
272	South Amherst, Ist, h	[Thomas S. Kepler, <i>Meth.</i>]	'28-'47	m	40	101	16	11	14	0	2	35	e69	0	0	0	0	0	0	0	265	x 1,354	x *3,250	x *3,250
273	South Newbury, j	[m]		m	40	101	16	11	14	0	2	35	e69	0	0	0	0	0	0	0	265	x 1,354	x *3,250	x *3,250
274	South Solon	[Hugh E. Robinson]	'44-'48	8	19	—	0	0	0	0	0	0	0	0	0	0	0	0	0	0	45	x 35	x 35	
275	South Vienna	[Warner S. Alexander]	'09-'45	8	49	141	8	2	7	0	0	20	50	15	98	237	355	145	0	0	5,926	x 27,648	x 27,648	
276	Spencerville, Fed.	[Frank J. Wright]	'29-'46	88	153	32	4	10	1	10	11	120	e198	30	848	1,930	2,778	909	0	0	6,143	x 42,000	x 42,000	
277	Springfield, Ist	[Herbert W. Keebler, Jr. (Inactive)]	'44-'47	57	151	4	7	10	2	5	29	89	e137	30	848	1,930	2,778	909	0	0	15,362	x *105,000	x *105,000	
278	Stanleyville, Whipple	[Owen T. Williams]	'26-'45	16	14	—	0	0	0	0	0	0	0	0	0	0	0	0	0	0	0	0	0	0
279	Steubenville, Ist	[W. Heber O'Hara]	'26-'47	133	337	60	10	13	3	2	5	125	150	12	302	570	872	265	0	0	6,246	x *30,000	x *30,000	
280	Stronsville, Ist	[Albert H. Young, I]	'48	m	23	57	0	5	10	1	2	35	—	0	0	0	0	0	0	0	1,338	x 4,000	x 4,000	
281	Sugar Creek, k	[Ross W. McNeal]	'23-'45	62	129	15	3	6	1	1	2	7	131	25	105	199	304	105	0	0	2,503	x *15,000	x *15,000	
282	Sugar Grove, h	[Frederick W. Vaill, i]	'07-'48	69	124	26	14	29	4	3	7	0	e152	23	102	189	291	88	0	0	3,710	x *36,000	x *36,000	
283	Sullivan	[James H. Collins, <i>Pen.</i>]	'36-'49	138	355	47	9	16	3	10	15	155	e148	22	136	256	392	295	0	0	9,640	x *102,000	x *102,000	
284	Sylvania, Ist	[Howard H. Coburn, <i>Pen.</i>]	'49-'48	32	84	18	0	2	0	0	5	62	e100	15	17	34	51	64	0	0	1,872	x 15,000	x 15,000	
285	Tallmadge	[John C. Walker, i]	'27-'40	495	1,226	240	26	79	16	16	32	—	175	50	2,461	3,954	6,415	1,854	0	0	39,980	x 718,276	x 718,276	
286	Toledo, Central Park	[Lester Young, <i>Mth. Ed.</i>]	'43-'40	57	118	4	4	28	0	0	0	0	76	12	0	0	0	0	0	0	5,997	x 40,000	x 40,000	
287	" Ist	[William L. Bennett]	'18-'47	57	118	4	4	28	0	0	0	0	76	12	0	0	0	0	0	0	5,997	x 40,000	x 40,000	
288	" Mayfair, o	[Chester F. Dunham]	'10-'48	288	675	10	64	55	6	3	20	—	e300	150	521	1,004	1,525	1,755	0	0	18,000	x 100,989	x 100,989	
289	" Park	[Alexander S. Carlson]	'20-'38	481	1,069	73	60	57	2	26	28	272	e100	270	908	1,703	2,611	1,675	0	0	24,894	x 212,500	x 212,500	
290	" Pilgrim	[Harold L. Davis, i]	'36-'38	89	225	6	10	35	0	5	52	—	e165	34	282	573	861	60	0	0	6,304	x *16,000	x *16,000	
291	" Plymouth	[John R. Paterson]	'12-'26	89	225	6	10	35	0	5	52	—	e165	34	282	573	861	60	0	0	6,304	x *16,000	x *16,000	
292	" Point Place	[John R. Paterson]	'12-'26	89	225	6	10	35	0	5	52	—	e165	34	282	573	861	60	0	0	6,304	x *16,000	x *16,000	

a Loveland, R. D. 2. b W. Richfield. c New London, R. D. 4. d Napoleon, R. D. e New London, R. D. f Burton, R. D. g New London, R. D. h Amherst, R. D. i. j Spring Valley, R. D. 1. k Spring Valley, R. D. 2. l E. & R. Lic. m Tipp City, R. D. 2. n Tipp City, R. D. 2. Explanation of Reference Marks, Page 28 o United Ch. of Christ.

CHURCHES	CITIES or TOWNS	Org.	MINISTERS			MEMBERS			Admitted			Removed			Attendance	Church School	Membership	Young People's	Gifts on Apportionment			Other Gifts	Local Finances	
			Names	Ord. Cld.	Ma.	To.	Ab.	C.	To.	D.	L.	To.	Conf.	Nat'l.					Board	Total	Home Exp.		Value	
*293	Toledo, 2nd	1839	George Dewey Wigfield	'28-47	70	208	2	13	13	5	7	12	12	20	125	20	233	343	26	7,252	*80,000			
*294	" Washington	1873	Raymond G. Worster	'31-49	m277	693	10	0	24	13	19	193	220	293	293	1,700	2,573	1,019	17,861	250,000				
*295	Trenton, Sunbury	1849	Auburn F. Hagegard, i	'47-48	84	10	0	0	0	3	0	3	0	86	87	0	0	0	18	0	0			
*296	Trotwood	1848	Arthur C. Decker	'32-46	m2	184	0	22	87	1	2	3	110	e198	38	73	167	240	994	5,633	*71,038			
*297	Troy, 1st	1857	[Raymond H. Giffin, a	'42-46	660	1,559	185	40	62	12	26	56	290	e1,132	115	1,979	4,016	5,995	29,000	*165,500				
*298	" Wolsfield	1832	[Robert Lewis Studt, i	'49	33	85	0	0	0	1	4	14	0	645	—	2	3	5	0	1,810	*7,500			
*299	Twin Creek, b	1836	[Ted Lewis Studt, i	'49	10	31	0	0	0	0	0	0	0	645	—	3	6	70	585	3,325				
*300	Twinsburg	1822	[Ted Lewis Studt, i	'11-44	178	388	68	10	17	2	7	9	170	44	57	127	184	160	5,820	*39,000				
*301	Tyn Rhoss, Gallia, R.D., d	1842	[L. Austin Lippitt		14	28	14	0	0	2	0	2	—	—	—	0	0	0	22	0	0			
*302	Union, Bentonville, Adams Co.	302	(Inactive)		24	61	—	—	—	—	—	—	—	—	—	0	0	0	0	0	0			
*303	Union Chapel, Shinkle's Ridge	1834	(Inactive)		15	39	—	—	—	—	—	—	—	—	—	0	0	0	0	0	0			
*304	Vinton	1834	[Raphael H. Miller, Disc.]	'02-49	36	93	4	1	4	1	4	5	—	e97	197	375	572	540	1,876	*46,000				
*305	Vermilion	1818	[Earl T. English	'13-27	141	405	32	13	38	0	4	4	—	e430	454	901	1,355	104	8,435	*90,000				
*306	Vermilion	1818	[J. B. Meyer, Meth.] p.m.		202	504	70	0	4	6	8	14	110	191	29	467	940	1,407	175	7,184	*128,000			
*307	Versailles, 1st	1880	Ray C. Sturch, Lic.	'49	45	125	53	0	0	0	8	8	70	684	113	235	348	265	2,436	*27,763				
*308	Wabash, Celina, R.D. 5	1844	Floyd C. Bryan, i	'49-48	105	285	16	3	5	5	10	15	120	e161	25	34	74	108	100	6,341	*80,675			
*309	Wakeman, 2nd	1844	George E. Schreckengost, c	'49	16	40	0	0	0	0	0	0	32	65	0	4	7	11	0	1,040	5,000			
*310	Watkins, Marysville	1865	Frederic E. Fox	'48-48	50	139	18	6	10	2	4	22	50	40	8	128	373	501	100	4,200	50,000			
*311	Wauseon, j	1856	[Louis J. Counts, Chr. Lic.]		118	46	—	—	—	—	—	—	—	—	—	0	0	0	0	2,900	2,900			
*312	Wayland	1850	[Wilbur C. Knipe, Meth.]	'10-40	37	80	13	2	8	0	2	2	—	100	12	61	115	176	0	2,200	*4,363			
*313	Wayland, Fed	1852	[Hon. M. Hurst, Bapt.]	'25-46	96	208	35	0	3	1	0	1	195	32	193	364	557	176	2,302	*13,920				
*314	Wayne, 1st, g	1824	H. George Robertson	'30-50	93	270	28	5	7	5	8	13	95	e128	44	103	570	673	338	4,719	*106,500			
*315	Wellington, 1st	1818	[John Dornhoefer	'11-47	18	56	8	0	4	1	3	4	32	8	19	44	63	40	1,849	7,500				
*316	West Andover, h	1818	[John Dornhoefer	'11-47	16	40	0	0	0	0	0	0	20	30	0	57	106	163	122	710	2,753			
*317	Westboro	1870	[L. Edmund Van Order, j	'32-49	24	72	32	9	17	7	8	15	—	89	278	367	300	2,670	7,100	3,000				
*318	West Grove, k	1856	Lester Schlichty	'10-25	m187	467	0	21	31	1	8	15	200	e225	15	213	608	821	2,416	8,400	*30,000			
*319	West Liberty	1814	Robert E. Weary		53	123	25	11	12	3	2	5	51	e160	45	138	321	459	186	2,750	*8,600			
*320	West Manchester	1890	Raymond C. Swisher	'04-41	30	75	18	4	4	0	2	2	—	56	104	160	25	1,160	25	3,900	3,900			
*321	West Millgrove	1859	Charles F. Pegram	'31-47	107	315	27	7	31	3	6	12	e362	67	45	617	662	410	8,579	*95,000				
*322	West Milton	1845	David Willard Thomas	'44-41	29	91	8	0	3	2	2	4	62	88	30	30	67	97	68	1,870	12,085			
*323	Westminster	1898	Rue Burnell	'12-41	53	122	18	15	20	0	0	0	60	670	20	102	188	290	244	3,817	8,325			
*324	Westville, Beleit, R.D. 2	1862	John Dornhoefer	'11-47	55	119	9	5	6	4	8	12	61	140	14	3	4	7	146	1,563	*25,232			
*325	West Williamsfield	1816	[H. B. Ernsberger, n]	'01-47	m39	78	7	15	19	—	3	3	35	85	22	60	112	172	259	2,478	30,000			
*326	West Willoughby, l	1942	[Allred A. Arnold, Lic., Ass't.																					
*327	Williamsfield, h	1859	(Inactive)		16	10	—	—	—	—	—	—	—	—	—	0	0	0	0	3,930	*15,579			
*328	Windham, 1st	1811	Alex E. Daudar, i	'48-47	75	173	40	10	12	3	6	9	72	e224	11	149	298	447	889	1,875	9,434			
*329	Woodington, e	1881	Hubert K. Clevesinger, Jr.	'45-49	48	96	25	2	2	1	1	2	90	110	45	27	57	84	501	1,800	9,000			
*330	Youngstown, Elm St.	1817	[G. D. Walters, Presb.]	'47-49	115	75	—	—	—	—	—	—	—	—	—	0	0	0	0	1,800	9,000			

Explanation of Reference Marks, Page 28.
 o Greenville, R.D. 4.

i United Ch.
 n Meth.

j Wes. Meth. Lic.
 k Arcanum, R.D. 2.

o Williamsfield, R.D.
 h Andover, R.D.

d Dev.
 e U. B. Lic.

a 4,800.
 b West Manchester.

Congregational Conference of Oregon — Organized 1848
OREGON Rev. Paul A. Davies, Supt. & Reg., 403 Park Bldg., Portland 5 (Conference Directory, Pages 15-17)

For addresses of Ministers, see lists in back of book

CHURCHES	MINISTERS	MEMBERS			Admitted			Removed			Attendance	Church School Membership	Young People's Organizations	Gifts on Apportionment			Local Finances			
		Org.	Names	Ord. Cld.	Ma.	To.	Ab.	C.	To.	D.				L.	To.	Cont.	Nat'l. Board	Total	Other Gifts	Home Exp.
★ 1 Ashland, Ist	1887 Ewart P. Borden	107-46	42	129	15	21	16	21	0	2	17	95	80	12	380	120	500	86	5,183	x \$26,000
★ 2 Astoria, Finnish	1897 James E. Tuomisto	28-43	28	69	11	5	5	5	4	3	7	—	86	25	75	36	111	130	2,620	x \$19,500
★ 3 Beavercreek, St. Peter's	1880 Elmer A. Jeske, i	46-48	44	84	10	3	3	5	0	0	1	—	80	33	175	83	258	0	3,363	x \$25,500
★ 4 "Wesley	1884 (Part time supply)		m 12	30	—	—	—	—	—	—	—	—	—	—	—	—	—	—	—	—
★ 5 Beaverton, Bethel	1880 Albert F. King, i	48-48	73	203	7	10	30	1	0	0	30	102	235	18	820	325	1,445	101	6,317	x \$60,000
★ 6 Butteville, Aurora, R.D. 2	1901 Robert Klein, Sup.	49-49	15	35	0	0	0	0	0	0	0	—	65	12	0	0	0	32	950	x 4,000
★ 7 Cedar Mill, a	1887 (Inactive)		—	25	—	—	—	—	—	—	—	—	0	0	0	0	0	0	0	0
★ 8 Clackamas, Ist	1895 Edwin D. Kellogg	49-45	30	94	21	1	6	1	0	1	42	107	30	139	222	361	141	3,290	x 7,000	
★ 9 Condon, Con.	1883 W. Thomas Applebee	45-47	48	150	44	6	10	1	2	3	100	12	388	499	887	195	1,000	141	6,567	x \$31,000
★ 10 Corvallis, Fed.	1883 Robert D. Bulkley, i	36-47	116	278	54	5	30	1	12	20	389	337	50	1,250	630	1,880	171	20,780	x \$163,500	
★ 11 Elliott Prairie, b	1892 (See No. 20)		9	23	5	0	0	0	0	1	1	—	20	0	53	17	70	0	575	x 2,400
★ 12 Enterprise, Com.	1940 Howard C. Stover	405-43	109	272	37	0	3	12	3	0	3	125	5	760	265	1,025	40	4,970	x \$30,000	
★ 13 Eugene, Ist	1889 Wesley G. Nicholson	31-43	201	681	170	30	93	6	21	29	293	289	95	1,199	351	1,550	47	17,245	x \$144,000	
★ 14 Forest Grove	1845 Clarence F. McCall, Jr., r	38-48	263	486	51	16	60	6	11	17	236	292	135	1,594	925	2,519	129	14,580	x \$120,000	
★ 15 Freewater, Fed.	1912 Paul C. Neuman	39-49	60	149	9	7	19	3	13	59	—	155	15	127	174	301	74	3,565	x \$18,500	
★ 16 Gaston	1887 Louis B. Gerhard, Lic.	48	30	70	9	5	5	0	3	62	147	36	90	67	157	181	181	2,480	x 6,300	
★ 17 Hillsboro	1896 Kenneth A. Coates, i	49-49	84	210	20	2	10	4	4	8	70	120	10	325	154	479	0	6,159	x 12,500	
★ 18 Hillsdale, e	1885 Gordon H. Fraser, g	34-39	[21	56	5	—	—	—	—	—	—	57	10	0	0	0	0	297	x 2,000	
★ 19 Hood River, h	1890 Robert A. Hutchinson, r	48-47	141	316	48	23	37	4	17	36	—	135	36	225	87	312	415	9,280	x \$83,000	
★ 20 Hubbard, j	1892 Milo C. Haacker, f, asst.	99-46	19	57	8	7	8	1	3	21	—	60	10	310	124	434	26	999	x \$9,500	
★ 21 Ingle Chapel, k	1896 Stuart W. Oberich, i	46-49	33	110	34	0	0	0	1	8	9	—	50	—	16	36	52	0	2,135	x \$14,000
★ 22 Lone, Fed.	1896 Alfred Shirley	46-46	6	21	—	3	3	0	1	1	1	—	60	25	82	0	0	0	3,193	x \$13,000
★ 23 Jennings Lodge, l	1915 Harry Taylor	21-43	40	120	9	7	11	0	7	73	128	31	300	188	218	0	0	2,490	x 15,000	
★ 24 Klamath Falls, Com.	1928 68	179	31	19	25	0	8	20	60	70	29	35	46	31	10	10	10	3,951	x \$7,000	
★ 25 Lexington, Fed.	1886 (Inactive — See No. 20)		1	11	2	0	0	0	0	0	0	—	0	0	1	25	0	120	x 76,000	
★ 26 Monitor, b	1911 Horace L. Raebolder, i	46-46	190	491	7	61	104	6	16	219	304	222	0	0	3	10	10	630	13,543	x \$13,000
★ 27 Oregon City, n	1844 Melvin R. Fanner, i	45-48	39	100	34	7	28	1	3	5	62	75	15	5	60	65	3	3,124	x \$2,792	
★ 28 Oswego	1888 Edward C. Salter	40-42	42	121	16	20	29	1	2	5	171	102	380	94	278	102	380	94	3,095	x \$9,000

Explanation of Reference Marks, Page 28.
i Atkinson Mem.

j Hubbard Larger Parish: Nos. 11, 20, 26, 47.
k Freewater, R.D. 2.
l Grace Com.

m Beaverton, R.D. 2.
n Woodburn, R.D. 2.
o 1880.
p Forest Grove, R.D. 1.
q 719-5704.
r Riverside Com.

CHURCHES		MINISTERS		MEMBERS			Admitted			Removed			Attendance		Church School Membership		Young People's Organizations		Gifts on Apportionment			Local Finances	
Cities or Towns	Org.	Names	Ord. Cld.	Ma.	To.	Ab.	C.	To.	D.	L.	To.	Cont.	Natl.	Board	Total	Other Gifts	Home Exp.	Value	Property	Church			
30 Portland, Eastmoreland	1947	(Inactive)		—	57	—	63	120	18	22	66	—	30	—	30	0	—	—	—	—	—	—	
31 " 1st	1851	Raymond B. Walker	'12-'29	451	1,175	50	3	9	2	4	61	—	30	2,119	8,023	895	25,709	*161,000	—	—	—		
32 " Highland	1903	C. Stuart Krohn, t	'30-'49	182	339	37	19	25	2	12	61	—	30	414	221	68	4,535	90,000	—	—	—		
33 " Parkrose, Union	1913	Duane M. Nioot, t	'22-'49	163	387	1	21	3	7	10	121	—	30	981	3,338	30	7,280	23,225	—	—	—		
34 " Pligwin	1887	Caradoc J. Morgan	'14-'41	91	261	8	6	13	2	8	12	—	30	986	3,400	202	6,143	*50,000	—	—	—		
35 " Stauo Menn	1892	Alexander H. Sauerwein	'33-'47	m 150	375	—	6	13	2	8	12	—	30	960	960	0	11,124	139,000	—	—	—		
36 " University Park	1904	James Sykes	'24-'40	50	116	5	8	3	4	9	72	—	30	0	0	50	3,000	*12,500	—	—	—		
37 " Waverly Heights	1911	Thomas McCamant	'25-'45	73	199	5	10	19	1	3	21	765	283	0	0	1,067	5,483	*79,000	—	—	—		
38 " Ebenezer, German	1892	Jonathan Weber	'19-'48	88	209	8	3	3	3	4	76	—	30	219	219	1,646	5,201	*14,500	—	—	—		
39 " Brethren, German	1922	(Oliver Ketterling, a) Sup.		110	261	0	7	7	3	7	10	175	152	115	171	677	7,328	*60,000	—	—	—		
40 " Zion, German	1913	Joseph S. Gyorgy	'41-'49	150	305	0	11	11	6	0	6	—	30	0	0	77	4,400	*55,000	—	—	—		
41 " Finnish Mission	1913	Theodore C. Strobel	'21-'47	135	296	2	15	30	5	17	22	—	30	104	148	148	8,515	*35,000	—	—	—		
42 " St. Helens, Plymouth	1896	Maakko Rinta	'28-'46	31	76	0	24	24	0	0	61	—	30	100	175	125	2,269	8,668	—	—	—		
43 " St. Helens, Plymouth	1896	Ernest R. Bellingham	'30-'44	53	140	19	5	7	0	3	3	—	30	3	3	73	4,336	15,000	—	—	—		
44 Salem, Ist	1852	Seth R. Huntington	'20-'45	187	410	68	22	39	3	6	13	203	191	55	1,981	872	12,000	*58,000	—	—	—		
45 " Knight Menn.	1889	Louis E. White	'29-'46	139	356	22	21	32	3	2	5	108	210	90	1,804	291	6,769	*37,500	—	—	—		
46 Scappoose, Com.	1889	Richard N., England	'32-'47	41	152	24	2	9	1	0	1	—	30	25	240	84	7,097	*4,500	—	—	—		
47 Smyrna, Hubbard	1891	(See No. 20)		25	62	20	3	3	0	0	60	—	30	103	413	5	1,065	*4,500	—	—	—		
48 The Dalles	1859			79	213	6	0	0	0	0	0	—	30	300	25	325	5,791	*68,000	—	—	—		
Totals:				3,698	9,768	940	492	941	101	224	660	142	6,130	1,821	22,328	9,810	269,849	1,990,885	—	—	—		

a Ev. U. B. Lic.

Explanation of Reference Marks, Page 28.

CHURCHES: 48. Served by pastors: 40 (installed 9; reconized 2; other Cong. Chr. 22; other denom. 2; itinerants 1; unclassified 4). Inactive churches: 3. Vacant churches: 5. No. pastors serving: 38. MINISTERS IN FULL STANDING: 67 (pastors 35; others 32). FAMILIES: 7,059. NO. OF CHURCHES REPORTING: Av. Ch. Attendance 23; Ch. School 43; Y. P. Org. 33; Home Expenses 45; New Buildings and Improvements 22 (amount \$111,003); Payment on Principal of Bldg. Debts 10 (amount \$12,969); Church Property 46; Debts 10 (amount \$25,557); Invested Funds 5 (amount \$17,460); Parsonage 31. NO. OF CHURCHES CONTRIBUTING TO APPOINTMENT AND OTHER BENEVO-

LENCEs: 46 (amount \$44,494); On apportionment 42 (State Conf. 37; National Boards 42). Other Gifts 36. SALARIES: No. churches and yoked fields reporting 39 (amount \$114,112). Part time supplies 2 (amount \$2,700). Parol Units: 37. Average Salary for regular service: \$5,011. YOKED CHURCHES: Nos. 42 with Wash. 44; with other denominations: Nos. 6 with Presb., 25 with M. B. LARGER PARISH: Nos. 11-20-26-47. For comparative statistics see Summary I following schedules.

Conference of Congregational and Christian Churches of Pennsylvania — Organized 1886
 PENNSYLVANIA Rev. Wilson P. Minton, Supt. & Reg., Hartman Homestead Conference Center, Milroy (Conference Directory, Pages 15-17)
 (Including Maryland, Nos. 107-108; New York No. 93) See also Ohio Nos. 340-341
 For addresses of Ministers, see lists in back of book

CHURCHES	MINISTERS	MEMBERS			Admitted			Removed			Average Attendance	Church School Membership	Young People's Organizations	Gifts on Apportionment			Other Gifts		Local Finances	
		Names	Ord. Cld.	Ma.	To.	Ab.	C.	To.	D.	L.				To.	Conf.	Board	Total	Home Exp.	Value Church Property	
★ 1 Whip's Cove, Amaranth, R.D.	1812	William H. Henderson	'25-18	28	60	11	4	4	2	0	35	10	74	176	250	105	435	x	3,000	
★ 2 Fairview, Artemas, R.D.	1842	William H. Henderson	'04-37	m22	56	14	4	4	0	11	78	51	48	64	112	0	422	x	8,500	
★ 3 Lebanon, Artemas, R.D.	1900	Henry W. May	'23-41	20	55	0	0	0	0	0	—	10	64	82	146	0	465	x	3,000	
★ 4 Mt. Hope, Artemas, R.D.	1885	(Supplies)		m13	33	—	—	—	—	—	—	—	0	0	0	0	—	—	1,500	
★ 5 Anderson, Horeb	1888	(Supplies)		51	115	—	—	—	—	—	—	—	0	0	0	0	—	—	1,500	
★ 6 Beaver Falls, Evang. Prot.	1888	(Pastor, Presb.)	'20-'38	26	62	5	0	3	5	2	51	20	84	122	206	51	1,500	x	30,000	
★ 7 Antioch, b	1902	Thomas P. Garland	'08-37	m16	39	20	0	2	3	0	40	23	25	25	50	0	1,505	x	17,000	
★ 8 Laurel Ridge, b	1909	Thomas P. Garland	'08-37	m13	32	—	—	—	—	—	—	78	3	2	3	23	296	x	4,500	
★ 9 Blossburg, Mt. Zion	1887	(Inactive)		m2	21	—	—	—	—	—	—	—	0	0	0	0	—	—	800	
★ 10 Broadhook, Slozok	1897	George Hankovsky, r	'16-'25	36	75	10	2	2	0	0	20	50	0	0	0	0	106	—	2,500	
★ 11 Gapsville, d	1871	(Supplies)		8	18	0	0	0	0	0	24	40	56	205	261	140	2,450	—	20,000	
★ 12 Carversville	1857	Philip S. Sailer, p. em.	'49-'48	47	102	16	6	11	1	4	75	35	279	303	582	0	36	x	1,000	
★ 13 Charleoi, Slozok	1900	Joseph Ghivva	'11-'25	16	47	11	0	0	0	0	25	30	15	10	45	120	725	—	23,000	
★ 14 Clearville	1911	(See No. 29)		9	28	8	0	0	0	0	17	12	82	112	194	12	311	x	1,500	
★ 15 Bethel, Chr., e	1887	Henry W. May	'23-'45	16	31	2	2	0	0	0	3	37	10	54	108	50	3,212	—	1,500	
★ 16 Rock Hill, Clearville, R.D.	1866	Wesley A. Duval	'16-'18	33	81	7	0	1	1	0	—	22	70	70	140	828	322	2,000	—	
★ 17 Clifford, Welsh Hill, g	1834	(Supplies)		m27	69	—	—	—	—	—	—	—	0	0	0	0	—	—	5,000	
★ 18 Conkda, Ist	1870	Francis H. Pascoe	'15-'12	124	285	12	22	22	1	4	436	80	225	275	500	10	—	—	29,000	
★ 19 Coleraine, Junedale	1837	J. Creighton Christman, M. d. l. a	'43-'47	m15	38	—	—	—	—	—	—	30	0	0	0	0	—	—	5,000	
★ 20 Columbus, Con., j	1921	Jordan D. Cole, r		26	75	15	6	6	1	0	—	30	0	0	0	0	—	—	5,000	
★ 21 Cedar Grove, Dott	1901	(Delbert J. Appleby, k)		m24	61	—	—	—	—	—	—	88	150	292	6	1,771	—	13,500		
★ 22 Duquesne, Slozok	1901	(Supplies)	'37-'48	53	117	2	4	2	2	1	40	76	36	31	62	0	305	—	3,000	
★ 23 Ebensburg, Ist	1797	John R. Thomas, r	'05-'13	209	485	78	10	16	2	9	83	25	256	311	567	31	3,212	—	50,000	
★ 24 " " South Bethany	1807	John R. Thomas, r	'05-'14	26	55	28	0	0	0	0	451	120	936	1,031	1,967	577	6,511	x	65,000	
★ 25 Edwardsville, Bethesda, l	1886	L. Paul Harris, r	'41-'44	150	338	55	23	30	8	4	414	42	46	45	85	0	300	—	2,000	
★ 26 " " Edwardsville, Mem., l	1868	John C. Wetzel, r	'39-'47	231	562	100	10	19	6	20	147	40	52	45	137	50	5,502	x	28,500	
★ 27 Etana, Ist	1849	Martin L. Leiseler, r	'09-'12	m106	204	—	—	—	—	—	—	50	271	271	542	51	9,184	x	73,000	
★ 28 Black Valley, n	1911	Wesley A. Duval	'16-'45	6	19	0	0	0	0	0	12	1	0	15	15	210	37	74	—	
★ 29 Everett, Ist Cong. Chr., o	1908	Walter W. Srank	'33-'42	83	222	28	11	17	2	2	14	130	186	1,297	2,587	715	3,166	—	2,500	
★ 30 Mt. Union, Everett, R.D.	1866	(See No. 29)		34	109	—	5	13	3	0	80	36	307	411	718	130	1,411	—	10,000	

a Sup.
 b Big Cove Tannery, R.D.
 c Clearville, R.D.
 d Brezewood, R.D.
 e Uniondale.
 f Revision of roll.
 g Brokenstraw Larger Parish: Nos. 20, 43, 94.
 h W. F. M. h.
 i Kingston.
 j Brokenshaw Larger Parish: Nos. 20, 43, 94.
 k W. F. M. h.
 l Kingston.
 m Everett, R.D.
 n Everett Larger Parish: Nos. 14, 20, 30.

Churches	Org.	Ministers		Members			Admitted			Removed			Average Attendance	Church School Membership	Young People's Organizations	Gifts on Apportionment			Other Gifts	Local Finances			
		Names	Ord. Cld.	Ma.	To.	Ab.	C.	To.	D.	L.	To.	Cont.				Na'l.	Total	Home Exp.		Value			
31 Union Memorial, a	1885	Thomas P. Garland		13	24	—	0	0	1	0	0	0	1	50	—	—	44	44	88	0	106	8,000	
32 Farrell, Ist	1908	Robert J. Chamberlin		42	76	10	11	0	0	0	0	0	0	69	9	—	140	153	293	48	3,945	x 20,000	
33 Fountain Springs, b	1885	(Supplies)		m85	212	21	26	0	0	0	0	0	0	130	—	—	196	196	392	0	—	—	
34 Glen Olden	1903	Ralph M. Andersen, i		158	310	49	8	12	15	5	15	140	140	e211	74	698	698	1,557	940	6,828	x 85,000		
35 Gulf, Conshohocken, R.D.	1833	William A. McKee, d]		m54	136	10	12	1	5	6	4	85	85	142	25	298	298	627	152	4,416	x 10,000		
36 Gulf Mills	1825	W. Stuart Maxwell		39	96	38	5	7	0	4	12	82	82	e90	0	172	172	229	1,534	x 4,149	x 22,000		
37 Harford, Ist	1800	John Ward, r		83	206	49	7	12	6	6	4	6	6	e62	31	182	303	475	310	4,149	x 2,000		
38 Johnstons Hill, e	1836	Lewis A. Duvall		80	172	146	4	4	3	0	1	3	3	e110	18	305	71	101	50	4,225	x 6,000		
39 Johnstons Hill, Ist	1854	D. Cecil Platt		57	136	0	13	16	1	1	2	67	67	e58	11	195	269	464	36	2,885	x 6,000		
40 Kane, Ist, W. Del.	1857	(Inactive)		111	25	—	8	12	0	0	0	105	105	139	30	991	1,274	2,265	466	5,892	x 108,000		
41 LeRoy, Ist, W. Del.	1880	Walter J. Thoms, r		111	25	—	3	3	8	7	15	—	—	e150	45	357	688	945	200	23,185	x 140,000		
42 LeRoyville, W. Del.	1883	Thomas J. Williams, r		275	475	49	0	2	5	7	15	—	—	35	15	109	302	301	4	4,393	x 25,000		
43 LeRoyville, Com., g	1821	H. Marshall Budd, r		26	82	4	0	1	0	1	7	50	50	57	15	43	185	128	69	2,816	x 80,000		
44 Lewisburg, Com., g	1863	(Supplies)		93	136	24	4	8	3	11	6	11	11	e85	18	498	506	1,024	85	4,305	x 43,000		
45 Manxton City, Ist	1846	Cameron D. Hayes, r		45-49	93	19	19	3	10	13	81	81	81	e120	12	395	457	882	44	4,846	x 30,000		
46 McKeesport, Ist	1846	Lawrence E. Tee		200	586	0	27	37	13	18	30	184	184	e325	170	710	710	1,420	2,700	16,800	x 110,000		
47 "Evang. Cong.	1881	John F. C. Green, i		139-49	54	5	4	6	5	15	467	75	40	10	217	380	597	9	1,803	529	5,860	x 61,000	
48 Meadville, Park Ave.	1904	George A. Wessling		135-46	311	70	3	6	5	11	16	109	271	35	855	978	1,803	529	1,803	529	14,348	x 42,350	
49 Milroy, White Mem., j	1871	(Supplies)		92	217	35	17	18	4	3	7	49	49	70	35	188	193	381	53	2,307	x 42,000		
50 Mt. Carmel, Ist	1887	Frank Edmund Jenkins, i		120	301	33	20	24	4	5	10	4	4	e115	28	331	390	721	144	10,606	x 50,000		
51 Mt. Carmel, Ist	1887	Frank Edmund Jenkins, i		45-45	23	—	0	0	0	0	0	—	—	0	0	0	0	0	0	0	18,000	—	
52 Nantcoke, Bethel	1888	(Supplies)		14	23	—	0	0	0	1	1	—	—	e20	29	36	65	25	0	—	—	18,000	
53 "Morrah	1882	(See No. 43)		25	80	30	0	0	0	1	1	—	—	e160	150	243	370	613	576	0	—	x 45,000	
54 Neath	1894	Thomas J. Jones		176	387	—	18	18	6	2	8	150	150	e25	0	12	13	25	10	1,393	0	—	x 20,000
55 New Castle, Ist	1886	William John Hill		26-30	60	0	0	0	0	0	0	0	0	e30	0	12	13	25	10	1,393	0	—	x 20,000
56 Old Forge, Nebo	1859	(Supplies)		21	41	1	0	0	2	0	2	—	—	85	30	95	95	190	0	963	x 6,500	x 50,000	
57 Olyphant, Bethel	1859	Dikran Y. Kassouny		175	172	44	20	0	0	0	0	0	0	85	30	248	375	623	76	1,787	500	50,000	
58 Philadelphia, Armentian	1920	Walter J. Saunders		15	44	20	0	1	0	0	0	0	0	240	53	1,107	1,263	2,370	453	12,640	x 100,750		
59 "Central	1928	Roland C. Marriott, r		150	396	10	39	3	18	13	40	180	180	e240	53	1,107	1,263	2,370	453	12,640	x 100,750		
60 "Frankford	1830	Harold R. Browne		m594	1,486	5	44	75	27	13	40	300	300	270	75	229	229	240	3,400	25,000	x 1,020,000		
61 "Ist Chr.	1830	(Sydney E. Back, A. Assl.)		45	117	20	8	14	6	12	15	63	63	35	35	361	379	740	80	4,888	x 97,000		
62 "Germantown	1888	Carl D. Bader, i		49-48	45	50	120	5	0	2	3	18	18	106	106	135	136	271	37	3,575	x 25,000		
63 "Kensington	1895	Richard O. Moore, Lic.		49	50	20	4	6	3	1	5	63	63	93	35	361	379	740	80	4,888	x 97,000		
64 "Park	1893	Carlton A. Whitlatch, i		45-49	71	206	16	0	2	12	489	127	72	28	4	16	20	210	210	13,870	x 48,500		
65 "Palm	1897	Harry W. Myers, Jr.		97-97	32	79	0	0	0	0	0	0	0	e112	20	41	92	133	90	—	—	x 40,000	
66 "Snyder Ave.	1896	(R. W. Braun, Stud. J. Sup.)		179	206	10	3	1	1	0	2	50	50	200	20	10	20	30	0	—	—	x 80,000	
67 Pitsburgh, Arlington Ave.	1868	Paul C. Bekeschus, i		48	110	3	1	1	1	0	2	50	50	e28	92	173	258	431	89	4,695	x 40,000		
68 "Bloomfield, k	1873	Richard O. Eisele, i		m71	177	—	10	10	0	0	0	90	90	328	92	687	608	1,359	720	4,695	x 25,500		
69 "Birmingham, l	1845	Everett I. Campbell, Lic.		m372	699	26	30	18	2	6	21	50	50	532	92	687	608	1,359	720	4,695	x 25,500		
70 "Duquesne Heights, n	1800	Everett I. Campbell, Lic.		45	129	4	2	2	2	6	21	50	50	91	25	42	43	85	0	4,461	x 55,000		

a Everett, R.D.
 b Ashland, R.D.
 c Harrisonville, R.D.
 d I.F.C.A.
 e Dilie Cooperative Parish:
 Nos. 43, 54, 82, 99.
 f Revision of roll.
 g Includes Siglerville.
 h German, United Evang.
 i Evang. Prot.
 j German, United Evang.
 k Evang. Prot.
 l German, United Evang.
 m Explanation of Reference Marks, Page 28,
 n Ist Evang. Prot.

CHURCHES	MINISTERS	MEMBERS			Admitted			Removed			Average Attendance	Church School Membership	Young People's Organizations	Gifts on Apportionment			Local Finances		
		Names	Ord. Cld.	Ma.	To.	Ab.	C.	To.	D.	L.				To.	Cont.	Nat. Board	Total	Other Gifts	Home Exp.
★ 71 Pittsburgh, a	1873	[James E. Leaman, b] Sup.	'31-48	80	209	0	13	13	4	1	5	200	15	325	361	686	0	4,820	*51,500
★ 72 " St. Paul's, Negro	1882	[Leaver Davis, Stud.] Sup.	'49	5	22	—	0	0	3	0	3	15	5	25	25	50	31	830	30,000
★ 73 " St. Paul's, Negro	1932	[David V. Woodruff, d]	'29-33	[22	52	—	1	1	2	0	0	62	—	0	0	0	0	—	—
★ 74 " Slavonic	1901	[John Koerber, a]	'14-17	36	79	15	1	1	0	0	4	67	12	31	94	125	55	1,700	15,000
★ 75 " Smithfield, e	1782	[Arthur G. Haberlin, r]	'25-46	378	1,011	—	40	18	28	46	258	e220	50	1,302	1,802	3,104	4,807	—	—
★ 76 " Spring Hill, e	1890	[Edward E. Martz, g, r]	'35-47	62	200	97	3	6	6	0	6	232	—	267	267	534	0	8,340	x
★ 77 " " " "	1864	[William C. Scheller, r]	'31-38	68	191	5	6	20	4	1	9	76	140	130	220	350	142	5,406	x
★ 78 West Pittston	1883	[Harold L. Arends, i]	'26-31	124	306	14	20	25	7	7	22	e120	40	218	225	443	28	4,950	x
★ 79 Plymouth, Ist, W. dsh	1857	[John M. Owen, r]	'34-48	50	153	25	2	5	3	2	5	50	—	13	12	25	60	3,570	x
		[W. Glyn Williams, p, em.] '02		m28	69	0	2	0	2	0	2	—	—	0	0	0	0	—	—
★ 80 " Elm.	1896	[Richard W. Beckman]	'08-19	108	243	37	16	28	4	2	10	65	—	124	161	285	105	4,504	x
★ 81 " Pilgrim	1886	[Richard W. Beishline, Lic.] '48		16	59	18	0	0	2	2	4	27	—	107	114	221	33	—	4,500
★ 82 Pottersville, Rome, R. D.	1851	[See No. 43]		[15	37	—	0	0	0	0	—	—	—	0	0	0	0	—	6,000
★ 83 Renova, Swedish	1891																		
★ 84 Scranton, j	1855	[J. Clark French, r]	'26-47	67	241	3	15	26	4	2	10	35	120	64	140	350	115	3,810	x
★ 85 " Trinity	1946	[Richard Billingsley]	'31-48	476	1,193	133	21	38	19	2	56	344	333	664	741	1,405	531	23,543	x
★ 86 " " "	1889	[Mrs. Josephine Richards, r]	'19-48	180	364	—	13	14	3	6	17	250	—	88	87	175	5	5,103	x
★ 87 Shamokin, Mt. Zion, k	1860	[Franklin T. Jones, l] Sup.	'08-34	50	105	—	6	7	3	4	7	45	40	25	25	50	5	2,098	x
★ 88 Sharon	1854	[Barbara Slavinskie, i]	'10-09	[m]21	82	24	0	0	0	0	0	35	40	33	34	125	249	5,103	x
★ 89 Shenandoah	1865	[Daniel G. Davis, Meth. Lay.] '46		25	78	0	1	2	4	2	10	35	25	13	50	68	15	1,255	x
★ 90 Slatington, Bethel	1918	[Edgar O. Gunn, Lic.] '49		25	62	10	0	2	0	2	4	55	20	139	161	300	82	1,971	x
★ 91 Smithfield, East, Fed.	1889	[Clark French]	'26-49	45	103	11	10	24	2	2	2	33	10	133	133	266	148	1,600	x
★ 92 Spring Brook, n	1882	[See No. 20]		24	58	5	1	1	1	0	1	18	80	323	402	725	275	3,288	x
★ 93 Spring Creek	1847	[See No. 20]		5	19	—	0	0	0	0	0	12	50	46	61	107	0	2,915	x
★ 94 " West	1872	[Alfred T. R. Haines, i]	'15-47	109	216	40	0	2	1	0	1	38	20	39	40	79	21	332	7,700
★ 95 Tarentum, Ist	1847	[James S. Henry, q]	'19-49	50	150	22	11	11	0	7	24	50	55	22	46	107	0	2,915	x
★ 96 Taylor, Ist	1872																		
★ 97 Tullytown, Morrisville	1831	[See No. 20]		27	27	—	0	0	0	0	0	24	—	0	0	0	0	—	—
★ 98 Pleasant Grove, f	1843	[David Hollenshead]	'25-45	38	72	19	2	2	2	5	7	43	41	157	233	390	419	951	4,000
★ 99 West Warren, a	1884	[See No. 43]		16	42	4	0	0	0	2	6	60	10	45	53	98	10	2,785	x
★ 100 Wilkes-Barre, Buttonwood	1903	[William S. Nicholson, Lic.] '49		13	28	8	0	0	1	0	1	16	40	10	10	20	—	535	10,000
★ 101 " Ist	1878	[Henry Geist, E. & R. Lic.] '49		[42	126	—	2	2	2	2	2	22	20	0	0	0	0	—	12,000
★ 102 " Lyndwood	1932	[Paul E. Dershem, r]	'48-49	m18	45	—	2	2	2	2	2	22	20	0	0	0	0	—	12,000
★ 103 " Miner	1890	[Lorenzo D. Thomas, v]	'10	71	167	25	2	6	4	2	6	—	e80	140	140	280	280	5,265	x
★ 104 " 2nd, W. dsh	1883	[James Hey, Prim. Meth.] Sup.	'49	40	75	—	0	0	1	0	e21	120	60	97	96	193	284	921	x
★ 105 " Puritan	1885	[James G. Evans, r]	'19-49	132	316	49	8	13	10	7	17	e67	20	184	234	418	82	2,700	x
★ 106 Wind Gap	1885	[David Chambers, Presb.] Sup.	'48	[m]12	32	—	—	—	—	—	—	—	—	16	16	32	0	—	10,000

Explanation of Reference Marks, Page 28.
i Un. Presb. Stud.
n Moscow, R. D.
o Revision of roll.
p R. D., Nichols, N. Y.
r p. em.

i Un. Presb. Stud.
n Moscow, R. D.
o Revision of roll.
q Stated supply.

g Also.
h Evang. Prot. of West End.
i Dr. Jones Memorial.
k W. dsh.

CHURCHES	MINISTERS		MEMBERS			Admitted			Removed			Average Attendance	Church School Membership	Young People's Organizations	Gifts on Apportionment			Local Finances			
	Cities or Towns	Org.	Names	Ord. Cld.	Ma.	To.	Ab.	C.	To.	D.	L.				To.	Cont.	Natl. Board	Total	Other Gifts	Home Exp.	Value Church Property
MARYLAND																					
107 Buck Valley, Hancock, R.D.			†Thomas P. Garland	'08-'44	65	145	47	0	0	2	0	2	—	—	—	29	63	92	84	316 x	1,200
★108 Damascus, Hancock, R.D. 1902			†Henry W. May	'23-'48	26	50	1	0	1	2	0	2	45	42	42	106	165	271	131	552	8,000
Membership of dropped chs.:																					
Gifts — church undesignated:																					
Totals:																					
					7,924	19,289	1,762	563	901	298	314	1,463	85	10,011	2,207	20,760	26,382	47,142	24,220	336,787	4,101,950

Explanation of Reference Marks, Page 28.

CHURCHES DROPPED: (4) McKeesport, S. S. Cyril and Methodius; Pitsburgh, Manchester; Pitsburgh, *Swedish*; Titusville, *Swedish*.
 CHURCHES: 108. **Served by pastors:** 92 (installed 13; recognized 23; other Cong. Chr. 38; other denom. 11; licentiates 6; unclassified 1). **Part time supplies:** 9. **Inactive churches:** 3. **Vacant churches:** 3. **No. pastors serving:** 77.
MINISTERS IN FULL STANDING: 85 (pastors 80; others 5).
FAMILIES: 8,772.

NO. OF CHURCHES REPORTING: Av. Ch. Attendance 61; Ch. School 97; Y. P. Org. 67; Home Expenses 78; New Buildings and Improvements 50 (amount \$152,752); Payment on Principal of Bldg. Debts 10 (amount \$8,236); Church Property 100; Debts 14 (amount \$73,201); Invested Funds 19 (amount \$194,356); Parsonage 31.

NO. OF CHURCHES CONTRIBUTING TO APPOINTMENT AND OTHER BENEVOLENCES, 94 (amount \$71,362); On apportionment 94 (State Conf. 92; National Boards 94); Other Gifts 74.

SALARIES: No. churches and yoked fields reporting 69 (amount \$131,210). Part time supplies 29 (amount \$21,336). **Pastoral Units:** 40. **Average Salary for regular service:** \$2,747. **LEGACIES:** No. 45; \$3,045; No. 105, \$200.

YOKED CHURCHES: Nos. 1-98; 3-15-108; 10-28-38; 23-24; 36-48; 50-78; 81-92; 86-96.

LARGER PARISHES: Nos. 7-8-31-107; 14-29-30; 20-93-94; 43-54-82-99.

For comparative statistics see Summary I following schedules.

Plymouth Conference of the Southwest — Organized 1948
PLYMOUTH Rev. J. Taylor Stanley, Supt., Box 957, Greensboro, N. C. (Conference Directory, Pages 15-17)
 Dr. L. L. Melton, Reg., P. O. Box 872, Beaumont, Texas
 (Louisiana; Oklahoma; Texas)

For addresses of Ministers, see lists in back of book

CHURCHES	Org.	MINISTERS		MEMBERS			Admitted		Removed		Average Attendance	Church School Membership	Young People's Organizations	Gifts on Apportionment			Local Finances		
		Names	Ord. Cl'd.	Ma.	To.	Ab.	C.	To.	D.	L.				To.	Conf.	Natl. Board	Total	Other Gifts	Home Exp.
LOUISIANA																			
1	Abbeville, St. Mary	1885	yLloyd Williams	'49-'49	119	53	0	4	4	1	35	0	0	8	8	0	360	*8,000	
2	Belle Placé, Belle	1882	yBooker T. Whitt	'38-'38	22	50	0	2	2	0	4	18	0	3	3	0	1,700	*1,700	
3	Chacaboula, Zion Chapel	1883	yH. H. Dunn	'01-'33	4	10	1	0	0	0	16	10	—	0	0	0	105	300	
4	Erath, Bearl	1912	y	'15	42	8	—	3	3	3	5	25	40	0	0	0	300	1,500	
5	Gueydan, Hubbard	1912	y / Booker T. Whitt	'38-'41	m10	27	—	1	1	0	0	25	—	15	15	25	551	2,500	
6	Grand Bayou, Little Zion	1886	yLloyd Williams, Asst.	'49-'48	16	12	2	0	0	1	1	—	—	0	0	0	210	1,500	
7	Houma, Mt. Horeb	1918	yH. H. Cazabatt	'36-'38	25	63	10	14	14	—	25	38	16	7	7	0	3,532 x	2,740	
8	Lake Charles, Woodbury	1899	yArthur G. Washington	'32-'48	29	58	5	11	11	2	0	3	0	57	57	0	1,170 x	1,200	
9	Morbihan, Teele	1931	yFrank Davis, Lic., Asst.	'49-'49	8	31	19	0	0	0	40	40	12	27	27	10	360	2,000	
10	New Iberia, St. Paul	1869	yBenjamin J. Iurd, Mch.	'32-'49	18	44	2	7	7	4	5	30	12	40	40	0	1,156	25,000	
11	New Orleans, a	1904	yJohn T. Enwright	'32-'39	90	223	30	4	4	2	29	75	55	110	110	0	3,000	19,500	
12	Central	1872	yNicholas Hood	'49-'49	115	454	87	1	12	2	33	140	65	100	100	518	18,639	100,000	
13	Schriever, St. Mark	1899	yN. A. Holmes, p.c.m.	'18	13	30	0	—	—	—	—	12	9	0	0	0	—	13,000	
OKLAHOMA																			
14	Anadarko, St. Peter's	1900	y	'44	16	0	—	—	—	—	—	21	0	0	0	0	—	500	
15	Boley, Eureka	1908	y	'18	35	0	—	—	—	—	—	26	12	0	0	0	60	750	
16	Oklahoma City, 2nd	1899	yC. B. Nichols, Bapt.	'49	11	28	—	—	—	—	—	—	—	6	6	0	360	—	
17	Oklawaha, Pilgrim	1923	yC. B. Nichols, Bapt.	'49	11	28	14	—	—	—	—	26	—	3	3	0	—	—	
TEXAS																			
18	Beaumont, Graham	1918	yR. L. Hopson, Meth. Lic.]	'49	12	40	0	2	2	0	0	30	92	70	70	0	4,025 x	23,500	
19	Corpus Christi, 1st	1866	ySidney R. Smith	'33-'41	20	55	3	5	5	0	0	25	14	40	40	32	3,004 x	11,000	
20	Dallas, Plymouth	1945	yBerry F. White	'05-'49	28	1	9	9	0	0	3	18	20	35	35	0	705	3,500	
21	Houston, Pilgrim	1904	yJohn D. Moore	'34-'36	150	126	16	10	16	1	6	7	65	21	54	54	0	3,300	*14,000
* Gifts — church undesignated:																			
					565	1,378	198	74	95	19	14	65	40	294	781	781	585	38,872	218,190

a Beecher Mem.

Explanation of Reference Marks, Page 28.

PLYMOUTH SUMMARY

CHURCHES: 21. Served by pastors: 18 (other Cong. Chr. 12; other denom. 2; licentiates 1). Vacant churches: 3. No. pastors serving: 12.
 MINISTERS IN FULL STANDING: 13 (pastors 8; others 5).
 FAMILIES: 621.
 NO. OF CHURCHES REPORTING: Av. Ch. Attendance 13; Ch. School 18; Y. P. Org. 10; Home Expenses 17; New Buildings and Improvements 4 (amount \$4,030); Payment on Principal of Bldg. Debts 2 (amount \$3,010); Church Property 19; Parsonage 6.

NO. OF CHURCHES CONTRIBUTING TO APPORTIONMENT AND OTHER BENEVOLENCES: 15 (amount \$1,366); On apportionment 15 (National Boards 15). Other Gifts 4.
 SALARIES: No. churches and yoked fields reporting 15 (amount \$14,040). Pastoral Units: 15. Average Salary for regular service: \$976.
 YOKED CHURCHES: Nos. 1-9; 2-5; 3-13; 6-7; 16-17.

For comparative statistics see Summary I following schedules.

Congregational Christian Conference of Puerto Rico — Organized 1931
PUERTO RICO Rev. Howard E. Spragg, Supt., Ryder Memorial Hospital, Humacao (Conference Directory, Pages 15-17)
 Rev. Juan Jaime, Naguabo

For addresses of Ministers, see lists in back of book

CHURCHES	MINISTERS			MEMBERS			Admitted			Removed			Young People's Organizations	Gifts on Apportionment			Other Gifts	Local Finances				
	Cities or Towns	Names	Ord. Cld.	Ma.	To.	Ab.	C.	To.	D.	L.	To.	Average Attendance		Church School Membership	Conf.	Nat.		Total	Home Exp.	Value		
																					Org.	1944
1 Ceiba		Serafin Garcia	'43-'46	60	174	26	5	6	0	0	0	3	224	250	110	13	12	25	2,343	x	*12,000	
2 " Aguas Claras		[Teodoro Donato, <i>Lay.</i>]	'44	20	53	0	4	4	4	0	0	23	82	112	35	7	7	14	738		1,200	
3 " Quebrada Seca		[M. Martinez-Rechani, a]	'24-'49	30	69	0	0	0	0	0	0	2	95	113	40	5	5	0	2,418	x	*7,500	
4 " Rincon		[Saturino Camacho, <i>Lay.</i>]	'46	19	40	0	0	0	0	0	0	0	60	57	32	16	17	33	589		500	
5 " Rio Abajo		[Feliciano Robles, <i>Lay.</i>]	'49	17	62	2	0	2	0	0	0	2	70	92	24	11	11	22	1,061	x	*3,000	
6 Fajardo, Ist		Mangun G. Mattos	'23-'31	96	349	82	2	0	1	0	0	1	247	275	46	14	14	28	4,086	x	*30,000	
7 " Las Cabezas		Angel Luis Jaime-Rivera, <i>Lic.</i>	'49	34	89	42	0	0	0	0	0	0	52	83	28	11	11	22	1,476	x	*6,000	
8 " Rio Arriba		[Feliciano Ribot, <i>Lay.</i>]	'49	12	39	10	0	3	0	0	0	0	50	47	6	6	6	217		500		
9 " Valle Florencio		[Salvador Viera, <i>Lay.</i>]	'46-'49	49	74	20	0	7	0	0	34	38	85	93	68	6	6	12	1,236	x	*3,000	
10 Humacao, Ist		[Santiago Peña, <i>Lay.</i>]	'47	34	237	40	11	18	0	0	11	12	157	235	30	29	57	11	2,523	x	*12,000	
11 " Punta Santiago		[Carlos P. Gonzalez]	'34-'49	61	143	32	13	13	0	2	0	2	130	182	32	9	9	18	0	1,110	x	*3,800
12 Las Piedras		[Diego Rodriguez]	'42-'46	51	122	5	17	27	4	0	0	25	163	140	37	13	13	26	0	2,231	x	*7,500
13 Luquillo		[Gilberto Robles]	'43-'49	90	266	111	13	15	1	0	0	25	159	218	64	6	6	12	2,442	x	*6,000	
14 Naguabo		[Martinez-Rechani, a]	'24-'49	39	273	2	0	1	0	0	0	1	310	551	46	25	30	55	6	3,166	x	*21,000
15 " Pajaro		[Avelino Robles, <i>Lay.</i>]	'49	24	60	0	1	1	0	0	0	35	75	100	58	5	10	10	335		500	
16 " Matana		[Jose Nieves, <i>Lic.</i>]	'48	18	49	3	5	5	2	10	12	101	123	55	6	6	6	12	0	1,346	x	*4,000
17 " Rio Bairo		[Antonio Rivera-Rodriguez, b]	'48	52	0	0	6	15	1	0	0	12	101	123	55	6	6	12	0	3,200	x	*10,000
18 Rio Piedras		[Juan R. Roncero]	'20-'41	110	315	170	10	16	0	0	0	2	300	477	109	17	16	33	0	1,865	x	*14,500
19 Ponce, Union St.		[Jose Torres, b]	'49	50	131	0	10	12	0	0	0	12	83	128	40	3	6	9	0	1,400	x	*1,500
20 Aruz		[E. Ramirez-Lugo, U.B.]	'21-'43	54	161	28	9	9	0	32	32	430	410	53	12	12	24	0	2,385	x	*15,000	
21 Salinas		[Juan Diaz-Acosta, U.B.]	'20-'27	73	185	55	16	18	2	2	0	34	200	453	78	17	12	23	0	5,120	x	*16,000
22 Santa Isabel		[Eduardo Biblioni]	'21-'36	89	200	27	0	0	1	0	0	28	180	300	22	17	17	33	25	5,494	x	*22,000
23 Santurce		[Placido Vasquez]	'34-'46	36	155	30	9	10	1	0	0	1	105	180	35	19	13	38	0	1,915	x	*21,000
24 Yabucoa																						
Gifts — church undesignated:																						
Totals:				1,103	3,103	706	131	179	19	116	271	152	4,969	1,106	282	291	573	158	43,964		251,800	

a *Chr. Mis. All.* b *U. B.*

Explanation of Reference Marks, Page 28.

CHURCHES ADDED: (1) Fajardo, Valle Florencio.
 CHURCHES: 24. **Served by pastors:** 24 (other Cong. Chr. 9; other denom. 6; licentiates 2; unclassified 7). **No. pastors serving:** 22.
 MINISTERS IN FULL STANDING: 20 (pastors 9; others 11).
 FAMILIES: 1,000.
 NO. OF CHURCHES REPORTING: Av. Ch. Attendance 24; Ch. School 24; Y.P. Org. 24; Home Expenses 24; New Buildings and Improvements 9 (amount \$3,000); Church Property 24; Parsonage 18.

SALARIES: No. churches and voked fields reporting 22 (amount \$27,450). **Part time supplies** 4 (amount \$2,500). **Pastoral Units:** 18. **Average Salary for regular service:** \$1,386.
 YOKED CHURCHES: Nos. 3-15; 5-16.
 For comparative statistics see Summary I following schedules.

Rhode Island Congregational Conference — Organized 1912
 Rev. James H. Lightbourne, Supt. & Reg., 724 Hospital Trust Bldg., Providence 3 (Conference Directory, Pages 15-17)
 For addresses of Ministers, see lists in back of book

CHURCHES	CITIES or TOWNS	Org.	MINISTERS		MEMBERS						Admitted			Removed			Attendance	Church School	Young People's Organizations	Gifts on Apportionment			Other Gifts	Local Finances	
			Names	Ord. Cl'd.	Ma.	To.	Ab.	C.	To.	D.	L.	To.	Conf.	Natl. Board	Total	Home Exp.				Value Church Property					
★ 1	Barrington	1717	John D. Kettelle, i	'25-37	124	300	28	56	3	4	9	—	350	55	672	1,131	1,803	808	13,089	x *79,500					
★ 2	Bristol, 1st	1680	Charles R. Cooley	'32-46	141	305	6	2	5	8	—	82	82	15	601	1,012	1,613	264	11,628	x *125,000					
★ 3	Central Falls	1845	Maxwell H. Clough	'27-45	110	249	86	15	3	10	112	—	68	35	475	800	1,275	43	7,811	x *70,000					
★ 4	Chapchet, Union Fed.	1847	Wallace C. Sampson, e]	'12-49	m8	119	8	3	1	2	3	—	125	20	35	60	95	0	3,344	x *9,026					
★ 5	Clayville	1873	Wesley Clark, F.]	'35-50	36	94	21	4	5	—	5	—	50	0	0	0	0	0	1,020	x *25,000					
★ 6	" Edgewood	1894	Thomas K. Thompson	'39-48	139	345	22	16	4	4	125	—	145	50	33	57	90	0	9,225	x *185,000					
★ 7	" Edgewood	1928	Earl E. G. Dinden	'39-28	19	42	0	3	0	0	20	41	—	41	39	66	105	4	903	x *1,400					
★ 8	" Edgewood	1928	Wilfred E. Stone	'33-50	—	—	—	—	—	—	—	—	—	—	—	—	—	—	—	—					
★ 9	" United Church of Christ, b	1043	Thomas K. Thompson	'33-50	202	514	37	47	2	3	6	217	254	160	973	1,637	2,610	11	8,026	x *82,500					
★ 10	East Providence, d	1881	Frank Crook	'23-36	196	510	9	32	67	1	11	14	215	416	83	598	1,007	1,605	130	26,321	x *51,450				
★ 11	" Riverside	1889	Robert L. Underwood, i	'27-48	104	272	34	9	15	2	8	33	110	20	373	627	1,000	108	5,239	x *63,000					
★ 12	" United	1904	John W. Abbott, i	'46-49	104	272	34	9	15	2	8	33	110	20	373	627	1,000	108	5,239	x *63,000					
★ 13	" Hope	1904	Philip A. Job	'04-33	52	150	10	3	6	1	6	7	61	142	30	216	344	5	2,827	x *15,000					
★ 14	" Kenis Corners	1945	W.S. Gerald Gordon	'49-45	25	56	10	2	2	0	1	1	35	35	12	0	0	90	1,500	x *30,000					
★ 15	Kingston	1695	Harding W. Gaylord, r	'22-47	102	247	32	7	13	2	12	14	100	86	20	647	1,090	112	10,086	x *40,000					
★ 16	Little Compton, United	1704	James D. Dingwell	'45-45	31	136	36	2	4	0	1	1	118	0	98	166	264	10	5,003	x *30,000					
★ 17	Moosup Valley, e	1868	Carl Brenton Bare, i	'18-40	m135	337	0	4	12	6	1	8	144	106	30	534	897	1,431	385	13,961	x *80,000				
★ 18	Newport, United	1720	Parvul M. Ferrara, g]	'44-47	14	38	0	0	0	0	22	3	3	3	4	6	10	0	1,999	x *23,000					
★ 19	" Union	1780	Vernon W. Cooke, i	'14-35	329	862	126	14	26	7	16	23	237	275	213	2,180	3,654	5,814	168	26,880	x *140,000				
★ 20	Pawtucket, Pawtucket	1829	Carl A. Glover	'19-46	m298	744	—	31	35	9	15	26	233	272	68	1,181	1,986	3,167	1,166	12,200	x *214,000				
★ 21	" Park Place	1881	Richard K. Morton	'30-46	243	789	—	33	39	5	10	15	300	412	75	636	1,070	1,706	462	13,208	x *83,000				
★ 22	" Smithfield Ave.	1892	Henry K. Yve, Enpt.] h	'49	151	396	50	—	—	—	—	—	350	60	289	485	773	25	13,344	x *50,000					
★ 23	" Darlington	1897	R. Vernon Lawson	'36-43	105	296	61	7	14	3	14	81	123	28	807	1,356	2,163	606	9,430	x *79,000					
★ 24	Peace Dale	1857	Albert W. Wilson, i	'27-33	105	296	61	7	14	3	14	81	123	28	807	1,356	2,163	606	9,430	x *79,000					
★ 25	Providence, Beneficent	1743	Albert W. Garner, j	'47-49	250	683	105	14	4	9	24	35	259	243	53	1,498	2,518	4,016	2,664	35,712	x *985,126				
★ 26	" Elmwood	1842	Theodore Bacheur	'17-50	103	282	33	12	15	4	7	14	109	79	15	118	198	316	407	7,040	x *150,000				
★ 27	" Hope St.	1843	Carroll Clyde Coffin, Lic.	'48	29	78	0	2	5	4	3	7	15	39	66	105	0	0	4,540	x *47,000					
★ 28	" Central	1852	Arthur H. Bradford, i	'09-18	891	2,028	279	33	66	16	117	137	482	384	206	4,621	7,767	12,388	9,277	50,470	x *890,000				
★ 29	" Plymouth-Union	1871	Thomas H. Campbell, k	'45-48	172	370	54	1	15	8	6	22	132	173	30	352	593	945	221	13,384	x *108,500				
★ 30	" Arncast	1913	Wesley Prince, i	'30-46	m29	73	0	0	1	3	0	3	55	25	15	0	0	0	150	6,785	x *41,500				
★ 31	" Sheldon St.	1949	Ephraim K. Jernazian	'29-49	40	105	20	4	107	1	—	—	34	25	0	0	0	0	4,050	x *1,600					
★ 32	Rice City, Greene, R.D.	1860	Robert C. Cooper, Bapt.]	'46-47	m9	17	0	—	—	—	—	—	—	—	—	—	—	—	—	—					

a Bapt. b Woodbridge. c Newman, Rumford. d Green, R.D. 1. e A.M.E. f Interim, pastor. g Math. Asst. h A.S.S.

Explanation of Reference Marks, Page 28.

CHURCHES	MINISTERS		MEMBERS			Admitted			Removed			Church School Memberships			Young People's (Organizations)			Gifts on Apportionment			Other Gifts		Local Finances	
	Cities or Towns	Org.	Names	Ord. Cld.	Ma.	To.	Ab.	C.	To.	D.	L.	To.	Average Attendance	Church School Memberships	Young People's (Organizations)	Cont.	Natl. Board	Total	Home Exp.	Value Church Property				
★ 33 Saylesville, a	1880		Albert B. Reynolds	'38-'42	117	307	30	5	6	4	0	84	—	135	40	786	1,323	2,109	5	6,842	*45,000			
★ 34 Slatersville	1816		{ William J. Browne Harvey M. Eastman, b	{ '47-'48 17-'47	64	153	7	4	7	2	4	16	76	75	16	71	121	192	20	14,000 x	*85,000			
★ 35 Tiverton, Amicable	1746		David P. Herriott	17-'47	45	137	52	3	3	3	1	4	—	80	—	115	195	310	142	4,582 x	*38,000			
★ 36 " Bliss Four Corners	1915		J.S. Gerald Gordon	'49-'46	m12	30	0	0	0	0	0	0	30	12	20	2	4	6	0	670 x	*7,000			
★ 37 Westerly, Broad St., Chr	1842		Basil D. Hall	'12-'46	62	165	0	7	9	4	3	7	78	85	34	220	369	589	75	8,667 x	*27,900			
★ 38 " Pawatauck	1843		Elmore B. Roberts, Jr., Lic.	'46	75	200	20	12	18	5	7	12	125	85	15	252	425	677	75	6,200 x	*80,000			
★ 39 West Warwick, Riverpoint	1849		A. Vaughan Abererombie, d	'50	104	232	0	0	0	0	7	7	—	71	10	252	423	675	328	8,544 x	*75,000			
★ 40 Woonsocket, Globe	1834		{ Marvin R. Green John M. Wadhen, p.em. '93	{ '47-'47	101	252	62	5	5	3	2	5	71	68	15	254	428	682	71	5,443 x	*60,000			
Gifts — church undesignated:					4,713	11,944	1,235	328	727	126	294	577	138	5,131	1,523	20,064	33,750	53,814	18,303	371,898	4,356,102			
Totals:																								

a Sayles Memorial. b p.em. d Lic., interim pastor. Explanation of Reference Marks, Page 28.

CHURCHES ADDED: (2) Craunston, United Church of Christ, Woodbridge; Providence, Sheldon St. CHURCHES: 40. Served by pastors: 39 (installed 8; recognized 1; other Cong. Chr. 22; other denom. 3; licentiates 4; unclassified 1). Vacant churches: 1. No. pastors serving: 38.

MINISTERS IN FULL STANDING: 44 (pastors 17; others 27). FAMILIES: 7,998.

NO. OF CHURCHES REPORTING: Av. Ch. Attendance 26; Ch. School 36; Y.P. Org. 31; Home Expenses 37; New Buildings and Improvements 30 (amount \$173,584); Payments on Principal of Bldg. Debts 10 (amount \$6,162); Church Property 40; Debts 10 (amount \$56,212); Invested Funds 26 (amount \$1,054,531); Parsonage 27.

NO. OF CHURCHES CONTRIBUTING TO APPOINTMENT AND OTHER BENEVOLENCES, 34 (amount \$72,117); On apportionment 34 (State Conf. 34; National Boards 34). Other Gifts 30.

SALARIES: No. churches and yoked fields reporting 37 (amount \$104,775). Part time supplies 3 (amount \$3,305). Pastoral Units: 32. Average Salary for regular service: \$3,171.

LEGACIES: No. 2, \$10,200; No. 8, \$300; No. 15, \$10; No. 16, \$1,000; No. 20, \$10,000; No. 21, \$1,200; No. 25, \$5,350; No. 28, \$1,000; No. 37, \$1,200.

YOKED CHURCHES: Nos. 6-9; 14-36; with other denominations: Nos. 5; 17; 19; 23; 32.

For comparative statistics see Summary I following schedules.

SOUTH CAROLINA (White)
See Georgia (White)

Congregational Conference of South Dakota — Organized 1909
 SOUTH DAKOTA Rev. Samuel W. Keck, Supt., & Reg., Box 138, Huron (Conference Directory, Pages 15-17)
 (Including North Dakota Nos. 163-166; Nebraska Nos. 167-168)

For addresses of Ministers, see lists in back of book

CHURCHES	MINISTERS			MEMBERS				Removed			Young People's Organizations	Gifts on Apportionment			Local Finances					
	Org.	Names	Ord. Cld.	Ma.	To.	Ab.	C.	To.	D.	L.		To.	Attendance	Church School Membership	Conf.	Nat'l. Board	Total	Other Gifts	Home Exp.	Value Church Property
* 1 Aberdeen, Plymouth	1880	pJ. Vincent Crane, i	'42-'47	123	282	7	12	33	4	9	30	232	130	60	627	360	987	17	9,814	x \$90,500
* 2 Academy	1888	[James H. Ford, Presb.]	'40-'49	32	60	9	18	19	0	7	11	—	30	40	207	104	311	346	3,899	x \$7,500
* 3 Akaska, Gluckstal, German	1902	y	'41-'48	116	38	8	11	5	4	0	0	—	56	40	398	398	1,236	943	4,800	x \$4,800
* 4 Albee	1887	yP. Paul Freeman, r	'47-'48	81	173	11	25	36	2	2	4	84	72	14	52	26	78	0	4,065	x \$7,000
* 5 Alester	1920	yJames A. Sanaker	'41-'47	47	88	4	0	0	1	3	4	20	0	0	305	154	459	75	0	x \$8,300
* 6 Alpema, Bethlehem, a	1922	yGlade W. Sietsema, Lic.	'49	8	17	3	0	0	0	0	0	6	23	0	128	65	193	0	1,259	x \$6,000
* 7 Armore, Com.	1886	Rudolf Hertz	'19-'48	111	299	—	10	23	1	0	12	129	c170	30	810	414	1,224	461	6,520	x \$41,000
* 8 Arnot, Com.	1881	yGeorge W. Reinmuth	'36-'44	9	30	0	0	4	1	4	5	—	c50	0	99	50	149	52	1,443	x \$9,500
* 9 Badger	1892	y(Supply)	'36-'44	24	57	13	0	0	0	0	0	35	50	0	381	213	594	0	821	x \$9,500
* 10 Barnard, Com.	1928	pA. Vincent Crane	'42-'47	24	50	0	2	18	2	0	2	—	35	20	49	25	74	12	679	600
* 11 Belle Fourche	1891	pEdwin E. VanVactor	'39-'46	m84	209	39	7	18	1	1	103	90	125	50	418	213	631	25	15,850	x \$100,000
* 12 Bersford	1884	Edwin Conkles, r	'42-'48	65	156	13	11	13	2	6	8	75	90	12	502	264	766	79	5,074	x \$16,000
* 13 Bowdle, German-English	1912	yBernard Moos	'27-'48	35	80	0	14	14	0	0	0	60	24	15	0	63	63	237	2,101	x \$12,500
* 14 Brentford	1888	[A. W. Gallinger, Lay.]	'47	32	70	9	2	0	0	3	10	—	97	25	427	215	642	0	2,400	x \$8,000
* 15 Bruce, Preston	1907	(Inactive)	'07-'48	30	52	0	12	12	0	2	28	—	50	—	133	67	200	0	2,711	x \$10,000
* 17 Bryant	1892	yRobert H. Pratt, Chap.]	'12-'47	m11	35	0	0	0	0	0	0	—	25	—	142	71	213	0	2,570	x \$1,700
* 18 Buffalo	1900	yCharles M. Christensen	'12-'47	15	19	1	—	—	—	—	—	—	—	—	—	—	—	—	—	—
* 19 Bullhead, Pine, b	1837	Wallace W. Russell	'35-'46	58	119	5	5	7	3	1	32	60	83	20	224	121	345	121	3,200	x \$15,000
* 20 Canova	1856	(Inactive)	'35-'46	—	—	—	—	—	—	—	—	—	—	—	0	0	0	0	—	1,500
* 21 Carpenter, Pitrodie	1853	(Inactive)	'35-'46	—	—	—	—	—	—	—	—	—	—	—	0	0	0	0	—	2,000
* 22 Carter	1910	(Inactive)	'35-'46	112	5	0	—	—	—	—	—	—	—	—	0	0	2	0	—	7,500
* 23 Carriage, Pilgrim	1883	yDelbert C. Reutter, Lay.]	'41	383	62	27	0	0	4	5	9	46	40	—	311	157	468	0	2,267	x \$2,500
* 24 Centerville, Fed.	1872	John A. Northrop	'40-'42	30	10	2	7	7	1	0	1	50	672	27	276	139	418	376	7,558	x \$10,418
* 25 Chamberlain, United	1881	yShelby J. Light	'39-'46	111	301	10	22	49	3	10	41	127	c180	60	1,289	893	2,182	1,231	5,469	x \$20,000
* 26 Chance, Ada	1908	(Inactive)	'39-'46	—	—	—	—	—	—	—	—	—	—	—	0	0	0	0	—	2,400
* 27 Cherry Creek, Indian	1892	(Inactive)	'39-'46	116	59	23	30	33	2	0	2	—	20	0	6	13	19	0	5,200	x \$19,000
* 28 Clark	1881	Lois J. Hartung	'34-'46	m61	153	7	4	4	0	6	2	48	—	—	27	27	0	0	5,200	x \$19,000
* 29 Clear Lake	1903	yMrs. Olah B. Moore	'48-'45	42	105	7	4	4	0	6	6	44	c46	25	245	123	368	0	3,239	x \$20,000
* 30 Columbia	1884	(Inactive)	'48-'45	69	154	11	4	10	0	2	2	115	69	69	274	138	412	200	3,062	x \$14,400
* 31 Conata	1902	(Inactive)	'48-'45	—	—	—	—	—	—	—	—	—	—	—	0	0	0	0	—	1,600
* 32 Cottonwood	1907	(Inactive)	'48-'47	14	13	0	—	—	—	—	—	—	—	—	23	12	35	0	—	1,600
* 33 Custer, Com.	1855	yClifford H. Fylling	'48-'47	60	167	0	44	48	5	6	69	140	259	43	177	89	266	7	6,228	x \$13,000

a German.
 b Little Eagle, Indian.

Explanation of Reference Marks, Page 28.

CHURCHES	MINISTERS		MEMBERS			Admitted			Removed			Attendance	Church School	Young People's Organizations	Gifts on Apportionment			Other Gifts	Local Finances			
	Cluses or Towns	Org.	Names	Orcl. Cld.	Ma.	To.	Ab.	C.	To.	D.	L.				To.	Conf.	Natl.		Total	Home Exp.	Value Church Property	
★ 34 DeSmet		1880	Roy M. Smith (Supplied)	'20-'49	66	32	4	9	2	1	3	—	691	18	260	131	199	391	580	4,346	x \$36,000	
★ 35 " Drakola		1884			25	13	1	2	0	0	0	—	25	50	100	98	373	297	160	1,182	x \$10,000	
★ 36 Dupree		1915			22	140	2	2	0	10	10	—	76	50	562	188	623	0	2,073	x \$7,000		
★ 37 " Thunder Butte, Indian		1937	Johnson Little Wounded, a		15	14	0					—	—	—	0	0	0	0	—	—	\$1,120	
★ 38 Eagle Butte		1911			37	92	26	3	0	0	0	—	70	25	196	98	0	0	—	—	\$5,000	
★ 39 " Lower Cheyenne, b		1904			16	11	3	0	0	0	0	—	—	—	0	0	0	0	—	—	500	
★ 40 " Green Grass, Indian		1895	(James Kaslo, Lay.)	'48	8	40	21	0	0	3	3	—	—	—	10	5	15	9	0	0	\$2,000	
★ 41 Edgemont		1912	(Gladie W. Sietsema, Lic.)	'49	48	123	31	0	0	0	0	—	76	28	240	160	409	446	3,976	x \$36,500		
★ 42 Cheyenne River		924	(Inactive)									—	—	—	0	0	0	0	—	—		
★ 43 Elk Point		1870	David Graham	'23-'47	37	97	22	3	4	5	7	—	653	8	325	161	489	40	3,560	x \$14,000		
★ 44 Erwin		1885	Benjamin H. Thaden, d	'39-'47	36	65	20	1	0	5	5	—	25	10	87	269	0	0	3,560	x \$23,000		
★ 45 Estelline		1880	William Pates	'24-'42	56	136	17	31	40	6	22	—	102	18	359	176	535	206	6,211	x \$2,000		
★ 46 Eureka, St. Paul's, German		1901	Reinhardt Knauis	'23-'29	140	300	25	10	10	10	22	—	107	10	0	0	0	0	—	—	\$2,000	
★ 47 Hoffmunsthal, German		1885	Reinhardt Knauis	'23-'27	140	107	15	0	0	13	13	—	37	27	0	67	230	0	4,500	x \$5,000		
★ 48 Fairfax, Hope, e		1899	John B. Soblach	'31-'37	68	154	20	1	0	17	80	—	63	17	317	199	516	283	4,500	x \$12,300		
★ 49 Faulkon		1881	(Inactive)	'11-'19	24	86	20	4	0	1	1	—	8	32	105	32	157	0	—	—	1,400	
★ 50 Fedora, Glenview		1888	Dollert C. Reutter, Lay.	'41	23	63	12	2	4	0	0	—	32	10	39	21	60	35	80	1,718	x 3,000	
★ 51 Frested		1912	(Mrs. Lenora Stimpke, Lay.)	'46	24	5	1	0	0	0	0	—	3	12	73	37	110	59	—	—	1,100	
★ 52 Ft. Pierre		1896	(Inactive)	'39-'50	116	36	0	4	4	0	35	—	43	12	73	37	110	59	—	—	3,000	
★ 53 Freeman, Wolf Creek, g		1882	Gunn Valley		18	36	0	0	0	2	45	—	—	—	97	48	135	10	285	x	9,000	
★ 54 Hann Valley		1888			25	46	0	0	1	2	—	—	—	—	38	24	0	0	—	—	7,000	
★ 55 Glenham, Peter's, German		1891	Ernest H. Sprenger	'17-'47	125	46	0	1	1	0	2	—	38	24	0	191	191	605	10	1,124	x	7,000
★ 56 Greenwood, Friedens, g		1906	Reinhardt Knauis	'22-'23	109	22	1	1	0	1	1	—	60	30	0	97	97	491	1,124	x	23,000	
★ 57 Gregory, Union		1906	Hugo Flaig, r	'41-'48	46	109	11	6	9	4	2	—	75	35	407	265	612	76	3,965	x	1,200	
★ 58 Bethany, German		1910	Hugo Flaig	'41-'48	22	36	0	0	1	2	7	—	0	0	16	88	101	383	425	—	1,200	
★ 59 " Carlock, German		1906	Hugo Flaig	'41-'48	24	41	0	0	0	0	4	—	25	0	27	103	130	383	1,175	x	850	
★ 60 Grindstone		1914	(Inactive)									—	—	—	0	0	0	0	—	—	1,000	
★ 61 Hermosa		1901	Wifford H. Fyfling	'48-'47	13	22	1	0	0	0	0	—	20	0	0	0	0	0	—	—	10,000	
★ 62 Herried, Isl. Creek, b		1926	Reinhardt Knauis	'22-'37	151	113	10	2	2	1	13	—	90	38	0	148	562	0	1,178	x	1,700	
★ 63 Hertzfeld, Fence Creek		1891			18	40	10	0	0	0	0	—	0	0	0	0	0	0	—	—	5,200	
★ 64 Hefland		1892	(Supplied)		13	35	5	0	0	1	1	—	0	0	260	132	392	150	597	x	9,000	
★ 65 Highmore		1881	George G. Bell, Lay.	'49	26	71	0	3	0	4	65	—	641	20	197	101	301	303	1,428	x	5,000	
★ 66 Hill City, Union		1916	(Henry DeNunt, Engl.)	'26-'38	46	109	11	6	9	4	2	—	55	20	23	43	66	0	1,122	x	11,000	
★ 67 Hosmer, St. Paul's, g		1896	Henry Hoersch	'09-'47	81	166	6	0	2	0	4	—	90	25	0	316	316	891	2,990	x	12,000	
★ 68 Houghton		1900	(Mrs. Olah B. Moore)	'18-'45	17	37	4	10	10	1	3	—	8	—	96	48	134	0	1,287	x	6,000	
★ 69 Hoves, Upper Cheyenne, d		1910			23	37	4					—	—	—	18	9	27	0	—	—	\$1,800	
★ 70 Hudson		1885			67	143	51	0	0	1	1	—	53	—	133	67	200	36	2,056	x	11,000	
★ 71 Humboldt		1910	Edward W. Canfield	'14-'40	60	129	25	10	17	3	13	—	63	16	129	65	194	30	2,200	x	8,360	
★ 72 Huron		1884	Paul W. Mallory	'33-'42	150	370	0	12	20	2	60	—	6125	0	1,628	823	2,451	225	6,700	x	75,000	
★ 73 Ipswich		1883	Leiter F. Smith	'48-'48	71	180	42	23	28	1	101	—	6125	41	191	332	523	25	5,788	x	7,000	
★ 74 Isabel		1913	(Mrs. Lenora Stimpke, Lay.)	'46	34	86	26	6	16	1	2	—	124	35	342	509	851	440	2,377	x	7,000	
★ 75 " Zion, German		1930			116	53	1					—	—	—	0	362	362	171	—	—		

a Lay. b Indian. c German-English. d Ref. Sup. e German. f German.

g German. h Ref. Sup. i German-English. j Indian. k Ref. Sup. l German.

m Ref. Sup. n German-English. o German. p German.

q German. r Ref. Sup. s German-English. t Indian. u Ref. Sup. v German.

w German. x Ref. Sup. y German-English. z Indian. aa Ref. Sup. ab German.

ac German.

CHURCHES		MINISTERS			MEMBERS			Admitted		Removed			Average	Church School		Young People's		Gifts on Apportionment			Local Finances		
Cities or Towns	Org.	Names		Ord. Cl'd.	Ma.	To.	Ab.	C.	To.	D.	L.	To.	Attendance	Membership	Organizations	Conf.	Nad.	Board	Total	Other Gifts		Home Exp.	Value Church Property
*76	Java, Bethesda, German	(Inactive)		'17-'17	127	53	—	0	—	—	—	—	—	37	25	0	0	0	0	0	—	—	750
*77	Sutley, German	Ernest H. Sprenger		'34-'35	133	99	3	0	0	1	3	3	156	37	11	0	0	0	394	156	—	—	6,000
*78	Kaylor, Ist, German	Richard W. Rieger		'28-'32	15	39	3	0	0	0	0	0	142	135	11	0	0	205	142	1497	x	15,000	
*79	Keystone	Carl H. Looecke, Ind.]		'31-'31	3	3	0	0	0	0	0	7	652	652	0	0	31	17	48	1,754	—	—	12,000
*80	Kirley, Buffalo, Indian	(Inactive)		'06	17	17	0	13	24	4	0	19	78	647	17	295	149	0	0	0	14,076	x	17,000
*81	Lake Preston	Benjamin H. Thaden, a		'39-'47	16	142	5	0	0	0	0	0	2	0	0	0	2	0	0	0	—	—	0
*82	Lantry, Bear Creek, b	Johnson Little Wounded, d]		'46	14	33	0	2	0	3	0	3	30	0	0	0	4	0	3	0	—	—	0
*83	LaPlant, Virgin Creek, b	Ramsay Bagola		'18-'49	31	55	21	2	0	0	0	4	20	0	0	0	2	0	0	0	—	—	427
*84	Lebanon	(Supplied)		'3	11	2	0	0	0	0	0	0	620	0	0	0	0	0	0	0	180	—	2,500
*85	Leola, Salem, German	Bernhard Moos		'27-'48	3	13	0	1	0	0	0	2	38	69	0	0	2	0	21	79	1,906	8,000	
*86	Lesterville, e	Reinhold H. Klein, Lic.		'48	17	40	0	2	2	0	0	1	38	222	15	136	69	0	21	205	0	1,250	5,000
*87	Petersburg, German	Richard W. Rieger		'34-'42	65	120	0	1	10	0	6	6	107	32	82	160	82	160	0	0	1,376	—	10,000
*88	Letch	Virgil C. Hicks, Lic.		'48	m38	95	36	1	2	2	3	5	40	25	12	320	161	481	5	3,866	—	8,000	
*89	Little Eagle, g	Howard Frazer		'33-'44	145	87	4	—	—	—	—	—	—	—	—	19	10	29	0	—	—	3,000	
*90	Long Hill, Indian	(Inactive)		'19	139	74	11	2	4	1	2	11	19	19	0	0	0	0	0	0	—	—	1,200
*91	"Messiah, Indian	(Inactive)		'48	17	39	9	2	4	1	2	11	635	25	0	0	0	0	0	0	1,453	x	2,000
*92	Loomis	Virgil C. Hicks, Lic.		'48	141	80	0	—	—	—	—	—	—	80	45	81	41	122	10	—	—	9,000	
*93	Lowry, Pflugim, German	(Inactive)		'17	117	40	27	0	—	—	—	—	—	18	0	146	74	220	—	—	—	8,000	
*94	McLaughlin, Union	(Inactive)		'30	30	67	0	3	3	0	0	26	35	50	0	295	295	616	—	—	—	10,000	
*95	"Hoffmungsfeld, German	(Inactive)		'47-'48	10	23	12	0	0	1	0	6	59	28	12	304	158	462	156	4,005	—	20,000	
*96	Millbank	Paul Freeman		'47-'48	881	49	121	29	5	14	5	6	59	62	0	81	40	121	0	0	489	x	3,000
*97	Millboro	James L. Selmsner, Lic.		'19	111	23	10	0	0	0	0	0	28	0	0	0	0	0	0	0	—	—	1,450
*98	Miller, Pleasant Valley	(Inactive)		'49	53	111	15	5	5	1	2	8	65	24	0	474	248	456	—	—	—	6,500	
*99	Mission Hill	Irvin J. Parce, Lic.		'22-'43	152	365	0	17	39	8	8	50	163	170	40	1,266	1,171	2,437	181	18,400	—	85,000	
*100	Mitchell	James F. Robinson		'43-'49	104	279	58	26	46	1	14	34	121	136	24	1,202	603	1,805	195	6,832	—	25,000	
*101	Mohrbridge	Richard R. Diehle		'23-'49	43	86	0	0	13	0	0	0	45	28	0	0	0	30	29,930	—	33,000	—	
*102	"Grace, German	Robert Dobeck		'37-'49	62	162	12	19	25	0	8	57	75	25	116	99	215	60	60	5,885	—	13,885	
*103	Newell	Horace W. Parsons		'37-'49	22	53	2	0	0	0	0	2	—	30	12	163	82	245	161	938	—	6,000	
*104	New Underwood	(Inactive)		'22	23	23	0	2	2	0	2	2	25	7	0	111	62	178	26	614	—	9,000	
*105	Nisland	Horace W. Parsons		'37-'50	110	19	0	—	—	—	—	—	—	—	—	0	0	0	0	0	—	—	0
*106	Orpan	(Inactive)		'38-'46	11	22	13	0	0	0	0	15	12	0	0	68	39	107	2	517	—	2,500	
*107	Norris, Cedar Butte, b	Shelby J. Light		'47-'46	125	259	9	5	18	3	13	19	265	0	0	0	0	0	1,350	3,095	—	15,000	
*108	Oacoma	(Inactive)		'19	—	—	—	—	—	—	—	—	—	—	—	—	—	—	—	—	—	1,000	
*109	Parkinson, Salem, German	Rueben P. Koehler		'31-'40	125	259	9	5	18	3	13	19	265	0	0	0	0	0	0	0	—	—	1,000
*110	Parkside, Com.	(Inactive)		'19	—	—	—	—	—	—	—	—	—	—	—	—	—	—	—	—	—	—	1,000
*111	"Upper Wososo, Indian	(Inactive)		'19	118	13	0	—	—	—	—	—	—	—	—	—	—	—	—	—	—	—	350
*112	Pierre	(Inactive)		'32-'49	1107	259	16	0	—	—	—	—	—	0	0	0	0	0	0	0	—	—	45,000
*113	Rapid City	George M. Thomas		'36-'44	559	634	37	15	35	5	11	16	228	60	10	665	336	1,001	1	303	14,697	—	100,000
*114	Red Blin	(Inactive)		'19	259	634	37	15	35	5	11	16	228	60	10	732	383	1,115	303	1,115	—	—	45,000
*115	Red Blin	George W. Reimuth		'36-'44	102	280	45	20	29	5	7	12	100	157	16	414	208	622	473	6,424	—	110,000	
*116	Redfield	Charles M. Christiansen		'42-'47	5	12	0	0	0	0	0	4	20	0	0	9	5	14	0	120	—	2,000	
*117	Redig, Wakeman Union	(Inactive)		'19	5	12	0	0	0	0	0	4	20	0	0	9	5	14	0	120	—	2,000	

a Ref.] Sup. b Indian. c Mrs. Ward Mem. d Lay. e Elkhorn Hill, Indian. f Explanation of Reference Marks, Page 28.

CHURCHES	MINISTERS	MEMBERS	Admitted			Removed			Average Attendance	Church School Membership	Young People's Organizations	Gifts on Apportionment			Local Finances			
			Names	Ord. Cld.	Ma.	To.	Ab.	C.				To.	D.	L.	To.	Conf.	Natl. Board	Total
118 Red Owl	(Inactive)																300	
*119 Red Scaffold, <i>Indian</i>	1914		8	—	—	—	—	—	—	—	—	—	—	—	—	—	800	
*120 " Frazier Mem., <i>Indian</i>	1924		17	14	0	0	0	0	0	0	0	0	0	0	0	0	800	
*121 " Rec Heights	1883		21	70	10	1	1	7	8	—	—	—	—	—	—	2,892	*15,000	
*122 " Cedar	1911		15	23	0	0	0	4	19	20	15	134	233	367	35	1,050	2,000	
*123 Roscoe, St. James, <i>German</i>	1920		34	62	0	6	6	0	7	15	15	188	473	68	725	5,000		
*124 scenic	1911		112	30	0	—	—	—	—	—	—	—	—	—	—	2,000	12,000	
*125 Snyland, Ist, <i>German</i>	1884		40	90	8	1	2	1	4	4	10	218	234	1,000	1,470	10,000		
*126 " Newberg, <i>German</i>	1884		26	48	0	0	0	2	2	—	—	—	—	—	—	663	1,500	
*127 Selby, Freundenthal, a	1909		137	68	0	—	—	—	—	—	—	—	—	—	—	1,000	*10,000	
*128 Sioux Falls	1872		430	1,070	10	48	89	18	4	55	96	4,067	2,084	6,151	22,225	*37,000	*37,000	
*129 South Shore	1892		7	24	0	2	2	0	0	19	30	84	43	127	23	849	5,000	
*130 Spearfish	1878		17	50	—	—	—	—	—	—	—	—	—	—	—	37,500	*37,500	
*131 Springside	1916		110	106	265	2	11	1	2	4	111	39	634	974	130	80,500	*80,500	
*132 " Kingsburg, <i>Water</i>	1871		17	19	12	2	0	0	0	0	70	107	485	244	729	12	10,000	
*133 " Running Water	1887		4	12	2	0	0	0	0	0	0	16	9	25	0	—	3,000	
*134 Stamford, Good Road, <i>Indian</i>	1901		16	35	4	4	7	0	1	10	32	37	62	181	955	1,208	*1,400	
*135 St. Lawrence, Sunbeam	1900		16	20	4	—	—	—	—	—	—	—	—	—	—	—	4,000	
*136 St. Onge	1870		16	20	4	—	—	—	—	—	—	—	—	—	—	—	4,000	
*137 Taber, Bon Homme Mem.	1870		52	111	—	3	5	6	2	0	—	—	—	—	—	—	2,500	
*138 Tripp, <i>German</i>	1943		6	25	14	0	0	1	1	4	—	—	—	—	—	—	8,000	
*139 Troy	1895		11	21	0	0	0	1	2	6	10	103	51	133	28	401	*5,000	
*140 Turton	1887		2	10	2	0	0	1	3	7	0	0	0	0	0	180	*3,000	
*141 Vale	1913		31	68	0	3	3	2	3	5	35	0	287	144	431	94	3,400	
*142 Valley Springs, Fed.	1878		104	217	27	—	—	—	—	—	—	—	—	—	—	—	8,250	
*143 Vermillion	1870		11	21	4	—	—	—	—	—	—	—	—	—	—	—	*145,400	
*144 Viewfield	1884		30	79	5	4	4	1	2	4	32	31	146	397	51	0	*2,700	
*145 Wakoda	1851		191	501	45	33	47	7	4	11	215	218	1,123	3,341	378	3,528	*12,000	
*146 Watouan	1879		47	50	144	7	8	12	1	3	11	60	22	372	187	11,130	*88,000	
*147 Watouy	1884		83	191	0	0	13	2	7	10	90	172	43	410	206	3,104	*12,000	
*148 Westington Springs	1886		25	62	0	0	0	1	0	9	35	0	0	0	0	6,887	*33,000	
*149 " Templeton	1886		110	28	12	0	0	0	1	0	9	35	107	320	402	1,811	5,000	
*150 " Anna	1904		17	37	0	0	0	0	1	14	—	—	—	—	—	—	2,500	
*151 " New Zion, <i>German</i>	1909		6	17	5	0	3	1	1	5	—	—	—	—	—	—	*13,000	
*152 Westport	1928		152	328	12	10	10	5	—	—	—	—	—	—	—	—	380	800
*153 Wevela	1926		6	17	5	0	3	1	1	5	—	—	—	—	—	—	380	800
*154 White River	1913		25	62	9	0	0	2	3	5	—	—	—	—	—	—	2,805	*14,000
*155 Willow Lake	1887		73	135	12	0	0	6	7	148	16	220	109	329	5	5,419	*52,000	
*156 Winfred, Com.	1884		15	171	86	24	24	1	6	7	148	15	171	86	257	120	5,419	*52,000
*157 Wood, Union	1910		115	12	0	—	—	—	—	—	—	—	—	—	—	—	—	*3,000
*158 " Gilbert Mem., <i>Indian</i>	1880		41	91	45	—	—	—	—	—	—	—	—	—	—	—	—	*1,200
*159 Worthing	1895		141	91	45	—	—	—	—	—	—	—	—	—	—	—	—	*6,000

Explanation of Reference Marks, Page 28.

a German.

CHURCHES	MINISTERS	MEMBERS			Admitted		Removed		Average Attendance	Church School	Young People's Organizations	Gifts on Apportionment			Other Gifts	Local Finances	
		Ma.	To.	Ab.	C.	To.	D.	L.				To.	Conf.	Nat. Board		Total	Home Exp.
Cities or Towns	Names	Ord. Cld.															
★ 160 Vankton	1888 Clay E. Palmer	'18-'40	140	360	10	29	45	7	13	191	—	—	—	—	—	—	
★ 161 Zion, German	1914 Walter A. Dobler	'42-'49	27	41	8	15	30	1	1	2	50	50	19	188	0	1,748	
★ 162 Zell, Wheaton	1914 Douglas S. Barrows, Lic.	'42	20	51	11	15	30	1	1	2	50	50	19	188	0	1,748	
NORTH DAKOTA																	
★ 163 Cannon Ball, Indian	1920 Percy J. Tibbets	'43-'44	16	37	0	0	0	1	0	1	—	—	—	—	—	—	
★ 164 Big Lake, Indian	1907 Percy J. Tibbets	'43-'38	31	62	9	0	5	4	2	6	11	63	15	2	1	3	
★ 165 Fort Yates, Indian	1889		—	—	—	—	—	—	—	—	—	—	—	—	—	—	
★ 166 Shields, Indian	1938		—	—	—	—	—	—	—	—	—	—	—	—	—	—	
NEBRASKA																	
★ 167 Niobrara, Bazille Creek, a	1888 [Frederick Frazier, Lay.]	'44	27	60	21	2	2	0	0	0	—	—	—	—	—	—	
★ 168 Santee, Pilgrim, Indian	1866		121	22	0	—	—	—	—	—	—	—	—	—	—	—	
Totals:			6,127	14,902	1,490	680	1,142	156	291	1,333	70	8,023	2,100	34,104	25,490	39,394	25,881

a Indian.

CHURCHES: 168. Served by pastors: 118 (installed 2; recognized 6; other Cong. Chr. 66; other denom. 1; licentiates 9; unclassified 34). Inactive churches: 20. Vacant churches: 30. No. pastors serving: 74. MINISTERS IN FULL STANDING: 74 (pastors 45; others 29).

FAMILIES: 7,172.

NO. OF CHURCHES REPORTING: Av. Ch. Attendance 62; Ch. School 114; Y.P. Org. 75; Home Expenses 103; New Buildings and Improvements 61 (amount \$97,032); Church Property 157; Debts 7 (amount \$10,650); Invested Funds 14 (amount \$75,861); Parsonage 105.

NO. OF CHURCHES CONTRIBUTING TO APPOINTMENT AND OTHER BENEVOLENCE: 129 (amount \$85,475); On apportionment 126 (State Conf. 101; National Boards 126). Other Gifts 91.

SALARIES: No. churches and yoked fields reporting 79 (amount \$153,548). Part time supplies 29 (amount \$18,198). Pastoral Units: 50. Average Salary for regular service: \$2,708.

LEGACIES: No. 28, \$200; No. 100, \$1,000; No. 101, \$500.

YOKED CHURCHES: Nos. 1-11; 3-93; 4-96; 6-151; 7-41; 9-116; 10-64; 12-136; 14-55; 17-155; 18-117; 23-50; 25-108; 30-68; 33-61; 37-82; 44-81; 46-47-56-62; 48 with Neb. 84; 51-74; 55-77-127; 57-58-59; 63-107-111-112-158; 67-123; 75-95-102; 78-87-125-126; 88-92; 97-153; 103-108; 109-138; 119-120; 121-122; 129-139; 131-132-133; 135-162; 148-149-150; 163-164.

For comparative statistics see Summary I following schedules.

Explanation of Reference Marks, Page 28.

Southern Convention of Congregational Christian Churches — Organized 1847

SOUTHERN CONVENTION Rev. William T. Scott, Supt. & Reg., Elon College, N. C. (Conference Directory, Pages 15-17)
 (North Carolina and Virginia, including West Virginia No. 153) For Virginia, see also Middle Atlantic No. 71

For addresses of Ministers, see lists in back of book

CHURCHES	MINISTERS		MEMBERS						Admitted			Removed			Church School			Young People's			Gifts on Apportionment			Other Gifts		Local Finances	
			Clubs or Towns	Org.	Names	Ord. Cltd.	Ma.	To.	Ab.	C.	To.	D.	L.	To.	Average Attendance	Membership	Organizations	Cont.	Nat'l.	Board	Total			Home Exp.	Value	Chrch Property	
																											Value
EASTERN NORTH CAROLINA CONFERENCE																											
* 1 Amelia, Clayton	1888	y/Fred P. Register	'47-'47	65	151	--	--	33	3	3	3	4	147	35	81	67	148	39	1,112	x	4,000						
* 2 Antioch, Elms	1892	y/Carl Wallace, <i>Lic.</i>	'49-'49	66	113	--	--	6	--	--	--	3	75	15	65	37	102	0	853	x	2,500						
* 3 Auburn, Raleigh, R.D. 2	1889	y/W. C. Farrell, <i>Ind.</i>	'41	82	153	--	--	9	--	--	3	2	109	20	114	100	214	162	752	x	8,000						
* 4 Bethel, New Hill	1889	y/Les Johnson	'11-'49	110	22	--	--	7	--	--	--	2	28	10	42	27	129	0	129	0	800						
* 5 Bethlehem, a	1900	y/Carl Wallace, <i>Lic.</i>	'49	34	70	--	--	4	5	2	5	5	145	25	133	79	212	259	255	x	1,500						
* 6 Beulah, b	1885	y/Carl Wallace, <i>Lic.</i>	'49	141	305	--	--	3	8	2	32	32	145	25	133	79	212	259	3,304	x	7,000						
* 7 Catawba Springs, d	1912	Franklin Pierce, <i>Ind.</i>	'42-'47	100	244	--	--	3	9	1	6	50	41	12	127	176	303	144	4,534	x	35,000						
* 8 Chapel Hill, 1st	1910	Bernard V. Munger	'42-'47	31	78	6	--	3	9	1	--	--	41	12	127	176	303	144	4,534	x	35,000						
* 9 Christian Chapel, Corinth	1820	y/G. M. Tally, <i>Ind.</i>	'42	155	148	--	--	3	9	1	--	--	41	12	127	176	303	144	4,534	x	35,000						
* 10 Christian Light, e	1886	y/J. L. Atkinson, <i>Bapt.</i>	'42	67	173	--	--	3	9	1	--	--	41	12	127	176	303	144	4,534	x	35,000						
* 11 Clayton	1920	y/J. L. Atkinson, <i>Bapt.</i>	'49	120	41	--	--	0	0	0	--	--	104	--	0	0	0	0	0	0	20,000						
* 12 Danascus, g	1797	y/James R. Hailey, <i>Lic.</i>	'48	36	72	--	--	0	0	0	--	--	120	--	0	0	0	0	0	0	5,000						
* 13 Ebenezer, Morrisville	1883	y/W. C. Farrell, <i>Ind.</i>	'49	82	218	--	--	8	4	4	--	0	25	10	46	47	93	0	850	x	7,000						
* 14 Fuller's Chapel, h	1901	y/E. M. Carter	'00-'27	60	136	1	--	11	20	3	5	5	112	25	32	32	0	32	0	535	x	4,000					
* 15 Good Hope, j	1810	y/E. M. Carter	'00-'27	44	111	--	--	6	2	2	2	2	110	22	123	85	208	25	605	x	6,000						
* 16 Hayes Chapel, Garner	1870	y/W. C. Farrell, <i>Ind.</i>	'16-'39	122	66	--	--	6	2	2	2	2	25	10	84	57	141	85	355	x	4,000						
* 17 Henderson, 1st	1905	y/J. F. Apple	'29-'49	126	305	43	--	5	18	1	9	93	186	50	313	190	503	64	6,869	x	40,000						
* 18 Hope Mills	1939	y/R. L. House	'29-'49	12	36	9	0	0	0	0	0	1	11	15	111	75	186	0	664	x	4,000						
* 19 Lebanon, Sanford	1927	y/R. E. Tally, <i>Ind.</i>	'42	14	41	5	--	1	1	1	0	1	25	8	18	0	18	18	80	2,000							
* 20 Lee's Chapel, Moncure	1859	y/T. Fred Wright	'32-'45	18	73	--	--	9	11	5	5	10	41	10	25	0	25	42	241	4,000							
* 21 Liberty, Vance, k	1893	y/R. T. Grissom	'47	34	72	--	--	7	16	5	5	10	27	35	767	481	1,215	249	6,545	x	30,000						
* 22 Martha's Chapel, l	1803	y/M. L. Fogleman, <i>Lic.</i>	'47	34	72	--	--	2	3	2	2	4	55	10	24	29	53	5	504	x	3,000						
* 23 Moore Union, Sanford, R.D.	1872	y/G. M. Tally, <i>Ind.</i>	'37	41	107	4	--	3	0	0	2	2	55	10	24	29	53	5	287	x	3,000						
* 24 Morrisville	1872	y/M. L. Fogleman, <i>Lic.</i>	'47	15	49	14	--	4	9	1	1	1	50	11	32	61	180	85	287	x	4,000						
* 25 Mt. Auburn, Mansson	1820	y/T. Fred Wright	'24-'48	65	125	15	--	1	1	1	1	1	96	14	83	73	156	6	330	x	5,000						
* 26 Mt. Carmel, n	1881	y/J. F. Apple	'16-'42	81	122	35	0	3	0	2	0	83	66	15	13	33	73	8	427	x	5,000						
* 27 Mt. Gilead, o	1896	y/T. Fred Wright	'24-'46	81	163	--	--	5	0	2	2	5	33	25	41	32	73	8	427	x	5,000						
* 28 Mt. Hermion, q	1879	y/E. M. Carter	'00-'41	33	106	--	--	5	10	0	0	0	33	25	32	89	89	89	658	x	4,000						
* 29 New Elam, t	1863	y/R. E. Tally, <i>Ind.</i>	'45	1129	271	--	--	5	10	0	0	0	91	--	93	59	152	0	--	--	--						

a Littleton, R.D. 3.
b Wake Forest, R.D. 2.
c Fuquay Springs.
d Apex, R.D. 1.
e Youngsville, R.D. 3.
f Chapel Hill, R.D. 3.
g Henderson, R.D. 1.
h Henderson, R.D. 4.
i Franklinton, R.D. 1.
j Apex, R.D. 2.
k New Hill, R.D. 1.

Explanation of Reference Marks, Page 28.
q Garner, R.D. 1.
r New Hill, R.D. 1.

CHURCHES	MINISTERS	MEMBERS			Admitted			Removed			Attendance	Church School	Membership	Young People's	Gifts on Apportionment			Other Gifts	Local Finances				
		Org.	Names	Ord. Cltd.	Ma.	To.	Ab.	C.	To.	D.					L.	To.	Conf.		Natl. Board	Total	Home Exp.	Value	Church Property
★ 30 New Hope, <i>a</i>					89	258	—	2	2	1	—	93	160	140	30	217	108	320	189	2,074	x	*6,000	
★ 31 Niagara				28-49	6	21	9	0	2	1	—	—	62	15	25	55	30	85	0	192	x	3,000	
★ 32 Oak Level, Youngsville				49	66	133	35	9	0	1	—	—	89	113	87	113	87	200	179	575	x	5,000	
★ 33 O'Kelly's Chapel, <i>b</i>				47	17	39	—	0	4	1	—	—	32	12	49	17	66	0	0	269	x	3,500	
★ 34 Piney Plains, <i>d</i>				49	33	81	—	1	9	2	—	—	48	10	123	27	130	114	0	387	x	3,000	
★ 35 Pleasant Hill, Benson					46	93	—	—	—	—	—	—	36	—	0	0	0	0	0	—	—	6,200	
★ 36 Pleasant Union, <i>d</i>				11-20	49	139	—	4	8	—	—	—	90	15	130	50	180	0	0	1,028	x	5,000	
★ 37 Plymouth, <i>e</i>				47-46	32	93	19	4	8	—	—	—	90	15	127	69	196	0	0	904	x	6,000	
★ 38 Pope's Chapel, <i>g</i>				'00-48	43	103	36	0	2	—	—	—	72	18	99	45	144	75	0	6,408	x	125,000	
★ 39 Rakeigh, United				37-46	137	363	119	5	34	2	11	100	213	258	241	270	540	500	25,145	x	*40,000		
★ 40 Sanford, Ist.				17-49	79	214	—	13	22	1	5	100	213	258	241	270	540	500	25,145	x	*40,000		
★ 41 Shallow Well, <i>h</i>				32-43	106	249	27	2	5	4	6	—	298	90	194	150	344	123	7,544	x	2,000		
★ 42 Six Forks, Raleigh, R.D.					110	23	—	—	—	—	—	—	140	35	196	236	432	150	6,523	x	*70,000		
★ 43 Southern Pines				29-49	150	268	—	5	9	2	16	—	140	35	196	236	432	150	6,523	x	*70,000		
★ 44 Turner's Chapel, <i>j</i>				32-41	48	98	28	11	14	3	4	—	150	35	150	91	241	144	2,207	x	15,000		
★ 45 Wake Chapel, <i>k</i>				47-41	94	255	—	9	26	1	7	—	237	50	224	321	2,562	155	1,745	x	30,000		
★ 46 Wentworth, <i>e</i>				'00-26	154	115	13	—	—	—	—	—	89	—	115	0	115	0	—	—	2,000		
★ 47 Youngsville, Ist					18	42	—	0	1	0	0	—	56	12	66	54	120	15	544	x	*6,000		
EASTERN VIRGINIA CONFERENCE																							
★ 48 Antioch, Windsor				41-50	58	108	—	0	2	4	—	—	63	5	293	130	333	0	667	x	6,000		
★ 49 Barrett's, Sedley, R.D.				26-48	24	59	—	0	0	0	—	—	10	10	69	44	113	5	430	x	5,000		
★ 50 Berea, Driver, <i>j</i>				15-50	95	179	10	15	19	0	1	—	224	100	329	116	445	231	2,370	x	43,000		
★ 51 " Great Bridge, <i>n</i>				39	81	258	—	15	20	2	3	—	262	35	252	195	447	200	5,906	x	*92,000		
★ 52 Bethlehem, Disputanta				48-48	59	121	10	3	3	3	11	85	106	30	57	180	237	0	1,615	x	*15,000		
★ 53 " Suffolk, R.D. 1, <i>l</i>				29-29	236	585	12	13	83	5	10	—	377	60	774	425	1,109	308	5,408	x	23,000		
★ 54 Burton's Grove, <i>q</i>				47	39	10	3	0	0	0	2	—	32	16	55	31	86	0	300	x	2,000		
★ 55 Centerville, Disputanta				20-45	41	68	—	0	0	0	2	27	36	10	34	107	131	0	603	x	1,500		
★ 56 Cypress Chapel				44-49	154	403	—	6	6	3	1	—	206	95	312	368	880	135	3,337	x	25,000		
★ 57 Dendron				63-42	17	40	9	0	0	0	1	—	83	20	205	115	320	19	501	x	3,500		
★ 58 Eure, N. C.				21-48	140	305	—	2	2	1	4	—	206	35	829	676	1,565	0	6,875	x	*40,000		
★ 59 Franklin				41-49	200	454	—	3	14	1	3	125	155	25	916	764	1,680	200	6,657	x	*50,000		
★ 60 Holland				41-49	171	428	—	3	2	4	10	—	165	26	554	273	827	98	10,218	x	*25,000		
★ 61 Holly Neck, <i>t</i>				21-48	128	327	—	1	2	6	—	—	155	10	15	90	104	194	0	2,310	x	8,000	
★ 62 Hopewell				44-43	80	210	—	0	4	1	9	—	66	14	140	84	224	318	2,442	x	25,000		
★ 63 Isle of Wight				41-50	36	88	34	3	5	1	—	—	56	14	140	84	224	318	2,442	x	25,000		
★ 64 Johnson's Grove, Sedley				41-49	22	50	12	0	0	1	—	—	—	—	64	47	111	0	218	x	4,000		

Explanation of Reference Marks, Page 28.
q Wakefield, R.D.
r Holland, R.D. 1.

n Hickory, R.D. 1.
o Limited ordination.

j Sanford, R.D. 5.
k Fuquay Springs.
l Nansemond Co.

e Raleigh, R.D. 3.
g Franklinton, R.D. 1.
h Jonesboro Heights, Sanford.

a Louisburg, R.D. 1
b Durham, R.D. 3.
d Raleigh, R.D. 4.

CHURCHES	MINISTERS	MEMBERS	Admitted		Removed			Gifts on Apportionment			Other Gifts	Local Finances				
			To.	Ab.	C.	To.	D.	L.	To.	Cont.		Nat.	Total	Home Exp.	Value Church Property	
* 65 Liberty Spring, a	1869	161	427	—	4	9	5	10	60	864	148	1,012	150	6,842	x \$40,000	
* 66 Mt. Carmel, Walters	1875	112	224	—	1	1	0	2	50	480	336	810	60	1,753	x 8,000	
* 67 Mt. Zion, Edinse	1890	12	45	—	2	0	0	0	74	60	42	102	274	2,374	x 8,000	
* 68 New Lebanon, Elberon	1882	23	35	—	0	0	3	4	9	144	80	233	25	575	x 5,500	
* 69 Newport News, Ist	1923	217	580	0	36	2	11	11	369	1,456	2,316	3,772	901	15,712	x 125,000	
* 70 Norfolk Bay View	1901	40	121	0	13	28	0	69	38	96	40	136	20	4,225	x \$14,000	
* 71 " " Christian Temple	1923	392	827	44	1	4	3	3	21,83	2,165	4,348	1,048	135	18,854	x \$495,000	
* 72 " " Little Creek	1846	60	165	1	2	3	0	3	137	40	273	383	135	6,440	x \$56,000	
* 73 " " Rosemont	1838	18	55	1	10	11	0	15	106	14	102	56	158	2,750	x \$4,500	
* 74 " " Second	1902	225	528	6	6	8	2	15	371	50	1,450	264	67	8,048	x \$62,000	
* 75 Oak Grove, Sumbury	1903	35	67	0	1	1	0	10	146	25	203	263	73	5,196	x \$21,000	
* 76 Oak Grove, Chuckatuck	1889	222	436	70	9	18	5	16	40	14	122	83	205	0	597	x 3,600
* 77 Portsmouth, Elm Ave.	1920	31	95	0	14	15	1	80	114	30	201	180	381	4,294	x \$25,000	
* 78 " " Ist	1901	74	259	18	30	2	5	135	30	578	467	1,015	400	8,865	x \$26,000	
* 79 " " Shelton Mem.	1905	56	126	16	3	3	2	1	58	23	131	125	256	5,170	x \$3,000	
* 80 Richmond, Ist	1920	68	188	2	8	5	2	2	108	25	1,023	415	1,438	9,169	x 120,500	
* 81 South Norfolk	1904	258	768	52	40	60	4	12	602	52	545	514	1,059	13,322	x 220,000	
* 82 Spring Hill, Waverly, R.D. 13	1830	36	74	1	1	1	0	11	30	43	94	86	180	1,327	x 3,500	
* 83 Suffolk	1860	630	1,514	0	34	8	34	763	165	2,720	911	3,631	433	25,493	x \$177,000	
* 84 Sumbury, Damascus, N. C.	1826	86	190	0	9	9	0	4	80	134	40	274	56	11,100	x \$40,500	
* 85 Union, Franklin, R.D. 2.	1848	15	27	0	0	0	1	3	35	127	30	255	183	4,589	x \$17,000	
* 86 Wakefield	1906	52	118	0	0	0	0	67	109	60	167	109	40	150	x \$3,000	
* 87 " " Dendron	1883	94	205	33	0	1	1	2	134	138	332	0	441	2,456	x \$19,000	
* 88 Waverly	1879	65	152	24	1	3	2	3	190	12	508	389	951	4,646	x \$35,000	
* 89 Windsor	1879	65	152	24	1	3	2	3	151	35	585	306	891	1,424	x \$10,000	
NORTH CAROLINA AND VIRGINIA CONVENTURE																
* 91 Apple's Chapel, d	1834	190	467	54	5	5	4	4	221	110	480	904	380	2,309	x 14,000	
* 92 Asheville	1914	51	116	—	1	3	1	2	28	30	33	122	155	4,200	x \$5,000	
* 93 Belew Creek	1893	30	93	—	1	3	1	2	58	25	173	304	10	3,680	x \$14,500	
* 94 Bethel, Albemarle	1903	42	122	33	2	4	2	3	116	25	220	360	10	6,584	x 6,000	
* 95 Borch, Mebane, R.D. 3	1882	85	201	10	10	12	3	7	200	30	282	46	278	4,870	x \$8,000	
* 96 Bethlehem, Altamaha	1881	142	339	17	7	3	6	6	248	50	451	806	21	8,826	x 46,000	
* 97 Burlington, Ist	1881	351	890	15	23	4	24	95	540	100	4,529	1,394	5,923	23,132	x \$200,000	
* 98 Carolina, e	1871	66	8	8	5	5	0	2	134	30	103	101	204	4,200	x \$7,650	
* 99 Concord	1814	53	118	19	0	2	0	16	45	20	182	68	240	793	x \$5,000	
* 100 Danville, Third Ave.	1914	383	925	37	7	6	1	15	730	100	20	20	20	38,258	x \$71,500	
* 101 Durham, Ist	1887	200	458	57	4	13	9	16	226	74	1,593	3,051	300	8,547	x \$65,000	

a Suffolk, R.D. 1. b Limited ordination. c Burlington, R.D. 3. d Gibsonville, R.D. 1. e Burlington, R.D. 2. f Elon College, R.D. 2. Explanation of Reference Marks, Page 28.

Churches	Cities or Towns	Org.	MINISTERS		MEMBERS		Admitted			Removed			Average Attendance	Church School Membership	Young People's Organizations	Gifts on Apportionment			Other Gifts	Local Finances			
			Names	Ord. Cld.	Ma.	To.	Ab.	C.	To.	D.	L.	To.				Conf.	Board	Total		Home Exp.	Value Church Property		
*102 Elk Spur, Fancy Gap, Va.	1924	gJames W. Madren, Lic.	49	20	72	—	5	7	1	—	—	1	65	65	90	20	62	37	90	—	—	*6,750	
*103 Elon College, Conn.	1889	gHarold Loman, Pil. Hol.	38	132	346	54	13	44	0	—	—	10	350	354	370	370	1,078	996	2,074	1,412	14,779	x \$35,000	
*104 Gibsonville, Conn.	1939	gFarris E. Reynolds	38	136	289	4	10	57	0	—	—	2	129	132	30	30	111	111	111	0	5,127	x 15,000	
*105 Graham, Providence Mem.	1753	gW. E. Wassenaar	'30-47	33	97	4	0	7	—	—	—	20	—	20	60	60	1,265	74	2,689	246	11,295	x *75,000	
*106 Greensboro, Ist	1901	gW. E. Wassenaar	'30-35	170	485	40	20	36	3	—	—	3	227	230	270	270	365	403	708	1,965	9,119	x *21,700	
*107 "Park St.	1905	gThurman F. Bowers	'38-47	119	301	27	6	6	1	—	—	3	140	140	39	39	433	324	757	1,889	6,552	x *29,000	
*108 Happy Home, a	1874	gWilliam T. Smith	'46-49	53	171	30	0	0	0	—	—	4	121	121	25	25	295	282	577	44	4,736	x *15,000	
*109 Haw River	1833	gMark W. Andes	'43-47	53	104	34	2	3	1	—	—	4	59	59	15	15	152	51	203	6	885	x 1,500	
*110 Helton, Nelson, Va.	1880	gMack W. Welch	'47-45	56	144	—	3	2	3	—	—	3	150	174	50	227	220	220	447	190	2,355	x *17,400	
*111 Lines Chapel, b	1834	gHarold Loman, Pil. Hol.	'38	48	100	—	8	11	2	—	—	4	115	168	25	206	85	291	0	0	—	1,620	x 15,000
*112 Hopedale	1919	(Inactive)	—	—	—	—	—	—	—	—	—	—	—	—	—	—	—	—	—	—	—	—	
*113 Howard's Chapel	1881	gJ. H. Ricketts, Jr.	'44-48	93	212	67	0	4	2	—	—	4	60	84	23	503	419	922	0	0	—	1,582	x *32,000
*114 Ingram	1891	gR. T. Woodruff, Jr.	'49-49	84	171	4	4	4	2	—	—	1	66	65	15	85	16	101	250	932	3,000	12,000	
*115 Kalam Grove, d	1884	gP. H. Ricketts, e	'49-49	24	71	—	4	4	1	—	—	1	65	52	15	220	131	351	115	626	115	626	x 4,000
*116 Lebanon, Milton	1860	gMark W. Andes	'43-47	82	132	4	7	7	1	—	—	5	70	72	30	205	141	346	225	737	277	5,000	
*117 Liberty, Nathalie, Va.	1910	gMark W. Andes	'43-47	83	212	4	2	7	2	—	—	7	124	124	20	277	189	406	131	2,431	5,000	10,000	
*118 Long's Chapel, g	1887	gG. L. Veazey	'21-48	57	129	13	1	3	3	—	—	5	113	113	26	232	213	445	33	5,880	x *30,000	—	
*119 Lynchburg, Va., Ist	1925	gJames B. Allan	'42-48	45	156	—	0	0	2	—	—	3	44	44	8	93	40	133	51	215	15	5,000	
*120 Melbane	1915	gJames R. Hailey, Lic.	'48	4	13	2	0	0	2	—	—	1	14	14	11	14	8	133	40	133	0	1,131	x 3,000
*121 Monticello, h	1909	gMack V. Welch	'47-48	27	110	11	14	14	0	—	—	1	20	156	154	310	154	310	0	0	—	820	x 3,000
*122 Mt. Bethel	1860	gFred Allred, Lic.	'48	30	76	13	0	0	1	—	—	2	1	58	15	203	177	380	49	30	10,546	x 16,000	
*123 Mt. Zion, Mebane, R.D. 3	1832	gW. W. Snyder	'43-44	72	172	—	0	9	1	—	—	1	47	75	197	54	251	251	30	826	0	5,000	
*124 New Lebanon, j	1897	gP. H. Ricketts, e	'49-49	74	209	—	12	12	2	—	—	2	145	25	323	212	535	0	0	0	9,826	x 3,000	
*125 Pleasant Ridge, k	1940	gW. J. Andes	'35-45	14	40	4	2	5	1	—	—	6	40	85	16	137	114	251	17	818	17	5,000	
*126 Pleasant Grove, l	1801	gR. T. Woodruff, Jr.	'44-48	111	259	—	3	4	5	—	—	6	—	—	25	284	214	498	100	2,344	40	20,000	
*127 Pleasant Ridge, m	1867	gW. E. Wassenaar	'30-43	82	10	10	0	4	—	—	—	4	56	56	20	124	107	231	40	775	162	10,000	
*128 Rocky Ford, n	1922	gTucker G. Humphries	'37-49	240	615	120	1	8	6	—	—	18	325	457	70	897	535	1,432	5,271	1,323	0	55,000	
*129 Rocky Ford, Oana, Va.	1922	gJames W. Madren, Lic.	'49	19	55	—	0	0	1	—	—	6	—	47	12	14	21	33	5	203	5	2,500	
*130 Salem Chapel, o	1854	gAllen L. Hurdle	'47-48	47	119	28	0	1	2	—	—	6	—	70	25	140	88	928	0	1,809	0	13,000	
*131 Shallow Ford, p	1834	gW. W. Sloan	'29-48	143	266	50	13	21	4	—	—	6	—	107	50	288	264	552	240	6,290	x	23,000	
*132 Tryon, Eskine Mem.	1905	gF. W. Murtfield	'08-43	66	216	39	6	23	3	—	—	16	103	122	61	370	580	1,220	68	9,760	x	105,000	
*133 Union, Burlington, R.D. 2	1815	gK. D. Register	'11-45	140	336	34	9	13	2	—	—	14	150	209	40	383	271	654	170	4,215	x	36,000	
*134 "Virginia, Va.	1830	gMark W. Andes	'43-46	203	445	—	14	18	1	—	—	14	132	60	380	296	682	155	2,937	61	4,217	x	23,500
*135 "Winston-Salem, United	1932	gW. J. Andes	'35-49	23	64	4	5	7	—	—	—	8	45	68	8	121	140	261	61	15	15	1,000	
*136 Zion, Burlington, R.D. 4	1948	gG. C. Cruttenfeld	'22-48	18	—	2	0	18	—	—	—	2	22	22	4	—	5	8	13	0	0	—	

Explanation of Reference Marks, Page 28.
 q Harrisonburg, R.D. 4.

r Walnut Cove,
 s Elon College, R.D. 2.

t Reidsville, R.D. 4.
 u News Ferry, Va.
 v Greensboro, R.D. 7.

w Limited ordination.
 x Burlington, R.D. 5.
 y Browns Summit.

VIRGINIA VALLEY CENTRAL
 CONFERENCE
 *137 Antioch, q
 138 Bethel, Elkton, R.D. 2

g Reidsville, R.D. 3.
 h McLeansville, R.D. 1.
 i Madison, R.D. 2.

Home Exp. 14,779
 Value Church Property \$35,000
 5,127
 15,000
 1,904
 75,000
 9,119
 21,700
 6,552
 15,000
 885
 1,500
 2,355
 17,400
 1,620
 15,000
 1,582
 32,000
 932
 4,000
 626
 5,000
 737
 10,000
 2,431
 5,880
 30,000
 215
 5,000
 1,131
 3,000
 820
 3,000
 10,546
 16,000
 9,826
 3,000
 5,000
 818
 20,000
 775
 10,000
 162
 55,000
 2,500
 903
 13,000
 6,290
 23,000
 9,760
 105,000
 4,215
 36,000
 2,937
 15,000
 4,217
 23,500
 15
 1,000

CHURCHES	MINISTERS		MEMBERS		Admitted		Removed		Attendance	Church School Membership	Young People's Organizations	Gifts on Apportionment			Other Gifts		Local Finances		
	Cities or Towns	Org.	Names	Ord. Cld.	Ma.	To.	Ab.	C.				To.	D.	L.	To.	Cont.	Natl.	Board.	Total
★139 Bethlehem, <i>a</i>	1850		g/Clyde O. Koon	'42-'48	46	111	15	0	6	1	—	1	333	234	587	40	1,010	*4,500	
★140 Bethlehem, Kezietown	1898		g/E. J. Rohart	'96-'99	8	16	—	0	0	1	—	2	88	29	112	0	161	2,000	
★141 Concord, <i>b</i>	1891		g/Clyde O. Koon	'42-'48	35	64	25	4	7	0	—	4	109	32	201	5	459	2,800	
★142 Dry Run, Seven Fountains	1879		g/R. E. Newton	'19-'40	30	87	—	6	6	1	—	2	167	80	247	0	337	5,000	
★143 Leppa, Edinburg	1838		g/R. E. Newton	'19-'40	10	20	—	0	0	0	—	3	27	23	30	0	700	700	
★144 Leaskville, Lursy, R.D. 3	1879		g/R. E. Newton	'19-'40	64	187	56	1	2	3	—	3	418	436	854	102	1,108	*6,200	
★145 Linville	1871		g/E. J. Rohart	'26-'49	79	165	—	0	0	0	—	33	108	20	489	61	422	7,500	
★146 Mayland, Broadway	1808		g/Clyde O. Koon	'42-'48	20	45	—	0	0	0	—	0	35	10	49	0	608	1,000	
★147 Mt. Lebanon, <i>d</i>	1879		g/R. E. Newton	'19-'40	30	133	19	3	4	0	—	4	74	20	144	10	238	6,000	
★148 Mt. Olivet, Dyke	1895		g/S. E. Madren	'29-'47	52	136	—	0	0	0	—	4	95	30	132	10	2,729	6,400	
★149 " Elkton	1899		g/S. E. Madren	'29-'47	60	157	—	0	0	0	—	4	155	122	277	0	433	3,800	
★150 New Hope, <i>e</i>	1895		g/E. J. Rohart	'26-'49	23	58	—	1	1	0	—	3	128	25	146	126	854	5,000	
★151 Newport	1868		g/R. E. Newton	'19-'40	73	192	—	2	4	2	—	3	486	351	840	83	428	2,500	
★152 Palmyra, Edinburg	1885		g/Clyde O. Koon	'42-'48	37	91	—	0	0	0	—	3	323	224	547	1	2,860	*10,000	
★153 Timber Ridge, <i>g</i>	1812		R. D. Coalter	'19-'45	90	235	—	2	2	—	—	3	100	40	140	1	10,736	*5,000	
★154 Winchester	1911		R. A. Whitten	'23-'36	122	353	—	0	17	2	—	—	508	1,142	1,740	0	262	5,000	
★155 Wissler's Chapel, <i>h</i>	1906		g/Clyde O. Koon	'42-'48	20	69	—	0	19	1	—	—	58	10	54	26	80	800	
★156 Wood's Chapel, <i>h</i>	1897		g/Clyde O. Koon	'42-'48	41	92	15	0	0	1	—	—	74	26	100	15	514	800	
WESTERN NORTH CAROLINA CONFERENCE																			
★157 Asheville	1912		W. W. Hall	'45-'47	108	266	—	5	9	1	—	13	264	255	519	0	7,720	*23,500	
★158 Antioch, Pittsboro	1888		g/W. C. Farrell, <i>Ind.</i>	'43	39	103	6	0	1	0	—	2	75	—	75	0	—	1,500	
★159 " Seagrove, R.D. 1	1886		g/G. M. Tally, <i>Ind.</i>	'40	40	111	—	0	0	—	—	0	0	0	0	0	—	—	
★160 Asheville	1939		g/C. Lester	'16-'46	40	102	13	11	21	1	—	3	175	290	465	112	9,430	*72,500	
★161 Bailey's Grove, <i>j</i>	1910		g/B. H. Lowdermilk	'34-'37	17	38	16	0	0	0	—	9	21	9	21	0	298	5,000	
★162 Bennett	1917		J. Q. Pugh	'35-'36	15	32	—	0	0	0	—	8	25	5	30	0	492	25,000	
★163 Big Oak, Eagle Springs	1870		g/F. C. Lester	'16-'48	27	62	—	0	0	0	—	5	100	69	169	0	160	5,000	
★164 Biscoe	1924		g/H. V. Cox	'28-'48	21	53	—	0	0	0	—	0	0	0	0	0	—	5,000	
★165 Brown's Chapel, Spies	1843		g/H. V. Cox	'28-'48	78	204	55	1	1	3	—	5	20	95	50	0	838	3,500	
★166 Center Grove, Pitsboro	1910		g/Harold Louman, <i>Phil. Hol.</i>	'40	10	22	—	1	24	0	—	0	0	0	0	0	582	2,500	
★167 Elk Hill, Biscoe, R.D. 1	1932		g/F. D. Sutton, <i>k</i>	'49	19	75	—	1	2	0	—	12	154	92	246	12	700	2,500	
★168 Elk Hill, Biscoe, R.D. 1	1922		g/E. C. Brady	'28	56	18	—	5	1	0	—	45	20	21	37	61	0	229	300
★169 " Sophia, R.D. 1	1927		g/W. T. Madren	'43-'47	18	41	15	5	5	1	—	1	60	72	162	39	786	10,300	
★170 Glendon	1884		(Inactive)		60	—	—	—	—	—	—	—	—	—	—	—	—	—	
★171 Grace's Chapel, <i>l</i>	1881		g/R. T. Grissom	'32-'49	10	214	57	23	28	5	—	12	35	130	200	90	1,872	8,000	
★172 Hank's Chapel, Pitsboro	1835		g/Mack V. Welch	'17-'48	17	221	30	16	27	5	—	8	101	40	320	248	1,607	10,000	
★173 High Point, <i>lst</i>	1914		g/W. T. Madren	'43-'49	31	127	—	1	7	0	—	5	113	57	185	30	4,530	*10,000	
★174 Liberty	1921		g/L. M. Pressnell	'43-'49	4	93	18	0	0	0	—	36	110	17	153	300	40	1,005	7,800
★175 Mt. Pleasant	1886		Paraker W. Fisher	'10-'46	28	64	—	0	0	1	—	46	85	15	111	98	209	414	3,000
★176 Needham's Grove	1717		g/Mack V. Welch	'47-'46	4	138	—	0	0	0	—	—	114	98	263	0	866	10,000	

a Broadway, R.D. 1. *b* Timberville, R.D. 1. *c* Harrisonburg, R.D. 3. *d* Shenandoah, R.D. 1. *e* Lehigh, W. Va. *f* Quicksburg. *g* Asheboro, R.D. 1. *h* Limited ordination. *i* Sanford, R.D. *j* Explanation of Reference Marks, Page 28.

CHURCHES	Org.	MINISTERS		MEMBERS			Admitted			Removed			Church School		Young People's		Gifts on Apportionment			Other Gifts		Local Finances	
		Names	Ord. Cld.	Ma.	To.	Ab.	C.	To.	D.	L.	To.	Attendance	Membership	Organizations	Cont.	Na'l.	Total	Home Exp.	Value	Church Property			
177 New Center, <i>Seagrove</i>	1872	g/H. V. Cox	'28	33	86	—	4	4	0	—	1	66	10	48	10	58	0	228	2,000	—	0	0	
178 Park's Cross Roads, <i>a</i>	1849	g/G. M. Tally, <i>Ind.</i>		185	212	—	—	—	—	—	—	—	50	0	0	0	0	—	10,000	—	0	0	
179 Patterson's Grove, <i>b</i>	1888	(Inactive)		19	23	—	—	—	—	—	—	—	—	—	—	—	—	—	—	—	—	—	
*180 Pleasant Cross, <i>d</i>	1877	g/E. C. Brady	'28-49	20	53	12	9	10	3	10	6	66	22	112	71	182	27	1,115	4,000	—	0	0	
*181 Pleasant Grove, <i>e</i>	1832	g/Fred Allred, <i>Lic.</i>	'49	141	318	—	0	0	0	0	—	80	40	330	100	250	0	2,900	18,000	—	0	0	
*182 Pleasant Hill, <i>g</i>	1823	M. A. Pollard	'23-47	93	249	64	10	14	3	14	5	221	309	50	331	280	617	2,200	25,000	—	0	0	
*183 Pleasant Ridge, <i>h</i>	1849	g/Clyde L. Fields	'49-48	65	165	—	8	12	2	12	4	163	35	377	338	715	133	8,468	25,000	—	0	0	
*184 Pleasant Union, <i>j</i>	1890	g/B. H. Lowdermilk	'34-36	11	42	10	4	6	0	0	—	110	20	251	60	311	0	1,362	2,000	—	0	0	
*185 Providence Chapel, <i>k</i>	1908	J. A. Denton	'27-50	11	19	1	0	0	0	0	—	—	—	—	—	—	—	—	—	—	—	—	
*186 Ramsour	1893	J. A. Denton	'27-43	43	125	—	1	2	1	2	2	119	25	349	22	371	0	1,110	10,000	—	0	0	
*187 Randleman	1890	g/H. Lowdermilk	'34-44	15	51	—	0	0	0	0	—	—	—	—	—	—	—	—	—	—	—	—	
*188 Seagrove	1915	g/F. D. Sutton, <i>l</i>	'49	30	78	—	0	0	0	0	—	—	—	—	—	—	—	—	—	—	—	—	
*189 Shiloh, <i>Troy</i>	1840	g/F. D. Sutton, <i>l</i>	'49	22	70	—	5	5	1	—	—	—	—	—	—	—	—	—	—	—	—	—	
*190 Shiloh, Ramsour, R.D. 1	1843	g/W. C. Farrell, <i>Ind.</i>	'43-49	137	112	24	0	2	4	0	—	88	25	162	0	162	0	1,344	10,000	—	0	0	
*191 Southwood, <i>n</i>	1878	g/W. T. McNeil	'43-47	75	179	—	0	0	0	0	—	134	30	100	180	180	130	6,500	11,000	—	0	0	
*192 Sophia	1910	g/W. T. McNeil	'43-47	22	56	19	0	0	0	0	—	60	15	139	79	218	11	6,616	11,000	—	0	0	
*193 Spon's Chapel, <i>d</i>	1885	g/Clyde L. Fields	'49-49	13	28	10	1	1	1	1	3	35	60	10	90	71	161	0	1,121	1,982	0	0	
*194 Union Grove, <i>d</i>	1886	g/Clyde L. Fields	'49-49	42	98	5	1	2	2	2	3	70	23	33	43	76	0	2,060	2,500	—	0	0	
*195 Zion, Sanford, R.D. 5	1866	g/R. E. Tally, <i>Ind.</i>	'43	155	142	—	—	—	—	—	—	—	—	—	—	—	—	—	—	—	—	—	
Membership of dropped chs.:																							
Gifts — church undesignated:																							
Totals:				14,098	34,725	2,068	767	1,600	266	—	1,153	95	22,920	5,323	414,421	638,280	152,401	38,189	658,389	4,301,182			

a Ramsour. *b* Franklinville. *d* Asheboro, R.D. 1. *e* Bennett, R.D. 1. *g* Liberty, R.D. 2. *h* Ramsour, R.D. 1. *i* Asheboro, R.D. 2. *k* Robbins, R.D. 2. *l* Limited ordination. *m* Explanation of Reference Marks, Page 28. *n* Liberty, R.D. 1.

NOTE: Includes Conference Fund, Convention Fund, Per Capita Dues, Christian Education, Orphanage, Ministerial Scholarship, S. S. Convention, Home Mission Aid and Administration, and Va. Council.

Amounts credited by: Am. Bd., \$26,707; B.H.M. and C.S.A., \$5,505 (Div. M. R., \$4,005); R. and R., \$6,069.

CHURCHES ADDED: (1) Center Grove, Pittsboro. **CHURCHES DROPPED:** (3) Epworth, Md., Dover, Del.; Ivy Hill, Fancy Gap, Va.; Graham. **CHURCHES:** 195. **Served by pastors:** 151 (other Cong. Chr. 127; other denom. 18; licentiates 6). **Part time supplies:** 28. **Inactive churches:** 4. **Vacant churches:** 12. **No. pastors serving:** 97.

MINISTERS IN FULL STANDING: 91 (pastors 71; others 20). **FAMILIES:** 10,000.

NO. OF CHURCHES REPORTING: Av. Ch. Attendance 47; Ch. School 179; Y. P. Org. 173; Home Expenses 173; New Buildings and Improvements 116 (amount \$264,483); Church Property 180; Debts 24 (amount \$108,412); Parsonage 69.

NO. OF CHURCHES CONTRIBUTING TO APPORTIONMENT AND OTHER BENEVO-

TENNESSEE (White)
See Kentucky-Tennessee (White)

For comparative statistics see Summary I following schedules.

LICENSES: 182 (amount \$190,590); On apportionment 182 (State Conf. 182; National Boards 173). **Other Gifts 113.**

SALARIES: No. Churches and yoked fields reporting 97 (amount \$209,948). Part time supplies 18 (amount \$9,700). **Pastoral Units:** 79. **Average Salary for regulars:** \$2,534.

YOKED CHURCHES: Nos. 1-3-45; 2-5-6-30-32; 3-10-16-40-158-160; 4-36; 10-23-159-178; 12-120; 11-15-28-38-47; 17-26; 18-43; 19-29-34-195; 20-41-41-71; 21-25-27; 22-24-33; 31-168-180; 48-63; 66-90; 49-54-88; 60-77; 55-83-89; 56-76-85; 57-87; 58-61; 59-64; 67-79; 91-96; 93-130; 95-99-123; 102-129; 104-112-166; 106-127; 110-116-117-134; 111-121-172-176; 114-126; 115-124; 132-181; 125-135; 137-140-165-180; 138-148-149; 139-141-146-152-159-156; 142-143-144-147-151; 160-163; 161-184-187; 165-177; 167-188-189; 169-173-192; 174-191; 183-163-194.

TENNESSEE (White)
See Kentucky-Tennessee (White)

Tennessee Conference of Congregational Christian Churches
Tennessee (Colored) Rev. J. Taylor Stanley, Supt., Box 957, Greensboro, N. C. (Conference Directory, Pages 15-17)
Mr. James Bryant, Reg., 2115 Magazine St., Louisville 11, Ky.
(Including Alabama No. 5; Arkansas No. 6; Kentucky Nos. 7, 8)

For addresses of Ministers, see lists in back of book

CHURCHES	ORG.	MINISTERS		MEMBERS			Admitted			Removed			Average Attendance	Church School Membership	Young People's Organizations	Gifts on Apportionment			Other Gifts	Local Finances	
		Names	Ord. Old.	Ma.	To.	Ab.	C.	To.	D.	L.	To.	Conf.				Natl. Board	Total	Home Exp.		Value Church Property	
TENNESSEE																					
1 Chattanooga, 1st	1867	George J. Thomas	'19-'45	58	110	3	5	5	—	—	—	—	86	24	50	50	65	95	250	4,800	*79,000
2 Memphis, 2nd	1867	William Austin Watson	'45-'48	54	146	16	2	18	1	—	—	—	4	75	25	25	75	125	5,481	*53,000	
3 Nashville, Howard	1876	Richard A. Ewing	'35-'34	20	46	12	—	2	—	—	—	2	30	10	25	20	20	20	0	500	*38,000
4 " Fisk Union	1868	William J. Faulkner	'18-'35	25	63	—	3	8	1	4	—	—	5	35	130	130	500	500	500	1,200	—
ALABAMA																					
5 Athens, Trinity	1871			11	46	11	—	—	—	—	—	—	1	30	18	—	66	66	0	150	15,000
ARKANSAS																					
6 Little Rock, 1st	1881	Charles C. Walker	'40-'47	12	60	3	4	4	—	—	—	—	34	14	—	—	21	21	250	2,955	*36,500
KENTUCKY																					
7 Lexington, Chandler	1891	Thomas M. Bond, Sup.	'49-'49	51	112	16	—	1	—	—	—	4	75	64	—	—	52	30	30	2,450	*25,000
8 Louisville, Plymouth	1877	A. D. Pritchney	'21-'47	130	359	—	5	18	4	4	—	4	75	140	65	62	808	555	7,389	153,000	
Gifts — church undesignated:																					
Totals:				381	942	61	19	56	6	9	91	118	305	292	1,679	1,679	1,679	1,679	1,700	24,925	399,500

Explanation of Reference Marks, Page 28.

CHURCHES: 8. Served by pastors; 7. (other Cong. Chr. 6; unclassified 1). Part time supplies: 1.
Vacant churches: 1. No. pastors serving; 7.
MINISTERS: N FULL STANDING; H (pastors 7; others 4).
FAMILIES: 781.
NO. OF CHURCHES REPORTING: Av. Ch. Attendance 8; Ch. School 8; Y. P. Org. 5; Home Expenses 8; New Buildings and Improvements 5 (amount \$5,112); Church Property 8; Debts 1 (amount \$1,190); Invested Funds 1 (amount \$750); Parsonage 5.

NO. OF CHURCHES CONTRIBUTING TO APPORTIONMENT AND OTHER BENEVOLENCES: 8 (amount \$3,439); On apportionment 8 (National Boards 8). Other 0 (its 6).
SALARIES: No. churches and yoked fields reporting 8 (amount \$11,970). Part time supplies: 2 (amount \$150). Pastoral Units: 6. Average Salary for regular service: \$1,970.

For comparative statistics see Summary 1 following schedules.

Utah Congregational Conference — Organized 1924

UTAH Rev. Harry W. Johnson, Supt. & Reg., 303 Idaho Bldg., Boise, Idaho (Conference Directory, Pages 15-17)
 For addresses of Ministers, see lists in back of book

CHURCHES		MINISTERS		MEMBERS			Admitted			Removed			Attendance			Church School			Young People's Organizations			Gifts on Apportionment			Other Gifts		Local Finances	
Cities or Towns	Org.	Names	Ord. Cl'd.	Ma.	To.	Ab.	C.	To.	D.	L.	To.	Average	Members	Church School	Attendance	Members	Church School	Attendance	Members	Church School	Attendance	Conf.	Yatl.	Board	Total	Home Exp.	Value Church Property	
★ 1 Bountiful	1881	L. N. Stanley	'19-'19	n 18	47	—	0	4	0	0	0	0	50	50	0	0	0	0	0	0	0	0	0	0	0	2,499	1,200	
★ 2 Ogden, Ist.	1884	Oliver M. Adams	'22-'19	53	140	27	13	23	3	1	22	67	65	67	0	0	0	0	0	0	0	284	199	284	0	2,499	1,200	
★ 3 Ogden, Union, Japanese	1927	Yachi Suzuki	'44-'48	70	161	54	3	3	2	1	3	40	82	50	3	40	3	40	3	3	123	123	123	450	4,080	19,000		
★ 4 Provo, Com.	1891	{ Edwin F. Irwin Samuel H. Goodwin, a	'27-'35	65	171	13	10	21	2	4	6	6	e233	75	6	6	6	6	6	6	325	325	325	325	6,028	125,000		
★ 5 Salt Lake City, Ist	1874	George J. Weber	'19-'38	242	583	25	26	91	6	15	21	276	e150	40	21	276	e150	40	21	276	415	415	415	655	14,023	185,000		
★ 6 " Phillips	1887	(Inactive)	'68	68	145	15	—	—	—	—	—	20	25	0	0	20	25	0	0	0	28	28	28	0	—	27,500		
★ 7 " Plymouth	1919	(Inactive)	'28-'40	61	f118	35	10	10	1	0	1	40	112	65	1	40	112	65	1	40	112	75	75	75	80	—	3,500	
★ 8 " Church of Christ, b	1893	(Inactive)	'28-'40	18	38	0	—	—	—	—	—	16	30	0	0	16	30	0	0	0	0	0	0	0	0	—	50,000	
★ 9 Vernal, Kingsbury	1903	(Inactive)	'28-'40	588	1,403	169	62	152	14	21	53	78	707	295	53	78	707	295	53	78	1,333	1,333	1,333	1,709	36,290	459,200		
★ 10 Gifts — church undesignated.																												
Totals:																												

a p.m. b Japanese. f Reported also by Presb. Explanation of Reference Marks, Page 28.

CHURCHES: 10. Served by pastors: 6; (other Cong. Chr. 5; other denom. 1). Inactive churches: 2.
 Vacant churches: 2. No. pastors serving: 6.
 MINISTERS IN FULL STANDING: 11 (pastors 5; others 6).
 FAMILIES: 1,059.
 NO. OF CHURCHES REPORTING: Av. Ch. Attendance 6; Ch. School 8; Y. P. Org. 6; Home Expenses 6; New Buildings and Improvements 4 (amount \$2,433; Payment on Principal of Bldg. Debts 1 (amount \$300); Church Property 9; Debts 1 (amount \$1,300); Parsonage 6.

NO. OF CHURCHES CONTRIBUTING TO APPOINTMENT AND OTHER BENEVOLENCES: 8 (amount \$3,102); On apportionment 8 (National Boards 8), Other Gifts 5.
 SALARIES: No. churches and yoked fields reporting 6 (amount \$16,570). Pastoral Units: 7. Average Salary for regular service: \$2,761.
 YOKE CHURCHES: Nos. 5-6.
 For comparative statistics see Summary I following schedules.

Vermont Congregational Conference and Domestic Missionary Society, Inc. — Organized 1872
 VERMONT Rev. Max H. Webster, Min., Savings Bank Bldg., Burlington (Conference Directory, Pages 15-17)
 Mrs. David E. Brown, Reg., Wells River

See also New Hampshire No. 39
 For addresses of Ministers, see lists in back of book

CHURCHES	CITIES or TOWNS	Org.	MINISTERS			MEMBERS				Admitted			Removed			Church School Membership	Young People's	Gifts on Apportionment			Other Gifts		Local Finances				
			Names	Ord. Cld.	Ma.	To.	Ab.	C.	To.	D.	L.	To.	Conf.	Nafl.	Board			Total	Home Exp.	Value Church Property							
1 Albany		1818	(Inactive)		—	2	—	0	25	31	3	3	36	3	3	11	70	6	106	194	300	0	—	2,282	10,000		
* 2 Alburg		1910	gC. Arthur Hazen	'34-'40	51	126	13	0	0	0	3	3	3	0	3	11	106	6	106	194	300	0	—	2,282	10,000		
* 3 Ascutney		1869	gGeorge B. Marsh	'16-'49	15	48	13	0	0	0	3	3	26	3	3	11	70	6	106	194	300	0	—	2,282	10,000		
* 4 Bakersfield		1811	gWilliam J. Darby	'27-'49	25	92	35	0	3	0	1	1	54	3	3	15	40	103	143	40	103	96	1	1,292	6,000		
* 5 Barre		1858	gWilliam Pomeroy	'29-'49	47	138	43	0	3	0	1	1	3	2	1	20	57	103	143	40	103	160	50	1,670	*16,500		
* 6 Barre		1799	Howard E. Paige	'35-'47	218	576	6	21	34	3	14	17	190	e225	40	427	935	1,362	158	1,362	158	1	—	9,788	*64,000		
* 7 Barton, a		1817	{ Theodore H. Gregg { Doris Hartman, <i>Meth.</i> 1 b	'40-'49	57	155	59	6	8	2	10	12	12	2	10	22	201	359	560	1	—	—	—	—	*25,000		
* 8 Bellows Falls, United		1850	Garber D. Cottle	'31-'47	78	257	60	17	20	2	8	10	157	d186	235	331	549	880	d175	469	235	1	—	46,923	*45,000		
* 9 Bennington, 1st		1762	{ Thomas J. Street { Vincent Rayi Booth, c	'13-'44	51	136	36	6	19	5	1	6	—	44	15	683	1,106	1,789	260	—	—	—	—	7,222	*60,000		
* 10 " 2nd		1836	Hugh A. Gillis	'29-'48	150	436	70	10	32	5	9	82	106	e94	17	433	800	1,233	326	—	—	—	—	1,150	*120,000		
* 11 Benson, Fed.		1790	John D. Lyman	'15-'44	40	112	35	6	6	0	1	4	80	24	8	127	135	29	2	—	—	—	—	2,000	*12,000		
* 12 Berkshire, 2nd, g		1905	{ Leburn Carr, <i>Meth.</i> { Leburn Richardson, <i>L.C.</i>	'32-'43	30	77	9	0	0	0	1	2	3	21	—	—	—	4	—	—	—	—	—	—	565	3,000	
* 13 Berlin, Montpelier, R. 2		1798	Estelle A. Dickinson	'18-'45	15	53	14	7	10	2	1	5	32	e55	15	76	130	206	100	—	—	—	—	—	9,500		
* 14 Bethel, Fed.		1817	W.H.C. Harvey	'13-'28	34	85	30	6	6	0	0	5	22	70	0	5	22	27	25	—	—	—	—	—	1,703	*62,000	
* 15 Bradford		1810	Edward J. Vorba, i	'47-'48	91	263	78	28	36	3	4	12	105	140	35	241	422	663	154	—	—	—	—	—	5,288	*28,000	
* 16 Braintree, 1st, h		1769	(Inactive)		12	5	—	—	—	—	—	—	—	—	—	—	—	—	—	—	—	—	—	—	—	1,300	
* 17 Brandon		1785	Bowen U. Shattuck	'33-'43	67	189	65	10	15	1	3	4	17	101	30	164	281	445	439	—	—	—	—	—	4,275	*30,000	
* 18 Brattleboro		1716	Edward C. Dahl, i	'41-'44	310	852	145	14	32	9	17	26	170	176	81	1,512	3,702	5,214	1,028	—	—	—	—	—	12,065	*163,000	
* 19 " West		1770	Everett E. Sheldon	'42-'49	109	230	8	11	1	6	11	90	101	38	417	979	1,366	500	—	—	—	—	—	—	3,573	*70,000	
* 20 " Streats		1894	gAnders G. Lund	'13-'49	10	21	0	0	0	0	1	2	15	0	0	0	0	0	0	—	—	—	—	—	484	3,500	
* 21 Bridgewater, Com.		1733	gWilfrid P. Riggs, i	'22-'48	49	140	37	2	4	1	3	5	52	27	55	112	167	500	42	—	—	—	—	—	—	3,845	*33,000
* 22 Bridport		1790	gLouis C. Turner	'33-'46	37	94	11	0	0	0	0	1	32	35	—	135	215	350	1	—	—	—	—	—	1,638	40,000	
* 23 Bristol, Fed.		1898	[A. Johnson Cambridge, j]	'34-'49	20	58	7	0	0	0	1	2	3	—	3	0	0	0	—	—	—	—	—	—	660	—	
* 24 Brookfield		1787	(Part time supply)		20	74	36	0	6	0	0	0	—	—	66	140	206	88	706	88	—	—	—	—	—	706	*12,000
* 25 Brownington & Orleans, b		1809	Walter J. Fuller, <i>Meth.</i> 1	'40-'43	47	118	25	4	5	3	8	122	dC140	230	353	550	912	57	—	—	—	—	—	—	3,115	*27,290	
* 26 Burlington, 1st		1805	Charles S. Jones	'21-'31	411	1,152	175	44	101	19	32	51	381	304	309	3,172	4,910	8,082	2,733	—	—	—	—	—	34,914	*430,000	
* 27 " College St.		1800	James H. Perkins	'52-'46	157	406	70	4	36	8	8	17	200	90	86	717	1,426	2,143	442	—	—	—	—	—	10,403	*164,500	

a Lake Region Larger Parish: Nos. 7, 180, 181. *d* Fed. figure. *g* Green Mountain Larger Parish: Nos. 42, 50, 60.
 b *Meth.* R. E. *h* Randolph, R. 1 *i* *Meth.*
 c *p.m.* *j* *Meth.*
 k *Fed.*
 Explanation of Reference Marks, Page 28.

Churches	Cities or Towns	Org.	Ministers			Members			Admitted			Removed			Average Attendance	Church School Membership	Young People's Organizations	Gifts on Apportionment			Other Gifts	Local Finances	
			Names	Ord. Cltd.	Ma.	To.	Ab.	C.	To.	D.	L.	To.	Conf.	Natl. Board				Total	Home Exp.	Value Church Property			
* 28 Cabot, Fed.		1801	∫Emil A. Ahokas, r	'46-'49	59	111	52	5	7	1	0	0	0	1	60	35	25	47	110	157	0	2,987	\$15,250
* 29 Cambridge, Fed.		1792	∫Robert J. Harding	'46-'47	m18	49	0	3	7	1	1	1	1	2	251	61	a17	29	84	113	25	2,217	5,000
* 30 Cambridgeport		1868	[David Stewart, <i>Presb. Lic.</i>]	'47	22	5	0	0	0	0	0	0	0	0	e22	e22		34	90	124	0	621	10,000
* 31 Castleton, Fed.		1792	[Olaf C. Johnson, <i>Meth.</i>]		164	159	1																
* 32 Center Rutland, Swedish		1889	[Inactive]		110	18	1																
* 33 Charlott, Fed.		1792	∫Richard A. Price	'30-'48	71	176	42	25	32	0	4	4	4	4	88	40	40	175	190	365	0	3,068	\$19,000
* 34 Chelsea, Fed.		1786	[Burnham H. Waldo, b]	'40	26	100	45	0	0	6	5	11	6	7	a600	33	50	81	50	81	14	e2,550	\$15,000
* 35 Chester		1773	[Maurice O. Mahler, r]	'32-'43	123	316	50	20	34	3	4	7	7	7	96	40	224	682	906	214	0	6,269	\$8,000
* 36 Claremont, North		1822	[Part. time supply]	'28-'48	24	75	2	0	10	0	0	0	0	0	15	30	11	16	30	30	0	700	\$8,000
* 37 Colchester, Fed.		1804	[Elden G. Bucklin, <i>Bapt.</i>]	'48	55	120	20	6	10	0	3	7	85	115	13	15	30	66	128	194	8	3,498	\$17,000
* 38 Corinth		1820	[C. William Sloot, <i>Bapt.</i>]	'48-'48	5	23	7	7	8	1	3	4	3	4	40	30	30	0	0	0	175	1,125	5,000
* 39 Cornwall, d		1755	∫Sadachi Asai	'48-'48	49	125	32	7	11	1	1	3	3	3	31	23	23	118	239	357	195	2,650	\$33,500
* 40 Coventry		1810	{John Irons, <i>p.em.</i>	'98	32	91	48	1	1	1	1	0	1	23	19	0	56	94	150	10	1,612	\$7,000	
* 41 Cratisbury Common		1797	{W. Roy LeGrow	'39-'41	38	90	50	0	0	1	0	1	0	1	4	4	152	298	450	150	1,243	\$17,500	
* 42 Danby		1869	[Robert E. Heidler, e]	'45-'49	48	124	23	0	0	0	4	4	2	12	75	0	0	10	63	73	196	1,851	\$14,500
* 43 Danville		1792	[Loren C. House, Jr., r]	'49-'49	67	200	39	5	7	2	2	86	75	0	e74	26	305	348	653	215	3,428	\$22,000	
* 44 Derby, Fed.		1807	∫Eugeny H. Nickerson	'32-'48	39	110	62	3	5	1	3	4	97	50	50	80	137	217	5	5	5,114	\$14,500	
* 45 Dorset		1784	{Don Ivan Patch	'11-'47	88	245	77	2	8	2	5	8	60	90	252	212	430	642	421	15	1,119	\$22,200	
* 46 Dummerston		1779	{William B. Perry	'49-'47	17	54	23	0	0	0	0	3	0	0	32	12	12	51	81	132	15	371	\$14,000
* 47 Duxbury, Moretown, R. 1		1835	{Ernest L. Ryder, <i>Meth.</i>]	'49	48	142	57																
* 48 East Arlington, Fed.		1843	{Mabel T. Winch, <i>p.em.</i>]	'14	44	14	0	0	0	0	0	0	0	0	18	0	0	4	6	10	0	4	3,500
* 49 East Barre		1894	{Donald Tober, <i>Luth.</i>]	'49-'50	10	25	0	0	0	0	0	0	0	0	70	50	0	77	180	257	15	4,750	\$18,500
* 50 East Berkshire		1820	{See No. 12}	'49-'50	37	89	26	14	17	1	0	1	49	18	18	0	18	70	135	205	2	1,312	\$10,500
* 51 East Braintree and g		1871	{Part. time supply]		18	64	30	0	0	0	0	0	0	0	0	0	29	46	75	0	542	\$4,000	
* 52 East Brookfield		1883			34	78	23	0	0	0	0	0	0	36	12	42	76	118	45	830	6,000		
* 53 East Burke, Fed.		1807	{Hugh Thompson	'29-'46	16	55	14	0	0	1	2	23	33	20	33	20	11	19	31	150	30	1,386	20,000
* 54 East Charleston		1905	{Charles F. Maw, <i>Episc. Lays.</i>]	'47	23	62	36	1	1	0	0	0	0	0	77	25	0	19	36	45	0	645	7,500
* 55 East Corinth		1918	{A. George Seambler	'11-'47	14	110	27	11	11	1	1	2	14	2	11	77	30	192	323	515	105	2,500	\$22,000
* 56 East Dorset		1867	{Don Ivan Patch	'11-'47	14	37	14	2	2	1	1	1	1	2	11	55	0	13	38	51	1	350	6,500
* 57 East Fairfield		1885	{William J. Darby	'27-'49	27	55	9	0	1	1	1	0	0	0	17	0	0	24	82	106	9	341	\$7,600
* 58 East Hardwick		1803	{Walter Bradford	'16-'49	28	50	11	0	1	1	2	2	5	1	17	60	12	24	45	45	0	1,582	\$10,000
* 59 Eden		1889	{Part. time supply]		23	63	24	0	18	1	1	1	1	4	e14	25	17	28	28	45	0	902	—
* 60 Enosburg, Enosburg Falls		1811	{See No. 12}	'49-'50	23	63	24	0	18	1	1	1	1	4	38	40	16	19	102	121	11	902	—
* 61 Essex Junction		1869	{George W. Brown, b]	'49-'49	140	389	80	9	20	2	10	12	76	110	38	30	173	364	557	547	6,281	\$25,000	
* 62 Fair Haven, Ist		1823	[Ralph L. Krcut	'29-'48	56	170	47	0	5	1	1	1	84	54	20	5	103	108	54	54	108	2,557	\$80,085
* 63 Fairlee, Fed.		1824			41	92	19	8	15	0	3	3	3	e80	25	5	0	12	17	55	0	3,600	\$28,000
* 64 Ferrisburg		1915	{George H. Paul	'30-'49	40	0	0	27	27	0	0	0	0	0	12	a20	0	0	0	0	0	78	—
* 65 Florence		1817	{Vernon W. Smith, b]	'49	11	28	3	0	0	1	5	6	6	6	a12	0	0	30	85	115	5	924	\$4,400
* 66 Franklin, Fed.		1817			11	28	3	0	0	1	5	6	6	6	a12	0	0	30	85	115	5	924	\$4,400

∫ Fed. figure. b Meth. Stud. Explanation of Reference Marks, Page 28.

d Middlebury, R. 2. e Disc. of Ch.

CHURCHES	MINISTERS	MEMBERS			Admitted			Removed			Average Attendance	Church School Membership	Young People's Organizations	Gifts on Apportionment			Other Gifts	Local Finances		
		Ma.	To.	Ab.	C.	To.	D.	L.	To.	Cont.				Nat.	Board	Total		Home Exp.	Value	
★ 67 Gayville	1827				4	15	6	2	2	0	0	0	—	23	37	60	0	446	*3,900	
★ 68 Georgia, St. Albans, R. 2	1793				m	33	16	8	10	3	1	4	—	23	41	64	0	879	x 5,200	
★ 69 Gratton, Fed.	1785				22	68	16	8	15	2	0	1	—	49	122	171	b113	x 2,000		
★ 70 Granby	1825				32	18	3	15	15	2	0	1	—	0	0	12	0	120	x 2,000	
★ 71 Greensboro, Fed.	1804				32	77	33	0	3	0	0	1	—	38	61	109	163	x 3,861		
★ 72 Guilford	1780				13	52	16	14	22	0	2	1	—	20	47	79	126	x 6,500		
★ 73 Guilford, Brattleboro, R. 3	1899				9	41	0	9	15	0	1	1	—	15	15	26	41	x 3,907		
★ 74 Hardwick, Fed.	1894				43	133	13	66	66	b1	b0	b1	b104	b25	34	119	153	x 14,000		
★ 75 Hartland, United	1786				36	85	21	0	3	0	6	0	—	15	10	30	40	x 2,425		
★ 76 Hartland	1779				20	73	25	1	5	3	1	4	—	30	102	323	81	x 30,000		
★ 77 Highgate Center	1811				4	9	4	3	7	0	2	2	—	39	61	100	0	50	x 500	
★ 78 Hinesburg, Fed.	1842				26	70	0	3	8	1	0	1	—	29	6	35	5	170	x 5,500	
★ 79 Holland, Derby, R. 1	1842				2	17	11	6	8	1	0	1	—	12	12	191	30	2,141	x 2,000	
★ 80 Hubbardton	1784				8	31	9	6	5	1	0	2	—	69	122	191	30	2,141	x 2,000	
★ 81 Hyde Park	1863				20	81	30	2	5	1	0	2	—	30	69	122	191	30	2,141	
★ 82 Frasburg, Fed.	1818				22	62	35	0	1	0	2	2	—	663	69	156	0	2,200	x 20,000	
★ 83 Island Pond	1841				53	155	71	6	8	1	4	5	—	96	154	250	32	2,929	x 14,000	
★ 84 Jamaica, Fed.	1791				9	31	9	0	2	2	2	4	—	73	139	212	63	1,334	x 9,300	
★ 85 Jeffersonville	1887				39	138	61	12	14	3	0	3	—	39	139	212	63	1,334	x 9,300	
★ 86 Jericho, Ist., Center	1791				26	72	25	3	3	1	0	1	—	64	122	186	5	3,620	x 14,000	
★ 87 " 2nd	1826				31	102	26	9	13	3	0	3	—	166	266	435	43	2,311	x 21,000	
★ 88 Johnson, United	1817				48	124	39	6	11	1	2	3	—	104	207	311	46	2,055	x 15,000	
★ 89 Londonderry	1808				23	72	23	2	4	0	0	3	—	93	178	271	18	23,700	10,000	
★ 90 Lowell	1816				19	65	21	0	1	1	0	2	—	79	113	192	40	726	1,300	
★ 91 Lower Waterford	1798				17	38	7	4	5	0	1	0	—	11	23	34	4	688	5,000	
★ 92 Ludlow, Fed.	1806				71	200	88	3	7	4	1	0	—	58	117	175	44	965	5,000	
★ 93 Lunenburg, Fed.	1802				6	29	6	2	2	0	0	0	—	20	193	313	44	23,200	x 9,700	
★ 94 Lyndon, Fed.	1817				22	63	29	1	6	1	0	2	—	3	6	9	0	61,500	x 13,000	
★ 95 Lyndonville	1870				125	322	35	12	22	3	6	4	—	45	30	46	75	700	x 4,000	
★ 96 Melndoes Falls	1829				39	128	70	0	0	1	1	2	—	345	685	1,030	600	4,069	x 58,500	
★ 97 Manchester	1784				134	301	31	29	53	1	7	2	—	0	16	33	49	816	x 15,000	
★ 98 Marchy	1776				17	44	18	0	0	2	0	2	—	244	570	814	506	7,461	x 120,000	
★ 99 Marshfield, Fed.	1810				17	16	7	2	4	2	0	4	—	29	46	75	110	110	221	x —
★ 100 Middlebury	1797				158	469	46	5	13	5	9	14	—	63	19	25	35	842	x —	
														715	1,365	2,080	373	8,698	x 73,500	

a. Bapt. b. Fed. figure. c. Unit. d. Un. Presb. e. Unit. f. Mth. R. E. g. Mth. h. Un. Ch. Can. i. Un. Ch. Can. Lic. j. Mth. R. E. k. p.m. l. p.m.

Explanation of Reference Marks, Page 28.

CHURCHES	MINISTERS	MEMBERS			Admitted			Removed			Attendance	Church School	Young People's Organizations	Gifts on Apportionment			Other Gifts	Local Finances	
		Ma.	To.	Ab.	C.	To.	D.	L.	To.	Conf.				Nat'l.	Total	Home Exp.		Value (Church Property)	
*102 Middletown Springs, Fed.																			
*103 Milton, Fed.																			
*104 Montpelier																			
*105 Morgan																			
*106 Morrisville																			
*107 Newbury																			
*108 New Haven																			
*109 Newport, Fed.																			
*110 North Bennington																			
*111 Northfield, Fed.																			
*112 North Hyde Park																			
*113 North Pomfret																			
*114 North Putnam																			
*115 North Theford, Fed.																			
*116 North Troy																			
*117 Norwich																			
*118 Orange, East Barre																			
*119 Orwell																			
*120 Pawlet, Fed.																			
*121 Peacham																			
*122 Peru																			
*123 Pittsfield, Fed.																			
*124 Pittsford																			
*125 Post Mills																			
*126 Proctor, Swedish																			
*127 Puncy, Fed.																			
*128 Quechee																			
*129 Randolph																			
*130 Randolph Center																			
*131 Richmond																			
*132 Rochester, Fed.																			
*133 Roxbury																			
*134 Roxbury																			
*135 Rupert																			
*136 Rutland																			
*137 St. Albans																			
*138 St. Johnsbury, Ist. Center																			
*139 " " North																			

Explanation of Reference Marks, Page 28.

d Unit.

b p.c.m.

a Fed. figure.

CHURCHES	CITIES or Towns	Org.	MINISTERS		MEMBERS			Admitted			Removed			Average Attendance	Church School Membership	Young People's Organizations	Gifts on Apportionment			Other Gifts	Local Finances	
			Names	Ord. Cld.	Ma.	To.	Ab.	C.	To.	D.	L.	To.	Conf.				Natl. Board	Total	Home Exp.		Value of Church Property	
140 St. Johnsbury, East		1840			45	108	30	17	0	3	3	35	30	3	34	68	102	25	1,400	x	\$22,900	
*141 .. South		1851		'47	196	453	85	16	5	11	17	17	85	0	452	757	1,200	54	1,400	x	\$34,200	
*142 Shalsbury		1804		'16-'48	28	85	26	3	4	2	0	2	2	0	9	44	53	0	852	x	13,500	
*143 Saxtons River, Fed.		1825		'49-'49	72	209	79	11	19	7	6	19	149	0	417	685	1,102	6	63,347	x	\$7,700	
*144 Sharon		1782			31	77	46	0	0	1	2	45	20	0	11	44	55	0	1,685	x	\$23,500	
*145 Sherburne Center		1885		'22-'48	10	24	11	0	0	1	0	17	30	0	3	6	9	0	1,566	x	1,000	
*146 Shorokan		1794		'33-'46	64	164	37	1	4	3	16	41	30	0	139	261	400	20	2,500	x	\$23,000	
*147 Shonshonville		1893			6	14	5	0	0	0	0	0	0	0	0	0	0	0	10	0	0	0
*148 South Hero		1795		'31-'48	54	120	25	3	3	2	3	41	16	0	150	246	396	206	3,150	x	\$25,000	
*149 South Royalton, Fed.		1868		'44-'49	35	111	39	0	11	2	4	90	85	0	23	155	190	143	2,182	x	\$31,000	
*150 South Wallingford		1896		'49-'49	20	50	16	0	0	0	0	0	0	0	25	51	106	0	432	x	4,000	
*151 South Woodbury		1875			8	25	6	0	0	0	0	17	0	0	17	36	56	186	3,502	x	\$155,000	
*152 Springfield		1781		'22-'45	307	725	164	18	28	11	5	90	62	0	1,600	2,400	4,130	0	3,011	x	7,000	
*153 Stratford		1820		'28-'49	9	28	15	0	4	0	4	0	0	0	12	29	121	5	3,011	x	7,000	
*154 Sudbury		1791		'33-'44	7	53	23	1	2	1	0	19	25	0	15	49	60	0	762	x	43,000	
*155 Swanton		1801		'34-'40	81	197	60	10	16	2	5	7	43	0	231	385	609	0	4,794	x	\$40,000	
*156 Theford		1773		'33-'45	41	101	35	0	0	0	2	3	0	0	28	102	334	496	50	2,783	x	\$40,000
*157 Townshend, Fed.		1777		'41-'48	15	54	20	1	0	1	0	53	49	0	52	98	150	146	2,350	x	\$20,000	
*158 Troy		1815		'40	8	31	16	3	3	0	1	14	0	0	4	44	48	21	443	x	2,500	
*159 Tunbridge		1792		'42-'46	40	91	21	0	0	1	1	14	0	0	48	77	125	0	1,177	x	\$4,250	
*160 Tyson, Ludlow, R. 1		1804		'47	11	31	4	0	5	0	1	20	18	0	19	31	50	5	386	x	5,000	
*161 Underhill		1801		'43-'48	31	93	16	0	4	1	6	75	23	0	121	242	333	66	1,383	x	10,000	
162 Vergennes		1793		'34-'50	57	119	0	5	5	8	111	50	65	8	361	500	1,010	50	3,656	x	\$30,000	
*163 Veresh		1787			17	52	12	7	7	0	10	48	e51	20	50	66	116	68	1,022	x	\$4,500	
*164 Vernal, Fed.		1790		'49-'49	55	153	10	4	9	1	3	65	48	0	18	29	47	11	3,054	x	156,000	
*165 Wallingford		1792		'37-'48	127	329	96	13	22	4	7	11	75	40	246	364	610	183	3,189	x	\$33,000	
*166 Wardsboro		1783		'13-'48	14	46	15	0	0	0	0	13	0	0	13	22	35	0	275	x	1,500	
*167 Warren		1885		'07-'43	12	46	7	0	0	0	1	30	0	0	5	7	12	0	949	x	8,000	
*168 Waterbury		1801			161	304	2	19	21	1	7	89	94	24	567	686	1,253	257	6,744	x	\$63,000	
*169 Waterford		1896			11	18	0	0	0	0	0	0	0	0	0	0	0	0	0	0	0	0
*170 Waterville, Union		1825		'49	2	15	6	0	0	0	3	30	25	0	11	19	30	8	765	x	9,000	
*171 Weathersfield, 1st, h		1775			13	31	20	0	0	1	1	0	0	0	0	0	0	0	197	x	\$50,000	
*172 .. East, Springfield, R. 2		1838			3	15	4	2	1	0	0	0	0	0	0	0	0	0	0	0	0	0
*173 Wells River		1842		'28-'44	79	193	25	0	0	2	4	65	65	24	241	369	610	419	3,970	x	\$32,041	
*174 West Charleston		1844			3	24	16	0	0	0	0	0	0	0	8	12	20	0	101	x	1,000	
*175 West Doyon		1868			m19	48	29	0	0	0	0	0	0	0	23	37	60	0	545	x	2,500	
*176 West Fairlee, Ely		1809			3	19	8	0	0	0	0	0	0	0	10	16	26	26	515	x	2,500	
*177 .. Union		1946			7	23	3	1	1	1	1	22	0	0	17	27	44	30	697	x	\$4,500	
*178 Westfield		1818		'49	10	34	4	0	0	0	1	0	0	0	25	63	71	134	1,450	x	\$13,000	
*179 Westford, Fed.		1801		'49	18	44	15	5	5	0	3	652	675	2	21	33	63	63	1,450	x	\$13,000	
*180 West Glover		1817			38	82	23	2	3	0	2	28	25	10	81	198	279	15	915	x	2,500	

a Mtd. b Fed. figure. c Un. Ch. Con. Lic. d Bapt. e Un. Ch. Con. Lic. f p.m. g Springfield, R. 3. h Bapt. Lic. i Explanation of Reference Marks, Page 28.

CHURCHES	CITIES or TOWNS	Org.	MINISTERS			MEMBERS			Admitted			Removed			Average Attendance	Church School Membership	Young People's (Organizations)	Gifts on Apportionment			Other Gifts	Local Finances		
			Names	Ord. Clid.	Ma.	To.	Ab.	C.	To.	D.	L.	To.	Conf.	Nat'l. Board				Total	Home Exp.	Value (Church Property)				
★181	West Hartford	1830	(Part time supply)		15	32	22	0	0	0	0	0	0	0	—	—	15	38	61	99	—	216	20,000	
★182	Westminster	1767	James B. Ford	'26-'48	56	147	34	10	1	5	1	5	1	5	c33	—	85	177	262	20	—	1,758	*30,000	
★183	" West	1799	George H. Coffin	'12-'48	15	42	17	0	4	0	1	1	0	0	—	—	68	147	215	5	—	1,126	*13,500	
★184	Westmore, Orleans, R. 2	1893	(See No. 7)		6	26	12	0	0	0	0	0	0	0	19	—	37	60	97	23	—	1,329	*8,500	
★185	West Newbury	1897	{ Timothy G. Paddon Edward C. Sargent, a	'16-'48 '04	30	75	25	1	2	1	0	1	0	1	c54	0	66	148	214	47	—	1,977	*10,000	
★186	West Rutland, Fed.	1773	John R. Henrierson	'03-'37	33	125	0	7	14	2	0	13	—	—	50	15	27	51	78	190	—	2,249	*160,000	
★187	West Townsend	1850			14	11	0	—	—	—	—	—	—	—	—	13	26	39	0	—	—	1,746	*5,400	
★188	Weybridge	1791	Morton W. Hale	'03-'36	33	88	36	2	2	1	0	1	30	37	—	—	91	233	324	345	—	—	*14,000	
★189	Whiting	1799	(Inactive)		3	26	0	—	—	—	—	—	—	—	—	—	0	0	0	0	—	—	—	
★190	Wilder, Fed.	1888	Harold C. Bateholder, Lic.	'49	24	89	27	1	5	2	2	4	60	75	30	4	11	15	42	—	—	1,855	*4,400	
★191	Williamstown	1739			43	158	45	5	7	3	4	7	12	c74	18	100	199	299	368	5	—	1,820	*26,000	
★192	Williamston, Fed.	1800	(C. Harold Rickard, b)	'13-'17	18	62	17	0	0	0	0	3	30	32	12	90	196	286	5	—	—	3,338	*5,000	
★193	Wilmington	1780	Lloyd E. Marble	'28-'50	38	119	25	2	7	3	5	8	45	40	14	73	155	228	0	—	—	685	*15,000	
★194	Windham, South	1805	(Part time supply)		11	40	22	0	1	0	1	40	—	—	—	—	30	30	40	26	—	—	—	
★195	Windsor	1708	Theodore N. Goodale	'42-'48	110	287	72	13	24	9	6	8	113	103	38	356	651	1,007	52	—	—	4,958	*82,500	
★196	Woodstock	1781	Arthur P. Colbourn, i	'39-'47	115	324	—	23	73	5	14	68	119	96	25	1,714	2,671	4,385	340	—	—	7,335	*70,000	
		Gifts — church undesignated:																						
		So. Stanstead, Que.																						
Totals:					9,849	26,592	6,422	976	1,691	343	476	1,415	71	10,761	3,143	31,456	56,797	88,283	29,438	0	—	520,238	5,568,443	

Explanation of Reference Marks, Page 29.

b. Mth.

a. p.c.m.

VERMONT SUMMARY

CHURCHES: 198. **Served by pastors:** 157 (installed 11; recognized 1; other Cong. Chr. 71; other denomin. 37; licenses 9; undesignated 3). **Part time supplies:** 15. **Inactive churches:** 5. **Vacant churches:** 5.

MINISTERS serving: 131.

FAMILIES: 2,095.

NO. OF CHURCHES REPORTING: 122 (pastors 95; others 27).

Expenses 165; New Buildings and Improvements \$1 (amount \$235,002); Payment on Principal of Bldg. Debts 18 (amount \$54,481); Church Property 171; Debts 26 (amount \$89,510); Invested Funds 130 (amount \$1,364,294); Parsonage 120.

NO. OF CHURCHES CONTRIBUTING TO APPOINTMENT AND OTHER BENEVOLENCES: 184 (amount \$108,691); On apportionment 181 (State Conf. 189; National Boards 182); Other Gifts 120.

SALARIES: No. churches and yoked fields reporting 171 (amount \$308,556). Part time supplies 20 (amount \$11,233). **Pastoral Units:** 121. **Average Salary for regular service:** \$2,157.

LEGACIES:

No.	Amount	No.	Amount	No.	Amount	No.	Amount	No.	Amount	No.	Amount
9	\$7,522	25	\$16,357	58	\$500	61	\$1,000	63	\$1,000	68	\$500
69	451	80	173	96	15	100	5,000	105	3,600	106	600
110	2,000	116	14,000	117	752	131	26	136	100	139	10,000
140	881	177	439	190	250						

YOKE CHURCHES: Nos. 2-155; 4-57; 5-96; 17-154; 20 with N. H. 93; 21-145; 22-146; 28-99; 29-85; 44-104; 45-59; 46-107; 47-164; 52-91; 53-95; 65-124; 67-123; 70-90 with N. H. 41; 73 with N. H. 100; 75-128; 80-127; 81-112; 86-87; 89-123; 90-158-178; 91-140; 115-125; 120-130; 134-149; 135 with N. Y. 97; 150-165; 156 with N. H. 108; 163-176-177; with other denominations: Nos. 41; 38; 76; 79 with So. Staunstead, Que.; 174; 192.

LARGER PARISHES: Nos. 7-189-184; 12-50-60.

For comparative statistics see Summary I following schedules.

VIRGINIA (White)

See Middle Atlantic and Southern Convention

Virginia Congregational Christian Conference
 VIRGINIA (Colored) Rev. J. Taylor Stanley, Supt., Box 957, Greensboro, N. C. (Conference Directory, Pages 15-17)
 Rev. Hosea Scott, Reg., 1666 Hunter St., Norfolk

See also North Carolina (Colored) Nos. 71, 140, 141. For addresses of Ministers, see lists in back of book

CHURCHES	CITIES or TOWNS	Org.	MINISTERS		MEMBERS			Admitted			Removed			Church School Membership	Young People's Organizations	Gifts on Apportionment			Local Finances	
			Names	Ord. Cld.	Ma.	To.	Ab.	C.	To.	D.	L.	To.	Conf.			Natl. Board	Total	Other Gifts	Home Exp.	Value Church Property
1	Beaus Church, Bethany	1876	gJunius O. Lee	'32-44	21	63	—	0	1	2	0	0	—	37	35	8	8	516	2,000	
2	Dennigh, a	1927	James Farmer	'28-44	19	49	—	11	11	1	0	1	—	36	36	14	14	1,027	5,000	
3	Franklin, Corinth	1868	gZanda P. Jenkins	'45-46	125	301	—	—	—	—	—	—	—	89	89	37	37	1,027	18,000	
4	Hampton, Bethel	1913	George R. Holloway	'44-45	14	37	—	7	7	0	0	1	—	35	35	8	8	515	2,500	
5	Hanson, St. Paul	1908	gHosea Scott	'44-47	23	68	—	7	7	0	0	4	—	—	—	7	7	433	3,000	
6	Holland, Holland Mission	1915	gHosea Scott	'44-43	21	68	—	4	4	0	0	0	—	41	37	8	8	544	3,000	
7	Laurel Hill	1874	gZanda P. Jenkins	'45-46	58	173	—	4	4	0	0	0	—	—	—	16	16	—	6,000	
8	" Zion	1867	gJoseph H. Mann	'30-44	67	206	—	—	—	—	—	—	—	—	—	14	14	—	2,500	
9	Honolulu	1900	gLewis Boykins	'42-49	37	133	—	6	6	0	0	2	—	24	—	15	15	—	3,000	
10	Littleton, Pleasant Grove	1879	gJoseph D. Farrar	'22-22	13	33	—	5	5	0	0	1	—	49	—	14	14	735	4,000	
11	Newport News, Calvary	1904	B. C. Harrod	'12-08	40	121	—	5	5	0	0	5	—	58	50	14	14	2,080	6,000	
12	" Chr. Union	1908	gLewis Boykins	'42-50	24	76	—	6	6	0	0	1	—	48	40	14	14	1,306	7,000	
13	" Rising Star	1907	Jonah Price	'25-38	123	71	—	35	35	4	0	4	—	49	73	9	9	4,977	40,000	
14	" Wesley Grove	1907	Thomas J. Moore	'23-41	157	489	—	8	8	0	0	0	—	56	56	104	104	4,977	*40,000	
15	Norfolk, Macedonia	1886	gHosea Scott	'44-39	21	59	—	5	5	0	0	0	—	41	20	6	6	325	7,000	
16	" New Hope	1886	C. E. Upson	'29-37	28	85	—	8	8	0	0	0	—	54	41	29	29	—	7,000	
17	" Providence	1903	gRaleigh R. Briggs	'24-37	151	181	—	12	12	4	0	4	—	50	50	15	15	1,310	20,000	
18	" St. Mark	1903	Robert J. Alston	'29-44	121	360	—	12	12	4	0	4	—	72	73	29	29	—	10,000	
19	" Union Chr.	1910	gJoseph H. Copeland	'30-35	63	190	—	—	—	1	0	1	—	86	15	29	29	—	20,000	
20	Portsmouth, Zion Bethel	1886	gJoseph H. Copeland	'30-48	29	88	—	—	—	—	—	—	—	84	44	6	6	—	25,000	
21	Richmond, Rising Union	1938	W. T. Randolph	'35-45	12	31	—	—	—	—	—	—	—	28	—	13	13	—	2,500	
22	Sedley, St. Luke	1874	gThomas V. Brown	'38-47	41	123	—	4	4	0	0	0	—	43	43	16	16	—	4,000	
23	" Union Hill	1867	gThomas V. Brown	'38-43	47	142	—	0	0	0	0	0	—	54	20	23	23	—	5,000	
24	Suffolk, Antioch	1897	gThomas V. Brown	'38-43	39	117	—	0	0	0	0	0	—	21	12	12	12	2,066	3,000	
25	" Bethlehem	1912	gLewis Boykins	'42-43	23	65	—	0	0	0	0	0	—	56	15	7	7	—	1,000	
26	" Galatian	1866	gLewis Boykins	'42-43	13	40	—	0	0	0	0	0	—	21	12	7	7	—	3,000	
27	" Mt. Ararat	1866	Junius O. Lee	'32-35	135	109	—	20	26	3	0	3	—	30	15	41	41	—	5,000	
28	" Tabernacle	1920	Junius O. Lee	'32-35	89	266	—	—	—	—	—	—	—	83	32	32	32	4,372	24,000	
29	Wakenield, St. Mary's	1838	gThomas V. Brown	'38-45	114	36	—	—	—	—	—	—	—	35	28	6	6	—	2,000	
30	Wakenield, St. Mary's	1838	gJoseph H. Copeland	'30	19	59	—	—	—	—	—	—	—	76	4	4	4	—	2,000	
31	Windsor, Chapel Grove	1868	gRaleigh R. Briggs	'24-26	70	212	—	0	0	0	0	1	—	49	15	53	53	—	20,000	
32	Windsor, Chapel Grove	1868	Lawsha V. Freeman	'41-40	12	35	—	0	0	0	0	0	—	20	15	9	9	394	1,500	
Totals:					1,369	4,078	—	129	143	25	0	29	—	1,888	597	751	751	20,400	267,150	

Explanation of Reference Marks, Page 28.
 a New Beech Grove.
 CHURCHES: 32. Served by pastors: 30 (other Cong. Chr. 30). Vacant churches: 2. No. pastors serving: 18.
 MINISTERS IN FULL STANDING: 26 (pastors 18; others 8).
 NO. OF CHURCHES REPORTING: Ch. School 27; Y.P. Org. 18; Home Expenses 14; Church Property 32; Parsonage 3.
 For comparative statistics see Summary I following schedules.
 NO. OF CHURCHES CONTRIBUTING TO APPOINTMENT AND OTHER BENEVOLENCES, 32 (amount \$751); On apportionment 32 (National Boards 32).
 YOKED CHURCHES: Nos. 1-28; 3-7 with N. C. 104; 5-6-15; 8-19; 9-12-26; 10 with N. C. 38; 17-31; 20-30; 22-23-24-29.
 b Peachontas Temple.

The Washington Congregational Conference — Organized 1911
 WASHINGTON Rev. Archie H. Hook, Supt. & Reg., 720 Fourteenth Ave., N., Seattle 2 (Conference Directory, Pages 15-17)

(Including Idaho, Northern, Nos. 1-10)

For addresses of Ministers, see lists in back of book

CHURCHES	Cities or Towns	Org.	MINISTERS		MEMBERS			Admitted			Removed			Church School	Young People's	Gifts on Apportionment			Other Gifts	Local Finances		
			Names	Ord. Cld.	Ma.	To.	Ab.	C.	To.	D.	L.	To.	Cont.			Board	Total	Home Exp.		Value Church Property		
NORTHERN IDAHO																						
1	Hope	1891	3	8	1	0	0	0	0	0	0	0	0	0	0	0	0	0	0	25	1,000	
2	Kellogg, Fed.	1902	81	225	38	5	12	1	8	9	0	0	0	0	0	0	0	0	0	5,120	56,000	
3	Lewisston, Fed.	1904	38	105	0	1	7	3	0	12	167	60	347	184	531	3	5,333	3	112,000	5,333	*12,000	
4	Orchards	1900	91	196	35	3	6	4	4	8	150	35	782	415	1,197	0	4,119	x	15,000	4,119	x 3,500	
5	Mullan	1901	19	42	32	2	5	0	0	0	0	0	0	0	0	0	0	0	0	1,635	*8,100	
6	Plummer	1900	12	35	12	3	5	0	0	0	0	0	0	0	0	0	0	0	0	1,635	*8,100	
7	Priest River	1901	42	123	32	17	27	1	1	2	90	14	8	22	37	0	2,919	x	10,000	2,919	x 10,000	
8	Wallace	1898	44	186	3	84	102	0	4	66	71	144	12	202	123	325	362	0	0	8,875	*25,000	
9	Westlake	1903	14	11	—	2	5	0	0	0	—	—	—	13	7	20	0	0	0	505	900	
10	Worley	1907	9	18	—	—	—	—	—	—	—	—	—	0	0	0	0	0	0	505	4,000	
WASHINGTON																						
11	Aberdeen, <i>First St.</i>	1836	9	20	5	3	3	1	0	1	—	—	—	—	—	—	—	—	—	600	6,000	
12	Albion, <i>1st</i>	1890	41	111	19	0	0	0	4	4	50	75	50	125	92	217	0	0	0	4,709	5,229	
13	Altanum, <i>Yakima, R.D. 5</i>	1873	m55	139	—	4	14	1	2	3	125	195	52	150	2,550	0	0	0	0	1,537	*8,000	
14	Alvira	1903	60	140	5	33	33	0	0	0	0	0	0	0	0	0	0	0	0	3,718	*18,700	
15	Anacortes, <i>Pilgrim</i>	1877	89	222	22	89	28	16	1	2	5	43	50	408	225	633	0	0	0	3,718	*18,700	
16	Arlington	1906	41	97	36	3	13	2	3	0	0	0	0	0	0	0	0	0	0	64	2,500	
17	Beave	1903	m4	10	13	10	0	0	0	21	254	60	110	58	168	30	11,750	x	48,000	7,709	*18,187	
18	Bellevue	1896	54	126	6	3	28	0	9	20	112	254	60	110	58	168	30	11,750	x	48,000	7,709	*18,187
19	Bellingham	1883	86	266	23	14	31	3	2	5	142	235	—	658	382	1,040	1,745	0	0	7,709	*18,187	
20	Bingen	1890	111	3	—	—	—	—	—	—	—	—	—	—	—	—	—	—	—	—	—	
21	Blaine	1890	147	47	10	15	3	0	3	51	130	20	229	136	365	130	4,500	x	13,500	4,500	*13,500	
22	Brewster	1912	m26	65	5	5	5	0	0	0	63	30	20	229	136	365	130	4,500	x	13,500	4,500	*13,500
23	Carnation, <i>Tolt</i>	1894	m56	141	—	2	2	1	0	1	58	103	32	698	391	1,089	175	5,873	x	45,000	5,873	*45,000
24	Cathlamet	1903	18	46	3	4	9	0	3	3	0	0	0	27	14	41	0	0	0	3,485	x 10,000	
25	Chewey, <i>Fed.</i>	1898	42	120	25	21	21	3	8	11	190	175	51	336	179	515	102	4,311	x	75,000	4,311	*75,000
26	Chewelah	1879	22	55	3	0	0	1	0	8	52	94	16	—	—	—	—	—	—	1,340	*5,700	
27	Clayton	1895	11	3	—	—	—	—	—	—	—	—	—	—	—	—	—	—	—	—	—	
28	Colfax, <i>(German)</i>	1926	125	52	—	—	—	—	—	—	—	—	—	—	—	—	—	—	—	—	—	
29	Clayton	1877	47	248	16	14	33	7	0	7	65	130	25	87	123	423	0	0	0	7,155	x 60,000	

b Ch. of God.

a Un. Presb.

Explanation of Reference Marks, Page 28.

CHURCHES	MINISTERS			MEMBERS			Admitted			Removed			Average Attendance	Church School Membership	Young People's Organizations	Gifts on Apportionment			Other Gifts		Local Finances	
	Org.	Names	Ord. Cld.	Ma.	To.	Ab.	C.	To.	D.	L.	To.	Conf.				Naill.	Board.	Total	Home Exp.	Value Church Property		
★ 30 Colville, Fed.	1890			30	63	11	2	5	0	1	1	239	127	366	361	1,909	*40,000					
★ 31 Cusick	1909	Edward E. Beatty	'49-'48	7	29	23	5	8	1	2	3	74	37	111	245	3,254	*15,000					
★ 32 Dayton	1877	John Logan Peringer	'16-'41	89	233	33	18	18	2	9	45	507	270	777	3,000	*36,000						
★ 33 Deer Park	1891	John W. Dowry	'30-'45	39	102	20	15	14	0	5	1	591	311	905	20	3,700	*23,000					
★ 34 Dryden, German	1919	J. William Finches	'32-'44	61	119	16	14	14	0	0	129	553	553	765	3,703	*25,000						
★ 35 Elk	1906	John W. Dowry	'30-'45	4	17	1	2	2	0	0	0	53	28	81	25	740	1,200					
★ 36 Endicot, Evang., German	1884	Willhart W. Hiller	'60-'49	29	61	0	2	2	0	0	40	205	205	265	2,061	*25,000						
★ 37 Everett, Ist	1893	George W. Halstead, j	'42-'49	151	390	41	9	18	7	16	112	628	364	1,002	7,900	*96,000						
★ 38 Ferndale, United	1891	{ George B. Baird, 1886, { C. Geue Halstead, Meth., '49	'04-'48	32	90	18	9	22	0	0	115	372	197	569	5	2,275	10,000					
★ 39 " Zion, German	1937	Cottlieb Keypler	'13-'45	21	58	3	0	0	0	2	38	21	55	76	176	1,329	3,000					
★ 40 Forks	1902	John F. Heino	'15-'48	15	58	20	4	9	35	0	4	101	53	154	100	1,180	*8,500					
★ 41 Granite Falls, Union	1867	John W. Cowles, Ind.]	'44-'49	26	82	15	8	11	1	1	2	44	29	84	0	1,761	*8,000					
★ 42 Grennes Island	1914	Paul F. Pruitt	'49-'48	0	21	7	0	0	0	0	10	78	41	119	0	200	1,000					
★ 43 Haddon	1925	Eddie Robert Madison	'44-'42	61	169	43	2	2	0	0	0	219	117	336	242	3,746	*14,000					
★ 44 Hokanson, a	1917	g Jaakko Rinta	'28-'46	14	34	1	1	2	0	0	14	7	20	20	20	240	6,500					
★ 45 Iona	1909		'29-'47	11	31	10	0	0	0	0	0	0	0	0	0	900	*3,300					
★ 46 Issaquah, Finnish	1918	John F. Heino	'29-'47	5	15	0	0	0	0	0	21	20	10	30	131	354	1,500					
★ 47 Kelso, Finnish	1914	John F. Heino	'29-'47	8	17	0	0	0	0	0	27	25	0	41	15	327	2,000					
★ 48 Kirkland	1890	Donald O. Mills	'42-'48	172	468	12	0	12	2	9	21	183	608	1,751	168	7,371	*90,000					
★ 49 La Crosse, St. John's, b	1926	John N. Saeger	'20-'47	36	81	3	0	0	0	0	0	77	6	77	1,116	2,950	*22,000					
★ 50 Lakeview, Conn.	1833	Lewis L. Edminister, Ind.]	'48-'50	114	37	15	0	0	0	0	88	45	22	12	34	59	417	5,000				
★ 51 Lincoln Creek, Finnish	1915	John F. Heino	'29-'47	m 2	5	0	0	0	0	0	15	0	0	0	0	18	120	200				
★ 52 Lind, Zion, German	1908	Edward Schmidt	'42-'47	44	78	0	2	2	0	0	0	420	420	1,750	2,650	*24,000						
★ 53 Loon Lake	1940	[Charles W. Boyer, Bapt.]	'43-'49	6	13	6	0	0	0	0	0	16	9	25	0	385	0					
★ 54 Lopez Island	1902		'11-'47	3	17	1	1	4	3	3	6	0	0	0	0	0	0	0				
★ 55 Lowell	1826	Fredrick Amos	'11-'47	12	86	17	1	4	3	3	6	0	0	0	0	0	0	0				
★ 56 Machias, d	1902	Lawson Oddy, Bapt.]	'48	2	6	1	0	0	0	0	0	0	0	0	0	0	0	0				
★ 57 Malden, Temple	1909	[Charles G. Cole, Meth. Lic.]	'06-'41	12	37	15	1	3	0	0	4	57	31	88	20	683	4,100					
★ 58 Maundy	1903	[Harold Vann, Meth.]	'30-'39	13	34	4	0	0	0	0	0	0	0	0	0	630	*9,000					
★ 59 Marlin Krupp, Zion, b	1902	Albert Haussner	'30-'39	12	20	4	0	0	0	0	16	0	0	0	0	1,200	1,500					
★ 60 Medical Lake	1883	Barbara Bennett, Meth. Lay.]	'49	1	8	5	0	0	0	0	2	25	0	0	0	927	—					
★ 61 Metairie Falls	1911	{ Mrs. Ellen P. Bradley, e '12-'37 { John P. Clyde, g '69-'49	'45	95	21	0	0	2	3	3	4	50	27	77	0	1,200	1,500					
★ 62 Monroe, Ist	1905	John S. Canfield, Meth. Lic.]	'18-'23	41	72	26	0	2	2	2	0	46	34	80	15	1,420	*5,000					
★ 63 Naches, Lower, h	1882	[Ellis Koven, j]	'18-'23	13	26	3	1	1	0	0	0	0	0	0	0	1,041	9,000					
★ 64 Naselle, Finnish	1901		'18-'23	53	179	32	11	11	0	0	3	217	136	353	12	2,700	*20,500					
★ 65 Newport	1899	Robert W. Pruitt	'26-'48	84	177	15	17	10	6	6	0	479	234	733	25	4,286	*8,000					
★ 66 Odessa, Ist.	1915	Edward J. Eslinger	'25-'46	223	464	77	0	11	6	6	12	62	98	1,009	5,648	7,600	*103,000					
★ 67 Odessa, United, German	1945	[J. Edgar Pearson, Jr., k]	'40-'48	69	269	96	5	9	1	2	3	900	337	1,497	150	4,000	—					
★ 68 Olympia, Fed.	1873			69	269	96	5	9	1	2	3	900	337	1,497	150	4,000	—					

Explanation of Reference Marks, Page 28.
 j Free Ch. Fin.
 k Prob.
 g Ad interim.
 h Takima, R.D. 8.
 d Snohomish, R.D. 4.
 e Granted year's leave of absence.

CHURCHES		MINISTERS		MEMBERS			Admitted			Removed			Average Attendance		Church School Membership		Young People's Organizations		Gifts on Apportionment			Other Gifts		Local Finances		
Cities or Towns	Org.	Names	Ord. Cld.	Ma.	To.	Ab.	C.	To.	D.	L.	To.	Conf.	Nat.	Board	Total	Church	Property	Value	Home Exp.	Church	Property	Value	Home Exp.	Church	Property	Value
★ 69	Odin Orchards	[Howard M. Lehn, a]	'42-49	52	114	—	3	17	0	4	4	131	119	—	250	40	3,782	x	\$10,000	40	3,782	x	\$10,000			
★ 70	Pasco	Ivan R. Smith	'32-40	70	136	25	3	16	3	7	20	300	160	—	460	51	7,680	x	\$14,250	51	7,680	x	\$14,250			
★ 71	Peshastin	George H. Schubert	'47-45	50	185	—	5	5	2	2	4	104	55	—	159	200	5,000	x	\$6,000	200	5,000	x	\$6,000			
★ 72	Pleasant Valley	(Inactive)	'35-43	111	29	—	—	—	—	—	—	127	67	—	104	0	—	—	—	0	—	—	—	—		
★ 73	Port Angeles	James T. Albertson, b]	'34-48	98	211	8	9	44	1	8	9	996	573	—	1,569	57	8,221	x	\$40,000	57	8,221	x	\$40,000			
★ 74	Pullman, Conn.	David J. Julius, r	'10-49	17	36	2	4	0	2	2	4	92	49	—	141	357	1,880	x	\$4,000	357	1,880	x	\$4,000			
★ 75	Ralston, Conn.	Raymond K. Anderson	'28-49	41	121	11	16	24	1	4	11	144	76	—	220	70	5,030	x	\$6,000	70	5,030	x	\$6,000			
★ 76	Richmond Beach	Franklin G. Forrester	'30-41	462	345	24	18	15	3	2	15	45	29	—	45	1,936	3,397	x	\$63,000	45	1,936	x	\$63,000			
★ 77	Ritzville, Philadelphia, d	Rudolph Kirschenmann	'07-41	188	194	12	0	0	3	0	4	72	80	—	20	155	299	454	317	2,400	317	4,942	x	\$2,400		
★ 78	St. Zion, German	(Supply)	'—	113	49	—	—	—	—	—	—	0	0	—	0	0	—	—	—	0	—	—	—	—		
★ 79	Roy	(Inactive)	'—	119	14	—	—	—	—	—	—	0	0	—	0	0	—	—	—	0	—	—	—	—		
★ 80	Ruff, German	David D. Rose	'41-47	83	202	14	8	24	5	2	155	130	325	—	30	857	456	1,313	0	10,000	30	857	x	\$1,313		
★ 81	Seattle, Alki	James W. Berry, e	'25-49	43	104	10	22	39	0	5	5	117	67	—	184	60	4,790	x	\$16,000	60	4,790	x	\$16,000			
★ 82	Beacon Hill	Theron A. Zimmerman	'30-48	33	104	—	22	39	0	5	5	175	35	—	175	320	13,212	x	\$63,000	320	13,212	x	\$63,000			
★ 83	Columbia	Oswald W. Jefferson	'40-47	610	1,832	172	63	131	21	26	49	674	417	—	150	12,085	49,291	x	\$23,893	210	49,291	x	\$23,893			
★ 84	Farmington, Fed.	(Bright L. Cart	'28-47	610	1,832	172	63	131	21	26	49	674	417	—	150	12,085	49,291	x	\$23,893	210	49,291	x	\$23,893			
★ 85	Fauntleroy	Robert R. Owen, g	'43-48	156	409	14	17	29	7	15	58	—	180	25	180	25	1,879	1,224	3,103	245	11,337	x	\$90,000			
★ 86	Ist, German	John F. D. Dunstan	'13-32	156	409	14	17	29	7	15	58	—	180	25	180	25	1,879	1,224	3,103	245	11,337	x	\$90,000			
★ 87	Green Lake	Chin F. Ostrander	'25-37	419	1,147	50	39	129	8	15	26	365	616	—	300	6,881	4,449	11,330	68	45,887	x	\$125,000				
★ 88	Japanese	John C. Carroll, h	'49-48	66	166	18	8	10	3	1	44	131	225	164	403	214	617	80	4,966	80	4,966	x	\$36,000			
★ 89	Keystone	Robert Bond, j	'45-46	112	42	2	—	—	—	—	—	—	—	—	—	—	—	—	—	—	—	—	—	—		
★ 90	Magnolia	James D. Hudson, p.c.m.	'08	121	281	15	17	25	3	1	4	200	65	—	204	488	15,290	x	\$191,500	488	15,290	x	\$191,500			
★ 91	Olivet	Lawrence W. Berry, e	'43-46	196	394	0	114	114	1	4	5	348	426	204	919	488	15,290	x	\$191,500	488	15,290	x	\$191,500			
★ 92	Pilgrim	Theron A. Zimmerman	'30-48	43	104	10	22	39	0	5	5	117	67	—	184	60	4,790	x	\$16,000	60	4,790	x	\$16,000			
★ 93	Plymouth	Oswald W. Jefferson	'40-47	610	1,832	172	63	131	21	26	49	674	417	—	150	12,085	49,291	x	\$23,893	210	49,291	x	\$23,893			
★ 94	Prespect	(Bright L. Cart	'28-47	610	1,832	172	63	131	21	26	49	674	417	—	150	12,085	49,291	x	\$23,893	210	49,291	x	\$23,893			
★ 95	University	Robert R. Owen, g	'43-48	156	409	14	17	29	7	15	58	—	180	25	180	25	1,879	1,224	3,103	245	11,337	x	\$90,000			
★ 96	West	John F. D. Dunstan	'13-32	156	409	14	17	29	7	15	58	—	180	25	180	25	1,879	1,224	3,103	245	11,337	x	\$90,000			
★ 97	Spokane, Hillyard	Chin F. Ostrander	'25-37	419	1,147	50	39	129	8	15	26	365	616	—	300	6,881	4,449	11,330	68	45,887	x	\$125,000				
★ 98	Lincoln Heights	John C. Carroll, h	'49-48	66	166	18	8	10	3	1	44	131	225	164	403	214	617	80	4,966	80	4,966	x	\$36,000			
★ 99	Westminster	Charles L. Wilkins	'12-35	41	150	2	30	39	2	0	2	74	40	—	114	359	191	550	52	6,827	x	\$42,000				
★ 100	Westside	F. William Westwood	'40-48	70	161	45	4	4	1	2	3	49	165	20	295	157	452	0	3,400	0	3,400	x	\$5,000			
★ 101	Stellacon	Luther K. Pendleton	'43-48	36	127	3	0	16	1	0	0	40	4	—	37	52	149	51	861	x	\$2,500					
★ 102	Summit Park	Thomas Craig McQueen	'29-46	331	1,543	—	48	101	17	34	51	544	300	130	261	850	1,111	7,228	40,611	7,228	40,611	x	\$25,000			
★ 103	Sunnyside, German	(Donald W. Baldwin, k	'44-50	112	42	2	—	—	—	—	—	—	—	—	—	—	—	—	—	—	—	—	—	—		
★ 104	Stellacon	(Inactive)	'—	112	42	2	—	—	—	—	—	—	—	—	—	—	—	—	—	—	—	—	—	—		
★ 105	Summit Park	Herbert West	'35-26	70	161	45	4	4	1	2	3	49	165	20	295	157	452	0	3,400	0	3,400	x	\$5,000			
★ 106	Sunnyside	Paul F. Pruitt	'39-48	10	33	2	10	11	0	0	0	40	4	—	37	52	149	51	861	x	\$2,500					
★ 107	Sunnyside	Adolph Orman	'39-48	13	26	0	6	7	0	1	2	35	35	0	0	0	0	0	359	x	359	x	359	x	359	

g Dir., R. E. h Min., Youth. i Min. to Stud. k Mch. Assn. d German. e Assn. a Ch. Mis. All. b Mch.

Explanation of Reference Marks, Page 28.

CHURCHES	MINISTERS		MEMBERS			Admitted		Removed			Average Attendance	Church School Membership	Young People's Organizations	Gifts on Apportionment			Other Gifts	Local Finances	
	Cities or Towns	Org.	Names	Ord. Cld.	Ma.	To.	Ab.	C.	To.	D.				L.	To.	Conf.		Na'l.	Board
*104 Suquamish	1916	Ira B. Wagoner	'98-'47	30	115	57	1	6	0	3	3	35	—	40	21	61	720	2,500	
*105 Sylvan	1892	Lee William Lynne	'28-'49	13	40	8	—	11	1	0	3	53	—	92	64	156	1,617	*5,650	
*106 Tacoma, Evang., German	1920	Fred Burkhardt	'28-'41	34	68	0	1	1	2	6	8	38	—	0	57	57	1,800	*30,000	
*107 " 1st	1874	Paul B. Van Horn	'24-'45	259	682	150	19	45	5	12	52	—	108	70	3,268	5,033	19,522	*100,500	
		{ Roland F. Schlacter, a	'43-'47																
*108 " Pilgrim	1908	Clarence L. Covell	'26-'45	44	110	20	13	19	0	1	9	—	45	43	104	159	3,565	15,000	
*109 " Plymouth	1903	Orville P. Shenefelt	'13-'44	74	182	8	8	15	3	2	12	67	185	15	88	255	4,391	*34,000	
*110 Tonasket, Com.	1915	Stanley Medhurst	'40-'46	37	89	—	8	11	1	1	2	69	150	15	176	270	2,100	*30,000	
*111 Toppensish, Fed.	1913	James N. Pendleton	'18-'44	18	59	0	8	9	2	7	9	65	110	—	116	197	3,336	*15,000	
*112 Touchet	1897	Walter A. Pierson, Lic.	'48	8	32	—	6	6	0	4	4	—	—	31	17	48	1,185	*4,000	
*113 Usk	1916	Edward E. Beatty	'49-'48	16	18	—	—	—	—	—	—	—	—	—	—	—	—	500	
*114 Vancouver	1891	Wade L. Carter	'40-'47	164	393	8	70	131	4	6	11	214	219	70	1,127	2,266	8,369	*51,000	
*115 Veradale, Com.	1910	Francis T. Sturtevant, r	'39-'49	87	222	38	1	10	3	1	5	140	42	42	255	391	3,465	*25,000	
*116 Walla Walla, 1st	1865	Kenneth D. Claypool	'36-'40	202	573	102	25	56	6	5	11	171	238	82	1,946	3,030	11,827	*22,920	
*117 " Zion, German	1897	Emil G. Klein	'31-'41	54	110	0	15	15	2	0	2	93	45	45	131	404	2,270	*50,000	
*118 Wallula	1904	[Rollin B. Holden, Bapt.]	'07-'38	15	30	8	2	2	0	0	0	25	30	—	0	0	2,900	3,000	
*119 Wapato, Pilgrim, German	1920	Adolph Oruan	'39-'48	85	176	0	15	38	1	3	16	—	—	—	0	0	3,000	*35,000	
*120 Warden, German	1902	Calvin Huber	'48-'48	147	90	17	—	—	—	—	—	—	—	—	0	141	204	—	
*121 Washougal, Bethel	1880	O. Vincent Staeger	'43-'48	51	179	33	45	58	1	0	1	126	257	40	332	177	509	8,500	*30,000
*122 White Salmon	1879	Charles Thomas	'34-'47	27	103	78	0	0	0	0	0	228	15	0	0	0	6,548	*34,000	
*123 Winlock, Finnish	1924	Johan F. Heino	'29-'47	10	30	0	2	2	1	0	1	22	0	9	9	25	64	3,000	
*124 Winslow	1882	Donald Kirkbride, r	'48-'49	48	71	—	0	0	0	0	0	81	—	80	43	123	1,600	*11,000	
*125 Yakima	1879	Edward W. Ohrnstein	'37-'48	134	471	35	6	11	6	15	21	—	202	20	935	509	13,047	*155,000	
		{ William D. Robinson, b	'49																
		Membership of dropped chs:																	
		Gifts — church undesignated:																	
Totals:				7,541	20,376	2,258	1,445	2,020	201	343	1,066	108	14,038	3,615	48,357	33,266	587,849	4,838,700	

Explanation of Reference Marks, Page 28.

b p.m.

a Min. Youth.

WASHINGTON SUMMARY

CHURCHES DROPPED: (7) Nome, Alaska; Coupeville, Fed.; Olympia, St. Mark's, (Cremat); Passo, Riverview; Quincy, *German*; Vaughn, Emmanuel.
 CHURCHES CHANGED: (3) Ferndale, 1st to Ferndale, United; Brush Prairie, *Finnish* to Hoekins, *Bapt. Prairie*; *Finnish*; Olympia, United Churches of to Olympia, Fed.
 CHURCHES: 125. Served by pastors: 97 (other Cong. Chr. 85; other denom. 16; licentiates 4; unclassified 4). Part time supplies: 16. Inactive churches: 5. Vacant churches: 7. No. pastors serving: 104.
 MINISTERS IN FULL STANDING: 151 (pastors 84; others 67).
 FAMILIES: 16,915.
 NO. OF CHURCHES REPORTING: Av. Ch. Attendance 60; Ch. School 99; Y. P. Org. 71; Home Expenses 111; New Buildings and Improvements 81 (amount \$262,274); Payment on Principal of

Bldg. Debts 23 (amount \$16,063); Church Property 108; Debts 27 (amount \$184,169); Invested Funds 13 (amount \$195,795); Parsonage 81.
 NO. OF CHURCHES CONTRIBUTING TO APPOINTMENT AND OTHER BENEVOLENCES: 109 (amount \$122,195); On apportionment 103 (State Conf. 95; National Boards 103).
 Other Gifts 92.
 SALARIES: No. churches and yoked fields reporting 104 (amount \$268,961). Part time supplies 17 (amount \$14,473). Pastoral Units: 101. Average Salary for regular service: \$2,960.
 LEGACIES: No. 19, \$1,500; No. 23, \$1,000; No. 30, \$250; No. 93, \$3,818; No. 96, \$100.
 YOKED CHURCHES: Nos. 15-42-102; 17-19; 31-113; 33-35; 44 with Ore. 42; 46-47-51-123; 45-61; 103-119; with other denominations: Nos. 75 with *Method.*
 For comparative statistics see Summary I following schedules.

WEST VIRGINIA

See Ohio and Southern Convention

Wisconsin Congregational Conference — Organized 1907
 WISCONSIN Rev. Jess H. Norenberg, Supt., 617 Insurance Bldg., Madison 3 (Conference Directory, Pages 15-17)

Rev. Theodore R. Faville, Reg., 1104 Garfield St.
 (Including Michigan No. 188)

For addresses of Ministers, see lists in back of book

CHURCHES	MINISTERS	MEMBERS			Admitted			Removed			Church School Membership	Young People's Organizations	Gifts on Apportionment			Other Gifts	Local Finances			
		Org.	Names	Ord. Cld.	M.a.	To.	Ab.	C.	To.	D.			L.	To.	Average Attendance		Conf.	Nat.	Total	Home Exp.
★ 1 Adams	1913	y Joseph T. O'Neill (Mrs. Dora O'Neill, a)	'08-'34	55	30	0	2	2	2	5	70	e134	27	113	263	376	279	1,802	x *27,500	
★ 2 Albertville, Colfax, R.D.	1901	(Part time supply)	'10-'34	3	0	0	0	0	0	1	—	0	0	15	23	38	30	500	x 1,500	
★ 3 Amery	1891	John G. Decker, v	'47-'47	120	32	5	6	0	8	8	35	78	22	244	430	674	196	4,763	x *17,500	
★ 4 Anah Immanuel, b	1931	(See No. 169)		35	77	12	0	0	0	0	35	38	6	15	21	36	30	906	x 2,500	
★ 5 Antigo	1882			131	383	14	7	9	5	6	11	e150	35	632	955	1,587	80	5,172	x *119,000	
★ 6 Apollonia, Bruce, R.D.	1894	yNorman E. Siminger	'01-'41	1	11	5	0	0	0	0	—	24	0	4	6	10	0	256	x 1,500	
★ 7 Appleton	1850	Dasomn E. Foroush, i	'21-'40	815	1,884	150	56	108	17	34	59	e470	160	2,477	3,571	6,048	3,266	27,760	*147,000	
★ 8 Arena	1863	yGeorge F. Hummon	'15-'49	44	110	18	0	1	1	1	2	70	12	52	63	145	157	2,683	x *11,000	
★ 9 Ashland, Fed.	1887	(Marvin E. Kausler, d)	'33-'48	44	120	20	4	10	1	1	13	e46	18	282	418	700	120	2,270	x 9,000	
★ 10 Babcock	1943	yHarry C. Kuhner	'38-'49	33	77	6	1	3	5	3	5	56	0	30	45	75	0	326	x 2,600	
★ 11 Baraboo	1847	Herbert E. Bauck	'48-'48	87	177	70	7	14	4	7	11	6	95	0	179	266	445	70	3,810	x *28,500
★ 12 Barneveld	1847	yMonard G. Santord, r	'41-'48	55	153	21	12	17	2	4	6	63	0	160	240	400	76	5,019	x *32,000	
★ 13 Beloit, 1st	1838	Stanley B. Crosland	'26-'46	228	511	26	20	41	4	21	34	e202	24	1,245	1,927	3,172	1,563	17,434	x *230,000	
★ 14 " " 2nd	1859	y Robert V. Johnson, i	'30-'48	450	1,214	68	41	73	9	30	46	e301	94	982	1,511	2,493	145	16,956	*150,000	
★ 15 " Gridley	1899	y Wilfrid A. Rowell, Assoc.	'06-'49	110	261	19	8	10	2	4	7	75	32	194	288	482	159	4,532	x *32,000	
★ 16 Berlin	1850	E. Brentwood Barker, Lic.	'45	65	172	17	9	17	3	2	6	81	0	281	421	702	121	3,638	*60,000	
★ 17 Big Spring, e	1866	y Arthur W. Suesby	'17-'43	47	93	4	4	7	0	3	3	15	0	0	0	0	0	188	x 2,000	
★ 18 Birnamwood	1889	yJoseph W. Davies, d]	'10-'44	13	37	4	8	8	1	1	3	17	0	105	157	262	13	1,590	x *30,000	
★ 19 Black Earth	1856	(Part time supply)	'45-'49	18	44	17	2	5	0	4	7	28	0	0	7	13	0	754	x *10,000	
★ 20 Bloomer	1868	yGeorge F. Hummon	'37-'45	52	139	55	0	0	2	4	6	33	0	137	234	301	55	4,463	x *34,000	
★ 21 Bloomington	1847	yCarlisle A. Schaler, g]	'49	41	86	0	4	4	1	5	4	36	0	174	332	616	40	1,878	x *42,000	
★ 22 Boscobel	1857	yWilliam J. Calow	'16-'44	70	187	30	14	16	4	4	8	e90	0	239	225	364	65	3,361	x *31,000	
★ 23 Brandon	1857	yRalph V. Austin	'21-'48	15	33	6	0	0	4	1	5	20	0	73	108	181	240	418	x 818	
★ 24 Brodhead	1857	John C. Robertson	'26-'30	60	165	27	21	32	3	3	11	e170	0	133	138	330	138	4,390	x *27,000	
★ 25 Bruce, Fed.	1863	yNorman E. Siminger	'01-'41	31	93	15	2	5	3	2	5	60	90	107	160	267	10	2,976	x 0	
★ 26 Burlington	1858	Henry C. Schadelberg, i	'41-'46	143	348	39	23	43	5	3	8	e124	11	552	857	1,409	621	6,258	x *69,000	
★ 27 Cable	1901	(Part time supply)		44	116	24	0	0	3	4	7	42	0	94	139	233	60	2,977	x 7,000	
★ 28 City Point	1908	yRoy C. Curless	'44-'48	12	24	7	0	0	1	1	0	0	0	16	23	39	10	300	x 1,500	
★ 29 Chiltonville	1877	yC. Shannon Morgan	'45-'50	91	200	35	13	13	1	5	9	65	15	180	269	449	349	4,481	x *42,500	

a. Assoc. b. Spooner, R.D. 2. c. Wisconsin Dells. d. Presb. e. Presb. Lay. f. Explanation of Reference Marks. Page 28.

CHURCHES	CITIES or TOWNS	Org.	MINISTERS			MEMBERS			Admitted			Removed			Attendance	(Church School Membership)	Young People's Organizations	Gifts on Apportionment			Other Gifts	Local Finances			
			Names	Ord. Cld.	Ma.	To.	Ab.	C.	To.	D.	L.	To.	Cont.	Nat.				Total	Home Exp.	Value Church Property					
★ 30	Columbus	1850		{ Leslie G. DeinStadt	'43-'46	229	504	42	11	27	4	6	11	150	130	40	470	906	1,376	1,055	9,153	x	*17,000		
★ 31	Conrath	1932		{ Lelroy C. Parrish, p. em.	'07	16	21	12	0	0	2	2	2	4	23	2	16	24	40	60	475		3,000		
★ 32	Curts	1896	'15-'42	{ Clyde C. Harris	'15-'42	114	39	5													166	2,555	*12,000		
★ 33	Dalton	1891	'41-'49	{ H. D. Wagner, Ctr. Mis. All.	'49	31	69	37	5	12	3	0	3	3	68	5	311	57	961	566	6,014	x	*51,300		
★ 34	Delavan	1881	'44	{ Stanley D. Lundberg	'47-'47	144	320	37	40	22	6	12	18	88	96	14	332	39	1,101	1,401	2,774	x	*21,500		
★ 35	Dodgeville	1897	'47-'49	{ John H. Telfer	'47-'49	73	283	31	7	9	3	3	39	96	14	14	126	187	313	27	6,264	x	*82,000		
★ 36	Dousman	1857	'29-'47	{ F. Thorley Johnson	'29-'47	173	233	8	11	5	3	2	18	91	50	20	80	120	200	100	3,602	x	*30,000		
★ 37	Durand	1874	'31-'47	{ Raymond W. Newell, i	'31-'47	58	165	30	0	0	1	2	1	78	55	40	272	405	677	225	4,929	x	*45,000		
★ 38	Eagle River	1887	'31-'47	{ (See No. 169)		8	15	9	2	3	0	1	27	229	2	23	38				774		2,200		
★ 39	Earl	1908	'00-'46	{ Clarence W. Pinkney	'00-'46	28	115	9	4	1	0	1	44	11	139	224	363	92	2,887	92	2,887	x	*25,000		
★ 40	East Troy	1839	'29-'43	{ Maurice L. Haehlen	'29-'43	540	1,205	77	57	113	9	16	25	436	2,300	60	2,415	3,670	6,085	2,500	18,500	x	*300,000		
★ 41	Eau Claire, 1st	1856	'35-'38	{ Alfred J. Ward	'35-'38	141	336	18	26	36	1	3	141	225	50	368	552	920	373	5,738	3,738	7,500	x	*34,000	
★ 42	" 2nd	1885	'24-'43	{ Leo L. Duesorn, r	'24-'43	103	246	15	19	40	2	3	5	96	140	30	329	499	828	382	7,500	x	*50,000		
★ 43	Edgerton	1897	'15	{ (Part time supply)		15	2	0	0	0	0	1	2	0	0	1	2	3	1	1	329		2,500		
★ 44	Elauch	1897	'15	{ John M. Allison, r	'21-'48	68	165	27	20	26	1	7	26	76	35	85	127	212	50	418	50	4,183	x	*7,000	
★ 45	Eliot, a	1921	'48	{ Harold Chamberlain	'48-'45	22	47	11	0	0	0	2	2	20	0	29	43	72	0	477	0	477	x	5,000	
★ 46	Eldorado	1890	'40-'50	{ Gordon L. Giddings	'40-'50	91	258	16	7	24	6	12	62	76	58	264	391	655	515	0	5,302	x	*44,500		
★ 47	Elkhorn, 1st	1843	'00-'46	{ Clarence W. Pinkney	'00-'46	49	40	18	6	0	0	12	0	15	0	59	148	6	0	400	0	400	x	4,000	
★ 48	" LaFayette	1855	'15-'46	{ Frank L. Tomeneudale	'15-'46	49	134	42	6	6	4	12	0	0	54	14	119	178	297	0	3,627	x	*15,000		
★ 49	Elroy	1884	'45-'50	{ C. Shannon Morgan	'45-'50	16	38	0	0	0	0	0	0	0	0	0	14	21	35	0	776		4,000		
★ 50	Embarass	1884	'45-'47	{ Louis G. Poppe	'45-'47	78	171	15	8	4	0	7	0	67	55	221	325	546	208	4,650	208	4,650	x	*32,500	
★ 51	Emerald Grove, b	1846	'46-'47	{ Floyd E. Olson, M. th.	'46-'47	49	133	20	0	1	3	5	8	684	25	91	136	227	90	1,476	90	1,476	x	10,000	
★ 52	Endeavor	1890	'48-'49	{ Clifford A. Richmond	'48-'49	92	228	0	5	3	3	6	90	105	12	45	63	108	520	5,209	5	5,209	x	*50,000	
★ 53	Evanville	1921	'46	{ (Roy E. Williams, Disc.)	'46	4	10	—	0	0	0	0	0	41	0	6	6	10	50	50	100		0		
★ 54	Ferryville	1880	'00-'15	{ Benjamin F. Schoenfeld	'00-'15	32	74	22	6	8	2	0	2	40	649	0	16	24	40	47	868		9,000		
★ 55	Field	1845	'24-'38	{ Eugene H. Kosier, r	'24-'38	284	589	62	15	22	5	19	53	612	42	480	720	1,200	715	8,960	1,319	8,960	x	*155,000	
★ 56	Fond du Lac	1841	'37-'45	{ Charles M. Brown	'37-'45	304	688	121	29	48	0	16	25	224	75	323	481	801	508	11,953	11,953	x	*167,500		
★ 57	Fort Atkinson	1863	'31-'46	{ A. E. Wiseman, Prop. Lic.	'31-'46	83	111	11	3	2	2	2	2	637	0	61	89	150	1,487	1,487	1,487	x	*7,500		
★ 58	Fox Lake	1867	'08-'30	{ Joseph T. O'Neill, d	'08-'30	46	131	34	12	12	0	0	2	295	0	58	113	171	126	1,173	1,173	8,511		8,511	
★ 59	Friendship	1867	'10-'30	{ Mrs. Dora O'Neill, d	'10-'30	46	117	31	7	2	1	4	6	49	60	12	175	268	443	120	1,319		6,000		
★ 60	Fullton, Edgerton, R.D. 4	1851	'94-'44	{ Harvey H. Sherwood, e	'94-'44	46	132	19	7	8	1	2	3	63	40	19	185	205	390	32	1,266	x	*21,000		
★ 61	Gays Mills	1871	'19-'47	{ George Whittier	'19-'47	95	208	11	19	21	1	4	5	63	40	19	185	205	390	32	1,266	x	*21,000		
★ 62	Genesee Depot	1843	'18-'48	{ Curvin E. Broomman	'18-'48	23	88	8	2	6	3	2	6	60	218	20	123	193	316	41	3,673	x	*14,000		
★ 63	Grand City	1846	'08-'38	{ Joseph T. O'Neill	'08-'38	15	35	12	0	0	0	1	1	20	0	16	24	40	30	18	163		2,500		
★ 64	Grand Marsh, 1st	1913	'08-'38	{ Joseph T. O'Neill	'08-'38	3	20	3	0	0	0	0	0	0	0	6	24	30	18	163		2,500			
★ 65	" New Chester	1888	'27-'43	{ John W. Claxton	'27-'43	325	803	73	36	77	7	17	69	245	230	1,215	1,813	3,028	4,694	21,063	21,063	x	*266,000		
★ 66	Green Bay	1836	'21-'48	{ Maurice H. Terry	'21-'48	47	163	63	4	1	4	5	6	43	90	68	109	177	177	0	2,822		0		
★ 67	Greendale, Com.	1940	'41-'49	{ Lester I. Reemisma, g]	'41-'49	40	40	17	0	0	1	3	1	110	40	20	110	40	20	110	40	20	4,000	x	*8,500
★ 68	Green Lake, Fed.	1849	'41-'49	{ (See No. 170)		40	40	17	0	0	1	3	1	110	40	20	110	40	20	110	40	20	4,000	x	*8,500

Explanation of Reference Marks, Page 28.
 g Presb.
 h Cong. membership only.
 d Asso.
 e Limited ordination.

CHURCHES	CITIES OR TOWNS	Org.	MINISTERS			MEMBERS				Admitted			Removed			Average Attendance	Church School Membership	Young People's Organizations	Gifts on Apportionment			Other Gifts	Local Finances	
			Names	Ord. Clid.	Ma.	To.	Ab.	C.	To.	D.	L.	To.	Conf.	Nat.	Board				Total	Home Exp.	Value		Church Property	
★ 67 Hammond		1858			25	68	12	0	7	1	3	2	5	44	60	17	158	235	303	87	3,003	*25,000		
★ 70 Hancock, Conn.		1871	[C. H. Henderson, Presb.]	22-42										5	50	30	23	34	57	70	2,200	*7,000		
★ 71 " Potter Mem.		1908	Harlo H. Ferris	23-46	36	110	25	7	10	5	4	1	2	63	50	30	23	31	0	233	900			
★ 72 Hartford		1847	A. E. Knaak, Fre. Meth.]	10-43	32	11	0	4	2	0	2	1	2	2	31	0	163	268	431	65	2,951	*16,500		
★ 73 Hayward		1842	Yonvan S. Savides	11-48	61	278	35	1	7	2	13	14	4	2	63	31	134	201	335	412	4,423	*36,000		
★ 74 Hayward		1883	Richard S. Schroeder, Lic.	49	111	278	35	1	7	2	13	14	4	60	50	64	172	276	448	28	4,000	*30,000		
★ 75 Hillsboro		1891	Robert J. Barnes	05-36	41	201	0	4	2	5	10	100	87	100	50	19	27	44	71	0	380	4,000		
★ 76 Hyde, Ridgeway		1878	J. Paul Tatter	41-48	223	38	6	23	25	2	5	5	10	100	50	19	27	44	71	0	380	4,000		
★ 77 Iron River		1845	gMonaud G. Sauter	41-48	361	88	18	23	25	2	5	5	10	100	50	19	27	44	71	0	380	4,000		
★ 78 Jonesville		1845	Fred C. Lambert, Lic., Supp.	47	361	906	128	38	64	19	15	34	235	202	58	1,680	2,521	4,201	2,822	17,099	*77,825	*6,000		
★ 79 Keweenaw		1921	(See No. 45.)	18-33	25	25	1	0	0	0	0	0	0	12	27	0	48	120	37	1,358	*6,000			
★ 80 Keweenaw		1876	George R. Cody	12-38	83	217	5	4	2	6	2	6	6	192	68	14	142	233	375	185	5,325	*63,500		
★ 81 Keystone, Cornell, R.D. 2		1869	Leonard A. Spooner	10-49	15	23	0	0	0	0	1	0	1	8	0	2	3	5	0	401	2,000			
★ 82 Keystone, Cornell, R.D. 2		1869	John Grindler, Lay.]	19-49	16	30	0	0	0	0	1	0	1	8	0	2	3	5	0	401	2,000			
★ 83 La Crosse		1882	Morgan W. Van Hassell	31-41	53	1,084	185	30	69	8	27	35	287	230	600	90	1,818	2,783	4,601	563	22,486	*62,000		
★ 84 La Crosse		1900	Frederick W. Hyslop	15-42	151	137	0	1	7	0	7	39	70	46	0	303	305	508	213	3,128	*17,000			
★ 85 Ladysmith		1839	Curtis T. Schowalter	48-48	100	226	0	11	28	4	9	122	85	70	30	30	422	734	1,097	60	6,840	*60,000		
★ 86 Lake Geneva		1847	Albert H. Schoenfeld	09-33	162	345	62	10	16	3	13	16	16	87	0	22	439	658	1,097	57	4,232	*47,500		
★ 87 Lake Mills		1916	gP. E. Peterson, Luth.]	23-47	7	16	0	0	0	0	0	0	15	0	0	0	9	14	0	320	1,700			
★ 88 Lakeward		1843	Francis E. Kranz	39-49	60	240	72	5	19	3	5	8	8	0	0	23	205	304	509	278	2,584	*47,500		
★ 89 Land O' Lakes		1939	gFred I. Babcock, Lic.	35	43	105	23	10	0	0	7	7	5	35	30	22	32	54	5	2,200	*25,000			
★ 90 Land O' Lakes		1943-47	Raymond C. Bowden	43-47	12	36	3	0	0	0	0	5	35	60	16	4	5	9	14	25	990	5,000		
★ 91 Leeman, Navarino, R.D. 1		1860	gA. E. Frederick, Meth.]	08-37	7	55	14	4	8	2	1	0	20	24	0	82	124	206	0	476	4,000			
★ 92 Leon, Sparta, R.D. 3		1868	gRobert F. Merritt	01-39	17	55	14	4	8	2	1	0	3	41	82	0	82	124	206	0	476	4,000		
★ 93 Lone Rock		1884	gHarvey H. Sherwood, a	19-42	12	39	8	1	1	0	0	0	20	30	0	20	30	57	67	124	0	0		
★ 94 Lynxville		1840	gAlfred W. Swan	21-30	1,113	2,212	300	77	212	20	77	135	601	1,135	280	3,790	6,181	9,971	3,699	60,840	*416,611			
★ 95 Madison, Ist		1948	[Richard S. Athens, b	41-47	130	273	4	19	66	0	7	7	88	242	19	52	98	150	0	5,479	x	*12,500		
★ 96 " Lake Edge		1901	Edwin O. Bertrich	45-47	31	31	31	30	46	2	12	14	95	613	34	244	388	632	158	6,301	x	50,000		
★ 97 " Pilgrim		1903	Erwin A. Gaede	42-47	240	703	91	14	56	6	18	24	174	225	26	34	513	856	908	9,677	x	93,000		
★ 98 " Plymouth		1901	Andrew H. Lambright	24-41	240	703	91	14	56	6	18	24	174	225	26	34	513	856	908	9,677	x	93,000		
★ 99 Mazomanie, Conn.		1867	Samuel D. Robbins	46-48	80	206	42	10	10	1	5	6	6	0	0	17	150	224	374	505	2,620	*19,500		
★ 100 Medford, Fed.		1897	gDouglas K. Marks, Meth.]	39-49	118	49	49	49	49	0	0	0	0	0	0	0	0	0	0	0	0	0		
★ 101 Mellan		1897	Otto R. Thome	19-39	148	306	53	20	1	3	4	98	138	28	200	310	510	66	4,250	x	*24,000			
★ 102 Menasha		1851	David R. McKechnie, i	38-48	197	491	1	14	78	69	6	14	78	69	6	14	78	69	6	14	78	69		
★ 103 Menomonee		1861	John M. Buran	28-40	117	280	58	11	21	2	6	10	118	91	68	397	595	1,061	992	70	9,445	*112,800		
★ 104 Milton		1838	William A. Anderson	49-47	107	230	23	10	28	1	10	11	69	105	20	336	517	863	70	7,330	x	*39,000		
★ 105 Milwaukee, Finnish		1930	gArne J. Avikainen, d	31-47	30	78	5	15	15	0	3	5	5	32	17	20	30	50	0	2,400	x	55,000		
★ 106 " German		1913	Paul R. Hoediger	21-48	123	247	0	32	32	1	2	23	—	e96	15	200	693	893	666	5,765	x	*10,000		

Explanation of Reference Marks, Page 28.

d. Aso.

b. Disc.] Asst.

a. Limited ordination.

CHURCHES	MINISTERS		MEMBERS		Admitted			Removed		Average Attendance	Church School Membership	Young People's Organizations	Gifts on Apportionment			Other Gifts	Local Finances					
	Cities or Towns	Org.	Names	Ord. Cld.	Ma.	To.	Ab.	C.	To.				D.	L.	To.		Conf.	Natl. Board	Total	Home Exp.	Value Church Property	
★107 Milwaukee, Grand Ave.	1847		{ Perry D. Avery Everett B. Leshler, Asso. Frank M. Sheldon, p.em. '01	'36-'47 '35-'48	363	1,032	53	56	90	5	37	44	444	c292	82	2,055	3,479	5,234	1,226	27,537	x *122,500	
★108 " North Shore	1949		Vernon I. Flynn	'46-'49	159	329	0	90	329	0	0	0	205	295	28	53	79	132	0	7,013	x *20,300	
★109 " Pilgrim	1916		Paul Gia Russo, i	'40-'42	298	644	42	30	52	0	16	16	290	185	60	166	248	414	560	14,518	x *89,000	
★110 " Plymouth	1841		{ Everett W. MacNair, r Roscoe Graham, p.em. '07	'29-'48	518	1,222	37	57	206	5	82	90	412	e186	273	2,720	5,722	8,442	1,657	30,920	x *510,500	
★111 Mineral Point	1913		William E. Remaly	'32-'39	175	440	41	17	24	9	3	20	—	e142	35	480	720	1,200	305	4,788	x *83,000	
★112 Mondovi	1891		Earl W. Hambley	'46-'47	71	178	18	8	8	1	1	2	—	—	65	20	205	268	173	145	7,283	x *17,500
★113 Mukwonago	1857		{ George Winters Mrs. L. C. Molland, Lic. '48	'19-'47	16	31	2	11	12	0	4	4	29	0	10	10	14	24	4	165	3,849	x *27,500
★114 Naxosino, Galsburg	1895		William W. Hambley	'48	34	75	5	0	1	59	1	59	—	e85	0	39	58	97	250	4	1,535	x *40,000
★115 Nellville	1891		Arthur A. Meinhardt, r	'18-'49	151	347	20	23	26	5	10	15	—	e85	20	178	264	442	0	7,093	x *31,000	
★116 Nekosha	1894		Laurel S. Orton	'46-'48	140	313	37	21	27	2	9	11	124	e103	18	242	377	619	675	3,752	x *58,000	
★117 New London, Fed.	1864		{ George R. McKeith Robert L. Warren	'12-'49	12	28	5	2	2	0	0	0	25	35	5	4	6	10	0	382	x *3,500	
★118 New Richmond, Fed.	1921		John Kendrick Strong, i	'37-'47	210	502	26	11	28	9	4	13	206	e139	57	734	1,180	1,884	1,999	22,070	x *97,000	
★119 Nichols	1878		Charles D. Elersole	'36-'47	80	187	30	3	10	4	4	8	72	e115	25	218	339	557	263	2,745	x *26,000	
★120 Oconomowoc	1896		{ W. Myron Gluck Benjamin F. Schoenfeld	'46-'47 '02-'15	65	156	26	11	11	0	0	0	75	e75	18	67	140	237	303	2,832	x *24,500	
★121 Oshkosh, 1st	1897		Benjamin F. Schoenfeld	'02-'15	170	453	46	21	30	12	11	25	—	e201	34	400	600	1,000	303	6,430	x *55,000	
★122 Park Falls	1908		III. M. Barbour, Bappt.] a	'09-'48	40	81	14	10	1	1	1	57	e90	10	63	93	138	0	0	7,675	x *27,400	
★123 Pige River	1856		Ray C. Curtis	'44-'48	42	107	16	8	14	0	0	8	—	—	73	13	63	96	161	380	x *15,500	
★124 Pittsville	1839		Gordon H. Vinsor	'30-'50	91	218	27	2	12	1	9	10	72	23	36	32	542	904	8	2,596	x *33,000	
★125 Potosi	1894		Lester Dimwidge, Lic.	'33	12	35	7	0	0	0	0	24	15	0	14	15	26	0	8	4,913	x *87,000	
★126 " Cornelia, Mt. Zion	1871		Gordon H. Vinsor	'30-'50	26	67	35	0	2	0	0	8	—	—	0	14	21	35	0	302	x *1,800	
★127 Plymouth	1857		Samuel Bullough	'17-'20	118	357	22	24	14	14	2	6	65	e155	30	375	556	931	47	640	x *26,200	
★128 Port Washington	1898		Carlus O. Basinger	'45-'45	124	287	40	14	23	42	1	46	—	e125	20	400	600	1,000	1	10,818	x *63,000	
★129 " Port Washington	1840		Covey J. Hart, Lic.	'47	41	125	23	23	42	1	8	13	105	25	90	249	72	121	156	3,403	x *30,000	
★130 " Prentice	1822		{ Harold C. Stark, Presb.] Edward W. Savage	'30-'46 '14-'42	31	71	12	8	8	0	6	6	20	0	0	49	72	121	1	1,289	x *7,000	
★131 " Prescot	1852		Herman E. Mueller	'24-'46	54	149	0	6	12	5	0	8	68	e110	54	242	359	601	103	3,025	x *30,500	
★132 Racine, Christ, German	1929		Irvan C. Faust	'25-'49	254	643	9	11	17	4	0	3	80	58	20	162	231	393	187	4,120	x *35,000	
★133 " " " " " " "	1848		Debert D. Wilson, r	'20-'45	275	691	87	10	47	9	9	20	220	e220	109	1,251	1,800	3,051	350	17,894	x *165,600	
★134 " Plymouth	1902		Robert B. O'Neill	'15-'36	21	56	4	0	0	1	2	3	25	0	6	9	15	15	9	1,005	x *10,000	
★135 Raymond, Franksville	1840		Arthur P. Symonds	'45-'49	56	124	34	4	14	0	2	73	50	17	73	107	180	235	2,222	791	x *8,500	
★136 " " " " " " "	1902		W. Myron Gluck	'17-'43	24	85	33	4	0	2	0	2	30	e61	10	63	94	157	20	450	x *2,000	
★137 " " " " " " "	1886		Ward J. Fellows	'32-'48	178	443	32	20	38	4	6	10	139	162	77	648	952	1,630	330	5,695	x *53,701	
★138 Reshobier, Thorp	1864		Walter A. Smith, r	'36-'49	50	119	20	0	20	3	3	6	60	e71	20	120	173	293	62	3,176	x *6,500	
★139 Rio	1850		Victor M. Rhein	'32-'49	162	448	35	10	21	7	12	19	—	94	0	932	1,403	2,335	1,579	8,731	x *95,000	

Explanation of Reference Marks, Page 28.

a Sup.

Churches	Org.	MINISTERS		MEMBERS			Admitted			Removed			Attendance		Church School	Young People's Organizations	Gifts on Apportionment			Other Gifts	Local Finances	
		Names		Ord. Clid.	Ma.	To.	Ab.	C.	To.	D.	L.	To.	Average	Cont.			Yall.	Board.	Total.		Home Exp.	Value
		Cities or Towns	Org.	Names	Ord. Clid.	Ma.	To.	Ab.	C.	To.	D.	L.	To.	Average	Cont.	Yall.	Board.	Total.	Home Exp.	Value	Property	
★146 River Falls	1855	John E. Fritzsche	'42-'48	167	396	80	19	36	6	7	2	13	189	e100	98	1,083	582	2,685	453	5,788	*17,000	
★147 Roberts	1883	pMorgan W. Van Tassel	'19-'49	94	224	50	0	0	0	0	0	3	102	e112	37	384	231	384	560	3,572	*32,500	
★148 Rochester	1840	Paul W. Beuchoff	'18-'45	73	150	20	5	7	1	0	4	4	60	e90	24	181	233	303	4,071	4,071	*35,000	
★149 Rosendale	1843	pHarold Chamberlain, i	'48-'45	53	115	21	5	7	0	0	0	4	60	e80	24	181	233	303	4,071	4,071	*35,000	
★150 Royaldale	1883	pArthur A. Neumann	'46-'48	52	115	21	5	7	0	0	0	4	60	e80	24	181	233	303	4,071	4,071	*35,000	
★151 Seymour	1874	pGeorge R. McKee	'42-'48	27	17	17	4	17	4	2	2	15	42	e25	11	82	197	200	16	2,838	7,000	
★152 Sheboygan, Ist	1845	Wilford H. Evans, i	'24-'30	336	76	3	8	13	3	0	0	15	48	e35	10	32	165	107	52	1,925	*10,000	
★153 "Immanuel, German"	1925	pHerman G. Schmidt, a i	'09-'43	68	143	45	20	0	13	15	2	6	1	137	e32	156	1,377	3,490	525	11,722	*198,000	
★154 Shiogton	1871	pRaymond C. Bowden	'43-'47	68	143	45	20	0	13	15	2	6	1	137	e32	156	1,377	3,490	525	11,722	*198,000	
★155 Shonerville	1884	L. Taylor, Merrill, b	'05-'45	17	40	0	7	8	0	0	0	7	95	e235	28	103	158	238	40	4,500	*52,000	
★156 Somers	1921	Ralph Mayo, Sr.	'16-'29	120	275	0	38	48	4	4	4	16	90	e95	28	103	158	238	40	4,500	*52,000	
★157 South Milwaukee	1854	W. Roy Columbus	'27-'46	223	530	63	22	38	11	16	33	189	128	e120	30	844	1,214	2,058	418	7,735	*110,000	
★158 Sparta	1855	Joseph G. Morgan	'27-'46	14	32	5	5	7	1	2	3	3	30	e37	7	9	19	28	70	1,170	2,000	
★159 Springbrook	1859	pRobert F. Merritt	'04-'39	30	100	33	1	1	1	1	4	4	72	e120	20	170	260	430	84	1,170	2,000	
★160 Spring Green	1859	pFrank C. Seymour	'29-'46	46	144	16	0	2	3	5	2	3	3	e120	20	170	260	430	84	1,170	2,000	
★161 Spring Valley	1887	Donald M. Sterling	'16-'44	16	52	16	16	21	2	1	0	5	23	e62	0	24	35	59	79	3,334	*19,000	
★162 Steuben	1887	William J. Calow	'32-'47	86	216	13	27	33	1	7	8	79	e79	15	303	452	755	461	7,038	*34,000		
★163 Sturgeon Bay	1883	Emerson W. Harris	'32-'47	86	216	13	27	33	1	7	8	79	e79	15	303	452	755	461	7,038	*34,000		
★164 Superior, Hope	1891	Lowell J. Davis, Lic.	'48	20	62	5	11	1	1	1	3	8	79	e79	15	303	452	755	461	7,038	*34,000	
★165 "Central M.-C., Fed.	1887	[R. Harold Gee, M. Th.]	'17-'47	30	101	25	0	0	1	5	8	0	58	—	—	—	—	—	—	47,600	0	
★166 Three Lakes	1918	[Mrs. Margaret P. Beck, r]	'49-'48	30	81	15	6	8	0	1	0	0	58	—	—	—	—	—	—	2,187	*11,000	
★167 Tomah	1859	Clarence Kilde	'36-'47	87	225	28	24	48	4	4	4	13	109	e114	18	284	465	749	123	5,500	*61,000	
★168 Tomahawk	1887	pFrank C. Seymour	'22-'49	32	131	37	2	8	1	0	0	8	53	e44	12	148	228	376	55	3,378	*25,000	
★169 Trego, e	1906	Joseph P. Pennington	'41-'38	9	28	4	0	0	0	0	0	33	e29	8	15	23	38	11	1,098	1,098	*4,000	
★170 Trempealeau, Fed.	1857	pAlfred E. Attwood, d	'32-'49	9	26	4	0	0	1	2	0	27	e12	6	0	15	22	37	34	462	*4,000	
★171 Tripoli	1915	pFrank C. Seymour	'32-'49	21	57	15	0	0	0	0	0	28	e12	0	28	41	69	1	303	303	1,500	
★172 Truax, Eau Claire, R. D. 2	1866	pAlfred J. Wright	'35-'48	45	91	3	7	17	3	3	1	4	42	e45	30	179	267	446	135	2,360	7,000	
★173 Two Rivers	1851	Richard J. Wieheli, i	'15-'49	185	418	27	17	35	1	7	8	49	110	e102	22	70	1,082	1,702	487	11,080	*80,000	
★174 Union Grove	1844	pShirley P. Symmonds	'15-'49	81	195	12	7	13	11	3	14	4	55	e53	22	60	300	500	100	3,585	*50,000	
★175 Vesper	1899	pArthur N. Brown	'16-'47	32	70	6	5	9	0	4	4	5	63	e53	22	60	300	500	100	3,585	*50,000	
★176 Watworth	1892	J. Wilson C. Eimholz	'21-'49	49	96	0	3	2	7	3	2	6	60	e102	25	160	287	477	1	4,886	*29,000	
★177 Watertown	1845	Ralph J. Hoffman, r	'43-'45	285	533	20	21	36	16	6	6	178	e150	45	864	1,286	2,150	151	7,719	7,719	*60,000	
★178 Waukesha	1838	Alfred E. Gregory	'05-'27	250	533	71	8	29	6	24	53	126	e130	15	708	1,162	1,930	491	9,950	*40,000		
★179 Waupun	1845	pRalph V. Austin, r	'21-'48	193	469	25	26	33	15	31	80	364	e330	175	1,686	2,534	4,220	848	8,476	*30,000		
★180 Wauatosa	1842	Henry James Lee, i	'13-'25	513	1,137	45	62	112	15	31	3	82	391	e121	15	179	268	447	202	5,085	*33,000	
★181 West De Pere	1866	Edwin T. Phillips	'20-'46	75	190	5	16	31	3	0	3	8	22	e92	11	19	32	21	0	250	1,000	
★182 White Creek	1870	pJoseph W. Davies, h	'10-'30	118	40	16	14	25	13	11	117	195	e177	75	1,109	1,602	2,771	544	14,664	*157,000		
★183 Whitewater	1840	Harold P. Reksstad	'34-'44	195	459	19	9	26	0	6	9	96	e15	15	96	160	440	726	29	4,487	*39,000	
★184 Williams Bay	1866	William V. Dorn, r	'41-'48	77	192	19	9	26	0	6	9	96	e15	15	96	160	440	726	29	4,487	*39,000	
★185 Windsor	1858	Harry T. Ehlers, r	'47-'48	78	166	43	10	11	3	5	10	63	e79	0	46	74	120	159	159	2,614	*20,000	

g M. Th.
h P. Th.

d Fed. figure.
e Nameckagon United Parish: Nos. 4, 39, 159, 169.

a E. & H.
b Limited ordination.

Explanation of Reference Marks, Page 28.

CHURCHES	MINISTERS		MEMBERS			Admitted			Removed			Attendance		Church School Memberships		Young People's (Organizations)		Gifts on Apportionment			Other Gifts		Local Finances	
	Cities or Towns	Org.	Names	Ord. Old.	Ma.	To.	Ab.	C.	To.	D.	L.	To.	Average	Church School	Memberships	Conf.	Nat. Board	Total	Home Exp.	Value	Church Property			
★186 Wisconsin Rapids	1862	Robert W. Kingdon, r	'28-'40	278	611	65	19	39	4	12	69	165	155	1,478	2,148	3,626	301	9,936	x	*66,000				
★187 Wyalusing	1883	†(Carlisle A. Schafer, a)	'—'49	9	14	10	0	0	0	0	0	—	0	0	9	13	0	52		5,000				
★188 Watersmeet	1922	†Fred I. Babcock, Lic.	'35	18	25	6	0	0	0	0	0	—	40	13	18	31	66	645	x	3,000				
Membership of dropped chs.												182												
Gifts — church undesignated:																								
Totals:					19,275	46,119	4,964	2,275	4,114	532	1,101	3,088	110	19,245	4,989	58,553	95,033	153,576	968,180		8,197,268			

a Presb. Lay.

Explanation of Reference Marks, Page 28.

CHURCHES ADDED: (1) Milwaukee, North Shore.
 CHURCHES DROPPED: (3) Manning, Readstown; Norrie; Oshkosh, Plymouth.
 CHURCHES: 188. Served by pastors: 180 (installed 12; reorganized 14; other Cong. Chr. 123; other denom. 19; licentiates 9; unclassified 3). Part time supplies: 4. Vacant churches: 4. No. pastors serving: 145.
 MINISTERS IN FULL STANDING: 183 (pastors 118; others 65).
 FAMILIES: 28,348.
 NO. OF CHURCHES REPORTING: Av. Ch. Attendance 109; Ch. School 170; Y. P. Org. 128; Home Expenses 187; New Buildings and Improvements 137 (amount \$341,091); Payment on Principal of Bldg. Debts 30 (amount \$90,101); Church Property 182; Debts 38 (amount \$225,194); Invested Funds 51 (amount \$304,278); Parsonage 130.
 NO. OF CHURCHES CONTRIBUTING TO APPOINTMENT AND OTHER BENEVOLENCES: 184 (amount \$208,644); On apportionment 184 (State Conf. 183; National Boards 183).
 Other gifts 155.

SALARIES: No. churches and yoked fields reporting 150 (amount \$404,078). Part time supplies 23 (amount \$13,645). Pastoral Units: 127. Average Salary for regular service: \$3,073.
 LEGACIES:
 No. Amount No. Amount No. Amount No. Amount No. Amount No. Amount
 12 \$1,350 14 \$500 16 \$25,000 22 \$200 36 \$365 43 \$750
 56 600 57 35,000 66 2,200 77 500 78 200 84 500
 89 1,000 95 12,493 102 650 116 5,600 120 100 163 100
 174 150 178 4,980 183 200
 YOKED CHURCHES: Nos. 1-59-64-65; 5-18-44; 6-25; 8-19; 10-116; 12-76; 16-141; 17-182; 21-187; 22-162; 23-179; 28-127; 29-50; 31-85; 40-48; 42-172; 46-49; 55-124; 61-94; 62-113; 83-147; 90-188; 91-154; 93-160; 105 with Ill. 62; 117-150; 119-151; 123-142; 128-130; 140-174; 168-171; with other denominations: Nos. 32; 66; 52; 54; 69; 88; 92; 134; 170; 175.
 LARGER PARISHES: Nos. 4-39-150-169; 45-79.
 For comparative statistics see Summary I following schedules.

Wyoming Congregational Conference — Organized 1892
 WYOMING Rev. Harry W. Johnson, Supt. & Reg., 303 Idaho Bldg., Boise, Idaho (Conference Directory, Pages 15-17)

See also Colorado Nos. 75-77

For addresses of Ministers, see lists in back of book

CITIES OR TOWNS	CHURCHES	MINISTERS		MEMBERS			ADMITTED			REMOVED			ATTENDANCE		Church School Memberships	Young People's (Organizations)	GIFTS ON APPOINTMENT			LOCAL FINANCES		
		Names	Ord. Cld.	Ma.	To.	Ab.	C.	To.	D.	L.	To.	Average	Church School	Cont.			Nat. Board	Total	Other Gifts	Home Exp.	Church Property	Value
1	Big Piney	1907		120	50	0	0	0	4	5	0	—	—	—	—	20	0	0	0	225	x	4,000
2	Buffalo	1884	10-42	54	172	0	0	0	6	12	9	—	—	—	81	30	0	0	3,829	x	*17,500	
3	Cheyenne, 1st	1869	35-48	299	708	100	23	69	7	7	18	158	165	40	50	50	2,055	156	11,780	x	*140,000	
4	Dayton, 1st	1883	31-47	22	75	3	7	7	1	0	8	35	40	90	20	20	191	137	1,983	x	*20,000	
5	Douglas, 1st	1887	31-37	98	217	80	8	8	2	8	8	—	—	—	20	20	233	233	3,500	x	*20,000	
6	Green River, Union	1886	36-48	136	364	90	24	27	4	12	16	—	—	—	53	53	1,121	410	6,590	x	*60,000	
7	Keelzie, Union	1918	39-44	13	25	8	0	0	0	0	0	—	—	—	0	0	94	94	5	5	*5,000	
8	Lusk	1887	39-44	103	245	51	9	16	1	11	15	—	—	—	20	20	1,044	90	5,537	x	*4,000	
9	Manville	1946	15-48	17	39	12	0	0	1	0	1	—	—	—	25	20	134	134	481	x	*4,500	
10	Pinedale	1907	49	18	48	10	3	10	1	2	3	35	54	12	12	12	164	164	2,979	x	*3,500	
11	Prarie Center	1913	39-44	19	44	8	6	8	1	2	3	25	40	35	35	35	165	165	337	x	750	
12	Rock Springs, 1st	1881	44-48	143	423	49	48	79	4	6	13	154	261	35	35	35	1,358	143	9,894	x	*100,000	
13	Sheridan, 1st	1884	31-47	156	401	104	42	59	3	3	6	120	140	30	30	30	821	821	8,787	x	*60,000	
14	Van Tassel	1912	39-44	11	22	2	0	0	0	0	0	—	—	—	0	0	55	55	342	x	*1,800	
15	Wheatland	1895	13-45	75	190	60	0	0	0	3	4	55	100	10	10	10	325	325	6,434	x	*25,000	
Totals:				1,164	2,973	565	170	292	32	58	99	83	1,385	265	265	265	2,165	8,168	62,642			496,050

a. Bapt.
 CHURCHES: 15. Served by pastors: 12 (recognized 1; other Cong. Chr. 8; other denom. 2). Part time supplies: 2. Vacant churches: 1; No. pastors serving: 10.
 FAMILIES IN FULL STANDING: 12 (pastors 8; others 4).
 NO. OF CHURCHES REPORTING: Av. Ch. Attendance 7; Ch. School 14; Y. P. Org. 13; Home Expenses 16; New Buildings and Improvements 8 (amount \$8,811); Church Property 15; Invested Funds 3 (amount \$1,300); Parsonage 13.
 Explanation of Reference Marks, Page 28
 NO. OF CHURCHES CONTRIBUTING TO APPOINTMENT AND OTHER BENEVOLENCES, 13 (amount \$10,333); On appointment 13 (National Boards 13). Other Gifts 10.
 SALARIES: No. churches and yoked fields reporting 10 (amount \$24,365). Part time supplies 2 (amount \$1,735). Pastoral Units: 8. Average Salary for regular service: \$2,830.
 LEGACIES: No. 3. \$500.
 YOKED CHURCHES: Nos. 4-13; 7-8-11-14.
 For comparative statistics see Summary I following schedules.

Afro-Christian Conference — 1912

AFRO-CHRISTIAN New York, New Jersey and Pennsylvania Conference Mrs. Jannie G. Brodie, Reg., 1015 Trinity Ave., New York 56, N. Y. (Conference Directory, Pages 15-17)

See also North Carolina (Colored); Virginia (Colored)

For addresses of Ministers, see lists in back of book

CHURCHES	CITIES OR TOWNS	Org.	MINISTERS		MEMBERS			Admitted		Removed		Average Attendance	Church School Membership	Young People's Organizations	Gifts on Apportionment			Local Finances		
			Names	Ord. Chd.	Ma.	To.	Ab.	C.	To.	D.	L.				To.	Conf.	Natl. Board	Total	Other Gifts	Home Exp.
1	NEW JERSEY Jersey City, Corinth	1924			120	61	—					—	—	—	0	0	0	47	—	
2	NEW YORK Mt. Vernon, Mt. Zion	1925	George Martin	'23	11	43	0	1	0	0	0	25	28	27	0	0	0	300	— x	
3	New York, Beethasada	1904	Robert B. Brodie	'98-'04	25	134	0	11	16	0	0	50	65	15	0	0	0	75	1,100	
4	" "	1926	Butner M. Edwards	'26-'29	15	59	0	0	12	2	2	0	—	12	0	0	0	0	1,530	
5	" "	1927	George C. Persico	'37-'42	7	51	15	2	2	0	0	30	0	0	0	0	0	0	550	
6	" "	1949	{ John Applewhite, Asso. '34		8	21	2	0	5	0	6	15	20	6	0	0	0	34	426	
Gifts — church undesignated:																				
Totals:					86	369	17	14	36	2	0	8	113	60	0	0	0	409	3,653	8,000

Explanation of Reference Marks, Page 28.

CHURCHES ADDED: (2) Mt. Vernon, Mt. Zion; New York Union.
 CHURCHES: 6. Served by pastors: 5 (other Cong. Chr. 5). Vacant churches: 1. No. pastors serving: 5.
 MINISTERS IN FULL STANDING: 10 (pastors 8; others 2).
 FAMILIES: 193.
 NO. OF CHURCHES REPORTING: Av. Ch. Attendance 4; Ch. School 4; Y. P. Org. 4; Home Expenses 5; New Buildings and Improvements 4 (amount \$1,310); Church Property 1.

NO. OF CHURCHES CONTRIBUTING TO APPORTIONMENT AND OTHER BENEVOLENCES, 3 (amount \$409). Other Gifts 3.
 SALARIES: No. churches and yoked fields reporting 3 (amount \$1,035). Pastoral Units: 3. Average Salary for regular service: \$345.

For comparative statistics see Summary 1 following schedules.

SUMMARY I—COMPARATIVE TABLE BY CONFERENCES

Table with columns: CHURCHES, MEMBERS, CHURCH SCHOOLS, PASTORS, APPOINTMENT, HOME EXPENSES, PROPERTY VALUE, and INVESTED FUNDS. Rows list various conferences such as Ala. C., Cal. S. W., Conn., Fla., Ga., Hawaii, Idaho, Ill., Ind., Iowa, Kans., Ky.-Tenn. W., Maine, Mass., Mich., Mid. Atl., Minn., Mo., Mont., Neb., N. H., N. Y., N. C., N. D., Ohio, Ore., Pa., Penn., P. R., R. I., S. D., Southern Conv., Tenn. C., and Utah.

CONFERENCE	CHURCHES		MEMBERS			CHURCH SCHOOLS		†MINISTERS		APPOINTMENT		HOME EXPENSES		PROPERTY VALUE		
	Number	Gain or Loss	Men	Total	Additions	Gain or Loss	Members	Y.P. Organizations	Pastors	Total	4,919 Churches	Gain or Loss	4,889 Churches	Gain or Loss	5,250 Churches	Gain or Loss
Vt.....	196	—	9,849	26,502	1,691	+	10,761	3,143	82	88,253	+	23,400	520,238	+	5,568,443	+
Va. C.....	32	—	1,369	4,078	143	+	1,388	597	18	751	+	13,009	20,400	+	207,150	+
Wash.....	125	7	7,541	20,376	2,020	+	14,038	3,615	84	81,623	+	28,004	587,849	+	4,838,700	+
Wis.....	188	2	19,275	46,119	4,114	+	19,245	4,989	118	153,576	+	51,981	968,180	+	8,197,268	+
Wyo.....	15	—	1,164	2,973	292	+	1,385	265	8	8,168	+	62,642	62,642	+	496,050	+
Afro-Chr.....	6	2	86	369	33	+	113	60	10	—	—	1,196	3,653	+	8,000	+
Totals.....	5,679	— 36	478,224	1,204,789	90,707	+	567,800	162,547	3,212	3,721,435	+	674,558	5,423,929	+	62,894,276,650,355	+
A.B.C.F.M.....	1,780	—	—	—	—	—	*141,517	—	—	—	—	—	—	—	—	—

† Congregational Christian ministers in full standing. *a* Average attendance is for 3,121 churches reporting. *b* Average salary does not include part-time when known.
 * These totals include Japan, but are not American Board figures alone. The totals for Japan are for the United Church of Christ in Japan (known as the KYODAN), representing 34 denominations and approximately 80% of Protestant Christians.

Invested Funds
1,735 Churches
Reporting

Gain or Loss

3,372 Units

4,889 Churches
Reporting

Gain or Loss

4,919 Churches
Reporting

Gain or Loss

3,212

3,167 Churches
Reporting

Gain or Loss

71

193

Gain or Loss

20,128

20,128

36,230,850

SUPPLEMENTARY SUMMARY

Weekday Church Schools: Number of churches reporting, 494. Leaders and members, 20,950.
Vacation Church Schools: Number of churches reporting, 1,441. Leaders and members, 77,632.
Other Sunday Groups, Clubs, etc.: Number of churches reporting, 2,149. Leaders and members, 184,481.
Educational Activities: Number of churches reporting, 4,006. Total number of persons engaged in activities, 894,318. (This includes leaders and members, and avoids duplication of educational groups where possible.)
Families: Number, 681,995. Previous year, 570,149.
Average Church Attendance: Number of churches reporting, 3,121. Total, 312,932. Average, 100. The report on "Average Attendance Principal Sunday Service" gives the record of such churches as report. In Summary I the average by conferences is shown and in the total the average for the country. In the conference summaries will be found the number reporting in each.
Ministers in Full Standing: Pastors, 3,212 (installed, 437, recognized, 199). Pastors Emeritus, 175. Denominational Officials, 125. Missionaries, College Pastors, etc., 107. Educators, 330. In other Religious Work and Chaplains, 262. In Business and Professions, 375. Others, 1,158. Total, 5,744.
Independent Mission Schools: Number, 2. Membership, 325.
Salaries: Total, \$10,268,759 (paid supplies, \$509,465, Salary Units, 3,372). Average Salary, \$2,894. The average salaries reported in Summary I are based on the annual rate *actually received* by each minister whether serving one or more churches and including missionary aid. These are *not comparable* with reports in previous Year Books which were based on salaries expected to be paid.
Parsonages: Number, 3,443.
Legacies: Number of churches reporting, 431. Total, \$1,468,757.
New Buildings and Improvements: Number of churches reporting, 2,833. Total, \$13,866,972.
Payment on Principal of Building Debts: Number of churches reporting, 731. Total, \$1,422,112.
Debts: Number of churches reporting, 799. Total, \$6,671,454.
Other Gifts (Special Denominational and Undenominational): Total, \$1,702,494.
All Benevolences: Total, \$5,423,929. Decrease, \$173,020.

Size of Churches:

Number of churches having a membership of 9 or less	198
Number of churches having a membership of 10-49	1,146
Number of churches having a membership of 50-99	1,209
Number of churches having a membership of 100-249	1,721
Number of churches having a membership of 250-499	849
Number of churches having a membership of 500-999	386
Number of churches having a membership of 1,000 or more	171
	5,679

Admission to Membership on Confession of Faith:

Number of churches which received 9 or fewer	1,854
Number of churches which received 10-24	1,171
Number of churches which received 25-49	418
Number of churches which received 50-99	119
Number of churches which received 100 or more	28
Number of churches which received none	1,237
Number of churches making no report	842
	5,679

Foreign-speaking Churches: Armenian, 20; Assyrian, 2; Bohemian, 1; Chinese, 6; Czechoslovak, 2; Danon-Norwegian, 5; Filipino, 11; Finnish, 36; French, 1; German, 160; Hawaiian, 30; Indian, 27; Italian, 4; Japanese, 25; Scandinavian, 1; Slavic, 1; Slovak, 4; Spanish, 32; Swedish, 14; Turkish, 1; Welsh, 18. Total 400.

*Foreign Missions** (Supplementing data under Summary I). Places of Service, 4,230; Number of missionaries, 380; Native force, 8,243; Total Christian Community, 518,914; Number of schools, 866; Native contributions, \$1,854,332, of which \$213,398 is for Christian work.

* These totals include figures for Japan, but said figures are for the United Church of Christ in Japan (KYODAN).

CHRISTIAN SUMMARY

COMPARATIVE TABLE BY YEARS

Year	Churches Total	Members Total	Additions Confession	Ministers	S. S. Members	Benevolences	Home Expenses
1896	1,424	107,868		1,391			
1898	1,489	109,667		1,449			
1902	1,350	101,597		1,538			
1906	1,316	97,137		1,175			
1910	1,307	101,468		984			
1915	1,350	109,478		1,418			
1920	1,204	105,310		1,087			
1925	1,052	108,182		1,050	90,694	\$245,770	\$ 957,132
1926	1,108	105,849		1,123	94,516	316,280	1,006,765
1927	1,157	109,641	3,370	1,177	92,606	308,373	1,003,389
1928	1,778	105,684	3,797	1,090	86,432	351,613	1,183,719
1929	1,151	112,122	3,396	1,113	85,617	330,582	1,010,118
1930	1,137	108,188	3,793	1,135	79,120	350,215	832,651
1931	1,099	104,091	a5,897	merged	75,431	merged	599,288

a Total additions.

GERMAN CONGREGATIONAL CONFERENCE — SUMMARY (Conference Directory, Pages 15-17)

CONFERENCES	CHURCHES					MEMBERS			Admitted			Removed			Average Attendance	Church Schools	Young People's Organizations	Gifts on Benevolences				Local Finances	
	Number	New	Part-Time Supply	Inactive	Dropped	Vacant	MEMBERS			C.	To.	D.	L.	To.				Conference	National Board	Other Sources	Total	Home Exp.	Value of Property
							Ma.	To.	Ab.														
California, Northern	7	0	0	0	0	0	1,666	339	99	179	61	53	251	700	2,383	4,506	7,589	36,623	396,490				
Colorado	25	0	0	1	0	6	3,378	42	394	513	67	155	493	2,175	6,971	20,355	29,481	143,360	444,000				
Illinois	6	0	0	0	0	1	3,860	806	0	55	79	3	2	45	1,121	1,470	2,594	23,195	163,250				
Montana	9	0	0	0	0	2	1,077	2,210	20	99	137	25	41	97	2,997	7,717	10,714	39,953	133,550				
Nebraska	14	0	0	0	0	1	1,124	2,328	33	70	93	50	37	158	1,523	3,545	5,068	49,047	363,800				
North Dakota	33	0	0	0	3	11	1,413	2,924	88	64	228	36	58	189	40,035	8,724	18,703	51,013	393,500				
Pacific	24	0	0	0	0	1	1,583	3,336	174	122	173	41	52	203	67,144	602	27,414	78,173	682,500				
South Dakota	29	0	0	0	0	6	1,266	2,599	95	49	94	15	42	133	59	1,660	463	54,076	293,850				
Southern	11	0	0	0	0	5	228	515	10	27	30	3	13	16	0	434	184	3,436	101,406				
English Association	5	0	0	0	0	2	307	740	19	20	33	6	10	17	0	208	51	299	150,500				
Missions in South America:	163	0	0	0	0	34	12,428	26,451	820	909	1,561	307	463	1,002	100	12,333	3,374	4,524	37,329	16,850			
Argentine	49						4,194									661				3,006,646			
Brazil	38						8,882																

a. Not received by this Conference, and not included in totals.

CHURCHES: Served by pastors: 124; Inactive churches: 5; Vacant churches: 34; Dropped churches: 4; Total South American Missions: 87.
 MINISTERS: In full standing: 161 (pastors: 83; otherwise: 78); Ordained: 3; Died: 4; Pastors serving South American Missions: 13.
 NO. OF CHURCHES REPORTING: Av. Ch. Attendance 58; Church School 138; Y.P. Org. 118; Home Expenses 132; Church Property 152; Parsonages 110.
 NO. OF CHURCHES CONTRIBUTING TO APPOINTMENT AND OTHER BENEVOLENCES: 138 (amount \$123,849); On apportionment 136 (Conference 40; National Boards 136; Other Sources 138).

DIRECTORY

CALIFORNIA GERMAN CONFERENCE, see Northern California churches, Nos. 12, 19, 21, 25, 31, 40, 81.
 COLORADO GERMAN CONFERENCE, see Colorado churches, Nos. 1, 4, 5, 8, 9, 18, 22, 39, 40, 43, 50, 51, 55, 60, 63, 66, 68; including Nebraska Nos. 70, 71, 72, 73, 74; including Wyoming Nos. 75, 76, 77.
 ILLINOIS GERMAN CONFERENCE, see churches, Illinois No. 80; Indiana No. 104; Michigan No. 13; Wisconsin Nos. 106, 136, 153.

MONTANA GERMAN CONFERENCE, see Montana churches, Nos. 7, 18, 27, 30, 35, 41, 48, 50, 51.
 NEBRASKA GERMAN CONFERENCE, see Nebraska churches, Nos. 34, 36, 55, 57, 62, 63, 73, 74, 75, 76, 77, 82, 89, 113.
 NORTH DAKOTA GERMAN CONFERENCE, see North Dakota churches, Nos. 1, 2, 8, 12, 15, 26, 27, 36, 37, 38, 41, 42, 43, 45, 46, 51, 54, 56, 57, 64, 65, 66, 75, 77, 78, 82, 84, 85, 103, 107, 108, 116, 117.
 PACIFIC GERMAN CONFERENCE, see Idaho churches, Nos. 1, 14, 17; Oregon Nos. 38, 39, 40, 41; Washington Nos. 28, 34, 36, 39, 49, 52, 59, 67, 77, 78, 80, 86, 103, 106, 119, 120.
 SOUTH DAKOTA GERMAN CONFERENCE, see South Dakota churches, Nos. 3, 6, 14, 46, 47, 48, 53, 56, 58, 59, 62, 67, 73, 77, 78, 85, 87, 93, 95, 102, 109, 123, 125, 126, 127, 138, 151, 161.
 SOUTHERN GERMAN CONFERENCE, see Kansas churches, Nos. 1, 6, 28; Oklahoma Nos. 13, 19, 23, 24, 27; Texas Nos. 31, 32.
 ENGLISH ASSOCIATIONS, see churches, Iowa No. 208; Massachusetts Nos. 130, 184; New York No. 239; Oregon No. 3.

The German Conference does not appear as such in Summary I as the above statistics are included in their respective state totals.

THE GENERAL COUNCIL OF CONGREGATIONAL CHRISTIAN CHURCHES OF THE UNITED STATES

STATEMENT OF INCOME AND EXPENSE FOR THE YEAR ENDED DECEMBER 31, 1949

Balance January 1, 1949		
General Fund (after adjusting entries).....	\$ -772.06	
Mileage Fund.....	7,161.66	\$ 6,389.60

RECEIPTS

General Fund		
Per Capita.....	\$114,415.59	
Investment Income.....	2,656.11	
For Dept. of Ministry (B.H.M. \$3500; C.C.R. and R. \$2000).....	5,500.00	
For Conscientious Objectors (C.W.V.R.).....	848.52	
Contributions re Merger.....	4,330.00	
Wellesley Meeting.....	9,764.54	
Royalty.....	23.66	
Wellesley (Advance) (C.C.R. and R.).....	15,000.00	
* For Cleveland Meeting.....	30,000.00	
* For International Council Office.....	8,404.57	
* For International and Interdenominational.....	7,784.80	
* For Department of Ministry.....	15,000.00	\$213,727.79
<hr/>		
Mileage Fund		
Per Capita.....		25,075.74
		<u>\$245,193.13</u>

DISBURSEMENTS

General Fund		
Advertising and Publicity.....	\$ 425.80	
Annuity and Retirement Fund Dues.....	1,978.98	
Committee on Denominational History.....	2,073.03	
Committee on Interchurch Relations.....	220.32	
Committee on Stewardship.....	314.35	
- Committee of Fifteen.....	1,032.22	
Council Meeting at Cleveland.....	30,585.84	
Department of Ministry and Minister's Quarterly.....	20,822.85	
General Commission on Chaplains.....	3,980.00	
Nat'l Com. Army and Navy Chaplains.....	241.03	
National Service Board for C.O.'s.....	750.00	
Office Expenses.....	6,424.10	
Pensions.....	2,776.00	
Publications and Literature.....	688.75	
Rent.....	2,043.00	
Salaries.....	25,631.64	
Travel.....	10,171.66	
Year Book.....	16,551.21	
Legal Expense (re Merger).....	8,049.51	\$134,760.29
<hr/>		
International and Interdenominational		
Federal Council.....	\$ 5,000.00	
World Council.....	2,700.00	
London Office.....	12,000.00	
Other I and I Expenses.....	2,901.13	
Wellesley Meeting 1949.....	39,640.24	62,241.37
		<hr/>
		\$197,001.66
Balances December 31, 1949		
General Fund.....	\$ 23,954.07	
Mileage Fund.....	24,237.40	48,191.47
		<hr/>
		\$245,193.13

* Voted from Reserve Funds.

THE UNIT PLAN

of

THE ANNUITY FUND FOR CONGREGATIONAL MINISTERS
287 Fourth Avenue, New York 10, N. Y.FRANK J. SCRIBNER, *Executive Officer*WILLIAM F. FRAZIER, *Treasurer*ROBERT CASHMAN, *Chairman*

Contributions have been received at the office of the Unit Plan through January 10, 1950 as follows.

Gifts listed on this page are also included in the "Other Gifts" column in the statistical pages of the Year Book.

	Contributed 1949	Contributed 1942-49, incl.
Alabama (W).....	\$ 5.00	\$ 625.47
Alabama-Mississippi (C).....	—	175.05
California (Northern).....	83.35	32,874.58
California (Southern) & Southwest.....	734.25	55,394.22
Colorado.....	35.00	9,416.07
Connecticut.....	1,732.90	93,625.07
Evangelical Protestant.....	—	5.00
Florida.....	68.28	11,321.25
Georgia (W).....	25.00	1,101.00
Georgia-South Carolina (C).....	—	109.09
Hawaii.....	250.00	4,200.00
Idaho.....	—	1,177.49
Illinois.....	1,999.85	139,757.73
Indiana.....	147.56	12,798.76
Iowa.....	986.33	46,064.73
Kansas.....	5.00	16,339.87
Kentucky-Tennessee (W).....	—	535.25
Louisiana (W).....	—	253.00
Louisiana (C).....	—	328.50
Maine.....	2,010.07	29,412.22
Massachusetts.....	3,642.17	207,574.42
Michigan.....	432.75	49,836.50
Middle Atlantic.....	678.82	37,238.87
Minnesota.....	1,341.46	34,796.32
Missouri.....	20.00	18,072.86
Montana.....	64.00	6,400.47
Nebraska.....	229.48	16,380.87
New Hampshire.....	1,078.54	41,232.45
New York (Upstate).....	3,787.55	62,539.28
New York (Metropolitan).....	807.60	38,726.32
North Carolina (C).....	25.00	300.20
North Dakota.....	—	9,509.96
Ohio.....	2,092.84	63,667.72
Oklahoma (W).....	25.00	2,080.14
Oregon.....	308.00	10,290.59
Pennsylvania.....	30.00	14,112.70
Rhode Island.....	61.32	13,879.12
South Dakota.....	337.00	13,737.44
Southern Convention.....	—	95.00
Tennessee (C).....	50.00	125.34
Texas (W).....	—	1,166.07
Texas & Oklahoma (C).....	—	17.35
Utah.....	—	1,120.00
Vermont.....	288.59	32,455.01
Washington.....	249.00	20,174.49
Wisconsin.....	351.96	47,792.56
Wyoming.....	—	3,124.41
Canada & Foreign.....	—	341.87
Pilgrim Press.....	—	4,495.66
Totals.....	<u>\$23,983.67</u>	<u>\$1,206,798.34</u>

INTERNATIONAL CONGREGATIONALISM

CONSTITUENT MEMBERS OF THE INTERNATIONAL CONGREGATIONAL COUNCIL

Africa — Congregational Union of South Africa
 Argentine — Congregational Union
 Australia and New Zealand — Congregational Union
 Brazil — Congregational Union
 British Guiana — Congregational Union
 British Isles — Congregational Union of England and Wales
 Congregational Union of Scotland
 Congregational Union of Ireland
 Congregational Union of Welsh Independents
 Finland — Free Church
 Holland — Remonstrant Church
 Jamaica — Congregational Union
 U. S. A. — Congregational Christian Churches

CHURCHES OR GROUPS OF AMERICAN BOARD AND LONDON MISSIONARY SOCIETY ORIGIN
(which are not necessarily Congregational)

Bulgaria
 China (N. China Congregational Fellowship)
 Czecho-Slovakia
 Madagascar
 Mexico
 Micronesia
 Near East
 Papua
 Philippines
 South Sea Islands
 Spain

UNITED CHURCHES INTO WHICH CONGREGATIONAL CHURCHES HAVE MERGED

Canada — The United Church
 China — The Church of Christ
 India and Ceylon — The Church of South India
 Japan — The Church of Christ

GROUPS IN ASSOCIATION WITH THE INTERNATIONAL CONGREGATIONAL COUNCIL

Denmark — Mission Covenant Churches
 Norway — Mission Covenant Churches
 Sweden — Mission Covenant Churches

STATISTICS

1949	Churches	Members of Churches	Members of Sunday Schools
Congregational Union of England and Wales	3,218	232,822	222,872
Congregational Union of Scotland	158	35,115	12,754
Congregational Union of Ireland	37	1,680	2,357
Union of Welsh Independents	975	125,336	52,324
Congregational Christian Churches of the U.S.A.	5,679	1,204,789	567,800

THE OFFICERS OF THE INTERNATIONAL CONGREGATIONAL COUNCIL ARE:

Moderator:

REV. DOUGLAS HORTON, D.D. (U.S.A.)

Assistant Secretary:

DOROTHY J. BIGGS

Minister and Secretary:

REV. SIDNEY M. BERRY, M.A., D.D.

Treasurer:

REV. FREDERICK L. FAGLEY, D.D. (U.S.A.)

Assistant Treasurer:

MR. J. B. GOTTS, O.B.E., I.S.O. (Gt. Britain)

Enquiries should be addressed to: REV. SIDNEY M. BERRY, M.A., D.D., 41 Memorial Hall,
 Farringdon Street, London E.C. 4, England

MISSIONARIES OF THE AMERICAN BOARD OF COMMISSIONERS FOR FOREIGN MISSIONS

Missionary and Location	Ord.	App.	Missionary and Location	Ord.	App.
Armstrong, Miss Susan E., Aleppo, <i>l</i>	'21		Galt, Miss Edith J. (R.N., M.N.), Paoting, <i>p</i>	'44	
Atwood, Miss Hazel M. (R.N.), Foochow, <i>p</i>	'21		Galt, Rev. & Mrs. Elmer W., Peking, <i>p</i>	'09	'09
Avery, Mr. & Mrs. Cordon R., Jr., Tarsus, <i>t</i>	'49		Gillett, Rev. (Ed.D.) & Mrs. Clarence S., Matsuyama, <i>k</i>	'21	'21
Bailey, Miss Hazel F., Peking, <i>p</i>	'19		Grant, Mr. & Mrs. Robert H., Kyoto, <i>k</i>	'45	
Bailou, Rev. (D.D.) & Mrs. Earle H., Peking, <i>p</i>	'16	'15	Greene, Miss Olive, Izmir, <i>t</i>	'14	
Barker, Mr. & Mrs. (R.N.) William S., Jr., Mt. Silinda, <i>g</i>	'48		Gwin, Miss Alice E., Kyoto, <i>k</i>	'22	
Beals, Miss Mary A., Inanda, <i>c</i>	'46		Haas, Dr. (M.D.) & Mrs. Cyril H., Adana, <i>t</i>	'10	
Bergdolt, Mr. & Mrs. Louis A., designated to East Africa, <i>g</i>	'50		Hack, Mrs. Richard B., Mt. Silinda, <i>g</i>	'22	
Bergmark, Mr. & Mrs. David A., Istanbul, <i>a</i>	'49		Hackett, Mr. & Mrs. Harold W., Tokyo, <i>k</i>	'20	
Bergsman, Rev. & Mrs. Lee D., Johannesburg, <i>c</i>	'43	'46	Hamm, Rev. & Mrs. David L., Dansalan, <i>v</i>	'43	'46
Bicknell, Miss Marguerite E., Athens, <i>n</i>	'48		Hammer, Miss Margaret G., Sholapur, <i>e</i>	'25	
Bird, Miss Barbara P. (R.N.), Talas, <i>t</i>	'48		Hanlin, Rev. (Th.D.) & Mrs. Harold F., Kusaie, Micronesia, <i>g</i>	'25	'47
Birge, Rev. (Ph.D.) & Mrs. J. K., Istanbul, <i>a</i>	'14	'14	Harrison, Rev. (Ph.D.) & Mrs. Max H., Bangalore, <i>d</i>	'18	'18
Blake, Rev. & Mrs. Everett C., Izmir, <i>t</i>	'27	'28	Hauske, Mr. & Mrs. Albert C., Peking, <i>p</i>	'20	
Blakney, Rev. (D.D.) & Mrs. Raymond B., Dansalan, <i>v</i>	'18	'46	Hayes, Mr. & Mrs. Malcolm S., Guadalajara, <i>s</i>	'46	
Blatter, Miss Dorothy G., Istanbul, <i>a</i>	'31		Heckman, Rev. & Mrs. Harold W., Dindigul, <i>d</i>	'42	'43
Bloch, Mrs. Emily R., Talas, <i>t</i>	'20		Heinemann, Rev. & Mrs. Charles P., Pasumalai, <i>d</i>	'44	'41
Bodde, Rev. & Mrs. Harold D., Midsayap, <i>v</i>	'48	'49	Hemingway, Miss Isabel (R.N.), Taiku, <i>p</i>	'36	
Bookwalter, Miss Lulu G., Chunnakam, <i>f</i>	'10		Henderson, Rev. & Mrs. Lawrence W., Lobito, <i>h</i>	'45	'47
Booth, Rev. & Mrs. William R., Adams, <i>c</i>	'45	'45	Hess, Rev. & Mrs. James M., Mathurai, <i>d</i>	'12	'15
Boynton, Miss Grace M., Peking, <i>p</i>	'19		Heuser, Rev. & Mrs. Charles L., Truk, Micronesia, <i>g</i>	'45	'47
Brown, Rev. & Mrs. Elton W., Davao, <i>v</i>	'44	'46	Iibbard, Miss Esther L. (Ph.D.), Kyoto, <i>k</i>	'29	
Brown, Miss Miriam D., Mathurai, <i>d</i>	'37		Hoath, Miss Dorothy S. (S.R.N., S.R.M.), Mathurai, <i>d</i>	'43	
Bruce, Miss Clara H., Bombay, <i>e</i>	'07		Hollenbeck, Mrs. Henry S. (R.N.), Lobito, <i>h</i>	'30	
Brueckner, Mr. (Ph.D.) & Mrs. K. Robert, Durban, <i>c</i>	'11		Holmes, Mr. (Ph.D.) & Mrs. W. Robert, Vaddukoddai, <i>f</i>	'47	
Buck, Miss Theresa R. (R.N.), Mt. Silinda, <i>g</i>	'38		Houston, Miss Lydia S., Foochow, <i>p</i>	'24	
Buell, Miss Constance, Tientsin, <i>p</i>	'18		Hoyt, Miss Olive S. (Litt.D.), Matsuyama, <i>k</i>	'02	
Bunker, Rev. & Mrs. Sydney K., Vaddukoddai, <i>f</i>	'31	'37	Hubbard, Rev. (D.D.) & Mrs. Hugh W., Tungshien, <i>p</i>	'13	'12
Burr, Miss Leona L., Foochow, <i>p</i>	'19		Huggins, Miss Alice M., Tungshien, <i>p</i>	'16	
Carleton, Rev. (Ph.D.) & Mrs. Alford, Aleppo, <i>l</i>	'30	'24	Hume, Dr. (M.D.) & Mrs. Walter F., Wai, <i>e</i>	'19	
Carter, Miss Minnie E., Inanda, <i>c</i>	'15		Hunter, Rev. & Mrs. James A., temp. Formosa, <i>h</i>	'19	'19
Cary, Rev. & Mrs. Frank, Nishinomiya, <i>k</i>	'16	'16	Hurlbut, Miss Mary W., Elende, <i>h</i>	'23	
Chandler, Miss Gertrude E., Kodaikanal, <i>d</i>	'08		Husted, Miss Edith E., Nishinomiya, <i>k</i>	'16	
Chandler, Mr. and Mrs. Theodore W., Jr., Kyoto, <i>k</i>	'46		Ingle, Miss I. Mary, Thessalonika, <i>n</i>	'36	
Childs, Rev. (Ph.D.) & Mrs. Gladwyn M., Dondi, <i>h</i>	'23	'22	Isely, Rev. & Mrs. Merrill N., Gaziantep, <i>t</i>	'20	'19
Christoffersen, Rev. & Mrs. Arthur F., Ifafa, <i>c</i>	'15	'15	Jackson, Rev. & Mrs. Richard L., Foochow, <i>p</i>	'41	'45
Clapp, Miss Frances B. (Mus.D.), Kyoto, <i>k</i>	'18		Jacobs, Miss Jennie (R.N., P.H.N.), Foochow, <i>p</i>	'24	
Clark, Miss Lucy K., Uduvil, <i>f</i>	'14		Kaetzel, Rev. & Mrs. Samuel T., Maphumulo, <i>h</i>	'46	'46
Clare, Rev. & Mrs. Samuel B., Galangue, <i>h</i>	'46	'22	King, Miss Lois O., designated to West Central Africa, <i>g</i>	'49	
Compton, Mr. & Mrs. Carl C., Thessalonika, <i>n</i>	'17		Lang, Miss Ellen B. (S.R.N., S.R.M.), Mathurai, <i>d</i>	'43	
Cook, Dr. (M.D.) Hale H., Wai, <i>e</i>	'20		Lanktree, Miss Lucy B., Ingtau, <i>p</i>	'21	
Cooke, Miss Alma L. (M.D.), Peking, <i>p</i>	'19		Laubach, Rev. (Ph.D.) & Mrs. Frank C., c/o	'14	'13
Craig, Miss Ivy E., Mt. Silinda, <i>g</i>	'22		14 Beacon St., Boston 8, Mass.	'14	'13
Crew, Miss Angie, Nishinomiya, <i>k</i>	'22		Lea, Miss Ruth F. (R.N.), Inuvil, <i>f</i>	'49	
Crosby, Miss E. Marie, Dondi, <i>h</i>	'20		Leete, Rev. William R., Nanking, <i>p</i>	'12	'11
Cross, Miss Laura B., Peking, <i>p</i>	'49	'48	Leslie, Mrs. Elveta T., Istanbul, <i>a</i>	'13	
Dederer, Miss (Rev.) Anna, Truk, Micronesia, <i>g</i>	'03		Lindsay, Miss Alice P., Istanbul, <i>t</i>	'28	
DeForest, Miss Charlotte B. (L.H.D.), Nishinomiya, <i>k</i>	'47	'20	Littlejohn, Miss Jean B., designated to Foochow, <i>p</i>	'48	
De Vargas, Rev. (Ph.D.) & Mrs. Philippe, Dumaguete, <i>v</i>	'46		Lockwood, Mr. & Mrs. Edson C., Vaddukoddai, <i>f</i>	'27	
Dewar, Miss Mary R. (R.N., M.N.), Taiku, <i>p</i>	'19		Long, Rev. & Mrs. Loy L., Bombay, <i>e</i>	'36	'30
Dewey, Dr. (M.D.) & Mrs. (R.N.) Albert W., Gaziantep, <i>t</i>	'27	'20	Long, Miss Mabel E., Athens, <i>n</i>	'20	
Dibble, Miss (Rev.) Lauretta A., Bailundo, <i>h</i>	'28	'38	Loeber, Mr. & Mrs. Lloyd L., Pasumalai, <i>d</i>	'15	
Dille, Rev. & Mrs. Carl R., Elende, <i>h</i>	'20		Lovatt, Miss Ethel (R.N.), Tungshien, <i>p</i>	'40	
Dizney, Miss Helen (R.N., P.I.N.), Peking, <i>p</i>	'11		Lowrey, Miss Edna, Macao, <i>p</i>	'07	
Douglass, Miss Edith L., Izmir, <i>t</i>	'29		Lucas, Miss Gladys E., Aleppo, <i>l</i>	'25	
Dow, Miss Margaret, Nishinomiya, <i>k</i>	'16	'19	Lynan, Mrs. James K., Istanbul, <i>a</i>	'13	
Downs, Rev. & Mrs. Darley, Tokyo, <i>k</i>	'16	'19	Lyons, Miss Lucia E., Tientsin, <i>p</i>	'05	
Dutton, Rev. & Mrs. Philip D., Dumaguete, <i>v</i>	'46	'20	Malcolm, Miss Florence C., Chilisso, <i>h</i>	'28	
Dyer, Miss Lora G. (M.D.), Davao, <i>v</i>	'26	'20	Marsh, Rev. & Mrs. John S., Chikore, <i>g</i>	'25	'26
Engle, Miss Clara A. (R.N.), Gaziantep, <i>t</i>	'48	'20	Martin, Rev. & Mrs. Azel A., Pasumalai, <i>d</i>	'14	'15
Fairbank, Rev. & Mrs. Robert W., Sholapur, <i>e</i>	'36		Martin, Miss Jessie E., Istanbul, <i>t</i>	'20	
Fairfield, Mr. & Mrs. John F., Foochow, <i>p</i>	'17		Masters, Dr. (M.B., M.R.C.S.) & Mrs. Victor F., Mt. Silinda, <i>g</i>	'48	
Faurot, Mr. Albert L., Foochow, <i>p</i>	'12		Matthews, Rev. & Mrs. Alden E., Foochow, <i>p</i>	'46	'46
Field, Miss Sarah M., Nishinomiya, <i>k</i>	'44		Maynard, Mr. & Mrs. Richard E., Tarsus, <i>t</i>	'34	
Flint, Mr. & Mrs. Edgar M., Mathurai, <i>d</i>	'44				
Foster, Miss M. Naomi, Izmir, <i>t</i>	'44				
Fowle, Mr. Luther R., Istanbul, <i>a</i>	'11				

Missionary and Location	Ord.	App.	Missionary and Location	Ord.	App.
McDowell, Rev. (D.D.) & Mrs. Henry C., Elende, <i>h.</i>	'17	'18	Shepard, Dr. (M.D.) & Mrs. Lorrin A., Istanbul, <i>t.</i>	'18	'18
McKinley, Rev. & Mrs. James F., Dumaguete, <i>v.</i>	'25	'30	Smith, Miss Bertha K., Mathurai, <i>d.</i>	'17	'28
McKnight, Rev. & Mrs. William Q., Nishinomiya, <i>k.</i>	'19	'19	Smith, Miss Helen H., Foochow, <i>p.</i>	'46	'46
McMullen, Rev. & Mrs. Horace M., Beirut, Lebanon	'38	'47	Smucker, Rev. & Mrs. James R., Ahmednagar, <i>e.</i>	'46	'46
Meacham, Rev. & Mrs. Frank T., Mt. Silinda, <i>g.</i>	'17	'20	Stanton, Mr. & Mrs. Lawrence L., Mazatlan, <i>s.</i>	'18	'25
Meebold, Miss Louise, Fenyang, <i>p.</i>	'20	'20	Stoltzfus, Rev. & Mrs. Benjamin F., Istanbul, <i>t.</i>	'18	'44
Miller, Rev. George F., Jr., Aleppo, <i>l.</i>	'46	'46	Stowe, Rev. & Mrs. David M., Peking, <i>p.</i>	'43	'45
Mix, Miss Katharine (R.N.), Wai, <i>e.</i>	'28	'28	Stowe, Miss Grace H., Nishinomiya, <i>k.</i>	'07	'07
Moran, Rev. & Mrs. Sherwood F., Nishinomiya, <i>k.</i>	'16	'15	Summerville, Miss Harriet M., Dondi, <i>h.</i>	'46	'46
Morrill, Mr. & Mrs. Douglas W., Nishinomiya, <i>k.</i>	'18	'18	Swart, Rev. & Mrs. Winfield Q., Ahmednagar, <i>e.</i>	'26	'26
Moulton, Rev. & Mrs. Joseph L., Sirur, <i>e.</i>	'18	'18	Swift, Mr. & Mrs. Lloyd B., Peking, <i>p.</i>	'48	'48
Mueller, Rev. & Mrs. Robert C. H., Rahuri, <i>e.</i>	'44	'46	Taylor, Dr. (M.D.) & Mrs. Alan B., Durban, <i>c.</i>	'20	'20
Nichol, Miss Helen R. H., Athens, <i>n.</i>	'49	'49	Terpstra, Rev. & Mrs. Chester, Ponape, Micronesia	'45	'49
Nichols, Rev. & Mrs. Edward G., Pasumalai, <i>d.</i>	'28	'30	Thelin, Mr. & Mrs. Guy A., Foochow, <i>p.</i>	'23	'23
Nicholson, Miss Oline E., Mathurai, <i>d.</i>	'29	'29	Thomas, Mr. & Mrs. G. Ross, Bombay, <i>e.</i>	'27	'27
Nilson, Rev. & Mrs. Paul E., Talas, <i>t.</i>	'18	'18	Thomas, Dr. (M.D.) & Mrs. Horace S., Mathurai, <i>d.</i>	'28	'28
Nolting, Rev. & Mrs. Edward L., Mathurai, <i>d.</i>	'16	'16	Thomas, Miss Mary (R.N.), Bailundo, <i>h.</i>	'27	'27
Nordquest, Miss Corrine M., Johannesburg, <i>c.</i>	'48	'48	Thompson, Miss E. Frances, Northern Mindanao, <i>v.</i>	'37	'37
Noreen, Miss Emma B. (R.N.), Fenyang, <i>p.</i>	'26	'26	Thompson, Mr. & Mrs. Herbert A., Foochow, <i>p.</i>	'46	'46
Nute, Dr. (M.D.) & Mrs. William L., Talas, <i>t.</i>	'23	'23	Topping, Rev. & Mrs. William H., Foochow, <i>p.</i>	'16	'18
Okuma, Rev. & Mrs. Thomas M., designated to West Central Africa	'46	'49	Torrence, Miss Louise F., Mt. Silinda, <i>g.</i>	'27	'27
Olander, Rev. & Mrs. Paul H. W., Athens, <i>n.</i>	'32	'49	Towle, Rev. & Mrs. Gifford H., Vadala Mission, <i>e.</i>	'34	'39
Orner, Mr. & Mrs. Arthur J., Chikore, <i>g.</i>	'09	'09	Towner, Miss C. Grace, Istanbul, <i>t.</i>	'12	'12
Parmelee, Miss Ruth A. (M.D., D.Sc.), Athens, <i>n.</i>	'14	'14	Van Kirk, Miss Ruth E., Tientsin, <i>p.</i>	'19	'19
Phillips, Rev. (Ph.D.) & Mrs. Ray E., Johannesburg, <i>c.</i>	'17	'17	Walker, Miss Nellie M., Adams, <i>c.</i>	'25	'25
Picken, Miss L. Lillian, Satara, <i>e.</i>	'14	'14	Waln, Rev. & Mrs. Duane V., Chilesso, <i>h.</i>	'27	'28
Porter, Rev. (L.H.D., D.D.) & Mrs. Lucius C., Peking, <i>p.</i>	'08	'08	Ward, Miss Laura D., Foochow, <i>p.</i>	'18	'18
Preusse, Miss (Rev.) Edith F., Rahuri, <i>e.</i>	'44	'44	Webb, Rev. & Mrs. Richard S., Bailundo, <i>h.</i>	'27	'29
Putney, Miss Ethel W., Istanbul, <i>a.</i>	'16	'16	Webb, Mr. & Mrs. William D., Mt. Silinda, <i>g.</i>	'44	'44
Reed, Miss Alice C., Tunghsien, <i>p.</i>	'14	'14	Weeber, Miss Carolyn G. (R.N., M.N.), Mathurai, <i>d.</i>	'47	'47
Reiff, Miss Mabel H., Peking, <i>p.</i>	'45	'45	Welch, Rev. & Mrs. Maxwell M., Galangue, <i>h.</i>	'43	'46
Riggs, Rev. & Mrs. Charles H., Nanking, <i>p.</i>	'23	'14	White, Rev. & Mrs. Emmons E., Aruppukottai, <i>d.</i>	'17	'16
Riggs, Dr. (M.D.) & Mrs. (R.N.) Edward C., Foochow, <i>p.</i>	'46	'46	White, Rev. & Mrs. Malcolm V., Foochow, <i>p.</i>	'40	'47
Riggs, Rev. & Mrs. Ernest W., Thessaloniki, <i>n.</i>	'10	'09	White, Rev. & Mrs. Raymond F., Mardin, <i>t.</i>	'26	'48
Rinden, Rev. (Ph.D.) & Mrs. Arthur O., Shanghai, <i>p.</i>	'26	'26	Wilcox, Miss Katie, Mathurai, <i>d.</i>	'15	'15
Robertson, Miss Grace M., Kobe, <i>k.</i>	'49	'49	Wilder, Dr. (M.D.) & Mrs. Edward W., Nagpur, <i>d.</i>	'21	'21
Robinson, Rev. & Mrs. Harold W., Tientsin, <i>p.</i>	'16	'15	Wiley, Rev. & Mrs. Walter B., Istanbul, <i>t.</i>	'24	'24
Rogers, Miss Miriam E., Bombay, <i>e.</i>	'37	'37	Williams, Miss Gladys M., Taiku, <i>p.</i>	'18	'18
Rowden, Miss Mary E. (R.N.), Gaziantep, <i>t.</i>	'49	'49	Williams, Miss Patricia J., Mt. Silinda, <i>g.</i>	'47	'47
Rubenstein, Mr. & Mrs. David H., Adams, <i>c.</i>	'46	'46	Wilson, Miss (Rev.) Eleanor, Majuro, Micronesia	'46	'24
Satterthwaite, Mrs. Adaline Pendleton (M.D.), Tunghsien, <i>p.</i>	'46	'46	Wood, Miss Agnes A., Inanda, <i>c.</i>	'29	'29
Schomer, Rev. & Mrs. Howard F., Chambonsur-Lignon, <i>b.</i>	'41	'44	Wood, Miss (Rev.) E. Loleta, Poona, <i>e.</i>	'46	'18
Scott, Mr. & Mrs. John W., Talas, <i>t.</i>	'46	'46	Wood, Rev. & Mrs. Robert W., Kyoto, <i>k.</i>	'45	'47
Scott, Miss Lavinia, Inanda, <i>c.</i>	'32	'32	Woodruff, Mrs. Alma S., Istanbul, <i>t.</i>	'11	'11
Scott, Mr. (D.D., Ph.D.) & Mrs. Roderick, Foochow, <i>p.</i>	'16	'16	Woodward, Rev. Frank J., Cabadbaran, <i>v.</i>	'11	'10
Shaw, Rev. & Mrs. Ernest T., Peking, <i>p.</i>	'18	'17	Woolworth, Rev. & Mrs. Wm. Sage, Jr., Istanbul, <i>a.</i>	'18	'17
			Wright, Mrs. Horace K., Ahmednagar, <i>e.</i>	'14	'14
			Yarrow, Miss Harriet, Tarsus, <i>t.</i>	'27	'26
			Young, Rev. John G., Kyoto, <i>k.</i>	'37	'47

ASSOCIATE MISSIONARIES OF THE AMERICAN BOARD

Missionary and Location	Ord.	App.	Missionary and Location	Ord.	App.
Bieser, Miss Marilyn C., Athens, <i>n.</i>	'49	'49	Fisher, Mrs. Louise Gliem (R.N.), Satara, <i>e.</i>	'34	'34
Brown, Miss Margaret T., Istanbul, <i>t.</i>	'48	'48	Gauntt, Miss B. Joanne, Izmir, <i>t.</i>	'49	'49
Burns, Miss Barbara A., Izmir, <i>t.</i>	'48	'48	George, Miss Elizabeth I., Izmir, <i>t.</i>	'48	'48
Cary, Mr. & Mrs. (M.D.) Otis, Kyoto, <i>k.</i>	'47	'47	Goodykoontz, Miss Anna L., Istanbul, <i>t.</i>	'49	'49
Christofersen, Dr. (M.D.) & Mrs. (R.N.) Howard R., Durban, <i>c.</i>	'50	'50	Harlow, Mr. & Mrs. Harold C., Jr., Athens, <i>n.</i>	'47	'47
Christofersen, Miss Mabel A., Inanda, <i>c.</i>	'45	'45	Keithahn, Rev. & Mrs. (M.D.) Ralph R., "Gandhi Gram," Ambathurai, <i>d.</i>	'22	'25
Cook, Mr. Philip R., Jr., Talas, <i>t.</i>	'48	'48	Korchagina, Miss Maria (M.D.), Vadala Mission, <i>c.</i>	'25	'25
Crawford, Rev. Cedric E., Mexico (res. Pomona, Calif.)	'21	'47	Lambert, Mr. & Mrs. Arthur A., Nishinomiya, <i>k.</i>	'48	'48
Cushman, Miss Mary F. (M.D.), Chilesso, <i>h.</i>	'28	'28	McClintock, Miss Ruth, Izmir, <i>t.</i>	'47	'47
Dowie, Mr. & Mrs. Kenneth W., Tokyo, <i>k.</i>	'49	'49	Maurer, Barbara J. (Mrs. F. B. Topper '50), Nishinomiya, <i>k.</i>	'48	'48
Edmonds, Mr. William A., Talas, <i>t.</i>	'49	'49			

Missionary and Location	Ord.	App.	Missionary and Location	Ord.	App.
Morrill, Miss Mary, Izmir, <i>t</i>		'49	Savage, Mr. Edward B., Tarsus, <i>t</i>		'48
Moyer, Mr. Kenyon E., Tarsus, <i>t</i>		'48	Seovel, Miss Fernie M., Istanbul, <i>t</i>		'49
Nichols, Miss Virginia I., Inanda, <i>c</i>		'48	Simpson, Miss Mildred M., Bombay, <i>e</i>		'49
Nilson, Miss May E., Tarsus, <i>t</i>		'49	Smith, Miss Cynthia M., Nishinomiya, <i>k</i>		'49
Nilson, Miss Sylvia E., Aleppo, <i>l</i>		'49	Stavroulakis, Miss Maxine H., Inanda, <i>c</i>		'48
Phelps, Mr. Carl W., Kodaikanal, <i>d</i>		'21	Tooby, Miss Florence M., Athens, <i>n</i>		'49
Pringle, Mr. Eugene A., Tarsus, <i>t</i>		'47	Torrey, Miss M. Beth, Dondi, <i>k</i>		'37
Reynolds, Mr. Paul R., Jr., Kyoto, <i>k</i>		'49	Wolsted, Miss Gwendolyn M., Istanbul, <i>t</i>		'48
Sather, Mr. Edgar R., Talas, <i>t</i>		'48			

a Istanbul, P. O. Box 142. *d* South India. *g* Southern Rhodesia, Africa. *l* Syria. *s* Mexico.
b France. *e* India. *h* West Central Africa. *n* Greece. *t* Turkey.
c South Africa. *f* Ceylon. *k* Japan. *p* China. *v* Philippine Islands.
N. B.—As postal directions, the places named are often inadequate and subject to change. Correspondents of missionaries of the American Board are advised to send their letters, enclosed, to Foreign Department, 14 Beacon St., Boston 8, Mass.

WOMEN STATE PRESIDENTS

as of February, 1950

Chairman, Mrs. H. E. Walley

4237 Northcote, East Chicago, Indiana

Alabama (c)	Mrs. Henry Boyd, 1604 Mabry, Selma.
Alabama (w)	Mrs. Jettie Logan, Box 56, Tallassee.
California (N)	Mrs. Bayard Buckham, 50 Buckeye Avenue, Oakland.
California (S)	Miss Dorothy Winslow, 1047 South Orange Grove, Los Angeles 35.
Colorado	Mrs. R. W. Simmons, 1720-13th Street, Greeley.
Connecticut	Mrs. William R. Smedley, Pomfret Center.
Florida	Dr. Helen Cole, 527 Chase Avenue, Winter Park. (Summer address — 45 Center Street, Nantucket, Mass.)
Georgia (c)	Mrs. A. H. Simmons, 735 E. Gwinnett St., Savannah.
Georgia (w)	Mrs. James A. Fraser, 402 Elm Street, Barnesville.
Idaho	Mrs. Wesley Roehr, Weiser.
Illinois	Mrs. William T. Hughes, 216 S. Scoville Ave., Oak Park.
Indiana	Mrs. Roscoe Hagen, 53 South Perry St., Hagerstown.
Iowa	Mrs. E. E. Briggs, 1808 West 16th Street, Sioux City 17.
Kansas	Mrs. J. W. Gibson, 1008 Shady Way Drive, Wichita.
Kentucky-Tennessee	Miss Miriam Heermans, Pleasant Hill, Tennessee.
Louisiana (c)	Mrs. Lillian B. Dunn, 2024 Louisiana Ave., New Orleans.
Maine	Mrs. Charles A. Haynes, 26 South Street, Ellsworth.
Massachusetts	Mrs. Walter Rutter, 51 Parker Road, Wakefield.
Michigan	Mrs. Keith Elliot, 180 North Union St., Battle Creek.
Middle Atlantic	Mrs. Ellis Hemingway, 20 Malvern Place, Verona, New Jersey.
Minnesota	Mrs. H. J. Asleson, 4909 Dupont Ave., S., Minneapolis.
Missouri	Mrs. Dorothy Suddarth, 652 W. 62 St., Kansas City.
Montana	Mrs. C. C. Seymour, 444 St. John's Avenue, Billings.
Nebraska	Mrs. Harry Coggins, Aurora.
New Hampshire	Mrs. Theodore B. Hadley, Gilsom.
New York	Mrs. John A. Wallberg, 36 Ferris Lane, Poughkeepsie.
North Carolina (c)	Mrs. E. B. Crutchfield, Route 5, Box 115, Sanford.
North Dakota	Mrs. Irvin Sorlie, 1201-13th Avenue, N., Fargo.
Ohio	Mrs. George E. Forbes, 1110 Wilbert Road, Lakewood 7.
Oklahoma	Mrs. Herbert Dittner, Goltry.
Oregon	Mrs. Albert H. Querin, 1927 N. E. Fremont, Portland 12.
Pacific Islands	Mrs. Joseph Bakken, 2420 Kaala Way, Honolulu, Hawaii, T. H.
Pennsylvania	Mrs. William Koch, 20 West Gardner Avenue, Glenolden.
Rhode Island	Mrs. F. Cushing Foss, 76 Sea View Ave., Providence 5.
South Dakota	Mrs. Arnold Gerberding, 726 Dakota Avenue, S., Huron.
Southern Convention	Mrs. O. H. Paris, 1011 North Eugene St., Greensboro, N. Car.
Tennessee (c)	Mrs. John L. Leake, P. O. Box 772, Louisville, Kentucky.
Texas (c)	Mrs. R. L. Terrell, 2202 Breckridge St., Houston.
Texas (w)	Mrs. James C. Perkins, 105 Carolina St., San Antonio 3.
Utah	Mrs. H. H. Howser, 469 South 3rd, W., Provo.
Vermont	Mrs. John H. Sargent, 14 Park Street, St. Johnsbury.
Wisconsin	Mrs. W. C. Candy, 2163 N. 51st Street, Milwaukee 8.
Washington	Mrs. J. A. Blin, 203 S. 4th Avenue, Yakima, Apt. 3.
Wyoming	Mrs. Lowell Larson, 512 Walnut Street, Rock Springs.

LAY MEMBERS DIRECTORY

Names and addresses of Lay Members on National Committees and Commissions.

For other addresses see the list of Ministers in Full Standing or of Other Pastors and Licentiates.

Abbe, Frederic E., 50 Congress St., Boston, Mass.	9	Curry, Ruth E., 14 Beacon St., Boston 8, Mass.	11
Adams, Judge Charles B., 19 Union St., Waterbury, Vt.	10	Cushing, Dorothy P., 14 Beacon St., Boston 8, Mass.	5, 9, 14
Allen, James, 333 Highland Ave., Winchester, Mass.	9	Daniel, Walter G., 1206 Lamont St., N. W., Washington, D. C.	6
Barker, Mrs. L. V., 211 W. 56th St., New York 19, N. Y.	6	Davey, G. L., 806 N. Park, Watertown, S. D.	6
Beach, John T., Coffin and Burr, Inc., 70 Pine St., New York 5, N. Y.	13	Davis, Mrs. Alexander, 5725 S. Blackstone Ave., Chicago, Ill.	6
Beach, Mrs. John T., 336 Fullerton Ave., Upper Montclair, N. J.	5	Davis, Mrs. Henry B., 207 Youell Ave., S. E., Grand Rapids 6, Mich.	6
Bek, Mrs. W. G., 409 Hamline St., Grand Forks, N. D.	10	Demarest, Mrs. Frieda J., 26 Bushnell Rd., Baltham, London, S. W. 17, England.	12
Belcher, Harold B., 14 Beacon St., Boston 8, Mass.	9, 12, 13, 14	Dole, Mrs. Fred B., RFD 2, Shelburne Falls, Mass.	5
Bladen, Ashby E., Aetna Insurance Co., 100 William St., New York 7, N. Y.	13	Dole, Sumner A., Peacham, Vt.	6
Blakeslee, Harold L., Box 1809, New Haven, Conn.	9	Drobish, Senator Harry E., Far View Ranch, Marysville, Cal.	12
Blenker, Margaret, 14 Beacon St., Boston 8, Mass.	9	Earle, Ralph H., Jr., Georgia Institute of Technology, Atlanta 3, Ga.	12
Bliss, Charles M., Bank of New York, 48 Wall St., New York 5, N. Y.	10, 13	Easton, Merle L., 14 Beacon St., Boston 8, Mass.	11
Boser, Alfred, Jr., 287 Fourth Ave., New York 10, N. Y.	10, 13	Eckart, Mrs. Claude H., Herrick Hall, Forest Grove, Ore.	6
Bradshaw, Mrs. Marion J., 319 Union St., Bangor, Me.	10	Edwards, Gurney, 1109 Hospital Trust Bldg., Providence 3, R. I.	5
Bridges, Dr. Ronald, 3 Lebanon St., Sanford, Me.	5, 6, 7, 8	Eisele, Mrs. R. O., 128 Madeline St., Pittsburgh, Pa.	9
Briggs, Egbert E., 1808 W. 16th St., Sioux City 17, Iowa.	10	Eldredge, Lucy M., 156 Fifth Ave., New York 10, N. Y.	7
Brooks, Mrs. A. P., 3111 N. Girard Ave., Minneapolis 11, Minn.	10	Emory, George N., Home Life Insurance Co., 256 Broadway, New York 7, N. Y.	10
Brooks, Baylor, 4576 Alice St., San Diego 4, Cal.	6	English, Mrs. James F., 27 Beverly Rd., Hartford, Conn.	9, 12
Brown, Mrs. Bryan N., 2253 Kelton Ave., Los Angeles 25, Cal.	6	Felton, Harold N., 133 Gray St., Webster Groves 19, Mo.	12
Brown, Dora, 14 Beacon St., Boston 8, Mass.	11	Fiebigler, Mrs. Judson E., 1119 Park St., Grinnell, Iowa.	10, 14
Brown, Dr. Frank E., 2030 Trade St., Salem, Ore.	6	Field, Mrs. Franklin G., 91 Brooks St., Brighton 35, Mass.	9
Brundage, Harold, R.D. 4, Danbury, Conn.	6	Fiero, Raymond H., 32 Court St., Brooklyn 2, N. Y.	5
Burns, Allen T., 336 Northlawn, East Lansing, Mich.	6, 13	Folwell, P. Donald, 227 N. Bowman Ave., Merion, Pa.	5, 7, 13
Bushfield, A. M., 287 Fourth Ave., New York 10, N. Y.	10	Foor, Percy G., Everett, Pa.	6
Butts, Charles A., 14 Beacon St., Boston 8, Mass.	11	Forbes, George E., 1110 Wilbert Rd., Lakewood 7, Ohio.	10
Carret, Philip, 40 Wall St., New York 5, N. Y.	9	Forbes, Mrs. George E., 1110 Wilbert Rd., Lakewood 7, Ohio.	5
Cary, Alice E., 14 Beacon St., Boston 8, Mass.	9	Frame, H. D., Y.M.C.A., Racine, Wis.	6
Catton, Ione, 287 Fourth Ave., New York 10, N. Y.	11, 14	Gilpatric, Walter H., 165 Broadway, New York 6, N. Y.	13
Chandler, D. C., 5705 Woodland Ave., Cleveland, Ohio.	6	Graham, Walter A., Pembroke 1, Ky.	5, 6, 11, 12
Childs, Francis L., Hanover, N. H.	6	Guiles, Mrs. A. Philip, 65 Sylvan Ave., West Newton, Mass.	9
Chinn, Mrs. James E., 4711 N. E. 31st Ave., Portland 11, Ore.	9	Hackett, Mrs. Allen, 1660 S. Beretania St., Honolulu 19, T. H.	6
Claypool, Dorothy E., 14 Beacon St., Boston 8, Mass.	11	Hales, Mrs. Ernest L. C., 14 Beacon St., Boston 8, Mass.	9
Compton, James H., Box 24, Hillside Sta., Wichita 8, Kans.	6	Hales, G. Willard, 141 W. Jackson Blvd., Chicago 4, Ill.	9
Crosby, Mrs. Thomas L., 125 S. Sixth Ave., La Grange, Ill.	9	Hardin, Mrs. Hal C., 12 W. Winthrop Rd., Kansas City 5, Mo.	10
Crossman, Mrs. Lyman T., 421 W. Roses Rd., San Gabriel, Cal.	10	Hartley, Mrs. Grace H., 287 Fourth Ave., New York 10, N. Y.	5, 7

Hastings, George, Grant, Neb.	10	Morton, Ruth A., 287 Fourth Ave., New York 10, N. Y.	11
Hauser, Alfred H., Chemical Bank and Trust Co., 165 Broadway, New York 15, N. Y.	10	Murphy, Ray Dickinson, Equitable Life Assurance Society, 393 Seventh Ave., New York 1, N. Y.	13
Haye, Mrs. W. G., Box 95, Topsfield, Mass.	12	Nethercut, Dr. Glenway N., 25 E. Washington St., Chicago 2, Ill.	5
Haymond, Mrs. Scott, 180 Tamalpais Rd., Berkeley 8, Cal.	10	Nethercut, Mrs. Glenway W., 25 E. Washington St., Chicago 2, Ill.	5
Hebard, Alden C., 55 Elizabeth St., Hartford 5, Conn.	9	Newman, William Kincaid, 287 Fourth Ave., New York 10, N. Y.	10, 11
Hills, James M., 233 Broadway, New York 7, N. Y.	7	Norton, Harold K., Texas Co., 135 E. 42nd St., New York 17, N. Y.	12
Hise, Mrs. Malcolm, 558 Marion, Sheridan, Wyo.	5	Oliver, Egbert S., 1498 Marion St., Salem, Ore.	10
Holste, Oscar, 2331 Altgeld St., Chicago 47, Ill.	12	Orr, Mrs. H. Winnett, 1601 Smith St., Lincoln, Neb.	6
Howell, Alfred C., R. D. 2, Bethel, Conn.	13	Park, Rosemary, Connecticut College, New London, Conn.	7
Huggins, George A., 117 S. 17th St., Philadelphia 3, Pa.	13	Preston, E. Donald, 6104 Lombard St., Cheverly, Hyattsville, Md.	10
Ives, John H., Post Office Arcade, Bridgeport 3, Conn.	10	Quimby, Mrs. Alma K., 287 Fourth Ave., New York 10, N. Y.	13
Johnson, Charles S., Fisk University, Nashville 8, Tenn.	7	Read, Mrs. Elbert A., 400 West St., Shenandoah, Iowa.	5, 7
Johnson, Mrs. R. C., 509 11th Ave., N., Birmingham 4, Ala.	10	Reck, J. Lewis, 19 N. Wall St., Covington, Ohio.	7
Jones, Mrs. Orville, 219 E. 17th Ave., Columbus, Ohio.	12	Redington, Mrs. B. A., 807 Comstock, Syracuse, N. Y.	12
Kelsey, Mrs. Lincoln D., 109 Comstock Rd., Ithaca, N. Y.	12	Reuling, John A., 14 Beacon St., Boston 8, Mass.	9
Kennedy, Mrs. Claude C., 2600 Euclid Pl., Minneapolis, Minn.	5	Rice, Lloyd, 4 Webster Ter., Hanover, N. H.	12
Kenyon, Helen, 287 Fourth Ave., New York 10, N. Y.	5, 6, 7, 8, 12, 13	Richards, Gertrude B., 287 Fourth Ave., New York 10, N. Y.	10, 13
Kniffin, Mrs. Marjorie, 19 S. La Salle St., Chicago 3, Ill.	11	Rockwell, Loren H., 131 Lincoln Rd., Westfield, N. J.	10
Korab, Frank H., 816 N. Washington Blvd., Kansas City 2, Kans.	5	Rockwell, Mrs. William W., 39 Claremont Ave., New York 27, N. Y.	6
Kugler, William A., 26 Winslow Rd., Winchester, Mass.	9	Rounds, Leslie R., 33 Liberty St., New York 7, N. Y.	13
Law, Sidney, 33 Greenleaf St., Springfield, Mass.	6	Russell, Mr. John E., 4550 Gustine Ave., St. Louis 16, Mo.	10
Leake, Mrs. John L., P. O. Box 772, Louisville, Ky.	5	Scamman, Edith, 14 Concord Ave., Cambridge 38, Mass.	9
Leggett, Frederic H., 53 Claremont Rd., Scarsdale, N. Y.	13	Schmitter, Walter P., 6421 Washington Circle, Wauwatosa, Wis.	9
Long, Dr. Herman, Fisk University, Nashville 8, Tenn.	6, 11	Schneider, Mrs. Henry W., 1307 Oakleigh Rd., N. W., Grand Rapids 4, Mich.	5, 10
MacDowell, J. Watson, Bowery Savings Bank, Fifth Ave. and 34th St., New York 1, N. Y.	13	Schroeder, Mrs. John C., 116 College St., New Haven 11, Conn.	9, 12
Markle, Harry C., 7310 Woodward Ave., Detroit, Mich.	12	Schumacher, Curtis R., 287 Fourth Ave., New York 10, N. Y.	11
McBeath, Mrs. N. W., 1628 46th St., Des Moines 10, Iowa.	10	Schumann, John J., Jr., General Motors Acceptance Corp., 1775 Broadway, New York 19, N. Y.	13
McDuffie, Clyde, 1427 Hamlin St., N. E., Washington, D. C.	12	Seabury, Ruth I., 14 Beacon St., Boston 8, Mass.	9, 14
McGuffie, Elizabeth, 19 S. La Salle St., Chicago 3, Ill.	14	Seaver, Charles H., 22 Ridgeway Ave., Essex Unit, Garden View Apt., Scarsdale, N. Y.	6
McKee, Alice, 2948 Neil Ave., Columbus 2, Ohio.	6	Seidler, Lucy V., 287 Fourth Ave., New York 10, N. Y.	12, 14
Medicott, Mrs. William H., 14 Beacon St., Boston 8, Mass.	3, 9, 11, 14	Sevringhaus, Elmer L., % Hoffman-La Roche, Nutley 10, N. J.	12
Moeken, Harvey L., 14 Beacon St., Boston 8, Mass.	9, 14	Sharp, Mrs. A. H., 287 Fourth Ave., New York 10, N. Y.	10
Messick, J. D., 55 Watchong Ave., Montclair, N. J.	6	Sims, Mr. Harvey E., 803 N. Downing St., Piqua, Ohio.	7
Milloy, Robert H., 20 Whistler Rd., Manhasset, N. Y.	10	Small, Mr. Veo F., 270 Dorffel Dr., Seattle 2, Wash.	5
Miner, Harold S., Manufacturer's Trust Co., 513 Fifth Ave., New York 17, N. Y.	12	Smith, Earle E., 14 Beacon St., Boston 8, Mass.	9
Molyneux, J. C., 116 Buffalo St., Jamestown, N. Y.	6	Smith, Helen Frances, 287 Fourth Ave., New York 10, N. Y.	11, 14
Moody, Joe, 5914 W. 74th St., Los Angeles, Cal.	12	Snyder, Mrs. Ross, 5757 University Ave., Chicago 37, Ill.	12, 14
Morgan, William Osgood, 244 S. Mountain Ave., Montclair, N. J.	31		

Stearns, Mary E., 89 Washington St., Concord, N. H.	9	Warner, Rev. Lucien T., Warner Brothers Co., Bridgeport, Conn.	13
Steele, Edmund D., Burnell Ter., St. Albans, Vt.	9	Welcher, Amy O., 135 Oxford St., Hartford 5, Conn.	7
Storms, Grace E., 14 Beacon St., Boston 8, Mass.	11	Wellman, Sargent H., 150 Congress St., Boston 10, Mass.	9
Stroh, Mrs. H. J., 312 12th St., Greeley, Colo.	10	Whittlesey, George N., 393 Seventh Ave., New York 1, N. Y.	13
Swartz, Mrs. Cleon, 1124 Strong Ave., Elkhart, Ind.	5	Widber, Mildred C., 14 Beacon St., Boston 8, Mass.	11
Talmage, Nathaniel A., Friar's Head Farms, Riverhead, N. Y.	10	Wiley, Mrs. Charles W., 286 Londonville Rd., Albany 4, N. Y.	9
Thayer, Sherman R., 48 Cedar Rd., Chestnut Hill, Mass.	9	Williams, Mrs. Rees T., 115 Dickinson St., Utica 3, N. Y.	10
Thiessen, Carl E., 14 Beacon St., Boston 8, Mass.	9	Williams, Mrs. Robert G., Box 1206, Lake Worth, Fla.	7
Truitt, Mrs. John G., 214 Main St., Box 364, Suffolk, Va.	5, 6	Williams, W. F., 287 Fourth Ave., New York 10, N. Y.	7, 13
Varney, Charles L., Supt. of Schools, Stoneham 80, Mass.	6	Wilson, Mrs. George R., Pilgrim Pl., Claremont, Cal.	6, 9
Wadleigh, Winthrop, 45 Market St., Manchester, N. H.	6	Winslow, Dorothy K., <i>see</i> Crossman, Mrs. Lyman T.	
Walker, Mary A., 14 Beacon St., Boston 8, Mass.	9	Winter, William D., Atlantic Mutual Insurance Co., 49 Wall St., New York 5, N. Y.	13
Walley, Mrs. Harlan E., 4237 Northcote Ave., East Chicago, Ind.	5	Wisseman, Mrs. W. E., 315 N. Edgeworth St., Greensboro, N. C.	10
Ward, Dr. Mark H., 14 Beacon St., Boston 8, Mass.	9		

CONFERENCE ASSOCIATIONS

The names and addresses listed below are those of the registrars unless otherwise noted.

- ALABAMA** (White) David W. Shepherd, Reg.
Central Alabama Mrs. Floyd Ballard, Tallassee
East Alabama Mr. L. H. Huey, Roanoke
North Alabama Rev. Raymond Berry, Piedmont College, Demorest, Ga.
South Alabama Miss Dora Brackin, Headland
- ALABAMA-MISSISSIPPI** (Colored) Mrs. L. B. Lewis, Reg.
 Conference
- CALIFORNIA NORTHERN** Harley H. Gill, Reg.
Bay Rev. James H. Price, 6439 Regent St., Oakland 9
Central Rev. Noel J. Breed, 116 W. Willow St., Stockton 17
Redwood Empire Rev. Herbert C. Gans, 1 Keller St., Petaluma
Sacramento Valley Rev. Theodore R. Dunlap, P.O. Box 72, Oak Park Station, Sacramento
San Joaquin Valley Rev. Norio Ozaki, 454 A St., Fresno
Santa Clara Valley Dr. William Hawley Davis, 625 Mayfield Ave., Stanford University, Santa Clara
Upper Bay Mr. Donald M. Cassidy, 1770 Scenic Ave., Berkeley 9
- CALIFORNIA (SOUTHERN) AND THE SOUTHWEST** Glenn A. Rowles, Reg.
Arizona Rev. Waldo S. Richards, 2710 N. Seventh Ave., Phoenix, Ariz.
Kern Rev. C. H. Hoffman, 243 Highland Dr., Bakersfield
Los Angeles Rev. Francis C. Ellis, 500 N. San Dimas Ave., San Dimas
New Mexico-El Paso Mr. Clifford J. Holmes, 4108 Trowbridge St., El Paso, Texas
San Bernardino Rev. C. E. Magnuson, 191 E. Sixth St., Perris
San Diego Rev. E. M. Shavers, 2191 Kearney Ave., San Diego
- CENTRAL SOUTH** Royal J. Gibson, Reg.
Central Rev. Royal J. Gibson, 217 N. W. 13th St., Oklahoma City 3, Okla.
Louisiana Paul Leeds, Kinder, La.
Northwest Rev. Royal J. Gibson, 217 N. W. 13th St., Oklahoma City 3, Okla.
Texas Mr. Charles F. Reaney, 3829 Wemdon Dr., Dallas 9, Texas
- COLORADO** Leon E. Grubaugh, Reg.
Arkansas Valley Rev. Owen W. Kerr, 125 Pawnee, Manitou Springs
Denver Rev. Clark P. Garman, 2662 Stuart St., Denver
Eastern Mr. A. D. Robb, Flagler
Northwestern Rev. A. C. Best, Craig
Western —
- CONNECTICUT** Miss Florence Bentley, Reg.
Central Rev. Norman M. McLeod, Jr., Plantsville
Fairfield Rev. Leon A. Dean, 1045 Academy Rd., Fairfield
Fairfield County Rev. Leon A. Dean, 1045 Academy Rd., Fairfield
- Farmington Valley* Rev. Alfred E. Bradford, 75 Sunset Ter., Collinsville
Hartford Rev. Fletcher D. Parker, 10 Woodland St., Hartford 5
Hartford Rev. Edward S. Hickcox, 47 Burton St., Hartford
Hartford East Rev. Philip M. Rose, R. 1, Glastonbury
Litchfield North Rev. C. Sumner Osgood, R. D. 3, Torrington
Litchfield Northeast Rev. Harold B. Hunting, R. D. 1, Torrington
Litchfield Northwest Rev. Russell H. Milnes, ** Canaan
Litchfield South Rev. Wilbur S. Deming, Washington
Middlesex Rev. Walter H. Euston, Deep River
Naugatuck Valley Rev. Willard B. Soper, 266 Church St., Naugatuck
New Haven Rev. J. Edward Newton, Litchfield Tpke., Woodbridge
New Haven Rev. Joseph G. Peters, 3286 Whitney Ave., Mt. Carmel
New Haven East Rev. Paul F. Battenhouse, Guilford
New London Rev. Israel Daniels, R. D. 4, Norwich
Tolland Rev. George M. Milne, R. F. D. 2, Andover
Windham Rev. Kenneth R. Reed, 227 Church St., Willimantic
- FLORIDA** William N. Tuttle, Reg.
Florida North Rev. William R. Stevenson, 236 W. Church St., Tampa
Florida Southeast Coast Rev. Harley R. Core, R. 2, Box 216, Homestead
- GEORGIA** (White) David W. Shepherd, Reg.
South Georgia Mr. Comer Ragsdale, Ambrose
- GEORGIA-SOUTH CAROLINA** (Colored) Mrs. Birdie Gaither, Reg.
 Conference
- GERMAN** John Rothenberger, Reg.
California Rev. Philip Reich, Biola
Colorado Rev. Otto Zdunek, Box 465, Milliken
Illinois Rev. Paul Hediger, 5168 N. 34th St., Milwaukee 9, Wis.
Montana Rev. John Meer, Worden
Nebraska Rev. F. G. Mertins, 926 Charles-ton St., Lincoln 8
North Dakota Rev. J. G. Lind, Box 1646, Hebron
Pacific Rev. Carl F. Brost, 224 N. E. Man-son St., Portland 11, Ore.
South Dakota Rev. E. H. Sprenger, Selby
Southern —
- HAWAII** J. Leslie Dunstan, Reg.
Hawaii Island Rev. Herbert Brewster,* Honokaa
Kauai Island Rev. Donald Fujiyoshi, P.O. Box 1268, Lihue
Maui, Molokai and Lanai Rev. Abraham Akaka,* P.O. Box 210, Kahului, Maui
Oahu Island Rev. Charles Kwock, 1054 S. King St., Honolulu 53

* Moderator.

1 Churches.

2 Ministers.

3 Churches and Ministers.

** Scribe.

IDAHO Harry W. Johnson, Reg.
Conference

ILLINOIS Mr. Henry L. Kellogg, Acting Reg.

Aurora Rev. Lester Kennedy, Plainfield
Bureau-Rock Rev. Ludwig Emigholz,

Kewanee
Central Rev. Levi Carter, Farmer City
Central West Rev. Theo Hargreaves,

Brimfield
Chicago Dr. Mervin M. Deems, Chicago
Theol. Sem., 5757 University Ave., Chicago 37

Fairfield Rev. John Baughman, Bismarck
Fox River Mr. J. G. Schumacher, Central

Life Bldg., Ottawa
Northern Rev. O. E. Spencer, Elburn
Quincy Dr. John P. Jockinsen, 1418 Hamp-

shire St., Quincy
Southern Mrs. Elizabeth E. Evers, Grand

Chain
Springfield Rev. J. W. Henderson, 612
Washington St., Beardstown

Wabask Rev. Carl D. Hall, Eaton

INDIANA Simon A. Bennett, Reg.

Central Rev. M. L. Grant, 215 Miller Ave.,
West Terre Haute

Eastern Rev. John Hancock, Mooreland
Northern Rev. N. E. Escott, 919 S. Main

St., Goshen
Southern Miss Arlene Lowe, Cynthiaiana
Western Rev. Homer Hunsinger, Wingate

White River Mrs. Lenna Stottleymer,
R. 7, Box 16, Anderson

IOWA Judson E. Fiebigler, Reg.

Davenport Rev. George W. Fairbanks,
238 23rd Ave., N., Clinton

Denmark Rev. Albert S. Kilbourn, Den-
mark

Des Moines Rev. George W. Crosby,
Carlisle

Grinnell Rev. George M. Richter, R.D.,
Newton

North Central Rev. Lester E. Gatch, Britt
Northeastern Rev. Frank L. Callender, 608

Franklin St., Decorah
Sioux Mr. Ward Miner, Whiting

Southwestern —
Webster City Rev. Robert J. Watson,
Humboldt

KANSAS L. Merle Rymph, Reg.

Eastern Rev. Homer C. Marlatt, Seneca
Southern Rev. E. Roy Farwell, Sedgwick

Western Rev. Marvin D. Brown, 1016
N. Seventh St., Garden City

KENTUCKY—TENNESSEE (White) David W.
Shepherd, Reg.

Conference

MAINE Cornelius E. Clark, Reg.

Aroostook Mr. John E. Nelson, Island Falls
Cumberland Rev. Gerald D. Miller, R.F.D.

1, Scarborough
Franklin Mrs. Alta R. Bemis,** Wilton
Hancock Rev. Malcolm A. MacDuffie,**

30 Court St., Ellsworth
Kennebec Valley Rev. Cecil L. Witham,
Newcastle

Lincoln Rev. Wesley W. Riedel, 49 Oak St.,
Augusta

Oxford Mrs. Bertha W. Clifford,** South
Paris

Penobscot Mr. Charles H. Perry,** 333
Hammond St., Bangor

Union Rev. John A. Douglas,** Fryeburg
Waldo Miss Florence Dunton,** 9 Church

St., Belfast
Washington Rev. Bessie L. Cox,** Machias
York Rev. Joseph R. Newton, Kennebec

MASSACHUSETTS Miss Esther Herrick, Reg.

Andover Rev. John G. Gaskill,** 185
Lowell St., Andover

Barnstable Rev. George L. Thurlow,**
Box 475, Harwich

Berkshire North Rev. William M. Crane,**
Richmond

Berkshire South Mr. John C. Orfe,** Otis
Brookfield Mr. Carl M. Kingsbury,** 39

Bradshaw Ave., North Brookfield
Essex North Rev. Osmond J. Billings,**

8 Andover St., Georgetown
Essex South Rev. James C. Marshall,**

31 Green St., Lynnfield
Franklin Rev. Raymond Fiedler,** 59

Munson St., Greenfield
Hampden Rev. George F. Fisher,** 144

Whittum Ave., Springfield 8
Hampshire Rev. Charles D. Paul,** 738

Main St., Amherst
Middlesex-Mendon Rev. Paul D. Tiller,**

32 Florence St., Natick
Middlesex Union Rev. Everett S. Lyon,**

Townsend
Old Colony United Rev. Frank L. Briggs,**

601 Newport Ave., South Attleboro
Pilgrim Rev. Joseph J. Russell,** 28

Linfield St., Holbrook
Suffolk North Rev. Thomas W. Kidd, 27

Monument Sq., Charlestown 29
Suffolk South Rev. Peter V. Corea,** 300

Manet Ave., Quincy 69
Suffolk West Rev. Paul B. Myers,** 65

Russell Ave., Watertown 72
Woburn Mrs. Harry T. Stock,** 30 Jack-

son Rd., West Medford 55
Worcester Central Rev. E. Maurice Bussey,

88 Cedar St., Clinton
Worcester North Rev. Frank B. Loper,**

12 Court St., Winchendon
Worcester South Rev. William Williams,**

Upton

MICHIGAN Harold N. Skidmore, Reg.

Central Rev. Charles B. Hastie, 515
Thompson St., Saginaw

Cheboygan Rev. Robert M. Barksdale,
317 S. Second Ave., Alpena

Detroit Rev. Alexander M. Meikle, 33 E.
Forest Ave., Detroit 1

Eastern Rev. Daniel W. Boxwell, 211 E.
St. Clair, Almont

Gladstone Mr. Howard Gierke, Fayette
Grand Rapids Rev. H. Butler Fairman,

Harrison
Grand Traverse Rev. G. Russell Parker,

Northport
Jackson Rev. W. H. Skentelbury, Chelsea

Kalamazoo Rev. Lawrence E. Tenhopen,
395 Pearl St., South Haven

Lake Superior Miss Annabel MacNaugh-
ton, Calumet

Muskegon Rev. Raymond L. Boadway,
Whitehall

Sault Ste. Marie Mrs. Ray Gilbert, Brimley

MIDDLE ATLANTIC Joseph H. Stein, Reg.

New Jersey Rev. Roger T. Burton, 37

Myrtle Ave., Irvington, N. J.

Washington Rev. L. Maynard Catchings,
407 Hobart Pl., Washington 1, D. C.

MINNESOTA Thomas A. Goodwin, Reg.

Central Rev. P. C. Packer, Hancock

Duluth Mr. A. M. Fenstad, Grand Marais

Northern Pacific Mrs. Paul Dahlstrom,
Detroit Lakes
Rainy Rover Mrs. Hilmer Rude, Birchdale
Southeastern Rev. Richard Hulbert, Fair-
bault
Southwestern Rev. Henry L. Rust, Sherburn
Twin Cities Rev. F. A. Stever, 18 Eight
Ave., S., Hopkins

MISSOURI W. W. Towle, Reg.

St. Louis Rev. Kenneth Murphy, 3215
Copelin Ave., St. Louis 4
Springfield Mrs. B. B. Brodhacker, 1341
N. Jefferson, Springfield 4
Western Rev. Roy O. Chaney, 5107 Michi-
gan Ave., Kansas City

MONTANA George E. Stickney, Reg.

Eastern Rev. Forrest B. Sharkey, Glasgow
Yellowstone Rev. Guy L. Barnes, 321 E.
Kent, Missoula

NEBRASKA Arthur W. Taylor, Reg.

Blue Valley Rev. Frederick Leavitt, Crete
Elkhorn Valley Rev. Francis Snyder,
Plainview
Lincoln Rev. John Pryor, Weeping Water
Loop Valley Mrs. A. J. Lowry, Thetford
Northwestern Rev. E. G. Larsen, Bingham
St., Omaha 10
Southwestern Rev. R. G. W. Collins, Cam-
bridge

NEW HAMPSHIRE William C. Sipe, Reg.

Cheshire Rev. Ernest R. Calvert, Fitz-
william
Coos-Essex Rev. George E. Whittier,
Gorham
Grafton-Orange Rev. Cornelius Fersch, 28
Parkhurst St., Lebanon
Hillsboro Rev. Archibald Kerr, 74 Dunklee
St., Concord
Merrimack Rev. Howard P. Horn, 9 Chest-
nut St., Pittsfield
Rockingham Rev. Floyd G. Kinsley,
Hampton
Strafford Rev. Charles L. Pendleton, Som-
ersworth
Sullivan Rev. Forrest C. Higgins, 85
Myrtle St., Claremont

NEW YORK Miss Reba Fisher, Reg.

Black River-St. Lawrence Rev. George W.
Stephenson, R.D., Chase Mills
Essex Rev. Robert I. Howland, Essex
Hudson River Rev. Arthur K. Blaze, 26
Linden St., Schenectady 4
*New York City: Committee on Licensure
and Ordination Chairman:* Rev. George Gerald
Parker, 189 Ryder Rd., Manhasset; *Committee on
Credentials Chairman:* Rev. Alfred G. Walton, 451
E. 18th St., Brooklyn
Suffolk Rev. Malcolm M. Mooers, Miller
Place
Union Rev. Charlton E. Opydyke, Sidney
Western Rev. M. Huyett Sangree, 118
Paramount Pkwy., Kenmore 17
Ontario (Canada) Rev. Charles H. Way,
530 Christie St., Toronto, Ontario, Canada

NORTH CAROLINA (Colored) J. Taylor Stanley, Reg.

Eastern Atlantic Rev. F. A. Hargett, 926
Lincoln St., Greensboro

Lincoln Rev. W. M. Lake, 335 E. Harden
St., Graham
Northwestern District Mrs. Sarah H.
Cody, Box 1241, Burlington
Old North Carolina Rev. J. A. Henderson,
Manson
Southeastern District Rev. E. C. Lawrence,
708 Manly St., Raleigh
Southern District Rev. T. C. Hamans,
1001 Manly St., Raleigh

NORTH DAKOTA Marvin R. Brandt, Reg.

Northeastern Mrs. Barnard McLain,
Mayville
Northwestern Mrs. O. A. Eidsness, Minot
Southeastern Rev. William Ebertz, Box
1084, Jamestown
Southwestern Rev. Howard Dukelow, Glen
Ullin

OHIO Mrs. C. C. Levis, Reg.

Central North Mr. P. B. Morgan, Ver-
million
Central South Mr. John D. Pugh, 122 Ward
Ave., Bellevue, Ky.
Cincinnati Mrs. W. J. Pfirman, Box 567,
River Rd., Coldspring, Ky.
Cleveland Union Rev. Albert E. Couch,
4558 South Hills Dr., Cleveland 9
Eastern Ohio & Western Pennsylvania Mr.
Thomas H. Morgan, 8106 Goodman Ave., Cleveland
Grand River Rev. William Harrison,
Andover
Medina Rev. Herbert D. Rugg, 279 Oak
St., Oberlin
Northwestern Ohio Rev. Harold L. Davis,
4428 Peak Ave., Toledo 12
Ohio Central Mrs. Selina R. Beoddy, 845
Studer Ave., Columbus 6
Plymouth Rock Rev. Frank W. Huetter,
65 River St., Madison
Puritan Mrs. Paul Crozier, 2421 Fourth
St., Cuyahoga Falls
Southeastern Mr. Frederick C. Wagner,
Westview, Marietta
Southwestern Mr. Charles Dewey, 947 E.
Maine St., Troy

OREGON Paul A. Davies, Reg.

East Willamette Rev. Elmer A. Jeske,
R.1, Box 31, Beaver Creek
Mid-Columbia Rev. Alfred Shirley, Ione
Portland Rev. Edwin D. Kellogg, Clacka-
mas
West Willamette Rev. William H. Genne,
Pacific University, Forest Grove

PENNSYLVANIA Wilson P. Minton, Reg.

Northeastern Pennsylvania Rev. James S.
Henry, 210 W. Market St., Scranton
Philadelphia Rev. Ralph M. Anderson,
4700 Woodland Ave., Drexel Hill
Rays Hill & Southern Pennsylvania Mr.
George W. Lashley, R.D. 3, Everett
Western Pennsylvania Rev. Walter J.
Thoms, 109 Greeves St., Kane

PLYMOUTH L. L. Melton, Reg.

Louisiana Rev. John T. Enwright, 1912
N. Miro St., New Orleans
Texas-Oklahoma Rev. Sidney R. Smith,
919 Waco St., Corpus Christi, Texas

PUERTO RICO Juan Jaime, Reg.

Conference

RHODE ISLAND James H. Lightbourne, Reg.

Association Rev. Thomas H. Campbell,
26 Diman Pl., Providence

SOUTH DAKOTA Samuel W. Keck, Reg.
Black Hills Rev. Horace W. Parsons,
 Newell
Central Mrs. Thad Oviatt, 718 Illinois,
 S.W., Huron
Dakota Rev. Percy Tibbets, Cannon Ball,
 N. D.
Northern Rev. George W. Reimnuth,
 Redfield
Northwestern Mrs. J. H. Francis, Dupree
Rosebud Miss Ethel M. Powell, Gregory
Yankton Dr. E. C. Ehrensperger, Ver-
 million

SOUTHERN CONVENTION William T. Scott,
 Reg.
Eastern North Carolina Rev. Emory M.
 Carter, Youngsville
Eastern Virginia Rev. J. Everette Neese,
 1041 Bay View Blvd., Norfolk
Virginia Valley Central Rev. S. E. Madren,
 Elkton
Western North Carolina Rev. M. A. Pol-
 lard, R.F.D. 2, Liberty

TENNESSEE (Colored) James Bryant, Reg.
 Conference

UTAH Harry W. Johnson, Reg.
 Conference

VERMONT Mrs. David E. Brown, Reg.
Addison Mrs. Stanley K. James, R.F.D. 1,
 Middlebury
Bennington Rev. Thomas Street, Old
 Bennington
Champlain Rev. Arthur Hazen, Swanton
Caledonia Rev. Charles F. Hood, East St.
 Johnsonbury
Grafton-Orange Rev. Cornelius Fersch, 28
 Parkhurst St., Lebanon, N. H.
Lamoille Rev. Robert J. Harding, Jeffer-
 sonville
Orleans Rev. W. Roy, LeGrow, Craftsbury
Rulland Rev. Helen D. Lyman, Benson
Washington Rev. Howard E. Paige, 48
 Perry St., Barre

Windham-Union Mrs. Anna Robertson
 4 Bullock St., Brattleboro
Windsor-Orange Rev. Arthur P. Cole-
 bourn, Woodstock

VIRGINIA (Colored) Hosea Scott, Reg.

Eastern Virginia Rev. C. A. Harris, 1400
 Lead St., Norfolk
Western Virginia Rev. J. O. Lee, Jericho
 Branch Office, Suffolk

WASHINGTON Archie H. Hook, Reg.

Columbia River Mrs. Ben Hofstetter, 1925
 E St., Vancouver
East Washington-North Idaho Rev. E. R.
 Madson, Harrington, Wash.
Northwestern Rev. Paul F. Pruitt, 3217
 R Ave., Anacortes
Seattle Rev. Bernard C. Herrick, 4156
 15th Ave., S., Seattle 8
Tacoma Mr. Claude Hume, 918 Division
 Ave., Tacoma 3
Yakima Miss Esther Schmidt, 702 S. 30th
 Ave., Yakima

WISCONSIN Theodore R. Faville, Reg.

Beloit Rev. Harold P. Rekestad, White
 Water
Eau Claire Rev. Alfred Ward, 710 Bellinger
 St., Eau Claire
La Crosse Rev. Clarence Kilde, Tomah
Madison Rev. A. T. Wallace, 1220 Spaight
 St., Madison
Milwaukee Rev. Shirley P. Symmonds,
 Union Grove
Superior Rev. E. E. Speicher, Northland
 College, Ashland
Winnabago Rev. Harry C. Kuhnert,
 Nekoosa

WYOMING Harry W. Johnson, Reg.

Conference

AFRO-CHRISTIAN Mrs. Jannie G. Brodie, Reg.

Conference

CONGREGATIONAL CHRISTIAN ORDINATIONS, 1949

ALEXANDER, EDWIN WALLACE, First Church, Waltham, Mass.	May 26	CROOK, MALCOLM SPENCER, Andover, Conn.	Sept. 25
ALTMAN, GUSTAVO, Quinze de Novembro, Santa Rosa, Brazil	Jan. 9	CURDY, HAROLD MELVIN, Albany, Ind.	Oct. 9
ANDERSON, WILLIAM ARTHUR, Milton, Wis.	June 19	DEDERER, ANNA, Church of the Crossroads, Honolulu, T. H.	Mar. 13
ARGO, GLEN LEROY, Second Church, Medfield, Mass.	May 27	DEMAREST, MRS. VICTORIA BOOTH, Broadway Tabernacle, N. Y.	May 29
AUSTIN, CHARLES CLIFFORD, York Beach, Me.	May 20	DONAVAN, PAUL RAYMOND, First Church, Troy, Ohio	June 12
BADER, CARL DAVIS, Germantown Church, Philadelphia, Pa.	June 2	EAHEART, KARL FREDERIC, JR., First Church, Memphis, Tenn.	July 29
BARBER, JULIA MARGARET, South Haven, Mich.	May 9	EDWARDS, ROBERT LANSING, First Church, Litchfield, Conn.	Sept. 18
BARBER, RAYMOND OLIVER, Dodge Memorial Church, Council Bluffs, Iowa	Feb. 23	EDWARDS, WILLIAM MEREDITH, Amherst Community Church, Snyder, Buffalo, N. Y.	June 26
BARNES, PAUL EDISON, Wellington Avenue Church, Chicago, Ill.	May 20	EUSDEN, JOHN DYKSTRA, Eliot Church, Newton, Mass.	Oct. 16
BEATTY, EDWARD EVERETT, Usk, Wash.	June 26	EWING, MRS. RUTH GRIMES, Staples, Minn.	May 1
BECK, MARGARET PLIMPTON, Three Lakes, Wis.	Nov. 13	FIELDS, CLYDE LEE, First Church, Reidsville, N. C.	July 3
BENNEHOFF, PAUL WILMER, Rochester, Wis.	June 28	FRIAR, GLEN D., Albany, Ind.	Oct. 2
BENNETT, DENNIS JOSEPH, Amboy, Ill.	Mar. 31	GALT, RALPH MARTIN, Community Church, LaMoille, Iowa	Nov. 25
BERTHOLD, FRED, JR., Plymouth Church, Utica, N. Y.	May 23	GARCIA, RAFAEL, Redeemer Church, New Haven, Conn.	June 26
BERTHOLD, MRS. LAURA BELL, Plymouth Church, Utica, N. Y.	May 23	GAY, WILLIAM, Jefferson, Ohio	June 26
BLUE, GEORGE ROBERTSON, Webster, N. H.	May 8	GORDON S. GERALD, Kents Corners Church, East Providence, R. I.	May
BOND, THOMAS MOORE, SR., Little Rock, Ark.	May 8	GRAFFAM, WILLIAM LANE, Mount Vernon Church, Boston, Mass.	June 10
BRITTON, THOMAS HUTTON, First Church, Memphis, Tenn.	July 29	GREGG, GERALDINE, Winnetka, Ill.	June 12
BRYAN, FLOYD CHARLES, Second Church, Wakeman, Ohio	June 26	GRIMM, ROBERT E., Rochester, N. Y.	June 12
BUDD, MRS. RUTH M., Community Church, Le Raysville, Pa.	Dec. 9	HAMPTON, WILLIAM RUSSELL, Clifftondale Church, Saugus, Mass.	June 21
BUHL, GEORGE SAMUEL, JR., Port Leyden, N. Y.	Oct. 23	HAWLEY, EDWARD ADAIR, Hart, Mich.	July 7
BURKLE, HOWARD RUSSELL, Naugatuck, Conn.	June 10	HAYEMAN, DAVID JOSEPH, Norwood, N. Y.	Dec. 4
BYERS, JOHN MCELROY, Greenfield Hill Church, Fairfield, Conn.	June 7	HEININGER, EDWARD KLINE, Warren Avenue Church, Chicago, Ill.	June 9
CARROLL, JOHN CHARLES, University Church, Seattle, Wash.	Jan. 9	HEMBERGER, SAMUEL TURVEY, Tremont, Me.	May 18
CHAPMAN, DONALD LESLIE, Monticello, Iowa	Oct. 10	HOOD, NICHOLAS, Dixwell Avenue Church, New Haven, Conn.	June 5
CLAIR, RUSSELL JOHNS, Hall, N. Y.	Nov. 18	HORSMAN, RUTH M., Union, Conn.	June 19
CLEVENGER, ROGER LEONIDUS, Greenville, Ohio	June 19	HOUSE, LOREN GAYLORD, JR., Danville, Vt.	Sept. 25
COATES, KENNETH ARTHUR, Hillsboro, Ore.	Sept. 15	HOUSTON, STANLEY LYON, Longmeadow, Mass.	June 19
COBB, JAMES HARREL, Central Park Church, Toledo, Ohio	Oct. 23	HOWENSTINE, WILLIAM BENJAMIN, Orthodox Church, Ashby, Mass.	Dec. 11
COREA, MINA ALICIA, Hough's Neck Church, Quincy, Mass.	May 5	HUNTING, JOSEPH LEONARD, Greentown, Ind.	June 8
CRIST, CHARLES FRANCIS, Community Church, Wapping, Conn.	Oct. 16	JEHLE, ARTHUR EUGENE, First Church, Washington, D. C.	June 16
		JOHNSON, DONALD KARL, First Church, Kinder, La.	July 21

KEKAPA, WILLIAM KONAHIKI, First Hawaiian Church, Waimea, T. H.	Nov. 13	RICKETTS, PERCY HUTCHINS, Ingram, Va.	Nov. 15
KENT, WILLIAM JENKIN, Buena Vista, Colo.	Dec. 7	RODE, GOTTFRIED, Quinze de Novembro, Santa Rosa, Brazil	Jan. 9
KLEIN, ROBERT CARL, Hope Church, Fairfax, S. D.	June 12	ROSHAVEN, S. WALTER, East View Church, Shaker Heights, Cleveland, Ohio	June 19
KREVES, EUGENE WILLIAM, St. John's Church, Mt. Auburn, Cincinnati, Ohio	Dec. 11	SERFAS, JOHANN, Rio Grande do Sul, Brazil	Jan. 9
LYMAN, MARY ELY, Village Church, Cummington, Mass.	July 22	SIEWERT, ARTHUR EUGENE, Medina, N. D.	June 11
MACKENZIE, CHARLES SHERRARD, Carversville, Pa.	May 26	SIMON, ERNEST, Edwards Church, Northampton, Mass.	Dec. 4
MACNAB, JOHN MONTGOMERY, Bayport, Minn.	Oct. 14	SIMPSON, JAMES EDWARD, Crofton, Neb.	July 3
MAHOOD, LELAND HEBER, Morgan Park Church, Chicago, Ill.	Jan. 6	SMITH, J. GORMAN, Torrington Church, Torrington, Conn.	June 29
MARSHALL, JAMES WENDELL, Hope Church, Granville, N. D.	Sept. 22	STANFORD, LEROY, Hazel Park Church, St. Paul, Minn.	Nov. 9
MARTIN, TUNNIE, JR., Plymouth Church, Detroit, Mich.	June 29	STEPHENSON, WARD L., Seward, Ill.	Oct. 30
MCCARTY, GLENN IRA, Community Church, Saranac, Mich.	Mar. 1	SWARTZ, GUTHRIE REED, Harwinton, Conn.	June 26
METSKER, EARL, Albany, Ind.	Oct. 2	THOMEN, WILLARD EDGAR, First Church, Mansfield Center, Conn.	Dec. 7
MICHEL, RAYMOND ANDREW, Concord, Ohio	Nov. 20	THOMPSON, CHARLES LINDSAY, Hanks Chapel, Pittsboro, N. C.	April
MONTGOMERY, JAMES WATSON, Community Church, Fairfax, Cal.	Oct. 4	THORNBURG, EDWARD C., Albany, Ind.	June 19
MOONEY, THOMAS, First Church, Plainfield, Conn.	Oct. 2	TOWNLEY, JUDSON, Rootstown, Ohio	Oct. 30
MORLEY, M. O., Brantley, Ala.		TOZER, ARNOLD M., Community Church, Hudson, N. H.	Sept. 30
MORRIS, ROBERT GORDON, First Church, Millbury, Mass.	Feb. 27	TROTTER, RICHARD LEWIS, Sheffield, Ill.	June 26
NUTTING, EDMUND WASHBURN, Central Church, Newtonville, Mass.	June 10	TYLER, EDWARD J., Putney, Vt.	
OREN, BURLEY ARLINGTON, Albany, Ind.	Oct. 2	UDALL, JOHN LECKNER, JR., East Barrington, N. H.	June 29
PERRY, WILLIAM BRADFORD, Newfane, Vt.	Oct. 3	VAN KRANENBURGH, EUGENE, Park Street Church, Mazon, Ill.	July 11
PETERSON, HILDING EINAR, Birchdale, Minn.	Sept. 24	WARKE, THOMAS KEERS, Roscommon, Mich.	Nov. 4
PETERSON, KENNETH GERRARD, Burton, Ohio	Sept. 25	WHYTE, JAMES RAE, Plymouth Church, Lansing, Mich.	June 28
PRUITT, PAUL FURNAS, Pilgrim Church, Anacortes, Wash.	Jan. 28	WILLEY, MRS. ADARA PEARL, Truro, Iowa	Dec. 11
REED, LINCOLN YUILLE, Washington Park Church, Denver, Colo.	Sept. 18	WILLIAMS, HAROLD POTTER, Plymouth Church, Shaker Heights, Cleveland, Ohio	May 8
REESE, J. MORGAN, Orland, Ind.	Oct. 23	WILLIAMS, LLOYD, Hubbard Church, Gueydan, La.	
REITINGER, ROBERT HUSTON, Green Mountain Falls, Colo.	Dec. 5	YUELLS, E. JOHN, First, Park Church, Grand Rapids, Mich.	Sept. 11
RICE, DEXTER BARTLETT, First Church, Springfield, Mass.	Aug. 3	ZUERN, ELDEN DAVID JOHN, Shattuck, Okla.	Aug. 14

PASTORS OF CONGREGATIONAL CHRISTIAN CHURCHES

NOT MEMBERS OF ASSOCIATIONS OR CONFERENCES AND
LICENTIATES

List of pastors who have been reported as not having full ministerial standing. A new status, "approbation as lay preacher," is reported by a few states. The list also includes the names of all licentiates reported by state registrars whether or not they are serving churches. The Association to which a Congregational Christian licentiate belongs is noted as follows: "*Lic.-Chi.*" (licensed by the Chicago Association of the Illinois Conference), or "*Lic.-Conf.*" (licensed by state Conference). The abbreviations following the word "*Lic.*" refer to Associations, the key to which may be had upon application to the Year Book Department, 287 Fourth Ave., New York 10, N. Y. or to the state offices. Note: The state, as well as the Association, is given when a licentiate lives outside the Conference which holds his standing. The designation "*Lic.*," without further letters in italics, is applied to those whose standing has not been verified by any Association.

Candidates for the ministry, who are in care of a local Association, are included in this list.

- Abbott, Donald K., *Lic.-Barn.*, Mass., 600 W. 122nd St., New York 22, N. Y.
 Abbott, E. LeRoy, *Meth.*, 580 Capp St., San Francisco 10, Cal.
 Abbott, Robert H., *Lic.-Conf.*, Tifton, Ga.
 Abel, John A., *Disc.*, 515 First Ave., W., Williston, N. D.
 Abercrombie, A. Vaughan, *Lic.-Conf. R. I.*, 9 Nemasket St., Middleboro, Mass.
 Achuff, Delbert L., Jr., *Stud.*, 565 S. Washington St., Constantine, Mich.
 Ackley, Alfred H., *Presb.*, 239 S. Maple St., Escondido, Cal.
 Adams, Frederick F., *Meth.*, Salisbury, Vt.
 Adjemian, John H., *Presb.*, 1000 South Ave., Syracuse, N. Y.
 Aeschliman, Adrien R., *Presb.*, 199 Hobard St., Danvers, Mass.
 Albertson, C. Gene, *Meth.*, Ferndale, Wash.
 Albertson, James T., *Meth.*, Fort Angeles, Wash.
 Albright, William A., *Meth.*, Oakland, Neb.
 Aldrin, Harold L., *Appro.-H.*, Bangor Theol. Sem., Bangor, Me.
 Allan, Francis B., Jr., *Stud.*, Bangor Theol. Sem., Bangor, Me.
 Allard, Robert E., *Lic.-Chi.*, 5757 University Ave., Chicago 37, Ill.
 Allbaugh, Donald R., *Indep.*, 408 14th St., Port Huron, Mich.
 Allen, Walter H., *Lay.*, 962 Greenland Rd., Portsmouth, N. H.
 Allred, Fred, *Lic.-W. N. C., So.*, Elon College, N. C.
 Allred, Robert D., *Bapt.*, Old Post Rd., Northford, Conn.
 Alman, Roy, *Lic.-S.*, Poseyville, Ind.
 Altenbern, Albert W., *Univ.*, Hardwick, Mass.
 Andersen, Albert C., *Cong.*, 12 Eastview St., Hartford 6, Conn.
 Andersen, Mrs. Dale, *Lay.*, Hetland, S. D.
 Anderson, H. C., *Nor. Ev.*, 1136 Cooper Ave., Teaneck, N. J.
 Anderson, Harold, Williamsport, Ind.
 Anderson, John F., *Lic.-K. V.*, Woolwich, Me.
 Anderson, K. Brooke, *Lic.-Conf.*, 30 Cushing St., Providence, R. I.
 Anderson, Leonard O., *Ev. Mis. Cov.*, 19 Valley Rd., Montclair, N. J.
 Anderson, R. A., *Meth.*, 209 E. Sheridan, Kingfisher, Okla.
 Anderson, Leon, *Appro.-E.*, Upland, Ind.
 Annakin, V. Dewey, *Lay.*, State Teachers Coll., Terre Haute, Ind.
 Anoker, Mitchell T., *Presb.*, 1448 E. 53rd St., Chicago, Ill.
 Ansted, O. B., *Bapt.*, Wolverine, Mich.
 Anthens, Richard S., *Disc.*, 305 Lathrop St., Madison 5, Wis.
 Anthes, Philip E., *Episc.*, 85 Lexington St., East Boston 28, Mass.
 Appleby, Delbert J., *W. F. Mis.*, 121S. Fifth St., Duquesne, Pa.
 Areyzaga, Louis, *Meth., So. Cal.*, 3125 Rivera St., El Paso, Tex.
 Armstrong, C. J., *Disc.*, Pittsfield, Ill.
 Armstrong, Norman, *Stud.*, 904 W. Michigan Ave., Kalamazoo, Mich.
 Arnold, Alfred A., *Lic.-C.*, 210 Roberts Rd., Willoughby, Ohio.
 Arthur, Glen, *Lay.*, Enon, Ohio.
 Aspling, LeRoy, *Ev. Free.*, 26 Bonad Rd., West Roxbury 32, Mass.
 Atkinson, J. L., *Bapt.*, R. F. D., Raleigh, N. C.
 Attwood, Alfred E., *Meth.*, Trempealeau, Wis.
 Augustine, Percy H., *Indep.*, Ohio, East Springfield, Pa.
 Ault, Wallace V., *Bapt.*, 212 W. Grand River, East Lansing, Mich.
 Ayre, Albert R., *Meth. Lic.*, 113 New Haven Ave., Derby, Conn.
 Babeock, Fred I., *Lic.-Win.*, Land O'Lakes, Wis.
 Bachelor, Frank B., *Bapt.*, 440 Douglas St., Kalamazoo, Mich.
 Baclitel, Ivan C., *Indep.*, 1105 Hershey Ave., Muscatine, Iowa.
 Bailey, Richard K., *Stud.*, Bangor Theol. Sem., Bangor, Me.
 Bailiff, Cora E., *Lic.-Wab.*, R. 3, Oblong, Ill.
 Bailie, James A., *Lay.*, 120 Long Ave., Bangor, N. Y.
 Baird, Carl, *Stud.*, Wash., Yale Div. Sch., New Haven, Conn.
 Baird, William R., *Stud.*, 409 Prospect St., New Haven 11, Conn.
 Baird, William T., *Presb.*, 2120 E. 97th St., Chicago, Ill.
 Baker, Henry D., *Bapt. Lic.*, East Woodstock, Conn.
 Balcomb, Raymond E., *Meth.*, 8 Esty St., Ashland, Mass.
 Baldwin, Donald W., *Meth.*, 411 S. Washington, Spokane, Wash.
 Baldwin, Ellis K., *Lay.*, 25 Scott St., Utica, N. Y.
 Ball, Dwight H., *Presb.*, 816 High Ave., Redlands, Cal.
 Ballard, Archie, *Lic.-C.*, R. D., Tallassee, Ala.
 Banks, J. Kenneth, *Bapt.*, Danforth, Me.
 Barber, Frank W., *Lic.-L. N.*, 187 Poquonock Ave., Windsor, Conn.
 Barber, Oliver K., *Meth.*, Ellsburg, N. Y.
 Barber, Robert H., *Univ.*, 24 Walden St., Concord, Mass.
 Barbour, H. M., *Bapt.*, Ripon Coll., Ripon, Wis.
 Barbour, Tom R., *Un. Ch. Can.*, 245 S. Central Ave., Wollaston 70, Mass.
 Barker, E. Brentwood, *Lic.-B.*, 1045 Prairie Ave., Beloit, Wis.
 Barlow, Daniel, Clarkson, N. Y.

- Barnard, Laurence W., *Bapt.*, 408 Euclid Ave., Syracuse 10, N. Y.
- Barrett, Leslie H., *Fr.*, Harvard, Mass.
- Barrett, Maurice E., *Meth.*, Amherst, N. H.
- Barrows, Douglas S., *Lic.-N.*, Faulkton, S. D.
- Barrows, Robert K., *Lic.-W.*, 1100 S. Goodman St., Rochester 7, N. Y.
- Bartlett, Donald M., *Lic.*, Sharpsville, Ind.
- Bartlett, Willard W., Jr., *Cand.-A. V.*, Colorado Coll., Colorado Springs, Colo.
- Bartoe, William, *Ep. U. B. Lic.*, Wellston, Ohio.
- Bascom, Eric W., Jr., *Cand.-Ches.*, N. H. & Stud., 288 Union St., Bangor, Me.
- Batchelder, Harold C., *Lic.-Conf.*, Wilder, Vt.
- Bath, Charles S., *Bapt. Lic.*, Salem, Neb.
- Baucker, Morris W., *Appro.-E.*, Ind., R. R. 5, Celina, Ohio.
- Baucker, Mrs. Morris W., *Appro.-E.*, Ind., R. R. 5, Celina, Ohio.
- Bauman, Edward W., Jr., *Meth.*, 270 Bay State Rd., Boston, Mass.
- Baxter, Norman A., *Bapt.*, 610 Main St., Hamilton, Mass.
- Beach, Mrs. Ruth, *Lay.*, New Haven, Vt.
- Beachy, Alvin J., *Menn.*, R. F. D. 2, Manchester, Conn.
- Bechman, Paul H., *Ev. U. B.*, Farnhamville, Iowa.
- Becker, Albert C., *Lic.-B. V.*, 610 N. Lincoln Ave., Hastings, Neb.
- Bedford, Mitchell, *Lic.-L. A.*, Los Alamitos, Cal.
- Bednar, L., *Presb.*, 5 Peach St., Walpole, Mass.
- Beerman, Charles H., *Cand.-N. J.*, 387 Main St., Little Ferry, N. J.
- Beers, Edgar N., *Meth.*, Ludlow, Vt.
- Beets, Ralph E., *Bapt.*, Broad Brook, Conn.
- Beishline, Richard W., *Lic.-N. E.*, 163 Center Ave., Plymouth, Pa.
- Bell, Charles W., *Lic.-S.*, Headland, Ala.
- Bell, George G., *Lay.*, 522 Nebraska, S. W., Huron, S. D.
- Bell, Horace G., *Lic.-Conf.*, 31 Mill St., Montgomery, Ala.
- Bell, William I., *Presb.*, Ford, Kans.
- Belles, Edward V., *Presb.*, Lawrence, Mich.
- Bembow, Jack H., *Cand.-Ches.*, N. H., Andover Newton Theol. Sch., Newton Centre 59, Mass.
- Bender, Louis B., *Lic.-E.*, Kans., Chicago Theol. Sem., Chicago 37, Ill.
- Bennett, Barbara, *Lay.*, W. 1421 Augusta, Spokane, Wash.
- Bennett, Jean C., *Lic.-Wab.*, Casey, Ill.
- Benson, Howard E., *Lay.*, R. 1, Oakland, Me.
- Benthin, Harley, *Stud.*, Oberlin Sch. Theol., Oberlin, Ohio.
- Berg, Kenneth P., *Bapt.*, Hartwick, Iowa.
- Bergner, Charles S., *Presb.*, Morrisville, N. Y.
- Berry, Donald L., *Lic.-N.*, Ind., 5757 University Ave., Chicago 37, Ill.
- Berry, W. Raymond, *Lic.-Conf.*, Demorest, Ga.
- Berwick, Wendell P., *Meth. Lic.*, 745 Commonwealth Ave., Boston 15, Mass.
- Bethards, Gerald, *Lic.-S.*, Alto Pass, Ill.
- Bettinger, Nelson, *Indep.*, R. D. 2, Orange, Barre, Vt.
- Beynon, Lee J., Jr., *Bapt.*, 91 E. Fourth St., Oswego, N. Y.
- Bezdek, Charles M., Jr., *Presb.*, Hartford Sem. Foundation, Hartford 5, Conn.
- Bigelow, David E., *Lic.-St.*, Oto, Iowa.
- Bigler, Adam, *Lic.-S. W.*, Box 62, Kings Mills, Ohio.
- Bischof, Robert P., *Breth.*, *Lic.*, 1013 King Rd., Ashland, Ohio.
- Bischoff, C. Howell, *Lic.-Chi.*, 5757 University Ave., Chicago 37, Ill.
- Black, Mrs. Lillie J., *W. F. Mis.*, Ohio & Ind., 152 Bellevue Ave., Greenville, Ohio.
- Blair, Verle W., *Disc.*, 10411 Rhodes Ave., Chicago, Ill.
- Blanning, Frank, *Lic.-K.*, Benton Harbor, Mich.
- Boardman, Robert S., *Lic.-C.*, Clifton, Ill.
- Bodenweber, Ernest, *Lay.*, 157 Institution Ave., Newton Centre 59, Mass.
- Bond, Nye O., *Meth.*, Clay Center, Neb.
- Bonsall, Edward H., Jr., *Episc.*, 18 A Crescent Rd., Greenbelt, Md.
- Booker, M. F., Maple Temple, Raleigh, N. C.
- Booth, G. Raymond, *Fr.*, P. O. Box 64, Avalon, Cal.
- Bostian, Frank K., *E. & R.*, 3003 Gwynns Falls Pkwy., Baltimore 16, Md.
- Bottoms, Emmett H., *7th Day Bapt.*, Adams Center, N. Y.
- Bourdeau, Hugo A., *Lic.-M. M.*, Box 172, Pleasant St., Tewksbury, Mass.
- Bousfield, Neal D., *Bapt.*, 24 Ledgeawn Ave., Bar Harbor, Me.
- Bovill, S. George, *Appro.-H.*, Bangor Theol. Sem., Bangor, Me.
- Bower, Herbert K., *Bapt.*, Madison, Conn.
- Bower, Spencer D., *I. F. C. A.*, Bagley, Minn.
- Bowman, Larnet, *Lay.*, Jamesport, N. Y.
- Bowman, Ralph E., *Ev. U. B.*, 18 Walnut St., Phillipsburg, Ohio.
- Boyd, Richard W., *Presb.*, Kingston, N. H.
- Boyer, Charles W., *Bapt.*, Whitworth Coll., Spokane, Wash.
- Boykin, Joseph, *Lic.-Conf.*, Star Route, Ellendale, La.
- Boxell, Eldridge, *Lic.-Wab.*, Box 83, Noble, Ill.
- Bozell, Herman E., *Lic.-C.*, R. R. 2, Columbus, Ind.
- Bradley, William L., *Lic.-S. W.*, Mass., Edinburg, Scotland.
- Bradshaw, Henry, *Cand.-E.*, Lawrence, Kans.
- Brantz, Edward H., *Lic.-O.*, 7716 Maywood St., Ralston, Neb.
- Bratton, Fred G., *Meth.*, 164 Maple St., Springfield 5, Mass.
- Braun, R. W., *Stud.*, Pittsburgh-Xenia Theol. Sem., Pittsburgh, Pa.
- Brehmer, Bradley, *Cand.-Mil.*, 2176 N. 37th St., Milwaukee 8, Wis.
- Brewer, Charles D., *Lic.-N. E.*, R. F. D., Ryan, Iowa.
- Brewer, Willard C., *Presb.*, 99 Platte Ave., York, Neb.
- Brill, Walton E., *Lic.-Va. V.*, So., Lehigh, W. Va.
- Brinkhoff, Harlan, *Lic.-D.*, Colo., 402 Pearl St., Yankton, S. D.
- Briscoe, Ferris D., *Lay.*, 1404 Lincoln Ave., Port Huron, Mich.
- Britts, Bernard A., *Stud.*, East Henrietta, N. Y.
- Bridendine, John W., *Bapt.*, North Guilford, Conn.
- Broadbent, Mrs. Charles D., *Lic.-F.*, Co., P. O. Box 16, Easton, Conn.
- Brodie, Mrs. Effie A., *Lic.-Conf.*, 118 S. Seventh Ave., Mt. Vernon, N. Y.
- Brogden, William R., *Lic.-Wash.*, M. A., Franklinton Center, Franklinton, N. C.
- Brooks, Howard E., *Lic.-B. & R. R.*, Wyandot, Ill.
- Brown, Armer H., R. R. 1, Keystone, Ind.
- Brown, E. Basil, *Disc.*, Iberia, Mo.
- Brown, Elizabeth C., *Bapt.*, Robbinston, Me.
- Brown, George W., *Ref. Episc.*, Fair Haven, Vt.
- Brown, James C., *Disc.*, 409 Prospect St., New Haven 11, Conn.
- Brown, K. H., *Presb.*, Corvallis, Ore.
- Brown, Maxwell, *Meth.*, Grand Forks, N. D.
- Brown, Merton D., *Disc.*, Waynoke, Okla.
- Brown, Robie M., *Bapt.*, 363 High St., Somerset, Mass.
- Browne, Clinton E., *Bapt. Lic.*, 8 Lakeville Rd., Jamaica Plain 30, Mass.
- Brownlee, R. W., *Ev. Lic.*, 208 N. Loomis St., Naperville, Ill.
- Brownlow, George A., *Cong.*, 306 E. Pembroke St., Tuscola, Ill.
- Brox, Howard L., *Ev. U. B. Lic.*, 220 N. Loomis St., Naperville, Ill.
- Bryant, J. Ernest, *Unit.*, West Brooksville, Me.
- Buchanan, John J., *Meth.*, 3293 W. 98th St., Cleveland 2, Ohio.
- Buchmueller, Oscar, *E. & R.*, Barnesville, Minn.
- Buck, Mrs. Charles H., *Lic.-U.*, Naples, Me.
- Bucklin, Elden G., *Bapt.*, Colchester, Vt.
- Buckminster, Harold, *Lic.-N. Y. C.*, 310 W. 139th St., New York, N. Y.
- Bugden, Eilson A., *Meth.*, Newport, Vt.
- Burk, Gladys F., *Bapt.*, Princeton, Me.
- Burleson, John, *Lic.-B.*, 1798 Scenic Ave., Berkeley 9, Cal.
- Burley, Terry J., *Meth.*, 320 Main St., Brockton 1, Mass.

- Burlingham, Ralph H., *Cand.-Su., Wis. & Stud.*, Phillips, Me.
- Burns, Charles L., Jr., *Lic.-W., Pa.*, & *Chi.*, 5757 University Ave., Chicago 37, Ill.
- Burns, Morris E., *Meth. Lic.*, Wilson, N. Y.
- Burse, Harold, *Un. Ch. Can.*, 180 Bradstreet Ave., Revere 51, Mass.
- Burt, Robert E., *Meth.*, 30 Brooks St., Maynard, Mass.
- Burton, George, *Lic.-Chi.*, 5757 University Ave., Chicago 37, Ill.
- Bushnell, Howard R., *Lic.-N. L.*, R. D. 8, Norwich, Conn.
- Buswell, Mrs. Jane H., *Lay.*, Tyson, Vt.
- Byrne, Albert F., *Ev. U. B.*, Lewisville, Ind.
- Cabaengon, T. A., *Meth.*, Waiialua, Oahu, T. H.
- Cacal, Isidor, *Lic.-O.*, Honolulu, T. H.
- Cacal, Isidro R., *Lic.-E. V., Neb.*, Yankton Coll., Yankton, S. D.
- Caldwell, Royald V., *E. & R.*, 9148 S. Carpenter St., Chicago, Ill.
- Callahan, Paul E., *Disc.*, Box 112, Ballard Vale, Mass.
- Callahan, Whitney B., *Lic.-Wor. N.*, Union Theol. Sem., Broadway & 120th St., New York, N. Y.
- Callen, Lloyd T., *Bapt.*, Box 61, Belle Center, Ohio.
- Calvert, Mrs. Ernest R., *Lay.*, Fitzwilliam, N. H.
- Camacho, Saturnino, *Lay.*, Ceiba, P. R.
- Cambridge, A. Johnson, *Meth.*, Bristol, Vt.
- Cameron, Angus M., *Lay.*, 350 Clinton Ave., Brooklyn, N. Y.
- Camp, George F., *Bapt.*, Box 567, Conway, Mass.
- Campbell, Everett I., *Lic.-W.*, 562 Maryland Ave., Pittsburgh 2, Pa.
- Campbell, G. Stewart, *Bapt.*, Wilmot, N. H.
- Campbell, Harry W., *Presb.*, Box 238, Rudyard, Mich.
- Campbell, Henry A., *Lic.-Chi.*, 5757 University Ave., Chicago 37, Ill.
- Campbell, Robert, *Stud.*, 600 W. 122nd St., New York, N. Y.
- Canfield, John S., *Meth. Lic.*, R. D. 8, Yakima, Wash.
- Cant, William, *Stud.*, 600 W. 122nd St., New York, N. Y.
- Carlson, J. Wallace, *Presb.*, 9100 Exchange Ave., Chicago, Ill.
- Carlson, Joel S., *Meth.*, 152 Summit St., East Providence, R. I.
- Carlson, John H., *Ev. Mis. Cov.*, 13 Forest St., Lowell, Mass.
- Carnes, Harvey L., *Meth.*, 111 Walnut St., Abington, Mass.
- Carpenter, William S., *Presb.*, 1312 W. Michigan Ave., Lansing 15, Mich.
- Carr, Auburn J., *Meth.*, Berkshire, Vt.
- Carson, M. A., *Lic.-E. Va., So.*, 93 Cushing St., Portsmouth, Va.
- Carter, A. Laten, *Presb.*, 540 S. Lincoln Ave., Kent, Ohio.
- Carter, A. W., *Meth.*, Wash., Mullan, Ida.
- Carter, John M., *Disc.*, Ohio, 717 Dixie Highway, Erlanger, Ky.
- Carter, Robert E., *Stud.*, Bangor Theol. Sem., Bangor, Me.
- Carter, Virgil B., *Lic.-W.*, Sunman, Ind.
- Cary, William S., *Bapt.*, 310 W. 139th St., New York, N. Y.
- Case, Mrs. Harold, *Lic.-N. W.*, Elbowoods, N. D.
- Case, William M., *Presb.*, Alturas, Cal.
- Casler, L. M., *U. B.*, R. D., Cuba, N. Y.
- Cassiday, Donald M., *Lic.-Up. B.*, 1770 Scenic Ave., Berkeley 9, Cal.
- Castle, Joseph H., *Meth.*, Milford, Iowa.
- Caughy, Frank M., Jr., *Presb.*, 14 W. 104th St., Shanks Village, Orangeburg, N. Y.
- Caughey, Rudolph, *Presb.*, Kentfield, Cal.
- Cederberg, Carl E., *Ev. Mis. Cov.*, 449 Ninth Ave., Brooklyn 15, N. Y.
- Cervantes, Pedro, *So. Bapt.*, % L. H. Owens, R. 4, Lebanon, Ind.
- Chaffee, Glenn R., *Lay.*, Hill, N. H.
- Chamberlain, Charles, *Lic.-Ill. & S.*, Owensville, Ind.
- Chambers, David, *Presb.*, 220 N. Third St., Easton, Pa.
- Champion, Frederick A., *Lic.-Mer.*, R. D. 6, Concord, N. H.
- Chandler, Hugh, *Cand.-N. J.*, 170 Clinton Pl., Hackensack, N. J.
- Chapman, Edwin P., *Adv. Chr.*, Box 100, Dayville, Conn.
- Chapman, Ralph H., *Lic.-Med.*, Box 185, North Ridgeville, Ohio.
- Charging, Francis, *Lic.-N. W.*, Elbowoods, N. D.
- Chase, James S., *Bapt.*, Tunbridge, Vt.
- Chatham, Roy, *Lic.-E. Ala.*, La Grange, Ga.
- Chester, Joseph, *Meth.*, 651 Fulton Ave., Sacramento, Cal.
- Christman, J. Creighton, *Meth.*, 51 N. Locust St., Hazelton, Pa.
- Christopher, Max, *Meth.*, Sutton, Neb.
- Christoferson, Arthur W., *Lic.-Chi.*, 5757 University Ave., Chicago 37, Ill.
- Chun, Richard, *Lic.-O.*, 1054 S. King St., Honolulu, T. H.
- Churchill, Arthur, *Lic.-Conf.*, Vanderbilt Univ., Nashville, Tenn.
- Ciarica, Jerry, Taylor Univ., Upland, Ind.
- Clapp, Rosser L., *Cand.-N. C. & Va., So.*, Elon College, N. C.
- Clark, Mrs. Alberta, *Lic.-F.*, Camargo, Ill.
- Clark, David W., *Lic.-Conf.*, 1025 Moore's Mill Rd., N. W., Atlanta, Ga.
- Clark, Mrs. Hattie, *Lay.*, Bendon, Mich.
- Clay, Orval S., *Unit.*, P. O. Box 324, Salida, Cal.
- Claybaugh, Ralph D., *Stud.*, R. 2, Sycamore, Ill.
- Clemens, Edwin T., *Ev. Mis. Cov.*, 999 South St., Roslindale 31, Mass.
- Cobb, L. Wendel, *Chr.*, Hartwick, N. Y.
- Cober, William K., *Bapt.*, 20 Mendon St., Blackstone, Mass.
- Coe, Vernon H., *Bapt.*, P. O. 26, Prattville, Mich.
- Coffin, Carroll C., *Lic.-Conf.*, 500 Hope St., Providence, R. I.
- Coffman, Ford G., *Lic.-St. L.*, 10 W. Lockwood, Webster Groves, Mo.
- Cole, Charles G., *Meth. Lic.*, Rosalia, Wash.
- Cole, Everett E., *Lay.*, Goshen, Mass.
- Colen, Richard, *Stud.*, 1100 S. Goodman St., Rochester 7, N. Y.
- Collier, John E., *Meth.*, 35 Elm St., Webster, Mass.
- Colvin, Alex B., *Bapt.*, 305 S. Second, Independence, Kans.
- Colwell, Clarence, *Bapt. Lic.*, Fairmount & Grand Ave., Hackensack, N. J.
- Combs, Kenneth L., *Meth.*, Orwell, N. Y.
- Compton, Ben C., *Lic.-N.*, R. D. 1, Trinity, Ala.
- Condict, Clinton A., *Bapt.*, 18 Veterans Sw., Laconia, N. H.
- Cone, Ivan, *Presb. Lic.*, Hydvestad, Cal.
- Connell, Frederick M., Jr., *Stud.*, 264 Union St., Bangor, Me.
- Conrad, Clare C., *Bapt.*, 75 S. Broadway, Geneva, Ohio.
- Cook, William A., *Disc.*, Goodland, Kans.
- Cooper, Chester R., *Meth.*, 105 Springfield St., Chicopee, Mass.
- Cooper, Robert C., *Bapt.*, R. I., Sterling, Conn.
- Copp, John D., *Un. Ch. Can.*, South Sudbury, Mass.
- Cosman, Peter L., *Bapt.*, 25 Brockton Ave., Brockton, Mass.
- Coulmore, Herbert W., *Lay.*, Corima, Me.
- Counts, Louis J., *Chr. Lic.*, Chillicothe, Ohio.
- Cousins, William A., *Meth.*, R. D. Calverton, N. Y.
- Covington, Lacy C., *Lay.*, 407 Sycuestant Ave., Brooklyn, N. Y.
- Cowles, John W., *Indep.*, Granite Falls, Wash.
- Coxhead, Mary, *Lic.-B.*, 1215 Holman Rd., Oakland 10, Cal.
- Craig, Herbert S., *Episc.*, Coopers Mills, Me.
- Craker, Wendel D., *Wes. Meth. Lic.*, Greentown, Ind.
- Crandall, George, *Lic.-Naug. V.*, 409 Prospect St., New Haven 11, Conn.
- Crawford, John, *Lic.-Conf.*, 3109 Allen St., New Orleans 19, La.
- Crawford, Robert E., *Lic.-Es. N.*, 730 Broadway, Haverhill, Mass.
- Creason, W. A., *Presb.*, R. D., Fennville, Mich.
- Crewson, Norman E., *Meth.*, 45 Beacon St., Boston 8, Mass.

- Crocker, Bertram, *Lay.*, Radnor, Ohio.
 Crook, Thomas W., *Lic.-Chi.*, 5757 University Ave., Chicago 37, Ill.
 Cross, Earl Lee, *Lic.-S. E.*, 920 W. Green St., High Point, N. C.
 Crowell, George C., *Presb.*, Cincinnati, N. Y.
 Crump, Clifford C., *Lic.-W'n.*, Ripon Coll., Ripon, Wis.
 Culver, Kenneth, *Lic.-W.*, Burrows, Ind.
 Cummins, Thomas, *Lic.-D.*, 2201 S. University Ave., Denver, Colo.
 Curtis, Earle E., *Meth. Lic.*, 884 Bryce Rd., Kent, Ohio
- Dahmer, Edward V., *Lic.-Ger., Neb.*, Yankton Coll., Yankton, S. D.
 Dakin, Ellery G., *Bapt.*, 94 Weston St., Brockton 46, Mass.
 Dalbeck, Gordon E., *Lic.-Chi.*, 5757 University Ave., Chicago 37, Ill.
 Dalrymple, Dean, *Lic.-C.*, 519 Brainard St., Naperville, Ill.
 Daniels, Hamilton, La Harpe, Ill.
 Darrow, Earle W., *Bapt.*, 52 Arundel Ave., West Hartford, Conn.
 Davenport, Harold, *Lic.-Conf.*, Vanderbilt Univ., Nashville, Tenn.
 Davie, Malcolm, *Lay.*, Gould Farm, Monterey, Mass.
 Davies, Joseph H., *Lic.-N. E.*, 431 E. Pine St., Mahanoy City, Pa.
 Davies, Joseph W., *Presb.*, Wisconsin Dells, Wis.
 Davies, Malcolm, Tolland, Mass.
 Davis, Asa J., *Lic.-Conf., R. L.*, 5½ DeWolf St., Cambridge, Mass.
 Davis, Daniel G., *Lay.*, 238 E. White St., Summit Hill, Pa.
 Davis, David, *Stud.*, 5533 Ellsworth Ave., Pittsburgh 6, Pa.
 Davis, Donald G., *No. Bapt.*, 1206 S. Kenmore, Los Angeles 6, Cal.
 Davis, Frank, *Lic.-Conf.*, Reid St., Lake Charles, La.
 Davis, Lovell J., *Lic.-Su.*, 1916 Lackawanna Ave., Superior, Wis.
 Davis, Paul R., *Cand.-St. L.*, 6152 Columbia, St. Louis 9, Mo.
 Davis, Turis E., *Disc.*, Dieterich, Ill.
 Davison, Marguerite, *Lic.-N.*, Thorsby, Ala.
 Deale, D. Glengyle, *Meth., R. D. 1*, Pembroke St., Suncook, N. H.
 DeKraker, James J., *Presb.*, 518 S. State St., Big Rapids, Mich.
 DeNeui, Henry, *Bapt.*, Hill City, S. D.
 Dengler, George, *Cand.-B. V.*, Clay Center, Neb.
 Dennett, Robert B., *Stud.*, Andover Newton Theol. Sch., Newton Center 59, Mass.
 Denney, William H., *Presb.*, 67 Newbury St., Boston 16, Mass.
 Dewey, Robert, *Lic.-S., Kans.*, Yale Div. Sch., New Haven, Conn.
 DeWolfe, Thomas O., *Bapt.*, Sherman Mills, Me.
 Dias, Simeon, *Lic.-K.*, Hanalei, Kauai, T. H.
 Diaz-Acosta, Juan, *U. B.*, Santa Isabel, P. R.
 Dincock, Arthur V., *Bapt.*, Gilman Iron Works, N. H.
 Dinsmore, J. Roy, *Meth.*, 190 Blodget St., Manchester, N. H.
 Dobbs, Alfred W., *Stud.*, Veedersburg, Ind.
 Donato, Teodore, *Lay.*, Ceiba, P. R.
 Doty, James E., *Meth.*, 9 Crombie St., Salem, Mass.
 Dry, Lawrence, *Disc.*, Mitchell, Neb.
 Dryer, I. Morse, *Bapt.*, Ripon, Cal.
 Dudley, Raymond A., 14 Beacon St., Boston 8, Mass.
 Duitsman, S. William, *Ref.*, Berne, N. Y.
 Duke, Robert N., *Appro.-N. J.*, Brookside, N. J.
 Duley, John, *Presb.*, 832 W. Lovell St., Kalamazoo, Mich.
 Dunbar, Frederick, *Meth. Lic.*, Kalaska, Mich.
 Duncan, Chester R., *Meth.*, New Sharon, Me.
 Duncan, Donald P., *Sep. Bapt.*, 723 S. Purdue, Kokomo, Ind.
 Dunham, Charles O., *Bapt.*, Grafton, Vt.
 Dunning, Philip, *Lic.-Chi.*, 5757 University Ave., Chicago 37, Ill.
 Dunstan, William A., *Lay.*, Box 94, Oxford, Me.
- Dunwiddie, Lester, *Lic.-Mad.*, 714 Wisconsin St., Mineral Point, Wis.
 Durfee, Challenger, *Lay.*, Fall River, Mass.
- Eaton, David H., *Lic.-Conf.*, R. F. D. 2, Box 8B, New Iberia, La.
 Eaton, David S., *Bapt.*, 2 Plymouth St., North Carver, Mass.
 Ebel, Leonard J., *Stud.*, 74 Rogers Rd., Middletown, Conn.
 Eckert, Daniel L., *Bapt.*, Yorkville, Ill.
 Edminster, Lewis L., *Indep.*, Lakeview, Wash.
 Eichorn, John C., Box 487, Calmar, Iowa.
 Eilers, Roy J., *E. & R.*, Box 682, Alden, Iowa.
 Ekstam, Harry J., *Ev. Mis. Cov.*, 170 Fairview Ave., Naugatuck, Conn.
 Ekstrom, Oscar G., *Meth.*, Poplar Grove, Ill.
 Elias, Manuel M., *Cong.*, 408 N. Fifth St., Gallup, N. M.
 Eliopoulos, Harriet C., *Appro.-U.*, Fryeburg, Me.
 Eller, Joseph W., *Meth.*, Pachaug, Conn.
 Elmore, Celia, *Cand.-P.*, 1616 Edith St., Berkeley 4, Cal.
 Elving, Dwight E., *Ev. Mis. Cov.*, 408 Laurel Ave., Bridgeport 5, Conn.
 Emery, Leroy F., *Bapt.*, South Willington, Conn.
 Engeman, Harry A., *Ev. Mis. Cov.*, 584 Orange St., New Haven, Conn.
 Engle, Gale W., *Presb.*, 327 Fulton St., Redwood City, Cal.
 Engle, George E., *Lay.*, Lake View, N. Y.
 Erickson, Charles O., *Lic.-E.*, Kans., Chicago Theol. Sem., Chicago 37, Ill.
 Erickson, Harry A., *Lic.-Fr.*, Mount Hermon, Mass.
 Ernsberger, H. B., *Luth.*, Primrose Path, Mentor, Ohio.
 Eshelman, Earl E., *Lic.-G. R.*, Crystal, Mich.
 Evans, Charles E., *Presb.*, P. O. Box 65, Saticoy, Cal.
 Evans, Charles H., *Presb.*, 310 N. Madison Ave., Watkins Glen, N. Y.
 Evans, George, *Cand.-N. E., Pa.*, Yale Div. Sch., 609 Prospect St., New Haven, Conn.
 Evans, Malcolm, *Stud., Mas.*, 402 Alexander Hall, Princeton Sem., Princeton, N. J.
 Eversull, Robert E., *Lic.-N. L.*, 409 Prospect St., New Haven 11, Conn.
 Ewert, Wesley C., *Menn.*, Morris, Conn.
- Fales, Alexander S., *Lic.-D., Colo.*, Grant, Neb.
 Farnum, Norman R., Jr., *Meth. Lic.*, Precinct Parsonage, R. F. D. 2, Middleboro, Mass.
 Farrell, W. C., *Indep.*, Sanford, N. C.
 Farrington, Frank H., *Bapt.*, 4514 N. Seeley Ave., Chicago, Ill.
 Fenner, Daniel W., *Stud.*, 288 Union St., Bangor, Me.
 Ferner, Bernice L., *Appro.-E.*, R. R. 3, Portland, Ind.
 Ferrara, Percival M., *A. M. E.*, 16 Caswell Ct., Providence, R. I.
 Fichtler, Helmuth, *Cand.-N. J.*, 789 Bogert Rd., River Edge, N. J.
 Field, Claude M., *Lic.-W.*, R. D. 3, Erie, Pa.
 Field, George, *Lic.-C. W.*, 303 E. Nebraska St., Peoria, Ill.
 Fields, Mrs. Jannie B., *Lic.-Conf.*, 159 W. 133rd St., New York 30, N. Y.
 Fillier, Wilfred J., *Meth.*, Orleans, Vt.
 Filyer, Dan, *Lic.-O.*, Ringwood, Ontario, Canada.
 Finlay, J. Elliott, 14 Beacom St., Boston 8, Mass.
 Fish, Edward C., *Lic.-W.*, 1312 Reddow St., Pittsburgh 12, Pa.
 Fisher, John K., *Lic.-C. W.*, R. 1, Oneida, Ill.
 Fisher, Ralph B., *Presb.*, 333 E. Friendship St., Medina, Ohio.
 Fisk, Marion B., *Lic.-C., Ohio*, Box 1064, Stuart, Fla.
 Fitzgerald, Roger W., *Meth.*, Lundon, Vt.
 Fitzpatrick, John B. S., *Bapt.*, Limerick, Me.
 Floyd, James C., *Appro.-E.*, Sulphur Springs, Ind.
 Flynn, William, *Lic.-M. M.*, Mass., Bangor, Me.
 Fogleman, M. L., *Lic.-W. N. C., So.*, R. 2, Liberty, N. C.
 Foons, Samuel, *Lic.-Ger.*, Keenesburg, Colo.
 Ford, James H., *Presb.*, Academy, S. D.

- Ford, Richard L., *Lic.-K.*, 318 Cutler St., Allegan, Mich.
- Fordham, Randall A., *Bapt.*, R. R. 2, Franklin, Ind.
- Foster, Naomi, *Lic.-H. E., Conn.*, Amerikan Kiz Kilejo, Gosteke, Ismir, Turkey.
- Foust, Amos T., Washington Ter. Ch., High Point, N. C.
- Foust, Selma, *Lic.-N. W.*, R. 1, Haw River, N. C.
- Fox, Daniel H. E., *Episc.*, Lyme Center, N. H.
- Fox, Mrs. George, *Naz.*, Waterville, Vt.
- Fox, Joseph, *Bapt.*, Dowagiac, Mich.
- Fox, Robert, *Lic.-N. W.*, Elbowoods, N. D.
- Francisco, Elmer, *Bapt.*, Black Creek, N. Y.
- Frank, Emil, *Evang.*, 520 Allen Ave., Portland 5, Me.
- Frank, William, *Cand.*—*Mil.*, % P. D. Avery, 2133 W. Wisconsin Ave., Milwaukee 3, Wis.
- Franz, Herbert, *Lay.*, Dollar Bay, Mich.
- Fraser, Gordon H., *Ply. Breth.*, R. 1, Forest Grove, Ore.
- Frazier, Frederick, *Lay.*, S. D., Niobrara, Neb.
- Frederick, A. E., *Meth.*, 517 E. Franklin St., Sparta, Wis.
- Freeman, Frederick P., *Bapt.*, Becket, Mass.
- Frericks, John, *Stud.*, Univ. of Dubuque, Dubuque, Iowa.
- French, Richard W., *Un. Ch. Can.*, Clifford Rd., Plymouth, Mass.
- Frick, Philip L., *Meth.*, 72 Cole Ave., Williamstown, Mass.
- Friou, Charles D., *Lic.*, N. H., 409 Prospect St., New Haven 11, Conn.
- Frost, H. S., *Bapt.*, Gen. Del., Statesville, N. C.
- Fukuyama, Yoshio, *Lic.-Chi.*, 5757 University Ave., Chicago 37, Ill.
- Fuller, Daniel P., *Bapt.*, 52 Temple St., Boston 14, Mass.
- Fung, Robert, *Presb.*, 645 First Ave., San Diego, Cal.
- Furman, Charles F., *Lic.-Suf.*, Lake Grove, N. Y.
- Gaisford, Albert A., *Bapt.*, Standish, Me.
- Gallagher, A. W., *Lay.*, Aberdeen, S. D.
- Gallup, David E., *Cand.*—*W., Pa.*, Oberlin Theol. Triangle, Oberlin, Ohio.
- Ganson, Joseph, *Meth. Lic.*, R. F. D. 2, Swansea, Mass.
- Gans, Mrs. Herbert C., *Lic.-R. Emp.*, 1 Keller St., Petaluma, Cal.
- Garabedian, Bedros M., *Cong.*, Olivet Armenian Ch., Farlier, Cal.
- Gardner, George V., *Lay.*, 112 Grove St., Elmira, N. Y.
- Garlock, Wesley, *Fr.*, 100 New Rd., Rumford, R. I.
- Garner, Albert W., *Meth.*, 49 Leading St., Johnston, R. I.
- Garner, Louis E., *Lic.-S. W.*, R. R. 1, Lebanon, Ohio.
- Garnett, John E., *Presb.*, 81 Griffin St., N. W., Atlanta, Ga.
- Gatehell, James, *Cand.*—*Conf.*, 7 Kensington Rd., Edgewood, R. I.
- Gates, M. Halsted, *Presb.*, Marshall, Minn.
- Gault, Elium, *Ev. U. B. Lic.*, R. R. 2, Sidney, Ohio.
- Gawne, Washington F., *Presb.*, Freeland, Mich.
- Gebhard, Richard M., *Cand.*—*Minn.*, U. S. Army.
- Gee, R. Harold, *Meth.*, 1511 N. 16th St., Superior, Wis.
- Geier, Emanuel, *Lic.-Ger.*, *Neb.*, Yankton Coll., Yankton, S. D.
- Geist, Henry, *E. & R. Lic.*, Lyndwood Ch., Wilkes-Barre, Pa.
- Gerhardt, Louis B., *Lic.-W. W.*, University Apt. A-1, Forest Grove, Ore.
- Gerry, Robert J., *Lic.-L. A.*, 819 Wright St., Pasadena 6, Cal.
- Gettenger, Paul, *Stud.-C., Ind.*, 5748 Kimbark Ave., Chicago, Ill.
- Gibson, John H., *Meth.*, 30 Pearl St., Stoughton, Mass.
- Gibson, Raymond E., *Disc.*, New Lebanon, N. Y.
- Gieselmann, Roy W., *E. & R.*, 723 E. 101st St., Cleveland 8, Ohio.
- Gilbert, Charles H., *Meth.*, Maine, N. Y.
- Gilman, C. E., *Lic.-N. C.*, 120 Ninth St., N. E., Mason City, Iowa.
- Gilman, Richard C., *Lic.-Conf.*, Address unknown.
- Ginn, Edgar O., *Lic.-W.*, East Smithfield, Pa.
- Gleason, H. Allen, *Lic.-E. Va., So.*, 55 Elizabeth St., Hartford 5, Conn.
- Glessner, Ray B., *Ch. of God*, Star Route, Chelan, Wash.
- Godfrey, John H., *Bapt.*, West Lebanon, Me.
- Goewey, Harry M., *Bapt.*, 774 East St., Rensselaer, N. Y.
- Goff, Nathan W., *Ev. Mis. Cov. Lic.*, 23 Whittier Rd., Needham 92, Mass.
- Gordon, Clifton, *Unit.*, Harvard Div. Sch., Cambridge, Mass.
- Grabert, Edward T., *E. & R.*, 102 New Haven Ave., Woodmont, Conn.
- Grabill, Paul E., *My. Ch. Lic.*, Box 576, Taylor Univ., Upland, Ind.
- Graf, Adolph A., *E. & R.*, Hankinson, N. D.
- Graham, Iverson, Jr., *Meth. Lic.*, 409 Prospect St., New Haven 11, Conn.
- Graham, Virden, *Bapt.*, Burnettsville, Ind.
- Grant, Albert E., *Meth.*, 3433 Ursula Blvd., Toledo 12, Ohio.
- Grant, Perley C., *Presb.*, 54 South St., Three Rivers, Mass.
- Grant, Robert D., *Meth.*, Lisle, N. Y.
- Graupner, Albert C., *Lic.-A.*, Tewksbury Center, Mass.
- Graves, Thomas H., *Stud.*, Burlington, Me.
- Greene, Elgin L., *Chr.*, Center Rd., Shirley, Mass.
- Green, George, *Lic.-F.*, R. 1, Fairfield, Ill.
- Green, Mrs. Ina H., *Appro. N. J.*, Milford, N. J.
- Green, Roger P., *Lic.-W.*, 1131 Pitkin Ave., Greenwood Springs, Colo.
- Green, William H., *Meth.*, 45 Beacon St., Boston 8, Mass.
- Greene, James E., *Meth.*, 410 Denmark St., Goldsboro, N. C.
- Greenough, George, *Lic.-Conf.*, Danby, Vt.
- Greenwood, Granville, *Bapt.*, Hardwick, Vt.
- Griffin, John, *Bapt.*, West Charlestown, Vt.
- Griffin, Dale F., *Bapt.*, North Woodbury, Conn.
- Grimes, Basil E., *Er. U. B.*, 934 S. Sixth St., Terre Haute, Ind.
- Grinder, John, *Lay.*, Chippewa Falls, Wis.
- Groshong, Richard F., *Stud.*, 4217 W. 147th St., Lawndale, Cal.
- Grossman, Chester E., *Meth.*, Box 164, Canaan, Conn.
- Grove, Jacob, *Lic.-O.*, Ringwood, Ontario, Canada.
- Grow, Roger D., *Lic.-Y.*, Yankton Coll., Yankton, S. D.
- Grubbs, Mary S., *Cand.*—*E. W., Ore.*, Oberlin Sch. of Theol., Oberlin, Ohio.
- Guelker, William E., *Cand.*—*T. C.*, Anoka, Minn.
- Guiley, Harlow, *Bapt.*, 516 Plum St., Elkhart, Ind.
- Gunsolley, Earl T., *Lic.-L. V.*, Arcadia, Neb.
- Gustafson, C. Theodore, *Lic.-R. Emp.*, P. O. Box 187, Benicia, Cal.
- Gustafson, James M., *Lic.-Chi.*, 5757 University Ave., Chicago 37, Ill.
- Hadley, Rubens, *Unit.*, Sterling, Mass.
- Hagerty, Frank H., *Meth.*, Byron, Ill.
- Haggard, James B., *Bapt.*, 814 Asylum Ave., Hartford 5, Conn.
- Haggler, H. Edward, *Bapt.*, 516 S. Cedar St., Beaufort, N. C.
- Hagquist, Wilhelm, *Ev. Mis. Cov.*, N. Y., 10 Jefferson Ave., Arlington, N. J.
- Hailey, James R., *Lic.-N. C. & Va.*, Elon College, N. C.
- Hainer, Herbert A., *Bapt.*, 56 Wheeler St., Winsted, Conn.
- Hakel, Edwin H., *Lic.-T. C.*, 1212 Niles Ave., St. Paul, Minn.
- Halbert, Carroll E., *Meth.*, Castana, Iowa.
- Haldane, Robert, Jr., *Stud.*, 118 Main St., Madison, Me.
- Hall, Hugh T., *Bapt.*, Wakarusa, Ind.
- Hall, Richard, *Lay.*, North Pownal, Vt.
- Hall, Newell K., *Meth.*, North Monmouth, Me.
- Halloway, Earl, *Cand.*—*B.*, Beloit Coll., Beloit, Wis.
- Ham, Clifford C., Jr., *Lic.-S. W.*, Andover Newton Theol. Sch., Newton Center 59, Mass.

- Hamlin, Howard H., *Meth.*, 3 Drisko St., Machias, Me.
- Hammond, A. S., *Lic.-C. W.*, Spence Apts., Farmington, Ill.
- Hammons, John W., *Meth.*, Bow St., North Reading, Mass.
- Hampton, Clyde E., *Bapt.*, Lusk, Wyo.
- Hand, V. Earl, *Lic.-Conf.*, Baxley, Ga.
- Harbison, Stanley P., *Lic.-Mid.*, East Haddam, Conn.
- Harkness, Samuel, *Presb.*, 725 Pine St., Winnetka, Ill.
- Harmon, Henry, *Cand.* — Wash., 16 Poplar Ave., Takoma Park, Md.
- Harper, L. Alexander, Jr., *Meth. Lic.*, Wolfe Ave., Beacon Falls, Conn.
- Harper, R. David, *Fr.*, 1330 Ridge Ave., Zanesville, Ohio.
- Harrel, Emmitt R., *Disc.*, 2730 Shaffer Ave., Westwood, Cincinnati 11, Ohio.
- Harrell, Vivian B., *Lic.-E. Va., So.*, Suffolk, Va.
- Harrison, Frederick L., *Univ.*, North Orange, Mass.
- Hart, Covell J., *Lic.-Mad.*, Box 63, Potosi, Wis.
- Hartley, Ralph G., *Presb.*, R. F. D. 3, North Stamford, Conn.
- Hartman, Charles, *Meth. Lic.*, Villa Ridge, Ill.
- Hartman, Doris, *Meth.*, Barton, Vt.
- Hartman, Marvin J., *Lic.-Med.*, Quadrangle, Oberlin, Ohio.
- Hartman, William A., *Lic.-N. W.*, Berkey, Ohio.
- Hartmark, A. D., *Ev. Free*, New Brighton, Minn.
- Harvey, Clarence W., *Lic.-S. N.*, 243 Beacon St., Boston 16, Mass.
- Harvey, Will C., *Univ.*, Bethel, Vt.
- Hastings, Edward N., *Lic.-F. Co.*, 70 Central Ave., New Haven, Conn.
- Hatfield, Louis D., *Lic.-N. H.*, 583 Thompson Ave., East Haven, Conn.
- Hathaway, Robert C., *Bapt.*, 3763 Latta Rd., Hilton, N. Y.
- Haupt, Walter, *Lic.-Cin., Ohio*, Sunset and Wayne Rds., Kenton Hills, Ky.
- Hauske, Trevor, *Cand.* — E. W., *Ore.*, Yale Univ., New Haven, Conn.
- Havice, Charles W., *Meth.*, 178 Goden St., Belmont 78, Mass.
- Hawkes, Everett R., *Lay.*, Cornish, Me.
- Hayes, H. Harlow, *Disc.*, 5417 41st Ave., S. W., Seattle, Wash.
- Hayes, Quentin, *Wes. Meth. Lic.*, 3901 S. Washington St., Marion, Ind.
- Haynes, N. Wesley, *Stud.*, 36 Lithgow St., Waterville, Me.
- Hays, Laude W., *Lic.-R. Emp.*, Penngrove, Cal.
- Hazzard, Aaron H., *Free Meth.*, Box 25, Lewiston, Mich.
- Hearn, Ben, Jr., *Stud.*, 2030 N. LaVergne Ave., Chicago, Ill.
- Heck, Henry W., *Luth.*, Taconic Rd., Greenwich, Conn.
- Heidler, Robert E., *Disc.*, Danby, Vt.
- Heinson, Robert D., *Bapt.*, 517 Hammond St., Bangor, Me.
- Heitzman, Milton A., *Meth.*, 227 E. Ninth St., Lockport, Ill.
- Helberg, Wilbert G., *Ev. Mis. Cov.*, Cortland, Neb.
- Helgerson, Carl M., *Ev. Mis. Cov.*, 47 Spruce St., Manchester, Conn.
- Hempstead, Carl W., Jr., *Lic.-D. M.*, Iowa, Y. M. C. A., Chicago, Ill.
- Henderson, C. H., *Presb.*, Baldwin, Wis.
- Henderson, Glen M., *Lic.-Wab.*, R. 4, Robinson, Ill.
- Henderson, Theodore C., *Presb.*, 115 Lincoln Dr., Ventura, Cal.
- Henricks, Marvin L., *U. B.*, Bethlehem, Conn.
- Hermanson, Robert F., *Lay.*, 30 Underhill St., Tuckahoe 7, N. Y.
- Herremann, Keith, *Lic.-Mil.*, Chicago Theol. Sem., 5757 University Ave., Chicago 37, Ill.
- Hetrick, Ralph M., *Un. Presb.*, R. 5, Yakima, Wash.
- Hicks, Virgil C., *Lic.-C.*, Letcher, S. D.
- Higgins, George B., *Lic.-B. N.*, Mass. & T., R. D. 1, Rockville, Conn.
- Hill, Charles M., *Bapt.*, 2 S. Jefferson Ave., Amboy, Ill.
- Hill, Roger, *Lic.-S. W.*, 2338 Emerson Ave., Dayton 6, Ohio
- Hillegonds, William C., *Lic.-C. R.*, Hudsonville, Mich.
- Hindle, William, *Cong.*, R. D. 3, Danbury, Conn.
- Hinds, Richard G., *Stud.*, R. F. D. 5, Brewer, Me.
- Hinkle, Marlin B., *Chr.*, Box 156, Jackson, Mich.
- Hinzmann, Walter T., *Episc.*, Litchfield, Ohio.
- Hirschly, Cletus, *Meth. Lic.*, Westford, Mass.
- Hockemeyer, Frederick B., *Presb.*, Albion, Ill.
- Hodgens, Hubert W., *Un. Presb.*, 2144 W. 102nd St., Los Angeles 47, Cal.
- Hoffman, John M., *Cand.* — St. L., 3101 Allen Ave., St. Louis 4, Mo.
- Hoffsomer, Marion S., *Cong.*, Alma, Neb.
- Hogue, Buford, *Lay.*, R. 1, Fithian, Ill.
- Hoh, Yam-Tong, *Lay.*, 1917 Addison St., Berkeley 4, Cal.
- Holbrook, Tim W., *Meth.*, Demorest, Ga.
- Holcomb, Albert L., *Stud.*, Bangor Theol. Sem., Bangor, Me.
- Holden, Rollin B., *Bapt.*, 416 Washington, Kennebec, Wash.
- Hollerorth, Hugo J., Jr., *E. & R.*, Garden Prairie, Ill.
- Hollis, Robert, *Lic.-M. M.*, Mass., Bangor Theol. Sem., Bangor, Me.
- Holmes, Bert, *Chr.*, 9502 Ave. K, Brooklyn 12, N. Y.
- Hood, Charles F., *Lic.-Conf.*, East St. Johnsbury, Vt.
- Hopkins, Harvey, *Lic.-N. W.*, Elbowoods, N. D.
- Hopson, R. L., *Meth. Lic.*, 1890 Gladys St., Beaumont, Tex.
- Hornish, Arthur H., *Stud.*, Winthrop, Iowa.
- Hosanna, Herbert R., *Lic.*, Defiance Coll., Defiance, Ohio.
- Hosking, William D., *Lic.-F. R.*, Spring Valley, Ill.
- Houghton, Herbert R., Jr., *Meth.*, Old Deerfield St., Deerfield, Mass.
- Houldsworth, Howard, *Lic.-C. W.*, 223 Margaret St., Peoria, Ill.
- Houston, Stanley L., *Cong.*, Redding, Conn.
- Howard, Judson D., *Bapt.*, Main St., Lancaster, Mass.
- Howard, Neil R., *Lic.-M. M.*, 16 Pleasant St., South Natick, Mass.
- Howard, Riffle, *Appro.-W.*, Kingman, Ind.
- Howard, Robert, *Cand.* — U., Bridgton, Me.
- Howard, William, *Stud. Breth.*, R. R. 5, Rochester, Ind.
- Howell, Harold N., *Lay.*, 2715 Brighton Pl., Utica, N. Y.
- Hoyt, Malvern L., *Bapt.*, Onondago, Mich.
- Huddy, Abraham, *Lic.-K.*, Kapapa, Kauai, T. H.
- Hudnut, William, *Presb.*, 11 Langworthy Rd., Northampton, Mass.
- Hughes, Edward L., *Presb.*, 3321 Montgomery Ave., Detroit 6, Mich.
- Hull, Charles D., *Bapt.*, Box 6, Richford, N. Y.
- Humphries, Wilford H., West Falls, N. Y.
- Hurd, Benjamin J., *Meth.*, R. 2, Box 1, Ann St., New Iberia, La.
- Hurst, Charles E., *Stud.*, R. D. 3, Elm Acres, Princeton, N. J.
- Hurst, Homer M., *Bapt.*, R. 2, Williamsfield, Ohio.
- Hutchinson, Ralph C., *Meth.*, Bristol, N. Y.
- Hutchinson, Thomas J., *Meth.*, Milton, Vt.
- Hybarger, Harry O., *Bapt.*, Box 23, Rockville, Ind.
- Iley, James, *Prim. Meth.*, 2nd Welsh Ch., Wilkes-Barre, Pa.
- Ilfie, Wallace W., *Presb.*, 527 William St., Key West, Fla.
- Imhoff, Frederick J., *Lic.-H. R.*, Ravenna, N. Y.
- Inglis, Alan, *Cand.* — St. L., *Mo.*, & *Appro. E.*, Earham Coll., Richmond, Ind.
- Inglis, Don, *Cand.* — St. L., *Mo.*, & *Appro. E.*, Earham Coll., Richmond, Ind.
- Jorizzo, Gaetano, *Ref.*, 83 Summer St., Lynn, Mass.
- Irvin, Franklin W., *Bapt.*, 2 Holden St., Malden 48, Mass.
- Irvine, Wendell J., *Lay.*, R. D. 1, Exeter, N. H.
- Irwin, M. MacDonald, *Un. Ch. Can.*, 225 Tilton Ave., San Mateo, Cal.
- Ishikawa, Kiyoshi, 5646 S. Harper Ave., Chicago, Ill.
- Ivie, Mac, *Lic.-Fab.*, Oblong, Ill.
- Izumi, Hiroshi, *Indep.*, 576 Sycamore St., Oakland 12, Cal.

- Jackson, Cy, *Bapt.*, 2132 E. Walnut St., Des Moines, Iowa.
- Jackson, Warren E., *Bapt.*, Buckley, Mich.
- Jaime, Julio, *Lay.*, Salinas, P. R.
- Jaime-Rivera, Angel Luis, *Lic.*, Los Cabezas, Fajardo, P. R.
- James, Gene, *Bapt. Stud.*, Mentor, Minn.
- Janney, Wayne E., *Appro. E.*, R. R. 1, Winchester, Ind.
- Jansen, Daniel D., *Presb.*, Elk River, Minn.
- Jansma, Thornton A., *Bapt. Stud.*, Walnut Grove, Minn.
- Jaques, George E., *Bapt.*, Strafford, Vt.
- Jefis, Ralph M., *Lic.-L. A.*, 1766 Campus Rd., Los Angeles, Cal.
- Jenkins, Charles L., *Breth. Lic.*, Winona Lake, Ind.
- Jenney, Ray Freeman, *Presb.*, 6742 Paxton Ave., Chicago, Ill.
- Jennings, Thomas M., *Presb.*, P. O. Box 186, Sullivan, Ind.
- Jeske, Henry, *Lic.-N. E.*, Bordulac, N. D.
- Job, Don, *Stud.*, Oskaloosa, Iowa.
- Johnson, Albert C., *Lic.-N. Y. C.*, 1238 Sterling Pl., Brooklyn, N. Y.
- Johnson, Carl J., *Lic.-Spr.*, 929 Easton St., Alton, Ill.
- Johnson, Charles A., *Stud.*, 55 Elizabeth St., Hartford 5, Conn.
- Johnson, Courtney C., *Ev. Mis. Cov. Lic.*, 66 Vanzant St., East Norwalk, Conn.
- Johnson, Ernest B., Jr., *Stud.*, Bangor Theol. Sem., Bangor, Me.
- Johnson, Harold E., *Luth.*, Enfield, N. H.
- Johnson, Henry J., *Bapt.*, 39 Model Ave., Hopewell, N. J.
- Johnson, John F., *Bapt.*, 35 Government St., Kittery, Me.
- Johnson, Karlton C., *Lic.-Fr.*, Box 223, Greenfield, Mass.
- Johnson, Olaf C., *Meth.*, Castleton, Vt.
- Johnson, Robert R., *Bapt.*, 6736 Evans Ave., Chicago, Ill.
- Johnson, Rollin A., *Lic.-N.*, Stillman Valley, Ill.
- Johnson, Warren H., *Cand. — V. J.*, 2276 Hudson Blvd., Jersey City 4, N. J.
- Jones, Eugene W., *Ev. U. B. Lic.*, Kidder, S. D.
- Jones, Franklin T., *Stud.*, Westminster Coll., New Wilmington, Pa.
- Jones, Harold B., *Lic.-D.*, 1174 S. Gaylord, Denver, Colo.
- Jones, John N., *Lay.*, Box 127, Pierson, Ill.
- Jones, Raymond F., *Lay.*, 135 Terrace View Ave., New York, N. Y.
- Jones, Stephen N., *Lic.-W.*, Downs, Kans.
- Jones, William C., 3125 W. Adams Blvd., Los Angeles 18, Cal. pages 5, 6
- Jordan, David A., *Lic.-B. N.*, Dalton, Mass.
- Jordan, Elwood R., *Lay.*, Yampa, Colo.
- Jordan, Ernest, *Lic.-Wab.*, Oblong, Ill.
- Jordan, Orvis F., *Disc.*, 810 Courtland St., Park Ridge, Ill.
- Jordan, Raymond, *Lic.-Wab.*, Oblong, Ill.
- Jurgensen, William, *Lic.-N.*, Waubay, S. D.
- Kaiawe, William, *Lic.-K.*, Lihue, Kauai, T. H.
- Kaiser, Ralph G., *Stud.*, 654 Gull St., Kalamazoo, Mich.
- Kalaupapa, Mrs. Daisy, *Lic.-M.*, Paia, Maui, T. H.
- Kalili, David K., *Lic.-O.*, Waialua, Oahu, T. H.
- Kalina, Joseph, *Lic.-H.*, Hilo, Hawaii, T. H.
- Kamp, Clayton, 1113½ E. Second St., Spencer, Iowa.
- Kapeller, Martin H., *Lic.-Ger.*, Windsor, Colo.
- Kapoor, Edward, *Lic.-E. V.*, Neb., Yankton Coll., Yankton, S. D.
- Kasto, James, *Lay.*, Eagle Butte, S. D.
- Kaufman, Clyde R., *Meth.*, 42 W. Grand Ave., Tower City, Pa.
- Kaulukou, Abraham, *Lic.-K.*, Lihue, Kauai, T. H.
- Kaupou, Edward K., *Lic.-M.*, Pukoo, Molokai, T. H.
- Kausler, Marvin E., *Presb.*, 214 Vaughn Ave., Ashland, Wis.
- Kawaiaea, Samuel, *Lic.-H.*, Laupahoe, Hawaii, T. H.
- Kawamoria, E. J., *Presb.*, 1400 Post St., San Francisco, Cal.
- Keck, Mrs. S. W., *Lic.-C.*, 592 Dakota S., Huron, S. D.
- Keeling, Alva, *Lic.-F.*, Grayville, Ill.
- Keeling, W. D., *U. B.*, 1A Haller Court, Ashland, Ohio.
- Kelley, Robert L., *Bapt.*, R. 1, Box 117, Arvin, Cal.
- Kelly, George J., *Cong. M. A.*, 217 W. 18th St., New York 11, N. Y.
- Kemp, J. Wayland, *Bapt. Lic.*, R. 2, Ashtabula, Ohio.
- Kennedy, David R., Jr., *Presb.*, Howells, N. Y.
- Kepler, Thomas S., *Meth.*, 252 Morgan St., Oberlin, Ohio.
- Kernahan, Galal, *Meth.*, 755 Commonwealth Ave., Boston 15, Mass.
- Kershaw, John W., *Lay.*, R. D. 2, Rhinebeck, N. Y.
- Ketchum, Lisle G., *Meth. Lic.*, 1611 Fourth Ave., Sault Ste. Marie, Mich.
- Ketterling, Oliver, *Ev. U. B. Lic.*, 224 N. E. Mason St., Portland, Ore.
- Kikuchi, Kenji, *Presb.*, 341 13th St., San Diego 2, Cal.
- Killough, Richard, *Lic.-Wo., Mass. & Chi.*, 5757 University Ave., Chicago 37, Ill.
- Kimball, Ward, *Lic.-U.*, Bergen, N. Y.
- Kincheol, Samuel C., 5757 University Ave., Chicago 37, Ill. page 10
- King, Frank, *Lic.-Conf.*, 1926 N. Miro St., New Orleans 14, La.
- King, John, *Lic.-N. E.*, 68 Lower St., Beaver Brook, Pa.
- Kirkland, Albert S. M., *Naz.*, Dunbarton, N. H.
- Kirkpatrick, Charles W., *Stud.*, Cummington, Mass.
- Kister, Lester R., *Lic.*, Winchester Center, Conn.
- Klein, Reinhold R., *Lic.-Y.*, Yankton Coll., Yankton, S. D.
- Klein, Reinhold R., *Lic.-C.*, Wessington Springs, S. D.
- Kleinsasser, Zach A., *Lic.-C.*, Ree Height, S. D.
- Knaak, A. E., *Free Meth.*, Hancock, Wis.
- Knight, John B., *Lic.-N. H.*, 591 Orange St., New Haven 10, Conn.
- Knight, L. K., *Pil. Hol. Lic.*, Vinton, Ohio.
- Knipe, Wilbur C., *Meth.*, Wayland, Ohio.
- Knittle, C. Robert, *Lic.-B. & R. R.*, Box 117, Lee Center, Ill.
- Knox, William F., *Meth.*, 123 Broadway, Milford, Conn.
- Koch, Arthur, E. & R., Box 38, Waipahu, Oahu, T. H.
- Kohlhofer, Leonard B., *Stud.*, 591 Orange St., New Haven 10, Conn.
- Kohn, Nathan, *Lic.-St. L.*, 5564 Delmar Blvd., St. Louis 12, Mo.
- Kolsti, Arthur H., Jr., *Lic.-S. W.*, Andover Newton Theol. Sem., Newton Center, Mass.
- Kono, Juhel, *Meth.*, 3195 14th St., Riverside, Cal.
- Kooi, Henry, *I.F.C.A.*, 641 Carr, Kalamazoo, Mich.
- Koontz, Clyde A., *Ev. U. B.*, Alton, Kans.
- Koven, Ellis, *Free Ch. Fin.*, Box 24, Naselle, Wash.
- Kowta, Sohei, *Presb.*, 120 N. San Pedro St., Los Angeles 12, Cal.
- Kozelka, Richard B., *Cand. — T. C.*, Minn., & *Lic.-N. H.*, 409 Prospect St., New Haven 11, Conn.
- Kurz, Vernon A., E. & R., Belvue, Kans.
- Laekey, John R., *Lic.-N. C. & Va., So.*, Elon College, N. C.
- Laey, Charles W., *Appro. E.*, Parker, Ind.
- Laire, David R., *Lic.-F.*, Bangor Theol. Sem., Bangor, Me.
- LaFlash, George R., *Bapt.*, Wauregan, Conn.
- Laite, Chesley H., *Lic.-P.*, 651 S. Main St., South Brewer, Me.
- Lake, Frederick C., *Disc.*, Box 107, Burton, Ohio.
- Lambert, Fred C., *Lic.-Sup.*, 1100 Second Ave., Ashland, Wis.
- Land, Leon R., *Unit.*, 726 Liberty St., Flint 3, Mich.
- Landis, Ted, *Ev. U. B. Lic.*, R. R., Clayton, Ohio.
- Lanoue, Ulrie A., *Bapt.*, Irasburg, Vt.
- LaPoint, Wilfred J., *Lic.-F. J.*, R. D. 1, Unionville, Conn.
- Larsen, Henry M., *Bapt.*, Hebron, Me.
- Larsen, John N., *Ev. U. B. Lic.*, Bonebrake Sen., Dayton 6, Ohio.
- Latimer, Charles O., *Meth.*, Underhill, Vt.
- Laubach, Eugene, *Meth.*, 17 Yarmouth St., Boston 16, Mass.

- Lauby, Paul T., *No. Bapt.*, 6408 Ruby St., Los Angeles 42, Cal.
- Launstein, Donald H., *Meth.*, Box 341, Taylor Univ., Upland, Ind.
- Lawrence, T. Albert, *Stud.*, Union St., North Anson, Me.
- Lawson, Olly, *Bapt.*, R. 4, Snohomish, Wash.
- Layman, Arthur, *Lic.-S. W.*, R.R. 2, Bradford, Ohio.
- Lazzaro, Carlo, *Ref.*, Prospect St., Fultonville, N. Y.
- Leaman, James E., *Presb.*, 65 Southern Ave., Pittsburgh 11, Pa.
- Lee, Charles V., *Lic.-N. W.*, Defiance Coll., Defiance, Ohio.
- Leebrick, Bland A., *Lic.-N. C. & Va., So.*, Elon College, N. C.
- Lees, James W., *Meth.*, 156 State St., Alpena, Mich.
- Lehn, Howard M., *Chr. Mis. All.*, Otis Orchards, Wash.
- LeMaster, Joseph E., *Lay.*, Monmouth, Me.
- Leonard, James R., *Ev. Free*, Lakota, N. D.
- Lester, W. Harold, *Bapt. Stud.*, R. D. 2, Gasport, N. Y.
- Lewis, B. Franklin, *Disc.*, Rye, N. H.
- Lewis, Clayton, *Lay.*, Memphis, Mich.
- Lewis, Robert, *Stud.*, Hiram, Ohio.
- Lewis, William, *Naz. Lic.*, Bethel Coll., Bethany, Okla.
- Lichtenwalner, Willard L., *Chr. Mis. All.*, 182 Tompkins St., Cortland, N. Y.
- Lidell, Earnest, *Lic.-B.*, 2140 Oxford St., Berkeley 4, Cal.
- Lightbourne, James II., Jr., *Lic.-Conf.*, Holland, Va.
- Liljestrand, Alfred, *Ev. Mis. Cov.*, 1809 Fourth Ave., Watervliet, N. Y.
- Linard, Clarence B., *Meth.*, R. 1, Cortland, Ohio.
- Lincoln, Robert, *Lic.-N. W.*, Elbowoods, N. D.
- Lincoln, Russell L., *Meth.*, 308 Main St., West Newbury, Mass.
- Lindemuth, Irvin, *Cand. — N. E., Pa.*, Searsport, Me.
- Lindley, T. Foster, Jr., *Meth.*, 518 N. State St., Concord, N. H.
- Little, Henry, *Presb.*, 131 Main St., Newton, N. J.
- Little Wounded, Johnson, *Lay.*, Dupree, S. D.
- Logan, Paul D., *Chr. Mis. All.*, Bryant, Ind.
- Loma, Harold, *Pil. Hol.*, R. 5, Greensboro, N. C.
- Lombard, James E., *Bapt.*, Elsie, Mich.
- Looche, Carl H., *Indep.*, Keystone, S. D.
- Loomis, Herbert D., *Meth.*, West Winfield, N. Y.
- Los, Adolph, *Lic.-Br.*, 30 Evans Way, Boston 15, Mass.
- Loveless, Robert C., *Indep.*, 3468 Hardesty St., Honolulu, T. H.
- Lovell, William N., *Presb.*, 3978 Drexel Blvd., Chicago, Ill.
- Loving, Larry, *Stud.*, Wash., Yale Div. Sch., New Haven, Conn.
- Lower, James M., *Lay.*, Parkersburg, Iowa.
- Lowtster, William J., *Meth.*, Norfolk, Mass.
- Lowther, William E., *Meth.*, Western Ave., Essex, Mass.
- Luce, Francis L., *Meth.*, 60 Dalton Rd., Belmont 72, Mass.
- Lugn, Carl G., *Ev. Mis. Cov.*, 20 Brownell Ave., Hartford, Conn.
- Luhman, R. A., *E. & R.*, 322 Wick Ave., Youngstown 2, Ohio.
- Lum Ho, Mrs. Mileka, *Lic.-M.*, Paia, Maui, T. H.
- Lundquist, Rainus A., *Lic.*, Lakewood, Crystal Lake, Ill.
- Luscombe, Earle B., *Meth.*, Suncook, N. H.
- Luthy, Fred, *E. & R., Stud.*, Taylor Univ., Upland, Ind.
- Maclean, Burton A., *Presb.*, 210 Edward St., New Haven 11, Conn.
- MacLean, Hugh C., *Bapt.*, Main St., South Ashburnham, Mass.
- Macklin, Maurice C., *Stud.*, Spencerville, Ohio.
- Maderia, David L., *Stud.*, Freedom, Me.
- Madren, James W., *Lic.-Va. V., So.*, Elon College, N. C.
- Magoun, Herbert W., *Lic.-S. N.*, 89 Hillerest Rd., Belmont 78, Mass.
- Makadegawa, Clifford, *Presb.*, 245 W. First St., Salt Lake City, Utah.
- Mallicote, Paul V., *Bapt.*, 12145 Stewart Ave., Chicago, Ill.
- Malone, W. Harold, *Lic.-B.*, Port Chicago, Cal.
- Mancini, John G., *Lic.-N. J.*, 321 Brown Hall, Princeton Theol. Sem., Princeton, N. J.
- Manning, Stanley, *Unit.*, Avon, Ill.
- Manschott, Robert M., *Lic.-C. W.*, 301 E. Virginia St., Peoria, Ill.
- Mansen, Theodore A., *Presb.*, Hawarden, Iowa.
- Manthey, Fred R., *Lic.-W.O.*, 48 Melvern St., Melrose 76, Mass.
- Marks, Douglas K., *Meth.*, Medford, Wis.
- Maronn, Armin J., *E. & R.*, R. 3, Princeton, Ill.
- Marsh, Herbert, *Presb.*, Peterson, Iowa.
- Martin, Charles, *Lic.-D. M.*, Linden, Iowa.
- Martin, D. L., *Evang.*, Esmond, N. D.
- Martin, Eric A. G., *Disc.*, 680 Main St., Leoninster, Mass.
- Martin, Kelsie G., *Disc.*, Bridgewater, Conn.
- Martin, W. A., *Lic.-E.*, Lineville, Ala.
- Martinez-Rechani, M., *Chr. Mis. All.*, Ceiba, P. R.
- Marx, Lewis G., *E. & R.*, Harvard, Neb.
- Mason, E. Harold, *Lic.-B.*, 2421 Clement Ave., Alameda, Cal.
- Massey, Charles M., *Bapt.*, Church St., Carlisle, Mass.
- Massey, Oliver, *Lic.-Wor. N.*, 89 Ridge Ave., Athol, Mass.
- Massie, Homer B., *Meth.*, Neosho, Mo.
- Maters, John R., *Lic.-K.*, 512 Parker St., Kalamazoo, Mich.
- Matthews, Alfred W., *Cand. — N. C. & Va., So.*, Elon College, N. C.
- Matthews, Joseph P., *Bapt.*, Mt. Desert, Me.
- Maw, Charles F., *Lay.*, East Charleston, Vt.
- Maxwell, John M., *Lay.*, R. 2, Brunswick, Me.
- McAllister, Andrew, *Bapt.*, 8 Monroe St., St. Johnsville, N. Y.
- McBirnir, R. S., *Bapt.*, Lisbon, Iowa.
- McBride, Orval P., *Bapt.*, R. D. 1, Groton, N. Y.
- McCaig, E. Fern, *Meth.*, Danbury, Neb.
- McClain, Herbert L., Jr., *Presb. Lic.*, Box 263, Johnson C. Smith Univ., Charlotte, N. C.
- McConnell, James, *Lic.-Conf.*, Vanderbilt Univ., Nashville, Tenn.
- McCoy, Noah E., *Bapt.*, Jamestown, N. D.
- McCoy, William A., *Lay.*, 2106 College Ave., Huntington, Ind.
- McCrea, Kenneth, *Lic.-N. J.*, M. A., Lancaster, Pa.
- McCune, N. A., *Meth.*, East Lansing, Mich.
- McDermott, F. W., *Bapt.*, Rio Grande, Ohio.
- McDonald, Roderick A., *Meth.*, Ilope, N. D.
- McGarry, David A., *Lic.-Conf.*, Guilford, R. D. 3, Brattleboro, Vt.
- McGill, Arthur, *Stud.*, 409 Prospect St., New Haven 11, Conn.
- McGown, Ross S., *Presb.*, 813 Elk St., Beatrice, Neb.
- McKee, William A., *I.F.C.A.*, R. D. 1, Conshohocken, Pa.
- McKenna, Paul E., *Ch. of God Lic.*, 30148 Adams Drive, R. D. 1, Rockwood, Mich.
- McKinstry, Willard I., *Unit.*, 78 Pleasant St., Leicester, Mass.
- McKnight, Ronald, *Cand. — L. C.*, Gays Mills, Wis.
- McNutt, James S., *Lay.*, 835 Euclid Ave., El Centro, Cal.
- McPheeters, Harry A., *Meth.*, 2237 El Segundo Blvd., Willowbrook, Cal.
- Meffen, James, *Lay.*, 8 Rutledge St., West Roxbury 32, Mass.
- Melchert, Ernest J., *E. & R.*, Assonet, Mass.
- Mellott, Gerald, *Cand. — R. H. & S. P.*, Amaranth, Pa.
- Metsker, Nellie, *Lic.-E.*, Losantville, Ind.
- Michel, Bert, *Lic.-Wab.*, 604 Monroe St., Olney, Ill.
- Mickey, Sadie, *Lic.-C.*, Ohio, 2310 Oak St., Phoenix, Ariz.
- Middleton, George L., Jr., *Stud.*, 294 Magnolia St., Rochester, N. Y.
- Milette, Peter, Garrettsville, Ohio.
- Millard, Henry C., *Presb.*, 48 W. Main St., Ontario, N. Y.

- Miller, Albert R. H., *Cong.*, 7852 Court St., Buena Park, Cal.
- Miller, Anthony B., *Lic.-C.*, 409 Prospect St., New Haven 11, Conn.
- Miller, Arthur, *Stud.*, Whitworth Coll., Spokane, Wash.
- Miller, Elvert F., *Ch. of Breth.*, Chaplin, Conn.
- Miller, Ernest A., *Meth.*, Perry Park, Graveland, Mass.
- Miller, Herbert E., *Meth.*, Box 105, Raynham, Mass.
- Miller, Leland, *Ev. U. B. Lic.*, Bonebrake Sem., Dayton 6, Ohio.
- Miller, R. N., 1321 S. Newton Ave., Sioux City, Iowa.
- Miller, Raphael H., *Disc.*, Unionville, Ohio.
- Miller, Robert A., *I.F.C.A.*, 3414 Elliott St., Baltimore 24, Md.
- Miller, Mrs. Ruth R., *Lic.-Wo.*, 97 Lexington Ave., Cambridge 38, Mass.
- Miligan, Charles S., *Meth.*, East Derry, N. H.
- Miligan, Charles W., *Lic.-S. W.*, 501 N. Wittenberg Ave., Springfield, Ohio.
- Miliken, Lowell W., *Lic.-S. Jf.*, Belpre, Ohio.
- Mitchell, Harold V., *Meth. Lic.*, Eastlake, Colo.
- Mitchell, Royal E., *Meth.*, 203 N. Fourth St., Brighton, Mich.
- Moland, Mrs. L. G., *Lic.-Win.*, Box 52, R. 1, Navarino, Wis.
- Molinder, Oskar, *Ev. Mis. Cov.*, 146-48 32nd Ave., Flushing, N. Y.
- Moncrief, Crawford, *Lic.-Conf.*, Knoxville, Ga.
- Monovan, Ericton B., *Chr. Mis. All.*, Missionary Training Inst., Nyack, N. Y.
- Monroe, Roger, *Lic.-M. M.*, Dover, Mass.
- Moon, Robert W., *Meth.*, 4319 Geary Blvd., San Francisco 18, Cal.
- Moore, Lawrence B., *Lay., N. H.*, 121D. Golden Green, Cambridge, Mass.
- Moore, Richard O., *Lic.-Phil.*, Eastern Bapt. Sem., Philadelphia, Pa.
- Moricie, Mullen C., *Cand. — N. C. & Va., So.*, Reidsville, N. C.
- Morse, James, *Presb.*, 19 Tiona Ave., Belleville, N. J.
- Morse, Leon, *Meth.*, North Thetford, Vt.
- Morton, Mrs. Margaret M., *Lic.-S. W.*, 24 Larchwood Dr., Cambridge 38, Mass.
- Moseley, Edward, *Bapt.*, 2326 E. 90th St., Cleveland 6, Ohio.
- Mowery, John D., *Lay., R. F. D. 2*, Shelburne Falls, Mass.
- Moye, Thomas E., *Bapt.*, North Stonington, Conn.
- Moyer, J. B., *Meth.*, Vermillion, Ohio.
- Moyer, Kenneth E., *Cand. — Win., Wis.*, American Coll., Tarsus, Turkey.
- Mudge, Baden P., *Meth.*, Bridgeport, N. Y.
- Mueller, Carl, E. & R., *Colo.*, Gering, Neb.
- Muir, Gladys M., *Bapt.*, Frenchboro, Me.
- Mundell, Charles S., *Lic.-L.A., No. Cal.*, Cloverdale, Cal.
- Munneke, S. A., *Presb.*, 113 E. Sixth St., Metropolis, Ill.
- Munsey, John V., *Lic.-Mid.*, R. F. D., East Had-dam, Conn.
- Murdach, E. J., Clinton, Minn.
- Murphy, Aubrey L., *Bapt.*, 86 Vine St., New Britain, Conn.
- Murray, Earl W., *Appro.-E.*, Marion Coll., Marion, Ind.
- Murray, Vaughn, *Lic.-E.*, R.R. 1, Poneto, Ind.
- Musgrave, Raymond, *Lic.-F.*, R. 1, Fairfield, Ill.
- Muste, Cornelius B., *Ref.*, 555 First St., Brooklyn, N. Y.
- Nace, Robert K., *E. & R.*, 3330 Fourth St., S. E., Washington, D. C.
- Napolitan, Thomas, *Presb.*, 149 E. 155th St., Harvey, Ill.
- Navias, Eugene, *Stud.*, Candor, N. Y.
- Neal, Harrison C., *Lic.-Cin., Ohio*, 406 N. E St., Madison, Ind.
- Neily, Denton J., *Bapt.*, 64 Wellington St., Nashua, N. H.
- Nellis, Robert, *Lic.-S.*, McPherson, Kans.
- Nelson, Culver H., *Lic.-L.A.*, 10215 O'Melveny, Pacoima, Cal.
- Nelson, Elwood S., *Lay.*, 8 Washington St., Brewer, Me.
- Nelson, F. Burton, *Ev. Mis. Cov. Lic.*, 79 Goodwin St., Bristol, Conn.
- Nelson, Foster R., *Lay.*, R. F. D. 2, Lubec, Me.
- Nelson, John E., *Lic.-Ar.*, Island Falls, Me.
- Nelson, L. Edward, *Ev. Mis. Cov.*, R. D. 2, Galup Lane, New London, Conn.
- Nelson, Lawrence, *Presb.*, Bellevue, Iowa.
- Ness, Gayl, *Cand. — E. W.*, Oregon State Coll., Corvallis, Ore.
- Nettleton, Charles H., *Breth.*, Farnhamville, Iowa.
- Newton, Clifford D., *Univ.*, Stowe, Vt.
- Nichols, C. B., *Bapt.*, 1016 E. Third St., Okmulgee, Okla.
- Nicholson, Williams S., *Lic.-N. E.*, 98 Sharpe St., Kingston, Pa.
- Nield, Edward L., *Bapt.*, Scotland, Conn.
- Nielsen, Richard J., *Cand. — C.*, 17 Amherst St., Portland 5, Me.
- Nieves, Antonio, *Lic.*, Naguabo, P. R.
- Niswander, Dwight L., *My. Ch.*, Koloa, Kauai, T. H.
- Noaks, Mrs. Harold, *Lic.-U.*, Moravia, N. Y.
- Noll, Harry L., *Chr. Mis. All.*, Brinsmade, N. D.
- Nomura, Joseph, *Lic.-E. V., Neb., & O.*, Hawaii, Yankton Coll., Yankton, S. D.
- Nutting, Howard C., *Bapt.*, 213 W. Allegan, Lansing, Mich.
- Nye, E. W., *Meth.*, Brimfield, Ill.
- O'Connor, Daniel W., Jr., Columbia Univ., New York 27, N. Y. pages 10, 12
- O'Connor, Paul, *Lic.-U.*, 74 W. First St., Fulton, N. Y.
- Odiorno, Leonard, *Presb.*, N. Sheridan & Florence Ave., Peoria, Ill.
- O'Herron, Gilbert, *Lic.-C.*, Atwood, Ill.
- Olsen, Clarion, *Lic.-S. Jf.*, Sleepy Eye, Minn.
- Olson, Floyd E., *Meth.*, Briggsville, Wis.
- Olson, Sidney, *Lic.*, Defiance Coll., Defiance, Ohio.
- Onyett, Clyde V., *Meth.*, 511 S. Madison St., Adrian, Mich.
- Opio, Solomon, *Lic.-K.*, Kapaa, Kauai, T. H.
- Osborn, G. Edwin, *Disc.*, 1609 E. Broadway, Enid, Okla.
- Oshita, Yasuo, *Meth.*, 216 Mary Dr., Santa Maria, Cal.
- Ost, Elmer, *Ev. Mis. Cov.*, 163 Pleasant St., Orange, Mass.
- Osterhout, Charles I., *Bapt.*, Shutesbury, Mass.
- Ota, Tosuke, *Presb.*, 243 W. First St., Salt Lake City, Utah.
- Owen, Hugh H., *Presb.*, Hudson, Wis.
- Owens, J. H., *Meth.*, Tougaloo Coll., Tougaloo, Miss.
- Padgett, Oris A., *Disc.*, R. 1, Whitestown, Ind.
- Page, Edward H., *Disc.*, Rindge, N. H.
- Painte, Davis, *Lic.-N. W.*, Elbowoods, N. D.
- Painter, Alfred W., *Bapt.*, Bates Coll., Lewiston, Me.
- Palmer, Joseph S., *Ev. Free Lic.*, Stanton, Mich.
- Palmgren, Gerhard W., *Ev. Mis. Cov.*, 990 E. 181st St., Bronx 60, N. Y.
- Paluquist, Roger W., *Ev. Mis. Cov. Lic.*, 378 Bacon St., Waltham 54, Mass.
- Papajian, Sarkis, E. & R., Fowler, Cal.
- Farce, Irvin J., *Lic.-Y.*, Yankton Coll., Yankton, S. D.
- Farcell, R. Lee, *Disc.*, Plymouth, Conn.
- Pardue, Thomas E., *Bapt.*, Box 615, Cotuit, Mass.
- Parker, Alan, *Cand. — N. E.*, LeRaysville, Pa.
- Parker, Robert, *Cand. — St. L.*, Eden Sem., Webster Groves, Mo.
- Parnell, Galen, *Cand. — E.*, Seneca, Kans.
- Parsons, Harold E., *Presb.*, South Coventry, Conn.
- Patt, Hermann G., *Bapt.*, Granville, Mass.
- Patten, Willis, *Cand. — E.*, Manhattan, Kans.
- Patterson, Joseph M., *Meth.*, P. O. Box 2202, Winston-Salem, N. C.
- Patton, James T., *Lic.-Chi.*, 6900 Crandon Ave., Chicago, Ill.
- Payne, Willard F., *Presb.*, Fairmont, Neb.
- Pea, Gabriel, *Lic.-H.*, Pahoa, Hawaii, T. H.
- Pearson, J. Edgar, Jr., *Presb.*, 608 S. Franklin St., Olympia, Wash.
- Pearson, Marvin R., *I.F.C.A. Lic.*, 4814 N. Magnolia Ave., Chicago, Ill.
- Pearson, Phillip C., *Episc.*, 9 Eaton Ave., Norwich, N. Y.

- Pena, Santiago, *Lay.*, Humacao, P. R.
 Penney, Hugh, Jr., *Stud.*, Bates Coll., West Auburn, Me.
 Penrose, Stephen L., *Lic.-Wash.*, M. A., American Univ., Beirut, Syria.
 Perkins, Jack E., *Stud.*, Lincolnville Center, Me.
 Perkins, Lawrence J., *Lic.-T. C.*, Excelsior, Minn.
 Perry, Charles H., *Cand. — P.*, 333 Hammond St., Bangor, Me.
 Peters, Albert, *Lic.-K.*, Hanalei, Kauai, T. H.
 Peters, Easter L. M., *Lay.*, Rumford Point, Me.
 Peters, Joseph C., 31 Central Ave., Spring Valley, N. Y.
 Peterson, F. E., *Luth.*, Mountain, Wis.
 Peterson, Paul C. R., *Bapt.*, 20 E. Crescent Dr., San Rafael, Cal.
 Phelps, Floyd A., *Wes. Meth.*, Bangor, N. Y.
 Philbrook, Wayne M., *Lay.*, Segreganset, Mass.
 Pickens, John E., Jr., *Stud.*, Bangor Theol. Sem., Bangor, Me.
 Pickerrill, H. L., *Disc.*, 438 Maynard, Ann Arbor, Mich.
 Pierce, Franklin, *Indep.*, Catawba Springs Ch., R. D. 1, Apex, N. C.
 Pierce, Howard D., *Bapt.*, Wardsboro, Vt.
 Pierson, Walter A., *Lic., Conf.*, Touchet, Wash.
 Pietzko, V. R., *Luth., Ger.*, 1500 W. Third St., Hastings, Neb.
 Pinkham, Chester D., *Bapt.*, 36 Lincoln St., Bangor, Me.
 Plunkett, John, *Lic.-M.*, Keanae, Maui, T. H.
 Podoll, Elmer H., *Meth.*, Morris, Minn.
 Poetter, Howard H., *E. & R.*, 101 Prospect, Leavenworth, Kans.
 Pollard, Thomas E., *Meth.*, 141 Front St., Ovid, Wash.
 Potter, James, *Lic.-M. M.*, Natick, Mass.
 Powell, Frederick W., *Meth. Lic.*, Washington St., West Boxford, Mass.
 Powers, Edward A., *Lic.-N. H.*, 153 Blake St., New Haven, Conn.
 Prather, Daniel B. S., *Meth., Neb.*, 925 Second Ave., Council Bluffs, Iowa.
 Pratt, Charles, Jr., *Stud.*, 409 Prospect St., New Haven 11, Conn.
 Pratt, Robert H., *Bapt.*, Bryant, S. D.
 Price, Edgar B., *Bapt.*, 5 Chapel St., Ashburnham, Mass.
 Pritchard, John M., Cazenovia, N. Y.
 Proctor, Mrs. Eva, *Lic.-G.*, Clemons, Iowa.
 Pruitt, Robert B., *Lic.-N. E.*, Fessenden, N. D.
 Pullen, Robert L., *Lic.-L.*, Crete, Neb.
 Rachuy, Lyle, *Meth. Lic.*, R.F.D. 1, Wolf Rd., La Grange, Ill.
 Rackliffe, Kent R., *Lay.*, R. 1, Farmington, Me.
 Ramirez-Lugo, E., *U. B.*, Salinas, P. R.
 Rasmussen, Romaine, *Disc. Lic.*, 1237 R St., Lincoln, Neb.
 Rathnum, P. Yesu, *Meth.*, Middlefield, Mass.
 Raun, George M., *Meth.*, Princeton, Mass.
 Rawlings, Lina A., *Lic.-E.*, Losantville, Ind.
 Raymond, Robert, *Cand.-D.*, 2627 E. Tennessee St., Denver, Colo.
 Reed, Henry, *Lay.*, River Rd., Touisset, Mass.
 Reed, Robert R., *Presb.*, 714 E. Donnelly St., Mt. Dora, Fla.
 Reeder, James W., *Lic.-C.*, 6309 Lexington Ave., Cleveland 3, Ohio.
 Reemtsma, Lester I., *Presb.*, Green Lake, Wis.
 Reid, Wayne E., *Lic.-Chi.*, Geneva, Ill.
 Reutter, Delbert C., *Lay.*, 965 Illinois, S. W., Huron, S. D.
 Reynard, Frederic E., *Bapt.*, Townshend, Vt.
 Reynolds, Byron, *Lic.-Chi.*, 513 W. 61st St., Chicago, Ill.
 Reynolds, P. Clifton, *E. & R.*, 2 Edwards St., Roslyn Heights, N. Y.
 Reynolds, Ralph W., *Bapt.*, Southboro, Mass.
 Rhines, Alva J., *Lay.*, R.F.D. 2, Montgomery, Westfield, Mass.
 Ribot, Feliciano, *Lay.*, Fajardo, P. R.
 Rice, Bernard L., *Meth.*, 2700 L St., Sacramento 16, Cal.
 Rice, Brady J., *Lic.-E.*, Southern Union Coll., Wadley, Ala.
 Rice, John F., *Disc., Wash.*, Grangeville, Ida.
 Rice, Julius, *Lic.-E.*, Southern Union Coll., Wadley, Ala.
 Rich, William A., *Lic.-N. C. & Va., So.*, 420 Climax St., Graham, N. C.
 Richardson, Leighton, *Lic.-Conf.*, East Berkshire Vt.
 Rickard, C. Harold, *Meth.*, Williston, Vt.
 Rife, Ira D., *Meth., Nova*, Ohio.
 Rigelman, Lewis M., *Meth.*, 279 North Ave., Battle Creek, Mich.
 Riggs, Charles T., Box 332, Middlebury, Vt.
 Rightmer, Weldon, *Lay.*, Box 1151, Lawton, Okla.
 Ringenberg, Gerald W., *My. Ch.*, R. R. 2, Continental, Ohio.
 Rivera-Rodriguez, Antoni, *U. B. Lic.*, Calle Monsenor Torres, Rio Piedras, P. R.
 Roberts, Claud, *Fr.*, New Lebanon Ch., Elberon, Va.
 Roberts, Elmore B., *Lic.-Conf.*, West Broad St., Westerly, R. I.
 Roberts, Robert A., *Lic.-U.*, 1648 Holland Ave., Utica, N. Y.
 Robertson, Ernest L., *Stud.*, 415 Main St., Plainfield, Ill.
 Robertson, F. V., *Lic.-N.*, R. D. 1, Arley, Ala.
 Robertson, William L., *Presb.*, Owatonna, Minn.
 Robinson, George A., *Cong.*, 34 Burnaby St., Lowell, Mass.
 Robinson, George F., *Bapt.*, Larchwood, Iowa.
 Robinson, Kenneth E., *Naz.*, Centralia, Kans.
 Robius, Roy A., *Assem. of God*, Cope, Colo.
 Robles, Avelino, *Lay.*, Ceiba, P. R.
 Robles, Maria, *Lay.*, Fajardo, P. R.
 Rockwell, Francis G., *Univ. Lic.*, Parishville, N. Y.
 Rockwell, L. Paul, *Bapt.*, Poplar St. Extension, Marietta, Ohio.
 Rodway, Charles B., *Lay.*, East Baldwin, Me.
 Rogers, Edwin P., *Presb.*, 2119 Wilder Ave., Honolulu, T. H.
 Rogers, Harry P., *Lic.-J.*, 268 Chicago Blvd., Britton, Mich.
 Rogers, John G., *Meth.*, 117 First St., Melrose 76, Mass.
 Rollyson, W. P., *Bapt.*, R. D. 2, Lowell, Ohio.
 Rosino, Jose, *Lic.-O.*, Honolulu, T. H.
 Ross, Robert, *Disc.*, Monticello, Ind.
 Ross, William N., *Ref.*, Old Lyme, Conn.
 Roten, W. O., *Bapt.*, Wheaton, Kans.
 Rowe, Gard L., *Adv. Chr.*, Monson, Me.
 Rowland, Alvin H., *Bapt.*, Box 144, Chocorua, N. H.
 Rowland, Paul, *Lic.-Spr.*, 242 Prospect St., Jacksonville, Ill.
 Rueter, Ernest, *Stud., Wash.*, Carleton Coll., Northfield, Minn.
 Rummel, Chalmers D., *Bapt.*, Superior, Neb.
 Rummel, Paul E., *Bapt.*, Machias, N. Y.
 Russell, Fred A., Jr., *Lic.*, Box 3, Canton, N. Y.
 Russell, Robert B., *Presb.*, 304 Faulkner St., New Smyrna Beach, Fla.
 Russell, Virgil A., 1609 E. Fairchild St., Danville, Ill.
 Rusten, Philip E., *Lic.-Med.*, 263 Elm St., Oberlin, Ohio.
 Ryan, Joseph D., *Presb.*, 140 Calumet St., Laurium, Mich.
 Ryder, Ernest L., *Meth.*, East Arlington, Vt.
 Saaron, Charles E., *Stud.*, East Orrington, Me.
 Saaron, Helen, *Appro.-L.*, South Thomaston, Me.
 Sadler, R. Watson, *Lic.-S.S.*, 40 Bridge St., Newton 59, Mass.
 Sampson, Wallace C., *Bapt.*, Chepachet, R. I.
 Samuelson, J. Arthur, *Meth.*, North St., Norfolk, Mass.
 Sanders, Harold A., *Bapt.*, Rowan, Iowa.
 Sangree, Charles S., *Lic.-W.*, 600 W. 122nd St., New York 27, N. Y.
 Sara, John F., Jr., *Lay.*, R. D., Durham, N. H.
 Savides, James, *Lic.-Mad.*, 2015 Jefferson St., Madison 5, Wis.
 Schafer, Carlisle A., *Lay.*, Bloomington, Wis.
 Scheef, Richard L., Jr., *E. & R.*, 406 S. Third St., De Soto, Mo.
 Scheurer, Donald, *Lic.-R.*, Yankton Coll., Yankton, S. D.
 Schmid, Herman G., *E. & R.*, 1710 N. 17th St., Sheboygan, Wis.

- Schol, Henry, *Bapt.*, Hollandsale, Minn.
 Schoning, John B., *Cand.-Conf.*, R. 1., & *Lic.-N. L.*, R. F. D. 6, Norwich, Conn.
 Schorge, Frederick C., *Presb.*, Pennellville, N. Y.
 Schrag, Delbert J., *Stud.*, 4614 Woodlawn Ave., Chicago, Ill.
 Schreckengost, George E., *Ev. U. B. Lic.*, Box 84, Westerville, Ohio.
 Schroek, Duane B., *Lic.-N.*, R. R. 1, Osceola, Ind.
 Schroeder, Richard S., *Lic.-Chi.*, Ill., Hartland, Wis.
 Scott, A. Joel, *Lic.-H.*, Main St., Blandford, Mass.
 Scott, Ralph Y., *Chr. Mis. All. Lic.*, Ohio, R. 5, Waterford, Pa.
 Scott, Walter, *Lic.-Chi.*, 5757 University Ave., Chicago 37, Ill.
 Scott, William T., Jr., *Lic.-N. C. & Va., So.*, Box 14, Yale Div. Sch., New Haven, Conn.
 Seaman, Ralph, *Wes. Meth.*, 60 Webster St., Malone, N. Y.
 Seeley, Albert, *Lic.-N. H.*, 409 Prospect St., New Haven 11, Conn.
 Selix, Virgil, *Lic.-K.*, Box 193, Mojave, Cal.
 Selmsler, James L., *Lic.-R.*, Yankton Coll., Yankton, S. D.
 Selvey, John, *Lic.-O. C.*, Lees Creek, Ohio.
 Sensano, Herman, *Lic.-H.*, Hilo, Hawaii, T. H.
 Shank, Austin, *Lic.-Med.*, Oberlin Rd. & E. College St., Oberlin, Ohio.
 Sheely, Madison, Jr., *Lic.-Chi.*, 5757 University Ave., Chicago 37, Ill.
 Sheldon, Charles S., *Bapt.*, Drummond Island, Mich.
 Shelton, Ernest, *Lic.-N.*, Trinity, Ala.
 Shepard, Loyd F., *Meth.*, South Otselic, N. Y.
 Shepard, Theodore, *Presb.*, 314 E. Military Ave., Fremont, Neb.
 Sheppard, Maisie, *Assem. of God.*, 222 Huntington Ave., Hyde Park 36, Mass.
 Sherin, Elgin G., *Presb.*, Lisbon, N. H.
 Sherman, Peter, *Cand.-E. W., Ore.*, Pacific Sch. of Rel., Berkeley, Cal.
 Sherwood, Robert, *Cand.-L. C.*, Gays Mills, Wis.
 Shipley, Eugene, *Bapt.*, Olds, Iowa.
 Shishido, Miles, *Cong.*, Olaa Christian Ch., Olaa, T. H.
 Shockley, David H., *Lic.-Wash.*, M. A., Box 144, R. F. D., Lincoln, Del.
 Shorcy, William J., *Lay.*, Mass., 100 State St., Providence, R. I.
 Short, Horatio, E. P., *Un. Ch. Can. Lic.*, Westfield, Vt.
 Short, R. Dean, *Bapt. Stud.*, 1100 S. Goodman St., Rochester 7, N. Y.
 Sietsema, Glade W., *Lic.-B. H.*, Edgemont, S. D.
 Simmons, Handy, *Lic.*, Emmanuel Chap., Kinston, N. C.
 Simon, Otto A., *I.F.C.A.*, Winona, Minn.
 Simonton, Robert H., *Lic.-H.*, Castine, Me.
 Simpson, Charles H., *Meth.*, Kirwin, Kans.
 Skinner, Morris C., *Luth.*, 68 E. Main St., Cobleskill, N. Y.
 Sloat, C. William, *Bapt.*, Corinth, Vt.
 Smith, Arthur J., *Meth.*, *Lic.*, Southbury, Conn.
 Smith, Ben M., *Meth.*, Wells River, Vt.
 Smith, Burton B., *Meth.*, 133 Abbott St., Springfield, Mass.
 Smith, Donald E., *Meth.*, South Main St., Wilbraham, Mass.
 Smith, Edward G., *Lic.-D.*, Backus, Minn.
 Smith, Ernest C., *Unit.*, Fort Collins, Colo.
 Smith, Garth D., *Meth. Lic.*, R. D., White Cloud, Mich.
 Smith, George R., *I.F.C.A.*, 50 W. High St., Metamora, Mich.
 Smith, Herrick A., *Meth.*, R. D. 4, Ithaca, N. Y.
 Smith, Howard M., Jr., *Bapt. Lic.*, Westford, Vt.
 Smith, Hugh, *Bapt. Stud.*, Andover Newton Theol. Sch., Newton Centre, Mass.
 Smith, James A., *Stud.*, 409 Prospect St., New Haven 11, Conn.
 Smith, James R., *Lic.-W.*, 867 S. Cicott, Logansport, Ind.
 Smith, Leland D., *Meth.*, Hinesburg, Vt.
 Smith, Mahlon H., Jr., *Meth.*, 42 Nairn Pl., Newark, 8, N. J.
 Smith, Marshall, *Stud.*, 1100 S. Goodman St., Rochester 7, N. Y.
 Smith, Norman L., *Lic.-O. C.*, Taunton, Mass.
 Smith, Richard G., *Disc.*, Second Church, Dorchester 24, Mass.
 Smith, Ronald O., *Lic.-S. C.*, 1770 Scenic Ave., Berkeley 9, Cal.
 Smith, Theoren C., *Lay.*, 2680 Dahlia St., Denver, Colo.
 Smith, Vernon W., *Meth. Stud.*, Franklin, Vt.
 Smith, Welburn, 1079 McKee St., Ft. Wayne, Ind.
 Smith, William E., *Meth.*, Wayland, Mass.
 Smoot, Lowell A., *Lic.-Conf. Ga.*, 1406 14th St., Phenix City, Ala.
 Snyder, Douglas, *Lic.-S. W.*, 1229 Park Ave., Piqua, Ohio.
 Soberg, Lester L., *Lic.-N.*, *Minn.*, & *N.*, Caledonia, Ill.
 Sorrell, W. Staley, *Cand.-N. C. & Va., So.*, 162 Third Ave., Danville, Va.
 Soundy, Arthur, *Presb.*, Pinedale, Wyo.
 Sparks, Frank S., *Bapt.*, Lincoln, N. H.
 Spaulding, L. M., *Mass.*, Vernon Home, Vernon, Vt.
 Spencer, Charles M., *Lic.-Med.*, P. O. Box 586, West Richfield, Ohio.
 Spencer, Lester W., *Adv. Chr.*, 181 Elm St., New Bedford, Mass.
 Sperring, Tod B., *Presb.*, 92 El Camino, Monterey, Cal.
 Spindler, James W., *Bapt.*, R. D., Jefferson, Ohio.
 Sprague, Paul S., *Presb.*, 729 Ridge Ave., Pittsburgh 12, Pa.
 Stafford, Jack R., *Bapt. Lic.*, 26 Evans Way, Boston 15, Mass.
 Stanford, Wendell P., *Bapt.*, Franklin, N. Y.
 Stanton, Ed., *Meth. Stud.*, Coll. of Puget Sound, Tacoma, Wash.
 Staples, Fred M., *Meth.*, West Newfield, Me.
 Stapley, Leon R., *Meth.*, Middleburg, N. Y.
 Starch, Allen W., Bassett, Iowa.
 Stark, Harold C., *Presb.*, Phillips, Wis.
 Starratt, Wallace L., *Lay.*, 29 Arlington Ave., Beverly, Mass.
 Stauffer, Paul A., *Fr.*, North Hampton, N. H.
 Stearns, Albert, *Presb.*, Waimea, Kauai, T. H.
 Steckel, William E., *Presb.*, New Ipswich, N. H.
 Steiner, Royal, *Mis. Chr. All. Lic.*, 3109 Lafayette, Ft. Wayne 5, Ind.
 Steinmetz, Philip H., *Episc.*, Ashfield, Mass.
 Stephens, Paul, *Presb.*, R. 1, Batavia, Ohio.
 Stevens, John A., *Meth.*, West Yarmouth, Mass.
 Stevens, Minor, *Disc.*, Altoona, Iowa.
 Steward, Warren E., *Bapt.*, 102 Pleasant St., East Bridgewater, Mass.
 Stewart, David, *Presb. Lic.*, Cambridgeport, Vt.
 Stewart, Robert B., *Presb.*, Wheaton, Ill.
 Stickney, Marion F., *Lic.-U.*, 1st Cong. Church, Binghamton, N. Y.
 Stimpke, Mrs. Lenora, *Lay.*, Isabel, S. D.
 Stockwell, Reid E., *Lic.-O. C.*, Sunbury, Ohio.
 Stoerker, Frederick E. & R., 311 Hitt St., Columbia, Mo.
 Stoltz, Albert V., *Lic.-Wab.*, Oblong, Ill.
 Stone, John, 15 N. Jackson St., Elgin, Ill.
 Stone, Robert L., *Lic.-Chi.*, 5757 University Ave., Chicago 37, Ill.
 Stone, William E., *Lic.-Ches.*, R. D. 1, Keene, N. H.
 Stoneburner, Charles, *Meth. Lic.*, Fairmount Ave. & Oliver St., Chatham, N. J.
 Stoudt, John J., *E. & R.*, Talladega Coll., Talladega, Ala.
 Stratenier, K. J., *Presb.*, 2050 University Ave., Dubuque, Iowa.
 Strobel, Walter R., *Lic.-E. V.*, *Neb.*, Yankton Coll., Yankton, S. D.
 Strong, George W., *Lic.-F. V.*, Box 46, East Hartland, Conn.
 Stubbs, Harry J., *Lic.-N.*, 365 S. Hamilton St., Gary, Ind.
 Stuckenbruck, Harry L., *Disc.*, 63 Westford Circle, Springfield, Mass.
 Stull, C. H., Geneva, Ohio.
 Sturch, Ray C., *Lic.-S. W.*, R. R. 2, Celina, Ohio.
 Sturtevant, John, *Cand.-Conf.*, 79 Rumstick Rd., Barrington, R. I.
 Sullivan, Harold R., *Presb. Lic.*, 111 Franklin St., Clinton, Mich.
 Sullivan, Joseph L., *Univ.*, Hartford, Vt.

- Sundberg, Albert C., Jr., *Ev. Mis. Cov.*, Pelham, N. H.
- Swaffield, W. Douglas, *Bapt.*, East Alton, N. H.
- Swedenburg, Romain A., *Ev. Mis. Cov.*, 8 Moody Pl., Staten Island, N. Y.
- Swift, Harlan C., *I. F. C. A.*, Dunlap, Iowa.
- Swift, John, *Chr. Mis. All.*, Callahan, Cal.
- Swihart, Clarence, *Bapt.*, Percival, Iowa.
- Swingley, Charles S., *Lic.*, Parker, Ind.
- Swint, U. S., *Bapt.*, R. F. D. 1, Wrightsville, Ga.
- Syler, Donald E., *Meth.*, Box 94, Homer, Ohio.
- Takayanagi, M. J., *Bapt.*, R. D. 2, Canandaigua, N. Y.
- Talley, Joseph A., *Bapt.*, 22 Madison St., Chicopee Falls, Mass.
- Tally, G. M., *Indep.*, R. 3, Sanford, N. C.
- Tally, R. E., *Indep.*, 303 McIver St., Sanford, N. C.
- Tatro, Donald E., *Lic.-Barn.*, Box 254, North Falmouth, Mass.
- Taylor, Frank, *Lic.-L. V.*, Thedford, Neb.
- Taylor, J. S., *Bapt.*, 1508 Elm Ave., Portsmouth, Va.
- Taylor, Myron E., *Meth.*, Box 426, Upland, Ind.
- Taylor, William N., *Meth.*, Box 43, Tipton, Mich.
- Teeuwn, Randall, *Cand.-St. L.*, 3187 Portis Ave., St. Louis 18, Mo.
- Terrell, Olan A., *Meth.*, Sonoma, Cal.
- Thaden, Benjamin H., *Ref.*, 627 California, S. W., Huron, S. D.
- Thomas, Charles, *Lay.*, 810 Brook Ave., Union Beach, N. J.
- Thomas, David R., *Lic.-C. W.*, Wyoming, Ill.
- Thomas, Oliver N., *Cand.-N. J.*, 755 Chancellor Ave., Irvington II, N. J.
- Thomas, Wilbur K., *Fr.*, Monterey, Mass.
- Thomas, Willis D., *Lic.-N.*, Leaf River, Ill.
- Thomason, Glen, *Lic.-F.*, Sims, Ill.
- Thompson, A. B., *Meth.*, Bristol, N. H.
- Thompson, Heskie, R. R. 3, Marion, Ind.
- Thompson, John E., *Meth.*, Durham, Conn.
- Thompson, Lyman H., *Lic.-Sup.*, Second Cong. Church, Eu Claire, Wis.
- Thompson, Marvin, *Lic.-C.*, Appleton, Minn.
- Thompson, Walter R., *Ev. U. B.*, 809 S. Main St., Franklin, Ohio.
- Thornburg, Mont M., *Meth.*, 6 Prospect St., Millbury, Mass.
- Tingley, Rollin, *Bapt.*, Grace Cong. Church, Framingham, Mass.
- Tober, Donald, *Luth.*, East Barre, Vt.
- Todd, David E., *Disc.*, 6032 N. Menard Ave., Chicago, Ill.
- Todd, Jessie O., *Meth.*, P. O. Box 72, Oak Park Station, Sacramento, Cal.
- Todd, Lorenzo S., *Lic.*, R. 2, Amherst, Ohio.
- Toews, David J., *Lic.-O.*, Little Britain, Ontario, Canada.
- Tolley, William P., *Lic.-N. C. & Va., So.*, Elon College, N. C.
- Tomlinson, W. F., *Meth.*, 301 W. Rollin St., Edgerton, Wis.
- Toomey, David H., *Bapt.*, 2721 College Ave., Alton, Ill.
- Topf, Hubert J., *Stud.*, R. F. D. 1, Danielson, Conn.
- Torrence, Carlee L., *Lic.-N. W.*, 504 McClelland St., Mooresville, N. C.
- Torres, Jose, *U. B. Lic.*, Aruz, P. R.
- Tourelle, Pierre C., *Meth.*, Simms, Mont.
- Towle, Walter R., *Meth.*, Unity, Me.
- Townsend, Ralph V., *Bapt.*, Milton, N. H.
- Trapp, Martin, *Lay.*, Benzonia, Mich.
- Trent, B. C., *Bapt.*, North St., North Branford, Conn.
- Trindle, Edward, *Lic.-Chi.*, 5757 University Ave., Chicago 37, Ill.
- True, Dale, *Cand.-P.*, Springfield, Me.
- Truitt, John G., Jr., *Cand.-E. Va., So.*, Elon College, N. C.
- Trull, Christopher C., *Stud.*, Bangor Theol., Sem., Bangor, Me.
- Tuomeneksa, Niolo, *Meth.*, 10 Lonwood St., Worcester 5, Mass.
- Turnbull, J. H., *Lic.-J.*, 7749 Willis Rd., R. D. 1, Ypsilanti, Mich.
- Turner, George A., *Meth.*, Ohio, Wilmore, Ky.
- Turner, Willard W., *Chr. Mis. All.*, Grass Valley, Cal.
- Turner, William, *Lic.-N.*, Watertown, S. D.
- Twiddy, Baxter, *Cand.-E. Va., So.*, Elon College, N. C.
- Tyson, Daniel C., *Lic.-W.*, Almena, Kans.
- Tyson, Luther E., *Naz. Lic.*, 274 Garden St., Needham 92, Mass.
- Tyson, Thomas W., *Un. Ch. Can.*, Holland, Vt.
- Udy, Gloster S., *Meth.*, 572 Essex Ave., West Gloucester, Mass.
- Underwood, I. T., *Lic.-N. C. & Va., So.*, Yanceyville, N. C.
- Underwood, Kenneth, 289 Fourth Ave., New York 10, N. Y.
- Underwood, Kimball, *Disc.*, 409 Prospect St., New Haven 11, Conn.
- Unger, Balth H. A., *Stud.*, Veazie, Me.
- Upchurch, Mrs. Emmaline, *Lic.-H.*, Kailua, Hawaii, T. H.
- Vance, Douglas S., *Presb.*, Wash., 728 Seventh St., Lewistown, Ida.
- Vanderveelde, Conrad, *Presb.*, 1111 West St., Emporia, Kans.
- Van Derven, George, *Lay.*, R. D., Arcade, N. Y.
- VandeVisse, Orrie J., *Lic.-C., Ohio*, 1281 Malden Ct., Willow Lake Village, Mich.
- Van Dine, Leslie, *Stud.*, Centerbrook, Conn.
- Van Dyke, Benjamin R., *Meth.*, Sawyer, Mich.
- Van Dyken, William J., *Presb.*, Fergus Falls, Minn.
- Van Loon, Homer E., *Lic.-D.*, 2929 Welton St., Denver, Colo.
- Vann, Harold, *Meth.*, R. 1, Woodinville, Wash.
- Van Order, L. Edmund, *Wes. Meth. Lic.*, Box 141, Westboro, Ohio.
- Van Puffelen, John, Baroda, Mich.
- Van Sickle, Albert A., *No. Bapt.*, Dover, Kans.
- Varga, Paul, *Cand.-E. Va., So.*, Elon College, N. C.
- Varner, Joseph H., *Presb.*, Fredericksburg, Ohio.
- Vaughan, David D., *Meth.*, 1 Spier Ave., Enfield, Conn.
- Vernon, Walter J., *Lic.-R. Emp.*, Cotati, Cal.
- Vestal, Max, *Cand.-W. N. C., So.*, Elon College, N. C.
- Vetrano, Mrs. Beatrice, *Lay.*, 31 Broad St., East Hartford, Conn.
- Vice, Paul, *Lay.*, R. R. 6, Muncie, Ind.
- Viera, Clemente, *Lay.*, Fajardo, P. R.
- Voas, Duane R., *Ev. U. B. Lic.*, R. F. D. 1, Box 266, Dayton, Ohio.
- Vogt, Dayton G., *Univ.*, 306 E. Big Bend Blvd., Webster Groves, Mo.
- Voll, Walter C., *Lic.-K. V.*, Kents Hill, Me.
- Volpitto, Guy H., *Presb.*, 10202 Kinsman Rd., Cleveland 4, Ohio.
- Vye, Henry K., *Bapt.*, 89 Park St., Providence, R. I.
- Wachs, Victor H., *Meth.*, Pawlet, Vt.
- Wadleigh, Allyn Knight, *Lic.-Cum.*, Portland, Me.
- Wagner, Frederick C., *Lic.-S. E.*, R. D. 2, Westview, Marietta, Ohio.
- Wagner, H. D., *Chr. Mis. All.*, Owen, Wis.
- Waiian, Leopold, *Lic.-K.*, Lihue, Kauai, T. H.
- Wakefield, William, *Bapt.*, Main St., Charlemont, Mass.
- Wakeland, Lewis, *Appro.-W.*, R. R. 2, Idaville, Ind.
- Waldo, Burnham H., *Meth. Stud.*, Chelsea, Vt.
- Waldo, Warren P., *Meth. Vt. & N. H.*, Lunenburg, Vt.
- Walker, John C., *Presb.*, 154 Mansfield St., New Haven 11, Conn.
- Wallace, Carl, *Lic.-N. C. & Va., So.*, 2504 Spring Garden St., Greensboro, N. C.
- Wallace, Clayton M., *Lic.-St.*, 3303 Kenwood Ave., Indianapolis 8, Ind.
- Wallace, Samuel J., *Meth.*, Merville, Iowa.
- Walters, G. D., *Presb.*, R. D. 1, Columbia Rd., North Lima, Ohio.
- Walters, Stanley, *Appro.-W.*, Mellott, Ind.
- Walton, Bertram A., *Bapt.*, Camden, N. Y.
- Wangelin, Mrs. Pearl, *Lic.-Sp.*, Grandin, Mo.
- Ward, Clarence, *Lic.-Med.*, Oberlin, Ohio.
- Ward, Edgar W., *Presb. Lic.*, Box 21, Johnson C. Smith Univ., Charlotte, N. C.
- Warfield, Mrs. Thomas P., *Lic.-H. R.*, Clinton Heights, Rensselaer, N. Y.

- Warheit, George J., *Ev. U. B. Lic.*, Bonebrake Sem., Dayton 6, Ohio.
- Washer, Robert R., *Meth. Stud.*, 745 Commonwealth Ave., Boston 15, Mass.
- Waters, Robert C., *Meth. Lic.*, Dawn, Mo.
- Watson, Alice, *Lic.-N. W.*, Elbowoods, N. D.
- Watson, G. R., *Lic.-C.*, Deatsville, Ala.
- Watson, George C., *Chr. Mis. All.*, 223 W. Thames T., Norwich, Conn.
- Waugh, Richard, *Lic.-N.*, R. F. D. 3, Trinity, Ala.
- Weaver, Kenneth H., *Lic.-S. E.*, 415 Willowood Dr., Dayton 5, Ohio.
- Webb, Clifford E., *Presb.*, DeRuyter, N. Y.
- Webster, Millard D., *Bapt.*, Hopkinton, N. H.
- Webster, Norman C., *Meth.*, Highgate Center, Vt.
- Weed, Harry, *Lic.-E.*, Washburn Campus, Topeka, Kans.
- Weekley, Taylor, *Appro.-E.*, Farmland, Ind.
- Weiler, Fred N., *Bapt.*, 2294 Priscilla, St. Paul 8, Minn.
- Weinbrenner, Reynold W., *Menn.*, 438 E. 79th St., Los Angeles 3, Cal.
- Welch, William E., *Lic.-R. Emp.*, 815 Sucher Lane, Santa Rosa, Cal.
- Weller, Rodney M., *Lic.-A.*, Prescott, Ariz.
- Welty, Edgar S., *Lic.-S. D.*, San Ysidro, Cal.
- Wentworth, Allison W., *Lay.-Cum.*, R. F. D. 1, Freeport, Me.
- West, Charles, *Lic.-S. W.*, 924 Highland Ave., Red Oak, Iowa.
- West, Richard F., *Lic.-W.*, Newton Falls, Ohio.
- Westervelt, Clyde, *Chr.*, E. Vine St., Montpelier, Ind.
- Wetzel, William G., *Lic.-B. R.*, Norwood, N. Y.
- White, Horace A., *Cong.*, 951 Marston, Detroit 11, Mich.
- Whitehead, H. Macy, *Lic.-Cum.*, R. 1, Windham Hill, South Windham, Me.
- Whitwer, Mrs. Amel, *Lic.-N. W.*, 424 Second St., N. W., Minot, N. D.
- Wichman, A. E., *Bapt. Lic.*, 415 N. Lincoln Ave., Beaver Dam, Wis.
- Widman, Harry, *Cand.-Mil.*, 138 W. Broadway, Waukesha, Wis.
- Wigley, David E., *Lic.-N. E., Pa.*, Searsport, Me.
- Wilhelm, Elmer T., *Lic.-Ger.*, S. D., Yankton Coll., Trailer Camp, Duplex 1, Yankton, S. D.
- Willecock, Max E., *Disc.*, 705 Ridge Ave., Evanston, Ill.
- Williams, A. C., *Disc.*, Goodland, Kans.
- Williams, Gilbert, *Lic.-K.*, Anahola, Kauai, T. H.
- Williams, Jack, *Lic.-Conf.*, Houma, La.
- Williams, James, *Lic.-N. E.*, 331 E. Union St., Nanticoke, Pa.
- Williams, James R., *Cand.-Wash.*, 1201 13th St., N. W., Washington, D. C.
- Williams, Robert W., *Bapt. Lic.*, 40 Marshall Ave., Schenectady, N. Y.
- Williams, Roy E., *Disc.*, Viroqua, Wis.
- Williams, William D., *Lic.-M. C., Ore., & Chi.*, 5757 University Ave., Chicago 37, Ill.
- Willits, O. Llewellyn, *Presb.*, Box 290, R. 14, Akron 3, Ohio.
- Wilson, Guy D., *Meth.*, 271 Center St., Old Town, Me.
- Wilson, James H., *Disc.*, 212 Kinsey St., Richmond, Ind.
- Wilson, John H., *Unit.*, Wilton, N. H.
- Wilson, Ralph L., *Bapt. Lic.*, Worthing, S. D.
- Wilmer, William E., *E. & R.*, 167 Tremont St., Boston 11, Mass.
- Wintermeyer, Herbert H., *E. & R.*, R. D. 2, Hampton, Iowa.
- Wisegarger, Harold J., *Lic.-E.*, Maple Hill, Kans.
- Wisnar, Donald R., *Bapt.*, R. 2, Box 149, Riverside, Cal.
- Wittler, Melvin, *Cand.-E. V., Neb.*, Yankton Coll., Yankton, S. D.
- Wittrup, Robert, *Lic.-Chi.*, 5757 University Ave., Chicago 37, Ill.
- Wobus, R., *E. & R.*, 329 S. Miami Ave., Sidney, Ohio.
- Wolfenberge, Virgil L., *Lic.-N. H. E.*, Maple St., East Haven 12, Conn.
- Wolz, Russell, *Presb.*, Wilkesville, Ohio.
- Wood, Robert, *Lic.-Conf.*, Fair Haven, Vt.
- Wood, Sanford, *Lic.-Conf.*, Earline Ave., Columbus, Ga.
- Woodbury, Norris E., *Bapt.*, Granby Rd., Granville, Mass.
- Woodbury, Waldo B., *Presb.*, 85-36 Lefferts Blvd., Richmond Hill 18, N. Y.
- Woodcock, G. Arthur, *Evang.*, Kingfield, Me.
- Woodruff, Herbert R., *Lic.-N. H.*, 146 Tremont St., Ansonia, Conn.
- Woodruff, Raymond, *Cand.-B., No. Cal.*, 146 Tremont St., Ansonia, Conn.
- Worley, Ralph, *Lic.-S., Ala., & Ga.*, R. F. D. 1, Crestview, Fla.
- Worthington, Frank J., *Presb.*, 111 W. Fifth, Ottawa, Kans.
- Wright, G. Taylor, *Presb.*, Church St., Sherman, N. Y.
- Wright, George, New Carlisle, Ind.
- Wulfkuehler, Edward, *Lic.-St. L.*, 4209 W. Margretta, St. Louis 15, Mo.
- Wyeth, Jesse J., *Meth.*, 432 E. Fifth St., Lakeside, Ohio.
- Wynan, Henry G., *Stud.*, 50 Ohio St., Bangor, Me.
- Yeager, C. R., *Meth.*, Radcliff, Iowa.
- Yeaple, W. S. K., *Bapt.*, R. D. 1, Hillsboro, N. H.
- Yordan, Henry K., *Cand.-N. J., M. A.*, Yale Div. Sch., New Haven, Conn.
- York, Stanley, *Cand.-Mil.*, Wis., 5757 University Ave., Chicago 37, Ill.
- Young, Albert H., *E. & R. Lic.*, R. R. 4, Xenia, Ohio.
- Young, Andrew, *Bapt.*, Harrison, Me.
- Young, Claude G., *Lic.-Wash.*, 704 24th St., N. E., Washington 2, D. C.
- Young, Frederic H., *Appro.-N. J.*, 77 Edgemont Rd., Upper Montclair, N. J.
- Young, Ralph A., *Presb.*, 111 North Broadway, White Plains, N. Y.
- Youngberg, Harold E., *Ev. Free Lic.*, 7830 Ann Arbor Rd., Dexter, Mich.
- Yungclas, Donald, *Lic.-G.*, R. 4, Grinnell, Iowa.
- Yunkman, Edward, *Pil. Hol. Lic.*, East Orwell, Ohio.
- Zambrano, Ariel, *Cong.*, 810 S. White Ave., Pomona, Cal.
- Zavitz, Lance, *Disc.*, Ellington, N. Y.
- Ziegler, Donald, *Lic.-B. V.*, Doane Coll., Crete, Neb.
- Zimmerman, J. Fred, *Lic.-Wash.*, 42 Bedford St., Cumberland, Md.

CONGREGATIONAL CHRISTIAN MINISTERS IN FULL STANDING

Ministerial standing is constituted by ordination and membership in an association or conference of Congregational Christian ministers and churches.

The following is a compilation of the lists furnished by the Conference registrars.

Ministers not in Congregational Christian pastorates are indicated by the inclusion of ordination date (or by a hyphen (-) if ordination date had not been reported) after address. Information regarding pastor is found in the appropriate place in the state report; refer to state and place for this information. If the pastor is not in the schedule of the state in which he lives, he may have made a recent change in pastorate. Page numbers are given for those whose names appear on pages 5-17, and in the Necrology, pages 20-27, and in the record of 1949 Ordinations, pages 240-241.

An asterisk (*) before a name indicates that the person is not now reported by any Conference registrar. It appears desirable to retain such names for a period of two years in order to give opportunity for completing transfer of membership from one holding body to another as well as for correction of errors.

A dagger (†) indicates that the address had not been verified, or is unknown.

Names of persons variously employed are indicated as follows: *A.B.C.F.M.*, see American Board of Commissioners for Foreign Missions, pages 230-232; *asso. p.*, associate pastor; *asst p.*, assistant pastor; *bus.*, business; *Ch.*, chaplain; *coll. p.*, college pastor; *Dean*; *Dir. R.E.*, Director of Religious Education; *Ed.*, Editor; *Ev.*, Evangelist; *govt.*, government service; *hon.p.*, honorary pastor; *i.d.w.*, interdenominational work; *Lec.*, Lecturer; *Lib.*, Librarian; *My.*, Missionary; *p. at l.*, pastor at large; *p.em.*, pastor emeritus; *Pf.*, Professor; *Pr.*, Principal; *p.o.d.*, pastor of church of other denomination or community church; *Pr.*, President; *Reg.*, Registrar; *s.w.*, social work; *Sec.*, Secretary; *St.*, Superintendent; *T.*, Teacher; *Tr.*, Treasurer; *w.s.*, war service.

Abbate, Paolo S., Torrington, Conn.	1924	Aikins, Lincoln James, <i>Pf.</i> , 115 Avenue E, Billings, Mont.	1938
Abbe, Harry A. G., 49 Judkins St., Newton- ville 60, Mass.	1902	[Ainslie, Thomas, deceased.	20
Abbott, Alexander II., 122 Union St., Nor- wich, Conn.		Akaka, Abraham K., P.O. Box 210, Kahului, Maui, T. H.	
- Abbott, John W., 61 Russell Ave., East Providence 6, R. I.		Aki, George, 3531 W. 12th Pl., Chicago 23, Ill.	
[Abe, Seizo, deceased.		Akin, R. Ernest, Payson, Ill.	5
Abel, George Ferdinand, 15 Uncas St., Nor- wich, Conn.		Akiona, Alfred I., Lahaina, Maui, T. H.	
Abraham, Ralph Lee, 660 Alden Rd., Clare- mont, Cal.	1903	Albrecht, Louis M., Ogallala, Neb.	
Abrahamson, Alfred Carl, 144 Church St., Oshkosh, Wis.	1914	Albright, John A., <i>Ev.</i> , 507 S. Resh St., Ana- heim, Cal.	1916
Ackerly, George A., <i>p.o.d.</i> , 13201 Euclid Ave., Cleveland, Ohio.	1945	Albright, John W., Box 322, Burlington, N. C.	
Aekerman, Mrs. Louise Rogers, 1317 29th St., Des Moines, Iowa.	1928	Albright, Ralph Ewing, <i>bus.</i> , R.D. 2, Amherst, Ohio.	1926
Adadourian, Haig, <i>My.</i> , 34 Auburn St., Malden 48, Mass.	1942	[Albright, Simon W., <i>died</i> Raleigh, N. C., 1918.	
Adams, Arthur C., Plain Hill, Norwich, Conn.	1897	Alcock, James, <i>p.o.d.</i> , 46 Elm St., Oneonta, N. Y.	1913
Adams, Chauncey A., Box 307, Groveton, N. H.	1925	- Alden, Frederick Winthrop, <i>St.</i> , 85 N. State St., Concord, N. H.	16, 1928
Adams, Clark Glenn, Box 5, Somerset, Mich.		Alderton, Walker Moore, <i>Pf.</i> , 5757 Univer- sity Ave., Chicago 37, Ill.	1912
Adams, David E., <i>Pf.</i> , 22 Jewett Lane, South Hadley, Mass.	1916	Aldrich, Glen Edward, <i>bus.</i> , Exart, Mich.	1941
Adams, E. Merle, Box 265, Arlington, Neb.	9	Alexander, Edwin W., <i>bus.</i> , Evans River, Vt.	240
Adams, Edward Bradford, 1929 E. Washing- ton St., Pasadena 7, Cal.	1906	Alexander, John Harvey, 1810 N. Mulligan Ave., Chicago 39, Ill.	
[Adams, Hubert Gilman, deceased.	20	Alexander, P. R., R. 1, Box 102, Norlina, N. C.	
Adams, J. Chandler, Box 206, Brecksville, Ohio.		Alexander, Warner S., R. 1, Jeffersonville, Ohio.	
Adams, Oliver M., 907 25th St., Ogden, Utah.		Allan, James Barr, 1509 McKinney Ave., Lynchburg, Va.	
Adams, Rowland Chrisler, First Church, Man- chester, N. H.	7	Allan, William Murray, 217 Sixth St., Ames, Iowa.	
Adams, Roy Lee, 618 S. Temple Indianapolis 3, Ind.		Allard, Alfred L., 315 Eastman St., Brecken- ridge, Mich.	
Addison, Stanley H., 226 Erie St., Cambridge 39, Mass.		- Albright, Manley F., R.F.D., Plymouth, Mass.	
Addison, W. Frederiek, 2 N. Grove St., East Orange, N. J.		Allen, Charles J., 399 E. Fifth St., Brooklyn 18, N. Y.	
*Addy, Hugo H., T., Warren, Mass.	1932	Allen, George E., 553 Hill St., Whitinsville, Mass.	1910
Adkins, Leslie John, <i>s.w.</i> , 664 W. 161st St., New York 32, N. Y.	1924	*Allen, King S., <i>asst. p.</i> , R.D. 3, Box 273, Bur- lington, N. C.	1917
Aeschbacher, Joseph E., Genoa, Neb.		- Allen, LeRoy G., 38 Berlin Ave., Southington, Conn.	
Ahlstedt, Thure E., <i>p.o.d.</i> , 317 N. Park St., Cadillac, Mich.	1915	Allen, Robert James, P.O. Box 186, Almira, Wash.	
Ahokas, Emil A., Cabot, Vt.		Allen, William C., <i>p. em.</i> , 5209 McKenzie Rd., Otis Orchards, Wash.	1903
Aiken, Edwin E., 33 Downing St., New Haven, Conn.	1885	Allen, William Wayne, Arriba, Colo.	
- Aiken, Edwin E., Jr., 24 Pleasant St., Bald- winsville, Mass.		[Allenby, Hubert Alfonso, deceased.	20
Aiken, William Andrew, <i>p.o.d.</i> , <i>Ch.</i> , U. S. A., retired, 1 E. Genessee Rd., Auburn, N. Y.	1903	Aller, Nathan Shaw, 29 North St., Baldwins- ville, N. Y.	1895
		Alley, George Douglas, 411 W. Main St., Dundee, Ill.	

- Allingham, Robert, *Ed.*, 1424 Gaylord St., Denver 6, Colo. 1903
 Allis, Frederick, Penney Farms, Fla. (—)
 Allison, John Murray, Elcho, Wis.
 Almon, Mrs. Hanna Lindquist, *p.o.d.*, Branson, Mo. 1930
 Alstin, Claude D., R. 2, Box 102, Graham, N. C.
 Alston, Robert J., 2422 Ludlow St., Norfolk, Va.
 *Altman, Gustavo, *Caira 19, Santa Rosa, Rio Grande do Sul, Brazil, S. A.* 240, 1949
 Altwater, Ernest W., Newell, S. D. 1906
 Amason, J. E., R.D. 1, Wedowee, Ala. 1921
 Ament, Jacob H., 915 Jefferson, Loveland, Colo.
 Ames, William P., *bus.*, 946 Ohio St., Lawrence, Kans. 1910
 Ammerman, Harvey F., 160 High St., Passaic, N. J.
 Amos, Frederick, Lowell, Wash.
 [Andersen, Frank Olans, deceased. 20
 Andersen, H. Gardner, 4 Allyn Ter., Lawrence, Mass.
 Andersen, Ralph Miller, 4700 Woodland Ave., Drexel Hill, Pa.
 Anderson, Anton H., *bus.*, 2100 Washington St., Lincoln, Neb. 1920
 Anderson, Mrs. Ada Stone, *Asst.*, 5019 Underwood, Omaha 3, Neb. 1912
 Anderson, Arthur Samuel, Fonda, Iowa.
 Anderson, Carl Hubert, 404 W. Main St., Urbana, Ill.
 [Anderson, Charles, deceased.
 Anderson, Gale A., Ballantine, Mont.
 Anderson, Howard Stone, 877 Park Ave., Bridgeport 4, Conn. 10
 Anderson, Laurence E., 217 S. Kendrick, Glendale, Mont.
 Anderson, Leila W., *Sec.*, Yankton College, Yankton, S. D. 9, 1940
 — Anderson, Mrs. Marlowe Addy, 165 Brookview Ave., Bridgeport, Conn. 5, 1927
 Anderson, Philip, Glenview Com. Ch., Glenview, Ill.
 Anderson, Ralph Kirk, Ralston, Wash.
 — Anderson, Stanley Earl, 311 Temple St., New Haven 11, Conn.
 Anderson, Stuart LeRoy, 241 Cedar Ave., Long Beach 2, Cal. 9
 Anderson, Thomas A., 675 Piedmont Ave., N. E., Atlanta, Ga.
 Anderson, Thomas Bertram, Butler Hospital, Providence 6, R. I. 1909
 Anderson, Wallace W., 159 State St., Portland 3, Me.
 Anderson, William A., Milton, Wis. 240
 Andes, Mark Winston, Box 88, Virgilina, Va.
 Andes, William J., 637 S. Sunset Dr., Winston-Salem 7, N. C.
 Andrew, Benjamin Fay, Lunenburg, Mass.
 *Andrew, William Richardson, 105 Pleasant St., Concord, N. H. 1944
 — Andrews, Benjamin R., Jr., 34 Forbes Ave., Northampton, Mass.
 Andrews, Herbert T., Ada, Minn.
 Andrews, Howard Aston, 25 Outlook Rd., Swampscott, Mass.
 Andrus, Floyd H., Delaware Ave., New Port Richey, Fla.
 — Angell, Russell Edwards, The Parsonage, Chreey Brook Rd., Canton Center, Conn.
 Anger, Raymond Wesley, *Min. Rel.*, 535 S. Hoover St., Los Angeles 5, Cal. 1935
 Anhorn, Frederick, 329 Cherry Dr., Lodi, Cal. 1910
 Ansley, Rufus, 25 Lebanon St., Sanford, Me.
 — Anthony, Byron Kenneth, P.O. Box 549, Waterbury 85, Conn.
 — Anthony, Edwin Tupper, 22 Leyden St., Plymouth, Mass.
 — Anthony, Silas Whitman, 410 Washington St., Brighton 35, Mass.
 Aoki, Mitsuo, Union Theological Seminary, Broadway and 120th St., New York 27, N. Y.
 [Aoki, Sojiro, *died* Puunene, Maui, T. H., April, 1949.
 Apple, J. Frank, 427 Rowland St., Henderson, N. C.
 Applebee, Wendell Thomas, Condon, Ore.
 Appleton, Julius Garst, *bus.*, 8764 Goodfellow Blvd., Saint Louis 21, Mo. 1927
 Applewhite, John M., 3416 Third Ave., New York 56, N. Y.
 Apra, Daniel Livingstone, 3133 Olive St., P.O. Box 187, Lemon Grove, Cal.
 *Archer, Russell Clifton, *Ch. U. S. Army* 1933
 Archibald, Warren Seymour, 221 Girard Ave., Hartford 5, Conn.
 Arell, Oscar W., *s.w.*, 3103 N. W. 79th St., Miami 38, Fla. 1918
 Arends, Harold L., 1111 Chartiers Ave., Pittsburgh 20, Pa.
 Arendt, Eric Harthan, *Ch. U. S. Navy.* 1938
 Argento, Francis C., *T.*, 80 Highland Ave., West Newton 60, Mass. 1909
 Argo, Glen LeRoy, *p.o.d.*, Wiggins, Colo. 240, 1949
 [Armington, George F., deceased. 20
 — Armstrong, Robert G., Lebanon, Conn.
 [Armstrong, Thomas James, Jr., deceased. 20
 Arnold, David E., Box 72, Reinbeck, Iowa.
 Arnold, Edwin Joseph, 1306 Seventh Ave., Harlan, Iowa.
 Arnold, Harold L., Massasoit Rd., North Eastham, Mass. 1926
 Arnold, Percy Arthur, 4992 Church St., Richmond, Mich. 1911
 Arnot, John Kivett, R., 1, Mooresville, Ind. 1910
 Artman, Joseph M., R. 1, Three Oaks, Mich. 1906
 Asai, Sadaichi, R. 2, Middlebury, Vt.
 Asbury, Thomas E., Warsaw, N. Y.
 Ashby, Thompson E., 1 Boody St., Brunswick, Me.
 Ashton, Eugene S., *Pf.*, 11 Jackson Rd., West Medford, Mass. 1939
 *Asmus, Federico, *coll. p.*, *Leandro N. Alem, Misiones, Argentina, S. A.* (—)
 Asplin, Glen R., *bus.*, 12164 Miller Rd., Lennox, Mich. 1922
 — Atkins, Charles L., 16 Ashland St., Medford 55, Mass. 1304
 Atkins, Gaius Glenn, *Pf. em.*, 38 E. Beech St., Long Beach, N. Y. 6, 8, 1895
 Atkinson, Frank, *p.em.*, 2001 Florida Ave., West Palm Beach, Fla. 1908
 Atkinson, Henry Avery, *Sec.*, 170 E. 64th St., New York 21, N. Y. 1902
 Atwood, Alfred Ray, 40 Newton St., Hyannis, Mass. 1901
 Austin, Charles C., 42 Main St., York Beach, Me. 240
 Austin, L. Churchill, 4511 Colfax St., S., Minneapolis 9, Minn.
 Austin, Leon II., *p.em.*, R.D., South Coventry, Conn. 1901
 Austin, Ralph V., 621 Wilcox St., Waupun, Wis.
 Avery, Oliver Perry, 510 Terrill Ave., Los Angeles 42, Cal. 1901
 Avery, Perry Dickinson, 2133 W. Wisconsin Ave., Milwaukee 3, Wis. 6
 Avery, Reginald Dwight, 15 Robbins Rd., Kensington, Conn.
 Avikaincn, Arne J., 2104 W. Highland Ave., Milwaukee 3, Wis.
 Avikainen, Mrs. Elizabeth, 2104 W. Highland Ave., Milwaukee 3, Wis.
 Avila, Carlos Alberto, 1701 S. Broadway, Albuquerque, N. M.
 Awai, James Luluhiwalani, Captain Cook, Hawaii, T. H.
 *Axt, Daniel, *Urdinarraín, Entre Ríos, Argentina, S. A.* 1947
 Axton, John T., *Ch. U. S. Army.* 1917
 Ayers, Stephen E., *bus.*, W. 910 Sprague Ave., Spokane 5, Wash. 1923
 — Ayers, William B., 35 W. Elm Ave., Wollaston 70, Mass.
 Ayres, Lucy T., 209 S. Interlachen Ave., Winter Park, Fla. 1922

- Babbitt, Paul Edward, 618 Orchard Ave., Corona del Mar, Cal.
- Babcock, Everett Ambrose, *St.*, 3056 Prospect Ave., Cleveland 15, Ohio. 16, 1933
- † Baber, Harold E., *bus.*, Gen. Del., Portland, Ore. 1940
- Bachelor, Horace L., 710 Sixth St., Oregon City, Ore.
- Bachelor, Stephen, 31 East Ave., Middletown, N. Y.
- [Bachelor, Francis Peck, deceased. 20
- Bachelor, Theodora, 145 Atlantic Ave., Providence 7, R. I.
- Back, Sydney E., 997 Anchor St., Philadelphia 24, Pa.
- Bacon, Alvin C., R.D. 1, Barnstead, N. H. 1907
- Bacon, William F., 222 Bicking St., Indianapolis 2, Ind.
- Badder, Coral Frank, 329 Crowley St., East Lansing, Mich. 1914
- Bader, Carl D., 130 Seymour St., Philadelphia, Pa. 240
- Baehr, Karl H., *Sec.*, 41 E. 42nd St., New York 17, N. Y. 1942
- Bagby, Arthur Guy, 304 E. Plane St., Bethel, Ohio.
- Bagby, Charles Lee, 1506 Girard Ave., N., Minneapolis 11, Minn.
- Bagdikian, Aram T., 28 Walworth St., Worcester 2, Mass.
- Bagola, Ramsey, La Plant, S. D.
- Baharian, Bedros, 81 Edison Pk., Quincy 69, Mass.
- Bahr, Hubert A., E. Main St., Weiser, Ida.
- Bailey, Arthur Ward, *p.o.d.*, 2264 Tasso St., Palo Alto, Cal. 1900
- Bailey, Floyd S., R. 1, Box 133, Hemet, Cal.
- Bailey, Gurdon F., 9 Park Pl., Mystic, Conn. 1893
- Bailey, Richard Leonard, 121 Sycamore St., New Bedford, Mass. 1929
- Baillie, Arlan Andrew, 74 State St., Bangor, Me.
- Bainton, Roland Herbert, *Pf.*, 409 Prospect St., New Haven 11, Conn. 1927
- Bair, Herbert H., 35 Bardwell St., South Hadley Falls, Mass.
- Baird, George B., Box 366, Ferndale, Wash.
- Bakeman, Robert A., R.D. 1, Alton, N. H. 1905
- Baker, Albert S., *p.em.*, 2315 Maile Way, Honolulu 14, Oahu, T. H. 1904
- Baker, E. D., 800 Harriet St., Raleigh, N. C. 1924
- Baker, Edward Lafayette, 3528 Silver Ave., Kansas City 3, Kans.
- Baker, Elmer E., 809 Washington St., Highland, Ill.
- Baker, Ernest Lester, 46 Church St., Merrimac, Mass. 1894
- Baker, Gordon Jefferson, P.O. Box 84, Shafters, Cal.
- Baker, Kenrick Martin, Jr., 155 Amity St., Amherst, Mass.
- Baker, Marion Whetstone, *Ch.*, 1800 Washburn Ave., Topeka, Kans. 1896
- * Baker, Mark B., Holyoke, Mass. 1945
- Baker, Myrtle I., South Whitley, Ind.
- * Baker, Paul E., *Asso. Dir. Ed.*, Hampton Institute, Hampton, Va. 1918
- Baker, Robert Stanley, Box 18, Center Harbor, N. H.
- Baker, Weltie E., 511 Vine St., Piqua, Ohio.
- Bakker, Cornelius N., 251 Main St., Great Barrington, Mass.
- Balcom, Herbert Melvin, Ashland, Me.
- Baldwin, Alfred Graham, T., Phillips Academy, Andover, Mass. 1928
- Baldwin, Clarence W., 236 W. Pleasant St., Dunkirk, Ind. 24
- Baldwin, William E., Plevna, Kans.
- Balfe, Robert S., 37 Whitmarsh Ave., Worcester 6, Mass.
- Balfour, John H., Inlay City, Mich.
- Balian, Mihran P., *My.*, P.O. Box 963, Lawrence, Mass. 1936
- Ball, James E., 1317 Olive Ave., Mentone, Cal. 1904
- Ballard, Kenneth Earl, 308 Rock City St., Little Valley, N. Y.
- Ballensky, James J., *bus.*, Box 452, Dos Palos, Cal. 1921
- Baller, Albert H., Heath, Mass.
- † Ballesteros, Carlos E., address unknown. 1933
- Ballmer, Isiah Balcom, *bus.*, 729 N. Prospect Ave., Kansas City 1, Mo. 1908
- Ballou, Earle H., (*A.B.C.F.M.*), *Sec.*, 110 E. 29th St., New York 16, N. Y. 12, 1916
- Ballou, John Kendrick, 369 S. Murphy Ave., Sunnyvale, Cal.
- Ballou, Luther F., *bus.*, 201 W. Fifth St., Dayton 2, Ohio 1930
- Baltzer, Melbourne O., 109 Oliver St., Malden 48, Mass.
- Balzer, Jacob Frank, 408 E. 12th St., Crete, Neb.
- Band, Norwood E., Bayside, West Atlantic City, N. J. 1937
- Banks, Harry F., *bus.*, Box 153, Trego, Wis. 1916
- Banks, Henry Benjamin, 1514 Mulberry Ave., Anniston, Ala.
- Banks, John D., 724 N. Broad St., Fremont, Neb.
- Banning, Andrew, *Pf.*, 331 Hammond St., Bangor, Me.
- Banninga, John J., 680 Priscilla Way, Claremont, Cal. 1901
- Barber, Julia Margaret, *Dir. R.E.*, 42 Michigan Arcade, Lansing, Mich. 240, 1949
- Barber, Laurence L., *Lec.*, 34 Kimball Rd., Arlington 74, Mass.
- Barber, Ray W., 320 W. Biddle St., Jackson, Mich. 1920
- Barber, Raymond O., 3212 Ave. C, Council Bluffs, Iowa. 240
- Barbour, Hugh Stewart, *Pf.*, Syracuse University, Syracuse, N. Y. 1946
- Barbour, John James, 2717 University Ave., San Diego 4, Cal.
- Barbour, Thomas William, 11270 Huston St., North Hollywood, Cal. 1892
- Barbre, John R., Crossville, Ill.
- Bare, Carl Brenton, 138 Bliss Rd., Newport, R. I.
- Barientos, Romualdo, Box 603, Paia, Maui, T. H.
- Barker, Franklin W., *p.em.*, 198 Main St., Unionville, Conn. 1895
- Barker, James I., Tallassee, Ala.
- Barker, Lee Vaughn, *p.o.d.*, Presbyterian Ch., Merrick, N. Y. 1925
- Barker, Otis W., 145 Warrenton Ave., Hartford 5, Conn. 1893
- Barker, Thomas, Masonic Home, Dousman, Wis. 1891
- Barkau, Harold W., 137 Kentucky Dr., Newport, Ky. 6
- Barksdale, Robert Malcolm, 317 S. Second Ave., Alpena, Mich.
- Barnard, Alfred James, 55 Arborough Rd., Rosindale 31, Mass. 30
- Barnard, Orlo Eugene, Thompson, Conn.
- Barndt, William G., Austintburg, Ohio.
- * Barnes, Ernest Winfred, *Sec.*, Y.M.C.A., 47 Rockland Ave., Yonkers 5, N. Y. 1918
- Barnes, Estle C., *bus.*, 4023 River Rd., Comstock Park, Mich. 1927
- Barnes, Guy Leslie, 321 E. Kent Ave., Missoula, Mont.
- Barnes, Howard Clark, *p.em.*, 594 Northeast Ave., Tallmadge, Ohio. 1899
- * [Barnes, J., Box 133, Warsaw, N. C. 1919
- Barnes, Orville A., Cokato, Minn. 1903
- Barnes, Paul Edison, 37 Grant St., New Haven, Conn. 240, 1949
- Barnes, Richard A., *Pf.*, Augustana College, Rock Island, Ill. 1946
- Barnes, Robert J., R.D. 1, Lakehill, Hayward, Wis.
- Barnes, William D., *s.w.*, 661 Bloomfield Ave., Bloomfield, Conn. 1911
- Barnett, John Wilbert, 100 Huguenot Ave., Englewood, N. J. 1896

- Barnette, Leslie J., 601 W. Montgomery St., Creston, Iowa.
- Barnhill, Fredrick A., 341 W. Montebello Ave., Phoenix, Ariz.
- Barnhill, Oscar F., Box 71, Troy, N. C.
- Barnum, Orien Sherman, Emerson St., and Allen Ave., Chelan, Wash. 1896
- Barr, Walter Browne, 238 W. Main St., Waterbury 2, Conn.
- Barros, Herster, *Ch.*, Hotchkiss School, Lakeville, Conn. 1948
- Barrett, David Palmer, 408 McCauley St., Chapel Hill, S. C. 1900
- †Barrett, John C., *bus.*, address unknown. 1931
- Barrett, Q. K., *U. S. Army.* 1930
- Barrows, Everett R., *Asso. min.*, 85 N. State St., Concord, N. H. 1933
- Barrows, Irvin, South Shore, S. D.
- Barsalou, George F., Odin, Minn. 1903
- Barstow, Robbins Wolcott, *i.d.w.*, 214 E. 21st St., New York 10, N. Y. 13, 1916
- Barth, William L., P.O. Box 407, Tujunga, Cal. 1890
- Bartholomew, Donald Irving, 4615 Main St., Lisle, Ill.
- Bartholomew, Lisle, *Ch. U. S. Army* 1937
- Bartlett, Henry M., *Ch. U. S. Army* 1927
- Bartlett, Hollis M., 92 Coburn Ave., Worcester 4, Mass. 29
- Bartlett, Robert M., 213 W. Allegan St., Lansing, Mich.
- *Bartlett, William Hartnell, *bus.*, 9 Mann Lot Rd., North Scituate, Mass. 1922
- Bartley, William Tenney, *p.em.*, Canaan, N. Y. 1897
- Barton, William P., Worthington, Mass.
- Bartter, Alfred H., *Asso. St.*, Box 808, Jamestown, N. D. 1928
- Bartter, Mrs. Frances Pratt, Box 808, Jamestown, N. D. 6, 1944
- Barwick, Arthur W., 633 High St., Whittier, Cal. 1912
- Bascom, Mrs. Elida Frost, R. 1., Alstead, N. H. 1924
- Bascom, Eric W., R. 1, Alstead, N. H. 1938
- Bashore, Blair O., *p.o.d.*, Independence, Iowa. 1937
- Basinger, Carlus O., 131 N. Webster St., Port Washington, Wis.
- Baskerville, Robert, *bus.*, 1304 E. 42nd St., Seattle 5, Wash. 1915
- Bassett, Elton Kennedy, 53 Elm St., Woburn, Mass.
- Bast, C. William, Cromwell, Iowa.
- Bast, Carl P., 405 W. Wilson St., Traer, Iowa.
- Bast, Mrs. Ruth Sergeant, Cromwell, Iowa.
- [Bates, Henry Liberty, deceased. 20
- [Batten, James Hoffman, deceased. 20
- Battenhouse, Paul F., 112 Broad St., Guilford, Conn.
- Batty, Howard Weldon, 1860 Arroyo Ave., San Carlos, Cal.
- Bauck, Herbert E., 915 Broadway, Baraboo, Wis.
- Bauer, Thorpe, *p.o.d.*, 232 Courtland Ave., Stamford, Conn. 1927
- Baughman, Byrl H., 112 E. Second St., Keewance, Ill.
- Baughman, Clifford W., 531 Broadway, Pekin, Ill.
- Baughman, John, Bismarck, Ill.
- Bauman, Benjamin R., P.O. Box 116, Exeter, Neb.
- Baunian, Elven K., Burwell, Neb.
- Baumann, E., 817 14th Ave., Sidney, Neb. 1901
- Baumann, Gustav B., 4126 S. 25th St., Omaha 7, Neb. 1895
- Baumann, Hugo M., *p.em.*, 512 Harold St., Lodi, Cal. 1900
- Baumgardner, Gill M., *bus.*, 641 Fultz St., Akron 7, Ohio. 1913
- Bauser, Royal V., 7614 Grand Ave., S., Minneapolis 19, Minn.
- Bawden, Raymond Chester, Shiocton, Wis.
- Baxter, Nelson Irving, 1617 Jackson St., Sioux City 18, Iowa.
- Bayes, Ralph Ernest, 37 Lee St., Cambridge 39, Mass. 1908
- Bayne, John J., Orange City, Fla.
- Bayne, Vell M., R. D. 1, Trinity, Ala.
- Beach, Curtis, 225 W. California St., Pasadena 2, Cal.
- Beach, David Nelson, 311 Temple St., New Haven 11, Conn.
- Beach, George E., New Haven, Vt.
- Beach, Joseph W., 61 Elm St., Worcester 2, Mass.
- Beach, Reuel W., *p.o.d.*, Ellsworth, Mass. 1944
- Beach, Walter Burley, 531 N. Third St., Montevideo, Minn.
- Beadle, Harry Annesley, 417 Chestnut Hill, R. 1, Glastonbury, Conn. 1901
- *Beale, Carroll H., Wakefield, Va. 1933
- Beale, Charles Gordon, 8746 Arbor St., Duluth 8, Minn.
- Beale, Merrill, 528 Juliet St., LaSalle, Ill.
- Beale T. F. Rutledge, 316 N. 27th St., Billings, Mont.
- [Beals, Charles Ehner, deceased. 20
- Beam, Kenneth Stanley, *s.w.*, 4460 Del Monte, San Diego 7, Cal. 1917
- Bean, Joseph P., Lineville, Ala.
- Beard, William Spencer, Box 77, Newtown, Conn. 1897
- Beardslee, Claude Gillette, 472 Vine St., Bethlehem, Pa. 1912
- Beardslee, Lyndon S., *p.em.*, 552 Riverside Drive, Apt. 3E, New York 27, N. Y. 1917
- Beardslee, Raymond A., 41 Wall St., Springfield, Vt. 1910
- Beardsley, Frank Grenville, Zumbrota, Minn.
- Beardsley, Whitmore E., 1047 Curtiss St., Downers Grove, Ill.
- Beasley, Louis James, *Ch. U. S. Army.* 1935
- Beattie, John L., R. 2, Abingdon, Va. 1903
- Beatty, Edward Everett, Cusick, Wash. 240
- Bebee, William Lorne, *bus.*, 1681 West St., Utica 3, N. Y. 1925
- Bechtel, Philip, *p.em.*, Merriman, Neb. 1895
- Bechtold, Paul F., *Pf.*, 26 N. Vine St., Westerville, Ohio. 1919
- Bechtold, Warren, *bus.*, 1468 Westdale Rd., South Euclid 21, Ohio. 1922
- Beck, Foster M., % Mrs. F. M. Beck, Three Lakes, Wis. 1939
- Beck, John D., 108 E. College St., Oberlin, Ohio. 1944
- Beck, Mrs. Margaret P., P.O. Box 113, Three Lakes, Wis. 240
- Becker, Ernest Anton, Jr., 1044 E. Howard St., Pasadena 6, Cal. 1944
- Becker, Harold H., 2957 S. Bannock, Englewood, Colo.
- Becker, Hugo, World Council of Churches, P.C.I.R.O., Area 5, APO 178, % Postmaster, New York, N. Y. 1937
- [Becker, James A., *died* Denver, Colo., 1949.
- Becker, John R., Creighton, Neb.
- Becker, Samuel Theodore, 412 E. 21st Ave., Torrington, Wyo.
- Beckwith, Hubert S., 24 Chapin Ave., Rocky Hill, Conn.
- Beckwith, Kenneth D., *Sec.*, 194 Lincoln Ave., Amherst, Mass. 1924
- Beddoes, Arthur E., Minooka, Grundy Co., Ill. 1896
- Bedford, Archie Burns, 319 W. Kennedy St., Syracuse 5, N. Y.
- Bediet, Marlin C., *bus.*, 8 Woodside Ter., Milford, Conn. 1943
- Bedikian, Antranig A., 210 Crescent Ave., Leonia, N. J.
- Bedrosian, Kapriel, 1615 High St., Oakland, Cal.
- Beebe, Ralph J., 703 Fifth Ave., Sibley, Iowa.
- Beebe, Richard Knowles, Briarcliff Manor, N. Y.
- Beene, Dow B., *Pf.*, 4 W. 93rd St., New York 25, N. Y. 1907
- *Beffa, Verne D., *bus.*, Lovell, Wyo. 1940
- Beggs, David McCullough, 120 Second St., S.E., Hampton, Iowa.

- *Behler, Anton, *Crespo, Entre Rios, Argentina*,
S. A. 1942
- Behrens, Robert E., 119 Harris St., Lodi, Ohio.
- Beilby, George Everett, Jr., Main St., Wil-
liamstown, Mass.
- Beisiegel, Jacob J., Hunt, Ill.
- Beittel, Adam Daniel, *Pr.*, Talladega College,
Talladega, Ala. 1925
- Bekeschus, Paul C., 4808 Scotia Ave., Pitts-
burgh 24, Pa. 6
- Belknap, C. Leroy, *p.o.d.*, Paloma, Ill. 1919
- Bell, Aylesworth B., Danbury, Neb.
- Bell, Edgar L., *s.w.*, 34 Foster St., Newton-
ville, Mass. 1929
- Bell, Robert Piersol, R.D. 2, Shelton, Conn.
- Bell, Thomas J., *p.em.*, 633 Jefferson Ave.,
Cape Charles, Va. 1895
- Bellingham, Ernest R., Box 1094, Saint
Helens, Ore.
- Bender, William A., Tougaloo College, Touga-
loo, Miss.
- Benedict, Donald L., *p.o.d.*, 201 E. 102nd
St., New York 29, N. Y. 1948
- Benedict, Elmer W., 271 E. Ninth St., Pitts-
burg, Cal.
- Benedict, Herbert Hawthorne, Seabrook, N. H.
- Bengston, Ernest L., Jr., South Britain, Conn.
- Bennehoff, Paul Wilmer, Rochester, Wis. 240
- Bennett, Clarence S., *Ed.*, Wadley, Ala. 1914
- Bennett, Dennis J., 3015 E. 16th St., National
City, Cal. 240
- Bennett, Fred Donald, *Ch. U. S. Navy.* 1934
- Bennett, George R., P.O. Box 2367, Warren,
Ariz.
- Bennett, James Gordon, 4005 Third Ave., S.,
Minneapolis 8, Minn.
- Bennett, John Coleman, *Pf.*, 3041 Broadway,
New York 27, N. Y. 9, 12, 1939
- Bennett, Joseph Henry, 146 Broad St., San
Francisco 25, Cal.
- Bennett, Loyal V., R.D. 2, Salem, Ohio.
- Bennett, Perez N., Box 684, Big Timber, Mont.
- Bennett, Richard H., 52 Willow St., Belmont
78, Mass.
- Bennett, Simon A., *St.*, 55 Warwick Rd.,
Muncie, Ind. 15, 1913
- Bennett, Thomas E., 1055 Washington St.,
Traverse City, Mich.
- Bennett, William L., 505 Mayfair Blvd.,
Toledo 12, Ohio.
- Benninger, Samuel C., Box 345, Grand Chain,
Ill.
- Benson, Ernest L., 930 N. Spring St., Elgin,
Ill. 1897
- Benson, Vernon E. F., 212 S. Maple Ave.,
McPherson, Kans.
- [Bentall, Alfred A., deceased. 20
- Bentley, Harold B., 178 Main St., Spencer,
Mass.
- Bentley, Robert A., 720 N. W. Third Ave.,
Galva, Ill.
- Beougher, Sanford L., 235 Beech St., Wau-
seon, Ohio. 1902
- Berkman, William O., R. 4, Box 57, Lake-
land, Fla. 1897
- Berg, John Wesley, *bus.*, 949 Downing St.,
Denver 3, Colo. 1927
- Bergen, Harry H., 61 North St., Walton,
N. Y.
- Berger, William Ellsworth, Avoca, Neb.
- Berggren, Walter C., Polk City, Iowa.
- Berghoefer, Frederick J., 1722 N. Park Ave.,
Chicago 14, Ill.
- Bergman, Franklin Iferman, 721 Seventh St.,
Madison, Minn.
- Bergsman, Erick, Shabbona, Ill.
- Bergsman, Lee D., *A.B.C.F.M.* 1943
- Bergstedt, Axel, 98 French Ave., Brockton 37,
Mass. 1907
- Berkeley, William George, Brookline, N. H. 1906
- Berle, Adolf Augustus, 27 W. 44th St., New
York 18, N. Y. 1887
- Berremann, George Curtis, *T.*, 602 Meridian
St., Newberg, Ore. 1924
- Berrett, Edwin O., 2601 Buckeye Rd., Madi-
son 4, Wis.
- Berriman, William, R.D. 9, Norwichtown,
Conn.
- Berry, John Ervin, *bus.*, 1930 Warren St., San
Fernando, Cal. 1914
- Berry, John Faris, 321 W. Jefferson St.,
Phoenix, Ariz. 1891
- Berry, Kenneth W., Randolph, Vt. 1935
- Berry, Lawrence W., 3450 34th Ave., W.,
Seattle 99, Wash.
- Berthold, Fred, Jr., *Pf.*, Dartmouth College,
Hanover, N. H. 240, 1949
- Berthold, Mrs. Laura Bell, Dartmouth Col-
lege, Hanover, N. H. 240, 1949
- Besseyevre, William Claud, *Ch. U. S. Army.* 1918
- †Best, Allen C., *coll. p.* Forest Home, Ithaca,
N. Y. 1938
- Best, Archibald C., Craig, Colo.
- Bettenhausen, Elmer W., Gackle, N. D.
- Betz, Allison R., Sylvan, Wash. 1904
- Bevan, Vernon Francis, 7201 Clinton Ave.,
Cleveland 2, Ohio.
- Beverage, Albion P., *govt.*, Cedar Grove, Me. 1942
- Bewer, Julius A., *Pf.*, 30 Barry Rd., Scars-
dale, N. Y. 1906
- Bewkes, Eugene Garrett, *Pr.*, St. Lawrence
University, Canton, N. Y. 1922
- Beyer, Richard F., 32 Pleasant St., Spring-
field, Vt. 31
- Bibiloni, Eduardo, Snau 656, Santurce, P. R.
- Bicket, Willard A., Main St., Rutland, Mass.
- Biddle, Eugene L., *T.*, Deerfield, Mass. 1924
- Biddle, Roger E., *p.o.d.*, Wathena, Kans. 1934
- Bidwell, Charles A., 402 N. Main St., Andover,
Mass.
- Biel, Kenneth George, R. 1, Au Gres, Mich.
- †Bielefield, John H., address unknown. 1907
- Bizelow, Frank E., Penney Farms, Fla. 1897
- Bilby, James F., Dodge Center, Minn.
- Billings, Osmond J., 8 Andover St., George-
town, Mass.
- Billings, Thomas H., Hancock, N. H.
- Billingsley, Richard T., 227 S. Main Ave.,
Scranton 4, Pa.
- Billinsky, John M., *Pf.*, 109 Institution Ave.,
Newton Centre 59, Mass. 32, 1945
- Bills, Robert J., 21 Douglas St., Uxbridge,
Mass.
- Bingham, Brewster, *T.*, 833 S. Flower St., Los
Angeles 14, Cal. 1935
- Binkhorst, Arie, 302 Yale St., Olivet, Mich. 1895
- [Birch, Guy Ruel, deceased. 20
- Birge, John Kingsley, *A.B.C.F.M.* 1914
- Bishop, Frederick John, 1821 Beacon St.,
Brookline 46, Mass. 1922
- Bissell, Henry Martyn, Highwood Park, R. 2,
Saint Paul 6, Minn.
- [Bissell, Shelton, deceased. 20
- Bissett, William C., South St., Windham,
Conn.
- Bissey, Charles J., *T.*, 7114 W. 44th Ave.,
Wheatridge, Colo. 1933
- Bittner, Ernest W., Box 12, Castile, N. Y.
- Black, Archibald, *p.em.*, 450 Durwin Rd.,
Drexel Park, Pa. 1909
- Black, Floyd H., *Pr.*, Robert College, Istanbul,
Turkey. 1917
- Black, Ira Donald, *Dir.*, 287 Fourth Ave.,
New York 10, N. Y. 11, 1931
- Black, Mrs. Emma May, 188 Park St., Mont-
clair, N. J. 1940
- Black, Oliver Kenneth, 940 22nd St., Moline,
Ill.
- Black, Robert F., 820 E. Grand Blvd., Corona,
Cal. 1902
- Blackburn, John F., 1542 S. Gordon St., S. W.,
Altanta, Ga. 1895
- Blackburn, W. S., Lyndon, Kans. 1888
- Blackford, Horace V., 10 Lincoln St., Brook-
field, Mass.
- Blackhurst, John H., Watertown, Minn.
- Blackman, John Carroll, R. 10, Box 224, Okla-
homa City 7, Okla.
- Blackmer, Walter Raymond, Maple St., Bel-
chertown, Mass.
- Blackwell, Harry Lee, 1722 Oakfield St., Nor-
folk, Va. 1915

- Blair, W. Walter, 3344 Portland Ave., Minneapolis 7, Minn. 1899
- Blaisdell, Allen Carrier, *s.w.*, 1606 La Vereda St., Berkeley 4, Cal. 1923
- Blaisdell, James A., *Pr. em.*, 143 E. Tenth St., Claremont, Cal. 1892
- Blake, Everett C., *A.B.C.F.M.* 1927
- Blakesley, Robert L., 20 Windsor Rd., Wellesley Hills 82, Mass.
- Blakeway, Herbert Norris, *T.*, 8525 S. Carpenter St., Chicago 20, Ill. 1919
- Blakney, Raymond B., *A.B.C.F.M.* 1918
- Blanchard, Ferdinand Q., Euclid Ave. E. 96th St., Cleveland 6, Ohio. 5, 6, 8
- Blanchard, Myles D., 19 Pleasant St., Farmington, N. H.
- Banning, Howard A., Benton Harbor, Mich. Blaze, Arthur K., 26 Linden St., Schenectady 4, N. Y.
- Blish, Frank M., *bus.*, Bellevue, Wash. 1930
- [Bliss, Alfred Veazie, deceased. 20
- Bliss, Charles Bemis, West Brookfield, Mass. 1903
- Bliss, Daniel, 24 Maple Ave., Greenwich, Conn. 6, 9, 14
- Blodgett, Emerson Floyd, *bus.*, 1902 Dunn Ave., Richmond, Cal. 1934
- Blomfield, Stanley F., *p.em.*, 10 Pilgrim Pl., Claremont, Cal. 1894
- Bloom, Gustav D., *Vase, Sweden.* 1916
- Bloom, Joseph Vernon, *p.em.*, 110 N. G St., Oxnard, Cal. 1907
- Blossom, Chauncey Edward, 89 Grove St., Auburndale 66, Mass.
- Blough, Homer Earl, 4812 Fontenelle Blvd., Omaha 11, Neb.
- Blough, John H., Box 337, Tabor, Iowa.
- Blowen, Arthur S., 270 Katahdin Ave., Millinocket, Me.
- Blue, George Robertson, R.D. 5, Penacook, N. H. 240
- Blundon, Leslie W., *Ch. U. S. Army.* 1922
- Blunt, Gordon Keith, 215 W. L St., Forest City, Iowa.
- Blunt, Harry B., Rockport, Ill. 1899
- Blyth, Robert Bayne, *p.em.*, 4490 Broadale Rd., Cleveland 9, Ohio. 1901
- Boardway, Raymond L., 203 S. Livingston, Whitehall, Mich.
- Boardman, Howard F., 1170 N. Pleasant St., North Amherst, Mass.
- Bockoven, John C., 502 Leehanan Ave., Frankfurt, Mich.
- [Bockoven, Paul J., deceased. 20
- Boden, Reynold Blomerley, 2445 W. Washington Blvd., Los Angeles 7, Cal.
- Bodge, J. Everett, 60 East St., Melrose 76, Mass.
- Boettcher, Alvin Herman, 1470 Delhi St., Dubuque, Iowa.
- Boettcher, Russell W., 1514 McCausland Ave., Saint Louis 17, Mo.
- Bohi, William G., Geneva, Neb.
- Boicourt, William, 12 Upland Rd., Watertown 72, Mass. 1906
- Boisen, Anton T., *Pf.*, 750 S. State St., Elgin, Ill. 1911
- Bollinger, Carl J., 234 Fosdick St., Cincinnati 19, Ohio.
- Bollinger, Edward T., Kremmling, Colo.
- Bollman, Oscar Philip, 4126 Ingersoll Ave., Des Moines 12, Iowa.
- Boners, Arthur Edward, Box 217, Sandstone, Minn.
- Bond, Claude, 59 Federal St., Salem, Mass.
- Bond, L. Donald, Box 564, Maunkato, Minn.
- Bond, Lester E., 4196 Rochester Rd., San Diego 4, Cal.
- Bond, Robert, 9233 17th Ave., N. E., Seattle 5, Wash.
- Bond, Theodore Milton, *bus.*, 56 Prospect St., Binghamton 30, N. Y. 1919
- Bond, Thomas M., 3004 W. Chestnut St., Louisville, Ky. 240
- Bonny, Oscar E., 205 N. Kansas St., Anthony, Kans.
- Booch, Harold L., *govt.*, 2032 Belmont, N. W., Washington 9, D. C. 1936
- Booker, Vernon Libby, 3558 Cedar St., Riverside, Cal.
- *Boomgaarden, N. J. O., *p.o.d.*, Davis, S. Dak. 1934
- Boone, Amos R., 223 N. School St., Lodi, Cal.
- Booth, Albert Lynn, Norwich, Vt.
- Booth, Robert H., Fernandina Beach, Fla. 1930
- Booth, Vincent Ravi, *p.em.*, 191 Woodcliff Rd., Newton Highlands 61, Mass. 1901
- Booth, Walter Peter, 825 Morris St., Ogdensburg, N. Y. 1923
- Booth, William Roberts, *A.B.C.F.M.* 1945
- Borden, Evert P., 167 Harrison St., Ashland, Ore.
- Bossing, Nelson L., *Pf.*, 5620 Edgewater Blvd., Minneapolis 7, Minn. 1918
- Bosworth, Edward F., *Ed.*, 78 S. Professor St., Oberlin, Ohio. 1923
- Boudakian, Zakaria, 152 E. 34th St., New York 16, N. Y.
- Boughey, Harry E., Council Grove, Kans.
- Bouman, Dennis D., 282 Robinson St., Binghamton, N. Y.
- Bourne, Donald S., 614 State St., Osage, Iowa.
- Bourne, Grant Rogers, *Sec.*, 224 E. 47th St., New York 17, N. Y. 1937
- Bourner, Charles A., 128 Groton Ave., Cortland, N. Y. 1911
- Bousman, Gary Alfred, 837 Amherst St., Buffalo 16, N. Y.
- [Bouton, Tilton Clark Hall, deceased.
- Boutte, Armand V., *bus.*, 4120 Willow St., New Orleans 19, La. 1912
- Bowden, Daniel Joseph, *Dean*, Elon College, N. C. 1936
- Bowen, Richard H., 116 Park Pl., Canandaigua, N. Y.
- Bower, Franklin A., Box 302, Madison, Conn.
- Bower, Porter, 517 E. Calhoun St., Springfield 2, Mo.
- Bowers, Roy Edwin, 1241 Granger Ave., Lakewood 7, Ohio. 1898
- Bowers, Thurman F., R. 4, Box 132, Greensboro, N. C.
- Bowlby, Noble O., *p.em.*, 161 S. Main St., Franklin, N. H.
- Bowler, Arthur Wilson, 19 Emerson St., Peabody, Mass.
- Bowler, Thomas Downing, 32 Lothrop St., Beverly, Mass.
- Bowman, Paul James, 24 Taft St., Fitchburg, Mass.
- Boxwell, Daniel Warren, 211 E. St. Clair St., Almont, Mich.
- Boyce, Gerald E., 38 Rose Ave., Patchogue, N. Y.
- Boyd, James Erwin, Box 520, Wantagh, N. Y.
- Boyd, William Cowan, 319 W. Summer St., Streator, Ill.
- Boyd, William T., R.D. 2, Box 399, Appleton, Wis. 1906
- Boykins, Lewis, 700 Parker St., Norfolk, Va.
- Boynton, Edward C., 1 Heathcote Rd., Searsdale, N. Y. 6
- Boynton, Morrison Russell, 70 Sumner St., Newton Center 59, Mass. 5
- Bozarth, Howard P., 20 Front St., Walpole, Mass.
- Bozell, Ray, R. 2, Edinburg, Ind.
- Bradbury, Clarence J., 119 W. Decatur St., Eaton, Ohio.
- Bradbury, Jesse M., *p.o.d.*, Humboldt, Ill. 1906
- Braden, Wayne Lynn, 112 E. Oak St., Glenwood, Minn.
- Bradford, Alfred Eugene, 75 Sunset Ter., Collinsville, Conn.
- Bradford, Arthur Howe, 20 Diman Pl., Providence 6, R. 1. 7
- Bradford, Benjamin, 3 Maple Rd., Oxford, Mass.
- Bradford, Walter P., East Hardwick, Vt.
- Bradley, Dwight J., *i.d.w.*, 126 E. 54th St., New York 22, N. Y. 1915
- Bradley, Mrs. Ellen P., 302 Ferry St., Monroe, Wash.
- Bradshaw, Harold C., Pauline, Kans. 1933

- Bradshaw, Marion J., *Pf.*, 319 Union St., Bangor, Me. 1912
- Brady, DeWitt Joseph, 535 S. Hoover St., Los Angeles 5, Cal.
- Brady, Donald Duaine, 131 Unadillo St., Pinckney, Mich.
- Brady, E. Carl, P. O. Box 26, Robbins, N. C.
- Brammer, Merrell M., 1579 Lauderdale Ave., Lakewood 7, Ohio.
- Brandis, Ernest Linwood, Box 27, Main St., Harwich Port, Mass.
- Brandt, Marvin Rudolph, 1737 Pine St., Beloit, Wis. 16, 1914
- Braselton, W. Emmett, 121 Third Ave., Sauk Rapids, Minn.
- Braund, Eric T., 2A Crescent Rd., Greenbelt, Md.
- Brautigam, J. Herbert, Jr., 1 Hanover St., Newburyport, Mass.
- [Brave, Benjamin, deceased. 20
- Brayton, Douglas P. *p.o.d.*, 16 Cobleigh St., Islington, Mass. 1940
- Breed, Noel J., 116 W. Willow St., Stockton 17, Cal.
- Brehm, William Earl, 1151 Oakwood St., Des Plaines, Ill. 10
- Breneman, Curvin E., Genoa City, Wis.
- Brenner, Arthur E. K., *U. S. Army.* 1943
- Brenning, Abraham, 1404 Ninth Ave., Scotts Bluff, Neb.
- Bressler, Zell Martin, Red Cloud, Mo.
- Bretnall, George Herbert, *bus.*, Box 403, Shepherdstown, W. Va. 1908
- Brewster, Charles T., 710 Poyntz Ave., Manhattan, Kans. 6
- Brewster, Herbert, Honokaa, Hawaii, T. H.
- Brice, John, Sedalia, N. C.
- Brickhouse, Ernest F., 25 E. Cecil St., Springfield, Ohio.
- Bridges, John N., P. O. Box 111, Rio Vista, Cal.
- Bridwell, Charles William, 8700 N. Federal Blvd., Denver, Colo.
- Briggs, Belinda May, 601 Newport Ave., South Attleboro, Mass. 1918
- Briggs, Frank L., *p.em.*, 601 Newport Ave., South Attleboro, Mass. 1912
- Briggs, Raleigh Robert, Box 359, Suffolk, Va.
- Briley, Charles S., 144 S. Culver St., Logan, Ohio. 1903
- *Brinchfield, J. J., Burlington, N. C. 1937
- Brink, Frederick, 1437 12th St., Moline, Ill.
- Brinkmeyer, Elmer G., 1104 Norfolk Ave., Norfolk, Neb.
- Bristol, Mrs. Maud Fowler, Birmingham, Ill. 1937
- Bristow, Mrs. Marjorie C., 118 North St., Batavia, N. Y. 1914
- Brittain, William H., 6 Church St., Manchester, Mass.
- Brittle, Richard E., R.D. 1, Suffolk, Va.
- Britton, Erwin Adelbert, 35122 Main St., Wayne, Mich.
- Britton, Thomas Hutton, Vanderbilt University, Nashville, Tenn. 240, 1949
- Bro, Mrs. Marguerite Harmon, T., Frances Shimer Jr. College, Mount Carroll, Ill. 1919
- Broad, Frederick Lee, Jr., Michigan Council of Churches, Lansing, Mich.
- Broadbent, Charles D., P. O. Box 16, Easton, Conn.
- Brock, George A., *p.em.*, 203 Union Ave., Saratoga Springs, N. Y. 1891
- Brockner, Herbert Edward, 70 Willis St., New Bedford, Mass.
- Brockway, Walter Priest, Hebron, N. H.
- Brodie, Robert B., 1015 Trinity Ave., New York 56, N. Y.
- Brokaw, Augustus D., 524 Dunham St., Arlington, Wash.
- Brokenshire, Gordon, T., Bolles School, Jacksonville, Fla. 1930
- Bromley, Norman Isaac, 516 Seventh St., Huntington, W. Va.
- [Bronson, Allen Abbott, deceased. 20
- Brookes, George S., *p.em.*, 103 Union St., Rockville, Conn.
- Brookes, Kenneth, 80 Broad St., Westfield, Mass.
- Brooks, Arthur Clinton, T., Asheville Boys School, Asheville, N. C. 1940
- Brooks, Edward L., 14 S. Dixie Hgwy., Saint Augustine, Fla. 1893
- Brooks, Hans A., 94 Dodge St., Clintonville, Wis. 1895
- Brooks, Norman Francis, Oakland, Iowa.
- Brooks, Robert William, 1204 Fairmont St., N.W., Washington 9, D. C. 6
- Brose, Fred Oscar, R.D. 2, Box 876A, Escondido, Cal. 1912
- [Brosius, Miss Iona, deceased. 20
- Brost, Carl F., 324 Cherry Dr., Lodi, Cal.
- Brotherston, Arthur, Hopkinton, Mass. 1915
- Brouse, Cecil L., *bus.*, 647 E. Washington St., Winchester, Ind. 1939
- Brower, Charles De Wolf, *p.em.*, Box 86, Interlachen, Fla. 1888
- Brown, Albert Raffles, Pittsfield, Vt.
- Brown, Arnold Allan, 502 W. Ninth St., San Bernardino, Cal.
- Brown, Arthur N., Box 13, Arpin, Wis.
- Brown, C. Victor, *Ch.*, 628 Nott St., Schenectady, N. Y. 1928
- Brown, Charles MacKinnon, 338 Grove St., Fort Atkinson, Wis.
- Brown, Charles Reynolds, *Dean em. p.em.*, 233 Edwards St., New Haven 11, Conn. 8, 1889
- Brown, Charles Theodore, Box 72A, Bucksport, Me.
- Brown, Chester Clayton, Medford, Okla.
- Brown, Dale D., Madrid, Iowa.
- Brown, Edward M., Carrier, Okla.
- Brown, Elton Winslow, *A.B.C.F.M.* 1944
- Brown, Estle Ona, R. 3, Warren, Ind. 1926
- Brown, Forrest R., *Pr.*, Iberia Junior College, Iberia, Mo. 1929
- Brown, Frederic Kenyon, Main St., Lancaster, Mass. 1907
- Brown, Frederick H., Lock Box 505, Malta, Ill. 1910
- Brown, George Edward, Eureka, Kans.
- Brown, Mrs. Gertrude, R. 3, Enfield, Ill. 1928
- Brown, Gibson Willis, *Stouffville, Ontario, Canada.*
- Brown, Henry M., 16 Serpentine Dr., New Rochelle, N. Y. 1894
- Brown, Herbert S., *p.em.*, 91 Merchant St., Bridgeport 4, Conn. 1886
- Brown, Hugh Elmer, *p.em.*, 1548 E. 45th St., S., Salt Lake City, Utah. 1907
- Brown, J. Alden, *p.o.d.*, 3 Otis St., Framingham, Mass. 1947
- Brown, J. Graydon, 23 Court St., Rutland, Vt.
- Brown, J. H., Burlington, N. C.
- Brown, James Good, 3 Cottage Ave., Ansonia, Conn.
- Brown, James Wiley, *coll.p.*, Tillotson College, Austin 22, Tex. 1934
- †Brown, Loren H., address unknown. 1927
- Brown, Marvin Darlo, 1016 N. Seventh St., Garden City, Kans.
- Brown, Norman L., 1219 S. Castle Gate, Compton, Cal. 1935
- Brown, Texas, 1251 28th St., Newport News, Va. 1936
- Brown, Thomas V., Box 35, Wakefield, Va.
- Brown, Victor F., 218 E. Hamlin St., Eaton Rapids, Mich.
- Brown, William, *asso.p.*, 732 Hendrix St., Brooklyn, N. Y. (—)
- Browne, Harold R., 4504 N. Tenth St., Philadelphia 40, Pa.
- Browne, William James, Slatersville, R. I.
- Brownell, Donald Ralph, 2560 N. Main St., Dayton 5, Ohio.
- [Brownell, Joseph Daniel, deceased. 20
- Brownlee, Fred Leslie, *Sec.*, 287 Fourth Ave., New York 10, N. Y. 11, 12, 1910
- Brownsey, Overt L., South Danville, N. H. 1911
- Bruce, Edwin Ney, *s.w.*, 306 Vincent Bldg., 325 Camp St., Rm. 306, New Orleans 12, La. 1928
- Bruce, Robert, St., 289 Fourth Ave., New York 10, N. Y. 6, 16, 1906
- Bruggeman, Walter, *p.o.d.*, Veterans Administration Hosp., Perry Point, Md. 1921
- [Bruins, F. Woodworth, deceased.

- Brumbaugh, Lewis, *Dean*, Northland College, Ashland, Wis. 40, 1917
- Brunfield, Thomas Mason, *coll.p.*, 1006 12th Ave., N., Nashville, Tenn. 1912
- Bruno, Frank John, *Pf.em.*, 743 Westwood Dr., Clayton 5, Mo. 1902
- Bryan, Floyd Charles, Wakeman, Ohio. 240
- Bryant, Richard Whitney, 1660 Beretania St., Honolulu 19, Oahu, T. H.
- Buchanan, Albert Brown, *T.*, 3 Rosemere St., Rye, N. Y. 1942
- Bucher, Chester Sarbin, 1503 W. Broward Blvd., R.D. 5, Fort Lauderdale, Fla. 1913
- Buck, Benjamin F., 1939 11th Ave., Greeley, Colo. 1900
- [Buck, George Helon, deceased. 20
- Buckham, Sidney II., *Sec.*, 101 Tamalpais Rd., Berkeley 8, Cal. 1926
- [Buckingham, Merritt Scott, deceased. 21
- Budd, Hiram Marshall, Le Raysville, Pa.
- Budd, Mrs. Ruth Marshall, *Dir.R.E.*, Le Raysville, Pa. 240, 1949
- Budrie, Robert Hendricks, 359 E. 32nd St., Brooklyn 26, N. Y.
- Buffalo, Guy, Howes, S. D.
- Buhl, George Samuel, Jr., Box 723, Port Leyden, N. Y. 240
- Bulkley, Robert D., Federated Churches, Corvallis, Ore.
- Bull, Wilbur Irving, Parson's Hts., Waterford, Me.
- Bullock, Motier C., Goodrich, Mich. 1906
- Bullock, Richard D., Sr., R. 3, Box 264, Henderson, N. C.
- Bullock, Richard D., Jr., R. 1, Box 25, Manson, N. C.
- Bullough, Samuel, 218 Pleasant St., Plymouth, Wis.
- Bump, Walter N., *bus.*, 5231 Schoolmeyer St., Saint Louis, Mo. 1916
- Bunch, James S., Oswego, Ill.
- Bundy, Don A., 201 William St., Groton, N. Y.
- Bunker, Kenneth Chandler, Box 195, Warner, N. H.
- Bunker, Sydney K., *A.B.C.F.M.* 1931
- Bunker, Wilfrid Herrick, 10 Newmarket Rd., Durham, N. H. 1929
- Bunnell, Myron R., 7 Duxbury Lane, Dearborn, Mich.
- Buran, John Maurice, 819 Fifth St., Menomonic, Wis. 1927
- Burch, Loren William, *Ch. U. S. Army.*
- Burchell, Edson Roy, Box 319, Old Saybrook, Conn.
- Burchell, Emerson Ray, The United Church, Chester, Conn.
- Burckes, James H., Slaterville Springs, N. Y.
- Burd, Charles Gillette, *p.em.*, 72 Sunset Ave., Montclair, N. J. 1902
- Burdick, Charles H., P. O. Box 320, Odell, Ill.
- Burdon, Harold C., 1423 Main St., Newington, Conn.
- [Burdon, Henry Fontaine, deceased. 21
- Burger, Charles C., R.D. 3, Springfield, Mo.
- Burgess, David Stewart, *s.w.*, 736 McDow Dr., Rock Hill, S. C. 1944
- Burgess, Robert Joseph, 212 W. Third St., Rochester, Mich.
- Burgess, Roscoe Miles, R.D., Tiskilwa, Ill.
- Burgess, Waldo Sydney, 400 Main St., Danbury, Conn. 1912
- Burgh, David T., *bus.*, 1901 K St., N. W., Washington, D. C. 1912
- Burke, Julian Henry, P. O. Box 7, Lake Charles, La.
- Burke, Max W., 724 N. Hollister, Pasadena, Cal.
- Burke, Maxwell E., Box 682, Table Grove, Ill.
- Burkett, Casablanca E., R. 1, Castleberry, Ala. 1897
- Burkhardt, Fred, 1710 S. 23rd St., Tacoma 3, Wash.
- Burkhart, Roy A., *p.o.d.*, 1556 Cambridge Blvd., Columbus 12, Ohio. 1928
- Burkholder, Clarence Mills, *p.em.*, 2651 Electric Ave., Port Huron, Mich. 1897
- Burkle, Howard R., Apt. 36, 70 Central Ave., New Haven, Conn. 240, 1949
- Burling, James Perkins, 547 41st St., Des Moines 12, Iowa. 1893
- Burn, Charles Neilson, 62 Brown Rd., Scarsdale, N. Y.
- Burn, Richard A., Peru, Vt.
- Burnap, Irving Arthur, 55 Ledgewood Rd., West Hartford 7, Conn. 1892
- Burnell, Rue, R. 1, Alliance, Ohio.
- *Burnham, Edmund A., *Lib.*, Bangor Theological Seminary, Bangor, Me. 1900
- Burns, Harper R., 7416 Holly Pk., Seattle, Wash. 1921
- Burr, Dudley Holcomb, 24 High St., East Hartford 8, Conn.
- Burr, Francis P., 552 N. Tenth St., New Hyde Park, N. Y.
- Burr, Holland F., *p.o.d.*, 4 Pala Ave., Piedmont 11, Cal. 1917
- Burr, Huber, 126 Echo Ave., Oakland 11, Cal. 1900
- [Burrill, Arthur Sumner, deceased.
- Burrows, Albert Henry, *Pf.*, 1301 N. Third St., Marquette, Mich. 1926
- Burrows, Charles N., *Pf.*, 211 N. Iowa Ave., Indianola, Iowa. 1920
- Burrows, Millar, *Pf.*, 409 Prospect St., New Haven 11, Conn. 1915
- Burner, Daniel Emery, *p.em.*, 356 Linwood St., Lynn, Mass. 1890
- Burner, Otto W., *p.em.*, 41 Appletree Lane, North Haven, Conn. 1901
- Burton, Charles Wesley, *s.w.*, 6637 Champlain Ave., Chicago 37, Ill. 1914
- Burton, Malcolm King, 27 Broad St., New London, Conn.
- Burton, Roger T., 37 Myrtle Ave., Irvington 11, N. J.
- Burton, William C., 3563 Manderly Pl., Fort Worth, Tex.
- Burt, Allan E., North Falmouth, Mass. 1925
- Burt, Robert E., 1815 Monica Ave., Detroit 21, Mich. 6
- Burwell, Joseph M., R. 4, Box 14, Henderson, N. C.
- *Burwell, Matthew, R. 4, Box 14, Henderson, N. C. 1940
- Busby, Curtis Cady, 50 Colin Kelly Rd., South Portland 7, Me.
- Buschmeyer, Fred Sherman, *Sec.*, 287 Fourth Ave., New York 10, N. Y. 5, 6, 7, 12, 1926
- Bush, Frank R., *p.em.*, 315 La Grange Rd., La Grange, Ill. 1900
- Bush, Fred Roys, R.D. 5, Rochester 11, N. Y. 1902
- Bushee, George Aldrich, Oldtown Hill, Newburyport, Mass. 1896
- Bushong, Eugene M., 777 Longmeadow St., Longmeadow, Mass. 10
- Bussey, E. Maurice, 88 Cedar St., Clinton, Mass.
- Butler, Franklin C., Box 234, Hubbard, Ore. 1896
- Butler, Grant A., 25 Beacon St., Boston 8, Mass. 1940
- Butman, Harry Raymond, 31 Chestnut St., Dedham, Mass.
- Butt, Lemiah George, *Ch.*, Veterans Admin. Hospital, Framingham, Mass. 1925
- Butterfield, Claude Albert, *s.w.*, 9 Washington St., Whitman, Mass. 1904
- Butterfield, Erston Marshall, *Asst. St.*, 116 Terrace Pl., Troy, Ohio. 1946
- Butterfield, Ray Evan, Windsor, Mass.
- Buttrey, Adelbert John, 20 Waterbury Rd., Montclair, N. J. 10
- Butts, David, R.D., Box 492, Norfolk, Va. (—)
- Buus, John Spenjer, P. O. Box 23, Bloomington, Cal.
- Byers, Edwin Forrest, 310 E. Second St., Cresco, Iowa.
- Byers, John M., W. Main St., Andover, Ohio. 240
- Byrd, Derrick M., 470 Swan St., Buffalo 4, N. Y.
- Byrne, Sydney Smith, *p.o.d.*, 241 North St., Willimantic, Conn. 1940
- Byron, Vernon D., 174 Main St., Fisherville, Mass.

- Cady, George R., 1022 61st St., Kenosha, Wis.
 Cady, Lyman Van Law, *Pf.*, Hanover College,
 Hanover, Ind. 1916
 †Cady, William Jay, deceased. 21
 †Cairns, Fred I., address unknown. 1934
 Calderwood, Charles M., 863 Toyopa Dr.,
 Pacific Palisades, Cal. 1907
 Caldwell, Ray T., 405 W. Wilson St., Batavia,
 Ill.
 Caley, George B., Garrison, N. D.
 Calhoun, Joseph Bryant, 329 Kenilworth
 Blvd., West Palm Beach, Fla.
 Calhoun, Nimrod Cautious, 1118 Independ-
 ence Blvd., Charlotte 6, N. C.
 Calhoun, Robert Lowry, *Pf.*, 409 Prospect St.,
 New Haven 11, Conn. 1921
 Calhoun, W. Carl, 2811 Broadway, Belling-
 ham, Wash.
 Calkins, Raymond, *p.em.*, 19 Berkeley St.,
 Cambridge 38, Mass. S, 1896
 Callahan, Baldwin W., *Sec.*, 14 Beacon St.,
 Boston 8, Mass. 1922
 Callender, Frank L., 608 Franklin St., De-
 corah, Iowa.
 Calow, William Joseph, 1200 Wisconsin Ave.,
 Boscobel, Wis.
 Calvert, Ernest Reid, Fitzwilliam, N. H.
 Camp, Russell Edward, 31 Quint Ave., Allston
 34, Mass.
 Campbell, Annie Rubena, Garden City, Ala.
 Campbell, Clarence A., *bus.*, 5190 Easton Ave.,
 Saint Louis 13, Mo. 1927
 Campbell, Emmanuel, *T.*, 35 Plum St., El
 Paso, Tex. 1941
 Campbell, George W., Farragut, Iowa.
 Campbell, Harlin Melvin, *bus.*, 116 Eleventh
 St., Massillon, Ohio. 1931
 Campbell, Irving C., Winthrop, Minn.
 Campbell, Robert Jr., 873 Pleasant St.,
 Worcester, Mass.
 Campbell, Roy H., *Ch.*, 4714 Boulder Pl., La
 Mesa, Cal. 1910
 †Campbell, Thomas F., deceased. 21
 *Campbell, Thomas Fulton, 5535 S. Ellis Ave.,
 Chicago 37, Ill. 1899
 Campbell, Thomas Hunt, 26 Diman Place,
 Providence 6, R. I.
 Campbell, W. Fred, *p.o.d.*, 13 Loomis St.,
 Devon, Conn. 1945
 Campbell, Warren Cameron, 3520 N. Main
 St., Fall River, Mass.
 †Campbell, William James, deceased. 21
 Canaday, Wilbur D., Jr., 10 Holmes Ave., Wa-
 terbury 11, Conn.
 Candy, Mrs. Mary Hubbard, 108 E. College
 St., Oberlin, Ohio.
 Canfield, Edward W., Humboldt, S. D.
 Canney, A. Wallace, North Westchester,
 Conn.
 Cannon, Ross, 1035 Lake Ave., Wilmette, Ill.
 Cantrell, Lowell E., *ass.p.*, 589 Tremont St.,
 Boston 18, Mass. 1944
 Capps, James C., Gen. Del., Burlington, N. C.
 Capron, Harold S., 643 Washington St.,
 Whitman, Mass.
 †Carden, John Sylvanus, deceased. 21
 Caris, Albert Garfield, *bus.*, 115 Maple Dr.,
 R. 6, Hilltop Sta., Columbus 4, Ohio. 1908
 Carleton, Alfred, *A.B.C.F.M.* 1930
 Carleton, Richard Barnard, 114 Harvard St.,
 Springfield 9, Mass.
 Carlsen, Emanuel, *Ch. U. S. Army.* 1925
 Carlson, Alexander S., 1333 Sabra Rd., Toledo
 12, Ohio.
 Carlson, Carl Virgil, 3869 Fruitvale Ave., Oak-
 land 2, Cal. 1938
 Carlson, Frank E., P.O. Box 351, Guerneville,
 Cal.
 Carlson, Robert Lewis, 104 York Square, New
 Haven, Conn. 1946
 Carlson, Thomas A., *p.em.*, 116 S. Broadway,
 Escondido, Cal. 1893
 Carlson, Walter Magni, *bus.*, 127 W. College
 Ave., Waukesha, Wis. 1929
 Carlyon, Mrs. Elizabeth, 1694 11th St., Che-
 halis, Wash. 1918
- Carne, William Stanley, 117 Greenway Dr.,
 Portsmouth, Va.
 Carnes, Elza Augustus, 3402 Halsted St.,
 Steger, Ill.
 Carpenter, Warner C., R. 5, Tifton, Ga.
 Carr, Clarence, Hidden Springs, Neshanic
 Sta., N. J. 1920
 Carroll, John Charles, 1305 E. 43rd St., Seattle
 5, Wash. 240
 Carroll, William D., Washington Ave., North
 Haven, Conn.
 Carson, Hermon A., Derby Line, Vt. 1904
 Carstens, Halsey R., *bus.*, 122 N. Jefferson
 Ave., Mason City, Iowa. 1918
 Carswell, Joseph, Box 21, Colwell, Iowa.
 Cart, Dwight L., 1216 Sixth Ave., Seattle,
 Wash.
 Carter, Edwin Raymond, 69 Main St., Crom-
 well, Conn.
 Carter, Emory M., Youngsville, N. C.
 Carter, George K., *p.em.*, Colrain, Mass. 1911
 †Carter, James N., *bus.*, R. 6, Andalusia, Ala. 1907
 Carter, James T., West St., Petersham, Mass.
 Carter, Levi J., R. 3, Farmer City, Ill.
 Carter, Richard Phillip, 211 High St., Suffield,
 Conn.
 Carter, Wade Lawrence, 3705 H St., Van-
 couver, Wash.
 Carter, Willard Thomas, *Sec.*, 55 Elizabeth St.,
 Hartford 5, Conn. 1944
 Carter, William Gordon, 201 E. Main St.,
 Elbridge, N. Y.
 Cartwright, Arthur, Box 232, Biwabik, Minn.
 Carvell, Clinton W., 250 Main St., North An-
 dover, Mass.
 Cary, Frank, *A.B.C.F.M.* 1916
 Cary, George E., 6 Church St., Bradford,
 Mass.
 Casaday, G. Arthur, 311 Castilleja Ave., Palo
 Alto, Cal.
 Case, Harold Watkins, Elbowoods, N. D.
 Case, Herbert E. B., 20 Ware Rd., Auburn-
 dale 66, Mass. 1904
 Case, L. B., *bus.*, Box 194, Sardinia, Ohio. 1912
 *Cash, William Levi, Jr., Oberlin Grad. Sch. of
 Theol., Oberlin, Ohio. 1940
 Cash, William Levi, Sr., *p.em.*, 1007 E. Eighth
 St., Chattanooga 3, Tenn. 1905
 Cashmore, William, *p.em.*, Jericho, Vt. 1898
 Caskey, James S., 14010 Indiana Ave., Detroit
 4, Mich.
 Cassel, Isaac, 2336 S. 17th St., Lincoln 2, Neb. 1904
 Cassen, Paul M., *i.d.w.*, 836 Biscayne Bay,
 West Palm Beach, Fla. 1923
 Cassill, Lula B., Box 227, Plummer, Ida.
 Casteel, John Laurence, Sharon, Conn.
 Catchings, Lincoln Maynard, 407 Hobart Pl.,
 N.W., Washington 1, D. C.
 Catlin, Harwood Baldwin, % American Board,
 14 Beacon St., Boston 8, Mass. 1918
 Catton, William Robert, 430 W. Eldorado St.,
 Decatur 14, Ill.
 Caughran, William I., 5460 W. Ohio St., Chi-
 cago 44, Ill.
 Cawley, Norman Bromfield, The Parsonage,
 Troy, N. H.
 Cazabatt, Harry H., 1007 Canal St., Houma,
 La.
 Centeno, Emeterio A., Box 78, Puunene,
 Maui, T. H.
 Cerreta, Canio, *p.em.*, 894 Capitol Ave.,
 Bridgeport 6, Conn. 1903
 Chakmakjian, Hagop Apraham, 1323 M St.,
 Fresno 1, Cal.
 Chalmers, Allan Knight, *Pf.*, 85 Atwood Ave.,
 Newtonville 60, Mass. 1922
 Chalmers, Andrew Burns, *Dir. R.E.*, 20 S. 12th
 St., Philadelphia 7, Pa. 1929
 Chamberlain, Harold, 616 Ransom St., Ripon,
 Wis.
 Chamberlin, Robert Joseph, 404 Spearman
 Ave., Farrell, Pa.
 Chamberlin, Roy Bullard, % Peet, 341 W.
 88th St., New York 24, N. Y. 1915
 Chamberlin, Roy Bullard, Jr., *bus.*, 1830
 Chapman Ave., East Cleveland, Ohio. 1942

- Chambers, Penn Samuel, *p.o.d.*, 3053 S. Davidson, Wichita 10, Kans. 1926
- Champe, Howard C., 263 Coram Ave., Shelton, Conn.
- Champlin, Charles C., R. 2, Box 275, Sonoma, Cal. 1907
- Champlin, Frederic Rogers, R. 1, Albion, Me. 1905
- Chandler, Alexander L., 45 Fairmount Ave., Hackensack, N. J.
- Chandler, Edgar H. S., *Dir.*, 110 E. 29th St., New York 16, N. Y. 1928
- Chandler, Henry Joseph, 180 Nahant Ave., Winthrop 52, Mass.
- Chandler, Milford Grant, Box 120, Williamsburg, Mass.
- Chandler, Warren M., 1 Worthen St., Chelmsford, Mass.
- Chaney, Roy O., *p.em.*, 5110 Michigan Ave., Kansas City 4, Mo. 1918
- Chang, Kwai Sing, Lanai City, Lanai, T. I.
- Chao, Henry C., Andover Newton Theological School, Newton Centre 59, Mass. 1947
- Chapin, Guy U., Box 44, Lexington, Ohio.
- Chapman, Albert M., *bus.*, Eaton, Ill. 1942
- Chapman, Donald Leslie, Monticello, Iowa. 240
- Chapman, Eben Thompson, 4 Academy St., Farmington, Me.
- Chapman, Edward M., Old Saybrook, Conn. 1890
- Chapman, John Rea, 145 Walnut St., Leominster, Mass.
- Chapman, Leslie Warren, 315 N. Utica St., Waukegan, Ill.
- Chapman, Mrs. Lillian Herrick, 1004 College Ave., Elmira, N. Y. 1925
- Charles, Milton Ross, 315 Oxford Ave., Palo Alto, Cal. 1944
- [Charnock, George Austin, deceased. 21
- Charrier, Frederic E., *Ch.*, 10 June St., Sanford, Me. 1931
- Chase, Lewis Arthur, 51 Church St., Ware, Mass.
- Chase, Loring B., Lake Como, Fla. 1900
- Chase, Loring DuBois, 4 Park St., New Canaan, Conn.
- Chase, Samuel B., 712 Park St., Walla Walla, Wash. 1898
- Chatterton, Scott Read, 50 Granada Ter., New London, Conn.
- Chedister, E. Stanley, 1801 Riverview Drive, Endicott, N. Y.
- Chester, Mrs. Mary McKee, 651 Fulton Ave., Sacramento 19, Cal.
- Chevis, Ernest Charles, 112 E. Fifth St., Duluth 5, Minn. 1890
- Chicoine, Victor B., 123 Church St., North Adams, Mass.
- Chidley, Howard J., Myopia Hill, Winchester, Mass.
- Child, Graham D., 1121 Maple Ave., Niagara Falls, N. Y.
- Childs, Arthur W., R.D. 1, Stafford Springs, Conn.
- Childs, Gladwyn M., *A.B.C.F.M.* 1923
- Childs, Henry Monroe, Jr., 44 N. Main St., Homer, N. Y. 32-62
- Childs, Irving H., R.D. 3, Colchester, Conn.
- Chinen, Theodore K., Hanapepe, Kanai, T. I.
- Chong, How Fo, *p.em.*, 1420 Lunalilo St., Honolulu 5, Oahu, T. I. 1904
- Chong, Kim On, T., Mid-Pacific Institute, Honolulu 5, Oahu, T. I. 1938
- Chong, Wing You, *bus.*, P.O. Box 1425, Hilo, Hawaii, T. H. 1946
- Chord, Robert N., Chariton, Iowa.
- Christian, G. Chilton, 1026 Jackson Ave., New York 56, N. Y.
- Christian, William Armistead, Jr., *Pf.*, 148 Crescent St., Northampton, Mass. 1930
- Christiansen, Charles M., Buffalo, S. D.
- Christianson, Charles G., 508 Main St., Dalton, Mass.
- Christie, Edward L., 106 Highland Ave., Ithaca, N. Y.
- Christie, Ralph A., 21 Mansfield Ter., Middletown, Conn.
- Christy, Carey, 442 N. Pine St., Davenport, Iowa.
- Churchill, Gerald Clark, 18 W. Olive Ave., Redlands, Cal.
- Churchill, John E., South Acworth, N. H. 1914
- Claggett, Ralph P., 79 Elizabeth Lake Rd., Pontiac 18, Mich.
- Clair, Russell J., Hall, N. Y. 240
- Clapp, Edward T., 553 Main St., Portland, Conn.
- Clapp, Ellery C., *Ch.*, 347 Riverside Dr., Northampton 5, Mass. 1906
- Clapp, Richard H., *p.em.*, 302 Temple St., New Haven 11, Conn. 1904
- Clapp, Theodore Lyman, 11 Pleasant St., Goffstown, N. H.
- Clare, Joseph, T., 472 S. Cedar St., Galesburg, Ill. 1911
- Clark, Alden H., 1035 Lake Ave., Wilmette, Ill. 1904
- *Clark, Carneta Sargeant, 85 N. State St., Concord, N. H. 1934
- Clark, Charles, West Columbia, Tex. 1894
- [Clark, Chester Merritt, deceased. 21
- Clark, Clarence Hobart, 70 Cumberland St., Cumberland Mills, Me. 1894
- Clark, Cornelius E., *St.*, 95 Exchange St., Portland 3, Me. 16, 1922
- Clark, Ellis Nusome, Windsor, Va.
- Clark, Ethelbert F., 1224 Poly Blvd., Billings, Mont.
- Clark, Mrs. Esther V., 4152 N. Greenview Ave., Chicago, Ill. 1938
- [Clark, Frederick J., deceased. 21
- Clark, Grant V., Lock Box 86, Roscoe, Ill.
- Clark, Henry H., 24 Hollis St., Holliston, Mass.
- *Clark, J. Albert, *Dir. R.E.*, 85 N. State St., Concord, N. H. 1934
- Clark, James S., *bus.*, 202 Western Ave., Brattleboro, Vt. 1904
- Clark, John Lewis, 26 Linden St., Brooklyn 21, N. Y.
- Clark, Mrs. Mary Mitchell, R.D. 2, Elgin, Neb. 1903
- Clark, Maurice Coates, R.D. 14, Stepney Depot, Conn.
- Clark, Paul Haskell, 109 N. Harrison St., Ludington, Mich.
- Clark, Raymond G., *bus.*, 5049 Tuscarawas St., W., Canton 7, Ohio. 1914
- Clark, Robert, Warren, Vt.
- Clark, Robert Tredway, Johnson, Vt.
- Clark, William Whitcomb, *Pf.*, 235 College Ave., Richmond, Ind. 1938
- Clarke, Arthur Byron, 183 Main St., Franklin, Mass.
- Clarke, Howard E., *bus.*, 2419 Thayer St., Evanston, Ill. 1912
- Clarke, Merrill F., Canoe Hill Rd., New Canaan, Conn.
- Clarke, Robert Horace, P.O. Box 173, Scituate, Mass. 1915
- Clarke, Robert Winston, University of Minnesota, St. Paul, Minn.
- Clarke, Walter Malcolm, Jr., 2416 Durant Ave., Berkeley 4, Cal. 1944
- Clarke, William P., 12 Pine St., Florence, Mass. 1891
- Claus, George Joseph, *s.v.*, 3800 S. E. Glenwood St., Portland 2, Ore. 1915
- Claxton, John Wilbert, 509 Spring St., Green Bay, Wis. 6
- Clay, Seth Alton, Box 848, Otsego, Mich.
- Claypool, Kenneth D., 502 Boyer Ave., Walla Walla, Wash. 6
- Cleze, Albert Buford, Jr., 643 Union St., Springfield 9, Mass.
- Cleaver, Thomas Spencer, *p.o.d.*, Bernardston, Mass. 1918
- Cleland, Gail, *bus.*, 1682 Scenic Ave., Berkeley 9, Cal. 1915
- [Cleland, Robert, deceased. 21
- [Clem, H. Russell, deceased. 21
- Clem, William H., Leigh, Neb.
- Cleveland, Joseph C., 806 N. Main St., Rockford, Ill.
- Cleveland, Philip Jerome, Canterbury, Conn.
- Cleveland, Roger Pecke, 202 Byron St., East Boston 28, Mass.

- Clevenger, Hubert Kenneth, Jr., R.D. 1, Ansonia, Ohio.
- Clevenger, Hubert K., Sr., Albany, Ind.
- Clevenger, Roger L., Trailer Village, R. 5, Muncie, Ind. 240
- Clifford, Earle A., T., 1305 S. Cheyenne Ave., Tulsa 14, Okla. 1925
- Clinchy, Russell J., 60 Gold St., Hartford 3, Conn. 9
- Clinton, James R., *p. at l.*, 203 E. Gowen Ave., Philadelphia 19, Pa. 1907
- Clinton, John Kenneth, 1 Common St., Wakefield, Mass.
- Cloud, Rowland N., *Ed.*, 78 California St., Springfield, Mass. 1920
- Clough, Leonard George, *asst. p.*, 45 Garden St., Cambridge 38, Mass. 7 1944
- Clough, Maxwell Lee, 340 Broadway, Pawtucket, R. I.
- Clough, William E., *bus.*, Woodman, Wis. 1919
- Cloy, Jay L., *Lec.*, 4108 Montgomery Rd., Cincinnati 12, Ohio. 1913
- Clyde, John P., 2648 W. Boston St., Seattle 99, Wash.
- Clyde, Joseph Brown, 318 First Ave., Rock Falls, Ill.
- Coad, Frank A. M., 1080 Washington St., North Abington, Mass.
- Coale, Willis B., *Pf.*, University of Hawaii, Honolulu, Oahu, T. H. 1915
- Coates, Kenneth A., 408 E. Washington, Hillsboro, Ore. 240
- Cobb, Edward Scribner, 619 Priscilla Rd., Claremont, Cal. 1904
- Cobb, James Harrel, 3540 Harley Rd., Toledo 6, Ohio. 240
- Coburn, Luther G., R.D., Long Hill Road, Clinton, Conn. 1910
- Cochard, Thomas S., East St., Wolcott, Conn. 1924
- Cochrane, Clarke Meredith, 331 Lake Ave., Ashtabula, Ohio.
- Cochrun, Edgar Roy, *Ch. U. S. Army.* 1918
- Cocks, Thomas Charles, Muscotah, Kans. 1935
- Coe, Albert Buckner, *St.*, 14 Beacon St., Boston 8, Mass. 7, 16, 1922
- Coe, Buckner, 225 Ocean Ave., Stratford, Conn.
- Coe, Chalmers, 17 Seelye St., Amherst, Mass.
- Coe, M. Walker, 81 Union St., Bridgewater, Mass.
- Coe, Robert Wood, Jr., *Ch. U. S. Navy.* 1941
- Coe, Robert Wood, Sr., *i.d.w.*, 102 Lakeview Ave., Cambridge, Mass. 1912
- Coffin, George H., Jr., Westminster West, Vt.
- Coker, Ernest, Jr., R. 1, Box 21A, Manson, N. C.
- Colbert, Horton R., *i.d.w.*, 16 Beacon St., Boston 8, Mass. 1929
- Colbourn, Arthur Preston, 41 Elm St., Woodstock, Vt.
- Colburn, Harvey Cade, *p.em.*, 1002 Washington Ave., Ypsilanti, Mich. 1903
- Colby, Rensel H., 12 Summer St., Wiscasset, Me.
- Cole, Connor Garton, *Ch. U. S. Army.* 1939
- Cole, Franklin P., 36 Ascan Ave., Forest Hills, N. Y. 9
- Cole, Fred E., 3010 De Soto Blvd., Coral Gables 34, Fla.
- Cole, George Allen, *bus.*, 177 Main St., Ravena, N. Y. 1932
- Cole, George D., Jr., *Sec.*, 278 Farmington Ave., Hartford 5, Conn. 1945
- †Cole, John Abraham, address unknown. 1893
- Cole, Jordan D., Columbus, Pa.
- Cole, Walton E., 33 E. Forest St., Detroit 1, Mich.
- Coleman, Harold R., Bartlett, N. H.
- Coles, Samuel Bracy, *A.B.C.F.M.* 1946
- Coley, Ronald M., 403 High St., Greensboro, N. C.
- Collins, Clifford Wesley, *bus.*, Grassy Hill Rd., Orange, Conn. 1919
- Collins, Earl F., 1817 Madison Ave., S. E., Grand Rapids 7, Mich.
- Collins, R. Glenn W., Cambridge, Neb.
- Collins, William Ernest, 201-Volusia Ave., Daytona Beach, Fla.
- Columbus, W. Roy, 1007 N. Chicago Ave., South Milwaukee, Wis.
- Colwell, David G., 87 Pleasant St., Arlington 74, Mass.
- Commander, S. Frank, *bus.*, Sopchoppy, Fla. 1906
- Commons, Walter H., T., 371 Austin St., West Newton 65, Mass. 1908
- Conant, John L., *bus.*, 1615 Elberon Ave., East Cleveland 12, Ohio. 1911
- Conant, Ruth Sanger, T., 106 Niles St., Hartford 5, Conn. 1934
- Conard, Ralph V., P.O. Box 372, Alameda, Cal. 6
- Condit, Edward Morrow, 46 Kingsbury St., Needham 92, Mass.
- Condit, Henry J., 441 High St., Closter, N. J.
- Conkle, Noble W., *p.em.*, Three Lakes, Wis. 1901
- Conkling, Fred R., 722 N. Mill St., North Manchester, Ind.
- Conlin, James W., Box 1000, Mecca, Ind.
- Conn, Howard James, 1900 Nicollet, Minneapolis 4, Minn. 6, 10
- †Connell, Joseph S., address unknown. 1916
- Connerly, Berton Darrel, P.O. Box 323, Pleasant St., Barre, Mass.
- Connolly, Charles P., 2212 Douglas St., Rockford, Ill. 1900
- Conover, Stanley Humby, 4207 Vincent Ave., S., Minneapolis 10, Minn.
- Conrad, George F., Grinnell, Iowa. 1891
- Conrad, William O., *p.em.*, 59 Bacon St., Orange, Mass. 1890
- Convis, Lewis A., 77 Eighth Ave., Brooklyn 15, N. Y.
- Cook, Ezra Albert, T., Port Byron, Ill. 1901
- Cook, Frederick Belcher, *Field Sec.*, Hartman Center, Milroy, Pa.
- Cook, Harold R., T., 153 Institute Pl., Chicago, Ill. 1928
- †Cook, James E., *bus.*, Moore's Mill Rd., Atlanta, Ga. 1943
- [Cook, Oliver P., deceased. 21
- Cooke, Arthur Harry, 27 Locust St., Jamestown, N. Y.
- Cooke, Francis T., 448 Highland Ave., Orange, N. J.
- Cooke, Vernon W., 22 Underwood St., Pawtucket, R. I.
- Cooley, Charles R., 256 Hope St., Bristol, R. I.
- Cooley, George Conrad L., R.D., Cornwall Bridge, Conn.
- Coolidge, Henry Albert, R.D. 1, Danielson, Conn. 1892
- Coombs, Albert L., 171 Oak St., Laconia, N. H. 1929
- Coop, Charles, Fairfield, Iowa. 1900
- Cooper, Alexander C., Mansfield Ave., Norton, Mass.
- Cooper, Francis L., 15 Highland St., Meredith, N. H.
- Cooper, Frederick, 7115 Monroe Ct., Des Moines 10, Iowa.
- Cooper, Horace Nelson, Box 334, Swink, Colo. 1941
- †Cooper, James, address unknown. 1881
- Cooper, Peter, *Pf.*, 807 Walker Ave., Memphis 6, Tenn. 1924
- Cooper, Sherman E., 642 Gray St., Bridgeport, Ill. 1905
- Coovert, James Robert, 208 S. Maple Ave., Argos, Ind.
- Copeland, Joseph H., 702 Highland Ave., Portsmouth, Va.
- Copenhaver, Charles L., 187 Ridgewood Ave., Glen Ridge, N. J.
- Corbin, Glenn Howard, T., 22021 Dumetz Rd., Woodland Hills, Cal. 1934
- Cordill, Tunis S., Jr., *Ch. U. S. Army.* 1926
- Core, Harley R., *bus.*, R. 2, Box 216, Homestead, Fla. 1905
- Corea, Mrs. Mina Alicia, 300 Manet Ave., Quincy 69, Mass. 240
- Corea, Peter Vincent, 300 Manet Ave., Quincy 69, Mass.
- Corley, Douglas Hilary, *Pf.*, 2304 Wetstein Ave., Louisville 7, Ky. 1913

- Cornelissen, John Bernard, 4 Ballantyne Brae, Utica 3, N. Y.
- Cornell, Raymond J., *Pf.*, 4301 Holland Dr., Des Moines 10, Iowa, 1929
- Cornett, James B., *p.o.d.*, 4 E. 13th St., Danville, Ill., 1930
- Corning, A. Elwood, 22 Courtney Ave., Newburgh, N. Y.
- Cornish, Louis C., 1460 Sunset Dr., Winter Park, Fla., 1899
- Cornish, Thomas J. W., 17 Church St., Presque Isle, Me.
- Cornwell, Albert G., 11 Crescent St., Derry Village, N. H.
- Corpe, John F., 6945 Medill Ave., Chicago 35, Ill.
- Corson, Thomas M., 45 School St., Salem, Mass., 1906
- Cortezan, Catalino C., 1340 Liliha, Honolulu, Oahu, T. H.
- Cortner, Arlie E., Carlos, Ind.
- Corwin, Carl H., *p.o.d.*, 2322 Laurel St., West Tampa 7, Fla., 1892
- Cosand, Riley Lee, 1312 Connecticut St., Lawrence, Kans., 1911
- Cosseboom, Raymond J., Plymouth St., Middleboro, Mass.
- Cossum, Clarence M., 271 Nahant Rd., Nahant, Mass., 1931
- Costikyan, Jack, Ft. Pierre, S. D.
- Cotten, Edward T., 3744 Glenway Ave., Cincinnati 5, Ohio.
- Cottle, Gardner Dixon, 20 South St., Bellows Falls, Vt.
- Cottrell, George R., 7, Chillicothe, Ohio, 1914
- Couch, Albert Edward, 86-24 105th St., Richmond Hill 18, N. Y.
- Couch, Walter G., Jr., Box 60, Woodstock, Conn.
- Coulter, Charles W., *Pf.*, 96 Madbury Rd., Durham, N. H., 1909
- Coulter, Roy D., High View, W. Va.
- Council, Herbert George, Jr., 3507 Bainbridge Blvd., Norfolk 6, Va.
- Covell, Clarence L., 4517 N. Gove St., Tacoma 7, Wash.
- Cowles, Edward Upson, 19 Broad St., Westfield, Mass.
- Cowles, Oliver H., 22 Hawkins St., Danielson, Conn.
- Cowles, S. Macon, Jr., 193 Madison St., Wellsville, N. Y.
- Cowling, Donald J., *bus.*, 444 Otis Ave., Saint Paul 4, Minn., 1906
- Cox, Mrs. Bessie Anderson, R.D. 1, Machias, Me., 1935
- Cox, Guy A., 507 N. Fifth St., Marshall, Ill.
- Cox, H. Vance, Ramseur, N. C.
- Cox, Homer W., Little River, Kans.
- Coyle, Donald R., 1609 South Ave., Rochester, N. Y.
- Cozad, Simeon E., 427 Andover St., Lowell, Mass.
- Craig, Andrew Keith, 1300 Sixth Ave., Longmont, Colo.
- Craig, Eber Eldon, 11 Cushman St., Attleboro Falls, Mass.
- Craig, John G., 725 N. Linn St., Iowa City, Iowa.
- Craig, Leslie R., 9 Holbrook St., Freeport, Me.
- Cram, Harold Franklin, *Sec.*, P.O. Box 150, Honolulu, Oahu, T. H., 1935
- Crance, Thomas V., 1734 W. Atlantic St., Springfield, Mo.
- *Crane, Berten Emery, Box 173, Glenns Ferry, Ida., 1913
- Crane, J. Vincent, 108 Eighth Ave., S. E., Aberdeen, S. D.
- Crane, William M., Richmond, Mass., 1907
- Craw, Harold Everett, 162 Deer Hill Ave., Danbury, Conn.
- Crawford, Cedric Errol (*A.B.C.F.M.*), 381 Kenock Dr., Pomona, Cal., 1921
- Crawford, Van Talmage, 1305 N. E. 125th St., North Miami, Fla.
- Creech, Donald G., 55 Church St., Spencerport, N. Y.
- Creelman, Harlan P., *Pf. em.*, Ashmore Lodge, Worthington, Mass., 1889
- Crippen, G. Waldo, Box 55, Milford, Kans.
- Crisp, William E., Jr., Hana, Maui, T. H.
- Crist, Bertrand Robert, 2620 Huntington Dr., San Marino, Cal.
- Crist, Charles F., 395 High St., Holyoke, Mass., 240
- Crocker, Herbert Gould, Willamette, Ore., 1902
- Crockett, Barney Clyde, 200 S. Booth St., Anamosa, Iowa.
- Crockett, David, 449 Sherwood Pl., Stratford, Conn., 1922
- Croker, Mrs. Roberta Leslie, 1106 N. Buxton Ave., P.O. Box 111, Indianola, Iowa, 1948
- Cronmiller, Bruce W., 39 Lamb St., South Hadley Falls, Mass., 1894
- Crook, Frank, 227 Newman Ave., Rumford, R. I., 10
- Crook, Malcolm S., Andover, Conn., 240, 1949
- Crook, Walter E., *bus.*, 207 S. Brookside Ave., Freeport, N. Y., 1927
- Crooker, Charles Westcott, Maple Dr., Stepeny, Conn.
- Crooks, Charles M., 101 Merriam St., Lexington 73, Mass.
- Crosby, George W., Carlisle, Iowa, 1904
- Crosby, Thomas LeRoy, 125 S. Sixth Ave., LaGrange, Ill., 6
- Crosland, Stanley B., 817 Bushnell Ave., Beloit, Wis.
- Cross, Clifford V., Alfred, Me.
- Cross, Lonnie C., 909 E. Davie St., Raleigh, N. C., 1915
- Cross, Laurance L., *p.o.d.*, 2064 Los Angeles Ave., Berkeley 7, Cal., 1917
- *Cross, Ola L., Blountsville, Ind., 1936
- Cross, Paul Focae, 36 First Ave., Bay Shore, N. Y.
- Cross, Raymond W., 34 Rainbow Dr., Waterloo, Iowa, 1912
- Cross, Rowland M., *Sec.*, 435 W. 119th St., New York 27, N. Y., 1917
- [Crossley, Ellis, deceased.]
- Crouch, William George, *My.*, 1700 Parkside, Burbank, Cal., 1937
- Crowe, J. Osborne, 19 N. Main St., Ipswich, Mass., 21
- [Crowell, Preston Ranney, deceased.]
- Crusius, Carl F., 1225 Montana Ave., Chicago 14, Ill.
- Crutchfield, Gaither C., R. 4, Burlington, N. C.
- Crutchfield, Henry Ervin, R. 1, Hickory, Va.
- Cuddy, Royston S., *bus.*, 407 McKinley Ave., Endicott, N. Y., 1923
- Cullen, James R., 1418 W. Kalamazoo St., Lansing 15, Mich., 1923
- Cullen, Vesta Sturgis, *bus.*, 1418 W. Kalamazoo St., Lansing 15, Mich., 1928
- Cullens, Paul A., Newtown, Conn.
- Cully, Kendig Brubaker, 116 Brockton Ave., Haverhill, Mass.
- Culver, Mrs. Elsie Thomas, *id.w.*, 156 Fifth Ave., New York 10, N. Y., 1944
- Cumming, Charles Gordon, *Pf.*, 347 Hammond St., Bangor, Me., 1915
- Cummings, Arthur G., 5 Plympton St., Middleboro, Mass.
- Cummings, John, 36 Bolton St., Marlboro, Mass., 31
- Cummings, Stanley, 191 Middlesex Ave., Wilmington, Mass.
- Cunningham, Ed, 533 Center St., Santa Cruz, Cal.
- Cunningham, Edwin B., 304 Raleigh St., Rocky Mount, N. C., 1918
- Cunningham, Jacob Henry, 519 W. 114th St., New York 27, N. Y., 1938
- Curdy, Harold M., 1012 N. Howard St., Union City, Ind., 240
- Curl, Otto LeRoy, N. Lakeview Dr., Sebring, Fla., 1907
- Curless, Roy C., Pittsville, Wis.
- Curry, Emerson Ladd, 29 Everett Ave., Kentville, Nova Scotia, 1924
- Curtice, C. Leslie, R.D. 1, Manchester, N. H., 1931

- Curtis, Charles N., *s.w.*, 522 Provident Bldg., Tacoma 1, Wash. 1915
- Curtis, Harold W., 31 Leyden Rd., Greenfield, Mass. 1915
- Curtis, Isham L., Albany, Ind.
- Curtis, John Springer, *p.em.*, 8 Newport Ave., West Hartford 7, Conn. 1893
- Curtis, Thomas, 424 Sixth St., Elyria, Ohio.
- Curtis, Willard H., *bus.*, R.D., Farmington, Me. 1914
- Curtiss, Payson Lewis, 536 W. Sixth St., Pilgrim Place, Claremont, Cal. 1900
- Curtright, Arthur C., Georgia State College Branch, Savannah, Ga.
- Cushing, Samuel A., Stanton, Neb.
- Cutbill, Harold Clifford, *s.w.*, 137 S. Main St., South Norwalk, Conn. 1924
- [Cutler, Alexander Ellis, deceased. 21
- Cutler, Elisha Pomeroy, Richmond, Mass.
- Cutter, Frank Raymond, Main St., Housatonic, Mass.
- Czatt, Milton S., 75 Linden St., Brattleboro, Vt.
- Dabney, Vaughan, *Dean*, 125 Institution Ave., Newton Center 59, Mass. 1909
- Dahl, Edward Curtis, Chestnut Hill Rd., Brattleboro, Vt.
- Dahl, George, *Pf. em.*, 209 Livingston St., New Haven 11, Conn. 1914
- [Dahlberg, Fred, deceased.
- Dahlman, John S., Chester, N. H.
- Dahlstrom, Paul Todd, 125 E. Willow St., Detroit Lakes, Minn.
- Dailey, James Albert, Jr., 546 Main St., West Medway, Mass.
- Daily, Sherwood Simon, Box 173, Maricopa, Cal.
- Dakan, Everett A., 110 E. 29th St., New York 16, N. Y. 1944
- Dale, John Harold, Andover Rd., Billerica, Mass.
- Dale, William Wilbur, 4612 Lake Dr., Robbinsdale 12, Minn.
- Dalrymple, Mrs. Bernice C., Keosauqua, Iowa.
- Dalrymple, Homer E., Keosauqua, Iowa.
- Dalrymple, Merrill J. A., 618 Pierson Ave., Crystal Lake, Ill.
- Dalton, Glen D., *Y.M.C.A.*, 205 Fox St., Aurora, Ill. 1943
- Dalton, Robert Hatcher, *Pf.*, 621 Highland Rd., Ithaca, N. Y. 1938
- Dalzell, George, 1703 W. Mead Ave., Yakima, Wash. 1833
- Damron, Roy Beecher, 2943 St. Paul St., Denver 5, Colo.
- Danberg, Neil Byron, 31 Oak Lane, Davenport, Iowa.
- Dandar, Alex Elias, Windham, Ohio.
- Danforth, Ralph E., Noank, Conn.
- Daniel, John Irving, 127 Circular St., Saratoga Springs, N. Y.
- Daniel, R. Berwyn, 7 Maple St., West Lebanon, N. H.
- Daniels, Gibson I., 106 E. State St., Westport, Conn.
- Daniels, Israel, R.D. 4, Norwich, Conn.
- Daniels, Vincent H., 106 Sound Beach Ave., Old Greenwich, Conn.
- Danielson, Laurence S., R.D. 2, Chagrin Falls, Ohio.
- Danielson, William N., Moravia, N. Y.
- Darakjian, Avedis Sarkis, 738 Haddon Ave., Collingswood, N. J. 1907
- Darby, William J., Main St., Bakersfield, Vt.
- [Darling, Miss J. Marion, deceased. 21
- Darr, John Whittier, Sr., *Pf.*, 330 High St., Middletown, Conn. 1915
- Darr, John Whittier, Jr., *i.d.w.*, 200 W. 107th St., New York 25, N. Y. 1944
- Darrah, Theodore Stanley, *Pf.*, Knowles Memorial Chapel, Rollins College, Winter Park, Fla. 1939
- Darste, Charles, 18 Elmhurst St., Elmhwood 10, Conn. 1941
- Davenport, James W., Soddy, Tenn.
- David, Evan, Box 614, Blaine, Wash.
- Davids, David E., 205 E. Howard St., Manchester, Iowa.
- Davidson, Floyd Q., *Sec.*, 547 S. Green, Wichita 16, Kans. 1933
- Davidson, Harold S., 930 N. Center St., Stockton 9, Cal. 1898
- Davidson, Harry Carter, *Pr.*, Union College, Schenectady, N. Y. 1935
- Davidson, James A., 825 S. Johnson Ave., Lakeland, Fla. 1895
- [Davidson, William Edward, deceased. 21
- Davies, Arthur Thomas, *Ch.*, 2373 Church St., Oakland 3, Cal. 1912
- Davies, Benjamin I., 200 S. Broadway, Columbus Grove, Ohio.
- Davies, Howell D., *Sec.*, 19 S. La Salle St., Chicago 3, Ill. 1909
- Davies, James W. P., R.D. 1, Walland, Tenn. 1907
- [Davies, John F., deceased. 21
- [Davies, Morgan W., deceased. 21
- Davies, Paul A., *St.*, 403 Park Bldg., Portland 5, Ore. 5, 16, 1920
- [Davies, William Ceredig, deceased. 21
- Davies, William J., Box 2, Emington, Ill.
- Davis, Albert P., 130 E. Foothill Blvd., Claremont, Cal. 1894
- Davis, Charles Henry, 4 Davis St., Arlington 74, Mass. 1901
- Davis, Charles W., *T.*, 248 E. Main St., Waynesboro, Pa. 1905
- Davis, David Justin, 3432 Devon Rd., Coconut Grove, Miami 33, Fla.
- Davis, Felix Gingrich, 108 Bogle St., Fall River, Mass.
- Davis, Frank, *p.o.d.*, 221 N. O'Keefe St., Cassopolis, Mich. 1907
- Davis, Frederick Lincoln, 109 N. Atlantic Ave., Daytona Beach, Fla. 1893
- Davis, Harold Lyburn, 4428 Peak Ave., Toledo 12, Ohio.
- Davis, James Edward, *Ch. U. S. Navy.* 1939
- *Davis, James Headley, *bus.*, 1632 Ivy Ave., Newport News, Va. 1925
- Davis, James McCoy, *Pf.*, University of Washington, Seattle 5, Wash. 1942
- Davis, Jerome, *Lec.*, 489 Ocean Ave., West Haven 16, Conn. 1920
- [Davis, John Augustus, deceased. 21
- [Davis, Lloyd G., Hawaii National Park, Hawaii, T. H. 1908
- Davis, Norman S., 28 Hillside Rd., Dedham, Mass.
- Davis, Robert G., N. Chenango St., Greene, N. Y.
- Davis, W. J., 1512 E. Lee St., High Point, N. C.
- Davis, Wilfred Grenfell, *s.w.*, 4460 Maple Ave., La Mesa, Cal. 1940
- Davidson, Thomas W., *p.em.*, 279 Franklin St., Quincy 69, Mass. 1916
- Dawe, Albert, R. I., Dowling, Mich. 1916
- Dawe, Lorenzo T., 76 Elm St., East Long Meadow, Mass.
- Dawe, Percy Vivian, 14 Church St., Bonne Terre, Mo.
- Dawson, Richard A., 824 N. Second Ave., Tucson, Ariz.
- Day, Edward Whitfield, 304 N. Fourth St., Clear Lake, Iowa.
- Day, George L., Box 313, Soddy, Tenn. 1917
- Day, Theodore Chipman, *Sec.*, 14 Beacon St., Boston 8, Mass. 1945
- Dean, Bruce St. Clair, 302 E. Pleasant, Magnoketa, Iowa.
- Dean, Lon Arthur, 3192 Bronson Rd., Fairfield, Conn.
- Dean, Lloyd F., 247 Forest St., Winchester, Mass.
- Dean, Thomas J., 1000 32nd St., Columbus, Ga.
- Deane, John Pitt, *Pf. em.*, 823 Church St., Beloit, Wis. 1901
- Deane, William Nelson, University of New Hampshire, Durham, N. H. 1945
- DeBilio, Francis Dominic, *Ch. U. S. Army.* 1946
- De Boer, John C., 2784 Vauxhall Rd., Union, N. J.

- De Boer, Dowie G., 28 Chafin St., Milford, Mass. 1927
- Deck, Herbert Heller, 70 Main St., Unionville, Conn. 1910
- Decker, Arthur C., 414 S. Plum St., Troy, Ohio. 21
- Decker, John G., Amery, Wis. 1927
- De Coursey, Don Leslie, 37 Merritt St., Battle Creek, Mich. 1930
- Dederer, Anna, *A.B.C.F.M.* 240, 1949
- Dee, Sidney E., 502 Allen Ave., Portland 5, Me. 1925
- Deems, Mervin Monroe, *Pf.*, 5757 University Ave., Chicago 37, Ill. 1923
- Deer, William C., 930 Main St., Spearfish, S. D. 1942
- Deever, M. Lawrence, *bus.*, 1400 E. 53rd St., Chicago, Ill. 1912
- Defur, Clarence E., R. 4, 4702 Franklin Rd., Boise, Ida. 1939
- Deinstadt, Leslie G., 613 W. Prairie St., Columbus, Wis. 1939
- De Jarnette, Alva Lyle, R. 1, Soddy, Tenn. 1894
- Delabarre, Arthur C., *bus.*, R. 4, Wenatchee, Wash. 1923
- Deller, Howard F., Rome Rd., Pulaski, N. Y. 1910
- [Delzell, Finis E., deceased.
- *Demarest, Mrs. Victoria Booth, *Ev.*, 329 Lexington Ave., New York 16, N. Y. 240, 1949
- Deming, Vernon H., 23 Devens Rd., Swampscott, Mass. 1898
- Deming, Wilbur Stone, Washington, Conn. 1909
- Demler, Henry, Friend, Neb. 1948
- Dengler, Mrs. Louise Brown, *T.*, 515 Center, Clay Center, Neb. 1948
- *Denise, Paul L., *p.o.d.*, 54 Elm St., Westfield, N. Y. 1934
- Denison, Clark A., 527 Liscum Dr., Dayton 7, Ohio. 1901
- Denison, George B., *bus.*, Cando, N. D. 1901
- Denison, R. Russell, 414 W. Oliver St., Owosso, Mich. 1935
- Denison, Warren H., *Sec.*, 760 Ferguson Ave., Dayton 7, Ohio. 6, 7, 1896
- *Denlinger, Everett Eugene, P.O. Box 142, De Graff, Ohio. 1935
- Denlinger, William L., R. 4, Greenville, Ohio. 1937
- Denman, John F., *p.em.*, Island Pond, Vt. 1935
- Dennis, Orville M., *Ch. U. S. Army.* 1935
- Dennison, Henry Holling, *bus.*, 4 Radcliffe Rd., Belmont 78, Mass. 1927
- Denton, James A., 152 N. Cox St., Asheboro, N. C. 1909
- Depoyan, Jacob M., 33 Fairfax Ave., West Hartford, Conn. 1909
- Derby, Marvin L., 21 Great Rd., Bedford, Mass. 1889
- Derome, Jules A., *bus.*, 516 W. Tenth St., Sioux Falls, S. D. 1905
- Derrick, Thomas H., R.D. 2, DeLand, Fla. 1928
- Derry, Rufus K., Sloan, Iowa. 1928
- Der Sahakian, Mardiros, *p.o.d.*, 93 Fuller St., Brookline 46, Mass. 1928
- Dershem, Paul Elwood, 137 Abbott Rd., Wilkes-Barre, Pa. 1917
- Desha, Stephen L., Jr., *Ch.*, Kanehameha School, Honolulu, Oahu, T. H. 1899
- De Silva, Ernest Comes, *p.em.*, 1920 Kilanea Ave., Hilo, Hawaii, T. H. 1899
- Desmond, Oviatt E., 47 W. Fourth Ave., Columbus 1, Ohio. 1925
- de Sousa, John Rinaldo, 625 17th St., Honolulu, Oahu, T. H. 1912
- Dettmers, Howard A., *bus.*, Onekama, Mich. 1912
- Detweiler, Leonard A., *Y.M.C.A.*, 2419 Hillcrest Ave., Baltimore 14, Md. 1925
- †De Villiers, François J., address unknown. 1912
- De Vos, Auguste, Cumberland Rd., Millville, N. J. 1912
- de Vries, Maurice Lawrence, 173 Sherman Ave., New Haven 11, Conn. 1942
- de Vries, Roland G., 1328 Virginia St., Glendale 2, Cal. 1942
- DeWeese, Francis Merle, 3855 Pringle St., San Diego 3, Cal. 1904
- Dewey, Kirk M., 222 W. Stanhope St., Sidney, Mont. 1927
- DeWitt, Dale, *Reg.*, 10 Park Ave., New York 16, N. Y. 1927
- Deyo, John Maurice, *p.em.*, Longmeadow Hill Rd., Brookfield Center, Conn. 1910
- [DeYoung, Cornelius, deceased. 21
- Dibble, Lauretta A., *A.B.C.F.M.* 1927
- Dice, Orin Edward, *Ch.*, Fishermen's Instituté, Gloucester, Mass. 1930
- Dick, Thomas Chalmers, Jr., 20 E. St. Vrain St., Colorado Springs, Colo. 1925
- Dickey, Mrs. Christina R., *i.d.w.*, Box 118, Granbury, Tex. 1925
- Dickey, James M., *i.d.w.*, Box 118, Granbury, Tex. 1925
- Dickey, John Gilman, 24th and Cedar Sts., Forest Grove, Ore. 1904
- Dickey, Paul G., Box 602, Oceanlake, Ore. 5, 1938
- Dickinson, Edwards Haven, *p. at l.*, Rio Grande, Ohio. 1939
- Dickinson, Estella A., Montpelier, Vt. 1939
- Dickinson, Leon Archibald, Jr., *p.o.d.*, 43 Rena Lane, Waterbury, Conn. 1939
- Dickinson, Rhoda Jane, Longville, Minn. 1891
- Dickinson, Selden Curtiss, *p.em.*, Box 652, Eaton, Colo. 1891
- Dickinson, Selden Curtiss, Jr., 3707 W. 50th Ave., Denver 11, Colo. 1906
- Dickson, Walter B., *Sec.*, 347 Pennsylvania Ave., Plymouth, Ind. 1906
- Dickson, George A., 1776 Wellesley Ave., St. Paul, Minn. 1906
- Dickson, Ronald Warren, 1109 W. State St., Marshalltown, Iowa. 1908
- Diède, Richard Raymond, Moberge, S. D. 1908
- Diehl, Grover L., 11651 14th Ave., Detroit 6, Mich. 1908
- Dierdorff, Russell D., 119 Jefferson St., Spring Valley, Minn. 1908
- Dierlamm, Cleveland Reuben, 209 W. Maple St., Westville, Ill. 1901
- Dietrich, Henry J., *p.em.*, Hardin, Mont. 1901
- DiFlorio, A. Lawrence, 69 Raymond St., Waterbury 17, Conn. 1928
- Dille, Carl R., *A.B.C.F.M.* 1928
- Dimock, Herbert E., 517 Twelfth St., Antioch, Cal. 1908
- Dimond, Roger E., *bus.*, 1716 N. Waco St., Wichita, Kans. 1908
- Dingwell, James D., Little Compton, R. I. 1934
- Distant, Lewis E., *Ch. U. S. Army.* 1934
- Dixon, Dalco E., *bus.*, 3490 St. Paul Blvd., Rochester 17, N. Y. 1908
- Dixon, Frederick Rudolph, Piermont, N. H. 1908
- Dixon, Herbert, Leverett, Mass. 1908
- Dixon, Theodore T., 110 W. Main St., Plainville, Conn. 1908
- Dixon, Thomas Bainbridge, Baxter, Iowa. 21
- Doak, Homer A., Green Mountain, Iowa 21
- [Dobbs, John Francis, deceased. 21
- Dobeck, Robert, 410 Third Ave., E., Moberge, S. D. 1922
- Dobler, Walter E., *Pf.*, 1012½ Walnut St., Yankton College, Yankton, S. D. 1922
- Dodd, Alexander Dickson, *bus.*, 727 Grove Pl., Toledo 2, Ohio. 1922
- Dodds, Robert Clyde, Main St., Dennis, Mass. 1922
- [Dodge, Rowland Backus, deceased. 21
- [Dodzuweit, Frederick Carl, deceased. 21
- [Doherty, Mrs. Mary E., Daisy, Tenn. 1950
- Doherty, Peter, Daisy, Tenn. 1950
- Doideg, William, R.D. 4, Waterbury 84, Conn. 1928
- Dollar, Charles Carl, 6 Third St., Sanford, N. C. 1928
- Dollar, Jesse H., Liberty Spring Church, R.D., Suffolk, Va. 6
- Dollar, John D., Lanett, Ala. 1921
- Dollar, Melvin H., Langdale, Ala. 1921
- Dollison, A. J., 228 Town St., Circleville, Ohio. 1921
- Dominick, George Peirson, *Ch.*, Federal Correction Institution, Danbury, Conn. 1945
- [Donat, Anthony S., deceased. 1945
- Donavan, Paul Raymond, Jr., Forks, Wash. 240, 1949
- Dopson, James Marion, Box 215, R. 2, Montgomery, Ala. 1949

- Dorey, Frank David, *Pf.*, Howard University, Washington 1, D. C. 12, 1943
- Dorn, William Hugo, *p.em.*, 6147 Westminster Pl., Saint Louis 12, Mo. 1893
- Dorn, William VanBuran, 155 Geneva St., Williams Bay, Wis.
- Dornhoefer, John, Box 4, Williamsfield, Ohio.
- Dorrell, Mrs. Edith, *s.w.*, 403 Leonard St., N. W., Grand Rapids 5, Mich. 1935
- Dorsett, Howard Merle, 2010 S. Clayton St., Denver 10, Colo. 1947
- Dorsett, Melvin Clark, *p.o.d.*, Com. Ch., Gunnison, Colo. 1923
- Douds, Donald Harry, 9823 N. E. Fourth Ave., Miami 38, Fla.
- Douglas, Earl William, *Sec.*, 14 Beacon St., Boston 8, Mass. 1935
- *Douglas, George H., Bay State Rd., Rehoboth, Mass. 1916
- Douglas, John Alfred, P.O. Box 42, Fryeburg, Me. 1916
- Douglass, Fred R., R.D. 4, Frankfort, Ind. 1929
- Douglass, Glenn Welmer, Epping, N. H.
- Douglass, H. Paul, *Sec.*, 129 Cooper Ave., Upper Montclair, N. J. 1894
- Douglass, John J., 810 W. Nevada St., Urbana, Ill. 1897
- Douglass, Roscoe D., *p.em.*, 511 Fern Ave., Ferndale, Cal. 1903
- Douglass, Truman B., *Sec.*, 287 Fourth Ave., New York 10, N. Y. 5, 6, 7, 10, 1928
- Downey, William Bertrand, Temple, N. H.
- Downs, Aaron Worth, Box 34, Gomer, Ohio.
- [Downs, Charles Albert, deceased. 21
- Downs, Darley, *A.B.C.F.M.*, 1916
- Dowty, Paul W., Deer Park, Wash.
- Doyle, John, *Ch.*, 111 Middle St., Portsmouth, Va. 1923
- Drake, Charles H., Jr., Box 258, Berea College, Berea, Ky.
- Drake, Francis Augustus, *i.d.w.*, Flowerside Farms, Lake Geneva, Wis. 1934
- Drake, G. Bryant, *Sec.*, 19 S. La Salle St., Chicago 3, Ill. 6, 11, 12, 1921
- Dreher, George Kelsey, Box 701, Mountain Home, Ida.
- Dreier, Nelson C., *St.*, 3125 W. Adams Blvd., Los Angeles 18, Cal. 6, 15, 1929
- Drew, Bernard T., 258 Kenyon St., Hartford 5, Conn.
- Drew, George Elbert, 17412 Clifton Blvd., Lakewood 7, Ohio.
- Drew, William J., Olds Hall, P.O. Box 791, 340 S. Ridgewood Ave., Daytona Beach, Fla. 1894
- Driesbach, Charles H., 1409 Princeton Ave., Orlando, Fla. 1891
- Driftmier, Frederick F., *Ch.*, The Choate School, Wallingford, Conn. 1945
- Driscoll, Edward A., *Y.M.C.A. Sec.*, 706 Standard Bldg., Atlanta, Ga. 1932
- Driver, George Hibbert, 407 Boston Rd., Billerica, Mass. 1907
- [Drum, John, deceased. 22
- Dubbs, Harrison W., 28 Church St., Gorham, Me.
- Duddy, Frank E., 112 Upland Rd., Cambridge 40, Mass.
- Dudley, James R., 705 Whitehead Ave., Berkeley, Va. 1941
- Dudley, John H. M., *bus.*, 213 Edgar Pl., Elizabeth 2, N. J. 1913
- Dudley, Joseph Harwood, 30246 Lorain Rd., North Olmsted, Ohio.
- Dudley, W. Ewart, 247 Hillsdale St., Hillsdale, Mich. 1924
- Dudley, William Ewald, Granby, Mass.
- Dudley, William Hugh, 168 Depew Ave., Buffalo 14, N. Y.
- Duenow, Herbert H., 3906 Michigan Ave., Kansas City 4, Mo.
- Duerson, Leo L., 309 Park Lane, Edgerton, Wis.
- Duffey, James Orville, Priest River, Ida.
- Duglay, Hugh, 127 Palmer Ave., Falmouth, Mass. 1920
- Duke, George T., Lyme, N. H.
- Dukelow, Howard Boyd, Potosi, Wis.
- Dukes, Hubert Noland, 407 Hamline St., Grand Forks, N. D.
- Dulgarian, Earl Sarkis, 72 Belmont Ave., Brockton 33, Mass.
- Dull, L. Edward, Maple Rapids, Mich.
- Dull, Wilbert E., 2032 N. Taylor St., Topeka, Kans.
- Dumm, Benjamin Alfred, North Weare, N. H. 1891
- Duncan, Charles A., *bus.*, R. 2, Warren, Ind. 1921
- Duncan, Herbert E., 5825 Central, Kansas City, Mo.
- Duncan, John, 3939 S. E. Kelly St., Portland, Ore. 1912
- Dungan, T. Arthur, 4356 N. E. 33rd Ave., Portland 11, Ore. 1900
- Dunham, Chester F., 3456 Island Ave., Toledo 9, Ohio.
- Dunham, Clarence Stanfield, P.O. Box 402, Hilo, Hawaii, T. H. 6
- Dunlap, Harry Philip, School St., Valois, N. Y.
- Dunlap, Raymond B., 1530 N. Alexandria Ave., Los Angeles 27, Cal. 1907
- Dunlap, Roger Allen, *bus.*, 18 N. Main St., Concord, N. H. 1903
- Dunlap, Theodore R., P.O. Box 72, Oak Park Station, Sacramento 17, Cal.
- Dunn, Frank Edmund, *Sec.*, 145 State St., Springfield, Mass.
- Dunn, Henderson H., 2924 Louisiana Ave., New Orleans 15, La.
- Dunning, Morton D., Hungary Rd., Granby, Conn. 1899
- Dunstan, J. Leslie, *Sec.*, P.O. Box 150, Honolulu 10, Oahu, T. H. 6, 15, 1932
- Dunstan, John F., 1142 17th Ave., N., Seattle 2, Wash.
- Dunstan, William Thomas, 71 Park St., Arcade, N. Y.
- Duplissey, Frederick J., 1364 Washington Ave., Portland, Me.
- Dupree, Wilham, R.D. 3, Earlville, Ill.
- DuPriest, Albert Lee, *bus.*, Rt. 9, Huntington, Ind. 1940
- Durant, Cecil H., *bus.*, 1028 Union Ave., New York 59, N. Y. 1942
- Durgin, Lawrence L., 96 S. Broad St., Norwich, N. Y.
- Durkee, J. Stanley, 6725 44th Ave., University Park, Hyattsville, Md. 1898
- †Durstan, Alfred S., address unknown. 1883
- Dutcher, A. Ernest, Worthington, Minn. 1930
- Dutton, Philip Drew, *A.B.C.F.M.*, 1916
- Dutton, Robert Lee, 184 S. Walker St., Taunton, Mass.
- Duvall, Lewis A., Crystal Springs, Pa.
- Duvall, Sylvanus M., *Pf.*, 5315 Drexel Ave., Chicago 15, Ill. 1924
- Duven, William, Galt, Iowa.
- Dwight, Charles Albert Snyder, Box 1574, Oak Bluffs, Mass. 1884
- Dyer, Arthur William, 236 North St., North Weymouth 91, Mass.
- Dyer, Frank, 460 Sycamore Rd., Santa Monica, Cal. 1897
- Dyer, Jacob A., *Ch. U. S. Army.* 1931
- [Dyer, Thomas L., deceased. 22
- *Dysart, John P., 3737 N. E. Wasco St., Portland 13, Ore. 1910
- Eaheart, Karl Frederic, Jr., Vanderbilt University, Nashville, Tenn. 240, 1949
- Ealey, William M., 501 E. Oregon St., Urbana, Ill. 1880
- Eames, Charles O., 188 Merriam Ave., Leominster, Mass. 1897
- Earp, Ben Joe, *p.em.*, 228 Willowbrook St., High Point, N. C. 1913
- Eastman, Finley E., Box 196, Sullivan, Ohio.
- Eastman, Fred, *Pf.*, 5757 University Ave., Chicago 37, Ill. 1911
- Eastman, Harvey M., *p.em.*, Green St., Slatersville, R. I. 1907
- Eastman, Vinton P., *bus.*, 215 W. Beckwith Ave., Missoula, Mont. 1907
- Easton, Carlton, Linwood Ave., Colchester, Mass.

- Easton, William Burnet, Jr., *Pf.*, Lawrence College, Appleton, Wis. 1933
- Eaton, Edward Earle, Clarks, Neb.
- *Eaton, James A., 1617 E. 14th St., Winston-Salem, N. C. 1946
- Eaton, Kenneth Oxner, 157 Linden Ave., Middletown, N. Y.
- Eaton, Walter S., 277 State St., Augusta, Me. 1891
- Ebersole, Charles David, Osseo, Wis.
- Ebertz, William A., 610 Fourth St., S. E., Jamestown, N. D.
- Eby, Albert Benjamin, Benzonia, Mich. 1901
- Eck, Marshall Owen, 2101 Harrison St., Evanston, Ill.
- Eckerson, Ray, 3373 Mayfield Ave., San Bernardino, Cal.
- [Eckhardt, John Henry, deceased. 22
- Eckhoff, Philip J., Dover, Ill.
- Eddleman, Henry C., *bus.*, R. D. 1, Dewey Rose, Ga. 1914
- Eddy, Allen L., Danville, Iowa.
- Eddy, Elmer N., *Lec.*, 16 Holten St., Peabody, Mass. 1928
- Eddy, Robert Leigh, 18 West St., Paxton, Mass.
- Eddy, T. Thornley, 6557 Reuter Ave., Dearborn, Mich.
- Edgar, Robert A., 1000 Elm St., Glenview, Ill.
- Edge, William F., 49 Hazel Rd., Dover, Del.
- Edmonds, Henry M., 2409 Henrietta Rd., Birmingham, Ala.
- Edwards, Butner M., 2144 Fifth Ave., New York 35, N. Y.
- Edwards, Frank Lincoln, *Sec.*, 257 Fourth Ave., New York 10, N. Y.
- Edwards, George Nelson, 1119 15th St., Bradenton, Fla. 1901
- Edwards, Grace, Hollins College, Va. 1944
- Edwards, J. Edgar, *p.o.d.*, 1286 Malden Ct., Willow Run, Mich. 1942
- Edwards, Otto Emil, 8 Thames St., Norwalk, Conn. 1911
- Edwards, Ralph Burris, 9 Webster St., Middleboro, Mass.
- Edwards, Richard Henry, Lisle, N. Y. 1906
- Edwards, Robert L., Litchfield, Conn. 240
- Edwards, William Meredith, Wallingford, Vt. 240
- Edyvean, Alfred Rowe, 1122 Grant St., Evanston, Ill. 1947
- Eggleston, Herbert James, Andover Newton Theological Seminary, Newton Centre 59, Mass. 1948
- Ehlers, Harry T., Windsor, Wis.
- Ehlers, Jacob Henry, 428 Baltimore St., Hanover, Pa. 1913
- Eichler, George E., *p.em.*, Yoder, Wyo. 1917
- Eichorn, Herman, *Ch.*, Elgin State Hospital, 750 S. State St., Elgin, Ill. 1947
- Eighmey, Lawrence J., *T.*, Pittsfield, Pa. 1923
- Eisele, Richard O., 128 Madeline St., Pittsburgh 10, Pa.
- Eisenach, George J., *Pf.*, 201 E. 15th St., Yankton, S. D. 1927
- Eitzen, Lando, New Ulm, Minn.
- Elkins, Grover Frederic, Old Saybrook, Conn. 1904
- Elbe, Oswald F., Yankton, S. D. 1944
- Elder, Jesse Edwin, Box 406, New Plymouth, Ida. 5
- Elder, William Wytche, *Ch. U. S. N., retired*, Concord, Ga. 1915
- Elderkin, Noble Strong, 1601 Bryden Dr., Akron 13, Ohio. 6, 1905
- Ellerbee, R. J., 3904 Bealwood Ave., Columbus, Ga.
- Ellinger, Clarence G., Douglas, Mich.
- Ellinger, Russell E., Box 340, Atkinson, Ill.
- Elliot, Jack Edward, Main St., Stockbridge, Mass.
- Elliott, Franklin Ruge, 1108 Oak St., Winnetka, Ill.
- Elliott, Homer Herbert, *Ch.*, Veterans Admin. Center, Los Angeles 25, Cal. 1932
- Elliott, John H., 20 St. Paul's Pl., Nutley 10, N. J.
- Ellis, Arthur M., West Medway, Mass. 1908
- Ellis, Aylett Bruce, 1211 29th St., Newport 1912
- Ellis, Francis C., 500 N. San Dimas Ave., San Dimas, Cal.
- Ellis, Robert J., 417 E. Franklin St., Palestine, Ill. 1896
- Ellis, Samuel R., *Pf.*, 1414 Cravens Ave., Torrance, Cal. 1926
- Ellison, James Bonnar, Honor, Mich.
- Ellms, Louis, *p.em.*, Ocean Park, Me. 1890
- Ellsworth, Frederick K., *p.em.*, 42 South St., Three Rivers, Mass. 1898
- [Elmen, John E., deceased. 22
- Elmen, Paul H., *T.*, 1725 Orrington Ave., Evanston, Ill. 1943
- Elmes, Arthur F., 116 Seaton Pl., N. W., Washington 1, D. C.
- Emerich, George Albert, *bus.*, 10 North St., Hillsdale, Mich. 1907
- Emerson, John Crosby, Coventry, Vt.
- Emery, Clarence P., 1207 Longwood Ave., Pueblo, Colo. 1899
- Emigholz, J. Wilson C., Walworth, Wis.
- Emigholz, Ludwig C., W. 14th and Starkweather, Cleveland 13, Ohio.
- Emke, Emerson E., 3 West Ave., Gasport, N. Y.
- Emmert, Rufus E., Box 135, Sheffield, Ill.
- Enders, George Christian, *Pf. em.*, 34 College Pl., Defiance, Ohio. 1894
- Endo, Francis K., P.O. Box 600, Kealahakua, Hawaii, T. H.
- Engels, John D., Buffalo Center, Iowa.
- England, Richard N., Scappoose, Ore.
- English, Earl T., 304 W. Ohio St., Vermilion, Ohio.
- English, James F., *St.*, 37 Garden St., Hartford 5, Conn. 5, 6, 15, 1921
- English, Ralph G., Stanfordville, N. Y.
- English, William F., Jr., 49 Walpole St., Norwood, Mass.
- Engstrom, Alfred P., 28 Jefferson St., Attleboro, Mass. 1895
- Ennis, Merlin W., 63 N. Hancock St., Lexington 73, Mass. 1903
- Enslin, Irving J., 91 West St., Litchfield, Conn.
- Ensminger, Fred P., *Pr. em.*, Wadley, Ala.
- Ensminger, Ross E., 125 College Ave., Carlinville, Ill.
- Enwright, John Thomas, Plymouth Ch., Charleston, S. C.
- Erickson, Burton E., 407 N. State St., Big Rapids, Mich.
- Erickson, Charles Telford, 360 N. Quaker Lane, West Hartford 7, Conn. 1896
- Erickson, Elmer E., 315 S. Ninth St., Sabetha, Kans.
- Ernst, Edward G., 301 Main St., Tilton, N. H.
- Errington, Frederick, Schroon Lake, N. Y.
- Erskine, John W., *Ev.*, 602 N. Main St., Ewart, Mich. 1900
- Escott, N. Ellsworth, 919 S. Main St., Goshen, Ind.
- Eshelman, Byron Elias, 1745 Bird St., Oroville, Cal.
- Eshelman, Clarence A., Red Cloud, Neb. 1913
- Eslinger, Edward J., Box 436, Odessa, Wash.
- Essig, William F., *p.em.*, R. 3, Box 564, Beaver Creek, Ore. 1898
- Eusden, John D., 666 Center St., Newton 58, Mass. 240, 1949
- Eusden, Ray A., 666 Center St., Newton 58, Mass.
- Euston, Walter H., 18 Union St., Deep River, Conn.
- Eutsler, Frederick Byerly, Hillsboro & Dawson Sts., Raleigh, N. C.
- *Evans, Arthur T., 5234 Lexington Ave., Lincoln 4, Neb. 1905
- Evans, Arthur Walwyn, 9 Whitney St., White Plains, N. Y.
- Evans, David Llewellyn, 2345 Channing Way, Berkeley 4, Cal.
- Evans, Donald Robert, *p.o.d.*, Lago Community Church, The Lago Colony, Aruba, N. W. I. 1939
- Evans, Edwin Richard, 1216 Seneca St., S. W., Grand Rapids 9, Mich.

- Evans, Ernest Charles, *p.o.d.*, 38 Victory Ave., Charlottetown, Prince Edward Island, Canada. 1919
- [Evans, Griffith, deceased. 22
- Evans, James G., 65 S. Sherman St., Wilkes-Barre, Pa.
- Evans, John Charles, 618 E. 23rd St., Spokane, Wash. 1898
- Evans, Joseph, *p.o.d.*, Box 676, Warren, Ariz. 1929
- Evans, Joseph H., 8921 Cedar Ave., Cleveland 6, Ohio. 10
- Evans, Lester E., Elm St., Warren, Mass.
- Evans, Mrs. Marie Jensen, *Paisley, Scotland*. 1941
- Evans, Rowland H., Valley Springs, S. D.
- Evans, Wilford H., 1940 N. Sixth St., Sheboygan, Wis. 7
- Everett, John Edward, 440 E. 88th St., New York 28, N. Y. 1894
- Everhart, Rollin Orlando, 5052 Princess Ann Rd., La Canada, Cal. 1907
- Everroad, Ralph W., 350 Church St., Coloma, Mich.
- Evers, John Upton, *bus.*, 1725 H St., N. E., Washington, D. C. 1902
- Evers, Samuel J., 25 Oakdale Rd., Glenbrook, Conn. 1895
- Eversull, Harry K., *p.o.d.*, 3442 Zumstein Ave., Cincinnati 8, Ohio. 1922
- Ewing, Raymond H., 210 Sixth St., N., Staples, Minn.
- Ewing, Richard A., 2004 Arena Place, Nashville, Tenn.
- Ewing, Rolland G., 19 Elm St., New Milford, Conn.
- Ewing, Mrs. Ruth, Staples, Minn. 240, 1949
- *Eymann, Harold H., South Coventry, Conn. 1929
- Fagan, William G., 144 Central St., Auburn, Mass.
- Fagley, Frederick Louis, *Sec. em.*, 60 Gramercy Park, New York 10, N. Y. 5, 6, 7, 1912
- Fagley, Richard Martin, *Sec.*, 297 Fourth Ave., New York 10, N. Y. 12, 1939
- Fairbank, Alan M., 22 Marion Ave., Waterbury 29, Conn.
- Fairbanks, George W., 238 23rd Ave., N., Chnton, Iowa.
- Fairbanks, L. H. Takesian, Newbury, Vt.
- Fairchild, Ernest E., 227 N. Rosemont Ave., Los Angeles 26, Cal. 1896
- Fairchild, Lawrence Wahl, Box 626, Manchester, Vt.
- Fairchild, Wynn C., *Sec.*, 156 Fifth Ave., New York 10, N. Y. 1910
- Fairlie, J. Harold, *bus.*, Gays Mills, Wis. 1923
- Fairman, Henry Butler, Harrison, Mich.
- Falconer, Robert C., *p.em.*, Tryon, N. C. 1908
- Fales, Ira D., Stanton, Mo. 1912
- Falk, Robert B., 913 Cottonwood St., Independence, Kans. 1914
- Fallow, Wesner, *Pf.*, 111 Institution Ave., Newton Center 59, Mass. 1942
- Farajian, Giragos S., P.O. Box 206, Parlier, Cal.
- Farmer, James, Box 581, Yorktown, Va.
- Farnham, Darell Milton, 5818 Lyndale Ave., S., Minneapolis, Minn.
- Farnham, George L., Old Mystic, Conn.
- Farnsworth, Lyon V., 59 High St., Camden, Me. 1901
- [Farr, John Thomas, deceased.
- Farrak, Q. W., Siler City, N. C. 1940
- Farrar, Joseph D., 752 21st St., Newport News, Va.
- Farrell, Earl T., Sunbury, N. C.
- Farwell, E. Roy, Sedgwick, Kans. 1908
- Fasnacht, Walter, R. 5, Newton, Ill.
- Fath, Edward A., *Pf.*, 703 E. Fourth St., Northfield, Minn. 1914
- Faulkner, William John, 917 18th Ave., N., Nashville 8, Tenn. 5, 12
- Fausnacht, Charles H., 412 S. Christy Ave., Sumner, Ill.
- Faust, Irving Crowell, 2716 19th St., Racine, Wis.
- Faville, Theodore R., *Reg.*, 1104 Garfield St., Madison 5, Wis. 17, 1913
- Feaster, John Newcomer, 300 Rockland St., Portsmouth, N. H.
- Fee, Harry O., 11825 Gilmore St., North Hollywood, Cal. 1915
- Felible, John Edward, 2100 Houseman Ave., N. E., Grand Rapids 5, Mich.
- Felkley, Arthur Woodrow, 1302 N. Glenoaks Blvd., Burbank, Cal.
- Fellows, Ward Jay, 6 E. Rives St., Rhinelander, Wis.
- Felton, Calvin James, 25 S. East Ave., Vine-land, N. J.
- Fenner, Melvin R., 433 Avenue D, Oswego, Ore.
- Fenske, Albert Wesley, 217 Second St., N. W., Aitkin, Minn.
- Fenwick, John B., Bellevue, Wash. 1894
- Ferch, Aaron I., 6855 17th Ave., N. E., Seattle 5, Wash. 1906
- Ferguson, Alexander B., *Sec.*, 287 Fourth Ave., New York 10, N. Y. 14, 1941
- Ferré, Nels Frederick Solomon, *Pf.*, Wesley Hall, Vanderbilt Univ., Nashville 4, Tenn. 1934
- Ferrelli, D. Irving, Franconia, N. H.
- Ferris, Chester, 206 S. Ohio, Anaheim, Cal. 1898
- Ferris, Harlo H., Hancock, Wis.
- Ferris, Mrs. Jeannette O., 505 E. San Antonio Ave., San Jose 1, Cal. 1892
- Ferris, Ralph Hall, 819 Huntington Rd., East Lansing, Mich. 1905
- Fersch, Cornelius, 28 Parkhurst St., Lebanon, N. H.
- Fetherolf, Fred E., R. 8, Defiance, Ohio.
- Ficken, Richard O., 116 Sound Ave., River-head, N. Y.
- Fiebiger, Judson E., *St.*, 1119 Park St., Grinnell, Iowa. 15, 1928
- Fiedler, Raymond Edward, 59 Munson St., Greenfield, Mass.
- Field, Edwin Curtis, *Asso. St.*, 429 Palace Bldg., Minneapolis 1, Minn. 1926
- Field, Fred W., 216 Fourth St., Cheney, Wash.
- Field, George Ernest, 17 Adams St., North Aurora, Ill.
- Fielding, LeRoy Norris, Chadron, Neb.
- Fields, Clyde L., R. 1, Ramseur, N. C. 240
- Fifield, James W., Jr., 535 S. Hoover St., Los Angeles 5, Cal. 6, 8
- Fifield, L. Wendell, 75 Hicks St., Brooklyn 2, N. Y. 5, 7
- Findlay, James Franklin, *Pr.*, 1136 Benton Ave., Springfield, Mo. 5, 1923
- Findlay, John Logan, 45 Princeton St., North Chelmsford, Mass. 1912
- Finley, Donald Howard, 12 S. Main St., West Hartford 7, Conn.
- Finley, Harold Marshall, 5600 E. Third Pl., Gary, Ind.
- Fiscus, Carl Frederick, 119 Rose St., Buffalo 4, N. Y.
- Fish, Fenton O., 868 Lockbourne Ave., Columbus 6, Ohio.
- Fisher, Albert V., Saint Johnsbury East, Vt. 1906
- Fisher, C. W., 1119 River Blvd., Wichita, Kans. 1901
- Fisher, Charles, *Ch. U. S. Army*. 1938
- Fisher, Edward C., R. D. 3, Geneva, N. Y. 1904
- Fisher, Ernest Brayton, Jr., Box 77, Blooming Grove, N. Y.
- Fisher, George Francis, 144 Wittum Ave., Springfield 8, Mass.
- Fisher, Mrs. Helen Leavitt, Box 77, Blooming Grove, N. Y. 1938
- [Fisher, James Oren, deceased. 22
- Fisher, Miles B., 755 Mayflower Rd., Claremont, Cal. 1897
- Fisher, Parker William, Box 138, Sanford, N. C.
- Fisk, Chester B., 54 College St., Hanover, N. H.
- Fisk, George W., 1340 Fairmount St., Wichita 6, Kans.
- Fiske, Roland Clarence McLeod, 535 S. Hoover St., Los Angeles 5, Cal.
- Fitch, Robert Elliot, *Pf.*, 1666 LeRoy Ave., Berkeley 9, Cal. 1936

- Fitch, Wells Hubert, *p.em.*, 111 Sound Ave., Riverhead, N. Y. 1899
- [Fithian, Henry G., deceased. 22
- [Fitzpatrick, John, deceased.
- Fitzpatrick, T. Mallary, Jr., 2695 Oakman Blvd., Detroit 4, Mich.
- Fitzsimmons, John P., 182 Orchard St., Belmont 78, Mass.
- Flaig, Hugo, Gregory, S. D.
- Flammer, William, 4023 Arch Dr., North Hollywood, Cal. 1901
- Flannery, Clyde Cecil, Dunham, Ky.
- Flatt, D. Cecil, 236 Walnut St., Johnstown, Pa.
- Fleckles, Elliott V., *Ch.*, Veterans Admin. Hospital, Northampton, Mass. 1931
- [Flening, Isaac, deceased.
- Fleming, William Frank, Granite Falls, Minn.
- Flemmer, John P., 209 Everett St., Brush, Colo.
- Fleener, Lyman W., *bus.*, Pacific University, Forest Grove, Ore. 1921
- Fletcher, J. Irving, 192 School St., Quincy 69, Mass. 1929
- Fletcher, Lee, 305 New Scotland Ave., Albany 3, N. Y.
- Fletcher, Orville T., 104 Princeton St., Springfield, Mass. 1896
- Flick, A. Ray, *bus.*, 52 El Bonita Way, Benicia, Cal. 1941
- Flight, John William, *Pf.*, 753 College Ave., Haverford, Pa. 1918
- Flint, James Clapp, *Pf.*, 212 E. First St., Northfield, Minn. 1936
- Flood, James D., R. 5, Columbus, Miss.
- Flood, Maurice G., Greensboro, Vt.
- Flory, Edgar Allen, Winchester, N. H.
- Flory, Edwin B., Hycrest Farms, Georgetown, Ohio.
- Flugum, Omar J., *p. at l.*, 1611 E. 34th St., Minneapolis 7, Minn. 1919
- Flynn, Dallas Joseph, 905 S. Caldwell St., Charlotte, N. C. 1901
- Flynn, Vernon Ivan, 8336 N. Greenvale Ave., Milwaukee 11, Wis.
- Focht, Alfred Paul, Box 539, Niles, Cal.
- Fogleman, James U., R. 6, Burlington, N. C.
- Foley, Roy William, *Pf.*, Colgate University, Hamilton, N. Y. 1906
- Folino, Paul Joseph, 32707 Lake Road, Avon Lake, Ohio.
- Fooks, Stephen C., *p.em.*, 3070 Ash St., Denver 7, Colo. 1915
- Forbes, Robert G., *Ch. U. S. Army.* 1940
- Forbush, Dascoub E., 302 E. Lawrence St., Appleton, Wis.
- Ford, Albert H., Box 657, Atlanta, Ga. 1912
- Ford, Arthur Sands, *bus.*, Box 86, Sunnyside, Wash. 1924
- Ford, Eugene C., 267 N. Washington St., Delaware, Ohio. 1904
- Ford, James B., Westminster, Vt.
- Ford, William Charles, *Ch. U. S. Army.* 1943
- Forrester, Franklin G., 19712 23rd Ave., N. W., Richmond Beach, Wash.
- Forshaw, William, 1448 Torrey Pines Rd., La Jolla, Cal.
- Forsell, E. D., 1520 Canfield Ave., Saint Paul 4, Minn. 1936
- *Forster, Sydney, Aitkin, Minn. 1922
- Forsthy, J. Ford, 824 Third Ave., N., Great Falls, Mont.
- Foss, Isaac Ora, *bus.*, 75 Carwell Ave., Mount Vernon, N. Y. 1910
- Foss, James A., *p.em.*, 46 Maplewood Ave., Honeoye Falls, N. Y. 1904
- Foster, Earl Ware, *bus.*, Moraine Pines, Waukesha Co., Eagle, Wis. 1912
- Foster, Elliott O., 18 Rockland St., Taunton, Mass.
- Foster, Gordon L., *p.o.d.*, 89 Lovell Ave., Mill Valley, Cal. 1942
- Foster, Hazel E., *Pf.*, Spelman College, Atlanta, Ga. 1945
- Foster, John Junior, 116 Main St., Easthampton, Mass.
- Foster, O. Delmer, *Pf.*, Cosmos Club, Washington, D. C. 1902
- Foster, Robert Nelson, 820 Main St., Fitchburg, Mass.
- Foster, Virgil E., *Dir. R.E.*, 1313 Main St., Grinnell, Iowa. 1926
- Fowell, Myron W., *Sec.*, 14 Beacon St., Boston 8, Mass. 1925
- Fowler, Daniel W., *p.o.d.*, First Presbyterian Ch., South Bend, Ind. 1943
- Fowler, Ernest Myron, 1601 Fruitvale Ave., Oakland 1, Cal.
- Fowler, George, Ames, Iowa. 1894
- Fowler, Leonard W., 99 Liberty St., Athol, Mass.
- Fowler, Manuel W., *p.o.d.*, 33 Charles St., Cortland, N. Y. 1943
- Fowler, Ulysses Samuel, 548 Georgetown St., Lexington 24, Ky. 1942
- Fox, Frederic Ewing, 237 Marshall St., Wauseon, Ohio.
- Fox, Howard S., *bus.*, 1818 Milam St., Amarillo, Tex. 1914
- *Foy, E. J., 1604 E. Market St., Greensboro, N. C. (—)
- Francis, Joseph C., R.D. 3, Muncie, Ind. 1900
- Frank, Melvin Lynn, 1716 W. Taylor St., Kokomo, Ind.
- Frank, Theodore Ehemann, 501 W. Indiana Ave., Urbana, Ill.
- Franks, Jesse E., *bus.*, R.D. 1, Apex, N. C. 1915
- [Frantz, Samuel, deceased. 22
- Fraser, David, *p.em.*, 26 Powder House Blvd., West Somerville 44, Mass. 1895
- Fraser, Donald, 17 Dresden St., Kensington, Md. 1893
- Fraser, James A., 420 Elm St., Barnesville, Ga.
- Frasure, Charles A., Sherburne, N. Y. 1896
- Frazer, John Elmer, *Ch. U. S. Navy.* 1928
- Frazier, Cecil E., *U. S. Army.* 1931
- Frazier, Donald Hart, 77 Young Ave., Cedar Grove, N. J.
- Frazier, Francis Philip, *My.*, Box 307, Hominy, Okla. 1926
- Frazier, Howard, Little Eagle, S. D.
- Frazier, Jacob A., *bus.*, 303 Greenville Ave., Winchester, Ind. 1914
- Frazier, William F., *Tr.*, 287 Fourth Ave., New York 10, N. Y. 10, 13, 1911
- Freeling, Henry P., 3701 N. Janssen Ave., Chicago 13, Ill.
- Freeman, Elmer S., *Sec.*, 19 S. La Salle St., Chicago 3, Ill. 1922
- Freeman, Forrest Frank, 1745 Amherst St., Buffalo 14, N. Y. 1943
- Freeman, Lawsha V., Box 735, Suffolk, Va.
- Freeman, Luther, 434 W. Eighth St., Claremont, Cal. 1889
- Freeman, P. Paul, 411 Third Ave., E., Milbank, S. D.
- Freeman, William A., R.D. 6, Sidney, Ohio.
- Freer, Harold Wiley, 2519 Dover Rd., Westlake, Ohio.
- Frehse, Robert M., 8715 Woodward Ave., Detroit 2, Mich.
- French, David Edgar, 763 E. Plott St., Pomona, Cal. 1885
- French, Edward Goodhue, Johnson, Vt. 1892
- French, Frederick W., Royalston, Mass.
- French, Herbert Porter, 812 W. North St., Lima, Ohio.
- French, Howard Dakin, 19 Florence St., Natick, Mass. 1900
- French, Howard Dean, 53 Sunset Ave., Amherst, Mass. 1901
- French, Joe A., 10 Collins St., Lanett, Ala.
- French, L. Clark, 223 William St., Scranton 8, Pa.
- French, L. Theron, 63 Rosemont St., Hartford 5, Conn.
- French, Robert M., R.D. 2, Portsmouth, N. H. 1898
- Freneyar, Miss Marion Chase, South Hartford Church, South Hartford, N. Y.
- Friberg, Eino, Westminster, Mass. 1931
- Friar, Glen D., R. 1, Farmland, Ind. 240
- Fricke, Charles H., R.D., Long Ridge, Stamford, Conn.
- Fricke, Paul G., 1608 12th Ave., Rockford, Ill. 1903

- Frieboes, John A., Minden, Iowa.
- Frieboes, William, Box 806, Dryden, Wash.
- Friesen, Gerhard, 700 E. Broadway, Newton, Kans.
- Friou, Kenneth A., Woodland Dr. and Long Beach Rd., South Hempstead, N. Y.
- Fritzmeier, John Elvier, 118 N. Third St., River Falls, Wis.
- Fritzmeier, William, R.D. 3, Fall Creek, Wis. 1892
- Frost, Eugene A., Wheaton, Ill. 1915
- Frost, Harry A., Memorial Community Home, Fenney Farms, Fla. 1914
- Frost, Merle Arthur, 515 N. Maryland St., Glendale 6, Cal. 1896
- Frost, S. E., Jr., *Pf.*, Adelphi College, Garden City, N. Y. 1925
- Frost, William Mason, *Ch. U. S. Army.* 1935
- Frye, Harold M., Saint Johnsbury Center, Vt.
- Frye, Richard Alden, Charlotte, Vt.
- Fuenning, Albert J., *p.em.*, 810 N. 14th St., Lincoln 8, Neb. 1902
- Fujinaga, Ernest S., 3488 Manoa Rd., Honolulu, Oahu, T. H.
- Fujiyoshi, Donald Hiroshi, P.O. Box 1268, Lihue, Kauai, T. H.
- Fukushima, Joseph K., 149 S. Tenth St., Montebello, Cal.
- Fulgham, Philip O., 1622 N. E. Couch St., Portland 14, Ore. 1894
- Fuller, Charles Floyd, 91 Russell St., Hamden 14, Conn.
- Fuller, Clarence William, 119 W. Foster St., Melrose 76, Mass.
- Fuller, Montie J. B., R.D. 2, Thomaston, Conn. 1902
- Fuller, Walter B., *bus.*, 225 W. Market St., Harrisonburg, Va. 1916
- †Fung, Tet Yin, address unknown. 1923
- Fuqua, Leonard Clarence, P.O. Box 333, Broadus, Mont.
- Furnadjieff, Vasil Demetrius, *Sec.*, 38 Sherman Ave., Yonkers, N. Y. 1928
- Furuta, Chiyokichi, 829 Pensacola St., Honolulu 42, Oahu, T. H.
- Furze, William Wallace, *p.em.*, 4 Greenbank Ave., Piedmont 11, Cal. 1920
- Fything, Clifford Henry, Custer, S. D.
- Gabrielson, Milton G., 158 St. Joseph Ave., Long Beach 3, Cal.
- Gaeke, Emanuel, 520 E. Ninth St., Crete, Neb.
- Gaede, Erwin A., 2014 Kendall Ave., Madison 5, Wis.
- Gaffney, Charles D., *bus.*, R. 2, Arlington, Wash. 1917
- Galbreath, Inez D., Newton, Ill.
- Gale, Clarence R., 601 Mayflower Rd., Claremont, Cal. 1887
- Gale, Louis, Box 487, 121 N. Fourth St., Douglas, Wyo.
- Galer, Mrs. Laura B., Mount Pleasant, Iowa. 1911
- Gallagher, Buell G., 4406 Macom St., N. W., Washington, D. C. 1929
- Galle, Menno Jacob, 323 Garfield Ave., America Falls, Ida.
- Galloway, Lloyd Edward, 1270 E. Vernon Ave., Los Angeles, Cal. 5, 7
- [Galt, Howard Spilman, deceased. 22
- Galt, Ralph Martin, La Moille, Iowa. 240
- Galt, Truman F., *bus.*, 110 S. Thomas Ave., Shenandoah, Iowa. 1911
- Gamble, Roy Franklin, Chenango Forks, N. Y.
- Ganley, William, Box 95, Dudley, Mass. 1897
- Gans, Herbert Charles, 1 Keller St., Petaluma, Cal. 5
- Garcia, George A., *Silliman University, Dumaguete, Negros Oriental, P. I.* 1945
- Garcia-Guevara, Serafin, Chupacallos St., Ceiba, P. R.
- Garcia, Rafael, 891 Kelly St., Bronx 59, N. Y. 240, 1949
- Gardiner, Davis, Dickinson Center, N. Y. 1896
- Gardner, C. Elliott, Box 86, Bangor, Mich.
- Gardner, Edward Vincent, Severy, Kans. 1890
- Gardner, John, *p.em.*, 19 E. 95th St., New York 28, N. Y. 1893
- Gardner, Richard, 845 Studer, Columbus 6, Ohio.
- Garfield, E. Chandler, 11 Edison Ave., Medford 55, Mass.
- Garfield, Frank L., *p.em.*, Bustins Island, Freeport, Me. 1893
- Garfield, John P., 152 Dean St., Taunton, Mass. 1902
- Garland, Malcolm W., 12 Linden Pkwy., Norwich, Conn.
- Garland, Thomas P., McConnellsburg, Pa.
- Garman, Clark P., *i.d.w.*, 2662 Stuart St., Denver 12, Colo. 1907
- Garran, Charles E., 380 Main St., Amesbury, Mass.
- Gaskell, Benton Searle, 225 Tilton Ave., San Mateo, Cal.
- Gaskell, John Gilbert, 185 Lowell St., Andover, Mass.
- Gatch, Lester E., Britt, Iowa.
- Gates, A. Avery, 10 Water St., Penacook, N. H.
- Gates, Allen Hazen, Chesterfield, Mass.
- Gates, Carl M., 725 Mayflower Rd., Claremont, Cal.
- [Gause, Eben N., *died* Mound City, Kans., 1948.
- Gay, Arthur E., Stanton, Mich. 1914
- Gay, Ulrich, P.O. Box 476, Pittsfield, Mass.
- Gay, William, 67 E. Jefferson St., Jefferson, Ohio. 240
- Gaylord, Donald F., 1430 Court St., Martinez, Cal.
- Gaylord, Edward Dickinson, 680 Priscilla Way, Claremont, Cal. 1902
- Gaylord, Harding Woods, 29 North Rd., Kingston, R. I.
- Gaylord, Joseph Howard, West Brookfield, Mass. 1899
- Gebhardt, John E., Aurelia, Iowa.
- Gedeke, Lawrence A., 239 S. Kenilworth Ave., Elmhurst, Ill.
- Geeding, Elbert C., R.D., Ashton, Ill.
- Geese, William K., *p.em.*, R.D. 2, Saxtonburg, Pa. 1900
- Gehring, John Richard, Benzonia, Mich.
- Gelvin, Edward H., R.D. 1, Stockton, N. J.
- Genné, William Henry, *Ch.*, Pacific University, Forest Grove, Ore. 1934
- Gerlinger, Charles E., 307 S. Dakota Ave., Sioux Falls, S. D.
- Getchell, Evander Plummer, *bus.*, 620 Fifth Ave., Valley City, N. D. 1904
- Gettemy, James N., 67 Hilton Ave., Garden City, N. Y.
- Gia Russo, Paul, 1817 N. Hi Mount Blvd., Milwaukee 8, Wis.
- Gibb, Dale Arthur, *s.w.*, 68 Elm St., Tilton, N. H. 1942
- Gibbons, Ray, *Dir.*, 289 Fourth Ave., New York 10, N. Y. 5, 6, 12, 1928
- Gibson, Edwin H., 70 Byron Ave., Brockton 8, Mass.
- Gibson, Mrs. Elsie, 2732 N. W. 20th St., Oklahoma City, Okla. 1935
- Gibson, Percy W., 312 Second Ave., N. E., Waseca, Minn. 1917
- Gibson, Royal John, *St.*, 217 N. W. 13th St., Oklahoma City 3, Okla. 15, 1935
- Giddings, Gordon L., Elkhorn, Wis.
- Giersbach, Walter Charles, *Pr.*, Pacific University, Forest Grove, Ore. 1928
- Giffin, Raymond H., 414 S. Plum St., Troy, Ohio.
- Gifford, Clarence F., S. Main St., Assonet, Mass.
- Gilbert, Ernest D., 2188 N. Ifigh St., Apt. 23, Columbus 1, Ohio.
- Gilbert, Lewis Loder, *asso. p.*, 3056 Prospect Ave., Cleveland 15, Ohio. 1930
- Gilchrist, George E., 18 Spear St., Quincy 69, Mass.
- Gilkey, James Gordon, 127 Mulberry St., Springfield, Mass.
- Gilkey, James Gordon, Jr., 7146 S. Luella Ave., Chicago, Ill.
- Gill, Charles O., Orwell, Vt. 1891

- Gill, Clayton H., 220 W. Tulare St., Tulare, Cal.
- Gill, Harley H., *St.*, 1164 Phelan Bldg., San Francisco 2, Cal. 15, 1911
- Gill, Sumner H., 317 Mill St., Worcester, Mass.
- † Gillespie, John L., address unknown. 1896
- Gillett, Clarence S., *A.B.C.F.M.* 1921
- Gillette, Edwin Carlton, *St.Em.*, 1515 Mallory St., Jacksonville 5, Fla. 1898
- Gilliand, John R., *bus.*, R. D. 1, Coalton, Ohio. (—)
- Gillis, Hugh Allen, 109 School St., Bennington, Vt.
- Gilmore, Arthur E., R. 1, Parker, Ind. 1918
- Gilmore, Arthur Harold, 2637 Joppa Ave., Minneapolis 16, Minn. 1914
- Gilmore, Reuben Eugene, 224 Dana Ave., Hyde Park 36, Mass.
- Gilroy, William E., 46 Morton St., Newton Center 59, Mass. 7, 1900
- Gist, Nathan II., Beekman Tower Hotel, 3 Mitchell Pl., New York 17, N. Y. 1910
- Glasser, James Charles, Meriden, N. H.
- Gleason, Basil C., 74 Washington St., Brewer, Me. 1925
- Gledhill, George H., 56 Oak St., Boothbay Harbor, Me.
- Glick, Winfred Myron, Owen, Wis.
- Glover, Carl A., 12 Greene St., Pawtucket, R. I.
- Gloyn, Cyril Kennard, *Pf.*, Occidental College, Los Angeles, Cal. 1940
- Gluvna, Joseph, 722 Conrad Ave., Charleroi, Pa.
- Goddard, Harvey Warren, *bus.*, 6666 32nd Pl., N. W., Washington 15, D. C. 1927
- Goehring, Walter Richard, Holyoke, Mass. 1948
- Georgizian, Arsen A., 218 Salem St., Salem Depot, N. H.
- Goff, Asa O., *bus.*, Waverly, Ohio. (—)
- Gold, A. Reginald, 524 Lincoln St., Lakeview, Mich.
- Gold, William J., 1843 Becker St., Schenectady, N. Y. 1941
- Goldsmith, Willis Laiten, 610 E. Mill St., Porterville, Cal.
- Goltz, William E., 434 Linden St., Hartford, Mich. 1919
- Gonke, Edwin Chris, Beresford, S. D.
- Gonigam, Cyrus M., Elizabethtown, N. Y.
- [Gonzales, Frank C. deceased.
- Gonzalez, Carlos Pilar, Ponpart St., No. 2, Las Piedras, Zone U, P. R.
- Gooch, William S., 47 Pine St., Peterboro, N. H.
- Good, Charles M., Box 571, Gaylord, Kans.
- Goodale, Theodore Nelson, 36 Ascutney St., Windsor, Vt.
- Goodboy, Oscar, Cannon Ball, N. D. 928
- Goodell, Horace II., 3240 Fifth Ave., S., Minneapolis 3, Minn.
- Goodenough, Giles F., Pomfret Center, Conn. 1896
- Goodheart, Simon F., 16 Eleanor St., Stratford, Conn. 1898
- Gooding, Ernest Alfred, Jr., 5 Ellsworth Ave., Cambridge 39, Mass.
- Goodliffe, George E., Morrisville, Vt.
- * Goodman, F. S., R. 1, Box 167, Dover, N. C. 1927
- Goodrich, Chauncey William, 10 Boody St., Brunswick, Me. 1893
- Goodrow, William W., *bus.*, 310 Reed St., Sedro Woolley, Wash. 1915
- Goodsell, Fred Field, 289 Woodward St., Waban 68, Mass. 12, 1905
- Goodson, Albert John, Box 37, Avoca, Iowa.
- Goodwin, Frank J., % Mrs. George P. Gillette, 245 Lakeport Rd., R. 3, Oswego, Ore. 1888
- Goodwin, Samuel Henry, *p.em.*, 1165 Princeton Ave., Salt Lake City 5, Utah. 1890
- Goodwin, Sherman, Townsend, Mass. 1898
- Goodwin, Thomas Arthur, *St.*, 429 Palace Bldg., Minneapolis 11, Minn. 9, 16, 1921
- Gordon, Alexander D., *Pf.*, University of Missouri, Columbia, Mo. 1929
- Gordon, Alexander Houston, *s.w.*, 1651 S. Lawndale Ave., Chicago, Ill. 1941
- Gordon, Edwin R., Main St., Dudley, Mass.
- Gordon, Ernest, Talcottville, Conn.
- Gordon, Harry B., 25 E. Benton St., Naperville, Ill.
- Gordon, John, *p.em.*, 952 N. Main St., Rockford, Ill. 1900
- Gordon, S. Gerald, 398 Willett Ave., East Providence, R. I. 240
- Gordon, Thomas, *Pf.*, Idaho State School, Nampa, Ida. 1917
- Goslin, Martin Leland, 731 Monticello St., Evanston, Ill.
- Gosnell, Frank L., 42 Main St., Carthage, N. Y.
- Goto, Masaichi, Box 1384, Honolulu, Oahu, T. H.
- Goude, Stuart V., *Ch. U. S. Army.* 1920
- Goudey, Charles Francis, 7625 Lenwood Ave., Detroit 6, Mich.
- Gough, Roger Whitfield, 421 W. Greene St., Piqua, Ohio.
- Gould, Benjamin, 158 Palm Ave., Los Altos, Cal. 1903
- Gould, Clarence B., 206 W. Delaware St., Dwight, Ill.
- Gould, Everett W., Box 50, Castalia, Ohio.
- Gould, Howard D., 1 Ely Rd., Monson, Mass.
- Gould, John Harold, 1115 Washington St., Lanesville, Mass.
- Gould, Ralph E., Berkshire, N. Y.
- Gould, Stanley A., 39 North St., Saco, Me.
- Gould, Walter Hollis, 75 S. Main St., Northfield, Vt. 1917
- Gozzo, Salvatore C., 243 Lawton Ave., Cliffside Park, N. J.
- Graetz, Herbert D., Avon Park, Fla.
- Graf, Stanley W., 1316 26th St., Moline, Ill.
- Graf, Walter Christoph, 744½ W. Grand Ave., Beloit, Wis. 1903
- [Graft, Franklin L., deceased.
- Graffam, William L., *i.d.w.*, 100 St. Mary's St., Boston 15, Mass. 240, 1949
- [Grafton, Jesse C., deceased. 22
- Gragg, Ira T., 4015 Fair Ave., Saint Louis 15, Mo.
- Graham, David, Hudson, S. D.
- Graham, James G., 5240 Reno Rd., N. W., Washington 15, D. C. 1924
- Graham, James William L., *Box 84, Gatun, Canal Zone.* 1923
- Graham, John J. G., 203 S. Lorraine Ave., Wichita 3, Kans. 1894
- Graham, Percy Lenwood, 309 W. Washington St., Belding, Mich.
- Graham, Roscoe, *p.em.*, 2977 N. Maryland Ave., Milwaukee 11, Wis. 1907
- Graham, William Brantly, *bus.*, Hackleburg, Ala. 1917
- Granger, A. Lanson, Jr., 1st Ch., Newport News, Va. 1939
- Granger, Lawrence Douglas, Angels Camp, Cal.
- Granstrom, Elmer N., Atkinson Home, Newbury, Vt. 1930
- Grant, E. Milton, 444 E. Broad St., Columbus 15, Ohio.
- Grant, Ernest C., 208 Harris Ave., Hancock, Mich.
- Grant, Frederick L., South Windham, Conn. 1895
- Grant, James A. G., 111-49 143rd St., Jamaica 4, N. Y.
- Grant, Martin Lee, 215 Miller Ave., West Terre Haute, Ind.
- Gratton, John, 130 Wendell Ave., Pittsfield, Mass.
- *Grauman, Edward, *p. at l.*, 6636 N. E. 26th Ave., Portland 11, Ore. 1923
- Graves, Clifford H., Cong. Ch., Silverton, Colo.
- Graves, Lawrence Dewey, 28 Dennison St., Oxford, Mich.
- Gray, Adrian Keith, R.D., Bogota, Ill.
- Gray, Arthur Douglass, 5712 Prairie Ave., Chicago 37, Ill. 5
- Gray, G. Charles, 3530 Charlotte St., Kansas City 2, Mo.
- Gray, Henry David, 1919 Fletcher Ave., South Pasadena, Cal.

Gray, Kenneth Vernon, 74 Pine St., South Paris, Me.
 Gray, Leonard B., 81 Loughton St., Lynn, Mass.
 Gray, Orley E., Milmine, Ill.
 Gray, Thomas, 435 S. Holmes Ave., Kirkwood 22, Mo. 1900
 Green, Stanley W., *Pf.*, Box U-54, University of Connecticut, Storrs, Conn. 1946
 Greeley, Leslie C., *p.em.*, 93 State St., New Bedford, Mass. 1898
 Green, Arthur, % Mrs. Lee Payne, R. 1, Willmar, Minn. 1913
 Green, Carl L., 318 S. Garfield Ave., Hastings, Neb.
 [Green, Edward Forrest, deceased.
 Green, Erastus H., *Sec.*, 219 Stone Ave., Clarks Summit, Pa. 1930
 Green, Ida Augusta, Newfields, N. H.
 Green, John C., *p.em.*, 296 Sheridan Blvd., Inwood, N. Y. 1897
 Green, John F. C., 322 Olive Ave., McKeesport, Pa.
 Green, Marvin Russell, 34 Providence St., Woonsocket, R. I.
 Green, Sigfrid E., *R.E.*, 4593 Hamilton St., San Diego, Cal. 1915
 Green, Thomas J., R.D. 1, Box 19, Ramseur, N. C. 1915
 Greene, Mrs. Alida V., 139 Church St., Lockport, N. Y. 1903
 Greene, Charles W., *Ev.*, 714 N. Central Ave., Glendale 3, Cal. 1913
 Greene, Frederick Davis, % J. K. Greene, Nanuet, N. Y. 1889
 Greene, George Louis, 328 Courtland, Park Ridge, Ill.
 Greene, Louis, 142 Broad Blvd., Cuyahoga Falls, Ohio.
 Greene, Shirley E., *Sec.*, Merom, Ind. 12, 1936
 Greene, Theodore Ainsworth, 33 Lexington St., New Britain, Conn. 7
 Greenlaw, Earle Damon, *Ch. U. S. Navy.* 1939
 Greenlee, Clyde W., 60 60th Pl., Long Beach 3, Cal. 1900
 Greenley, Jay Hiram, *bus.*, 93 Monticello Pl., Buffalo 14, N. Y. 1912
 Greensmith, Horace C., Brookside Dr., Olmsted Falls, Ohio.
 Greenwood, Victor L., 435 Farmington Ave., Hartford 5, Conn. 1902
 Greenwood, Walter R., 14 High St., Rockport, Mass.
 Greep, Miss Orpha E., 111 S. W. Third St., Galva, Ill. 1914
 Gregg, Arthur Eugene, Southworth St., Deep River, Conn. 1907
 Gregg, Geraldine, *Dir. R.E.*, 725 Pine St., Winnetka, Ill. 240, 1949
 Gregg, John Hinton, 2131 VanNess Blvd., Fresno, Cal.
 Gregg, Theodore Hinsdale, Barton, Vt.
 Gregory, Alfred E., 505 Center St., Waukesha, Wis.
 [Gregory, J. Frank, *died* Advance, Ind., Feb. 22, 1949.
 Gregory, Joseph C., Romeo, Mich. 1943
 Gregory, Lillian S., Jericho Center, Vt.
 Gregory, Philip Edwin, 726 Gleneyre St., Laguna Beach, Cal.
 Gregory, William Edgar, *Pf.*, 976 W. Mendocino, Stockton 27, Cal. 1937
 Gressley, Minor M., 314 Southwest St., Bellevue, Ohio.
 Grey, Alfred Daniel, P.O. Box 586, Tehachapi, Cal.
 Grey, Robert M., 5 Francis St., Woburn, Mass.
 Grice, Luther B., Holland, Va.
 Grieb, Edmund, Box 294, Fairfield, Neb. 1891
 Griffith, Johnson Linwood, 1411 Fishermans Rd., Norfolk 3, Va.
 Griffing, Augustus H., Box 71, Paia, Maui, T. H.
 Griffith, P. M., *bus.*, R.D. 4, Milton, Fla. 1912
 Griffith, William Edward, 919 S. Union Ave., Los Angeles 15, Cal. 1898

Griffiths, William Taylor, 1058 E. 21st St., Brooklyn 10, N. Y.
 Grile, Noah E., Box 33A, R. 7, Anderson, Ind.
 Grimes, Harry, 146 High St., Newburyport, Mass.
 Grimm, Robert E., 320 Chapel St., Pickstown, S. D. 240, 1949
 Grimshaw, Eric W., 20 Shaffner St., Worcester 5, Mass.
 Grissom, Raymond T., 509 E. Main, Jonesboro Heights, Sanford, N. C.
 Grissom, William A., 414 N. High St., Franklin, Va.
 Griswold, Kenneth P., Dundee, Mich.
 Griswold, Walter H., 1358 Rivermont Ave., Lynchburg, Va. 1936
 Grobel, William Kendrick, *Pf.*, Vanderbilt School of Religion, Nashville, Tenn. 1936
 Groetsema, Frederic, 39 Forest St., Newton Highlands 61, Mass.
 Groezinger, Christian, 321 Vermont Ave., Oak Ridge, Tenn. 1901
 Groop, Andrew, *p.em.*, 186 High St., Fitchburg, Mass. 1891
 Gross, Fred William, P.O. Box 597, Lodi, Cal.
 Gross, John D., Box 157, Hualam, Neb.
 Grosz, Martin H., Box 67, New Leipzig, N. D.
 Groves, John W., Jr., Box 561, 404 Saunders St., Sanford, N. C. 1921
 Grubaugh, Leon Earl, *St.*, 1657 Pennsylvania Ave., Denver 5, Colo. 15, 1922
 Grupe, Frederick W., Wadhams, N. Y. 1896
 Gudmundsson, Gudmund B., 207 W. Sixth St., Claremont, Cal.
 Guest, William Harry, 1910 Prospect Ave., Lincoln 2, Neb.
 Guilbert, Edward S., 12 W. Strain, Sullivan, Ind.
 Guild, Austin W., Jupiter, Fla.
 Guild, George E., *bus.*, 3920 S. E. Belmont St., Portland, Ore. 1916
 Gules, Austin Philip, *Pf.*, 65 Sylvan Ave., West Newton 65, Mass. 1924
 Gullen, George Edgar, *bus.*, 914 Lafayette Bldg., Detroit 26, Mich. 1909
 Gunther, Edmund E., P.O. Box 1232, Toledo 3, Ohio. 1912
 Gupitll, Nathanael M., 301 Cottage Rd., South Portland 7, Me. 5
 Gustin, Byron F., Meadow St., North Amherst, Mass. 1898
 [Gutensohn, Samuel G., deceased.
 Guthrie, Arthur R., R.D., Perry, N. Y.
 Guthrie, Clarence E., *Y.M.C.A.*, Eau Claire, Wis. 1927
 Gutjahr, Edwin C., Box 303, Fairfax, S. D.
 Gutry, Norman R., 1114 Long St., Troy, Ohio. 1933
 Guy, Elliott L., 1414 Randolph St., Savannah, Ga. 1947
 [Guyton, Mrs. S. Abbie Chapin, deceased. 22
 Gwaltney, Edwin C., 316 W. Sixth St., Seymour, Ind.
 Gwaltney, Ivan W., 617 N. West St., Lebanon, Ind.
 Gwaltney, J. Clarence, *bus.*, Lynnville, Ind. 1936
 Gwin, John Leonard, *bus.*, 3603 Glendon Dr., Chattanooga, Tenn. 1948
 Gyorog, Joseph S., 4222 N. E. Eighth Ave., Portland 11, Ore.
 Gysan, William Herman, *p.o.d.*, 47 Hillside Ter., Belmont, Mass. 1918
 Haas, Ray DeP., West Suffield, Conn.
 Haase, George K. A., 58 N. Main St., Bainbridge, N. Y.
 Haberin, Arthur Garfield, 338 Broadmoor Ave., Pittsburgh 16, Pa.
 Hacke, Augustus C., 715 Priscilla Way, Claremont, Cal. 1901
 Hackett, Allen, 1906 McKinley St., Honolulu 19, Oahu, T. H.
 [Hadden, James Franklin, deceased.
 Haddian, Yervant H., 231 River St., Cambridge 39, Mass.
 Hadley, Theodore B., Gilsum, N. H.
 Haecker, Milo Claude, 5224 S. E. Boise St., Portland 6, Ore.

- Haehlen, Maurice L., 403 Third Ave., Eau Claire, Wis.
- Haemmelmann, Herbert C., 401 Forest Ave., Laurel, Mont.
- Haemmelmann, Howard Karl, % *Manfred Mueller, Dauneckerstrasse 36, Stuttgart, Germany.* 1941
- Haemmelmann, Karl H. See Hammelmann.
- Hagan, Frederick W., *Ch. U. S. A., retired,* 2558 46th St., San Francisco, Cal. 1912
- [Hagelanz, Heinrich, deceased. 22
- Haggard, Auburn Franklin, P.O. Box 270, Trotwood, Ohio.
- Haahn, Albert Gottfried, Heidelberg College, Tiffin, Ohio. 1944
- Hahn, Clement F., 28 Montague St., Worcester 3, Mass.
- Hailwood, James W., 27 W. Bridge St., Saugerties, N. Y.
- Hainer, Addison Merlin, Box 185, Malta, Ill.
- Haines, Alfred T. B., 107 Allegheny Ave., Tarentum 1, Pa.
- Haines, Johnson A., 31 High St., Littleton, N. H.
- Haines, Perry E., Jr., 8 Brook St., Methuen, Mass.
- Hainsworth, William O., 1315 W. Hillsdale St., Lansing 15, Mich.
- Halajian, Samuel H., 1107 S. Plymouth Blvd., Los Angeles 6, Cal.
- Halbert, Leroy A., *bus.*, 5545 Manning Dr., Bethesda 14, Md. 1902
- Haldane, Robert, Sr., 118 Main St., Madison, Me.
- Hale, Edward W., 9 Vernon St., Framingham Center, Mass.
- Hale, Lincoln Bell, *Pr.*, 1700 Lincoln Ave., Evansville 4, Ind. 1927
- Hale, Morton W., R.D. 1, Middlebury, Vt.
- Halfaker, William LeRoy, 4300 Grimes Ave., S. Minneapolis 10, Minn.
- Hall, Basil D., 41 Summer St., Westerly, R. I.
- Hall, Carl D., Eaton, Ill.
- Hall, Carl Franklin, Josselyn Ave., Duxbury, Mass.
- Hall, Frederick Lyman, 32 State St., North Haven, Conn. 1907
- Hall, George Anthony, Lafayette Rd., R.D. 2, Portsmouth, N. H. 1912
- Hall, Mrs. Gretchen von Walther Hayes, *asso. p.*, Josselyn Ave., Duxbury, Mass. 1933
- Hall, John Rufus, 1106 Chapel St., Norfolk, Va. 1929
- Hall, Marion Ernest, *Intell. U. S. Navy.* 1914
- Hall, Raymond A., 12 Overlake Pk., Burlington, Vt.
- Hall, Robert L., 215 W. Sixth St., Michigan City, Ind.
- Hall, Russell, *bus.*, 22 Grant St., Utica 3, N. Y. 1924
- Hall, W. Walter, 338 Concord Rd., Albemarle, N. C.
- Hall, Willard B., Newport, Wash. 1930
- Hall, William Melvin, *bus.*, 815 Bonfoy Ave., Colorado Springs, Colo. 1918
- Halladay, William Lovel, 1509 New York Ave., St. Cloud, Fla. 1924
- Hallaue, Gerald G., 321 S. Moore St., Algona, Iowa.
- Halliday, Ernest M., 2 Grace Ct., Brooklyn 2, N. Y. 1913
- Hallock, Raymond T., 84 W. Mineola St., Valley Stream, N. Y.
- Hallowell, George D., Ocean St., Marshfield, Mass.
- Hahne, Omar Gideon, 1345 Alvarado Ter., Los Angeles 6, Cal.
- Halstead, George W., 1101 Grand Ave., Everett, Wash.
- Halverson, Marvin Pierce, *Dean*, 5757 University Ave., Chicago 37, Ill. 1942
- Hanalainen, Eino J., 88 Powder Mill Rd., Maynard, Mass.
- Hanans, T. C., 1001 Manly St., Raleigh, N. C.
- Hambriek, Edwin G., 6 Elm St., Cortland, N. Y.
- Hamilton, Charles G., *Lib.*, 5304 Augusta St., Glen Mar Pk., Washington 16, D. C. 1928
- Hamilton, Frank Roosevelt, *Ch. U. S. Navy.* 7, 1925
- Hamilton, George Victor, *p.em., s.w.*, Fairfield County Home, Norwalk, Conn. 1912
- Hamilton, Gilbert M., Lisbon Falls, Me. 1891
- Hamilton, William John, Jr., 48 Bellevue St., West Roxbury 32, Mass.
- †Hamilton, Willis Crosby, address unknown. 1924
- Hamlin, William R., 60 Fearing St., Amherst, Mass. 1905
- Hamm, David L., *A.B.C.F.M.* 1943
- Hamm, Robert F., *bus.*, State House, Indianapolis, Ind. 1933
- Hammelmann, Karl H., 505 W. Third St., McCook, Neb.
- Hammitt, Mrs. Rachel Lucy Rogers, 9750 S. W. Lancaster St., Portland 19, Ore. 1917
- Hammond, Joseph Albert, Bar Mills, Me.
- Hammond, William E., Walker, Minn.
- Hampton, William R., P.O. Box 884, Edgartown, Mass. 240
- Hanchett, John Corliss, P.O. Box 419, Kellogg, Ida.
- Hancock, John L., Moorcland, Ind.
- Hancock, Lambreth E., P.O. Box 607, Ramona, Cal.
- Handanian, Karnek A., *bus.*, Draper St., Brookfield, Mass. 1921
- Handsaker, Mrs. Alice M., 6917 S. E. Holgate Blvd., Portland 6, Ore. 1919
- Handsaker, John J., 6917 S. E. Holgate Blvd., Portland 6, Ore. 1901
- Hangen, Emerson G., 127 Lincoln St., Meriden, Conn. 9, 12
- Hankovskiy, George, 2223 Delaware Ave., Swissvale 18, Pa.
- Hanna, John Baker, Portland, N. Y.
- Hannar, George Washington, P.O. Box 1241, Burlington, N. C.
- Hanning, John A., 311 E. Sixth St., Ontario, Cal. 1907
- Hannum, Harold S., 87 Main St., Saint Johnsbury, Vt.
- Hanscom, Bertram B., 28200 Gates Mills Blvd., R.D. 3, Chagrin Falls, Ohio.
- Hanscom, Clarence Walter, 319 E. Fifth St., Ottumwa, Iowa.
- Hanscom, Frederick L., Nashua, Iowa.
- Hansen, Carl Albert, *Asso. st.*, 37 Garden St., Hartford 5, Conn. 1942
- Hansen, Lloyd W., Tintah, Minn.
- Hansen, Niel E., *Dir. Chi.*, 19 S. La Salle St., Chicago 3, Ill. 15, 1920
- Hansen, William A., 609 N. Golden Ave., Fullerton, Cal. 1908
- Hanson, Anton M., *bus.*, 3461 Las Palmas, Glendale 8, Cal. 1904
- Hanson, Charles W., 515 Boulevard, La Grange, Ga.
- Hanson, Peter J., *p.o.d.*, Hanska, Minn. 1920
- Harald, J. Waldemar, 22 Wave Ave., Wakefield, Mass. 1905
- Harecy, Frank B., Mantorville, Minn.
- Hardcastle, Howard S., Oakland Ch., Chuckatuck, Va.
- Hardin, Arthur L., *bus.*, 1512 Pearson Ave., Birmingham, Ala. 1941
- [Hardin, Edwin Dodge, deceased. 22
- Harding, Chauncey M., 9 High St., North Berwick, Me.
- Harding, Robert James, Jeffersonville, Vt.
- Harding, Thomas Henry, 326 Franklin St., Hutchinson, Minn.
- Hardy, Edwin Noah, *Sec. em.*, 26 Lexington Ave., Greenwich 18, Conn. 1890
- Hardy, Ray Morton, *s.w.*, 1034 Ford Blvd., Lincoln Park 25, Mich. 1911
- [Hare, Alfred Waldron, deceased. 22
- Hargett, Frederick A., 926 Lincoln St., Greensboro, N. C. 15
- *Hargrave, Edward W., *p.o.d.*, R.D. 3, Troy, N. Y. 1910
- Hargreaves, Theophilus C., Yates City, Ill. 1914
- Hargrove, James M., 418 Pettigrew St., Henderson, N. C.

- Harju, Andrew A., 822 Coyne Ave., Ashtabula, Ohio.
- Harlow, Samuel Ralph, *Pf.*, 307 Prospect Hts., Northampton, Mass. 1912
- Harmon, Willard P., *p.em.*, 307 Amherst Ave., Ticonderoga, N. Y. 1894
- Harper, Charles W., R. 1, Lawrenceburg, Ind. 1907
- [Harper, Joel, deceased. 22
- Harper, John H., DePue, Ill.
- Harper, William S., 173 Lakeside Manor Rd., Highland Park, Ill. 1912
- Harpole, Ralph O., *Ch. U.S.M.S.* 7, 1919
- Harrell, Delbert Earl, 548 19th Ave., N., South Saint Paul, Minn.
- Harrell, Stanley C., 1010 W. Markham Ave., Durham, N. C. 5
- Harrell, William O., Salem, Neb. 1928
- Harrer, John A., Orient, N. Y.
- [Harris, David, deceased. 22
- Harris, C. Basil, P.O. Box 100, Kittery Point, Me.
- Harris, Charles A., 1400 Lead St., Norfolk, Va. 1907
- Harris, Clyde C., 412 Lake Ave., E., Ladysmith, Wis.
- [Harris, Elbert J., *died* Washington, D. C., June 11, 1947.
- Harris, Emerson Wesley, 48 N. Eighth Ave., Sturgeon Bay, Wis.
- Harris, Erdman, *Pf.*, Shady Side Academy, Pittsburgh 15, Pa. 1925
- Harris, James A., R. 3, Middleburg, N. C. 1925
- Harris, Lyndon Paul, 217 Green St., Edwardsville, Kingston, Pa.
- Harris, Pierson Penrose, *Pf.*, 73 Highland Ave., Chatham, N. J.
- Harris, Ralph Everett, 305 S. Wilbur Ave., Sayre, Pa. 1925
- Harris, Ralph Andre, 511 N. Seventh Ave., Maywood, Ill.
- Harris, Wallace H., 10 White St., Lewiston, Me.
- Harrison, Arthur Robert, Cottage St., West Brookfield, Mass.
- Harrison, Charles Harvey, *30 Lansdowne St., Fredericton, New Brunswick, Canada.* 1903
- Harrison, Fred, 120 E. Jackson St., Ottawa, Ill.
- Harrison, Hiram Blake, *p.em.*, 611 Hot Wells Blvd., San Antonio, Tex. 1891
- Harrison, Joseph V., West Townsend, Vt. 1929
- Harrison, William, 6104 N. 18th St., Arlington, Va. 1924
- Harrod, B. C., 1115 54th St., Newport News, Va.
- Harrod, Delmar, R. 1, Warren, Ind.
- Harshfield, M. Clark, *p. at l.*, 1011 Mulberry St., Yankton, S. D.
- Hart, E. Belden, *Y.M.C.A.*, 100 Gibbs St., Rochester 1, N. Y. 1911
- Hart, Edward A., Naselle, Wash. 1923
- Hart, Iral Alva, *T.*, Thorsby Institute, P.O. Box 163, Thorsby, Ala. 1914
- Hart, William Coolidge, 645 Boylston St., Boston 16, Mass.
- Hart, William Wallace, 279 E. A St., Colton, Cal. 1900
- Harter, Mrs. Guernsey, 4948 Rosedale Pl., St. Petersburg, Fla. 1914
- Harter, Melvin H., 1150 Lobos Rd., Woodland Hills, Los Angeles, Cal.
- *Hartfield, Ferdinand, *Viale, Entre Rios, Argentina, S. A.* 1943
- Hartley, Morley Richard, *p.o.d.*, 107 S. East St., Clinton, Ill. 1915
- Hartman, Frank Talmage, R. 1, Box 110, Montrose, Colo.
- Hartman, John M., 501 W. Van Buren St., Nappanee, Ind.
- Hartman, Justin J., Sherman, Conn.
- Hartman, Ross Bernard, First Church, Rock Rapids, Iowa.
- Hartshorne, Hugh, *Pf.*, 409 Prospect St., New Haven 11, Conn. 6, 1913
- Hartsough, Ray, *i.d.w.*, Gwynedd, Pa. 1937
- Hartung, Lois Joy, Clear Lake, S. D.
- [Hartwell, Harry Linwood, deceased.
- Hartz, George E., Bertha, Minn.
- Harvey, Charles T., Gen. Del., Burlington, N. C. 1929
- Harvey, Henry Stimson, R.D. 3, Cooperstown, N. Y. 1943
- Harwood, Douglas, Center Lovell, Me.
- Has-Ellison, John, 212 Kater Ave., Harrison, Ohio.
- Haskell, George William, 2008 W. 70th St., Los Angeles 44, Cal.
- Haskell, J. Wayne, 11 Myrtle St., Milford, N. H.
- Haskell, Joseph N., *Pf.*, 725 Commonwealth Ave., Boston 15, Mass. 1900
- Haskin, Robert F., *bus.*, 1800 Portland Ave., St. Paul 5, Minn. 1921
- Haskins, Stuart Campbell, 5 Chestnut St., Worcester 2, Mass.
- Hass, Nathaniel, 610½ W. 27th St., Los Angeles 7, Cal. 1915
- Hastie, Charles Bradford, 515 Thompson St., Saginaw, Mich.
- Hastings, Aubrey E., 22 Arlington St., Draught Center, Mass.
- Hastings, William F., *Sec.*, 110 E. 29th St., New York 16, N. Y. 12, 1925
- Hastings, William Walter, Hancock, N. H. 1929
- Hatch, Charles A., *Pn.*, Brewster Academy, Wolfeboro, N. H. 1912
- Hatch, David Phillips, 490 Old Post Rd., Fairfield, Conn.
- Hatch, George B., 2 Sylvandale Rd., Jewett City, Conn. 1887
- Hatcher, Harold O., *bus.*, 4610 Wentworth Blvd., Indianapolis 2, Ind. 1936
- [Hattie, Daniel Elmer, deceased. 22
- Hauck, Charles E., R. 1, Box 98, Holly Hill, Fla.
- Hauu, Charles Carroll, 25 Deep Draw Rd., Crossville, Tenn.
- Hauu, Ray Arthur, 317 N. Osborn St., Ainsworth, Neb.
- Haupt, Hans H., *p.em.*, Salem Pike, Mount Washington, Ohio. 1894
- Hausauer, Albert, Odessa, Wash.
- Hauserman, Bob B., *p.o.d.*, 155 Edgewood, S. E., Grand Rapids, Mich. 1945
- Haven, William LeRoy, S. Main St., Wolfeboro, N. H.
- Havener, Philip Henry, *p.o.d.*, *Union Church, Cristobal, Canal Zone.* 1937
- Haverinen, John H., 52 Buckley St., Quincy 69, Mass.
- Hawkes, George Bradley, Plymouth St., North Carver, Mass. 1902
- Hawkes, Thomas A., 1708 Sycamore St., Terre Haute, Ind.
- Hawkins, James Everett, Box 13, Raymond, N. H.
- Hawkins, Newman H., Campbell, Neb.
- [Hawkins, Obadiah Waller, deceased.
- Hawkinson, Bernard A., *Ch.*, 5519 N. Lakewood Ave., Chicago 40, Ill. 1932
- Hawley, Edward Adair, *asso. p.*, 47 Morgan St., Oberlin, Ohio. 12, 240
- Hawley, Henry K., *p.em.*, 216 Sylvan Blvd., Winter Park, Fla. 1901
- Hawley, John Amon, 22 Blue Hills Rd., Amherst, Mass.
- Hawley, Walker T., 42 Seminary St., Middlebury, Vt.
- Hawthorne, Kingsley Walter, Box 387, Bethel, Me.
- Hay, Ellis Walker, 6501 Wydown Blvd., Saint Louis 5, Mo.
- Hay, William Luther, *bus.*, 130 35th St., N. E., Canton 4, Ohio. 1925
- Hayden, Henry Hoyt, *coll. p.*, 612 N. University, Albuquerque, N. M. 1944
- Hayeman, David J., *p.o.d.*, All Souls Universalist Ch., Worcester, Mass. 240, 1949
- Hayes, Cameron Douglass, 115 E. Mahanoy Ave., Mahanoy City, Pa.
- Hayes, Frederick Augustus, 34 O'Neil St., Hudson, Mass.
- Hayes, Frederick D., 106 Pleasant St., Auburn, Me.

- Hayes, Jasper C., *p.o.d.*, 203 Sunset Ave., Pass-a-Grille, Fla. 1913
- Haynes, Charles S., *p.em.*, Reed's Ferry, N. H. 1894
- Haynes, Eugene V., 4819 Franklin Road, Boise, Ida.
- Hayward, Frederick Downing, 23 Central St., Methuen, Mass. 1909
- Haywood, Harvey, 305 Bragg St., Raleigh, N. C. (—)
- Hazel, Oscar A., P.O. Box 631, Burlington, N. C.
- Hazel, William J., R. 2, Orient, Iowa.
- Hazeltine, Francis B., The Ledge, Smuggler's Cove, Stowe, Vt.
- Hazelton, Roger, *Pf.*, 46 Berwick Rd., Newton Center 59, Mass. 1934
- Hazen, Clarence Arthur, 10 Farrar St., Swanton, Vt.
- [Hazen, William, deceased. 22
- Heacock, Roland T., Staffordville, Conn. 1924
- Head, Mrs. Charlotte A., 526 N. Euclid Ave., Ontario, Cal. 1932
- Head, Donald W., 526 N. Euclid Ave., Ontario, Cal.
- Head, William W., Box 194, Cathlamet, Wash. 1908
- Headley, Orman T., Sanbornville, N. H. 1913
- Heald, Mrs. Katharine P., 635 Alden Rd., Claremont, Cal. 1896
- Heald, Sanford W., Farmland, Ind.
- Heaps, Allison Ray, Somers, Conn.
- Heaton, Richard Leroy, 600 W. 122nd St., New York 27, N. Y. 1948
- Heckman, Harold William, *A.B.C.F.M.* 1942
- Heddon, Richard George, 4600 Taft Highway, Bakersfield, Cal.
- Hedgebeth, Emmanuel Stuart, 346 First Ave., W. Dickinson, N. D.
- Hedges, James M., P.O. Box 873, Colorado Springs, Colo. 1918
- Hediger, Paul, 5168 N. 34th St., Milwaukee 9, Wis.
- Hedrick, Nelson, Belpre, Ohio. 1947
- Heernance, Edgar Laing, 241 Lawrence St., New Haven 11, Conn. 1902
- Heffner, Joseph S., 439 E. 120th St., Cleveland 8, Ohio.
- Heicher, Merlo Karl Wordsworth, 943 E. Foothill Blvd., Altadena, Cal.
- Heidenreich, John F., 103 First St., Riverhead, N. Y.
- Heidt, John A., 16 Holden Green, Cambridge, Mass.
- Heigham, Robert H., 37 Hawthorne St., Lowell, Mass.
- [Heighway, Frank E., *died* Cleveland, Ohio, 1947.
- Heikes, Nelson M., R. D. 2, Albion, Me. 1894
- Hein, George, 1107 E. Howell St., Seattle 22, Wash.
- Heineman, Charles P., *A.B.C.F.M.* 1944
- †Heininger, Alfred D., address unknown. 1917
- Heininger, Edward Kline, Edelstein, Ill. 240
- *Heinkel, Christian, *Panamá, Rio Grande do Sul, Brazil, S. A.* 1946
- Heino, John F., Box 167, Winlock, Wash.
- Helbig, Mrs. Bertha Browne, 223 W. Will St., Winchester, Ind.
- Held, David M., 9407 S. 51st Ave., Oak Lawn, Ill.
- Held, Frederick, R.D. 1, East Hampton, Conn.
- Helfenstein, Roy Clifton, 3206 Grove Ave., Richmond 21, Va. 6
- Hellens, Clarence E., 499 Main St., Shrewsbury, Mass.
- Helliwell, George P., 224 N. Second St., Barstow, Cal.
- Hellstrom, Carl Ivar, *p.o.d.*, 15 Claremont Ave., New York 27, N. Y. 1918
- Helman, Harley H., *bus.*, R. 2, New Carlisle, Ohio. 1930
- Helsley, Charles Warren, 1171 Mulvane St., Topeka, Kans.
- Hemberger, Samuel T., Seal Cove, Me. 240
- Heming, Thomas D., *i.d.w.*, Swan's Island, Me. 1935
- Hemingway, Ellis L., 20 Malvern Pl., Verona, N. J.
- [Hempstead, Carl Watson, deceased.
- Hendershot, William H., R.D., Needmore, Pa.
- Henderson, Ira Wennell, 39 Wilson Pl., Freeport, N. Y. 1904
- Henderson, James A., R. 1, Box 82, Manson, N. C.
- Henderson, James W., 612 Washington St., Beardstown, Ill.
- Henderson, John R., 45 Clarendon Ave., West Rutland, Vt.
- Henderson, Lawrence W., *A.B.C.F.M.* 1945
- Hendrickson, Roy L., 503 E. Yanger St., Lincoln, Kans.
- Henley, Kenneth R., 65 High St., Greenfield, Mass.
- Henley, Norman Forrest, 242 Brown St., Waltham, Mass. 1943
- Henry, Charles E., 207 S. Seventh St., Hiawatha, Kans.
- Henry, Frank Edmons, 225½ W. Fourth St., Ottumwa, Iowa.
- Henry, James Stephen, 210 W. Market St., Scranton, Pa.
- Henry, John Taylor, *Ch. U. S. Army.* 1921
- Henry, Walter S., *bus.*, Yorkville, Ill. 1929
- Henshaw, Don G., *bus.*, 212 Hanna Rd., Toronto 12, Ontario, Canada. 1912
- Henshaw, Thomas Dean, 38 W. Cottage St., Chagrin Falls, Ohio. 1895
- [Henson, Frederick Douglas, deceased. 22
- *Hentges, Oswald, *Sarandi I, Rio Grande do Sul, Brazil, S. A.* 1939
- Hepler, Orville Melvin, 564 Johnson St., Gary, Ind.
- *Herbert, Lemuel G., McComb, Ohio. 1890
- Herbert, Sherman Howard, Eldorado Springs, Colo. 1906
- Herberts, Herbert L., 1100 W. Kensington Rd., Los Angeles 26, Cal.
- Hierbrecht, Mrs. Helen Line Case, 232 W. Ninth St., Junction City, Kans. 1925
- Hierbrecht, Otto G., 232 W. Ninth St., Junction City, Kans. 1909
- Herholz, Richard E., Rochdale, Mass. 1911
- Herman, Alan Clarke, 140 E. Blake Ave., Columbus 2, Ohio.
- Herman, G. Webster, *bus.*, 1013 Clark St., Akron 6, Ohio. 1928
- Herrick, Bernard Charles, 4411 Ferdinand St., Seattle 8, Wash.
- Herrick, David Seudder, 138 Hancock St., Auburndale 66, Mass. 1894
- Herrington, Donald Cowley, 1163 Garfield Ave., Topeka, Kans.
- Herriott, David Paul, 365 Main St., Tiverton, R. I.
- Hertz, Rudolf, Armour, S. D.
- Hess, Burton L., P.O. Box 54, Amesbury, Mass. 1912
- Hess, James M., *A.B.C.F.M.* 1912
- Hess, Mrs. Jessie B., *s.w.*, 31-38 81st St., Jackson Heights, N. Y. 1929
- Hess, William Milton, South West Harbor, Me. 1901
- Hester, Harold H., *bus.*, 901 Fourth Ave., N., Minneapolis 5, Minn. 1923
- Heuser, Charles L., *A.B.C.F.M.* 1945
- Heverly, Harris E., Community Church of the Circle, Mt. Vernon, N. Y.
- [Hewson, Earl, deceased. 22
- Heyhoe, Albert George, 206 N. Lucerne Blvd., Los Angeles 4, Cal. 1907
- Heyl, Walter C., R. 2, Crystal Lake, Ill.
- Heyworth, John R., 656 W. Barry Ave., Chicago, Ill. 1912
- Hiatt, James V., *bus.*, 668 Hoyt Ave., Muncie, Ind. 1916
- Hickcox, Edward S., 47 Burton St., Hartford 5, Conn.
- Hickman, William C. B., 244 E. Main St., Plymouth, Pa.
- Hicks, Cyril Mearl, *Asst. St.*, 1657 Pennsylvania Ave., Denver 5, Colo. 1935
- Hieb, Louis, Ravenna, Neb.
- Hieb, Stephen Philip, Wabasha, Minn.

- Higby, Clifford Starr, P.O. Box 206, Cedarville, Cal.
- Higgins, Mrs. Anne H., South Westerlo, N. Y.
- Higgins, Arthur E., South Westerlo, N. Y.
- Higgins, Forrest Cleveland, 27 Myrtle St., Claremont, N. H.
- Higgins, Louis E., 370 W. Northfield Ave., Livingston, N. J.
- Higgins, Miriam Janet, Northeast Harbor, Me.
- Higgs, N. E., 604 Branch St., Durham, N. C.
- High, George Truett, P.O. Box 80, Lafayette, Ohio.
- Higuchi, Hiro, P.O. Box 38, Waipahu, Oahu, T. H.
- Hironen, Reino, *My.*, Lock Box 230, Brooklyn, Conn. 1916
- Hildebrand, Edward, R. 1, Box 159, Sanger, Cal.
- Hildebrandt, Leonard H., 2424 35th Ave., W., Seattle 99, Wash.
- Hildonen, Mrs. Nancy Fickett, *Dir. R.E.*, 26 Summit St., Rockport, Mass. 1946
- Hildreth, Ellison Story, Brooklyn, Conn. 1912
- Hile, Frederic Webb, R. 2, Box 96, Mercer Island, Wash. 1944
- Hilgeman, Alvin P., *Ed.*, State Hospital, Modesto, Cal. 1932
- Hill, Albert L., 158 Brace Rd., West Hartford 7, Conn. 1893
- Hill, Charles F., *p.o.d.*, Humboldt, Ill. 1897
- Hill, George Wilson Crockett, *p.em.*, Sunset Farm, West Hartford 7, Conn. 1895
- [Hill, Harry Robert, *died* Lynn, Mass., 1948.
- Hill, Joseph D., 913 E. Davie St., Raleigh, N. C.
- Hill, Lester Alvah, Kitchel, Ind.
- Hill, Randolph Hooker, Kent, Conn.
- Hill, W. J., P.O. Box 51, Pell City, Ala.
- Hill, William Ely, 105 S. Madison Ave., La Grange, Ill. 1914
- Hill, William H., 1737 Jackson St., Dubuque, Iowa.
- Hill, William John, 234 Washington St., West Pittston, Pa.
- Hillary, Mark, *Ch.*, 9101 Old Georgetown Rd., Bethesda, Md. 1920
- Hiller, Wilbert W., Endicott, Wash.
- Hilliker, Clifford W., Bangor, Mich.
- Hills, James A., *Ed.*, Needles, Cal. (—)
- Hinderks, Preston S., Blairsburg, Iowa.
- Hindley, John George, 610 E. High St., Mt. Vernon, Ohio.
- Hinkelman, Roswell F., 31 Maple St., Bristol, Conn.
- [Hinkle, Thomas Clark, deceased. 22
- Hinton, George Warren, 33-21 102nd St., Corona, N. Y.
- Hirning, Jacob L., *Pf.*, 1200 Simpson St., Evanston, Ill. 1913
- Hirons, Frank T., 1909 Alhambra Dr., Fort Myers, Fla.
- Hirrschoff, Ernest Herbert, 112 Cheney St., Orange, Mass.
- *Hirzel, Heinrich, *Marupiará, Rio Grande do Sul, Brazil, S. A.* 1922
- Hitchcock, Henry S., 17 Church St., Ware, Mass. 1915
- Hivale, Bhaskar P., *Pf.*, *Ahmednagar College, Ahmednagar, India.* 1920
- Hoag, William Dixon, Old Lyme, Conn.
- †Hoagland, Lars Nilsen, *Norway.* 1904
- Hoare, William James, Wheatland, Wyo.
- Hoats, Elmer E., 210 Elvin Ct., Lansing, Mich.
- Hobensack, Roslyn Paul, *T.*, 69 N. Third St., Martins Ferry, Ohio. 1932
- Hochstatter, Jonathan H., 4434 Carnation Ave., Cincinnati 5, Ohio.
- Hochwald, Earle C., East Cleveland Cong. Church, Euclid & Page Aves., East Cleveland 12, Ohio.
- [Hodgen, Thomas Manning, deceased. 22
- Hodgen, Robert J., Highland Ter., Gilbertville, Mass.
- Hodges, Charles A., *Pf.*, Orangeburg, S. C. (—)
- Hodges, Charles Ross, 114 Prospect St., Norwich, Conn.
- Hodges, Clifton, 116 Hadley St., Mount Airy, N. C.
- Hodges, Deane Llewellyn, 2 Winter St., Plymouth, N. H.
- Hodges, Graham R., Ticonderoga, N. Y.
- Hodgkins, Laforest Edmund, 898 Middle St., Bath, Me.
- Hodgson, William Robert, *p.o.d.*, 211 Warwick Rd., Kenilworth, Ill. 1923
- [Hodous, Lewis, deceased. 22
- Hoersch, Albert H., Treynor, Iowa.
- Hoersch, Henry, Hosmer, S. D.
- Hoersch, John, Wishek, N. D.
- Hoffman, Christian H., 243 Highland Dr., Bakersfield, Cal.
- Hoffman, Ralph J., 500 Fourth St., Watertown, Wis.
- †Hoffman, Robert, address unknown. 1913
- Hoffman, Robert W., 135 Main St., Terryville, Conn.
- Hoffman, Thomas N., R.D. 2, Fox Lake, Wis. 1910
- Hogan, Daniel, 809 Romaona Ave., Corona, Cal.
- Hogan, William E., *i.d.w.*, 347 Madison Ave., New York 17, N. Y. 1941
- Hoggatt, William S., R.D. 1, Westboro, Ohio. 1918
- Hogue, Harland E., *Pf.*, 1019 Columbia St., Claremont, Cal. 6, 1933
- Hogue, S. Mark, 1989 Westwood Blvd., Los Angeles 24, Cal.
- Hokkanen, William H., 728 41st St., Brooklyn 32, N. Y.
- Holbrook, Chalmers, *p.o.d.*, Millbrook, N. Y. 1913
- Holbrook, Clyde Amos, 477 Granville Rd., Granville, Ohio.
- Holcomb, Mrs. Fern, *T.*, 305 S. Baron St., Eaton, Ohio. 1947
- Holden, Edwin Roy, Box 1635, 30 W. Chicago Ave., Chicago 10, Ill. 1921
- Holder, John L., Peacham, Vt.
- Holler, Joseph Augustine Theodore, *Ev.*, 184 Taylor St., Orange, N. J. 1921
- Holfman, Paul D., *bus.*, 911 E. Cypress Ave., Burbank, Cal. 1918
- Holgate, A. Rawson, Canaan, N. Y.
- Holland, Hugh Patrick, Jr., 600 W. 122nd St., New York 27, N. Y. 1933
- Holland, John Jasper, R.D. 2, Box 15, Holland, Va. 1926
- Hollenshead, David S., Needmore, Pa.
- Holloway, George R., 1021 35th St., Newport News, Va. 1944
- Holloway, Vernon Howard, *Pf.*, Box 72, Granville, Ohio.
- Holloway, William M., Ridgeway, N. C. 1925
- Hollowell, Otto C., Albany, Ind.
- Holman, Glenn Paul, 5606 S. Warner St., Tacoma 9, Wash. 1938
- Holmer, Earl A., *T.*, 43 Morton St., New York 14, N. Y. 1946
- Holmes, G. D., Graham, N. C. 1939
- Holmes, John Andrew, 1518 Hinman Ave., Evanston, Ill. 1901
- Holmes, Kenneth D., Abbott Grove Rd., Buffalo 19, N. Y.
- Holmes, Mons C., *bus.*, 77 Woodford St., Portland 5, Me. 1917
- Holmes, Norman A., *p.em.*, 2307 Bienville Ave., New Orleans 19, La. 8, 1918
- Holmes, Ralph A., *s.w.*, 2264 W. 107th Pl., Chicago 43, Ill. 1938
- Holopainen, Victor, R. 1, Box 58, Aurora, Minn.
- Holp Lincoln Archer, R.D. 3, Belvidere, Ill. 1891
- Holt, Horace I., 32 Harden Ave., Camden, Me. 1904
- Holt, Kilburn Kendrick, New Richland, Minn.
- Holton, H. Stanley, 7 Chestnut St., Newburyport, Mass. 1929
- Holton, Horace F., *Sec.*, 14 Beacon St., Boston 8, Mass. 6, 14, 1905
- Holway, Theodore T., *Lakes Rd., R.M.D. 1, Duncan, Vancouver Island, British Columbia, Canada.* 1896
- Homme, Tobias A. S., 4454 32nd St., San Diego 4, Cal. 1920
- Hood, Nicholas, 2307 Bienville Ave., New Orleans, La. 240

- Hood, Howard E., Hinsdale, N. H.
- Hook, Archie Hine, *St.*, 720 14th Ave., N., Seattle 2, Wash. 5, 7, 17, 1923
- Hooker, James H., R.D. 2, Box 46, Graham, N. C.
- Hooten, George M., Jr., 2288 Elm St., Manchester, N. H.
- Hoover, Henry C., 6437 W. 33rd St., Berwyn, Ill.
- Hopkins, C. Howard, 105 Spring Glen Ter., Hamden 14, Conn. 1936
- Hopkins, William II., 640 Berkeley Ave., Claremont, Cal. 1894
- [Hopwood, John Lloyd, deceased. 22
- Horak, Miloslav S., Silver Lake, Minn.
- Horn, Howard Paul, 9 Chestnut St., Pittsfield, N. H.
- Hornbuckle, Kenneth G., El Paso, Ill.
- Horning, Lawrence, 68 State St., Newaygo, Mich.
- Horning, John Henry, 115 E. 14th Ave., Hutchinson, Kans.
- Horsman, Ruth M., R.D. 2, Stafford Springs, Conn. 210
- Horst, George C., *bus.*, American Varicose Corp., 1617 Pennsylvania Blvd., Philadelphia 3, Pa. 1925
- Horton, Douglas, *Sec.*, 287 Fourth Ave., New York 10, N. Y. 5, 6, 7, 12, 13, 1915
- Horton, Matthew H., Conewango Valley, N. Y. 1925
- Horton, Roger Plant, 202 Woodford St., Portland 5, Me.
- Horton, Walter Marshall, *Pf.*, 248 Oak St., Oberlin, Ohio. 1919
- Horvath, Theodore S., East Bloomfield, N. Y.
- Hosford, Lisle Raymond, *Pf.*, 918 Fourth St., Las Vegas, N. M. 1928
- Hosking, William Thomas, 221 E. Erie St., Spring Valley, Ill.
- Hoskins, Fred, 166 N. Kenilworth Ave., Oak Park, Ill. 5, 12
- Hoskinson, Charles C., 733 S. Chestnut St., Kenawee, Ill.
- Hostetler, Ehner J., R. 1, Chardon, Ohio.
- Hotchkiss, Albert B., 608 Willis Ave., Syracuse, N. Y.
- Hotchkiss, Wesley A., 5757 University Ave., Chicago 37, Ill. 1945
- Houck, John W., 1749 Grand Concourse, New York 53, N. Y.
- Houghton, Albert Victor, *bus.*, 1727 Rhoem Ave., Richmond, Cal. 1920
- Houghton, Ola R., Wallingford, Vt. 1909
- Houghton, Roy Martin, *p.em.*, 21 Highland St., New Haven 11, Conn. 1905
- Houk, Thomas Leroy, R. 3, Lebanon, Ind.
- Houlding, Ernest W., 1802 Fairview St., Berkeley 3, Cal.
- Houn, Julius, *p.em.*, 1725 W. P St., Gering, Neb. 1919
- House, Loren Gaylord, Jr., Danville, Vt. 240
- House, Robert Lee, 265 Bennet St., Southern Pines, N. C. 5
- Houser, Charles MacMillan, 938 Giddings Ave., S.E., Grand Rapids 6, Mich. 6
- Howland, Clarence Warren, *Pf.*, Dept. of Religion, Oregon State College, Corvallis, Ore. 1943
- Howard, Brittain J., *s.w.*, 230 McCauley St., Chapel Hill, N. C. 1919
- Howard, Charles E., R. 3, Veedersburg, Ind. 1914
- Howard, Donald B., Box 41, West Rye, N. H. 1934
- Howard, Ezra Lee, 4711 Swiss Ave., Dallas 4, Tex. 1890
- Howard, Edwin Rollo, 5217 Brown Ave., Kansas City 2, Kans.
- Howard, Irving E., 3 Homestead Ave., Worcester, Mass.
- Howard, J. R., Oriental, N. C.
- Howe, William Thompson, 139 Sycamore St., Somerville 45, Mass.
- Howell, Joseph Azor, *Sec.*, 110 E. 29th St., New York 16, N. Y. 12, 1942
- Howenstine, William B., Box 95, Ashby, Mass. 240
- Howie, John Lloyd, *p.em.*, 2350 N. Sayre Ave., Chicago, Ill. 1899
- Howland, Robert I., Essex, N. Y.
- Howlett, John Francis, Box 113 B, Columbus, Mont.
- Howlett, Walter Main, *Sec.*, 201 Park Pl., Brooklyn 17, N. Y. 1914
- Howshare, Mrs. Athella M., 705 E. Third St., Tucson, Ariz. 1932
- Howshare, McDaniel, 705 E. Third St., Tucson, Ariz. 7, 1892
- Howson, John Howard, *Pf.*, Vassar College, Poughkeepsie, N. Y. 1932
- Hoy, Jeffrey Douglas, 220 W. Evans Ave., Pueblo, Colo.
- Hoyle, Wayne E., Excelsior, Minn.
- Hoyt, Benjamin B., 728 Walnut St., Osage, Iowa. 1927
- Hoyt, Frederic V., R. 1, Spokane, Wash. 1883
- Hoyt, John Lewis, *p.em.*, 37 Marne Dr., Huntington, W. Va. 1896
- Hubbard, Hugh W., *A.B.C.F.M.* 1913
- Huber, Calvin, Box 76, Warden, Wash.
- Huber, Edwin E., Turtle Lake, N. D.
- Hudson, Charles Herbert, 940 College Ave., Palo Alto, Cal. 1910
- Hudson, James Calvert, *Ch. U. S. Army.* 1928
- Hudson, James Douglas, *p.em.*, 2322 N. 51st St., Seattle 3, Wash. 1908
- Hudson, Louis G., 1 Oak St., Berlin, Mass.
- Hueston, Robert, *p.o.d.*, 405 Buffalo St., Man-nington, W. Va. 1913
- Huetter, Frank W., 65 River St., Madison, Ohio.
- Huff, Marvin E., *bus.*, Norton, Kans. 1927
- Huff, Orland C., Montour, Iowa.
- Huffer, Ralph S., 80 Silver St., Dover, N. H.
- Hugh, C. Fosberg, 7100 Mission Rd., Mission, Kans. 6
- Hughes, Claire A., Fontanelle, Iowa.
- Hughes, Edward Daniel, 216 W. Sixth, Cedar Falls, Iowa.
- Hughes, Enoch, 80 Pleasant St., Palmer, Mass.
- Hughes, George Edward, *bus.*, 156 St. Johns Pl., Brooklyn 17, N. Y. 1909
- [Hughes, Henry, deceased. 22
- Hughes, Horace W., 60 Hillside Ave., Cresskill, N. J.
- †Hughes, Hugh P., 67 Seaver St., Stoughton, Mass. 1899
- Hughes, James Henry, R.D. 2, Pisgah, Ala.
- Hughes, John A., R. 3, Marshalltown, Iowa. 1899
- Hughes, Robert W., *Golemfryd, England Rd., Carnarvon, Wales.* 1927
- [Hughes, Thomas J., *died* 1948.
- Hulbert, Homer B., 44 Fairfield St., Springfield 8, Mass. 1910
- Hulbert, Richard Rollins, 218 Third Ave., N.W., Faribault, Minn.
- Hulburt, Dayton D., *Pf.*, 48 Estill St., Berea, Ky. 1945
- Hull, William Morgan, Box 631, Ortonville, Minn.
- Humber, Wilbur James, *Pf.*, Lawrence College, Appleton, Wis. 1937
- Humireys, John, *p.em.*, 1219 Ransom St., Muskegon, Mich. 1890
- Hunnon, Serge Floyd, Arena, Wis.
- Humphrey, Edward H., *bus.*, Saranac, Mich. 1916
- Humphrey, Seldon B., 591 Orange St., New Haven 11, Conn. 7
- *†Humphrey, Verno C., address unknown. (—)
- Humphreys, Arthur, Stanley, N. Y. 1896
- Humphries, Bertram E., 5 Glenwood Ave., East Orange, N. J.
- Humphries, Tucker G., 609 Montgomery St., Reidsville, N. C. 1937
- Humphris, Wallace P. A., Shelton, Neb. 1908
- Hung, Ching Chong, *p.o.d.*, 1011 L St., N. W., Washington 1, D. C. 1938
- Hunsinger, Homer J., Box 173, Wingate, Ind.
- Hunt, Everett Rowland, 5011 Keystone Pl., Seattle 3, Wash.
- Hunt, George D., R.D. 1, Wadley, Ala. 1889
- Hunt, George Staley, Stearns, Ky.
- Hunt, Joseph Cannon, Box 221, S. Main, Hooksett, N. H.
- Hunt, Leland O., 106 Henry St., Manchester, Conn.

- Hunter, Allan A., 4609 Prospect Ave., Los Angeles 27, Cal.
- Hunter, George W., 99 Wells Hill Rd., Toronto, Ontario, Canada, 1905
- Hunter, James A., A.B.C.F.M., 1919
- Hunter, James Scott, Buena Vista Rd., Biltmore, N. C., 1941
- Hunter, Joel DuBois, 305 S. Osceola Ave., Clearwater, Fla., 1906
- Hunter, Paul R., 4969 Rock Spring Rd., N., Arlington, Va.
- Hunter, Richard Dowling, 219 W. Lawrence, Charlotte, Mich., 1946
- Hunter, William Armstrong, III, Sec., 14 Beacon St., Boston 8, Mass., 9, 14, 1945
- Hunter, William J., Box 8, Pittsfield, Mich.
- Hunting, Harold Bruce, R. 1, Torrington, Conn.
- Hunting, Joseph Leonard, 34 M St., Ward Hill, Mass., 240
- Huntington, George H., Warm Springs, Ga., 1907
- Huntington, Seth Rowan, 715 N. Capitol St., Salem, Ore.
- Huntley, Joseph D., 211 W. 56th St., New York 19, N. Y.
- Huntley, William Walpole, Mōndovi, Wis.
- Huntzicker, Howard Lyman, Everts, Ky., 1945
- Hurdle, Allen LaFayette, Belew Creek, N. C.
- Hurlburt, Donald P., p.em., 580 Hammond St., Bangor, Me., 1901
- Hurlburt, Roderic W., P.O. Box 56, Topsfield, Mass.
- Hurst, Alfred Wesley, 3418 34th St., N. W., Washington 8, D. C., 6
- Hurst, Clifton N., 318 N. Catherine Ave., La Grange, Ill., 1906
- Huston, John Herald, Dir., 3056 Prospect Ave., Cleveland 15, Ohio., 1941
- Hutcherson, Joseph Rogers, Aurora, Ohio.
- Hutchins, James Henry, 373 N. Lake Ave., Pasadena 4, Cal.
- Hutchins, Melvin S., Cranberry Isles, Me.
- Hutchinson, Carl, 570 Evening St., Worthington, Ohio., 1923
- Hutchinson, George R., Londonderry, Ohio., 1916
- Hutchinson, James J., p.em., Lyndonville, Vt., 1906
- Hutchinson, Mrs. Pauline Chalker, Mansfield Center, Conn., 1930
- Hutchinson, Robert A., 803 Montello Ave., Hood River, Ore.
- Hutchison, John A., Pf., Williams College, Williamstown, Mass., 1935
- Hutslar, C. Fred, Jr., 4188 Halldale Ave., Los Angeles 37, Cal.
- Huyler, Peter Edwin, 2330 Beckwith, Honolulu, Oahu, T. H., 1901
- Hyatt, Albert R., 808 20th St., San Bernardino, Cal., 1899
- Hyde, F. Ervin, 418 Stimson St., Cadillac, Mich.
- *Hyde, John Hutchinson, 40 Park St., Adams, Mass.
- Hyde, Stanley Berry, 28 S. William St., Burlington, Vt., 1930
- Hylton, George W., p.em., Box 593, Cotuit, Mass., 1911
- Hyslop, Frederick William, Seventh & Main Sts., La Crosse, Wis.
- Hyslop, Ralph Douglas, Pf., 1798 Scenic Ave., Berkeley 9, Cal., 5, 1938
- Iaea, Isaac D., Pukoo, Molokai, T. H., 1903
- Ibera, Simeon C., Box 60, Hawi, Hawaii, T. H.
- [Ide, Herbert Chandler, deceased., 23
- Illingworth, Robert Stanley, Pf., 209 Lovell St., Worcester 3, Mass., 1946
- Imes, Ralph B., 1221 12th St., Eldora, Iowa.
- Inaina, Moses K., P.O. Box 147, Lihue, Kauai, T. H.
- Ingalls, Harold B., Y.M.C.A. Sec., 347 Madison Ave., New York 17, N. Y., 1934
- Inghram, Mark Gordon, Bostwick Lake Church, Rockford, R.D. 2, Mich.
- Ingle, George A., 134 W. Orleans St., Paxton, Ill.
- Ingle, Richard Wade, 408 E. Second St., McCook, Neb.
- Inglis, Ervine P., 40 Jefferson Rd., Webster Groves 19, Mo., 5
- Inglis, Robert William, 302 E. Beverly Blvd., Whittier, Cal.
- Inman, S. C., Mountainburg, Ark., 1936
- Innis, Clarence Harvey, Sordy, Tenn.
- Irons, John, p.em., Saint Cloud, Fla., 1898
- Irons, Ronald Scott, 231 S. Union St., Burlington, Vt., 1932
- Irwin, Allen Leroy, 26 N. Washington St., Carpentersville, Ill.
- Irwin, Edwin F., 290 N. University Ave., Provo, Utah.
- Irwin, Frank McKenna, North Fairfield, Ohio., 1914
- Isaacs, L. Myrven, Gaylord, Mich.
- Isaman, Norman E., Box 57, Conesus, N. Y.
- Isely, Merrill N., A.B.C.F.M., 1920
- Ishimaru, Haruo, 120 N. San Pedro St., Los Angeles, Cal.
- Ishimura, Henry T., bus., 62A Palolo Housing, Honolulu, Oahu, T. H., 1930
- Ishino, Mikio, bus., 1153 Shirley Ave., El Monte, Cal., 1930
- Ives, Charles Libby, Middlebury, Conn.
- Ives, Mrs. Hilda Libby, Lec., 7 Carroll St., Portland 4, Me., 1926
- Iverson, Peter, Verona, Ill., 1929
- [Jack, David, deceased., 23
- Jackson, Carmalt B., address unknown., 1931
- Jackson, Dwight Orville, Cannon Falls, Minn.
- Jackson, Frank D., Milton, Wis., 1895
- Jackson, Herbert Norman, 2637 First St., Wyandotte, Mich.
- Jackson, Hurchail L., 88 W. Springfield St., Boston 18, Mass., 1944
- Jackson, John Lewis, 724 Griffin Pl., Atlanta, Ga., 1939
- Jackson, Paul P., Box 43, Kingsley, Iowa.
- Jackson, Richard Lewis, A.B.C.F.M., 1941
- Jackson, Walter N., Quaker Lane, R.D. 1, New Bedford, Mass., 1943
- [Jackson, William Parkyn, deceased.
- Jacobs, Alvin O., 504 S. Barton St., Newton, Ill.
- Jacobs, Charles F., 312 Home Park Blvd., Waterloo, Iowa., 5
- Jacobs, Frederick H., p.em., Chesapeake, Ohio., 1918
- Jacobs, Henry Lee, 205 N. 15th St., Fort Dodge, Iowa.
- Jacobs, Peter, 205 E. Washington St., Shenandoah, Iowa., 1909
- Jacobs, William A., 131 N. Elmwood Ave., Oak Park, Ill.
- Jaeger, Julius Peter, Ed., 2402 N. Lawrence St., Tacoma 7, Wash., 1920
- James, Bartlett Burleigh, bus., 3617 Idaho Ave., N. W., Washington 16, D. C., 1893
- James, Robert Leroy, Jr., i.d.w., 3601 Locust St., Philadelphia, Pa., 1937
- *James, A. Norman, 64 Washington St., Keene, N. H., 1927
- Janes, Harold T., 5024 Davenport St., Omaha 3, Neb.
- Jansen, Jacob E., 870 S. Hoyt Ave., El Monte, Cal., 1907
- Jansen, Peter J., 221 Third St., N. E., Mason City, Iowa.
- Jaquith, Charles Arthur, Union Village, Vt., 1899
- Jasper, F. M., bus., R.D. 2, La Grande, Ore., 1909
- Jay, Durward S., 2322 N. 63rd, Lincoln, Neb.
- Jay, Henry Russell, 114 Harwood Ave., Lebanon, Mo.
- Jay, William Mason, Aspers, Pa., 1910
- Jefferson, Oswald William, 500 Broadway, N., Seattle, Wash.
- Jehle, Arthur E., 89 Ripley St., Newton Center 58, Mass., 240
- Jenkins, Alan, 1149 N. Broad St., Galesburg, Ill.
- Jenkins, Frank Edmund, 203 S. Prospect St., Nanticoke, Pa.
- Jenkins, George David, R.E., 3125 W. Adams Blvd., Los Angeles 18, Cal., 1929
- Jenkins, James Alexander, 1106 S. Clinton Ave., Oak Park, Ill., 1893

- [Jenkins, John C., deceased.
 Jenkins, Joseph II., 31 S. Virginia Ave., Danville, Ill.
 Jenkins, Marshall, T., 9 Arlington St., Boston 16, Mass. 1934
 Jenkins, Zanda P., 220 E. Davie St., Raleigh, N. C.
 Jenkinson, Egbert W. A., 13 Central St., Methuen, Mass.
 Jensen, Frank T., 712 Church St., Saint Joseph, Mich. 1925
 Jerge, Walter B., *p.o.d.*, Schoharie, N. Y.
 Jernazian, Ephraim K., 42 Hammond St., Providence, R. I.
 Jervis, Arthur E., 447 Evans St., Jonesville, Mich.
 Jeske, Elmer A., R. 1, Box 31, Beavercreek, Ore.
 Jesson, Edward H., Nehmar Dr., Painesville, Ohio.
 Jessop, Henry A., Box 924, W. Pioneer Ave., Redlands, Cal. 1921
 Jeter, R. Hamilton, P.O. Box 1581, Wilmington, N. C.
 Jevne, C. Arthur, R.D., Mundelein, Ill. 1903
 Job, Philip Adams, 18 Cushman Ave., East Providence 14, R. I.
 Jockinsen, John P., 1418 Hampshire St., Quincy, Ill.
 Johanson, E. Jerome, *Pf.*, Avon, Conn.
 Johanson, Mrs. Laura Lane, Avon, Conn.
 Johnson, John R., *p.em.*, Arlington, Wash. 1911
 Johns, Paul, *bus.*, 173-54 103rd Rd., Jamaica 5, N. Y. 1918
 Johns, Ralph L., T., 1492 Morada Pl., Altadena, Cal. 1918
 Johnson, Olaf M., 1231 S. Seventh St., Milwaukee 4, Wis. 1923
 Johnson, Arnold Dahlquist, 41 Washington St., Meriden, Conn.
 Johnson, Charles Gustav, *p.em.*, 637 E. Middle Turnpike, Manchester Green, Conn. 1898
 Johnson, Edward E., 105 Thatford Ave., Brooklyn 12, N. Y. 1922
 Johnson, Edwin C., 303 Seventh Ave., W., Alexandria, Minn.
 Johnson, Elmer Henry, 210 E. Sixth St., Atlantic, Iowa.
 Johnson, Frank Thorley, 312 First Ave., Durand, Wis.
 Johnson, George H., Pomfret Center, Conn.
 Johnson, Gustaf Emil, *p.o.d.*, 2 Nordland Ave., Cromwell, Conn. 1920
 Johnson, Harmon O., *bus.*, 1405 Cedar Bend Dr., Ann Arbor, Mich. 1913
 Johnson, Harold E., P.O. Box 1038, Santa Rita, N. M.
 Johnson, Harry W., St., 303 Idaho Bldg., Boise, Ida. 15, 17, 1915
 Johnson, Harvey E., 568 Auburn Ave., N. E., Atlanta, Ga.
 Johnson, Henry B., Box 151, Lakeview, Mich. 1915
 Johnson, Herman C., 6 Bow St., Taunton, Mass.
 Johnson, Isaac Walter, *p.em.*, 201 Linden Ave., Suffolk, Va. 1899
 Johnson, J. Lee, Fuquay Springs, N. C.
 Johnson, James Glover, Marietta College, Marietta, Ohio.
 Johnson, James Philip, Keokuk, Iowa.
 Johnson, Julian B., Green's Farms, Conn.
 Johnson, Lawrence O., 110 E. Ash St., Three Oaks, Mich.
 Johnson, Lester R., *s.w.*, 1023 Princeton Ave., Modesto, Cal. 1942
 Johnson, Marcus William, 3836 Washington Blvd., Indianapolis 5, Ind.
 Johnson, Mitchell C., 24 Chester St., Buffalo, N. Y.
 Johnson, Obed Simon, *Pf.*, 5416 N. Sawyer Ave., Chicago 25, Ill. 1909
 [Johnson, Peter Adelstein, deceased. 23
 Johnson, Ray M., *bus.*, 1047 Plymouth Bldg., Minneapolis, Minn. 1926
 Johnson, Robert Y., 423 Bluff St., Beloit, Wis.
 Johnson, Roland Victor Emanuel, *Ch.*, 4 Franklin St., Middlebury, Vt. 1940
 Johnson, Samuel, 79th & Lyndale Ave., S., Minneapolis 9, Minn. 1912
 Johnson, Samuel Lawrence, 7711 Indiana Ave., Chicago 19, Ill.
 Johnson, Samuel M., R.D. 1, Swannanoa, N. C. 1902
 Johnson, Sumner W., *p. at l.*, 19 School St., Berlin, Conn. 1926
 Johnson, William Brower, Cosmos Club, 1520 H St., N. W., Washington 5, D. C. 1902
 Johnston, Louis H., 2013 Cornell St., Winter Park, Fla. 1905
 Johnstone, Frederick C. B., *bus.*, American Broadcasting Co., Detroit, Mich. 1948
 Johnstone, Mrs. Margaret S. Blair, Wadhams, N. Y.
 Jokisaari, Olli Heikki, Kamuela, Hawaii, T. H.
 Jonas, Otto Karl, 32 N. Main St., Sharon, Mass.
 Jones, Alan Thomas, Merom, Ind.
 Jones, Alexander M., Box 459, Morehead City, N. C.
 Jones, Augustine, 122 Martin Ave., Palo Alto, Cal. 1908
 Jones, Burton Howard, R. 2, Newberg, Ore. 1897
 Jones, Charles Stanley, 16 S. Winooski Ave., Burlington, Vt.
 Jones, Chester Earl, T., 1 Lakeside Ave., Wrentham, Mass. 1943
 Jones, David John, Atwood, Ill.
 Jones, Edward A., 8 Centennial Ave., Gloucester, Mass.
 Jones, Elwood W., Homewood Apts., Charles and 31st St., Baltimore 18, Md. 1928
 Jones, Mrs. Florence Eleanor, Victoria Home, Ossining, N. Y. 1922
 Jones, Harold G., 233 W. Fifth St., Claremont, Cal.
 Jones, Harry H., *p.o.d.*, Box 782, Stuart, Fla. 1904
 Jones, Howard Murray, 320 Lathrop St., Madison 5, Wis. 1898
 Jones, J. Herbert, address unknown, Cleveland 5, Ohio. 1915
 Jones, James Vincent, 13713 Caine Ave., Cleveland 5, Ohio. 1903
 Jones, Jiles B., 802 Park St., High Point, N. C.
 Jones, John Bowen, R.D. 1, Diamond, Ohio. 1894
 Jones, John Herbert, Mount Hope, Kans.
 Jones, John Paul, 301 Spruce St., Dowagiac, Mich.
 Jones, John Philip, *bus.*, 100 E. Reynolds St., New Castle, Pa. 1943
 Jones, Judson R., Dennysville, Me.
 Jones, Keith M., 169 Garden St., Wethersfield 9, Conn.
 Jones, Lewis A., R.D. 5, Portland 5, Me.
 Jones, Llewellyn F., 486 State St., Marseilles, Ill.
 Jones, Marian Hastings, 116 Hope St., Providence, R. I. 1911
 Jones, Morris G., 1228 E. Milton St., Cincinnati 10, Ohio. 1919
 Jones, Orville Charles, 219 E. 17th Ave., Columbus 1, Ohio. 1922
 Jones, Owen C., 3038 Emerson Ave., S., Minneapolis 8, Minn.
 Jones, Ray Carlton, 1714 Collins, Topeka, Kans.
 Jones, Rowland S., New Rockford, N. D.
 Jones, Thomas J., 100 E. Reynolds St., New Castle, Pa.
 Jones, Warren G., 1409 Unitah Ave., Lakeland, Fla. 1896
 Jones, William H., *Pr.*, Tillotson College, Austin, Tex. 1921
 *Jones, William I., P.O. Box 340, Atkinson, Ill. 1927
 Jones, William Ioan, *s.w.*, 2045 31st St., San Diego 2, Cal. 1916
 Jordan, Elwyn Knowlton, R.D. 1, Deep River, Conn.
 Jordan, Israel, 4211 Ingomar St., N. W., Washington 25, D. C. 1893
 Jordan, Kroum S., 8 East St., East Weymouth 89, Mass.
 Jorgensen, Jens C., *bus.*, Almond, Wis. 1900
 [Jorgensen, Theodore, deceased. 23

- Jow, Harold, 467 Judd St., Honolulu 44, Oahu, T. H.
 Jud, Gerald John, 678 Savin Ave., West Haven 16, Conn.
 Judd, Henry Pratt, 2021 Kakela Dr., Honolulu 24, Oahu, T. H.
 Juell, Hans C., 1002 Seventh St., S., Fargo, N. D.
 Juell, Lawrence Paul, Lusk, Wyo.
 Julin, Karl O., R.D., Box 97, Brooklyn, Conn. 1915
 Julius, David J., 510 Oak St., Pullman, Wash.
 Juniper, Kerrison, 74 N. Beach St., Ormond, Fla.
 Justice, J. Caleb, 74 Commercial St., Braintree 84, Mass.
- [Kaapana, Henry K., *died* Naalehu, T. H., July, 1949.
 Kaetzel, Samuel Timothy, *A.B.C.F.M.* 1946
 Kahale, Edward, 1516 Bertram St., Honolulu, Oahu, T. H.
 Kahiapo, Moses M., Paia, Maui, T. H.
 Kahokuoluna, Mrs. Alice L., Kalanapapa, Molokai, T. H.
 Kaitschuck, Emil Bernard, R. 1, Three Oaks, Mich. 1908
 Kalaidjian, Mihran T., *bus.*, 303 Fifth Ave., New York 16, N. Y. 1905
 Kalfayan, Puzant H., *Sec.*, 211 W. 56th St., New York 19, N. Y. 1945
 Kallgren, Carl A., *Dean*, 15 E. Kendrick Ave., Hamilton, N. Y. 1917
 Kalmbach, Paul, *bus.*, 3847 N. E. 23rd Ave., Portland, Ore. 1925
 Kalp, Earl S., Mitchellville, Iowa.
 Karn, Robert R., 421 Louisa Ave., Dupon, Ill.
 Kartozian, Haroutune A., 1986 Page St., San Francisco 17, Cal.
 Kassouny, Dikran Y., 6243 Walnut St., Philadelphia, Pa.
 Katagiri, Mineo, Box 53, Wailuku, Maui, T. H.
 Kauaulalena, George M., Box 41, Honouaia, Makana, Maui, T. H.
 Kauffman, Albert W., 4161 E. Grand River Rd., Bancroft, Mich.
 Kauffman, Jesse M., *bus.*, Woodward, Iowa. 1905
 Kaufman, Birtice A., Box 522, North Webster, Ind. 1914
 Kaumeheuiwa, Lincoln B., Lahaina, Maui, T. H. 1903
 Keahi, Charles, *bus.*, Lihue, Kauai, T. H. 1919
 Keala, Samuel A., 1430 Mamalu St., Honolulu, Oahu, T. H.
 Keast, George Stanley, 288 Union St., Bangor, Me. 1943
 Keck, Samuel W., *St.*, 592 Dakota Ave., S., Huron, S. D. 17, 1916
 Keeble, Raymond C. W., 137 Calder Ave., Sebastopol, Cal.
 Koebler, Herbert William, Jr., 1605 S. Limestone St., Springfield, Ohio.
 Keedy, Mrs. Alice B., 727 Plymouth Road, Claremont, Cal. 1928
 Keedy, Allen, 8106 Dante Ave., Chicago 19, Ill.
 Keefe, John Henry, 3 Farview Hts., Utica, N. Y.
 Keefer, Charles Murray, P.O. Box 17, East Granby, Conn.
 Keehn, Thomas B., *Sec.*, 1751 N St., N.W., Washington 6, D. C. 12, 1944
 Keeler, Sherman L., *bus.*, Willow Hill, Ill. 1928
 Keeney, William F., 1141 High St., Auburn, Cal.
 Keese, William S., R.D. 2, Chattanooga 6, Tenn. 1902
 Kehler, Ronald E., R.D. 1, Ashland, Pa.
 Keimel, Arthur, *Ch.*, 74 Rebel Rd., Lafayette Hill, Pa. 1927
 Keirstead, C. Fraser, Benton Harbor, Mich.
 Keirstead, Charles Wesley, *T.*, 5757 University Ave., Chicago 37, Ill. 1921
 Keiser, Julian Jerome, 3101 W. Warren Blvd., Chicago 12, Ill.
 Keiser, Victor H., 151 Kingsbury Ave., Corning, N. Y.
- Keith, Charles C., 58 Kenneth St., West Roxbury 32, Mass.
 Keith, William A., 709 Edgemoor Ave., Kalamazoo, Mich.
 Keithahn, Ralph R., *A.B.C.F.M.* 1922
 Kekapa, William K., Waimea, Hawaii, T. H. 241
 Keller, Claudius Argyle, *p.em.*, 1806 Walnut Blvd., Ashtabula, Ohio. 1909
 Kelley, Ray R., 10 Liberty St., Rochester, N. H.
 Kellogg, Edwin D., Clackamas, Ore.
 Kellogg, Mrs. Grace Edwards, R.D. 1, New Hartford, Conn. 1911
 Kellogge, Harry G., New Haven, Mich.
 Kelly, Edward Parker, 91 Central St., Auburndale 66, Mass. 1903
 Kelly, Francis Ross, 70 Loring Ave., Auburn, Me.
 Kelly, Herbert G., Box 164, Elkader, Iowa.
 Kelly, Robert Lincoln, *Dir. em.*, 439 W. Eighth St., Claremont, Cal. 1891
 Kelsey, Philip Morrill, 67 Summer St., Taunton, Mass.
 Kemmerer, James W., *bus.*, 51 Hudson St., Freehold, N. J. 1924
 Kemp, A. Eugene, 521 N. Plum St., Union City, Ind. 1902
 Kemp, John LeRoy, *bus.*, 1822 Belle Ave., Davenport, Iowa. 1939
 Kemper, Robert Chatfield, 1102 S. Church St., Princeton, Ill.
 Kendall, Gerald M., 176 Cooper Ave., Upper Montclair, N. J.
 Kenison, Gordon S., 19 Pleasant St., Everett 49, Mass.
 Kennan, Arthur Willard, Center St., North Wilbraham, Mass.
 Kennan, Robert M., P.O. Box 462, Paradise, Cal.
 Kennedy, Daniel R., Jr., *Ch.*, Suffield, Conn. 1905
 Kennedy, Lester J., Collbran Community Church, Collbran, Colo.
 Kennedy, Melville T., 12 Elm Ave., Norwich Town, Conn.
 Kennedy, Walter S., Hemlock, Ind.
 Kenseth, Arnold M., *Ch.*, University of Massachusetts, Amherst, Mass.
 Kent, James, 245 Columbia St., Astoria, Ore.
 Kent, Mrs. Katharine McElroy, *Pf.*, *Pierce College, Eglintiko, Greece.* 1930
 Kent, William J., Box 386, Buena Vista, Colo. 241
 [Kenyon, Arnold O., deceased.
 Kenyon, Frederick T., 330 E. South St., Orlando, Fla. 1895
 Kepner, Charles David, Jr., *Pf.*, 125 N. College St., Carlisle, Pa. 1922
 Keppler, Gottlob, 905 25th St., Bellingham, Wash.
 Kern, Norval C., 211 Main St., Kingston, Mass.
 Kerr, Archibald, 41 South St., Concord, N. H.
 Kerr, Mrs. Iris, 125 Pawnee Ave., Manitou Springs, Colo.
 Kerr, Owen W., 125 Pawnee Ave., Manitou Springs, Colo.
 Kerr, Russell Neil, 923 Second St., N.W., Canton, Ohio.
 Kershner, Paul S., 292 E. Market St., Akron 8, Ohio.
 Kessler, Jacob, R. 2, Box 203, Walla Walla, Wash.
 Kester, Howard Anderson, *T.*, Black Mountain, N. C. 1936
 Kettell, Albert Bernhard, Gorham, Me. 1923
 Kettle, John Dunster, 464 County Rd., Barrington, R. I.
 Ketterling, Eugene Emil, Paul, Ida.
 *Kettinger, Donald D., *p.o.d.*, 6824 Meade St., Pittsburgh 8, Pa. 1945
 Key, Carl Rollen, *i.d.w.*, 1421 Ruffin St., Durham, N. C. 1935
 Keyser, Paul E., *i.d.w.*, 831 S. W. Sixth Ave., Portland 4, Ore. 1928
 Khachadourian, H. K., *bus.*, 2445 Lincoln Way, San Francisco 22, Cal. 1903
 Kidd, Thomas W., 27 Monument Sq., Charlestown 29, Mass.

- [Kilbourn, Albert S., deceased.
Kilbourn, Henry Jennings, 3821 Edgewater Dr., Orlando, Fla. 1896
Kilde, Clarence, 115 W. La Crosse St., Tomah, Wis.
Kimball, Harry Woods, *p.em.*, 20 Washburn Ave., Needham 92, Mass. 1895
Kimball, Robert Morris, 233 Park Place, Ash-tabula, Ohio.
Kimberley, Frederick A., *p.em.*, Antwerp, N. Y. 1895
Kimes, Clarence J., Jr., 81½ E. Whittier St., Columbus 6, Ohio.
Kimmel, Herbert Charles, 60 S. Jackson St., Jonesville, Wis.
Kindred, Jesse C., R.D., Noble, Ill.
King, A. Clair, 319 Cady St., Hardin, Mont.
King, Albert F., 473 S.W. Main St., Beaver-ton, Ore.
King, Charles G., 16 Elm Ave., West Spring-field, Mass.
[King, Elisha Alonzo, deceased. 23
King, Gordon L., 44 Luthera Way, Saratoga, Cal.
King, Harold G. S., 96 Main St., Farmington, Conn.
King, Hines E., 709 Manly St., Raleigh, N. C. 1901
King, James Duke, Rupert, Vt.
King, James L., 10 Arbor St., Wenham, Mass.
King, Joseph F., Jr., 271 Forest St., Oberlin, Ohio. 9
King, Norman Gilbert, 8 Lindsay St., Dor-chester 24, Mass.
King, Philp Coates, *bus.*, 521 Fifth Ave., New York 17, N. Y. 1915
King, Sidney D., Center St., Burlington, Mass.
King, Stanley Hall, T., 6 Maple Ave., Ipswich, Mass. 1944
King, Willet D., Rosedale, La. 1897
King, William Herbert, 310 W. 139th St., New York 30, N. Y.
King, William Judson, *Pn.*, Trinity School, Athens, Ala. 1924
King, Winston L., *Pf.*, Grinnell College, Grinnell, Iowa. 1935
Kingdon, Robert W., 360 First Ave., S., Wis-consin Rapids, Wis.
Kingsbury, John A. T., *Pf.*, 308 Hillcrest St., Raleigh, N. C. 1946
Kingsbury, John Howard, T., Merricourt School, Berlin, Conn. 1918
Kingsley, Harold Merrybright, 2656½ Ken-wood Ave., Los Angeles 7, Cal.
Kinnear, Kenneth, *coll. p.*, 2345 Channing Way, Berkeley 4, Cal. 1948
Kinney, Raymond E., *s.w.*, 4167 S. Normandie Ave., Los Angeles 37, Cal. 1942
Kinsley, Floyd G., Hampton, N. H.
Kirby, Paul L., *bus.*, 5550 Edgemoor Lane, Bethesda 14, Md. 1911
Kirchner, N. Eugene, 1902 Seventh Ave., Scottsbluff, Neb.
Kirk, George Ogden, *Pf.*, 5757 University Ave., Chicago 37, Ill. 1924
Kirkbride, Donald Leonard, Box 171, Win-slow, Wash.
Kirkpatrick, Weyman Edward, 18 Chatham St., Nassau, N. Y. 1906
Kirschbaum, William G., 163A Main St., Yarmouth, Me.
Kirschenmann, Rudolph, Box 562, Ritzville, Wash.
Kissler, Benjamin II., St., 712 S. Gaylord St., Denver 9, Colo. 15, 1927
Kissler, George F., 915 Charleston St., Lin-coln 8, Neb.
Klein, Emil G., 312 S. Seventh St., Walla Walla, Wash.
Klein, Robert C., 1240 N. E. Fremont, Portland, Ore. 241
Kline, Alfred Streator, Dedham St., Dover, Mass.
Kline, Richard A., 196 Main St., Randolph, N. Y.
Kline, William B., Franklin, Neb.
- Klingel, Elmer Harold, Ansonia, Ohio.
Klingman, Charles R., Atwater Center, Atwater, Ohio.
Klooze, Newton Wesley, 410 S. Eighth St., Moorhead, Minn.
Klopp, Ward K., 112 W. Locust St., Morenci, Mich.
Klose, William Henry, 1002 Penn Blvd., Oskaloosa, Iowa. 1891
Klotzbach, Peter, Jr., Corfu, N. Y.
Knapp, Charles Morgan, 10 Main St., Dover-Foxcroft, Me.
Knapp, Forrest Lamar, *i.d.w.*, 156 Fifth Ave., New York 10, N. Y. 1924
Knapp, Forrest Parker, Kapah, Kauai, T. H. 1934
Knapp, Mrs. Helen June, 115 E. Del Norte, Colorado Springs, Colo. 1933
Knapp, William T., 25 Berkeley St., Nashua, N. H.
Knaus, Reinhardt, Box 125, Eureka, S. D.
Kner, Richard, *Rua do Comercio 193 % Casa Olga, Ijuí, Rio Grande do Sul, Brazil, S. A.* 1921
Knight, B. Edward, R. 5, West Point, Ga.
Knight, Charles L., 835 E. 16th St., National City, Cal.
Knight, Herbert H., *bus.*, 50 Woodstock Rd., Hamden 14, Conn. 1927
Knight, Lloyd G., *bus.*, P.O. Box 665, Sweet Home, Ore. 1913
Knight, Tristan Paul, 11 Courtland St., Middleboro, Mass. 1947
Knight, William Allen, 7 Church St., Fram-ingham, Mass. 1886
Knott, C. Stanley, 4635 N. E. Ninth Ave., Portland 11, Ore.
Knott, John Olin, 3611 14th St., N. W., Washington 10, D. C. 1887
Knox, Lewis Alvin, *Y.M.C.A.*, Staten Island, N. Y. 1945
Knudsen, Carl, *p.o.d.*, 8 E. 704th St., Shanks Village, Orangeburg, N. Y. 7, 1925
Knudson, Martin N., Pierce, Neb.
Kocerha, John, 801 Woods Run Ave., Pitts-burgh 12, Pa.
Koch, G. Adolf, *Ch. U. S. Army.* 1945
Koch, Walter Rowland, 1679 Parkwood Rd., Lakewood 7, Ohio.
Koehler, Rueben P., P.O. Box 521, Parkston, S. D.
Koenig, Philip B., Box 134, Tukwila, Wash. 1906
Koeroghian, Mirhan Moses, *coll. p.*, 1798 Scenic Ave., Berkeley 9, Cal. 1947
*†Kondo, K. Chifuro, address unknown. 1919
Kono, Tadami, *My.*, Box 498, Haiku, Maui, T. H. 1938
Kooger, Matthias A., 3033 S. Normal Ave., Chicago 16, Ill.
Koon, Clyde O., New Market, Va.
Kopf, Carl Heath, 3344 Runnymede Pl., N. W., Washington 15, D. C. 6, 9
Koster, Edward H., 73 Sheboygan St., Fond du Lac, Wis.
*Kraemer, Bernardt, *Linha Bohemia, Rio Grande do Sul, Brazil, S. A.* 1937
Kraft, Walter Ronald, 29 Park St., South-bridge, Mass.
Kramer, Leonard J., *Pf.*, Hanover College, Hanover, Ind. 1933
Kranz, Francis Emil, 227 S. Madison St., Lancaster, Wis.
Kranzler, Walter, Box 81, Gackle, N. D. 1939
Krebs, Arthur Henry, 152 W. Lorain St., Oberlin, Ohio. 1946
Kreves, Eugene W., *p.o.d.*, 2805 Digby Ave., Cincinnati 20, Ohio. 241, 1949
[Krom, Asbury E., deceased. 23
[Krousey, Herman T., deceased. 23
Kroat, Ralph L., Fairlee, Vt.
[Krumbein, Paul O., deceased. 23
Krumbine, Miles H., Weymouth and Cov-entry Rd., Cleveland 20, Ohio. 8
Kuhn, Christoph George, 339 Edwards St., Crockett, Cal.
Kuhn, Clyde Leslie, 94 Bell St., Chagrin Falls, Ohio. 1908
Kuhnert, Harry C., 203 Market St., Nekoosa, Wis.

- Kuhns, Frederick Irving, *Pf.*, Drake University, Des Moines, Iowa. 1930
- Kukahiko, John M., Honokohau, Maui, T. H. Kuntz, Paul Grimley, *Pf.*, 1321 Main St., Grinnell, Iowa. 1946
- Kurtz, Sanford B., 2992 Pleasant St., Riverside, Cal. 1901
- Kurz, Ferdinand A., Jr., 210 Arcade St., Buffalo, N. Y.
- Kurz, R. J., Box 413, R. 11, Cincinnati 31, Ohio.
- Kuykendall, J. Delman, Hawthorne, Fla. 1916
- Kuyper, John W., R. 1, Chestnut Rd., North Olmsted, Ohio. 1910
- Kwock, Charles M., 1054 S. King St., Honolulu, Oahu, T. H.
- La Bounty, George, 2104 E. 12th St., Davenport, Iowa. 1915
- Lacey, Albert T., 5240 Lyman Ave., Downers Grove, Ill. 1900
- Lacheman, Ernest R., *Pf.*, Wellesley College, Wellesley, Mass. 1930
- La Croix, Francis A., 29 Burnett St., Maplewood, N. J.
- Lacy, Howard E., 745 Second St., N., Carrington, N. D.
- Lacy, Mrs. Inez P., 745 Second St., N., Carrington, N. D.
- Ladd, Percy Chandler, *Sec.*, 287 Fourth Ave., New York 10, N. Y. 11, 1911
- Lajb, Milton O., 1526 Boyd, Ashland, Neb.
- Laidman, Charles S., 6 Paulson Rd., Toronto, Ontario, Canada. 1905
- Lair, James Edward, 12001 Clifton Blvd., Cleveland 2, Ohio. 1899
- Lake, George E., 1280 College Ave., Claremont, Cal. 1899
- Lake, Harry Beaston, Dunning, Neb.
- Lake, William Matthew, 335 E. Harden St., Graham, N. C.
- [Lamb, Alonzo T., *died* West Wareham, Mass., 1948.
- Lamb, Harold D., 3520 64th St., Des Moines 10, Iowa. 1914
- Lamb, Henry, R. D. 1, Vergennes, Vt. 1905
- Lamb, James Burwell, 33 State St., Seneca Falls, N. Y.
- [Lambert, Augustus G., deceased. 23
- Lambert, Avery Eldorus, 1416 E. College St., Iowa City, Iowa. 1896
- Lambly, Morley Osborn, 911 Cary Ave., Jennings, La. 1896
- Lambright, Andrew H., 2330 Sommers Ave., Madison 4, Wis.
- Lancaster, Archibald A., R. D. 4, Vergennes, Vt. 1909
- Lancaster, James Locke, 37 Hancock St., Bar Harbor, Me.
- Landes, Carl J., Box 54, Shandon, Ohio.
- Lane, Elbert Clarence, *Pf. em.*, 69 Tremont St., Hartford 5, Conn. 1901
- Lane, G. Homer, 77 Church St., Torrington, Conn.
- [Lang, Edward Alonzo, deceased. 23
- Lang, John D., Westbrook, Conn.
- Lang, Stephen C., 22 Franklin St., Somerville 43, Mass.
- Langenes, John David, 111 E. Fifth St., The Dalles, Ore.
- Langie, Gordon C., 5207 Franklin Blvd., Cleveland 2, Ohio.
- Lankford, George Otis, P.O. Box 775, Elon College, N. C. 1907
- Lannholm, Charles V., *bus.*, Oakland, Iowa. 1914
- Lanphear, Walter E., *p.em.*, Chaplin, Conn. 1894
- Lantz, Chesley S., 74 Denver St., Springfield 9, Mass.
- Lappeus, Joseph C., *p.em.*, 7 Harris Ave., Albany, N. Y. 1898
- Larkin, Ralph Baxter, 527 Berkeley Ave., Claremont, Cal. 1894
- Larsen, Ernest G., *bus.*, Bingham, Neb. 1922
- Larsen, Niels L., *s.w.*, 4300 W. Irving Park Rd., Chicago 41, Ill. 1916
- Larson, Anton R., Winfred, S. D.
- Larson, James Henry, *Ev.*, 145 E. 35th St., New York 16, N. Y. 1906
- Larson, Roger Marshall, P.O. Box 733, Alpine, Cal.
- [Lash, Abraham H., deceased. 23
- [Lash, James Hamilton, deceased. 23
- [Lassiter, Lucius Lee, deceased. 23
- Latsch, Vardon S., *Kitchener, Ontario, Canada.* 1930
- Latta, Maurice C., *Pf.*, 3204 Starr St., Lincoln 3, Neb. 1930
- Laubach, Frank C. (*A.B.C.F.M.*), *i.d.w.*, 156 Fifth Ave., New York 10, N. Y. 1915
- Laubenstein, Paul F., *Pf.*, 57 Oneco Ave., New London, Conn. 1920
- Lauffer, Paul Edward, East Bridgewater, Mass. 1941
- Laughton, James F., 4905 Snyder Ave., Brooklyn 3, N. Y.
- Lauxmann, Otto W., 612 W. Mills St., Creston, Iowa. 1897
- Laviscount, Samuel Leroy, 14 Ruthven St., Roxbury 21, Mass.
- Lawall, William H., *My.*, *Kreusnack, Germany.* 1905
- Lawrence, Eugene C., 708 Manly St., Raleigh, N. C.
- Lawrence, George W., 5209 Atlantic Ave., Atlantic City, N. J.
- Lawrence, Glenford W., Chesterton, Ind.
- Laws, Clifford W., Eastern Blvd., Center Ossipee, N. H.
- Lawson, Edward Lotan, R. D. 2, Rd. 67 South, Muncie, Ind. 1902
- Lawson, Robert Vernon, 72 Church St., Peace Dale, R. I.
- Lawton, Robert, 12 Hutterton Ave., Fair Haven, Mass. 1895
- *Laxamana, Fernando A., *p.o.d.*, Cresbard, S. D. 1942
- Lazell, J. Arthur, *bus.*, Norristown, Pa. 1937
- Leach, Claude Percy, *p.em.*, Penney Farms, Fla. 1895
- Leach, Harry P., 774 Earlham St., Pasadena 4, Cal. 1916
- Leach, Hubert Frank, 3 Dunn St., Thomaston, Me.
- †Leach, John David, 1206 S. Kenmore Ave., Los Angeles 6, Cal. 1914
- Leaf, Curtis T., *Pf.*, 671 Jefferson St., Galesburg, Ill. 1917
- Leamon, John H., 44 Garden St., Cambridge 38, Mass. 7, 9
- Leath, William Alexander, 343 Eastern Heights Blvd., Elyria, Ohio. 6
- Leavitt, Ashley Day, *p.em.*, 35 Waverly St., Brookline 46, Mass. 8
- *†Leavitt, Darwin A., *bus.*, 823 W. Johnson St., Madison 5, Wis. 1909
- Leavitt, Frederick William, Crete, Neb. 1899
- *Leavitt, Horace H., Mount Desert, Me. 1910
- LeBosquet, John Edwards, 30 Mayflower Road, Needham 92, Mass. 1901
- Ledbetter, Theodore S., 101 Carmel St., New Haven 11, Conn. 6
- Ledeon, Theodore John, *Y.M.C.A. Sec.*, 190 North Ave., N. W., Atlanta, Ga. 1941
- Lee, Carleton Lafayette, *Ch.*, Tuskegee Institute, Tuskegee, Ala. 1935
- Lee, Charles M., *bus.*, 339 Fourth St., Baraboo, Wis. 1928
- Lee, Cleatus G., Burlington, N. C.
- Lee, Henry James, 1504 Church St., Wauwatosa 13, Wis.
- Lee, Hugh Shelby, 2031 Military St., Port Huron, Mich.
- Lee, James William, 31 W. Linwood Ave., Maple Shade, N. J.
- Lee, Junius Oscar, Jericho Branch P.O., Suffolk, Va.
- Lee, Peter Ahwah, 3715 35th St., San Diego, Cal.
- Lee, W. F., Oxford, N. C.
- [Lee, William Arthur, deceased.
- Leeds, Paul, Kinder, La.
- Leek, Cecil, Hamersville, Ohio.
- Leek, Mrs. Hazel, 50 S. Findlay, Dayton 3, Ohio. 1920
- Leeman, Wilhelm, 24 MacLean Ave., Toronto, Ontario, Canada. 1909

- Leete, William Rockwell, *A.B.C.F.M.*, 1912
 LeFebvre, Jan J., *p.em.*, R. 3, Box 1342, Lewis-
 ton, Ida., 1911
 LeFebvre, Perry Deyo, *Pf.*, 134 W. Tompkins
 St., Galesburg, Ill., 1946
 Leger, Samuel H., *Ed.*, 1835 W. 85th St., Los
 Angeles 47, Cal., 1916
 Leggat, Hugh Cochrane, 11 Slocum Ave.,
 Granville, N. Y., 1925
 Legge, Charles W., Quaker Ridge Rd., R.D. 4,
 Greenwich, Conn.
 Leggett, Thomas, 1420 Brooklyn Ave., Ann
 Arbor, Mich., 1897
 LeGrow, W. Roy, Craftsbury Common, Vt.
 Leh, Leonard L., 3365 Fourth St., Boulder,
 Colo., 1914
 Lehman, Allen S., 2200 Main St., Glastonbury,
 Conn.
 Lehman, Richard Joseph, Court St.,
 Y.M.C.A., Elyria, Ohio.
 Lehmann, Delwin R., 23 S. Main St., Walling-
 ford, Conn.
 Leininger, Wellington M., 3909 Rocky River
 Dr., Cleveland 11, Ohio.
 Leiper, Henry S., *Sec.*, 297 Fourth Ave., New
 York 10, N. Y., 1915
 Leiseder, Martin L., 18 Walnut St., Pitts-
 burgh 23, Pa.
 Leisher, Quentin, 2½ Red Gate Lane, Cohasset,
 Mass., 9, 14
 Leland, Harold Guild, 96 Greenwood Lane,
 Waltham 54, Mass.
 Lello, Jellison Nesbitt, 25 Paris St., Norway,
 Me.
 LeMay, Harold E., *Ch. U. S. Navy.*, 1918
 Lemke, Andrew B., 567 Palisade Ave., Yonk-
 ers, N. Y., 1927
 Lenhart, James Wills, 302 Temple St., New
 Haven 11, Conn.
 Lenters, Sam Theodore, 1104 Willson Ave.,
 Webster City, Iowa.
 Leonard, John Leslie, *p.o.d.*, R. 1, Box 323,
 Hopkins, Minn., 1938
 Leonard, Warren A., South St., Halifax,
 Mass., 1906
 Leong, Bing Yee, 21 Brenham Pl., San Fran-
 cisco 8, Cal.
 Leong, Kwai-Ngam, deceased, 23
 LePage, Samuel Maynard, Stockton, Kans.
 Lepke, John R., *coll.p.*, 2927 P St., Lincoln,
 Neb., 1945
 LeRoy, Albert E., Braden Castle, Fla., 1901
 Lesler, Everett B., *Ch.*, Veterans Administra-
 tion Center, Wood 14, Wis.
 Leslie, Roberta M., *see* Croker.
 Lesser, Wilbert R., 104 Lincoln Ave., Mel-
 bourne, Fla.
 Lessly, Stiles, 212 S. Second St., DeKalb, Ill.
 Lester, Fletcher C., 840 Sunset Ave., Ashe-
 boro, N. C., 6
 [Leverett, Theodore Lockwood, deceased, 23
 Levonian, Puzant S., 3068 San Marino St.,
 Los Angeles 6, Cal.
 Lewis, Berl Artamas, 239 Kinsley St., Sherrill,
 N. Y.
 Lewis, D. Glyn, Newark Valley, N. Y.
 Lewis, Edward A., *p.o.d.*, Wolfeboro Falls,
 N. H., 1919
 Lewis, Frank Henry, deceased, 23
 Lewis, G. Franklin, 510 S. Union St., Mont-
 gomery, Ala.
 [Lewis, George Henry, deceased, 23
 Lewis, Gomer R., *p.em.*, North St., Plymouth,
 Conn., 1915
 Lewis, Harland George, 30 High St., Bangor,
 Me.
 Lewis, John B., *p.em.*, 131 Westminster St.,
 Springfield 9, Mass., 1895
 Lewis, Olin A., 116 W. Union Ave., Bound
 Brook, N. J.
 Lewis, Robert II., Hennifer, N. H.
 Lewis, Robert W., Box 206, Ferndale, Cal. (—)
 †Lewis, W. H., address unknown. (—)
 [Lewis, Watson Ferous, deceased, 23
 Libby, Lee Clair, R.D. 1, Payson, Ill.
 Lichliter, Mellyar Hamilton, *Sec.*, 1117 Statler
 Bldg., Boston 16, Mass., 8, 1900
 Lichte, Charles R., 320 W. Tenth, Fremont,
 Neb., 1912
 Liebe, Milton R., R.D., Killingworth, Clinton,
 Conn., 1933
 Liebeck, Henry F., Box 170, New Cambria,
 Mo.
 Light, Nestor, 100 Anson St., Stratford, Conn. 1882
 Light, Shelby J., Chamberlain, S. D.
 Lightbourne, James H., Sr., St., 724 Hospital
 Trust Bldg., Providence 3, R. I., 6, 7, 17, 1915
 Lincoln, Howard Abbot, 58 Central St.,
 Gardner, Me., 1906
 Lind, John George, Hebron, N. D.
 Lindahl, Curtis Harold, Princeton, Minn.
 Lindbeck, Arthur F., 176 Buckingham St.,
 Mansfield, Ohio.
 Lindblade, Adolph Ragnar, Sea View St.,
 Chatham, Mass.
 Lindblade, Eric Norman, 541 E. 266th St.,
 Euclid 23, Ohio.
 Lindgren, Oscar, *p.em.*, 47 Hosmer St., Ev-
 eret 49, Mass., 1893
 Lindeman, Herman H., Binger, Okla.
 Linden, Earl Enoch Gustaf, 174 Armington
 Ave., Providence 5, R. I.
 Linder, Eric C. A., Washington Depot, Conn.
 Lindgren, Arne A. G., *Fjardundra, Sweden.* 1926
 Lindgren, Hjalmer G., *bus.*, 1528 B Stanford
 St., Santa Monica, Cal., 1932
 Lindholme, Frank A. L., R.D. 1, Box 256,
 Little Falls, Minn., 1898
 Lindley, Glen, 814 W. Fifth St., Sedalia, Mo.
 Lindquist, August J., *p.em.*, 85 Clay St.,
 Thomaston, Conn., 1899
 Lindquist, G. Elmer E., *My.*, 7 Winona St.,
 Laurence, Kans., 1912
 Lindsay, George Ward, 5763 Walnut St.,
 Oakland 5, Cal.
 Lindsay, John Philip, 146 Pine St., Portland,
 Me.
 Lindsay, Lewis P., *T.*, Bonny Oaks School,
 East Chattanooga, Tenn., 1927
 Lindsay, M. Edgar N., *p.o.d.*, Tazewell, Va., 1927
 [Lindsley, Earl Franklin, deceased, 23
 Lindsley, Edwin E., Box 55, Roosevelt, Minn. 1905
 [Line, Fred A., deceased.
 Lineweaver, Thomas M., *Dir.*, 220 E. 15th
 St., Chicago Heights, Ill., 1915
 [Lininger, Harvey Ellis, deceased, 23
 Link, Eugene Perry, *Pf.*, University of Den-
 ver, Denver, Colo., 1933
 Linton, Thomas, 710 S. Hamilton St., Leb-
 anon, Ind.
 Lippitt, LeRoy Austin, R. 84, Macedonia Rd.,
 Twinsburg, Ohio.
 Lipscomb, Edward F., 1406 Eighth Ave.,
 Belle Plaine, Iowa.
 Little, Arthur M., *p.em.*, 189 W. Broadway,
 Bangor, Me., 1892
 Little, Robert Williams, 2 Hawthorne St.,
 Beverly, Mass.
 Livingston, Herbert R., 600 Moreland Dr.,
 Orange, Cal., 1904
 Livingston, Robert Alfred James, Box 162,
 Fairfield, Mont.
 Livingstone, Duncan L., 38 Bank St., Saint
 Albans, Vt.
 Lloyd, William R., *bus.*, 1710 Adams St.,
 Madison 5, Wis., 1919
 Lo, Yuet Fu, *p.em.*, 3340 Mooleau St., Hono-
 lulu, Oahu, T. H., 1914
 Lobinger, John L., *Sec.*, 14 Beacon St., Bos-
 ton 8, Mass., 1907
 Locke, Oscar L., 167 Buckingham St., Oak-
 ville, Conn.
 Locke, Robert J., *bus.*, Burdick Hotel Arcade,
 Kalamazoo, Mich., 1903
 Locke, Stewart Edward, 1627 W. Flora St.,
 Stockton, Cal., 1934
 Lockwood, George C., *bus.*, Kaneohe, Oahu,
 T. H., 1927
 Lockwood, Walter T., *bus.*, 1716 State St.,
 Boise, Ida., 1910
 Loe, Ingvald J., *p.o.d.*, 3016 17th Ave., S.
 Minneapolis, Minn., 1910
 Loehr, Franklin Davidson, 110 Pine St.,
 Florence, Northampton, Mass.

- Loesch, Russell Talcott, 3 Sears Ave., Melrose 76, Mass.
- Loescher, Vernon Alvin, 1025 Cove Way, Denver 9, Colo.
- Loken, Hjalmar J., Channing Row, Kenwood, Cal.
- Lomas, George, Eau Claire, Mich.
- Lombard, Frank Alanson, 1 Waban St., Wellesley 81, Mass. 1900
- Long, Henry B., 11306 Lake Ave., Cleveland 2, Ohio. 1899
- Long, Hiram P., *bus.*, 725 Third St., Sauk Centre, Minn. 1914
- Long, J. Hall, Cambridge, N. Y. 1903
- Long, Loy Lewis, *A.B.C.F.M.* 1936
- Long, Nathaniel Alvah, R. 2, Andalusia, Ala.
- Long, Ralph H., 143 Palmer Ave., Falmouth, Mass. 14
- Long, S. Burman, 48 Columbian St., South Weymouth 90, Mass.
- Long, Samuel, *p.em.*, R.D. 1, Midland City, Ala. 1896
- Long, William J., P.O. Box 281, Stamford, Conn. 1899
- Longenecker, George W., 8341 Kenyon Ave., Wauwatosa 13, Wis. 1895
- Look, Arnold Evert, *Pr.*, Ellis School, Newtown Square, Pa. 1917
- Looker, Charles Everett, R. 1, Delphi, Ind.
- † Loomis, Clarence B., address unknown. 1918
- Loomis, Herbert Forward, 433 Washington Ave., Lorain, Ohio.
- Loomis, Horace B., Fremont, Mich.
- Loomis, Ralph, *i.d.w.*, 600 N. Ann St., Columbia, Mo. 1924
- Loos, Amandus William, *s.w.*, 170 E. 64th St., New York 21, N. Y. 1933
- Loos, William, 732 Joy Ave., Saint Paul 7, Minn. 1900
- Loper, Frank B., 12 Court St., Winchendon, Mass.
- Loper, Vere V., 2345 Channing Way, Berkeley 4, Cal. 9
- Lord, Albert Jones, *p.em.*, 204 Colony St., Meriden, Conn. 1897
- Lorimer, Allan I., 11 Plymouth St., Montclair, N. J.
- Loring, Herbert Rickard, 12 Maple St., Peabody, Mass.
- Lotee, Herbert A., Honeoye Falls, N. Y.
- Lotte, Albert Morris, 308 Church St., Shenandoah, Iowa.
- Lotz, James Milton, Box 87, Windermere, Fla. 1918
- Loud, Oliver Blanchard, 265 Commercial St., East Braintree 84, Mass. 1905
- Loudon, Alexander D., 26 Church St., Brownville, Me.
- Loughran, Joseph S., Woodbury, Conn.
- Loungway, Ferdinand J., The Manse, 57 Elm St., Camden, Me.
- Lounsberry, Walter Bruce, 176 Bellevue Rd., North Quincy 71, Mass.
- Louisgnot, L. E., R. 6, Olney, Ill.
- Lovejoy, Owen R., 744 Jackson Pl., Washington, D. C. 1891
- Lovell, Charles N., 14 Ely Rd., Monson, Mass. 1902
- Lovell, Hugh P., *p.em.*, 605 E. Beverly Blvd., Whittier, Cal. 1915
- Lovett, Sidney, *Ch.*, 258 Durfee Hall, Yale University, New Haven 11, Conn. 23
- [Low, Alexander Ritchie, deceased. 1894
- Low, Warren Francis, Essex, Mass.
- Lowd, Harry Stevens, Depot St., South Easton, Mass.
- Lowder, Virgil E., *i.d.w.*, 77 W. Washington St., Chicago 2, Ill. 1926
- Lowdermilk, Benjamin H., Randleman, N. C.
- Lozier, Orville O., *Asso. St.*, 95 Exchange St., Portland 3, Me. 1918
- Lucas, A. L., *bus.*, R. 3, Asheboro, N. C. 1925
- Lucas, Burton A., *p.em.*, 128 Park Ave., Bridgewater, Mass. 1897
- Lucas, Mrs. Carrie V. A., 1214 Second Ave., Cedar Rapids, Iowa. 1927
- Lucas, Roy E., 1301 E. National Rd., Brazil, Ind.
- Lucecock, Robert E., 185 Coldspring St., New Haven 11, Conn.
- Ludwigson, Joseph R., Plymouth Church, Coventry and Weymouth Sts., Cleveland 20, Ohio.
- Luethi, Louis John, 786 Antonette Ave., Winter Park, Fla. 1892
- [Luke, Joshua C., deceased. 23
- Lum, Ko Fong, *Y.M.C.A. Sec.*, 3270 Olu St., Honolulu, Oahu, T. H. 1931
- Lund, Anders Gottfrid, Jaffrey, N. H.
- Lund, Clayton R., Jaffrey, N. H. 1944
- Lund, Nils Wilhelm, *Pf.*, 5043 N. Bernard St., Chicago 25, Ill. 1916
- Lundberg, Stanley Duane, Dodgeville, Wis.
- Lundeel, L. Reinald, 39 Fairfield Ave., South Norwalk, Conn.
- [Lunn, George Richard, deceased. 23
- Lunsford, Charles T., Hacklebury, Ala. 1914
- Lusk, Alpheus Morgan, 9260 California Ave., Seattle 6, Wash.
- Luther, Arthur A., Vermont Ave., North Collins, N. Y.
- Lutman, Thomas, 610 Eighth St., Sheldon, Iowa.
- Lyerly, J. Nevin, *Am. Red Cross*, 2803 Ivandell Ave., Dallas, Tex. 1919
- Lyman, Elias Fenn, *bus.*, P.O. Box 1990, Great Falls, Mont. 1899
- Lyman, Helen D., Benson, Vt.
- [Lyman, James Kerr, deceased.
- Lyman, Joseph B., R.D., Harwood Hill, Bennington, Vt. 1900
- Lyman, Mrs. Mary Ely, *Dean*, Sweet Briar College, Sweet Briar, Va. 241, 1949
- Lynan, Sion Milton, Post Rd., Greenland, N. H.
- Lynch, Edgar H., *asso.p.*, 202 W. 148th St., New York 30, N. Y. 1934
- Lynn, Paul Ross, 90 Sherman St., Hartford 5, Conn.
- Lynne, Lee William, Sylvan, Fox Island, Wash.
- Lyon, Ellsworth D., *s.w.*, 206 Douglas Ave., Naperville, Ill. 1929
- Lyons, Everett Stanley, Brookline St., Townsend, Mass.
- [Lyon, Otto Jamieson, deceased. 23
- Lyon, Walter W., Hampstead, N. H.
- Lyon, Willard Crosby, *p.em.*, 1415 W. 13th Ave., Spokane 9, Wash. 1898
- Lytle, Wilbert Vernon, *Pf.*, 135 E. 50th St., New York 22, N. Y. 1915
- MacAnespie, Thomas, 601 E. Eighth St., South Boston 27, Mass.
- MacArthur, James Robert, 188 North St., Ludlow, Mass.
- MacCallum, Donald J., 285 High St., Newburyport, Mass.
- MacCallum, Hugh, *p.em.*, 18 May St., Needham 92, Mass. 1897
- MacCullum, J. Wesley, 835 N. Raymond St., Pasadena, Cal. 1893
- MacDonald, Angus F., 5570 Netherland Ave., New York 63, N. Y.
- MacDonald, Joseph C., 173 Moffat Rd., Waban 68, Mass.
- Macdonald, Roderick A., Pepperell Rd., Kittery Point, Me.
- MacDonald, Rosmond M., 39 Winter St., Nahant, Mass.
- Macdougall, Arthur R., Jr., Bingham, Me.
- MacDowell, Charles S., *p.em.*, 34 Hackley St., Bridgeport 5, Conn. 1909
- MacDuffie, Malcolm Angus, 9 Park St., Waterville, Me.
- Macfarland, Charles S., *Sec. em.*, 95 Ball Rd., Mountain Lakes, N. J. 1897
- MacIntosh, Douglas M., 3 Revere St., Jamaica Plain 30, Mass.
- Mack, William Edward, *Ch. U. S. Army*. 1930
- Mackenzie, Charles Sherrard, Carversville, Pa. 241
- MacKenzie, Donald N., 366 Main St., Hingham, Mass.

- MacKenzie, Harry Lincoln, Box 114, East Douglas, Mass.
- MacKenzie, Hugh S., 2229 W. 100th St., Chicago 43, Ill.
- Macklin, Egbert C., 143-13 85th Dr., Jamaica 2, N. Y.
- Maclean, Douglas Victor, 429 Fairview Ave., Bridgeport 6, Conn.
- MacLean, Norman Cecil, 41 Randall Ave., East Weymouth 89, Mass.
- Maclean, Wilfrid J., 45 Olive St., Hartford 6, Conn.
- MacLeod, Norman Murray, Jr., 99 Church St., Plantsville, Conn.
- MacLeod, Robert Jeffrey, Church St., Boylston, Mass.
- MacLeod, Roderick, 804 Main St., Winsted, Conn.
- MacLeod Roderick Alexander, Haddam, Conn.
- MacLeod, William J., T., Baldwin Wallace College, Berea, Ohio. (—)
- MacMartin, John E., *p.o.d.*, 1824 Ninth St., Monroe, Wis. 1917
- MacNab, John Montgomery, Box 267, Bayport, Minn. 241
- MacNair, Everett Wilmer, 2717 E. Hampshire St., Milwaukee 11, Wis.
- MacNair, William M., *p.e.m.*, 177 Hancock St., Cambridge 39, Mass. 1901
- MacNeil, Donald Murdoch, *Ed.*, Box 711, Naches, Wash. 1925
- MacNeil, John Whitney, 151 Maple St., Framingham, Mass.
- Macon, Clarence Monroe, Hayes Center, Neb.
- Macon, Mrs. Julia Anna, Burwell, Neb. 1943
- MacPeck, Frederick V., 15 Center St., Little Ferry, N. J.
- *Macy, Paul Griswold, *Pf.*, 6615 Kimbark Ave., Chicago 37, Ill. 1914
- Maddaford, John H., 113 Laurel St., Fairhaven, Mass.
- Madden, Matthew Greener, 379 Sherman Pl., Mansfield, Ohio.
- Madren, Silas E., Elkton, Va.
- Madren, Weldon Thomas, Box 96, Sophia, N. C.
- Madsen, Albert Alonzo, *p.e.m.*, Box 35, Washington, N. H. 1906
- Madsen, Thorwald B., *Pf.*, 112 E. 34th St., Minneapolis, Minn. 1917
- Madson, Eddie Robert, Harrington, Wash.
- Maeda, Kametaro, P.O. Box 150, Honolulu 10, Oahu, T. H. 1915
- Maedche, Chris E., R. 2, Follett, Tex.
- Mage, Alexandre, *T.*, 7 Montsouris Sq., Paris, France. 1906
- Mager, Winthrop M., 7724 Highway 80, E., El Paso, Tex.
- *Magers, D. V., *p.o.d.*, 602 S. Okmulgee St., Okmulgee, Okla. 1928
- Maggart, Gerald Edwin, 36 W. 65th Ter., Kansas City 5, Mo.
- Magnuson, Carl E., 191 E. Sixth St., Perris, Cal.
- Mahan, Charles N., Willow Hill, Ill. 1906
- Mahler, Maurice O., Chester, Vt.
- Mahood, Heber St. Clair, 152 Walnut Ave., Santa Cruz, Cal. 1911
- Mahood, Leland Heber, 2229 W. 109th St., Chicago, Ill. 241
- Maier, Carl J., 2139 Lily Ave., Fresno 1, Cal.
- Maier, Karl K., Paul, Ida. 1909
- Maier, Ruben Gerhard, P.O. Box 365, Bayard, Neb.
- Maitland, David J., *coll.p.*, 422 N. Murray St., Madison 3, Wis. 1946
- Mallery, Wesley Arthur, 15 West St., Mansfield, Mass.
- Mallory, Paul William, 90 Fifth St., S. W., Huron, S. D.
- Mallows, John Horace, 535 Indian Hill Blvd., Claremont, Cal. 1886
- Manes, Everett Earnest, 309 S. Albion Ave., Fairmont, Minn.
- Manes, James C., New Carlisle, Ind.
- Mangrum, John P., P.O. Box 125, Franklinton, N. C.
- Manker, Charles C. G., 1966 Hopper St., El Paso, Tex.
- Manley, Felix A., *i.d.w.*, 235 E. Holly St., Pasadena 1, Cal. 1935
- Mann, George E., Randall, Kans. 1906
- Mann, Joseph H., 948 E. Princess Ann Rd., Norfolk, Va.
- Mann, Leland West, 1008 East St., Grinnell, Iowa.
- Manners, Roger E., 8899 Pacific St., Omaha 6, Neb.
- Manning, Edward Lee, South West Harbor, Me.
- Manning, Frederic Wilbur, *p.e.m.*, % Dr. Miriam Manning, 77 Warren St., Brighton, Mass. 1891
- Manshardt, Clifford G., *Dir. R.E.*, 1853 S. Loomis St., Chicago 8 Ill. 1922
- Manter, John Gilmore, Box 32, Brimfield, Mass.
- Manthei, Edward F., 1229 Walnut St., Western Springs, Ill.
- Manwell, Augustine P., 30 N. Whitney St., Amherst, Mass. 1900
- Manwell, John P., Conway, Mass. 1896
- Manwell, Richard F., 36 Orange St., Woburn, Mass.
- Maple, George M., R. 2, Chillicothe, Ohio. 1897
- Maple, M. D., R. D. 2, Chillicothe, Ohio. 1931
- [Mapp, William H., deceased. 24
- Marble, Lloyd E., Wilmington, Vt.
- †Mardis, John Chester, address unknown. 1927
- Margeson, Guy Lord, 3643 Washington Blvd., St. Louis 8, Mo. 1919
- Maris, Marvin Elsworth, La Moille, Ill. 1929
- Mark, Stephen G., 1524 Queen Emma St., Honolulu, Oahu, T. H.
- †Marker, George, address unknown. 1945
- Markham, R. Finney, *Pf.*, 1530 College Ave., Topeka, Kans. 1920
- [Markham, Reuben Henry, deceased. 24
- Marlatt, Homer Chadwell, Seneca, Kans.
- Marple, Stanley, *Ch.*, P.O. Box 123, Waterman, Cal. 1923
- Marquardt, George, 88 Forest St., Clinton, Mass. 1912
- Marr, Robert Burrell, 1 Clifford St., Fairport, N. Y.
- Marr, S. Wade, Jr., *bus.*, 212 Security Bank Bldg., Raleigh, N. C. 1942
- Mariotti, Roland Charles, 1369 Dyre St., Philadelphia 24, Pa.
- Mariotti, Victor E., 407 E. Mazon Ave., Dwight, Ill. 1910
- Marsh, Arba John, 294 Ames St., Lawrence, Mass. 1897
- Marsh, Burton E., 503 E. Fifth St., O.P., Montgomery 6, Ala. 1901
- Marsh, Mrs. Dorothy V., *A.B.C.F.M.* 1926
- Marsh, George Bennett, Perkinsville, Vt.
- Marsh, George L., 551 Harrison Ave., Claremont, Cal. 1903
- Marsh, John S., *A.B.C.F.M.* 1925
- Marsh, Lucian J., Medford, Minn.
- Marshall, Charles G., 3725 Diamond Head Rd., Honolulu 15, T. H. 1900
- Marshall, James Clelland, 31 Green St., Lynnfield, Mass.
- Marshall, James Wendell, Granville, N. D. 241
- Marshall, Millard H., Kinsley, Kans.
- Marshall, W. H. L., 501 Atlanta Ave., San Jose 10, Cal. 1902
- Marston, Robert E., 97 Hillside Ave., Chatham, N. J.
- Martenson, Carl, 1008 Hoyt St., Saginaw, Mich.
- Martin, Albert Abner, 136 Beechview Ave., Jamestown, N. Y.
- Martin, Alvo, *Ch. U. S. Navy.* 1928
- Martin, Azel A., *A.B.C.F.M.* 1914
- Martin, Benjamin F., *bus.*, 9 W. Main St., Marshalltown, Iowa. 1900
- Martin, Charles E., *Pf.*, 36 Court B, State St., West LaFayette, Ind. 1926
- Martin, Christian J., 254 E St., Fresno 1, Cal.

- Martin, Clyde MacDonald, *Ch. U. S. Army*, 1943
 Martin, David R., *p.em.*, 1218 L St., Bakersfield, Cal. 1907
 Martin, Gerald A., 208 W. First St., S., Onawa, Iowa.
 Martin, George, 11 Roslyn Pl., Mt. Vernon, N. Y.
 Martin, Harold Edgar, 94 East Ave., Norwalk, Conn.
 Martin, Harry S., Brookfield Center, Conn.
 Martin, Harry Seavey, 23 E. Cedar St., Newington 11, Conn. 1922
 Martin, John Alexander, 30 Central St., West Boylston, Mass.
 Martin, John Arthur, *Pf.*, Wheaton College, Norton, Mass. 1940
 Martin, Kenneth Maynes, 313 Washington St., Northfield, Minn.
 Martin, Miss Nannie, R.D. 1, Ridgeville, Ind. 1914
 Martin, Paul Thomas, 12 Center St., Exeter, N. H.
 Martin, Raymond D., address unknown. 1944
 Martin, Thomas H., Brooks, Me. 1903
 Martin, Tunnie, Jr., *214 Civil Lines, Jubbulpore, C.P., India.* 241, 1949
 Martinez-Rivera, Lorenzo, T., Santurce, P. R. 1920
 Martinson, Einar M., 6013 Goodrich Ave., Minneapolis 16, Minn.
 Martynse, Hendrik, Magnolia St., Loomis, Cal.
 Martz, Edward E., 620 Smithfield St., Pittsburgh 22, Pa.
 Marzoff, William A., 128 Neponset Ave., Dorchester 22, Mass. 1907
 Mason, Daulty Homer, Albion, Ill.
 Mason, Mrs. Eleanor A., *Ev.*, 21 Wilmot St., Portland 3, Me. 1923
 Mason, Randall Chaplain, 461 Ellison St., Paterson, N. J.
 Masselink, Bruce H., 914 N. Fourth St., Burlington, Iowa.
 Mast, Andrew A., *p.o.d.*, Garretson, S. D. 1924
 Mast, Edward Wallace, 39 Grove Hill, New Britain, Conn.
 Matheny, Stephen, 410 W. Colfax, Blair, Neb.
 Mather, Howard E., Box 209, Sheffield, Mass.
 Matheson, Malcolm, 26 Lathrop St., West Springfield, Mass.
 Mathews, Burleigh V., High St., Hubbardston, Mass.
 Mathews, William B., R.D. 2, Box 650, New Castle, Pa.
 Mathewson, Earl Frederick, 108 High St., Thomaston, Conn.
 Mathias, Pearl E., W. State St., Granby, Mass. 1908
 Matters, William Tell, Jr., 125 N. Magnolia Ave., Lansing 12, Mich. 1943
 Matthews, Alden E., *A.B.C.F.M.* 1946
 Matthews, Godfrey, 450 Dubace Ave., San Francisco, Cal. 1910
 Matthews, Harold S., *Sec.*, 14 Beacon St., Boston 8, Mass. 9, 1920
 Matthews, Newman, *p.em.*, High Plain Rd., R.D. 1, Andover, Mass. 1895
 Mattos, Manuel G., Federico Garcia St., 205, Fajardo, P. R.
 Maunder, Leonard H., Toulon, Ill.
 Maurer, Oscar E., *p.em.*, 90 Avon St., New Haven 11, Conn. 6, 8, 9, 1906
 Maurer, Paul Henry, *Ch. U. S. Navy*. 1921
 Maxwell, Henry Faville, *Ch. U. S. Navy*. 1934
 Maxwell, James Stuart, 154 Glenwood Ave., Meadville, Pa.
 Maxwell, Milton Andrew Bierbaum, *Pf.*, 1509 Fisk St., Pullman, Wash. 1931
 May, Henry W., R. 1, Artemas, Pa.
 May, Herbert Gordon, *Pf.*, 237 W. College St., Oberlin, Ohio. 1934
 May, Rollo Reese, *s.w.*, 411 W. 114th St., New York 25, N. Y. 1938
 Mayblom, Felix R., Box 478, West Paris, Me.
 Mayercroft, Horace E., 521 Butler St., Saugatuck, Mich.
 Mayer, Mrs. Hilda Emily P., 31 Orkney Rd., Brookline, Mass. 1930
 Mayer, Otto, 235 S. Kenilworth Ave., Elmhurst, Ill.
 Mayer, Philip F., R. 2, Burton, Ohio. 1930
 Mayer-Oakes, Frederick T., 1001 Jefferson St., Emmetsburg, Iowa.
 Mayer-Oakes, Mrs. Grace E., 204 New Rd. Mount Carmel, Conn. 1917
 Mayfield, John L., 251 Lexington Ave., Brooklyn 16, N. Y. 17, 1923
 Mayfield, Surgeon Jay, *Ch.*, 1718 Dwight Way, Berkeley 3, Cal. 1935
 Mayhew, William Robert, Pleasant St., Greenville, Me.
 Maylott, Worthy Francis, deceased. 24
 Maynard, Harrison A., 2817 Thayer St., Evanston, Ill. 1908
 Mayne, John C., *Asso. Sec.*, 431 George Ave., Kirkwood 22, Mo. 1930
 Mayne, Joseph Q., *i.d.w.*, 907 Washington Blvd. Bldg., Detroit 26, Mich.
 Mayne, Virgil B., *bus.*, Box 29, Farmersville, Ohio. 1919
 Mayo, Ralph, Sr., Box 25, Somers, Wis.
 Mays, Melville Clark, 78 Main St., Wells River, Vt.
 McAlister, Eugene B., 4104 Tenth Ave., S., Minneapolis 7, Minn.
 McAlister, Milton V., 18 Park St., Kennebunk, Me. 1909
 McArthur, Harvey K., *Pf.*, Hartford Seminary Foundation, Hartford 5, Conn. 1942
 McBride, Arthur A., 210 St. Paul St., Austin, Minn. 1908
 McCall, Mrs. Barbara Warren, 121 Second Ave., S.E., Forest Grove, Ore.
 McCall, Clarence Field, Lynn, Miss. 1908
 McCall, Clarence Field, Jr., 121 Second Ave., S.E., Forest Grove, Ore.
 McCallister, Charles G., Union City, Ind. 1921
 McCamant, Thomas, 3324 S. E. Woodward St., Portland 2, Ore.
 McCance, William Hodge, 1967 Golden Ave., Long Beach, Cal.
 McCarthy, Samuel Rae, Penney Farms, Fla. 1906
 McCartney, Henry R., 286 Front St., South Portland, Me. 1887
 McCartney, Jacob Harvey, 301 Dowling Blvd., San Leandro, Cal.
 McCarty, Glenn Ira, 156 Church St., Saranac, Mich. 241
 McCarty, Lowell J., 407 Bridge St., Portland, Mich.
 McCauley, Joseph E., Box 22, Waverly, Va.
 McClain, Floyd, R. 4, Frankfort, Ind.
 McClain, E. D., 9 Lincoln Ter., Raleigh, N. C. 1932
 McClanahan, Paul Haldane, *Pf.*, *American Mission, Assiut, Egypt.* 1942
 McClary, George S., 214 Walnut St., Saint Charles, Ill.
 McCleary, Robert L., 247 W. Upton Ave., Reed City, Mich.
 McClelland, John Francis, 9222 Pinetree Rd., Silver Spring, Md. 5
 McClintock, Mrs. E. E., *Sec.*, 287 Fourth Ave., New York 10, N. Y. 14, 1928
 McClintock, George H., Big Rock, Ill.
 McClish, Glade Leonard, 136 Elizabeth St., Derby, Conn.
 McClure, Robert W., 135 N. Meredith Ave., Pasadena 4, Cal. 1915
 McClurkin, Paul Theodore, 7 S. Middle St., Hadley, Mass.
 McConnell, Herbert, *p.em.*, R.D. 2, Grand Rapids, 4, Mich.
 McConnell, Raymond A., 1935 D St., Lincoln 2, Neb.
 McConnell, Russell Hicks, 60 Valley Ave., S. W. Grand Rapids 4, Mich.
 McCoo, Harold White, *F.M.C.A. Sec.*, 5924 Haverford Ave., Philadelphia 31, Pa. 1941
 McCorison, Joseph Lyle, Jr., 125 Elmer St., Westfield, N. J.
 McCorkle, George K., *bus.*, Chillicothe, Ohio. 1923
 McCormack, William Elbert, 15 Aptos Ave., San Francisco 12, Cal. 5, 6, 7, 10

- McCormick, Charles G., *Ch.*, Vassar College, Poughkeepsie, N. Y. 1944
- McCoy, John D., P.O. Box 326, Troy, N. C.
- McCracken, Andrew Vance, *Sec.*, 287 Fourth Ave., New York 10, N. Y. 6, 14, 1924
- McCullough, M. Earle, Box 180, Hayworth, N. J.
- McCullough, William J., Post Road, Wells, Me.
- McDaniel, Kenneth Earl, *Ch. U. S. Army.* 1941
- McDonald, James Samuel, *bus.*, R.D. 2, Delta, Ala. 1906
- McDowell, Henry C., *A.B.C.F.M.* 1917
- McDowell, Maurice Hollie, 2822 Edmond St., Saint Joseph, Mo.
- McDowell, William David, 632 E. 72nd St., Seattle 3, Wash.
- McDuffee, Charles B., 36 Essex St., Saugus, Mass.
- McDuffee, Frank B., 232 E. Onondaga St., Syracuse 3, N. Y.
- McElDowney, Morris Clark, *Ch. U. S. Army.* 1940
- McElhiney, Charles Harvie, Jackman, Me.
- McElroy, Paul Simpson, 19 Chase St., Danvers, Mass.
- McEwen, Homer Clyde, 105 Courtland St., N. E., Atlanta, Ga.
- [McGee, Clyde, deceased.
- McGee, John Paul, Box 438, Walpole, N. H.
- McGehee, James Wilkerson, 1015 Britt Ave., Columbus, Ga.
- McGettigan, Walter Joseph, Box 187, Carnation, Wash.
- McGiffert, Arthur Cushman, Jr., *Pr.*, 5757 University Ave., Chicago 37, Ill. 6, 1917
- McGilvray, Harold Wright, 268 W. First St., Fulton, N. Y.
- McGown, Russell M., 1899 Bedford St., Stamford, Conn.
- McInnes, William George, *Ch. U. S. Army.* 1941
- McKalip, Paul A., *bus.*, 2315 Sherwood Rd., San Marino, Cal. 1944
- McKay, Claude Allen, 16 Beethoven St., Binghamton, N. Y.
- McKay, Richard A., R. 1, Tallassee, Ala.
- McKechnie, David Robert, 356 Naymut St., Menasha, Wis.
- McKee, Sidney, Gould Farm, Great Barrington, Mass. 1909
- McKeeman, James A., Lenora, Kans.
- McKeever, Otto D., 683 Vernon Rd., Columbus 9, Ohio. 1893
- McKeith, Alfred B., Belmond, Iowa.
- McKeith, David, Jr., *Sec.*, 14 Beacon St., Boston 8, Mass. 5, 9, 12, 1926
- McKeith, George Robert, Seymour, Wis.
- McKendry, Merton B., 407 W. 15th St., Glencoe, Minn.
- McKenney, Ned Burr, 15 McKinley St., Concord, N. H.
- McKenzie, Ernest A., 10 Exeter St., Newmarket, N. H.
- McKinley, George Orland A., 308 Park Ave., Prophetstown, Ill.
- McKinley, Leo, Warren, Ind.
- McKinney, Samuel T., *p.em.*, 1019 S. Henderson St., Fort Worth 4, Tex. 1898
- McKnight, James W., 105 Madison Ave., Mt. Pleasant, Iowa. 1934
- McKnight, William Q., *A.B.C.F.M.* 1919
- McLain, Bernard Arthur, Mayville, N. D.
- McLain, James E., 517 Ninth Ave., N., Fargo, N. D.
- McLane, Edwin D., 877 Park Ave., Bridgeport 4, Conn.
- McLaughlin, Arthur R., 119 E. Nebraska Ave., Peoria 4, Ill.
- McLean, Thomas David, 4076 Illinois St., San Diego 4, Cal. 1893
- McLeod, Robert G., *p.em.*, East Greenwich, N. Y. 1905
- McLouth, John D., Addison, Mich. 1926
- McMullen, Horace Martin, *A.B.C.F.M.* 1938
- McNary, George W., St. Charles, Minn.
- McNeal, Ross W., R. 1, West Milton, Ohio.
- McNeil, Murray T., Jr., 1908 Chatwin Ave., Long Beach 4, Cal. 1938
- [McNeill, Frederick, deceased. 24
- McPeck, Francis W., *Sec.*, 1164 E. 58th St. Chicago 37, Ill. 12, 1938
- McPhatter, J. T., R. 4, Durham, N. C.
- McPherson, Walter Allison, 726 Prospect Ave., Ridgefield, N. J.
- McQueen, Thomas Craig, S. 1904 Hatch St., Spokane 10, Wash.
- McRae, Isaac, 2433 E. Third St., Long Beach 4, Cal.
- McRae, Matthew N., 1015 Willow Rd., Greensboro, N. C.
- †McVey, Charles II., address unknown. 1914
- Mead, James C., 115 Third St., Jackson, Mich.
- Meador, O. Talbert, 324 E. Fifth St., Newton, Kans.
- Meadows, Curtis P., 1105 Simmons St., Durham, N. C.
- Meadows, Fay Le, 5600 Philadelphia Dr., Dayton 5, Ohio.
- Meadows, John W., Cary, N. C. 1897
- Means, Lewis Glen, 305 Parkhurst St., Fairfield, Ill.
- Mebane, E. F., Mebane, N. C. 1942
- Meckel, Aaron Nathaniel, 143 13th Ave., N., Saint Petersburg 4, Fla.
- Meckel, Ezra, 1603 Third Ave., S., Anoka, Minn.
- Meekel, Myron E., Watertown, S. D.
- Meekel, Silas A., 5440 Stevens Ave., S., Minneapolis 9, Minn.
- Meekel, Theophilus, 220 Colfax Ave., S. W., Wadena, Minn.
- Medhurst, Stanley, Tonasket, Wash.
- Meek, Frederick M., 645 Boylston St., Boston 15, Mass. 6, 7
- Meeker, Charles H., Lake Park Community Church, Lake Park, Fla.
- Meer, John, Worden, Mont.
- Megathlin, Henry G., 472 N. Pleasant St., Amherst, Mass. 1896
- Meikle, Alexander M., *St.*, 33 E. Forest Ave., Detroit 1, Mich. 1911
- Meinhardt, Arthur A., 619 Nassau St., New London, Wis.
- Melberg, William F., 160 S. Lake St., Hamburg, N. Y.
- Melidonian, Norair, 2085 S. Hobart Blvd., Los Angeles 7, Cal.
- Mellinger, Asa Wright, 302 Chicopee St., Chicopee, Mass.
- Mellish, William S., 7401 Yates Ave., Chicago 49, Ill.
- Mellott, Edward F., Munnsville, N. Y.
- Merchant, Irving Keith, *bus.*, 10305 Pierpont Ave., Cleveland 8, Ohio. 1915
- Merchant, Joseph Warren, *i.d.w.*, 138 Laurel St., Fair Haven, Mass. 1941
- Merchant, Mylon Dickinson, Blandford, Mass. 1914
- Mercier, Harold A., *Ch. U. S. Army.* 1935
- Merlino, Giuseppe, *p.o.d.*, 98 Claremont St., Newton 58, Mass. 1901
- Merriam, Charles W., *p.em.*, 531 Harrison Ave., Claremont, Cal. 1901
- Merriam, Elwyn DeForest, 25 S. Main St., Churchville, N. Y.
- Merrifield, Reginald Arthur, R.D. 1, Rockville, Conn.
- Merrifield, Roy W., Illini Cong. Manse, Warrensburg, Ill.
- Merrill, Boynton, 444 E. Broad St., Columbus 15, Ohio. 5, 8
- Merrill, Charles C., 74 Kirkland St., Cambridge 38, Mass. 6, 7, 14
- Merrill, George A., Buckland, Mass.
- Merrill, George Plumer, 1019 17th Ave., S.E., Minneapolis 14, Minn. 1900
- Merrill, Jacob Franklin Jewett, Stanwich Rd., Greenwich, Conn. 1941
- Merrill, John Ernest, 47 Tioronda Ave., Beacon, N. Y. 1909
- [Merrill, Lyman Herbert, deceased. 24
- Merrill, Randolph S., 40 Foster St., Newtonville 60, Mass. 17
- Merritt, Robert F., Spring Green, Wis.
- Mertins, C. Albert, 1819 K St., Lincoln, Neb. 1911

- Mertins, Franz Gustav, 926 Charleston St., Lincoln 8, Neb.
- Meserve, Albert Ray, 206 E. Main St., Northboro, Mass.
- Meserve, Howard Curtis, *Lib.*, 5 Plymouth Pl., Milford, Conn. 1903
- Meske, F. L. V., P.O. Box 1003, Hartford 1, Conn. 1891
- Messersmith, Lauren H., Lake Villa, Ill.
- Messner, Harold Karl, R.D. 2, Willoughby, Ohio.
- Metcalf, Walter Stamp, *p.em.*, 203 S. New Jersey Ave., Tampa 3, Fla. 1911
- Metsker, Denver C., Losantville, Ind.
- Metsker, Earl, R. 2, Losantville, Ind. 241, 1949
- Metzger, Fraser, *p.em.*, South Windsor, Conn.
- Metzger, Roscoe Fraser, Bloomfield, Conn.
- Meyer, Eugene Waldemar, 1221 Grant Rd., Webster Groves, Mo.
- Meyer, Frederick A., 58 Lehigh Ct., Rockville Center, N. Y.
- Meyer, George Edgar, Friona, Tex.
- Meyer, Harry L., 393 Madison St., Fall River, Mass.
- Meyer, Mrs. Jane S., Friona, Tex. 1945
- Meyer, William Wiswall, *Sec.*, 2345 Channing Way, Berkeley 4, Cal. 1940
- Meyners, J. Robert, *Chestnut College, Cambridge, England.* 1948
- Michael, Harold L., 312 Somonauk St., Sycamore, Ill.
- Micheal, Raymond Andrew, P.O. Box 41, Campbelltown, Ohio. 241
- Mickey, Robert George, 49 Broad St., Hamilton, N. Y. 1942
- Mickle, John Charles, Jr., 1802 Fairview St., Berkeley 3, Cal.
- Midgley, Robert Hero, 26 Forest Ave., Vermillion, S. Dak.
- Mierow, Charles Christopher, *Pf.*, 205 E. Second St., Northfield, Minn. 1936
- Miettinen, Lauri P., Harrison, Me.
- Miho, Paul K., *Sec.*, 1810 University Ave., Honolulu 10, Oahu, T. H. 1944
- Mikesell, William Henry, *Pf.*, Washburn College, Topeka, Kans. 1945
- Mildram, Robert C., *Sec.*, 347 Madison Ave., New York 17, N. Y. 1938
- Miles, Arthur William, New Sharon, Iowa. 1891
- Miles, Edgar W., *p.em.*, 245 Home Ave., Oak Park, Ill. 1896
- Miles, Harry R., *Sec. em.*, 4 Rock Ledge Dr., Stamford, Conn. 1894
- Miles, Herbert A., Galesburg, Mich.
- *Milford Homer Carter, Box 51, Santa Cruz, N. M. 1937
- Millard, George Edward, 53 Middle St., Halliwell, Me.
- Millard, William B., Merritt Island, Fla.
- Miller, Albert C., Yankton, S. D. 1892
- Miller, Carleton Brooks, First Church, Battle Creek, Mich.
- Miller, Charles W., *s.v.c.*, 816 Fillmore St., Port Townsend, Wash. 1923
- Miller, Clifford L., *p.o.d.*, 77 Copeland St., Boston 19, Mass. 1910
- Miller, Edward R., *Ch.*, Hampton Institute, Hampton, Va. 1932
- Miller, George Frederick, Jr., *A.B.C.F.M.* 1946
- Miller, Gerald F., R. 1, Scarborough, Me.
- [Miller, Harvey V., deceased.]
- Miller, John Clarence, Maple St., Ellington, Conn.
- Miller, John H., High St., Newport, Me.
- Miller, John Homer, 94 Maple St., Springfield, Mass.
- Miller, Malcolm F., Doniphan, Neb.
- Miller, Ray Marcus, 630 Broad St., Meriden, Conn.
- Miller, Robert J., 1619 Fourth Ave., Scottsbluff, Neb.
- Miller, Roy O., 1429 E. 11th St., Winston-Salem, N. C. 1926
- Miller, Saul, 614 Prince St., S.E., Grand Rapids 7, Mich.
- Miller, Walter K., 788 Stevens Ave., Portland 3, Me.
- Milley, Chesley Ross, 151 Exchange St., Millis, Mass.
- Milligan, John A., 910 Mill St., Porterville, Cal. 1883
- Millinger, Walter Harold, York Village, Me.
- Mills, Donald Otis, 127 Sixth Ave., Kirkland, Wash.
- Mills, Elden H., 12 S. Main St., West Hartford 7, Conn. 5, 12
- Mills, Lewis W., Dixfield, Me.
- Mills, Mrs. Zelma B., R.D. 2, Lynn, Ind.
- Milmine, Alexander, 4637 Third Ave., La Mesa, Cal.
- [Milne, Charles Piggott, deceased.] 24
- Milne, George MacLean, R.D. 2, Andover, Conn.
- Milnes, Russell Henry, Box 613, Canaan, Conn.
- Minakuchi, Yutaka, Glover, Vt. 1910
- Minear, Paul S., *Pf.*, Andover Newton Theological Seminary, Newton Center 59, Mass. 1938
- Miner, Harry B., 18 First Ave., Seymour, Conn.
- Minich, Roy L., 122 Dexter St., Malden, Mass. 5, 10
- Minkler, Merton Jay, *Pf.*, 29 Matilda Ave., Mill Valley, Cal. 1918
- Minton, Wilson Parke, *St.*, Hartman Center, Milroy, Pa. 16, 1910
- Mishler, Jennie, Golden Rule Home, Oregon, Ill. 1901
- Missamore, Owen G., 818 Maple Ave., Findlay, Ohio. 1904
- Missirlian, Harutune, 5430 N. Sheridan Rd., Chicago 40, Ill.
- †Mitchell, Cyprus R., *302 Jervis Rd., Auckland, New Zealand.* 1911
- Mitchell, Frederica, Keene Valley, N. Y. 6
- Mitchell, George Edwin, 433 Millway St., Terre Haute, Ind.
- Mitchell, Richard L., *Pf.*, 713 Mulford St., Evanston, Ill. 1920
- *Mitchell, Wilfred Manlove, *Pf.*, Fisk University, Nashville 8, Tenn. 1942
- Mix, Ralph Hooker, *bus.*, 102 Kniekerbocker Ave., Springdale, Conn. 1910
- Moe, William C. H., Tolland, Conn.
- Moffitt, D. Rufus, *bus.*, Coleridge, N. C. 1928
- Moffitt, Walton Denson, 123 S. Hamilton St., Watertown, N. Y.
- Mohler, Charles I., 232 "D" St., Chino, Cal.
- Moissides, George Lazarus, *T., Lavanaka, Isle of Cyprus.* 1948
- Moku, Moses, Box 75, Napoopoo, S. Kona, Hawaii, T. H.
- Moncol, Andrew John, *p.em.*, 3395 W. 127th St., Cleveland 11, Ohio. 1906
- Monosmith, Albert W., 152 Natal Way, Vista, Cal. 1905
- Monroe, Robert L., 909 Fayetteville St., Raleigh, N. C.
- Monroe, William Irving, Jr., Box 633, 41 N. High St., Bridgton, Me.
- Monteith, Charles Richard, 35 Beech St., Rockland, Me.
- Montgomery, Charles George, Rensselaer Falls, N. Y.
- Montgomery, James W., P.O. Box 606, Fairfax, Cal. 241
- Montgomery, Royal J., *St. em.*, 819 Ninth Ave., Grinnell, Iowa. 1907
- Moody, Ira Edward, 444 Maria Ave., Saint Paul 6, Minn. 1899
- Mooers, Malcolm Minter, Box 151, Miller Place, N. Y.
- Mooney, Thomas, Plainfield, Conn. 241
- Moore, Arthur A., 1557 Hawthorne Ave., Waterloo, Iowa. 1902
- *Moore, Arthur N., Portland, Me. 1932
- Moore, Charles A., *p.em.*, 269 French St., Bangor, Me. 1895
- Moore, Edward W., Greene, Me. 1908
- Moore, George, *p.o.d.*, Franklin Park, N. J. 1917
- Moore, James A. G., *Asso. St.*, 1020 Temple Bldg., Rochester 4, N. Y. 12, 1917
- Moore, John, 521 Central Ave., New Haven, Conn. 1914

- Moore, John Dewey, 3519 Live Oaks St., Houston 4, Tex.
- Moore, Josh R., *bus.*, Booneville, Mo. 1939
- Moore, Leon, 3621 Steele St., Denver 5, Colo. 1910
- Moore, Mrs. Olah Brownson, Columbia, S. D.
- Moore, Thomas J., 726 19th St., Newport News, Va.
- Moore, Walter Howard, 1941 Cypress Ave., San Diego 4, Cal. 1903
- [Moore, Wilson C., deceased. 24
- Moorhead, James Keith, Box 291, Higgaunum, Conn.
- Moos, Bernhard, Bowdle, S. D.
- Morain, Jesse L., 1041 Gramercy Dr., Los Angeles 6, Cal. 1905
- Moran, John O., 22 Garrett St., Kingston, Ontario, Canada. 1943
- More, James Harold, 5469 Seventh Ave., Los Angeles 43, Cal.
- Morecombe, Fred G., 91-09 85th Rd., Woodhaven, L. I., N. Y.
- Morey, Verne D., 55 Putnam St., Somerville 43, Mass.
- Morgan, C. Shannon, 94 Ninth St., Clintonville, Wis.
- Morgan, Caradoc J., 4027 N. Missouri Ave., Portland 12, Ore.
- [Morgan, Garfield, deceased.
- Morgan, J. Richmond, 815 West St., Peru, Ill.
- Morgan, John E., 113 Union St., East Walpole, Mass.
- Morgan, Joseph Frank, 135 E. Berkley Ave., Norfolk, Va.
- Morgan, Joseph Greyham, 226 N. Water St., Sparta, Wis.
- Morgan, Matthias D., 1824 Overton Rd., Huntsville, Ala.
- Morgan, Richard Risley, *bus.*, 308 Coast Blvd., W., Laguna Beach, Cal. 1932
- Morgan, Riley Earl, *bus.*, 2903 12th St., Boulder, Colo. 1914
- Morgan, Victor Henry, *Ch. U. S. Navy.* 1922
- Morgan, Walter Amos, *p.o.d.*, R.D. 2, Bedford, N. H. 1909
- Morgan, William H., *T.*, State College, Boone, N. C. 1948
- Morimoto, Paul S., 150 Institution Ave., Newton Center 59, Mass. 1939
- Morland, John Kenneth, *T.*, Yale-in-China, Yale Sta., New Haven, Conn. 1943
- Morlock, Robert D., 103 E. Glen Ave., Peoria Heights, Ill.
- Morrell, Herbert B., 143 Palisado Ave., Windsor, Conn.
- Morrill, Ernest E., 6034 S. 35th St., Omaha, Neb.
- Morrill, Mrs. Frieda Kirkendall, *T.*, 3 Emery St., Sanford, Me. 1922
- Morrill, James Whittier, *Ch. U. S. Army.* 1947
- Morris, Russell R., Box 27, Wakefield, N. H.
- Morrison, Frederick W., *s.w.*, 4274 Middlesex Dr., San Diego 4, Cal. 1918
- Morrison, John Alexander, Columbia Falls, Me. 1930
- Morrison, Truman A., Jr., 1819 S. Fourth Ave., Maywood, Ill.
- Morriss, Frank E., *bus.*, 500 S. Storey St., Dallas 8, Tex. 1925
- Morrow, Fred Richard, 210 Cañon Dr., R. 1, Orinda, Cal.
- [Morrow, Horace Edwin, deceased. 24
- Morse, Bradley T., R.D. 3, Westport, Conn.
- Morse, Valton Vincent, 48 Main St., Lubec, Me.
- [Morsor, Robert Robertson, deceased. 24
- Morton, Edgar E., *Stouffville, Ontario, Canada.* 1906
- *Morton, Norris T., *Ch. U. S. Army.* 1924
- Morton, Richard Knowles, 528 Smithfield Ave., Pawtucket, R. I.
- Moseley, John H., Stafford Springs, Conn. 1909
- Mosley, Henry, Deansboro, N. Y. 1918
- Mosshammer, Alden S., 108 Maplewood Ter., Springfield 8, Mass.
- Mossman, G. Elmer, 379 E. Fifth St., Mount Vernon, N. Y. 1902
- Mossman, Guy Eldred, Linden St., Berlin, Mass.
- Moulton, Joseph L., *A.B.C.F.M.* 1918
- Mounds, Lewis H., P.O. Box 448, Macon, Ga.
- Mowbray, Henry Buckingham, 442 Chase Ave., Winter Park, Fla. 1900
- Moya, Jesus M., *p.em.*, 2238 Isleta Rd., Albuquerque, N. M. 1905
- Muder, Paul L., *Ed.*, Good Will Farm, Hineckley, Me. 1940
- Mueller, Herman E., 415 St. Patrick St., Racine, Wis.
- Mueller, Robert C. H., *A.B.C.F.M.* 1944
- Mueller, Walter Alfred, 7065 Hollywood Blvd., Hollywood 28, Cal.
- Mugrditchian, Youhanna D., 84 Hillside Rd., Watertown 72, Mass.
- Muilenburg, James, *Pf.*, 600 W. 122nd St., New York 27, N. Y. 1936
- Mulder, William A., *p.em.*, 805 Pacific Ave., Long Beach, Cal. 1913
- Mulholland, John F., Kamehameha Schools, Honolulu, Oahu, T. H.
- Mumma, Marion W., *p.em.*, 824 Broadview Blvd., Dayton 9, Ohio. 1904
- Munger, Bernard V., 232 McCauley St., Chapel Hill, N. C.
- Munger, Earle A., *bus.*, Walnut Court, Watertown, Iowa. 1904
- Munro, John Ker, *Dean*, Columbia Bible College, Columbia, S. C. 1943
- [Munro, Mrs. Vera S., deceased.
- Munroe, Oliver H., *bus.*, New Hampton, N. H. 1924
- Murchison, J. Victor, *p.o.d.*, Friends Church, Winston-Salem, N. C. 1938
- Murphy, Charles Grant, 2672 Sewell St., Lincoln 2, Neb. 1891
- Murphy, Kenneth, 1640 S. Compton St., Saint Louis 4, Mo.
- Murphy, Lawrence E., 905 Grove Ave., Corning, Iowa.
- Murphy, Warren Vinton, 30 Spring Garden St., Hamden 14, Conn.
- Murray, Philip George, 3805 Piedmont Ave., Oakland 11, Cal.
- Murray, Stanley F., 98 Laconia St., Lexington 73, Mass. 1933
- Murtfeldt, Frank W., Box 426, Tryon, N. C.
- Musser, Forrest C., 70 Prospect St., Rockville, Conn.
- Musser, Harlan C., *p.o.d.*, 2605 Stewart Ave., McKeesport, Pa. 1944
- Myers, Anthony Wayne, 3241 W. 44th St., Denver 11, Colo.
- Myers, Benjamin Franklin, 1371 N. Gordon St., Pomona, Cal. 1896
- Myers, Charles Haven, 8715 Woodward Ave., Detroit 2, Mich.
- Myers, Elmer H., *bus.*, 542 McHenry St., Burlington, Wis. 1905
- Myers, Eugene Horton, 508 Quincy St., Rapid City, S. D. 1926
- Myers, George Raymond, *Ed.*, 214 Charles St., East Lansing, Mich. 1942
- Myers, Harry W., Jr., 1551 E. Montgomery Ave., Philadelphia 25, Pa.
- Myers, Lester G., 87 Ellis St., Brockton 46, Mass.
- Myers, Paul B., 65 Russell Ave., Watertown 72, Mass.
- Myers, Russell E., 4023 40th Ave., S., Minneapolis 6, Minn.
- Myers, Virgil E., 312 Front St., Marietta, Ohio.
- Nadal, Thomas W., *p.em.*, Olivet, Mich.
- Nagata, Samuel, *bus.*, 222 S. Friends Ave., Whittier, Cal. 1918
- Nagle, Dow D., Vermontville, Mich.
- Nansen, John Alfred, 4406 Lloyd St., Kansas City 3, Kans.
- *Napier, B. Davie, *coll.p.*, 28 Prospect Lane, Haunden 14, Conn. 1939
- Nash, Mrs. Charlotte E., 7422 Wellington Ave., University City 14, Mo. 1914
- Nauss, Earl F., New Ipswich, N. H. 1915

- Neagles, Flora Mabel, *p.em.*, 53 Mall St., West Lynn, Mass. 1915
- Neal, Alfred C., 99 Putnam St., Quincy 69, Mass. 1913
- Neal, Fred W., *Pf.*, Box 148, State College, Miss. 1944
- Neal, Frederick Jefferson, Kennebunkport, Me.
- Neeld, George Avery, T., 5606 Loch Raven Blvd., Baltimore 12, Md. 1910
- Neerman, Paul C., Federated Church, Free-water, Ore.
- Neese, J. Everette, 1041 Bay View Blvd., Norfolk 3, Va.
- Neese, J. L., 1612 Buffalo St., Greensboro, N. C. 1929
- Neff, Clarence Alvin, 220 W. Sixth St., Claremont, Cal.
- Nein, Jacob, 637 Whedbee St., Fort Collins, Colo.
- [Nellor, Charles Henry, deceased. 24
- Nelson, Andrew Calvin, Gen. Del., Andalusia, Ala.
- Nelson, Anthony A., Manistee, Mich.
- [Nelson, Charles Adolphus, deceased. 24
- Nelson, Christian Gravesen, Wakefield, Kans.
- Nelson, David S., Darlington, Ind.
- Nelson, Floyd H., *bus.*, 319 N. Independence Ave., Rockford, Ill. 1935
- Nelson, Frederick N., 418 S. Washington St., Hinsdale, Ill.
- Nelson, Henry R., *p.o.d.*, 25 Sheffield Ave., Pawtucket, R. I. 1910
- Nelson, J. Homer, Warren, Me.
- Nelson, John R., 496 Main St., Medfield, Mass.
- Nelson, Paul Edwin, 284 W. Loraine St., Oberlin, Ohio. 1919
- Nelson, Roscoe, *p.em.*, 36 Wakley Rd., West Hartford 7, Conn. 1892
- Nestingens, Edward L., *Ed.*, Y.M.C.A., Washington University, St. Louis, Mo. 1946
- *Neuenschwander, John, Stotts City, Mo.
- Neumann, Fredrick, *Sec.*, 40-35 Hampton St., Elmhurst, N. Y. 1938
- Nevala, Samuel, St. George Rd., Box 22, Thomaston, Me. 1916
- Nevers, Harold Leslie, 87 King St., Pittsfield, Mass.
- Newcomb, Edward H., 23 Stevens St., Winchester, Mass. 1897
- Newell, Arthur Frost, 2723 Webster Ave., Kansas City 2, Kans. 1893
- Newell, Henry Clinton, *Pr. em.*, 52 Dunmoreland St., Springfield, Mass. 1908
- Newell, Raymond W., Eagle River, Wis.
- Newey, Paul S., 4447 N. Hazel St., Chicago 40, Ill.
- Newland, Eddy C., Box 926, Chadron, Neb.
- Newlin, Neal Dow, P.O. Box 112, Hollansburg, Ohio.
- Newman, Charles E., Box 94, Virgilina, Va. 1902
- Newman, Nathanael Gross, R.D. 2, Windsor, Va. 1891
- Newman, William Iver, 816 S. Ditman St., Los Angeles 23, Cal.
- Newton, Harry J., 266 Alden Ave., New Haven 15, Conn.
- Newton, James William, *p.em.*, 21 Groesbeck Pl., Delmar, N. Y. 1914
- Newton, John Edward, *p.em.*, 190 Litchfield Turnpike, Woodbridge, New Haven 15, Conn. 1898
- Newton, Joseph R., 83 Main St., Kennebunk, Me.
- Newton, R. Esten, R. 3, Luray, Va.
- Nicely, Daniel W., 26 Auburn St., Concord, N. H.
- Nicholas, Wayne Alfred, 512 W. 122nd St., New York 27, N. Y. 1935
- Nichols, Charles Stuart, *Pf.*, 5018 Pershing Ave., Cleveland 4, Ohio. 1935
- [Nichols, George T., deceased.
- Nichols, Oscar Lee, Ault, Colo.
- Nicholson, Harry F., 501 W. Market St., Akron 3, Ohio.
- Nicholson, Wesley Goodson, 490 13th Ave., Eugene, Ore.
- Nickerson, Emery H., Derby, Vt.
- Nickerson, John, 2119 23rd Ave., S., Minneapolis 4, Minn. 1910
- Nicol, Duane Matthew, 4700 N.E. 105th Ave., Portland 20, Ore.
- Nicolas, William Henry, Box 192, Simsbury, Conn.
- Niederhelman, Alfred A., 315 S. State St., Geneseo, Ill.
- Niedringhaus, Fred W., 619 N. Main St., Santa Ana, Cal.
- Nielsen, David, 1795 Holton St., Saint Paul 8, Minn.
- Nightingale, Abram, Dogwood Ave., cor. Adams St., Crossville, Tenn.
- Nightwine, Leonard S., Stetson St., Greenbush, Mass. 1918
- Nilson, Paul E., A.B.C.F.M. 1918
- Nissen, Carl A., 240 E. Maynard, Columbus 15, Ohio.
- Nissen, Niel, *bus.*, 330 Summit Ave., Webster Groves, Mo. 1906
- Nixon, Everett, 721 S. Courtland Ave., Kokomo, Ind.
- Noble, Phineas S., R.D. 1, Haxtun, Colo. 1892
- Nolin, John Meek, Box 174, Blue Mound, Kans.
- Noon, Philo G., 72 Light House Rd., Scituate, Mass. 1924
- Noon, Robert K., 4332 Sandwell, Ridgedale, Saskatchewan, Canada. 1945
- Norberg, Richard Carl, 1471 Bridge St., Hayward, Cal.
- *Norcross, David E., address unknown. 1907
- Norcross, George D. H., 210 E. Sixth St., Russell, Kans.
- Nordstrom, Nels Francis, *Dir. N.*, 208 N. Vernon St., Princeton, Ill. 15, 1936
- Norenberg, Jess H., *St.*, 617 Insurance Bldg., Madison 3, Wis. 17, 1923
- Norfleet, A. L., 2585 S. Humbolt, Denver, Colo. 1896
- North, Stanley U., *Sec.*, 287 Fourth Ave., New York 10, N. Y. 6, 11, 1921
- *North, Walter Henry, Friona, Tex. 1903
- North, William V., 309 E. 201st St., New York 58, N. Y.
- Northcott, Oliver Cecil, R. 2, Exeter, N. H.
- [Northrop, Byron Willis, deceased. 24
- Northrop, John Arthur, Box 354, Centerville, S. D.
- Norton, William II., 1308A 17th Ave., Bloomer, Wis. 1924
- †Norvell, Philip H., Address unknown. 1935
- Noss, Frederick B., 62 Elm St., Andover, Mass.
- Nourse, David Elmer, 407 Fourth, Wallace, Idaho.
- Novotny, Daniel, Goshen, Conn.
- Nowell, Thomas, Elk Point, S. D. 1921
- Nowlan, Ivan S., Westmoreland Depot, N. H.
- Noyce, Ralph Brewster, 119 E. Fourth St., Sandwich, Ill.
- Noyes, Henry H., 10 North St., Shrewsbury, Mass. 1894
- Nuetzmann, Hermann, Ritzville, Wash. 1903
- [Nugent, Thomas E., deceased.
- Nunn, Robert A., 86 Friend St., Amesbury, Mass.
- Nutter, Virbrook, R.D., Warehouse Point, Conn.
- [Nutting, John Danforth, deceased. 24
- Nutting, Edmund W., 49 Cross St., West Newton 65, Mass. 241
- Nye, George Benjamin, Shell Beach, Cal. 1917
- Nye, Kenneth E., 26 Old Kipp Rd., Chappaqua, N. Y.
- Nye, Roland William, 848 Lake St., Oak Park, Ill.
- †Nygren, Ruben T., Chicago, Ill. 1924
- Nylen, Edwin Benjamin, 360 Main St., West Concord, Mass. 1933
- Nyline, Wilbert W., 3113 Fremont Ave., N., Minneapolis 11, Minn.
- Nyman, Melville Mansfield, New Bedford Rd., Rochester, Mass.
- Nyrop, J. Chris, R.D., Elgin, Neb.

- Oakes, William M., R. 2, Box 40, Chandler, Okla. 1916
- [Oberhaus, Herman, deceased.
- Oberhaus, Victor, *Pf.*, 5757 University Ave., Chicago 37, Ill. 12, 1929
- Oberlin, Clarence D., 1288 Montgomery Ave., Muskegon, Mich.
- Ockenga, Harold J., 100 Clairmont Rd., Belmont Hill, Mass.
- Odlund, Harry P., Niantic, Conn. 1941
- OGawa, Seido, P.O. Box 105, Waimea, Kauai, T. H.
- Ogden, Seymour Duane, 209 N. First St., Osborne, Kans.
- Ogren, Andrew J., P.O. Box 121, 4 Albion St., Millville, Mass. 1930
- O'Hara, W. Heber, 221 Westwood Dr., Stronessville, Ohio.
- Ohman, Howard E., *Y.M.C.A. Sec.*, 5016 Dodge St., Omaha, Neb. 1934
- Ohmura, Masayoshi, 117 E. Cañon Perdido St., Santa Barbara, Cal.
- Ohrenstein, Edward W., 210 S. 16th St., Yakima, Wash.
- Ojala, Andrew, R. 1, Box 88, Brush Prairie, Wash. 1910
- Okamoto, Kakichi, Waimea, Kauai, T. H. 1923
- Okuma, Thomas Masaji, *A.B.C.F.M.* 1946
- Okumura, Takie, *p.em.*, Box 894, Honolulu, Oahu, T. H. 1909
- Olander, Paul H. W., *A.B.C.F.M.* 1932
- Olbrich, Stuart W., Box 177A, R. 2, Free-water, Ore.
- Olds, Charles Burnell, 525 W. Sixth St., Claremont, Cal. 1901
- Olds, Corwin Horace, 150 N. Second St., Campbell, Cal.
- Olejar, George, 2927 Liberty Pkwy., Baltimore 22, Md. 1918
- Oliphant, John T., *bus.*, Dodge Center, Minn. 1918
- Oliver, Halley Brooks, 408 State St., Hart, Mich.
- Oliver, Samuel N., 475 W. Webster St., Muskegon, Mich. 6
- Ollech, Herman, 304 Avenue D, Bismarck, N. D. 1914
- Ollis, Frederick William, Penney Farms, Fla. 1906
- Olmstead, Duncan McDonald, Perry, Mich.
- Olmsted, Nirum P., *p.em.*, 407 N. Eighth St., Brainerd, Minn. 1903
- Olney, Clare Emerson, Manson, Iowa
- Olsen, John Herman, 19 Fort Hill St., Fort Fairfield, Me.
- Olsen, Oscar L., 498 Main St., Warcham, Mass.
- Olson, Edwin A., Hollis, N. H.
- Olson, Emerald L., 1646 Cleveland Ave., Whiting, Ind.
- Olson, Herbert E., *s.w.*, State School, Industry, N. Y. 1935
- Olson, Karl Edward, *p.o.d.*, Box 117, Cascade Locks, Ore. 1948
- Olson, Lester E., DeWitt, Iowa.
- Olson, Mrs. Muriel Inlow, 417½ Wheeling, Muncie, Ind. 1947
- O'Neill, Charles A., 1710 17th Ave., S., Wisconsin Rapids, Wis. 1908
- O'Neill, Mrs. Dora M., Adams, Wis.
- O'Neill, Joseph T., Adams, Wis.
- O'Neill, Robert B., Randolph, Wis.
- O'Neill, William B., First Church, Sanford, N.C.
- O'Neill, William B-H., Fair Acres, Deerfield, Wis. 1906
- Opdyke, Charlton E., 20 River St., Sidney, N. Y.
- Opp, Reinhold, Plevna, Mont.
- [Opsal, Tobias Berntsen, deceased.
- Orcutt, Charles McCabe, Anita, Iowa.
- Orcutt, Noel P., Sioux Rapids, Iowa.
- Oren, Burley Arlington, R. 1, Farmland, Ind. 241
- Oren, Jesse I., R.D. 1, Parker, Ind.
- Oren, Reuben R., R.D. 1, Ridgeville, Ind. 1914
- Orloff, George Frederic, 1105 W. 80th St., Los Angeles 44, Cal.
- Orman, Adolph, 105 E. Fourth St., Wapato, Wash.
- Orr, Floyd Franklin, R.2, Albion, Ind.
- Orr, Fred Leon, 12 W. Second St., Danville, Ill.
- Orr, Howard W., 2140 Main St., Bridgeport 6, Conn.
- Orr, James B., *p.em.*, 7520 Ney Ave., Oakland 3, Cal. 1889
- Orr, Wilfred I., 903 Pine St., San Francisco, Cal. 1938
- Orth, Andrew Philip, 1900 Longwood Ave., Los Angeles, Cal. 1888
- Orton, Dwayne P., *bus.*, International Machine Corp., Endicott, N. Y. 1935
- Orton, Lambert S., 223 E. Second St., New Richmond, Wis.
- Osborn, Donald L., Gilmanton Iron Works, N. H.
- Osborn, George Rolland, Daleville, Ind.
- Osborn, William M., Pemberton, Minn.
- Osborne, Earl C., 14 Brown Ave., Berlin, N. H.
- Osgood, Charles Sumner, R.D. 3, Torrington, Conn. 1909
- Osgood, Lucian E., R. 2, Box 74, Waukesha, Wis. 1891
- Osgood, Robert Storrs, 183 Third Ave., Chula Vista, Cal. 1898
- Osgood, William C., Bristol, Me.
- Osmun, Nelle May, 439 W. Sixth St., Long Beach 12, Cal. 1913
- Ostberg, Karl Walthmore, 624 High St., Hanson, Mass.
- Ostle, Robert Dyfrig, Main St., Southampton, Mass.
- Ostrander, Clinton E., 4836 Princeton Way, Seattle, Wash. 6
- Osumi, Paul S., P.O. Box 182, Ewa, Oahu, T. H.
- Ouellette, Edward Fifield, 2203 Florida Dr., Fort Wayne 3, Ind.
- Outerbridge, Leonard M., *p.o.d.*, Regina, Saskatchewan, Canada. 1925
- Overmyer, John W., *bus.*, 238 Rowland Ave., Mansfield, Ohio. 1911
- Owen, Elwyn, 25 Baker St., Monroeville, Ohio.
- Owen, George Booth, *p.o.d.*, 2215 19th Ave., Vero Beach, Fla. 1936
- Owen, George Dickson, 29 Dixon St., Tarrytown, N. Y. 1911
- Owen, George William, *p.em.*, 38 Oak St., Hyde Park 36, Mass. 1903
- Owen, J. Herbert, Clifford St., Lenox, Mass.
- Owen, John David, 4 Capital Hill, Fair Haven, Vt. 1915
- Owen, John M., 160 Gaylord Ave., Plymouth, Pa.
- Owen, Llewelyn Arnold, *Pf.*, 35 S. Professor St., Oberlin, Ohio. 6
- Owen, Robert Russell, 1217 Sixth Ave., Seattle 1, Wash.
- Owen, W. Moreton, *p.em.*, 86 Spruce St., Manchester, Conn. 1905
- Owen, William W., 447 Falcon Ave., Staten Island 6, N. Y.
- Owens, J. Franklin, 111 College St., Oriskany Falls, N. Y. 1905
- Oxnard, Henry E., *p.em.*, State Rd., R.D., West Acton, Mass. 1894
- Oyakawa, Edward, Papaikou, Hawaii, T. H.
- Ozaki, Norio, 454 A St., Fresno, Cal.
- [Paaluhi, Edward Kauwila, deceased.
- Paeillas, Jesus V., 300 Fifth St., Barstow, Cal.
- Paekard, Harrison L., Antrim, N. H.
- Packard, Herbert L., Windsor, Mass. 1901
- Packard, J. Roy, 39 Gilbert St., North Brookfield, Mass.
- Paeker, Percival C., Hancock, Minn.
- Paddon, Timothy George, West Newbury, Vt.
- Paff, Elmo Ray, 616 Seventh St., International Falls, Minn.
- Page, Charles Earl, 156 S. Main St., Romeo, Mich.
- Page, Frederick Harlan, *Pr. em.*, 25 Greenwood Lane, Waltham 54, Mass. 16, 1893
- Page, Oliver S., 610 Third St., Shelby, Mich.
- Page, Walter A., *p.o.d.*, P.O. Box 446, Westport, N. Y. 1933

- Paget, William, *My. Ceylon Mission, Ceylon, India.* 1941
- Paige, Howard Edgar, 48 Perry St., Barre, Vt. 1923
- Paille, Charles Anthony, 70 Frost Ave., Rochester 8, N. Y. 1923
- Painter, Harry M., 200 I Ave., Coronado, Cal. 1898
- Palangio, John Roland, 505 E. North Adams St., Mount Pleasant, Iowa. 1899
- Palm, Walter A., 2113 Hendrickson St., Brooklyn 10, N. Y. 1914
- Palmer, Albert W., 1185 E. Foothill Blvd., Altadena, Cal. 8
- Palmer, Burton M., Box 1103, Woodside, Cal. 1900
- Palmer, Clay E., Yankton, S. D. 1900
- Palmer, Kenneth L., 7 Church St., Westboro, Mass. 8
- Palmer, Philip Wentworth, 3407 Bellemeade Ave., Evansville 14, Ind. 1900
- Palmer, Warren S., 50 Lee St., Lincoln, Me. 1900
- Palmer, Willard H., Main St., Dunstable, Mass. 1900
- Pamp, Frederic E., *p.o.d.*, 5223 N. Sawyer Ave., Chicago 25, Ill. 1911
- Pangborn, Cyrus R., 4 W. 705th St., Shanks Village, Orangeburg, N. Y. 1942
- Pankhurst, William Harris, 711 W. Beecher Ave., Jacksonville, Ill. 1942
- Pardy, Boyce Paul, Bowdoin St., Winthrop, Me. 1942
- Park, John Edgar, *Pr. em.*, Box 155, Osterville, Mass. 1903
- Parker, Arthur John, 303 S. Huron St., Cheboygan, Mich. 1903
- Parker, Charles Franklin, Box 904, Prescott, Ariz. 6
- Parker, David Bruce, *i.d.w.*, 4439 Raritan St., Denver 11, Colo. 1943
- Parker, Everett C., *Sec.*, 297 Fourth Ave., New York 10, N. Y. 11, 1943
- Parker, Fletcher D., 422 Farmington Ave., Hartford 5, Conn. 1943
- Parker, George Gerald, 189 Ryder Rd., Manhasset, N. Y. 1943
- Parker, Grover Russell, Northport, Mich. 1943
- Parker, H. Franklin, North Chichester, N. H. 1943
- Parker, James E., 300 E. Third St., Spencer, Iowa. 1909
- Parker, W. Carl, Warren Dr., Forest Park, Ga. 1909
- Parker, Wilbur P., Box 255, Ogunquit, Me. 1931
- Parkman, Joseph D., 65 Newbury Ave., North Quincy 71, Mass. 1931
- Parks, James W., 379 S. Main St., Amherst, Ohio. 1909
- Parks, Kenneth G., *Ch. U. S. Army.* 1934
- Parks, William U., 2962 Farwell St., Milwaukee, Wis. 1897
- Parr, Clarence E., 420 N. Spruce St., Albuquerque, N. M. 6
- Parr, Leonard A., 1404 Cambridge Rd., Ann Arbor, Mich. 1909
- Parry, John Burford, 131 Grove St., Wellesley 81, Mass. 30
- Parry, Maldwyn Vaughan, 12 Carpenter St., Concord, N. H. 1909
- Parsons, Charles M., *Sec.*, 414 Royal Union Bldg., Des Moines 9, Iowa. 1894
- Parsons, Horace Wells, Newell, S. D. 1894
- Parsons, Howard Grant, 28 Beacon St., Hamden 14, Conn. 1910
- Parsons, St. Clare, Greenville, Mich. 1910
- Partch, LeRoy Clifton, *p.em.*, Lake Mills, Wis. 1907
- Partington, Inor, North Stonington, Conn. 1901
- *Partridge, Ernest C., Valparaiso, Fla. 1898
- Pascoe, Francis H., 120 Ridge St., Coaldale, Pa. 1894
- Patch, Don Ivan, Dorset, Vt. 1894
- Paterson, Arthur Elliott, Box 465, Middletown, Conn. 1918
- Paterson, John Robert, 4832 295th St., Toledo 11, Ohio. 1918
- Pates, William, Estelline, S. D. 1894
- Paton, Robert, *p.em.*, Chesterland, Ohio. 1894
- Patte, Edouard, *i.d.w.*, Presbyterian College, Clinton, S. C. 1932
- Patten, Arthur B., 722 Alden Rd., Claremont, Cal. 1894
- Patten, Harry B., 303 S. Second St., Gallup, N. M. 1918
- Patterson, Douglas R., 1727 Gregory St., Chicago 40, Ill. 1918
- Patterson, Edmund S. J., 1356 W. 77th St., Los Angeles, Cal. 1925
- Patterson, Talmage Macaulay, 6145 Aldama St., Los Angeles 42, Cal. 1899
- Patton, William Weston, 67 Hobson St., Stamford, Conn. 13, 1914
- Pauck, Wilhelm, *Pf.*, 5757 University Ave., Chicago 37, Ill. 1928
- Paul, Charles Ditchfield, 738 Main St., Amherst, Mass. 1918
- Paul, George H., Pittsford, Vt. 1918
- [Paul, A. R., *died* 1949.
- Pavy, Roy Gilmour, Chester, Conn. 1918
- Peabody, Stephen Clough, 70 S. 17th St., San Jose 12, Cal. 6
- Peace, Archie, *bus.*, Mill Rd., Hyde Park, N. Y. 1936
- Peacock, Alfred G., *Ch. U. S. Army.* 1926
- Peacock, George M., Orwell, Vt. 1926
- Peacock, John Peter William, Mattapoisett, Mass. 1929
- Pearce, George Arvey, *bus.*, R.D. 1, Box 96, Franklin, Va. 1926
- Pearman, Earl O., Middlefield, Conn. 1926
- Pearse, Anne L. *See* Smith.
- Pearson, Milo E., Templeton, Mass. 1926
- Pearson, Roy Messer, Jr., 51 York St., Lexington 73, Mass. 1926
- Pearson, Samuel, *p.em.*, 102 Dillon St., Houston, Tex. 1886
- Pease, Dorothy W., 40 Russell St., Manchester, Conn. 1886
- Peck, Henry A., 100 Spring St., Windsor Locks, Conn. 1886
- Peck, Ira L., Gasport, N. Y. 1894
- Pedersen, Arnold J., *bus.*, 779 School St., Webster, Mass. 1938
- Pedersen, Jens H., 813 Twelfth St., Hudson, Wis. 1897
- Peeples, Charley L., Hampton, Conn. 1897
- Peggs, Frederick J., *bus.*, 23A London Rd., Chatteris, Cambs., England. 1919
- Pegram, Charles F., 106 S. Main St., West Milton, Ohio. 1919
- Peirce, Jesse Pindell, 730 N. Spring St., Elgin, Ill. 1919
- Pelon, J. Charles, 415 E. 143rd St., New York 54, N. Y. 1919
- Pender, Mrs. Anna B., 19 Fraser St., N. Pelham, N. Y. 1931
- [Pender, George Wallar, deceased. 24
- Pendleton, Charles Lee, 9 Highland St., Somersworth, N. H. 1919
- Pendleton, James N., 15 S. Date St., Toppenish, Wash. 1919
- Pendleton, Luther Keene, S. 2916 Fiske St., Spokane, Wash. 1919
- Pendleton, Norman W., *bus.*, 177 Meadowbrook Dr., San Francisco 16, Cal. 1920
- Pendleton, Olin Baker, 1212 University Ave., Honolulu 14, Oahu, T. H. 1920
- Pengelly, John Charles Neale, *bus.*, Box 105A, Fort Pierre, S. D. 1917
- Penman, John S., 38 Kirkland St., Cambridge 38, Mass. 1887
- Penn, George W., 24265 Lorain Rd., North Olmsted, Ohio. 1887
- Penn, Samuel M., 202 White St., Roanoke, Ala. 1887
- Pennell, Preston Wing, Stratton, Me. 1887
- Penner, Albert J., 211 W. 56th St., New York 19, N. Y. 12
- Penner, William, Barnet, Vt. 1887
- Penney, Hugh, 19 Highland Ave., Ayer, Mass. 1887
- Pennington, Josiah P., Trego, Wis. 1887
- Pennington, Philip W., Flagler, Colo. 1887
- Percival, George A., *Ch.*, 225 Rumsey, Lansing, Mich. 1916
- Percy, C. Lisle, T., Demorest, Ga. 1908
- Percy, Douglas C., *My.*, Nigeria, Africa. 1937
- Perdriau, Leslie H., Boston Rd., Pinehurst, Mass. 1937

- Peringer, John Logan, 208 S. Third St., Dayton, Wash.
- Perkins, Jacob R., *p.em.*, 611 First Ave., Council Bluffs, Iowa. 1898
- Perkins, James Crowell, 105 Carolina St., San Antonio 3, Tex.
- Perkins, James Hodges, 443 S. Willard St., Burlington, Vt.
- Perrin, Jesse Fenn, 309 W. Wilson Ave., Glendale 3, Cal. 6
- Perrin, John D., 119 Holcomb St., Athens, Mich.
- Perry, Alfred Morris, *Pf.*, 333 Hammond St., Bangor, Me. 1918
- Perry, Clarence H., *p.em.*, 111 W. Smith St., Winter Garden, Fla. 1909
- Perry, Edward Tyler, *Ev.*, 9 Cobb Rd., West Hartford 7, Conn. 1924
- Perry, Homer Frank, *p.o.d.*, 1595 Eighth Ave., Marion, Iowa. 1941
- Perry, John H., 134 W. 139th St., New York 30, N. Y.
- Perry, Percy L., Little River, Kans. 1916
- Perry, William Bradford, P.O. Box 46, Newfane, Vt. 241
- Persico, George Cecil, 892 Union Ave., New York 59, N. Y.
- [Person, Bengt Alfred, deceased. 24
- [Peters, Aaron T., address unknown. 1917
- Peters, Frank II., Strongsville, Ohio. 1892
- Peters, J. George, R.D. 1, Bowling Green, Ohio.
- Peters, John C., 994 Linwood Ave., Saint Paul 5, Minn. 1906
- Peters, Joseph G., 3601 Whitney Ave., Mount Carmel, Conn.
- Peters, Robert F. R., 332 E. Adams St., Sandusky, Ohio.
- Petersen, Lemuel, *Sec.*, 203 N. Wabash Ave., Chicago, Ill. 1947
- Peterson, Adolph L., Lockridge, Iowa. 1943
- Peterson, Carl Edward, 173 Mohawk Dr., West Hartford 7, Conn.
- Peterson, Hammond L., *i.d.w.*, 19 Pine St., Portland 4, Me. 1917
- Peterson, Henry M., Medfield, Mass. 1907
- Peterson, Hilding E., Wisner, Neb. 241
- Peterson, J. Martin, Pilgrim Pines, Yucuaipa, Cal. 1906
- Peterson, James Alfred, 908 Highland Ave., Manhattan Beach, Cal.
- Peterson, Kenneth Gerrard, W. Park St., Burton, Ohio. 241
- Peterson, Oscar William, Pepperell, Mass. 1902
- Petrie, Alexander C., 443 44th St., Moline, Ill.
- Petrie, John Clarence, *p.o.d.*, Christ Church, Harlan, Ky. 1919
- Pettengill, Daniel Lester, Frye, Me. 1907
- Pettigrew, Julius D., 5311 S. Main St., Los Angeles 37, Cal. 1891
- Petty, A. Ray, 361 Fifth Ave., Chula Vista, Cal.
- Pevchouse, Alvin Wayne, 1325 Utica, Denver, Colo.
- Peyton, Frank, 611 N. Kimball Ave., Grand Island, Neb.
- Peyton, John M., R.D. 2, Chipley, Ga.
- Pfaffmann, Philip Frederick, *T.*, Bruce, Wis. 1911
- Pfeiff, Harry G., 409 S. 36th St., Billings, Mont.
- Phelps, Arthur Dwight, *s.w.*, 1707 Mulberry Ave., Muscatine, Iowa. 1927
- Phelps, Isabelle, 516 W. Eighth St., Claremont, Cal. 1907
- Phelps, Marion Russell, Leominster St., Westminster, Mass.
- Phelps, Theron Torrance, 2700 L St., Sacramento 16, Cal.
- Phelts, Homer Raymond, 912 Massachusetts Ave., N. E., Washington 2, D. C.
- Phillippi, A. Karl, Box 102, Washington Mills, N. Y.
- Phillippi, II. Roy, Dublin, Ohio. 6
- Phillips, David Walter, 520 Second St., Saint Maries, Ida. 1904
- [Phillips, Edward H., deceased. 24
- Phillips, Edwin T., 116 Reid St., West DePere, Wis.
- Phillips, John Milton, 2426 E. Fourth St., Duluth 5, Minn. 7
- Phillips, Joseph, *p.em.*, Angola, N. Y. 1913
- Phillips, Lawrence Raymond, *Ch. U. S. Navy.* 1934
- Phillips, Osterhout, *bus.*, 329 Market St., Kingston, N. Y. 1944
- Phillips, Ray E., *A.B.C.F.M.* 1917
- Phillips, Slade Wyatt, *bus.*, Dillon, S. C. 1938
- Phillips, Vernon Lee, Franconstown, N. H.
- Phillipson, Francis H., *p.em.*, Savannah, N. Y. 1912
- Philo, Harry E., 407 Saginaw St., Durand, Mich.
- Piekens, John E., Lake Byrd Lodge, P.O. Box 68, Avon Park, Fla. 1922
- Pickett, Warren Wheeler, 512 Yale Ave., New Haven, Conn. 1920
- Pieree, Payson Edward, *p.em.*, 279 Woburn St., Reading, Mass. 1902
- Pierce, Richard Donald, *Pf.*, 71 Mount Vernon St., Boston 8, Mass. 1939
- Pierce, W. G., *bus.*, 620 Ultimo Ave., Long Beach 14, Cal. 1923
- Piersall, Paul L., 909 N. Jefferson St., Robinson, Ill.
- Pierson, John Wesley, 308 E. Second St., N., Newton, Iowa.
- Pietz, Emil Theodore, 330 S. 24th St., Lincoln 8, Neb.
- Pifer, Newton Franklin, *bus.*, 14113 San Antonio Dr., Norwalk, Cal. 1924
- Pike, David, 313 Nehoiden St., Needham 92, Mass. 1911
- Pillasch, Charles H., R. 3, Osgood, Ind.
- Pillsbury, John, 656 Maple St., Manchester, N. H. 1943
- Pillsbury, Leonard H., 69 N. Main St., Randolph, Vt.
- Pinch, Frederick, 240 Burton St., S. W., Grand Rapids, Mich. 1909
- Pinckney, Aurelius, 1753 Dumesnil St., Louisville, Ky.
- Pineo, Mrs. Caroline Cole, 130 N. 19th St., East Orange, N. J. 1945
- Pinkerton, William Brown, 423 Tunnel Rd., Santa Barbara, Cal. 1890
- [Pinkham, Ralph A., deceased. 24
- Pinkney, Clarence William, East Troy, Wis.
- Pinney, Ira Elias, 24 School St., Randolph, Vt. 1904
- [Piper, Mrs. Sarah Malinda Bailey; deceased. 24
- Pitcher, W. Alvin, *Pf.*, 439 W. College St., Granville, Ohio. 1945
- Pitman, Albert John, Lake Odessa, Mich.
- Pitman, Frank Armstrong, 7 Church St., Belfast, Me.
- Pittman, Hudson H., 535 S. Hoover St., Los Angeles 5, Cal.
- [Pittman, Robert W., deceased. 24
- Pleasant, Earle Birtrum, *i.d.w.*, 297 Fourth Ave., New York 10, N. Y. 1935
- Pleasant, Ellis E., *p.em.*, 877 Channing Ave., Palo Alto, Cal. 1907
- Plomer, C. Donald, 48 Sefton Dr., New Britain, Conn.
- Plowright, Joseph A. H., Richmond, Vt.
- Plumb, Albert Hale, 143 Linnmore St., Hartford 6, Conn. 1899
- Plumer, Stanley Thomson, 1058 Washington St., South Braintree 83, Mass.
- Plumstead, George, 250 Costa Mesa St., Costa Mesa, Cal. 1902
- Pobanz, Charles A., Mahanomen, Minn.
- Poe, Denmark L., 124 N. Booker St., Greensboro, N. C.
- Poelman, Theodore J., *p.o.d.*, South Wolfboro, N. H. 1916
- Poepoe, Abraham, S. R. Box 2021, Kaneohe, Oahu, T. H.
- Poepoe, Henry K., 768 Kanoa Lane, Honolulu 7, Oahu, T. H.
- [Poling, Daniel Vandersall, deceased. 24
- Pollard, George Albert, 1715 N. 15th St., Boise, Ida. 6
- Pollard, Goldwin Smith, Seal Harbor, Me.

- Pollard, Harry Howard, *bus.*, 225 S. Division Ave., Grand Rapids, Mich. 1910
- Pollard, Herbert, 1117 N. 24th St., Boise, Ida. 1893
- Pollard, Mrs. June K., *bus.*, 225 S. Division Ave., Grand Rapids, Mich. 1917
- Pollard, Marvin A., R. 2, Liberty, N. C.
- Polson, Carl A., Box 165, Brule, Neb.
- Pomeroy, Howard E., 30 St. John St., Jamaica Plain 30, Mass.
- Poole, Francis Alden, *p.em.*, 1030 Sheridan Rd., Mount Dora, Fla. 1893
- Pope, Edward Vanstone, *T.*, Cornell University, Ithaca, N. Y. 1943
- Pope, Liston, *Dean*, 409 Prospect St., New Haven 11, Conn. 12, 1935
- Poppe, Hans M., Russell, Kans.
- Poppe, Louis G., R.D. 1, Janesville, Wis.
- Porter, Arthur, *bus.*, 5029 Melrose Ave., Hollywood 38, Cal. 1918
- Porter, John, Intercession City, Fla. 1906
- Porter, Leland William, *bus.*, 3038 46th Ave., S., Minneapolis 6, Minn. 1910
- Porter, Lucius C., *A.B.C.F.M.* 1908
- Porter, Matthew B., Jr., Williamstown, Vt.
- Porter, Richard I., Oak Ridge, Tenn. (—)
- Porter, Robert, *bus.*, 18 Lake Forest Ave., Saint Louis 17, Mo. 1908
- Potter, Arthur Claire, Church St., Roscoe, N. Y.
- Potter, Francis E., 1206 Woodbine Ave., Plainfield, N. J.
- Potter, James H., Norfolk, Conn.
- Potter, Linwood Cecil, North Bennington, Vt.
- Potter, Lyman Gillette, 93 Grove St., Putnam, Conn.
- Potter, Rockwell Harmon, *Dean em., p.em.*, 205 Girard Ave., Hartford 5, Conn. 8, 1898
- Potts, Albert E., 911 Franklin St., S. E., Grand Rapids 7, Mich.
- Pound, William Hathaway, 166 Pine St., Kingston, N. Y. 1888
- Powe, William P. D., 1601 Chapin St., Jackson, Mich.
- Powell, James Thurston, Box 55, Sturbridge, Mass.
- Powell, Oliver, *Sec.*, 19 S. La Salle St., Chicago 3, Ill. 10, 1940
- Powell, Thomas Benjamin, 60 Gold St., Hartford 5, Conn. 1909
- Powell, William David, *i.d.w.*, 1421 Arch St., Philadelphia, Pa. 1939
- [Powley, Malcolm Gerald, deceased. 24
- Poythress, Olive Daniel, 1214 Guerriere St., South Norfolk 6, Va.
- Pratt, Arthur P., Mount Dora, Fla. 1901
- Pratt, Melvyn Eugene, Jr., 868 Lincoln Ave., Palo Alto, Cal.
- Pratt, Robert Murray, *p.o.d.*, 950 Lime Ave., Long Beach 2, Cal. 1910
- Pratt, William David, 393 E. Alvarado Ave., Pomona, Cal.
- Prentiss, John Harcourt, *bus.*, 1230 Chicago Blvd., Detroit 2, Mich. 1903
- Prentiss, William C., 45 Walnut St., North Brookfield, Mass. 1898
- Presnall, Lewis F., Box 1339, Hurley, N. Mex.
- Presnell, Lacy M., P.O. Box 36, Bennett, N. C.
- Press, Donald O., 1007 First Ave., E., Oskaloosa, Iowa.
- [Pressey, Edwin Sidney, deceased. 24
- Prestidge, William J., *bus.*, Deerfield, Mich. 1902
- Preston, Oimai Brewster, Box 224, Williamsburg, Iowa.
- Preston, Thomas Davis, P.O. Box 113, Soquel, Cal.
- Preusse, Edith F., *A.B.C.F.M.* 1944
- Price, Floyd McMaster, Box 359, Mapleton, Minn.
- Price, James Henry, *s.w.*, 6439 Regent St., Oakland 9, Cal. 1928
- Price, James W., deceased.
- Price, Jonah, 1419 Joy Ave., Newport News, Va.
- Price, Ora A., 346 E. Hunter St., Logan, Ohio. 1911
- Priest, Ozro E., *bus.*, Clinton, Mich. 1951
- Priestley, Jonas P., *p.em.*, Box 305, Riceville, Iowa. 1914
- Prigmore, Joseph D., *p.em.*, 145 Ely Ave., West Springfield, Mass. 1903
- Primrose, Will Fred, Plattsburg, Ohio.
- Prince, John C., P.O. Box 189, Lake Helen, Fla.
- Prince, John Wesley, 19 Sumter St., Providence 7, R. I.
- Prior, Cecil Loam, 109 E. Sixth St., Tempe, Ariz.
- Pritchett, Lester C., 1315 Oak St., Paso Robles, Cal.
- Proctor, Lester T., Clemons, Iowa.
- Proctor, Walter George, R. 6, Columbus, Ind. 1897
- Pronko, Stephen M., 2443 Annalee Ave., Brentwood 17, Mo.
- Prucha, John, 11715 Woodland Ave., Cleveland 20, Ohio.
- Pruitt, Jesse J., *bus.*, 3821 N. Gove St., Tacoma 8, Wash. 1914
- Pruitt, Paul Furnas, 3217 R. Ave., Anacortes, Wash.
- Pruitt, Robert W., Box 121, Odessa, Wash. 241
- Pruiter, Hugo Rehling, Orford, N. H.
- Pryor, John C., Weeping Water, Neb.
- Pueschel, Bruno Ewald, 1324 Oak Park Ave., Berwyn, Ill.
- *Pufahl, Edmund, *Neura Vizcaya, Entre Rios, Argentina, S. A.* 1943
- Pugh, John Q., R.D. 1, Asheboro, N. C.
- Pullman, George C., 4806 W. 14th St., Cleveland 9, Ohio.
- Punter, Charles William, McGregor, Iowa.
- Purdue, Joseph O., Cong. Church, South Dartmouth, Mass.
- Purdum, Lewis E., Orange Center Rd., Orange, Conn.
- Purkiss, Wesley W., 14858 Disney, Norwalk, Cal.
- Pursley, Ernest, R.R., Poneto, Ind.
- Putnam, Raymond Gentle, Marlboro Federated Church, Marlboro, N. H.
- Putney, Harold W., 400 W. Blunt St., Charles City, Iowa.
- Putsch, Robert W., 21 Ridgeview Ave., White Plains, N. Y.
- Pyche, Howard H., West Point, Neb.
- Pye, Ernest, 1253 Harding St., Winter Park, Fla. 1911
- Queen, John S., Pleasant Hill, Ohio.
- Quick, Joseph F., *s.w.*, GPOH, Burnet and Melish Aves., Cincinnati 19, Ohio. 1940
- Quilhan, Joseph D., Jr., *p.o.d.*, R. 3, High Ridge Rd., Stamford, Conn. 1942
- [Quint, John Hastings, deceased.
- Racelis, Pedro Eleazar, P.O. Box 646, Lihue, Kauai, T. H. 1929
- Radaach, Theodore William, 4112 Lincoln St., Denver 16, Colo.
- Raef, Frank Verdon, Neb.
- Rafos, Otto Thorner, Vining Hill Rd., Southwick, Mass.
- Rahill, John Wells, 2221 McKinley Ave., Berkeley 3, Cal. 1916
- Railsback, David, *p.o.d.*, 99-37 42nd Ave., Corona, N. Y. 1938
- [Raine, James Watt, deceased. 25
- [Raita, Aleks I., deceased. 25
- Ralph, Edwin A., 5049 Broadway, Cleveland 4, Ohio.
- Ralph, Philip H., *p.em.*, 15409 E. First St., Madeira Beach, Saint Petersburg 6, Fla.
- Ralph, Robbins E., 217 144th Ave., Saint Petersburg 6, Fla.
- [Ralph, William James Charles, deceased. 25
- Ramaker, John, *Ed.*, South Glastonbury, Conn. 1929
- Ramos, Alipio M., P.O. Box 455, Waialua, Oahu, T. H.
- Ranshaw, Charles W., Morgan Park, Duluth, Minn. 1909
- Randall, Francis P., Woodbridge, Conn.
- Randell, Alfred E., *Dir.*, 308 Palmer St., Janestown, N. Y. 1900

- [Randles, Walter Marshall, deceased. 25
 Randolph, W. T., 1729 Kemper St., Richmond, Va.
 Rankin, Emmet Woollen, South Bridgton, Me. 1892
 Rankin, Wilfred, T., 139-11 223rd St., Laurelton, L. I., N. Y. 1927
 Ranney, Mrs. Helen Street, 460 University Circle, Claremont, Cal. 1922
 Rapp, Alfred Harry, 38-20 Bowne St., Flushing, N. Y.
 Rarick, W. Carl, 813 S. Washington St., Denver 9, Colo.
 Rasche, Robert L., 68 Conant St., Beverly, Mass.
 Rasmussen, Albert Terrill, Pf., 1100 S. Goodman St., Rochester 7, N. Y. 1938
 [Rasmussen, Mrs. Emma Morgan, deceased. 25
 Ratcliffe, George B., 515 Randolph Ave., Milton 86, Mass.
 Rath, Herbert E., Box 33, Mott, N. D.
 Rath, Jacob, Hazen, N. D.
 Ratliff, G. Buford, 35 Steele St., New Britain, Conn.
 Ratzel, Francis Edgar, 20 Park Pl., Lee, Mass.
 Raugust, Jacob J., bus., 603 Echo Ave., Fresno 3, Cal. 1916
 Ray, Hartley Cabot, 4563 Woodlawn Ave., Chicago 15, Ill. 1947
 Raybourn, Russell L., R.D. 2, Orient, Iowa. 1906
 Raymond, C. Rexford, p.em., P.O. Box 856, Charleston, S. C.
 Read, Alden Arthur, Ch., U. S. Army. 1936
 Read, Charles, bus., 219 W. Charles St., Muncie, Ind. 1942
 Read, James Lee, 4570 Sunnyside Dr., Riverside, Cal. 1895
 Rebmann, Edward A., Greenville, N. H.
 Recard, Charles W., p.em., 917 Tuscarawas Ave., W. Canton 3, Ohio. 1895
 Rector, Marshall A., Osseo, Mich.
 Rector, Osear V., 229 N. Hackley St., Muncie, Ind.
 Redfield, William Adelbert, Haven, Kans.
 Redinger, J. Dallace, 124 Chestnut St., Albany, N. Y.
 [Reed, Cass Arthur, deceased. 25
 Reed, Ernest E., R. 7, Box 36, Tacoma, Wash. 1887
 Reed, Lewis T., The Lord Jeffery, Amherst, Mass. 1899
 Reed, Lincoln Yuille, 678 S. Williams, Denver, Colo. 241
 Reed, Lucius Fenn, p.em., 740 Guinda St., Palo Alto, Cal. 1901
 Reed, Merriman Munson, 25 Forest St., Stamford, Conn.
 Reedy, William P., 4228 Angeles Vista Blvd., Los Angeles 43, Cal.
 Rees, James Howard, 845 Clement St., Worthington, Minn.
 [Rees, Rees Jenkins, deceased. 25
 Rees, William John, 159 Mammoth Rd., Lowell, Mass.
 Reese, Ernest A., Chapel Lane, Riverside, Conn. 1929
 Reese, George Henry, Eastford, Conn.
 Reese, J. Morgan, Orland, Ind. 241
 Reeves, Charles Edwin, 10 Prospect St., New London, Conn. 1895
 [Reeves, George I., died Farnham, Neb., 1949.
 Reeves, Joseph Wilson, 8 Holton St., East Northfield, Mass.
 Reger, Otto W., Ch., 904 E. Seventh St., Grand Island, Neb. 1907
 Register, Fred Page, Box 201, Varina, N. C.
 Register, Kenneth Davis, R. 2, Burlington, N. C.
 Rehn, Alexander, bus., Odessa, Wash. 1930
 Reich, Philip, Fifth & F Sts., Biola, Cal.
 Reid, Frank Curtis, 573 S. Boyle Ave., Los Angeles 33, Cal. 1906
 Reid, J. E., 806 S. Ashe St., Greensboro, N. C. 1945
 Reidenbach, Clarence F., 2501 Harrison St., Oakland 12, Cal.
 Reidt, Charles Edwin, R.D. 1, Hillsboro, N. H.
 Reifel, Leonard H., Scribner, Neb.
 Reighard, Edward Marion, 675 Rugby Rd., Brooklyn, N. Y. 1930
 [Reiner, Edward Lawrence, deceased. 25
 Reinke, Samuel P., p.o.d., 270 Grimsby St., Staten Island 11, N. Y. 1940
 Reinnuth, George W., Redfield, S. D.
 Reinschmidt, Alred E., 1605 Sunset Blvd., Los Angeles 26, Cal.
 Reis, Joaquin Mendes, 1024 Essex St., San Diego, Cal. 1922
 Reissig, Herman F., Sec., 289 Fourth Ave., New York 10, N. Y. 12, 1923
 Reitinger, Robert H., 228 E. Dale St., Colorado Springs, Colo. 241
 Reitmeier, William F., McCall, Ida.
 Rekstad, Harold P., 165 W. Broadway, Winoona, Minn.
 Renaly, Earl E., 328 Maiden St., Mineral Point, Wis.
 Renjilian, Mihan, 2 Tenth St., Troy, N. Y.
 Renz, Ferdinand J., Ch., Veterans Admin. Hospital, Butler, Pa. 1928
 Reseigh, Harry, Wadebridge, Cornwall, England. 1923
 Reuman, Otto G., 270 S. Chestnut St., Ravenna, Ohio.
 Reustle, Frederick, 120-40 Van Wyck Expressway, Richmond Hill 19, N. Y.
 Reynolds, Albert Burgess, 217 Chapel St., Saylesville, R. I.
 Reynolds, Clifford Wallace, bus., 4612 Erskine St., Omaha 3, Neb. 1927
 Reynolds, Ferris E., Elon College, N. C.
 Reynolds, Grant, Ch., 29 Clark St., Newburgh, N. Y. 1939
 Reynolds, John M., 23 Ridge Ave., Park Ridge, N. J.
 *Reynolds, John W., p.em., Newport, Me. 1895
 Reynolds, Levering, Jr., 61 Shawlsien Rd., Andover, Mass.
 †Reynolds, Maurice W., Ch. U. S. A., retired, Fla. 7, 1917
 Reynolds, Paul R., Sec., 19 S. La Salle St., Chicago 3, Ill. 11, 1918
 [Rezner, Robert L. Finney, died Moline, Ill., 1948.
 Rhea, Arthur D., p.o.d., 1000 E. Ohio St., Pittsburgh 12, Pa. 1919
 Rhein, Victor M., 430 Ransom St., Ripon, Wis.
 Rhine, Raymond Otto, Ch. U. S. Army. 1933
 Rhoades, Donald Hosea, Pf., 2033 Springfield Ave., Hermosa Beach, Cal. 1938
 Rhoades, J. Irving, 5100 The Toledo, Long Beach 3, Cal.
 Rhoades, Winfred, Lane's End, Sudbury, Mass. 1899
 Rhodes, Bert J., bus., 104 N. Fourth St., Marshalltown, Iowa. 1904
 Ricciardi, Natale, 255 Vine St., Hartford 5, Conn.
 Rice, Albert R., 615 N. Main St., Clarion, Iowa. 1904
 Rice, Arthur L., 1057 University Ter., Reno, Nev.
 Rice, Austin, p.em., 380 Country Way, Scituate Centre, Mass.
 Rice, Claton S., St. em., 2327 32nd Ave., S., Seattle 44, Wash. 1908
 Rice, Dexter B., College Highway, Southwick, Mass. 241
 Rice, E. LeRoy, 9 St. Lawrence Ave., Kingston, Ontario, Canada. 1910
 Rice, Guy H., Deer Park, Wash. 1896
 Rice, Homer J., 317 Granger St., Granville, Ohio.
 Rice, Norman L., bus., 541 Newell St., Walla Walla, Wash. 1925
 Rice, Vernon W., 418 N. Second St., Council Bluffs, Iowa.
 Rice, William Arthur, 511 Washington St., Dorchester Center 24, Mass.
 Rice, William B., p.o.d., 10 Maugus Ave., Wellesley Hills 82, Mass. 1935
 Rich, G. Barrett, III, 930 Goss Ave., Cincinnati 29, Ohio.
 Richard, Charles A., bus., National Bank Bldg., Topeka, Kans. 1903

- Richard, Clayton E., Granite St., Mexico, Me.
 Richard, Frank G., Partridge, Kans.
 Richards, Andrew, 6 Melville Ave., Dorchester 24, Mass.
 Richards, Andrew C. K., 114 Carroll St., Manchester, N. H.
 Richards, Egbert W., 124 Worthington Ridge, Berlin, Conn.
 Richards, Eugene L., R.D. 14, Stepney Depot, Conn. 1923
 Richards, Fred, *bus.*, Jackson, Ohio. (—)
 [Richards, Frederick Bates, deceased. 25
 Richards, James Austin, 400 Alberta Dr., Winter Park, Fla. 1904
 Richards, Mrs. Josephine B., 130 Elm St., Shamokin, Pa.
 Richards, Waldo Sumner, 2710 N. Seventh Ave., Phoenix, Ariz.
 Richards, Will, Box 427, Hartington, Neb.
 Richards, William, Cambridge, Neb. 1910
 Richards, William Arthur, *Pf.*, Upper Iowa University, Fayette, Iowa. 1934
 Richardson, Ben Albert, 2090 Seventh Ave., New York 27, N. Y. 1940
 Richardson, Bert L., Glyndon, Minn.
 Richardson, Ellsworth Livingston, 326 Beach 146th St., Rockaway Beach, L. I., N. Y.
 Richardson, Ernest K., Hilo, Hawaii, T. H.
 Richardson, Russell B., 3 Fourth St., Attleboro, Mass.
 Richmond, Arthur E., 730 Howard Ave., Bridgeport 5, Conn.
 Richmond, Charles F., 201 Eagle St., Fairport Harbor, Ohio.
 Richmond, Clifford A., 112 Church St., Evansville, Wis.
 Richter, George Martin, R. 1, Newton, Iowa.
 Richter, Gerald E., 274 Union St., Fall River, Mass. 1897
 Rickel, William, *p.o.d.*, 135 N. Perry St., Dayton 2, Ohio.
 [Ricks, Walter Edward, deceased. 25
 Riddiough, William Robert, Court St., Machias, Me.
 Rideout, Carrie L., *p.em.*, Main St., Milford, Me. 1915
 Ridley, George W., Bunker Hill, Ill.
 Riedel, Charles, 424 Lawson Ave., Steubenville, Ohio. 1896
 Riedel, Wesley Ubo, 49 Oak St., Augusta, Me.
 Rieger, Benjamin Edwin, 136 C St., Lincoln, Neb.
 Rieger, Grover C., *asst. p.*, 20 Hardy Ave., Brockton 25, Mass. 1950
 Rieger, Richard W., Scotland, S. D.
 Rieker, G. J., *bus.*, R. 2, Forest Grove, Ore. (—)
 Rigby, William Edward, 611 Warren Ave., Everett, Wash. 1896
 Riggan, George A., 19 Spring Glen Ter., Hamden 14, Conn.
 Riggs, Charles H., *A.B.C.F.M.* 1923
 Riggs, Ernest W., *A.B.C.F.M.* 1910
 Riggus, Wilfrid P., Bridgewater, Vt.
 Riley, Charles Albert, 745 Nebraska Ave., Kansas City 2, Kans. 1897
 Riley, Lyman W., T., Chadd's Ford, Pa. 1946
 Riley, Walter Houston, Box 594, Texarkana, Ark.
 Ringen, Arthur O., *A.B.C.F.M.* 1926
 Ringdahl, Paul G., 3848 Oakland Ave., S., Minneapolis 7, Minn. 1939
 Rinta, Jaakko, 4536 N. Kerby Ave., Portland 11, Ore.
 Ripon, William Henry, Mapleton, Minn. 1910
 Rishell, Paul W., 255 President St., Brooklyn 31, N. Y.
 †Rita, Simplicio D., address unknown. 1910
 Ritchie, A. Greig, 3456 Jamieson Ave., Saint Louis 9, Mo.
 Rittenburg, William H., New Castle, N. H.
 Ritter, Richard Henry, Box 802, Wailuku, Maui, T. H.
 [Rivers, Marcus C., deceased. 25
 Robb, Mrs. Rosa Lizenby, 126 Ford St., Highland Park 3, Mich. 1909
 Robbins, Samuel Dowse, Jr., Mazomanie, Wis.
 Robbins, William A., *p.o.d.*, 10 Champlain St., Saint John, New Brunswick, Canada. 1900
 Roberts, Arthur B., *p.em.*, 2042 S. Birch St., Santa Ana, Cal. 1907
 Roberts, Ben, Mountain Meadow, Starksboro, Vt. 1916
 Roberts, Bruce, 621 Woodland Lane, Northfield, Ill.
 *Roberts, Clarence B., 413 White Horse Pike, Egg Harbor City, N. J. 1919
 [Roberts, Floyd Lester, deceased.
 Roberts, George, 25 Scarsdale Rd., West Hartford 7, Conn. 1906
 Roberts, Harry B., Oakham, Mass.
 Roberts, Jesse M., Windsor, Va.
 Roberts, John, 4227 E. 98th St., Cleveland 5, Ohio. 1906
 Roberts, John R., Beach, N. D.
 [Roberts, Ruel Wakefield, deceased. 25
 Roberts, William A., Smith Center, Kans.
 Robertson, Edward M., 285 E. Columbus St., Mount Sterling, Ohio.
 Robertson, Harold George, 28 E. Columbus St., Mount Sterling, Ohio.
 Robertson, John C., Brodhead, Wis.
 Robertson, John Prescott, 84 Hollis Ave., Braintree 84, Mass.
 Robertson, William, 15 Holland Ave., Westfield, Mass. 1903
 Robie, Everett, *Ch. U. S. Army.* 1937
 Robinson, Allyn P., Jr., *s.w.*, 1321 Berkley Rd., Charlotte, N. C. 1933
 Robinson, Collins Harvey, *Sec.*, 159 Mitchell St., Rochester 5, N. Y. 1915
 Robinson, Daniel Sommer, *Dir.*, University of Southern California, Los Angeles 7, Cal. 1910
 Robinson, David A., 25 Cedar Hill Ter., Swampscott, Mass.
 Robinson, Edwin B., 233 Elm St., Holyoke, Mass.
 Robinson, Harold Wesley, *A.B.C.F.M.* 1916
 Robinson, Henry E., 227 Parkview Dr., Burlington, N. C.
 Robinson, Hugh E., South Solon, Ohio.
 Robinson, Hughes A., *gort.*, 243 N. 52nd St., Philadelphia, Pa. (—)
 Robinson, J. Frank, Box 307, Woods Cross, Utah.
 Robinson, Jack Fay, Chebanse, Ill. 1939
 Robinson, James E., Mitchell, S. D.
 Robinson, Ralph Martin, 749 Bluff Rd., Montebello, Cal. 1899
 Robinson, William Dunlop, *p.em.*, 2505 W. Chestnut St., Yakima, Wash. 1899
 Robles, Gabino, Humacao, P. R. 1921
 Robles, Juan, *bus.*, Ponce, P. R. 1913
 Robles-Rodriguez, Gilberto, Naguabo, P. R.
 Robson, Horace G., 31 Church St., Whitesville, Mass.
 Rockwell, Frank E., Box 477, Granville, Ill.
 Rockwell, William Walker, *Lib. em.*, 39 Claremont Ave., New York 27, N. Y. 1905
 Roddy, Clyde Harper, 40 Lowell Ave., Sierra Madre, Cal. 1928
 *Rode, Gottfried, 23 de Julio, Santa Rosa, Rio Grande do Sul, Brazil, S. A. 241, 1949
 Roden, *Thomas Cleveland, North Conway, N. H.
 Rodgers, William, *Ed.*, 228 Clayton St., San Francisco, Cal. 1937
 Rodrigues, Charles Valadão, *bus.*, Greystone Hotel, Broadway and 91st St., New York 24, N. Y. 1943
 Rodriguez, Diego M., Box 135, Inquilillo, P. R.
 Roemer, George Anton, 159 Elm St., West Mansfield, Mass.
 Roemmich, Carl A., Kuhn, N. D.
 Roethlisberger, Russell U., *bus.*, 217 E. Cleveland St., Chandler, Ariz. 1936
 Roger, John H., Ellsworth, Minn.
 Rogers, Alfred H., Hepler, Kans. 1893
 Rogers, Harold Henry, Main St., Plympton, Mass.
 Rogers, Lewis G., *p.em.*, 134 E. 95th St., New York 28, N. Y. 1887
 Rogers, Morris J., *Pf.*, 800 Seward St., Evanston, Ill. 1932

- Rogers, Ralph H., *Pf.*, 102 Washington Rd., Defiance, Ohio. 1922
- Rogers, William Fred, Amherst, N. H.
- Rogers, William Osgood, P.O. Box 122, Lyons, Colo. 10
- Rohart, Emerson J., R. 2, Box 49, Harrisonburg, Va.
- Rohrs, Henry John, Main St., Sunderland, Mass.
- Rolles, Mrs. Helen Jean, Ankeny, Iowa.
- Rolles, Montague John, Ankeny, Iowa.
- Rollins, Jesse Lee, R. 6, Box 2652, Bremerton, Wash. 1897
- Román-Soto, Pedro, Box 36, Guayama, P. R. 1921
- Romero, Juan R., 8 Arenas St., Ponce, P. R.
- [Rominger, Henry Virgil, deceased. 25
- Romolo, John J., *via L. Mazzella #93, Province Naples, Ischia, Italy.* 1914
- Ronander, Albert Carl, Wilton, Conn.
- Roosa, William V., 2215 Broadway, Great Bend, Kans.
- Root, John Bernard, 811 Palmetto Ave., Sanford, Fla. 6, 1905
- Roraback, Albert Edward, 215 Fenimore St., Brooklyn, N. Y. 1934
- Rosario-Nieves, Luis, T. Fajardo, P. R.
- Rose, David D., 3728 58th St., S. W., Seattle 6, Wash.
- Rose, Eugene Alexander, 1615 S. Brightside, Duarte, Cal. 1946
- [Rose, James, deceased. 25
- Rose, John D., R.D. 3, 27560 E. California Dr., Birmingham, Mich.
- Rose, Philip M., R.D. 1, Glastonbury, Conn.
- Rose, Richard Selwyn, 1643 Talmadge St., Los Angeles 27, Cal. 1912
- [Rose, Samuel, deceased.
- Rose, Thomas H., Neponset, Mass. 1930
- Roshaven, S. Walter, 15615 Kinsman Rd., Cleveland, Ohio. 241
- Ross, Edgar M., *p. at L.*, 930 Michigan Ave., Evanston, Ill. 1932
- Ross, Walter R., 618 W. First St., Eagle Grove, Iowa.
- Rosser, Glyn, 9 Church St., New Hartford, Conn.
- Rosser, William Morgan, *p.o.d.*, Star Route, Honesdale, Pa. 1940
- Rothenberg, John, Lowry, S. D. 15
- Rounds, Walter S., 1 Ilich St., Haydenville, Mass.
- Roundy, Rodney W., *St.em.*, 257 Vaughan St., Portland 4, Me. 16, 1904
- Rouner, Arthur Aey, 350 Clinton Ave., Brooklyn 5, N. Y.
- [Routt, Thomas Lewis, deceased. 25
- Rowan, William E., 2289 Sacramento St., Vallejo, Cal. 1913
- [Rowe, Harry G., deceased. 25
- Rowe, Leslie R., 60 Bunker Hill Rd., Lancaster, N. H.
- Rowell, Wilfrid A., 918 Chapin St., Beloit, Wis.
- Rowland, C. W., *bus.*, R.D. 1, Blackshear, Ga. 1921
- Rowland, Ralph W., *i.d.w.*, 100 Arlington Ave., Chifton, N. J. 1912
- Rowlands, William D., 31 Franklin St., Chelsea 50, Mass.
- Rowlands, William Francis, *London Mis. Soc., Siaochang Chihli via Tchow, Shantung, North China.* 1911
- Rowles, Glenn A., *Asso. St.*, 3125 W. Adams Blvd., Los Angeles 18, Cal. 15, 1922
- Rowley, Charles G., Redfield, N. Y.
- Rowse, Ralph H., *s.w.*, 564 W. 160th St., New York 30, N. Y. 1914
- Rucks, Archie R., *bus.*, 219 Mocking Bird Rd., Nashville, Tenn. 1916
- Ruder, Peter, Ritzville, Wash.
- Ruegg, Samuel G., 1605 Garden St., Santa Barbara, Cal. 1901
- Rueggeberg, Frederick Carl, *p.o.d.*, 840 Sherman St., Denver 3, Colo. (—)
- Ruetenik, Irene, *s.w.*, 968 Nassau St., Cincinnati 19, Ohio. 1934
- Ruff, Edwin J., R. A., Henrietta, Tex.
- Rugg, Herbert Dean, *Ed.*, 279 Oak St., Oberlin, Ohio. 1917
- Rumph, James Nathaniel, *bus.*, 1414 21st St., Phenix City, Ala. 1938
- Rundin, Walter C., 225 E. Eighth St., Wahoo, Neb.
- Runyan, Mary Edith, 602 W. 122nd St., New York, N. Y. 1948
- Rupert, W. H., Brazil, Ind. 1904
- Rush, Charles F., 6450 Champlain Ave., Chicago 37, Ill.
- Rushdony, Yegheazar K., R. 1, Box 275A, Kingsburg, Cal. 1918
- Rusk, George Yeisley, *Sec.*, 110 Elmwood Rd., Baltimore 10, Md. 1918
- Russ, Charles Trumbull, West Cornwall, Conn.
- Russell, Alec, 2459 McKinley St., Sioux City, Iowa. 1914
- Russell, Galen E., Southport, Conn. 5
- Russell, James Humphrey, 97-15 94th St., Ozone Park, N. Y.
- Russell, Joseph Jones, 28 Linfield St., Holbrook, Mass.
- Russell, Wallace William, Canova, S. D.
- Rust, Henry L., Sherburn, Minn.
- Rust, Henry R., *Sec.*, 14 Beacon St., Boston 8, Mass. 6, 11, 1944
- Rust, William Charles, *Pf.*, University of Denver, Denver, Colo. 1946
- Ruston, Joseph T., R.D. 1, Marietta, N. Y.
- Ryan, Christopher C., Buckland, Ohio.
- [Ryder, Henry A., deceased. 25
- Rymph, L. Merle, *St.*, 923 Kansas Ave., Topeka, Kans. 3, 15, 1924
- Saeger, Mrs. Mary Jane, *i.d.w.*, Kickapoo Friends Center, McLeod, Okla. 1948
- Saez, Florencio, *Dean*, Evangelical Seminary, Box 81, Rio Piedras, P. R. 1914
- Saffery, Samuel, Sr., 1232 Palamea Lane, Honolulu 51, Oahu, T. H.
- Safford, George C., 63 Glendora Ave., Long Beach 3, Cal.
- Sagawa, Chikatada, *My.*, 1212A Palolo Ave., Honolulu, Oahu, T. H. 1921
- Sahakian, William S., 605 Park St., Dorchester 24, Mass.
- Sahlun, Ernest Hilding, R.D., Medway, Mass. 1943
- Sailer, Philip S., *p.em.*, R.D. 2, Doylestown, Pa. 1895
- St. John, Charles N., Phoenix, N. Y.
- Sakai, Yasaburo, 1320 Wai'au Pl., Honolulu, Oahu, T. H. 1935
- Salisbury, Charles Courtney, Andover, Me.
- Salmon, James D., *bus.*, 2619 Folsom St., San Francisco 10, Cal. 1931
- Salter, Edward C., 3125 S.E. Van Waters St., Milwaukie 2, Ore.
- Sampson, Orval Wayne, Baldwin, Mich.
- Sampson, Thompson S., Mundelein, Ill.
- Sanaker, James A., Alcester, S. D.
- Sanders, Arthur, Main St., Hampden, Mass.
- Sanders, Charles H., *bus.*, 839 N. Marshall St., Milwaukee 2, Wis. 1908
- Sanders, John Frederic, 4562 Edgeware Rd., San Diego 4, Cal. 1905
- Sanderson, Emerson J., 713 Third Ave., S., Fargo, N. D.
- †Sanderson, J. Kent, address unknown. 1933
- Sanderson, Nels F., *bus.*, 1331 Court St., Martinez, Cal. 1907
- Sanderson, Ross Warren, *Sec.*, 297 Fourth Ave., New York 10, N. Y. 11, 1908
- [Sandine, Hilmer Burdette, deceased. 25
- Sandstrom, David H., 154 Allen St., Massena, N. Y.
- Sandford, W. S., *p.em.*, R.D. 2, Ashton, Ill. 1929
- Sanford, Monard G., Barnevillle, Wis.
- Sangree, Carl M., *Pf.*, *College Cevernol, France.* 1921
- Sangree, Milton Huyett, 118 Paramount Pkwy., Buffalo 18, N. Y.
- Santa, Charles Paul, 127 E. Cleveland Rd., South Bend, Ind.
- Santa Ana, Flaviano M., Waipahu, Oahu, T. H.

- Santiago, Santiago-Alvarado, *p.o.d.*, Box 76, Peñuelas, P. R. 1943
- Sargent, Arthur H., Caratunk, Me.
- Sargent, Edward C., *p.e.m.*, West Newbury, Vt. 1904
- Sargent, James Belknap, 35 Liberty St., Montpelier, Vt. 1897
- Sargent, John Henry, 75 Hick St., Brooklyn, N. Y.
- Sargent, Martin Van Buren, 35 Main St., Foxboro, Mass.
- Sargent, Stanley Morse, *Ch.*, 940 Sixth Ave., S. E., Rochester, Minn.
- Sargent, William Garbutt, 1411 County St., Somerset Center, Mass.
- Sarles, Jesse Eugene, 1237 Hollister Ave., Madison 5, Wis. 1896
- Sarles, Phillip William, 1545 W. Morse Ave., Chicago 26, Ill.
- Sattler, Ferdinand, 2035 S. 18th St., Lincoln 2, Neb.
- Sauer, Conrad, 726 Ensign St., Fort Morgan, Colo.
- Sauer, John N., R.D. 1, Lacrosse, Wash.
- Sauerwein, Alexander H., 3210 S. E. Taylor St., Portland 15, Ore.
- Saunders, Walter J., 5851 Angora Ter., Philadelphia 43, Pa.
- Saunders, Whitney W., 224 39th St., Moline, Ill. 1906
- Savage, Edward W., Prescott, Wis.
- Savage, F. Waldo, Church Dr., Cheshire, Conn.
- Savage, Gordon Edman, *gout.*, 643 N. West St., Xenia, Ohio. 1920
- Savides, Youvan Sava, 314 Church St., Hartford, Wis.
- Savidge, Robert McCloughan, *Dir.*, Stephens College, Columbia, Mo. 1943
- Sawyer, Elisha L., *p.e.m.*, 109 W. Eversham Ave., Magnolia, N. J. 1913
- Sawyer, Hermon L., R.D. 1, Warner, N. H. 1910
- Sawyer, Roland D., *Ware*, Mass. 1900
- Saylor, Edward C., *Dean*, 1105 Walnut St., Yankton, S. D. 1920
- Scaff, Alvin H., *Pf.*, Pomona College, Claremont, Cal. 1940
- Scambler, Mrs. Anne, East Corinth 2, Vt. 1932
- Scambler, Arthur George, East Corinth 2, Vt.
- Scanlin, Donald Alexander, Red Lodge, Mont.
- Schadeberg, Henry C., 464 Kane St., Burlington, Wis.
- Schadegg, Milton Frederick, 18 Hillside Ave., Arlington 74, Mass.
- Schaeffer, Walter C., Perry Rd., Le Roy, N. Y. 1939
- Schafer, Walter C., *Sec.*, 1930 Boulevard, West Hartford 7, Conn. 1913
- Schaff, Max B., 1 Lancaster Ave., Lunenburg, Mass. 1912
- Schaper, Richard John, 2 Hammond St., Rowley, Mass.
- Schatz, Jacob Edgar, *p.o.d.*, 2100 W. 44th St., Cleveland 13, Ohio. 1916
- Schaufuss, Charles J., 722 York St., Newport, Ky.
- Scheer, Henry Otto, Burt, N. D.
- Scheffer, Eduardo, *coll.p.*, *Leandro N. Alem, Misiones, Argentina, S. A.* (—)
- Scheibe, Otto J., R.D., Granby, Conn.
- Scheid, Charles William, 707 University Pl., Detroit 30, Mich.
- Scheller, William C., 28 Mary Lea Ave., Pittsburgh 27, Pa.
- Scherich, Millard, *Pf.*, 9B College Courts, W. Sixth St., Stillwater, Okla. 1943
- Schiller, August, *p.o.d.*, Bayard, Neb. 1912
- Schilling, Walter Edward, 97 Haili St., Hilo, Hawaii, T. H.
- Schissler, George, R. 2, Wellington, Ohio.
- Schlarb, John Burns, Box 285, Faulkton, S. D.
- Schlaretzki, Walter, *Dir. S.*, 1768 N. Maple Ave., Decatur 25, Ill. 5, 6, 15, 1918
- Schlechty, Lester, 610 E. Franklin St., Troy, Ohio.
- Schlueter, Roland Franklin, 918 Division Ave., Tacoma 3, Wash.
- Schmalz, Alfred George Henry, 18 Brookside Rd., Darien, Conn.
- Schmidt, Carl F. O., *p.e.m.*, 6701 Cheviot Rd., Cincinnati 11, Ohio. 1900
- Schmidt, Edward, Box 468, Lind, Wash.
- Schmidt, Frederick C., *p.o.d.*, Nez Perces, % Methodist Board, Lapwai, Ida. 1927
- Schmidt, George J., 144 S. 38th St., Lincoln 2, Neb.
- Schmidt, Harold E., 15443 Valerie St., Van Nuys, Cal. 1938
- Schmidt, John F., *T.*, Bethel College, Newton, Kans. 1938
- Schmidt, Jonathan D., Box 180, Whitewater, Kans.
- Schmittler, Laurence E., 425 W. Main St., Olney, Ill.
- Schneider, Fred, *St. Alberdi 140, Concordia, Entre Rios, Argentina, S. A.* 1943
- Schneider, Henry, 310 N. Fifth St., Sterling, Colo.
- Schneider, Louis William, *s.w.*, 20 S. 12th St., Philadelphia 7, Pa. 1938
- Schneider, Max A., *bus.*, 329 Market St., Paterson, N. J. 1925
- Schoenfeld, Albert H., 301 Fremont St., Lake Mills, Wis.
- Schoenfeld, Benjamin F., 277 First Ave., N., Park Falls, Wis.
- Schofield, Charles, Grenada, Minn.
- Schofield, John D., R. 10, Earl Ave., Evansville, Ind.
- Schofield, Russell G., Norman Ave., Magnolia, Mass.
- Scholz, Herbert W., Macon, N. C. 1900
- Schomer, Howard F., *A.B.C.F.M.* 1941
- Schooning, Arnt L., Aquebogue, N. Y.
- Schoonmaker, Theodore Carpenter, 292 E. Market St., Akron 8, Ohio.
- Schott, Fred H., 703 College Ave., Iowa Falls, Iowa.
- Schowalter, Curtis Theodore, 930 Geneva St., Lake Geneva, Wis.
- Schrag, Felix James, *Pf.*, University of Toledo, Toledo, Ohio. 1940
- Schramm, Roy Julius, 1010 White Ave., Grand Junction, Colo.
- Schriver, Lester O., *bus.*, 110 Crescent Ave., Peoria 5, Ill. 1920
- Schrock, Perry F., 1104 Westwood Ave., Santa Ana, Cal. 1906
- [Schroeder, George W., deceased. 25
- Schroeder, John Charles, *Pf.*, 409 Prospect St., New Haven 11, Conn. 1921
- Schroeder, Louis Clarence, 23 Brackett St., East Milton 86, Mass.
- Schubert, George H., Box 235, Peshastin, Wash.
- Schubert, Paul, *Pf.*, Yale Divinity School, New Haven 11, Conn. 1931
- Schue, Albert C., Sheridan Mich.
- Schuette, George A., 2501 Truxton Ave., Bakersfield, Cal.
- Schultz, Carl Fearing, *p.o.d.*, 7 Harvard St., Hyannis, Mass. 1924
- Schulz, F. A. Erwin, Box 125, Fort Recovery, Ohio.
- Schulz, Louis, 225 New England Ave., Winter Park, Fla.
- Schulz, Ormund A., 217 E. Liberty St., Medina, Ohio. 6
- Schulz, Theodore E., Box 165, Makawao, Maui, T. H.
- Schumaker, William W., *p.e.m.*, 94 N. Main St., Jordan, N. Y. 1902
- Schwab, Benjamin T., 6 E. Court St., New Hampton, Iowa.
- Schwab, Ralph Kendall, *Pf.*, 3709 Jones St., Omaha, Neb. 1917
- Schwabenland, John C., 4223 N. E. Seventh Ave., Portland 11, Ore. 1898
- Schwarz, Heinz, Onaga, Kans.
- Schwarz, Homer Augustus, 357 Via Acalamas, San Lorenzo Village, San Lorenzo, Cal.
- Schwedler, Walter W. H., 3675 Seventh Ave., San Diego 5, Cal. 1915

- Schwenke, John Richard, *Sec.*, 19 S. La Salle St., Chicago 3, Ill. 1948
- Schwyhart, Earl Wells, *bus.*, 512 E. Third St., Dayton 7, Ohio. 1929
- Scottford, John R., *Sec.*, 287 Fourth Ave., New York 10, N. Y. 6, 11, 1912
- Scott, Albert Livingstone, 562 Decatur St., Brooklyn 33, N. Y.
- Scott, Benjamin D., *Pf.*, 828 College Ave., Claremont, Cal. 1912
- Scott, Mrs. Carolyn H. F., Gossville, N. H. 1929
- Scott, Evan Walter, *Ch. U. S. N., retired*, 4149 Arden Way, San Diego 3, Cal. 1904
- Scott, Harry S., Udall, Kans.
- Scott, Henry Miller, *s.w.*, 1015 Occidental Dr., Redlands, Cal. 1911
- Scott, Hosea, 1666 Hunter St., Norfolk 4, Va. 17
- Scott, James F., 34 Lombard Ave., Amesbury, Mass. 1898
- Scott, Philip Gordon, 4404 Western Ave., Washington 7, D. C. 5
- Scott, R. Wiley, 1620 Drexel Ave., Miami Beach 39, Fla.
- Scott, William T., *St.*, Elon College, N. C. 17, 1923
- Scribner, Frank J., *Sec.*, 287 Fourth Ave., New York 10, N. Y. 5, 6, 11, 13, 1912
- Scruton, Norman, New England, N. D.
- Scudder, Frank S., *p.em.*, Riviera Country Club, Pacific Palisades, Cal. 1890
- [Seagrave, James F., deceased. 25
- Seagrave, Mrs. Maymie, Losantville, Ind. 1931
- Seale, George E., 516 Newport Ave., South Attleboro, Mass.
- Seater, Mrs. Hilda R. Frank, 718 Seventh Ave., Beaver Falls, Pa. 1946
- Seckerson, Howard Arnold, Box 22, Storrs, Conn. 1909
- Second, Alfred A., *p.em.*, Alexandria, Minn. 1900
- Seebart, Arthur W., 206 S. Sixth St., Livingston, Mont.
- Seely, Ernest Lyle, Parson St., Colebrook, N. H.
- Seely, Ray M., 978 Wooster Rd., W., Barberton, Ohio.
- Seelye, Laurens Ilicok, *Pf.*, Robert College, Istanbul, Turkey. 1915
- Segerstrom, David Ivar, *Ch. U. S. Army.* 1924
- Seim, Kenneth Edward, 5532 Wooddale Ave., Minneapolis, Minn.
- Selby, Donald J., 28 Church St., Merrimac, Mass.
- Sellick, F. Stanley, 956 Broad St., Stratford, Conn.
- Senior, Robert Cholerton, Prospect Center, Waterbury 82, Conn.
- Senter, James Perle, 1102 M St., Eureka, Cal.
- *Serfas, Johann, *Feijao Minda, Mun. Tres Passos, Rio Grande do Sul, Brazil, S. A.* 241, 1949
- [Serfas, Luis, *died* Argentina, S. A., 1949
- Serrick, Robert W., *Keswick, Ontario, Canada.*
- Sewell, William G., Box 41, Hanover Center, Mass.
- Seyfert, William H., *p.o.d.*, Chaumont, N. Y. 1907
- Seymour, Collie, P.O. Box 23, Valparaiso, Fla. 1944
- Seymour, Frank C., 214 N. Fifth St., Tomahawk, Wis.
- Sharkey, Forrest B., 636 Second Ave., N., Glasgow, Mont.
- Sharp, David Addison, Jr., *Ch. U. S. Navy* 1938
- Sharp, Lawrence Judson, 2804 Archwood Ave., Cleveland 9, Ohio.
- Sharp, Wilbur B., 917 W. Chicago St., Lebanon, Ind.
- Sharpe, Joseph, *bus.*, 16 Castle St., Stoneyholme, Burnley, Lancashire, England. 1921
- Sharpe, Perry Alfred, 760 Alden Rd., Claremont, Cal. 1898
- Shattuck, Bowen H., Brandon, Vt.
- Shaver, Erwin L., *Sec.*, 14 Beacon St., Boston 8, Mass. 11, 1917
- Shavers, E. Major, 2191 Kearney Ave., San Diego 2, Cal.
- Shaw, Benjamin H., Edgewood, Iowa.
- Shaw, E. Leslie, 232 Carleton St., Lawrence, Mass.
- Shaw, Edgar Medill, 2110 West Blvd., Cleveland 2, Ohio. 1931
- Shaw, Ernest Thornton, *A.B.C.F.M.* 1918
- Shaw, Eunice Bacon, *My.*, Seal Harbor, Me. 1943
- Shaw, Mark Revell, *bus.*, 114 Trenton St., Melrose 76, Mass. 1919
- Shelby, John Samuel, Pelican Rapids, Minn.
- Shelby, William W., *i.d.w.*, 509 W. 121st St., New York 27, N. Y. 194 2
- Sheldon, Everitt Earl, 198 Western Ave., Brattleboro, Vt.
- Sheldon, Frank M., *p.em.*, 574 Main St., Lynnfield Center, Mass.
- Sheldon, Keenan, 1866 Iglehart Ave., Saint Paul 4, Minn.
- Sheldon, O. J., Winter Park, Fla. 1918
- Sheldon, Paul Edward, 27 Hillcrest Rd., Reading, Mass.
- Shelton, Robert L., R.D. 2, Moulton, Ala.
- Shenefelt, Orville P., 5014 S. Fawcett, Tacoma 8, Wash.
- Shepard, Clyde Sheldon, *i.d.w.*, 2431 N. Gower St., Hollywood 28, Cal. 1912
- Shepherd, David W., *St.*, 673 Piedmont Ave., N. E., Atlanta, Ga. 6, 15, 1932
- Shepherd, George W., 85 Grand Ave., W., Highland Park 3, Mich.
- Shepler, Nicholas, *p.o.d.*, 38 Riverview Ave., Groton, Conn. 1925
- Sheppard, Joseph B., Spencerport, N. Y. 1890
- Sheppard, Olin E., Roanoke, Ala.
- [Sheradan, Gregory A., deceased.
- Sherberg, Albert Nathanael, *s.w.*, 39 Arcade Bldg., Providence 3, R. I. 1927
- Sheridan, George Phillip, 411 Fourth St., S. W., Rochester, Minn.
- Sherman, Stanley C., East Northfield, Mass. 1915
- Sherman, Willard, Cook, Minn.
- Shideler, Emerson W., *Pf.*, Carleton College, Northfield, Minn. 1939
- Shields, Hugh, 22 Main St., Ridgefield, Conn.
- Shiery, Floyd W., *Ch. U. S. Army.* 1943
- Shigematsu, M., *My.*, P.O. Box 276, Hilo, Hawaii, T. H. 1925
- Shimoda, Robert K., Waiialua, Oahu, T. H.
- Shipperd, H. Robinson, Southold, L. I., N. Y. 1937
- Shipperd, Theodore M., 911 Olivia Ave., Ann Arbor, Mich. 1902
- Shipman, Montagu Arthur, 722 N. Michigan Ave., Pasadena 6, Cal. 1912
- Shirley, Alfred, Ione, Ore.
- Shirley, John A., 1868 Glendale Blvd., Los Angeles 26, Cal.
- Shold, Carl Henry, Box 571, Pendleton, Ore. 1939
- [Short, George W. D., deceased.
- Short, Harley H., 253 S. Market St., Hagerstown, Ind. 7
- Shorter, Frederic William, *p.o.d.*, 3208 Franklin Ave., Seattle 2, Wash. 1922
- Shows, Mrs. Louise Mae, 2 Clarke Rd., Cambridge, England. 1948
- Shrader, Ralph R., *Sec.*, 14 Beacon St., Boston 8, Mass. 9, 11, 14, 1925
- Shrewsbury, Rankin L., Hallandale, Fla.
- Shrout, Thomas R., 7 Columbus Ave., Saugus, Mass.
- Shubert, C. Lloyd, 530 N. 25th St., Lincoln, Neb.
- Shuder, Harry Andrew, *Ed.*, P.O. Box 247, Represa, Cal. 1911
- *[Shuff, Ivey J., address unknown. 1928
- Shull, Andy, *p.o.d.*, R.D. 3, Waverly, Ohio. 1921
- Shull, W. Russell, *bus.*, 1635 Hyde Park Blvd., Chicago, Ill. 1919
- Shult, Pearley E., Ankeny, Iowa.
- Shuman, Edwin H., *p.o.d.*, 74 Front St., Exeter, N. H. 1942
- Shurtz, George G., *Sen.*, Box 53, Newcomers-town, Ohio. 1910
- Siegle, Scott C., Orleans, Mass.
- Siewert, Arthur Eugene, Harvey, N. D. 241
- Siferd, Russell Gordon, R.D. 1, Muncie, Ind.
- Sileo, Claris Edwin, *Sec.*, 4 Sussex Ave., Toronto 5, Ontario, Canada. 1914
- Sill, Clinton Eugene, 222 Calle Manzanita, Santa Barbara, Cal.
- Simmonds, Marion, *bus.*, 1631 Ohio St., Redlands, Cal. (—)

- Simmons, Arthur A., Main St., Southfield, Mass.
- Simmons, Claude C., 414 Forbes Alley, New Bern, N. C.
- [Simmons, Robert Barclay, deceased.
- Simmons, Robert Wilbur, 1720 13th Ave., Greeley, Colo.
- Simms, Howard B., Wood Lane, Acton Center, Mass.
- Simonds, J. Rupert, State Rd., Eliot, Me.
- Simon, Ernest, 12 Munroe St., Northampton, Mass. 241
- Simons, George T., *Consult.*, 421 Grand Ave., South Pasadena, Cal. 1915
- Simpson, Clifford Oliver, 105 Chestnut St., Manchester, Conn.
- Simpson, Donald A., 156 Bowles Pk. Ext., Springfield 4, Mass.
- [Simpson, James Chute, deceased. 25
- Simpson, James Edward, Pacific School of Religion, Berkeley 4, Cal. 241
- Simpson, Samuel T., Tolland, Conn. 1894
- *Sims, Newell LeRoy, *Pf.*, 197 Elm St., Oberlin, Ohio. 1905
- Sinclair, Donald Keith, 2111 Commonwealth Ave., Saint Paul 8, Minn.
- Sinden, Archibald W., Earlville, Iowa. 1901
- Sinning, Edward, 314 Elland Circle, Cincinnati, Ohio. 1919
- Sinninger, Norman E., Bruce, Wis.
- Sipe, William C., 75 Cross St., Keene, N. H. 5, 16
- †Sisson, Howard R., address unknown. 1910
- Sites, Emri S., *bus.*, 853 N. Broadway, Dayton 7, Ohio. 1934
- Study, George S., Jr., 515 Seventh Ave., S. E., Minneapolis 14, Minn.
- Sizeland, Edward James, Brier Hill, N. Y.
- Sizer, Willis L., 320 N. Lewis St., Staunton, Va. 1918
- Skaret, George H., R. 3, Box 1396, Lewiston, Ida.
- Skentelbury, William H., 211 E. Middle St., Chelsea, Mich.
- Skerry, James William, 1611 Forest St., Seattle 44, Wash.
- Skidmore, Harold N., *St.*, 415 W. Grand River Ave., East Lansing, Mich. 16, 1926
- Skidmore, Lewis H., 1058 Prairie Ave., Beloit, Wis. 1911
- Skidmore, Nathaniel, R.D., 300 O'Brien Rd., Jackson, Mich. 1913
- Skillin, Carl Dana, *bus.*, 31 Shattuck St., Worcester 5, Mass. 1915
- Skinner, Bradley Fuller, 2871 Hastings Rd., Silver Lake, Cuyahoga Falls, Ohio.
- Skinner, Mrs. Elizabeth Daniels, 2871 Hastings Rd., Silver Lake, Cuyahoga Falls, Ohio. 1937
- Slade, William Franklin, Kendall Rd., Tyngsboro, Mass.
- Slater, Arnold, 106 N. Moore Rd., Chattanooga 4, Tenn.
- Slater, William Archer, 4418 Bridgetown Rd., Cincinnati 11, Ohio.
- Slavinskie, Barbara, 208 Columbus St., Shenandoah, Pa.
- [Sleeper, Henry Dike, deceased. 25
- Sleeper, Murray Franklin, Hammond St., Mattapoisett, Mass.
- Sloan, George S., Buffalo, Wyo.
- Sloan, S. J. Tilden, *bus.*, Poulso, Wash. 1908
- Sloan, W. W., Elon College, N. C.
- Slocum, Harold, *p.o.d.*, Langley, Wash. 1925
- [Small, Charles Reuben, deceased. 25
- Smallsreed, Lee J., Jr., 226 S. Main St., Lombard, Ill.
- *Smallwood, B. H., *p.o.d.*, 140 E. Blake Ave., Columbus, Ohio. (—)
- Smiley, Edmund Lewis, R.D., Cape Neddick, Me. 1907
- Smiley, Edward F., 32 Old Post Rd., North Attleboro, Mass.
- Smith, Alvin O., *i.d.w.*, 3938 Edmunds St., Seattle 44, Wash. 1919
- Smith, Mrs. Ann Pears, *bus.*, Box 269, Kent, Wash. 1937
- Smith, Arthur L., 1809 N. Oak St., Arlington, Va. 1904
- Smith, Carl C., 101 W. Bonita Ave., Sierra Madre, Cal.
- Smith, Charles W., 527 Berkeley Ave., Claremont, Cal. 1899
- Smith, Daniel Harrison, *p.o.d.*, Cross Rd., North Dartmouth, Mass. 1929
- Smith, Donald Edward, *Pf.*, Ripon College, Ripon, Wis. 1946
- Smith, Dwight C., 490 Beacon St., Boston 15, Mass.
- Smith, E. Walter, 3144 Overland Ave., Los Angeles 34, Cal.
- Smith, Ed., R. 1, Poneto, Ind. (—)
- Smith, Edward H., % Helen H. Smith, *Foochow, Fukien, China.* 1901
- Smith, Edward Lornie, *bus.*, East Orwell, Ohio. 1904
- Smith, Elmer Ellsworth, *p.em.*, 4300 Canoga Ave., Woodland Hills, Cal. 1893
- Smith, Elmer H., Moulton, Ala.
- Smith, Emory B., *bus.*, 1707 Second St., N. W., Washington 1, D. C. 1915
- Smith, Frank G., *p.em.*, 103 Biltmore Ave., Peoria 5, Ill. 1892
- Smith, Fred, 108 W. Tenth St., Ellis, Kans.
- Smith, G. Byron, 504 S. Chestnut St., Princeton, Ill. 1920
- *Smith, Gerald A., *bus.*, R. 5, Box 930, Pensacola, Fla. 1937
- Smith, Graeme C., P.O. Box 101, Vista, Cal.
- Smith, H. Otheman, 40 S. Fullerton Ave., Montclair, N. J.
- Smith, H. Shelton, *T.*, Duke University, Durham, N. C. 1915
- Smith, Henry Francis, *p.em.*, 22 Lakeview Rd., Winchester, Mass. 1905
- Smith, Henry W., Lee, Mass.
- Smith, Herbert Rhodes, 4 Loomis St., Montpelier, Vt.
- Smith, Herman Kenneth, 263 S. St. Clair St., Painesville, Ohio.
- †Smith, Howard A., address unknown. 1934
- Smith, Ivan Robert, 512 Bonneville, Pasco, Wash.
- Smith, J. Gorham, R.D. 3, Torrington, Conn. 241
- Smith, J. Howard, *T.*, Arnold College, Milford, Conn. 1934
- Smith, J. Lloyd, *p.em.*, 5515 Reiger Ave., Dallas 14, Tex. 1897
- Smith, J. M., Thompsonville, Ill. 1917
- Smith, James F., R. 2, Anderson, Ind. 1932
- Smith, James Otis, Hettinger, N. D.
- Smith, Jefferson H., Eaton, Colo.
- Smith, Jesse G., Dixon State Hospital, Dixon, Ill. 1910
- Smith, Leon Edgar, *Pr.*, Elon College, N. C. 1905
- Smith, Lester Earl, Ipswich, S. D.
- Smith, Orville A., Box 2, Nogales, Ariz.
- Smith, Paxton, Glenwood, Iowa.
- Smith, Raymond Peter, Polytechnic Institute, San German, P. R. 1944
- Smith, Roy M., De Smet, S. D.
- Smith, Sheppard O., *bus.*, R. 1, Box 344, Mobile, Ala. 1926
- Smith, Sidney Randall, 919 Waco St., Corpus Christi, Tex.
- [Smith, Thomas Bryant, deceased. 25
- Smith, Verne M., Main St., Sherborn, Mass.
- Smith, Walter A., Rio, Wis.
- [Smith, William Abbott, deceased. 26
- Smith, William B., Haw River, N. C.
- Smith, William Roy, *Ev.*, Burke, Tex. 1902
- Smith, Willis Eugene, 42 W. Main St., Highland, Cal.
- Smucker, James R., *A.B.C.F.M.* 1946
- Snively, Jerald Hood, Arlington Ch., Berkeley, Cal.
- Sneesby, Arthur W., 776 State St., Berlin, Wis.
- Snelling, Robert A., Deer Isle, Me.
- Snider, Asa B., 3127 N. E. Rodney Ave., Portland 12, Ore. 1895
- Snider, Reuel P., *Pn.*, R. 5, Box 125, Hillsboro, Ore. 1919
- Snook, Marion, 4213 N. Oakland Ave., Milwaukee, Wis. 1892

- Snow, Mrs. Alice Bigley, *Dir. R.E.*, 41 Maple St., Stoneham, Mass. 1934
- Snow, Arthur J., 41 Maple St., Stoneham, Mass.
- Snow, Doyle N., R. 3, Columbus Grove, Ohio.
- Snow, Everett W., Stratham, N. H.
- Snow, Manuel H., New Harbor, Me. 1932
- Snyder, Francis Clark, Plainville, Neb.
- Snyder, George S., 435 W. Sixth St., Marysville, Ohio.
- Snyder, John F., The Ward Homestead, Maplewood, N. J. 1905
- Snyder, John Gallaher, T., 210 E. Park St., Lakeland, Fla. 1921
- Snyder, Richard Leigh, Box 41, Milford, N. J.
- Snyder, Walstein W., R. 3, Burlington, N. C.
- Snoers, Theodore Gerald, *p.em.*, Box A, Dana Point, Cal. 1894
- [Sokabe, Shiro, deceased. 26
- Solandt, Andrew W., 46 Bellevue St., Dorchester 25, Mass.
- Solero, Narciso, *p.o.d.*, 2800 Mabel St., Berkeley 2, Cal. 1927
- Somers, Laurence D., 17 Front St., Marion, Mass.
- Soper, Willard Butler, 266 Church St., Naugatuck, Conn.
- Sorensen, Everett Leighton, Wayzata, Minn.
- Sorensen, Morten, 22 Ledgelawn Ave., Bar Harbor, Me. 1926
- Sorrell, Matthew Thomas, 162 Third Ave., Danville, Va.
- Souders, Warren E., *p.o.d.*, R. 1, Center Point, Ind. 1932
- Soule, Sherrod, *St. em.*, 37 Garden St., Hartford 5, Conn. 1888
- Souter, Lex King, 46 Greenlawn St., Fall River, Mass.
- Sowder, Charles Sherman, *i.d.w.*, 214 E. 21st St., New York 10, N. Y. 1933
- Spacht, Alva James, 217 N. East St., Lebanon, Ind. 1901
- Spacht, Mark B., Kimmell, Ind.
- Spangenberg, Louis F., 3215 W. Vine St., Milwaukee, Wis. 1907
- [Sparhawk, Willis Tucker, deceased. 26
- Sparkes, Cecil S., 2417 Lyndale Ave., N., Minneapolis 11, Minn. 1912
- Sparks, Robert, Country Club Rd., Extension, Unionville, Conn.
- Spearman, Elvis W., 433 W. St. Augustine St., Tallahassee, Fla.
- Speer, Gordon C., 214 N. Adams St., Ypsilanti, Mich.
- Speicher, Earl Edmon, *Dean*, 1217 Second Ave., W., Ashland, Wis. 1918
- Spence, Willard McClellan, *bus.*, Denver, Colo. 1936
- [Spencer, David Brainard, III, deceased. 26
- Spencer, John C., *bus.*, 4524 Grand Ave., La Canada, Cal. 1916
- Spencer, John E., Hidalgo, Ill.
- Spencer, Ora E., 520 Gates St., Elburn, Ill.
- Spencer, Walter J., Roundup, Mont.
- Spergler, Gustave, *bus.*, Star Route, Polar, Wis. 1918
- Sperberg, Lester William, 1101 S. Elizabeth St., Denver 10, Colo.
- Sperow, Everett H., *bus.*, 242 Hager St., Hagerstown, Md. 1904
- Sperry, Willard Learoyd, *Dean*, 11 Francis Ave., Cambridge 38, Mass. 1908
- Spaker, William D., Earlville, Iowa.
- Spindell, Verne A., 807 Seventh Ave., S., Clinton, Iowa.
- Spinka, Matthew, *Pf.*, 92 Sherman St., Hartford 5, Conn. 7, 1915
- [Spinney, Ernest George, deceased.
- *Spittler, Karl, *Urdinarraïn, Entre Rios, Argentina*, S. A. 1925
- *Spoerl, Dorothy T., T., 63 Edgewood St., Springfield 9, Mass. 1929
- Spoerl, Howard D., *Pf.*, 63 Edgewood St., Springfield 9, Mass. 1927
- Spooner, Leonard A., 1105 Milwaukee St., Kewaunee, Wis.
- Sprugg, Howard E., *St.*, Ryder Memorial Hospital, Humacao, P. R. 17, 1912
- Sprenger, Ernest H., 13 Seventh Ave., Longmont, Colo.
- Spuller, Everett L., *p.o.d.*, Box 806, Dixon, Cal. 1934
- Spyker, Fred B., South Royalton, Vt.
- Squires, Fred D. L., *Sec.*, 525 Wesley St., Wheaton, Ill. 1918
- Stackman, Carl, Tavares, Fla.
- Stafford, Hubert Samuel, 298 Chicopee St., Chicopee, Mass. 1912
- Stafford, Russell Henry, *Pr.*, 55 Elizabeth St., Hartford 5, Conn. 5, 6, 7, 9, 1914
- Stage, James K., 1929 Vine St., Berkeley, Cal. (—)
- Stageberg, Oliver Vincent, Box 61, Washongal, Wash.
- *Stahlschuss, F. W., *Linha 27 Nord, Ijuí, Rio Grande do Sul, Brazil*, S. A. 1938
- Stallard, Henry C., 903 E. 150th St., Cleveland 10, Ohio.
- Stamm, Frederick Keller, Plumsteadville, Bucks County, Pa. 1910
- Stamp, Lloyd R., 2268 Hudson Ave., Rochester 5, N. Y.
- Stanford, LeRoy, 1825 E. Minnehaha Ave., St. Paul, Minn. 241
- Stangeland, Jens, 266 Wood Ave., Tottenville 7, S. I., N. Y.
- Stanley, Charles A., 616 Priscilla Rd., Claremont, Cal. 1904
- Stanley, Fred V., *p.em.*, 14 Red Gate Lane, Colusset, Mass.
- Stanley, Isaac N., Bountiful, Utah.
- Stanley, J. Taylor, *St.*, Box 957, Greensboro, N. C. 15, 16, 17, 1925
- Stanley, Lawrence L., *s.w.*, Greenville, S. C. 1923
- Stannard, Edward L., R.D. 2, Whitefield, N. H. 1915
- Stanton, Andrew J., 95 Grand St., Springfield 8, Mass.
- Starie, John W., Wilder, Vt. 1909
- Stark, Lewis Arthur Stansbury, 1915 Third St., Beach Hill, Santa Cruz, Cal.
- Stark, Walter Howard, 1302 Sixth Ave., San Diego 1, Cal.
- Starr, Harris E., *Dean em.*, 182 Cold Spring St., New Haven 11, Conn. 1902
- Starr, Laurence Frank, Oak Hill, N. Y.
- State, Lee Chester, Cambria, Minn.
- Stauffer, Albert Daniel, *Sec.*, 287 Fourth Ave., New York 10, N. Y. 5, 9, 11, 12, 14, 1912
- [Stauffer, Henry, deceased. 26
- Stauss, Reuben A., 2625 N. Talman Ave., Chicago 47, Ill.
- Staves, Walter Howard, 7065 Hollywood Blvd., Hollywood 28, Cal.
- Steadman, LaFayette L., Weaverville, Cal.
- Steakley, Ray S., 115 Third Ave., N. W., Clarion, Iowa.
- Stearns, John F., 208 W. Gray St., Elmira, N. Y. 6
- Steece, Arvel M., 439 Pine St., Chillicothe, Ill.
- Steele, Joseph, Jr., *p.em.*, 2001 Rebecca St., Sioux City 17, Iowa.
- Steen, Joseph A., 117 Washington St., Delavan, Wis.
- Stein, Joseph H., *St.*, 44 Brick Church Plaza, East Orange, N. J. 12, 16, 1927
- †Steiner, Edward A., Claremont, Cal. 1891
- Steiner, Richard M., *p.o.d.*, 2437 N. W. Overton St., Portland, Ore. 1934
- Steiniger, William Richard, *Ch.*, Veterans Admin. Center, North Carolina State College, Raleigh, N. C. 1923
- Stem, Charles Hubert, 35 Vernon St., Brookline 46, Mass.
- Stemme, Fred E., 2644 Gaylord St., Denver, Colo.
- Stemme, Robert, Buena Vista College, 509 College Ave., Storm Lake, Iowa. 1919
- Stent, Judson, T., Mount Hermon School, Northfield, Mass. 1940
- Stephenson, George W., R.D. 1, Chase Mills, N. Y.
- Stephenson, Ward L., Seward, Ill. 211
- Sterling, Donald M., Box 175, Spring Valley, Wis.
- Sterling, Ernest Albert, *Ch. U. S. Army* 1938

- [Sterns, Wallace Henry, deceased.
- Stetson, Ray W., *U. S. Army*, 1944
- Stevens, Charles L., Phippsburg, Me. 1908
- Stevens, Harold S., 249 Lincoln Pl., Irvington 11, N. J.
- Stevens, Herbert Anderson, 42 Monroe Ave., Westbrook, Me.
- Stevens, J. Stanley, 545 Forest Ave., Glen Ellyn, Ill.
- Stevens, Robert Morris, Hartford, Vt. 1937
- Stevens, W. Millard, 301 W. 34th St., Norfolk 8, Va.
- Stevens, Wilbert A., *bus.*, R.D. 2, Mystic, Conn. 1932
- Stevens, Wilmot Eddy, *p.em.*, Box 276, Burton, Ohio. 1900
- Stevenson, Eugene C., *bus.*, 21 Hamilton Rd., East Hartford, Conn. 1931
- Stevenson, Marshall Mack, Wentworth, N. H.
- Stevenson, Wilfred Sinclair, Jr., Hayden, Colo.
- Stevenson, William R., 236 W. Church St., Jacksonville, Fla.
- Steuer, Frederick Axtell, 18 Eighth Ave., S., Hopkins, Minn.
- Stewart, J. Wesley, R.D. 7, Anderson, Ind. 1919
- Stewart, John Thomas, *bus.*, 3548 Victor St., Saint Louis 4, Mo. 1920
- [Stewart, Wilson Reed, deceased. 26
- Stick, Henry A., *My.*, Amherst, Ohio. 1911
- Stickney, George E., *St.*, 240 Stapleton Bldg., Billings, Mont. 16, 1917
- Stiefel, Carl Frederick, *p.o.d.*, 1207 N. Ninth St., Burlington, Iowa. 1941
- Stiles, Hubert William, *p.em.*, 618 Washington St., Dundee, Ill. 1899
- Still, Edwin W., Island Lake Estates, R. 3, McHenry, Ill.
- Stinson, Cyrus F., *Sec.*, 75 Kensington Ave., Northampton, Mass. 1895
- Stinehelfer, James Daniel, Jr., Box 102, Parkman, Ohio.
- Stipek, Charles William, *Ch. U. S. Army*. 1938
- Stock, Harry Thomas, *Sec.*, 14 Beacon St., Boston 8, Mass. 5, 6, 11, 1916
- Stockdale, Allen Arthur, *bus.*, 600 W. 115th St., New York 25, N. Y. 1904
- Stockwell, Wallace A., Box 47, Saint Paul Park, Minn.
- Stoddart, Mrs. Dorothy Robinson, 21 Silver St., South Hadley, Mass.
- *Stoerker, Theodor Frederick, 4218 Garfield Ave., Minneapolis 9, Minn. 1937
- Stoeve, Olaf Andreas, *p.o.d.*, 1150 Wyoming St., Boulder City, Nev. 1943
- Stoffer, Bryan Sewall, *Pr.*, Washburn University, Topeka, Kans. 1917
- Stoker, Terence E., 201 Bartlett St., Reno, Nev.
- Stoll, R. Carl, 144 Jewett Pkwy., Buffalo 14, N. Y. 1907
- Stone, A. W., *bus.*, Talladega, Ala. 1932
- Stone, Alfred Wheeler, 78 Marion Rd., Watertown 72, Mass.
- Stone, Dwight C., *p.em.*, 165 McKinley Ave., Norwich 7, Conn. 1888
- Stone, Lawrence M., Salisbury, Conn.
- Stone, Walter M., Tyler Hall, 72 Sherman St., Hartford 3, Conn.
- Stone, Wilfred E., 10 D St., Cranston, R. I.
- Stonempher, Luther E., Peconic, Ill.
- Stook, Arthur M. S., *bus.*, N. Main St., Forest Grove, Ore. 1911
- Stoops, John Dashiell, 1033 Park St., Grinnell, Iowa.
- Stopher, E. E., 470 S. Franklin St., Delphos, Ohio. 1937
- Storrs, Charles L., R.D. 1, West Chester, Pa. 1901
- Stotler, John Martin, R.D. 1, Monticello, Ind. 1896
- Stottlenyer, Lilburn, R. 7, Box 16, Anderson, Ind.
- Stoughton, Lewis H., 11 Hawk St., Scotia, N. Y. 1895
- Stoughton, Richard, Jr., East Jaffrey, N. H.
- Stout, William Clyde, *bus.*, Box 825, Lima, Ohio. 1918
- Stover, Howard C., Enterprise, Ore.
- Stover, John A., R. 2, Russiaville, Ind.
- Stover, Webster S., *bus.*, 365 Rye Beach Ave., Rye, N. Y. 1925
- Stowe, Clayton Harold, 1111 13th Ave., S. E., Minneapolis 14, Minn. 1933
- *Stowe, David, *A.B.C.F.M.* 1943
- Stowe, Frederick W., *p.em.*, Grand Marais, Minn. 1913
- Stowell, Allen Russell, *Lib.*, 314½ Soward St., Winfield, Kans. 1933
- Stowell, G. Paul, 406 Galena Blvd., Aurora, Ill.
- Stowell, Jay S., 400 W. 118th St., New York 27, N. Y. 1912
- Strait, Edmund Robert, 4 Duvall Dr., Washington 16, D. C.
- Strang, Max, 1707 S. Grandview Ave., Dubuque, Iowa.
- Strange, Francis Marion, Ferguson, Iowa.
- Stratton, Lot A., R.D. 5, Georgetown, Ohio. 1900
- Strauch, William, 812 Lincoln Ave., Loveland, Colo.
- *Strausz, Richard, *My.*, *Tres Passos, via Ijuí, Rio Grande do Sul, Brazil*, S. A. 1937
- Strawmyer, Cleo Paul, R. 2, Box 1060, Bellevue, Wash.
- Street, Thomas, 1 Monument Ave., Bennington, Vt.
- Street, William Dana, *p.em.*, 4 Ridgeview Ave., White Plains, N. Y. 1898
- Streeter, Willard Ezra, 133 Front St., Exeter, N. H. 1897
- Strickland, Daniel W., Box 14, Moretown, Vt. 1923
- Strickland, Mark B., 96 N. Adams St., Manchester, N. H. 10
- Strickler, Donald W., *Sec.*, 289 Fourth Ave., New York 10, N. Y. 12, 1935
- Strickler, Gayle Vincent, P.O. Box 1147, Lihue, Kauai, T. H.
- Striffler, Roy J., 228 Alfred St., New Baltimore, Mich.
- Strobel, Theodore C., 3517 N. E. Ninth Ave., Portland 12, Ore.
- Stroh, Henry J., 312 12th St., Greeley, Colo.
- Stroh, Mrs. Lucia M., Salem, Mich.
- Stroecker, John, Merrill, Miss. 1902
- Strong, Alvin Dale, North Waterford, Me.
- Strong, Charles W., 204 S. Hamden St., Chardon, Ohio.
- Strong, J. Selden, 66 Highland St., Winchendon, Mass. 1894
- Strong, John Kendrick, 275 Algoma Blvd., Oshkosh, Wis.
- Strong, Robbins, *My.*, % American Board, 14 Beacon St., Boston 8, Mass. 1940
- [Strong, William V. D., deceased. 26
- [Stroup, Charles Addison, deceased. 26
- Stryker, Garrett V., *p.em.*, Wales, Mass. 1933
- Stuart, Luke, *bus.*, Box 464, Freeport, Ill. 1907
- Stubbs, Robert L., *p.o.d.*, Glencoe Union Church, Glencoe, Ill. 1934
- Stuckey, Kenneth M., *p.em.*, 116 N. High St., Covington, Ohio.
- Studabaker, Homer J., R.D. 2, Ossian, Ind.
- Studebaker, Herbert A., 802 N. O. St., Lake Worth, Fla.
- Stump, Edwin Turner, *Pf.*, R.D. 4, Kent, Ohio. 1924
- Sturtevant, Francis T., Com. Ch., Veradale, Wash.
- Styron, Charles M., Trapelo Rd., Lincoln, Mass.
- Suarez, Cruz A., Naguabo, P. R. 1931
- Suber, Gustave A., 85 Middlesex Rd., Noroton Heights, Conn. 1902
- Sugimoto, Tokichi, Ewa, Oahu, T. H. 1934
- Suhm, Harold D., *T.*, Belchertown, Mass. 1926
- Sulahian, Senekerim Kevork, 920 N. El Molino Ave., Pasadena 6, Cal.
- Sullenberger, Carl L., 2514 Bayard Ave., Butte, Mont.
- Sullenberger, Mrs. Carl L., *R.E.*, 2514 Bayard Ave., Butte, Mont. 1941
- Sullens, Arthur J., 511 W. Sixth St., Claremont, Cal. 1897
- Sumner, William A., 317 Elm St., Fitchburg, Mass.

- Sunburn, John H., 529 Highland Ave., Waterbury 2, Conn.
- Sundelin, Veijo Väinö, *p.em.*, Center St., West Barnstable, Mass. 1903
- Sunden, Herbert Philip, 65 Cornhill St., Bridgeport, Conn. 1941
- Sundt, Valery E., 10 Henshan Lu, Shanghai, China. 1943
- Susu-Mago, Royden T., Box 5, Paia, Maui, T. H.
- Sutley, Paul D., E. 310 James St., Colfax, Wash.
- Suttner, Harry G., 58 S. Main St., Newport, N. H.
- Suzuki, Yaichi, 622 23rd St., Ogden, Utah.
- Swain, Charlie Ramsey, R.D. 3, Troy, Ohio.
- Swainson, William, 47 Reynolds St., Danielson, Conn. 1912
- Swan, Alfred W., 121 Bascom Pl., Madison 5, Wis.
- Swank, Walter W., 63 Providence St., Everett, Pa.
- Swann, Arthur W., *Pf.*, 1922 18th Ave., Nashville 4, Tenn. 1945
- Swann, Walter M., Grant, Mich.
- Swanson, Charles, *p.em.*, Plainville, Conn. 1910
- Swanson, Neil H., Jr., *Pf.*, 501 15th Ave., S. E., Minneapolis 14, Minn. 1945
- Swart, Winfield Q., *A.B.C.F.M.* 1926
- Swarts, Cleon, 1124 Strong Ave., Elkhart, Ind.
- Swartz, Arthur George, 5139 Ridgedale St., Dallas 6, Tex.
- [Swartz, Charles Kephart, deceased. 26
- Swartz, Guthrie R., R.D. 2, Torrington, Conn. 241
- Swartz, Herman Frank, *Pr.em.*, 629 E. Valerio St., Santa Barbara, Cal. 1898
- Swartz, Philip Allen, 269 Mill St., Poughkeepsie, N. Y.
- Swartz, Philip K., *bus.*, 860 Joost Ave., San Francisco 12, Cal. 1926
- Sweatland, Earl Knox, 159 State St., Portland 3, Me.
- Sweet, John E., Munnsville, N. Y. 1913
- Sweetland, William V., R.D. 2, Mystic, Conn. 1911
- Swem, Boyd R., *s.e.*, 103 Grand Ave., Middletown, N. Y. 1933
- Swett, Fred Kitfield, 312 C St., Rock Springs, Wyo.
- Swift, Arthur L., Jr., *Pf.*, 600 W. 122nd St., New York 27, N. Y. 6, 1916
- Swift, Samuel R., Hinsdale, Mass.
- Swisher, Raymond Clarence, 661 Van Buren St., Fostoria, Ohio.
- Swisher, Walter S., 24 Maple St., North Wilbraham, Mass.
- Switzer, Annie E., 406 Blunt St., Downs, Kans. 1907
- Sykes, James, 5426 N. Oberlin St., Portland 3, Ore.
- Sylvester, E. Paul, 826 N. Union Blvd., Saint Louis 8, Mo. 6
- Symmonds, Shirley Phillip, Union Grove, Wis.
- [Symons, Horatio Henry, deceased. 26
- Syster, Paul E., 1305 N. Hamlin Ave., Chicago, Ill.
- Taam, Tso Tin, *Ed.*, 920 Washington St., San Francisco 8, Cal. 1935
- Tabor, U. Seth, 325 N. 16th St., Kansas City 2, Kans. 1899
- Taft, Clinton J., 4718 Vista Del Monte Ave., Van Nuys, Cal. 1905
- Tajima, Kengo, *p.o.d.*, 1720 E. 70th St., Cleveland 3, Ohio. 1916
- Talbot, Freeman H., *bus.*, 995 S. Race St., Denver 9, Colo. 1913
- Tallege, Benjamin J., Bloomer, Wis.
- Talmage, Luther Curtis, Ceredo, W. Va.
- Tamblyn, Albert T., 299 Riverside Dr., New York 25, N. Y. 1906
- [Tamblyn, George Olver, deceased. 26
- Tamblyn, Ronald J., *Pf.*, 87 College St., South Hadley, Mass. 1920
- Tamura, Paul K., 1025 14th Ave., Honolulu 26, Oahu, T. H. 1915
- Tangarone, Adam A., 38 N. Whitney St., Hartford 5, Conn. 1923
- Tarr, Donald B., 227 Forest St., Winchester, Mass.
- Tarr, James J. G., 10 Mt. Pleasant St., Rockport, Mass. 1902
- Tate, Charles E., R.D. 12, Box 405E, Phoenix, Ariz.
- Tate, Mrs. Marian K., *Dir. R.E.*, 1311 Noyes Dr., Silver Spring, Md. 1939
- Tatter, J. Paul, Hillsboro, Wis.
- Tatum, Elmo C., 220 E. Sixth St., Winston-Salem, N. C. 1939
- [Tatum, Nuburn M., deceased. 26
- Taylor, Arthur William, St., 1710 B St., Lincoln 2, Neb. 16, 1924
- Taylor, Charles Francis, 23 W. 74th St., New York 23, N. Y. 1896
- Taylor, Harry C., 409 N. 30th St., Mattoon, Ill.
- Taylor, Harry W., Jennings Lodge, Ore.
- Taylor, Herbert J., Hyannis, Neb.
- Taylor, James D., Amherst, Mass. 1899
- Taylor, John, R.D. 1, Wadley, Ala.
- Taylor, William A., 65 Ide Ave., East Providence 14, R. I. 1908
- Teale, Arthur E., Granby, Conn.
- Tee, Lawrence Edward, 2016 Bridge St., MeKeesport, Pa.
- Teed, Kenneth R., 227 Church St., Willimantic, Conn. 31
- Tefft, C. Brandt, Peoples Church, East Lansing, Mich.
- Tegnell, Gustaf N., Brattleboro, Vt. 1909
- Telfer, John H., Dousman, Wis.
- Telfer, Walter Allen, 25 Cleveland St., Holyoke, Mass.
- Tenhopen, Lawrence E., 395 Pearl St., South Haven, Mich.
- Terpstra, Chester G., *A.B.C.F.M.* 1945
- Perry, Maurice H., 5599 Municipal Square, Greendale, Wis.
- Terwilliger, Floyd E., Lisle, N. Y.
- Thayer, Earl H., R.D. 4, Cortland, N. Y. 1913
- Thayer, Fred T., Box 45, New Haven, N. Y.
- Thelen, Mary Frances, T. N., Randolph-Macon Woman's College, Lynchburg, Va. 1934
- Theodore, John T., Hyde Park, Vt.
- Thibodeau, Asa Davis, 4141 E. 17th Ave. Pkwy., Denver 7, Colo. 1904
- Thiel, Peter J., 482 Diehl Ave., San Leandro, Cal.
- [Thienes, Elmer T., deceased.
- Thistle, William T., 79 Seventh St., Turners Falls, Mass.
- Thomas, Alvin Masten, R. 5, Frankfort, Ind.
- Thomas, Charles, White Salmon, Wash.
- Thomas, Charles Cecil, *p.o.d.*, R.D., Brewerton, N. Y.
- Thomas, Clark Stetson, 811 N. Eighth St., Springfield, Ill. 1906
- Thomas, David Willard, Box 245, Main St., Harrod, Ohio.
- Thomas Emrys Price, 509 Second Ave., N. E., Waseca, Minn.
- Thomas, Frank Patty, 111 Wayne Ave., Greenville, Ohio.
- Thomas, George J., 1002 E. Eighth St., Chattanooga, Tenn.
- Thomas, George Monroe, 723 Kansas City St., Rapid City, S. D.
- Thomas, Grafton McCready, Berlin Heights, Ohio.
- Thomas, Helen, 526 N. Euclid Ave., Ontario, Cal. 1950
- Thomas, Josiah Lincoln, 275 D. W. Highway, Boscawen, N. H.
- Thomas, John R., New Wissinger Inn, Ebensburg, Pa.
- Thomas, John W., Willow Hill, Ill. 1917
- Thomas, Lorenzo D., *p.em.*, 61 E. Fourth St., Wyoming, Pa. 1910
- Thomas, Morriston J., 1718 Montrose Blvd., Chicago 13, Ill.
- Thomas, Percy E., Hanover, Conn.
- Thomas, Roy W., 4727 Vine St., Denver 16, Colo.
- Thomas, William Henry, P.O. Box 1723, Raleigh, N. C.
- Thome, Otto R., Mellen, Wis.

- Thomen, Willard E., Mansfield Center, Conn. 241
 Thompson, Andrew John, 4515 Hilltop Dr., San Diego 2, Cal. 1926
 [Thompson, Carl Dean, deceased. 26
 Thompson, Edward A., 2544 Lake Dr., S. E., Grand Rapids 6, Mich. 241
 Thompson, Charles L., R. 4, Box 34, Mebane, N. C. 241
 Thompson, Frank William, *p.em.*, Ch., Veterans Hospital, Bedford, Mass. 1920
 Thompson, Franklin C., 105 School St., Concord, N. H. 1906
 Thompson, Frederick H., 123 Beacon St., Portland 5, Me. 9
 Thompson, Gordon Clarence, 11 W. Chestnut St., Nantucket, Mass. 1906
 Thompson, Hugh, 6 Maple St., Lyndonville, Vt. 1906
 Thompson, Hugo Wilfred, *Pf.*, 1692 Laurel Ave., Saint Paul, Minn. 1934
 Thompson, Karl Owen, *Pf.*, 3130 Essex Rd., Cleveland Heights 18, Ohio. 1907
 Thompson, Louis S., Pleasant St., Middleton, Mass. 1906
 Thompson, Ole, % *M. Mosval, Farsund, Norway.* 1902
 Thompson, Roy D., 196 South St., Concord, N. H. 1933
 Thompson, Thomas A., Whiting, Iowa. 1906
 Thompson, Thomas Kirkland, 39 Jackson Rd., Cranston, R. I. 12
 Thompson, William J., 948 S. Figueroa St., Los Angeles 15, Cal. 1910
 Thompson, William M., Jr., 28 Maple View Ter., New Bedford, Mass. 1906
 Thoms, Walter J., 109 Greeves St., Kane, Pa. 1906
 Thomsen, Ludwig, 123 N. Main St., Oberlin, Ohio. 1900
 Thomson, Joseph Kafafian, *bus.*, 89 Park Ave., Paterson, N. J. 1916
 Thomson, Leon, 7217 Yale Ave., Chicago 21, Ill. 1945
 Thomson, Mebran K., *Pf.*, 11 S. Summit St., Ypsilanti, Mich. 1920
 Thornburg, Albadore Blaine, *bus.*, R.D. 2, Farmland, Ind. 1914
 Thornburg, Edward C., Coral, Mich. 241
 Thornburg, N. Harvey, *bus.*, R.D. 2, Farmland, Ind. 1904
 Thornell, J., *bus.*, 2315 E. 53rd St., Seattle, Wash. 1915
 Thorp, Charles Nicholas, 49 Woodland Ave., Summit, N. J. 1897
 Thorp, Willard Brown, 1010 Waverley St., Palo Alto, Cal. 1891
 Thrasher, Marion L., 24 West Ave., Roanoke, Ala. 1906
 Thurlow, George Loring, Box 475, Harwich Center, Mass. 1906
 Thursby, Irvin Gilbert, 15 W. Main St., Milford, Conn. 31
 Tibbets, Percy J., Cannon Ball, N. D. 26
 [Tibbets, Roi Bismark, deceased. 26
 Tiede, Otto J., res. % Pioneer Press, Yankton, S. D. 1906
 Tieszen, Abraham F., *bus.*, North Newton, Kans. 1926
 Tigner, Hugh S., Plainville, N. Y. 1906
 Tikkala, Katri, 59 Hamilton Ave., Englewood, N. J. 1906
 Tiller, Paul D., 42 Florence St., Natick, Mass. 1906
 [Timberlake, Ralph Moore, deceased. 26
 Timmons, Wofford Colquitt, *Sec.*, 287 Fourth Ave., New York 10, N. Y. 11, 1914
 Tinker, Robert E., *Sec.*, 5757 University Ave., Chicago 37, Ill. 1944
 †Tippett, Bertrand V., Bellevue, Ohio. 1908
 Tipton, Robert, *p.o.d.*, 1023 Main St., Racine, Wis. 1915
 Tishkins, Frank, 215 Coffeen Ave., Sheridan, Wyo. 1906
 [Todd, Albert G., deceased. 26
 *Todd, Aubrey Clayton, T., 1207 Bainbridge Blvd., South Norfolk 6, Va. 1939
 [Todd, Edwin William, deceased. 26
 Todd, Joseph Otterbein, Church St., Murphys, Cal. 1906
 Tokas, Christie G., *p.o.d.*, 25 Ardale St., Roslindale 31, Mass. 1902
 Toleman, Charles B., R.D. 1, Waterbury, Conn. 1897
 Tolson, George Russell, 62 Brooksdale Rd., Brighton 35, Mass. 1906
 Tolson, George Tolover, *Pf. em.*, 726 Neilson St., Berkeley 7, Cal. 1904
 Tomenendade, Frank L., 1011 Academy St., Elroy, Wis. 1906
 Toms, Joseph, Long Pine, Neb. 1906
 Tong, Walter C., *Sec.*, 14 Beacon St., Boston 8, Mass. 6, 9, 1931
 [Tontz, Knowles Shaw, deceased. 26
 Tooley, Field, 1925 Makiki St., Honolulu, T. H. 1942
 Toomay, John Barron, 467 Baughman Ave., Claremont, Cal. 1891
 Toothaker, Archie, 1520 Vermont Ave., Lawrence, Kans. 1906
 Toppan, Louis C., 89 E. Main St., Stafford Springs, Conn. 1906
 Topping, William II., *A.B.C.F.M.* 1916
 Torbet, Howard Lee, 2935 Somerton Rd., Cleveland 18, Ohio. 1901
 Torrence, Edgar Clifton, *Y.M.C.A.*, New Haven, Conn. 1943
 Totten, George Alexander, *p.em.*, Hotel Fuller, Grant St. and Fourth Ave., S., Minneapolis, Minn. 1907
 Toytmassian, Edward S., 947 Collingwood Ave., Detroit 2, Mich. 1906
 Tower, William Hogarth, 68 Lloyd Rd., Montclair, N. J. 1897
 Towle, Gifford H., *A.B.C.F.M.* 1934
 Towle, Warren Wilder, St., 6501 Wydown Blvd., Saint Louis 5, Mo. 12, 16, 1928
 Towne, Howard Roswell, 521 Webster St., Traverse City, Mich. 1906
 Townley, Judson, Rootstown, Ohio. 241
 Townsend, John W., 64 W. Washington St., Chagrin Falls, Ohio. 1906
 Townsend, Lynne P., Wellfleet, Mass. 1906
 Toy, Thomas, 201 Seward St., Hudson, Mich. 1906
 Tozer, Arnold, Hudson, N. H. 241, 1949
 Tracy, Charles Kellogg, *p.em.*, Abington, Conn. 1906
 Tracy, Olin Berry, 105 Washington Highway, Snyder 21, N. Y. 1906
 Traver, Mrs. Helen S., 19 West St., Oneonta, N. Y. 1919
 Trcka, Charles J., 373 Daly St., Saint Paul 2, Minn. 1896
 [Treat, Edward Pierce, deceased. 26
 Treat, Edward Straight, *asso. min.*, Savings Bank Bldg., Burlington, Vt. 1936
 Treat, Roger Eddy, 15050 Southfield Rd., Detroit 23, Mich. 9
 Treber, Ernest, R. 3, Bluffton, Ind. 1914
 Treber, Mrs. Mildred L., R. 3, Bluffton, Ind. 1914
 Trefren, Stanley D., *p.o.d.*, Leavenworth, Wash. 1941
 Treise, Henry, *p.em.*, Box 543, Windsor, Colo. 1914
 Trembert, Albert A., Bisbee Cottage, Baldwin Lake, Greenville, Mich. 1916
 Tresidder, Fred J., Hemingford, Neb. 1906
 Trexler, Jerry William, 231 Oak St., Holyoke, Mass. 6
 Tribble, O. Hoyt, *bus.*, 223 Retreat Ave., Hartford, Conn. 1928
 Trickey, Benjamin J., 1st Cong. Ch., Springfield, S. D. 1906
 Trickey, Reuben Robert, 540 E. Sixth St., Alton, Ill. 1906
 [Trigg, Edwin, deceased. 26
 Trimble, James C., Malta, Mont. 1906
 Triplett, Harry M., Naperville, Ill. 1898
 Tripp, George F., *bus.*, 423 W. Pitkin St., Pueblo, Colo. 1918
 Tripp, Thomas Alfred, *Sec.*, 287 Fourth Ave., New York 10, N. Y. 6, 11, 12, 1925
 Trompen, J. N., Morris Plains, N. J. 1890
 Trospen, John Madison, *p.em.*, Woodbine, Ky. 1910
 Trotter, Richard L., Mendon, Ill. 241
 Troyer, William Lewis, *Pf.*, Albion College, Albion, Mich. 1943
 Truesdell, Arthur L., Leverett, Mass. 1906

- Truesdell, Henry L., R. 5, Box 5, Statesville, N. C.
- Truitt, John Galloway, *s.w.*, Box 157, Elon College, N. C. 1916
- Trumbo, Eunice B., Council, Ida.
- Trust, Harry, *Pr.*, 15 Fifth St., Bangor, Me. 6, 1913
- Tsai, Ai Chih, 305 17th Ave., S., Seattle 44, Wash.
- Tuck, Leslie James, 115 E. South St., Woodstock, Ill.
- Tucker, Francis Sample, 180 S. Main St., West Franklin, N. H.
- Tudor, David, *p.o.d.*, Buffalo Grove Presbyterian Church, Lexington, Neb. 1910
- Tuomisto, James E., 245 Columbia Ave., Astoria, Ore.
- *Tuomisto, Mrs. Lillian, 245 Columbia Ave., Astoria, Ore. 1928
- Turner, D. H., Jr., 526 Croley Dr., Nashville 9, Tenn.
- Turner, Dale Emerson, 1332 Strong Ave., Lawrence, Kans.
- *Turner, Edward B., *p.em.*, South Pasadena, Cal. 1899
- Turner, Eugene A., Jr., *i.d.w.*, 360 Main St., Hackensack, N. J. 1942
- [Turner, George Murray, deceased.
- Turner, Jackson E., 205 State St., Charlevoix, Mich.
- Turner, James M., 807 Michigan Ave., Marysville, Mich. 1911
- Turner, John Alden, 349 S. Jefferson St., Huntington, Ind.
- Turner, John Mason, *p.em.*, North Evans, N. Y. 1890
- Turner, Louis C., Shoreham, Vt. 1910
- Turner, William Jay, 815 Joliet St., West Chicago, Ill. 1888
- Turrell, Stephen Ward, 8 South St., Grafton, Mass.
- Tuthill, Charles Julian, *p.em.*, Atkinson, N. H. 1894
- Tuthill, William B., Scottsville, N. Y.
- Tuttle, George A., Monterey Rd., Great Barrington, Mass. 1911
- Tuttle, Harold S., *Pf.*, 716 S. E. 58th Ave., Portland 15, Ore. 1911
- Tuttle, Warren Walter, 77 S. Hague Ave., Columbus 4, Ohio. 1908
- Tuttle, William Nathaniel, *St.*, 2580 Park St., Jacksonville 4, Fla. 5, 15, 1917
- Tweedy, Henry Hallam, *Pf. em.*, 112 Huntington St., New Haven 11, Conn. 1898
- Twichell, Joseph H., *Ch.*, Loomis Institute, Windsor, Conn. 1911
- Tyler, Edward J., Putney, Vt. 241
- Tyler, William Augustus, 620 Priscilla Rd., Claremont, Cal. 1905
- Tyler, William F., Box 144, Canterbury, Conn.
- Ubbelohde, Kenneth Harold, *s.w.*, 1804 Montana Ave., Caldwell, Ida. 1946
- Udall, John Leckner, East Barrington, N. H. 241
- Uloom, Orville D., 27 Golden St., Haverhill, Mass.
- Ulrich, Fred Emerson, 340 West St., Elyria, Ohio.
- Underwood, Robert L., 15 Oak Ave., Riverside, R. I.
- Upchurch, James, Box 112, Kailua, Hawaii, T. H. 1907
- Upsyke, Roland Charles, R.D. 1, Hunlock Creek, Pa. 1924
- Upsyke, Worden J., 330 N. Main St., Angola, N. Y.
- Upson, John B., West Valley, N. Y. 1922
- Upton, Albert Donald, *bus.*, 2200 S. 26th St., Arlington, Va. 1917
- Upton, Arthur L., Mazon, Ill.
- Upton, C. E., 817 E. Berkley Ave., Norfolk 6, Va. 15
- Upton, Lawrence Munns, 1128 Pine St., Boulder, Colo.
- Upton, Walter Horace, 145 N. Clifton St., Wichita 8, Kans.
- Urch, E. J., *Ed.*, Defiance College, Defiance, Ohio. 1900
- Usher, William Reed, 1093 Main St., Holden, Mass.
- Utterback, Glenn L., 211 N. Washington St., Angola, Ind.
- Utterback, Ray Seelye, 434 Bank St., Painesville, Ohio.
- Vaill, Frederick William, *p.em.*, Overdale Dr., Tallmadge, Ohio.
- Valencia, Jesus Jose, 507 S. Estrella St., El Paso, Tex. 1905
- Valera, Mauricio M., Hilo, Hawaii, T. H.
- Vance, George Clifford, 411 N. St. Paul St., Austin, Minn.
- Van Cleave, Albert Ray, *Dean*, Box 135, Demorest, Ga. 1932
- Van Cleef, Frank Chapman, Jr., 36 Russell Ter., Pittsfield, Mass. 13
- VauCott, Stuart W., 104-22 89th Ave., Richmond Hill, N. Y.
- Vanderwerp, Donald William, 202 Strong Ave., Muskegon, Mich.
- van Dyke, Tertius, *Dean*, 55 Elizabeth St., Hartford 5, Conn. 6, 1913
- [Van Horn, Francis Joseph, deceased. 26
- Van Horn, Paul B., 3111 N. 22nd St., Tacoma 7, Wash.
- Van Kirk, Perry Wayne, 210 Fourth St., N. E., Little Falls, Minn.
- Van Kranenburgh, Eugene, 318 Rome Ave., Rockford, Ill. 241
- Van Leeuwen, Cornelius, 42 Walnut St., Rutherford, N. J.
- Van Lunen, Herman, 381 Bergen Ave., Jersey City 4, N. J.
- Van Luyen, Philip E., 1022 Corning St., Red Oak, Iowa.
- Van Meter, Herbert Ensign, *T.*, *Ming Hsien College, Chenutu Szechuan, China.* 1942
- Van Tassel, Morgan William, Roberts, Wis.
- Van Vactor, Glenn E., Belle Fourche, S. D.
- Van Valkenburgh, Hugh C., Arlington, Neb. 1903
- van Vliet, William J., R.D. 2, Coldwater, Mich.
- Van Wagenen, Maxwell L., 212 W. Third St., Muscatine, Iowa.
- Van Zant, George R., R. 5, Dayton, Ohio.
- Varner, Joseph H., Jr., Box 733, Green River, Wyo.
- [Vavrina, Vaclav V., deceased.
- Vásquez, Plácido, Yabuco, P. R.
- Veazey, Guy H., R. 5, Burlington, N. C.
- Veit, Ralph, Box 475, Atascadero, Cal.
- Vélez, Salvador, Humacao, P. R.
- Vernon, Ambrose White, 17 Downing Rd., Hanover, N. H. 1896
- Vernon, Howard A., 411 Juniper St., Brainerd, Minn.
- Vernon, Percy L., Box 3, Poland Spring, Me.
- Vernon, Samuel J., *Ch. U. S. Army.* 1929
- Vernon, Thomas Sidney, 1719 Ninth St., Bay City, Mich.
- Vey, Walter, 36 N. Davis St., Orchard Park, N. Y. 1921
- Vickery, Almeda Campbell, *p.o.d.*, Box 363, Glenbrook, Conn. 1931
- Viehe, Carl Armin, Aberdeen, Wash.
- Viehe, Paul G., 208 Fifth Ave., S. W., LeMars, Iowa. 1903
- Vieth, Paul Herman, *Pf.*, 409 Prospect St., New Haven 11, Conn. 1922
- Vincent, Earl A., 30 Water St., Vergennes, Vt.
- Vincent, George Clark, 160 Cooper Ave., Upper Montclair, N. J. 7
- Vincent, Harold G., Barton, Vt. 1911
- Vinie, Earl, *Dean*, Alderson-Broadbudds College, Philippi, W. Va. 1922
- Vining, Lester Richard, 2315 Collingwood Ave., Toledo 10, Ohio.
- Violet, D. C., *bus.*, Harlem, Mont. 1915
- Vodola, G. Esther, *p.o.d.*, 150 E. Palisade Ave., Englewood, N. J. 1948
- Voelkel, Elmer E., 515 W. Berry St., Fort Wayne 2, Ind.

- Vogler, Theodore K., 113 E. Third St., Hinsdale, Ill. 1912
- Vogt, Von Ogden, 900 Royal Palm Pl., Vera Beach, Fla. 1912
- Volkmann, Max F. B., First Church, Curtis, Neb. 1914
- von der Sump, Frederic H., Center Harbor, N. H. 1914
- von Rohr, John R., *Pf.*, 451 W. Seventh St., Claremont, Cal. 1941
- Voorhees, Frank, *p.em.*, Port Jefferson Station, N. Y. 1896
- Voorhees, J. Spencer, 358 Vitoria Ave., Winter Park, Fla. 1884
- Vorba, Edward James, Bradford, Vt. 1947
- Vore, Duane N., Box 364, Suffolk, Va. 1923
- Vornholt, Esra, Okarchee, Okla. 1923
- Vos, Peter, 26368 Ypsilanti Ave., Flat Rock, Mich. 1935
- Voss, Carl Hermann, *Sec.*, 41 E. 42nd St., New York 17, N. Y. 1935
- Voss, Lawrence Edwin, 4352 Lawn Ave., Western Springs, Ill. 1947
- Vroonan, Lee, *Ev.*, Greenville, Me. 1923
- Vuilleumier, Pierre DuPont, 257-Pleasant St., Laconia, N. H. 1923
- Vyverberg, Henry John, 107 Cypress St., Rochester, N. Y. 1904
- Wacker, John H., *p.o.d.*, 1201 S. Eighth St., Lincoln 8, Neb. 1927
- Waddell, Ralph C., 18 W. Olive St., Redlands, Cal. 1941
- Wade, Kenneth E., *coll. p.*, University of Minnesota, Minneapolis 14, Minn. 1941
- Waery, James Edwyn, 368 Piedmont St., Waterbury 23, Conn. 1938
- Wagenknecht, Edward C., *Pf.*, 233 Otis Ave., West Newton, Mass. 1938
- Waggoner, John Garland, 1 Willow Brook Rd., Storrs, Conn. 1941
- Wagner, Clarence A., 53 Chestnut St., Bethel, Conn. 1894
- Wagner, Horace T., 270 W. Sixth St., Claremont, Cal. 1894
- Wagner, J. Richard, 361 17th St., S. E., Cedar Rapids, Iowa. 1941
- Wagner, John Peter, 1425 Race St., Cincinnati 10, Ohio. 1903
- Wagoner, Ira B., R. 5, Box 739, Bremerton, Wash. 1945
- Wagoner, Walter Dray, 5757 University Ave., Chicago 37, Ill. 1941
- Waiamau, Luther, *bus.*, Waianae, Oahu, T. H. 1941
- Waite, George L., Box 197, Marietta, Minn. 1941
- Waite, John, Jr., Harford, Pa. 1941
- Waite, Richard Alfred, 5825 Nina Pl., Saint Louis 12, Mo. 1903
- Wakai, Masayoshi, P.O. Box 155, Honouu, Hawaii, T. H. 1903
- Wakefield, Wilfred, 9142 Lincoln Ave., Brookfield, Ill. 1941
- Walbridge, John William, 48 Oviatt St., Hudson, Ohio. 1941
- Walden, Henry R., *p.em.*, 506 Elizabeth St., High Point, N. C. 1901
- Waldron, John D., North St., Mattapoisset, Mass. 1902
- Wales, Franklin Earl, 2710 W. 15th St., Columbus, Neb. 1941
- [Walk, Edgar G., *died* Muncie, Ind., 1949.
- Walkenhorst, Raymond O., Hamilton, Mo. 1926
- Walker, Albert Clarke, Grand Marais, Minn. 1897
- Walker, Charles C., 1216 Chester St., Little Rock, Ark. 1897
- Walker, Edward Alexander, Brookfield Center, Conn. 1941
- Walker, George Roy, Roanoke, Ala. 1926
- Walker, G. Shannon, *bus.*, 2150 Atherton Rd., Honolulu, Oahu, T. H. 1926
- Walker, Herbert L., *p.em.*, 24 Towle Ave., Hampton, N. H. 1897
- Walker, J. Clement, 91 Cedar St., Branford, Conn. 1910
- Walker, James F., 2124 N. 15th St., Boise, Ida. 1910
- Walker, John Curry, 2315 Collingwood Ave., Toledo 10, Ohio. 5
- Walker, Olney K., *bus.*, 1608 Dixwell Ave., Hamden 14, Conn. 1910
- Walker, Paul Robert, 6 Summer St., Nashua, N. H. 1910
- Walker, Raymond Bridgham, 1126 S. W. Park Ave., Portland 5, Ore. 1910
- Walker, Raymond Edward, 5507 Miami Ave., Tampa 4, Fla. 1910
- Walker, William Henry, 313 Holly Ave., Takoma Park, Washington 12, D. C. 1894
- Wall, Arthur Augustus, *p.em.*, Central Lake, Mich. 1883
- Wall, Kleber Edwin, *Ch.*, 4045 Clearview Ave., Columbus, Ohio. 1921
- Wallace, Arthur Allan, Dublin, N. H. 1909
- Wallace, Ayer Thomas, 1220 Spaight St., Madison 4, Wis. 1909
- Wallace, David, Lunenburg, Mass. 1894
- Wallace, Herbert T., Scituate Center, Mass. 1906
- Wallace, John Elmo, 50 Elm St., Springfield, Mass. 1906
- Wallace, Westwood, *bus.*, 910 Brown St., Martinez, Cal. 1928
- Waller, William C. A., 3040 Dupont Ave., S., Minneapolis 8, Minn. 1889
- Wallich, Charles C., *Pf.*, *New College, University of Edinburgh, Edinburgh, Scotland.* 1941
- Wallin, Nathaniel Charles, *Ch.*, 1131 Galloway St., Pacific Palisades, Cal. 1926
- [Wallock, Anthony Mark, deceased. 26
- Walm, Duane Victor, *A.B.C.F.M.* 1927
- Walm, Yvo O., R. D. 2, Leesburg, Ohio. 1921
- Walsh, Frederick W., 202 Monument St., Groton, Conn. 1921
- Walter, James E., *Pr.*, Piedmont College, Demorest, Ga. 1933
- Walters, Guy T., Mellott, Ind. 1934
- Walters, L. Verdetta, *Ch. U. S. Army.* 1934
- Walters, William T., *p.o.d.*, Hernando, Fla. 1904
- Walton, Alfred Grant, 451 E. 18th St., Brooklyn 26, N. Y. 6
- Walton, Elmer R., *bus.*, 3444 Chestnut St., Philadelphia 4, Pa. 1911
- [Wangelin, Frederick Gerhardt, deceased. 26
- Wannamaker, Henry S., *p.o.d.*, P.O. Box 375, El Toro, Cal. 1888
- Ward, Alfred J., 710 Bellingier St., Eau Claire, Wis. 1904
- Ward, Andrew J., R.D. 5, Box 98, Sanford, N. C. 1931
- Ward, Donald C., 82 N. Main St., Brewer, Me. 1931
- †Ward, Joseph, *bus.*, Country Club Rd., Birmingham, Ala. 1931
- Ward, Philip Hebard, *Pf.*, Mt. Hermon School for Boys, Box 71, Mount Hermon, Mass. 1939
- Ward, W. Raymond, Box 75, Monterey, Mass. 1939
- Warfield, Thomas P., Clinton Heights, Rensselaer, N. Y. 1888
- Warford, Mrs. Lorena Jones, 323 N. Garfield, Pocatello, Ida. 1931
- Warford, Oswell R., 323 N. Garfield, Pocatello, Ida. 1931
- Waring, Edward Graham, Jr., 116 E. Washington St., West Chicago, Ill. 1931
- Warke, Thomas Keers, Roscomon, Mich. 241
- Warkentin, Jacob N., 205 N. Washington St., Abingdon, Ill. 1931
- Warkentin, John D., Beulah, N. D. 1931
- [Warner, Alexander Charles, deceased. 26
- Warner, Eugene Lyman, 5807 Craner Ave., North Hollywood, Cal. 1931
- Warner, Howard E., R. 2, South Whitley, Ind. 1931
- Warner, Thomas H., 12719 Speedway Overlook, East Cleveland 12, Ohio. 1890
- Warren, Brooks A., Richmond, Mich. 1903
- Warren, Charles M., 1749 Forest Ave., Pasadena 3, Cal. 1903
- Warren, Claude W., 109 Union St., Rockton, Ill. 1903
- Warren, Edgar L., Hampton, N. H. 1889
- [Warren, John Haven, deceased. 1903
- Warren, Richard H., 6 Neponset Ave., Canton, Mass. 1903
- Warren, Robert L., 50 S. Church St., Oconomowoc, Wis. 1903
- Waser, Raymond Albert, 864 S. Madison Ave., Pasadena 5, Cal. 1903

- Washburn, Gordon Henry, 397 11th St., West Medford 56, Mass.
- Washburn, Owen Redington, R.D. 3, Brattleboro, Vt. 1893
- *Washington, Arthur G., 126 Moss St., Lake Charles, La. 1932
- Wass, Herbert L., Box 169, East Machias, Me.
- Watanabe, Sozaburo, *p.em.*, 408 W. Fifth St., San Dimas, Cal. 1928
- Watanabe, Tamasaku, *My.*, Box 53, Wailuku, Maui, T. H. 1915
- Waterhouse, Paul B., P.O. Box 150, Honolulu 10, Oahu, T. H.
- Waterman, Jay M., Salem, Iowa.
- Waters, George H., *s.w.*, 402½ Barstow St., Eau Claire, Wis. 1914
- Waters, Wayne Lee, Stuart, Iowa. 1908
- Walthen, John M., *p.em.*, 353 Milk St., Blackstone, Mass. 1893
- Watkins, B. H., R. 2, Franklin, Va. 1933
- Watkins, Charles A., Princeton, Me.
- Watkins, Commodore Robert, *Ch. U. S. A., retired*, Box 3, Bradenton, Fla. 1913
- Watson, Albert Priestley, Box 393, N. Main St., Charlestown, N. H.
- Watson, Harold, Grand Ledge, Mich.
- Watson, James, *M.D.*, 2236 Carabel Ave., Lakewood 7, Ohio. 1905
- Watson, John A., R. 4, Union City, Ind. 1894
- Watson, Josiah S., *Pf.*, 1120 Second Ave., Joliet, Ill. 1918
- Watson, La Rue C., *bus.*, Box 1268, Palm Springs, Cal. 1916
- Watson, Robert James, 107 N. Taft St., Humboldt, Iowa.
- Watson, William Austin, 762 Walker Ave., Memphis, Tenn.
- Watson, William Thomas, *bus.*, New Haven, Mich. 1937
- Watt, Richard B., 137 E. High St., Circleville, Ohio. 1899
- Watt, Thomas E., 2320 81st Ave., Oakland 3, Cal. 1899
- Wattner, C. Albert, 108 Malden Rd., Syracuse 8, N. Y.
- Way, Charles H., 530 Christie St., Toronto, Ontario, Canada.
- Weage, Avery D., Challis, Ida.
- Wearly, Robert Elmer, Box 405, West Liberty, Ohio.
- Weaver, Dortha Ann, Jericho Center, Vt.
- Weaver, Galen R., *Sec.*, 287 Fourth Ave., New York 10, N. Y. 12, 1923
- Weaver, George A., Petoskey, Mich. 1894
- Weaver, Henry C., 303 Dallas St., La Grange, Ga.
- Webber, George Williams, *Dean*, 99 Claremont Ave., New York 27, N. Y. 1948
- Weber, George J., 19 A St., Apt. 48, Salt Lake City 2, Utah.
- Weber, Henry R., *p.o.d.*, Wall Lake, Iowa. 1923
- Weber, Jonathan, 3831 N. E. Seventh Ave., Portland 12, Ore.
- Webster, Gifford M., *My.*, 2545 Tulare Ave., El Cerrito, Cal. 1939
- Webster, John Peters, Box 325, Wilton, Me.
- Webster, Max H., *St.*, Savings Bank Bldg., Burlington, Vt. 17, 1929
- Weekley, Abraham P., 105 E. Bradley Lane, Chevy Chase, Md. 1905
- Wedell, Hans, *bus.*, *Oakenrough, Haslemere, Surrey, England.* 1944
- Weed, Earl D., 41 Larchmont Rd., Asheville, N. C.
- Weed, Norman Curtis, 12 W. 705th St., Shanks Village, Orangeburg, N. Y. 1942
- Weeke, John Paul, 82 Neeb Rd., R. 12, Cincinnati 33, Ohio.
- [Weekley, Martin Luther, deceased. 26
- Wehrenberg, Edward Ludwig, *Pn.*, Woodsdale, N. C. 1912
- Wehran, Nelson W., *p.o.d.*, 2509 W. Grandview, Tacoma 6, Wash. 1903
- Weigle, Daniel E., *bus.*, 3001 Longshore Ave., Philadelphia 24, Pa. 1910
- Weigle, Luther Allan, 142 Cold Spring St., New Haven 11, Conn. 6, 1903
- Weil, Arthur Chester, Jr., 95 Main St., Shelburne Falls, Mass.
- Weimer, Glen Emerson, *p.o.d.*, 1523 Miami St., South Bend, Ind. 1926
- Weinert, Lawrence John, 1223 Verdugo Rd., La Canada, Cal.
- Weir, Forrest Cleburne, *i.d.w.*, 465 Park Dr., N. E., Atlanta 3, Ga. 1923
- Weiskel, Frank Milton, 258 S. Columbus Ave., Mount Vernon, N. Y.
- Weiss, George Parker, 61 Central St., Northfield, Vt.
- Weiss, Joseph, 855 E. 80th St., Seattle 5, Wash. 1901
- Weist, Carl Sireno, 654 Lafayette Ave., Mount Vernon, N. Y.
- Weist, Oliver Clyde, Sherburne, N. Y.
- Welch, Albert Wayne, William St., Chester, Mass.
- Welch, Carolyn Pemberton, Thorsby, Ala.
- Welch, Mack V., R.D., McLeansville, N. C.
- Welch, Maxwell Millard, *A.B.C.F.M.* 1943
- Welch, W. Harper, Essex, Conn.
- [Welker, Roy Alvin, deceased.
- Wellbaum, Dale Robert, 169 N. Second Ave., Canton, Ill.
- Welles, Simeon Bryant, 254 Wilson Pl., Lancaster, Wis. 1906
- Wells, Arthur, 213-02 110th Ave., Queens Village 9, N. Y.
- Wells, Clarence Elmore, *p.em.*, Aquebogue, N. Y. 1909
- Wells, Herman Jay, *p.em.*, Scituate, Mass. 1890
- Weitzy, Ivan Robert, 442 Cook St., Denver 6, Colo.
- Wendell, Mrs. Lois H., 224 New York Ave., Ogdensburg, N. Y.
- Wendell, Roland M., 224 New York Ave., Ogdensburg, N. Y.
- Wenger, Samuel Bernis, 311 S. Cochran St., Charlotte, Mich.
- Wenstrom, Donald Albert, Box 307, Grand Blanc, Mich.
- Werner, Loyal E., Riceville, Iowa.
- [Wescott, William S., deceased. 26
- Wessling, George Alfred, Milroy, Pa.
- West, Herbert, Lafayette St., Steilacoom, Wash.
- West, Paul J., 76 Congress St., Portland 3, Me.
- West, William Garrett, Seventh St. and Georgia Ave., Chattanooga, Tenn. 1937
- Westbrook, John Hardy, 36 North St., Watertown, Conn.
- [Westenber, Arthur E., deceased.
- Westlake, Darrell J., 6 Beverly Ave., Lakeport, N. Y.
- Westphalen, Elmer Christian, *Dir.*, 381 Fourth Ave., New York 10, N. Y. 1941
- Westwood, Arthur Webster, Box 101, Lake Preston, S. D. 1940
- Westwood, Frederick William, N. 5017 Regal St., Spokane 14, Wash.
- Wetzel, John Charles, 670 Main St., Edwardsville, Pa.
- Wharton, Henry J., Colebrook, Conn.
- Wheeler, Chester A., 7 Willard Ave., Worcester 2, Mass.
- Wheeler, Wendell Carpenter, *Ch. U. S. Navy.* 1928
- Wheelock, Arthur S., 26 Idlewood Rd., White Plains, N. Y. 5
- Whipple, Leroy Byron, 27 Crescent St., Northampton, Mass.
- Whisler, Mrs. Bessie, Farmland, Ind.
- Whiston, Lionel Abney, 252 South St., Wrentham, Mass.
- Whiston, Lionel Abney, Jr., *Pf.*, Catawba College, Salisbury, N. C. 1942
- Whiston, William Burt, M. I. T., Cambridge, Mass. 1948
- Whitaker, Robert B., 196 S. Claremont Ave., San Jose 12, Cal.
- [Whitaker, Rufus, deceased. 27
- Whitcomb, John Charles, Hillsdale, Mich. 1944
- Whitecomb, Walter A., Culbertson, Mont. 1896
- White, Berry Franklin, 2318 Hugo St., Dallas 4, Tex.

- †White, Charles G., address unknown. 1926
 White, Emmons E., *A.B.C.F.M.* 1917
 White, Francis D., 4570 42½ Ave., Robbinsdale 12, Minn. 1902
 White, Harold B., *Pf.*, Defiance College, Defiance, Ohio. 1921
 White, Hugh Vernon, *Dean*, 1798 Scenic Ave., Berkeley 4, Cal. 6, 1910
 White, Joseph R., *Y.M.C.A.*, 1517 Linden St., Reading, Pa. 1941
 White, Josiah R., *bus.*, 407 Granville Ave., Muncie, Ind. 1917
 White, Louis E., 245 S. 19th St., Salem, Ore. 1940
 White, Malcolm Vernon, *A.B.C.F.M.* 1940
 White, Maurice S., 3743 Military Rd., N. W., Washington 15, D. C.
 White, Milton E., 1236 Eighth St., N. W., Cedar Rapids, Iowa.
 —White, Orville Harold, 9 S. Main St., Randolph, Mass.
 White, Sterling Saunders, 19 Cambridge St., Elmwood 10, Conn.
 —Whitehead, Robert Charles, R.D. 1, South Windham, Me.
 Whitehead, Robert William, 1 W. Pearl St., Greenwood, Ind.
 Whitehouse, Norman, 829 N. W. 13th St., Oklahoma City 6, Okla.
 Whitenick, John S., Jr., 1719 17th St., Bakersfield, Cal.
 Whiting, John C., *bus.*, 50 Rockefeller Plaza, New York 20, N. Y. 1903
 Whitlatch, Carlton A., 3322 Ainslie St., Philadelphia, Pa.
 Whitlock, Carlos M., 87 Berkshire St., Indian Orchard, Mass.
 Whitney, Charlotte Brown, New Boston, Mass. 1920
 Whitney, Walter F., Greenfield, N. H.
 Whitsitt, Craig Gerald, *p. at l.*, 37 Garden St., Hartford 5, Conn. 1913
 Whitsitt, William S., 2221 Seventh St., Moline, Ill. 1918
 Whitt, Booker T., P.O. Box 22, Erath, La.
 Whittaker, Frederick William, *Pf.*, Bangor Theological Seminary, Bangor, Me. 1944
 Whitten, Robert Armster, 108 W. Clifford St., Winchester, Va.
 —Whittier, George Ernest, Gorham, N. H.
 Whitner, Amel William, Parshall, N. D.
 Whyte, James R., *Ed.*, Mount Herman School, East Northfield, Mass. 241, 1949
 Wichle, Richard John, 1512 25th St., Two Rivers, Wis.
 Wickes, Dean Rockwell, *bus.*, Blue Mount, Va. 1912
 Wicks, Charles H., *Field St.*, 617 Insurance Bldg., Madison 3, Wis. 1914
 Wicks, Robert R., *Dean*, Princeton, N. J. 1908
 Wickstrom, Karl Einar, 134 Broad St., Salamanca, N. Y.
 Widenhouse, Philip M., *Sec.*, 287 Fourth Ave., New York 10, N. Y. 6, 10, 12, 1936
 Widmayer, Gottlob K., 1409 Fremont Ave., Bay City, Mich. 1914
 Widney, Kenneth Theodore, 3342 64th Pl., Chicago, Ill.
 Widney, Vincent C., *bus.*, R. 2, Bellevue, Wash. 1926
 Wieman, Henry Nelson, Star Route 76512, Wrightwood, Cal. 1912
 Wiese, Oliver Fred, *Ch. U. S. Navy.* 1936
 Wigfield, George Dewey, 451 Fourth St., Toledo 5, Ohio.
 Wiggins, William Dixon, P.O. Box 148, Mound City, Ill.
 Wightman, John C., Olds Hall, Daytona Beach, Fla. 1904
 Wilcox, Clyde H., 102 Maple Blvd., Saint Johns, Mich.
 Wilcox, James H., Box 63, Trego, Wis. 1897
 Wild, Laura Hulda, *Pf. em.*, 467 W. Eighth St., Claremont, Cal. 1901
 Wilder, Amos Niven, *Pf.*, 5757 University Ave., Chicago 37, Ill. 1926
 Wilder, Myron E., Park St., Rochester, Vt.
 Wilder, Raymond E., 5224½ Templeton St., Los Angeles 32, Cal. 1935
 Willey, Irving D., 352 W. 12th St., New York 11, N. Y. 1902
 Wiley, Edward C., 216 Second Ave., Johnstown, N. Y. 1889
 Wiley, Horace S., 4204 S. E. 16th Ave., Portland 2, Ore. 1901
 Wiley, John Corbin, 4070 Jackdaw St., San Diego 3, Cal.
 Wiley, Walter B., *A.B.C.F.M.* 1924
 Wilkerson, J. Roy, T., R.D. 3, Kenley, S. C. 1926
 *Wilkins, Herbert L. B., 407 Hobart Pl., N. W., Washington, D. C. 1941
 Wilkinson, Loyal Morgan, 1311 First Ave., Sterling, Ill.
 Wilcox, Edward Whittemore, 314 Park Ave., Kent, Ohio.
 Willey, Mrs. Adara Pearl, Truro, Iowa. 241
 Willey, Fey H., *p.o.d.*, Blandinsville, Ill. 1918
 Willey, Vern Ray, Truro, Iowa.
 Willhite, Edgar Leon, Mellott, Ind.
 Williams, Charles L., 1928 44th Ave., S. W., Seattle 6, Wash.
 [Williams, Clarence Russell, deceased. 27
 Williams, Daniel Day, *Pf.*, 5757 University Ave., Chicago 37, Ill. 1936
 *Williams, David Rhys, *p.o.d.*, 209 Rockingham St., Rochester 4, N. Y. 1914
 Williams, Frederick, Bridgman, Mich.
 *Williams, H. D., R. 1, Box 730, Beaumont, Tex. (—)
 Williams, Harold Potter, *i.d.v.*, 1900 E. 18th St., Cleveland 15, Ohio. 241, 1949
 Williams, Howard Y., *bus.*, 2298 Doswell Ave., Saint Paul 8, Minn. 1917
 Williams, John M., Pleasant Hill, Ohio.
 Williams, John Paul, *Pf.*, 4 Stanton Ave., South Hadley, Mass.
 Williams, John Tudno, Lane Theological Seminary, Cincinnati 6, Ohio.
 Williams, Leland L., *Ed.*, R. 1, Box 639-A, Poway, Cal. 1928
 Williams, Lewis Davidson, *bus.*, R.D. 3, Chagrín Falls, Ohio. 1914
 Williams, Lloyd A., Box 351, Gueydan, La. 241
 Williams, Marvin, Freeborn, Minn.
 Williams, Mrs. May A., 2102 Fairbanks Ave., Winter Park, Fla. 1909
 Williams, Milton, 619 N. 15th St., Birmingham, Ala.
 Williams, Owen Thomas, 628 Lawson Ave., Steubenville, Ohio.
 *Williams, Palmer Day, 4723 Blackthorne Ave., Long Beach 8, Cal. 1943
 Williams, Rees T., 115 Dickinson St., Utica 3, N. Y.
 Williams, Stephen J., 1425 State St., Emporia, Kans.
 Williams, Theodore C., 218 S. Washington Ave., Whittier, Cal. 1901
 Williams, Thomas A., West Winfield, N. Y. 1908
 Williams, Thomas J., 254 E. Patterson St., Lansford, Pa.
 Williams, Walter Byron, *bus.*, 1251 Pleasant St., Brockton, Mass. 1905
 Williams, William, Main St., Upton, Mass.
 Williams, William Clark, Baudette, Minn.
 Williams, William Glyn, *p.em.*, 2010 E. Main St., Endicott, N. Y. 1902
 Williams, William James, *bus.*, Fredericksburg, Ohio. 1915
 Williams, William John, 2102 Fairbanks Ave., Winter Park, Fla. 1901
 Williams, William Lloyd, 57 W. Water St., Rockland, Mass.
 Williams, William Tyrer, Council Grove, Kans. 1893
 Williams, Willis K., 103 E. Third St., Spencer, Iowa. 1911
 Williamson, Allen John, 3709 Woodbine Ave., Baltimore 7, Md. 1889
 Williamson, Robert Lee, 2316 Fontaine Ave., Charlottesville, Va. 1905
 Willis, John Randolph, Gray, Me.
 Willits, John C., 446 Wood St., Muskegon, Mich. 1891

- Wilske, Herbert E., *Pf.*, Yankton College, Yankton, S. D. 1927
- Wilson, Mrs. Amanda Robb, *p.em.*, 2719 Riverside Dr., Parkersburg, W. Va. 1922
- Wilson, Arthur E., 300 Weybosset St., Providence 3, R. I. 6
- Wilson, Clarence Hall, *p.em.*, 1954 Albany Ave., West Hartford 5, Conn. 1887
- Wilson, David Logan, *p.em.*, 918 Washington St., Bath, Me. 1898
- Wilson, Delbert D., 1635 S. Wisconsin Ave., Racine, Wis. 1946
- Wilson, Eleanor, *A.B.C.F.M.* 1946
- Wilson, Frederick C., 51 Hayden Row, Hopkinton, Mass. 1946
- Wilson, George C., 10 Baisley Ave., East Rockaway, N. Y. 1946
- Wilson, Grant Hulon, deceased.
- Wilson, Henry Edward, deceased.
- Wilson, Hugh Van Rensselaer, *Pf.*, 2711 Avenue K, Brooklyn 10, N. Y. 1926
- Wilson, Lawrence Albert, 525 Mayflower Rd., Claremont, Cal. 1906
- Wilson, Robert Norris, *Asso. Sec.*, 287 Fourth Ave., New York 10, N. Y. 9, 11, 14, 1937
- Wilson, Samuel E., *bus.*, 222 Courland Ave., Park Ridge, Ill. 1928
- Wilson, Theodore Halbert, 113 Oakdale Ave., Catonsville, Md. 1910
- Wilson, William, Coleridge, Neb. 1904
- Wilson, William B., 1310 Elm St., Grinnell, Iowa. 1904
- Wiltberger, Louis Warner, 661 Haish Blvd., DeKalb, Ill. 1897
- Wilton, Wilfrid Mallet, *p.o.d.*, 470 Court St., Reno, Nev. 1926
- Winch, Mabel T., *p.em.*, 11 Patterson St., Barre, Vt. 1914
- Winchell, Wallace, 702 Wooster Dr., Royal Oak, Mich. 1897
- Winchester, Benjamin Severance, Newtown, Conn. 1897
- Windisch, Elmer John, 638 Broadway, Wasco, Cal. 1948
- Winger, John William, Central Lake, Mich. 1948
- Wingfield, Marie Gregson, 246 S. Watkins St., Memphis 4, Tenn. 1948
- Wingfield, Marshall, 246 S. Watkins St., Memphis 4, Tenn. 1948
- Winham, Alfred R., 51 Sparhawk St., Amesbury, Mass. 1948
- Winn, Edgar Homer, 724 N. 16th, Kansas City, Kans. 1948
- [Winn, Fred Emery, deceased. 27
- Winn, Ralph H., 33 College St., South Hadley, Mass. 1948
- Winship, Harold S., 59 Beech St., Clinton, Mass. 1948
- Winsor, Gordon H., 443 W. Main St., Platteville, Wis. 1948
- [Winter, Egbert, deceased. 27
- Winter, Franklin I., *p.o.d.*, 6208 Wagner Lane, Fairway Hills, Washington 14, D. C. 1915
- Winter, H. Vernon, Clifford, Ind. 1904
- Winters, George, 211 Pearl Ave., Mukwonago, Wis. 1948
- Wirt, Lincoln Brown, 208 W. 19th St., Cheyenne, Wyo. 1948
- Wirt, Loyal Lincoln, 592 Mayflower Rd., Claremont, Cal. 1948
- Wirt, Sherwood Eliot, 22 Lauriston Pl., Edinburgh 1, Scotland. 1943
- Wirt, Williston, 2138 Cedar St., Berkeley 7, Cal. 1948
- Wise, Francis H., *p.o.d.*, 3191 Vine St., Riverside, Cal. 1944
- Wise, George Chester, *p.o.d.*, Randolph, Neb. 1944
- Wisley, Milton Clarence, R. 1, Grover Hill, Ohio. 1914
- Wiseman, Charles F., *p.em.*, 1244 Louisiana Ave., N. W., Canton 3, Ohio. 1891
- Wiseman, William E., 315 N. Edgeworth St., Greensboro, N. C. 1948
- Witham, Cecil LeRoy, Newcastle, Me. 1927
- Witham, Lewis Winfield, North Bridgton, Me. 1927
- Witherspoon, Glenn John, *Ch. U. S. Army*, 7, 1930
- Witt, Walter W., 1971 Princeton Ave., Saint Paul 5, Minn. 1910
- Wittler, Milton, Demorest, Ga. 1910
- Wittling, Emil Dyar, *Ed.*, 408 Second St., Marietta, Ohio. 1923
- Wolcott, Edgar C., *bus.*, 218 Reavis Pl., Webster Groves, Mo. 1906
- Wolf, Charles F., *bus.*, 1017 Washtenaw St., Ypsilanti, Mich. 1924
- Wolfe, Mrs. Alida Bloodgood, 48 Front Ave., West Haven 16, Conn. 1948
- Wolfe, Darrell K., Clinton, Conn. 1948
- Wolfe, Edith Helen, East Canaan, Conn. 1948
- Wolfe, Elmo Donald, *My.*, Route 6, Box 1273, Modesto, Cal. 1938
- Wolfe, George Edgar, Sutton, Mass. 1938
- Wolfe, Roland Emerson, *Pf.*, Western Reserve University, Cleveland, Ohio. 1929
- Wolfe, William Raymond, 48 Front Ave., West Haven 16, Conn. 1929
- Wolff, Richard Arthur, 683 High St., Westwood, Mass. 42
- Woller, William Carl, 501 S. Fourth St., Rocky Ford, Colo. 1948
- Wolsted, Clarence Edman, Nashua, Iowa. 1948
- Womer, Parley Paul, *Pr. em.*, Washburn College, Topeka, Kans. 1895
- Wong, Ivan Yausun, 734 E. Ninth Pl., Los Angeles 21, Cal. 1948
- Wong, Richard Wai, 160 Mohouli St., Hilo, Hawaii, T. H. 1948
- Wood, Arthur M., Twin Lakes, Lake Park, Ga. 1903
- Wood, Miss E. Leleta, *A.B.C.F.M.* 1946
- Wood, George Ernest, *bus.*, 905 Corning St., Red Oak, Iowa. 1909
- Wood, Lester Leo, White Plains Rd., Trumbull, Conn. 1948
- Wood, Robert Winfield, *A.B.C.F.M.* 1945
- [Wood, Sheridan F., *died* Wooster, Ohio, 1949.
- Wood, William L., Wakefield, Va. 1921
- Woodard, William P., address unknown. 1921
- Woodbury, Harold W., South Bristol, Me. 1921
- Woodcock, Albert Charles, Tripoli, Iowa. 1921
- [Woodfin, William Hardy, *died* Indianapolis, Ind., 1945.
- Woodman, Berwyn Howard, 1333 S. State St., Syracuse, N. Y. 1948
- [Woodruff, Mrs. Emily C., deceased. 27
- Woodruff, James H., 21 Eleventh St., San Francisco 21, Cal. 1925
- Woodruff, Robert T., Jr., Vernon Hill, Va. 1907
- Woodruff, Watson, 85 Middlesex Rd., Hartford, Conn. 1911
- Woodward, Frank J., *A.B.C.F.M.* 1911
- Woodward, Joseph K., address unknown. 1925
- Woodward, Ralph Lee, *Pr.*, Central College, Fayette, Mo. 1932
- Woodward, Truman H., 829 Main St., East Hartford 8, Conn. 1948
- [Woodworth, Alonzo Dock, deceased. 27
- Woody, Orville, 126 N. East St., Winchester, Ind. 1948
- Woolworth, William Sage, Jr., *A.B.C.F.M.* 1918
- Woon, Norman G., 212 N. Hudson Ave., Lowell, Mich. 1948
- Worldsworth, Watson, South Dennis, Mass. 1948
- Workentine, Frank, Ekakala, Mont. 1948
- Worley, M. O., R. D. 1, Brantly, Ala. 1948
- Worner, Charles S., 175-17 145th Ave., Jamaica 5, N. Y. 1948
- Wornom, Herman Eskridge, *Sec.*, 71 W. 23rd St., New York 10, N. Y. 1910
- Worster, Harold Oliver, 20 Tisbury St., New Bedford, Mass. 1948
- Worster, Mrs. Lucille M., 2013 Lawrence Ave., Toledo 6, Ohio. 1931
- Worster, Raymond George, 2013 Lawrence Ave., Toledo 6, Ohio. 1948
- Worth, Howard Alexander, 72 Sherman St., Hartford 5, Conn. 1939
- Worthington, William A., 115 N. 25th St., Yakima, Wash. 1901
- Worthley, Herbert Morrison, 25 Cummins Highway, Roslindale 31, Mass. 1948
- Woth, Frederick, *p.em.*, 1307 W. Sixth St., Corona, Cal. 1891

- Wright, Asa Orlando, R. 2, West Monroe, La.
 Wright, Byron Bentley, Allison, Iowa.
 Wright, C. Floyd, Box 161, Warroad, Minn.
 Wright, Edwin F., 8508 S. E. Glenwood St.,
 Portland 6, Ore. 1906
 Wright, Frank J., 111 E. Madison Ave.,
 Springfield, Ohio.
 Wright, Harold Hannon, 626 S. College Ave.,
 Fort Collins, Colo.
 Wright, Henry Eden, Walsenburg, Colo.
 Wright, James A., 25 Brook St., Hartford 5,
 Conn.
 Wright, John W., Merrimack, N. H.
 Wright, Lamoine, Farmland, Ind.
 Wright, Leavitt Olds, *Pf.*, 2262 Birch Lane,
 Eugene, Ore. 1917
 Wright, Leon Edward, *T.*, 3818 Hayes St.,
 N. E., Washington 19, D. C. 1945
 Wright, LeRoy Evert, 23 N. Root St., Aurora,
 Ill.
 Wright, M. Webb, 17 Crescent St., Biddeford,
 Me.
 Wright, Samuel Anthony, 1313 Tourmaline
 St., Mentone, Cal.
 Wright, Silas E., Lake View, Iowa.
 Wright, T. Fred, R. 1., Henderson, N. C.
 Wyatt, Kenneth Blanchard, Pleasant St.,
 Marshfield Hills, Mass.
 Wyckoff, Herbert J., *T.*, 712 Polo Rd., Bryn
 Mawr, Pa. 1898
 Wycoff, William Alfred, 260 Columbia Ave.,
 Cliffside Park, N. J.
 Wyland, Benjamin Franklin, *Sec.*, 1817 Fifth
 St., N., Saint Petersburg, Fla. 1908
 *Wyman, Walter Edward, 114 Gilbert St.,
 Malden 48, Mass.
 Yale, David Lewis, 181 Williams St., Meriden,
 Conn. 1892
 Yamada, Masao, Box 1250, Hilo, Hawaii,
 T. II.
 Yarbrough, Robert Clyde, 121 Highland St.,
 West Newton 65, Mass.
 Yarrow, Ernest Albert, Jr., 119 Continental
 Ave., River Edge, N. J.
 Yarrow, Philip W., *p.em.*, 315 N. LaGrange
 Rd., La Grange, Ill. 1899
 Yeagle, Lloyd R., 152 Wendell Ave., Pitts-
 field, Mass.
 Yee, James Brewster, 12 Barton Hill Rd.,
 East Hampton, Conn.
 Yenches, John Lawrence, 1045 94th St.,
 Miami Beach 41, Fla.
 Yettru, Carl H., Bridgewater, N. Y.
 Yinger, Homer Vincent, 2082 Ayres Ave.,
 Akron 13, Ohio. 6
 Yinger, Paul Wesley, 3755 Lemon St., River-
 side, Cal. 5
 Yoak, Robert N. D., 71 Phillips St., Gales-
 burg, Ill. 1947
 Yoakum, Guy D., *bus.*, 1252 W. Elmdale
 Ave., Chicago 40, Ill. 1908
 Yoder, Harry Walter, Rockford, Mich.
 Yoh, Robert C., Box 150, North Troy, Vt.
 Yohannan, Shlomon, *T.*, Chesterland, Ohio. 1923
 York, Forrest Weaver, 68 E. Bagley Rd.,
 Berea, Ohio.
 York, Mrs. Gladys E. Doughty, R.D. 2,
 Cumberland Center, Me.
 Youmans, Adelbert C., *p.em.*, New Scotland,
 N. Y. 1898
 Young, Alfred E., Madrid, N. Y.
 Young, E. Vernon, Springfield, Vt. 1914
 Young, Ezra Porter, *Sec.*, *Dersbane, Istanbul,*
Turkey. 1934
 Young, Harold E., Box 64, East Sumner, Me.
 Young, Lowell Allison, 3125 D St., San
 Bernardino, Cal. 1918
 Young, Peter, 1835 Beacon St., Brookline 46,
 Mass.
 Young, Robert Lewis, R. F. D., Easthampton,
 Mass.
 —Young, Samuel, 337 Beacon St., Lowell,
 Mass.
 Young, W. Harvey, Thawville, Ill.
 Youngman, William H., 716 Howard St.,
 Santa Rosa, Cal. 1915
 Youtz, Ernest Eugene, 822 Ocean Ave.,
 Brooklyn 26, N. Y.
 Yphantis, K. Paul, *Lea.*, 85 Westland Ave.,
 Boston 15, Mass. 1926
 Yuells, E. John, 345 Washington, S. E.,
 Grand Rapids, Mich. 241
 Yuen, To Pui, *p.em.*, 2578A Pacific Heights
 Rd., Honolulu, Oahu, T. H. 1918
 Zabel, William LeRoy, 3132 Manito Blvd.,
 Spokane 10, Wash. 1915
 Zachman, Richard Henry, *bus.*, 1036 Gunder-
 son Ave., Oak Park, Ill. 1906
 Zahl, Ferdinand C., Christ Zion Ch.,
 Medina, N. D.
 Zdunek, Otto N., Box 465, Milliken, Colo.
 Zellars, Edwin G., *p.em.*, S. Montowese St.,
 Branford, Conn. 1899
 Zizzo, Joseph H., Chester, N. J.
 Ziegler, William H., 1324 Pine St., Highland,
 Ill. 1905
 Zieke, Paul William, *Am. Red Cross*, 1810
 Leavenworth St., Manhattan, Kans. 1927
 Zimmerman, Herbert S., Fallon, Mont.
 Zimmerman, Joseph Allfree, Box 541, North
 Prairie St., Lacon, Ill.
 Zimmerman, Theron Arlo, 2514 Graham St.,
 Seattle 8, Wash.
 Zoppel, Richard R., 877 Park Ave., Bridge-
 port 4, Conn.
 Zorn, Henry G., 2126 S. 12th St., W., Mis-
 soula, Mont.
 Zuse, Clayton Hill, *p.o.d.*, Delton, Mich. 1920

LOCAL MINISTERS (with limited ordination)

Baker, Edwin Dale, 463 Wesley Hall, Vanderbilt University, Nashville, Tenn.
Blue, Gerard B., 1312 Montclair St., Indianapolis 2, Ind.
Champ, Earle E., Lakemont, N. Y.
Downes, W. Wallace, 311 Eighth Ave., Pelham 65, N. Y.
Gallo, John, R. 2, Disputanta, Va.
Hall, Alvin, R. 3, Monticello, Ind.
Johnson, Donald Karl, Bob Jones University, Greenville, S. C.
Magnusson, Oscar Emanuel, Rock, Kans.
McCoy, Mrs. Stella, 817 N. Broadway, Wichita, Kans.
Melton, Albert C., 630 S. Seventh St., Las Vegas, Nev.
Merrill, Louis Taylor, *Pf.*, 1426 Chapin St., Beloit, Wis.
Morris, Robert G., 11 Beach St., Millbury, Mass.
Nash, Durant D., Box 791, Hopewell, Va.
Perkins, Chester, 621 S. B St., Elwood, Ind.
Sherwood, Harvey H., Gays Mills, Wis.
Sutton, Thomas D., Seagrove, N. C.
Taylor, Morris E., 3200 Shore Dr., Norfolk 3, Va.
Wallace, Joseph J., Cynthiana, Ind.
Watson, Ralph A., R. 7, Crawfordsville, Ind.
Weber, Oliver, Cynthiana, Ind.
Wiley, James E., 713 N. Seventh St., Carmi, Ill.
[Woodrit, Leoner V., deceased.]

MEMORANDUM

MEMORANDUM

MEMORANDUM

MEMORANDUM

MEMORANDUM

MEMORANDUM

MEMORANDUM

MEMORANDUM

ANDOVER NEWTON THEOLOGICAL SCHOOL

Newton Center 59, Massachusetts

THE FACULTY

- HAROLD WAYLAND TRIBBLE, M.A., TH.D., PH.D., D.D., LL.D., President
- VAUGHAN DABNEY, M.A., B.D., D.D., Dean and Bartlet Professor of Sacred Rhetoric, President of the Andover Faculty
- EVERETT CARLETON HERRICK, D.D., LL.D., L.H.D., President Emeritus
- WINFRED NICHOLS DONOVAN, D.D., Professor of Biblical Interpretation, Old Testament, Emeritus
- RICHARD MINER VAUGHAN, B.D., D.D., Professor of Christian Theology, Emeritus
- JAMES PERCIVAL BERKELEY, B.D., D.D., Professor of Old Testament
- AUSTIN PHILIP GUILLES, B.D., PH.D., Smith Professor of Psychology
- RUSSELL CHASE TUCK, S.T.M., PH.D., Professor of the New Testament, Registrar
- HERBERT JOHANNES GEZORK, PH.D., D.D., Professor of Social Ethics
- JOHN WOOLMAN BRUSH, B.D., D.D., PH.D., Professor of Church History, Secretary of the Faculty
- PAUL SEVIER MINEAR, B.D., PH.D., Norris Professor of New Testament
- ROGER HAZELTON, B.D., PH.D., Professor of Philosophy of Religion and Christian Ethics
- DAVID RALPH MACLEAN, Instructor in Church Music
- JOHN HUMPHREY SCAMMON, S.T.M., B.S. IN L.S., TH.D., Librarian and Assistant Professor in Greek and Hebrew
- WESNER FALLAW, A.M., ED.D., Professor of Religious Education
- JOHN MILTON BILLINSKY, B.D., Instructor in Pastoral Psychology
- WALTER DAVID KNIGHT, B.S., Special Lecturer on Presbyterian Polity
- CHARLES WHITNEY GILKEY, B.D., D.D., L.H.D., Lecturer on Preaching
- MISS BARBARA PECK, M.A., B.D., Lecturer in Religious Education
- PRENTISS LOWELL PEMBERTON, B.D., A.M., Instructor in Christian Sociology and Field Work
- PAUL KENNETH SHELFORD, LL.B., TH.M., Assistant to the President
- EDMUND HOLT LINN, B.D., Instructor of Speech

Andover Theological Seminary is affiliated with The Newton Theological Institution forming Andover Newton Theological School, located at Newton Center, in the vicinity of Boston. The combination of the two schools and the location, in greater Boston, make new and unusual advantages possible for theological students interested in taking their professional study in New England. The combined resources provide for an enrichment of the curriculum and an enlargement of the faculty. The library facilities are unexcelled.

Andover Newton Theological School students enjoy the privilege of taking work in Harvard open to theological students without additional expense. In greater Boston and New England are many of the oldest and most famous of the educational institutions of the country. As Andover Newton is in the midst of them, the students can enjoy the cultural and traditional advantages which bring college and professional students to Boston, not only from all over the country, but from all over the world.

The co-operation of the churches in the vicinity offers many opportunities where, on the basis of co-operative scholarships, students can make their way and at the same time gain valuable and practical experience. The School offers scholarship grants, as far as it is able, to students dependent upon self-support and seeks to aid in securing for them church positions in which service can be given in return. Special fellowships are awarded to exceptional students.

The School grants three degrees: B.D., S.T.M., and M.R.E. The B.D. is granted after four years study to students who have had a college course. The M.R.E. is granted to students with similar preparation after two years study. The S.T.M. is granted after at least a year of graduate study and the presentation of satisfactory thesis.

For catalog and further information, address the Dean, Vaughan Dabney.

BANGOR THEOLOGICAL SEMINARY

Bangor, Maine

Incorporated under the laws of Massachusetts, February 25, 1814; charter confirmed by the Legislature of Maine, February 19, 1831.

FACULTY

- HARRY TRUST, D.D., LITT.D., President, Fogg Professor of Sacred Rhetoric and Oratory
 CHARLES GORDON CUMMING, PH.D., George A. Gordon Professor of Old Testament Language and Literature
 ALFRED MORRIS PERRY, PH.D., D.D., Hayes Professor of New Testament Language and Literature
 MARION J. BRADSHAW, M.A., D.D., Professor of the Philosophy of Religion
 ANDREW BANNING, TH.D., Buck Professor of Christian Theology
 FREDERICK W. WHITTAKER, PH.D., Assistant Professor of Church History and Missions, Dean of Students
 EDMUND A. BURNHAM, D.D., Librarian, Instructor in Greek
 CECIL J. REYNOLDS, B.S.C., B.A., B.LITT., Oxford, M.A., Assistant Professor in English
 H. LLOYD FLEWELLING, PH.D., Associate Professor in English Literature
 WOFFORD G. GARDNER, M.A., Instructor in Public Speaking
 JAMES M. WHITTEN, Assistant Professor in Social Sciences
 DAVID W. TRAFFORD, PH.D., Instructor in History
 CARL MUNRO FLYNN, PH.D., Assistant Professor of Zoology
 WILLIAM H. JEFFREY, M.A., Instructor in History

CONVOCATION WEEK LECTURERS

- WILLARD LEAROYD SPERRY, D.D., LITT.D., Enoch Pond Lecturer on Applied Christianity
 DAVID A. MACLENNAN, D.D., George Shepard Lecturer on Preaching
 ALBERT BUCKNER COE, D.D., Leader of the Beach Quiet Hour
 HENRY BESTON, M.A., Samuel Harris Lecturer on Literature and Life

BACHELOR OF DIVINITY COURSE

Thorough preparation for the B.D. degree. B.A. degree is prerequisite.

PRE-THEOLOGICAL COURSE

Affiliated with the College of Liberal Arts of the University of Maine, the Seminary, with the co-operation of the University, offers a Junior College course for earnest young men seeking to enter the ministry. Following the two-year course, students will be admitted to the three-year Theological course, after which they may enter New England Colleges with advanced standing for the A.B. degree. Providing required work at the Seminary is completed they then are given the Bachelor of Divinity degree.

Thoroughly scholarly faculty assures high standards.

Expenses extremely low. For catalog apply to President Harry Trust, 288 Union St., Bangor, Maine.

THE CHICAGO THEOLOGICAL SEMINARY

5757 University Avenue, Chicago 37, Illinois

THE FACULTY

- ARTHUR CUSHMAN MCGIFFERT, JR., A.M., LL.D., D.D., LITT.D., President and Professor of American Religious Thought
- ALBERT W. PALMER, D.D., LL.D., LITT.D., President Emeritus
- JAMES LUTHER ADAMS, S.T.B., PH.D., Caleb Brewster Hackley Professor of Religious Ethics
- ERNEST JOHN CHAVE, PH.D., Professor of Religious Education
- ERNEST CADMAN COLWELL, PH.D., LITT.D., Professor of New Testament Literature
- MERVIN MONROE DEEMS, TH.M., PH.D., Professor of History of Early Christianity and Missions
- FRED EASTMAN, LITT.D., Professor of Biography and Drama
- KARL HERMAN KRAELING, PH.D., TH.D., Professor of Hellenistic Oriental Archeology
- CHARLES HARTSHORNE, PH.D., Professor of Philosophy
- WILLIAM A. IRWIN, PH.D., Professor of Old Testament Language and Literature
- *DANIEL T. JENKINS, A.M., D.B., Visiting Professor of Ecumenical Theology, Autumn 1950
- SAMUEL KINCHELOE, PH.D., Professor of Sociology of Religion
- BERNARD EUGENE MELAND, PH.D., Professor of Constructive Theology
- WILHELM PAUCK, TH.D., Professor of Historical Theology
- WALLACE WOODSOME ROBBINS, S.T.D., Ellery Channing Butler Professor of Preaching and Ministry
- JOACHIM WACH, PH.D., TH.D., Professor of History of Religions
- AMOS NIVEN WILDER, PH.D., D.D., Professor of New Testament Interpretation
- HAROLD RIDEOUT WILLOUGHBY, PH.D., D.D., LITT.D., Professor of Christian Origins
- WALKER MOORE ALDERTON, A.M., LL.D., Associate Professor of Student Field Work
- WILLIAM BARNETT BLAKEMORE, PH.D., Associate Professor of Practical Theology
- RAYMOND A. BOWMAN, PH.D., Associate Professor of Oriental Languages
- DAVIS EDWARDS, A.M., Associate Professor of Speech
- *SEWARD HILTNER, A.B., Associate Professor of Pastoral Theology
- BERNARD MACDOUGALL LOOMER, PH.D., Associate Professor of Philosophy of Religion
- RALPH MARCUS, PH.D., Associate Professor of Hellenistic Culture
- SIDNEY EARL MEAD, PH.D., Associate Professor of History of American Christianity
- JAMES HASTINGS NICHOLS, PH.D., Associate Professor of European Church History
- VICTOR OEBENHAUS, ED.D., Associate Professor of the Church in Agricultural and Industrial Life
- JOHN COERT RYLAARSDAM, PH.D., Associate Professor of Old Testament Theology
- ROSS SNYDER, ED.D., Associate Professor of Religious Education
- JOHN B. THOMPSON, D.D., Associate Professor of Christian Ethics
- ALLEN PAUL WIKGREN, PH.D., Associate Professor of New Testament Language and Literature
- DANIEL DAY WILLIAMS, PH.D., Associate Professor of Christian Theology
- *JERALD C. BRAUER, PH.D., Assistant Professor of Church History
- GEORGE RUDOLPH GORDH, TH.M., PH.D., Assistant Professor of Historical Theology
- PRESTON T. ROBERTS, JR., PH.D., Assistant Professor of History of Religion in America
- A. DOUGLAS TUSHINGHAM, PH.D., G. B. Smith Instructor in Divinity
- WILLIAM NELSON HAWLEY, A.M., Lecturer in Pastoral Theology
- MARVIN P. HALVERSON, A.B., D.B., Dean of Students
- *Beginning Autumn Quarter 1950

LECTURERS

- ROBERT CASHMAN, Business Manager and Lecturer in Church Business Administration
- ERVINE P. INGLIS, PH.D., Lecturer in Pastoral Theology
- CHARLES CLAYTON MORRISON, PH.D., D.D., Lecturer in Problems of Contemporary Life
- ALFRED W. SWAN, D.D., Lecturer in Homiletics

STAFF

- ROBERT E. TINKER, D.B., Assistant Business Manager
- CHARLES W. KEIRSTEAD, D.D., PH.D., Staff Member
- GEORGE OGDEN KIRK, A.B., D.B., Public Relations
- ELSIE MCFADDEN, A.B., Registrar
- EVAH OSTRANDER, A.M., B.S., Librarian

The Chicago Theological Seminary, while maintaining its independence and its close partnership with the churches, has joined with three other divinity schools in forming the above Federated Theological Faculty of the University of Chicago.

Bachelor of Divinity degree, given jointly by the Seminary and the University of Chicago, obtainable in three academic years.

Two-year professional courses, leading to the University's Master of Arts degree, are given in Religious Education and Religion and the Arts.

Students may enter at the beginning of any quarter. An A.B. degree or its equivalent required for admission. Opportunities for self-help.

Congregational, but according to its charter "equally open to all denominations of Christians." All races welcome. Modern dormitories and equipment.

In addition to thorough training in the traditional disciplines of Bible, Church History, and Theology, the Seminary has pioneered in the introduction of courses in church and community surveys, both urban and rural, clinical study of personality problems, religious drama and biography, and in religious radio.

Catalogue on request.

A. C. MCGIFFERT, JR., President
5757 University Avenue Chicago 37

THE HARTFORD SEMINARY FOUNDATION

Hartford 5, Connecticut

President — RUSSELL HENRY STAFFORD, M.A., D.D., S.T.D., LL.D.

Treasurer — Hartford National Bank and Trust Company

Dean of Administration and Secretary — WILLARD T. CARTER, B.D.

Dean of Women — MRS. MARCIA J. LOWELL, B.S.

Librarian of The Case Memorial Library — HENRY ALLAN GLEASON, JR., B.S., PH.D.

THE HARTFORD THEOLOGICAL SEMINARY

Dean — TERTIUS VAN DYKE, B.D., M.A., (OXON.), D.D.

Faculty: ALEXANDER CONVERSE PURDY, B.D., PH.D., New Testament; MOSES BAILEY, M.A., B.D., S.T.M., PH.D., Old Testament; ERNEST JEROME JOHANSON, M.A., B.D., B.LITT. (OXON.), Christian Theology; TERTIUS VAN DYKE, M.A. (OXON.), B.D., D.D., Practical Theology; MATTHEW SPINKA, M.A., B.D., PH.D., TH.D. (PRAGUE), Church History; CHARLES G. CHAKERIAN, M.A., B.D., PH.D., Social Ethics; RUSSELL HENRY STAFFORD, M.A., D.D., S.T.D., LL.D., Practical Theology; PAUL ROSS LYNN, M.A., B.D., D.D., Practical Theology; GEORGE JOHNSTON, M.A., B.D., PH.D. (CAMBRIDGE), New Testament and Church History; HARVEY KING McARTHUR, TH.B., S.T.M., PH.D., New Testament; WILLIAM L. BRADLEY, B.A., B.D., PH.D., Instructor in Philosophy of Religion; FORD LEWIS BATTLES, B.A., M.A., PH.D., Church History; MARION BORON ZIEMBA, B.M., M.A., Music; SAMUEL E. BERTSCHE, M.S.M., Speech.

Lecturers: LELAND P. CARY, M.A., B.D., Methodist Polity; FRANK BRADLEY HAGGARD, D.D., Baptist Polity; STANLEY SANDBERG, Lutheran Polity; L. WILSON KILGORE, B.D., Presbyterian Polity; ROCKWELL HARMON POTTER, B.D., D.D., Congregational Polity; ALEXANDER C. PURDY and MOSES BAILEY, Society of Friends Polity; JOHN E. HARTZLER, Mennonite Polity.

THE HARTFORD SCHOOL OF RELIGIOUS EDUCATION

Dean — GEORGE ROSS WELLS, A.M., PH.D.

Faculty: GEORGE ROSS WELLS, A.M., PH.D., Psychology; EDNA MAY BAXTER, M.A., B.D., Education; RUTH SANGER CONANT, M.A., B.D., Education; HELEN MARIE EDICK, M.A., Education; CHARLES G. CHAKERIAN, M.A., B.D., PH.D., Sociology and Social Work; CATHERINE NORMA PATTON, B.R.E., instructor; DANIEL F. KRAFT, M.A., instructor.

Lecturers: MARJORIE DOTY, Physical Education; LYMAN BUNNELL, PH.B., MUS.B., Music in Religious Education; J. GARLAND WAGGONER, B.A., B.D., Religious Education on the College Campus; ESTHER ISABEL SEAVER, A.M., PH.D., Church Architecture; FRANCES GLEASON, R.S., Nursery School.

THE KENNEDY SCHOOL OF MISSIONS

Dean: ROBERT THOMAS PARSONS, B.D., M.A., PH.D.

Faculty: EDWIN ELLIOTT CALVERLEY, M.A., PH.D., Arabic and Islamics; MALCOLM SLACK PITT, M.A., B.D., D.D., India; MORRIS STEGGERDA, M.A., PH.D., Anthropology; EARL HERBERT CRESSY, B.D., LL.D., China; JAY CARLETON FIELD, PH.D., Latin America; ROBERT THOMAS PARSONS, M.A., B.D., PH.D., Africa; ELEANOR TAYLOR CALVERLEY, M.D., Physiology, Hygiene, General Medicine; DANIEL JOHNSON FLEMING, M.A., M.SC., PH.D., Missions; IDELLA W. HIGDON, M.A., Far East; HENRY ALLEN GLEASON, JR., PH.D., Linguistics and India; JOHN MAURICE HOHLFELD, R.S., S.T.B., TH.M., PH.D., Associate Professor of Linguistics; SIN-CHI HUANG, M.A., PH.D., Visiting Associate Professor of Chinese Studies.

Lecturers: DAVID NELSON ROWE, PH.D.; ROBERT JOSEPH CLARKE, B.A.; Methodology of Chinese Studies. *Instructors*: MADAME VIDIL-ROCK, French; HELEN D. WOLCOTT, B.D., Bible.

Teaching Fellows: A. EMMANUEL INBANATHAN, B.D.; MALIECKEL GEORGE CHANDY, B.D.; Department of India Studies.

The Hartford Theological Seminary, The Hartford School of Religious Education, and The Kennedy School of Missions are Graduate Schools, interdenominational and coeducational, united in the Hartford Seminary Foundation, and offer professional training for the urban and rural Ministry, teachers of the Bible and of Religion, Directors of Religious Education, and for diversified Missionary services. The Case Memorial Library contains over 150,000 volumes and 70,000 pamphlets and subscribes for 400 periodicals.

Five large stone buildings and several brick and stucco buildings on a thirty-acre campus are centrally located in the Capitol City of Hartford.

The *Hartford Theological Seminary* offers the degree of B.D. in three years and the S.T.M. to qualified holders of a B.D. in one year. Also the TH.D. in two or more years.

The *School of Religious Education* offers the degree of M.A. in two years to qualified holders of a Bachelor's degree. Also the ED.R.D. in two or more years.

The *Kennedy School of Missions* offers specialized missionary training for Missionaries, candidates and appointees of all Mission Boards. The degree of M.A. is available in two years. (One year for qualified furloughed missionaries or qualified holders of a B.D.)

The *Foundation* offers the degree of PH.D. for qualified students enrolled in any of the three schools. For further information address one of the deans.

GRADUATE SCHOOL OF THEOLOGY

OBERLIN COLLEGE

Oberlin, Ohio

FACULTY

President — WILLIAM EDWARDS STEVENSON, L.H.D., LL.D.
Dean — LEONARD ALBERT STIDLEY, M.S., B.D., PH.D., D.D., Religious Education
 FRANCIS WILLIAM BUCKLER, M.A., S.T.D., Church History
 WALTER MARSHALL HORTON, B.D., S.T.M., PH.D., Philosophy of Christianity and Christian Ethics
 CLARENCE HERBERT HAMILTON, PH.D., History and Philosophy of Religion and Christian Missions
 HERBERT GORDON MAY, M.A., B.D., PH.D., Old Testament Language and Literature
 LLEWELYN ARNOLD OWEN, M.A., B.D., S.T.M., D.D., Practical Theology and Human Relations
 THOMAS SAMUEL KEPLER, S.T.B., PH.D., D.D., New Testament Language and Literature
 HAROLD WILLIAM FILDEY, B.TH., M.A., ED.D., Christian Ethics and Religious Education
 JOHN JEFFERY AUER, A.M., PH.D., Public Speaking and Radio
 JOSEPH FERGUSON KING, B.D., PH.D., Homiletics
 HAROLD COOKE PHILLIPS, B.D., D.D., L.H.D., LL.D., Homiletics
 ALFRED CARY SCHLESINGER, A.M., PH.D., New Testament Greek
 WOLFGANG STECHOW, PH.D., Church Art and Architecture
 PAUL WILLIAM WEDGWOOD GREEN, M.S.B., Church Music

The Graduate School of Theology provides an opportunity for college graduates to get adequate training for Christian service in the ministry of the church, for leadership in religious education at home or abroad and for Christian social service in city or country communities. Throughout its history, though independent by charter, Oberlin has sustained a most friendly relationship with Congregational churches and work.

Equipment — In September of 1931 the School of Theology moved into its present quarters. It occupies a group of buildings designed by Mr. Cass Gilbert and made possible by the generous gift of two friends of the School, the late Mrs. D. Willis James and Mr. John D. Rockefeller, Jr. The theological group, built in North Italian style, is composed of two buildings connected by cloisters to form a quadrangle of unusual beauty and utility. The dormitory sections of this quadrangle provide apartments for married students as well as rooms for single students. Students in the School of Theology use the main library of Oberlin College which contains 472,031 bound volumes and as many pamphlets. The library files include the leading secular and religious newspapers and the leading monthlies and quarterlies. The Oberlin library is one of the largest college libraries in the United States. The library and seminar rooms in the theological quadrangle house about twenty thousand of the most active books in the theological section and the periodicals required by the theological students. The gymnasium, recreation rooms, athletic fields, and tennis courts provide ample facilities for exercise.

Terms of Admission — College graduation and church membership are required. Men and women of any denomination or race are admitted. This year 18 denominations are represented in the student body.

Degrees in Course — The degrees of Master of Arts, Bachelor of Divinity, and Master of Sacred Theology are given. Work toward these degrees is had in courses chosen from a broad range of offerings designed to provide the most adequate training for parish service at home and abroad.

Special Assets — Students in the Graduate School of Theology have the advantage of one of the most cosmopolitan colleges in America. They share in the university privileges and the scholarly standards and fine Christian ideals of Oberlin. Oberlin is a center of unique and broad missionary interests, and has contributed largely to the missionary forces of the Congregational Church. The Oberlin Conservatory of Music is one of the leading conservatories of the world, and makes available unusual musical advantages. Oberlin is equipped with a splendid Art Building, a fine Art Library, and an excellent collection of paintings and other art objects. Living expense is moderate and scholarships with the opportunities for self-help in the community make complete self-support possible.

For catalog and further information, address the Dean.

PACIFIC SCHOOL OF RELIGION

Berkeley 9, California

Founded by Congregationalists in 1866, Pacific School of Religion has been interdenominational since 1912. Four other denominational seminaries are situated near-by, making the Bay Area one of the major centers of theological education in this country and greatly enriching the opportunities for theological study and student fellowship.

FACULTY

RONALD BRIDGES, A.M., L.H.D., LITT.D., D.D., President

HUGH VERNON WHITE, S.T.M., PH.D., D.D., Dean, and Professor of Christian Theology and World Christianity

VERE V. LOPER, B.D., D.D., Professor of Ministerial Practice and Church Administration

JACK FINEGAN, B.D., M.TH., LIC. THEOL. (BERLIN), Professor of Old Testament Literature and Interpretation, Director of Palestine Institute, and Dean of the Summer School

ROBERT E. FITCH, A.B., B.D., PH.D., D.D., Professor of Christian Ethics

RALPH DOUGLAS HYSLOP, B.D., PH.D., Associate Professor of Historical Theology and History of Christianity
CORRELL M. JULIAN, S.T.B., D.D., Associate Professor of Town and Country Church

EDWARD WILLIAM BLAKEMAN, A.M., D.D., Research Consultant and Chairman of Religious Education

EMERSON F. BLODGETT, B.D., S.T.M., ED.D., Associate Professor of Pastoral Counselling

JOHN HERBERT OTWELL, B.D., TH.D., Instructor in Old and New Testament Literature and Interpretation and Curator of the Palestine Institute

GEORGIA HARKNESS, B.A., M.R.E., PH.D., LITT.D., D.D., Visiting Professor of Practical Theology

KENNETH HOLT, MUS.B., M.S.M., Instructor in Music

MARGARET LOBB, M.A., B.TH., Instructor in Audio-visual Education

ARTHUR CASADAY, M.A., B.D., Instructor in Homiletics

PERCY R. HAYWARD, B.D., PH.D., Lecturer in Religious Education

GEORGE A. WARMER, JR., A.B., M.A., S.T.B., Instructor in Homiletics

DONALD FRANKLIN WEST, A.B., R.D., Lecturer in the History and Polity of the Disciples of Christ

MORRIS GOLDSTEIN, B.A., M.A., D.H.L., Lecturer in Old Testament Literature and Interpretation

J. STILLSON JUDAH, B.A., Lib. Cert., Lecturer in the History of Religions

KATHRYN BLADE, B.A., Registrar and Acting Comptroller

MELVIN M. SWARTZ, B.H., Assistant to the President

ADELE M. SMITH, M.A., Secretary to the President

HERMAN F. SWARTZ, M.SC., D.D., LL.D., President and Professor Emeritus

GEORGE TOLOVER TOLSON, M.A., B.D., D.D., Professor Emeritus of Church History

CHESTER CHARLTON McCOWN, B.D., PH.D., D.D., Professor of New Testament Literature and Interpretation, Emeritus

Pacific School of Religion is adjacent to the University of California, the libraries and courses of which provide rich offerings to supplement the work of this school. By closely coordinated programs the full resources of these other neighboring institutions are available for the students of the Pacific School of Religion: Church Divinity School of the Pacific (Episcopal), School for Christian Service (Episcopal), San Francisco Theological Seminary (Presbyterian), and the Berkeley Baptist Divinity School.

Pacific School of Religion trains men and women for all phases of the Christian ministry with particular emphasis on the pastoral ministry, religious education, and the mission field.

A college degree or its equivalent is required for admission. Apply for information concerning degrees and advanced courses to the Registrar. For information concerning the summer session apply to the Dean of the summer school.

The E. T. Earl Foundation brings eminent leaders and scholars to the School for special lectures and conferences.

The Palestine Institute is a laboratory for Biblical studies, employing among other resources the noteworthy archaeological treasures recovered from the explorations made by Dr. Bade at Tell en-Nesbah, and by Dr. McCown in Transjordan.

Pacific School of Religion is on the accredited list of the American Association of Theological Schools.

YALE UNIVERSITY DIVINITY SCHOOL

New Haven, Connecticut

Open for service, 1822. This School is undenominational, but is mentioned as having had a Congregational origin and early history.

FACULTY

- ALFRED WHITNEY GRISWOLD, PH.D., President of the University
 EDGAR STEPHENSON FURNISS, PH.D., LITT.D., LL.D., Provost of the University
 REV. LISTON POPE, PH.D., ST.D., Dean of the Divinity School and Gilbert L. Stark Professor of Social Ethics
 REV. CHARLES REYNOLDS BROWN, D.D., LL.D., S.T.D., L.H.D., Dean of the Divinity School on the Justus S. Hotchkiss Foundation and Pastor of the University Church, Emeritus
 REV. LUTHER ALLAN WEIGLE, PH.D., D.D., LITT.D., LL.D., J.U.D., Dean of the Divinity School and Sterling Professor of Religious Education, Emeritus
 REV. JOHN CLARK ARCHER, PH.D., Hooper Professor of Comparative Religion, Emeritus
 REV. GEORGE DAHL, PH.D., Holmes Professor of the Hebrew Language and Literature, Emeritus
 REV. HENRY HALLAM TWEEDY, D.D., Professor of Practical Theology, Emeritus
 REV. ROLAND HERBERT BAINTON, PH.D., D.D., TH.D., Titus Street Professor of Ecclesiastical History
 REV. MILLAR BURROWS, PH.D., Winkley Professor of Biblical Theology
 REV. ROBERT LOWRY CALHOUN, PH.D., D.D., LL.D., Pitkin Professor of Historical Theology
 REV. HUGH HARTSHORNE, PH.D., Research Associate in Religion
 REV. KENNETH SCOTT LATOURETTE, PH.D., D.D., LL.D., LITT.D., S.T.D., Sterling Professor of Missions and Oriental History
 REV. SIDNEY LOVETT, D.D., Woolsey Professor of Biblical Literature and University Chaplain
 REV. HALFORD EDWARD LUGGCK, D.D., LITT.D., Professor of Homiletics
 REV. DAVID ALEXANDER MACLENNAN, M.A., D.D., Professor of Preaching and Pastoral Care
 RAYMOND PHILIP MORRIS, M.S., Librarian of the Divinity School
 REV. HELMUT RICHARD NIEBUHR, PH.D., D.D., Professor of Christian Ethics
 REV. ALBERT COOK OUTLER, PH.D., Dwight Professor of Theology
 REV. JOHN CHARLES SCHROEDER, D.D., LL.D., S.T.D., Professor of Religion
 REV. PAUL SCHUBERT, PH.D., Buckingham Professor of New Testament Criticism and Interpretation
 CLARENCE PROUTY SHEDD, PH.D., Stephen Merrell Clement Professor of Christian Methods
 REV. PAUL HERMAN VIETH, PH.D., Horace Bushnell Professor of Christian Nurture
 ERICH DINKLER, TH.D., Visiting Lecturer in New Testament
 REV. JULIAN NORRIS HARTT, PH.D., Associate Professor of Theology
 REV. JOHN OLIVER NELSON, PH.D., Director of Religious Field Work and Associate Professor of Christian Vocation
 ERNEST WILLIAM MUEHL, LL.D., Assistant Professor of Public Speaking
 REV. BUNYAN DAVID NAPIER, PH.D., Assistant Professor of Old Testament
 MARVIN HOYLE POPE, PH.D., Assistant Professor of Hebrew Language and Literature in the Graduate School
 REV. SEYMOUR A. SMITH, B.D., Assistant Professor of Religion in Higher Education
 REV. KENNETH WILSON UNDERWOOD, B.D., M.A., Assistant Professor of Social Ethics
 REV. RICHARD CHARLES WOLF, PH.D., Assistant Professor of American Church History
 REV. FRANKLIN WOODROW YOUNG, PH.D., Assistant Professor of New Testament
 REV. JOHN DYKSTRA EUSDEN, B.D., Assistant to the Dean
 NORVIN J. HEIN, B.D., Instructor in Comparative Religion
 REV. ELMER FREDERICK ANSLEY, B.D., Assistant in Instruction
 REV. EDWIN LEWIS BECHER, B.D., M.A., Lecturer on the Rural Church

RELATION TO THE UNIVERSITY — The Divinity School is one of the co-ordinate departments of Yale University. The studies are arranged in six vocational groups, each leading to the degree of B.D. These groups are (a) The Preaching Ministry and Pastoral Service; (b) Foreign Missionary Service; (c) Religious Education in Church and School; (d) Community Service Through Religious Agencies; (e) Religious Leadership in Colleges and Universities; (f) Teaching and Research in Religion. A graduate class for advanced study is also offered, leading to the degree of S.T.M., M.A., or Ph.D.

OPPORTUNITIES FOR SELF-HELP — The scholarship funds of the school are used to create opportunities through which the students may receive training for their future work.

APPLICATIONS FOR ADMISSION — Only graduates of colleges or universities of recognized standing are admitted to the School. Catalogs and forms of application for admission may be obtained by addressing the Dean, 409 Prospect St., New Haven 11, Conn. The next year will begin on Wednesday, Sept. 20, 1950.

ATLANTA THEOLOGICAL SEMINARY FOUNDATION

School of Religion, Vanderbilt University
Wesley Hall
Nashville 4, Tennessee

ADMINISTRATION

REV. THOMAS HUTTON BRITTON, Field Director

For academic purposes the faculty of the Foundation consists of the faculty of the School of Religion, Vanderbilt University, and also others from the faculties of Vanderbilt University whose work contributes to ministerial education.

The Foundation is affiliated with Vanderbilt University, and offers every advantage of location, education, and self-support.

For information write Thomas H. Britton, Field Director.

HOWARD UNIVERSITY SCHOOL OF RELIGION

Washington 1, D. C.

FACULTY

MORDECAI WYATT JOHNSON, B.D., S.T.M., D.D., LL.D., President

FRANK T. WILSON, A.B., S.T.B., M.A., ED.D., Dean of the School of Religion

DANIEL G. HILL, B.D., M.A., M.S.T., TH.D., Associate Professor of Practical Theology; Dean of the Chapel

J. CALVIN KEENE, PH.D., Associate Professor of the History and Philosophy of Religion

LEON E. WRIGHT, M.A., S.T.B., PH.D., Associate Professor of New Testament

WILLIAM A. BANNER, B.D., M.A., PH.D., Associate Professor of Church History

FRANK D. DOREY, B.D., Assistant Professor of Social Ethics and the Sociology of Religion

JAMES D. TYMS, B.D., M.A., PH.D., Assistant Professor of Religious Education

BESSIE H. MAYLE, M.A., Instructor in Religious Education

JOHN M. BURGESS, B.D., M.A., Lecturer in Episcopal History and Polity; Chaplain to Episcopal students of Howard University

GUY V. ALDRICH, Lecturer in Y.M.C.A. History and Polity

ERNEST C. SMITH, B.D., M.A., D.D., Lecturer in Religious Education

ETHEL WILLIAMS, A.B., M.S., Librarian

Visiting Professors

AMIYA CHAKRAVARTY, I.A., B.A., M.A., PH.D., Visiting Professor of History of Religions

ROBERT O. KEVIN, A.B., S.T.B., PH.D., Visiting Professor of History and Religion of the Old Testament

ALBERT T. MOLLEGEN, A.B., B.D., S.T.M., Visiting Professor of Christian Theology

HUGO B. SCHIFF, PH.D., Visiting Professor of Jewish Life and Literature

Relation to Howard University — The School of Religion is one of ten schools and colleges of Howard University.

Degrees — It offers work leading to the degrees of Bachelor of Divinity and Master of Arts in Religious Education. College graduation is a requirement for admission.

Grants in aid are provided for students on the basis of need. Scholarships are available for students in courses making superior records.

YANKTON COLLEGE SCHOOL OF THEOLOGY

Yankton, South Dakota

Established in 1882 as the German Department of the Chicago Theological Seminary, continued in 1916 at Redfield, South Dakota, as the Redfield College Seminary, and merged with Yankton College in 1932 as the School of Theology. This school educates young men for the Christian ministry of German and English speaking Congregational Churches in the Middlewest and Western regions where churches are primarily rural.

At Yankton, a theological student enrolls in the School of Theology and in the college at the same time. At the end of the four years when the college B.A. is granted, the student has one complete year of theological training to his credit. One additional year of full study in the School of Theology is required for the Bachelor of Theology degree which qualifies him for ordination and services as a Christian minister.

FACULTY

EDWARD SAYLER, M.A., B.D., PH.D., Dean, Professor of Sociology

GEORGE J. EISENACH, B.D., Professor of Church History and Old Testament

CLAY E. PALMER, M.A., B.D., D.D., Part-time Professor of Theology

HERBERT E. WILSKE, PH.D., Associate Professor of Practical Theology and New Testament

WALTER E. DOBLER, B.A., B.Th., B.D., Associate Professor of German Literature and Old Testament

SCHAUFFLER COLLEGE OF RELIGIOUS AND SOCIAL WORK

Cleveland, Ohio
A College for Women
Founded 1886

A College Congregational in origin; affiliated with the denomination.

Open to students regardless of nationality, race or creed.

A four year course for High School graduates, leading to the degrees of Bachelor of Science in Religious Education and Social Work. College graduates may obtain the Schaufler degree after one year's full work. Special students may also be enrolled.

The College trains young women to become Directors of Religious Education, Pastor's Assistants, Church Social Workers and Assistants in secular social agencies, Teachers in Week-day Schools of Religion, Missionaries at home and abroad.

An excellent faculty, a curriculum combining the liberal arts with special subjects in Religious Education and Social Work, and field work experience under supervision of the faculty.

Students have the privilege of enrolling for five semester hours in either Cleveland College or Fenn College.

\$50 per year covers the charges for tuition, board and room. Some self-help. Some student loans.

Fall Semester Begins on September 13, 1950

For further information write to George P. Michaelides, Ph.D., President, 5115 Fowler Avenue, Cleveland 27, Ohio.

FACULTY

GEORGE P. MICHAELIDES, PH.D., President and Professor of Church History

HANNAH C. BARCOCK, B.A., Registrar and Instructor in Science

JANET N. CLAPP, M.A., Professor Emeritus

JOHN PRUCHA, LL.B., Lecturer in Social Sciences, Emeritus

EDWIN A. RALPH, B.D., D.D., Professor of Philosophy, Public Speech, and Director of the Choir

W. MARLIN BUTTS, M.A., Associate Professor of Social Sciences and Director of Schaufler Community Center

CHARLES STUART NICHOLS, M.A., Associate Professor of Religious Education

GOLDIE D. KRALK, Librarian and Instructor in Recreational Leadership

JOSEPHINE WHITLOCK, Instructor in Arts and Crafts

RUTH LISTER, B.A., B.D., Instructor in Religious Education

ELIZABETH BALDWIN, M.A., Instructor in Stenography and Typing

JOSEPHINE Z. NICHOLS, B.A., Instructor in Religious Education

ANNE R. FALTHER, B.N., B.S., Lecturer in Social Sciences

CLARA C. POLLEY, M.A., Lecturer in Psychology

PAUL J. FOLINO, M.A., B.D., Lecturer in Social Sciences

PHOEBE SETTLAGE, M.A., Instructor in Piano and Organ

JEANNE B. BUTTS, B.A., Instructor in English

DOROTHY SCHROEDER, B.A., M.S.S., Lecturer in Social Sciences

ROY GIESELMANN, B.A., B.D., S.T.M., Lecturer in Economics

MRS. DONALD CURRAN, Instructor in Physical Education

FAITH REED, M.D., College Physician

MARIE A. JINDRA, College Bookkeeper

MRS. H. P. FORD, Dormitory Director

HELEN M. LAURILA, Secretary to the President

BOSTON SEAMAN'S FRIEND SOCIETY, INC.

Office: Sailor's Club House, 287 Hanover St., Boston 13

Organized 1827. Incorporated 1829. Reorganized 1922

On recommendation of the Commission on Missions the Society was reorganized in 1922 and became the sole representative for sailor work of the New England Congregational churches, and is therefore entitled to a regular apportionment from them. The Society's affairs are administered by the representatives named below, chosen by the New England Conferences. The former organization transferred to the new Corporation more than \$200,000 worth of real estate and other assets, including land and buildings in Boston and Vineyard Haven and invested funds.

The Society is devoted to the material, social and religious welfare of seamen of all nations. Has finely equipped Bethels at 287 Hanover St., Boston, and at Vineyard Haven. The Society provides single sleeping rooms, dormitory accommodations, reading and recreation rooms, pool tables, and games of many kinds, a canteen, shower baths, postal and banking facilities, and a check room for seamen's baggage. Free entertainments and religious services are held weekly. Sick, destitute and shipwrecked sailors are cared for. Books and magazines are placed aboard ships.

OFFICERS

President — REV. RALPH A. CHRISTIE, Middletown, Conn.*Vice-President* — MR. LUCIUS E. THAYER, Newton, Mass.*Executive Secretary and Chaplain* — REV. ORIN EDWARD DICE, Gloucester, Mass.*Treasurer* — MR. ARTHUR J. CROCKETT, Boston, Mass.*Clerk* — CARL FEARING SCHULTZ, D.D., Hyannis, Mass.*Chairman of Executive Committee* — MR. WILLIAM F. KING, Newton, Mass.

STATE REPRESENTATIVES

	<i>Term expires</i>		<i>Term expires</i>
Maine		Connecticut	
REV. RODERICK A. MACDONALD, Kittery Pt.	1950	REV. RALPH A. CHRISTIE, Middletown	1950
REV. SIDNEY E. DEE, Portland	1951	REV. S. READ CHATTERTON, New London	1950
REV. JELLISON N. LELLO, Norway	1952	REV. IRVIN G. THURSBY, Milford	1950
New Hampshire		REV. W. DIXON HOAG, Old Lyme	1951
PROF. HARLAN BISBEE, Durham	1950	REV. KENNETH R. TEED, Willimantic	1951
REV. PAUL T. MARTIN, Exeter	1951	REV. GIBSON I. DANIELS, Westport	1951
REV. FORREST C. HIGGINS, Claremont	1952	REV. FRANKLIN A. BOWER, Madison	1952
Vermont		REV. RICHARD P. CARTER, Suffield	1952
REV. RICHARD F. BEYER, Springfield	1950	MR. CLAYTON W. WELLES, Old Saybrook	1952
REV. HUGH THOMPSON, Lyndonville	1951		
REV. BOWEN H. SHATTUCK, Brandon	1952	MEMBERS-AT-LARGE	
Massachusetts		MR. GARDNER BATES, Charlestown	1950
REV. LEONARD W. FOWLER, Athol	1950	MR. WILLIAM F. KING, Newton	1950
REV. KENNETH L. PALMER, Westboro	1950	MR. ROBERT E. PEABODY, Marblehead	1950
REV. RONALD J. TAMBLYN, Holyoke	1950	MR. THEODORE E. STEVENSON, Cambridge	1950
CAPT. RICHARD M. RUSH, U.S.N. (Ret.)		MR. WILLIAM J. USHER, Cambridge	1950
Winchester		MR. EDMOND E. HAMMOND, Andover	1951
REV. JOHN A. MARTIN, West Boylston	1950	MR. ALBERT R. SHARP, Brookline	1951
REV. FRANCIS L. COOPER, Campello	1951	MR. LUCIUS E. THAYER, Newton	1952
REV. ROBERT M. GREY, Woburn	1951	MR. HENRY B. PROUT, Brookline	1952
REV. OTTO K. JONAS, Sharon	1951	MR. HARRY AHLQUIST, Belmont	1952
REV. CARL FEARING SCHULTZ, Hyannis	1951	MR. CLARENCE C. BEASLEY, Brookline	1952
REV. HOWARD A. ANDREWS, Swampscott	1951	MR. PERCIVAL FITZGERALD, Auburndale	1952
REV. ARTHUR W. DYER, No. Weymouth	1952		
REV. WILLIAM T. HOWE, Somerville	1952	EXECUTIVE COMMITTEE	
REV. EDWARD A. JONES, Gloucester	1952	REV. RALPH A. CHRISTIE, Middletown,	
REV. WILLIAM M. THOMPSON, New Bedford	1952	Connecticut	1950
MR. LEON SARGENT, Winchester	1952	REV. RODERICK A. MACDONALD,*	
Rhode Island		Kittery Pt., Me.	1950
REV. HARVEY M. EASTMAN, Slatersville	1950	MR. WILLIAM F. KING, Newton, <i>Chairman</i>	1950
REV. JOHN D. KETTELLE, Barrington	1951	PROFESSOR HARLAN BISBEE, Durham, N. H.	1950
REV. ALBERT B. REYNOLDS, Saylesville	1952	REV. CARL FEARING SCHULTZ, Hyannis	1951
		REV. HUGH THOMPSON, Lyndonville, Vt.	1951
		REV. JOHN D. KETTELLE, Barrington, R. I.	1951
		REV. WILLIAM T. HOWE, Somerville	1952
		REV. RICHARD P. CARTER, Suffield, Conn.	1952

Bequests should be made payable to the Boston Seaman's Friend Society, Inc. Contributions from churches and individuals solicited. Contributions received on an annuity basis.

Memorials in Stained Glass

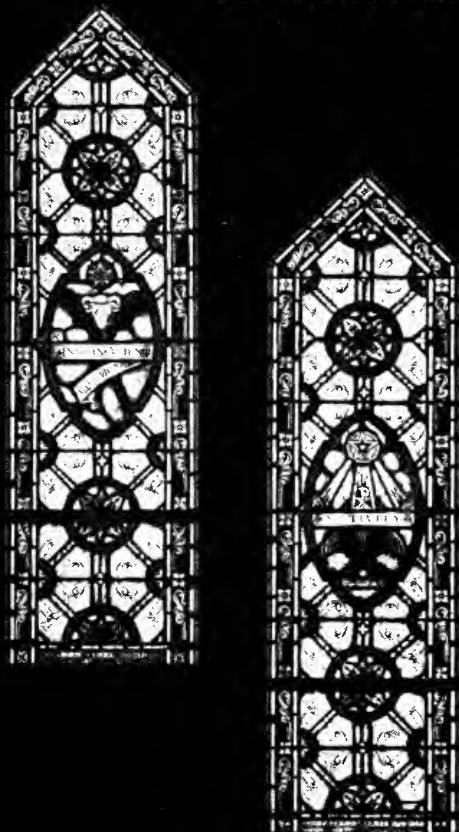

Their true glory is well represented in this beautifully matched pair of grisaille windows, symbolic of important events in the Life of Christ.

Design, execution, and installation for the Congregational Church, Plantsville, Conn.

Please write for information no obligation.

The PAYNE-SPIERS STUDIOS, Inc.

48-54 East 13th St.,

Paterson 16, N. J.

GRINNELL COLLEGE

Established 1846

GRINNELL, IOWA

Oldest college west of the Mississippi; more than 100 years of rich educational tradition have earned for Grinnell a significant place in the American scene. • A modern four-year liberal arts curriculum for men and women, with emphasis on development of the individual. • An entire week of freshman counseling preceding the opening of school insures a wisely planned social, cultural and academic program. • Small classes provide a close and permanent student-faculty relationship. • Located in central Iowa on a beautiful campus of 90 acres. • No Greek Letter societies but the "Oxford Hall" dormitory plan of living. • Students from all states—all-inclusive fee.

For catalogue and information address: DIRECTOR OF ADMISSIONS

GRINNELL, IOWA

NOW ENROLLING FOR 1950-51 AND 1951-52

Founded by The Congregational Church



Beloit College

Chartered 1846

Beloit, Wisconsin

A non-denominational, Christian
College of liberal arts and sciences
for men and women.

ROCKFORD COLLEGE

Rockford, Illinois

Rockford College invites you to visit its campus, become acquainted with its faculty, students, and facilities. This four-year liberal arts college for women offers the undergraduate degrees of B.A., B.S. in Home Economics, and B.S. in Nursing, and the graduate degrees of M.S. in Speech Receducation and M.A. in Teaching. There is a fine guidance program and training is offered for teaching, speech clinical work, secretarial studies, social welfare, community recreation, and many other fields. *Write the Director of Admission for complete information.*

Knox COLLEGE

Founded 1837

EDUCATION FOR
THE INDIVIDUAL

*Galesburg,
Illinois*



CARLETON COLLEGE NORTHFIELD, MINNESOTA

Laurence M. Gould, President

CARLETON COLLEGE was founded in 1866 by a Board of Trustees appointed by the Minnesota Conference of Congregational Churches.

CARLETON is recognized as the Congregational Church college in Minnesota. For catalog and other descriptive material, address:

DIRECTOR OF ADMISSIONS

4 Leighton Hall

Northfield, Minnesota

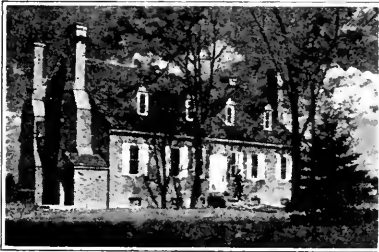

NORTHLAND COLLEGE

Ashland, Wisconsin

A Liberal Arts College

EDUCATIONALLY SOUND

RELIGIOUSLY SINCERE

ECONOMICALLY FEASIBLE

"A highway shall be there"

TALLADEGA COLLEGE

TALLADEGA, ALABAMA

Founded in 1867

A distinctive Liberal Arts College in Faculty, Curriculum, and Educational Policies.

Accredited by The Association of American Universities.

Class "A" by the Southern Association of Colleges and Secondary Schools.

A. D. BEITTEL
President

Marietta College . . .

MARIETTA, OHIO

. . . A church-related college in its 115th year, offering . . .

- 321 courses which provide a wide choice of study leading to the A.B. or B.S. Degree
- Pre-professional training for the ministry, medicine, law, and other professions
- A Department of Religion under J. Glover Johnson, Th.D., Ph.D.
- Preparation for high school teaching
- A Department of Petroleum with class and field work leading to the degree of B.S. in Petroleum

Write the Director of Admissions for further information

1923 THE SOUTHERN UNION COLLEGE 1950

WADLEY, ALABAMA

A Junior College for Christian Education

A church related college to promote christianity and contribute to the christian program by educating leaders and developing church appreciation by young people.

WILLIAM C. EDGE, *President*

TILLOTSON COLLEGE

AUSTIN, TEXAS

► A four-year co-educational institution, rated as class "A" by the Southern Association of Colleges and Secondary Schools. Clean, attractive surroundings and a wholesome moral atmosphere. Courses leading to the degree of bachelor of arts, bachelor of science, and bachelor of science in home economics. *For further information write to William H. Jones, President.*

THORSBY INSTITUTE

THORSBY, ALABAMA

Ninth through twelfth grades, co-educational, small classes. Interested in character building. Needs \$15,000 for current expenses, house for girls.

HELEN C. JENKINS, Principal

"Carillonic Bells"

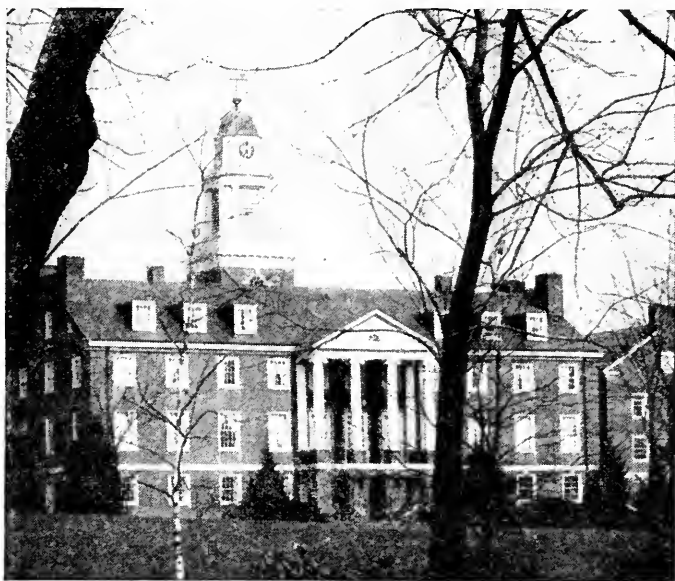

**Bell tones of majesty and beauty for
the organ . . . unmatched by any others**

SCHULMERICH "Carillonic Bells", installed in the Chapel of Westminster Choir College, are connected to the organ console and provide the fulfillment of an organist's dream. Their dynamic range is so great—their tonal quality so superior—their undistorted volume so rich, that they are a distinguished asset to any organ.

Dr. Alexander McCurdy, head of the Organ Depart-

ment at Westminster, tells us: " 'Carillonic Bells' are a constant joy to us. We find their use with our organ limitless. We learn new ways to use them in our program every day. The bells from our tower have a gorgeous tone."

Organists and church authorities everywhere are discovering their true beauty of tone and musical versatility. You should investigate them fully. For particulars write to:

SCHULMERICH ELECTRONICS, INC.

371 Carillon Hill, SELLERSVILLE, PA.

MAAS . . . America's Foremost Manufacturer of

CATHEDRAL CHIMES • ORGAN HARPS TOWER BELL SYSTEMS • CARILLONS

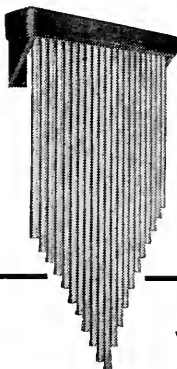

Maas Chimes, Carillons, Harps and Tower Bell Systems are heard by more people in the United States and Canada than any other make of chimes or bell systems anywhere. More than 11,000 installations.



WRITE FOR INFORMATION
AND LITERATURE

MAAS ORGAN COMPANY

Dept. 4, 3015 Casitas Ave. • Los Angeles 39, Calif.

PEWS *and* CHANCEL FURNITURE

FINE QUALITY
MODERATE COST

•

Write for Drawings and Prices

•

MANITOWOC CHURCH FURNITURE CO.

Dept. P WAUKESHA, WISCONSIN

FRIENDS FOR YOUR SOCIETY

OVER 2,000,000 SUNFLOWER
DISHCLOTHS

were sold in 1948 by members of Sunday Schools, Ladies' Aids, Young People's Groups, etc. Finest quality cloths. They enable you to earn money for your treasury, and make friends for your organization.

• • •

SAMPLE FREE TO OFFICIAL

• • •

SANGAMON MILLS

Established 1915

Cohoes, New York

Church Goods Department Store



Choir Gowns and Vestments Clerical Garb Church Interiors

Ready to Wear Clothing for Clergymen. Each National garment is designed for comfort, wear and appearance. Ready to wear two piece suits of 100% wool Worsted, Tropicals, Serges, in black, oxford or bankers grey. All wool, ready made topcoats.

Custom Made Suits, Topcoats. Fine imported and domestic fabrics — grays, blacks, blues, browns. Send for sample swatches and prices.

Cassocks, Cloaks, Robes. Reasonably priced all wool fabrics. Cassocks, cloaks and robes ready to wear or tailor made.

Vestments. Unlimited selection of beautiful materials. Samples or prices on request.

Accessories. Shirts, rabats, birettas, cinctures, girdles, Schoble hats.

Choir Gowns in 20 Different Styles. Many fabrics, many colors. Special discount on quantity purchases. Gowns or robes specially created for any particular requirement. Sample swatches on request.

Quadruple Silver & Aluminum Communion Ware. Beautifully crafted. Long lasting. Priced for every budget.

A Large Selection of Church Appointments. Artistically engraved and chased vases and candlesticks. Finely crafted candelabra, Missal stands, collection plates, Altar hangings, yard goods and trimmings. Bibles, statuary, religious jewelry and pictures.

Furniture for Every Church Interior. Chairs, pulpits, pews, tables, distinctively designed, carefully proportioned from specially selected, thoroughly seasoned lumber.

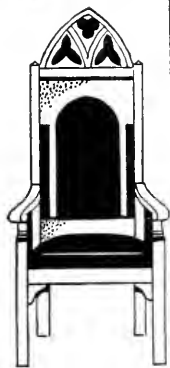

Write for free copy of National Catalog.



National

CHURCH GOODS
SUPPLY COMPANY

821-23 ARCH STREET, PHILADELPHIA 7, PA.

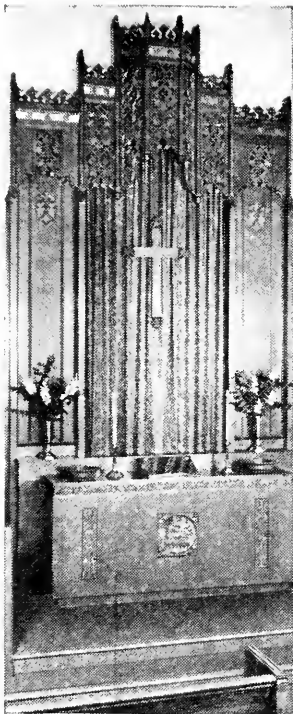

Chapel, Plymouth
Congregational Church,
Lansing, Michigan
Architects: Black & Black,
Lansing, Mich.

Church Furniture of enduring beauty

by
American Seating Company

Enduring beauty, liturgical correctness, and the true economy of long service characterize chancel furniture, architectural woodwork, Bodiform pews and auditorium chairs by American Seating. Call on our Church Furniture Designers to help you get the greatest value from any size budget. Their long experience is at your service. Write today.

American Seating Company

GRAND RAPIDS 2, MICHIGAN
Branch Offices and Distributors in Principal Cities
WORLD'S LEADER IN PUBLIC SEATING

GOWNS

FOR CHOIR AND PULPIT



Select Moore Gowns for an inspiringly beautiful appearance for years to come. Styles for adult, intermediate and junior choirs in many beautiful materials. Write for FREE Choir Apparel Style Book C16, Pulpit Apparel Style Book CP66. Ask for Budget Payment Plan.

Confirmation Gowns—
Rental or Sale

E • R • MOORE CO.
932 Dakin St. 11 West 42nd St.
Chicago 13, Ill. New York 18, N. Y.



ORGANS

Pipe or Reed
Blowers, Chimes,
Etc.

*Maintenance service
and repairs
on all organs*

Roesler-Hunholz, Inc.
Since 1923
2200 N. 11th St.
Milwaukee 5, Wis.

SEXTON SELLS MORE TRAINED BUYERS THAN ALL OTHER WHOLESALE GROCERS

These Are Equally Divided
Between Men and Women

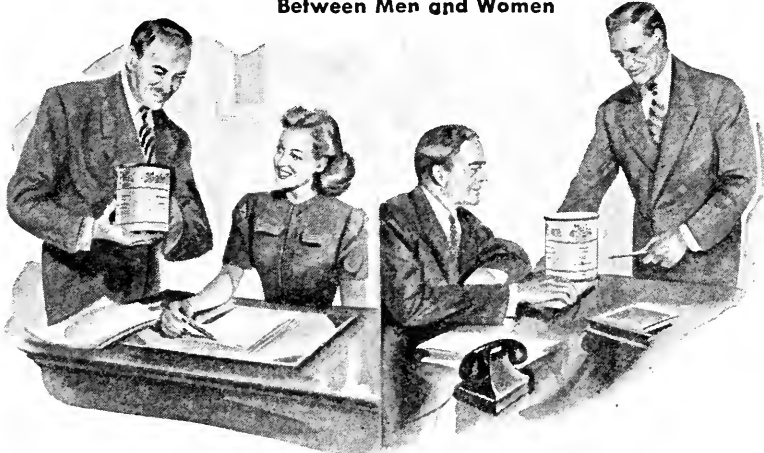

Women buyers judge largely by intuition. Appreciate immediately the value of new products in brightening their service. Weigh the value of the product in their individual service rather than by a price standard alone.

Men buyers depend upon careful analysis. Slower to accept new items because they prefer to have things more standardized. Sometimes overemphasize price as a factor in their determination.

Buyers for the institutional and restaurant field are skilled in the technique of appraising foods. They make full use of scientific methods of ascertaining food cost.

Sexton sells to 60,000 individual units in this great market. The growth of the company has been based entirely on quality and service. A policy of fine merchandise, carefully packaged, fairly priced and promptly delivered has won the confidence and good will of these trained buyers.

*For
Pleased Guests
and Attractive
Profits*



Chicago
Long Island City
Dallas • Atlanta
Pittsburgh • Detroit
Philadelphia
Boston

THE HOLMAN HANDY BIBLE

Authorized Standard King James Version

A new Pronouncing Text Bible with many unusual features that will delight the adult and young people alike.

The Helps . . . "FOR TODAY AND EVERYDAY" include your favorite reading by Book, Chapter, Verse and Page.

Chronology of the Life of Our Lord together with the Beatitudes, Miracles, Parables, Selections of Prayers and Benedictions. 110 Famous Bible Stories listed by Book, Chapter, Verse and Page. 21 Full Page Illustrations, 6 Maps, Presentation Page.

No. 400—Fabcote binding, divinity circuit, stained edges, gilt back and side titles. **\$2.75**

No. 412—French Morocco, divinity circuit, gold titles and edges, **\$4.75**

For Sale at Your Favorite Book Store or write to the publishers

A. J. HOLMAN COMPANY

1222-24-26 Arch Street Philadelphia 7, Pennsylvania

A Philadelphia Publisher since 1839

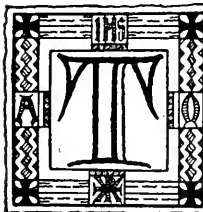
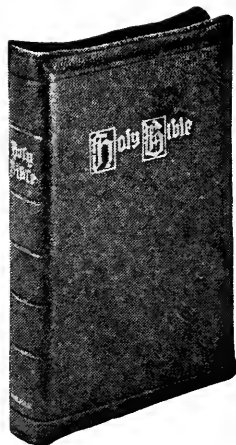

HE book of the generation of Jesus Christ, the son of David, the son of Abraham.

2 Abraham begat Isaac; and Isaac begat Jacob; and Jacob

15 And È-li-üd begat Èl-è-à-zär; and Èl-è-à-zär begat Mät-thän; and Mät-thän begat Jacob;

16 And Jacob begat Joseph the husband of Mary, of whom was born Jesus, who is called Christ.

17 So all the generations from Abraham to David are fourteen generations; and from David until the carrying away into Babylon are four-

PAGE
SIZE
4¾ x 7⅞
INCHES

“OUR COMPANY”

A minister interested in securing new insurance used the phrase “YOUR COMPANY” then quickly corrected himself, “or rather OUR COMPANY.” When a concern has secured such a place in the hearts of the ministers that they feel they belong to the Fund, and the Fund belongs to them, it merits the careful consideration of all members of the cloth.

Write to

PRESBYTERIAN MINISTERS’ FUND

AN INTERDENOMINATIONAL ORGANIZATION PROVIDING LIFE INSURANCE FOR ALL PROTESTANT MINISTERS.

The Oldest Chartered Life Insurance Company in the World

Founded 1717
Chartered by the Penns in 1759

Home Office 1805 Walnut Street, Philadelphia 3, Pa.
Boston Office 14 Beacon Street, Boston 8, Mass.
St. Louis Office 1202 Arcade Building, St. Louis 1, Mo.
Atlanta Office 1415 Candler Building, Atlanta 3, Ga.
Chicago Office Chicago Temple, Chicago 2, Ill.

“MORE THAN A BUSINESS . . . *An Institution!*”

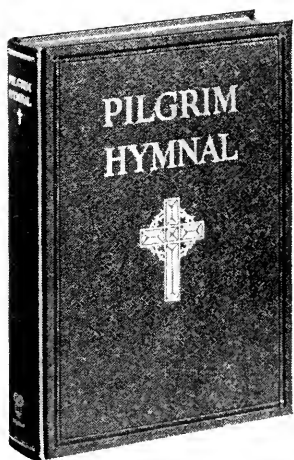

*Excellent Selection of Hymns
Beautifully bound
Amazingly durable*

PILGRIM HYMNAL

Now Available in Four Colors

**BROWN — GREEN — BLUE —
RED**

REFLECTS our denominational heritage and current trends in worship. Wide and enthusiastic usage traced directly to its fine balance of traditional hymns, seasonal carols, and Gospel songs.

The worship section of complete services, prayers, benedictions and other devotional materials is the work of the Seminar on Worship of the Congregational Christian Churches.

•
\$1.50 a copy in quantities

Transportation charges extra

•
FREE with initial orders

Beautiful leather bound pulpit copy

Ultra flexible cloth bound copy for organist

*Helps teachers to understand the purpose and importance
of creative teaching*

ACTIVITIES in Child Education

by Elizabeth Miller Lobingier

Illustrated with eighty-six drawings by the author and by children in the church school

SETS forth specific directions for acquiring skill in drawing, painting, lettering, freehand cutting, posters and charts, bookmaking and cover design, clay modeling, and skill in the use of the sand table and in dramatization.

\$3.50

THE PILGRIM PRESS

14 Beacon St., Boston 8, Mass.

19 S. LaSalle St., Chicago 3, Ill.

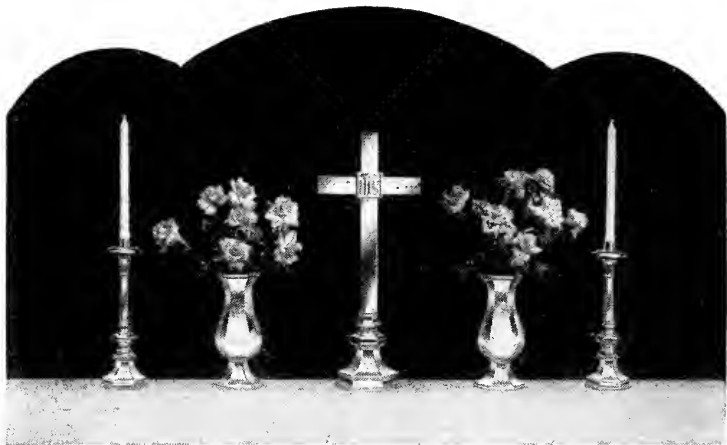

CHARACTERISTIC of the very finest in Gorham craftsmanship, this distinctive group executed in brass consists of a 27" Cross, two 15" Candlesticks and two 12" Vases. Price of the 5 pieces: \$320.00. Among the wide range of authentic and beautiful ecclesiastical appointments by Gorham are other five piece Altar Sets from \$145.00 up.

Prices subject to change without notice.

WRITE FOR ILLUSTRATED ECCLESIASTICAL
BROCHURE GIVING PRICES

Gorham

PROVIDENCE 7, RHODE ISLAND

AMERICA'S LEADING SILVERSMITHS SINCE 1831

STAINED GLASS

WOOD-
WORK
METALS
MARBLE
LIGHTING
CHANCES

DECOR-
ATION
MOSAIC
AND ALL
CHURCH
CRAFTS

THE J. & R. LAMB STUDIOS 1857
TENAFLY N. J.

INDIVIDUALLY TAILORED
BY SKILLED CRAFTSMEN

**PULPIT and
CHOIR GOWNS**

PULPIT HANGINGS
BIBLE MARKERS
CHOIR VESTMENTS

CUSTOM TAILORING FOR CLERGYMEN
Quality Materials Reasonably Priced

1837 MARKING OVER ONE HUN-
DRED YEARS OF SERVICE TO 1950
CHURCH AND CLERGY

COX SONS & VINING, INC.
131 East 23rd Street, New York 10, N. Y.

Easily
Carried



Monroe Improved Pedestal FOLDING BANQUET TABLES

No Knee
Interference

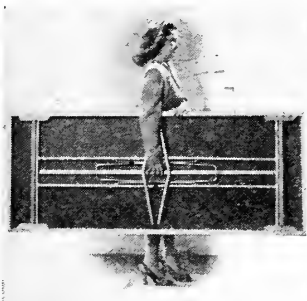

•
**THE
FOLDING
TABLE
WITHOUT
LEGS**
•



Hingeless, Non-Tip, Sturdy • Folds Thin, Only 2½ Inches. The PEDESTAL Table is a Monroe Invention having greatly needed and highly desirable features — a table *without legs* that can be placed in banquet or community dining formations without interference from table legs when placing chairs. Diners may be seated closely together at Monroe PEDESTAL Tables without discomfort.

SIZES — from 30"x 48 in. to 36 x 96 in. for banquets. Adjustable leg tables for the kindergarten, card tables, tennis tables, etc. TABLES THAT NEVER DISAPPOINT.

WRITE for Circulars, Prices, Complete Information • Designed and Manufactured Exclusively By

THE MONROE COMPANY, INC. 50 CHURCH ST. COLFAX, IOWA

CHORAL VESTMENTS PULPIT ROBES

Write for catalog

C-30 Choir Robes • P-30 Pulpit Robes
COLLEGIATE CAP & GOWN CO.
Chicago, Illinois Champaign, Illinois
117 North Wacker 1000 North Market
366 Fifth Ave., New York 1, New York

REUTER PIPE ORGANS

The outstanding value in the
really fine pipe organs

By all means investigate REUTER
before you buy

THE REUTER ORGAN COMPANY
LAWRENCE, KANSAS

DAVIS ART GLASS COMPANY, INC.

Established 1888

Stained and Decorative glass
Memorial windows for
Churches and Institutions

We also install window ventilators and
do skillful repair work.

3922 Olive Street
St. Louis 8, Missouri

FRanklin 6640

Visual Aids

16MM FILMS
FILMSTRIPS SLIDES

We carry the largest and most complete
stock in the country.

Church Film Service

2595 Manderson Street
OMAHA 11, NEBRASKA

RAISE FUNDS FOR YOUR CHURCH

— with these sure-fire, tested and proven
P.S.C. dated donation plans

**1. SELL THESE BEAUTIFUL
RELIGIOUS CHRISTMAS
CARDS.**

Your parish can easily sell these gorgeous four-color religious Christmas cards and make 100% profit or more. *These Christmas cards are not sold in stores.* Each box contains 20 cards and envelopes. Packed 100 boxes to the case. Easy to sell at \$1.00 per box.

YOUR WHOLESALE COST ONLY — 35c PER BOX
(Sorry, we cannot ship less than a case at this low price)

**2. USE THE FAMOUS P.S.C.
DATED SPECIAL-OFFERING
COIN FOLDERS.**

Here's the perfect way to get *extra* contributions during Lent, Advent and other church seasons. These P.S.C. special-offering coin and currency folders have already raised more than \$40,000,000 for churches (our estimate). Send for free samples.

**3. THE P.S.C. "BUILDING BRICK"
PLAN RAISES FUNDS FOR
CHURCH BUILDINGS**

Here is the plan that makes every church member an *extra* contributor, because they feel they have a real part in *building* the church edifice. "A-brick-per-week" means \$52.00 a year *additional* from each member. Send for free samples.

We also make special-offering folders for many other fund-raising purposes, such as fuel, choir supplies, organ repair, etc. *Send for free samples.*

PARISH SERVICE COMPANY
19819 JAMES COUZENS HIGHWAY • DETROIT 19, MICHIGAN

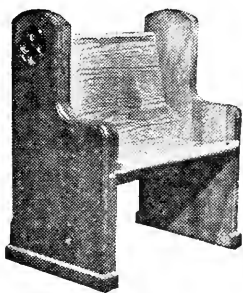

Established 1891

CHURCH PEWS

CHURCH FURNITURE
ECCLESIASTICAL WOODWORK

Send for Catalogue

CARONDELET MANUFACTURING CO.

5830 So. Broadway

ST. LOUIS 11, MO.

BIG in size ... BIGGEST in VALUE!

FACTORY-TO-YOU DIRECT

The LUXWOOD

ALL PURPOSE
Folding Table

With Patented All-Steel
tubular folding-leg chassis

IMMEDIATE DELIVERY

Made exclusively by

THE JAMES P. LUXEM CO.
1716 N. WELLS ST. • CHICAGO 14, ILL.

2 GIANT SIZES

6' x 30" x 30" and 8' x 30" x 30"

FOR COLLEGES, CHURCHES, CLUBS, LODGES AND INSTITUTIONS WHERE EXTRA STRONG, DURABLE AND EASY TO HANDLE FOLDING TABLES ARE USED.

WRITE

For complete
information **NOW**

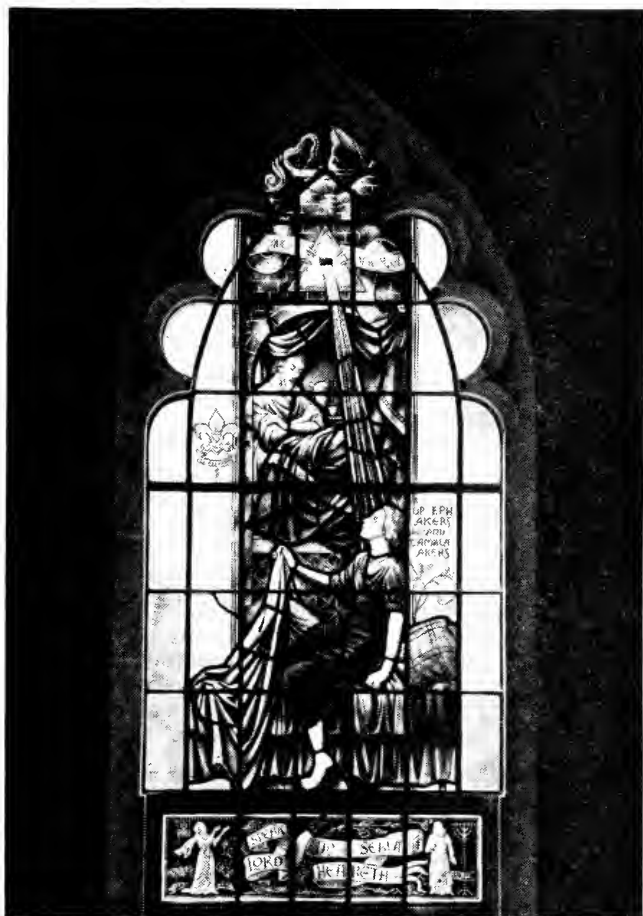

Stained Glass Window, Annie Laurie Warren Chapel
Peachtree Christian Church, Atlanta, Georgia

The boy Samuel, "Speak Lord, Thy Servant Hearth". One of a group of six stained glass Nave windows designed and executed by Rambusch for the Annie Laurie Warren Chapel, Peachtree Christian Church, Atlanta, Georgia. Robert W. Burns, D.D., Minister, George G. Blau, Jr., Architect. Sanctuary window, Nave windows, Candelabra, Cross and Candlesticks are the work of the Rambusch Organization.

RAMBUSCH

Designers Decorators and Craftsmen

40 West 13th St. ~ New York 11, N. Y.

*Rambusch for Decoration, Murals, Altars, Altar Rails, Stained Glass, Pulpits
Lighting Fixtures, Woodwork, Art Metal and Candlesticks*

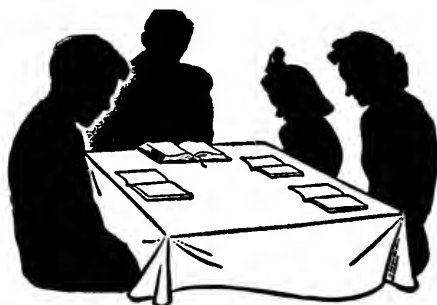

FAITH IS A FAMILY AFFAIR

It is said that life insurance has a tremendous stake in the family. When the family goes, life insurance goes. The whole philosophy of our democracy is based on the family as the basic unit. And faith is a family affair. More than all others, Christians have a stake in the family.

To keep alive the family faith calls for a positive plan. Regular church attendance, daily prayers, Bible reading and meditation are the foundations of faith in countless homes. With the aid of The Upper Room families have the strength and inspiration that comes from daily devotions at the family altar. Join this world wide company of those who use The Upper Room each day. Your loved ones and friends can join you—send them copies of the current issue or subscribe in their names.

Single copies 10 cents. 10 or more to one address 5 cents each. Individual subscriptions—two years to one address \$1.00. Two or more subscriptions for one year 50 cents each.



THE UPPER ROOM

1908 Grand Ave.
Nashville 4, Tenn.



12 editions

English—English Pocket—Braille—English (Australia)—
Armenian—Chinese—Korean—Spanish—Portuguese—Swedish—Ilocano (Philippine)—Tagalog (Philippine)—

THE NEW *Ideal* UTILITY FOLDING TABLES AND BENCHES



For
Churches
Schools
Cafeterias
Restaurants
Clubs
Temples
Institutions
Banquet Halls
Lodges
Factories
Offices, etc.

Tops: Masonite
or Plywood,
Aprons: Wood
or Steel, Edges
Banded with
Masonite or
Type "T" Metal
Moulding.

Send for folder and attractive prices on full line. Dealers and distributors wanted — Write for complete details.

HANOVER SALES CO. 27 YORK STREET
HANOVER, PENNSYLVANIA

ORGANS

All makes of organs repaired, serviced,
tuned, cleaned, rebuilt

AUTHORIZED AGENT
WICKS PIPE ORGANS

Literature upon request

UNITED ORGAN COMPANY
405 SOUTH SIXTH STREET
MILWAUKEE 4 • WISCONSIN

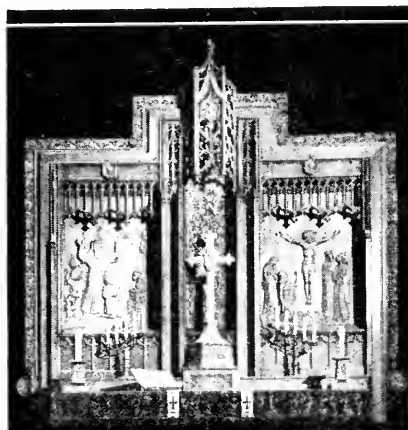

Chancel Alterations—Pews
Altars—Altar Rails
Church Woodwork

Ossit
Since 1867

CHURCH FURNITURE CO.
JANESVILLE, WISCONSIN

GOWNS
PULPIT · CHOIR
CONFIRMATION
BAPTISMAL
DOCTORS
MASTERS
BACHELORS
CAPS GOWNS AND HOODS

EST. 1912

BENTLEY & SIMON:
7 WEST 36 ST • NEW YORK 18, N.Y.

Lovely Lectern Bibles

KING JAMES VERSION, with APOCRYPHA

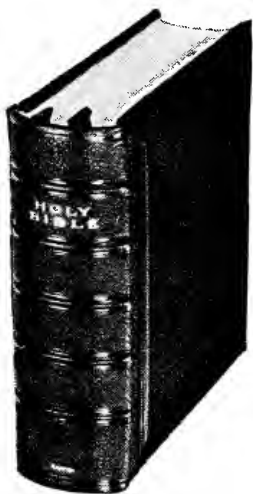

Designed to give service through a generation — superbly bound with every reinforcement known to the binding art.

Printed on 100% rag paper, in large, easily read type (see type sample below). Bound in genuine Morocco. Lined with a special Dupont fabric. Gold stamping, gold edges, gold fillet. Size: 12 $\frac{7}{8}$ x10 $\frac{3}{4}$ -x3 $\frac{3}{4}$ ". Open, 24" wide.

13 And Moses brought Aaron's sons, and put coats upon them, and girded them with girdles, and put bonnets upon them; as the LORD commanded Moses.

No. PB-1. Black Morocco, as above. . . . \$70.00

No. PB-2. Red Morocco, as above. 75.00

A fitting Memorial Gift

Consult your church supply house
or the publisher

HARPER & BROTHERS • New York 16, N. Y.



QUALITY ALTARWARE BEAUTIFUL, DURABLE

Bronze Memorials
and
Honor Rolls

ALL CONCEIVED WITH
DUE REGARD FOR THEIR
CHURCHLY POSITION



Write direct for complete information

THE FLOUR CITY ORNAMENTAL IRON CO.

2637 27th Avenue South • Minneapolis 6, Minnesota

Kilgen Organs

The Artistic Achievement of Seven Generations. In prominent churches throughout the land.

For the small church or chapel the Harmonic Ensemble, a genuine pipe organ, is the ideal instrument.

The Kilgen Organ Company

Factory: 4632 W. FLORISSANT AVE.
ST. LOUIS 15, MISSOURI

Eugene R. Kilgen, *President*

NEW

Choir Vestments

Pulpit Gowns, Hangings, Etc. Will Make Your Services More Impressive

CATALOG FREE on request. Please mention items of interest.



THE C. E. WARD CO. NEW LONDON OHIO

Craftsmanship
that
ENDURES
CHURCH FURNITURE
by **"TIFFIN"**

Beautifully hand-carved furniture, combining good taste in design, workmanship and material.

Sketches and estimates without obligation.

THE TIFFIN MANUFACTURING CO.

80 Melmore Street

Tiffin, Ohio

OUR 76TH YEAR



BOOK OF REMEMBRANCE

and REPOSITORY

recently designed for
the PLYMOUTH CON-
GREGATIONAL CHURCH,
Lansing, Michigan,
THE REVEREND RO-
BERT M. BARTLETT,
D.D., *pastor.*

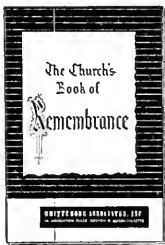
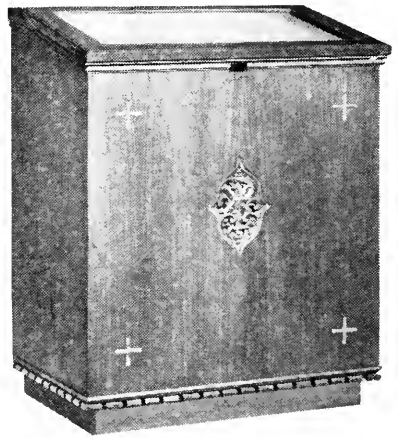

Write today for our FREE book-
let on Books of Remembrance
and Repositories, and also for
literature on Stained Glass and
Church Furnishings of all kinds.

WHITTEMORE ASSOCIATES, INC.

16 Ashburton Place, Boston 8, Massachusetts

