







Good Shepherd Church, Brooklyn, New York • The Rev. W. F. Sunday, Ph.D., Pastor

The interior presents
 a harmonious integration of
 Decoration
 Lighting
 Furnishings
 Stained Glass
 Wood
 Metal

RAMBUSCH 40 W. 13th Street
 New York 11, N. Y.



THE EDWARD DWIGHT EATON CHAPEL

Beloit COLLEGE

*A Distinguished Four-Year
Liberal Arts College*

Chartered in 1846 by Congregationalists and Presbyterians; Christian but non-denominational.

LOCATED IN
BELOIT, WISCONSIN

•
*Pictorial Booklet
Upon Request*

THORSBY INSTITUTE

Thorsby, Alabama

receives dormitory supplies from the Friendly Service of Congregational Christian Churches but needs very much money for current expenses, \$14,000, also a house for girls and a gymnasium.

Lincoln Academy

KINGS MOUNTAIN, NORTH CAROLINA

(Co-Educational Preparatory School)

Day and Board; "A" Rating, accredited by State Department of Education of North Carolina and a member of the Southern Association of Colleges and Secondary Schools under the Auspices of the American Missionary Association, New York City and Gaston County Schools. (Colored) For further information, write to Director, E. D. WILSON. Tuition per year \$3350.

(Established 1887)

MARIETTA COLLEGE

Chartered
in 1835

A church-related liberal arts college located in historic Marietta, Ohio, offering fully accredited degrees of Bachelor of Arts, Bachelor of Science, and Bachelor of Science in Petroleum.

- Department of Religion under J. Glover Johnson, D.D., Ph.D.
- Edwy. R. Brown Department of Petroleum Studies
- Engineering Binary Program with Case Institute of Technology and Columbia University.
- Secretarial Studies for Women.

For Information Write Mrs. William S. Eberle, Director Admissions

The Independent Press of England announces the publication of

CONGREGATIONALISM

A Study in Church Polity • By Douglas Horton

"The harbinger of a new day in Congregationalism"

Secure your copy by sending \$1.25 to the

GENERAL COUNCIL, 287 4TH AVE., NEW YORK 10, N.Y.

Bell music without a tower?
 yes--with
 "Carillonic Bells!"



Your Church—with or without a tower—can bring a new spiritual awareness to the community with "Carillonic Bells". At the touch of a finger, or automatically, their beautiful true bell music carries your church's message to all who hear—at a fraction of the cost of cast bells.

They are light in weight, yet 25 "Carillonic Bells" provide the same musical range and volume of cast bells weighing 73,000 pounds. Write for complete information.

"Carillonic Bells" is a trademark for products of Schulmerich Electronics, Inc.



Carillonic Bells

SCHULMERICH CARILLONS, INC. 65-A Carillon Hill, SELLERSVILLE, PA.

INEXPENSIVE — *Not Cheap*

Some articles are so cheap that preachers cannot afford to buy them. What the ordinary clergyman needs is value for his money. The Fund offers astonishingly low rates but prides itself on not dealing in policies that fail to satisfy the life-time owner. Experience is the test of value.

Send inquiries to the Home Office or to one of the seven branch offices

PRESBYTERIAN MINISTERS' FUND

AN INTERDENOMINATIONAL ORGANIZATION PROVIDING LIFE INSURANCE FOR ALL PROTESTANT MINISTERS

ALEXANDER MACKIE, *President*

The Oldest Chartered Life Insurance Company in the World

Founded 1717 • Chartered by the Penns in 1759

Home Office: 1805 WALNUT STREET, PHILADELPHIA 3, PENNA.

OFFERING BAGS

NOW AVAILABLE FOR
YOUR CHURCH

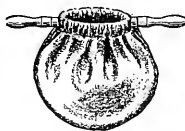

This beautiful and practical offering bag made from the finest velour and lined with the best quality chamois skin, will be a great asset to your church. The bag has oval top 5½" x 3½" x 9" deep and can be removed from the frame for cleaning and replacement. Stock colors are brown, wine, gold and green.

Complete with bag and frame \$7.75

Bag only..... \$5.75

POSTPAID

Special materials and colors on request at slightly increased prices. Also other styles made to order. Satisfaction guaranteed. For information: Call or write

DAREDA SPECIALTY CO.

5443 Warwick Ave., Chicago 41, Ill.

Phone: KI. 5-7999



ORGANS

Pipe or Reed

Blowers, Chimes,
Etc.

Maintenance service and repairs on all organs

Roesler-Hunholz, Inc.

Since 1923

2200 N. 11th St.
Milwaukee 5, Wis.

Visual Aids

16MM FILMS

FILMSTRIPS

SLIDES

We carry the largest and most complete stock in the country.

Church Film Service

2595 Manderson Street
OMAHA 11, NEBRASKA

Memorials in...

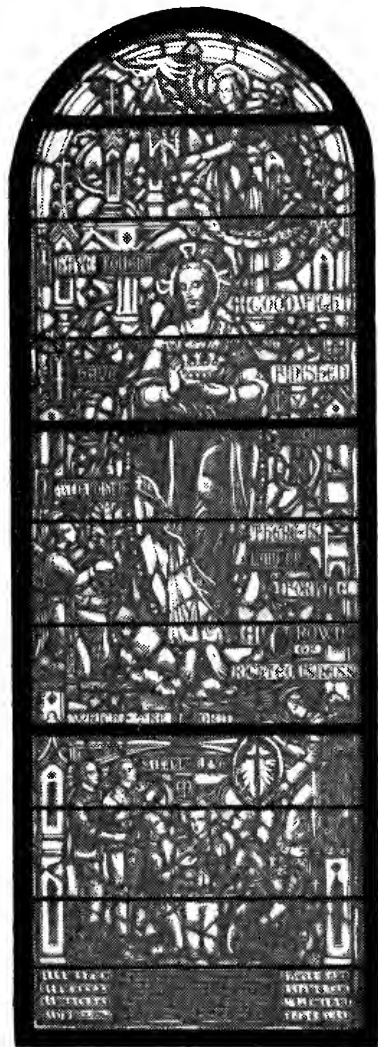

Stained glass

Brass altar furnishings

Bronze memorial tablets

Lighting fixtures

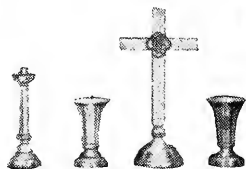
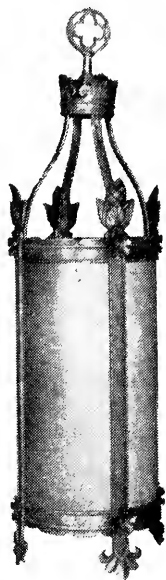

Craftsmen since 1889



THE PAYNE-SPIERS STUDIOS, Inc.

54 East 13th Street, Paterson 16, New Jersey

For Generations to Enjoy

Consider the generations who will use the furniture you select for your church. Then consider that Endicott church furniture is crafted from the finest hand selected oaks . . . by men whose skills are devoted solely to the construction of church furniture. This specialization is yours for consultation for a single piece or an entire church installation . . . without obligation, of course.

SEND FOR ENDICOTT CATALOG

A comprehensive reference file of Endicott furniture and facilities . . . handy for a simple replacement or entire installation.



Endicott

CHURCH FURNITURE

WINONA LAKE, INDIANA

"The Second Most Important Thing in Your Church"

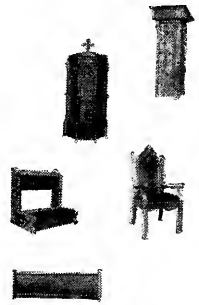

QUALITY ALTARWARE BEAUTIFUL, DURABLE

Bronze Memorials
and
Honor Rolls

ALL CONCEIVED WITH
DUE REGARD FOR THEIR
CHURCHLY POSITION



Write direct for complete information

THE FLOUR CITY ORNAMENTAL IRON CO.

2637 27th Avenue South • Minneapolis 6, Minnesota

PEWS, PULPIT & CHANCEL
Furniture

• • EARLY DELIVERY • •
WRITE FOR CATALOGUE

J. P. REDINGTON & CO.
DEPT. 143, SCRANTON 2, PA.

Announcing

**THE SEVENTH INTERNATIONAL
CONGREGATIONAL COUNCIL**

At St. Andrews, Scotland, June 20-29, 1953.

Further information may be secured at the General Council office, 287 Fourth Ave., New York 10, N. Y.

"Pulling Together"

The Minister, Deacons, Church Officers, Committees and Laymen

"Can Accomplish Wonders"

Matters of policy, standards, procedures, organization, methods and source materials for an enriched and efficient program are to be found in the books below. Each is the recognized authority in its respective field.

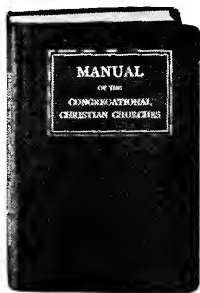

MANUAL OF THE CONGREGATIONAL CHRISTIAN CHURCHES

A Compendium of Information, Forms and Services. Though prepared primarily for ministers, all church officers should have a copy for reference and guidance. In the brief sketch of the history of American Congregationalism, there are set forth the distinguishing characteristics of the various Congregational Agencies. In the section on "The Local Church" there will be found much help on the formulation of a church covenant, how to call a pastor, and general rules and regulations. There is a special section devoted to "Parliamentary Rules of Order in Church Meetings." Matters of ordination, installation, transfer, recognition and dismissal of ministers are also handled in detail. Every minister, deacon and church officer should have a copy. Limp binding.

\$2.00

A MANUAL FOR DEACONS AND DEACONESSES OF CONGREGATIONAL CHRISTIAN CHURCHES Royal J. Montgomery

Deals with matters of eligibility, size of board, length of term, functions and responsibilities. 10 cents

A MANUAL FOR TRUSTEES OF CONGREGATIONAL CHRISTIAN CHURCHES Royal J. Montgomery

Deals with matters of eligibility, size of board, length of term and number of meetings, responsibilities in relation to records, church property, employed staff, elected officers and other related matters. 10 cents

THE PILGRIM CHURCH REGISTER

The standard record book devised for Congregational Christian Churches. Sections for register of pastors and church officers, church members, records of marriages, baptisms, deaths, records of weekly church attendance and records of church meetings. \$7.50

THE PILGRIM PRESS

14 Beacon St., Boston 8, Mass.

19 S. LaSalle St., Chicago 3, Ill.

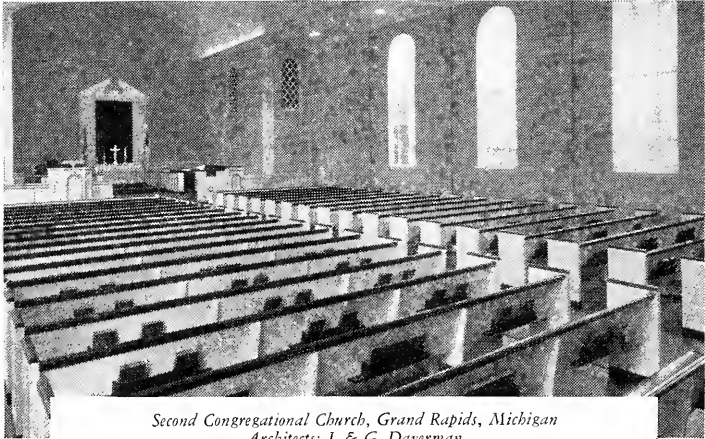

*Second Congregational Church, Grand Rapids, Michigan
Architects: J. & G. Daverman*

More than 65 years' experience in serving large and small churches

You and your architect are invited to use the long experience of our Church Furniture Designers. BODIFORM Pews, or individual church chairs, chancel furniture, and architectural woodwork by American Seating Company have brought beauty, integrity of craftsmanship, and the economy of long service to many of America's most distinguished churches. Write in detail about your plans, and ask about American Folding Chairs.

American Seating Company

Grand Rapids 2, Michigan
Branch Offices and Distributors in Principal Cities



Church Goods Department Store



Choir Gowns and Vestments

Clerical Garb

Church Interiors

Ready to Wear Clothing for Clergymen. Each National garment is designed for comfort, wear and appearance. Ready to wear two piece suits of 100% wool Worsted, Tropicals, Serges, in black, oxford or bankers grey. All wool, ready made topcoats.

Custom Made Suits, Topcoats. Fine imported and domestic fabrics — grays, blacks, blues, browns. Send for sample swatches and prices.

Cassocks, Cloaks, Robes. Reasonably priced all wool fabrics. Cassocks, cloaks and robes ready to wear or tailor made.

Vestments. Unlimited selection of beautiful materials. Samples or prices on request.

Accessories. Shirts, rabats, birettas, cinctures, girdles, Schoble hats.

Choir Gowns in 20 Different Styles. Many fabrics, many colors. Special discount on quantity purchases. Gowns or robes specially created for any particular requirement. Sample swatches on request.

Quadruple Silver & Aluminum Communion Ware. Beautifully crafted. Long lasting. Priced for every budget.

A Large Selection of Church Appointments. Artistically engraved and chased vases and candlesticks. Finely crafted candelabra, Missal stands, collection plates, Altar hangings, yard goods and trimmings. Bibles, statuary, religious jewelry and pictures.

Furniture for Every Church Interior. Chairs, pulpits, pews, tables, distinctively designed, carefully proportioned from specially selected, thoroughly seasoned lumber.

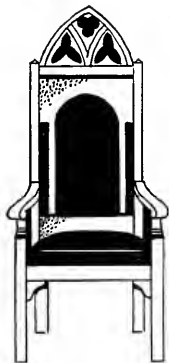

Write for free copy of National Catalog.

National

**CHURCH GOODS
SUPPLY COMPANY**

821-23 ARCH STREET, PHILADELPHIA 7, PA.

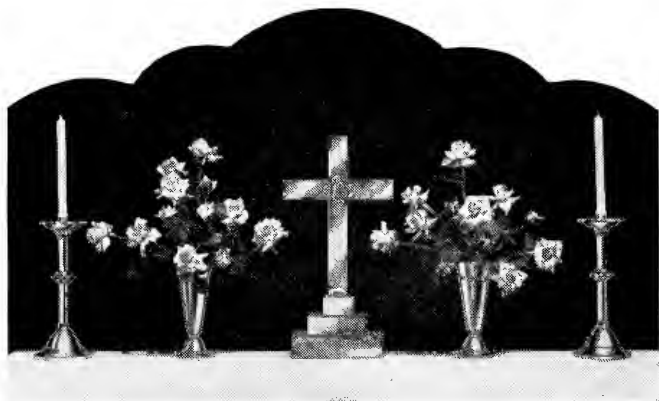

THIS beautiful Gorham Altar Set in brass is priced at \$210.00. It consists of a 24" Cross, two 15" Candlesticks and two 10½" Vases. A larger matching vase for long stemmed flowers is also available.

Other 5-piece Altar Sets from \$160.00 up.
Prices subject to change without notice.

WRITE FOR ILLUSTRATED ECCLESIASTICAL
BROCHURE GIVING PRICES

Gorham

PROVIDENCE 7, RHODE ISLAND

AMERICA'S LEADING SILVERSMITHS SINCE 1831



Choir Robes

•

**Add Visual Beauty
to Spiritual Beauty**

A complete selection of styles and materials. In all colors including white. Send today for FREE catalogs: C-56 (choir robes); J-56 (children's robes); P-56 (pulpit robes).

COLLEGIATE CAP & GOWN CO.

NEW YORK 1, N. Y.
366 Fifth Ave.

CHAMPAIGN, ILL.
1080 N. Market St.

CHICAGO 1, ILL.
228 N. LaSalle St.

ORGANS

All makes of organs repaired, serviced, tuned, cleaned, rebuilt.

AUTHORIZED AGENT
WICKS PIPE ORGANS

Literature upon request

UNITED ORGAN COMPANY
405 SOUTH SIXTH STREET
MILWAUKEE 4 • WISCONSIN



FOLDING CHAIRS

• IN Steel or Wood
FOLDING BANQUET TABLES

WRITE FOR CATALOGUE
AND LOW DIRECT PRICES

J. P. REDINGTON & CO.
DEPT. 178, SCRANTON 2, PA.

*Our Advertisers Are Selected With
Your Needs in Mind*

THE YEAR BOOK

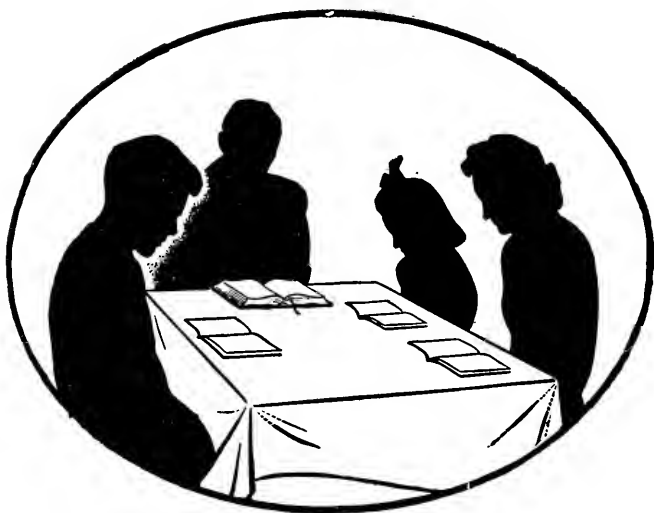

WHAT IS THE UPPER ROOM?

The Upper Room is the world's most widely used guide to personal and family devotions. For each day in the year it provides a Bible reading, a message based on that Bible passage, a prayer and a thought for the day. With a circulation over 2,250,000 copies of each bi-monthly issue, it is used in thousands upon thousands of homes the world over.

Over 50,000 churches, representing all evangelical denominations, distribute The Upper Room regularly among their members. Many thousands of persons find it convenient to receive The Upper Room by individual subscription, direct by mail.

Ten or more copies to one address, 5 cents per copy. Individual subscriptions, 50 cents per year. Order from

THE UPPER ROOM

1908 Grand Avenue

Nashville 4, Tennessee

PUBLISHED IN FIFTEEN EDITIONS AROUND THE WORLD

POCKET EDITION — The Pocket Edition of The Upper Room is designed especially for the men and women in service. Slightly smaller in size, it slips handily into uniform pockets. Your sons and daughters away from home can share the daily meditations from The Upper Room with you. Order a supply for all your young people. Same price as regular edition.



OSSIT INSTALLATION

First Lutheran Church • Red Wing, Minnesota

Chancel Alterations — Pews
Altars — Altar Rails
Church Woodwork

Ossit
Since 1867

CHURCH FURNITURE CO.
JANESVILLE, WISCONSIN

FRIENDS FOR YOUR SOCIETY

OVER 2,000,000 SUNFLOWER
DISHCLOTHS

were sold in 1950 by members of
Sunday Schools, Ladies' Aids,
Young People's Groups, etc.
Finest quality cloths. They en-
able you to earn money for your
treasury, and make friends for
your organization.

Sample Free to Official

...

SANGAMON MILLS

Established 1915

COHOES, NEW YORK

VERLINDEN PIPE ORGANS

Are worthy of your consideration.
Their beautiful tone and mechani-
cal perfection prove their excel-
lence. Hear them! Try them! and
be convinced.

VERLINDEN ORGAN COMPANY

2779 S. 34th Street
MILWAUKEE 15, WISCONSIN

MIDWEST PEDESTAL LINE FOLDING TABLES



featuring
"DU-HONEY 20"
AUTOMATIC
LEGS

Write for free
literature

MIDWEST FOLDING PRODUCTS
ROSELLE, ILLINOIS

DEALERS
EVERYWHERE

"THE SIGN OF TOMORROW"



All metal, neon lighted
for cathedral or small
chapel, city or coun-
try. Size 71 x 42½ x
8½ in. Weighs 330
lbs.; four styles, any
kind installation.
Complete, except in-
stallation. Time clock
turns on and off. For
further information
write **The Neon
Bulletin Board**, P.O.
Box 67, Richmond,
Ind.

GOWNS FOR CHOIR AND PULPIT

Select Moore Gowns for an inspiring beau-
tiful appearance for years to come. Styles for
adult, intermediate, junior and children's
choirs. Now a wide selection of distinctive
fabrics in many rich, appropriate colors.
Write today for complete information, free
style books on Choir Gowns and Pulpit
Gowns.

E. R. MOORE CO., Dept. CC
932 Dakin St., Chicago 13, Illinois
11 West 42nd St., New York 36, N. Y.

DAV-SON Bulletin Board . . . for

CHURCH & SCHOOL



CHANGEABLE LETTER BULLETIN BOARDS

in a variety of styles and sizes.
Available for indoor and outdoor
use. Metal or wood frames.



CORK BACK BOARDS

for pinning up announcements,
posters, photographs, etc. Metal
or wood frames.



DAV-SON NAME PLATES

for desk, door or wall mounting.
Choice of matching wood bases.

Write for full particulars TODAY!
Dept. CO



A.C. DAVENPORT & SON., INC.

ESTABLISHED 1932

311 N. DESPLAINES ST., CHICAGO 6, ILL.



Plymouth Congregational Church, Minneapolis

Charles A. Connick
* Associates *
Designers and Workers
in Stained Glass
919 Hancock Street Boston

Old-World
Wood Mouldings
and Carvings
for Church Furniture
and Interiors

Used for centuries in the world's most
beautiful churches and cathedrals.
Heavily carved by master craftsmen.

Also — individual hand carvings to
your order. Religious statues, plaques,
reliefs. Write for complete moulding
catalog.

BENDIX Mfg. Co.
192 LEXINGTON AVENUE
NEW YORK 16, N. Y.

Monroe Improved Pedestal FOLDING BANQUET TABLES

Easily
Carried

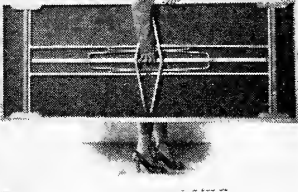

•
THE
FOLDING
TABLE
WITHOUT
LEGS
•

No Knee
Interference



Hingeless, Non-Tip, Sturdy • Folds Thin, Only 2½ Inches. The PEDESTAL Table is a Monroe Invention having greatly needed and highly desirable features — a table *without legs* that can be placed in banquet or community dining formations without interference from table legs when placing chairs. Diners may be seated closely together at Monroe PEDESTAL Tables without discomfort.

SIZES — from 30 x 48 in. to 36 x 96 in. for banquets. Adjustable leg tables for the kindergarten, card tables, tennis tables, etc. TABLES THAT NEVER DISAPPOINT.

WRITE for Circulars, Prices, Complete Information • Designed and Manufactured Exclusively By

THE MONROE COMPANY

50 CHURCH ST. COLFAX, IOWA

DON'T PLAY with FIRE

NO FLAME - (use) - NO DRIPPINGS

Strayline's
WHITE PLASTIC

SAFETY CANDLES

Candlelite services, Pageants, plays, etc.

Pipe lighted prism cut plastic flame. Color disc for colored lights. Used by some of the largest Colleges, Schools, Churches, Choirs & Orchestras.



LAST FOR YEARS. Complete with batteries and color disc. Sample \$1.50

8" \$15.00 per Doz.

12" \$18.00 per Doz.

STRAYLINE PRODUCTS CO.

63 Main Street, Dobbs Ferry, N. Y.

REUTER PIPE ORGANS

The outstanding value in the really fine pipe organs

By all means investigate REUTER before you buy

THE REUTER ORGAN COMPANY
LAWRENCE, KANSAS

GOWNS

PULPIT • CHOIR
CONFIRMATION

BAPTISMAL
DOCTORS
MASTERS
BACHELORS

CAPS GOWNS AND HOODS

EST.
1912

BENTLEY & SIMON

7 WEST 36 ST • NEW YORK 18, N.Y.



*Popular Priced Church
Lighting
Equipment*

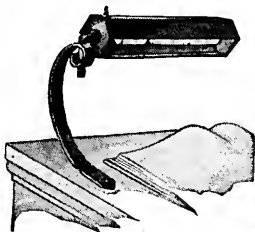

*No. 560
Pulpit and
Lectern
Lamp*

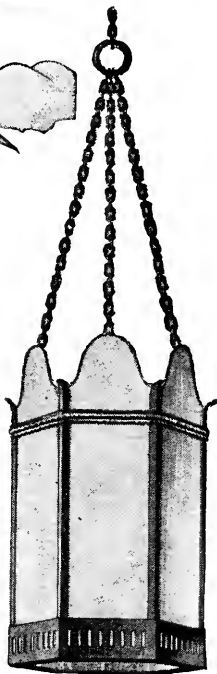

*No. 509-D
Colonial
Lantern*

If your requirements are for a new building, or to secure the advantages of improvements and economy in an existing installation — consult Voigt!

We have Colonial and other traditional and modern designs, particularly suitable for Congregational Churches. We can assist you to achieve the desired effect in appearance and efficiency; the benefits and results of pleasing, inviting, comfortable illumination.

Suggestions and recommendations, based on 49 years of experience and knowledge, submitted, without obligation.

• • •

Literature that will help you in your plans sent free on request

VOIGT COMPANY

Church Lighting Specialists

1649 No. Broad St., Philadelphia 22, Pa.

- Dossal Curtains
- Pulpit, Lectern and Altar Covers
- Stoles and Bible Markers

KANEL BROTHERS

R.F.D. 6

NORTH CANTON, OHIO

The Department of THE MINISTRY of our Congregational Christian Churches

JAMES F. ENGLISH, *Chairman*
FRED S. BUSCHMEYER, *Director*

Office at 287 Fourth Avenue, New York 10, N. Y.

In cooperation with Conference, Convention and Association Committees on the Ministry and under the counsel and direction of the General Council Commission on the Ministry, the Department of the Ministry seeks to correlate our denominational interest in recruiting, educating, ordaining, placing and supporting a consecrated and well-trained ministry for our churches.

Kilgen Organs

The Artistic Achievement of Seven Generations. In prominent churches throughout the land.

For the small church or chapel the Harmonic Ensemble, a genuine pipe organ, is the ideal instrument.

The Kilgen Organ Company

*Factory: 4634-R West Florissant Ave.
ST. LOUIS 15, MISSOURI
EUGENE R. KILGEN, President*

NEW

Choir Vestments

Pulpit Gowns, Hangings, Etc. Will Make Your Services More Impressive



CATALOG FREE on request. Please mention items of interest.

THE C. E. WARD CO. NEW LONDON OHIO

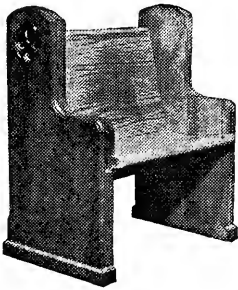

Established 1891

CHURCH PEWS

CHURCH FURNITURE
ECCLESIASTICAL WOODWORK

Send for Catalogue

CARONDELET MANUFACTURING CO.

5830 So. Broadway

ST. LOUIS 11, MO.

INDIVIDUALLY TAILORED
BY SKILLED CRAFTSMEN



PULPIT and CHOIR GOWNS

PULPIT HANGINGS
BIBLE MARKERS
CHOIR VESTMENTS

CUSTOM TAILORING FOR CLERGYMEN

Quality Materials Reasonably Priced

1837 MARKING OVER ONE HUN-
DRED YEARS OF SERVICE TO
CHURCH AND CLERGY 1952

COX SONS & VINING, INC.
131 East 23rd Street, New York 10, N. Y.

MISSIONS COUNCIL CHURCH CALENDARS

Over 600,000 distributed each month reflects the general acceptance of this fine service. Profusely illustrated with appropriate photographs, and beautifully printed.

Shipped to you on the tenth of the month previous to the month designated for use. Special calendars for special Sundays. Not published during July and August. Send for sample.

90 cents per 100. Postage Paid.

MISSIONS COUNCIL

287 Fourth Ave., New York 10, N. Y.

GRINNELL

*... a distinguished
college of liberal arts*

GRINNELL, IOWA
MEMBER CCCC

Advance

The National Journal of the
Congregational Christian
Churches

**289 FOURTH AVENUE,
NEW YORK 10, N. Y.**

OUR CHRISTIAN WORLD MISSION

Our Christian World Mission Annual Goal is **\$6,280,216**

In 1951 we gave through O.C.W.M. (March 1, 1952) **\$4,054,252**

We need over two million dollars more to reach our objective

Genuine BRONZE BELL CARILLON

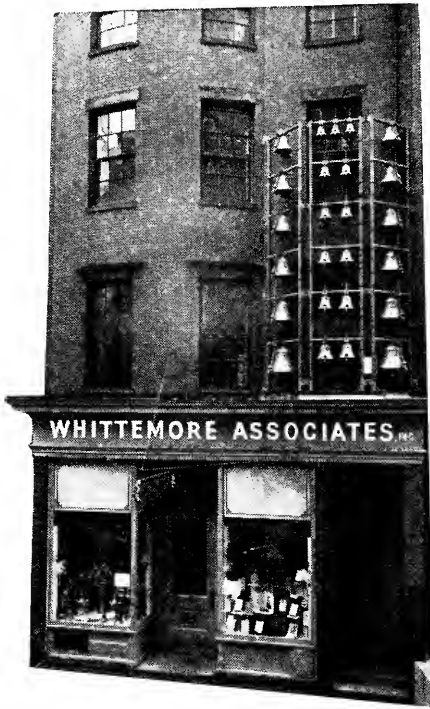

The above photograph shows part of the front of our store and showroom with our 25-bell carillon installed. These bells were made in the foundry of Petit and Fritsen, Holland, bell-casters since 1660. As a representative of this old Dutch firm, we invite your inspection.

*Now in the
Price Range of
Your Church!*

Twenty-five bell carillon of real cast bronze bells that can be made to fit your tower regardless of dimensions, or installed outdoors in the church garden. Comes complete with ivory keyboard which the average organist can handle, and electric automatic player permitting automatic operation if desired. Cost approximately \$8,000 including complete delivery and installation.

We also invite your inquiry on

**STAINED GLASS • CHURCH FURNITURE
and BOOKS OF REMEMBRANCE**

WHITTEMORE ASSOCIATES, INC.
16 ASHBURTON PLACE • BOSTON, MASSACHUSETTS

ANDOVER NEWTON THEOLOGICAL SCHOOL

Newton Center 59, Massachusetts

THE FACULTY

- HERBERT JOHANNES GEZORK, PH.D., D.D., President, Professor of Social Ethics
- VAUGHAN DABNEY, M.A., B.D., D.D., Dean and Bartlet Professor of Sacred Rhetoric, President of the Andover Faculty
- EVERETT CARLETON HERRICK, D.D., LL.D., L.H.D., President Emeritus
- WINFRED NICHOLS DONOVAN, D.D., Professor of Biblical Interpretation, Old Testament, Emeritus
- RICHARD MINER VAUGHAN, B.D., D.D., Professor of Christian Theology, Emeritus
- JAMES PERCIVAL BERKELEY, B.D., D.D., Professor of Old Testament
- JOHN MILTON BILLINSKY, B.D., ED.D., Instructor in Psychology
- JOHN WOOLMAN BRUSH, B.D., D.D., PH.D., Professor of Church History, Secretary to the Faculty
- FREDERICK WILLIAM DILLISTONE, M.A., D.D., Lecturer in Theology
- WESNER FALLAW, A.M., ED.D., Professor of Religious Education
- CHARLES WHITNEY GILKEY, A.M., B.D., D.D., L.H.D., Lecturer on Preaching
- AUSTIN PHILIP GULES, A.M., B.D., PH.D., Smith Professor of Psychology
- NATHANAEL MANN GUPTILL, B.D., Director of Field Work
- WALTER JOSEPH HARRELSON, B.D., Instructor in Old Testament
- ROGER HAZELTON, A.M., B.D., PH.D., Abbott Professor of Christian Theology
- WALTER DAVID KNIGHT, B.S., Lecturer on Presbyterian Polity
- EDMUND HOLT LINN, B.D., M.A., Instructor of Speech
- DAVID RALPH MACLEAN, Instructor in Church Music
- SAMUEL HOWARD MILLER, TH.B., Lecturer on Theology
- PAUL SEVIER MINEAR, M.A., B.D., PH.D., LL.D., Norris Professor of New Testament
- MARGARET MINER MORTON, A.B., Instructor in Religious Education
- ROY MESSER PEARSON, B.D., Visiting Lecturer on Homiletics
- PRENTISS LOVELL PEMBERTON, A.M., B.D., PH.D., Associate Professor of Christian Sociology
- RICHARD DONALD PIERCE, S.T.M., PH.D., Lecturer in Church History
- JOHN HUMPHREY SCAMMON, S.T.M., TH.D., Librarian and Assistant Professor in Greek and Hebrew
- RUSSELL CHASE TUCK, A.M., S.T.M., PH.D., Professor of New Testament and Registrar

Andover Theological Seminary is affiliated with The Newton Theological Institution forming Andover Newton Theological School, located at Newton Center, in the vicinity of Boston. The combination of the two schools and the location, in greater Boston, make new and unusual advantages possible for theological students interested in taking their professional study in New England. The combined resources provide for an enrichment of the curriculum and an enlargement of the faculty. The library facilities are unexcelled.

Andover Newton Theological School students enjoy the privilege of taking work in Harvard open to theological students without additional expense. In greater Boston and New England are many of the oldest and most famous of the educational institutions of the country. As Andover Newton is in the midst of them, the students can enjoy the cultural and traditional advantages which bring college and professional students to Boston, not only from all over the country, but from all over the world.

The co-operation of the churches in the vicinity offers many opportunities where, on the basis of co-operative scholarships, students can make their way and at the same time gain valuable and practical experience. The School offers scholarship grants, as far as it is able, to students dependent upon self-support and seeks to aid in securing for them church positions in which service can be given in return. Special fellowships are awarded to exceptional students.

The School grants three degrees: B.D., S.T.M., and M.R.E. The B.D. is granted after four years study to students who have had a college course. The M.R.E. is granted to students with similar preparation after two years study. The S.T.M. is granted after at least a year of graduate study and the presentation of satisfactory thesis.

For catalog and further information, address the Dean.

BANGOR THEOLOGICAL SEMINARY

Bangor, Maine

Incorporated under the laws of Massachusetts, February 25, 1814; charter confirmed by the Legislature of Maine, February 19, 1831.

FACULTY

- HARRY TRUST, D.D., LITT.D., President, Fogg Professor of Sacred Rhetoric and Oratory
 CHARLES GORDON CUMMING, PH.D., George A. Gordon Professor of Old Testament Language and Literature
 ALFRED MORRIS PERRY, PH.D., D.D., Hayes Professor of New Testament Language and Literature
 MARION J. BRADSHAW, M.A., D.D., Professor of the Philosophy of Religion
 ANDREW BANNING, TH.D., Buck Professor of Christian Theology
 FREDERICK W. WHITTAKER, PH.D., Waldo Professor of Ecclesiastical History; Dean of Students
 WOFFORD G. GARDNER, M.A., Instructor in Public Speaking
 EDGAR B. MCKAY, B.S., Assistant Professor in Social Sciences
 DAVID W. TRAFFORD, PH.D., Assistant Professor in History
 CARL MUNRO FLYNN, PH.D., Assistant Professor of Zoology
 WILLIAM H. JEFFREY, M.A., Instructor in History
 ROBERT K. SHERK, PH.D., Instructor in Greek
 MILFORD E. WENCE, PH.D., Assistant Professor in English Literature
 GEORGE K. MANLOVE, M.A., Instructor in English

CONVOCATION WEEK LECTURERS

- W. HAROLD YOUNG, M.A., D.D., Enoch Pond Lecturer on Applied Christianity
 MORTON S. ENSLIN, TH.D., D.D., Francis Brigham Denio Lecturer on the Bible
 MERVIN M. DEEMS, PH.D., Samuel Harris Lecturer on Literature and Life
 ELDEN H. MILLS, Leader of the Beach Quiet Hour

BACHELOR OF DIVINITY COURSE

Thorough preparation for the B.D. degree. B.A. degree is prerequisite.

PRE-THEOLOGICAL COURSE

Affiliated with the College of Liberal Arts of the University of Maine, the Seminary, with the co-operation of the University, offers a Junior College course for earnest young men seeking to enter the ministry. Following the two-year course, students will be admitted to the three-year Theological course, after which they may enter New England Colleges with advanced standing for the A.B. degree. Providing required work at the Seminary is completed they then are given the Bachelor of Divinity degree.

Thoroughly scholarly faculty assures high standards.

Expenses extremely low. For catalog apply to President Harry Trust, 288 Union St., Bangor, Maine.

THE CHICAGO THEOLOGICAL SEMINARY

5757 University Avenue, Chicago 37, Illinois

THE FACULTY

ARTHUR CUSHMAN MCGIFFERT, JR., A.M., LL.D., D.D., LITT.D., President and Professor of American Religious Thought
 ALBERT W. PALMER, D.D., LL.D., LITT.D., President Emeritus
 JAMES LUTHER ADAMS, S.T.B., PH.D., Caleb Brewster Hackley Professor of Religious Ethics
 ERNEST JOHN CHAVE, PH.D., Professor of Religious Education
 MERVIN MONROE DEEMS, TH.M., PH.D., Professor of History of Early Christianity and Missions
 FRED EASTMAN, LITT.D., Professor of Biography and Drama
 CHARLES HARTSHORNE, PH.D., Professor of Philosophy
 DANIEL T. JENKINS, A.M., D.B., Visiting Professor of Ecumenical Theology, Autumn 1951
 SAMUEL KINCHELOE, PH.D., Stowe Professor of Sociology of Religion
 BERNARD EUGENE MELAND, PH.D., Professor of Constructive Theology
 WILHELM PAUCK, TH.D., Professor of Historical Theology
 WALLACE WOODSOME ROBBINS, S.T.D., Ellery Channing Butler Professor of Preaching and Ministry
 JOACHIM WACH, PH.D., TH.D., Professor of History of Religions
 AMOS NIVEN WILDER, PH.D., D.D., New England Professor of New Testament Interpretation
 HAROLD RIDEOUT WILLOUGHBY, PH.D., D.D., LITT.D., Professor of Christian Origins
 WALKER MOORE ALDERTON, A.M., LL.D., Associate Professor of Student Field Work
 RUSSELL JAMES BECKER, D.B., PH.D., Instructor in Religion and Personality
 WILLIAM BARNETT BLAKEMORE, PH.D., Associate Professor of Practical Theology
 RAYMOND A. BOWMAN, PH.D., Associate Professor of Oriental Languages
 DAVIS EDWARDS, A.M., Associate Professor of Speech
 SEWARD HILTNER, D.B., D.D., Associate Professor of Pastoral Theology
 BERNARD MACDOUGALL LOOMER, PH.D., Associate Professor of Philosophy of Religion
 RALPH MARCUS, PH.D., Associate Professor of Hellenistic Culture
 SIDNEY EARL MEAD, PH.D., Associate Professor of History of American Christianity
 JAMES HASTINGS NICHOLS, PH.D., Associate Professor of European Church History
 VICTOR OBNENHAUS, ED.D., Associate Professor of the Church in Agricultural and Industrial Life
 JOHN COERT RYLAARSDAM, PH.D., Associate Professor of Old Testament Theology
 ROSS SNYDER, ED.D., Iowa Associate Professor of Religious Education
 JOHN B. THOMPSON, D.D., Associate Professor of Christian Ethics
 ALLEN PAUL WIKGREN, PH.D., Associate Professor of New Testament Language and Literature
 DANIEL DAY WILLIAMS, PH.D., Illinois Associate Professor of Christian Theology
 JERALD C. BRAUER, PH.D., Assistant Professor of Church History
 PRESTON T. ROBERTS, JR., PH.D., Assistant Professor of History of Religion in America
 WILLIAM NELSON HAWLEY, A.M., Lecturer in Pastoral Work, Dean of Students in the Divinity School
 WILLIAM NATHANIEL WEAVER, Assistant Dean in The Divinity School

LECTURERS

ROBERT CASHMAN, LL.D., Vice President in Charge of Development
 CHARLES CLAYTON MORRISON, PH.D., D.D., Lecturer in Problems of Contemporary Life
 ALFRED W. SWAN, D.D., Lecturer in Homiletics

STAFF

ROBERT E. TINKER, D.B., Business Manager
 CHARLES W. KEIRSTEAD, D.D., PH.D., Staff Member
 ELSIE MCFADDEN, A.B., Registrar
 EVAH OSTRANDER KINCHELOE, A.M., B.S., Librarian

The Chicago Theological Seminary in 1943 participated with three other theological schools in forming the Federated Theological Faculty of the University of Chicago. This faculty as presently constituted is listed above.

A three year program of study is offered leading to the Bachelor of Divinity degree, given jointly by the Seminary and the University of Chicago. A two year professional course leading to the University Master of Arts degree in Religion and Personality (Religious Education and Counseling), Religion and the Arts, and Ethics and Society is also offered.

An A.B. degree or its equivalent as demonstrated in General Education entrance tests is required for admission. Remunerative field work and scholarships are available.

The Seminary is Congregational Christian in affiliation but, according to its charter, is "equally open to all denominations of Christians". All races are welcome. Housing facilities are available for single men and women and married students.

In addition to thorough training in the traditional disciplines of Bible, Church History and Theology, the Seminary has pioneered in the introduction of courses in church and community surveys, both urban and rural, clinical study of personality problems, religious drama, and religious radio.

Catalogue on request

A. C. MCGIFFERT, JR., President

5757 University Avenue

Chicago 37

THE HARTFORD SEMINARY FOUNDATION

Hartford 5, Connecticut

President — RUSSELL HENRY STAFFORD, M.A., D.D., S.T.D., LL.D.

Treasurer — Hartford National Bank and Trust Company

Dean of Administration and Secretary — WILLARD T. CARTER, B.D.

Dean of Women — MRS. MARCIA J. LOWELL, B.S.

Librarian of The Case Memorial Library — HENRY ALLAN GLEASON, JR., B.S., PH.D.

THE HARTFORD THEOLOGICAL SEMINARY

Dean: TERTIUS VAN DYKE, B.D., M.A. (OXON.), D.D.

Faculty: ALEXANDER CONVERSE PURDY, B.D., PH.D., New Testament; MOSES BAILEY, M.A., B.D., S.T.M., PH.D., Old Testament; ERNEST JEROME JOHANSON, M.A., B.D., B.LITT. (OXON.), Christian Theology; TERTIUS VAN DYKE, M.A. (OXON.), B.D., D.D., Practical Theology; MATTHEW SPINKA, M.A., B.D., PH.D., TH.D. (PRAGUE), Church History; CHARLES G. CHAKERIAN, M.A., B.D., PH.D., Social Ethics; RUSSELL HENRY STAFFORD, M.A., D.D., S.T.D., LL.D., Practical Theology; PAUL ROSS LYNN, M.A., B.D., D.D., Practical Theology; GEORGE JOHNSTON, M.A., B.D., PH.D. (CAMBRIDGE), New Testament and Church History; HARVEY KING MCARTHUR, TH.B., S.T.M., PH.D., New Testament; WILLIAM L. BRADLEY, B.A., B.D., H.D., Philosophy of Religion; FORD LEWIS BATTLES, B.A., M.A., PH.D., Church History; MARION BORON ZIEMBA, B.M., M.A., Music; SAMUEL E. BERTSCHE, M.S.M., Speech.

Lecturers: LLOYD F. WORLEY, M.A., D.D., Methodist Polity; FRANK BRADLEY HAGGARD, D.D., Baptist Polity; STANLEY SANDBERG, Lutheran Polity; L. WILSON KILGORE, B.D., Presbyterian Polity; ROCKWELL HARMON POTTER, B.D., D.D., Congregational Polity; ALEXANDER C. PURDY and MOSES BAILEY, Society of Friends Polity; JOHN E. HARTZLER, LL.B., PH.D., and ELMER E. S. JOHNSON, B.D., PH.D., D.D., Mennonite Polity.

THE HARTFORD SCHOOL OF RELIGIOUS EDUCATION

Dean: GEORGE ROSS WELLS, A.M., PH.D.

Faculty: GEORGE ROSS WELLS, A.M., PH.D., Psychology; EDNA MAY BAXTER, M.A., B.D., Education; RUTH SANGER CONANT, M.A., B.D., Education; HELEN MARIE EDICK, M.A., Education; CHARLES G. CHAKERIAN, M.A., B.D., PH.D., Sociology and Social Work; WALTER H. CLARK, ED.M., PH.D., Psychology; CATHERINE NORMA PATTON, B.R.E., Instructor; DANIEL F. KRAFT, M.A., Instructor; JANE A. SATTLER, M.A., Instructor. *Lecturers*: LYMAN BUNNELL, PH.D., MUS.B., Music in Religious Education; J. GARLAND WAGGONER, B.A., B.D., Religious Education on the College Campus; FRANCES GLEASON, B.S., Nursery School; BARBARA A. WELLS, M.S., Medical Case Work; EVAN F. KULLGREN, Handicrafts.

THE KENNEDY SCHOOL OF MISSIONS

Dean: ROBERT THOMAS PARSONS, B.D., M.A., PH.D.

Faculty: MALCOLM PITT, M.A., B.D., D.D., India; EARL HERBERT CRESSY, B.D., LL.D., China; JAY CARLETON FIELD, PH.D., Latin America; ROBERT THOMAS PARSONS, M.A., B.D., PH.D., Africa; ELEANOR TAYLOR CALVERLEY, M.D., Tropical Hygiene and related subjects; DANIEL JOHNSON FLEMING, M.A., M.S.C., PH.D., Missions; IDELLA W. HIGDON, M.A., Far East; HENRY ALLEN GLEASON, JR., PH.D., Linguistics; JOHN MAURICE HOHLFELD, B.S., S.T.B., TH.M., PH.D., Linguistics; ALBERT KENNETH CRAIG, M.A., D.PHIL., Arabic and Islamics; PAUL W. LESER, PH.D., Anthropology.

Instructors: MADAME VIDIL-ROCK, French.

Institute of Church Social Service

Director: CHARLES G. CHAKERIAN, M.A., B.D., PH.D.

The Hartford Theological Seminary, The Hartford School of Religious Education, and The Kennedy School of Missions are Graduate Schools, interdenominational and coeducational, united in the Hartford Seminary Foundation, and offer professional training for the urban and rural Ministry, teachers of the Bible and of Religion, Directors of Religious Education, and for diversified Missionary services. The Case Memorial Library contains over 150,000 volumes and 70,000 pamphlets and subscribes for 400 periodicals.

Five large stone buildings and several brick and stucco buildings on a thirty-acre campus are centrally located in the Capitol City of Hartford.

The *Hartford Theological Seminary* offers the degree of B.D. in three years and the S.T.M. to qualified holders of a B.D. in one year. Also the TH.D. in two or more years.

The *School of Religious Education* offers the degree of M.A. in two years to qualified holders of a Bachelor's degree. Also the ED.R.D. in two or more years.

The *Kennedy School of Missions* offers specialized missionary training for Missionaries, candidates and appointees of all Mission Boards. The degree of M.A. is available in two years. (One year for qualified furloughed missionaries or qualified holders of a B.D.)

The *Foundation* offers the degree of PH.D. for qualified students enrolled in one of the three schools.

For further information address one of the deans.

GRADUATE SCHOOL OF THEOLOGY

OBERLIN COLLEGE

Oberlin, Ohio

Established in 1835. Has been interdenominational throughout its history and has sustained cordial relationship with Congregational Christian churches and work.

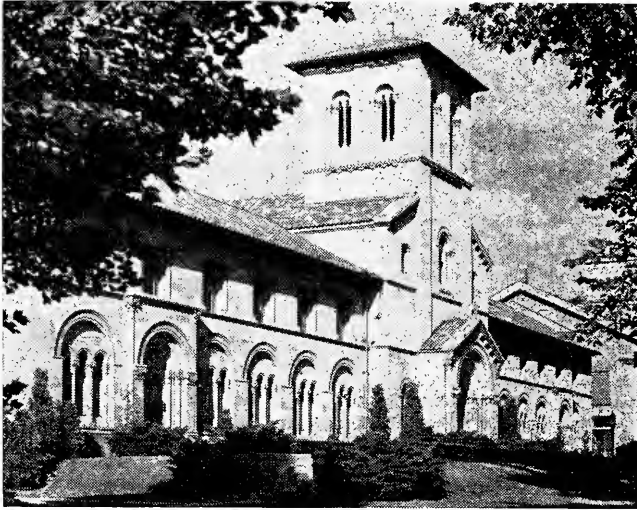

Bosworth Hall

FACULTY: *President* — WILLIAM EDWARDS STEVENSON, L.H.D., LL.D.

Dean — LEONARD ALBERT STIDLEY, M.S., B.D., PH.D., D.D., Religious Education
 WALTER MARSHALL HORTON, B.D., S.T.M., PH.D., Philosophy of Christianity and Christian Ethics
 CLARENCE HERBERT HAMILTON, PH.D., History and Philosophy of Religion and Christian Missions
 HERBERT GORDON MAY, M.A., B.D., PH.D., Old Testament Language and Literature
 LEWELYN ARNOLD OWEN, M.A., B.D., S.T.M., D.D., Practical Theology and Human Relations
 THOMAS SAMUEL KEPLER, S.T.B., PH.D., D.D., S.T.D., New Testament Language and Literature
 HAROLD WILLIAM FILDEY, M.A., B.D., ED.D., Christian Ethics and Religious Education
 JOHN JEFFERY AUER, A.M., PH.D., Public Speaking and Radio
 JOSEPH FERGUSON KING, B.D., PH.D., Homiletics
 HAROLD COOKE PHILLIPS, B.D., D.D., L.H.D., LL.D., Homiletics
 ALFRED CARY SCHLESINGER, A.M., PH.D., New Testament Greek
 WOLFGANG STECHOW, PH.D., Church Art and Architecture
 PAUL WILLIAM WEDGWOOD GREEN, MUS.B., Church Music

Terms of Admission: Graduation from an accredited college, aptitude for ministry, and church membership.

Degrees offered: M.A., B.D., and S.T.M. degrees.

Opportunities: Work in city and rural churches. Apartments for married students.

Oberlin is a center of unique and broad missionary interests and has contributed largely to the missionary personnel of the Congregational Christian churches.

The Graduate School of Theology is one of the three constituent schools of Oberlin College — the other two being the College of Arts and Sciences and the Conservatory of Music. The Graduate School of Theology is fully accredited by the American Association of Theological Schools.

For catalog and further information, address the Dean, Bosworth Hall, Oberlin, Ohio.

PACIFIC SCHOOL OF RELIGION

Berkeley 9, California

Founded by Congregationalists in 1866, Pacific School of Religion has been interdenominational since 1912. Four other denominational seminaries are situated near-by, making the Bay Area one of the major centers of theological education in this country and greatly enriching the opportunities for theological study and student fellowship.

FACULTY

- STUART LEROY ANDERSON, B.D., M.A., D.D., President, and Carl Patton Professor of Homiletics
 ROBERT E. FITCH, A.B., B.D., PH.D., D.D., Dean, and Professor of Christian Ethics
 HUGH VERNON WHITE, S.T.M., PH.D., D.D., Professor of Christian Theology and World Christianity
 JACK FINEGAN, B.D., M.TH., LIC. THEOL. (BERLIN), Professor of Old Testament Literature and Interpretation,
 Director of Palestine Institute, and Dean of the Summer School
 RALPH DOUGLAS HYSLOP, B.D., PH.D., Associate Professor of Historical Theology and History of Christianity
 CORRELL M. JULIAN, S.T.B., D.D., Associate Professor of Town and Country Church
 EMERSON F. BLODGETT, B.D., S.T.M., ED.D., Associate Professor of Pastoral Counselling
 JOHN HERBERT OTWELL, B.D., TH.D., Instructor in Old and New Testament Literature and Interpretation
 and Curator of the Palestine Institute
 GEORGIA HARKNESS, B.A., M.R.E., PH.D., LITT.D., D.D., Professor of Practical Theology
 WAYNE R. ROOD, A.B., B.S., B.D., M.R.E., TH.D., Associate Professor of Religious Education
 KENNETH HOLT, MUS.B., M.S.M., Instructor in Music
 MARGARET LOBB, M.A., B.TH., Associate Professor of Religious Education
 VERE V. LOOPER, B.D., D.D., Lecturer in Ministerial Practice and Church Administration
 ARTHUR CASADAY, M.A., B.D., Lecturer in Homiletics
 PERCY R. HAYWARD, B.D., PH.D., Lecturer in Religious Education
 EDWARD WILLIAM BLAKEMAN, A.M., D.D., Lecturer in Religious Education
 GEORGE A. WARMER, JR., A.B., M.A., S.T.B., Lecturer in Homiletics
 MORRIS GOLDSTEIN, B.A., M.A., D.H.L., Lecturer in Old Testament Literature and Interpretation
 J. STILLSON JUDAH, B.A., Lib. Cert., Lecturer in the History of Religions
 KATHRYN BLADE, B.A., Registrar
 ALLEN LOVEJOY, Comptroller
 MELVIN M. SWARTZ, B.H., Assistant to the President
 LOIS MEACHAM, Secretary to the President
 HERMAN F. SWARTZ, M.S.C., D.D., LL.D., President and Professor Emeritus
 GEORGE TOLOVER TOLSON, M.A., B.D., D.D., Professor Emeritus of Church History
 CHESTER CHARLTON McCOWN, B.D., PH.D., D.D., Professor of New Testament Literature and Interpretation,
 Emeritus

Pacific School of Religion is adjacent to the University of California, the libraries and courses of which provide rich offerings to supplement the work of this school. By closely coordinated programs the full resources of these other neighboring institutions are available for the students of the Pacific School of Religion: Church Divinity School of the Pacific (Episcopal), School for Christian Service (Episcopal), San Francisco Theological Seminary (Presbyterian), and the Berkeley Baptist Divinity School.

Pacific School of Religion trains men and women for all phases of the Christian ministry with particular emphasis on the pastoral ministry, religious education, and the mission field.

A college degree or its equivalent is required for admission. Apply for information concerning degrees and advanced courses to the Registrar. For information concerning the summer session apply to the Dean of the summer school.

The E. T. Earl Foundation brings eminent leaders and scholars to the School for special lectures and conferences.

The Palestine Institute is a laboratory for Biblical studies, employing among other resources the noteworthy archaeological treasures recovered from the explorations made by Dr. Bade at Tell en-Nesbah, and by Dr. McCown in Transjordan.

Pacific School of Religion is on the accredited list of the American Association of Theological Schools. It is also approved by the Veterans Administration for students studying under PL 346 and PL 16.

For a catalogue and further information, write to the Registrar.

YALE UNIVERSITY DIVINITY SCHOOL

New Haven, Connecticut

Open for service, 1822. This School is undenominational, but is mentioned as having had a Congregational origin and early history.

FACULTY

- ALFRED WHITNEY GRISWOLD, PH.D., L.H.D., LL.D., President of the University
 EDGAR STEPHENSON FURNISS, PH.D., LITT.D., LL.D., Provost of the University
 REV. LISTON POPE, PH.D., S.T.D., D.D., Dean of the Divinity School and Gilbert L. Stark Professor of Social Ethics
 REV. LUTHER ALLAN WEIGLE, PH.D., D.D., LITT.D., S.T.D., LL.D., J.U.D., Dean of the Divinity School and Sterling Professor of Religious Education, Emeritus
 REV. JOHN CLARK ARCHER, PH.D., Hooper Professor of Comparative Religion, Emeritus
 REV. GEORGE DAHL, PH.D., Holmes Professor of the Hebrew Language and Literature, Emeritus
 REV. HENRY HALLAM TWEEDY, D.D., Professor of Practical Theology, Emeritus
 REV. ROLLAND HERBERT BAINTON, PH.D., D.D., TH.D., Titus Street Professor of Ecclesiastical History
 REV. MILLAR BURROWS, PH.D., Winkley Professor of Biblical Theology
 REV. ROBERT LOWRY CALHOUN, PH.D., D.D., LL.D., Pitkin Professor of Historical Theology
 ERICH DINKLER, TH.D., Professor of New Testament Literature and Early Christian Archeology
 REV. HUGH HARTSHORNE, PH.D., Professor of the Psychology of Religion
 REV. KENNETH SCOTT LATOURETTE, PH.D., D.D., LL.D., LITT.D., S.T.D., Sterling Professor of Missions and Oriental History
 REV. SIDNEY LOVETT, D.D., Woolsey Professor of Biblical Literature and University Chaplain
 REV. HALFORD EDWARD LUCCOCK, D.D., LITT.D., S.T.D., Professor of Preaching
 REV. DAVID ALEXANDER MACLENNAN, M.A., D.D., Professor of Preaching and Pastoral Care
 RAYMOND PHILIP MORRIS, M.S., Librarian of the Divinity School and Professor of Religious Literature
 REV. HELMUT RICHARD NIEBUHR, PH.D., D.D., Professor of Christian Ethics
 REV. JOHN CHARLES SCHROEDER, D.D., LL.D., S.T.D., John A. Hooper Professor of Religion
 REV. PAUL SCHUBERT, PH.D., Buckingham Professor of New Testament Criticism and Interpretation
 CLARENCE PROUTY SHEDD, PH.D., LL.D., Stephen Merrell Clement Professor of Christian Methods
 REV. PAUL HERMAN VIETH, PH.D., Horace Bushnell Professor of Christian Nurture
 WILLIAM A. CHRISTIAN, PH.D., Associate Professor of Religion in Yale College and the Graduate School
 REV. JULIAN NORRIS HARTT, PH.D., Associate Professor of Theology
 ERNEST WILLIAM MUEHL, LL.B., Associate Professor of Public Speaking
 REV. BUNYAN DAVIE NAPIER, PH.D., Associate Professor of Old Testament
 REV. JOHN OLIVER NELSON, PH.D., Director of Religious Field Work and Associate Professor of Christian Vocation
 MARVIN HOYLE POPE, PH.D., Assistant Professor of Hebrew Language and Literature in the Graduate School
 REV. SEYMOUR A. SMITH, PH.D., Assistant Professor of Religion in Higher Education
 REV. KENNETH WILSON UNDERWOOD, B.D., M.A., Assistant Professor of Social Ethics
 REV. CLAUDE R. WELCH, PH.D., Associate Professor of Theology
 REV. RICHARD CHARLES WOLF, PH.D., Assistant Professor of American Church History
 REV. FRANKLIN WOODROW YOUNG, PH.D., Assistant Professor of New Testament
 REV. JOHN DYKSTRA EUSDEN, B.D., Assistant to the Dean
 NORVIN J. HEIN, PH.D., Instructor in Comparative Religion
 REV. WILLIAM L. MILLER, B.D., Instructor of Christian Ethics
 GEORGE A. LINDBECK, B.D., Instructor in Historical Theology
 REV. BARTON BOVEE, B.D., Lecturer on the History and Polity of the Methodist Church
 W. HAROLD DENISON, B.D., Lecturer on Association Administration on the Samuel Thorne Foundation
 REV. JAMES FAIRFIELD ENGLISH, D.D., Lecturer on the History and Polity of the Congregational Christian Churches
 REV. WALTER DAVID KNIGHT, B.S., Lecturer on the History and Polity of the Presbyterian Church
 REV. H. PARKER LANSDALE, 3D, B.D., Lecturer on Boys' Work on the Shattuck Foundation
 STANLEY LEAVY, M.D., Lecturer on Pastoral Counseling
 REV. EVERETT CARLTON PARKER, B.D., Lecturer on Religious Radio
 REV. WILLIAM SALE TERRELL, D.D., Lecturer on the History and Polity of the Baptist Church

RELATION TO THE UNIVERSITY — The Divinity School is one of the co-ordinate departments of Yale University. The studies are arranged in six vocational groups, each leading to the degree of B.D. These groups are (a) The Preaching Ministry and Pastoral Service; (b) Foreign Missionary Service; (c) Religious Education in Church and School; (d) Community Service Through Religious Agencies; (e) Religious Leadership in Colleges and Universities; (f) Teaching and Research in Religion. A graduate class for advanced study is also offered, leading to the degree of S.T.M., M.A., or PH.D.

OPPORTUNITIES FOR SELF-HELP — The Scholarship funds of the school are used to create opportunities through which the students may receive training for their future work.

APPLICATIONS FOR ADMISSION — Only graduates of colleges or universities of recognized standing are admitted to the School. Catalogs and forms of application for admission may be obtained by addressing the Dean, 409 Prospect St., New Haven 11, Conn. The next year will begin on Tuesday, Sept. 23, 1952.

HOWARD UNIVERSITY SCHOOL OF RELIGION

Washington 1, D. C.

FACULTY

- MORDECAI WYATT JOHNSON, B.D., S.T.M., D.D., LL.D., President
 FRANK T. WILSON, A.B., S.T.B., M.A., ED.D., Dean of the School of Religion
 DANIEL G. HILL, B.D., M.A., M.S.T., TH.D., Associate Professor of Practical Theology; Dean of the University Chapel
 J. CALVIN KEENE, PH.D., Associate Professor of the History and Philosophy of Religion
 LEON E. WRIGHT, M.A., S.T.B., PH.D., Associate Professor of New Testament
 WILLIAM A. BANNER, B.D., M.A., PH.D., Associate Professor of Church History
 FRANK D. DOREY, PH.D., Associate Professor of Social Ethics and the Sociology of Religion
 JAMES D. TYMS, B.D., M.A., PH.D., Assistant Professor of Religious Education
 BESSIE H. MAYLE, M.A., Instructor in Religious Education
 JOHN M. BURGESS, B.D., M.A., Lecturer in Episcopal History and Polity; Chaplain to Episcopal students of Howard University
 GUY V. ALDRICH, Lecturer in Y.M.C.A. History and Polity
 ERNEST C. SMITH, B.D., M.A., D.D., Lecturer in Religious Education
 ETHEL WILLIAMS, A.B., M.S., Librarian
- Visiting Professors
 ROBERT O. KEVIN, A.B., S.T.B., PH.D., Visiting Professor of History and Religion of the Old Testament
 HUGO B. SCHIFF, PH.D., Visiting Professor of Jewish Life and Literature

Relation to Howard University — The School of Religion is one of ten schools and colleges of Howard University.

Degrees — The degrees of Bachelor of Divinity and Master of Arts in Religious Education are offered.

Grants in aid are provided for students on the basis of need. Scholarships are available for students making superior records in courses.

YANKTON COLLEGE SCHOOL OF THEOLOGY

Yankton, South Dakota

Established in 1882 as the German Department of the Chicago Theological Seminary, continued in 1916 at Redfield, South Dakota, as the Redfield College Seminary, and merged with Yankton College in 1932 as the School of Theology. This school educates young men for the Christian ministry of German and English speaking Congregational Churches in the Middlewest and Western regions where churches are primarily rural.

At Yankton, a theological student enrolls in the School of Theology and in the college at the same time. At the end of the four years when the college B.A. degree is granted, the student has one complete year of theological training to his credit. One additional year of full study in the School of Theology is required for the Bachelor of Theology degree which qualifies him for ordination and services as a Christian minister.

FACULTY

- EDWARD SAYLER, M.A., B.D., PH.D., Dean, Professor of Sociology
 GEORGE J. EISENACH, B.D., PH.D., Professor of Church History and German
 CLAY E. PALMER, M.A., B.D., D.D., Part-time Professor of Theology
 HERBERT E. WILSKE, PH.B., Associate Professor of Practical Theology and New Testament
 WALTER E. DOBLER, B.A., B.Th., B.D., Associate Professor of Old Testament and Religious Education
 RALPH J. HOFFMAN, B.A., B.D., Professor of Practical Theology

SCHAUFFLER COLLEGE OF RELIGIOUS AND SOCIAL WORK

Cleveland, Ohio

A College for Women

Founded 1886

A College Congregational in origin; affiliated with the denomination.

Open to students regardless of nationality, race or creed.

A four year course for High School graduates, leading to the degrees of Bachelor of Science in Religious Education and Social Work. College graduates may obtain the Schaufler degree after one year's full work. Special students may also be enrolled.

The College trains young women to become Directors of Religious Education, Pastor's Assistants, Church Social Workers and Assistants in secular social agencies, Teachers in Week-day Schools of Religion. Missionaries at home and abroad.

An excellent faculty, a curriculum combining the liberal arts with special subjects in Religious Education and Social Work, and field work experience under supervision of the faculty.

Students have the privilege of enrolling for five semester hours in either Cleveland College or Fenn College.

\$550 per year covers the charges for tuition, board and room. Some self-help. Some student loans.

Fall Semester Begins on September 9, 1952

For further information write to George P. Michaelides, Ph.D., President, 5115 Fowler Avenue, Cleveland 27, Ohio.

FACULTY

GEORGE P. MICHAELIDES, PH.D., President and Professor of Church History

JANET N. CLAPP, M.A., Professor of Languages — Emeritus

JOHN PRUCHA, LL.B., Lecturer in Social Sciences — Emeritus

W. MARLIN BUTTS, M.A., Professor of Social Sciences and Director of Schaufler Community Center

ROY GIESELMANN, B.D., S.T.M., Associate Professor in Bible, Theology and Religion

RUTH LISTER, B.A., B.D., Assistant Professor of Religious Education

SARA A. BOWMAN, M.A., Assistant to the President and Assistant Professor of Worship

RUTH MEYERS RIMER, M.A., Registrar and Assistant Professor in English

GOLDIE D. KRALIK, Instructor in Recreational Leadership

ELIZABETH BALDWIN, M.A., Instructor in Typing and Shorthand

ANNE R. FALThER, R.N., B.S., Lecturer in Social Sciences

PAUL J. FOLINO, M.A., B.D., Lecturer in Social Sciences

ESTHER CURRAN, Instructor in Physical Education

ELWIN HARWELL HASKIN, M.MUS., Instructor in Organ, Piano and Voice, and Director of the Choir

GRACE YEOMANS VISSCHER, B.A., Instructor in Natural Sciences

VIRGINIA WILK ELICKER, B.A., Instructor in Speech and Drama

ROBERT L. S. SCHANCK, PH.D., Lecturer in Social Sciences

HENRY G. WESTON SMITH, M.A., B.D., D.D., Instructor in Speech

RUTH G. WILLIAMS, B.A., Instructor in History and Hymnology

DEL J. KINNEY, M.S., Lecturer in Social Sciences

CLARAMAE WEGNER, B.S., Instructor in Arts and Crafts

RITA CUMMISKEY, M.A., Lecturer in Social Sciences

MILDRED I. MOORE, LL.B., Librarian

FAITH REED, M.D., College Physician

MARIE A. JINDRA, College Bookkeeper

MRS. H. P. FORD, Dormitory Director

DORIS NUSSKERN, Secretary to the President

BOSTON SEAMAN'S FRIEND SOCIETY, INC.

Office: Sailor's Club House, 287 Hanover St., Boston 13

Organized 1827. Incorporated 1829. Reorganized 1922

On recommendation of the Commission on Missions the Society was reorganized in 1922 and became the sole representative for sailor work of the New England Congregational churches, and is therefore entitled to a regular apportionment from them. The Society's affairs are administered by the representatives named below, elected by the New England Conferences. The former organization transferred to the new Corporation more than \$200,000 worth of real estate and other assets, including land and buildings in Boston and Vineyard Haven and invested funds.

The Society is devoted to the material, social and religious welfare of seamen of all nations. Has finely equipped Bethels at 287 Hanover St., Boston, and at Vineyard Haven. The Society provides single sleeping rooms, dormitory accommodations, reading and recreation rooms, pool tables, and games of many kinds, a canteen, shower baths, postal and banking facilities, and a check room for seamen's baggage. Free entertainments and religious services are held weekly. Sick, destitute and shipwrecked sailors are cared for. Books and magazines are placed aboard ships.

OFFICERS

President — REV. RALPH A. CHRISTIE, Middletown, Conn.

Vice-President — MR. LUCIUS E. THAYER, Newton, Mass.

Executive Secretary and Chaplain — REV. ORIN EDWARD DICE, Melrose, Mass.

Treasurer — MR. ARTHUR J. CROCKETT, Boston, Mass.

Clerk — CARL FEARING SCHULTZ, D.D., Hyannis, Mass.

Chairman of Executive Committee — REV. RICHARD P. CARTER, Suffield, Conn.

STATE REPRESENTATIVES

Maine	<i>Term expires</i>	Connecticut	<i>Term expires</i>
REV. JELLISON N. LELLO, Norway	1952	REV. FRANKLIN A. BOWER, Madison	1952
REV. LESLIE R. CRAIG, Freeport	1953	REV. RICHARD P. CARTER, Suffield	1952
REV. RICHARD J. SCHAPER, Bath	1954	REV. RALPH A. CHRISTIE, Middletown	1953
		REV. S. READ CHATTERTON, New London	1953
New Hampshire		REV. IRVIN G. THURSBY, Milford	1953
REV. FORREST C. HIGGINS, Claremont	1952	REV. W. DIXON HOAG, Old Lyme	1954
PROF. HARLAN BISBEE, Durham	1953	REV. KENNETH R. TEED, Willimantic	1954
REV. FLOYD G. KINSLEY, Hampton	1954	REV. GIBSON I. DANIELS, Westport	1954
		REV. SUMNER W. JOHNSON, Berlin	1954
Vermont		MEMBERS-AT-LARGE	
REV. BOWEN H. SHATTUCK, Brandon	1952	MR. WILLIAM F. KING, Newton	1952
REV. ARTHUR G. SCAMBLER, E. Corinth	1953	REV. CARL F. SCHULTZ, Hyannis	1952
REV. EARL A. VINCENT, Vergennes	1954	MR. LUCIUS E. THAYER, Newton	1952
Massachusetts		MR. HENRY B. PROUT, Brookline	1952
REV. ARTHUR W. DYCER, No. Weymouth	1952	MR. HARRY AHLQUIST, Belmont	1952
REV. WILLIAM T. HOWE, Somerville	1952	MR. CLARENCE C. BEASLEY, Brookline	1952
REV. EDWARD A. JONES, Gloucester	1952	MR. PERCIVAL FITZGERALD, Auburndale	1952
REV. WILLIAM M. THOMPSON, New Bedford	1952	MR. ROBERT E. PEABODY, Marblehead	1953
MR. LEON SARGENT, Winchester	1952	MR. WILLIAM J. USHER, Cambridge	1953
REV. ROBERT S. BALFE, Marblehead	1953	MR. HARRY H. WALKER, Boston	1953
REV. J. OSBORNE CROWE, Ipswich	1953	MR. EDMOND E. HAMMOND, Andover	1954
REV. CARL F. HALL, Newton	1953	MR. ALBERT R. SHARP, Brookline	1954
REV. HARRY L. MEYER, Fall River	1953		
REV. GEORGE L. THURLOW, Harwich	1953	EXECUTIVE COMMITTEE	
REV. EDWIN T. ANTHONY, Plymouth	1954	MR. WILLIAM F. KING, Newton	1952
REV. WILLIAM H. BRITAIN, Manchester	1954	REV. CARL F. SCHULTZ, Hyannis	1952
COM. GEORGE A. RAICHE, Springfield	1954	REV. WILLIAM T. HOWE, Somerville	1952
REV. JOSEPH J. RUSSELL, Holbrook	1954	REV. RICHARD P. CARTER, Suffield, Conn.	
REV. GORDON C. THOMPSON, Nantucket	1954	(Chairman)	1952
Rhode Island		PROFESSOR HARLAN BISBEE, Durham, N. H.	1953
REV. ALBERT B. REYNOLDS, Saylesville	1952	MR. HARRY H. WALKER, Boston	1953
REV. RICHARD K. MORTON, Pawtucket	1953	MR. JAMES M. ROTHWELL, Boston	1954
REV. JOHN D. KETTELLE, Barrington	1954	REV. JOHN D. KETTELLE, Barrington, R. I.	1954
		REV. ALBERT B. REYNOLDS, Saylesville, R. I.	1954

Bequests should be made payable to the Boston Seaman's Friend Society, Inc. Contributions from Churches and individuals solicited. Contributions received on an annuity basis.

The
YEAR BOOK

of the
**CONGREGATIONAL
CHRISTIAN CHURCHES**
of the United States of America

Combining Volume No. 74
THE CONGREGATIONAL YEAR BOOK
and Volume No. 80
THE CHRISTIAN ANNUAL

STATISTICS *for* 1951



This volume is designed to provide a directory and statistics of the Congregational Christian Churches and other Congregational Christian organizations. It is compiled from information supplied to the General Council from various sources. Effort has been made to verify the material contained herein, but its accuracy is not guaranteed.

Price, cloth \$2.00; paper \$1.50

GENERAL COUNCIL OF THE
CONGREGATIONAL CHRISTIAN CHURCHES
287 Fourth Avenue, New York 10, N. Y.

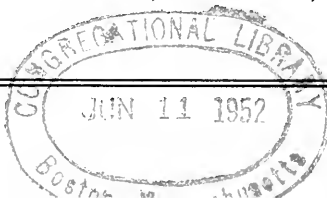

TABLE OF CONTENTS AND INDEX

	PAGE
A.B.C.F.M. (<i>See</i> American Board of Commissioners for Foreign Missions)	
Advertisements	1-a-27-a
Afro-Christian Convention Statistics	228
Alabama Statistics (Southeast Convention)	196-198
Alabama-Mississippi Statistics (Convention of the South)	61, 68
American Board of Commissioners for Foreign Missions	10, 236, 237
American Missionary Association Division Institutions & Fields of Service	24
American Missionary Association Division of the Board of Home Missions	12
Andover Newton Theological School	18-a
Annual Statistics of Churches	35-228
Annuity Fund for Congregational Ministers	14
Arizona Statistics	43
Arkansas Statistics	68, 143
Associations	19-22
Bangor Theological Seminary	19-a
Board of Home Missions	11, 12
Boston Seaman's Friend Society, Inc.	27-a
California, Northern Statistics	36-39
California, Southern & the Southwest Statistics	40-45
Central South Statistics	46, 47
Chaplains in U. S. Armed Forces	240, 241
Chicago Theological Seminary	20-a
Christian Education Division of the Board of Home Missions	12
Christian Summary	233
Church Extension and Evangelism Division of the Board of Home Missions	12
Colleges	23, 24
Colorado Statistics	49-51
Commission on Interchurch Relations and Christian Unity, General Council	6
Commission on Stewardship, General Council	6
Committee on Credentials, General Council	5
Committee on Denominational History, General Council	7
Committee on Resolutions, General Council	5
Comparative Table by Conferences	230, 231
Comparative Table by Years	232
Conferences, Directory of Officers	16-18
Congregational Board of Ministerial Relief	12
Congregational Board of Pastoral Supply	15
Congregational Christian Service Committee	13
Connecticut Statistics	51-60, 124
Convention of the South Statistics	61-69
Corporation for the General Council	14
Council for Social Action	13
Delaware Statistics	134
Department of the Ministry	6
Directors of Religious Education	245-248
Directory of Conference Officers	16-18
District of Columbia Statistics	134
Division of Church Extension and Evangelism	12
Executive Committee, General Council	5
Executive Committee of The General Convention of the Christian Church	8
Explanation of Schedules	35
Florida Statistics	70, 71, 198
General Convention of the American Christian Church, Meetings	9
General Council, Corporation	14
General Council, Financial Statement	234
General Council, Meetings	9
General Council, Officers, Committees and Commissions	5-7
Georgia Statistics (Southeast Convention)	198-200
Georgia-South Carolina Statistics (Convention of the South)	62
German Conference, Summary	229

	PAGE
Hartford Seminary Foundation	21-a
Hawaii Statistics	72-75
Home Missions, Board of	11, 12
Howard University School of Religion	25-a
Idaho Statistics	76, 217
Illinois Statistics	77-85
Indiana Statistics	87-91, 180
International Congregational Council	6, 235
Iowa Statistics	92-97
Kansas Statistics	98-100
Kentucky-Tennessee Statistics (Southeast Convention)	180, 200, 201
Kentucky Statistics (Convention of the South)	68
Last Minute Revisions	328
Lay Members Directory	249-251
Laymen's Fellowship of the Board of Home Missions	12, 238
Licentiates	252-266
Louisiana Statistics (Central South)	46
Louisiana Statistics (Convention of the South)	67
Maine Statistics	101-108, 150
Maryland Statistics	134, 187
Massachusetts Statistics	109-126
Michigan Statistics	127-133, 226
Middle Atlantic Statistics	134-136
Ministerial Relief Division of the Board of Home Missions	12
Ministers in Full Standing	267-327
Ministers, Local with Limited Ordination	327
Minnesota Statistics	137-141
Missions Council	15
Missionaries, A. B. C. F. M.	236, 237
Mississippi Statistics (Convention of the South)	61
Missouri Statistics	92, 142, 143
Montana Statistics	144, 145
National Council of the Churches of Christ	7
National Council of the Congregational Churches	8
National Council, Meetings	9
Nebraska Statistics	50, 51, 99, 146-149, 194
Necrology	25-34
Nevada Statistics	35, 44
New Hampshire Statistics	150-155
New Jersey Statistics	134-136, 228
New Mexico Statistics	44
New York Statistics	156-166, 186, 228
Nominating Committee, General Council	5
North Carolina Statistics (Convention of the South)	63-66
North Carolina Statistics (Southern Convention)	203-207
North Dakota Statistics	167-170, 194
Oberlin College Graduate School of Theology	22-a
Officers, Committees and Commissions of the General Council	5-7
Ohio Statistics	90, 171-181
Oklahoma Statistics (Central South)	46, 47
Oklahoma Statistics (Convention of the South)	67
Ontario, Canada, Statistics	165
Ordinations	242-244
Oregon Statistics	182, 183
Pacific School of Religion	23-a
Pastoral Supply, Congregational Board of	15
Pastors not Members of Associations or Conferences	252-266
Pennsylvania Statistics	180, 184-187
Pilgrim Press Division of the Board of Home Missions	12
Plymouth Statistics (Convention of the South)	67
Promotion and Missionary Education Division of the Board of Home Missions	12
Puerto Rico Statistics	188
Radio Committee of the Board of Home Missions	12
Religious Education, Directors of	245-248
Retirement Fund for Lay Workers	14
Rhode Island Statistics	189, 190

	PAGE
Schauffler College of Religious and Social Work	26-a
Social Action, Council for	13
South Carolina Statistics (Convention of the South)	62
South Carolina Statistics (Southeast Convention)	199
South Dakota Statistics	191-195
Southeast Convention Statistics	196-201
Southern Convention Statistics	202-208
Summary I, Comparative Table by Conferences	230, 231
Summary II, Comparative Table by Years	232
Supplementary Summary	233
Tennessee Statistics (Convention of the South)	68
Tennessee Statistics (Southeast Convention)	200, 201
Texas Statistics (Central South)	44, 47
Texas Statistics (Convention of the South)	67
Theological Seminaries	18-a-25-a
Utah Statistics	209
Vermont Statistics	151, 210-216
Virginia Statistics (Convention of the South)	64, 66, 69
Virginia Statistics (Southern Convention)	136, 202, 203, 206, 207
Washington Statistics	217-220
West Virginia Statistics	180, 202
Wisconsin Statistics	221-226
Women State Presidents	239
World Council of Churches	7
Wyoming Statistics	51, 227
Yale University Divinity School	24-a
Yankton College School of Theology	25-a

GENERAL COUNCIL

Moderator — REV. VERE V. LOPER, 2345 Channing Way, Berkeley, Cal.

Assistant Moderators — REV. ARCHIE H. HOOK, Seattle, Wash.; MR. RONALD BRIDGES, New York, N. Y.;
REV. WILLIAM E. MCCORMACK, San Francisco, Cal.; REV. VAUGHAN DABNEY, Newton Centre, Mass.;
MRS. WALTER C. GIERBACH, Forest Grove, Ore.; REV. ALFRED W. SWAN, Madison, Wis.

Minister and Secretary — REV. DOUGLAS HORTON, 287 Fourth Ave., New York 10, N. Y.

Associate Minister and Secretary — REV. FRED S. BUSCHMEYER, 287 Fourth Ave., New York 10, N. Y.

Secretary Emeritus — REV. FREDERICK L. FAGLEY, 60 Gramercy Park, New York 10, N. Y.

Treasurer — MR. P. DONALD FOLWELL, 227 N. Bowman Ave., Merion, Pa.

The Executive Committee

Chairman: Rev. Arthur D. Gray, 5712 Prairie Ave., Chicago 37, Ill.

Ex-officio: The Moderator

Term Expiring 1952:

Mrs. Marion Bradshaw, Me.
Mr. Ronald Bridges, Me.
Mr. Gurney Edwards, R. I.
Rev. Boynton Merrill, Ohio
Mrs. Cleon Swarts, Ind.
Rev. Raymond A. Waser, Cal.

Term Expiring 1954:

Rev. Arthur D. Gray, Ill., *Chm.*
Mrs. Fred B. Dole, Mass.
Rev. L. Wendell Fifield, N. Y.
Rev. Stanley C. Harrell, N. C.
Rev. Ervine P. Inglis, Mo.
Rev. Arthur S. Wheelock, N. Y.

Term Expiring 1956:

Rev. Wallace W. Anderson, Conn.
Mrs. Arthur T. Calvert, N. Y.
Mr. Roscoe Graves, Kans.
Mr. H. Reginald Horton, Conn.
Rev. Carl Martenson, Mich.
Rev. Raymond B. Walker, Ore.

Corresponding Members — Rev. Douglas Horton and Rev. Fred S. Buschmeyer, Secretaries of the General Council; Rev. Frank J. Scribner (Annuity Fund), Rev. David McKeith, Jr. and Mr. Ronald Bridges (Am. Bd.), Rev. William E. McCormack and Rev. Truman Douglass (Bd. Home Missions), Rev. Liston Pope and Rev. Ray Gibbons (C.S.A.), Rev. Albert D. Stauffacher (Missions Council), Mr. Clarence Beasley and Mr. Walter A. Graham (Laymen's Fellowship), Mr. Kenneth Stokes (Pilgrim Fellowship), Miss Margaret Hargrove, Mrs. Ellis L. Hemingway, Mrs. William H. Medicott (Natl. Fellowship Cong. Chr. Women), Miss Dorothy P. Cushing (Publicity), Rev. Charles C. Merrill (Comm. on Interchurch Relations), Rev. James F. English (Comm. on the Ministry), Dr. William^c. Jones (Comm. on Stewardship), Rev. James H. Lightbourne (E. Prov.), Rev. W. Wilder Towle (Midw. Prov.), Rev. Archie H. Hook (Pac. Prov.), Rev. William T. Scott (S. Prov.), Rev. L. Merle Rymph (W. Prov.).

The Nominating Committee

Term Expiring 1952:

Rev. Nathanael M. Guptill, Me., *Chm.*
Pres. James F. Findlay, Mo.
Mrs. Claude C. Kennedy, Minn.
Mrs. Glenway W. Nethercut, Ill.
Mr. Veo F. Small, Wash.
Rev. Paul W. Yinger, Cal.

Term Expiring 1954:

Judge Charles Adams, Vt.
Rev. L. Maynard Catchings, D. C.
Rev. Arthur C. Decker, Ohio
Mrs. Elmer Otting, Mass.
Rev. William T. Scott, N. C.
Mrs. William Weber, N. Y.

Chairman of the Committee on Credentials

(1952 Session)

Dr. Fred S. Richards, Ore.

Chairman of the Committee on Resolutions

(For the biennium)

Rev. Archie H. Hook, Wash.

Commission on Interchurch Relations and Christian Unity

Term Expiring 1952:

†Rev. C. C. Merrill, Mass., *Chm.*
 Rev. Charles T. Brewster, Kans.
 Rev. Robert E. Burt, Mass.
 Rev. Howard J. Conn, Minn.
 †Rev. Noble S. Elderkin, Ohio
 †Mr. H. D. Frame, Wis.
 Mr. Sidney Law, Mass.
 †Mr. J. C. Molyneux, N. Y.
 †Rev. Russell H. Stafford, Conn.
 †Rev. Alfred G. Walton, N. Y.

Term Expiring 1954:

Mrs. G. L. Davey, S. D.
 Mr. W. Harold Denison, Conn.
 †Rev. Charles M. Houser, Iowa
 Rev. Theodore S. Ledbetter, Conn.
 Rev. James H. Lightbourne, R. I.
 †Rev. Arthur C. McGiffert, Ill.
 †Rev. Frederick M. Meek, Mass.
 Mrs. H. Winnett Orr, Neb.
 Rev. Stephen C. Peabody, Cal.
 †Rev. Walter Schlaretzki, Ill.
 †Rev. Ormund Schulz, Ohio

Term Expiring 1956:

Rev. W. Murray Allan, Iowa
 Rev. William C. Burton, Tex.
 Mr. Cecil W. Dell, Mont.
 †Rev. Thomas C. Dick, Colo.
 †Mr. Raymond F. Elliott, N. Y.
 Mrs. J. Taylor Gordon, Ore.
 †Rev. Wilhelm Pauck, Ill.
 Rev. Robert F. R. Peters, Ohio

Commission on Stewardship

Term Expiring 1952:

†Mr. Baylor Brooks, Cal.
 †Mrs. Bryan N. Brown, Cal.
 Rev. Ralph V. Conard, Cal.
 Rev. J. Leslie Dunstan, T.H.
 Mr. Percy G. Foor, Pa.
 †Rev. Jesse F. Perrin, Cal.
 †Prof. Hugh Vernon White, Cal.
 Rev. Homer V. Yinger, Ohio

Term Expiring 1954:

†Rev. Clinton E. Ostrander, Wash.,
Chm.
 †Rev. Nelson C. Dreier, N. Y.
 †Prof. Harland E. Hogue, Cal.
 Dr. William C. Jones, Ore.
 Rev. Frederick M. Meek, Mass.
 Rev. Clarence E. Parr, N. M.
 Rev. John F. Stearns, N. Y.
 Mrs. John G. Truitt, Va.

Term Expiring 1956:

Rev. Bedros Baharian, Mass.
 Mrs. Walter C. Candy, Wis.
 Mr. Clarence M. Fowler, Cal.
 Rev. Alan T. Jones, Ind.
 Mr. Lowell C. Larsen, Wyo.
 Rev. George O. A. McKinley, Ill.
 Mr. Lynn Sheldon, Minn.
 Rev. Wallace Winchell, Mich.

Department of the Ministry

Director: Rev. Fred S. Buschmeyer

MEMBERS OF THE COMMISSION

Term Expiring 1952:

Rev. James F. English, Conn., *Chm.*
 Prof. Francis L. Childs, N. H.
 Mr. Sumner A. Dole, Vt.
 Rev. C. Fosberg Hughes, Kans.
 Rev. Frederica Mitchell, N. Y.
 Prof. Llewelyn A. Owen, Ohio
 Rev. C. Franklin Parker, Ariz.
 Mr. Charles L. Varney, Mass.

Term Expiring 1954:

Mrs. Alfred H. Bartter, N. D.
 Rev. John W. Claxton, Wis.
 Rev. Alfred W. Hurst, D. C.
 Rev. George A. Pollard, Ida.
 Rev. Harry Trust, Me.
 Rev. Tertius van Dyke, Conn.
 Mr. Jake Vande Visse, Mich.
 Mr. Winthrop Wadleigh, N. H.

Term Expiring 1956:

Rev. Lyman V. Cady, Tenn.
 Rev. David J. Davis, Fla.
 Rev. Clay E. Palmer, S. D.
 Rev. George G. Parker, N. Y.
 Rev. Robert W. Putsch, N. Y.
 Rev. Walter H. Upton, Kans.
 Rev. Daniel D. Williams, Ill.
 Rev. Ernest A. Yarrow, N. J.

Co-opted — Rev. Gaius Glenn Atkins, N. Y.; Rev. Daniel Bliss, Conn.; Mr. Ronald Bridges, N. Y.; Mr. Walter Graham, Ky.; Rev. Marvin Halverson, N. Y.; Prof. Hugh Hartshorne, Conn.; Rev. Carl H. Kopf, D. C.; Rev. William A. Leath, N. Y.

Cooperating Staff — Rev. Henry R. Rust, Rev. Horace G. Robson, Rev. Harry T. Stock, Rev. Walter C. Tong, Boston, Mass.; Rev. G. Bryant Drake, Chicago, Ill.; Rev. Robert Bruce, Rev. Fred S. Buschmeyer, Rev. Andrew V. McCracken, Rev. Stanley U. North, Rev. Frank J. Scribner, Rev. Thomas A. Tripp, Rev. Philip M. Widenhouse, New York, N. Y.

Executive Committee of the International Congregational Council

Term Expiring 1955:

Mr. Theodore V. Bastel, Ohio
 Rev. Dwight L. Cart, Wash.
 Rev. Richard M. Fagley, N. Y.

Mrs. Ellis Hemingway, N. J.
 Mrs. Elbert A. Read, Iowa
 Rev. Henry R. Rust, Mass.
 Rev. Russell H. Stafford, Conn.

† Active members of Commission.

Conference of U. S. Member Churches, World Council of Churches

Term Expiring 1954:

Principals:

Dr. Ronald Bridges, N. Y.
Rev. Douglas Horton, N. Y.
Mrs. Robert G. Williams, Fla.

Alternates:

Mrs. Fred S. Buschmeyer, N. J.
Rev. Albert B. Coe, Mass.
Rev. Wilford H. Evans, Wis.
Rev. J. Taylor Stanley, N. C.

Committee on Denominational History

Chairman — Rev. Arthur H. Bradford, R. I.; *Secretary* — Rev. Frederick L. Fagley, N. Y.; Mr. F. W. Allen, Mass., Rev. William E. Gilroy, Mass., Rev. Roger Hazelton, Mass., Rev. Frederick M. Meek, Mass., Rev. Charles C. Merrill, Mass., Rev. Roy M. Pearson, Mass., Rev. William W. Rockwell, N. Y., Rev. Matthew Spinka, Conn.

Members of the National Council of the Churches of Christ in America

Laymen, Principals:

Dr. Ronald Bridges, N. Y.
Mr. Athern P. Daggett, Me.
Dr. Walter G. Daniel, D. C.
Mr. George E. Forbes, Ohio
Mr. Walter A. Graham, Ky.
Mr. Charles H. Seaver, N. Y.
Mr. Kenneth Stokes, Conn.

Laywomen, Principals:

Mrs. Howard Stone Anderson, N. Y.
Mrs. E. E. Briggs, Iowa
Mrs. James F. English, Conn.
Mrs. Walter Judd, D. C.
Miss Helen Kenyon, Conn.
Mrs. William H. Medlicott, Mass.
Mrs. Henry W. Schneider, Mich.

Ministerial, Principals:

Rev. Fred S. Buschmeyer, N. Y.
Rev. Truman B. Douglass, N. Y.
Rev. Henry David Gray, Cal.
Rev. Samuel C. Kincheloe, Ill.
Rev. David McKeith, Jr., Mass.
Rev. Liston Pope, Conn.
Rev. Luther A. Weigle, Conn.
Rev. Henry R. Rust, Mass.

Laymen, Alternates:

Mr. Harold B. Beleher, Mass.
Mr. Alfred E. Buck, N. Y.
Mr. George B. Hastings, Neb.
Mr. George Colclough, N. C.
Mr. Harold R. Semple, R. I.
Mr. Frank J. Sulloway, N. H.
Mr. Albert B. Tucker, Ill.

Laywomen, Alternates:

Mrs. Henry Beckman, N. Y.
Miss Hilda Camp, Conn.
Mrs. Thomas L. Crosby, T. H.
Mrs. N. W. McBeath, Iowa
Mrs. G. V. S. Ryerson, N. Y.
Mrs. John H. Sargent, N. Y.
Mrs. Ann Gates Stokes, Conn.

Ministerial, Alternates:

Rev. Arthur F. Elmes, D. C.
Rev. Joseph H. Evans, Ohio
Rev. Stanley U. North, N. Y.
Rev. Albert W. Palmer, Cal.
Rev. Albert D. Stauffacher, N. Y.
Rev. Frederick H. Thompson, Me.
Rev. Arthur E. Wilson, R. I.
Rev. Hubert S. Beckwith, Conn.

THE NATIONAL COUNCIL OF THE CONGREGATIONAL CHURCHES

Organized Oberlin, Ohio, November 17, 1871. Merged with the General Convention of the Christian Church, Seattle, Washington, June 27, 1931. Meets biennially in conjunction with the General Council of the Congregational Christian Churches for necessary legal business. Only such offices, committees and commissions as are necessary to its legal operations are maintained.

Moderator — REV. VERE V. LOPER, Cal.

Assistant Moderators — MR. RONALD BRIDGES, New York, N. Y.; REV. WILLIAM E. McCORMACK, San Francisco, Cal.; REV. VAUGHAN DABNEY, Newton Centre, Mass.; MRS. WALTER C. GIERSBACH, Forest Grove, Ore.; REV. ALFRED W. SWAN, Madison, Wis.

Minister and Secretary — REV. DOUGLAS HORTON, 287 Fourth Ave., New York 10, N. Y.

Associate Minister and Secretary — REV. FRED S. BUSCHMEYER, 287 Fourth Ave., New York 10, N. Y.

Secretary Emeritus — REV. FREDERICK L. FAGLEY, 60 Gramercy Park, New York 10, N. Y.

Treasurer — MR. P. DONALD FOLWELL, 227 N. Bowman Ave., Merion, Pa.

Executive Committee, and other committees and commissions — The Congregational members of the corresponding bodies of the General Council.

THE EXECUTIVE COMMITTEE OF THE GENERAL CONVENTION OF THE CHRISTIAN CHURCH

OFFICERS

Chairman — REV. ARCHIE H. HOOK, Seattle, Wash.

Vice-Chairman — REV. JAMES H. LIGHTBOURNE, Providence, R. I.

Secretary — REV. WARREN H. DENISON, Grinnell, Iowa

Treasurer — MR. J. LEWIS RECK, Covington, Ohio

Secretary of Home Missions — REV. HARLEY H. SHORT, Hagerstown, Ind.

Secretary of Foreign Missions — MISS LUCY M. ELDRIDGE, New York, N. Y.

Secretary of Christian Education — REV. SELDON B. HUMPHREY, New Haven, Conn.

Secretary of Publications — MR. HARVEY E. SIMS, Piqua, Ohio

Secretary of Evangelism and Life Service — REV. MCD. HOWSARE, Tucson, Ariz.

Secretary of Stewardship and Finance — REV. WARREN H. DENISON

At the time of the union of the National Council of Congregational Churches and of the General Convention of the Christian Church in 1931 at Seattle, Wash. into the General Council of Congregational Christian Churches, the General Convention of the Christian Church amended its constitution and took the following action, "The said Executive Committee shall have and exercise all the powers formerly inhering in the General Convention, its General Board, its Executive Committee, and its several boards, departments, bureaus, committees and other component organizations. It shall have power to fill vacancies in its own membership."

The Board of Control of Franklinton Christian College is composed of: Rev. J. A. Henderson, Rev. Robert Lee House, Rev. Eugene C. Lawrence, Rev. John G. Truitt, Mr. L. L. Vaughan and Rev. James H. Lightbourne.

**MEETINGS OF THE NATIONAL COUNCIL OF
CONGREGATIONAL CHURCHES**

YEAR	PLACE	MODERATOR	PREACHER
1865	Boston, Mass.	Hon. W. A. Buckingham	Julian M. Sturtevant
1871	Oberlin, Ohio	Rev. William T. Budington	Leonard Bacon
1874	New Haven, Conn.	Hon. L. S. Foster	Richard S. Storrs
1877	Detroit, Mich.	Hon. William B. Washburn	Zachary Eddy
1880	St. Louis, Mo.	Rev. Henry M. Dexter	Samuel E. Herrick
1883	Concord, N. H.	Rev. Arthur Little	Frederick A. Noble
1886	Chicago, Ill.	Hon. Lorrin A. Cooke	Prof. George P. Fisher
1889	Worcester, Mass.	Pres. Cyrus Northrop	Israel E. Dwinell
1892	Minneapolis, Miss.	Rev. A. H. Quint	Charles M. Lamson
1895	Syracuse, N. Y.	Hon. Nelson Dingley	F. W. Gunsaulus
1898	Portland, Ore.	Rev. Frederick A. Noble	Albert J. Lyman
1901	Portland, Me.	Rev. Amory H. Bradford	William J. Tucker
1904	Des Moines, Ia.	Rev. Washington Gladden	Alexander McKenzie
1907	Cleveland, Ohio	Hon. Thomas C. MacMillan	George A. Gordon
1910	Boston, Mass.	Rev. Nehemiah Boynton	Pres. W. D. Mackenzie
1913	Kansas City, Mo.	Rev. Charles R. Brown	Charles E. Jefferson
1915	New Haven, Conn.	Hon. Henry M. Beardsley	Ozora S. Davis
1917	Columbus, Ohio	Rev. William Horace Day	Charles S. Mills
1919	Grand Rapids, Mich.	Pres. Henry C. King	Raymond Calkins
1921	Los Angeles, Cal.	Rev. William E. Barton	G. Glenn Atkins
1923	Springfield, Mass.	Rev. Rockwell H. Potter	S. Parkes Cadman
1925	Washington, D. C.	Mr. Frank J. Harwood	Carl S. Patton
1927	Omaha, Neb.	Rev. Dan F. Bradley	Albert W. Palmer
1929	Detroit, Mich.	Rev. Ozora S. Davis	Henry K. Booth
		Hon. William E. Sweet	
		Dr. Fred B. Smith	
		Mr. Franklin Warner	

**MEETINGS OF THE GENERAL CONVENTION
OF THE AMERICAN CHRISTIAN CHURCH**

YEAR	PLACE	PRESIDENT
1902	Norfolk, Va.	Rev. Oliver W. Powers
1906	Huntington, Ind.	
1910	Troy, Ohio	
1914	Springfield, Ohio	Rev. William D. Samuel
1919	Conneaut, Ohio	
1922	Burlington, N. C.	
1926	Urbana, Ill.	Rev. Frank G. Coffin
1929	Piqua, Ohio	

**MEETINGS OF THE GENERAL COUNCIL
OF CONGREGATIONAL CHRISTIAN CHURCHES**

YEAR	PLACE	MODERATOR	PREACHER
1931	Seattle, Wash.	Rev. Carl S. Patton	Harry P. Dewey
1934	Oberlin, Ohio	Rev. Frank G. Coffin	Ashley Day Leavitt
1936	South Hadley, Mass.	Rev. Carl S. Patton	
		Rev. Frank G. Coffin	Ferdinand Q. Blanchard
		Rev. Jay T. Stocking (deceased)	
		Mr. John V. Sees, Acting	
1938	Beloit, Wis.	Mr. Roger W. Babson	Oscar E. Maurer
1940	Berkeley, Cal.	Rev. Oscar E. Maurer	McIllyar H. Liehliter
1942	Durham, N. H.	Hon. William E. Sweet (deceased)	Miles H. Krumbine
		Mr. John V. Sees, Acting	
1944	Grand Rapids, Mich.	Rev. Ferdinand Q. Blanchard	James W. Fifield, Jr.
1946	Grinnell, Iowa	Mr. Ronald Bridges	Norman A. Holmes
1948	Oberlin, Ohio	Rev. Albert W. Palmer	Boynton Merrill
1949	Cleveland, Ohio	Miss Helen Kenyon	
1950	Cleveland, Ohio	Miss Helen Kenyon	Frederick M. Meek

AMERICAN BOARD OF COMMISSIONERS FOR FOREIGN MISSIONS

(The Foreign Missionary Arm of the Congregational Christian Churches of the United States)

Congregational House, 14 Beacon St., Boston 8, Mass.

Organized in 1810, Incorporated in 1812

President — DR. RONALD BRIDGES

Vice-Presidents — REV. STUART L. ANDERSON, MRS. THOMAS L. CROSBY, REV. JOSEPH H. STEIN

Recording Secretary — REV. THOMAS A. GOODWIN

Assistant Recording Secretary — REV. EDWARD J. VORBA

Executive Vice-President — REV. DAVID MCKEITH, JR.

Corresponding Secretaries, Foreign Department — MISS MARGARET BLEMKER, MISS ALICE E. CARY, REV. RAYMOND A. DUDLEY, REV. HAROLD S. MATTHEWS, DR. JOHN A. REULING.

Treasurer — MR. HAROLD B. BELCHER

Associate Treasurer — MR. E. CARL THIESSEN

Assistant Treasurer — MR. EARLE E. SMITH

Medical Secretary — MARK H. WARD, M.D.

Candidate Secretary — REV. WALTER C. TONG

Librarian and Research Secretary — MISS MARY A. WALKER

Historical Research — DR. FRED FIELD GOODSELL

Executive Secretary and Minister of the Missions Council — REV. A. D. STAUFFACHER

Associate Executive Secretary and Minister of the Missions Council — REV. R. NORRIS WILSON

Associate Executive Secretary of the Missions Council — MRS. WILLIAM H. MEDLICOTT

Education Secretary — MISS RUTH I. SEABURY

Secretary for the American Board in the Missions Council — REV. QUENTIN LEISHER

Research Secretary — REV. ARMSTRONG HUNTER

Secretary of Project Department — REV. RALPH R. SHRADER

News Editor — MISS DOROTHY P. CUSHING

Publishing and Purchasing Agent — MR. HARVEY L. MEEKEN

Prudential Committee: Chairman — REV. FREDERICK H. THOMPSON; *Clerk* — MARK H. WARD, M.D.; *Assistant Clerk* — MR. MARK BONFILS; MR. FREDERIC E. ABBE, MR. JAMES S. ALLEN, MR. HAROLD L. BLAKESLEE, REV. DANIEL BLISS, MR. PHILIP L. CARRET, DR. ALBERT BUCKNER COE, REV. FRANKLIN P. COLE, MRS. WILLIAM E. COX, MRS. JAMES F. ENGLISH, MISS ELSIE FARRIS, MRS. FRANKLIN G. FIELD, MRS. JOHN W. GIBSON, MRS. THEODORE A. GREENE, MR. EDWIN A. HORST, REV. FREDERICK W. HYSLOP, REV. WILLIAM A. KEITH, MR. WILLIAM A. KUGLER, DR. THEODORE K. LAWLESS, REV. JOHN H. LEAMON, REV. FREDERICK M. MEEK, MRS. H. WINNETT ORR, MR. WARD PHELPS, REV. HENRY E. ROBINSON, MISS EDITH SCAMMAN, MR. WALTER P. SCHMITTER, MRS. JOHN C. SCHROEDER, REV. PHILIP G. SCOTT, MR. EDMUND D. STEELE, MRS. JAMES P. STIMSON, REV. E. PAUL SYLVESTER, MR. SHERMAN R. THAYER, REV. FREDERICK H. THOMPSON, REV. ROGER E. TREAT, MRS. WINTHROP WADLEIGH, MRS. HARLAN E. WALLEY, MR. SARGENT H. WELLMAN.

THE BOARD OF HOME MISSIONS OF THE CONGREGATIONAL AND CHRISTIAN CHURCHES

General Offices, 287 Fourth Ave., New York 10, N. Y.

President — REV. WILLIAM E. McCORMACK

Vice-Presidents — MRS. JUDSON E. FIEBIGER, MR. NATHANIEL A. TALMAGE, REV. JOSEPH H. EVANS

Executive Vice-President — REV. TRUMAN B. DOUGLASS

Treasurer — MR. WILLIAM F. FRAZIER

Assistant Treasurers — MR. ALFRED BOSER, JR., MISS G. B. RICHARDS, MR. W. F. WILLIAMS, MR. WILLIAM J. NELSON

Secretary — MR. WILLIAM KINCAID NEWMAN

Recording Secretary — MRS. A. H. SHARP

Board of Directors

Ex Officiis — The President and Vice-Presidents

Chairman — REV. WILLIAM E. McCORMACK *

Vice-Chairman — MRS. JUDSON E. FIEBIGER *

Class of 1952:

Mrs. W. G. Bek, N. D.

Rev. Wm. Earl Brehm, Ill.

Mrs. A. P. Brooks, Minn.

*Rev. Eugene M. Bushong, Mass.

*Rev. Adelbert J. Buttrey, N. J.

*Rev. Howard Conn, Minn.

Rev. Frank Crook, R. I.

Mr. George N. Emory, Conn.

*Mr. George E. Forbes, Ohio

Mr. George Hastings, Neb.

Mrs. Scott Haymond, Cal.

*Mr. John H. Ives, Conn.

Mrs. N. W. McBeath, Iowa

*Mr. Robert H. Milloy, N. Y.

*Mr. E. Donald Preston, Md.

*Mr. Loren H. Rockwell, N. J.

*Mrs. Rees T. Williams, N. Y.

*Mrs. W. E. Wisseman, N. C.

Vice-Chairman — Mr. Nathaniel A. Talmage *

Vice-Chairman — Rev. Joseph H. Evans *

Clerk — Mrs. A. H. Sharp

Class of 1954:

*Rev. Howard Stone Anderson, N. Y.

Mr. Egbert E. Briggs, Iowa

Mrs. Lyman T. Crossman, Cal.

Rev. Maurice L. Haehlen, Wis.

*Mrs. Hal C. Hardin, Mo.

Mr. Alfred H. Hauser, N. Y.

*Mrs. Robert C. Johnson, Ala.

*Rev. Samuel C. Kincheloe, Ill.

*Mr. D. Richard Mead, Fla.

*Rev. Roy L. Minich, Mass.

Mrs. Clarence L. Murdey, Wash.

Prof. Egbert S. Oliver, Ore.

Mr. F. Rogers Parkin, N. Y.

*Mrs. Henry W. Schneider, Mich.

Rev. Herbert R. Smith, Mass.

Rev. Mark B. Strickland, N. H.

Mrs. H. J. Strohl, Colo.

Rev. R. Clyde Yarbrough, Mass.

* Members of the Executive Committee.

American Missionary Association Division

General Secretary — REV. PHILIP M. WIDENHOUSE

Director of Race Relations — MR. HERMAN H. LONG

Director of Puerto Rican Work — REV. HOWARD E. SPRAGG

Christian Education Division

14 Beacon St., Boston 8, Mass.

General Secretary — REV. HARRY T. STOCK

Secretaries — REV. LEILA W. ANDERSON

MISS DOROTHY E. CLAYPOOL

REV. BRYANT DRAKE (Chicago)

MISS MERLE L. EASTON

REV. J. ELLIOTT FINLAY

REV. PAUL R. REYNOLDS (Chicago)

REV. HENRY R. RUST

REV. ERWIN L. SHAVER

MISS GRACE E. STORMS

MISS MILDRED C. WIDBER

MISS RUTH E. CURRY

MISS FRANCES W. EASTMAN

Division of Church Extension and Evangelism

General Secretary — REV. STANLEY U. NORTH

DEPARTMENTS

City Work: *Director* — REV. IRA DONALD BLACK

Church Building: *Secretary* — MR. WILLIAM KINCAID NEWMAN

Church Finance Advisory Service: *Director* — MR. CURTIS R. SCHUMACHER

Field Research: *Director* — REV. ROSS W. SANDERSON

Evangelism: *Director* — REV. WOFFORD C. TIMMONS

Associate — REV. ELMER S. FREEMAN

Town and Country Work: *Director* — REV. THOMAS ALFRED TRIPP

Associate Director — REV. WESLEY A. HOTCHKISS

Ministerial Relief Division

General Secretary — REV. FRANK J. SCRIBNER

Associate — REV. PERCY C. LADD

Pilgrim Press Division

14 Beacon St., Boston 8, Mass.

19 South La Salle St., Chicago 3, Ill.

General Manager — MR. CHARLES A. BUTTS (14 Beacon St., Boston 8)

Editor, Advance — REV. ANDREW VANCE MCCrackEN (287 Fourth Ave., New York 10)

Promotion Manager, Advance — MRS. E. E. McCLINTOCK

Manager, Boston Book Store — MISS DORA BROWN

Manager, Chicago Book Store — MRS. MARJORIE KNIFFIN

Promotion and Missionary Education

REV. ALBERT D. STAUFFACHER, *Minister of the Missions Council*

REV. R. NORRIS WILSON, *Associate Minister and Executive Secretary of the Missions Council*

MRS. WILLIAM H. MEDLICOTT, *Associate Executive Secretary of the Missions Council*

MISS HELEN FRANCES SMITH (*Information*)

MISS IONE CATTON (*Resource*)

REV. RALPH R. SHRADER (*Project*)

REV. W. ARMSTRONG HUNTER (*Research*)

REV. NELSON C. DREIER (*Special Promotion*)

The Laymen's Fellowship

National Director — MR. WALTER A. GRAHAM, Pembroke 1, Kentucky

Radio Committee

220 Fifth Ave., New York, N. Y.

Director — REV. EVERETT C. PARKER

THE COUNCIL FOR SOCIAL ACTION

289 Fourth Ave., New York 10, N. Y.
 2431 West 175th Street, Homewood, Ill.
 1751 N Street, N. W., Washington 6, D. C.

Chairman — REV. LISTON POPE

Director — REV. RAY GIBBONS

Vice-Chairman — REV. RICHARD M. FAGLEY

Recording Secretary — REV. CHARLES T. BREWSTER

Treasurer — REV. ALBERT J. PENNER

REV. CHARLES T. BREWSTER, DR. RUSSELL DIXON, MR. EDWARD N. DOAN, REV. FRANK D. DOREY, MR. HARRY E. DROBISH, REV. RICHARD M. FAGLEY, MR. HAROLD N. FELTON, MRS. W. G. HAY, REV. FRED HOSKINS, MRS. CHARLES S. JOHNSON, MR. HARRY C. MARKLE, REV. W. ROBERT MAYHEW, REV. LISTON POPE, MRS. B. A. REDINGTON, MR. LLOYD P. RICE, MRS. ROSS SNYDER, MR. HERBERT G. WINTER, MRS. THERON A. ZIMMERMAN.

Co-opted: REV. FRED S. BUSCHMEYER, REV. TRUMAN B. DOUGLASS, REV. BRYANT DRAKE, MR. RALPH H. EARLE, JR., MR. WALTER GRAHAM, REV. EMERSON G. HANGEN, REV. DOUGLAS HORTON, REV. VERA V. LOPER, REV. DAVID MCKEITH, JR., REV. JAMES A. G. MOORE, REV. ALBERT D. STAUFFACHER, REV. THOMAS A. TRIPP, REV. PHILIP M. WIDENHOUSE.

EXECUTIVE STAFF

Director — REV. RAY GIBBONS

International Relations — REV. HERMAN F. REISSIG

Agricultural Relations — REV. SHIRLEY E. GREENE

Christian Citizenship — REV. THOMAS B. KEEHN

Industrial Relations — REV. FRANCIS W. MCPHEE

Race Relations — REV. GALEN R. WEAVER

Social Action — REV. KENNETH UNDERWOOD, *Editor*

MISS JENNIE EVANS, *Managing Editor*

THE CONGREGATIONAL CHRISTIAN SERVICE COMMITTEE, INC.

110 E. 29th St., New York 16, N. Y.

Chairman — REV. JOSEPH H. STEIN

Treasurer — MR. HAROLD B. BELCHER

Vice-Chairman — REV. RAYMOND A. DUDLEY

Executive Secretary — REV. EARLE H. BALLOU

Secretary — REV. PHILIP M. WIDENHOUSE

Associate Executive Secretary — REV. JOSEPH A. HOWELL

Assistant Treasurer — MISS LUCY V. SEIDLER

Displaced Persons Program Secretary — REV. WILLIAM F. HASTINGS

The Service Committee has the following members, elected by the Corporation, which is composed of members of the Prudential Committee of the American Board:

Class of 1953 — Rev. Raymond A. Dudley, Mrs. Lincoln D. Kelsey, Mr. Clyde McDuffie, Dr. Elmer L. Sevringhaus, Rev. Joseph H. Stein, Rev. E. Paul Sylvester.

Class of 1954 — Mrs. James F. English, Mrs. Theodore A. Greene, Rev. Elden H. Mills, Mr. Harold K. Norton, Rev. Albert J. Penner, Rev. Philip M. Widenhouse.

Co-opted Members — Rev. Thomas B. Keehn, Mr. Harold S. Miner, Rev. Henry R. Rust, Mrs. John C. Schroeder, Miss Helen Frances Smith, Rev. Donald Strickler, Rev. Arthur S. Wheelock.

Ex-Officio Directors — Mr. Harold B. Belcher, Rev. Earle H. Ballou, Rev. Truman B. Douglass, Rev. Ray Gibbons, Rev. Douglas Horton, Rev. David McKeith, Jr., Rev. Albert D. Stauffacher.

THE ANNUITY FUND FOR CONGREGATIONAL MINISTERS

Incorporated under the laws of New Jersey, 1914

287 Fourth Ave., New York 10, N. Y.

ANNUITY FUND OFFICERS

President — MR. LESLIE R. ROUNDS

Vice-President — MR. JOHN T. BEACH

Treasurer — REV. WILLIAM F. FRAZIER

General Secretary — REV. FRANK J. SCRIBNER

Actuary — MR. GEORGE A. HUGGINS

Assistant Secretary — MRS. ALMA K. QUIMBY

Assistant Treasurers — MR. ALFRED BOSER, JR., MR. WILLIAM J. NELSON, MISS GERTRUDE B. RICHARDS,
MR. W. F. WILLIAMS

TRUSTEES

REV. ROBBINS W. BARSTOW, MR. JOHN T. BEACH, MR. HAROLD B. BELCHER, MR. ASHEY E. BLADEN,
MR. CHARLES M. BLISS, MR. GEORGE N. EMORY, MR. ALFRED C. HOWELL, MR. J. WATSON MACDOWELL,
MR. RAY D. MURPHY, MR. LESLIE R. ROUNDS, MR. WILLIAM F. TREIBER, MR. WILLIAM D. WINTER.

RETIREMENT FUND FOR LAY WORKERS

Incorporated under the laws of New Jersey, 1930

287 Fourth Ave., New York 10, N. Y.

The officers and trustees of the Retirement Fund for Lay Workers are the same as the officers and trustees of The Annuity Fund for Congregational Ministers.

THE CORPORATION FOR THE GENERAL COUNCIL OF THE CONGREGATIONAL CHRISTIAN CHURCHES OF THE U. S.

287 Fourth Ave., New York 10, N. Y.

President — MR. J. WATSON MACDOWELL

Vice-President — MR. WILLIAM O. MORGAN

Secretary — REV. FRANK J. SCRIBNER

Assistant Secretary — REV. DOUGLAS HORTON

Treasurer — MR. WILLIAM F. FRAZIER

Assistant Treasurers — MR. ALFRED BOSER, JR., MR. WILLIAM J. NELSON, MISS GERTRUDE B. RICHARDS,
MR. W. F. WILLIAMS

Term Expiring 1952:

Mr. John T. Beach, N. J.
Mr. Charles M. Bliss, Conn.
Mr. Alfred C. Howell, Conn.
Mr. Leslie R. Rounds, N. Y.
Mr. Frank C. Van Cleef, Ohio

Term Expiring 1954:

Mr. P. Donald Folwell, Pa.
Mr. Walter H. Gilpatric, N. Y.
Mr. John H. Hosh, Jr., Conn.
Mr. William Osgood Morgan, N. J.
Mr. John J. Schumann, Jr., N. J.

Term Expiring 1956:

Mr. Frank Barrows, N. J.
Mr. Walter Dingley, N. Y.
Mr. J. Watson MacDowell, N. Y.
Mr. William D. Winter, N. J.

THE MISSIONS COUNCIL

287 Fourth Ave., New

10, N. Y.

11 Beacon St., Boston 8, Mass.

19 S. La Salle St., Chicago 3, Ill.

Chairman — REV. DANIEL BLISS, Greenwich, Conn.*Vice-Chairman* — DEAN RUSSELL DIXON, Washington, D. C.*Treasurer* — MR. HAROLD B. BELCHER, Boston, Mass.*Recording Secretary* — MRS. HENRY W. SCHNEIDER, Grand Rapids, Mich.*Minister and Executive Secretary* — REV. ALBERT D. STAUFFACHER, New York, N. Y.*Associate Minister and Executive Secretary* — REV. R. NORRIS WILSON, New York, N. Y.*Associate Executive Secretary* — MRS. WILLIAM H. MEDLICOTT, New York, N. Y.*Associate Executive Secretary* — REV. FRANK L. EDWARDS, Chicago, Ill.*Assistant Treasurer and Office Secretary* — MISS LUCY V. SEIDLER, New York, N. Y.*Business Agent* — MR. HARVEY L. MEEKEN, Boston, Mass.*Secretaries* — MISS DOROTHY P. CUSHING, REV. WILLIAM ARMSTRONG HUNTER, REV. QUENTIN LEISHER, MISS RUTH I. SEABURY, REV. RALPH R. SHRADER, Boston, Mass.; MISS IONE CATTON, REV. NELSON C. DREIER, REV. ALEXANDER B. FERGUSON, MISS MARGARET HARGROVE, MISS HELEN FRANCES SMITH, WILLIAM K. WILSON, New York, N. Y.

Membership

The Missions Council consists of the thirty-six members together with the President and the Vice-Presidents of The Board of Home Missions, the thirty-six members with the President and Vice-Presidents of the American Board and the eighteen members of the Council for Social Action, and the Secretary of the General Council, ex officio.

CONGREGATIONAL BOARD OF PASTORAL SUPPLY

14 Beacon St., Boston 8, Mass.

Established 1894

Secretary — REV. HORACE G. ROBSON*Secretary Emeritus* — REV. CHARLES C. MERRILL*Chairman* — REV. RALPH H. LONG

To assist Congregational Christian Churches in finding suitable pastors.

Maintained by the co-operating Congregational Conferences and Conventions in the eastern area of the United States, and the Department of the Ministry.

Cooperates with the Midwest Pastoral Relations Committee, 1104 Garfield St., Madison 5, Wis.

CONFERENCE DIRECTORY

<i>Conference</i>	<i>Address</i>	<i>Superintendent</i>	<i>Registrar and Address</i>	<i>Treasurer and Elected Staff</i>
Ala.	673 Piedmont Ave., N. E., Atlanta 3, Ga.	David W. Shepherd*	David W. Shepherd	Mr. H. A. Boyd
Ala.-Miss.	Box 957, Greensboro, N. C.	J. Taylor Stanley	Mrs. Lunette B. Lewis 108 10th Ave., N., Birmingham	Mr. W. V. Howe George W. Lindsay ⁷ Ralph V. Conard ¹⁴
Cal. North	1164 Phelan Bldg., San Francisco 2	Harley H. Gill	Harley H. Gill	Mr. Blake Franklin George D. Jenkins ⁷ Cedric E. Crawford ¹⁸
Cal. S. & S. W.	3125 W. Adams Blvd., Los Angeles 18	Jesse F. Perrin	Glenn A. Rowles	Norman Whitehouse Mr. J. Paul Richardson
Central South	217 N. W. 13th St., Oklahoma City 3, Okla.	Royal J. Gibson	Royal J. Gibson	Sumner W. Johnson ¹⁴ Craig G. Whitsitt ⁴
Colo.	3380 Bellaire St., Denver 5	Leon E. Grubaugh Cyril M. Hicks ³	Leon E. Grubaugh	Mr. Roderick Ferguson
Conn.	37 Garden St., Hartford 5	James F. English * Carl A. Hansen 3, 7	Miss Florence Bentley	Lewis H. Mounts Mr. Oscar Brosz (Tripp, S. D.)
Conv. of the South	see Ala.-Miss., Ga.-S. C., N. C., Plymouth Conf., Tenn., Va.			Mr. John Waterhouse
Fla.	P. O. Box 68, Avon Park	William N. Tuttle	William N. Tuttle	Stanley B. Hyde ⁷
Ga.	673 Piedmont Ave., N. E., Atlanta 3	David W. Shepherd *	David W. Shepherd	
Ga.-S. Car.	Box 957, Greensboro, N. C.	J. Taylor Stanley	Mrs. Birdie Gaither 94 Howell St., N. E., Atlanta, Ga.	
German	712 S. Gaylord St., Denver 9, Colo.	B. H. Kissler	John Rothberger Lowry, S. D.	
Hawaii	Box 150, Honolulu 10	J. Leslie Dunstan	J. Leslie Dunstan	
Idaho	308 Idaho Bldg., Boise	Harry W. Johnson *	Harry W. Johnson	
Ill.	19 S. La Salle St., Chicago 3 208 N. Vernon St., Princeton 1768 N. Maple St., Decatur 25	Mr. Henry L. Kellogg* ¹⁰ Niel E. Hansen, <i>Dir. Chi.</i> Nels F. Nordstrom, <i>Dir. N.</i> Walter Schlaretzki, <i>Dir. S.</i>	Mr. Henry L. Kellogg	
Ind.	55 Warwick Rd., Muncie	Simon A. Bennett *	Simon A. Bennett	
Iowa	Magoun Hall, Grinnell	Judson E. Fiebigger	Judson E. Fiebigger	Mr. Carl E. Child Victor H. Keiser ⁷
Kans.	923 Kansas Ave., Topeka	L. Merle Rymph	L. Merle Rymph	Mrs. Camden Strain Miss Pauline Bloomer ⁷

Conference	Address	Superintendent	Registrar and Address	Treasurer and Elected Staff
Ky.-Tenn.	673 Piedmont Ave., N. E., Atlanta 3, Ga.	David W. Shepherd *	David W. Shepherd	Orville O. Lozier 2
Maine	95 Exchange St., Portland 3	Cornelius E. Clark	Cornelius E. Clark	Myron W. Fowell 10 Mr. Arthur W. Davis John L. Lobinger 7
Mass.	14 Beacon St., Boston 8	Albert Buckner Coe 6, 16	Miss Esther Herrick	Kenneth Beckwith 11 Baldwin W. Callahan 8 T. Chapman Day 1 Earl W. Douglas 11 Frank E. Duddy 11
Mich.	415 W. Grand River Ave., Box 567, East Lansing	Harold N. Skidmore	Harold N. Skidmore	Mr. Fred Marin * William T. Matters 4
Mid. Atlantic	44 Brick Church Plaza, East Orange, N. J.	Joseph H. Stein	Joseph H. Stein	Mr. James F. Prince
Minn.	122 W. Franklin Ave., Minneapolis 4	Thomas A. Goodwin 9, 10 Edwin C. Field 9	_____	Mr. H. L. Berquist Kenneth E. Wade 17 Stanley M. Sargent 5
Mo.	6501 Wydown Blvd., St. Louis 5	W. W. Towle 6	W. W. Towle	Mr. L. C. Post
Mont.	314 Stapleton Bldg., Billings	George E. Stickney *	George E. Stickney	_____
Neb.	1710 B St., Lincoln 2	Arthur W. Taylor	Arthur W. Taylor	Mr. C. C. Sheldon
N. H.	85 N. State St., Concord	Frederick W. Alden 6 Everett R. Barrows 6, 8	Walter P. Brockway Hebron	Charles D. Myers 1
N. Y.	289 Fourth Ave., New York 10	Robert Bruce 6 James A. G. Moore 3 Donald W. Strickler 3	Miss Reba Fisher	Miss Mabel Woodnorth David H. Sandstrom 12
N. Car.	Box 957, Greensboro	J. Taylor Stanley	J. Taylor Stanley	A. J. Ward
N. D.	Box 1776, Fargo	Frank E. Carlson (ad interim)	_____	Mr. Harold S. Bond (Box 1269, Fargo)
Ohio	3056 Prospect Ave., Cleveland 15	Everett A. Babcock	Miss Frances C. Kennedy	Mr. Charles A. Heskin Erston M. Butterfield 2 Miss Hazel Key 7
Ore.	403 Park Bldg., Portland 5	Paul A. Davies	Paul A. Davies	Mr. F. J. Fairbank
Penn.	Hartman Homestead Conf. Center, Milroy	Wilson P. Minton	Wilson P. Minton	Mr. C. A. Thomas
Plymouth Conf.	Box 957, Greensboro, N. C.	J. Taylor Stanley	Dr. L. L. Melton P. O. Box 437, Beaumont, Tex.	Nicholas Hood

<i>Conference</i>	<i>Address</i>	<i>Superintendent</i>	<i>Registrar and Address</i>	<i>Treasurer and Elects, Staff</i>
P. R.	Ryder Memorial Hospital, Humacao	Howard E. Spragg	Mr. Ishmael O'Neil Las Piedras	Serafin Garcia (Ceiba)
R. I.	724 Hospital Trust Bldg., Providence 3	James H. Lightbourne, Sr.	James H. Lightbourne, Sr.	Mr. Ernest L. Anderson Miss Eula A. Tunncliffe ⁷
S. D.	Box 138, Huron	Samuel W. Keek	Samuel W. Keek	Mr. R. D. Anderson
Southeast Conv.	see Ala., Ga., Ky.-Tenn.			
Southern Conv.	Elon College, N. C.	William T. Scott	William T. Scott	Mr. George D. Colclough
Tenn.	Box 957, Greensboro, N. C.	J. Taylor Stanley	Mr. James Bryant 2115 Magazine St., Louisville 11, Ky.	T. M. Brumfield (Nashville)
Utah	303 Idaho Bldg., Boise, Ida.	Harry W. Johnson *	Harry W. Johnson	-----
Vt.	Savings Bank Bldg., Burlington	Max H. Webster ⁶ Edward S. Treat ⁸	Mrs. David E. Brown Box 356, Montpelier	Mr. B. E. Bristol Miss J. Louise Faulsen ⁷ (Box 257, Barre)
Va.	Box 957, Greensboro, N. C.	J. Taylor Stanley	Hosea Scott 1666 Hunter St., Norfolk	-----
Wash.	720 14th Ave., N., Seattle 2	Archie H. Hook	Archie H. Hook	Mr. Frank C. Jackson Miss Christine Skelton ⁷ Donald Mills ⁹
Wis.	617 Insurance Bldg., Madison 3	Jess H. Norenberg	Theodore R. Faville 1104 Garfield St., Madison 5	Mr. Harold Brandenberg Serge F. Hummon ² David J. Maitland ¹⁷ Miss Louise Triplett ⁷
Wyo.	303 Idaho Bldg., Boise, Ida.	Harry W. Johnson *	Harry W. Johnson	-----
Afro-Chr.	1015 Trinity Ave., New York 56, N. Y.	George Martin ¹⁵ (11 Roslyn Pl., Mt. Vernon, N. Y.)	Mrs. Jannie G. Brodie	Mrs. Lucy Sweatt (365 Lenox Ave., New York 27, N. Y.)

* Treasurer
 1 Minister
 2 Assistant Superintendent
 3 Associate Minister
 4 Associate Religious Education
 5 Chaplain

6 Conference Minister
 7 Director Christian Education
 8 Director Missionary Education
 9 Director Parish Ministry
 10 Executive Secretary
 11 Field Secretary

12 Minister of Stewardship
 13 Pastor at Large
 14 President
 15 Superintendent Spanish-Speaking Work
 17 University Pastor

ASSOCIATIONS

The names and addresses listed below are those of the registrars unless otherwise noted.

ALABAMA Rev. David W. Shepherd, Reg.

Central Alabama Mrs. Floyd Ballard, Tallassee
East Alabama Mr. H. Paul Beaird, Lanett
North Alabama Dr. Guy L. Colbert, Hartselle
South Alabama Miss Dora Brackin, Headland

ALABAMA-MISSISSIPPI Mrs. L. B. Lewis, Reg.
Conference**CALIFORNIA, NORTHERN** Rev. Harley H. Gill, Reg.

Bay Rev. Alfred P. Focht, P.O. Box 539, Niles
Central Rev. Noel J. Breed, 116 W. Willow St., Stockton 17
German Rev. Edward Hildebrand, 2518 S. McCall, Sanger
Redwood Empire Rev. Herbert C. Gans, 1 Keller St., Petaluma
Sacramento Valley Rev. Charles M. Spencer, 1715 Bird St., Oroville
San Joaquin Valley Rev. Norio Ozaki, 454 A Street, Fresno
Santa Clara Valley Dr. William Hawley Davis, 625 Mayfield Ave., Stanford University
Upper Bay Rev. Robert L. Carlson, 1936 Lucille Lane, Concord

CALIFORNIA, SOUTHERN AND THE SOUTHWEST Rev. Glenn A. Rowles, Reg.

Arizona Rev. Waldo S. Richards, 2710 N. Seventh Ave., Phoenix, Ariz.
Kern Rev. Elmer J. Windisch, 638 Broadway, Wasco
Los Angeles Rev. Francis C. Ellis, 500 N. San Dimas St., San Dimas
New Mexico-El Paso Mr. Clifford J. Holmes, 4108 Trowbridge St., El Paso, Tex.
San Bernardino Rev. Donald W. Head, 536 N. Euclid Ave., Ontario
San Diego Rev. Dan Apra, P.O. Box 187, Lemon Grove

CENTRAL SOUTH Rev. Royal J. Gibson, Reg.

Central Rev. Royal J. Gibson, 217 N. W. 13th St., Oklahoma City 3, Okla.
Louisiana Paul Leeds, Kinder, La.
Northwest Rev. Stephen Matheny, Waynoka, Okla.
Texas Mr. Winfield Sweet, 112 Christine Dr., San Antonio, Tex.

COLORADO Rev. Leon E. Grubaugh, Reg.

Arkansas Valley Rev. Owen W. Kerr, 125 Pawnee, Manitou Springs
Denver Rev. Clark P. Garman, 2662 Stuart St., Denver
Eastern Mrs. Frede Fruhling, Arriba
Northwestern Rev. A. C. Best, Craig
Western Rev. Selden C. Dickinson, Jr., 548 N. Second St., Montrose

CONNECTICUT Miss Florence Bentley, Reg.

*Central*³ Rev. Norman M. McLeod, Jr., Plantsville
*Fairfield*² Rev. Douglas V. Maclean, 429 Fairview Ave., Bridgeport
*Fairfield County*³ Rev. Douglas V. Maclean, 429 Fairview Ave., Bridgeport
*Farmington Valley*³ Rev. Robert W. Hoffman, Terryville
*Hartford*³ Rev. Hubert S. Beckwith, 24 Chapin Ave., Rocky Hill
*Hartford*² Rev. Robert K. Barrows, Poquonock
*Hartford East*³ Rev. Robert H. Reiting, South Glastonbury
*Litchfield North*² Rev. C. Sumner Osgood, R.D. 3, Torrington

*Litchfield Northeast*³ Rev. Harold B. Hunting, R.D. 1, Torrington

*Litchfield Northwest*¹ Rev. George C. L. Cooley,** R.D. 1, Cornwall Bridge

*Litchfield South*³ Rev. Wilbur S. Deming, Washington

*Middlesex*³ Rev. J. Keith Moorhead, Higganum

*Naugatuck Valley*³ Rev. Willard B. Soper, 266 Church St., Naugatuck

*New Haven*² Rev. J. Edward Newton, Litchfield Tpke., Woodbridge

*New Haven*³ Rev. Joseph G. Peters, 3286 Whitney Ave., Mt. Carmel

*New Haven East*³ Rev. Virgil L. Wolfenberge, Maple St., East Haven

*New London*³ Rev. Israel Daniels, R.D. 4, Norwich

*Tolland*³ Rev. George M. Milne, R.F.D. 2, Andover

*Windham*³ Rev. Kenneth R. Teed, 227 Church St., Willimantic

FLORIDA Rev. William N. Tuttle, Reg.

Florida North Rev. William R. Stevenson, 236 W. Church St., Jacksonville

Florida Southeast Coast Rev. Herbert A. Studebaker, 802 N. O Street, Lake Worth

GEORGIA Rev. David W. Shepherd, Reg.

South Georgia Mr. Comer Ragsdale, Ambrose

GEORGIA-SOUTH CAROLINA Mrs. Birdie

Gaither, Reg.

Conference

GERMAN Rev. John Rothenberger, Reg.

California Rev. Philip Reich, Biola

Colorado Rev. Theodore W. Radach, Yankton, S. D.

Illinois Rev. Herman E. Muellen, 415 St. Patrick St., Racine, Wis.

Montana Rev. John Meer, Worden

Nebraska Rev. F. G. Mertins, 926 Charleston St., Lincoln 8

North Dakota Rev. J. G. Lind, Box 1646, Hebron

Pacific Rev. Carl F. Brost, 224 N. E. Manson St., Portland 11, Ore.

South Dakota Rev. Bernhard Moos, Bowdle, S. D.

Southern Mr. Reuben H. Kissler, Weatherford, Okla.

HAWAII Rev. J. Leslie Dunstan, Reg.

Hawaii Island Rev. Walter Schilling, 97 Haili St., Hilo

Kauai Island Mr. Keith Tester, Lihue, Kauai

Mauai, Molokai and Lanai Rev. Mineo Katagiri, P.O. Box 53, Wailuku, Maui

Oahu Island Rev. Paul Osumi, Ewa, Oahu

IDAHO Rev. Harry W. Johnson, Reg.

Conference

ILLINOIS Mr. Henry L. Kellogg, Reg.

Aurora Mr. E. A. Fitzgerald, Aurora

Bureau-Rock Rev. C. C. Hoskinson, Kewanee

Central Rev. Levi Carter, Farmer City

Central West Rev. T. Hargreaves, Lacon

Chicago Dr. Mervin M. Deems, Chicago Theol. Sem., 5757 University Ave., Chicago 37

Fairfield Rev. John Baughman, Bismarck

Fox River Rev. Merrill Beale, La Salle

Northern Rev. L. E. Stonecipher, Pocatonia

Quincy Dr. John P. Jockinson, 1418 Hampshire St., Quincy

Southern Mrs. Henry Weisenborn, Grand Chain

Springfield Rev. W. Harris Pankhurst, Jacksonville

¹ Churches.² Ministers.³ Churches and Ministers.

** Scribe.

Wabash Rev. Carl D. Hall, Eaton

INDIANA Rev. Simon A. Bennett, Reg.

Central Rev. Roy E. Lucas, 1301 E. National Rd.,
Brazil

Eastern Rev. John Hancock, Dunkirk

Northern Rev. N. E. Escott, 919 S. Main St.,
Goshen

Southern Mrs. Lucille Bullock, 904 W. Columbia
St., Evansville

Western Rev. Chester Perkins, 621 S. B Street,
Elwood

White River Mr. Ward N. Love, R.R. 3, Box 149,
Anderson

IOWA Rev. Judson E. Fiebigler, Reg.

Davenport Rev. George W. Fairbanks, 238 23rd
Ave., N., Clinton

Denmark Mr. George Mathews, Danville

Des Moines Mr. Nelson Urban, 1206 Mulberry St.,
Des Moines

Grinnell Rev. George M. Richter, R. 1, Newton

North Central Rev. Gerald G. Hallauer, 321 S.
Moore St., Algona

Northeastern Rev. E. Forrest Byers, 310 Second St.,
Cresco

Sioux Mr. Ward Miner, Whiting

Southwestern Rev. George Campbell, Farragut

Webster City Rev. Robert J. Watson, 107 N. Taft
St., Humboldt

KANSAS Rev. L. Merle Rymph, Reg.

Eastern Rev. E. E. Erickson, 1910 Gage Blvd.,
Topeka

Southern Rev. Floyd Davidson, 352 N. Broadway,
Wichita

Western Rev. S. Duane Ogden, Osborne

KENTUCKY - TENNESSEE Rev. David W.
Shepherd, Reg.

Conference

MAINE Rev. Cornelius E. Clark, Reg.

Aroostook Rev. John E. Nelson, Island Falls

Cumberland Rev. William G. Kirschbaum, Yar-
mouth

Franklin Mrs. Emily S. Fernald, Wilton

Hancock Rev. Edward L. Manning, Southwest
Harbor

Kennebec Valley Rev. Malcolm A. MacDuffie, 30
Roosevelt Ave., Waterville

Lincoln Rev. Cecil L. Witham, Newcastle

Oxford Mrs. Bertha W. Clifford,** South Paris

Penobscot Rev. Donald C. Ward, Brewer

Union Mrs. Fred Sanborn, Fryeburg

Waldo Mrs. Fannie Moulton, Brooks

Washington Rev. Bessie L. Cox,** Machias

York Rev. Joseph R. Newton, Kennebunk

MASSACHUSETTS Miss Esther Herrick, Reg.

Andover Rev. Kingsley W. Hawthorne,** 162
Sanders Ave., Lowell

Barnstable—

Berkshire North Rev. Frank C. Van Cleef, Jr.,**
36 Russell Ter., Pittsfield

Berkshire South Mr. John C. Orfe,** Otis

Brookfield Mr. Andrew J. Loux, Jr., New Braintree

Essex North Rev. Osmond J. Billings,** 8 Andover
St., Georgetown

Essex South Rev. Rev. James C. Marshall,** 31
Green St., Lynnfield

Franklin Rev. William T. Thistle,** 79 Seventh
St., Turners Falls

Hampden, Rev. Donald A. Simpson,** 156 Bowles
Park Ext., Springfield 4

Hampshire Rev. Charles D. Paul, 738 Main St.,
Amherst

Middlesex-Mendon Rev. Henry H. Clark,** 24
Hollis St., Holliston

Middlesex Union Rev. Robert E. Crawford,** 127
Rollstone St., Fitchburg

Old Colony United Rev. Frank L. Briggs, 601 New-
port Ave., South Attleboro

Pilgrim Rev. Charles D. Broadbent,** 49 Newbury
St., Brockton

Suffolk North Rev. Thomas W. Kidd,** 27 Monu-
ment Sq., Charlestown 29

Suffolk South Mrs. Peter V. Corea,** 300 Manet
Ave., Quincy 69

Suffolk West Rev. Paul B. Myers, 65 Russell Ave.,
Watertown 72

Woburn Miss Esther Goodale,** 129 West St.,
Reading

Worcester Central Rev. Allyn K. Wadeigh, Oxford

Worcester North Rev. Leonard W. Fowler,** 99
Liberty St., Athol

Worcester South Miss Olga Berg,** West Millbury

MICHIGAN Rev. Harold N. Skidmore, Reg.

Central Rev. A. R. Gold, Perry

Cheboygan Rev. Robert M. Barksdale, 317 S. Second
Ave., Alpena

Detroit Rev. Edward W. Willcox, 33 E. Forest Ave.,
Detroit 1

Eastern Rev. Daniel W. Boxwell, 211 E. St. Clair,
Almont

Gladstone Mr. Howard Gierke, Fayette

Grand Rapids Rev. Albert J. Pitman, Lake Odessa

Grand Traverse Rev. F. Ervin Hyde, 418 Stimson
St., Cadillac

Jackson Rev. W. H. Skentelbury, Chelsea

Kalamazoo Rev. Seth Clay, Otsego

Lake Superior Miss Annabel MacNaughton, Cal-
umet

Muskegon Rev. Raymond L. Boadway, Whitehall

Sault Ste. Marie Mrs. Roy W. Osborn, R. 2, Sault
Ste. Marie

MIDDLE ATLANTIC Rev. Joseph H. Stein, Reg.

New Jersey Rev. Roger T. Burton, 37 Myrtle Ave.,
Irvington 11, N. J.

Washington Rev. Alfred W. Hurst, 3418 34th St.,
N. W., Washington 8, D. C.

MINNESOTA Rev. Thomas A. Goodwin, Reg.

Central Rev. W. L. Braden, Glenwood

Duluth Mr. A. M. Fenstad, Grand Marais, Treas.
Rev. Arthur Cartwright, Clerk

Northern Pacific Mrs. Paul Dahlstrom, Detroit
Lakes

Rainy River Mrs. Hilmer Rud, Birchdale

Southeastern Rev. Richard Hulbert, Faribault; Mr.
F. Lockwood, Faribault, Treas.

Southwestern Rev. Henry L. Rust, Sherburn

Twin Cities Rev. F. A. Stever, R. 3, Box 171B,
Hopkins

MISSOURI Rev. W. W. Towle, Reg.

St. Louis Rev. Kenneth Murphy, 3215 Copelin
Ave., St. Louis 4

Springfield Mrs. B. B. Brodhacker, 1341 N. Jeffer-
son, Springfield 4

Western Rev. Roy O. Chaney, 5107 Michigan Ave.,
Kansas City

MONTANA Rev. George E. Stickney, Reg.

Eastern Mr. Elwin Ladwig, 115 Meade Ave.,
Glenstone

Yellowstone Rev. Guy L. Barnes, 321 E. Kent,
Missoula

NEBRASKA Rev. Arthur W. Taylor, Reg.

Blue Valley Rev. Henry Demler, Friend

Elkhorn Valley Rev. John Becker, Creighton

Lincoln Rev. John Pryor, Weeping Water

Loup Valley Rev. C. Floyd Wright, Thedford

Northwestern Rev. E. G. Larsen, Hyannis

Omaha Rev. E. E. Morrill, 6034 S. 35 St., Omaha 7

Southwestern Rev. Clarence Macon, Hayes Center

** Scribe.

NEW HAMPSHIRE Rev. Walter P. Brockway, Reg.
Cheshire —
Coos-Essex Mr. Philip S. Glasson, 73 Maple St., Berlin
Grafton-Orange Rev. Cornelius Fersch, 28 Parkhurst St., Lebanon
Hillsboro Rev. Archibald Kerr, Chichester
Merrimack Rev. Howard P. Horn, 9 Chestnut St., Pittsfield
Rockingham Rev. Floyd G. Kinsley, Hampton
Stratford Rev. Ralph L. Hirtle, Pleasant St., Farmington
Sullivan Rev. Forrest C. Higgins, 85 Myrtle St., Claremont

NEW YORK Miss Reba Fisher, Reg.
Black River-St. Lawrence Rev. George W. Stephenson, R.D., Chase Mills
Essex Rev. Walter A. Page, Westport
Hudson River Rev. Roland M. Wendell, Freehold
New York City: Committee on Licensure and Ordination Chairman: Rev. William T. Griffiths, 1058 E. 21st St., Brooklyn. *Committee on Credentials* Chairman: Rev. Alfred G. Walton, 451 E. 18th St., Brooklyn
Suffolk Rev. Malcolm M. Mooers, Miller Place
Union Rev. Charlton E. Opdyke, Sidney
Western Rev. M. Huyett Sangree, 118 Paramount Pkwy., Kenmore 17
Ontario (Canada) Rev. Charles H. Way, 530 Christie St., Toronto, Ont., Canada

NORTH CAROLINA Rev. J. Taylor Stanley, Reg.
Eastern Atlantic Rev. F. A. Hargett,* 926 Lincoln St., Greensboro
Lincoln Rev. W. M. Lake,* 335 E. Harden St., Graham
Northwestern District Rev. J. H. Hooker,* R. 2, Box 46, Graham
Old North Carolina Rev. J. A. Henderson,* Manson
Southeastern District Rev. E. C. Lawrence,* 844 E. LaNoir St., Raleigh
Southern District Rev. T. C. Hamans,* 1001 Manly St., Raleigh

NORTH DAKOTA Rev. Frank E. Carlson, Reg.
Northeastern —
Northwestern Mrs. C. D. Stewart, Garrison
Southeastern Rev. E. B. McAlister, Valley City
Southwestern Mrs. Thomas Gallup, New England

OHIO Miss Frances C. Kennedy, Reg.
Central North Mr. P. B. Morgan, Vermilion
Central South Mr. Daniel H. Morgan, Oak Hill
Cincinnati Mrs. W. J. Pfirman, Box 567, River Rd., Coldspring, Ky.
Cleveland Union Rev. O. R. Swisher, 3056 Prospect Ave., Cleveland 15
Eastern Ohio & Western Pennsylvania Mr. Thomas H. Morgan, 8106 Goodman Ave., Cleveland
Grand River Mr. Robert M. Kimball, 233 Park Lane, Ashtabula
Hamersville District Mrs. Edora Tarvin, R. 1, Batavia
Medina Rev. Herbert D. Rugg, 279 Oak St., Oberlin
Northwestern Ohio Rev. Harold L. Davis, 4428 Peak Ave., Toledo 12
Ohio Central Rev. Herbert W. Keebler, Mt. Sterling
Plymouth Rock Rev. Frank W. Huettner, 65 River St., Madison
Puritan Mrs. Paul Crozier, 2470 Whitelaw Ave., Cuyahoga Falls
Southeastern Mr. Frank Monroe, Belpre
Southwestern Mrs. Homer Hirsch, 227 Penn Rd., Troy

OREGON Rev. Paul A. Davies, Reg.
East Willamette Rev. Elmer A. Jeske, R. 1, Box 31, Beaver Creek
Mid-Columbia Rev. Alfred Shirley, Ione

Portland Rev. C. Stanley Knott, 1205 N. E. Jarrett St., Portland 11
West Willamette Dr. M. O. Skarsten, Pacific University, Forest Grove

PENNSYLVANIA Rev. Wilson P. Minton, Reg.
Northeastern Pennsylvania Rev. James S. Henry, 210 W. Market St., Scranton
Philadelphia Mr. George Kriebel, 4329 N. Ninth St., Philadelphia
Rays Hill & Southern Pennsylvania Mr. George W. Lashley, R.D. 3, Everett
Western Pennsylvania Rev. Walter J. Thoms, 109 Greeves St., Kane

PLYMOUTH Dr. L. L. Melton, Reg.
Louisiana —
Texas-Oklahoma Rev. James W. Brown, Tillotson College, Austin, Tex.

PUERTO RICO Mr. Ismael O'Neil
 Conference

RHODE ISLAND Rev. James H. Lightbourne, Sr., Reg.
Association Rev. Wilfred E. Stone, 10 D Street, Cranston

SOUTH DAKOTA Rev. Samuel W. Keck, Reg.
Black Hills Rev. Horace W. Parsons, Newell
Central Mrs. Thad Oviatt, 718 Illinois, S. W., Huron
Dakota Rev. Percy Tibbets, Rapid City
Northern Mr. Douglas Barrows, Faulkton
Northwestern Mrs. Albert Staff, Mobridge
Rosebud Miss Ethel M. Powell, Gregory
Yankton Dr. E. C. Ehrensperger, Vermillion

SOUTHERN CONVENTION Rev. William T. Scott, Reg.
Eastern North Carolina Rev. Emory M. Carter, Youngsville
Eastern Virginia Rev. James H. Lightbourne, Jr., Holland, Va.
Virginia Valley Central Mr. Clarence Phillips, Broadway, Va.
Western North Carolina Rev. M. A. Pollard, R.F.D. 2, Liberty
North Carolina and Virginia Rev. W. J. Andes, 637 S. Sunset Dr., Winston-Salem, N. C.

TENNESSEE Mr. James Bryant, Reg.
 Conference

UTAH Rev. Harry W. Johnson, Reg.
 Conference

VERMONT Mrs. David E. Brown, Reg.
Addison Mrs. Florence Easton, Shoreham
Bennington Rev. Zdenek Bednar, North Bennington
Caledonia Rev. William Penner, Barnet
Champlain Rev. Dortha A. Weaver, Jericho Center
Grafton-Orange Rev. Cornelius Fersch, 28 Parkhurst St., Lebanon, N. H.
Lamoille —
Orleans Rev. Theodore Gregg, Barton
Rutland Rev. William M. Edwards, Wallingford
Washington Rev. Emil A. Ahokas, Cabot
Windham-Union Mrs. Anna B. Robertson, 4 Bullock St., Brattleboro
Windsor-Orange Rev. Arthur P. Colebourn, Woodstock

VIRGINIA Rev. Hosea Scott, Reg.
Eastern Virginia Rev. C. E. Upton, 817 E. Berkely Ave., Norfolk
Western Virginia Rev. J. O. Lee, 118 S. Fifth St., Suffolk

WASHINGTON Rev. Archie H. Hook, Reg.
Columbia River Mrs. Ben Hofstetter, 1925 E St.,
 Vancouver
Eastern Washington-Northern Idaho Rev. E. R.
 Madson, Harrington
Northwestern Rev. Paul F. Pruitt, 3217 R Ave.,
 Anacortes
Seattle Rev. Robert R. Owen, 5417 41st Ave., S. W.,
 Seattle 6
Tacoma Mr. Claude Hume, 1002 South J St.,
 Tacoma
Yakima Miss Esther Schmidt, 1103 S. 31st Ave.,
 Yakima

WISCONSIN Rev. Theodore R. Faville, Reg.
Beloit Rev. William A. Anderson, Milton

Eau Claire Rev. Alfred Ward, 710 Bellinger St.,
 Eau Claire
LaCrosse Rev. J. Paul Tatter, Hillsboro
Madison Rev. A. T. Wallace, 1220 Spaight St.,
 Madison
Milwaukee Rev. Shirley P. Symmonds, Union
 Grove
Superior Rev. E. E. Speicher, Northland College,
 Ashland
Winnebago Rev. Edwin T. Phillips, West DePere

WYOMING Rev. Harry W. Johnson, Reg.
 Conference

AFRO-CHRISTIAN Mrs. Jannie G. Brodie, Reg.
 Conference

COLLEGES AND UNIVERSITIES

The Colleges and Universities listed below, though not denominational in character, have been historically associated with Congregational Christian Churches. Those which have membership in the Congregational Christian College Council are indicated with a c.

NAME	Organized	PLACE	PRESIDENT OR DEAN	TREASURER	Instructors and Officers	Total No. Students	Volumes in Library	Amount of Productive, Interest-Bearing Funds
Amherst College	1821	Amherst, Mass.	Charles W. Cole	Paul D. Weathers	128	1,064	284,000	16,716,186
*Atlanta University	1867	Atlanta, Ga.	Rufus E. Clement	Florence M. Read	68	459	1,010,000	6,631,404
*Beloit College	1846	Beloit, Wis.	Carey Croness	Harold S. Wood	81	935	171,893	3,006,851
Bowdoin College	1794	Brunswick, Me.	Kenneth C. M. Sills	Roland E. Clark	92	811	223,000	11,623,693
*Carleton College c	1866	Northfield, Minn.	Laurence M. Gould, D.S.C., LL.D., L.H.D.	Bruce Pollock	165	887	144,229	4,943,169
*Colorado College	1874	Colorado Springs, Colo.	William H. Gill	Thomas H. Rawles	100	960	151,300	3,590,325
Dartmouth College	1769	Hanover, N. H.	John Sloan Diekey, LL.B., LL.D.	John F. Meek	378	2,800	679,785	28,714,686
*Defiance College c	1860	Defiance, Ohio	Kevin McCann	Leo O. Tustison	33	230	26,000	262,872
*Dillard University	1930	New Orleans, La.	Albert W. Dent	Mark G. Birehette (Bus. Mgr.)	46	595	30,000	3,750,000
*Doane College c	1872	Crete, Neb.	David L. Crawford, A.B., A.M., LL.D.	G. W. Buck	33	287	37,292	1,681,681
*Drury College c	1873	Springfield, Mo.	James Franklin Findlay, PH.D.	Walker Pettit	65	721	64,350	1,020,784
*Eilon College c	1880	Eilon College, N. C.	John Edgar Smith, D.D., LL.D.	Mrs. E. B. Huffline (Acting)	42	619	40,000	775,000
*Fisk University c	1866	Nashville 8, Tenn.	Charles S. Johnson, A.B., LL.T.D., PH.B., L.H.D., LL.D.	L. T. Creswell	97	689	107,000	4,825,000
*Grinnell College c	1836	Grinnell, Iowa	Samuel Nowell Stevens, PH.D.	Rupert Hawk	88	870	124,000	4,833,832
*Harvard University	1863	Cambridge 38, Mass.	J. B. Conant, PH.D., S.D., L.H.D., D.C.L., D.S.C.	Paul C. Cabot	2,700	10,239	5,500,000	241,185,468
*Howard University	1867	Washington, D. C.	Harris Gary Hudson, PH.D.	James B. Clark, M.A.	343	5,187	279,697	1,669,859
*Illinois College c	1829	Jacksonville, Ill.	Mordecai W. Johnson, B.D., S.T.M., D.D., LL.D.	C. A. Johnson	29	302	39,568	1,788,608
*Knox College	1827	Galesburg, Ill.	Shirley Grainer Umbeck, A.M., PH.D.	Kellogg D. McClelland, A.M., LL.D.	73	869	83,000	3,436,001
*LeMoyne College c	1871	Memphis, Tenn.	Hollis F. Price	Owen H. Rockwell (Acting)	31	407	18,000	6,000
*Marietta College c	1855	Marietta, Ohio	W. Bay Line, PH.D.	Thomas J. Summers	62	836	134,405	1,763,231
*Maumathl Conn. College	1850	Fair, Maui, I. H.	Thomas L. Bell, A.B., B.D., M.A., PH.D.	John T. Waterhouse	18	100	4,500	50,000
*Middlebury College	1800	Middlebury, Vt.	Samuel S. Stratton, PH.D., LL.D.	George H. V. Allen	105	1,213	195,000	5,106,400
*Mount Holyoke College	1851	Milwaukee 11, Wis.	John B. Johnson, Jr., PH.D.	Box R. Reader	68	302	59,442	2,718,338
*Northland College c	1837	South Hadley, Mass.	Roswell Gray Ham, PH.D., LL.D., LL.T.D.	Boydman Bump	158	1,284	228,944	7,422,038
*Oberlin College	1907	Ashland, Ohio	Lewis H. Brumbaugh, A.M., D.B., PH.D.	Marion W. Gray	28	300	20,000	350,000
*Olivet College c	1833	Oberlin, Ohio	William Edwards Stevenson, M.A., L.H.D., LL.D.	William Potter Davis	206	2,051	490,085	24,988,014
*Pacific University c	1844	Forest Grove, Ore.	Raymond B. Blakney	E. L. Ranson	34	450	43,000	950,000
*Piedmont College c	1849	Demorest, Ga.	W. C. Giersbach, PH.D., D.D.	George Geist	58	1,022	24,000	555,576
*Pomona College	1897	Claremont, Cal.	James E. Walter, B.A., B.D., D.D.	C. C. Kimsey	27	310	124,000	5,770,705
*Ripon College	1851	Ripon, Wis.	E. Wilson Lyon, PH.D.	William V. Shannon	102	1,025	24,000	175,000
*Rockford College c	1847	Rockford, Ill.	Clark G. Kuebler, PH.D., LL.D., L.H.D., D.C.L.	James L. Stone	58	621	50,580	1,082,800
*Rollins College	1878	Winter Park, Fla.	Mary Ashby Cheek, M.A., L.H.D., LL.D.	Agard Bartlett	51	221	40,200	1,040,420
*Roxbury Mountain College c	1885	Billing, Mont.	Herbert Waldo Hines, M.A., PH.D.	O. M. Jorgenson	20	152	30,000	400,000
*Schauffler College c	1886	Cleveland 27, Ohio	Hugh Ferguson McKean, A.B., A.M.	John Meyer Tiedtke, A.B., M.C.S.	75	630	81,000	1,528,500
*Smith College	1871	Northampton, Mass.	Frederic Hard	Edward L. Whittington	30	51	17,200	229,000
*Southern Union College	1922	Wadley, Ala.	Benjamin Fletcher Wright, PH.D., LL.D.	William A. Shannon	35	222	39,920	1,647,468
*Talladega College c	1867	Talladega, Ala.	Clyde C. Flannery	William A. Bodden	249	2,290	2,000	10,567,737
*Tililton College c	1877	Austin, Texas	A. D. Beittel	David Eddy	15	100	9,500	—
			William H. Jones	George A. Owens	48	296	35,000	1,230,048
				Arthur L. Royster	50	#1,142	23,000	2,200

* Co-educational.

† Women only.

Includes extension enrollment.

NAME	Organized	PLACE	PRESIDENT OR DEAN	TREASURER	Instructors and Officers	Total No. Students	Volumes in Library	Amount of Productive, Interest-Bearing Funds
*Tougaloo College <i>c</i>	1869	Tougaloo, Miss.	Harold C. Warren	Marguerite Dixon	38	331	23,326	48,439
*Washburn Munic. Univ.	1865	Topeka, Kans.	Bryan S. Stoffer, M.A., B.D., Ph.D.	Richard G. Vogel, B.S., M.B.A.	121	2,304	71,000	1,504,724
†Wellesley College	1870	Wellesley, Mass.	Margaret Clapp, Ph.D., LL.D.	Henry A. Wood, Jr.	291	1,733	277,816	18,128,071
Wheaton College	1860	Wheaton, Ill.	V. Raymond Edman	E. J. Pittman (Bus. Mgr.)	135	1,900	90,000	2,438,000
*Whitman College	1859	Walla Walla, Wash.	Chester C. Maxey	W. L. Stirling	60	1,750	94,650	2,438,000
Williams College	1793	Williamstown, Mass.	James Phinney Baxter, 3rd, Ph.D., Litt.D., LL.D., D.Sc.	Charles A. Foehl, Jr.	135	1,045	203,368	14,520,903
*Yale University	1701	New Haven, Conn.	Alfred Whitney Griswold, Ph.D., LL.D.	Laurence G. Tigue	1,592	7,688	4,056,276	137,098,484
*Yankton College <i>c</i>	1881	Yankton, S. D.	J. Clark Graham	Lucille Hatz (Asst.)	35	230	50,000	748,646

* Co-educational.

† Women admitted to Graduate School, all professional schools except School of Forestry; not to undergraduate schools — Yale College and School of Engineering.

† Women only.

‡ Women admitted to Graduate School, all professional schools except School of Forestry; not to undergraduate schools — Yale College and School of Engineering.

AMERICAN MISSIONARY ASSOCIATION DIVISION INSTITUTIONS AND FIELDS OF SERVICE

Number	Name	Organized	Location	Head	Enrollment
1	Brick Rural Life School	1895	Brieks, N. C.	Neill A. McLean	170
2	Cotton Valley School	1884	Tuskegee, Ala.	Julia Johnson	537
3	Dillard University	1879	New Orleans, La.	Albert W. Dent	
4	Dorchester Community Center	1862	McIntosh, Ga.		
5	Fessenden Academy *	1890	Martin, Fla.	John A. Buggs	687
6	Fisk University	1866	Nashville, Tenn.	Charles S. Johnson	514
7	LeMoyné College	1870	Memphis, Tenn.	Hollis F. Price	401
8	Lincoln Academy	1888	Kings Mountain, N. C.	Edgar D. Wilson	526
9	Lincoln School	1869	Marton, Ala.	Charles B. Fancher	
10	Pleasant Hill Community Center	1884	Pleasant Hill, Tenn.	William A. Boyce	
11	Puerto Rico Mission	1900	Humacao, P. R.	Howard E. Spragg	
12	Race Relations Department	1942	Nashville, Tenn.	Herman H. Long	
13	Ryder Memorial Hospital	1910	Humacao, P. R.	John A. Smith	
14	Talladega College	1867	Talladega, Ala.	Adam D. Beittel	296
15	Tillotson College	1877	Austin, Tex.	William H. Jones	510
16	Tougaloo College	1869	Tougaloo, Miss.	Harold C. Warren	293**
17	Trinity School ***	1865	Athens, Ala.	Judson W. King	
18	Yuquiyu Rural Life Community	1945	Yuquiyu, P. R.	Ivan A. Chatham	

* Discontinued at close of academic year 1950-51.

** Does not include enrollment in grade school and extension centers.

*** Completely operated by County beginning with academic year 1951-52.

NECROLOGY OF CONGREGATIONAL CHRISTIAN MINISTERS WHOSE DEATHS WERE REPORTED DURING THE YEAR 1951

Ordination is Congregational Christian unless otherwise noted. Pastorates and interdenominational work are covered for period of full ministerial standing only. Further information is on file in the Year Book Department and may be had on request.

For explanation of abbreviations see last page of the Necrology.

ADAMS, ARTHUR CARY, *b* Brookview, NY, Aug 2, 1899. Yale Div Sch. *o* Cong, Norwich, Conn, Oct 8, 1925. My, ABCFM, 1925-31; *p* vic Norwich, Conn (sup), 1931-36. *d* Norwich, Conn, Feb 2, 1946.

AIKEN, EDWIN EDGERTON, *b* Newington, Conn, Mar 1, 1859. Yale Div Sch. *o* Cong, New Haven, Conn, May 20, 1885. My, ABCFM, 1885-1912; *idw*, 1912-18; *st w* 1919; *st r* 1927; *my*, 1928-31. *d* New Haven, Conn, Jan 5, 1951.

ALLEN, ERIC REECE, *b* Highland, Kans, Dec 20, 1880. Union Theol Sem. Tr to Cong, 1914. *p* 2nd ch, Palmer, Mass, 1914-17; Bethel, Conn, 1918-19; *st w* 1922; *st r* 1939. *d* La Jolla, Cal, July 3, 1951.

ANDERSON, CHARLES, *b* Sennett, NY, Apr 4, 1847. Auburn Theol Sem & Andover Newton Theol Sch. *o* Cong, North Woburn, Mass, Sept. 2, 1874. *p* Burlington & North Woburn, Mass, 1874-88. *d* Glendale, Cal, 1951.

BAKEMAN, ROBERT A, *b* Auburn, Me, Aug 16, 1879. Andover Newton Theol Sch. Tr fr Bapt, 1921. *p* 2nd ch, Peabody, Mass, 1921-24. *d* Peabody, Mass, Sept 29, 1950.

BALL, JAMES ELMER, *b* Exira, Iowa, Nov 13, 1876. *o* Chr, Clemons, Iowa, Aug 30, 1904. *p* Eastport, Me, 1904-06; Farmington, 1906-09 & Prospect Grove ch, Farmington, Iowa, 1908-09; Robbinsdale, Minn, 1909-15; Wadena, 1915-20 & 1st ch, Aldrich, Minn, 1918-20; Atlantic, Iowa, 1920-24; Pierre, SD, 1924-26; Pilgrim ch, Minneapolis, Minn, 1926-36; Wayzata, Minn, 1936-42; Peterson, Iowa, 1942-44. *d* Mentone, Cal, Nov 23, 1951.

BALLENSKY, JAMES J, *b* Worms, Russia, Sept 17, 1891. Chicago Theol Sem. *o* Cong, Princeton, Neb, Oct 1, 1921. *p* Ebenezer ch, Lincoln, Neb, 1921-23; La Junta, 1923-26 & Immanuel ch, Rocky Ford, Colo, 1923-27; Huntley, 1927-29 & Bethlehem ch, Worden, Mont, 1927-30; Salem ch, Sanger, Cal, 1930-33. *d* Dos Palos, Cal, Mar 2, 1951.

BARKER, JAMES ISAIAH, *b* Elmore Co, Ala, Aug 23, 1877. *o* Cong, Tallassee, Ala, 1905. *p* Union ch, Electic, 1905-20 & Central, 1907-18 & Flat Rock ch, Fabius, 1908-13 & Balm of Gilead ch, Seaman, 1910-22 & Union ch, Mt Creek, 1911-12 & East Tallassee, 1912-16 & Mt Olive, 1916-24 & 1st ch, Tallassee, 1916-17 & East Tallassee, 1921-51 & Balm of Gilead ch, Seaman, 1925-27 & Union ch, Electic, 1926-27 & Balm of Gilead ch, Seaman, 1933-45 & Union ch, Mt Creek, 1934-39 & Union ch & Watsons Chapel, Electic, 1935-45 & Com ch, Seaman, Ala, 1943-45. *d* Tallassee, Ala, May 24, 1951.

BARKER, OTIS WEBB, *b* Brooklyn, NY, Nov 26, 1861. Yale Div Sch. *o* Cong, Newtown, Conn, Oct 24, 1893. *p* Newtown, Conn, 1893-1905; vic Hartford, Conn (sup), 1905-17; Plantsville, Conn, 1917-22; vic Hartford, Conn (sup), 1922-30. *d* Hartford, Conn, May 24, 1951.

BARKER, THOMAS, *b* Gill Bank, Westmorland, Eng, Apr 21, 1864. Chicago Theol Sem. *o* Cong, Arena, Wis, June 30, 1891. *p* 1st ch & 2nd ch & 3rd ch, Arena, Wis, 1891-92; Pittsville, Wis, 1893-1900; Mt Palatine & Tonica, Ill, 1900-02; Washburn, Wis, 1902-04; Ladysmith, Wis, 1904-08; Oconomowoc, Wis, 1908-13; Boscobel, Wis, 1913-18; DePere, Wis, 1918-19; Adams & Friendship, Wis, 1919-30; Emerald Grove, Wis, 1930-38. *d* Dousman, Wis, June 13, 1951.

BASSETT, ELTON KENNEDY, *b* East Harwich, Mass, Apr 8, 1892. Boston U Sch Theol. *o* Cong, Malden, Mass, Nov 8, 1927. *p* 1st ch, Malden, Mass (asst), 1927-28; 1st ch, New Bedford, Mass, 1928-30; Boothbay Harbor, Me, 1930-36; North ch, Woburn, Mass, 1936-51. *d* Lowell, Mass, Jan 8, 1951.

BERRY, JOHN FARIS, *b* Hudson, Ohio, Mar 4, 1866. Oberlin Grad Sch Theol. *o* Cong, Oberlin, Ohio, May 21, 1891. *p* Amherst, 1891-94, & pf, Oberlin, Ohio, 1891-98; Fort St ch, Detroit, Mich, 1898-1906; *idw*, 1913-20 & Franklin Ave ch, Cleveland, Ohio, 1917-20; *pod*, 1937-42. *d* Phoenix, Ariz, Nov 21, 1951.

BEVERAGE, ALBION PIERSON, *b* Boston, Mass, Apr 9, 1907. Bangor Theol Sem. *o* Bangor, Me, Feb 27, 1942. *p* Niagara Falls, NY, 1942-43; *idw*, 1943-47. *d* Bethesda, Md, Jan 30, 1951.

BLACKBURN, JOHN FRANKLIN, *b* Springfield, Ill, Apr 2, 1859. Atlanta Theol Sem. Tr fr Meth, 1895. *p* Ft Valley, Ga, 1896-1901; *supt*, Cong SS Pub Soc, Ga, 1901-20; *asst supt*, 1920-21 & *sec*, 1921-27 & *reg*, 1927-29, Ga. Conf. *d* Atlanta, Ga, Mar 22, 1951.

BORDEN, EVART PETER, *b* Wilkes-Barre, Pa, Apr 19, 1881. Tr fr Bapt, 1928. Parkrose ch, Portland, Ore, 1928-30; Oregon City, Ore, 1930-46; Ashland, Ore, 1946-51. *d* Rock Springs, Wyo, Sept 6, 1951.

BROWN, MRS GERTRUDE, *b* Enfield, Ill, Dec 2, 1872. *o* Chr, Eldorado, Ill, Aug 23, 1928. *p* Gaskin City Chr ch, Harrisburg, Ill, 1928-31; Wabash ch, Mason, Ill, 1931-32; Fairview ch, Newton, Ill, 1934-37; Carters Temple, Thompsonville, Ill, 1939-40; Chr Chapel, Springerton, Ill, 1945-47. *d* Enfield, Ill, Jan 23, 1951.

BROWN, WILLIAM, *tr* to Cong, 1949. *p* Galilee ch, New York, NY (asst), 1949-50. *d* Brooklyn, NY, Dec 30, 1950.

BURNELL, RUE, *b* Dundas, Ill, Sept 6, 1891. *o* Chr, Dundas, Ill, Oct, 1912. *p* Rafetown ch, West Liberty, Ill, 1912-13; Bethlehem ch, Sumner, 1913-15 & Mt Gilead ch, Dundas, Ill, 1914-15; Pleasant Hill, Ohio, 1915-17; Pleasant View ch, Bismarck, Ill, 1917-20; Olive Hill ch, Superior, Neb, 1920-23; Hill of Zion ch, Orient, Iowa, 1923-28; Truro, 1928-30 & Wheelers Grove ch, Carson, Iowa, 1929-30; East Middleton ch, New Waterford, Ohio, 1930-39; Westville ch, Beloit, Ohio, 1941-51. *d* Alliance, Ohio, Sept 26, 1951.

BURTNER, OTTO WHITMORE, *b* Mt Clinton, Va, Nov 1, 1873. Bonebrake Theol Sem & Yale Div Sch. *Tr fr* Ev UB, 1906. *p* 1st ch, Ansonia, Conn, 1906-43. *d* North Haven, Conn, Apr 23, 1951.

BUTLER, FRANKLIN CHRISTOPHER, *b* Woodstock, Ont, Can, Dec 15, 1866. *o* Cong, Edmonds, Wash, Aug 5, 1896. *p* Edmonds, Wash, 1896-97; 1st ch, Endicott & St John, Wash, 1897-98; Clackamas, Ore, 1898-99; *st w* 1899; *st r* 1909; Bethel ch, Woodburn, 1909-13 & Hubbard & Elliott Prairie ch, 1909-17 & Smyrna ch, Hubbard, Ore, 1913-17; Oswego, Ore, 1917-20; Gaston, Ore, 1920-28. *d* Hubbard, Ore, Oct 26, 1951.

CAMPBELL, ROYAL HILTON, *b* Benecia, Cal, Nov 19, 1879. Pac Sch Rel. *o* Cong, Palo Alto, Cal, Sept 17, 1910. *p* Palo Alto, Cal, 1910-15; Calvary ch, Oakland, Cal, 1915-17; *idw*, 1917-19; Pilgrim ch, Seattle, Wash, 1919-20; 1st ch, San Diego, Cal, 1920-40; Central ch, La Mesa, Cal, 1940-45. *d* La Mesa, Cal, Dec 3, 1951.

CAMPBELL, THOMAS FULTON, *b* Co Donegal, Ire, Jan 2, 1873. Chicago Theol Sem. *o* Cong, Chicago, Ill, Feb 7, 1899. *p* Park Manor ch, Chicago, Ill, 1900-1901; Lakeview, Mich, 1901-02; East Chicago, Ind, 1902-05; Forestville ch, Chicago, Ill, 1905-09; Lyons, Iowa, 1909-11; Grace ch, Chicago, Ill, 1911-16; Green St ch, Chicago, Ill, 1916-17; *st w* 1917; *st r* 1928; Portage Park ch, Chicago, Ill, 1928-29; Thomas Mem ch, Chicago, Ill, 1930-36. *d* Chicago, Ill, Mar 30, 1951.

CHEVIS, ERNEST CHARLES, *b* Chichester, Sussex, Eng, June 23, 1863. *o* Cong, Fifield, Wis, Aug 13, 1890. *p* Pittsville, Wis, 1891-92; Iron River, Wis, 1892-93; Clear Lake, Wis, 1895-96; Audubon & Lake Park, Minn, 1896-98; Staples, Minn, 1898-99; Medford, Minn, 1899-1901; Wooden, Iowa, 1901-02; Berwick, Iowa, 1902-03; German Township ch, South English & Webster, Iowa, 1903-07; Ionia & Bassett ch, Nashua, Iowa, 1907-09; New Windsor, Ill, 1909-11; Middleville, Mich, 1911-14; Cumberland, Wis, 1914-16; Biwabik, Minn, 1916-19. *d* Duluth, Minn, Oct 17, 1951.

CLARK, JOHN LEWIS, *b* vic Decatur, Ill, Aug 27, 1865. Union Theol Sem. *Tr fr* Presb, 1907. *p* Bushwick Ave ch, Brooklyn, NY, 1907-51. *d* Brooklyn, NY, Mar 10, 1951.

CLYDE, JOHN PEET, *b* Waucoma, Iowa, Sept 18, 1869. Yale Div Sch. *o* Cong, Dunlap, Iowa, June 20, 1899. *p* Dunlap, Iowa, 1899-1901; Eldora, Iowa, 1901-03; 1st ch, Muscatine, Iowa, 1903-05; Watertown, SD, 1905-08; Plymouth ch, Omaha, Neb, 1908-10; Redfield, SD, 1914-17; 1st ch & Plymouth ch, Corvallis, Ore, 1919-22; Evang, Wash Conf, 1922-24; Fairmount ch, Seattle, Wash, 1924-29; Paseo, Wash, 1934-36; Algona, Iowa, 1945-48; 1st ch, Monroe, Wash (int), 1948-49. *d* Seattle, Wash, July 7, 1951.

COOPER, SHERMAN ELLSWORTH, *b* vic Sumner, Ill, May 20, 1875. Chicago Theol Sem. *Tr fr* Free Meth, 1927. *p* New Underwood, 1927-30 & Viewfield & Hermosa, SD, 1929-30; Carthage & Drakola ch, DeSmet & Fedora, SD, 1930-33; Firesteel & Gopher & Isabel, SD, 1933-35; Chamberlain & Oacoma, SD, 1935-36; Willow Lake, SD, 1936-37; Linn Grove, 1937-39 & Murray ch, Bluffton, 1937-40 & Greentown, 1939-42 & Antioch ch, Swayzee, Ind, 1940-41; Denmark Par, Iowa (asso), 1946-48. *d* Chicago, Ill, Mar 4, 1951.

CORNISH, LOUIS CRAIG, *b* New Bedford, Mass, Apr 18, 1870. Harvard Div Sch. *Tr fr* Univ, 1946. *d* Orlando, Fla, Jan 7, 1950.

COZAD, SIMEON EARL, *b* Long Island, Kans, May 12, 1887. Boston U Sch Theol. *o* Cong, East Bridgewater, Mass, Sept 23, 1919. *p* East Bridgewater, 1919-23 & Scotland ch, Bridgewater, Mass, 1920-23; 2nd ch, Putnam, Conn, 1923-24; Mansfield, Mass, 1924-30; All Souls Fed ch, Lowell, Mass, 1930-51. *d* Yarmouth, Me, May 2, 1951.

CROCKER, HERBERT GOULD, *b* Emporia, Kans, June 15, 1876. Union Theol Sem. *o* Cong, Omaha, Neb, Sept 11, 1902. *p* Hillside ch, Omaha, Neb, 1902-03; Plymouth ch, Binghamton, NY, 1903-06; Lewis Ave ch, Brooklyn, NY (asst), 1906-07; Plymouth ch, Brooklyn, NY (asst), 1907-10; Atkinson Mem ch, Portland, Ore, 1910-12; Oregon City, Ore, 1918-21; Jennings Lodge, Ore, 1922-23; Atkinson Mem ch, Portland, Ore, 1924-26. *d* Willamette, Ore, Apr 21, 1951.

DEANE, JOHN PITT, *b* Westmoreland, NY, Aug 2, 1869. Yale Div Sch. *o* Cong, New Haven, Conn, Apr 25, 1901. *p* Ashland, Wis, 1901-07; *idw*, Beloit Coll, 1907-39. *d* Beloit, Wis, June 26, 1951.

DENMAN, JOHN FRANCIS, *b* Liverpool, Eng, Sept 10, 1890. Harvard Div Sch. *o* Island Pond, Vt, July 21, 1937. Island Pond, Vt, 1937-50. *d* White River Junction, Vt, Nov 12, 1951.

DEROME, JULES A, *b* Rimouski, Que, Can, Mar 23, 1861. Hartford Theol Sem. *o* Cong, Ware, Mass, May 28, 1889. *p* French ch, Ware, Mass, 1889-90; Cottage Grove, Minn, 1891-95; Mapleton, Minn, 1895-1901; Plankinton, SD, 1901-03; Valley Springs, SD, 1903-08. *d* Sioux Falls, SD, Jan 20, 1951.

DOUGLAS, LLOYD CASSEL, *b* Columbia City, Ind, Aug 27, 1877. Hamma Div Sch. Tr fr Luth, 1915. *p* Ann Arbor, Mich, 1915-21; 1st ch, Akron, Ohio, 1921-26; 1st ch, Los Angeles, Cal, 1926-29; st w 1930. *d* Los Angeles, Cal, Feb 13, 1951.

DUNLAP, RAYMOND B, *b* Delaware, Ohio, Mar 12, 1880. *o* Cong. Alexandria, Ohio, Nov 15, 1907. *p* Alexandria & St Albans, Ohio, 1907-08; Bowles & Oleander, Cal, 1908-09; Tulare, Cal, 1909-11; st w 1912; st r 1916; Palms, Cal, 1916-21. *d* Los Angeles, Cal, Nov 30, 1949.

DURKEE, JAMES STANLEY, *b* Carleton, Nova Scotia, Can, Nov 21, 1866. Cobb Div Sch. Tr fr Free Will Bapt, 1909. *p* South ch, Brockton, Mass, 1909-17; Pres, Howard U Sch Rel, 1917-26; Plymouth ch, Brooklyn, NY, 1926-41. *d* University Park, Md, Sept 28, 1951.

EARP, BEN JOE, *b* Milton, NC, Apr 5, 1888. Vanderbilt Sch Rel. *o* Chr, Semora, NC, Nov 20, 1913. *p* Poplar Branch & Antioch ch, Pittsboro, 1913-14 & Graces Chapel, Sanford, NC, 1913-15; Rose Hill ch, Columbus, Ga, 1916-17; Bethel ch & St Peters ch, Elkton & Leaksville ch, Luray & East Liberty ch & Mt Lebanon ch, Shenandoah & Newport ch, Stanley, Va, 1917-20; Mt Olivet ch, Elkton & Damascus ch, Sunbury, NC, 1920-21; Newport News, 1921-27 & Hobson, Va, 1926-27; Winchester, Va, 1927-28; Palmyra ch, Edenburg, 1928-32 & Mt Olivet ch, Elkton & Woods Chapel, Newmarket & Whistlers Chapel, Quicksburg, 1928-34 & High Point ch, Shenandoah, 1929-31 & Chr Chapel, Boonesville, 1929-33 & East Liberty ch, Shenandoah, 1930-31 & Island Ford ch & St Peters ch, Elkton & Mt Lebanon ch, Shenandoah, 1930-34 & Maryland ch, Broadway, Va, 1931-34; Palm St ch, Greensboro, 1934-36 & Hines Chapel, McLeansville, 1934-37 & Apples Chapel, Browns Summit, NC, 1936-37; Rocky Ford ch, Cana & Elk Spur ch & Ivy Hill ch, Fancy Gap & Ingram, Va, 1937-40; Albemarle, NC, 1940-47; Is teh, High Point, NC, 1947-49. *d* High Point, NC, Feb 12, 1951.

EDWARDS, RALPH BURRIS, *b* Harrison Co, Iowa, Nov 17, 1900. Hartford Theol Sem. *o* Cong, July 18, 1928. *p* New Marlboro ch, Mill River & New Marlboro ch, Southfield, 1928-34 & 1st ch, New Marlboro, Mass, 1931-34; Atlantic Mem ch, North Quincy, Mass, 1934-46; Central ch, Middleboro, Mass, 1946-51. *d* Middleboro, Mass, May 4, 1951.

EIGHMEY, LAWRENCE J, *b* Daggett, Pa, July 23, 1885. *o* Cong, Kane, Pa, Oct 5, 1923. *p* Columbus, Pa, 1923-28. *d* Pittsfield, Pa, Dec 4, 1950.

EKINS, GROVE FREDERIC, *b* Galesburg, Ill, Apr 1, 1865. Yale Div Sch. *o* Cong, Millbury, Mass, Dec 6, 1904. *p* 2nd ch, Millbury, Mass, 1904-09; Housatonic ch, Great Barrington, Mass, 1909-11; Grace ch, Cleveland, Ohio, 1911-13; Bethlehem ch, Cleveland, Ohio, 1913-15; Middlebury, Conn, 1915-20; Rocky Hill, Conn, 1920-25. *d* Saybrook, Conn, May 20, 1951.

EMERY, CLARENCE PERCY, *b* Southbridge, Mass, July 28, 1874. Bangor Theol Sem. *o* Cong, Stowe, Vt, Nov 22, 1899. *p* Stowe, Vt, 1899-1901; Kittery Point, Me, 1904-08; Chepachet, RI, 1908-11; Gallup, NM, 1911-14; Highland Lake, Colo, 1914-16; Pueblo, Colo, 1920-24. *d* Pueblo, Colo, May 23, 1950.

EVANS, JOSEPH, *b* Liverpool, Eng, Oct 15, 1893. Chicago Theol Sem & Union Theol Coll. *o* Cong, Chicago, Ill, June 27, 1929. *p* Bethlehem Center ch, Chicago, Ill, 1929-38; pod, 1939-50. *d* Nice, France, Sept 24, 1951.

FARWELL, EDWIN ROY, *b* Osborne, Kans, Apr 3, 1873. *o* Cong, Stanley, Kans, Jan 18, 1928. *p* Linwood, Kans, 1928-30; Beverly, Kans, 1930-35; Ralston, Okla, 1935-40; Towanda, Kans, 1940-41; Sedgwick, Kans, 1941-49. *d* Sedgwick, Kans, Nov 4, 1951.

FERCH, AARON ISHMAEL, *b* Waterville, Minn, Apr 13, 1875. Westmar Theol Sem. Tr fr Un Evang, 1908. *p* Broadview, Mont, 1908-09; Absarokee, Mont, 1909-12; Tolt ch, Carnation, Wash, 1912-15; Lowell, Wash, 1915-18; Guemes Island ch & Pilgrim ch & Summit Park ch, Anacortes, Wash, 1918-25; New Plymouth, Ida, 1925-26; Allyn, Wash, 1926-27; Richmond Beach, Wash, 1927-33. *d* Seattle, Wash, Jan 7, 1951.

FISHER, CHARLES WESLEY, *b* W Va, 1865. Bonebrake Theol Sem. Tr fr UB, 1917. *p* Nickerson, Kans, 1917-19; Old Orchard ch, Webster Groves, Mo, 1919-20; Maize & Mt Hope, Kans, 1928-30; Arkansas City, Kans, 1930-32. *d* Wichita, Kans, May 17, 1951.

FLETCHER, ORVILLE THEODORE, *b* Pleasant Mountain, Pa, Jan 12, 1869. Union Theol Sem. Tr fr Presb, 1914. *p* 1st ch, Sidney, NY, 1914-19; Park ch, Springfield, Mass, 1919-36; 1st Fed ch, Charlemont, Mass, 1936-38; Wachogue ch, Springfield, Mass, 1938-46. *d* Springfield, Mass, July 13, 1951.

FULGHAM, PHILIP OBEDIAH, *b* Pope Co, Ill, Dec 30, 1863. Salv Army, Central Territorial Coll. *o* Chr, West Frankfort, Ill, 1894. *p* Chr Union ch, Murphysboro, Ill, 1898-1900. Tr fr Chr 1900. Goreville & West Frankfort, Ill, 1900-01; Beechwood & Cedarwood ch, Corydon & Central, Ind, 1902-04; Ontario & Shippewana, Ind, 1904-06; Jamestown, 1906-07 & Fremont, 1906-08 & Bethel ch, Bronson & East Gilead, Ind, 1907-08; Eureka & Prescott, Wash, 1908-10; Touchet & Walla Walla, Wash, 1910-12; Touchet, Wash, 1921-22. *d* Portland, Ore, Jan 6, 1951.

GALE, CLARENCE ROSS, b Gays Mills, Pa, Nov 15, 1855. Hartford Theol Sem. o Cong, Fitchburg, Mass, Dec 28, 1887. p Calvinistic ch, Fitchburg, Mass, 1888-93; Marshalltown, Iowa, 1893-98; Plymouth ch, Spokane, Wash, 1901-04; Beacon Hill ch & Bethany ch, Seattle, Wash, 1904-06; supt, Ch Ext Soc, Seattle, Wash, 1906-17; Mayflower ch, 1917-26 & sec, City My Soc, Seattle, Wash, 1917-29; Bellevue, Wash, 1929-30. d Claremont, Cal, Apr 29, 1951.

GARDNER, EDWARD VINCENT, b Cirencester, Eng, Oct 9, 1864. Hillsdale Theol Sem. Tr fr Free Will Bapt, 1894. p Syracuse, Neb, 1894-99; Grand Island, Neb, 1899-1901; S Broadway ch, Denver, Colo, 1901-03; Lyons, Colo, 1903-06; Severy, Kans, 1906-09; Pittsburg, Kans, 1909-15; Eureka, Kans, 1915-22; Independence, Kans, 1922-24; Burlington, Kans, 1924-28; Westmoreland, 1928-30 & Wheaton, Kans, 1928-42; Severy, Kans, 1942-46. d Eureka, Kans, Mar 7, 1951.

GARFIELD, FRANK LEWIS, b Peterboro, NH, Jan 21, 1861. Yale Div Sch. o Cong, Feeding Hills, Mass, Feb 15, 1893. p Feeding Hills ch, Agawam, Mass, 1893-1904; Castleton, Vt, 1904-10; 1st ch, York Village, Me, 1910-16; Chester, Conn, 1916-34. d York Village, Me, Feb 14, 1951.

GILMORE, ARTHUR E, o Chr, Sept, 1918. p Antioch ch, Losantville, 1918-20 & Windsor ch, Parker, 1919-22 & Pleasant Grove ch, Farmland, 1919-23 & Mt Zion ch, Losantville, 1920-25 & Buena Vista ch, Winchester, Ind, 1922-25; N White River ch, Farmland, 1925-26 & Pleasant Vale ch, Powers, 1925-29 & Olive Branch ch, 1926-27 & Clear Creek ch, Winchester, 1927-32 & Mt Zion ch, Losantville, 1929-33 & White Chapel, Albany, 1932-37 & Albany, Ind, 1934-44; Windsor ch, Parker, Ind, 1944-46. d Parker, Ind, May 26, 1951.

GOODHEART, SIMON FRANCIS, b Rossein, Russian Poland, Sept 28, 1872. Andover Newton Theol Sch. o Cong, Fairfield, Vt, Oct 18, 1898. p East Fairfield & Fairfield, Vt, 1898-99; De Smet, SD, 1899-1900; Lowell, Vt, 1900-04; Whiting, 1904-10 & Leicester ch, Brandon, Vt, 1907-08; Bethel, Vt, 1910-11; 1st ch, St Johnsburg Centre, 1911-15; Milton, NH, 1915-18; Shirley, Mass, 1918-23; Harvard, Mass, 1923-29; Wading River, NY, 1929-32; Jamesport, NY, 1932-35. d Norwood, Mass, Apr 26, 1951.

GOODWIN, SAMUEL HENRY, b Bandera, Tex, Feb 12, 1862. Bangor Theol Sem. o Cong, South Weare, NH, Sept 19, 1890. p North ch & South ch, Weare, NH, 1890-93; Farmington, NH, 1893-98; Provo, Utah, 1898-1906; supt, Cong Ed Soc, Utah, 1906-15. d Whittier, Cal, June 10, 1951.

GREENE, THEODORE AINSWORTH, b Andover, Mass, Jan 12, 1890. Union Theol Sem. Tr fr Presb, 1925. p 1st ch, New Britain, Conn, 1925-51. d Washington, DC, June 9, 1951.

GUSTIN, BYRON FREETO, b Bedford, Que, Can, Jan 23, 1870. Andover Newton Theol Sch. o Cong, Guild Hall, Vt, Jan 11, 1898. p Bethlehem, NH, 1898-1903; West Groton, Mass, 1903-08; North Amherst, Mass, 1908-22; Whately, Mass, 1924-46. d North Amherst, Mass, July 12, 1951.

GWALTNEY, JOHN CLARENCE, b Warrick Co, Ind, Mar 3, 1885. o Ft Branch, Ind, Aug 28, 1936. p Caze Com ch, Evansville, Ind, 1939-42; Union ch, Evansville, Ind, 1942-44. d Lynnville, Ind, Dec 3, 1950.

HANDEAKER, MRS ALICE MAE, b Junction City, Kans, June 9, 1875. Northwest Chr Coll. o Cong, Portland, Ore, June 10, 1919. p Laurelwood ch, Portland, Ore, 1919-22; Russellville ch, 1927-34 & Eastmoreland ch, Portland, Ore, 1930-39; Clackamas, Ore, 1942-45. d Portland, Ore, May 30, 1951.

HARALD, JOHN WALDEMAR, b Molle, Skane, Sweden, Aug 15, 1875. Chicago Theol Sem. o Cong, Quincy, Mass, Sept 17, 1905. st w 1905; st r 1910; p Swedish ch, Deep River, 1910-18 & Swedish ch, Ivoryton, Conn, 1910-20; Crompton, RI, 1920-21; st w 1922; st r 1937. d Wakefield, Mass, Feb 9, 1951.

HASKELL, JOSEPH WAYNE, b Wenham, Mass, Feb 26, 1902. Boston U Sch Theol. Tr fr Univ, 1946. p Milford, NH, 1946-51. d Nashua, NH, Feb 18, 1951.

HAYNES, CHARLES STILLMAN, b Fitchburg, Mass, Aug 5, 1867. Yale Div Sch. o Cong, Fitchburg, Mass, May 23, 1894. p Lancaster, Mass, 1896-1900; Peterboro, NH, 1900-04; South Merrimack, NH, 1904-09; Hill, NH, 1909-12; Salem, NH, 1912-13; idw, 1913-22 & Salem, NH, 1918-19; South Merrimack, NH, 1922-33. d Merrimack, NH, Nov 2, 1951.

HELLENS, CLARENCE EDWARD, b Newton Abbot, Devon, Eng, Mar 20, 1890. Harvard Div Sch. Tr fr Meth (Can), 1922. p Harvard ch, Boston, Mass, 1922-23; Central ch, Fall River, Mass, 1923-43; Shrewsbury, Mass, 1943-51. d Shrewsbury, Mass, Mar 18, 1951.

HOLDEN, JOHN LEMLEY, b Schron Lake, NY, July 9, 1887. Bangor Theol Sem. o Cong, Royalton, Vt, Aug 9, 1910. p Royalton, Vt, 1910-12; Corinth, Vt, 1912-16; Clarendon, Vt, 1916-18; Conway, Mass, 1918-19; Westford, Vt, 1936-42; Hyde Park & North Hyde Park, Vt, 1942-47; Peacham, Vt, 1947-51. d Peacham, Vt, Jan 8, 1951.

HOLP, LINCOLN ARCHER, b Dayton, Ohio, May 12, 1860. Yale Div Sch. o Cong, Tomah, Wis, June 10, 1891. p Tomah, Wis, 1891-92; Butte, Mont, 1892-93; Paynesville, Minn, 1893-95; Kirkland, Ill, 1895-99; Onarga, Ill, 1899-1900; Durand, Wis, 1900-03; Brodhead, Wis, 1903-06; Mayfield ch, Sycamore, Ill, 1906-11; Chandlerville, Ill, 1911-12; Waverly, Ill, 1912-16; Rock Falls, Ill, 1916-20; Yorkville, Ill, 1920-23; Thawville, Ill, 1923-26; Emerald Grove ch, Janesville, Wis, 1926-29. d Belvidere, Ill, Nov 8, 1951.

HONG, LEE SAN, b Feb 27, 1879. o Cong, Los Angeles, Cal, Jan 18, 1914. p 1st ch, Chinese Branch, Los Angeles, Cal, 1914-20; Chinese ch, San Francisco, Cal, 1920-26; my, San Francisco, Cal, 1926-32; st w 1932. d Oakland, Cal, June 13, 1950.

HUDSON, JAMES DOUGLAS, b Apple River, Ill, Feb 9, 1866. o Cong, Tacoma, Wash, Nov, 1908. p Beach & Shaw Island, Wash, 1908-10; Anacortes, 1910-18 & Guemes Island, 1914-18 & Summit Park ch, Anacortes, Wash, 1915-18; Keystone ch, Seattle, Wash, 1918-43. d Seattle, Wash, Apr 24, 1951.

HULBERT, HOMER BEZALEEL, b New Haven, Vt, Jan 26, 1861. Union Theol Sem. o Cong, Springfield, Mass, Feb 14, 1910. d Seoul, Korea, Aug 5, 1949.

HUNT, GEORGE DAVID, b Lee Co, Ala, Sept 9, 1869. o Chr, Pleasant Grove, Ala, Oct, 1888. p Beulah & Christiana & McGuires Chapel & New Harmony, Ala, 1888-1922; 1st ch & Antioch ch, Roanoke, 1930-32 & New Hope ch Abanda & Pleasant Grove ch, Lafayette, Ala, 1931-32; Lanet, 1932-35 & Mt Zion ch, Roanoke & Standing Rock, 1934-38 & Lowell ch, Roanoke & Pleasant Grove ch, Lafayette, 1935-37 & 1st ch, Roanoke, Ala, 1935-39; Antioch ch & Rock Stand ch, Roanoke & Noon Day ch, Wedowee, Ala, 1939-42. d Roanoke, Ala, Jan 28, 1951.

IRWIN, FRANK MCKENNA, b North Fairfield, Ohio, Apr 13, 1887. Oberlin Grad Sch Theol & Union Theol Sem. o Cong, Alton, NH, Apr 29, 1914. p Alton, NH, 1914-18; Leeds, ND, 1922-27; 1st ch, Hebron, 1927-31 & 1st ch, Glen Ullin, ND, 1927-34; North Fairfield, Ohio, 1938-45. d Columbus, Ohio, Apr 22, 1950.

JEVNE, CHARLES ARTHUR, b Chicago, Ill, Feb 20, 1874. Chicago Theol Sem. o Cong, Pingree, ND, July 28, 1903. p Buchanan & Pingree, ND, 1903-07; Harvard ch, Oak Park, Ill, 1907-15; South ch, Chicago, Ill, 1915-17; 1st ch, 1923-39 & Ivanhoe ch, Mundelein, Ill, 1923-49. d Villa Park, Ill, Jan 26, 1951.

JOHNSON, SAMUEL R, b Bristol, Eng, Feb 22, 1873. o Cong, Lyle, Minn, Sept 25, 1912. p Lyle, Minn, 1912-14; Princeton, Minn, 1914-16; Edina ch, Minneapolis, Minn, 1917-18; Redfield, SD, 1918-25; Northfield, Minn, 1925-36; Linden Hills ch, Minneapolis, Minn, 1938-48. d St Paul, Minn, Nov 27, 1951.

JONES, DAVID JOHN, b Tredegar, Monmouth, South Wales, Aug 14, 1901. Eden Theol Sem. o Dupo, Ill, Apr 19, 1942. p Dupo, Ill, 1942-44; Metropolis, Ill, 1944-46; Plymouth ch, Springfield, Ill, 1946-50; 1st ch & Lake Fork ch, Atwood, Ill, 1950-51. d Atwood, Ill, May 20, 1951.

JONES, JOHN MYRDDIN, b Llanfihangelararth, Carmarthenshire, South Wales, Nov 27, 1862. o Cong, Wales, 1898; tr fr Cong, Wales, 1904. p Nelson, NY, 1904-08; Morristown, NY, 1908-12; Taylor, Pa, 1912-14; Old Man's Creek ch, Iowa City, Iowa, 1914-15; Mahanoy City, Pa, 1915-19; st w, 1919. d Carmarthen, South Wales, Mar 16, 1951.

KAUJALANA, GEORGE M, b 1873. o Cong, Honokohau, Maui, TH, 1907. p Honokohau & Kahakuloa, TH, 1907-09; Kanaio ch & Keawakapu ch & Ulupalakua ch, Makena, TH, 1909-12; Hauula-Kahupu, TH, 1917-22; Waihee, 1925-29 & Honuaula ch, Makena, 1928-42 & Keokea ch, Waiakoa, 1928-45 & Kaupo & Kipahulu, TH, 1938-41; Honuaula ch, Makena, 1946-48 & Waikapu, TH, 1947-50. d Makena, Maui, TH, June 1, 1950.

KING, WILLET D, b Hesper, Iowa, Mar 27, 1868. Moody Bible Inst. o Cong, Moorland, Iowa, May 12, 1897. p Moorland, Iowa, 1897-98; Allison, Iowa, 1898-1900; Bear Grove ch, Atlantic, Iowa, 1900-03; Bingham & Hyannis, Neb, 1903-05; Cherry Hill ch, Omaha, Neb, 1905-10; Blaine Co Par & Thomas Co Par (sup), 1910-12; my, Cong SS Ext Soc, Neb, 1912-21; Central Park ch, Omaha, Neb, 1921-27; Hemingford, Neb, 1927-28; Dunning, Neb, 1928-31; Unadilla ch, Paisley, Neb, 1931-39; Linwood, Neb, 1939-43. d Baton Rouge, La, Feb 5, 1951.

KIRK, SIMON JOB, b Sisseton, SD, Apr 21, 1874. o Cong, Brockton, Mont, Sept 9, 1928. p at I, 1931-33; st w 1934. d Ortley, SD, Aug 7, 1950.

LAWTON, ROBERT, b Lancashire, Eng. Tr fr ME, 1897. p 1st ch, Cape Elizabeth, Me, 1897-1904; South Gardner, Me, 1904-13; Brighton ch, Island Pond, Vt, 1913-21; Orwell, Vt, 1921-34. d Fair Haven, Mass, Nov 2, 1951.

LEFEBRE, JAN JOHANNES, b Grand Haven, Mich, Oct 1, 1870. o Cong, Stratton, Colo, 1911. p Stratton, Colo, 1911-12; Green River, Wyo, 1912-14; Dayton, Wyo, 1914-17; Worland, Wyo, 1917-18; Lewiston Orchards, Ida, 1925-35. d Lewiston, Ida, Sept 26, 1951.

LIGHT, NESTOR, b Roxbury, Wis, Apr 9, 1854. Yale Div Sch. o Cong, Westmoreland, NY, Mar 15, 1883. p Westmoreland, NY, 1883-86; Harford, Pa, 1886-95; pod, 1895-98; South Coventry, Conn, 1900-13; Bethany Chap, Bridgeport, Conn, 1913-17. d Stratford, Conn, Jan 6, 1951.

LINDBLADE, ADOLPH R, b Uddevalla, Sweden, June 5, 1888. Chicago Theol Sem. Tr to Cong 1914. p Swedish ch, Orange, Mass, 1914-18; Swedish ch, Montclair, NJ, 1918-22; Pilgrim ch, Brooklyn, NY, 1922-25; Swedish ch, Everett & Swedish ch, Malden, Mass, 1925-43; Walpole, NH, 1943-47; Chatham, Mass, 1947-51. d Chatham, Mass, Jan 30, 1951.

LINDEGREN, OSCAR, b Varmland, Sweden, May 3, 1867. Chicago Theol Sem. o Cong, East Norwalk, Conn, Dec 7 1893. p East Norwalk, Conn, 1893-95; Swedish ch, Bridgeport, Conn, 1895-1900; idw 1900-20; Swedish ch, Everett, Mass, 1920-22; New Sweden, Me, 1928-31. d Everett, Mass, Nov 16, 1951.

LINDSLEY, EDWIN E., *b* Jackson, Minn, Feb 21, 1870. *o* Cong, Aldrich, Minn, May 18, 1905. *p* Aldrich, 1905-15 & New York Mills, 1905-16 & Bertha, Minn, 1910-16; Arco & Tyler, Minn, 1916-21; Clearwater & Hasty, Minn, 1921-22; Cedar Spur & Clover Point & Pitt & Williams, Minn, 1922-25; Scranton, 1927-31 & Gascayne, 1927-34 & Reeder & Pierce ch, Scranton, ND, 1927-36. *d* Roosevelt, Minn, Aug, 1951.

LIVINGSTON, HERBERT ROY, *b* DuQuoin, Ill, Nov 25, 1875. Pacific Sch Rel. *o* Cong, Rio Vista, Cal, May 4, 1904. *p* Rio Vista, Cal, 1904-06; Newport, Wash, 1906-08; 1st ch, Sheridan, Wyo, 1908-09; pod 1909-14; Villa Park ch, Orange, Cal, 1914-15; Pilgrim ch, Tacoma, Wash, 1915-17; Ontario, Ore, 1917-19; Mittineague ch, West Springfield, Mass, 1919-23; Corvallis, Ore, 1923-26; Bellows Falls, Vt, 1926-36 & Dover-Foxcroft, Me, 1933-42; Millbury ch, Sutton, Mass, 1942-45. *d* Orange Cal, Aug 24, 1951.

LONGENECKER, GEORGE WASHINGTON, *b* Lancaster Co, Pa, Oct 30, 1861. Oberlin Grad Sch Theol. *o* Cong, West Andover, Ohio, June 11, 1895. *p* West Andover, Ohio, 1895-97; Neillsville, Wis, 1897-1905; Berthold & Plaza, ND, 1905-08; Drake & Minot, ND, 1908-10; Provo, Utah, 1910-12; Kickapoo Centre ch & Liberty ch, Viola & Manning ch, Readstown, Wis, 1912-16; Neillsville, Wis, 1916-45. *d* Wauwata, Wis, May 11, 1951.

LORD, ALBERT JONES, *b* Ellsworth, Me, Oct 1, 1868. Andover Newton Theol Sch. *o* Cong, Hartford, Conn, Oct 19, 1897. *p* 1st ch, Hartford, Conn, 1897-1902; 1st ch, Meriden, Conn, 1902-45. *d* Meriden, Conn, Mar 1, 1951.

LUCAS, BURTON ANDREWS, *b* Portland, Conn, July 29, 1866. Bangor Theol Sem. *o* Cong, Alton, NH, Sept 15, 1897. *p* Alton & North Barnstead, NH, 1897-1901; 1st ch, Marshfield, Mass, 1901-07; Chestnut St ch, Lynn, Mass, 1907-09; Newman ch, East Providence, RI, 1909-16; Windsor, Vt, 1916-24; Cumberland Center, Me, 1924-33; Scotland ch, Bridgewater, Mass, 1933-39. *d* Brockton, Mass, Dec 26, 1951.

MACCONNELL, JAY HERBERT, *b* Cranford, NJ, Feb 24, 1872; Auburn Theol Sem. Tr fr Presb, 1913. *p* Danforth ch, Syracuse, NY, 1913-19; Norwich, NY, 1919-24; st w 1924; st r 1932; Forest Ave ch, New York, NY, 1932-35; Clarkson, NY, 1935-39; Sinclairville, NY, 1939-43; st w 1943. *d* Rochester, NY, May 5, 1951.

MACDONALD, RODERICK AUGUSTUS, *b* Halifax, Nova Scotia, Can, May 24, 1882. Pine Hill Sem. Tr fr Presb, 1915. *p* Calais, Me, 1915-22 & Milltown, NB, Can, 1917-22; Warren ch, Westbrook, Me, 1922-47; 1st ch, Kittery Point, Me, 1947-51. *d* Kittery Point, Me, Nov 17, 1951.

MANN, JOSEPH H., *b* Pamlico, NC, May 31, 1912. Franklinton Chr Coll. *o* Chr, New Bern, NC, June, 1929. *p* Chr chs: Chr Star ch, Morehead City, West St ch, New Bern, St Galilee ch, Pamlico, St Mathews Chapel, Pollockville, Antioch ch, Raleigh, NC, 1929-35; Chr Union ch, Norfolk, 1935-51 & Zion ch, Holland, Va, 1940-51. *d* Norfolk, Va, May 29, 1951.

MARPLE, STANLEY, *b* Mt Ephraim, NJ, Feb 17, 1894. Boston U Sch Theol & Gordon Coll of Theol. *o* Cong, Weymouth, Mass, Sept 11, 1923. *p* 1st ch, Weymouth, Mass, 1923-42; chap US Army, 1942-45; 1st ch, Antioch, Cal, 1945-48. *d* Raton, NM, Oct 11, 1951.

MATTHEWS, NEWMAN, *b* Drayton, Ont, Can, Dec 14, 1868. Bangor Theol Sem. *o* Cong, Scranton, Pa, Sept 11, 1895. *p* Puritan ch, Scranton, Pa, 1895-97; Randolph, NY, 1897-1904; Kane, Pa, 1904-11; St Petersburg, Fla, 1911-13; West Par, Andover, Mass, 1913-38. *d* Andover, Mass, Nov 7, 1951.

MC CLAM, E D., *b* Lake City, SC, Mar 6, 1888. Tr fr Bapt, 1939. *p* Rand St ch, Garner, 1939-43 & Maple Temple, Raleigh, 1939-46 & Rock Spring ch, Creedmore, NC, 1944-49. *d* Raleigh, NC, Nov 24, 1951.

MC DOWELL, WILLIAM DAVID, *b* Kahoka, Mo, Apr 1, 1891. Chicago Theol Sem. *o* Cong, Topeka, Kans, Sept 4, 1923. Seabrook ch, Topeka, Kans, 1923-24; Muscotah, Kans, 1924-27; Carnation, Wash, 1927-29; 1st ch, Aberdeen, Wash, 1929-39; Green Lake ch, Seattle, Wash, 1946-51. *d* Seattle, Wash, Nov 23, 1951.

MC LOUTH, JOHN D., *b* Addison, Mich, Nov 24, 1875. Tr fr ME, 1921. *p* Somerset & Wheatland, Mich, 1921-26; Addison, Mich, 1927-31. *d* Addison, Mich, Sept 23, 1944.

MEGATHLIN, HENRY GERRARD, *b* Harwich, Mass, Aug 29, 1867. Andover Newton Theol Sch. *o* Cong, Fall River, Mass, Dec 18, 1896. *p* Broadway ch, Fall River, Mass, 1896-99; Park ch, & Downs ch, Quincy, Mass, 1899-1909; 1st ch, Walpole, NH, 1909-25; 1st ch, Peterboro, NH, 1925-31; Brookfield Center, Conn, 1931-41. *d* Amherst, Mass, Feb 12, 1951.

MILES, HARRY ROBERTS, *b* Waupaca, Wis, July 8, 1865. Yale Div Sch. *o* Cong, New Haven, Conn, Oct 31, 1894. *p* United ch, New Haven, Conn (asst), 1894-96; Windsor Ave ch, Hartford, Conn, 1896-99; Centre ch, Brattleboro, Vt, 1899-1908; 1st ch, Berkeley, Cal, 1908-13; Dwight Pl ch, New Haven, Conn, 1913-24; asso sec, Cong Chr Pension Bds, 1924-45. *d* Stamford, Conn, Nov 30, 1951.

MILLER, JOHN CLARENCE, *b* Livingston, NY, Aug 5, 1879. New Brunswick Theol Sem. Tr fr Ref, 1928. *p* Bound Brook, NJ, 1928-45; Ellington, Conn, 1945-51. *d* Stamford, Conn, Oct 8, 1951.

MILLER, JOHN XAVIER, *b* Overton, Lanarkshire, Scot, Feb 8, 1874. Andover Newton Theol Sch. *o* Cong, Andover, Mass, June 8, 1903. My, ABCFM, 1903-17; st w 1917. *d* Coonoor, The Nilgiris, South India, Apr 6, 1951.

MOHR, CHARLES ADAM, *b* Macungie, Pa, May 29, 1869. Union Theol Sem. *o* Cong, Ft Recovery, Ohio, May 28, 1901. *p* Ft Recovery, Ohio, 1901-03; *idw*, 1903-05; Marblehead, Ohio, 1905-06; Silverton, Colo, 1906-08; Marion, ND, 1916-18; *st w* 1922. *d* Demorest, Ga, Feb 10, 1951.

MOODY, IRA EDWARD, *b* Adrian, Mich, June 13, 1868. Tr fr Free Will Bapt, 1922. *d* St Paul, Minn, Oct 7, 1951.

MOORE, CHARLES LEON, *b* Davenport, Iowa, Apr 1, 1870. Moody Bible Inst. *o* Cong, Denver, Colo, Sept 8, 1910. *p* Villa Park ch, Denver, Colo, 1910-12; Curtis, Neb, 1912-18; Friend, Neb, 1918-20; Curtis, Neb, 1920-27; 7th Ave ch, Denver, Colo, 1927-46. *d* Pueblo, Colo, Aug 3, 1951.

MORGAN, JOSEPH FRANK, *b* Moore Co, NC, June 16, 1855. *o* Chr, Ether, NC, Nov 18, 1911. *p* Big Oak & Ether & Shady Grove, 1911-14 & Gresham, 1911-15 & New Providence, NC, 1911-18; 1st ch, 1918-22 & Berkeley ch, Norfolk, Va, 1921-22; Winchester, Va, 1922-25; Berea ch, Norfolk, 1925-33 & Rosemont, Va, 1925-44; 2nd ch, Norfolk, Va, 1944-48; Antioch & Isle of Wight & Mt Carmel & Windsor, Va, 1948-50. *d* Windsor, Va, Aug 2, 1951.

MORGAN, MATTHIAS DOLPHUS, *b* Blount Co, Ala, Jan 19, 1879. *o* Cong, Garden City, Ala, Sept 24, 1922. *p* Garden City & Mt Grove ch, Hanceville, Ala, 1922-24; Mt Mariah ch, Moulton, 1925-29 & Garden City & Mt Grove ch, Steppville, Ala, 1927-29; Good Hope ch & Pyrons Chapel, Baker, Fla, 1939-43; Indian Creek ch & Liberty ch, Brantley & Rutledge, Ala, 1943-45; Union ch, Eclectic (sup) & Union ch, Mt Creek (sup), & Balm of Gilead ch, Seman (sup), Ala, 1945-49; Pyrons Chapel, Baker & New Effort ch, Bonifay & Dorcas ch, Crestview, Fla, 1949-51. *d* Brantley, Ala, July 29, 1951.

MOSSMAN, GILBERT ELMER, *b* Osage City, Kans, Mar 16, 1871. Boston U Sch Theol. Tr fr Meth, 1922. *p* Alfred, Me, 1922-31; Scarborough, 1931-38 & Blue Pt ch, Scarborough, 1933-44 & 1st ch & 2nd ch, Falmouth, Me, 1938-44. *d* Mt Vernon, NY, Mar 31, 1951.

NEELD, GEORGE AVERY, *b* Cawufon, India, Oct 28, 1882. Drew Theol Sem. Tr fr ME, 1921. *p* Claremont, Cal, 1921-23; North ch, St Johnsburry, Vt, 1923-41; 1st ch, New London, Conn, 1941-47; 1st ch, Hilo, TH, 1947-48. *d* Baltimore, Md, Oct 13, 1951.

NYLINE, WILBERT WALTER, *b* Moline, Ill, Sept 29, 1902. North Park Theol Sem & Yale Div Sch. Tr fr Ev Mis Cov, 1936. *p* Swedish ch, Danbury, Conn, 1936-38; pod 1938-46; Fed ch, York, Neb, 1946-49; Fremont Ave ch, Minneapolis, Minn, 1949-51. *d* Minneapolis, Minn, Apr 6, 1951.

OKUMURA, TAKIE, *b* Tosa, Kochi, Japan, Apr 18, 1865. Doshisha U Theol Sem. Tr to Cong, 1909. *p* Makiki ch, Honolulu, TH, 1909-37. *d* Honolulu, TH, Feb 10, 1951.

OLEJAR, GEORGE, *b* Sid, Yugoslavia, Jan 17, 1882. Tr fr ME, 1934. *p* Bethlehem ch, Disputanta, Va, 1934-45. *d* Baltimore, Md, Mar 8, 1951.

OVERMYER, JOHN WESLEY, *b* Lindsey, Ohio, Nov 1, 1865. *o* Cong, Castalia, Ohio, Nov 22, 1911. *p* Castalia, Ohio, 1911-16; Lucas & Washington ch, Mansfield, Ohio, 1916-25. *d* Mansfield, Ohio, Jan 25, 1950.

PAGE, FREDERICK HARLAN, *b* Haverhill, Mass, Dec 18, 1860. Andover Newton Theol Sch. *o* Cong, Boston, Mass, Nov 23, 1893. *p* Union ch, Boston, Mass (asso), 1893-96; Trinity ch, Lawrence, Mass, 1896-1906; 1st ch, Waltham, Mass, 1906-25 & pres, Cong SS & Pub Soc, 1910-15; pres, Mass Cong Conf & Mass Home Mis Soc, 1925-34. *d* Waltham, Mass, Nov 29, 1951.

PARKER, DAVID BRUCE, *b* Greeley, Colo, Oct 7, 1916. Union Theol Sem. *o* Luray, Va, Aug 4, 1943. Chap US Army, 1943-44; *p* Bay Shore, NY, 1944-45; pod 1945-50. *d* Dorchester, Mass, Sept 13, 1950.

PARKER, GROVER RUSSELL, *b* Grand Ledge, Mich, Mar 6, 1887. Chicago Theol Sem. *o* Cong, Waterloo, Iowa, Nov 19, 1914. *p* Union ch, Waterloo, Iowa, 1914-16; Otsego, Mich, 1916-18; Wallin ch, Grand Rapids, Mich, 1918-25; 1st ch, Watervliet, Mich, 1925-31; Charlevoix & Ironton, Mich, 1931-41; Northport & Suttons Bay, Mich, 1941-51. *d* Northport, Mich, Mar 10, 1951.

PAYNE, HORATIO CLARK, *b* Princeton, Ill, Aug 19, 1880. McCormick Theol Sem. *o* Cong, Groveland, Minn, Oct 23, 1912. *p* Wayzata, 1912-13 & Groveland ch, Hopkins, Minn, 1912-15; Robbinsdale ch, Minneapolis, Minn, 1915-18; Pelican Rapids, Minn, 1918-19; University Ave ch, St Paul, Minn, 1919-22; Minnetonka Mills, 1922-23 & Groveland ch, Hopkins, Minn, 1922-29; Steamboat Springs, Colo, 1929-32; Sauk Rapids, Minn, 1935-42. *d* St Cloud, Minn, Aug 8, 1951.

PEARSON, SAMUEL, *b* Moreton-in-Marsh, Glo, Eng, Apr 8, 1860. *o* Cong, Martinsburg, Neb, Oct 19, 1886. *p* Bethel & Martinsburg, Neb, 1886-87; Orford ch, Petersburg, Neb, 1887-88; Dodge, Neb, 1888-89; Howells, Neb, 1889-91; West Point, Neb, 1891-98; Galesburg, Neb, 1898-1901; Leavenworth, Kans, 1901-05; Parsons, Kans, 1905-08; Illini ch, Warrensburg, Ill, 1908-13; Witness ch, Dallas, Tex, 1913-16; Waynoka, Okla, 1916-21; Chickasha, Okla, 1921-24. *d* Houston, Tex, Aug 20, 1950.

PENMAN, JOHN SIMPSON, *b* Glasgow, Scot, Mar 10, 1864. Union Theol Sem. Tr fr Presb, 1894. *p* Central ch, Bangor, Me, 1894-1905; Poughkeepsie, NY, 1905-10. *d* Cambridge, Mass, Aug 30, 1949.

POLLARD, HERBERT, *b* Burnley, Lancs, Eng, Dec 19, 1869. Tr fr Ind Meth, 1913. *p* Rocky Butte & Sentinel Butte, ND, 1913-14; Meadows & McCall, Ida, 1914-16; Green River, Wyo, 1916-17; pod 1917-20; Sumpter & Gaston, Ore, 1920-21; pod 1921-28; Westchester, Iowa, 1928-30. *d* Salem, Ore, Mar 27, 1950.

PRIGMORE, JOSEPH DYER, b Saroxie, Mo, May 6, 1871. Yale Div Sch. Tr fr Presb, 1930. p 1st ch, New Haven, Conn, 1930-32; Mem ch, Baldwinville, Mass, 1932-46. d West Springfield, Mass, July 16, 1951.

RECARD, CHARLES WESLEY, b Ashland Co, Ohio, July 4, 1869. Bonebrake Theol Sem. Tr fr UB, 1914. p Canton, Ohio, 1915-21; Wellington, Ohio, 1921-40; Canton, Ohio, 1945-48. d Canton, Ohio, Aug 30, 1951.

REYNOLDS, PIKE CLIFTON, b Wynona, Okla, Jan 28, 1921. Union Theol Sem. Tr fr E & R, 1950. p Manhasset, NY (asst), 1950-51. d Manhasset, NY, Jan 25, 1951.

RICE, GUY HERBERT, b Durand, Wis, Feb 12, 1870. Moody Bible Inst. o Cong, Red Cliff, Colo, Aug 11, 1896. p Springfield, Minn, 1896-98; Daily Branch & Newcastle, Neb, 1898-1900; Jewelsburg, Colo, 1900-02; Arlington, Neb, 1902-04; Indian Creek & Red Cloud, Neb, 1904-06; Orchard Prairie, Wash, 1906-08; Newport, Wash, 1908-10; Corbin Park ch, Spokane, Wash, 1910-11; Colville, Wash, 1911-14; Rosalia, Wash, 1914-17; Malden, Wash, 1917-19; Arcadia ch, Denison, 1922-34 & Open Door ch, Deer Park, 1922-36 & Clayton, Wash, 1930-31. d Moon Lake, Wash, Aug 19, 1950.

RIDEOUT, CARRIE LIZZIE, b Garland, Me, Nov 9, 1872. Bangor Theol Sem. o Cong, Bangor, Me, Sept 14, 1915. p Burlington, Me, 1915-20; Milford, Me, 1920-28; Garland, Me, 1928-31; Milford, Me, 1931-43. d Old Town, Me, Mar 14, 1951.

ROSSER, GLYN, b Glynneath, Glam, South Wales, Mar 15, 1907. Hartford Theol Sem. o Taylor, Pa, Nov 3, 1937. p 1st ch, Taylor, Pa, 1937-41; Hatfield, Mass, 1941-43; Nepaug ch, 1943-51 & New Hartford, Conn, 1945-51. d New Hartford, Conn, May 11, 1951.

RUSSELL, ALEC, b Motherwell, Scot, July 27, 1872. o Cong, Lake View, Iowa, Mar 21, 1914. p Lake View, Iowa, 1914-17; N Riverside ch, Sioux City, Iowa, 1917-23; Buffalo Center, Iowa, 1923-29; Chapin & Rockwell, Iowa, 1929-37; Gilbert, Iowa, 1937-39; Colwell, Iowa, 1939-44; Oehyedean, Iowa, 1944-49. d Sioux City, Iowa, Nov 26, 1951.

SANDERSON, NELS FREDERICK, b Bornholm, Denmark, May 27, 1874. U So Cal Sch Rel. Tr fr ME, 1914. p Hawthorne, Cal, 1914-17; Pilgrim ch, Bakersfield, Cal, 1917-18; Martinez, Cal, 1918-24. d Martinez, Cal, Sept 3, 1951.

SAUNDERS, WALTER J, b Wyoming, Pa, Sept 15, 1896. o Cong, Carbondale, Pa, Nov 24, 1925. p Carbondale & Bethel ch, Clifford, Pa, 1925-27; Lagonda Ave ch, Springfield, Ohio, 1927-29; Central ch, Philadelphia, Pa, 1939-51. d Barnegat Bay, NJ, May 5, 1951.

SAVIDES, YOVAN SAVA, b Gurumze, Sanjak, Adana, Turkey, Jan 13, 1885. Oberlin Grad Sch Theol. o Cong, Geyser, Mont, Apr 26, 1914. p Geyser, Mont, 1914-15; Getchell ch, Valley City, ND, 1915-20; Hillsboro, ND, 1920-22; my, Cong Conf, Racine, Wis, 1922-41; Union ch, Windsor, Wis, 1941-48; Hartford, Wis, 1948-50. d Hartford, Wis, Feb 17, 1951.

SCHMIDT, GEORGE J, b Frank, Volga Republic, Russia, Dec 6, 1879. Chicago Theol Sem. o Cong, Loveland, Ore, July, 1907. p Alliance, Neb, 1907-08; German ch, Eaton, 1908-11 & Windsor, Colo, 1908-12; German ch, Ft Collins & German ch, Wellington, Colo, 1912-21; Zion ch, Lincoln, Neb, 1921-31; 1st German ch, Lincoln, Neb, 1931-33; Loveland, Colo, 1933-38; Zion ch, Portland, Ore, 1938-40; Zion ch, Lincoln, Neb, 1940-51. d Lincoln, Neb, Dec 15, 1951.

SCHOLZ, HERBERT W, b London, Eng, Sept 26, 1866. o Chr, Burlington, NC, 1899. p Damascus ch, Chapel Hill, NC, 1899-1900; Berkley, 1900-06 & S Norfolk ch, Berkley, Va, 1904-06; Antioch ch, Elams & Bethlehem ch, Littleton & Mt Gilead ch, Louisburg, NC, 1907-14; Youngsville & Good Hope ch, Youngsville, 1916-18 & Antioch ch, Elam, 1916-20 & Bethlehem ch, Littleton, 1918-19 & Mebane, NC, 1919-20. d Macon, NC, Apr 27, 1951.

SCHWEDLER, WALTER WILLIAM HERMAN, b Oak Park, Ill, June 5, 1880. o Cong, Bondurant, Iowa, Sept 22, 1915. p Bondurant, Iowa, 1915-16; Wichita, Kans, 1916-19; Argo, Ill, 1919-25. d San Diego, Cal, Sept 11, 1950.

SEWREY, CHARLES F, b Brant Co, Ont, Can, Oct 3, 1865. Tr from ME, 1913. p Wahpeton, ND, 1913-16; st w 1920. d Pasadena, Cal, May, 1951.

SHORT, GEORGE W D, tr to Cong, 1900. p Cortland St ch, Chicago, Ill, 1900-01; Jefferson Park ch, Chicago, Ill, 1901-09; 42nd Ave ch, 1919-21 & Grayland ch, Chicago, Ill, 1920-21. d Chicago, Ill, Feb 22, 1949.

SNIDER, ASA B, b Atchison, Kans, Oct 12, 1864. Pacific Sch Rel. o Cong, Soquel, Cal, June 11, 1895. p Soquel, Cal, 1895-99; New Whatcom, Wash, 1899-1901; Cloverdale, Cal, 1901-07; Beaverton, Ore, 1907-10; Bethlehem ch, San Francisco, Cal, 1910-18; my, Cong SS Ext Soc, 1918-20; Jennings Lodge, Ore, 1920-22. d Portland, Ore, Feb 18, 1951.

SOULE, SHERROD, b Hampton, Conn, Oct 29, 1860. Union Theol Sem. o Cong, Beverly, Mass, June 13, 1888. p Dane St ch, Beverly, Mass, 1888-92; Naugatuck, Conn, 1892-1909; supt, 1909-37 & his, Mis Soc, Conn, 1909-51 & his, Conn Conf, 1934-51. d White Plains, NY, Sept 20, 1951.

SPOONER, LEONARD AMOS, b London, Eng, July 12, 1885. Chicago Theol Sem. o Cong, New Cambria, Mo, Oct, 1912. p New Cambria, Mo, 1912-15; Mem ch, St Louis, Mo, 1915-17; Green Ridge, Mo, 1917-19; Preston, 1919-22 & Green Island, Iowa, 1921-22; Rock Rapids, Iowa, 1922-24; Atlantic, Iowa, 1924-27; De Witt, Iowa, 1927-38; Com ch, Kewaunee, Wis, 1938-51. d Kewaunee, Wis, Oct 12, 1951.

STRANGE, FRANCIS MARION, *b* Lincoln, Kans, Jan 21, 1880. *o* Chr, Lincoln, Kans, June 13, 1909. *p* Lincoln, Kans, 1909-10; Pipe Creek ch, New Waverly, Ind & Meredith ch, Miltonvale, Kans, 1910-13; Sandusky, 1913-14 & Oak Grove ch, Letts, Iowa, 1913-16; Beulah ch, Lincoln, Kans, 1916-17; Pleasant Hill ch, Arlington, Kans, 1919-23; Barnes City & Forest Home ch, Montezuma, Iowa, 1923-26; Fairview ch, Corning, Iowa, 1926-28; Olive ch, Avon, Ill, 1928-29; Ferguson, Iowa, 1929-34; Hartwick, Iowa, 1934-36; Montour, Iowa, 1936-41; Winthrop & Winthrop ch, Kiene, Iowa, 1941-46; Ferguson, Iowa, 1946-51. *d* Iowa City, Iowa, Sept 8, 1951.

STRAYER, LUTHER MILTON, *b* Dillsburg, Pa, Nov 27, 1874. Hartford Theol Sem. *o* Cong, Hartford, Vt, Sept 24, 1903. *p* 2nd ch, Hartford, Vt, 1903-05; 1st ch, Glastonbury, Conn, 1905-07; 1st ch, Saybrook, Conn, 1907-13; pod 1915-18; st w 1918. *d* Norwalk, Conn, Nov 18, 1951.

STRYKER, GARRETT VOORHEES, *b* Bound Brook, NJ, Sept 24, 1865. *o* Cong, Mill River, Mass, Oct 30, 1903. *p* New Marlboro ch, Mill River, 1903-09 & New Marlboro ch, Southfield, Mass, 1907-08; Wachogue ch, Springfield, Mass, 1925-30. *d* Springfield, Mass, Dec 30, 1951.

SWITZER, ANNIE E, *b* Violette, Ont, Can, Aug 15, 1868. *o* Cong, Dayton, Wyo, May 30, 1907. *p* Dayton, Wyo, 1907-08; Chapman, Kans, 1908-12; Almena, Kans, 1912-16; Milford, Kans, 1916-18; Ford, Kans, 1918-22; Partridge, Kans, 1922-23; Severy, Kans, 1923-27; Athol, Kans, 1927-30. *d* Downs, Kans, Sept 3, 1951.

TARR, JAMES J G, *b* Rockport, Mass, 1871. Oberlin Grad Sch Theol. *o* Cong, Sheldon, Vt, Oct 29, 1902. *p* Sheldon, Vt, 1902-03; Brownfield, Me, 1905-07; Gloucester ch, Lanesville, Mass, 1907-11; North Carver, Mass, 1911-14; Immanuel ch, Beverly, Mass, 1914-18; Courtland St ch, Everett, Mass, 1918-23. *d* Rockport, Mass, Dec 2, 1951.

TAYLOR, HERBERT JOSEPH, *b* Worcestshire, Eng, Mar 17, 1872. *o* Cong, Lake Park, Minn, Oct 7, 1902. *p* Lake Park, Minn, 1902-04; Pelican Rapids, Minn, 1904-08; Hawley, Minn, 1908-09; Garden Prairie, Iowa, 1909-10; Cottage Grove, Iowa, 1912-13; st w 1914; st r 1937; Danbury, Neb, 1937-38; Brule, Neb, 1938-41; Arcadia, Neb, 1941-44; Hayes Center, Neb, 1944-45; Hyannis, Neb, 1945-51. *d* Hyannis, Neb, Apr 18, 1951.

THAYER, EARL HARRISON, *b* Niles, NY, Nov 27, 1883. Hartford Theol Sem. *o* Cong, Somers, Conn, Mar 6, 1913. *p* Somers, Conn, 1913-17; Wellfleet, Mass, 1917-19; Emmanuel ch, Springfield, Mass, 1919-29; 1st ch, Cleveland, Ohio, 1929-43; Moravia, NY, 1943-49. *d* Cortland, NY, Sept 30, 1951.

THOMPSON, FRANK WILLIAM, *b* Manchester, NH, Feb 2, 1892. Andover Newton Theol Sch. *o* Cong, Bedford, Mass, June 16, 1920. *p* Bedford, Mass, 1920-46; chap, VA Hosp, Bedford, Mass, 1946-51. *d* West Roxbury, Mass, May 12, 1951.

TROSPER, JOHN MADISON, *b* Woodbine, Ky, Jan 11, 1873. Atlanta Theol Sem. *o* Cong, Atlanta, Ga, May 4, 1910. *p* Thorsby, Ala, 1910-12; Everts, Ky, 1912-22; Com ch, Stearns, Ky, 1922-25; Everts, 1925-33 & Pilgrim ch, Corbin, Ky, 1930-35. *d* Corbin, Ky, Mar 9, 1951.

TURNER, WILLIAM JAY, *b* Seville, Ohio, June 17, 1859. Andover Newton Theol Sch. *o* Cong, Albion, Neb, Mar 27, 1888. *p* Albion, Neb, 1888-91; Neligh, Neb, 1891-93; Mt Vernon, Ohio, 1893-98; McCook, Neb, 1898-1900; 1st ch, Norfolk, Neb, 1900-08; Shenandoah, Iowa, 1908-15; Onawa, Iowa, 1915-18; Cherokee, Iowa, 1918-21; Union ch, Moline, Ill, 1921-24; Somers, Wis, 1924-28. *d* West Chicago, Ill, Oct 10, 1950.

VERNON, AMBROSE WHITE, *b* New York, NY, Oct 13, 1870. Union Theol Sem. *o* Cong, Hiawatha, Kans, Nov 5, 1896. *p* Hiawatha, Kans, 1896-99; 1st ch, East Orange, NJ, 1899-1904; Ch of Christ, Hanover, NH, 1904-07; Ch of Christ, New Haven, Conn, 1907-09; Harvard ch, Brookline, Mass, 1909-17. *idw*, 1917-32. *d* Hanover, NH, Aug 23, 1951.

WALDEN, HENRY RUFFIN, *b* Hemp, NC, Sept 9, 1866. *o* Cong, Troy, NC, Sept 29, 1901. *p* Malee, 1901-07 & Dockery's Store, 1901-09 & Lilesville & Rockingham, 1901-11 & Black Well ch, Rockingham, 1906-08 & Little Mills, 1908-11 & Malee, NC, 1909-11; Concord & Mt Pleasant, NC, 1911-16. *d* Winston-Salem, NC, Jan 20, 1951.

WALL, ARTHUR AUGUSTUS, *b* Newport, Mon, Eng, Oct 24, 1856. *o* Cong, Sault St Marie, Mich, Sept 26, 1883. *p* Bridgeman & Troy Station, Mich, 1883-84; Franklin ch, Tipton, Mich, 1884-86; Breckenridge, Mich, 1886-87; Clifton, Ill, 1887-88; Blackmar, Mich, 1888-89; Bridgeport, Mich, 1889-90; Central Lake & Eastport, Mich, 1894-98; Old Mission, Mich, 1898-1900; Rockford, Mich, 1900-03; Lake Linden ch, Hubbell, Mich, 1903-06; 1st ch & 2nd ch, Salem, Mich, 1906-08; Highland, Ill, 1908-09; Gridley, Ill, 1909-11; Malta, Ill, 1911-12; Old Mission, Mich, 1912-14; Chatham, Ohio, 1918-19. *d* Bellaire, Mich, Mar 26, 1950.

WALLACE, HERBERT TRUMAN, *b* Hamilton, Ont, Can, July 25, 1879. Queens Theol Sem. Tr fr Presb, Can, 1927. *p* Brownington-Orleans ch, Orleans, Vt, 1927-34; Bethel, Me, 1934-43; Lake Helen, Fla, 1945-49. *d* Scituate, Mass, Dec 3, 1951.

WARREN, CHARLES MCLEAN, *b* Columbia, SC, Jan 12, 1876. Yale Div Sch. *o* Cong, Collinsville, Conn, June 12, 1903. My, ABCFM, Japan, 1903-18; st w 1918, st r 1944; Ch of Christ, Salt Lake City, Utah (asso), 1944-46. *d* Claremont, Cal, Nov 24, 1951.

WATT, THOMAS EDGAR, *b* Sterling, Kans, Nov 3, 1874. *o* Cong, Longton, Kans, Oct 25, 1899. *p* Longton, Kans, 1899-1900; Brookfield, Mo, 1900-04; Beechwood ch, Mounds, Ill, 1904-06; Plymouth ch, Terre Haute, Ind, 1906-07; Barstow, Cal, 1907-08; Oil Center, Cal, 1908-10; Maricopa, Cal, 1910-12; *idw* 1912-18; Chap WW I, 1918-19; *idw* 1919-31; Park ch, Berkeley, Cal, 1931-43; 1st ch, Antioch, Cal, 1943-45. *d* Oakland, Cal, May 16, 1951.

WHITE, JOSIAH R., *b* Henry Co, Ind, Dec 28, 1885. *o* Chr, 1917. *p* Granville ch, Albany & N White River ch, Winchester, Ind, 1917-18; Brook ch, Versailles, 1920-22 & Jireh ch, Gaston, 1921-22 & Chr Union ch, Portland, 1921-24 & Chester Center ch, Keystone, 1922-23 & Carlos, Ind, 1923-25; Teegarden, 1925-26 & Granville ch, Albany, Ind, 1925-27; Harrisville, Ohio, 1930-32. *d* Muncie, Ind, July 5, 1951.

WILLIAMS, STEPHEN, *b* Chester, Eng, Jan 11, 1869. *o* Cong, Forman ND, Sept 22, 1896. *p* Cayuga & Forman & Havana & Rutland, ND, 1896-98; Cando, ND, 1898-99; *st w* 1899; *st r* 1904; Adler & Niagara, ND, 1904-05; Inkster & Orr, ND, 1905-07; Machias, 1907 & Granite Falls, Wash, 1907-08; Marysville, Wash, 1908-09; Puyallup, Wash, 1909-11; Stanwich ch, Greenwich, Conn, 1911-13; Worthington, Mass, 1913-15; 2nd ch, Chester, Mass, 1915-16; *tr to* Cong, Wales, 1918. *d* St Helens, Lancs, Eng, June 23, 1951.

WILLIAMSON, ALLEN JOHN, *b* Mill Village, Pa, June 14, 1858. Oberlin Grad Sch Theol. *o* Cong, Clarksfield, Ohio, Sept 24, 1889. *p* Brighton & Clarksfield, Ohio, 1889-92; Belpre, Ohio, 1892-95; Great Falls, Mont, 1895-96; 2nd ch, Ashtabula, Ohio, 1896-1902; North ch, Columbus, Ohio, 1902-03. *d* Baltimore, Md, July 15, 1951.

WILSON, HENRY EDWARD, *b* Montreal, Que, Can, Dec 11, 1882. Yale Div Sch. *o* Cong, Marshalltown, Ill, Dec 30, 1919. *idw*, YMCA, Urbana, Ill, 1919-46. *d* Urbana, Ill, Sept 16, 1946.

WOODWARD, FRANK JOHNSTON, *b* Shelocta, Pa, Oct 13, 1883. Western Theol Sem. *Tr fr* Presb, 1924. *My*, ABCFM, Philippines, 1924-51. *d* Harrodsburg, Ky, Sept 18, 1951.

YALE, DAVID LEWIS, *b* Meriden, Conn, May 2, 1865. Andover Newton Theol Sch. *o* Cong, Ellsworth, Me, Sept 13, 1892. *p* Ellsworth, Me, 1892-98; Central ch, Bath, Me, 1898-1903; Talcottville, Conn, 1903-08; Enfield, Conn, 1908-13; 3rd ch, Chicopee, Mass, 1913-17; Tabor, Iowa, 1917-18; Newport, NH, 1918-23; Holton, Me, 1923-29; 3rd ch, Middletown, Conn, 1929-34. *d* Meriden, Conn, Feb 26, 1951.

ABBREVIATIONS

ABCFM	American Board of Commissioners for Foreign Missions		
asso	associate	<i>p at l</i>	pastor at large
asst	assistant	<i>pf</i>	professor
<i>b</i>	born	<i>pod</i>	pastor of other denomination
<i>ch</i>	church	<i>pres</i>	president
<i>chap</i>	chaplain	<i>reg</i>	registrar
<i>d</i>	died	<i>sec</i>	secretary
<i>fr</i>	from	<i>st r</i>	standing restored
<i>his</i>	historian	<i>st w</i>	standing withdrawn
<i>int</i>	interim	<i>sup</i>	supply
<i>idw</i>	interdenominational work	<i>supt</i>	superintendent
<i>my</i>	missionary	<i>tr</i>	transferred
<i>o</i>	ordained	<i>VA</i>	Veterans Administration
<i>p</i>	pastorate	<i>vic</i>	vicinity
<i>Par</i>	Parish	<i>WW</i>	World War

ANNUAL STATISTICS OF THE CHURCHES

The statistics are collected by the Registrars of the conferences and compiled in the offices of the General Council. They are of date of January 1, 1952, and cover the year 1951. Changes in pastorates are corrected as far as reported until copy is complete. Such revisions and author's corrections in statistics are not involved in the summaries. Money received in any national, district or state office to and including January 10 is credited to the preceding year unless otherwise requested. Persons noting errors are earnestly requested to report the same to the Registrars of the conferences.

The schedules are arranged by conferences rather than by geographical state lines.

The tables are *not a postal guide*. For addresses of ministers refer to alphabetical lists in the back of the book. Names of church clerks, Sunday School superintendents, church treasurers, treasurers of benevolence and chairmen of boards of trustees and deacons, are on file in state offices, as are also certain other data.

The first name in the list of churches is usually the name of the town or city in which the meeting house is located. This is also the name of its post office unless followed by a name in heavy-faced type. If this postal word is an adjective it goes with the preceding name, e.g., Newton, West, signifying West Newton.

Abbreviations in schedule headings are:

"Ord." — Ordained

"Ab." — Absentee

"Cld." — Called

"C." — Confession

"Ma." — Male

"D." — Death

"To." — Total

"L." — Letter

Reference marks are used as follows:

[] Around a pastor's name signify he is not in full standing as a Congregational Christian minister, nor a denominational licentiate, nor an approved lay preacher, nor a candidate in care of a local association.

y Pastor serves more than one church. (See list of yoked churches in Conference Summary.)

i Pastor installed by Council.

— No answer can be given.

r Pastor recognized by Council.

Contribution amounts to less than 50 cents.

m Approximate number of men.

* Value of church property includes parsonage.

c Sunday School membership includes Cradle Roll.

★ Per Capita paid in full by church.

x Includes cost of new building or improvements.

|| When a church has made no report, items of membership in church, Sunday School and young peoples' organizations, also home expense and value of property, are inserted from the previous Year Book and marked || in the first column of the statistical report. This is done that these items may be included in the summaries and comparative tables, thus minimizing the danger of falsifying the comparisons.

Under church "Members" the number "Absent" are included in the "Total." Amount of "Home Expenses" includes all salaries, together with missionary aid received, operating expenses and repairs for church, Sunday School, choir and parish. An x before "Value Church Property" denotes expenditures for new buildings or improvements during the year. The total expended will be given at the end of each conference schedule.

The Women's Sacrificial Gift is included in the apportionment columns of each state. The apportionment figures in the schedules are those reported by the state treasurers.

The Summaries give important data by conferences in Table I pages 230, 231 and national data by years in Table II, page 232. The less important items appear in the Supplemental Summary, page 233. Additional totals appear in footings of conference schedules.

For last minute revisions see page following Ministers in Full Standing list.

ALABAMA

See Convention of the South, Southeast Convention

ARIZONA

See California, Southern and the Southwest

ARKANSAS

See Missouri; Convention of the South (Tennessee)

Northern California Congregational Conference — Organized 1908

CALIFORNIA, Northern Rev. Harley H. Gill, Supt. & Reg., 1164 Phelan Bldg., San Francisco 2 (Conference Directory, Pages 16-18) (Including Nevada No. 101)

Church Clerk address may be had from Conference Office

CHURCHES	Cities or Towns	Org.	MINISTERS		MEMBERS			Admitted			Removed		Average Attendance	Church School Membership	Young People's Organizations	Gifts on Apportionment			Other Gifts	Local Finances		
			Names	Ord. Cld.	Ma.	To.	Ab.	C.	To.	D.	L.	To.				Conf.	Nat.	Boards		Total	Home Exp.	Value Church Property
★ 1 Alameda, 1st		1879	Francis P. Randall	'36-'51	129	382	31	0	22	3	5	38	135	e213	18	677	697	1,374	634	9,249	x	*60,000
★ 2 Altrus, Fed.		1883	[Rowland H. Dow, Bapt.]	'37-'50	77	185	38	8	5	5	5	5	141	e262	475	207	210	417	376	7,576	x	*28,000
★ 3 Angels Camp, Union		1900	[William L. Holladay, Lic.]	'51	30	120	26	8	2	2	2	2	2	c79	10	110	115	225	3	2,887	x	30,000
★ 4 Antioch, 1st		1865	Herbert Dimock	'44-'49	63	226	53	10	16	2	1	3	75	171	30	440	494	934	300	10,717	x	62,000
★ 5 Auburn, 1st		1875	William F. Keeney	'42-'48	53	136	28	2	12	2	4	6	—	179	10	157	157	314	75	5,974	x	*20,000
★ 6 Beneta, Com.		1866	C. Theodore Gustafson	'51-'49	80	205	45	2	10	1	5	6	—	c143	35	112	122	234	0	5,285	x	*40,000
★ 7 Berkeley, Arlington Ave.		1944	[J. Hood Snavely '43-'49 Claude W. Albright, Lic., Asst. Yam-tong Hoh, Lic.]	'43-'49 '46 '46	m137 48 661	343 92 1,604	—	26	74	2	1	3	—	c220	75	425	745	1,170	0	25,503	x	72,000
★ 8 " Chinese		1914	[Vere V. Loper '19-'39 David M. Stowe, Asso.]	'46 '43-'50	48 661	92 1,604	12 119	2 64	2 156	0 29	0 44	0 77	36 66	c442	75	25	40	65	10	2,973	x	20,000
★ 9 " 1st		1874	[Williston Witt '29-'49 John C. Mickle, Jr. '41-'47 Fred S. Stripp, Bapt.]	'49 '47 '28	m116 114	290 344	57 13	30 36	4 36	12 5	12 1	16 16	145 —	c134 114	40	978	1,123	2,101	21	8,926	x	85,284
★ 10 " North		1892	[Ernest W. Houlding, a '28 Philip Retch '35-'49 Corwin H. Olds '35-'48 Joseph H. Bennett '15-'50 Robert L. Carlson '46-'50 Forest O. Miller, Lic. [Arthur C. Johnson, d]	'49 '48 '50 '50 '50 '50 '51	200 14 131 25 52 18 16	355 10 382 135 133 47 61	0 0 61 5 6 10 10	16 9 35 4 9 33 7	30 10 10 13 133 10	4 2 2 3 3 0 0	1 6 2 3 0 0 0	16 16 17 3 0 30 26	— 170 c188 c65 c80 — 81 99	68 44 18 38 180 — 81	58 513 6 50 214 86	50 698 6 38 428 127	568 1,211 61 100 428 159	882 421 7 3 22 50	7,913 6,821 2,801 3,900 7,524 2,118	x x x x x x	*39,000 *65,000 *14,400 *9,500 60,500 33,500	
★ 11 " South Com.		1894																		10,010	x	*92,288
★ 12 Biola, Friedens, German		1921																		8,926	x	85,284
★ 13 Callahan		1894																		10,010	x	*92,288
★ 14 Campbell		1899																		8,926	x	85,284
★ 15 Cedarville, Com.		1869																		8,926	x	85,284
★ 16 Cloverdale		1951																		8,926	x	85,284
★ 17 Concord, Hillcrest		1902																		8,926	x	85,284
★ 18 Cotati		1902																		8,926	x	85,284
★ 19 Crockett, Com.		1883																		8,926	x	85,284

Explanation of Reference Marks, Page 35.

a Presb. Lic.

b Disc.

a Asst.

Churches	Cities or Towns	Org.	MINISTERS			MEMBERS			Admitted			Removed			Church School Membership	Young People's Organizations	Gifts on Apportionment			Local Finances			
			Names	Ord. Cld.	Ma.	To.	Ab.	C.	To.	D.	L.	To.	Average Attendance	Cont.			Nat. Boards	Total	Other Gifts	Home Exp.	Value Church Property		
★ 20 Eagleville, Con.		1947	{ Charles A. McCalmon, a	'20-'50	19	46	2	0	0	0	0	0	0	17	41	10	36	60	96	13	1,105	x	5,200
★ 21 El Cerrito, Mira Vista		1950	{ Gifford M. Webster	'38-'49	50	109	7	5	26	0	0	0	0	0	20	25	42	42	84	0	10,281	x	85,000
★ 22 Elk Grove, Ist		1923	{ Eric M. Rickard, Stud.	'22-'49	47	96	0	15	17	0	0	0	0	0	89	55	155	155	310	87	5,750	x	35,000
★ 23 Etna, Ist		1915	{ Fred W. Gross	'50-'50	6	42	7	3	5	0	0	0	0	73	112	10	83	131	214	0	3,751	x	22,000
★ 24 Eureka, Ist		1859	{ James P. Senter	'46-'47	75	258	69	7	16	10	0	10	106	11	684	706	1,390	61	8,610	11	5,610	x	71,000
★ 25 Fairfax, Con.		1923	{ James W. Montgomery	'49-'49	60	161	13	13	29	1	0	1	65	108	38	136	159	295	161	1	5,431	x	23,500
★ 26 Ferndale, Fed.		1875	{ (Rudolph Caughey, Presb.) Robert W. Lewis	'41-'49	10	56	0	5	5	0	0	0	85	80	12	290	320	610	564	6	6,200	x	6,500
★ 27 Fowler, Ist, Armenian		1903	{ Roscoe D. Douglas, b	'03	25	56	0	0	2	0	0	10	40	20	—	38	38	76	166	166	2,724	x	41,000
★ 28 Fresno, Ist		1883	{ Sarkis Papalian, E. & R., John H. Gregg	'35-'41	384	916	68	86	146	11	18	96	406	662	87	1,493	2,270	3,763	1,125	26,910	2,000	245,000	
★ 29 " Free Cross, German		1892	{ Benjamin T. Schwab, d	'11-'51	1,035	2,359	342	40	80	35	30	65	600	420	125	284	766	1,050	3,805	19,000	19,000	x	98,500
★ 30 " Japanese		1907	{ Carl J. Maier	'41-'48	70	150	42	7	10	0	4	4	4	4	4	4	58	58	116	0	6,373	x	12,000
★ 31 " Pilgrim, Armenian		1901	{ Norio Ozaki	'28-'50	131	296	21	1	8	4	4	8	187	190	70	509	644	1,153	1,180	1,180	16,542	x	87,000
★ 32 " Zion, German		1900	{ [A. B. Hussian] Sup.	'28-'50	204	439	0	1	1	0	0	1	—	88	6	70	400	470	680	0	5,500	x	40,500
★ 33 Glen Ellen		1894	{ Hugo Baumann, p. em. Lauda Hays, Asso., e	'06-'50	15	61	23	2	10	1	0	1	—	—	6	18	43	61	0	0	1,701	x	5,000
★ 34 Guerneville		1894	{ Harold W. Robinson	'16-'52	40	118	38	5	13	2	8	11	—	—	20	73	73	146	0	0	3,811	x	17,500
★ 35 Hayward, Eden		1885	{ Richard C. Nornberg	'42-'45	271	672	79	37	103	5	6	42	—	—	81	1,556	1,682	3,238	0	0	26,927	x	200,000
★ 36 Kearwood, Los Gullitos		1888	{ (Hainan J. Loken Vernie A. Robinson, f	'06-'46	18	55	11	1	9	0	2	2	—	—	25	20	25	45	1	1,451	x	45,000	
★ 37 La Salva Beach, Con.		1950	{ Carl F. Brost	'31-'49	20	43	4	12	12	0	1	3	35	60	11	19	72	91	0	0	1,756	x	2,000
★ 38 Likely		1931	{ Hugo Baumann, p. em. Lauda Hays, Asso., e	'49-'51	115	9	1	1	1	0	0	0	—	—	40	51	486	537	3,259	0	—	x	132,000
★ 39 Lodi, Ebenezer, German		1909	{ Ernest M. Fowler	'39-'51	176	425	32	16	18	3	11	15	171	242	40	17	172	1,781	1,781	539	9,824	x	85,990
★ 40 " Ist		1872	{ Jesse C. Lanning, Lay.]	'45-'48	4	41	23	0	0	1	0	9	8	33	12	17	17	34	0	0	1,273	x	1,020
★ 41 Lodi, Ist		1899	{ Hendrick Martynse	'15-'50	37	112	0	20	20	3	1	4	71	95	54	211	213	424	25	25	5,515	x	45,000
★ 42 Loomis, Ist		1894	{ Elmer S. Andersen, Meth.]	'31-'45	188	503	74	36	74	7	15	52	170	181	80	1,216	1,347	2,563	184	9,957	124,000	x	2,400
★ 43 Los Gatos, Skyland Con.		1951	{ Donald F. Gaylord	'43-'49	22	57	6	14	17	0	8	18	—	—	6	5	5	10	2	2	1,751	x	20,000
★ 44 Martinez, Ist		1874	{ William L. Holladay, Lic.	'43-'49	52	141	46	0	4	0	4	4	—	—	12	64	50	114	110	110	5,204	x	90,365
★ 45 Murphys, Ist		1866	{ Alfred P. Focht	'37-'50	85	15	15	38	99	23	31	84	413	345	155	3,260	3,310	6,570	1,157	29,684	15,000	x	92,000
★ 46 Oakland, Bethany, O		1930	{ Zakaria P. Boudakian	'09-'33	665	1,593	—	—	10	5	13	18	—	—	28	35	35	70	6	6	4,771	x	50,000
★ 47 " Ist		1861	{ Clarence Reidenbach	'89	479	197	—	—	10	5	13	18	—	—	41	25	30	87	68	68	4,430	x	27,500
★ 48 " Fruitvale		1895	{ Hiroshi Izumi	'35-'49	76	28	4	5	0	0	1	45	—	—	25	30	87	117	117	117	5,312	x	68,000
★ 50 " Independent, Japanese		1900	{ Richard R. Diede	'45-'51	67	179	17	24	27	3	2	10	90	140	52	286	356	622	50	50	5,312	x	68,000
★ 51 " New Pilgrim		1909	{ Philip G. Murray	'31-'50	217	621	109	9	34	9	18	27	247	280	58	1,534	1,587	3,121	1,165	1,165	23,494	x	210,000
★ 52 " Plymouth		1902																					

a Disc. b p. em. c Limited ordination. d Asso. f Asst. g Armenian. h Explanation of Reference Marks, Page 85.

CHURCHES	MINISTERS			MEMBERS			ADMITTED			REMOVED			Average Attendance	Church School Membership	Young People's Organizations	Gifts on Apportionment			Other Gifts	Local Finances		
	Cities or Towns	Org.	Names	Ord. Cld.	Ma.	To.	Ab.	C.	To.	D.	L.	To.				Cont.	Boards	Total		Home Exp.	Value	Property
★ 53 Orinda, Com.	1944	1944	26-45	125	252	4	8	41	1	17	40	154	632	1,836	12,214	\$157,288						
★ 54 Orville, Ist.	1857	122	50-51	319	319	74	22	35	6	11	79	114	1,033	1,033	9,909	\$111,500						
★ 55 Pacific Grove, Mayflower	1891	1101	[Ind.]	338	44	7	22	68	9	8	20	207	2,555	2,555	9,022	\$153,000						
★ 56 Palo Alto, Ist.	1900	323	34-47	323	572	145	7	68	9	8	20	207	4,478	4,478	15,082	\$17,500						
★ 57 Paradise Craig Mem.	1879	129	46-51	322	67	4	32	5	8	24	154	116	38	413	863	8,763	\$62,000					
★ 58 Parlier, Olive, Armenian	1911	11	46-47	11	2	0	0	0	0	0	2	20	0	0	0	2,000	\$7,000					
★ 59 Penngrove, Com.	1937	12	51	62	0	10	10	0	0	0	2	—	—	—	2,923	\$12,000						
★ 60 Pescadero, Com.	1933	8	51	32	11	3	7	1	2	1	3	—	—	—	0	5,000						
★ 61 Piedra, Ist.	1854	73	16-45	214	30	9	18	4	1	7	92	115	25	803	8,724	\$60,000						
★ 62 Pittsburg, Com.	1882	133	18-26	348	95	20	20	4	6	10	99	150	307	331	1,616	\$53,000						
★ 63 Port Chicago, Com.	1910	31	51	81	25	9	12	1	4	5	30	—	—	—	2,819	\$15,000						
★ 64 Porterville, Ist.	1891	132	40-51	325	54	71	34	57	5	14	30	—	—	—	9,807	\$89,000						
★ 65 Redwood City, Ist	1862	239	39-48	225	525	25	11	32	0	3	9	150	26	1,569	3,148	\$9,000						
★ 66 Redwood, Finnish	1921	7	34-37	7	17	—	—	0	0	1	0	20	15	1,063	2,158	\$13,135						
★ 67 Rio Vista, Ist	1869	53	25-46	133	43	13	13	0	0	3	45	105	53	90	540	\$8,000						
★ 68 Ripon, Ist	1910	m/53	149	3	0	2	1	4	3	5	75	165	20	259	542	\$43,000						
★ 69 Sacramento, a	1948	14	47	14	3	3	3	0	0	0	20	7	0	0	2,310	\$5,000						
★ 70 " Pioneer, Ist	1849	611	1,305	115	80	115	5	35	142	5	35	142	80	1,781	3,522	250,000						
★ 71 " Sierra Arden, Com.	1947	120	33-45	273	21	32	52	1	0	1	130	735	170	149	298	9,433	\$84,000					
★ 72 Salida, Com.	1910	27	42-50	117	35	4	8	0	5	5	60	118	38	81	62	3,709	\$20,000					
★ 73 San Carlos, Com.	1928	m/207	38-46	518	60	34	60	4	12	73	200	650	90	1,125	2,335	150,000						
★ 74 San Francisco, Bethany, d	1909	68	44-50	207	68	25	0	3	3	2	5	5	10	187	376	3,800	\$88,000					
★ 75 " Calvary, Armenian	1926	29	36-50	83	3	4	5	0	0	56	20	35	28	38	66	65	4,096	\$49,000				
★ 76 " Chinese	1904	229	17-27	408	70	10	12	1	1	2	91	69	35	31	44	75	2,550	\$18,000				
★ 77 " Ist	1849	203	27-49	831	124	47	165	5	26	127	564	1,300	74	1,786	3,728	*1,000,000						
★ 78 " Independent, Japanese	1885	1120	20-36	211	49	22	57	2	15	53	—	—	85	403	826	2,740	\$90,000					
★ 79 " Park Presidio, United	1893	157	45-45	474	56	11	23	0	3	105	63	105	102	112	212	17,598	\$90,000					
★ 80 " Pigeon	1890	73	48-50	177	32	11	15	0	0	2	41	7	14	96	103	6,112	\$88,000					
★ 81 " St. John's	1950	14	38-50	14	42	1	11	15	0	3	2	5	14	163	219	6,163	\$76,000					
★ 82 Sanger, Salem, German	1875	89	22-45	179	9	12	1	27	31	31	19	19	87	160	347	3,770	\$18,000					
★ 83 San Jose, Ist.	1907	203	23-38	530	69	17	34	7	12	19	—	—	78	884	2,177	58,700						
★ 84 San Leandro, Broadmoor	1922	252	06-31	252	625	—	—	64	3	2	5	—	85	1,777	354	14,522	\$180,000					
★ 85 San Lorenzo, Chr. Union	1879	134	43-44	300	18	24	77	1	12	13	252	858	74	49	98	19,628	\$194,000					
★ 86 San Mateo	1864	458	42-47	1,047	108	34	114	4	18	98	—	—	181	2,129	5,162	30,069	\$302,500					
★ 87 San Rafael, Ist	1893	59	42-50	139	60	13	16	0	7	42	80	694	26	201	452	5,430	\$40,000					

d Mission Park, known locally as "Grace United Church of the Mission."
 e Also reported by Meth. Asso.
 f E. & R. h. Bort.

a Oak Park Com.
 b Meth. Asso.

CHURCHES	MINISTERS	MEMBERS			Admitted			Removed			Attendance	Church School Membership	Young People's Organizations	Gifts on Apportionment			Local Finances	
		Ma.	To.	Ab.	C.	To.	D.	L.	To.	Cont.				Nat.	Total	Other Gifts		Home Exp.
Cities or Towns	Names	Ord. Cl'd.																
★ 88 Santa Cruz, Ist	Ed Cunningham	'33-'48	158	465	—	42	63	12	9	431	—	50	52	638	639	1,277	1	10,700 x *112,000
★ 89 Santa Rosa, Ist	William E. Welch	'50-'48	61	151	32	16	19	2	3	6	68	68	10	160	197	357	122	6,023
★ 90 Sarcotoga, Fed.	Gordon L. King	'31-'45	107	246	4	9	23	4	5	4	147	e889	25	429	663	1,092	212	13,498 x *145,000
★ 91 Sebastopol, Ist	Raymond C. W. Keeble	'44-'48	120	280	55	3	8	5	10	35	85	e187	22	176	186	362	106	7,600 x *42,000
★ 92 Sonoma, Fed.	Olivia A. Ferrill, <i>Wife</i>	'48-'49	31	91	7	6	8	3	8	7	—	100	10	121	156	277	516	1,756 x *20,000
★ 93 Soquel	T. Davis Preston	'15-'40	32	127	32	5	7	2	5	7	—	e219	12	73	125	198	5	5,036 x *49,500
★ 94 Stockton, Ist	{ Nood J. Breed Earnest D. Liddell, <i>Asso.</i>	'13-'53	174	436	69	21	55	4	10	15	—	e421	28	911	1,144	2,055	137	15,787
★ 95 Susan	{ Gerald A. Larue, <i>st</i> John K. Ballou	'45-'50	30	66	3	3	3	1	0	1	52	34	14	90	150	240	39	3,231
★ 96 Sunnyside, Ist	Robert B. Whitaker	'12-'39	49	132	11	4	11	2	1	3	e95	15	15	47	121	168	3	3,901
★ 97 Sunol, Conn.	Harold F. Craun	'10-'49	24	68	10	17	25	1	0	3	40	e76	17	101	203	304	118	4,589 x *30,000
★ 98 Tulare, Ist	{ Walter S. Girdner, <i>st</i> { Mrs. Laurel Girdner, <i>d</i>	'35-'50	108	319	162	6	17	3	12	15	78	e107	12	757	757	1,514	55	7,759 x *35,000
★ 99 Weaverville, Trinity	Charles H. Hudson	'14-'51	44	127	39	2	33	3	0	3	67	e68	26	126	120	246	41	2,956
★ 100 Woodside		'10-'50	31	91	4	6	6	1	2	3	—	e96	10	138	263	431	0	3,850
★ 101 Reno, Fed.	{ Walter W. Hanne, <i>Presb.</i> Membership of dropped chs.	'31-'51	55	159	8	19	37	2	12	14	—	e283	30	348	403	751	20	16,536 x *117,000
Totals:			11,864	29,911	3,510	1,326	2,990	305	604	2,313	135	18,253	4,284	53,482	59,378	112,860	29,701	901,714

a *Un. Ch. Can.*

b *Disc.*

NEVADA

CHURCHES ADDED: (2) Concord, Hillcrest; Los Gatos, Skyland, Com.
 CHURCHES DROPPED: (4) Dinuba, Ist, *German*; Grass Valley; Hayfork, Plymouth; Lewiston, Ist.
 CHURCHES CHANGED: (1) San Francisco, Ocean View to San Francisco, Pilgrim.
 CHURCHES: 101. Served by pastors: 96 (Cong. Chr. 69; other denom. 17; licentiates 6; unclassified 4). Inactive churches: 2. Vacant churches: 3. No. pastors serving: 99.
 MINISTERS IN FULL STANDING: 161 (pastors 82; others 79).
 NO. OF CHURCHES REPORTING: Av. Ch. Attendance 59; Ch. School 94; Y. P. Org. 89; Home Expenses 99; New Buildings Improvements 63 (amount \$804,734); Payment on Principal of Bldg. Debts 27 (amount \$78,884); Church Property 101; Debts 31 (amount \$563,831); Invested Funds 18 (amount \$14,085); Parsonage 66.
 NO. OF CHURCHES CONTRIBUTING TO APPORTIONMENT AND OTHER BENEVO-
 LENCES, 95 (amount \$142,561); On apportionment 95 (State Conf. 95; National Boards 94). Other Gifts 73.
 SALARIES: No. churches and yoked fields reporting 89 (amount \$302,421). Part time supplies 10 (amount \$19,090). Pastoral Units: 79. Average Salary for regular service: \$3,553.
 LEGACIES:
 No. Amount No. Amount No. Amount No. Amount No. Amount No. Amount
 4 \$1,000 9 \$3,000 19 \$1,000 28 \$4,550 35 \$5,000 48 \$3,000
 52 500 54 250 61 550 95 500 97 250
 YOKED CHURCHES: Nos. 3-45; 15-20; 33-36; 66 with Cal. S. 46.
 For comparative statistics see Summary I following schedules.
 Explanation of Reference Marks, Page 35.

Congregational Conference of Southern California and the Southwest — Organized 1908
 CALIFORNIA, Southern and Southwest Jesse F. Perrin, Supt., 3125 W. Adams Blvd., Los Angeles 18

Rev. Glenn A. Rowles, Reg.

(Including Arizona Nos. 123-134; Nevada No. 135; New Mexico Nos. 136-143; Texas Nos. 144-146) (Conference Directory, Pages 16-18)

Church Clerk address may be had from Conference Office

CHURCHES	CITIES or TOWNS	Org.	MINISTERS			MEMBERS						ADMITTED			REMOVED			Average Attendance	Church School Membership	Young People's Organizations	Gifts on Apportionment			Other Gifts	Local Finances	
			Names	Ord. Cld.	Ma.	To.	Ab.	C.		D.		L.	To.	Conf.	Natl. Boards	Total	Home Exp.				Value Church Property					
								To.	C.	D.	To.															
★ 1 Alessandro Valley, Com.		1933	{ Henry E. Leech, <i>Metd.</i> , r	'09-'50	22	50	15	0	5	2	1	3	—	43	—	—	59	48	107	85	890	x	9,000			
★ 2 Alpine, Com.		1898	{ Roger M. Larson	'41-'48	69	175	21	4	22	2	5	44	—	79	—	—	191	133	379	107	3,858	x	*30,000			
★ 3 Alameda, Com.		1940	{ Merio Karl W. Heiber, r	'17-'48	227	547	70	13	32	2	13	49	—	44	—	—	35	235	35	10	18,477	x	*207,500			
★ 4 Arvin, Union		1914	{ Sherwood Daily, r	'47-'50	112	262	36	25	25	4	10	83	—	203	—	—	30	1,136	774	220	11,825	x	*46,000			
★ 5 Asseadero, Com.		1930	{ Ralph Vest	'37-'49	107	310	41	29	29	4	6	10	—	147	—	—	22	601	465	8	6,173	x	*87,000			
★ 6 Avalon		1889	{ G. Raymond Booth, <i>Fr.</i>	'20-'48	38	89	8	18	18	3	1	4	—	40	—	—	16	188	124	292	75	5,800	x	*43,190		
★ 7 Bakersfield, 1st		1892	{ John S. Whiteneck, Jr.	'41-'45	331	703	91	79	136	7	21	124	—	635	—	—	70	1,962	3,364	43	19,663	x	*96,250			
★ 8 Barstow, 1st		1901	{ David R. Martin, <i>p.em.</i>	'07	97	292	28	11	28	2	10	23	—	138	—	—	80	1,204	2,329	75	8,059	x	*49,000			
★ 9 " Meridian		1932	{ George P. Helliwell, r	'35-'46	15	31	0	0	1	0	1	30	—	64	—	—	20	41	34	0	881	x	*12,000			
★ 10 Big Bear Valley, Com.		1939	{ (Inactive)		—	—	—	—	—	—	—	—	—	—	—	—	9	445	304	0	3,725	x	*25,000			
★ 11 Bloomington		1892	{ John S. Buus, i	'36-'46	38	101	5	3	4	2	3	70	—	58	—	—	21	117	24	141	101	5,500	x	*30,000		
★ 12 Brea		1913	{ Gudmund Gudmundson	'34-'49	59	146	5	1	5	1	4	5	—	144	—	—	9	445	749	142	8,098	x	*138,000			
★ 13 Buena Park, 1st		1888	{ Albert R. H. Miller, r	'33-'49	194	500	142	14	40	2	4	22	—	355	—	—	809	1,855	269	23	10,123	x	*20,400			
★ 14 Burbank, 1st		1923	{ Arthur Woodrow Fekley	'39-'44	92	225	24	25	39	0	14	22	—	242	—	—	56	66	45	111	0	1,708	x	*40,000		
★ 15 Calimesa, Com.		1923	{ Dwight Harold Ball, a	'37-'47	33	115	25	6	19	1	0	1	—	107	—	—	25	46	34	0	0	0	0	0		
★ 16 Calipatria, Union		1914	{ (Inactive)		—	—	—	—	—	—	—	—	—	—	—	—	24	85	94	0	2,077	x	*25,000			
★ 17 Chino, Merican		1925	{ Charles I. Mohler, r	'08-'50	18	52	9	6	6	0	0	0	—	71	—	—	65	951	874	113	2,077	x	*25,000			
★ 18 Chula Vista, Com.		1890	{ A. Ray Petty, r	'43-'49	212	754	23	0	128	8	7	55	—	323	—	—	65	951	874	109	22,419	x	*243,000			
★ 19 Claremont		1891	{ Harold G. Jones, i	'25-'50	610	1,579	390	25	138	37	35	72	—	586	—	—	42	7,174	9,834	10,629	44,207	x	*324,534			
			{ Felix Manley, i	'35-'50																						
			{ Clarence A. Neff, b	'13																						
★ 20 Corona, 1st		1887	{ Paul E. Rabbitt, r	'32-'50	m127	303	45	4	27	8	6	25	—	110	—	—	16	564	270	834	25	7,063	x	*72,000		
★ 21 Corona del Mar		1944	{ Perry F. Schrock, <i>p.em.</i>	'06	161	446	4	4	157	3	12	15	—	214	—	—	50	377	285	662	0	12,088	x	*84,000		
★ 22 Escondido, Ch. of Christ		1887	{ Alfred H. Ackley, <i>Presb.</i>	'13-'43	150	472	76	13	33	3	8	9	—	307	—	—	175	647	629	1,276	802	7,218	x	*65,000		
★ 23 Etiwanda		1892	{ Loyal Lincoln Witt	'91-'47	35	67	10	3	7	1	0	2	—	36	—	—	20	83	68	151	430	1,682	x	*10,600		
★ 24 Glen Avon, Com.		1927	{ (Inactive)		128	67	22	22	22	0	0	0	—	40	—	—	0	0	0	0	0	0	0	0		
★ 25 Glendale, 1st		1911	{ Clinton Eugene Sill	'44-'52	365	981	50	57	86	14	44	126	—	435	—	—	77	2,864	4,909	268	29,051	x	*165,000			
★ 26 Hemet, Pilgrim Ch. of		1886	{ Floyd S. Bailey	'36-'48	63	153	25	1	5	0	0	7	—	85	—	—	40	165	135	300	0	4,092	x	*32,322		
★ 27 Highland		1884	{ W. John Parker	'36-'48	97	287	17	0	11	3	4	0	—	160	—	—	25	441	329	770	23	16,350	x	*64,000		
★ 28 La Canada, Com.		1897	{ Lawrence J. Weinert, i	'28-'48	231	528	100	39	101	4	9	36	—	353	—	—	140	1,255	953	2,238	427	26,036	x	*137,000		

Explanation of Reference Marks, Page 35.

b p. em., A. soo.

a Presb.

CHURCHES	CITIES OR TOWNS	MINISTERS			MEMBERS			ADMITTED			REMOVED			Church School Attendance	Young People's Organizations	GIFTS ON APPOINTMENT			LOCAL FINANCES	
		Names	Ord. Cld.	Ma.	To.	Ab.	C.	To.	D.	L.	To.	Cont.	Nat.			Boards	Total	Other Gifts	Home Exp.	Value Church Property
★ 29	La Grana Beach, a	Philip Edwin Gregory	'09-'46	121	27	28	60	4	5	9	203	c148	69	1,069	953	1,949	542	14,100	x *150,000	
★ 30	La Jolla, Union	William Forsyah	'17-'36	46	0	2	16	4	6	10	112	105	330	330	795	1,125	1,003	6,640	x *105,000	
★ 31	La Mesa, Central	Alexander Milmine, i	'26-'45	m144	39	10	27	2	1	238	c347	30	774	698	1,382	1,003	17,762	x *126,000		
★ 32	Lawndale	Elmer N. Eddy	'28-'51	23	29	1	11	3	0	1	115	20	46	34	80	0	2,382	x *16,000		
★ 33	Lemon Grove, Com.	{ Daniel L. Ayra, r Arthun B. Roberts, p. em.	'40-'48 '07	407	63	100	3	0	8	31	293	c505	25	1,717	1,413	3,130	767	14,226	x *125,000	
★ 34	Long Beach, Bay Shore	Milton G. Gagnibson	'35-'36	287	34	24	60	5	13	46	611	c404	34	314	395	791	39,797	x *459,000		
★ 35	" " 1st	{ Emersonson G. Hungen Isaac McKee, Jr., r. s.	'25-'51 '04	780	210	17	74	29	51	106	930	c520	70	11,413	6,351	17,764	87,750	x *612,936		
★ 36	" Los Altos, d	Murray T. McNeil, Jr.	'38-'49	130	33	34	92	0	6	6	—	c291	25	221	180	401	0	13,200	x *73,200	
★ 37	Los Alamitos	Norair Melidonian, r	'35-'38	286	13	0	1	0	1	3	160	c112	58	30	23	51	0	1,585	x *20,000	
★ 38	Los Angeles, e	{ Paul R. Adkins, Berpl. William Iver Newman	'50 '25-'35	m86 91	35	31	37	1	1	2	—	c182	27	169	87	256	15	1,982	9,901	
★ 39	" Breacon	Ivan Yausun Wong, r	'35-'46	85	26	15	20	1	4	5	110	70	60	143	90	233	0	4,250	48,423	
★ 40	" Bethany, f	Walter H. Slaves	'42-'50	138	305	32	74	138	1	2	—	c149	65	0	0	0	40	2,622	*50,000	
★ 41	" Chatswe	Harold M. Kingsley	'11-'46	58	181	12	60	40	3	30	138	c231	32	500	405	905	210	7,146	x *134,169	
★ 42	" Ch. of Chr. Fellowship	E. Walter Smith, r	'39-'49	84	183	12	20	40	3	8	180	c233	47	898	692	1,530	600	7,512	47,026	
★ 43	" Colonial	{ B. Rhodes Martin, Metrl. Omar Gideon Halme, i	'50 '34-'37	43 25	9	8	12	3	3	0	42	—	—	20	10	36	160	4,695	*52,000	
★ 44	" Eagle Rock, United	James W. Field, Jr., r	'24-'35	1,578	475	178	414	57	136	211	1550	c838	374	642	1,211	1,883	208,889	232,600	x *1,500,000	
★ 45	" Frintsh	R. C. M. Fiske, Pas. Rel. 39																		
★ 46	" " 1st	{ Melvin L. Gallagher, Lay. i g Stanley W. Graf, h	'26 '36																	
★ 47	" "	Franklin D. Loeber, j																		
★ 48	" Hollywood	Hudson H. Pittman, k	'12																	
★ 49	" " 1st	{ Maurice A. Rissling, Metrl. Max E. Willcockson, Disc. i n																		
★ 50	" " 2nd	Walter A. Mueller	'25-'49	214	39	10	42	8	20	42	202	c99	18	682	583	1,275	113	30,232	x *500,000	
★ 51	" " 3rd	Raymond W. Auger	'35-'39	41	8	4	24	0	5	5	100	160	50	230	189	419	145	8,812	x *45,000	
★ 52	" " 4th	Sammie H. Haljian	'18-'39	58	148	1	1	2	1	0	30	30	30	30	2	5	496	5,768	75,000	
★ 53	" " 5th	George F. Orford	'37-'45	39	160	20	6	2	1	1	2	43	38	44	30	80	33	3,816	150,000	
★ 54	" " 6th	Lloyd Edward Galloway	'42-'43	98	138	6	21	3	9	12	125	c139	38	370	276	600	83	9,604	x *44,000	
★ 55	" " 7th	Fuzant S. Lewonlan	'15-'26	75	—	11	13	6	5	6	21	91	30	85	70	155	900	6,985	x *40,000	
★ 56	" " 8th	Reynold B. Boden, r	'19-'21	117	80	0	9	13	8	11	142	91	25	2,321	1,463	3,694	187	14,446	x *72,800	
★ 57	" " 9th	Allan A. Hunter	'22-'26	148	85	16	32	5	8	13	—	—	20	184	135	324	135	18,645	*61,000	
★ 58	" " 10th	John A. Shirley	'13	30	51	2	3	2	4	11	40	25	—	981	608	1,589	286	3,704	45,000	
★ 59	" " 11th	Walter W. Armantage, i	'43-'50	m97	25	4	14	4	5	9	—	c110	—	—	—	—	50	7,520	*48,000	

Explanation of Reference Marks, Page 35.

i Commad.
n Mtn. Ed.
o Ch. of the Pilgrims.

h Min. Youth.
j Par. Act.
k Par. Mtn.

e Gethesmare, Armenian.
f Rawson Mem.
g Mtn. Mtn.

a Neighborhood.
b Min. Par. Act.
d United Ch. of Christ.

CHURCHES	MINISTERS			MEMBERS				Admitted				Removed			Average Attendance	Church School Membership	Young People's Organizations	Gifts on Apportionment			Other Gifts		Local Finances	
	Org.	Names	Ord. Clid.	Ma.	To.	Ab.	C.	To.	D.	L.	To.	Conf.	Nafl.	Boards				Total	Home Exp.	Value Church Property				
																					Cont.	Boards	Total	
★ 59 Los Angeles, Plymouth	1888	James Harold More, r	'16-'29	251	607	130	11	42	2	16	29	1,784	1,480	3,264	1,563	17,278	104,500							
★ 60 " Providence	1914	Alfred E. Reinschmidt	'09-'14	10	40	6	2	4	3	10	28	11	20	900	2,300	x	12,500							
★ 61 " J. M. Schaeffe Mem.	1890	Donald G. Davis, a	'28-'49	29	74	26	0	0	3	1	7	66	54	120	0	4,276	*81,500							
★ 62 " Union, Japanese	1917	{ Sobei Kowita, Presb. } { Watanabe, p.em. }	'25-'46	83	128	8	11	14	2	2	8	134	25	236	88	5,564	*110,000							
★ 63 " United	1887	Ralph Vanderberg, Lic.	'50	m12	369	70	17	42	0	0	31	649	34	75	100	11,991	18,000							
★ 64 " Western Knoll	1885	George William Haskell	'33-'39	192	469	70	17	42	0	0	14	161	238	1,932	1,939	11,556	*47,000							
★ 65 " Westwood Hills	1926	S. Mark Hogue, r	'35-'40	258	674	28	50	82	5	23	73	352	1,155	2,625	30	10,500	x							
★ 66 " Woodland Hills	1948	Marvin H. Harter, r	'34-'48	110	267	32	18	54	1	7	24	90	315	1,110	365	8,300	x							
★ 67 Manhattan Beach, Com.	1905	William B. Uphold, Jr., i	'39-'51	m20	565	92	49	94	3	14	272	1,200	900	2,030	200	18,700	x							
★ 68 Marinona, Ist.	1908	George R. LeFlash	'29-'51	m20	50	0	0	2	1	5	60	85	81	190	57	2,535	x							
★ 69 Mentone, Com.	1933	Samuel Anthony Wright, r	'17-'47	61	130	25	2	12	0	2	12	12	109	81	190	75	2,535							
★ 70 Mojave, Com.	1922	Stanley H. Addison	'11-'51	68	138	4	0	5	2	20	37	55	19	303	542	0	1,467							
★ 71 Montebello, Plymouth, b	1899	Jessie K. Fukushima	'08-'31	23	56	3	2	2	0	0	23	63	30	51	14	65	75							
★ 72 National City, Ist	1899	Charles L. Knight	'11-'50	80	235	10	29	44	2	3	60	121	33	391	328	719	0							
★ 73 Norwalk, Bethany	1896	Paul T. Lauby	'48-'51	45	135	5	14	28	3	6	11	204	28	106	92	198	205							
★ 74 Oildale, Ist	1914	Charles Thomas	'31-'50	56	130	18	16	28	0	1	1	165	50	162	149	311	0							
★ 75 Ontario, Bethel	1885	Donald W. Head	'27-'47	250	600	40	31	57	11	27	57	190	200	33	1,196	1,059	2,255							
★ 76 Paocima, Com.	1924	{ Culver Hoag Nelson, Lic. } { Join Ervin Berry, Asso. }	'48	78	197	22	19	57	2	5	9	c405	16	110	90	200	5							
★ 77 Palos Verdes Estates, d	1900	Richard A. Dawson	'32-'50	93	233	13	49	233	1	0	—	c275	50	0	87	900	10,351							
★ 78 Panama, Com.	1927	Richard George Heddon	'09-'46	33	78	4	10	14	1	0	1	120	48	156	264	158	3,082							
★ 79 Pasadena, e	1885	Senekayin K. Sulahian	'39-'42	44	108	23	1	3	0	3	69	56	23	51	1,420	5,503	30,000							
★ 80 " Ist	1885	{ Raymond A. Waser, r } { Max Burke, Asso. }	'33-'47	m652	1,629	68	142	13	18	33	44	c280	45	9,603	3,907	13,510	1,277							
★ 81 " Lake Ave.	1896	James Henry Hutehins	'15-'21	629	1,525	255	63	140	22	22	61	631	338	851	46,122	42,064	x							
★ 82 " Neighborhood	1925	{ Curtis Beach, r } { Theodore G. Soares, f }	'45-'45	170	571	35	15	64	15	0	30	c400	60	500	620	1,120	32,354							
★ 83 " Pilgrim	1899	Clarence F. McCall	'08-'51	37	85	14	2	11	4	3	17	36	70	138	143	5,164	x							
★ 84 Paso Robles, Plymouth	1894	Lester C. Pritchett	'25-'47	142	359	76	42	64	8	2	14	110	8	618	587	1,205	0							
★ 85 Ferris, Ist	1886	Thomas Manson Walker	'50-'50	47	148	13	5	10	0	9	9	c160	24	296	221	517	175							
★ 86 Pomona, Pilgrim	1887	{ William D. Pratt } { Carl E. Magnuson, Asso. }	'35-'49	640	1,515	441	26	94	15	48	85	368	192	2,793	2,325	5,118	1,146							
★ 87 Pomona Valley, Mexican	1920	{ Manuel Elias } { Lambrecht E. Hancock }	'14-'50	12	31	0	0	2	0	0	0	c58	15	116	95	211	139							
★ 88 Poyam, Com.	1886	William D. Pratt	'12-'49	11	28	0	0	4	4	0	0	89	73	162	10	1,182	x							
★ 89 Ramona, Ist	1898	Gerald C. Churchill	'12-'43	79	198	21	10	29	3	1	8	125	15	217	146	363	0							
★ 90 Redlands, Ist	1882	{ (Inactive) }	'36-'50	256	670	121	14	40	13	15	32	260	303	55	2,104	4,448	1,126							
★ 91 Redondo Beach	1880	Henry A. Culbertson	'51-'51	48	117	5	14	34	1	2	4	c118	30	76	46	121	456							
★ 92 Rialto, Ist	1880	Paul W. Yinger	'36-'47	423	1,030	182	12	62	7	27	34	287	333	23	1,806	3,177	432							
★ 93 Riverside, Ist	1872	{ (Inactive) }	'32-'48	61	10	6	8	5	1	5	23	c70	26	163	163	3,750	x							
★ 94 " Union, Japanese	1917	{ (Inactive) }	'32-'48	20	61	10	6	8	1	5	23	c70	26	163	163	3,750	x							

Explanation of Reference Marks, Page 35.

p.em.

d Neighborhood.
e Armenian Chrchs.

a No. Bapt.
b Japanese.

CHURCHES	MINISTERS			MEMBERS			Admitted			Removed			Attendance			Young People's Organizations			Gifts on Apportionment			Other Gifts		Local Finances	
	Cities or Towns	Org.	Names	Ord. Clid.	Ma.	To.	Ab.	C.	To.	D.	L.	To.	Average	Chrch School	Chrch School	Young People's	Cont.	Natl.	Total	Home Exp.	Value Chrch Property				
★ 95 San Bernardino, 1st	1867	{ Arnold Allan Brown, r Willis E. Smith, A.Sso.	'39-49 '26-51	246	894	250	38	60	7	24	31	278	269	68	1,975	1,661	3,636	495	20,402	x *117,000					
★ 96 San Diego, Amherst	1950	{ Robert Fung, r E. Major Shavers, r	'50-50 '43-48	18 56	42 163	8	32	41	0	0	23	50	e82	60	60	11	23	42	0	7,000	x 40,000				
★ 97 " Com. Chinese	1946	{ Peter A. Lee, A.Sso., r Walter H. Stark, i	'46-46 '20-41	126 100	436 249	98	25	37	10	8	20	200	c75	43	944	1,046	1,990	1,234	19,570	x *154,448					
★ 98 " 1st.	1887	{ Kenji Kikuchi, Presb.] Lester E. Bond	'26-41 '28-45	11 302	249 730	98	37	73	3	15	18	223	e370	75	675	565	2,240	981	22,980	x 55,000					
★ 99 " Ist.	1912	{ John Corbin Wiley, r C. Fred Hruslar, Jr., r	'23-41 '40-50	237 90	657 228	44	36	77	9	17	87	231	e285	55	212	1,619	3,791	733	24,404	x 185,000					
★ 100 " Ist.	1912	{ John James Barbour Francis C. Ellis, r	'43-46 '18-47	111 117	272 356	0	32	46	8	10	18	202	e205	45	476	384	1,666	1,850	7,600	x 62,500					
★ 101 " Kensington	1912	{ Bertrand P. Crist W. A. Ray Petty	'38-48 '43-51	144 112	380 41	14	17	53	2	0	2	157	e326	66	1,146	467	1,613	50	14,498	x *116,000					
★ 102 " Mission Hills	1911	{ Fred W. Niedringhaus, r Masayoshi Ohmura	'27-40 '31-48	174 11	468 22	40	18	31	3	10	38	e167	26	1214	1,700	2,014	1,251	11,133	x *140,000						
★ 103 " Paradise Hills	1947	{ Ylvaso Oshita, Meth.] Walter J. Vernon, r	'25-29 '30-50	95 48	205 135	132	5	17	0	0	0	e34	35	30	946	836	1,782	175	14,353	x 93,000					
★ 104 " Plymouth	1890	{ Gordon J. Baker, r Carl C. Smith	'43-48 '44-46	211 680	305 379	62	2	11	0	2	2	40	e154	12	286	235	521	25	4,100	x 60,000					
★ 105 San Dimas, Com.	1912	{ Henry David Gray, i Carl M. Gates, Assd.	'35-42 '03	160 32	1,660 83	139	126	21	15	40	125	697	e618	359	649	1,108	1,253	13,571	47,960	x *350,000					
★ 106 San Marino	1818	{ Christian H. Hoffman Theodore C. Henderson, d]	'26-51 '30-41	32 74	83 182	25	6	14	0	6	6	52	93	15	197	196	393	10	4,975	x *31,000					
★ 107 San Ysidro	1889	{ Graeme C. Smith Elmer J. Windisch	'44-46 '46	70 64	146 173	30	5	20	1	4	8	79	e148	38	764	648	1,412	235	9,227	x 99,000					
★ 108 Santa Ana, 1st	1867	{ Robert W. Inglis Hugh P. Lovell, p. em.	'25-29 '15	95 540	379 1,211	62	2	11	0	2	2	250	e646	95	3,261	2,770	6,031	186	10,117	x *60,700					
★ 109 Santa Barbara, 1st	1867	{ William Bass, Lic. Charles Franklin Parker, r	'35-42 '32-34	160 17	1,660 38	139	126	21	15	40	125	697	e618	359	649	1,108	1,253	13,571	47,960	x *350,000					
★ 110 Santa Maria, Union, b	1912	{ George Richard Bennett O. A. Smith	'32-50 '01-20	174 15	383 23	3	0	4	2	0	2	31	0	0	55	45	100	0	892	x *6,000					
★ 111 Santa Maria, Union, b	1890	{ O. A. Smith Waldo S. Richards	'32-50 '30-46	17 231	38 231	6	0	0	0	0	0	15	35	25	11	11	25	0	352	x 5,000					
★ 112 Sateley, Com.	1918	{ Leon Thompson, r Eugene L. Warner	'45-52 '45-52	289 117	706 354	48	104	173	8	14	38	e431	70	1542	1,172	2,714	0	156	21,817	x *150,000					
★ 113 Seeley, Union	1918																								
★ 114 Shafer, Union	1916																								
★ 115 Sierra Madre	1866																								
★ 116 South Pasadena, Oneonta	1910																								
★ 117 Tehachapi, Com.	1920																								
★ 118 Ventura, Com.	1869																								
★ 119 Vista, Com.	1926																								
★ 120 Wasco, 1st.	1907																								
★ 121 Whittier, Plymouth	1894																								
★ 122 Willowbrook, 1st	1906																								

Explanation of Reference Marks, Page 35.
a Interim pastor.
b Japanese.

CHURCHES	MINISTERS	MEMBERS			Admitted			Removed			Average Attendance	Church School Membership	Young People's Organizations	Gifts on Apportionment			Other Gifts	Local Finances	
		Ma.	To.	Ab.	C.	To.	D.	L.	To.	Conf.				Nat.	Boards	Total		Home Exp.	Church Property Value
Cities or Towns	Names	Ord. Cld.																	
★130 Phoenix, Union	Albert S. Mead, Lic.	'50	63	141	—	18	40	0	4	4	60	38	71	67	138	0	2,684	x *35,000	
★131 Prescott, Ist	Charles Franklin Parker, r	'22-34	123	300	22	10	17	2	21	30	176	139	791	736	1,527	265	9,065	*108,000	
★132 Tempe, Ist	Cecil L. Prior	'27-42	131	304	—	12	39	1	2	3	125	80	1,163	828	1,991	0	10,670	*58,000	
★133 Tombstone	Ralph Hall Ferris	'05-51	23	89	19	6	10	2	5	7	—	—	175	135	310	240	3,301	x *35,000	
★134 Tucson, Ist	George Clifford Vance, r	'30-50	181	461	33	20	60	2	7	9	—	58	1,143	1,122	2,265	387	17,724	x *88,500	
NEVADA																			
★135 Las Vegas, North, a	Albert C. Melton, b, r	'40-31	40	141	33	18	26	2	3	5	76	20	59	41	100	14	1,572	x 66,000	
NEW MEXICO																			
★136 Albuquerque, Ist	Clarence E. Parr	'28-44	166	409	28	24	82	3	9	32	216	20	776	664	1,440	85	15,450	x *200,000	
★137 " South Broadway, d	{ Cedric E. Crawford J. M. Moya, p.em.	'21-52 '05	32	81	25	5	0	0	0	0	34	5	39	32	71	50	2,460	*41,500	
★138 Gallup, Ist	Harry B. Patten	'28-31	56	118	26	4	5	0	3	4	30	10	8	7	15	90	2,541	x *70,000	
★139 " El Divino Salvador, d	Lois Joy Hartung	'34-51	11	28	7	0	0	0	0	0	12	0	14	11	25	0	81	x *8,000	
★140 Grants, Spanish	Lois Joy Hartung	'34-51	14	34	0	0	1	0	0	0	17	4	11	9	20	0	25	x 3,500	
★141 Hurley, Union	Arthur E. Bomers	'42-52	34	84	2	0	1	1	3	51	45	—	146	113	250	210	5,127	e	
★142 San Mateo, Spanish	Lois Joy Hartung	'31-51	116	21	20	0	0	0	0	0	15	—	0	0	0	0	—	2,000	
★143 Santa Rita, Com.	Harold E. Johnson	'30-47	47	124	34	11	17	0	3	3	84	12	285	171	456	2,093	5,059	e	
TEXAS																			
144 El Paso, Pilgrim			m24	61	—	0	0	0	2	0	—	—	25	0	25	20	3,388	20,000	
★145 " Valley, Spanish	Robert H. Fernandez, J	'50	3	16	0	3	7	0	0	0	35	—	33	27	60	36	1,783	*15,000	
★146 " Valley, Spanish	Alfred D. Heminger	'52	82	212	10	5	12	0	0	2	96	10	26	0	26	225	7,080	*100,180	
Independent Mission Subs.: Membership of dropped ch.: Girls — church undesignated:																			
Totals:			19,139	50,006	6,436	2,548	5,874	554	1,151	3,718	173	28,400	24,613	11,137	35,750	549	1,782,724	14,930,704	

a Immanuel Com.; b Limited ordination; c Kennecott Copper Corp.; d Spanish; e Presb. Lic. Explanation of Reference Marks, Page 35.

CALIFORNIA, SOUTHERN AND SOUTHWEST SUMMARY

CHURCHES ADDED: (1) Palos Verdes Estates, Neighborhood.
 CHURCHES DROPPED: (1) Los Angeles, Garvanza.
 CHURCHES: 146. Served by pastors: 137 (installed 10; recognized 36; other Cong. Chr. 74; other denom. 10; licentiates 6; unclassified 1). Inactive churches: 4. Vacant churches: 5. No. pastors serving: 131.
 MINISTERS IN FULL STANDING: 284 (pastors 124; others 160).
 NO. OF CHURCHES REPORTING: Av. Ch. Attendance 83; Ch. School 130; Y.P. Org. 123; Home Expenses 144; New Buildings and Improvements 78 (amount \$925,281); Payment on Principal of Bldg. Debts 55 (amount \$257,652); Church Property 140; Debts 52 (amount \$687,947); Invested Funds 20 (amount \$431,518); Parsonage 92.
 NO. OF CHURCHES CONTRIBUTING TO APPORTIONMENT AND OTHER BENEVO-

LENCES, 136 (amount \$552,923); On apportionment 136 (State Conf. 135; National Boards 134). Other GRTs 113.
 SALARIES: No. churches and yoked fields reporting 132 (amount \$465,163). Part-time supplies 4 (amount \$3,545). Pastoral Units: 128. Average Salary for regular service: \$3,606.
 LEGACIES:
 No. Amount No. Amount No. Amount No. Amount No. Amount No. Amount
 35 \$7,225 47 \$7,769 65 \$2,500 66 \$1,700 80 \$1,000 82 \$6,000
 90 500 99 4,700 101 1,000 118 1,500
 YOKED CHURCHES: Nos. 18-107; 46 with Cal. N. 60; 88-89; 123-125-131; 139-140-142; with other denominations: No. 124 with Com.
 For comparative statistics see Summary I following schedules.

Central South Conference — Organized 1947

CENTRAL SOUTH Rev. Royal J. Gibson, Supt. & Reg., 217 N.W. 13th St., Oklahoma City 3, Okla. (Conference Directory, Pages 16-18) (Louisiana; Oklahoma; Texas) For Texas, see also California, Southern Nos. 144-146

Church Clerk address may be had from Conference Office

CHURCHES	Org.	MINISTERS		MEMBERS			Admitted			Removed			Average Attendance	Church School Membership	Young Peoples Organizations	Gifts on Apportionment			Local Finances	
		Names	Ord. Cld.	Ma.	To.	Ab.	C.	To.	D.	L.	To.	Cont.				Nat. Boards	Total	Other Gifts	Home Exp.	Value Church Property
LOUISIANA																				
1 Elton, St. Peter's, Indian	1901	(See No. 2)	'95-'93	50	99	—	—	—	—	—	—	—	—	680	18	0	0	0	100	1,500
2 Kinder, Ist, a	1895	Paul Leeds		56	198	—	—	—	—	—	—	—	—	123	32	14	26	4,681	*19,000	
3 " Bethany	1916	(See No. 2)		25	72	—	—	—	—	—	—	—	—	40	0	0	0	134	1,200	
4 " Edna	1935	(See No. 2)		17	28	—	—	—	—	—	—	—	—	—	0	0	0	25	1,100	
5 Lake Charles, b	1943			60	130	—	—	—	—	—	—	—	—	130	40	0	0	1,266	*8,500	
* 6 Linville, Marion, R.D. 2	1950	Asa Orlando Wright, r	'19-'50	3	9	0	1	2	0	0	25	29	11	20	20	20	0	596	x 2,000	
* 7 Ragley, Gaytime	1942			17	40	—	—	—	—	—	45	20	0	45	20	0	0	525	3,500	
* 8 West Monroe, d	1914	Asa Orlando Wright, r	'19-'37	28	71	26	4	7	1	2	3	30	10	45	10	25	25	1,818	*11,000	
OKLAHOMA																				
* 9 Binger	1898	H. H. Lindeman	'10-'49	41	119	37	5	14	2	4	18	50	16	58	16	172	0	4,981	*23,000	
* 10 Carrier	1894	Edward M. Brown, i	'44-'48	86	131	0	3	11	1	4	5	6	16	187	16	557	464	6,228	x *63,000	
* 11 Drummond	1903	(Forrest Haggard, Disc.)	'48-'50	64	146	60	24	30	0	6	80	100	20	100	20	93	126	4,870	x *15,000	
* 12 Edmond, Bethel	1894	Emil Garnett, Lic., Sup.	'51	14	10	—	—	—	—	—	—	—	—	38	20	39	0	580	x 1,000	
* 13 Golyry, German	1904	(Kenneth Robinson, Naz.)	'46-'50	45	109	31	0	5	3	2	5	65	110	65	20	182	24	4,194	x *28,000	
* 14 Hooker, German	1906			8	16	0	0	0	0	0	15	0	0	0	0	2	0	300	x *1,300	
* 15 Indianona	1929	(Clarence O. Henger, e) Sup.	'51	14	36	2	0	0	0	2	0	2	0	40	0	160	0	1,045	x 3,000	
* 16 Kingfisher, Altona, f	1895	Erz. R. Vernobst	'52-'48	31	62	20	4	4	0	2	1	1	14	64	14	100	30	1,300	x 15,000	
* 17 " Fed.	1889	(R. A. Anderson, Meth.)	'11-'48	16	37	2	1	1	0	1	2	—	—	64	10	110	110	7,007	x *58,000	
* 18 " Park	1893	(See No. 16)		26	54	11	3	4	0	1	2	—	—	82	2	141	141	1,693	3,000	
* 19 Lawton	1901	Edward Trindle, i	'50-'50	59	128	23	0	8	1	5	27	92	24	110	24	273	102	5,465	x *65,000	
* 20 Maniton, German	1914			10	86	0	2	2	2	2	4	—	—	60	10	201	99	325	—	
* 21 Meadford	1894	Chester C. Brown, i	'44-'43	26	86	0	2	15	0	0	4	40	10	47	25	150	265	1,982	x *15,000	
* 22 Okarche	1892	(See No. 16)		18	50	0	2	0	0	0	0	0	0	10	25	178	178	2,105	*12,000	
* 23 Oklahoma City, Pilgrim	1889	Norman Whitehouse	'43-'46	24	58	73	10	4	8	13	20	907	180	27	27	2,363	606	3,068	102,000	
* 24 Shattuck, German	1926	Edlen D. J. Zuern	'49-'49	47	89	9	3	3	0	0	9	70	120	90	282	282	625	3,068	*15,000	
* 25 Tanager, German	1925	Edlen D. J. Zuern	'49-'49	19	38	0	5	3	0	2	9	48	11	48	11	51	25	919	x 4,000	
* 26 Tulsa, Fellowship	1950	Jackson E. Smith, r	'27-'50	160	368	22	11	39	1	2	3	175	63	60	56	1,647	411	6,801	x *25,273	
* 27 Waynoka	1894	Stephen Matheny, r	'39-'50	42	101	5	10	13	2	2	12	55	28	55	28	318	318	579	4,563	35,000
* 28 Weatherford, Fed.	1900	(LeRoy McKenryolds, g)	'44-'50	11	49	14	0	2	4	2	6	7	0	7	0	579	98	4,400	x 35,000	
* 29 " German	1903	Robert Klein, r	'49-'50	45	109	2	4	14	1	0	1	—	—	125	60	305	305	5,248	x *21,000	

a Kinder Larger Parish: Nos. 1, 2, 3, 4.
b Moss Bluff Chapel.
c Pleasant Hill.
d Naz. Lic.
e Altona, Park, Okarche Larger Parish: Nos. 16, 18, 22.
f Disc.

CHURCHES	MINISTERS		MEMBERS			Admitted			Removed			Average Attendance	Church School Membership	Young People's Organizations	Gifts on Apportionment			Local Finances	
	Cities or Towns	Org.	Names	Ord. Cld.	Ma.	To.	Ab.	C.	To.	D.	L.				To.	Cont.	Nat.	Boards	Total
★ 30 Friona, Texas	1908	George E. Meyer	'34-'49	61	137	30	3	6	1	0	1	—	80	26	219	219	450	5,234	*34,000
TEXAS																			
★ 31 Austin, University Com.	1901	A. Bertram Miller, r	'50-'50	42	105	13	6	12	0	2	31	—	c36	15	169	169	140	5,903	x *80,000
★ 32 Dallas, Central	1902	{ Arthur G. Swartz J. Lloyd Smith, p.em. [Martin H. Kapeller, b] r	'32-'47 '97 '43-'51	181	434	23	10	53	4	7	11	123	c132	31	1,673	1,673	531	11,313	*95,000
★ 33 Darrouzett, Emmanuel, a	1927	{ William C. Burton, i St. John's, German	'18-'48 '98	22	45	0	1	1	0	0	1	60	60	45	101	150	150	6,400	*21,000
★ 34 Follett, St. John's, German	1925	{ Samuel T. McKinney, d Robert E. Baker, r	'18-'48 '36-'51	33	79	0	0	0	0	0	6	70	89	50	568	416	2,300	2,300	*21,000
★ 35 Fort Worth, 1st	1903	{ Hiram B. Harrison, d Robert E. Baker, r	'36-'51 '91	84	193	0	5	75	3	2	40	114	c162	15	797	797	255	16,296	*165,000
★ 36 San Antonio, 1st	1913	Hiram B. Harrison, d	'91	43	103	10	2	10	0	4	61	—	c49	10	127	127	155	4,559	x *40,000
Gifts — church undesignated:				1,758	4,118	420	126	377	36	67	288	77	2,955	700	11,821	11,821	205	148,777	1,046,373
Totals:																			

a German.

b Am. Ev. Chr.

d p.em.

Explanation of Reference Marks, Page 35.

CHURCHES: 36. Served by pastors: 22 (installed 4; recognized 8; other Cong. Chr. 14; other denom. 3; unclassified 3). Vacant churches: 4. No. pastors serving: 25.

MINISTERS IN FULL STANDING: 34 (pastors 18; others 18).

NO. OF CHURCHES REPORTING: Av. Ch. Attendance 17; Ch. School 33; Y.P. Org. 27; Home

Expenses 36; New Buildings and Improvements 16 (amount \$33,479); Payment on Principal of

Bldg. Debts 7 (amount \$6,794); Church Property 35; Debits 6 (amount \$28,389); Invested Funds 3

(amount \$22,069); Parsonage 23.

NO. OF CHURCHES CONTRIBUTING TO APPOINTMENT AND OTHER BENEVO-

LENCES: 31 (amount \$17,304); On apportionment 3 (National Boards 3); Other Gifts 22.

SALARIES: No. churches and youth fields reporting 24 (amount \$71,353); Part time supplies 3

(amount \$2,555); Pastoral Units 21; Average Salary for regular service: \$3,284.

YOKED CHURCHES: Nos. 0-8; 24-25.

LARGER PARISHES: Nos. 1-2-3-4; 16-18-22.

For comparative statistics see Summary I following schedules.

Colorado Congregational Conference — Organized 1912
COLORADO Rev. Leon E. Grubaugh, Supt. & Reg., 3380 Bellaire St., Denver 5 (Conference Directory, Pages 16-18)
 (Including Nebraska Nos. 68-72; Wyoming Nos. 73-75)
 Church Clerk address may be had from Conference Office

CHURCHES	MINISTERS	MEMBERS			Admitted			Removed			Church School	Young People's	Gifts on Apportionment			Local Finances				
		Ma.	To.	Ab.	C.	To.	D.	L.	To.	Attendance			Membership	Conf.	Nat.	Boards	Total	Other Gifts	Home Exp.	Value Church Property
Cities or Towns	Names	Ord. Cld.																		
1 Arriba, Ist	1895 James Kirk, <i>Lic.</i>	'51	35	105	42	2	4	2	4	7	9	8	25	84	129	413	118	4,680	*8,000	
2 Ault, Ist	1901 Osear Lee Nichols	'39-'50	71	161	18	21	33	0	33	5	7	5	33	288	145	433	42	3,300	*17,086	
3 Bethound, Salem, <i>German</i>	1908 Jacob H. Argent	'11-'49	30	65	4	0	0	0	0	0	4	4	45	0	0	0	0	4,396	*27,000	
4 Bethune, Hope, <i>German</i>	1911 William R. Schafer, <i>i</i>	'51-'51	38	76	4	0	0	0	0	0	0	0	60	127	291	418	2,900	16,338	*195,000	
5 Boulder, Ist	1864 Sidney H. Bookham, <i>i</i>	'26-'51	139	387	64	13	45	7	45	3	12	12	50	1,862	1,313	3,175	2,613	1,235	5,000	
6 Briggsdale, Union	1911 (Gertrude M. Horn, <i>a</i>)	'45	4	13	3	5	5	0	1	1	1	1	12	5	17	17	0	1,235	5,000	
7 Brighton, Zion, <i>German</i>	1922		m5	13																
8 Brush, Immanuel, <i>German</i>	1910 John P. Flemmmer	'22-'45	132	280	12	6	14	2	14	2	17	19	45	0	70	70	1,092	8,450	*9,000	
9 Buva, Vista, Com.	1880 William J. Kent, <i>i</i>	'39-'48	18	65	12	0	6	1	6	1	4	1	15	40	20	60	50	2,263	*91,000	
10 Collbran, Com.	1903 Lester J. Kennedy	'33-'49	76	204	74	20	22	1	5	7	65	7	23	331	214	545	327	6,400	*42,000	
11 Colorado Springs, Ist	1873 Thomas C. Dick, Jr., <i>r</i>	'39-'44	139	406	49	9	29	1	6	6	186	7	38	2,054	2,124	4,178	3,540	13,168	*175,000	
12 Craig, Com.	1900 Archibald C. Best	'01-'35	m10	49	133	25	7	9	2	4	6	6	133	208	247	455	300	6,998	*25,000	
13 Creede, Com.	1882		3	2	2	0	0	0	0	0	0	0	34	26	14	40	20	63	—	—
14 Chippie Creek, Union	1892 Edward G. Seibel, <i>i</i>	'51-'51	129	73	45	40	59	1	2	8	150	210	—	348	185	533	75	9,445	5,000	
15 Crook, Ist, <i>German</i>	1916 Maurice H. McDowell, <i>i</i>	'46-'50	99	251	45	20	8	24	1	1	82	100	10	160	91	251	32	7,775	*88,500	
16 Denver, Berkeley, Com.	1882 William A. Davis, <i>Lic.</i>	'51	408	1,330	34	44	140	14	30	83	538	630	30	3,248	1,819	5,067	4,882	33,831	*300,000	
17 " " Boulevard																				
18 " " Ist, Plymouth																				
19 " " Ist, <i>German</i>	1894 Lester L. Sobers, <i>Assn.</i>	'51-'51	770	731	—	13	17	—	13	17	145	275	125	106	787	893	2,087	9,509	*60,000	
20 " " Grandview	1911 Edward J. Eslinger	'35-'52	372	720	—	14	23	1	1	2	75	416	25	186	114	300	341	8,347	*165,000	
21 " " Kirk of Bonnie Brae	1947 Eugene Van Kraenenburgh, <i>i</i>	'49-'51	85	228	42	15	32	1	1	1	168	228	35	568	287	855	350	9,613	*67,500	
22 " " Ohio Ave.	1902 Charles A. Pobanz, <i>i</i>	'35-'50	54	145	10	16	28	0	8	8	80	457	25	342	171	513	85	9,600	*89,000	
23 " " Park Hill	1949 David G. Colwell, <i>i</i>	'42-'51	71	156	9	52	97	1	0	5	150	260	13	381	211	592	75	10,950	*82,000	
24 " " People's Tabernacle	1884		52	123	34	0	0	0	0	0	0	0	0	0	0	0	0	0	0	0
25 " " Pilgrim	1883 Lyle J. Schossow, <i>Lic.</i>	'50	29	94	18	0	23	0	0	24	27	40	26	19	10	29	0	2,108	*16,500	
26 " " Seventh Ave.	1890 Willard M. Spence	'36-'50	38	88	29	11	23	0	0	0	40	415	20	64	35	99	66	3,098	*98,000	
27 " " Sixth Ave., Com.	1888 Ivan Robert Welby, <i>r</i>	'27-'46	149	372	66	7	20	8	0	8	133	140	15	311	184	495	650	10,667	*127,000	
28 " " Washington Park	1925 Nicola Vuille Reed, <i>i</i>	'40-'49	161	371	29	22	22	12	14	12	70	281	67	434	341	775	375	8,721	*59,000	
29 Derby	1915 (Theoren C. Gibson, <i>Loc.</i>)	'44	16	39	3	4	4	0	0	10	12	70	30	39	11	30	0	2,786	5,000	
30 Donald Gibson, <i>Lic.</i>	1922 Floyd Donald Gibson, <i>Lic.</i>	'50	39	93	3	4	3	0	0	4	24	68	20	124	93	217	0	5,946	*27,000	
31 Eaton, Ist	1886 (Jefferson H. Smith, Sr., <i>b</i>)	'47-'48	83	147	31	7	11	2	4	4	24	68	25	133	67	200	453	5,553	*15,000	

Explanation of Reference Marks, Page 35.

b p. em.

a Un. Evang.

CHURCHES	MINISTERS		MEMBERS				Admitted			Removed			Average Attendance	Church School Membership	Young People's Organizations	Gifts on Apportionment			Local Finances		
	Cities or Towns	Orig.	Names	Ord. Cld.	Ma.	To.	Ab.	C.	To.	D.	L.	To.				Conf.	Natl. Boards	Total	Other Gifts	Home Exp.	Value Church Property
★ 70 Minatare, 1st, German					1123	58	—	—	—	—	—	—	—	—	—	—	0	0	0	2,400	*12,000
★ 71 Scottsbluff, 1st, a	1910		Julius Houn, p.em.	'19	244	520	11	20	36	5	8	29	107	148	255	3,177	0	0	0	7,809	*45,000
★ 72 " Salem, German	1928		Robert J. Miller	'37-'48	m234	586	—	66	66	6	0	50	7	95	102	686	—	—	—	12,000	*45,000
★ 73 Cheyenne, Zion, German	1923		William Strauch	'15-'50	65	136	2	31	31	1	0	3	0	0	0	0	0	0	0	2,355	5,000
★ 74 Torrington, 1st, German	1935		S. Theodore Becker	'34-'49	170	354	2	14	32	6	5	11	0	42	42	708	—	—	—	5,334	*20,000
★ 75 Yoder, St. Lukes, German	1928				1118	38	—	—	—	—	—	7	—	—	—	—	—	—	—	—	2,000
Membership of dropped ch.:																					
Gifts — church undesignated:																					
Totals:																					
6,392 16,883 1,382 780 1,507 150 279 1,139 128 10,165 2,841 4,138 25,591 20,192 45,783 5,273 408,659 3,209,446																					

a Immanuel, German.

CHURCHES DROPPED: (1) Cone. CHURCHES: 75. Served by pastors: 62 (installed 21; recognized 3; other Cong. Chr. 26; other denom. 1; licentiates 6; unclassified 5). Part time supplies: 1. Inactive churches: 2. Vacant churches: 10. No. pastors serving: 56.

MINISTERS IN FULL STANDING: 103 (pastors 58; others 45). NO. OF CHURCHES REPORTING: Av. Ch. Attendance 38; Ch. School 62; Y. P. Org. 53; Home Expenses 66; New Buildings and Improvements 34 (amount \$47,612); Payment on Principal of Bldg. Debts 13 (amount \$8,361); Church Property 67; Debts 13 (amount \$132,670); Invested Funds 12 (amount \$196,886); Parsonage 53.

Explanation of Reference Marks, Page 35.

NO. OF CHURCHES CONTRIBUTING TO APPOINTMENT AND OTHER BENEVOLENCES, 65 (amount \$98,031); On apportionment 65 (State Conf. 54; National Boards 64). Other Gifts 58. SALARIES: No. churches and yoked fields reporting 59 (amount \$178,354). Part time supplies 2 (amount \$545). Pastoral Units: 57. Average Salary for regular service: \$3,119. LEGACIES: No. 5, \$600; No. 18, \$756; No. 27, \$1,000; No. 53, \$1,000. YOKED CHURCHES: Nos. 12-51; 33-54-61; 44-45; 55-56-59. For comparative statistics see Summary I following schedules.

CHURCHES	MINISTERS		MEMBERS						Removed					Attendance		Young People's Organizations				Gifts on Apportionment			Local Finances								
									Cities or Towns	Org.	Names	Ord. Clid.	Ma.	To.	Ab.	Admitted		D.	L.	To.	Average		Church School Membership		Conf.	Natl. Boards	Total	Other Gifts	Home Exp.	Value	Church Property
																C.	To.				C.	To.									
*201 Plainfield	1705		yThomas Mooney	'49-'49	76	187	46	10	14	5	2	7	54	c77	10	110	343	453	81	4,140	x	\$25,000									
*202 Plainville	1840		Theodore T. Dixon	'25-'43	225	547	18	31	31	4	4	8	151	c256	28	381	1,495	742	742	11,250	x	\$13,700									
*203 Plainville	1865		Norman M. MacLeod, Jr.	'40-'46	199	446	46	10	33	3	12	a100	138	c244	18	324	1,901	2,225	1,876	9,924	x	\$84,000									
*204 Plymouth	1740		{ R. Lee Parcell, <i>Disc.</i> { Thomas A. Carlsson, <i>b</i>	'48-'49	93	236	45	18	36	2	2	4	85	80	15	120	520	640	1,076	7,500	x	\$100,000									
*205 Pomfret, 1st	1715		Harold W. Richardson	'52-'52	81	190	47	7	11	0	9	—	—	55	37	132	169	169	0	3,273	x	\$50,000									
*206 Pomfret, 2d	1841		Robert K. Barrows	'50-'50	110	222	60	12	6	0	20	—	c90	22	400	22	299	25	4,050	x	\$35,750										
*207 Portland	1721		Edward T. Clapp	'35-'41	138	297	32	6	15	1	9	43	81	c121	17	25	116	171	6,296	x	\$6,000										
*208 Preston City, d	1698		George H. Reese	'16-'50	35	109	4	1	4	1	10	11	39	c62	—	109	140	218	4,673	x	\$85,000										
*209 Prospect, e	1798		Robert C. Sauter	'42-'47	162	416	83	13	23	2	5	7	89	c212	38	21	40	61	298	7,110	x	\$143,200									
*210 Rymans	1848		Lynan G. Patten, i	'47-'50	194	495	145	3	8	6	12	20	106	c161	15	458	2,086	2,544	567	11,551	x	\$1,320,000									
*211 1st, R. D. 2	1713		(Quaetive)	'49-'49	45	113	—	0	10	0	0	0	60	c96	20	11	40	51	0	—	x	3,000									
*212 Redding, Fed.	1738		Stanley L. Houston, r	'17-'23	10	28	4	0	0	0	1	8	—	—	6	35	41	40	130	9,168	x	\$70,000									
*213 Redding, J.	1769		gHugo Shields	'17-'39	121	279	45	25	29	2	4	10	70	c150	60	92	444	566	275	13,105	x	\$50,000									
*214 Ridgefield	1712		gJohn H. Mosley	'09-'50	23	65	25	0	4	2	1	3	—	41	22	34	85	109	45	2,217	x	\$14,000									
*215 Riverton	1842		{ Forrest C. Musser { Mrs. Beatrice Vetrano, <i>Lady, 1 g</i>	'35-'46	525	1,053	280	44	54	12	5	20	325	c410	35	712	3,097	3,509	530	18,355	x	\$265,200									
*216 Rockville, Union	1837																														
*217 Rocky Hill	1727		Hubert S. Beckwith, i	'45-'49	333	731	60	11	35	4	22	27	181	c230	37	408	1,711	2,119	564	21,062	x	\$135,000									
*218 Rowayton, United	1951		Donald W. Emig	'48-'51	m124	340	—	49	318	3	5	8	—	—	30	44	155	199	400	6,190	x	\$22,813									
*219 Roxbury	1744		gKenneth W. Steere	'51-'51	34	79	27	0	7	2	1	3	—	c44	22	70	289	339	401	4,138	x	—									
*220 Salem, Colchester, R. D. 3	1728		Irving H. Childs	'03-'44	22	63	13	4	5	0	0	1	30	c53	34	55	89	201	1,414	x	\$5,000										
*221 Salisbury	1744		Lawrence M. Stone	'42-'48	117	287	41	7	9	6	3	16	—	c112	12	286	1,167	1,453	233	7,743	x	\$72,000									
*222 Saybrook, 1st, h	1646		(Aubrey L. Murphy, <i>Bapt.</i>)	'46-'52	141	382	87	2	12	6	9	15	115	70	201	866	1,097	388	6,758	x	\$115,000										
*223 Scotland	1732		(Edward L. Nield, <i>Bapt.</i>)	'22-'39	31	69	25	0	2	0	2	3	32	57	0	37	185	222	145	3,342	x	\$35,000									
*224 Seymour	1789		Harry B. Miner	'29-'49	247	584	65	14	21	1	22	35	—	c192	28	428	1,556	1,984	698	13,700	x	\$81,600									
*225 Sharon	1740																														
*226 Shelton	1892		Howard C. Champe	'18-'45	168	415	98	0	2	8	10	99	—	77	50	77	7	7	7	7	7	7	7								
*227 " Huntington, R. D. 2	1724		Robert P. Bell	'44-'49	111	249	26	3	6	3	1	4	—	c127	16	189	303	1,092	664	9,406	x	\$85,000									
*228 Sherman	1724		Justin J. Hartman	'43-'44	70	181	62	1	11	2	5	7	—	c149	33	225	303	528	141	6,648	x	\$100,000									
*229 Simsbury	1697		William H. Nicolas	'31-'46	238	520	8	18	5	11	8	37	198	27	96	287	383	195	3,933	x	\$3,000										
*230 Somers	1871		Allison Ray Heans	'08-'43	122	330	60	18	32	4	7	21	—	c138	10	132	432	1,389	1,492	18,000	x	\$340,000									
*231 Somersville	1871		(Kenneth L. Crose, j)	'46-'51	32	88	26	0	0	0	0	0	—	c54	0	154	164	209	49	7,628	x	\$140,000									
*232 South Britain	1769		Richard J. Nielsen, <i>Lic.</i>	'51	73	190	59	23	42	2	1	1	—	—	20	55	200	255	230	3,002	x	\$75,000									
*233 Southbury, Fed.	1732		(Henry K. Yorkston, <i>Lic.</i>	'46-'51	m68	171	—	10	0	0	1	1	3	55	1	16	26	42	0	—	—	—	—								
*234 South Canaan, k	1741		(Chester E. Grossman, j)	'35-'44	m8	10	—	0	0	1	0	1	—	c15	11	16	26	42	0	—	—	—	—								
*235 South Glastonbury	1830		Robert H. Aitinger	'49-'54	70	185	10	18	10	3	3	6	67	101	14	30	26	155	5,420	x	\$9,474										
*236 Southington	1728		LeRoy G. Allen	'34-'48	182	416	76	21	35	6	2	28	123	c288	34	249	1,314	1,563	2,168	11,915	x	\$123,000									
*237 South Killingly, n	1746		(Clarence T. Hodgkins, Jr., o)	'52	24	63	0	3	8	2	4	—	c92	—	0	0	6	6	10	—	—	—	—								

Explanation of Reference Marks, Page 35.

l *Meth.*
n *Danielson, R. D. 1.*
o *Stud.*

i *Old Saybrook.*
j *Ch. of God.*
k *Falls Village, R. D.*

e *Waterbury 12, R. D. 2.*
f *Danbury, R. D. 1.*
g *Assn.*

a *Revision of roll.*
b *p. em.*
d *Norwich, R. D. 1.*

Table with columns: CHURCHES, MINISTERS, MEMBERS, Admitted, Removed, Attendance, Church School, Young People's, Gifts on Apportionment, Other Gifts, Local Finances, Value of Church Property. Rows include churches like South Norwalk, Stamford, Stratford, etc.

f Meth. Assn. g Univ. d p. em. e Bapt. a Stafford Springs, R. D. b Pratt. h Torrington, R. D. 3. i Stafford Springs, R. D. 2. k Rockville, R. D. 1. l Revision of roll. Explanation of Reference Marks, Page 35.

Churches	Cities or Towns	Org.	MINISTERS			MEMBERS			Admitted				Removed			Attendance			Church School Membership	Young People's Organizations	Gifts on Apportionment			Other Gifts	Local Finances	
			Names			Ma.	To.	Ab.	C.	To.	D.	L.	To.	Cont.			Natl. Boards	Total			Home Exp.	Value				
			Ord.	Cld.	Names									Cont.	Natl.	Total										
★273 Warren, Cornwall Bridge	1756		69	154	35	6	14	0	1	3	0	66	291	357	86	4,146	*40,000									
★274 Washington	1741		196	466	115	7	14	3	6	10	0	295	1,159	1,454	145	16,532	*155,000									
★275 "Evangel, Salem, a	1892		33	88	6	15	3	0	0	0	0	642	16	0	0	4,200	*35,000									
★276 Waterbury, 1st	1691		245	588	141	9	15	5	19	26	0	490	3,041	3,531	1,759	20,993	*160,400									
★277 "2nd	1852		386	1,834	345	27	58	18	28	28	0	1,562	7,708	9,270	4,295	40,599	*697,575									
★278 "3rd	1892		59	153	20	11	16	3	1	4	0	23	90	113	322	7,100	*105,000									
★279 "Banker Hill	1905		302	715	186	12	32	6	14	23	0	352	1,711	2,063	433	17,552	*318,000									
★280 "Italian	1904		65	105	5	0	0	0	0	0	0	148	30	30	20	3,202	*9,000									
★281 "South	1945		174	393	52	16	19	3	8	11	12	698	14	269	193	8,743	*70,000									
★282 Watertown	1739		346	807	75	22	41	5	10	17	0	670	2,508	3,178	802	15,461	*148,000									
283 Wauregan	1856		m5	12	0	0	0	0	0	0	0	0	0	3	0	—	20,000									
★284 West Avon, Unionville	1751		27	137	23	23	27	0	1	4	56	45	63	7	7	58	1,572	*60,000								
★285 Westbrook	1736		88	241	49	0	2	2	2	2	0	104	18	212	0	5,498	*100,000									
★286 Westchester	1729		90	93	35	0	2	1	1	2	25	44	12	0	0	23	4,116	*80,000								
★287 Westford, e	1768		114	215	2	0	0	0	0	0	0	0	0	0	0	0	—	—								
★288 West Hartford, 1st	1713		855	2,063	267	64	163	20	43	97	747	1,024	125	2,772	11,870	14,342	68,780	*600,000								
★289 West Hartland, Fed.	1780		10	24	0	0	0	0	0	1	15	635	22	6	20	26	760	10,000								
★290 West Haven, 1st	1719		504	1,406	95	32	56	17	53	72	373	692	118	120	605	725	30,120	*356,500								
★291 " Union	1918		45	127	30	2	3	0	3	14	60	73	23	53	201	254	4,445	*11,000								
★292 Weston, Norfolk, g	1757		85	204	49	4	11	1	0	1	69	135	18	64	141	205	5,829	*90,000								
★293 Westport, Saugatuck	1832		226	555	67	18	22	1	18	18	0	623	2,290	2,913	1,290	20,645	*290,000									
★294 West Suffield	1734		70	155	43	1	2	1	2	53	123	15	34	149	183	62	3,243	*40,000								
★295 West Woodstock, Fed.	1747		10	31	6	0	0	0	0	0	0	30	0	0	0	890	5,000									
★296 Wethersfield	1635		609	1,293	—	51	125	10	27	41	326	626	93	923	4,424	5,347	31,812	*460,000								
★297 Willimantic	1828		238	577	65	20	31	10	22	32	200	634	22	401	1,671	2,072	22,318	*84,000								
★298 Willington, Fed., South	1727		100	160	28	0	0	0	0	0	0	105	25	82	105	0	9,315	—								
★299 Wilton	1900		84	182	36	8	14	3	2	12	66	677	12	31	115	146	3,875	*42,000								
★300 Wilton	1726		104	281	24	5	650	1	6	7	124	629	47	179	1,087	1,266	13,391	*135,000								
★301 Winchester, Center	1771		72	171	0	6	14	0	1	1	35	687	30	0	0	0	2,668	*80,000								
★302 Windham	1700		28	97	12	0	0	0	2	2	—	667	15	73	250	323	2,785	*118,000								

f Mch. *g* Westport, R. D. 2. *h* Ex. Free. *i* Ass't. *j* So. B'pt. Loc. *k* Statford Springs, R. D. 3. *l* Washington Depot. *m* Revision of roll. *n* Explanation of Reference Marks, Page 35. *o* Nov.

CHURCHES		MINISTERS				MEMBERS				ADMITTED				REMOVED				CHURCH SCHOOL				YOUNG PEOPLE'S				GIFTS ON APPOINTMENT				LOCAL FINANCES	
Cities or Towns	Org.	Names	Ord. Cl'd.	Ma.	To.	Ab.	C.	To.	D.	Li.	To.	Average Attendance		Church School Membership	Young People's Organizations		GIFTS ON APPOINTMENT		Other Gifts	Home Exp.	Value Church Property										
												Cont.	Nat'l. Boards		Cont.	Nat'l. Boards	Total														
*303 Windsor	1630	{ Herbert B. Morrell { Roscoe Nelson, <i>p. em.</i>	'28-48 '29-42	288	764	141	23	85	3	18	21	153	e203	38	400	2,408	2,808	234	13,216	*233,300											
*304 Windsor Locks	1844	Henry A. Peck	'29-42	120	314	60	10	16	2	4	6	110	e197	30	165	495	660	158	7,356	x*115,000											
*305 Windsor, Ist	1778	Herbert M. Hainer	'10-49	141	351	46	4	8	2	4	7	e206	176	648	817	666	11,026	x*135,000													
*306 " 2nd	1854	Roderick MacLeod	'21-45	101	276	35	3	16	3	4	6	e111	176	673	849	485	10,614	x*134,000													
*307 Wolcott, a	1773	Walter M. Stone, b	'23-51	68	154	25	3	10	3	0	3	e156	0	25	86	111	130	3,922	*90,000												
*308 Woodbridge	1742	George M. Milne	'40-52	m157	393	—	10	48	2	11	13	—	—	44	189	233	25	11,615	x*135,000												
*309 Woodbury	1670	John P. Craustun, Jr., d	'51	84	230	47	2	13	6	8	15	e87	19	151	536	687	248	5,481	x*63,000												
*310 " North	1816	Dale F. Griffin	'41-49	121	303	64	5	24	0	1	2	105	e171	25	33	154	187	99	5,630	x*48,500											
*311 Woodmont, Union	1929	Carl A. Viehe	'48-51	m68	171	—	3	5	0	0	0	40	120	0	77	311	388	119	3,942	x*23,200											
*312 Woodstock	1690	Paul Ross Lynn	'30-51	109	234	31	7	18	3	4	4	55	116	15	332	1,580	1,912	509	5,821	x											
Membership of dropped ch.; Gifts — church undesignated; Totals:				47,283	115,409	17,518	3,563	8,420	1,204	2,319	5,609	121	47,082	9,084	67,026	279,658	346,684	196,803	2,967,588	34,552,240											

Explanation of Reference Marks, Page 35.

d Ref. Episc.

b Ad interim.

a Waterbury 12, R. D. 4.

LEGACIES:		Amount		No.		Amount		No.		Amount		No.		Amount		No.	
1	2	\$	500	3	\$	1,000	11	\$	500	16	\$	1,000	27	\$	1,000	29	\$1,166
51	1,000	52	1,000	54	4,000	54	1,000	55	4,100	61	1,000	62	10,156	65	500	66	2,600
78	423	85	1,000	86	1,000	86	1,000	87	1,000	88	1,000	89	4,750	94	1,000	95	2,000
112	3,692	115	200	118	3,300	130	12,000	138	3,300	139	12,000	138	2,152	142	1,000	143	1,410
146	5,150	154	2,500	158	12,540	159	5,715	160	2,500	163	2,000	163	5,715	166	2,000	163	4,140
167	250	168	19,547	171	16,000	175	16,000	175	500	176	5,000	183	5,000	183	2,000	183	2,000
186	2,000	185	1,108	195	39,000	196	250	197	10,000	199	10,000	199	5,100	199	5,100	199	5,100
203	1,000	207	1,000	210	1,000	223	6,000	224	255	235	280	290	290	290	290	290	290
236	1,000	238	52,039	244	6,000	258	6,000	261	5,000	274	5,000	274	5,000	274	5,000	274	5,000
277	6,290	280	4,000	283	2,962	297	1,000	298	1,000	309	1,000	309	1,000	309	1,000	309	1,000
308	1,000	309	1,000														

YOKED CHURCHES: Nos. 14-153; 22-219; 34-283; 35-190; 55-56; 80-234; 84-120; 98-129; 102-146; 132-138; 151-193; 179-180; 201-270; 213-214; 215-289; 240-302; with other denominations: Nos. 58 with Meth.; 139, 189, 249, 305 with Bapt.

For comparative statistics see Summary I following schedules.

CONVENTION OF THE SOUTH — Rev. J. Taylor Stanley, Supt., Box 957, Greensboro, N. C. (Conference Directory, Pages 16-18)
 (Alabama-Mississippi; Georgia-South Carolina; North Carolina; Plymouth; Tennessee; Virginia)

Church Clerk address may be had from Conference Office

ALABAMA-MISSISSIPPI — *Congregational Christian Conference of Alabama-Mississippi*

Mrs. L. B. Lewis, Reg, 108 10th Ave., N., Birmingham, Ala. For Alabama, see also Tennessee No. 5

CHURCHES	MINISTERS		MEMBERS			Admitted			Removed			Gifts on Apportionment			Local Finances		
	Org.	Names	Ord. Cld.	To.		C.	To.	D.	L.	To.	Conf.	Nat.	Total	Other Gifts	Home Exp.	Value	
				Ma.	Ab.												Ch. Sch.
1 Alpine, King's Chapel	1873	W. J. Hill	'24-'44	5	35	0	5	0	5	5	15	18	0	2	20	700	1,100
2 Anniston, 1st	1875	Henry B. Banks	'07-'41	1	98	45	1	2	1	3	35	20	0	94	107	948	*19,000
3 Birmingham, 1st	1882	Milton Williams	'19-'47	72	208	35	15	3	11	14	95	50	35	400	275	3,235	*7,500
4 Marion, 1st	1870			10	29	18	0	0	4	4							8,000
5 Montgomery, 1st	1872	J. G. Franklin Lewis	'35-'46	24	55	3	0	2	0	2	43	14		164	145	1,800	*15,000
6 Selma, 1st	1872	J. G. Franklin Lewis	'35-'46	20	48	23	0	2	0	2	23	23		63	55	396	*4,000
7 Talladega, 1st	1868	Abraham Lincoln Walker	'97-'49	24	54	4	4	0	0	0				32	28	528	6,000
MISSISSIPPI																	
8 Caledonia, Piney Grove	1832	James D. Flood	'30-'39	10	20	10	0	0	—	—	—	—	—	0	0	—	200
9 Meridian, 1st	1882	J. H. Owens, Sr.	'48	9	22	1	0	0	—	—	50	0	0	0	51	334	*10,000
10 Tuscumbia, Union	1871	John Dee Naugram	'48-'50	27	109	7	—	—	—	—	92	51	80	115	86	189	50,000
Totals:				228	678	146	25	9	21	30	55	176	115	1,481	767	8,130	120,800

a 4880. Explanation of Reference Marks, Page 35.

CHURCHES: 10. Served by pastors: 8 (Cong. Chr. 8). Vacant churches: 2. No. pastors serving: 8.
 MINISTERS IN FULL STANDING: 12 (pastors 8; others 4).
 NO. OF CHURCHES REPORTING: Av. Ch. Attendance 6; Ch. School 10; Y. P. Org. 2; Home Expenses 8; New Buildings and Improvements 3 (amount \$637); Church Property 10; Parsonage 5.
 NO. OF CHURCHES CONTRIBUTING TO APPOINTMENT AND OTHER BENEVO.

LENEXES, 8 (amount \$2248); On apportionment 7 (National Boards 7). Other Gifts 8.
 SALARIES: No. churches and yoked fields reporting 6 (amount \$5,842). Part time supplies 1 (amount \$179). Pastoral Units: 5. Average Salary for regular service: \$1,132.
 YOKED CHURCHES: Nos. 5-6.
 For comparative statistics see Summary I of following schedules.

GEORGIA-SOUTH CAROLINA — General Convention of Congregational Churches of Georgia and South Carolina
 Mrs. Birdie E. Gaither, Reg., 94 Howell St., N.E., Atlanta
 Church Clerk address may be had from Conference Office

CHURCHES	MINISTERS		MEMBERS			Admitted			Removed			Attendance		Church School		Young People's Organizations		Gifts on Apportionment			Other Gifts		Local Finances	
	Cities or Towns	Org.	Names	Ord. Cld.	Ma.	To.	Ab.	C.	To.	D.	L.	To.	Average	Membership	Church School	Attendance	Conf.	Natl.	Boards	Total	Home Exp.	Value	Property	
1 Atlanta, 1st	1867	Homer C. McEwen	'43-'47	187	494	0	13	18	9	1	10	290	212	83	866	866	0	17,645	x *262,000	0	17,645	x *262,000		
2 " Rush Mem.	1913	John Ellis Garnett	'15-'46	34	126	19	10	13	0	4	4	50	42	0	13	13	0	74,473	x 10,000	0	74,473	x 10,000		
3 Beatchon, Evergreen	1911	¶Elvis Wardell Spearman	'24-'49	20	42	0	0	1	0	0	8	15	15	0	18	18	0	900	x 4,000	0	900	x 4,000		
4 Harrison, Scott's Chapel	1896	[U. S. Swink, Bap.]	'39-'42	17	17	—	—	—	—	—	—	—	—	—	0	0	30	—	—	30	—	—		
5 Macon, 1st	1877	Lewis H. Mounts	'20-'38	19	40	—	—	—	—	—	—	—	—	—	126	126	0	844	9,000	0	844	9,000		
6 Marietta, 1st	1868	Harvey E. Johnson	'19-'45	5	21	6	1	1	—	—	1	15	0	0	7	7	0	280	16,000	0	280	16,000		
7 McIntosh, Midway	1879	¶Arthur C. Curtright	'19-'46	27	74	0	9	9	1	0	5	—	—	12	31	31	0	761	10,000	0	761	10,000		
8 Savannah, 1st	1869	¶Arthur C. Curtright	'19-'19	60	103	3	4	24	5	—	7	—	67	0	270	270	0	6,366	x *41,000	0	6,366	x *41,000		
9 Thomassville, Bethany	1891	¶Elvis Wardell Spearman	'24-'48	7	19	5	0	1	2	0	2	15	10	0	26	26	25	—	—	25	—	—		
SOUTH CAROLINA																								
10 Charleston, Plymouth	1867	John T. Enwright	'32-'50	47	125	16	7	9	2	0	2	50	47	50	170	170	0	3,000	x *70,000	0	3,000	x *70,000		
Gifts — church undesignated:				406	1,145	49	44	76	19	5	39	72	420	95	1,633	1,633	55	30,542	453,000		30,542	453,000		
Totals:																								

Explanation of Reference Marks, Page 35.

CHURCHES: 10. Served by pastors; 10 (Cong. Chr. 9; other denom. 1). No. pastors serving: 8.

MINISTERS IN FULL STANDING: 13 (pastors 10; others 3).
 NO. OF CHURCHES REPORTING: Av. Ch. Attendance 6; Ch. School 7; Y.P. Org. 2; Home Expenses 8; Payment on Principal of Bldg. Debts 1 (amount \$600); Church Property 10; Debts 1 (amount \$1,200); Invested Funds 3 (amount \$37,518); Personnel 3.
 NO. OF CHURCHES CONTRIBUTING TO APPOINTMENT AND OTHER BENEVO-

LENCEs: 10 (amount \$1,089); On apportionment 9 (National Boards 9). Other Gifts 2.
 SALARIES: No. churches and yoked fields reporting 9 (amount \$12,937). Part time supplies 2.
 PASTORAL UNITS: 7. Average Salary for regular service: \$1,848.
 LEGACIES: No. 8; \$100.
 YOKED CHURCHES: Nos. 3-9; 7-8.

For comparative statistics see Summary I following schedules.

State Conference of Congregational and Christian Churches of North Carolina
 NORTH CAROLINA Rev. J. Taylor Stanley, Reg., Box 957, Greensboro
 (Including Virginia Nos. 72, 141, 142)
 Church Clerk address may be had from Conference Office

CHURCHES	Org.	MINISTERS		MEMBERS			Admitted		Removed		Average Attendance	Church Membership	Young People's Organizations	Gifts on Apportionment			Local Finances	
		Names	Ord. Cld.	Ma.	To.	Ab.	C.	To.	D.	L.				To.	Cont.	Nat. Boards	Total	Other Gifts
1 Aberdeen, Sand Hill			'42-'50	24	60	—	1	4	0	0	—	28	25	0	0	0	871	5,000
2 Addor, Free Liberty	1887	¶Albert S. Harris	'26	16	42	—	2	2	0	0	—	23	15	0	0	0	—	2,000
3 " St. John		¶Clifton Hodges		10	24	—	—	—	—	—	—	20	—	0	0	0	—	1,000
4 Apex, Blossom Grove	1890	L. Young		22	55	—	—	—	—	—	—	112	36	0	0	0	—	2,000
5 " Chr. Chapel	1869	¶James A. Henderson	'98-'11	55	138	—	—	—	—	—	—	30	—	0	0	0	—	5,000
6 " Chr. Home	1865	¶Joseph M. Burwell	'38-'44	48	119	—	—	—	—	—	—	49	32	26	26	0	—	5,000
7 Arapahoe, Small's Chapel	1883	¶Amos O. Lee	'32-'49	31	78	—	5	6	1	0	1	23	15	15	15	0	—	*7,500
8 Ashboro, Ist	1896	¶Ronald M. Coley	'36-'49	11	35	—	—	—	—	—	—	76	15	25	25	0	—	*8,000
9 Beaufort, St. Stephens	1870			16	40	—	—	—	—	—	—	—	—	0	0	0	—	—
10 Bennett, a	1870	¶James C. Capps	'29	16	42	—	4	4	0	0	3	—	—	0	0	0	—	—
11 Broadway	1943	(Inactive)		—	—	—	—	—	—	—	—	—	—	0	0	0	—	—
12 Burlington, Archer's Grove		¶John W. Albright	'18-'21	40	102	—	0	0	0	0	0	37	14	0	0	0	x	5,000
13 " Chr. Tabernacle	1950	¶John J. Brunchfield	'37-'50	9	25	—	5	25	0	0	0	—	—	0	0	0	—	650
14 " Clinton Mem.		¶A. H. Brown	'24	21	51	—	—	—	—	—	—	—	—	0	0	0	—	—
15 " Ebenezer	1896	¶William M. Lake	'22-'33	212	532	—	32	1	0	1	—	—	—	5	5	0	—	30,000
16 " Patilla	1916	¶W. R. Howard	'50	m10	25	3	3	1	0	1	—	—	—	0	0	0	—	1,000
17 " Rufin Chapel		¶O. T. Ruffin	'50	9	23	0	3	23	0	0	—	—	—	0	0	0	—	5,000
18 " Union Chapel	1950	¶William M. Lake	'22-'48	84	212	—	12	12	2	0	2	—	—	0	0	0	x	—
19 Brunum, Stroud's Grove				11	25	—	—	—	—	—	—	—	—	0	0	0	—	—
20 Caudor, Dry Creek	1881	¶Oscar F. Barnhill	'07-'51	16	39	—	0	0	0	0	50	39	15	14	14	0	—	3,000
21 Cantonment, Haw Branch, b	1904	¶Amos T. Foust	'42-'51	11	29	—	2	3	1	0	1	35	19	0	0	0	335	3,000
22 Cary, Hill, d	1868	¶Joseph M. Burwell	'38-'44	36	91	—	—	—	—	—	—	35	—	0	0	0	—	6,000
23 Chapel Hill, e	1944	¶Claude D. Altin	'27-'44	10	27	—	0	0	0	0	—	—	—	0	0	0	—	3,000
24 Charlotte, New Immanuel	1922	¶Nimrod C. Calhoun	'32-'44	21	114	—	—	—	—	—	—	—	65	60	60	0	x	*40,000
25 Clayton, Mt. Vernon	1890	¶M. Hargrove	'25-'49	m31	77	—	7	9	3	0	3	85	15	0	0	1,500	8,000	
26 " New Bethel, Wendell	1890	¶R. S. Harris	'49-'50	113	55	—	—	—	—	—	—	23	—	0	0	0	—	3,500
27 " Red Hill		¶J. W. Morrison	'49-'50	49	125	—	13	13	0	0	0	61	29	10	10	1,115	x	14,000
28 Concord, Ist	1904	¶E. C. Coker, Jr.	'31-'50	25	64	—	—	—	—	—	—	17	—	0	0	0	—	2,000
29 Creedmore, Roek Spring	1894	¶Ronald M. Coley	'46-'50	28	69	—	—	—	—	—	—	—	—	0	0	0	—	*12,000
30 Dover, Mt. Zion		¶E. C. Coker, Jr.	'31-'50	30	50	—	—	—	—	—	—	—	—	25	25	0	—	4,000
31 Dudley, Ist	1890	J. E. Green	'29-'48	28	95	—	—	—	—	—	—	—	—	51	51	0	—	—
32 Durham, Cedar Grove	1895	¶C. P. Meadows	'38-'39	34	95	—	—	—	—	—	—	—	—	0	0	0	—	—
33 " Mt. Calvary	1898	¶R. L. Monroe	'34-'49	160	402	—	—	—	—	—	—	70	—	0	0	0	—	6,500

Explanation of Reference Marks, Page 35.

d Neville Chapel.

b Sanford.

a Glover's Cross Road.

CHURCHES	MINISTERS	MEMBERS				Admitted				Removed			Church School	Young People's Organizations	Gifts on Apportionment			Local Finances		
		Names	Ord. Cld.	M.A.		Ab.	C.	To.	D.	L.	To.	Conf.			Nat'l. Boards	Total	Other Gifts	Home Exp.	Value	
				Ma.	To.															
Cities or Towns	Org.																			
34 Durham, United	1930	Oscar A. Hazel	'29-'41	27	78	7	2	8	2	0	2	75	43	25	46	0	0	x	5,000	
35 " Zion Temple	1900	W. T. McPhatter	'30-'44	118	21										0	0		1,500		
36 Eagle Rock	1900	Joseph D. Hill	'18-'26	41	103		3	5	2	0	2		68	23	5	0	1,239	x	7,500	
37 Elam, Elam Chapel	1930	M. M. Hargrove	'25-'31	42	107										0	0		2,000		
38 Elizabethtown, d		J. D. Farrar	'12-'50	20	52										5	5		500		
39 Florence, Zion Hill		J. D. Farrar	'12	96											12	12		3,000		
40 Franklinton	1866	John P. Mangrum	'20-'50	39	88										24	24		14,000		
41 " Kitch's Chapel	1880	W. H. Thomas	'23-'31	28	83										0	0		3,000		
42 " Pope's Chapel	1876	J. E. Colker, Jr.	'41-'49	39	98		4	4	2	0	2		35	20	0	0		2,000		
43 Garner, Rand St.		J. R. Johnson		9	23		0	0	0	0	0		33	0	0	0		4,000	x	800
44 Glen Raven	1922	J. H. Brown	'24-'25	112	49										0	0		4,800		
45 Goldston, St. Luke	1894	Richard D. Bullock, Jr.	'33-'46	23	51	12	3	3	0	0	0	35	42	20	17	17		913		
46 Graham, b	1894	W. H. Thomas	'29-'45	35	88		5	4	0	0	0		72	25	10	10		3,220	x	3,500
47 " Parish Chapel	1895	Albert S. Harris	'42	21	53		4	4	0	0	0		10	10	10	10		25,000	x	9,000
48 Greensboro, d	1895	George W. Hannar	'19-'50	22	65	0	4	12	3	0	9	45	43	16	0	0		2,436	x	*24,000
49 " St. Stephen's	1895	Frederick A. Hargett	'15-'26	240	604	6	6	38	6	0	6		108	15	150	150		14,246		65,000
50 " St. Andrew's		W. R. Howard		39	99		4	5	0	0	0	75	71	25	0	0		20,000		6,000
51 Haw River, Green Level	1882	Garland F. Wiggins, et	'48-'50	137	92										17	17				
52 " Melville	1913	Claude D. Alstin	'27-'49	12	8										0	0				
53 " St. Andrew's Chapel	1913	Claude D. Alstin	'27-'49	30	80	21	2	2	9	0	9	100	125	22	0	0		3,032	x	10,000
54 Haywood, Liberty Chapel	1895	George W. Hannar	'19-'47	30	80	21	2	2	9	0	9	100	125	22	0	0		888	x	4,000
55 Hemp, Bear Creek, f	1914	Matthew N. McRae	'06-'17	24	62		6	7	0	0	1	45	54	25	2	2		888	x	2,000
56 " Collin's Chapel, j	1893	Charles L. Thompson	'49-'45	20	50	5	0	0	0	0	1		25	0	0	0		888	x	1,000
57 Henderson, Ebenezer	1893	Charles L. Thompson	'10	112	30										0	0				
58 " Mt. Zion	1875	R. D. Bullock, Sr.	'00-'11	34	94										0	0				
59 " St. Andrew's Chapel	1885	W. R. Alexander	'25-'29	84	217		23	23	1	0	1		142	120	0	0		1,045		4,000
60 " Rowland Chapel	1880	J. M. Hargrove		45	377										0	0		1,900		4,000
61 High Point, Oak Grove	1927	D. Baker	'17-'50	15	38		4	4	1	0	1		24	9	0	0		1,045		4,000
62 " " " "	1895	George J. Thomas	'10-'51	24	65	4	3	6	0	0	0		44	64	64		1,650		11,000	
63 " " " "	1925	James F. Reid	'51	15	13		15	15						0	0	0		300	x	8,000
64 Holly Springs Branch	1870	James W. Albright	'18-'44	175	180										0	0				
65 King's Mountain, Ist	1885	Clifton Hodges	'26-'43	125											0	0				
66 Kinston, Emmanuel Chapel	1870	R. B. Johnson, Presb.]	'51-'49	21	52										15	15		5,000		4,000
67 Leland, Chr. Hope	1943	Handy Simmons	'37-'50	20	50										42	42		500		5,000
68 Liberty, Beulah		W. H. Thomas	'29-'47	30	76		7	8	0	0	0		40	15	37	37		1,925		5,000
69 Liberty, St. Delight	1874	W. H. Thomas	'18-'50	41	106										10	10		5,000		5,000
70 Manson, Antioch	1866	James A. Henderson	'38	100	280										0	0		5,000		5,000
71 " Bethlehem, Keats, Va.	1885	J. P. R. Alexander	'00-'24	42	109										0	0		5,000		5,000
72 " Burchett's Chapel	1889	J. M. Hargrove	'25-'32	104	277										0	0		5,000		5,000
73 Maribel, Antioch	1876	W. H. Thomas	'29-'49	69	197										35	35		15,000		4,000
74 " "		W. H. Thomas		32	79										5	5		15,000		2,000
75 Maysville, Mt. Olive	1918	James Milteer	'51-'50																	

Explanation of Reference Marks, Page 35.

Robbins.

e Bapst.

d Bishop Temple.

b Children's Chapel.

a Martins Chapel.

CHURCHES		MINISTERS		MEMBERS			Admitted		Removed		Average Attendance	Church School Membership	Young People's Organizations	Gifts on Apportionment		Local Finances			
Cities or Towns	Org.	Names	Ord. Cld.	Ma.	To.	Ab.	C.	To.	D.	L.	To.	—	—	Cont.	Natl. Boards	Total	Other Gifts	Home Exp.	Value
76	Maysville, Myrtle Grove	1880	'37-'39	20	50	—	—	—	5	0	—	5	—	15	25	25	0	1,063	4,000
77	McCullars, Pleasant Hill	1883	'28-'37	110	26	—	—	—	0	0	—	17	—	—	5	5	0	700	2,000
78	McLeansville, Ist.	1901	'49-'41	8	43	—	5	—	0	0	—	22	—	—	8	8	0	310	2,000
79	" Union Grove	1901	'48-'50	16	40	—	14	—	0	0	—	28	—	—	5	5	0	409	3,000
80	Mebane, Haw Field Chapel	1883	'06-'43	34	86	—	6	—	1	0	—	39	—	—	0	0	0	725	*5,000
81	" Mary's Grove	1883	'06-'43	17	43	—	5	—	6	0	—	10	—	—	10	10	0	1,193	10,000
82	" St. Luke	1909	'18-'22	m73	133	—	2	—	4	1	0	—	—	—	0	0	0	—	8,000
83	Method. Chr. Tabernacla	1879	'98-'10	247	287	—	—	—	—	—	—	—	—	—	10	10	0	—	3,000
84	Middleburg, St. Paul	1887	'98-'10	152	287	—	—	—	5	85	—	73	—	—	0	0	0	—	4,000
85	" Oak Level	1885	'33-'31	34	104	—	3	—	6	1	—	83	—	—	40	40	0	1,785	20,000
86	Moncure, Jones Chapel, a	1895	'33-'31	6	21	—	3	—	4	0	—	13	—	—	9	9	0	—	2,000
87	Moncureville, Ist.	1880	'43	18	20	—	7	—	—	—	—	16	—	—	16	16	0	1,500	1,500
88	Morehead City, Chr. Star	1909	'37	139	97	—	—	—	8	2	0	—	—	—	0	0	0	310	5,000
89	" Norrisville	1880	'07-'30	42	107	—	5	—	0	1	0	—	—	—	5	5	0	—	5,000
90	" Pleasant Grove	1868	'49	17	22	—	—	—	—	—	—	—	—	—	2	2	0	—	500
91	Mt. Gilead, Oak Ridge	1906	'31-'35	12	55	—	—	—	—	—	—	—	—	—	65	65	0	2,000	2,000
92	Mt. Olive, Stanley Chapel	1940	'25-'34	99	249	—	—	—	—	—	—	—	—	—	0	0	0	7,000	7,000
93	Mt. Pleasant, Ist.	1901	'00-'44	79	193	—	—	—	—	—	—	—	—	—	25	25	0	2,000	2,000
94	New Bern, West St.	1870	'21	26	30	—	—	—	—	—	—	—	—	—	3	3	0	—	400
95	Norlina, Roanoke Chapel	1940	'26	18	33	—	—	—	—	—	—	—	—	—	13	13	0	—	3,000
96	" White's Grove	1870	'37	19	27	—	—	—	—	—	—	—	—	—	4	4	0	—	1,000
97	North Harlowe, Pilgrim Rest	1887	'50	11	26	—	—	—	—	—	—	—	—	—	0	0	0	—	12,000
98	Oriental, Broad Creek Chapel	1880	'47-'48	15	38	—	—	—	—	—	—	—	—	—	0	0	0	—	5,000
99	" St. Galliee, Pamplico	1880	'47-'48	10	28	—	—	—	—	—	—	—	—	—	0	0	0	—	2,500
100	Osgood, Zion Hill	1882	'49-'50	20	42	—	9	—	6	1	0	—	—	—	0	0	0	728	16,000
101	" St. Luke	1882	'33-'34	25	66	—	8	—	7	0	0	—	—	—	15	15	0	2,040	x 15,000
102	" St. Luke	1888	'45-'48	20	29	—	7	—	8	0	0	—	—	—	10	10	0	—	15,000
103	Pekin, Green Lake, b	1885	'18	15	38	—	—	—	—	—	—	—	—	—	10	10	0	—	43,000
104	Pittsboro, Hanks Chapel	1885	'21-'35	289	727	—	21	—	17	3	30	—	—	—	192	192	0	7,032	x 150,000
105	Pooleville, d	1884	'48-'49	16	42	—	24	—	57	11	0	—	—	—	50	50	0	11,183	x 10,000
106	Raleigh, Antioch	1885	'21-'35	66	104	—	—	—	—	—	—	—	—	—	0	0	0	—	—
107	" Ist.	1884	'48-'49	16	42	—	2	—	3	0	0	—	—	—	10	10	0	—	—
108	" Manley St.	1885	'28	27	68	—	—	—	—	—	—	—	—	—	0	0	0	—	—
109	" Maple Temple	1889	'18-'44	108	272	—	18	—	5	8	1	—	—	—	0	0	0	—	6,000
110	" New Bethel	1889	'41-'49	48	122	—	15	—	1	2	0	—	—	—	0	0	0	—	6,000
111	" Pleasant Union	1894	'23-'50	44	116	—	0	—	0	0	—	—	—	—	0	0	0	—	1,000
112	" Poplar Springs	1895	'28-'46	119	233	—	0	—	1	0	—	—	—	—	0	0	0	—	3,000
113	Rockingham, Mt. Zion	1895	'29-'46	116	37	—	8	—	3	0	0	—	—	—	65	65	0	990	x *10,000
114	Sanford, Ist.	1870	'51	20	49	—	—	—	—	—	—	—	—	—	0	0	0	—	2,000
115	Seafair, Mt. Zion	1895	'48-'49	119	233	—	0	—	—	—	—	—	—	—	—	—	—	—	—
116	Sedalia, Bethany	1870	'48-'49	119	233	—	0	—	—	—	—	—	—	—	—	—	—	—	—
117	Shler City, Pine Hill	1870	'48-'49	119	233	—	0	—	—	—	—	—	—	—	—	—	—	—	—

State Work is financed through the Board of Home Missions.

d Matthew's Chapel.

b Mt. Gilead.

a Sanford.

Explanation of Reference Marks, Page 35.

Churches	Ministers	Members			Admitted			Removed			Average Attendance	Church School Membership	Young People's Organizations	Gifts on Apportionment			Local Finances	
		Names	Ord. Cld.	Ma.	To.	Ab.	C.	To.	D.	L.				To.	Conf.	Natl. Boards	Total	Other Gifts
118 Siler City, Wesley Chapel	pE. D. Baker	'17	34	87	—	3	5	1	0	1	—	—	0	0	0	0	0	2,000
119 Snow Camp, Burnett's Chapel	pJames H. Hooker	'28-'38	28	70	—	7	7	0	0	0	66	18	0	0	0	0	860	2,000
120 " McBroom's Chapel	Charles T. Harvey	'29	10	26	—	7	9	0	0	0	—	—	0	0	0	0	2,000	
121 Spencer, Dorsett's Chapel 1915	Cleatus G. Lee	'41	23	59	—	3	3	0	0	0	—	—	0	0	0	0	2,000	
122 Statesville, Bethel	(H. S. Frost, <i>Bapt.</i>)	'49	18	33	—	—	—	—	—	—	—	—	0	0	0	0	3,000	
123 " Gray's Chapel	pHenry L. Truesdell	'19-'35	18	39	5	0	0	0	0	31	38	20	3	3	0	1,405	2,500	
124 Stella, Chr. Chapel	pClaude C. Simmons	'31-'50	130	74	—	—	—	—	—	—	18	10	22	22	0	0	1,000	
125 " Streiby, Ist. Farmer	D. L. Poe	'33	19	22	—	—	—	—	—	—	18	0	3	3	0	0	2,000	
126 " Salem, Farmer	Earl Lee Cross, <i>Lic.</i>	'45	17	17	0	0	0	0	0	0	17	0	3	3	0	0	2,000	
127 " Union Grove	pW. J. Davis	1918	124	60	—	—	—	—	—	—	30	0	0	0	0	0	2,600	
128 " Troutman, Shinasville	pW. J. Davis	'23-'44	12	30	—	—	—	—	—	—	22	0	0	0	0	0	1,000	
129 Troy, Ist.	pW. Morrison	1880	m27	69	3	4	6	3	—	4	115	40	4	4	0	0	1,000	
130 " Vander Shiloh, a	pAmos T. Foust	1900	m113	36	—	—	—	—	—	—	40	12	30	30	0	0	7,500	
131 Wake Forest, Spring St.	pJoseph M. Burwell	'42-'50	15	48	2	3	4	2	0	2	65	12	12	12	0	432	2,500	
132 Whitesett, Wadsworth	pW. Morrison	'38-'43	131	78	—	—	—	—	—	—	57	15	30	0	0	0	6,000	
133 " Wilmington, Gregory	pW. Morrison	1870	49	75	—	—	—	—	—	—	23	30	0	0	0	0	4,000	
134 Winston-Salem, 6	pR. Hamilton, Peter	'47-'47	52	109	—	—	—	—	—	—	33	24	15	15	0	0	4,000	
135 " Winston-Salem, 6	pJoseph M. Patterson, <i>Meth.</i>	'47-'47	52	109	—	—	—	—	—	—	62	90	35	35	0	0	*65,000	
136 " Winston-Salem, 6	pW. J. Davis	1880	m20	66	—	—	—	—	—	—	25	20	7	7	0	0	35,000	
137 " Yonkersville, Cornith	pJ. T. McPhatter	'30-'50	13	33	—	—	—	—	—	—	40	0	0	0	0	0	1,000	
138 " Zouthern, Beaver's Chapel	pJ. T. McPhatter	'30-'46	141	108	—	—	—	—	—	—	40	0	0	0	0	0	1,500	
139 " " New Bethel	pWilliam M. Lake	'22-'48	m44	110	—	—	—	—	—	—	72	20	0	0	0	1,247	5,000	
VIRGINIA																		
140 " Clarksville, Island Hill	pR. D. Bullock, Sr.	'10-'25	m80	200	—	5	5	1	0	1	44	12	0	0	0	1,065	4,000	
141 " Palmer Springs, Jerusalem	pP. E. Alexander	'00-'96	m118	296	—	13	13	5	0	5	93	16	0	0	769	5,000		
Membership of dropped chas. Gifts -- church undesignated.																		
Totals:			4,892	12,926	119	332	562	81	1	351	51	5,111	1,424	840	2,302	0	69,981	1,036,150

Explanation of Reference Marks, Page 35.

a Fayetteville.

CHURCHES ADDED: (2) Burlington, Chr. Tabernacle; Burlington, Ruffin Chapel. CHURCHES DROPPED: (2) Burlington, Union Ridge; Siler City, Goldston Mission. CHURCHES CHANGED: (1) Chapel Hill, Children's Chapel to Chapel Hill, Neville Chapel. CHURCHES: 141. *Served by pastors:* 124 (Cong. Chr. 115; other denom. 6; licentiates 3). *Vacant churches:* 17. *No. pastors serving:* 60. MINISTERS IN FULL STANDING: 70 (pastors 64; others 6). NO. OF CHURCHES REPORTING: Av. Ch. Attendance 20; Ch. School 99; Y.P. Org. 64; Home Expenses 36; Church Property 130; Personage 11.

b Wentz Mem.

NO. OF CHURCHES CONTRIBUTING TO APPOINTMENT AND OTHER BENEVOLENCES, 57 (amount \$2,302): On apportionment 57 (National Boards 57). YOKED CHURCHES: Nos. 1-48; 2-65; 5-71-84-85; 6-22-139; 7-70-128; 8-98; 10-115; 12-64-82-112; 14-44; 15-18-138; 16-51-117-20-91-21-131-22-53; 25-27-59-73-68; 27-103-130-133; 29-42-113; 35-136-137; 36-70-106; 38-59, 4th Va. 10; 41-47-68-74; 49-64; 53-61; 56-73; 57-140; 58-72-96-141; 61-118; 68-76-88-99; 75 with Va. 26; 78-111-119; 86-104; 87-93; 94-124; 105 with Va. 7-24; 114-129.

For comparative statistics see Summary I following schedules.

Dr. L. L. Melton, Reg., P. O. Box 872, Beaumont, Texas
(Louisiana; Oklahoma; Texas)
Church Clerk address may be had from Conference Office

CHURCHES	CITIES or TOWNS	Org.	MINISTERS			MEMBERS				Removed			Attendance	Church School Membership	Young People's Organizations	Gifts on Apportionment			Local Finances		
			Names	Ord. Cld.	Ma.	To.	Ab.	C.	To.	D.	L.	To.				Conf.	Boards	Total	Other Gifts	Home Exp.	Church Property Value
LOUISIANA																					
1	Abbeville, St. Mary	1885	y/ Lloyd A. Williams	'49-'49	21	64	0	2	8	0	0	0	0	14	0	0	0	11	765 x	*8,545	
2	Bell Place, Belle	1882	y/ Jessie Henderson, <i>Lic.</i>	'38-'38	22	46	0	0	0	1	0	1	25	18	0	0	0	0	0	*1,700	
3	Chacahoula, Zion Chapel	1882	y/ Booker T. Whit	'01-'44	5	13	0	0	0	0	0	0	27	15	0	0	0	0	75	*850	
4	Erath, Beard	1912	y/ Henderson Dunn		7	17	7	2	2	0	0	0	10	12	0	0	0	12	404 x	*2,900	
★	5 Grand Bayou, Little Zion	1886	y/ (H. H. Cazabatt	'36-'36																	
★	6 Gueydan, Hubbard	1912	y/ (Adam James Arceneaux	'32-'41	10	28	0	2	2	0	0	0	24	26	0	6	6	0	622	—	
★	7 Houma, Mt. Horeb	1918	y/ H. H. Cazabatt	'36-'38	25	67	6	14	14	2	0	2	21	71	0	0	0	0	1,166 x	*2,740	
★	8 Lake Charles, Woodbury	1899	y/ A. G. Washington	'32-'48	27	61	0	0	0	1	0	1	82	82	20	67	67	0	2,780 x	*20,273	
★	9 Morbihan, Teebe	1931	y/ Lloyd A. Williams	'49-'49	17	54	0	23	25	2	0	2	1	25	40	40	10	410	—	—	
★	10 New Iberia, St. Paul	1899	y/ Robert Leslie Parker, Jr.	'50-'50	14	43	3	2	2	4	1	2	5	5	5	45	45	0	—	—	
★	11 New Orleans, b	1904	y/ Nicholas Hood	'49-'49	46	151	0	1	3	2	0	2	78	63	88	35	35	10	8,188 x	45,600	
★	12 " Central	1872	y/ N. A. Holmes, <i>p. em.</i>	'18	172	396	14	40	42	6	1	18	185	130	165	0	0	0	13,440 x	*106,500	
★	13 Schriever, St. Mark	1899	y/ Henderson Dunn	'01-'37	4	12	2	1	1	0	0	0	—	12	12	0	0	26	—	—	
OKLAHOMA																					
14	Boley, Eureka	1908	[L. B. Brown, <i>Bapt.</i>]		18	—	0	0	0	0	0	0	—	26	12	0	0	0	60	750	
15	Oklahoma City, 2nd	1899			8	20	0	0	0	0	0	0	—	15	5	0	0	0	—	—	
16	Oklmulgee, Pilgrim	1923			6	16	0	2	2	1	0	1	12	15	—	—	—	—	—	—	
TEXAS																					
17	Beaumont, Graham	1918	[R. L. Hopson, <i> Meth. Lic.</i>]	'49	19	46	0	5	9	1	0	1	28	43	161	50	50	85	2,056 x	*38,800	
18	Corpus Christi, 1st	1886	Sidney R. Smith	'33-'44	16	57	5	2	2	1	0	1	25	20	14	45	45	78	5,453 x	*11,300	
★	19 Dallas, Plymouth	1945	Berry F. White	'05-'45	6	28	0	0	0	0	0	0	16	22	36	63	63	0	715	3,500	
★	20 Houston, Pilgrim	1904	John D. Moore	'34-'36	165	168	—	—	—	—	—	—	—	48	48	355	355	0	5,808	*17,000	
Membership of dropped chs.:																					
Gifts — church undesignated:																					
Totals:					498	1,271	38	96	112	21	2	50	43	663	572	732	732	232	42,542	250,453	

a. Asst.
 CHURCHES DROPPED: (1) Anadarko, St. Peter's, Okla.
 CHURCHES: 20. Served by pastors: 16 (Cong. Chr. 14; other denom. 1; licentiates 1). Vacant churches: 4. No. pastors serving: 12.
 MINISTERS IN FULL STANDING: 15 (pastors 10; others 5).
 NO. OF CHURCHES REPORTING: Av. Ch. Attendance 10; Ch. School 15; Y.P. Org. 13; Home

b. Beecher Mem.
 Explanation of Reference Marks, Page 35.
 Expenses 14; New Buildings and Improvements 8 (amount \$15,598); Payment on Principal of Bldg. Depts 2 (amount \$4,100); Church Property 13; Debts 2 (amount \$6,840); Parsonage 10.
 NO. OF CHURCHES CONTRIBUTING TO APPOINTMENT AND OTHER BENEVOLENCES: 8 (amount \$964); On apportionment 8 (National Boards 8). Other Gifts 7.
 YOKED CHURCHES: Nos. 1-9; 2-6; 3-13; 5-7.
 For comparative statistics see Summary I following schedules.

TENNESSEE — Tennessee Conference of Congregational Christian Churches

Mr. James Bryant, Reg., 2115 Magazine St., Louisville 11, Ky.

(Including Alabama No. 5; Arkansas No. 6; Kentucky Nos. 7, 8)

Church Clerk address may be had from Conference Office

CHURCHES	Org.	MINISTERS		MEMBERS				Admitted			Removed			Attendance	Church School	Young People's	Gifts on Apportionment			Other Gifts		Local Finances	
		Names	Ord. Cld.	Ma.	To.	Ab.	C.	To.	D.	L.	To.	Conf.	Natl. Boards				Total	Boards	Home Exp.	Value Church Property			
TENNESSEE																							
1 Chattanooga, 1st	1867	George J. Thomas	'19-'45	58	115	3	5	5	—	—	—	—	—	88	70	50	87	87	350	4,900	*70,000		
2 Memphis, 2nd	1867	William A. Watson	'45-'48	57	161	11	—	6	2	5	—	—	—	6	80	15	256	256	35	7,381	*65,000		
3 Nashville, Howard	1876	Richard A. Ewing	'35-'34	20	46	12	—	2	0	1	—	—	—	30	15	10	81	81	0	—	—	—	
4 " Fisk Union	1891	William J. Faulkner	'18-'35	26	67	—	2	8	5	5	—	—	—	450	35	135	425	425	600	6,200	*38,000		
ALABAMA																							
5 Athens, Trinity	1871	Charles A. M. Hunter	'44-'50	9	49	11	1	3	1	0	—	—	—	33	24	—	128	128	50	2,100	15,000		
ARKANSAS																							
6 Little Rock, 1st	1881	Charles C. Walker	'40-'47	12	60	3	4	4	—	—	—	—	—	34	11	—	23	23	0	2,955	*36,000		
KENTUCKY																							
7 Lexington, Chandler	1891	Theodore R. Dunlap	'47-'51	30	70	—	—	—	—	—	—	—	—	25	36	—	110	110	0	1,069	*25,000		
8 Louisville, Plymouth	1877	Aurelius D. Pinckney	'21-'47	160	386	—	5	18	4	4	—	—	—	150	91	62	749	749	0	7,389	*153,000		
Gifts — church undesignated:																							
Totals:				372	954	40	17	46	7	15	77	113	272	1,900	1,900	1,035	31,894	31,894	411,000				

a Last year's figure.

Explanation of Reference Marks, Page 35.

CHURCHES: 8. Served by pastors: 8 (installed 1; other Cong. Chr. 7). No. pastors serving: 8.

MINISTERS IN FULL STANDING: 13 (pastors 7; others 6).

NO. OF CHURCHES REPORTING: Av. Ch. Attendance 8; Y.P. Org. 4; Home Expenses 6; New Buildings and Improvements 7 (amount \$20,819); Payment on Principal of Bldg. Debts 1 (amount \$1,190); Church Property 7; Debts 1 (amount \$1,600); Parsonage 6.

NO. OF CHURCHES CONTRIBUTING TO APPOINTMENT AND OTHER BENEVOLENCES: 8 (amount \$2,935); On apportionment 8 (National Boards 8); Other Gifts 4.

SALARIES: No. churches and yoked fields reporting 7 (amount \$12,020). Pastoral Units: 7. Average Salary for regular service: \$1,717.

For comparative statistics see Summary I following schedules.

Rev. Hosea Scott, Reg., 1666 Hunter St., Norfolk See also North Carolina Nos. 72, 141, 142 Church Clerk address may be had from Conference Office

CHURCHES		MINISTERS		MEMBERS			Admitted			Removed			Attendance		Church School Membership		Young People's Organizations		Gifts on Apportionment			Other Gifts		Local Finances	
Cities or Towns	Org.	Names	Ord. Cld.	Ma.		Ab.	C.	To.	D.	L.	To.	Average		Membership	Church School	Young People's	Cont.	Natl. Boards	Total	Total	Home Exp.	Value Church Property			
				Admitted	Removed							Cont.	Natl. Boards										Total		
1 Bennis Church, Bethany	1876		'32-44	28	71	—	6	6	0	0	0	—	78	0	0	9	9	12	0	983	3,000				
2 Denbigh, a	1927	¶Junius O. Lee	'28-44	27	59	—	7	11	1	0	1	—	45	15	—	12	12	18	0	946	5,000				
3 Franklin, Corinth	1868	James Farmer	'42-44	121	304	—	—	—	—	—	—	—	105	84	—	18	18	18	0	—	18,000				
4 Hampton, Bethel	1913	George R. Halloway	'44-45	14	36	—	5	5	1	0	6	—	33	24	—	12	12	12	0	735	5,000				
5 Handson, St. Paul	1908	¶Hosea Scott	'44-47	32	65	—	6	6	1	0	1	—	46	0	—	11	11	11	0	411	6,000				
6 Holland, Holland Mission	1915	¶Hosea Scott	'41-43	20	49	—	5	10	1	0	1	—	96	72	—	5	5	5	0	611	3,000				
7 Laurel Hill	1874	¶Zanda P. Jenkins	'45-46	156	140	—	—	—	—	—	—	—	96	72	—	10	10	10	0	—	6,000				
8 " Zion	1867	"	'103	257	70	—	103	70	—	—	—	—	70	14	—	14	14	14	0	—	8,000				
9 Homeville	1900	¶Lewis Boykins	'42-49	113	39	—	—	—	—	—	—	—	24	—	—	5	5	5	0	—	3,000				
10 Littleton, Pleasant Grove	1879	Joseph D. Farrar	'12-22	41	142	—	1	3	0	0	0	—	83	25	—	20	20	20	0	864	4,000				
11 Newport News, Calvary	1808	B. C. Harrod	'12-08	30	75	—	75	30	—	—	—	—	12	20	—	18	18	18	0	—	7,000				
12 " Chr. Union	1904	¶Lewis Boykins	'42-50	24	76	—	24	76	—	—	—	—	49	15	—	15	15	15	0	—	6,000				
13 " Rising Star	1907	Texas Brown	'36-51	23	71	—	23	71	—	—	—	—	49	15	—	15	15	15	0	—	6,000				
14 " Wesley Grove		Thomas J. Moore	'23-41	157	489	—	7	7	1	0	1	—	86	75	—	73	73	73	0	1,637	7,000				
15 Norfolk, Macedonia	1886	¶Hosea Scott	'41-50	19	46	—	2	2	1	0	1	—	45	10	—	8	8	8	0	2,072	8,000				
16 " Providence		¶Clarence E. Upston	'29-37	27	69	—	2	7	1	0	1	—	62	30	—	15	15	15	0	5,282	20,000				
17 " St. Mark	1903	¶Raleigh R. Briggs	'24-37	81	203	—	7	7	3	0	3	—	89	65	—	25	25	25	0	—	20,000				
18 " Union Chr.		Robert J. Alston	'29-44	121	360	—	—	—	—	—	—	—	75	75	—	17	17	17	0	—	25,000				
19 Portsmouth, Zion Bethel	1910	"	'63	190	—	—	—	—	—	—	—	—	95	20	—	31	31	31	0	—	150				
20 Richmond, Rising Union	1886	¶J. H. Copeland	'30-48	44	119	—	—	—	—	—	—	—	44	40	—	0	0	0	0	3,058	8,000				
21 " St. Luke	1874	W. T. Randolph	'35-45	12	31	—	22	22	0	0	0	—	47	40	—	13	13	13	0	2,581	4,000				
22 " Union Hill	1867	¶Thomas V. Brown	'38-47	64	106	—	13	13	2	0	2	—	92	62	—	14	14	14	0	—	5,000				
23 Suffolk, Antioch	1897	¶Thomas V. Brown	'38	68	170	—	—	—	—	—	—	—	92	62	—	14	14	14	0	—	5,000				
24 " Bethlehem	1912	¶Zanda P. Jenkins	'45	150	125	—	—	—	—	—	—	—	92	62	—	14	14	14	0	—	5,000				
25 " Galatia	1912	¶James Milteer	'51	23	65	—	—	—	—	—	—	—	56	15	—	8	8	8	0	519	1,000				
26 " Mt. Ararat	1866	"	'14	35	—	—	0	0	2	0	2	—	59	25	—	20	20	20	0	—	5,000				
27 Wakefield, b	1920	¶Junius O. Lee	'32-35	132	80	—	9	9	4	0	4	—	82	20	—	38	38	38	0	4,333	24,000				
28 Windsor, St. Mary's	1938	¶Thomas V. Brown	'38-45	24	62	—	6	6	1	0	1	—	29	26	—	4	4	4	0	1,332	8,000				
29 " Windsor, Chapel Grove	1868	¶J. H. Copeland	'30	119	59	—	—	—	—	—	—	—	35	28	—	6	6	6	0	—	2,000				
30 " Windsor		¶Raleigh R. Briggs	'24-26	89	223	—	10	14	3	0	3	—	74	28	—	24	24	24	0	2,618	20,000				
31 " Windsor Grove		Lawshia V. Freeman	'41-40	12	35	—	—	—	—	—	—	—	20	15	—	4	4	4	0	—	1,500				
32 Gifts — church undesignated:				1,570	4,208	—	106	121	21	0	26	—	1,752	749	—	50	50	50	0	28,212	313,650				
Totals:																									

a New Beech Grove. *b* Pocahontas Temple.

CHURCHES: 32. Served by pastors: 27 (Cong. Chr. 26; licentiates 1). Vacant churches: 5. No. of churches contributing to apportionment and other benevolences: 31 (amount \$563); On apportionment 31 (National Boards 31).

MINISTERS IN FULL STANDING: 21 (pastors 13; others 8).

NO. OF CHURCHES REPORTING: Ch. School 30; Y.P. Org. 21; Home Expenses 15; Church Property 32; Parsonage 2.

For comparative statistics see Summary I following schedules.

Explanation of Reference Marks, Page 35.

DELWARE
See Middle Atlantic

DISTRICT OF COLUMBIA
See Middle Atlantic

Florida Congregational Christian Conference — Organized 1883

FLORIDA Rev. William N. Tuttle, Supt. & Reg., P. O. Box 68, Avon Park (Conference Directory, Pages 16-18)

See also Southeast Convention (Alabama) Nos. 68-71

Church Clerk address may be had from Conference Office

CHURCHES	CITIES or Towns	Org.	MINISTERS			MEMBERS			Admitted			Removed			Young People's Organizations	Gifts on Apportionment			Other Gifts	Local Finances		
			Names			Ma.	To.	Ab.	C.	To.	D.	L.	To.	Church School Membership		Attendance Average	Conf.	Natl. Boards		Total	Home Exp.	Value Church Property
			Ord. Cld.	Names	Ma.	To.	Ab.	C.	To.	D.	L.	To.										
★ 1	Avon Park, Union	1893			69	194	20	23	43	3	3	3	6	10	338	62	400	297	6,817	x	*\$8,500	
★ 2	Bal Harbour, a	1945	'29-47	Herbert D. Graetz	116	316	30	40	63	3	2	5	5	80	1,302	274	1,576	450	23,724	x	*\$2,500	
★ 3	Cooca Beach	1945	'42-44	John L. Venches	6	16	—	—	—	—	—	—	—	62	0	0	0	0	—	—	x	26,000
★ 4	Coral Gables	1923	'95-92	William B. Willard, p.em.	178	458	53	22	118	2	13	24	281	264	340	317	657	1,238	23,800	23,800	x	*\$2,000
★ 5	Daytona Beach, 1st	1877	'40-40	Fred E. Cole, i	84	232	16	10	21	8	8	18	131	64	30	303	90	393	11,078	3,258	x	*\$40,000
★ 6	Daytona Beach, 2nd	1925	'40-40	W. Ernest Collins	30	78	22	0	6	2	0	4	50	20	0	50	9	59	225	3,258	x	*\$40,000
★ 7	Ft. Myers, Conn.	1942	'23-51	Daniel W. Strickland	43	113	10	6	25	1	2	3	61	153	95	274	60	334	104	5,627	x	*\$1,500
★ 8	Hallandale, Union	1914	'47-50	Rankin L. Shrevebury, i	62	154	12	11	44	3	13	18	80	124	116	430	83	513	239	5,725	x	20,000
★ 9	Holly Hill, Conn.	1884	'07-50	Walter F. Whitney	15	38	17	—	—	—	—	—	—	17	10	13	29	42	95	986	x	*\$2,500
★ 10	Interlachen		'18	Charles E. Hauck, p.em.	38	51	—	—	—	1	1	2	—	—	—	—	—	—	—	—	—	—
★ 11	Jacksonville, Union	1875	'38	Charles De W. Brower, b	76	202	27	5	23	2	16	48	76	131	45	915	307	1,222	614	9,810	x	*\$7,500
★ 12	Jupiter, People's	1917	'36-47	William R. Stevenson, i	38	82	5	5	7	2	3	6	35	50	15	45	171	216	65	4,703	x	*\$90,000
★ 13	Key West, 1st	1886	'94-51	Stanley F. Bloomfield	46	128	5	—	—	—	—	—	—	165	15	152	54	206	87	3,900	x	*\$5,000
★ 14	Lake Helen	1943	'10-51	Charles H. Meeker	22	61	15	4	15	—	—	—	60	16	68	92	100	130	1,120	1,120	x	*\$45,000
★ 15	Lake Park, Conn.	1921	'24-52	Frederick P. Freeman, d	22	60	6	2	4	—	—	—	40	90	62	91	23	114	275	4,250	x	*\$40,000
★ 16	Melbourne	1889	'17-48	Duncan L. Livingston	167	442	32	26	59	3	10	16	40	204	31	322	601	2,023	600	14,067	x	*\$25,000
★ 17	Miami, Plymouth	1897	'17-48	Herbert A. Studebaker, i	51	127	5	17	17	0	4	3	22	224	20	203	311	916	121	5,321	x	*\$2,500
★ 18	Miami Beach, Conn.	1921	'35-47	David J. Davis	174	436	36	39	85	4	10	27	407	250	63	2,744	463	2,247	2,742	27,582	x	*\$25,000
★ 19	Mt. Dora, Conn.	1883	'34-40	R. Wiley Scott, i	170	523	64	29	45	3	20	23	47	111	20	2,077	368	2,475	6,160	30,333	x	*\$45,000
★ 20	New Port Richey, Conn.	1921	'12-48	[Robert R. Reed, Pres.]	35	95	9	8	3	3	2	5	—	—	—	381	129	510	149	4,877	x	*\$5,000
★ 21	New Smyrna Beach, Fed.	1875	'19-41	Floyd H. Andrus	32	84	30	1	4	2	1	3	—	—	—	245	81	326	228	2,668	x	*\$14,500
★ 22	North Miami, Conn.	1912	'38-51	Karl E. Wickstrom	27	87	10	4	12	0	1	85	60	40	20	118	22	140	45	6,162	x	*\$2,500
★ 23	Orange City	1883	'11-50	Frank B. Mc Huff	74	137	5	71	111	0	1	1	135	360	40	615	112	727	153	4,225	x	*\$3,000
★ 24	Ormond, Union	1883	'03-36	Willis K. Williams	47	136	6	1	56	0	2	2	123	40	2	127	23	150	75	5,191	x	*\$3,000
★ 25	Palm City, Bible Union	1921	'03-36	Kerrison Juniper	123	309	19	22	45	2	1	3	0	225	35	59	181	240	5,659	75	x	*\$3,000
★ 26	Palm City, Bible Union	1921	'11-50	Alexander M. Meikle	19	55	5	0	3	0	0	0	55	90	0	39	76	115	315	1,840	x	*\$7,000

d. Bapt.

a. Church-by-the-Sea.

Explanation of Reference Marks, Page 35.

CHURCHES	MINISTERS	MEMBERS			Admitted			Removed			Average Attendance	Church School Membership	Young People's Organizations	Gifts on Apportionment			Local Finances				
		Org.	Names	Ord. Cld.	Ma.	To.	Ab.	C.	To.	D.				L.	To.	Cont.	Nacl.	Boards	Total	Other Gifts	Home Exp.
* 26 Plantation, Com., <i>a</i>	Percy V. Dawe	1950		'12-'50	33	79	11	0	8	0	0	0	49	0	140	25	165	15	3,836	x \$14,000	
* 27 Pass-a-Grille Beach, Com.	John J. Bayne	1950		'08-'50	35	88	12	25	2	0	0	80	75	50	51	146	197	0	7,200	x \$40,000	
* 28 Pomona Park, Pilgrim	Aaron N. Meckel, <i>i</i>	1882		'36-'48	31	82	10	16	9	3	0	3	57	0	63	12	75	138	1,435	x \$19,800	
* 29 St. Petersburg, Ist	Harvey L. Carnes, <i>Asst.</i>	1888		'31-'51	257	767	48	26	113	12	11	63	1299	239	115	3,697	2,761	3,146	34,119	x \$370,000	
* 30 " Church-by-the-Sea	Philip H. Ralph, <i>b</i>	1944		'01-'41	137	330	27	20	70	2	9	20	220	251	84	568	234	802	544	14,853	x \$107,000
* 31 Sanford, People's	Robbins E. Ralph, <i>b</i>	1890		'22-'48	24	51	7	3	4	0	3	3	3	—	131	24	155	42	1,500	x \$35,000	
* 32 Tampa, Ist	J. Raymond E. Walker	1885		'31-'47	48	131	64	1	4	2	4	6	57	31	85	15	100	63	4,278	x \$75,000	
* 33 Tavares, Union	Walker S. Metcalf, <i>p. em.</i>	1885		'02-'45	29	72	15	0	6	3	3	6	0	46	0	204	122	226	2,170	x \$25,000	
* 34 West Palm Beach, Union	Joseph B. Calhoun, <i>i</i>	1894		'38-'49	190	477	43	11	45	8	14	22	290	257	45	2,747	796	3,843	17,721	x \$240,000	
* 35 Winter Park, Ist	Frank Atkinson, <i>p. em.</i>	1884		'26-'45	264	647	35	8	81	6	7	13	385	301	202	3,242	4,712	7,954	20,205	x \$210,000	
36 Seabreeze	Ralph W. E. Hunt, <i>Lic., d</i>			'51	—	—	—	—	—	—	—	—	—	—	0	0	0	0	—	—	
37 Tangerine	(Inactive)	1886		'42-'50	111	4	—	—	—	—	—	—	—	—	0	0	0	0	—	—	
Miami Shores, Com., <i>e</i>	Fredertok N. Nelson				322	789	80	48	168	5	35	187	—	—	—	0	310	5,563	—	6,000	
Totals:					2,733	7,335	684	413	1,179	80	169	391	204	4,146	1,317	26,080	14,770	40,550	31,559	316,769	3,052,690

a Ft. Lauderdale. *b* Co-pastor. *c* Co-operative church membership not included in totals. *d* Asst. *e* Co-operative church membership not included in totals. Explanation of Reference Marks, Page 35.

CHURCHES CHANGED: (1) Bal Harbour, Miami Beach to Bal Harbour, Church-by-the-Sea. **Funds 5** (amount \$20,197); **Parsonage 30.** **NO. OF CHURCHES CONTRIBUTING TO APPOINTMENT AND OTHER BENEVOLENCES, 35** (amount \$72,439); **On apportionment 35** (State Conf. 35; National Boards 35). **Other churches: 2. Vacant churches: 3. No. pastors serving: 34.**

MINISTERS IN FULL STANDING: 55 (pastors 28; others 27). **SALARIES:** No. churches and voted fields reporting 37 (amount \$105,604). **Part time supplies 7** (amount \$6,219). **Pastoral Units: 30. Average salary for regular service: \$3,313.**

NO. OF CHURCHES REPORTING: Av. Ch. Attendance 22; Ch. School 32; Y. P. Org. 22; Home Expenses 35; New Buildings and Improvements 21 (amount \$65,753); Payment on Principal of Bldg. Debts 21 (amount \$46,779); Church Property 36; Debts 10 (amount \$107,793); Invested

GEORGIA
See Convention of the South; Southeast Convention

The Hawaiian Evangelical Association — Organized 1863
 HAWAII Rev. J. Leslie Dunstan, Supt. & Reg., P. O. Box 150, Honolulu 10 (Conference Directory, Pages 16-18)
 Church Clerk address may be had from Conference Office

CHURCHES	MINISTERS			MEMBERS						Admitted			Removed			Church Membership	Young People's Organizations	Gifts on Apportionment			Other Gifts	Local Finances	
	Org.	Names	Ord. Cld.	Ma.	To.	Ab.	C.	To.	D.	L.	To.	Cont.	Natl. Boards	Total	Attendance			Average	Cont.	Home Exp.		Church Property Value	
1 Anahola, Koolau-Huiau	1865	p Moese Inaina, <i>Sup.</i> Paul Osumi, <i>r</i>	'38 '36-'49	63	128	36	1	1	0	1	80	0	0	53	21	89	1	21	0	34	261	300	
2 Ewa, Con.	1913			85	220	15	6	18	0	2	2	13	0	206	45	224	2	30	180	198	688	10,000	
3 Haiku, Chr.	1875	Mrs. Mileka Lum Ho, <i>Lic.</i>		12	29	12	1	1	—	—	18	0	0	0	10	30	1	0	66	38	311	*5,300	
4 Kalaikuaehou	1855			4	10	10	—	—	—	—	—	—	—	—	—	—	—	—	—	4	—	3,000	
5 Halawa, Molekai, a	1837	p William E. Crisp, <i>i</i>	'39-'47	33	68	11	7	7	0	0	66	0	0	81	55	77	—	55	0	57	3,457	5,000	
6 Hana, Wananala	1835	p Moese Inaina, <i>Sup.</i>	'38	28	64	26	3	1	2	5	18	0	19	11	17	56	17	0	81	18	781	6,000	
7 Hanalei, Waiohi Huia	1900	p Moese Inaina	'38	11	23	4	4	1	0	4	16	0	0	16	16	43	0	0	16	13	4,571	15,000	
8 Hanapepe, Hawaiian	1896	Lawrence Zivotzaek, <i>r</i>	'51-'51	74	35	6	4	4	2	0	2	15	0	76	15	60	1	30	76	30	7,084	*8,000	
9 " Chr.	1863	p Abraham Poepp, <i>Sup.</i>	'41	15	35	6	0	0	0	0	0	0	0	100	0	24	0	56	100	5	206	*1,800	
10 Haunaula-Kahuku	1833	Simeon C. Ibera, <i>r</i>	'36-'40	62	88	32	12	12	0	0	65	0	0	0	28	76	28	0	0	0	900	2,000	
11 Hawi, Kohala Piligrim	1892	Walter E. Schilling, <i>r</i>	'15-'48	55	113	11	13	12	0	2	46	107	19	0	133	109	133	0	133	109	3,639	*20,000	
12 Hilo, Central Chr.	1901	Richard W. Wong, <i>r</i>	'46-'47	55	111	15	15	15	—	3	1	0	1	0	1	105	0	0	196	196	5,542	*10,000	
13 " Chr., Chinese	1883	p M. M. Valera, <i>r</i>	'35-'37	38	55	25	1	1	0	0	25	0	0	0	0	0	0	0	0	0	305	—	
14 " Filipino	1867	Clarence S. Dunham, <i>r</i>	'30-'49	m 130	301	69	13	28	2	0	2	0	2	382	15	133	15	382	205	587	236	14,065	
15 " Ist. Foreign	1825	p Stephen Desha, <i>i</i>	'36-'50	172	454	221	4	5	5	1	5	0	1	0	177	0	0	0	182	162	0	7,780	
16 " Holy Cross	1890	Masso Yamada, <i>r</i>	'33-'46	m 112	241	32	4	12	1	1	70	29	0	442	29	220	0	442	442	170	6,947	*12,000	
17 Honolulu Bishop Mem.	1880	John F. Mulholland, <i>r</i>	'27-'48	19	57	37	3	5	1	0	24	64	30	8	30	64	30	0	180	8	0	156	300
18 Honolulu Bishop Mem.	1897	John F. Mulholland, <i>r</i>	'32-'47	160	266	43	20	69	0	1	47	525	84	100	100	280	84	100	3375	8,950	1,598	*800,000	
19 Honolulu Bishop Mem.	1897	(C. De Witt J. Brady, <i>d, r</i> (Dr. Witt J. Brady, <i>d, r</i>)	'47-'50	746	1,892	403	71	142	22	32	54	624	800	100	3,375	800	100	3,375	8,950	12,325	1,598	116,338	
20 " Central Union	1923	Olin B. Pendleton, <i>r</i>	'41-'49	140	398	43	42	63	1	8	9	194	275	80	175	275	80	175	865	1,040	10	24,274	44,000
21 " Com.	1923	Stephen Mark, <i>r</i>	'23-'36	120	224	—	1	3	0	0	0	0	0	0	0	100	0	0	0	0	0	7,300	30,000
22 " United, Filipino	1923			121	177	—	—	—	—	—	65	24	0	0	23	21	0	23	0	0	0	4,653	95,500
23 " United, Chinese	1897	Charles Kwok, <i>r</i>	'37-'46	126	537	—	—	—	—	—	252	331	0	0	231	0	0	231	0	0	27	1,115	*150,000
24 " Kaimuki Evang.	1949	Robert Loveless, <i>Ind.</i>	'48-'48	19	66	14	14	23	0	0	0	60	190	30	0	23	0	337	337	44	8,795	—	
25 " Kaimuki Evang.	1867	p Edward Kahale, <i>Sup.</i>	'22-'44	133	589	58	36	38	2	3	14	301	776	150	0	25	0	337	337	44	8,795	—	
26 " Kalia Unionalia	1913	p Paul Waterhouse, <i>p em., b</i>	'12-'49	233	637	57	23	23	0	0	0	140	192	150	0	1175	150	0	1,175	1,175	340	8,455	64,330
27 " Kaunakapili	1838	p Samuel Keala, <i>r</i>	'37-'47	55	355	215	11	12	0	1	5	100	182	14	88	102	14	88	102	51	170	6,195	76,000
28 " Kawaihaeo	1819	p Edward Keala, <i>r</i>	'22-'40	47	1,129	466	55	60	4	1	5	450	281	—	190	372	562	—	190	372	562	—	*140,000
29 " Makiki Chr.	1904	{ C. Furuta, <i>r</i> { Dwight Niswander, <i>f</i>	'25-'37	m 436	1,215	645	8	12	9	0	9	245	638	58	330	759	1,089	225	330	759	225	21,221	*89,000
30 " Manoa Valley	1946	Ernest S. Fujinaga, <i>i</i>	'30-'46	11	31	5	4	4	7	2	25	200	200	—	200	200	0	200	117	117	27	15,364	—
31 " Nuuanu Cong.	1892	Masashi Goto, <i>r</i>	'38-'38	40	164	41	4	7	7	9	163	230	618	—	150	563	703	—	150	563	168	22,621	*27,000
32 " Pearl Harbor Com.	1948	Lawrence W. Berry, <i>r</i>	'31-'50	45	90	38	23	48	—	7	7	140	618	—	0	1,033	1,033	—	0	1,033	29	8,876	—

a Hawaiian. b Interim pastor. c d Asso. e of the Crosroads. f Mj. Ch. Asso. Explanation of Reference Marks, Page 35.

Churches	Ministers	Members			Admitted			Removed			Attendance	Church School Membership	Young People's Organizations	Gifts on Apportionment			Other Gifts	Local Finances	
		Ma.	To.	Ab.	C.	To.	D.	L.	To.	Conf.				Natl. Boards	Total	Home Exp.		Value	
																			Org.
34 Honolulu, a		1944																	
35 Honolulu, Chr.		1884																	
36 Honolulu, b		1865																	
37 " Honolulu		1887																	
38 Honolulu, Hawaiian		1923																	
39 Huelo, Kaulaopuano		1879																	
40 Kaaunaloa, Hawaiian		1880																	
41 Kakaehiki, Hawaiian		1879																	
42 Kalaupapa, Hawaiian		1882																	
43 Kalaupapa, Hawaiian		1882																	
44 " Kalaupapa, Hawaiian		1882																	
45 Kalaupapa, Hawaiian		1882																	
46 Kalaupapa, Hawaiian		1882																	
47 Kalaupapa, Hawaiian		1882																	
48 Kalaupapa, Hawaiian		1882																	
49 Kalaupapa, Hawaiian		1882																	
50 Kalaupapa, Hawaiian		1882																	
51 " Kalaupapa, Hawaiian		1882																	
52 " Kalaupapa, Hawaiian		1882																	
53 Kapaeha, Puna		1865																	
54 Kapaeha, Puna		1865																	
55 Kapaeha, Puna		1865																	
56 Kapaeha, Puna		1865																	
57 Kapaeha, Puna		1865																	
58 " Kapaeha, Puna		1865																	
59 Kapaeha, Puna		1865																	
60 Kapaeha, Puna		1865																	
61 Kapaeha, Puna		1865																	
62 Kapaeha, Puna		1865																	
63 Kapaeha, Puna		1865																	
64 Kapaeha, Puna		1865																	
65 " Kapaeha, Puna		1865																	
66 " Kapaeha, Puna		1865																	
67 Kapaeha, Puna		1865																	
68 Kapaeha, Puna		1865																	
69 Kapaeha, Puna		1865																	
70 Kapaeha, Puna		1865																	
71 Kapaeha, Puna		1865																	
72 " Kapaeha, Puna		1865																	
73 " Kapaeha, Puna		1865																	
74 Kapaeha, Puna		1865																	

Explanation of Reference Marks, Page 65

a Hawaiian Nonchurch.
 b Lutheran pastor.

f Cong.
 g Lutheran pastor.

d Kalaupapa Nonchurch.
 e Supp.

a United Church of Christ.
 b English Kalaupapa.

CHURCHES	Org.	MINISTERS		MEMBERS			Admitted			Removed			Attendance	Church School	Young People's	Gifts on Apportionment			Other Gifts	Local Finances		
		Names	Ord. Cld.	Ma.	To.	Ab.	C.	To.	D.	L.	To.	Conf.				Natl.	Total	Home Exp.		Value	Church Property	
																						Cities or Towns
75 Makena, Honouaia	1832	¶Moses M. Kahiapo, Sup.	'18	118	33	—	0	0	0	0	0	0	12	—	—	0	0	0	0	235	1,000	
76 Nahiku, Hawaiiian	1837	¶William E. Crisp, Sup.	'39-47	13	19	7	0	0	0	0	0	0	10	25	0	0	15	17	0	285	1,000	
77 Nanakuli, Naaakapono	1833	¶James Keala, Sup.	'37-51	14	39	25	1	5	0	0	0	0	10	25	0	0	58	11	0	388	3,464	
78 Napoohi, Kahikolu	1825	¶James L. Awa, Sup.	'44-46	14	29	16	5	5	1	0	0	0	50	75	23	200	68	80	0	5,631	*9,000	
79 Olaa, Keaa Cong.	1912	¶Miles M. Shihido, r	'50-49	9	98	16	9	0	1	0	0	0	4	4	0	0	10	0	0	70	*10,000	
80 " Cong., Hawaiiian	1835	¶Ernest K. Richardson, a	'29	9	96	21	0	0	9	0	0	0	43	75	78	0	3	3	0	779	2,500	
81 " Ygloria Mem.	1933	¶M. M. Valera, Sup.	'35-51	10	92	21	0	0	9	0	0	0	7	24	18	21	10	31	19	42	1,000	
82 Onomea, Ziona Hou	1865	¶Stephen Desha, Sup.	'36	10	5	8	—	—	—	—	—	—	0	6	7	0	0	0	0	180	9,000	
83 Pahala, Kapaliuka	1842	¶Ernest K. Richardson, a	'29	14	15	8	—	—	—	—	—	—	0	3	11	0	0	0	0	180	9,000	
84 Pahoa, Opihikao	1865	¶James L. Awa, Sup.	'44-51	13	25	15	—	—	—	—	—	—	0	25	11	0	0	0	0	42	1,000	
85 Paa, Cong.	1897	¶Theodore Chinen, r	'37-51	17	84	21	1	1	3	1	3	1	20	22	13	27	13	13	27	2,799	—	
86 " Filipino	1933	¶Romualdo Barrientos, r	'40-41	16	21	7	1	3	1	3	1	1	45	74	10	0	0	0	0	1,199	5,000	
87 " Hawaiiian	1822	¶Moses M. Kahiapo, r	'18-49	53	176	105	5	1	3	4	5	0	47	4	21	0	0	0	0	7,147	*150,000	
88 " Makawao Union	1870	¶Augusta H. Griffing, f	'32-47	35	94	7	3	8	0	4	5	0	13	44	21	0	0	0	0	1,277	2,000	
89 Papaoua, Pihiriri	1897	¶Edward K. Oyakawa, r	'33-34	45	71	25	3	3	3	3	3	0	5	32	10	75	3	78	0	2,444	*11,987	
90 " Holy Trinity	1928	¶M. M. Valera, r	'35-50	15	27	2	2	2	2	2	2	0	0	28	77	30	0	0	0	—	2,500	
91 Pearl City, Kahikunomalani	1834	¶Edward Kahale, Sup.	'22	13	30	2	—	—	—	—	—	—	0	34	14	0	0	0	0	1,063	*10,500	
92 Pukoo, Kealaaha	1833	¶Edward Kaupu, Lic.	'51	138	83	59	2	2	2	2	2	0	14	34	0	0	0	0	0	1,063	*15,000	
93 Puaeneae, Cong. Chr.	1919	¶Paul S. Morimoto, f	'39-50	35	74	21	5	37	—	—	—	—	34	61	19	0	0	0	0	700	*7,000	
94 " Eysaue, Filipino	1900	¶F. A. Centeno, r	'33-24	14	32	8	—	—	—	—	—	—	30	30	72	0	0	0	0	198	2,500	
95 " Fawazion	1909	¶Richard H. Ritter, Sup.	'28-50	14	13	8	—	—	—	—	—	—	13	13	10	10	10	28	0	3,069	—	
96 Waipua, Com., Filipino	1949	¶L. A. Cabanungan, Mch.]	'51	27	43	7	—	—	—	—	—	—	35	60	20	0	0	0	0	600	2,495	
97 " Hawaiiian	1931	¶Samuel M. Saturey, Sup.	'41-51	124	124	40	—	—	—	—	—	—	36	16	0	0	0	0	0	6,000	4,000	
98 Waialua, Lihoukaalani	1837	¶Samuel M. Saturey, f	'41-40	153	369	180	35	36	10	5	31	168	170	20	150	20	220	0	0	4,851	3,000	
99 " Pilgrin	1901	¶Robert K. Shimoda, f	'47-49	67	166	14	12	15	—	—	—	1	30	120	60	0	90	28	0	2,820	2,000	
100 " Filipino	1867	¶Alipio M. Ramos, r	'42-48	65	110	8	1	4	—	—	—	—	65	95	50	0	44	44	0	1,832	20,000	
101 " Waialua, Meleka'i	1867	¶Edward Kaupu, Lic.	'15	36	36	29	—	—	—	—	—	—	45	10	50	17	67	55	0	972	3,000	
102 Waianae, Cong., Kahikolu	1844	¶Moses Moku, r	'22-50	23	40	33	—	—	—	—	—	—	54	21	0	0	0	0	0	—	*3,000	
103 Wahee, Hawaiiian	1844	¶Abraham Poeopoe, Sup.	'41	103	76	—	—	—	—	—	—	—	63	0	0	0	0	0	0	—	*11,000	
104 Waikane, Waikane	1846	¶Moses Moku, r	'22-50	13	7	—	—	—	—	—	—	—	15	190	15	120	298	317	0	5,454	*12,000	
105 Waikapu, Hawaiiian	1838	¶Minoe Kaatagi, r	'45-46	81	189	24	11	11	—	—	—	—	47	15	0	0	0	0	0	2,865	25,000	
106 Wailuku, Iao Cong.	1912	¶Moses Moku, r	'22-50	18	65	—	—	—	—	—	—	—	129	139	190	388	579	9	0	6,120	*12,000	
107 " Kaahumanu	1838	¶Moses Moku, r	'23-48	83	191	0	10	19	3	3	6	96	143	109	259	130	8,384	130	0	8,384	*12,000	
108 " Union	1867	¶Richard H. Ritter, r	'12-51	75	177	58	1	1	—	—	—	—	23	23	15	90	28	78	14	735	8,615	
109 Waimea, Chr.	1912	¶William R. Leete, r	'49-49	15	177	58	1	1	—	—	—	—	22	30	36	20	192	0	0	9,091	6,800	
110 Waiohulu, Kaaunahao	1825	¶William K. Kekapa, a	'29	45	124	56	2	2	2	2	2	2	22	30	36	20	192	0	0	9,091	6,800	
111 Waiohulu, Kaaunahao	1842	¶Ernest K. Richardson, a	'41-51	145	324	81	17	9	10	10	10	2	67	223	70	35	165	190	0	1,011	*6,000	
112 Waipahu, Com.	1936	¶Seido Ogawa, r	'50-51	81	175	59	9	0	0	0	0	0	13	37	38	15	22	21	43	0	—	
113 " Filipino	1933	¶Isidro R. Cascal, r	'50-51	33	65	19	0	0	0	0	0	0	13	37	38	15	22	21	43	0	—	
114 Waimea Foreign, b	1933	¶Albert D. Stearns	'—	—	—	—	—	—	—	—	—	—	—	—	—	—	—	—	—	—	—	
Total:		Membership of dropped chs.: Gifts — church undesignated:		5,741	15,434	4,413	548	866	111	90	524	68	10,864	8,324	19,862	28,186	0	6,175	445,029	2,141,666	—	—

b Independent Cooperative.

Explanation of Reference Marks, Page 35.

a. Sup.

HAWAII SUMMARY

CHURCHES ADDED: (1) *Kawaihewa*, Kealahou
 CHURCHES DROPPED: (4) *Hakalau*, *Hawaiian*; *Honokaa*, Union; *Waianae*, *Makua*; *Waimea*,
Chinese.
 CHURCHES UNITED: (3) *Kohala*, *Bethany* and *Kohala*, *Kalahikiola* and *Kohala*, Union, as
Kohala, Cong.
 CHURCHES CHANGED: (1) From *Olaa*, 1st to *Olaa*, Cong. *Hawaiian*.
 CHURCHES: 114. Served by pastors: 100 (unclassified 8; recognized 47; other Cong. Chr. 37; other
 denom. 2; licentiates 6). Vacant churches: 14. No. pastors serving: 57.
 MINISTERS IN FULL STANDING: 107 (pastors 59; others 48).

NO. OF CHURCHES REPORTING: Av. Ch. Attendance 76; Ch. School 107; Y. P. Org. 57; Home
 Expenses 124; Church Property 99; Parsonage 53.
 NO. OF CHURCHES CONTRIBUTING TO APPOINTMENT AND OTHER BENEVO-
 LENCES, 95 (amount \$34,361): On apportionment 94 (State Conf. 49; National Boards 86).
 Other Gifts 65.
 YOKED CHURCHES: Nos. 1-7, 8-52; 6-55-59-62-76; 10-104; 14-81-90; 16-82; 18-40-41; 26-29-91;
 28-77; 36-37-44-60-78-84; 38-47-54; 43-45-57-58; 59-70-80-83-111; 66-114; 75-87; 92-101; 95-108;
 97-98; 103-105-107.

For comparative statistics see Summary I following schedules.

IDAHO Rev. Harry W. Johnson, Supl. & Reg., 303 Idaho Bldg., Boise (Conference Directory, Pages 16-18)
Organized 1912
 Idaho Conference of Congregational Churches and Ministers

See also Washington Nos. 1-10

Church Clerk address may be had from Conference Office

CHURCHES	MUNISTERS	MEMBERS			Admitted		Renowned		Cen.	Giften Apportionment		Local Finances						
		Org.	Names	Ord. Chl.	Ma.	To.	Ab.	C.		Ta.	D.		L.	To.	Total			
★ 1 American Falls, <i>Zoar, a</i>	1915	Herbert S. Zimmerman	78	51	37	2	0	5	2	0	2	65	81	28	364	364	4,493	x *10,000
★ 2 Boise, <i>Cole Com.</i>	1951	Walter G. Burchard, <i>cl</i>	12	48	30	53	19	6	55	0	2	100	100	15	10	15	2,228	x 10,000
★ 3 " " Id.	1891		130	106	106	4	12	3	12	20	75	130	130	9	1,365	181	9,272	x 100,000
★ 4 " " Wright Con.	1910	Francis V. Daynes	327	171	119	327	18	12	15	97	259	135	135	12	971	285	7,135	x *70,000
★ 5 Brantton	1906	W. R. J. Ruchoway, <i>Presid.</i>	31	50	30	31	0	0	0	0	0	19	19	0	12	0	400	x *6,000
★ 6 Challis	1892	Joseph H. Varner, Jr.	48	51	15	40	16	0	1	2	7	28	85	20	163	163	2,500	x *7,500
★ 7 Council	1901	James B. Trumbo	31	37	31	26	25	9	15	1	5	6	43	40	214	158	1,892	x *8,000
★ 8 Grand View, Knight	1908	Robert Kohler, <i>Org.</i>	82	38	33	32	38	10	0	1	0	1	50	12	36	36	1,892	x 3,000
★ 9 Hammett	1921	George A. Pollard	28	51	11	25	10	0	0	1	0	40	40	0	47	47	1,892	x 3,000
★ 10 Indian Valley	1896	(Inactive)	13	15	13	15	0	0	0	0	0	15	15	15	267	267	3,146	x *15,000
★ 11 Metcalf	1912	J. Edwin Elder	18	51	26	83	22	5	5	0	7	19	65	15	268	268	874	x 3,000
★ 12 Meridian, Fairview	1913	John C. Whipple	43	50	31	32	22	0	0	0	0	23	23	0	268	268	1,012	x 25,000
★ 13 Mountain Home, Id.	1893	George A. Pollard	28	51	26	100	6	1	3	2	0	98	98	0	184	184	4,132	x 25,000
★ 14 New Plymouth	1901	Earl N. Stanley	19	51	19	31	22	1	2	1	4	4	18	0	610	610	3,062	x 25,000
★ 15 Paul, <i>Evangelist, German</i>	1936	P. E. Aetherling	40	35	40	43	2	14	14	1	11	187	92	0	706	706	7,792	x *152,500
★ 16 Pocatello, Id.	1889	Charles R. Aarford	28	48	19	17	16	25	4	11	4	200	261	261	284	284	5,015	x *9,000
★ 17 Rockland, Id.	1911	Herbert S. Zimmerman	40	51	31	30	9	0	0	2	3	15	16	0	0	0	1,045	x *3,000
★ 18 Weiser	1893	Hubert Arthur Blair	42	46	29	30	5	10	11	3	1	4	131	131	547	547	5,015	x *35,000
★ Membership of dropped chs.: Giften church undesignated:					840	2,433	302	81	190	20	63	166	75	400	443	443	60,892	556,800
Totals:															6,127	6,127		

b Rept.

a German.

Explanation of Reference Marks, Page 35

CHURCHES ADDED: (1) Boise, *Cole Com.*
 CHURCHES DROPPED: (1) Twin Falls, *German.*
 CHURCHES: IS. Served by pastors; IS (Cong. Chr. 13; other denom. 2; undesignated) D. Inactive churches; 1. Vacant churches; 1. No pastors serving; 11.

MUNISTERS IN FULL STANDING: 20 (pastors 8; others 12)

NO. OF CHURCHES REPORTING: AV. Ch. Attendance 7; Ch. School 16; Y. P. Org. 11; Home

Expenses 18; New Buildings and Improvements 1 (amount \$14,539); Payment on Principal of

Bldg. Debts 2 (amount \$825); Church Property 17; Debts 3 (amount \$5,272); Parsonage 12.

NO. OF CHURCHES CONTRIBUTING TO APPOINTMENT AND OTHER BENEFI-

PLANCES, 46 (amount \$9,640); On apportionment, 16 (National Boards 16). Other Gifts 11.

SALARIES: No. churches and yoked fields reporting 13 (amount \$28,268). Part time supplies 2

(amount \$528). Pastoral Units: 1. Average Salary for regular service: \$2,520.

YOKED CHURCHES: Nos. 4-17; 9-13; with other denominations: No. 5 with Presb.

For comparative statistics see Summary I following schedules.

ILLINOIS Mr. Henry L. Kellogg, Sec. & Reg., 19 S. La Salle St., Chicago 3 (Conference Directory, Pages 16-18)

Rev. Niel E. Hansen, Dir. Chh., 19 S. La Salle St., Chicago 3

Rev. Nels F. Nordstrom, Dir. N., 208 N. Vernon St., Princeton

Rev. Walter Schlaretzki, Dir. S., 1768 N. Maple St., Decatur 25

Church Clerk address may be had from Conference Office

CHURCHES	Org.	MINISTERS			MEMBERS						Admitted			Removed			Average Attendance			Church School			Young People's (Organizations)			Gifts on Apportionment			Other Gifts		Local Finances							
		Cities or Towns	Ord. Cld.	Names	Ma.	To.	Ab.	C.	To.	D.	L.	To.	Cont.	Nat.	Total	Memb.	Sch.	Y.P.	Cont.	Nat.	Total	Home Exp.	Value	Church Property														
																									11-51	49-50	91	32	2	18	4	6	10	30	182	143	153	296
* 1 Alington	1881			Ralph A. Harris	110	228	15	11	12																													
* 2 Albion	1879			Joseph Wallace, Jr., h	9	24																																
* 3 Algonquin	1868			Rainus A. Lundquist	91	205	32	2	18	4	6	10																										
* 4 Alhright, Marshall, R.D.	1902			Alvin W. Pevehouse	12	25	9	6	12	0	1	30																										
* 5 Alton, a	1870			George Edward Millard	34	51	109	329	40	7	10	3	6	9	100																							
* 6 Alto Pass	1885			Gerald M. Bethards	18	58	18	2	6	1	0	1																										
* 7 Amboy	1854			Rodger Freeman Hill, Lic.	m10	64				3	3	2	3	5																								
* 8 Annapolis, Willow Prairie	1897			Eugene Bradbury, Lic.	m10	27																																
* 9 Argo	1913			Roy B. Chamberlin, Jr.	59	150																																
* 10 Arthur, U. C. Chapel	1888			Ernest Jordan, Lic.	50	13	26	6																														
* 11 Ashton, b	1843			Albert C. Geeding	23	64	20																															
* 12 Atkinson	1863			W. S. Santord, p. em.	29																																	
* 13 Atwood	1875			John Kenneth Fisher	76	171	50	1																														
* 14 " Lake Fork	1842			Clarence H. Innis	87	102	6	7	10	3	13	4																										
* 15 Aurora, Ist	1838			LeRoy E. Wright	44	43	30	24	32	3	8	11																										
* 16 " New England	1858			G. Paul Stowell	26	40	45	1,089	67	52	78	11	4	15	399																							
* 17 Avon, Fed.	1926			Milton A. Heitzman, d	45	51																																
* 18 " Olive				Marvin E. Maris	29	51	6																															
* 19 Batavia	1835			Ray T. Caldwell	14	46	107	241	38	8	11	4	6	10																								
* 20 Beardstown	1850			Glade I. McClish	24	50	75	180																														
* 21 Bevely, Ist	1894			Henry C. Hoover	20	19	m239	573	20	27																												
* 22 " North	1910			Hugo Reisinger Pruter	40	52	m103	237																														
* 23 Big Rock, English	1859			George H. McClintock	16	51	188																															
* 24 Big Woods, e	1887			Nelson Stanisz, U. B. Lic.	35	70	13	5	18	2																												
* 25 Bismarck, Pleasant View	1851			John Baughman	37	76	48																															
* 26 Blue Island	1860			Wallace V. Ault, Bapt.	17	50	124	212																														
* 27 Bluff Hall, Payson, R.D.	1860			Guy A. Cox	12	50	127	273	44																													
* 28 Boaz, Liberty	1894			Gerald M. Bethards	17	46	6																															
* 29 Bogota, Hopewell	1906			(Inactive)																																		

a Church of the Redeemer. b Washington Grove. c Naperville, R.D. d Asso. h Limited ordination. Explanation of Reference Marks, Page 35.

CHURCHES	CITIES OR TOWNS	ORG.	MINISTERS			MEMBERS			ADMITTED			REMOVED			AVERAGE ATTENDANCE	CHURCH SCHOOL	ORGANIZATIONS	GIFTS ON APPORTIONMENT			OTHER GIFTS		LOCAL FINANCES	
			Names	Ord. Cltd.	M.a.	To.	Ab.	C.	To.	D.	L.	To.	Cont.	Nat'l.				Boards	Total	Home Exp.	Value Church Property			
★ 30	Brimfield, Union	1923	{E. Wesley Nye, <i>Math.</i>]	'25-'50	688	170	4	1	10	11	15	49	100	279	7,251	x *60,000								
★ 31	Brookfield	1894	{Wilfred Wakefield	'21-'38	208	425	21	3	14	49	110	52	379	1,425	11,704	x *120,000								
★ 32	Buda	1856	{Edgar Leon Willhite	'41-'50	40	109	4	2	1	3	39	67	197	1,977	4,680	x *14,400								
★ 33	Bunker Hill	1838	{Edgar M. Shaw	'31-'51	70	147	10	4	11	4	3	89	130	150	3,783	x *55,000								
★ 34	Bureau	1887	{Roscoe M. Burgess	'15-'47	44	117	17	3	5	47	140	51	115	85	5,208	x *17,000								
★ 35	Byron, United	1837	{James H. Hagerly, <i>Math.</i>]	'32-'46	61	113	46	8	19	3	80	267	253	551	7,495	x *25,000								
★ 36	Caledonia	1894	{Edwin M. Oliver, <i>Math.</i>]	'08-'51	53	115	25	2	4	3	5	60	20	59	2,200	x *40,000								
★ 37	Canton	1842	{Dale R. Wellbaum	'37-'49	33	198	35	7	—	7	79	32	280	513	10,600	x *100,000								
★ 38	Carmi, Burnt Prairie	1881	{Joseph Wallace, Jr., <i>h</i>	'49	m30	266	3	—	—	45	—	22	124	146	—	—								
★ 39	Carversville	1875	{William Van Buren Dorn	'41-'51	101	266	7	3	1	6	7	286	278	564	11,563	x *129,000								
★ 40	Cassy, Mt. Olive	1893	{Harold L. Ingelaker, <i>Loc.</i>]	'51	14	40	7	7	7	42	147	13	12	25	493	x *12,000								
★ 41	Champaign, Ist	1853	{Theodore F. Frank	'09-'47	76	199	14	7	20	1	8	102	79	16	5,000	x *183,560								
★ 42	Chandlerville	1834	{Melville T. Kennedy, <i>a</i>	'11	'49	57	24	2	4	2	2	32	5	77	600	x *10,000								
★ 43	Chebanse	1906	{Paul Ray Robinson, <i>Loc.</i>]	'39-'49	67	133	12	1	5	7	59	5	10	210	6,035	x *40,000								
★ 44	Cherry	1896	{Robert H. Hoson, <i>E. & R.</i>]	'50-'50	14	38	8	—	—	1	1	12	20	51	49	100	739	x *20,000						
★ 45	Chicago, Addison St.	1893	{Robert B. Luther, <i>Disc.</i>]	'50-'50	69	182	13	5	24	0	5	52	95	7	32	36	67	0						
★ 46	" " Aragon	1916	{H. Messrian	'46-'47	'27	73	3	3	—	—	29	25	0	0	6,183	x *88,000								
★ 47	" " Aragon	1919	{Paul S. Neway	'13-'17	5	5	2	9	3	26	81	28	51	49	5,500	x *105,000								
★ 48	" " Austin	1890	{William J. Caughran	'13-'31	204	501	55	10	11	12	26	152	100	202	161	363	186	16,152	x *190,000					
★ 49	" " Avalon Park Com.	1932	{Allen Keedy	'32-'44	271	609	139	29	50	3	27	80	70	1,018	1,213	2,231	0	15,511	x *90,000					
★ 50	" " Bethlehem	1915	{Ray Freeman Jenney, <i>b</i>]	'18-'42	'13	31	267	154	22	154	266	71	767	456	638	4,193	4,830	15	873	x *25,000				
★ 51	" " Bryn Mawr Com.	1915	{James G. Gilkey, Jr., <i>d</i>	'42	47	101	5	11	23	—	73	61	36	131	267	0	6,224	0	6,224	x *1,030,000				
★ 52	" " Christ, Japanese	1948	{George Aki, (<i>Nisse</i>)	'42-'49	'38	56	—	—	—	—	38	—	—	—	0	85	0	5,632	0	5,632	x *35,303			
★ 53	" " Church of Our Master	1883	{Iver Franklin Yeager	'51-'51	m44	110	10	10	—	—	—	—	—	—	31	30	61	2,665	x	2,665	x *20,000			
★ 54	" " Cragin	1893	{Robert W. Greene, <i>Exp.</i>]	'45-'51	m46	114	7	6	6	6	65	90	90	184	4,449	x	15,000	10,890	10,890	0	0	0		
★ 55	" " Crawford	1890	{Matthias A. Koeger	'30-'18	230	748	217	12	35	—	—	—	—	—	93	30	68	70	2,383	x	35,303			
★ 56	" " Doremas	1946	{David E. Todd, <i>Disc.</i>]	'31-'40	224	485	38	50	79	1	5	21	180	251	386	723	1,640	100	10,890	32,403	x	*158,600		
★ 57	Edgebrook, Com.	1898	{Royald V. Caldwell, <i>f</i>	'43-'48	'81	368	21	65	3	4	20	200	327	37	306	418	724	1,949	26,191	x	*105,000			
★ 58	" " Essex, Com.	1846	{George Ogden Kirk	'25-'50	233	673	85	7	44	12	20	35	270	50	512	1,386	1,897	2,026	22,625	x	*600,000			
★ 59	" " Faith, United	1853	{Arne J. Arikawa	'31-'47	5	22	—	—	—	—	8	76	135	18	244	235	479	70	1,477	x	*53,000			
★ 60	" " Ist, Finnish	1916	{William D. Williams	'51-'49	108	254	4	10	25	1	6	8	12	6	8	76	135	18	244	235	479	70	1,477	x
★ 61	" " Forest Glen	1869	{Guy D. Yeokum	'08-'50	102	293	37	3	9	12	6	8	12	6	8	76	135	18	244	235	479	70	1,477	x
★ 62	" " 4th	1894	{John D. Alexander	'48-'49	60	227	22	27	37	0	6	8	12	6	8	76	135	18	244	235	479	70	1,477	x
★ 63	" " Good Shepherd	1925	{Arthur D. Gray	'34-'44	64	186	75	25	112	10	35	650	294	55	530	490	1,020	0	40,552	x	*150,000			
★ 64	" " Green St.	1888	{Herbert T. Loring	'42-'51	257	257	14	16	2	8	89	66	95	43	260	358	618	300	5,579	x	*150,000			
★ 65	" " Hyde Park	1930	{Mitchell T. Aronch, <i>b</i>]	'32-'47	123	315	61	11	32	3	13	20	377	64	1,169	1,611	2,270	673	37,095	x	*308,000			
★ 66	" " Irving Park, United	1906	{Edward F. Lipscomb	'41-'50	261	261	14	19	2	3	19	115	190	25	159	147	310	80	8,726	x	*122,500			

a hon. P. h. Limited ordination. b Presb. c (Esse). d Asst. e (Esse). f E. & R. Explanation of Reference Marks, Page 35.

CHURCHES	CITIES or TOWNS	Org.	MINISTERS	MEMBERS		Admitted			Removed			Attendance	Church School Membership	Young People's Organizations	Gifts on Apportionment			Other Gifts	Local Finances		
				Ma.	To.	Ab.	C.	To.	D.	L.	To.				Conf.	Nat.	Total		Home Exp.	Value Church Property	
★ 69	Chicago, Jefferson Park	1861	Charles R. Cooley	'32-'50	211	508	71	17	43	1	8	69	197	218	15	354	331	685	557	14,790	x *240,500
★ 70	" Lincoln Men.	1919	Charles F. Rush	'27-'42	140	636	84	18	34	5	6	11	220	371	42	134	239	373	223	13,025	*89,192
★ 71	" Manor, Com.	1950	Robert L. Stone, <i>Lic.</i>	'49	57	126	22	8	25	0	3	3	104	104	1	51	49	100	470	4,700	—
★ 72	" Millard	1879	Henry F. Campbell	'51-'50	m93	232	40	20	22	2	4	103	65	31	16	164	158	323	0	11,333	35,200
★ 73	" Mont Clare	1890	{ John F. Corpe { (Clair Harmon, <i>Stud.</i>) <i>Asst.</i> { { (John L. Howie, <i>p.em.</i>) { C. Fraser Kerstead	'26-'49	103	425	62	44	57	6	10	31	105	185	35	333	639	972	0	18,150	x *40,000
★ 74	" Morgan Park	1886	{ (John L. Howie, <i>p.em.</i>) { C. Fraser Kerstead	'47-'51	m154	309	—	—	—	—	—	44	98	123	16	408	407	815	0	11,729	x *134,000
★ 75	" Park Manor	1892	—	198	492	46	5	10	5	10	24	34	225	67	40	622	869	1,491	753	18,422	x 195,000
★ 76	" People's	1893	{ (Marvin R. Pearson, <i>Lic.</i>) { (F. H. Farrington, <i>Lic.</i>) { Philip W. Yarow, <i>p.em.</i>	'50	32	129	6	5	5	1	4	26	75	45	0	0	0	0	322	3,197	x 20,000
★ 77	" Pilgrim Mayflower	1904	Morrison J. Thomas	'98-'13	89	39	60	—	—	—	3	10	13	50	10	46	44	90	18	2,973	—
★ 78	" Ravenswood, 1st	1870	—	212	536	—	—	—	—	—	5	—	—	57	78	55	385	440	0	9,200	*90,000
★ 79	" Rogers Park	1889	Byron Reynolds, <i>Lic.</i>	'36	368	766	16	38	61	16	24	147	269	210	78	1,515	1,813	3,329	1,398	27,093	x *258,205
★ 80	" Rosemont, Com.	1886	Frederick J. Berghofer	'08-'09	m72	162	14	5	11	2	3	5	77	64	28	359	153	512	25	4,200	60,000
★ 81	" St. James, Garman	1897	Charles A. Ellett, <i>Lic.</i>	'51	89	180	31	—	—	0	0	6	60	60	9	31	29	60	90	7,250	*25,000
★ 82	" St. Paul	1898	Carl F. Crustus	'11-'20	[91	45	19	15	16	4	12	21	32	102	15	0	0	0	60	5,626	35,000
★ 83	" Seminary Ave., Fed.	1871	—	[91	273	46	23	—	—	0	7	7	92	112	125	242	263	505	575	9,700	70,000
★ 84	" South Chicago, United	1940	{ J. Wallace Carlson, <i>d</i> { William Stanley Mellich	'49-'50	44	101	14	1	2	2	3	31	102	103	30	140	135	275	125	13,529	x *50,000
★ 85	" South Shore, Com.	1887	Douglas R. Patterson	'46-'49	199	513	82	15	56	3	21	24	230	273	199	1,943	4,969	6,212	1,600	15,724	x *29,150
★ 86	" Stewart Ridge, Com.	1920	—	'43-'49	173	453	34	17	24	4	6	10	180	230	35	413	958	1,371	1,180	10,540	*90,000
★ 87	" Sumnerdale, Com.	1890	—	'12-'32	68	170	22	27	27	1	15	17	72	92	12	492	632	1,124	380	8,107	x 30,000
★ 88	" Thermoale	1866	—	[24	104	71	54	—	—	0	—	—	275	—	0	0	0	0	0	365	—
★ 89	" Thomas Men.	1902	Kenneth T. Widney	'37-'46	[16	321	54	5	10	2	13	15	137	241	18	370	424	793	57	8,165	x *18,000
★ 90	" United	1943	{ (Paul E. Syster { (Robert Alward, <i>Stud.</i>) <i>Asst.</i>	'45-'48	151	415	17	17	24	4	9	54	142	215	50	408	397	805	345	17,155	x *350,000
★ 91	" United	1880	{ (Frank R. Bush, <i>p.em.</i>) { Julian J. Keiser	'42-'46	107	311	45	20	22	3	24	66	112	116	21	1,051	1,223	2,274	364	17,555	102,000
★ 92	" Warren Ave.	1913	Paul W. Mallory	'33-'50	205	460	5	27	35	1	9	55	125	222	76	231	244	475	345	10,400	x *100,000
★ 93	" Watson Park	1894	Henry P. Freeling	'17-'49	83	280	5	44	54	5	7	15	—	232	64	247	237	485	395	9,475	33,000
★ 94	" Waveland Ave.	1894	James S. Caskey	'31-'50	110	310	73	7	33	3	21	30	136	115	60	742	817	1,559	210	17,110	*381,000
★ 95	" Wellington Ave.	1909	Arvel M. Steece	'47-'50	111	271	12	9	17	3	9	12	68	180	48	253	282	534	210	8,084	*64,000
★ 96	Chillicothe, Plymouth	1891	—	'47-'50	m4	9	—	—	—	—	—	—	—	—	—	31	29	60	0	—	1,000
★ 97	Claremont	1914	Edward S. Guilbert	'37-'50	21	49	5	—	—	—	1	4	25	64	—	25	25	50	0	2,498	*30,000
★ 98	Clifton	1860	—	'37-'50	m20	35	—	—	—	—	0	1	1	53	32	22	21	43	0	725	*35,000
★ 99	Colden, Union	1885	—	'49	37	47	—	—	—	—	1	1	2	—	—	—	—	—	0	917	3,000
★ 100	Collison, Chr. Chapel	1850	—	'49	[23	35	—	—	—	—	2	1	1	—	—	—	—	—	0	0	0
★ 101	Cornwall, Liberty, e	1904	—	'29-'51	14	40	13	—	—	—	—	—	—	—	—	5	17	22	20	1,063	7,000
★ 102	Crete	1839	Peter Ivson	'30-'35	291	638	58	54	76	6	13	29	241	385	124	400	196	400	400	25,000	x *150,000
★ 103	Crystal Lake	1842	M. J. A. Dairymple	'46-'48	m11	39	—	—	—	—	4	40	72	140	20	107	161	328	175	3,983	x *52,000
★ 104	Danville, 1st	1872	Fred L. Orr	'46-'48	[12	39	9	10	14	4	4	40	72	72	20	0	0	0	0	323	x 6,000
★ 105	" Cedar Grove	1946	—	—	—	—	—	—	—	—	—	—	—	—	—	—	—	—	—	—	—

Explanation of Reference Marks, Page 35.

e Atkinson, R.D.

d Presb.

b Bapt.

a I.F.C.A.

CHURCHES	MINISTERS	MEMBERS			Admitted			Removed			Church School Membership	Young People's Organizations	Gifts on Apportionment			Local Finances		
		Names	Ord. Cld.	Ma.	To.	Ab.	C.	To.	D.	L.			To.	Attendance	Conf.	Natl. Boards	Total	Other Gifts
145 Grayslake, United	1853	Frank E. Rockwell	'10	172	179	—	—	—	—	—	—	—	259	551	811	0	3,923	35,000
*146 Grayslake, United	1890	Stephen M. Liddicoat, a	'50-'49	193	472	34	—	—	1	10	12	—	270	284	580	750	9,190	*30,000
*147 Greenup, Mt. Zion	1846	Ernest Jordan, Lic.	'50	m22	36	—	—	—	3	1	0	—	18	67	85	0	—	1,500
148 "New Hope	1901			m22	55	—	—	—	—	—	—	—	—	—	—	—	—	1,500
*149 Gridley, Union	1875	Ivan R. Calhoun, Meth.	'33-'51	68	163	80	—	—	6	2	1	—	123	175	175	17	4,113	*23,400
*150 Half Day, Washburn, b	1917	[Thomas Napolitan, d]	'33-'49	m37	96	—	—	—	77	86	2	—	293	300	25	1,866	*17,000	
*151 Harvey, Fed.	1891	W. E. Spencer	'16	m44	109	—	—	—	—	—	—	—	941	909	1,850	226	8,828	*45,000
152 Hickalo	1844	Elmer E. Baker	'47-'47	106	272	43	—	—	13	3	6	—	96	104	—	—	—	4,500
*153 Highland	1876	[Vernon A. Loescher	'38-'51	942	2,354	19	—	—	34	82	18	—	1,129	1,668	905	10,153	*162,000	
*154 Hinsdale, Union	1896	[Charles Scheinberger], Asso.										445	5,195	14,283	13,885	68,825	*561,345	
*155 Homer, Lockport, R.D.	1833	Harold M. Finley	'44-'48	32	74	12	—	—	1	4	1	—	59	92	143	30	1,850	*30,000
156 Hunt, Hunt City	1893	Jacob V. J. Beisiegel	'09-'49	38	84	23	—	—	20	5	3	—	35	50	40	0	1,006	3,000
157 Hunt, R.D.	1832			m17	270	84	—	—	—	—	—	—	80	50	41	40	1,300	*7,000
*158 Illinois, Warrensburg, R.D.	1898	[Johannes Mohringer, e]	'51	35	96	—	—	—	2	2	4	—	91	138	239	0	3,618	*18,000
*159 Island Lake Estates	1881	William C. Truck, Lic.	'40	40	70	10	—	—	—	—	—	100	15	30	30	2,200	13,000	
*160 Vandaloe, Mundelein, R.D.	1838	[Delbert J. Schrag, Stud.]	'18-'37	126	339	70	—	—	4	2	8	—	84	101	75	75	2,200	13,000
*161 Jacksonville	1833	W. Harris Fankhurst	'32-'50	158	412	61	—	—	20	7	14	—	77	484	594	597	10,124	113,000
*162 Kewanee	1859	Charles C. Hoskinson	'14-'50	49	146	20	—	—	34	15	17	—	102	142	1,468	200	11,351	14,000
*163 Lacon	1863	T. C. Hargreaves	'28-'51	29	67	—	—	—	—	3	98	—	40	219	420	350	6,389	50,000
*164 Ladd, Fed.	1938	[Robert C. Kemper	'32-'44	700	1,519	112	—	—	139	24	47	—	782	14,437	7,068	0	980	35,000
*165 LaGrange	1881	Thomas L. Crosby	'33-'50	134	328	123	—	—	10	20	1	—	215	339	498	415	7,800	*55,000
*166 LaHarpe, Union	1915	Lee Clair Libby	'40	42	117	50	—	—	4	4	8	—	65	15	0	0	3,134	*21,000
*167 LaMotte	1840	[Delbert Achutt, Jr., Stud.]	'51	42	117	50	—	—	4	4	8	—	65	15	0	0	3,134	*21,000
*168 LaSalle	1852	Merrill Beale	'30-'47	180	384	26	—	—	11	38	7	—	155	62	807	1,470	9,110	*107,500
*169 Lawndale, f	1845			2	18	—	—	—	—	—	—	—	—	—	—	—	—	1,000
*170 Leaf River	1892	[Lester L. Bowers, Disc.]	'48-'51	32	89	36	—	—	5	10	—	—	70	8	13	85	2,452	*14,000
*171 Lee Center	1843	C. Robert Knittle, Lic.	'49	43	122	10	—	—	9	15	0	—	56	95	100	100	3,697	*35,600
*172 Lily Lake, g	1914			m35	73	—	—	—	—	—	—	—	61	159	15	0	1,725	25,000
*173 Lisle	1842	John M. Phillips	'24-'52	212	498	86	—	—	19	26	0	—	3	61	60	0	7,009	*47,000
*174 Lockport, Ist	1838	[Inactive]	'42-'48	—	—	—	—	—	17	3	3	—	813	465	357	262	7,447	*95,000
175 Lomb, Merriam	1857	Lee J. Simalsreed, Jr.	'36-'50	336	586	34	—	—	42	101	6	—	173	1,256	2,371	1,264	17,270	*175,000
*176 Lombard	1851	Messe C. Kindred	'30-'50	m36	90	29	—	—	13	29	2	—	95	200	229	0	—	*9,000
*177 Louisvile, Hord	1855	Arthur H. Kolts, Jr.	'51-'51	30	79	27	—	—	2	2	4	—	42	10	0	0	457	*21,000
*178 Lyndon	1836	[Admission M. Hainer	'03-'48	63	158	14	—	—	10	27	2	—	103	172	350	0	7,984	*82,000
*179 Lyonsville, h	1843	[Inactive]	'09-'48	18	54	10	—	—	2	10	60	—	47	20	0	0	300	*13,000
*180 Malta	1858	Alvyn W. Peckhouse	'39-'49	120	231	54	—	—	7	8	2	—	92	189	281	150	9,210	*80,000
*181 Marietta	1860	Robert Gillaspie, Lic.	'47-'51	m36	89	—	—	—	3	3	1	—	61	59	120	0	6,062	34,800
*182 Marshall, Ist	1841			20	63	12	—	—	3	1	0	—	30	30	0	0	—	*2,000
*183 Marshall, Ist	1841			20	63	12	—	—	3	1	0	—	30	30	0	0	—	*2,000
184 Mason, East Union	1938			m36	89	—	—	—	—	—	—	—	50	100	100	0	—	2,500

Explanation of Reference Marks, Page 35.

f Edelman, R.D.
g Maple Park, R.D.

d Prob. e Presb. Lic.

a Meth. b Prairie View, R.D.

CHURCHES (Cities or Towns)	Org.	MINISTERS						MEMBERS						Admitted				Removed				Average Attendance	Church School Membership	Young People's Organizations	Gifts on Apportionment			Other Gifts	Local Finances	
		Names	Ord. Cld.	Ma.	To.	Ab.	C.	To.	D.	L.	To.	Conf.	Natl. Boards	Total	Home Exp.	Value Church Property														
																	Names	Ord. Cld.	Ma.	To.	Ab.				C.	To.	D.		L.	To.
185 Mattoon, Union	1908	{John Codd, <i>Disc.</i> Lawrence J. Perkins, Jr., <i>Lic.</i> Leonard H. Maunder	'50	33	91	3	5	8	—	1	3	189	181	370	0	2,578	*9,200													
186 Mayfield, Sycamore, R.D.	1906	{Edgar W. Miles, <i>p.c.m.</i> Truman A. Morrison, Jr., '45-'46	'46-'52	269	639	77	38	39	—	12	15	508	498	1,006	0	4,883	x *31,000													
187 " " Plymouth	1871	{Edgar W. Miles, <i>p.c.m.</i> Truman A. Morrison, Jr., '45-'46	'45-'46	1102	413	29	38	39	—	15	—	395	541	936	0	10,194	x *137,000													
188 " " Plymouth	1926	{Edgar W. Miles, <i>p.c.m.</i> Truman A. Morrison, Jr., '45-'46	'45-'46	1102	413	29	38	39	—	15	—	395	541	936	0	10,194	x *137,000													
189 Mason, Park St.	1889	{Arva L. Upton Alva Keeling, <i>Lic.</i>	'30-'49	83	206	23	16	25	—	10	26	232	664	896	0	5,148	x 50,000													
190 McLeansboro, a	1883	{David H. Toomey, <i>Bapt.</i> Dwain Dalrymple, <i>Lic.</i>	'08-'40	m24	60	10	4	4	—	2	13	76	84	160	0	1,295	x 3,000													
191 Melville, Union	1878	{Dwain Dalrymple, <i>Lic.</i> Richard L. Trotter	'49	10	34	9	4	3	—	2	13	82	103	185	0	1,295	x 3,000													
192 Melvin	1887	{Richard L. Trotter James M. Lutz	'49-'49	24	52	5	2	14	—	5	31	260	30	439	50	2,360	x 20,000													
193 Mendon	1883	{James M. Lutz Janet H. Messersmith	'49-'49	106	245	24	3	7	—	2	0	2	131	126	967	228	5,247	x *60,000												
194 Memphis, Fed.	1889	{Janet H. Messersmith Orey E. Gray	'18-'50 '45-'42	27	76	5	3	7	—	2	0	85	138	18	131	6,575	x *74,000													
195 Millbrook, Lake Villa, R.D.	1841	{Orey E. Gray Oliver L. Black	'45-'42 '33-'45	121	205	—	5	15	—	2	3	267	309	576	220	7,402	x *34,500													
196 Mimine	1879	{Oliver L. Black Ward L. Stephenson, b	'47-'48 '40	28	70	—	3	3	—	1	2	1,938	2,732	4,670	0	43,693	*639,060													
197 Moline, Ist	1844	{Ward L. Stephenson, b Carl H. Anderson	'33-'45 '42-'50	637	1,582	205	43	133	14	52	183	481	697	117	5,643	43,693	*639,060													
198 " " Gordon Mem.	1916	{Carl H. Anderson Frederick Brink	'40 '42-'50	109	281	15	15	25	—	4	4	108	446	632	491	10,174	*70,500													
199 " " Plymouth	1891	{Frederick Brink Alexander C. Petrie	'30 '02-'44	180	429	30	11	17	—	5	7	150	180	50	367	9,500	*83,000													
200 " " Union	1903	{Alexander C. Petrie Ward L. Stephenson, b	'44 '03-'48	65	131	0	9	11	—	3	3	50	65	—	69	4,534	x *23,000													
201 Monroe Center, Union	1915	{Ward L. Stephenson, b Howard Melloy, <i>Lic.</i>	'48 '04-'28	15	68	0	—	—	—	1	4	5	40	76	15	1,755	x 28,000													
202 Mount City, Pilgrim	1886	{Howard Melloy, <i>Lic.</i> S. C. Beninger	'03-'48 '04-'28	15	68	0	—	—	—	1	4	5	40	76	15	1,755	x 28,000													
203 Mounds	1893	{S. C. Beninger Thompson S. Sampson	'04-'28 '45	19	73	9	—	—	—	3	4	52	50	112	108	220	700	1,755	x 28,000											
204 Mundelem, Ist	1889	{Thompson S. Sampson Harry B. Gordon	'45 '39-'47	19	73	9	—	—	—	3	4	52	50	112	108	220	700	1,755	x 28,000											
205 Naperville	1883	{Harry B. Gordon Edgar Leon Willhite	'47 '41-'50	190	443	20	20	48	—	11	15	140	175	300	244	416	938	11,806	x *87,000											
206 Neponset	1885	{Edgar Leon Willhite Inez D. Galbreath	'41-'50 '37	41	92	—	1	3	—	1	15	76	94	34	74	72	1,446	45	3,180	x *15,000										
207 Newton, Ist	1889	{Inez D. Galbreath Howard B. Murphy, <i>Lic.</i>	'37 '51	m40	100	100	—	—	—	—	—	85	123	132	212	344	0	60	347	2,500										
208 " " Brockville	1859	{Howard B. Murphy, <i>Lic.</i> Raymond Jordan, <i>Lic.</i>	'51 '09-'51	18	34	6	2	3	—	3	5	25	23	—	20	207	30	1,410	5,000											
209 " " Fairview	1891	{Raymond Jordan, <i>Lic.</i> Jacob J. Beisegel	'51 '09-'51	m22	55	11	15	15	—	3	3	40	110	—	75	489	3,500	83	3,500											
210 " " Sandy Creek	1809	{Jacob J. Beisegel Sherman L. Keeler	'09-'51 '28	18	18	8	—	—	—	—	—	19	59	—	0	0	0	0	0	83	3,500									
211 Noble, Forest Ridge	1886	{Sherman L. Keeler Daulty H. Mason	'28 '25-'50	59	230	—	17	24	—	0	1	143	180	49	0	0	0	0	0	0	45	45								
212 " " Freedom	1892	{Daulty H. Mason Roy J. Allmon, d	'25-'50 '50-'50	m92	230	—	17	24	—	0	1	143	180	49	0	0	0	0	0	0	45	45								
213 " " Glenwood	1870	{Roy J. Allmon, d (Inactive)	'50-'50 '27-'46	36	160	—	17	24	—	0	1	143	180	49	0	0	0	0	0	0	45	45								
214 " " Liberty	1853	{Roy J. Allmon, d (Inactive)	'50-'50 '27-'46	36	160	—	17	24	—	0	1	143	180	49	0	0	0	0	0	0	45	45								
215 Nora	1915	{George E. Field Bruce Roberts	'27-'46 '42-'47	50	160	38	4	6	—	1	3	49	104	124	14	116	183	299	195	4,625	x 26,000									
216 North Aurora, Union	1915	{George E. Field Bruce Roberts	'27-'46 '42-'47	50	160	38	4	6	—	1	3	49	104	124	14	116	183	299	195	4,625	x 26,000									
217 Northfield, Com.	1946	{Bruce Roberts David M. Held	'42-'47 '46-'46	73	169	15	29	47	—	0	8	74	169	40	126	174	300	185	12,662	x *78,000										
218 Oak Lawn	1891	{David M. Held Ted Hoskins	'46-'46 '27-'50	225	516	—	28	134	—	4	2	38	221	410	35	304	524	228	14,630	x *127,000										
219 Oak Park, Ist	1863	{Ted Hoskins Frank Mook, <i>Lic., Ass.</i>	'27-'50 '48-'50	833	2,037	390	36	109	21	81	137	—	571	74	6,795	17,813	24,608	11,708	61,150	*735,000										
220 " " Harvard	1907	{Clifford H. Fything William A. Jacobs	'48-'50 '35-'45	100	338	10	7	16	—	4	4	130	165	30	339	445	784	300	32,478	*180,000										
221 " " Pilgrim	1888	{Clifford H. Fything William A. Jacobs	'48-'50 '35-'45	351	801	119	15	37	—	7	21	78	265	163	95	1,937	2,278	2,775	11,470	x *180,000										
222 Orlong, Berlin	1888	{William A. Jacobs Adrian Gray	'35-'45 '46	41	81	28	3	3	—	1	4	9	48	88	0	138	1,160	0	0	0	228	5,000								
223 " " South Bend	1868	{Adrian Gray Ernest Jordan, <i>Lic.</i>	'46 '51	m8	20	—	—	—	—	2	2	76	124	200	0	228	5,000	0	0	0	228	5,000								

Explanation of Reference Marks, Page 35.

a Pleasant Union.

b Asso.

d Limited ordination.

Churches	Org.	Ministers				Members				Admitted				Removed				Attendance	Church School Membership	Young People's Organizations	Gifts on Apportionment			Local Finances	
		Names	Ord. Cld.	Ma.	To.	Ab.	C.	To.	D.	L.	To.	Conf.	Nat.	Boards	Total	Other Gifts	Home Exp.				Value				
224 Ohlong, White Oak	1871	Harold L. Lingafelter, Lic.	'50	m37	93	24	6	3	1	4	55	22	79	97	176	0	—	6,000							
225 Odell	1862	David E. Bigelow, Lic.	'50	59	129	6	6	3	1	4	55	22	157	145	302	55	4,851	*20,000							
226 Olive, Albion, R.D.	1879	William Winch, Presb. Stud.	'43-'48	m30	74	8	10	4	0	4	95	26	312	368	680	334	4,910	*95,000							
227 Olive, Albion, R.D.	1919	Laurence E. Schmittler	'30-'49	20	34	13	20	0	5	5	35	20	10	10	10	10	359	1,500							
228 " Pleasant View	1942	Pl. E. Louismont	'50	25	65	40	—	—	—	—	20	20	5	20	25	87	373	2,000							
229 Sugar Creek	1850	Albert V. Stoltz, Lic.	'50	59	124	30	—	—	—	—	20	20	10	9	19	14	2,906	*27,000							
230 Ontario, Oneida, R.D.	1851	James S. Bunch	'14-'47	45	91	15	5	12	3	5	107	39	59	115	174	830	4,520	*38,000							
231 Oswego, Fed.	1846	Paul Harrison	'13-'43	167	413	40	3	10	6	14	118	118	255	494	749	600	16,050	*290,000							
232 Otawa	1839	W. Carl Parck	'10-'50	m43	107	4	4	1	0	1	40	—	114	210	324	60	1,136	6,000							
233 Palestine, La Motte	1881	David F. Siemens, Bapt.	'50-'52	23	53	—	—	2	—	—	—	—	51	252	303	171	2,136	5,000							
234 " Pleasant View	1872	[Orvis F. Jordan, Disc.]	'09-'22	678	1,478	201	86	147	8	18	26	401	105	405	405	1,012	44,700	*520,000							
235 Park Ridge, Com.	1917	[G. L. Greene, Assoc.]	'12	88	203	76	19	28	7	3	10	60	15	736	1,238	311	5,426	*55,000							
236 Paxton, Fed.	1836	George A. Ingle	'19-'47	m83	207	8	6	3	6	10	60	87	502	736	1,238	311	5,426	*55,000							
237 Payson	1858	R. Ernest Akin	'11-'49	m83	207	8	6	3	6	10	60	87	502	736	1,238	311	5,426	*55,000							
238 Pecatonica	1854	Luther E. Stonecipher	'16-'48	63	183	13	8	13	2	5	75	115	18	116	194	500	4,462	*97,000							
239 Pekin	1907	Clifford W. Baughman	'36-'49	81	200	2	1	6	1	2	3	—	143	152	295	477	5,147	*90,000							
240 Peoria, Averyville	1893	(Inactive)	'—	[36	79	22	23	—	—	—	—	—	145	152	295	477	5,147	*90,000							
241 " Union	1834	Robert LeRoy Stubbs	'34-'51	210	550	60	23	37	11	11	43	211	49	828	1,457	2,985	1,590	*1,690,000							
242 " 1st Fed.	1890	Arthur R. McLaughlin	'16-'43	240	576	91	31	45	8	5	24	200	55	420	583	860	13,034	*160,000							
243 Peoria Heights	1907	O. E. Spencer	'24-'44	[127	333	32	22	22	1	17	18	131	15	461	809	1,260	9,339	*125,000							
244 Peru	1837	Johnmond Morgan	'14-'40	207	551	95	20	22	6	3	1	4	36	113	206	47	691	*5,000							
245 Pierson	1887	John M. Jones, Lic.	'—	23	98	30	2	6	3	1	4	40	23	10	273	81	3,319	*20,000							
246 Pitsfield	1837	[G. L. Armstrong, Disc.]	'51-'49	84	207	5	22	41	4	5	40	117	10	625	1,099	260	5,392	*30,000							
247 Plainfield	1834	Ernest L. Robertson, a	'50	35	82	37	1	0	1	1	3	—	25	25	50	50	2,986	*15,000							
248 Plymouth	1862	Arno Hutchinsan, Meth. Lic.	'21-'51	m54	135	13	4	4	1	2	3	45	77	176	205	381	2,876	*15,000							
249 Poplar Grove, Fed.	1849	Samuel Weisshaar, Meth.]	'01-'50	33	92	39	3	1	3	1	4	27	32	45	139	131	2,426	*22,500							
250 Poplar Grove, Fed.	1849	E. Albert Cook	'—	16	33	3	1	1	1	1	2	—	99	105	145	45	1,115	5,000							
251 Portville, Eaton, R.D.	1882	Ed. E. Spence	'16-'50	16	171	12	11	12	1	2	9	103	20	535	505	1,040	10,181	*84,000							
252 Princeton, b	1831	Robert C. Kemper	'29-'49	139	360	47	6	6	6	10	16	16	16	86	137	100	6,400	*11,000							
253 Princeton, b	1865	William Dupree	'38-'52	105	241	36	13	20	4	6	10	33	30	34	66	80	1,933	*304,000							
254 Proprietors	1841	Rescoe M. Burgess	'15-'47	27	63	8	1	7	1	1	4	33	30	32	66	80	2,179	*104,000							
255 Quincy, Union	1830	John P. Lockinsan	'14-'47	262	610	50	17	47	12	14	28	187	52	1,366	2,205	3,671	3,690	*50,000							
256 Richmond, Con.	1927	Raymond Musgrave, Lic.	'49	m13	35	22	—	—	—	—	20	13	48	46	94	0	1,500	—							
257 Ruard, Chr. Temple	1883	Raymond Musgrave, Lic.	'49	m13	35	22	—	—	—	—	20	13	48	46	94	0	1,500	—							
258 Robinson, Bible Chapel	1875	Dean Darbymple, Lic.	'38-'48	m26	79	12	3	3	2	—	28	54	90	102	134	236	2,295	*25,000							
259 Robinson, Bible Chapel	1893	Carl D. Hall	'38-'45	m25	63	37	—	—	—	—	62	115	15	31	31	0	808	3,000							
260 " Grand Prairie	1847	Carl D. Hall	'38-'45	71	57	37	4	1	3	0	45	29	52	81	33	33	6,662	*45,000							
261 " Plymouth	1938	Paul L. Porsall	'24-'45	74	176	4	13	1	2	3	162	259	12	408	959	1,867	5,342	*30,000							
262 Rock Falls	1875	Joseph C. Cleveland	'33-'47	[132	300	8	288	102	176	21	49	120	135	3,111	9,219	12,330	78,500	*890,000							
263 Rockford, 2nd	1849	Melvin C. Dorsett	'09	1,477	3,309	288	102	176	21	49	120	135	3,111	9,219	12,330	78,500	*890,000								

Explanation of Reference Marks, Page 35.

d Tiskilwa, R.D.

b Hampshire Colony.

a Presb.

CHURCHES	MINISTERS	MEMBERS			Admitted			Removed			Average Attendance	Church School Membership	Young People's Organizations	Gifts on Apportionment			Other Gifts	Local Finances	
		Ma.	To.	Ab.	C.	To.	D.	L.	To.	Conf.				Natl.	Boards	Total		Home Exp.	Value
		102	245	30	9	11	0	3	80	133	55	122	128	250	50	5,651	x \$39,500		
263 Rockton, Fed.		180	117	26	9	11	0	3	65	133	55	122	128	250	50	5,651	x \$39,500		
265 Rollo, Earlville, R.D.		80	117	26	9	11	0	3	65	133	55	122	128	250	50	5,651	x \$39,500		
266 Roscoe, Com.		31	29	29	2	0	2	0	4	155	15	12	11	23	300	7,236	x \$3,000		
267 St. Charles	Harry T. Ehlers	ml10	276	110	2	10	2	2	4	155	15	12	11	23	157	9,099	x \$1,500		
268 Sandwich	George S. McClary	118	312	64	14	26	6	4	26	85	8	445	818	1,263	187	9,361	x \$4,000		
269 Seward	Ralph B. Noyce	182	187	21	6	5	1	4	9	94	58	361	673	1,054	55	4,360	x \$6,000		
270 Shebena	George A. Moulthrop	128	290	71	10	12	4	9	13	175	20	405	537	942	702	8,650	x \$5,000		
271 Sheffield	Rufus E. Emmert	84	199	19	3	6	1	6	7	58	113	281	339	620	60	4,689	x \$3,000		
272 Sims	George Green, Lic.	69	18						60			5	55	0	0				
273 Smithfield, Antioch		115	18						60			5	55	0	0				
274 Southmont, Union	Donald Vangelas, Lic.	76	178	9	7	18	2	8	26	80	32	163	105	358	176	6,229	x \$6,000		
275 South Pekin	Clifford W. Baughman	50	156	50	1	9	0	4	4	112	30	34	53	67	0	1,923	x \$8,500		
276 Speer	Edward K. Henniger	49	53	9	1	9	0	4	4	40	7	92	98	100	108	2,323	x \$2,000		
277 Springfield, Chr. Chapel	Raymond Musgrave, Lic.	110	20	10	5	21	3	20	48	176	28	511	576	1,087	655	16,136	x \$170,000		
278 Springfield, list	Virgil E. Myers	250	593	188	5	21	3	20	48	176	28	511	576	1,087	655	16,136	x \$170,000		
279 Plymouth	Harry C. Taylor	41-50	205	2	10	11	1	5	6	147	24	153	167	320	118	4,939	x \$5,000		
280 Spring Valley		115	284		10	11	1	5	6	147	24	153	167	320	118	4,939	x \$5,000		
281 Stark	Robert M. Mannschott	51-44	38	19	2	2	1	1	2	17	32	5	26	52	20	432	x \$8,000		
282 Steger	E. A. Carnes	12-38	377	19	2	2	1	1	2	17	32	5	26	52	20	432	x \$8,000		
283 Sterling	Loyal M. Wilkinson	37-45	377	19	2	2	1	1	2	17	32	5	26	52	20	432	x \$8,000		
284 Stillman Valley	Rollin A. Johnson, Lic.	48	390	40	12	25	5	11	16	136	144	40	164	213	560	13,809	x \$185,000		
285 Streator	Victor E. Marriott	11-50	289	58	8	9	1	5	6	55	150	164	213	377	35	5,270	x \$68,000		
286 Summer Hill	George W. Ridley	30	100	4	7	23	3	4	28	70	108	162	270	174	174	4,894	x \$17,500		
287 Sumner	Charles H. Fausnacht	38	67	30	3	4	4	3	7	85	18	13	12	25	0	390	x \$2,500		
288 " Bethlehem	Charles H. Fausnacht	42-46	96	3	3	3	2	7	7	85	18	13	12	25	0	390	x \$2,500		
289 Sycamore, Fed.	Harold L. Michael	25-37	480	57	21	32	10	2	13	262	77	300	314	614	635	13,403	x \$250,000		
290 Table Grove	Stephen M. J. Diller, Lic.	51	152	47	4	20	1	3	3	174	13	215	206	421	0	4,213	x \$25,000		
291 Thawville	W. Harvey Young	18-49	207	14	12	15	2	0	2	63	68	82	170	252	436	5,671	x \$85,000		
292 Thomsonville, a	Gerald Hart	50-50	22		5	5	0	3	2	70	192	102	132	234	66	5,672	x \$17,500		
293 Tilton	Lowell J. Davis	49-50	111		5	5	2	0	2	70	192	102	132	234	66	5,672	x \$17,500		
294 Toulon	Alan T. Jones	46-48	317	75	3	1	3	1	4	82	130	93	178	232	150	8,179	x \$15,000		
295 Trimble	John N. Jones, Lic.	31-49	70		3	3	0	0	4	50	185	51	99	150	0	1,232	x \$5,000		
296 Tuscola	John N. Jones, Lic.	50	110	34	2	0	0	7	7	45	85	71	69	140	0	4,360	x \$32,000		
297 Union, Albion, R.D.	William B. Mathews	7	13		8	21	6	7	13	158	15	595	491	1,016	375	7,122	x \$65,000		
298 Urbana	Vernon F. Bevan	17-51	241	25	12	35	2	10	12	222	92	50	50	600	1,225	18,355	x \$27,000		
299 Villa Park	Charles Hartman, M.Ed.	38-50	686	82	12	8	5	2	10	47	107	115	115	230	367	2,434	x \$24,000		
300 Villa Ridge, Union	Byrl H. Baughman	117	155	44	7	7	1	4	5	62	110	34	40	83	34	1,688	x \$30,000		
301 Watauga	James C. Glasser	46-51	430	30	4	29	1	4	7	150	145	298	282	580	0	10,132	x \$100,000		
302 Waubesa	Paul Rowland, Lic.	51	90		2	2	0	2	2	75	107	433	419	850	60	10,548	x \$64,000		
303 Watery	Robert B. Stewark, Presb.	38-47	171	6		9	2	4	9	132	22	183	177	360	195	7,955	x \$65,000		
304 Wayne	Jacob M. Warkentin	24-50	260		11	11													
305 West Chicago		m 104	260		11	11													

CHURCHES	CITIES or TOWNS	ORG.	MINISTERS	MEMBERS			ADMITTED			REMOVED			Attendance	Church School Membership	Young People's Organizations	Gifts on Apportionment			Local Finances				
				Ma.	To.	Ab.	C.	To.	D.	L.	To.	Cont.				Boards	Total	Other Gifts	Home Exp.	Value Church Property			
★306	Westchester, Maywood	1950	Oscar P. Bollman	143	334	30	56	129	0	4	4	4	4	273	300	100	74	61	135	35	6,882	x *248,590	
★307	Western Springs	1887	Edward F. Manthei	465	1,400	193	39	140	13	30	114	11	346	820	300	100	5,457	6,253	11,710	7,983	46,327	x *19,500	
★308	Westville	1901	William D. Williams	50	220	16	31	40	1	3	—	—	175	15	102	98	102	0	200	30	4,000	x *2,000	
★309	Whitlock, Plymouth	1905	(Inactive)	122	56	—	—	—	—	—	—	—	—	—	—	—	0	0	0	0	88	x *2,000	
★310	Willow Hill, Bethany	1867	James E. Wiley, e	30	62	6	4	6	4	2	6	46	82	—	—	—	0	25	25	0	1,098	x *3,200	
★311	Willow Hill, Bethany	1893	Albert V. Stolze, Lic.	m12	31	—	—	—	—	—	—	—	24	—	—	—	0	0	0	0	—	x *1,200	
★312	Willmette	1875	Ross Cannon	m19	47	—	—	—	—	—	—	—	—	—	—	—	0	0	0	0	—	x *3,200	
★313	Winnetka	1874	Eugene Bradbury, Lic.	m32	883	43	39	85	4	28	46	—	585	54	1,708	1,806	3,514	5,393	40,356	75,119	*350,000	—	
★315	Wintrowd, Dieterich	1888	(Samuel Hartness, d)	'08-'30	2,106	—	—	—	—	—	—	—	672	340	204	5,979	6,183	11,642	—	—	—	—	
★316	Woodburn, Banker Hill	1838	Franklin R. Elliott, b	'50	35	13	—	—	—	—	—	—	25	—	—	—	15	30	0	—	—	—	
★317	Woodburn, Banker Hill	1838	Albert V. Stoltz, Lic.	'48	38	13	1	3	1	—	—	—	41	80	16	173	198	371	220	2,982	—	—	
★318	Woodstock	1865	Carl J. Johnson, Lic.	'23-'49	32	103	13	2	2	4	6	—	64	—	—	—	25	50	100	5,881	x *100,000	—	
★319	Wyandot	1866	Lestie J. Tuck	'40-'49	158	164	34	11	17	3	4	7	95	150	20	0	2	2	0	3,850	*15,000	—	
★320	Yorkville, Fed.	1873	David R. Thomas	'40-'49	74	177	18	—	—	—	—	—	97	25	145	102	247	375	10,778	x *80,000	—	—	
	Yorkville, Fed.	1854	David R. Thomas	'40-'49	136	122	37	—	—	—	—	—	108	107	65	144	209	497	7,316	x *46,000	—	—	
	Membership of dropped chs.:																						
	Girls — church undesignated:																						
	Totals:			34,067	90,037	10,152	3,441	6,975	859	2,085	5,606	120	44,437	9,016	106,643	182,837	289,300	150,030	2,783,177	28,241,420			

a. Presb.
 CHURCHES ADDED: (1) Chebanse.
 CHURCHES DROPPED: (2) Minooka, Seward; Dixon, West Side.
 CHURCHES CHANGED: (1) Chicago, Englewood, North to Chicago, Rosemoor, Com.
 CHURCHES: 320. Served by pastors: 283 (Cong. Chr. 194; other denom. 34; licentiates 48; unclassified 7). Inactive churches: 6. Vacant churches: 31. No. pastors serving: 259.
 MINISTERS IN FULL STANDING: 358 (pastors 208; others 150).
 NO. OF CHURCHES REPORTING: Av. Ch. Attendance 190; Ch. School 287; Y.P. Org. 202; Home Expenses 263; New Buildings and Improvements 149 (amount \$553,456); Payment on Principal of Bldg. Debts 57 (amount \$296,441); Church Property 298; Debts 48 (amount \$880,916); Invested Funds 89 (amount \$1,930,901); Parsonage 202.
 NO. OF CHURCHES CONTRIBUTING TO APPOINTMENT AND OTHER BENEVOLENCES: 299 (amount \$488,330); On apportionment 299 (State Conf. 262; National Boards 282).
 OTHER Gifts 302.
 SALARIES: No. churches and yoked fields reporting 234 (amount \$727,075). Part time supplies 33.

b. Asst.
 LEGACIES:
 No. Amount No. Amount No. Amount No. Amount No. Amount
 16 \$ 1,000 20 \$ 5,000 35 \$ 1,000 37 \$ 3,000 48 \$ 10,000 51 \$ 2,000
 60 28,000 86 1,000 107 5,000 113 1,000 116 1,000 129 1,000
 162 1,000 183 500 197 5,000 205 5,000 219 25,050 236 1,000
 237 10,000 241 8,000 255 5,000 255 5,000 263 3,100
 YOKED CHURCHES: Nos. 2,384-238: 4-183; 6-28; 6-213; 10-147-223; 13-144; 32-208; 34-251; 40-221; 42-303; 61 with Wis. 103; 62-308; 97-148; 100-131; 106-293; 112-175; 115-131-238; 120-270; 133-290; 144-203; 152-251; 156-210; 161-253; 180-201; 187-294; 192-258; 228-311-318; 230-273; 249-296; 257-277; 259-280; 287-288; 298 with Ind. 100; 310 with Ind. 133; with other denominations: Nos. 37; 208; 213; 222; 228; 233; 234; 253.
 For comparative statistics see Summary I following schedules.

c. Limited ordination.
 Explanation of Reference Marks, Page 35.

The Indiana Conference of Congregational and Christian Churches — Organized 1910
 INDIANA Rev. Simon A. Bennett, Supt. & Reg., 55 Warwick Rd., Muncie (Conference Directory, Pages 16-18)
 (Including Ohio Nos. 170-180) See also Ohio Nos. 340-342
 Church Clerk address may be had from Conference Office

CHURCHES	CITIES or Towns	Org.	MINISTERS			MEMBERS						Admitted			Removed			Church School Membership	Young People's Organizations	Gifts on Apportionment			Other Gifts	Local Finances	
			Names	Ord. Cld.	Ma.	To.	Ab.	C.	To.	D.	L.	To.	Conf.	Boards	Total	Home Exp.	Value Church Property								
																				Names	Ord. Cld.	Ma.		To.	Ab.
* 1	Acton, Pleasant Valley	1902	Edwin Gwaltney	'38-'50	13	29	—	—	2	2	1	3	4	45	61	20	80	121	201	144	3,635	*11,500			
* 2	Advance	1851	Alfred R. Edyvean	'47-'51	39	98	—	—	6	6	0	6	10	65	129	17	70	106	176	57	1,571	*11,500			
* 3	Adway, 1st	'39-'51	Leo McKinley	'39-'51	90	217	68	3	0	0	3	0	6	144	126	47	208	317	525	127	6,020	*46,500			
* 4	White Chapel	1843	Glen D. Friar	'49-'45	62	155	1	1	0	0	0	0	0	70	163	25	50	76	126	75	2,062	*25,800			
* 5	Albion, Merriam	1843	F. Franklin Orr	'46-'43	92	186	40	—	—	—	—	—	—	90	90	0	0	0	0	0	2,157	*4,500			
* 6	Alexandria, King's Chapel	1901	(Glenn L. Utterback)	'41-'47	141	105	28	—	4	4	5	2	25	171	242	46	213	321	534	370	5,432	*47,600			
* 7	Alexandria, Whitestone	1873	(John H. Humphreys, p. em.)	'41-'47	132	315	28	—	12	12	5	8	13	80	180	40	529	871	1,400	210	8,521	*115,000			
* 8	Angola, 1st	1869	(John H. Humphreys, p. em.)	'41-'47	212	468	45	—	—	—	—	—	—	80	180	40	529	871	1,400	210	8,521	*115,000			
* 9	Lake Gage	1891	Charles A. Rix, Lic.	'30	13	38	17	—	3	3	0	0	0	45	51	19	16	24	40	70	816	6,000			
* 10	Argos	1856	J. Robert Covert	'20-'49	68	121	30	—	4	4	6	2	8	50	183	23	210	315	525	64	5,920	*25,800			
* 11	Attica, Fountain	1856	(Harold Anderson, Lay.)	'20-'49	13	18	—	—	—	—	—	—	—	32	—	—	2	3	5	0	580	3,000			
* 12	Bloomsville	1885	(Lina A. Rawlings)	'51-'49	72	129	—	—	—	—	—	—	—	5	112	—	0	87	145	0	—	—			
* 13	Bloomsville	1885	(Louis J. Klotzbach, My. Cl.)	'51	12	36	0	—	0	0	2	—	12	67	694	—	58	25	41	0	2,504	*9,000			
* 14	Bluffton, Murray	1838	(Charles E. Looker)	'47-'51	25	70	8	—	—	—	1	1	4	60	101	—	100	150	250	129	2,170	12,500			
* 15	Six Mile	1881	(James H. Wilson, Disc.)	'09-'49	28	76	5	6	0	4	1	1	4	4	60	101	30	48	72	120	91	2,944	15,000		
* 16	Brazil, Bee Ridge	1832	(James W. Conlin)	'27-'19	39	113	14	1	3	0	1	2	2	1	82	—	115	173	288	70	1,181	8,000			
* 17	Brown	1830	(Roy L. Adams)	'44-'50	20	54	20	0	0	1	0	1	1	2	—	—	80	120	209	41	1,054	8,000			
* 18	Croy's Creek	1867	(James W. Conlin)	'27-'50	9	57	1	0	0	0	0	0	0	40	40	—	18	27	45	59	825	5,000			
* 19	Other Creek	1838	(Paul D. Logan)	'45-'47	29	64	26	3	12	1	2	6	75	75	75	—	78	116	194	104	1,328	5,000			
* 20	Bryant, Sardinia	1889	(John Phelps, Disc. Stud.)	'42-'52	24	59	0	0	0	0	1	2	3	70	106	33	0	0	0	120	353	10,000			
* 21	Buffalo	1884	(Donald R. Scott, Lic., Sup.)	'52	9	48	20	0	2	2	1	1	1	16	16	—	40	60	100	115	290	*9,000			
* 22	Burrows	1887	(Herman E. Bozell, Lic.)	'50	41	105	38	2	2	2	3	6	98	164	164	30	112	168	280	50	4,525	*25,000			
* 23	Carlos	1877	(Roy Allmon, a)	'50	26	71	23	31	0	0	0	0	58	—	—	4	6	10	0	0	1,072	8,000			
* 24	Center	1881	(Oliver Weber, a)	'49-'49	50	136	58	1	1	2	1	3	3	—	—	32	0	18	18	40	1,388	15,000			
* 25	Clifford	1901	(Ernest Treber, a)	'08-'51	66	164	30	5	9	1	0	1	5	—	—	16	155	533	688	0	5,215	*10,000			
* 26	Cory, Zion	1812	(Harry O. Hybarger, d)	'36-'49	29	73	18	4	9	2	1	3	80	—	—	41	174	262	436	0	4,365	*20,500			
* 27	Crythiana	1848	(Warburton Smith)	'11-'51	65	134	18	4	9	2	1	3	80	—	—	41	174	262	436	0	1,642	8,000			
* 28	New Liberty	1848	(Warburton Smith)	'11-'51	65	134	18	4	9	2	1	3	80	—	—	41	174	262	436	0	1,642	8,000			
* 29	Darlington	1878	(Warburton Smith)	'11-'51	65	134	18	4	9	2	1	3	80	—	—	41	174	262	436	0	1,642	8,000			
* 30	Garfield, b	1878	(Warburton Smith)	'11-'51	65	134	18	4	9	2	1	3	80	—	—	41	174	262	436	0	1,642	8,000			
* 31	Delphi, c	1875	(Warburton Smith)	'11-'51	65	134	18	4	9	2	1	3	80	—	—	41	174	262	436	0	1,642	8,000			
* 32	Dunfee, Ft. Wayne	1875	(Warburton Smith)	'11-'51	65	134	18	4	9	2	1	3	80	—	—	41	174	262	436	0	1,642	8,000			

a Limited ordination. b Crawfordsville, R.D. 1. c Hickory Grove, R.D. 1. d Bapt. e Explanation of Reference Marks, Page 85.

CHURCHES	MINISTERS			MEMBERS						Admitted			Removed			Church School			Young People's Organizations			Gifts on Apportionment			Other Gifts		Local Finances	
	Org.	Names	Ord. Old.	Ma.	To.	Ab.	C.		D.	L.	To.	Average Attendance	Membership	Church School	Young People's Organizations	Conf.	Boards	Total	Value Church Property	Home Exp.								
							To.	Ab.																				
* 33 Dunkirk, Plymouth	1889	John L. Hancock	'45-'50	69	146	0	1	8	1	4	5	64	c115	21	188	324	512	4,581	x \$2,000									
* 34 East Chicago	1816	Clarence Kimes, Jr.	'47-'50	192	460	23	18	25	4	12	16	107	c76	39	611	977	1,588	8,548	x \$95,500									
* 35 Edinburg, Old Union	1869	Ray Bozell	'17-'45	m88	170	72	0	0	3	2	5	5	5	0	83	207	0	2,000	x 6,000									
* 36 Elkhart, Ist	1889	Cleon Swartz	'24-'43	m84	441	175	17	32	7	8	16	142	c170	64	662	1,503	2,165	11,291	x \$216,000									
* 37 " Riverside	1899	(Warren McCuen, Lay.)	'51	m84	86	8	0	0	0	0	0	0	0	0	20	30	50	0	10,000									
* 38 Evansville, Ist Com.	1842	John D. Palmer	'41-'42	114	225	14	2	28	2	4	23	85	c150	50	166	254	450	17,486	* \$152,000									
* 39 " Union	1867	Philip D. Schofield	'40-'47	80	182	21	7	11	0	9	9	100	c266	15	96	180	276	4,371	* \$7,500									
* 40 Farmersburg, Mt. Olive, a	1867	(Thomas M. Jennings, b)	'42-'47	17	71	15	0	1	3	1	36	c52	78	130	105	130	105	2,555	x 7,500									
* 41 Farmland	1857	W. Carl Rarick	'10-'51	60	170	30	10	10	3	0	3	60	c188	—	188	316	504	4,610	* \$58,000									
* 42 " North White River, d	1886	(Charles Lacy, A. Prop.)	'49	m5	91	—	—	—	—	—	—	—	—	—	0	0	0	777	x 2,500									
* 43 " Olive Branch, e	1858	(Wayne E. Jancy, A. Prop.)	'36	m36	12	—	4	6	1	2	3	c25	—	—	65	97	162	1,716	x 10,000									
* 44 " Pleasant Grove	1846	Morgan Swingle, A. Prop.	'50	m10	43	—	0	0	0	0	0	0	—	—	0	0	0	1,200	x 1,500									
* 45 " White River	1876	Charles Swingle, Lic.	'49	m10	22	6	0	0	0	0	0	15	—	—	14	21	35	516	x 1,500									
* 46 Farrisville, Marion, R.D. 6	1885	(Elmer E. Voelkel)	'51-'51	m85	145	51	1	4	1	0	1	61	c100	81	137	237	374	3,090	x 6,000									
* 47 Ft. Wayne, Plymouth	1870	(Edward E. Voelkel)	'28-'45	794	1,960	93	44	110	24	33	60	700	594	81	4,196	7,329	11,525	45,293	* \$445,150									
* 48 Francesville, Tippecanoe, g	1884	(Alvin Hall)	'37-'49	44	92	37	0	0	0	0	0	44	c44	—	58	87	145	760	10,000									
* 49 Frankfort, Antioch	1861	Honora H. Goodell	'27-'51	100	217	9	3	3	2	8	10	109	198	15	133	452	585	6,131	* \$26,000									
* 50 " Elm Grove	1917	(Pedro Cervantes, h)	'47-'51	97	72	2	0	0	0	0	0	36	c85	—	180	120	200	2,127	x \$26,000									
* 51 Franklin, Com.	1917	(Everett Nixon)	'47-'51	59	183	2	2	4	2	11	13	84	c25	13	141	250	419	3,500	* \$100,000									
* 52 Gaston, Bethel	1875	Orville M. Hepler, i	'12-'46	38	292	20	5	36	0	0	4	35	c125	13	141	250	371	8,163	x \$98,000									
* 53 Gary, Ist	1907	Harry J. Stubbs, Lic.	'46-'49	180	553	92	33	45	6	12	18	95	c99	52	19	110	129	9,138	* \$34,000									
* 54 Chapel of the Dunes	1902	(Liburn Stotkemyer)	'32-'43	237	45	16	0	0	0	1	2	41	c45	22	68	102	170	736	3,000									
* 55 Gaston, Bethel	1875	Bernice Ferner, A. Prop.	'49	9	35	1	5	5	0	0	0	—	—	—	886	137	126	886	x 13,000									
* 56 " Corinth, j	1875	(Wayne E. Jancy, A. Prop.)	'49	24	74	—	—	—	—	—	—	80	c10	—	51	76	127	1,276	x 6,000									
* 57 " Prairie Grove	1861	(N. Ellsworth Escott, r)	'30-'45	159	346	33	8	21	4	4	12	125	c228	71	798	1,462	2,260	7,898	* \$65,000									
* 58 Goshen, Ist	1886	Howard E. Warner	'29-'48	24	58	9	5	8	2	0	2	75	c90	40	46	102	148	2,338	x 8,000									
* 59 " Waterford	1842	(Robert Hendrix, Stud.) Sup.	'49-'49	28	68	8	5	6	0	5	5	40	c99	20	64	82	246	2,475	x \$20,000									
* 60 Green town	1873	Harley H. Short	'15-'22	155	373	34	4	8	5	1	6	102	c178	21	648	982	1,630	2,282	* \$20,000									
* 61 Hagerstown	1865	(Nelson Truck, Ch. of God)	'50	m28	71	—	—	—	—	—	—	c133	—	—	68	101	169	1,820	x 9,000									
* 62 Harrisville, k	1873	(Oliver Weber, l)	'49-'49	22	51	10	0	0	0	0	0	c58	12	44	66	110	40	1,393	* \$13,500									
* 63 Hausstadt	1855	Ruffie C. Howard, Lic.	'50	—	—	—	—	—	—	—	—	—	—	—	40	60	100	360	x 6,000									
* 64 Hillsboro, Prairie Chapel	1891	Clarence W. Baldwin, i	'41-'50	160	491	9	7	18	5	12	38	181	c555	8	570	932	1,502	8,960	* \$72,000									
* 65 Huntington	1871	(Owen Hatley, n)	'31-'45	14	46	15	0	2	1	0	1	35	c43	15	80	45	75	302	x 104,000									
* 66 " Maletta	1857	Marcus W. Johnson	'48-'47	65	182	17	7	16	1	1	7	87	c209	28	154	324	478	6,355	15,000									
* 67 Indianapolis, Ist	1896	Gerard B. Blue	'48-'47	44	111	—	—	—	—	—	—	110	—	—	0	0	0	0	4,000									
* 68 Keystone, South Liberty	1858	Mark B. Spaacht	'19-'48	25	63	—	—	—	—	—	—	—	—	—	0	0	0	0	4,000									
* 69 " Union	1878	Ralph A. Watson, l	'47-'48	51	160	—	0	0	2	0	2	38	c25	—	165	249	414	3,407	* \$60,000									
* 70 Kimmel, Broadway	1858	—	'19-'48	7	32	—	0	0	0	0	0	0	—	—	52	87	139	1,460	x 4,500									
* 71 " Sparta	1878	—	'19-'48	—	—	—	—	—	—	—	—	—	—	—	—	—	—	—	—									
* 72 Kirklin, Chr. Chapel	1843	—	'47-'48	—	—	—	—	—	—	—	—	—	—	—	—	—	—	—	—									

a Pimento, R.D. 1.
 b Presb.
 c Union City, R.D. 4.
 d Winchester.
 e Winchester, R.D. 2.
 f Free Chr.
 g Winamac.
 h So. Bap.
 i Limited ordination.
 j Muncie, R.D. 6.
 k Union City, R.D. 4.
 l Limited ordination.
 m Explanation of Reference Marks, Page 35.
 n Ex. Mem. B. Lic.

CHURCHES	MINISTERS	MEMBERS			Admitted			Removed			Attendance	Church School Membership	Young People's Organizations	Gifts on Apportionment			Other Gifts	Local Finances					
		Names	Ord. Cltd.	Ma.	To.	Ab.	C.	To.	D.	L.				To.	Conf.	Natl.		Boards	Total	Home Exp.	Value Property		
																						Cities or Towns	Org.
73	Kirklin, Sugar Creek			161	159		7	8	2	0	2	70	100	20	0	0	0	0	0	0	1,775	x \$22,000	
74	Kitchon, Hanna's Creek		'37-'47	60	164	58	43	63	3	5	15	180	c130	188	84	147	231	128	460	0	0	6,840	x \$25,000
75	Kokomo, Ist		'31-'48	256	603	120	100	3	0	0	3	35	c85	25	45	69	114	38	0	0	0	2,130	x 3,000
76	Koroong, Chapel		'28-'48	27	136	100																	
77	Lafayette, Salamanca		'40-'47	112	28																		
78	Lansess			110	35																		
79	Lebanon		'34-'48	35	74	15																	
80	"Brown's Wonder		'32-'46	54	108		3	5	1	0	2												
81	"Fairview		'25-'48	36	113	25																	
82	"New Salem, a		'47-'49	29	60	32	0	2	0	2	3	31	c37	12	80	120	200	15	0	0			
83	"Old Union			136	62	3																	
84	"Pleasant View		'47-'47	57	149	30	1	30	1	0	1	113	c60	18	87	131	218	0	0	0			
85	"Scotland, Kirklin, R.D. 1		'47-'49	m12	m10	25	15	0				23	c25	55	238	358	506	253	0	0			
86	Linden			m10	m11	25	0	0	0	0	1	2	c10	6	10	16	10	0	0	0			
87	Linn Grove		'47-'51	9	20	0	0	0	0	1	2	40		44	66	110	0	0	0	0			
88	Lizton, Rainstown																						
89	Lockport			110	24																		
90	Logansport, Blue Ball, e		'52	25	62																		
91	"Shiloh		'12-'38	32	69	10	0	0	0	0	0	75	75	6	192	323	515	0	0	0			
92	Lossauville, Antioch		'10-'47	30	77							78	c98	25	92	190	282	145	0	0			
93	"Mt. Zion		'33-'48	m21	52							45	c80		49	74	123	7	0	0			
94	Lynn, New Liberty		'49-'50	m33	82							45	c80		72	109	181	73	0	0			
95	Marion, McKinney Chapel														54	117	171	25	0	0			
96	"Temple		'50-'49	34	103	11		6	2	7	23	86	c82	12	154	291	445	118	0	0			
97	Medora, Pleasant Ridge			136	89	54																	
98	Mellott		'18-'48	52	137	12	7	17	8	5	13	94	c187		190	304	494	60	0	0			
99	"Union Chapel			126	66																		
100	Meson		'31-'47	23	53	5	0	0	2	1	3	35	54	35	28	41	69	0	0	0			
101	"Big Springs, Graysville		'32	32	62	35	0	12	0	0	0	25			150	284	434	100	0	0			
102	Michigan City, Ist		'16-'22	m61	132							6	65		68	104	172	3	0	0			
103	"Immanuel, German			124	50										30	45	75	0	0	0			
104	Monpeper		'33-'36	8	22	4									0	0	0	0	0	0			
105	"Chester Center			128	111	21						4	c65		0	0	0	0	0	0			
106	Mooreland		'46-'50	70	177										0	0	0	0	0	0			
107	Munice, Ind		'47-'51	47	104	5	3	17	4	6	10	79	c215	43	227	618	845	242	0	0			
108	"Chr. Chapel		'49	26	70	36	1	1	1	1	40	c40			170	256	426	0	0	0			
109	"Eben		'26-'34	158	332	31	3	6	7	10	17	191	c357		1,229	1,988	560	0	0	0			
110	Nappanee, Millwood		'22-'49	31	88	15	2	5	0	5	45	45			64	96	160	0	0	0			
111	New Carlisle, Olive Chapel		'37-'41	m18	102	52	2	2	2	2	2	43	c75	10	63	109	17	0	0	0			
112	Norman, Liberty			102	45										157	242	399	277	0	0			
113	North Manchester		'45-'44	102	214	30	6	11	7	6	34	97	c150		0	0	0	0	0	0			
114	North Webster			121	52										0	0	0	0	0	0			

Explanation of Reference Marks, Page 35.
 j Free Chr.
 e Walton.
 d Limited ordination.
 b So. Bapt.
 a Thornton, R.D. 2.

CHURCHES	Cities or Towns	Org.	MINISTERS			MEMBERS			Admitted			Removed			Attendance	Church School Membership	Young People's Organizations	Gifts on Apportionment			Other Gifts	Local Finances	
			Names	Ord. Cld.	Ma.	To.	Ab.	C.	To.	D.	L.	To.	Cont.	Nat.				Total	Home Exp.	Value Property			
*115 Ontario	Hove, R.D. 3	1840	(Supply)		14	32	17	0	0	3	4	36	4	36	50	8	40	65	105	13	617	x 4,000	
*116 Ontario	Hove, R.D. 3	1838	Kennedy, F. Culver, <i>Lic.</i>	'90	55	135	13	0	0	3	0	—	1	3	—	—	3	4	7	0	3,461	x 47,500	
*117 Osceola	Pleasant Valley Com.	1888	Paul A. Gettinger, <i>Lic.</i>	'30	47	104	3	9	16	0	0	—	1	0	c120	—	90	134	224	0	3,213	x 24,000	
*118 Parker	Union Chapel	1871	[Edwin Howard Helm, <i>Meth.</i>]	'51	14	47	10	0	0	0	0	67	0	67	c92	29	42	142	236	147	2,443	x 20,000	
*119 Peru	McNeely Mem., a	1871	[Thomas Linton]	'40-48	40	100	35	0	0	0	2	45	0	45	c90	12	23	34	57	21	520	x 3,700	
*120 Portland	"	1891	Eugene C. Sommer, <i>Appro.</i>	'51	37	99	—	2	0	0	7	71	0	71	c163	20	140	231	371	170	5,775	x *33,000	
*121 " Noble	"	1867	Mrs. Bessie Whister	'40-49	m27	68	—	0	0	0	7	68	0	68	c81	56	85	141	170	826	6,844	x *8,000	
*122 " Salamonia	Pleasant Vale, b	1876	[Paul D. Logan]	'45-47	18	53	17	0	0	0	4	46	0	46	c76	29	45	75	124	50	1,400	x *7,000	
*123 Rochester, Bloomingburg	1876	1876	[John Simpson, <i>Bapt. Lic.</i>]	'51	30	74	20	32	32	1	1	50	—	50	80	25	29	45	74	20	1,400	x *5,000	
*124 Ridgeville	Otto Hollowell	'35-50	[William E. Howard, d]	'48	m19	65	—	—	—	—	—	—	—	—	—	12	31	43	20	600	2,800	x 3,000	
*125 Royal Center, Crooked Creek	1841	'36-34	[Virden Graham, <i>Bapt.</i>]	'48	39	92	7	0	1	0	0	84	16	63	95	158	150	1310	150	158	1,310	x 10,000	
*127 Russaville, Prairieville	1849	'35-48	[Otto Hollowell]	'40-51	18	49	12	0	1	0	2	56	6	43	84	127	100	1,061	100	1,061	5,000	x 5,000	
*128 Selma, Philadelphia	1849	'35-48	[Sartford W. Heald]	'40-51	35	85	25	0	0	1	0	56	6	43	84	127	100	300	300	979	10,000	x 10,000	
*129 Servia	1849	'45-50	[William A. McCoy]	'45-50	100	222	40	15	24	1	7	18	82	30	160	268	428	397	3,683	397	3,683	x *31,000	
*130 Seymour, St. Paul	1859	'25-50	[Homer J. Hunsinger]	'45-50	100	275	10	2	4	1	4	11	2	0	0	35	298	525	823	0	5,861	x *60,000	
*131 Sheridan, Chr. Liberty	1855	'42-49	[Willbur B. Sharp]	'42-49	11	30	—	0	0	0	0	35	0	0	0	0	65	1,700	60	65	1,700	x 6,000	
*132 South Bend, Com.	1922	'42-49	C. Paul Santa, i	'42-49	158	384	42	21	37	2	5	151	65	354	531	885	60	11,210	330	885	11,210	x *42,500	
*133 South Whitley, e	1845	'33-48	[Myrtle L. Baker]	'33-48	70	180	20	2	2	4	1	142	50	420	225	50	420	659	1,079	330	4,429	x 42,500	
*134 " Collamar	1877	(See No. 133)	(See No. 133)																				
*135 " Eel River	1842	(See No. 133)	(See No. 133)																				
*136 " Sidney	1865	(See No. 133)	(See No. 133)																				
*137 Spencer, Mt. Olivet	1873	'49-51	[Edwin Skirvin, <i>Disc. Lic.</i>]	'50	12	30	10	0	0	0	1	—	0	—	20	—	0	0	0	0	300	x 2,500	
*138 Stewartsville, Bethsaida, f	1824	'49-51	[James E. Wiley, g]	'49-51	40	142	80	0	0	1	0	30	1	0	0	0	0	0	0	0	360	x 3,000	
*139 Strauch	1868	'26-51	[Albert F. Byrne, h]	'26-51	m18	44	—	7	7	2	3	30	2	3	30	—	57	86	143	143	360	x 4,000	
*140 Sulphur Springs, Ist	1878	'28-51	[Orville Woody]	'28-51	93	256	65	1	5	0	4	32	15	123	c246	15	123	186	309	0	4,800	x *20,000	
*141 " White Union, j	1865	'51-48	[Burtley A. Oren]	'51-48	35	75	40	0	0	0	0	32	14	24	36	90	14	890	90	14	890	x 3,000	
*142 Swayzee, Antioch	1865	'03-44	[Quentin Hayes, k]	'03-44	116	284	40	0	0	0	3	1	4	53	68	14	31	45	76	66	2,085	x 12,000	
*143 " Plymouth, Ist	1834	'03-44	[George E. Mitchell]	'03-44	183	284	20	20	30	0	3	96	21	410	625	21	410	625	1,039	202	14,139	x *106,000	
*144 " Plymouth, 2d	1882	'03-44	[Thomas A. Hawkes]	'03-44	83	200	48	3	6	2	3	5	10	206	309	515	101	150	251	0	5,492	x *48,000	
*145 Tippecanoe	1873	'47-48	[Bernard E. Ward, <i>Broth. Lic.</i>]	'50	m32	97	46	3	6	0	0	—	0	—	52	13	96	144	240	75	774	x 6,000	
*146 Tipton, New Hope	1873	'47-48	[Chester Perkins, g]	'47-48	m18	46	—	0	0	0	0	—	0	—	30	0	0	0	0	0	—	—	
*147 " Tetersburg	148	'154	[Mrs. Zelma Mills]	'10-44	m35	87	22	0	0	0	0	—	0	—	0	0	0	0	0	0	—	—	
*148 Twelve Mile	1844	'47	[Mrs. Zelma Mills]	'10-44	m35	87	22	0	0	0	0	—	0	—	0	0	0	0	0	0	—	—	
*149 Union City, Pleasant Hill	1844	'47	[Mrs. Zelma Mills]	'10-44	m35	87	22	0	0	0	0	—	0	—	0	0	0	0	0	0	—	—	
*150 " Pleasant Ridge	1875	'47	[Taylor Weekly, <i>Appro.</i>]	'47	18	47	14	3	4	0	1	3	0	0	c90	15	18	108	121	240	1,894	x 7,000	
*151 Upland, Jefferson	1852	'48-49	[Heskie Thompson]	'48-49	17	45	9	0	0	0	0	46	0	0	0	5	520	520	2,000	5	520	x 2,000	
*152 Veersburg, Freedom, l	1888	'48	[Alfred W. Dobbs, <i>Stud.</i>]	'48	68	126	43	0	0	0	10	11	50	60	30	4	6	10	0	662	1,418	x 4,500	
*153 " Osborn Prairie	1888	'40-48	[Thomas Linton]	'40-48	25	50	0	0	0	0	0	0	0	0	35	84	126	210	100	970	590	x 8,000	
*154 " Sterling	1897	'18-48	[Guy T. Walters]	'18-48	60	112	—	2	2	0	4	0	0	0	108	—	116	173	289	323	2,205	x 3,500	

k U.S. Meth.

l Kingman, R.D. 1.

m Limited ordination.

n Booneville, First Union Parish; Nos. 133, 134, 135, 136.

o Walton, R.D. 2.

p Portland, R.D. 5.

q Ch. of Broth. Stud.

r U.S. U.B.

s Middletown.

t

u

v

w

x Explanation of Reference Marks, Page 35.

CHURCHES	MINISTERS	MEMBERS			Admitted			Removed			Average Attendance	Church School Membership	Young People's Organizations	Gifts on Apportionment		Other Gifts		Local Finances	
		Ma.	To.	Ab.	C.	To.	D.	L.	To.	Conf.				Boards	Total	Home Exp.	Value Property		
155 Wakarusa, 1st		1905																3,574	*25,000
156 Warren	G. Truett High	1871	1100	250	155	8	10	2	7	9	150	300	—	0	0	0	0	6,334	*80,000
157 " Plum Tree	Homer Studabaker		125	299	0	35	40	0	2	4	—	120	—	323	517	840	85	2,351	x
158 West Ferré Haute, a	Marion L. Grant	1885	33	92	0	3	4	0	2	7	—	62	—	91	138	229	0	4,174	x
159 South Vigo	Charles F. Hill	1854	100	222	25	3	4	0	0	4	—	221	—	167	347	514	75	1,400	x
160 Whiting, Plymouth	Emerald L. Olson	1880	11	43	2	7	30	0	0	0	30	657	—	6	15	40	15	9,500	x
161 Winchester, 1st	Hubert Clevenger, Sr.	1860	257	610	135	2	20	3	3	2	69	120	20	40	90	130	100	12,000	x
162 " Buena Vista	Hubert Clevenger, Jr.	1887	70	156	—	2	0	2	0	2	123	190	20	66	98	80	10	4,978	x
163 " Clear Creek	Earl Mesker	1884	m19	41	—	0	0	2	0	2	60	20	—	4	6	10	10	1,353	x
164 Windsor, Chr., Parker	Burdley A. Oren	1883	m38	94	38	6	6	0	1	1	77	24	—	75	126	201	370	1,545	x
165 Wingate, Pleasant Hill	Charles Lacy, Appro.	1853	m12	30	7	0	7	1	2	3	31	51	—	17	27	44	177	449	x
166 " Center, New Richmond	Warren H. Braden, Lic.	1828	m75	271	80	0	0	0	2	2	100	175	25	119	178	297	244	4,431	x
167 Yorktown, Pike's Peak, b	Lewis L. Wakeland, Lic.	1870	m17	42	—	0	1	0	0	0	40	49	—	22	33	55	50	1,140	x
168 Young America	G. R. Osborn	1870	m16	38	14	0	1	0	0	0	30	63	6	50	76	150	100	609	x
169 Zionsville, Rosston	Lewis L. Wakeland, Lic.	1905	m26	65	—	0	1	0	0	0	40	40	—	51	78	129	135	978	x
OHIO																			
170 Ansonia, Teegarden, Ind.	Hubert K. Clevenger, Jr.	1880	33	91	10	10	10	2	4	6	—	66	30	53	80	133	328	2,882	x
171 Beansville, Greenville	Hubert K. Clevenger, Jr.	1850	65	136	10	2	2	0	0	2	—	165	—	74	111	185	308	2,761	x
172 Brook, Versailles	(Inactive)	1885	m15	30	14	—	—	—	—	—	—	—	—	10	15	25	0	—	x
173 Colina, Beaver Chapel	Taylor Weekley, Appro.	1881	50	95	30	6	6	3	3	6	—	—	30	88	133	221	135	2,703	x
174 Coletown, Greenville	William L. Demlinger	1845	m61	152	—	3	8	0	0	0	68	111	15	69	104	173	910	3,684	x
175 Dawn, Versailles	(Inactive)	1907	m18	22	11	—	—	—	—	—	—	—	—	6	9	0	0	175	x
176 Macedon, Coldwater	Earl Mesker	1913	9	24	—	0	0	0	1	8	—	—	6	34	51	85	0	1,055	x
177 North Star	Donald E. Wilks, Stud.]	1888	m30	60	17	0	0	1	1	2	—	—	—	59	89	148	0	1,145	x
178 Stevideo, Greenville	William L. Demlinger	1888	m44	110	21	1	1	2	1	3	59	114	—	88	131	219	120	2,082	x
179 Zion Conn., East Greenville	Fred H. Luthy, d]	1888	m17	43	—	—	—	—	—	—	—	—	—	9	13	22	0	1,967	x
180 Woodington, Greenville	Hubert K. Clevenger, Jr.	1888	m74	139	6	2	4	3	0	0	87	204	31	101	152	253	0	1,547	x
Membership of dropped chs:																			
Gifts — church undesignated:																			
Totals:			9,587	23,472	3,377	656	1,132	280	331	1,004	80	16,529	2,829	862	1,898	2,760	0	500,901	4,653,250
															40,321	63,878	25,924		

Explanation of Reference Marks, Page 35.

d E. & R. Stud.

b Daleville, R.D. 1.

a Bethany.

INDIANA SUMMARY

NO. OF CHURCHES CONTRIBUTING TO APPOINTMENT AND OTHER BENEVOLENCES, 158 (amount \$89,802); On appointment 147 (State Conf. 145; National Boards 147). Other Gifts 121.
 SALARIES: No. churches and yoked fields reporting 120 (amount \$231,756). Part time supplies 51; (amount \$39,303). **Pastoral Units:** 09. **Average Salary for regular service:** \$2,790.
 LEGACIES: No. 47, \$5,000; No. 130, \$1,000; No. 144, \$640.
 YOKED CHURCHES: Nos. 15-87; 17-19; 20-122; 22-89-90; 27-28-63; 42-164; 43-57; 50-82; 82-91; 55-80; 72-85; 81-131; 92-149; 98-154; 119-155; 124-125; 138 with III. 310; 141-163; 150-173; 162-176; 166-168; 170-171-180; 174-178; 179 with Ohio 251; with other denominations: Nos. 43 with *Ch. of God*; 110 with *Indep.*; 126 with *Bapt.*; 139 with *Ev. U. B.*
 LARGER PARISH: Nos. 133-134-135-136.
 For comparative statistics see Summary I following schedules.

CHURCHES DROPPED: (4) Anderson, Elm Grove; Kokomo, Harrison St.; Tipton, Sand Bank; Hollansburg, Ohio, Friendship.
 CHURCHES CHANGED: (1) Monticello, Hickory Grove, **Delphi, R.D. 1** to Delphi, **Hickory Grove, R.D. 1**.
 CHURCHES: 180. **Served by pastors:** 164 (installed 4; recognized 4; other Cong. Chr. 95; other denom. 25; licentiates 14; unclassified 22). **Part time supplies:** 1. **Inactive churches:** 4. **Vacant churches:** 11. **No. pastors serving:** 135.
 MINISTERS IN FULL STANDING: 132 (pastors 86; others 46).
 NO. OF CHURCHES REPORTING: Av. Ch. Attendance 98; Ch. School 145; Y.P. Org. 87; Home Expenses 161; New Buildings and Improvements 76 (amount \$109,512); Payment on Principal of Bldg. Debts 12 (amount \$19,592); Church Property 172; Debts 11 (amount \$47,610); Invested Funds 17 (amount \$87,390); Parsonage 62.

Congregational Christian Conference of Iowa — Organized 1910
IOWA Rev. Judson E. Fiebigler, Supt. & Reg., Magoun Hall, Grinnell (Conference Directory, Pages 16-18)
 (Including Missouri Nos. 13, 14)

Church Clerk address may be had from Conference Office

CHURCHES	MINISTERS	MEMBERS			Admitted			Removed			Attendance	Church School Membership	Young People's Organizations	Gifts on Apportionment			Other Gifts	Local Finances	
		Ma.	To.	Ab.	C.	To.	D.	L.	To.	Conf.				Nat.	Total	Home Exp.		Value	
Cities or Towns	Names	Ord. Cld.															Property	Church	
1 Alden	[Roy J. Eilers, E. & R.]	'38	50	124	5	4	6	0	7	17	126	0	312	494	806	91	2,700	*10,000	
2 Algonia	Gerald G. Hallauer	'46-'49	185	360	175	6	13	5	10	15	0	14	355	461	816	100	12,403	*46,000	
3 Allison, Fed.	Bryan B. Wright	'30-'37	69	167	32	4	12	0	4	4	70	7	82	82	164	75	4,022	*30,000	
4 Aines	{ W. Murray Allan { Henry K. C. Hweley, p. em.	'19-'43	277	699	88	26	53	8	25	37	0	363	1,946	2,181	4,127	858	11,502	*100,000	
5 Anamosa	Barney C. Crockett	'27-'46	126	277	25	11	18	3	8	11	90	0	444	507	951	121	8,134	*82,000	
6 Cass	Rufus K. Derry	'11-'51	8	15	7	0	1	1	2	3	0	0	0	0	0	0	0	12,000	*16,000
7 Anita	{ Montague John Rolles { Mrs. Helen Rolles, Asst.	'32-'48	54	124	12	4	4	4	10	22	0	0	150	150	300	396	3,014	*57,000	
8 Ankeny		'48	78	213	18	10	17	1	3	14	0	185	250	381	631	75	5,020	*19,000	
9 Arion	[Harold A. Smith, Presb.]	'50	8	34	5	0	0	1	0	1	0	0	20	21	41	10	600	*10,200	
10 Atlantic	John E. Gebhardt	'32-'49	33	94	0	3	4	4	8	97	65	0	100	74	174	83	2,789	*42,500	
11 Aureka	Robert N. D. Yoak	'47-'51	91	212	20	2	6	1	7	8	60	0	140	187	327	45	4,185	*13,000	
12 Avoca			40	117	30	0	8	2	18	20	53	10	26	26	52	40	4,750	*5,000	
13 Baring, Missouri	(Inactive)		—	34	0	—	—	—	—	15	—	—	0	0	0	0	0	0	1,500
14 "	[Don Job, Ind.]	'49	—	63	0	0	12	1	0	1	60	0	13	12	25	0	1,560	*10,000	
15 Barnes City	[Merle E. Roloff, Ex. Mfr. Con.]	'51	2	10	2	0	1	0	1	0	43	0	0	0	0	309	646	4,400	
16 Bassett	Thomas B. Dixon	'38-'49	125	320	14	20	2	4	6	0	0	0	300	304	604	15	6,577	*43,500	
17 Baxter	Vernie M. Smith	'48-'51	130	365	49	5	25	4	12	16	104	0	195	117	217	72	6,327	*110,000	
18 Belle Plaine	Alfred B. McKeith	'26-'49	61	154	14	12	14	1	0	1	56	0	104	134	238	0	5,900	*60,151	
19 Belmond	[Robert Haag, Ind.]	'51	31	69	0	0	0	0	0	0	—	—	0	0	0	0	0	4,500	
20 Berwick	[David Fulcomer Sup.]	'40-'48	84	179	26	0	2	0	5	54	0	0	286	364	650	562	4,085	*29,000	
21 Biansburg	[Gerald A. Martin		79	204	34	0	0	0	5	0	0	0	604	674	1,278	10	5,040	*20,000	
22 Blencoe			118	22	0	0	2	0	0	0	0	0	0	0	0	0	0	5,500	
23 Bondurant	(See No. 115)		7	16	0	0	2	0	0	0	16	0	22	32	54	148	608	*7,000	
24 Brighton, Clay	Elmer H. Johnson	'09-'50	84	203	59	11	19	3	4	7	67	0	216	393	609	0	3,610	*34,000	
25 Brit, Ist	John D. Engels	'36-'44	87	187	11	12	14	2	0	2	0	0	253	321	526	785	6,229	*75,000	
26 Buffalo Center	Bruce H. Masselink	'36-'39	300	606	35	22	47	11	14	186	0	0	22	33	55	1,280	16,000	*318,000	
27 Burlington	[Norman F. Brooks	'46-'49	68	144	60	7	7	1	4	5	37	0	65	81	146	68	2,512	11,000	
28 Carson, Wheeler Grove			29	66	21	0	0	0	0	1	0	0	18	30	43	95	3,888	*7,000	
29 Castana, Conn.	Edward D. Hughes	'19-'48	114	300	78	13	19	7	13	20	0	0	213	212	425	266	6,238	*115,000	
30 Cedar Falls	J. Richard Wagner	'33-'45	269	667	104	35	75	10	14	33	253	48	1,505	1,859	3,364	694	21,949	*176,312	
31 Cedar Rapids, Ist																			

Explanation of Reference Marks, Page 35.

a Pleasant Ridge.

CHURCHES	MINISTERS		MEMBERS			Admitted			Removed			Church School			Young People's			Gifts on Apportionment			Other Gifts		Local Finances	
	Org.	Names	Ord. Clid.	Mfa.	To.	Ab.	C.	To.	D.	L.	To.	Average Attendance	Membership	Young People's Organizations	Conf.	Natl. Boards	Total	Home Exp.	Value Church Property					
32 Cedar Rapids, Bethany	1893	Milton E. White	'37-'46	45	117	0	9	16	2	0	2	68	101	0	50	52	102	4,075	*12,000					
33 Central City	1858	[Fred G. Samek, <i>Presb.</i>]	'48	19	51	5	3	5	7	0	17	0	0	0	29	29	58	1,400	*35,000					
34 Chapin	1858	[Herbert H. Wintermeyer, <i>a</i>]	'46	13	33	1	0	1	1	0	61	205	232	30	1,676	3,149	22	1,830	*7,500					
35 Charles City	1856	Harold W. Putney	'36-'46	292	540	1	36	88	7	6	0	0	0	0	94	95	189	16,532	*183,500					
36 Clarion	1864	[Calvin H. Willemssen, <i>Presb.</i>]	'50	45	97	20	0	0	0	0	0	0	0	0	0	0	0	4,063	*9,000					
37 Church	1872	Ray S. Steakley	'35-'48	152	319	64	20	30	7	11	36	108	0	0	20	354	135	8,931	*60,000					
38 Clear Lake	1870	Edward W. Day, <i>r</i>	'16-'45	121	507	59	6	11	0	7	23	0	211	0	65	115	180	0	46,000					
39 Clemons	1857	Lester T. Proctor	'20-'46	88	243	72	6	11	0	7	23	0	0	27	170	358	528	4,874	*35,000					
40 Clinton, 1st	1866	Verne A. Spindel	'39-'45	181	459	0	15	47	7	6	143	0	0	50	744	801	1,545	11,268	*162,000					
41 " Corn.	1839	George W. Fairbanks	'31-'43	16	49	0	0	0	0	0	130	0	0	76	120	248	150	5,150	*85,000					
42 Columbus Junction, <i>W edeb</i>	1914	(Inactive)	'50	8	23	0	0	0	1	1	2	0	0	0	0	0	0	—	*2,200					
43 Columbus Junction, <i>W edeb</i>	1893	[E. Eugene Shipley, <i>Bapt.</i>]	'27-'47	40	89	10	4	4	0	6	62	75	15	271	324	595	0	3,178	*92,000					
44 Covert	1870	[Joseph Carswell		38	107	0	3	8	1	0	1	0	0	208	20	148	197	5,254	*60,000					
45 Coaling, Fed.	1888	(See No. 52)		43	91	35	2	3	0	7	0	0	45	18	83	82	165	109	2,758	*9,000				
46 " Fairview	1888	[Vernon W. Rice	'31-'48	220	540	32	13	44	6	14	7	0	0	794	1,084	1,878	186	11,751	*148,000					
47 Council Bluffs, 1st	1853	[Jacob R. Perkins, <i>p. em.</i>]	'98	125	300	0	15	33	3	20	101	0	0	30	10	10	175	12,683	*87,000					
48 " Dodge Mem.	1907	Raymond O. Barber	'49-'46	114	273	4	10	20	6	7	16	0	0	22	216	351	36	6,787	*89,000					
49 Cresco	1856	Leslie J. Barnette	'17-'48	94	234	12	14	42	7	6	13	119	0	147	612	783	1,395	7,128	*58,000					
50 Crescon	1901	(Inactive)		50	162	50	3	3	2	0	2	0	0	10	150	300	0	2,200	*25,000					
52 Cromwell, b	1870	[Vern R. Willey	'32-'50	50	162	50	3	3	2	0	2	0	0	10	150	300	0	2,200	*25,000					
53 Davenport, Edwards	1839	[Mrs. Adara P. Willey, <i>d</i>]	'49	52	101	0	0	0	3	2	5	0	54	11	284	365	649	4,283	*55,000					
54 Davenport, Edwards	1839	Nel B. Danberg	'42-'46	189	479	90	11	29	8	17	26	0	0	12	408	409	817	720	13,535	*80,000				
55 " Berea	1909	Frank Chursty, <i>r</i>	'24-'49	71	186	0	19	24	0	0	169	0	169	14	361	363	722	105	3,900	*50,000				
56 Decorah	1854	Clark L. Callender	'20-'45	96	248	24	8	24	2	3	21	100	60	30	447	493	940	309	6,264	*49,916				
57 Denmark	1838	Homar A. Doak	'41-'50	137	327	35	16	34	5	10	15	161	0	40	356	652	1,388	200	14,231	*59,000				
58 Des Moines, Plymouth	1857	Charles M. Houser, <i>i</i>	'27-'50	875	2,078	112	103	272	22	51	135	608	993	70	5,061	6,268	11,348	51,553	*670,000					
59 " Urbandale	1842	Gayle V. Strickler, <i>i</i>	'39-'51	138	319	6	21	30	2	0	2	0	0	60	498	560	1,048	39	2,492	*61,000				
60 De Witt	1842	Lester E. Olson	'34-'46	137	362	62	22	36	1	9	10	138	0	43	317	358	675	5,924	*103,000					
61 Dinsdale	1891	(Inactive)		—	—	—	—	—	—	—	—	—	—	—	—	—	—	—	—	0				
62 Doon	1899	[Maurence L. Jones, <i>Math.</i>]	'50	43	96	15	1	2	1	1	2	150	0	20	236	236	472	2,100	*10,000					
63 Dubuque, 1st	1839	Max Straug, <i>i</i>	'21-'41	290	735	0	25	51	4	16	20	0	0	209	600	735	1,335	7,809	*200,000					
64 " Immanuel	1868	William H. Hill, <i>r</i>	'13-'43	290	709	55	38	53	6	4	24	0	0	38	523	925	1,465	8,634	*62,500					
65 " Summit	1890	Alvin H. Boettcher	'29-'49	165	333	31	9	23	1	6	7	120	0	71	745	771	1,516	8,483	*44,000					
66 Dunlap	1859	[Harlan C. Swift, <i>J. F. C. A.</i>]	'49	33	127	35	1	4	1	1	3	0	0	14	0	0	0	669	3,539	*13,000				
67 Eagle Grove	1881	William D. Spiker	'99-'43	132	327	15	20	33	8	2	6	0	0	25	670	783	1,453	123	6,203	*48,000				
68 Earlville	1859	James W. Robbins, <i>Disc.</i>	'51	88	207	0	12	12	4	2	6	0	0	288	307	595	105	3,665	*32,500					
69 Eddyville	1845	Benjamin H. Shaw	'39-'45	28	89	24	1	2	1	2	2	101	0	9	89	115	204	1,250	12,000					
70 Edgewood	1848	(See No. 115)		40	112	25	3	7	1	2	4	0	0	14	18	37	55	3,450	*21,500					
71 Eldon	1880	(See No. 115)		17	48	0	2	2	0	3	18	0	15	5	53	52	105	1,510	*11,500					

d. Asso.

b Southwest Parish: Nos. 46, 52, 96, 201.

a E. & R.

Explanation of Reference Marks, Page 35.

CHURCHES	CITIES OR TOWNS	MINISTERS			MEMBERS			ADMITTED			REMOVED			Church Membership	Young People's Organizations	GIFTS ON APPOINTMENT			Other Gifts	LOCAL FINANCES				
		Names	Ord. Cld.	Org.	Ma.	To.	Ab.	C.	To.	D.	L.	To.	Average Attendance			Conf.	Natl. Boards	Total		Home Exp.	Value Church Property			
★ 72 Eldora	1868	Ralph B. Innes, r	'44-'49		90	222	11	3	19	3	11	14	153	c174	26	589	776	1,365	0	6,861	x	*75,000		
★ 73 Elkader	1894	Will Richards	'39-'52		67	164	34	0	8	0	2	11	13	c71	0	54	96	150	155	3,686	0	*51,000		
★ 74 Elmworth, Union	1872	E. Emory Anderson, Meth.	'51		7	24	0	0	0	0	0	0	0	0	0	0	0	0	0	8,768	0	*100,000		
★ 75 Emmetsburg	1879	Fredrick T. Mayer-Oakes	'08-'48		96	279	30	8	16	3	2	5	0	c72	12	361	513	874	630	2,858	x	*19,000		
★ 76 Extra, Fed.	1840	Herbert G. Kelly	'44-'51		70	177	0	0	0	0	2	11	13	c72	40	123	148	271	100	2,100	0	5,000		
★ 77 Fairfield, Antioch	1840	(See No. 115)			22	61	20	3	3	0	0	0	0	0	0	2	3	5	0	1,900	0	3,500		
★ 78 Farmington	1840	(See No. 115)			9	29	6	1	2	0	2	3	0	0	16	10	17	25	173	1,900	0	10,000		
★ 79 " Anson	1865	Charles H. Nettleton, Brth.	'49		33	73	15	4	4	0	1	1	2	0	40	15	18	35	34	1,500	0	4,700		
★ 80 Farhanville	1875	George W. Campbell	'45-'48		55	139	0	9	21	2	0	0	0	114	9	199	198	397	10	3,904	0	*22,500		
★ 81 Farragut	1875	Lawrence A. Davison, Bapt.	'51		34	83	8	0	0	0	0	0	14	50	37	153	303	456	25	3,307	0	*30,000		
★ 82 Ferguson	1865	(Inactive)			0	0	0	0	0	0	0	0	65	0	0	0	0	0	0	0	0	0	1,000	
★ 83 Floris, Bethlehem	1865	Ralph W. Johnson, Lic.	'50		78	169	25	21	27	0	3	3	2	c90	12	30	60	0	3,685	x	*35,000			
★ 84 Fonda	1858	Joel M. Boone, Disc.	'52		21	59	4	0	0	2	0	2	35	35	0	53	52	105	0	1,680	x	*15,000		
★ 85 Fontanelle	1881	Clare A. Hughes	'27-'49		13	31	4	0	0	0	0	21	0	c41	0	31	31	62	0	794	0	4,000		
★ 86 " Pleasant Grove	1871	Floyd C. Bryan	'49-'51		17	161	45	2	11	4	10	14	0	c72	12	13	22	35	82	4,083	x	*70,000		
★ 87 Forest City	1867	(Inactive)			0	0	0	0	0	0	0	0	14	0	0	0	0	0	0	0	0	0	1,500	
★ 88 Ft. Atkinson	1856	H. Lee Jacobs	'26-'38		310	706	116	17	64	3	11	24	185	e236	45	596	790	1,386	1,023	15,367	x	*256,000		
★ 89 Ft. Dodge	1883	Harold A. Sanders, Bapt.	'50		21	78	0	3	6	0	3	17	0	75	15	0	0	0	370	3,356	0	*10,000		
★ 90 Gal.	1880	Mrs. Helen B. Turner, Lic.	'51		37	117	28	0	1	3	2	9	0	94	0	136	177	313	106	3,552	0	*21,000		
★ 91 Gilbert	1875	W. Z. Henline, Ev. U.B.	'50		184	210	18	0	1	0	0	0	0	0	0	90	152	242	0	3,371	0	*21,000		
★ 92 Gilman, Com.	1875	John Clark Sup.	'51		7	32	22	0	0	0	0	0	20	30	0	7	6	13	2	2,401	0	*18,000		
★ 93 Gvin	1875	Lawrence E. Murphy	'24-'52		74	147	38	1	3	3	8	14	0	c87	25	0	0	0	0	0	0	0	1,800	
★ 94 Glenwood	1856	(Inactive)			0	0	0	0	0	0	0	0	18	0	0	0	0	0	0	0	0	0	5,000	
★ 95 Grand River, Mt. Zion	1888	(See No. 52)			37	85	31	0	0	0	1	1	20	0	16	0	11	11	0	1,500	x	10,000		
★ 96 Gravity, Oak Hill	1887	Lawrence Nelson, Presb.	'41		14	48	0	10	10	0	2	0	35	20	0	0	0	0	174	6,990	0	*32,000		
★ 97 Green Island	1865	Francis C. Snyder	'24-'51		105	285	131	6	6	2	4	6	28	104	14	410	630	1,040	0	0	0	0	5,000	
★ 98 Green Mountain	1867	Albert Hurst, Tru.	'28-'39		27	607	74	8	25	12	38	207	169	e309	35	1,739	2,380	4,119	162	13,678	x	*8,080		
★ 99 Greenville	1855	Leard W. Mann, t	'36-'51		71	149	55	2	0	5	5	5	0	c111	26	289	456	715	308	1,912	x	*15,000		
★ 100 " Chestnut Center	1865	John M. Nolin	'30-'51		173	392	47	20	40	6	24	142	42	e172	24	438	454	892	208	7,955	x	*73,000		
★ 101 Hampton	1857	David M. Beegs	'46-'48		204	444	1	3	7	1	0	110	0	e98	22	300	300	600	195	9,575	x	*40,000		
★ 102 Harlan	1871	Edwin J. Arnold	'46-'48		62	132	15	1	5	0	0	0	44	54	0	50	50	100	95	3,765	x	*35,000		
★ 103 Hartwick	1875	Kenneth P. Berg, Bapt.	'48		109	239	17	5	7	0	0	2	44	0	0	0	0	0	0	437	2,583	x	*58,000	
★ 104 Hawarden, Associated	1883	Robert J. Watson	'21-'47		307	437	86	23	36	5	11	16	0	e167	30	479	534	1,013	375	6,900	x	*87,000		
★ 105 Humboldt	1871	Joseph Carswell	'27-'48		111	446	12	0	0	2	0	25	0	0	16	110	146	256	70	1,650	x	*23,500		
★ 106 Iowa City	1856	John G. Craig, t	'40-'48		181	446	100	16	34	6	17	26	0	108	61	603	868	1,471	380	10,761	x	*62,000		
★ 107 Ionia	1846	(See " Welsh			24	48	36	0	0	0	2	2	0	0	0	50	90	140	135	0	0	0	25,000	
★ 108 " " Welsh	1856	Preston S. Hinderks	'38-'50		171	402	0	7	29	5	21	79	158	e150	115	599	1,359	1,958	170	13,231	0	*15,000		
★ 109 Iowa Falls	1883	(Inactive)			0	0	0	0	0	0	0	0	0	0	0	0	0	0	0	0	0	0	5,000	
★ 110 Jewell	1876	(Inactive)			0	0	0	0	0	0	0	0	0	0	0	0	0	0	0	0	0	0	15,000	
★ 111 Kelley	1854	James Phillip Johnson	'48-'45		17	16	2	5	14	4	4	8	0	73	10	644	658	1,302	155	9,156	x	90,000		
★ 112 Keokuk	1854	(Inactive)			87	204	43	0	0	0	0	0	0	0	0	0	0	0	0	0	0	0	0	5,000

Explanation of Reference Marks, Page 35.

CHURCHES	MINISTERS			MEMBERS					Admitted			Removed			Average Attendance	Church School	Young People's Organizations	Gifts on Apportionment			Local Finances		
	Cities or Towns	Org.	Names	Ord. Clid.	Ma.	To.	Ab.	C.	To.	D.	L.	To.	Conf.	Natl. Boards				Total	Other Gifts	Home Exp.	Value Church Property		
114 Keokuk, Sandusky	1858		{ Homer E. Dalrymple	'33-'46	115	32	20	1	1	0	2	2	35	c79	15	0	10	10	2,219	x	\$3,500		
★115 Kossauqua, a	1844		{ Mrs. B. C. Dalrymple, b	'46	25	18	0	0	0	2	1	3	172	80	34	224	306	530	4,500	x	\$16,000		
★116 Kingsley	1886		Paul P. Jackson	'26-'48	63	171	0	5	5	3	4	72	0	73	0	50	59	109	2,400	x	\$13,000		
★117 Lake View	1890		Shas E. Wright	'27-'48	62	120	12	5	21	0	15	15	0	76	10	53	90	113	2,925	x	\$9,000		
★118 La Moille	1886		yClaire A. Hughes	'27-'51	13	11	0	0	0	0	1	1	28	43	25	21	21	42	0	263	x	\$5,000	
★119 Larchwood, Conn.	1900		{Max Allen, Eva, U.B.}	'51	15	37	0	0	0	1	0	1	28	43	0	100	114	214	0	3,868	x	\$4,000	
★120 Lettis, Oak Grove	1855		W. Jay Hazel, r	'46-'50	58	136	20	5	6	6	12	0	c125	25	150	150	300	0	0	0	0	0	\$20,000
★121 Lewis	1892				10	44	10	—	—	—	—	—	—	—	0	0	0	0	0	—	—	\$5,000	
122 Linden	1894				82	68	19	—	—	—	—	—	—	—	0	0	0	0	—	—	—	\$8,500	
123 " Shiloh	1894				94	261	66	5	5	1	12	13	0	c68	0	125	191	316	2,936	—	2,000		
★124 McGregor	1857		(Supply)		113	36	0	—	—	—	—	—	—	—	0	0	0	0	—	—	—	\$7,500	
★125 Madison Co., Fellowship	1901		Dale D. Brown, t	'42-'49	94	254	44	3	6	8	13	21	0	c200	15	404	694	1,098	5,390	x	\$30,000		
★126 Madrid	1856		Pearley E. Shult	'09-'36	30	73	0	0	0	1	1	45	57	15	30	30	60	0	800	x	\$5,700		
★127 " Garden Prairie	1870		David E. Davids	'36-'47	152	367	0	4	22	6	8	14	0	c135	36	0	420	0	7,748	x	\$75,000		
★128 Manchester, Conn.	1868		yClare E. Olney	'48-'48	75	192	15	8	8	2	8	42	0	c147	15	641	912	1,553	4,800	x	\$50,000		
★129 Manson	1843		Bruce S. Dean	'46-'50	129	325	62	13	22	5	9	25	0	c125	9	799	1,046	1,845	7,105	x	\$56,000		
★130 Maquoketa	1868		Ronald W. Dickson	'42-'49	241	615	104	14	29	5	8	13	241	200	40	175	834	1,009	6,048	x	\$140,000		
★131 Marshalltown	1868		Peter J. Jansen, r	'32-'50	299	868	135	17	42	12	28	40	0	208	50	1,576	1,652	3,228	18,378	x	\$280,000		
★132 " Mason City	1889				84	80	0	—	—	—	—	—	—	—	0	0	0	0	6,376	x	\$22,500		
★133 Hanford	1870		Lester E. Gatch	'40-'50	65	135	27	7	15	1	0	1	0	c95	8	190	321	511	0	0	0	\$3,000	
★134 Melbourne, Van Cleve	1879				78	200	23	11	16	2	5	10	151	c123	8	131	143	274	2,650	x	\$30,350		
★135 Miles, Fed.	1888		{Joseph H. Castle, Meth.}	'47	98	201	47	18	21	8	4	20	66	82	24	0	815	5,500	3,661	x	\$45,000		
★136 Milford, Union Mem.	1891		John A. Frieboes	'40-'49	53	92	8	5	7	3	0	3	0	c101	22	105	188	293	3,990	x	\$30,000		
★137 Minden	1898		{ C. William East	'07-'50	—	—	—	—	—	—	—	—	—	—	—	—	—	—	—	—	—	\$1,000	
★138 Mitchellville	1898		{ Mrs. Ruth S. Bast, A.asso. } (Inactive)	'23	—	—	—	—	—	—	—	—	—	—	—	—	—	—	—	—	—	\$61,000	
139 Montezuma, Forest Home	1855		Colin G. MacRae, Presb.	'51	73	168	3	7	23	2	4	6	—	c80	20	113	112	225	6,266	x	\$17,000		
★140 Monticello	1862		Orland C. Huff	'18-'49	22	69	4	0	8	0	2	13	0	95	25	172	198	370	3,700	x	\$17,000		
★141 Montour, Fed.	1855		yClare E. Olney	'48-'48	47	98	0	0	0	2	2	26	40	00	30	327	339	668	50	3,038	x	\$5,000	
★142 Moorland	1877		{R. N. Crawford, Bapt.}	'52	12	40	8	1	1	2	0	22	17	20	32	63	125	60	2,850	x	\$5,000		
★143 Mt. Pleasant	1841		William H. Green, Meth.	'50	50	164	4	6	6	1	3	4	180	c262	32	30	30	660	0	6,850	x	\$5,000	
★144 Muscatine, Fed.	1885		Maxwell L. Van Wageningen	'28-'43	59	157	26	1	6	1	1	2	66	c72	14	429	469	898	159	9,798	x	\$15,000	
★145 Muscatine, Ist.	1843		{Neil W. Parman, Ind.}	'50	74	207	24	—	—	—	—	—	—	—	—	—	—	—	—	—	—	\$5,000	
146 " Mulford	1907		Fredrick Cooper	'50	178	208	48	5	6	1	7	8	65	c94	37	171	241	412	4,358	x	\$2,000		
★147 Nashua, Ist.	1866		Fredrick L. Hanscom	'00-'51	78	208	48	5	6	1	7	8	65	c94	37	171	241	412	4,358	x	\$2,000		
★148 " Little Brown Ch.	1855		Homer F. Perry	'91-'40	28	97	0	11	11	1	3	4	0	61	0	0	0	0	255	5,366	x	\$30,000	
★149 Newburg	1880		George Reimthun	'41-'50	75	164	59	2	3	2	3	7	79	c168	19	257	582	3,745	x	\$21,400			
★150 Newell	1872		Donald L. Chapman	'36-'51	82	169	22	8	9	1	7	9	0	c72	30	90	177	267	25	4,641	x	\$6,000	
★151 New Hampton	1858		George M. Richter	'49-'51	69	175	14	1	4	7	53	79	181	c72	15	1,077	1,222	2,179	7,083	x	\$25,000		
★152 Newton	1856		J. Wesley Person	'45-'48	166	431	6	21	10	6	16	16	120	c178	15	1,162	1,383	346	12,497	x	\$165,000		
★153 " Wittenberg	1865		George M. Richter	'12-'48	63	118	23	9	10	1	0	1	39	c93	28	161	202	279	3,253	x	\$25,000		

Explanation of Reference Marks, Page 85.

b. Asso.

a Denmark Langer Parish: Nos. 24, 71, 77, 79, 115.

CHURCHES	MINISTERS			MEMBERS						Admitted			Removed			Church School	Young People's (Organizations)	Gifts on Apportionment			Other Gifts	Local Finances	
	Cities or Towns	Org.	Names	Ord. Cld.	Ma.	To.	Ab.	C.	To.	D.	L.	To.	Attendance	Church School	Young People's			Conf.	Nat.	Total		Home Exp.	Value Church Property
★154 Oakland	1881		Norman F. Brooks	'46-'49	110	295	69	5	13	6	10	18	77	c158	34	306	414	720	107	7,223	\$35,000		
★155 Ochevedan	1888		John B. Schlarb, §	'41-'51	42	102	13	5	7	0	1	1	0	e47	19	23	64	87	245	3,366	\$17,000		
★156 Olds	1886		E. Eugene Shipley, Bapt.]	'40-'48	88	206	28	11	17	1	4	5	75	c115	29	944	1,006	1,950	36	5,307	\$20,000		
★157 Onawa	1888		Gerald A. Martin	'40-'48	101	269	26	0	3	6	7	13	50	c55	15	941	1,050	10	7,864	\$115,000			
★158 Orchard	1877		Jonas Priestley	'41-'51	11	28	0	0	0	0	2	2	0	27	23	12	13	25	8	451	\$38,000		
★159 Orient	1881		David S. Nelson	'38-'51	42	89	4	0	0	2	4	6	51	e97	16	110	128	238	65	4,051	\$9,000		
★160 " Hill of Zion	1879		David S. Nelson	'38-'51	55	122	0	5	19	4	2	6	0	c122	25	229	229	458	157	2,499	\$15,000		
★161 Osage	1888		Donald S. Bourne	'38-'49	143	345	30	23	46	5	13	23	167	c135	19	486	834	1,320	286	11,009	\$11,000		
★162 Oskaloosa	1844		Donald O. Press	'46-'49	181	414	49	9	32	3	8	11	110	c120	62	111	111	222	100	13,142	\$105,000		
★163 Othello	1855		Van Vegz, Ind.]	'50	24	53	0	5	5	0	3	5	50	0	0	0	0	1	1,737	1,877	8,000		
★164 Oto	1896		John H. Roger	'18-'51	50	121	5	2	2	0	7	7	87	c73	32	25	25	50	55	2,260	\$11,000		
★165 Ottumwa, Ist	1846		James Estes, Disc.]	'52	85	12	0	2	2	0	5	8	0	38	0	152	172	324	68	6,247	\$60,000		
★166 " Swedish	1880																				0		
★167 " Plymouth	1884		Joseph A. Zimmerman	'19-'50	77	227	10	3	4	1	1	2	112	c155	45	340	340	680	157	8,092	\$63,000		
★168 Parkersburg	1869		James M. Lower, Lay.]	'45	164	132	0	0	0	0	0	0	0	0	0	0	0	0	6	0	\$25,000		
★169 Percival	1861		Clarence Swihart, Bapt.]	'46	26	66	0	0	0	0	0	0	0	0	0	0	0	0	0	0	5,000		
★170 Peterson	1882		Herbert Marsh, Presb.]	'49	95	269	84	10	19	1	8	13	125	c160	72	300	300	600	10	12,638	\$81,000		
★171 Polk City	1888		Walter C. Berggren	'18-'23	142	53	0	0	0	0	0	0	0	0	0	0	0	0	0	0	\$19,000		
★172 Preston, Affiliated	1882																				0		
★173 Pringlebar	1888		Winthrop M. Mager	'35-'52	103	229	57	18	18	3	8	42	70	c100	46	520	520	1,040	1	4,857	\$45,000		
★174 Redfield, Union Chapel	1886																				0		
★175 Red Oak	1870		Phlin Van Laren	'31-'45	113	258	17	0	0	5	5	11	132	e96	58	90	200	290	120	7,257	\$90,000		
★176 Reinbeck	1877		David F. Arnold	'36-'49	201	442	62	13	16	4	13	17	191	e259	80	332	337	669	171	6,600	\$51,500		
★177 Riceville	1858		Loyal E. Verner	'31-'49	80	174	42	0	0	5	0	5	0	74	15	70	105	184	6	5,509	\$30,000		
★178 Rock Rapids	1878		Russ B. Hartman	'21-'49	61	196	26	1	4	1	3	25	0	66	13	209	293	469	128	6,272	\$40,000		
★179 Rockwell	1873		Clark F. Gilman	'51-'46	40	83	10	0	0	0	0	40	e76	0	34	73	107	167	0	2,019	\$36,000		
★180 Rodney	1893		John H. Roger	'18-'51	14	26	2	0	0	1	0	1	0	74	12	0	0	0	0	160	1,852	\$13,000	
★181 Rosette	1937		Noel P. Orcutt	'41-'47	38	75	25	1	4	0	3	3	0	0	0	63	100	165	0	4,823	\$47,000		
★182 Rowan	1890		Harold A. Sanders, Bapt.]	'49	62	163	17	14	20	0	5	5	0	90	25	68	100	165	0	2,500	\$2,000		
★183 Runnels	1883																				0		
★184 " Adelphi	1906		Kenneth Corbit, Ind.]	'51	120	31	0	0	0	0	0	0	0	0	0	0	0	0	0	0	2,000		
★185 Ryan, Golden	1869		Albert T. Larveck, Lic.	'51	38	71	0	0	0	3	5	77	50	c76	30	11	51	62	30	2,142	\$10,000		
★186 Salem	1853		Ray N. Waterman	'34-'49	27	83	9	0	4	4	5	43	63	c119	30	46	68	114	204	3,067	\$17,000		
★187 Sheldon	1872		Thomas Lutman	'17-'37	114	286	0	8	11	6	7	17	0	119	30	182	190	374	85	4,402	\$42,400		
★188 Shenandoah	1877		Albert M. Lotie	'41-'49	131	307	34	0	6	1	13	90	c123	1,179	15	957	1,179	2,136	13	10,525	\$120,000		
★189 Sibby	1873		Robert J. Beebe	'25-'45	90	202	22	4	4	1	5	86	e92	20	269	299	598	1	6,348	\$41,000			
★190 Sioux City, Ist	1857		Nelson J. Baxter	'32-'46	305	676	45	17	50	5	29	108	231	e260	13	2,121	2,354	4,475	770	20,853	\$298,500		
★191 " Mayflower	1857		J. Otis Smith { Joseph Steele, Jr., p. om.	'33-'50	200	528	100	4	14	2	23	25	125	157	20	605	610	1,215	3	9,976	\$99,500		
★192 Sioux Rapids	1875		Noel P. Orcutt	'41-'47	73	199	60	4	6	2	5	7	0	90	15	257	310	597	82	5,569	\$90,000		
★193 Sloan	1879																				\$8,999		
★194 Sherrill	1849		(Supply)		20	37	0	0	0	0	4	4	0	16	0	58	57	115	25	1,900	\$25,000		

CHURCHES	MINISTERS	MEMBERS			Admitted			Removed			Attendance	Church School Membership	Young People's Organizations	Gifts on Apportionment			Local Finances				
		Org.	Names	Ord. Cld.	Ma.	To.	Ab.	C.	To.	D.				L.	To.	Cont.	Naft.	Boards	Total	Other Gifts	Home Exp.
*195 Spencer		1872	Kenneth M. Martin	'32-'51	469	969	65	10	29	15	22	37	162	210	38	504	715	1,219	582	12,700	*53,500
*196 Strawberry Point		1872			0	3	0	0	0	1	5	6	0	0	0	113	112	225	185	712	x *9,000
*197 Stuart		1871	Gordon K. Blunt	'44-'50	91	264	46	8	23	4	3	44	0	92	18	187	294	481	0	5,973	x *87,000
*198 " Fairview		1882	Gordon K. Blunt	'44-'50	78	177	100	28	112	0	2	42	0	672	18	1,882	80	148	28	1,882	x *10,000
*199 " Lunek's Grove		1865	Inactive.																		2,500
*200 Tabor		1882	John H. Blough	'18-'48	129	320	26	4	21	2	6	8	0	692	40	364	403	767	187	9,774	*100,000
*201 Pleasant Valley		1880	(See N. 55)		24	0	0	0	0	0	0	15	0	0	0	0	0	0	0	675	3,000
*202 Tabor, Ribley		1886	Carl P. Bast	'17-'49	143	341	80	15	23	6	9	20	0	682	18	610	634	1,244	747	10,588	*100,000
*203 Tabor, Zion		1901	A. H. Hoensch	'43-'49	127	231	30	17	25	2	10	12	80	60	45	380	668	1,048	220	8,750	x *30,000
*204 Tripoli		1900	{ Robert W. Shields, Bappt., '51 Albert C. Woodcock, a '03 Clarence Moore, Meth., '51 John D. Stoops, Sup., '01-'43 Kenneth P. Berg, Bappt., '49 Charles F. Jacobs	'31-'41	400	890	0	23	68	6	4	10	350	6378	115	774	785	1,559	2,000	22,179	x *275,000
*205 Turo		1886	{ Robert Mohr, Stud., Sup., '50 Sam T. Lenters		6	26	11	0	0	0	1	1	0	652	25	25	25	50	25	1,780	*32,500
*206 Victor		1883	{ Oswald F. Elbe Thomas A. Thompson	'32-'47 '44-'50	196	478	87	7	27	4	24	29	155	690	30	920	1,159	2,079	241	10,200	*35,000
*211 Westfield		1898	{ Thomas A. Thompson Ormai B. Preston	'35-'43 '10-'38	55	132	32	12	25	0	3	3	56	681	18	86	172	69	2,966	2,966	*25,000
*213 Whiting		1888	{ Robert Porter, b) Sup., '52 Robert Porter, b) Sup., '52		75	190	0	7	9	1	5	6	0	608	28	310	346	656	90	5,330	x *45,000
*214 Williamsburg		1886			10	177	71	0	2	2	5	7	0	50	0	15	15	30	30	3,739	*18,000
*215 Windrop		1886			58	142	28	4	6	3	4	9	60	60	24	80	126	206	13	2,917	x *9,000
*216 " Kiene		1865			9	18	7	0	0	0	0	4	17	24	0	2,690	4,876	7,566	126	758	2,400
Totals:					17,458	42,689	5,495	1,375	2,891	492	1,186	3,420	101	20,682	3,998	57,361	73,884	131,245	36,020	1,070,096	10,232,581

a p. em.

b Presb. Stud.

CHURCHES: 216. Served by pastors: 182 (installed 7; recognized 7; other Cong. Chr. 119; other denom. 46; licentiates 9). Inactive churches: 9. Vacant churches: 25. No. pastors serving: 196.

MINISTERS IN FULL STANDING: 211 (pastors 124; others 87).

NO. OF CHURCHES REPORTING: Av. Ch. Attendance 88; Ch. School 172; Y. P. Org. 136; Home Expenses 180; New Buildings and Improvements 102 (amount \$189,439); Payment on Principal of Bldg. Debts 25 (amount \$100,457); Church Property 211; Debts 12 (amount \$13,358); Invested Funds 60 (amount \$491,590); Parsonage 167.

NO. OF CHURCHES CONTRIBUTING TO APPOINTMENT AND OTHER BENEVOLENCES: 186 (amount \$167,266); On apportionment 170 (State Conf. 167; National Boards 170). Other Gifts 161.

Explanation of Reference Marks, Page 35.

SALARIES: No. churches and yoked fields reporting 176 (amount \$479,852). Part time supplies 5 (amount \$3,207). Pastoral Units: 171. Average Salary for regular service: \$2,784.

LEGACIES: No. Amount No. Amount No. Amount No. Amount No. Amount

2 \$1,000 26 \$3,400 27 \$5,500 30 \$1,715 31 \$500 56 \$300
57 1,000 58 1,747 63 1,000 73 500 130 1,000 145 2,500
170 1,000

YOKED CHURCHES: Nos. 22-157; 28-154; 43-156; 44-107; 86-118; 90-182; 104-207; 129-142; 159-160; 164-180; 181-192; 197-198; 212 with S.D. 39; 215-216.
LARGER PARISHES: Nos. 24-71-77-99-115; 46-52-96-201.
For comparative statistics see Summary I following schedules.

Kansas Congregational and Christian Conference — Organized 1854
KANSAS Rev. L. M. Rymph, Supt. & Reg., 923 Kansas Ave., Topeka (Conference Directory, Pages 16-18)
 (Including Nebraska No. 60)

Church Clerk address may be had from Conference Office

CHURCHES	Org.	MINISTERS			MEMBERS						Admitted			Removed			Church School Membership	Young People's Organizations	Gifts on Apportionment			Other Gifts	Local Finances	
		Names	Ord. Cld.	Ma.	To.	Ab.	C.		D.		L.	To.	Conf.	Nal.	Boards	Total			Home Exp.	Value	Church Property			
							C.	To.	C.	To.														
1 Alamo, German	1896	Reinhold H. Klein	'51-'50	14	24	0	3	3	0	2	2	25	0	0	0	0	1,015	3,000						
2 Alena	1879	A. J. Goodson	'19-'50	70	177	50	17	28	2	4	6	166	20	287	485	3,000	8,500							
3 Anthony, Ist	1878	Oscar E. Bonny	'38-'47	64	147	12	3	6	1	1	2	70	0	587	977	3,782	24,000							
4 Ash Rock, Woodston	1878	(Inactive)	'25-'51	26	72	12	17	19	1	2	—	56	0	150	200	1,040	30,000							
5 Athol	1907	(George DaDrymple, a)	'51-'50	144	92	24	0	2	0	6	6	180	114	70	188	2,200	10,000							
6 Bazine, German	1878	Reinhold H. Klein	'49-'51	21	230	59	6	0	0	3	9	12	67	153	10	2,600	40,000							
7 Carbondale, Com.	1899	Glen L. Argo	'45-'49	7	29	6	0	0	0	0	0	97	12	173	180	554	2,700							
8 Centralia	1875	Harry E. Boughtey	'20-'47	15	38	0	0	2	1	2	3	—	15	35	31	1,500	5,000							
9 Cora, Lebanon	1863	(Albert A. Van Sickle, b)	'15-'49	112	245	0	3	0	2	6	8	212	15	85	54	139	56,000							
10 Council Grove	1920	(Inactive)	'15-'49	43	119	21	1	5	0	4	4	50	0	200	247	3,500	28,000							
11 Cumberland, Augusta	1873	Fred Smith	'35-'42	90	239	61	4	12	1	0	10	90	15	181	333	4,500	47,000							
12 Dover, Fed. (1872)	1857	Stephen James Williams	'08-'43	180	443	72	16	57	5	8	13	207	41	801	894	10,200	247,000							
13 Durham, German	1866	(Inactive)	'14-'50	—	106	—	2	4	2	3	5	49	0	100	116	500	8,000							
14 Emporia, Ist	1870	(Conrad Vandervelde, d)	'31-'51	70	235	—	15	21	4	3	7	98	72	32	357	410	9,000	65,000						
15 " Bethany	1868	George Edward Brown	'36-'45	60	146	55	3	5	1	2	5	51	10	250	307	4,025	14,000							
16 " Sardis	1886	(Inactive)	'25-'51	143	302	15	12	27	2	12	14	102	158	28	741	660	11,200	175,000						
17 " Eureka	1886	Frank Raef	'25-'51	38	71	—	0	1	0	0	0	25	0	127	79	800	6,500							
18 " Five Mounds, Altoona	1886	Marvin Darlo Brown, e	'25-'51	35	101	4	6	8	0	2	80	66	0	84	91	2,750	9,000							
19 Ford, Ist	1879	Alfred H. Barter, f	'25-'51	—	—	—	—	—	—	—	—	—	—	—	—	—	—	—						
20 Garden City, Com. (1879)	1876	Millard H. Marshall	'47-'51	187	539	94	4	17	2	35	37	232	17	1,563	1,328	12,700	90,000							
21 Garfield	1881	(Inactive)	'09-'50	25	64	—	13	8	2	4	6	75	0	200	150	2,400	21,000							
22 Gaylor, Com. (1881)	1872	Henry E. Wright, t	'04-'42	4	10	0	0	1	0	0	0	—	—	—	—	—	—	—						
23 Good Hope, Deltvale	1880	Charles M. Good	'05-'49	17	52	18	0	1	0	0	0	—	—	—	—	—	—	—						
24 Great Bend	1910	Reinhold H. Klein	'33-'51	39	258	109	1	26	1	6	17	127	131	351	391	12,000	115,000							
25 Harrison, German	1868	Charles E. Henry	'33-'51	39	109	11	1	9	3	2	5	62	168	172	176	2,750	25,750							
26 Hartsburg, Ist	1888	J. Henry Hornung																						
27 Hutchinson, Ist	1871	Paxton Smith, i																						
28 Independence																								

a Presb. d Presb.
 b No. Bapt. e Granted leave of absence.
 f Interim pastor.

Explanation of Reference Marks, Page 35.

CHURCHES	CITIES OR TOWNS	Org.	MINISTERS			MEMBERS			Admitted			Removed			Average Attendance	Church School Membership	Young People's Organizations	Gifts on Apportionment			Other Gifts	Local Finances	
			Names	Ord. Cld.	Ma.	To.	Ab.	C.	To.	D.	L.	To.	Conf.	Natl.				Total	Home Exp.	Value Church Property			
* 73 Seneca		1865	James I. McConnell, r	'50-'51	58	186	26	2	32	3	7	10	—	40	15	101	87	188	18	5,300	*20,800		
* 74 Severy		1880	(Inactive)		98	28	14	—	—	—	—	—	—	—	—	—	—	—	0	0	5,300	*9,000	
* 75 Smith Center		1873	William A. Roberts	'17-'48	52	146	55	6	8	1	0	1	—	30	—	363	89	452	0	3,350	*40,000		
* 76 Stanley, Conn.		1925	James E. McCulloch, a	'14-'51	71	174	73	9	14	3	5	11	60	200	30	246	191	437	0	2,500	*16,275		
* 77 St. Marys		1870	Harold J. Wiegarter	'51-'51	6	19	5	0	0	0	0	1	0	—	—	12	24	36	0	560	x 2,000		
* 78 Stockton		1876	Sammuel M. Le Page	'16-'39	44	87	14	5	5	0	3	3	52	65	15	220	308	528	28	4,300	*84,000		
* 79 Tonganoxie		1868	Archie Footmaker	'02-'39	58	152	30	1	1	1	1	1	2	65	25	213	150	363	56	2,500	x 25,000		
* 80 Tonpaka, Central		1885	Charles Warren Helsley	'28-'43	576	1,449	106	54	111	16	26	51	250	309	98	2,004	1,951	4,155	1,018	30,600	*98,000		
* 81 "		1895	Ray Carlton Jones, r	'44-'49	233	572	42	37	138	7	8	15	255	421	55	1,126	3,179	67	21,300	x 183,000			
* 82 "		1896	Elmer E. Erickson	'31-'51	75	180	27	25	61	1	6	7	112	225	88	408	416	382	35	7,000	x 28,000		
* 83 "		1876	Wilbert E. Dull	'12-'28	173	367	92	10	24	1	6	7	45	80	12	25	53	53	150	6,720	x 25,000		
* 84 Towanda		1876	Robert H. Parks, b	'35-'50	20	74	25	4	6	0	5	5	45	80	22	39	50	89	15	3,000	x 63,750		
* 85 Udal		1885	Robert H. Nellis, <i>Int.</i>	'51	33	96	9	8	8	0	2	62	—	—	—	—	—	—	0	400	x 5,000		
* 86 Wabauense		1857	(Part time supply)		111	20	0	—	—	—	—	—	—	—	—	—	—	—	0	0	400	x 5,000	
* 87 Wakefield, Madura		1875	Christian G. Nelson	'08-'49	41	113	13	3	8	1	4	5	43	114	—	208	276	484	253	2,800	x 12,500		
* 88 Wheaton		1871	W. O. Ruten, <i>Boys</i>	'13-'49	28	63	0	0	0	2	3	5	—	38	14	116	111	111	45	2,200	x 16,500		
* 89 White Cloud, Fed.		1867	(Part time supply)		115	32	0	0	0	0	0	0	—	—	—	—	—	—	0	0	10,500	—	
* 90 Whitewater, Fed.		1924	Louis G. Poppe	'45-'52	115	299	88	3	10	2	5	7	95	168	40	377	423	800	169	5,000	x 80,000		
* 91 Wichita, Fairmount		1892	George W. Fisk, r	'44-'50	221	520	36	15	52	5	20	25	—	343	37	1,390	1,239	2,629	4	12,500	x 106,000		
* 92 "		1951	Richard R. Zoppel	'45-'51	116	236	10	93	240	0	4	4	93	276	12	230	196	426	89	10,000	x 29,000		
* 93 "		1885	Walter H. Upton, i	'28-'49	603	1,446	150	70	151	12	30	42	378	502	55	3,485	3,683	7,168	1,310	33,250	x 247,500		
Total:					7,229	17,879	2,329	756	1,860	183	396	710	100	10,777	1,544	38,839	31,030	69,889	15,728	458,076	4,004,542		

b Free Meth.

a Salv. Army.

CHURCHES ADDED: (1) Wichita, Pilgrim.
 CHURCHES DROPPED: (1) Pleasant Valley, Earleton.
 CHURCHES: 93. Served by pastors: 70 (installed 5; recognized 5; other Cong. Chr. 47; other denom. 10; licentiate 1; unclassified 2). Part time supplies: 8. Inactive churches: 8. Vacant churches: 7.
 No. pastors serving: 64.
 MINISTERS IN FULL STANDING: 105 (pastors 54; others 51).
 NO. OF CHURCHES REPORTING: Av. Ch. Attendance 51; Ch. School 76; Y.P. Org. 50; Home Expenses 82; New Buildings and Improvements 91 (amount \$411,338); Payment on Principal of Bldg. Debts 18 (amount \$30,208); Church Property 89; Debts 20 (amount \$282,703); Invested Funds 17 (amount \$162,161); Parsonage 70.
 NO. OF CHURCHES CONTRIBUTING TO APPOINTMENT AND OTHER BENEVOLENCES, 78 (amount \$85,897); On apportionment 78 (State Conf. 70; National Boards 78). Other Gifts 69.
 SALARIES: No. churches and yoked fields reporting 72 (amount \$189,070). Part time supplies 21 (amount \$23,096). Pastoral Income: 51. Average Salary for regular service: \$3,254.
 LEGACIES: No. 7, \$160; No. 8, \$1,800; No. 15, \$5,000; No. 16, \$5,355; No. 32, \$2,500; No. 80, \$189; No. 81, \$3,000.
 YOKED CHURCHES: Nos. 1-6, 14-28; 5-24; 23-38; 29-56; 43-62; 50-77.
 For comparative statistics see Summary I following schedules.

Explanation of Reference Marks, Page 35.

LOUISIANA

See Central South; Convention of the South (Plymouth)

KENTUCKY

See Convention of the South (Tennessee); Southeast Convention

CHURCHES	MINISTERS	MEMBERS			Admitted			Removed			Attendance	Church School Membership	Young People's Organizations	Gifts on Apportionment			Local Finances		
		Ma.	To.	Ab.	C.	To.	D.	L.	To.	Cont.				Nat'l. Boards	Total	Other Gifts	Home Exp.	Value Church Property	
Cities or Towns	Names	Ord. Cld.																	
★151 Mt. Desert, Otter Creek	{(Geo. B. MacDonald, b) '28-'51	1902	39	104	21	0	0	0	1	1	1	50	69	407	476	27	190	7,470	
★152 " Seal Harbor	{Miriam J. Higgins '48-'48	1901	62	187	30	3	1	1	1	1	25	67	30	22	90	0	430	*30,000	
★153 " Somesville	{John G. Manter '36-'51	1876	44	111	5	10	15	0	2	9	25	30	28	22	60	0	275	*26,000	
★154 Newcastle, 1st, Fed. d	{Ceal L. Witham '41-'36	1844	65	182	25	0	33	2	4	110	115	30	117	138	100	0	60	5,000	
★155 " 2nd	{(Part. time supply) '23-'48	1801	9	33	10	1	1	1	1	21	63	18	51	73	124	0	4,200	*8,000	
★156 Newfield, West	{John W. Bassom, Jr., Lic. '51	1765	37	87	44	0	0	0	0	0	85	18	8	11	19	0	1,175	*7,700	
★157 New Gloucester	{Eric W. Reynolds, p.em. '95	1837	69	151	0	19	31	1	2	5	93	30	124	152	276	200	1,190	*80,000	
★158 Newport, Union	{(H. Everett Wiswell, Meth.) '21-'51	1869	22	62	31	0	1	1	4	2	—	32	9	11	20	0	480	x 4,000	
★159 New Portland, North	{(Albert A. Gaisford, Bapt.) '21-'51	1801	m18	44	—	1	3	1	4	5	e98	25	31	37	68	0	48	x 3,000	
★160 New Sharon, Fed.	{(Geo. Arthur Woodcock, Evang.) '25	1882	[20	54	—	1	2	4	0	0	30	60	23	0	0	0	48	x 3,000	
★161 New Sweden, Swedenish	{Mrs. Ruth E. Jackson, b) '30-'50	1828	10	36	11	2	10	3	0	0	117	30	83	100	183	75	1,115	x 3,500	
★162 New Vancroy	{Charles M. Harding '25-'49	1797	18	66	21	10	3	0	3	6	e150	65	38	47	85	150	968	0	
★163 Northbrook, Fed.	{Mrs. Gladys D. York '35-'35	1920	29	111	26	3	5	3	3	6	e368	12	152	198	350	124	3,541	x 21,000	
★164 North Berwick	{(Part. time supply) '42-'48	1806	97	327	33	7	0	0	1	0	56	108	308	488	766	85	2,040	*8,700	
★165 North Yarmouth, e	{(Part. time supply)	1806	16	27	6	0	0	0	0	0	—	42	349	438	787	15	7,382	*17,500	
★166 Norway, 1st	{(Inactive)	1822	64	174	15	1	13	0	2	2	101	e230	0	0	0	0	7	7,000	
★167 " 2nd	{Ernest C. Flood, Meth.] '51	1853	[13	8	3	0	0	0	0	1	—	—	25	30	65	0	—	5,000	
★168 Old Town	{(Inactive)	1834	5	—	2	15	17	0	0	7	50	70	26	35	42	77	0	1,308	x 6,000
★169 " Stillwater, Fed.	{John A. Lacey, Stud.] '51	1839	[12	45	10	48	9	0	0	13	0	0	0	0	0	0	—	2,500	
★170 Orland	{(See No. 7)	1850	10	39	10	39	7	9	1	2	44	60	8	50	82	133	60	2,298	x 12,500
★171 Orrington, East, f	{(See No. 7)	1834	23	99	32	7	9	1	1	5	93	20	167	241	408	458	5,801	*36,200	
★172 Oxbow	{(See No. 7)	1904	103	282	38	7	11	3	2	5	e215	20	22	28	50	260	1,400	x 5,000	
★173 Oxford	{(See No. 7)	1826	38	76	0	1	1	1	3	0	e41	25	5	5	10	0	650	x 11,000	
★174 Paris, South	{(See No. 7)	1911	7	32	11	0	2	0	2	0	e33	22	37	63	109	0	2,080	x 35,000	
★175 " West, Finnish	{(See No. 7)	1822	7	32	11	0	2	0	2	0	e33	22	37	63	109	0	650	x 11,000	
★176 Perry	{(See No. 7)	1822	7	32	11	0	2	0	2	0	e33	22	37	63	109	0	650	x 11,000	
★177 Phillips	{(See No. 7)	1822	7	32	11	0	2	0	2	0	e33	22	37	63	109	0	650	x 11,000	
★178 Phippsburg, e	{(See No. 7)	1765	6	26	0	0	2	0	0	1	e36	5	4	16	19	35	263	x 47,000	
★179 Phippsburg, e	{(See No. 7)	1812	12	28	5	1	2	0	0	0	e36	5	4	16	19	35	263	x 47,000	
★180 Poland, Com.	{(See No. 7)	1812	12	28	5	1	2	0	0	0	e36	5	4	16	19	35	263	x 47,000	
★181 Portage	{(See No. 7)	1812	12	28	5	1	2	0	0	0	e36	5	4	16	19	35	263	x 47,000	
★182 " Buffalo Com.	{(See No. 7)	1812	12	28	5	1	2	0	0	0	e36	5	4	16	19	35	263	x 47,000	
★183 Portland, North	{(See No. 7)	1889	69	171	76	13	21	6	2	8	94	130	15	0	0	0	132	0	
★184 " St. Lawrence	{(See No. 7)	1838	73	209	29	2	3	9	76	115	e154	26	124	443	567	1,833	3,987	*45,000	
★185 " State St.	{(See No. 7)	1882	m56	136	0	34	39	3	2	5	—	30	101	200	301	220	6,198	*33,000	
★186 " Stevens Ave.	{(See No. 7)	1882	m54	136	0	34	39	3	2	5	—	30	101	200	301	220	6,198	*33,000	
★187 " West	{(See No. 7)	1873	273	639	0	13	18	11	16	27	—	30	101	200	301	220	6,198	*33,000	
★188 " Williston	{(See No. 7)	1873	273	639	0	13	18	11	16	27	—	30	101	200	301	220	6,198	*33,000	

Explanation of Reference Marks, Page 85.
 f South Brewer, R.D. 3.
 g Phippsburg Chr. Service; No. 178, Small Point,
 Popham Beach, Parker Head, Winnegance.

b Bapt.
 d Sheepscoot.
 e Cumberland Center, R.D. 2.

a Mt. Desert Larger Parish; Nos. 151, 152, 153, Union
 Church of Northeast Harbor, Chapel of Hall
 Quarry, Church Federation of Town Hall.

MAINE SUMMARY

CHURCHES DROPPED: (2) Portland, Ev. Cong.; Strong, denom. 27; licentiates 22; unclassified 33). Part time supplies: 7. Inactive churches: 20. Vacant churches: 30. No. pastors serving: 164.
 MINISTERS IN FULL STANDING: 167 (pastors 109; others 58).
 NO. OF CHURCHES REPORTING: By Ch. Attendance 151; Ch. School 218; Y.P. Org. 136; Home Bldg. Debts 29 (amount \$29,726); Church Property 257; Debts 29 (amount \$93,125); Invested Funds 132 (amount \$1,371,026); Total 446.
 NO. OF CHURCHES CONTRIBUTING TO APPORTIONMENT AND OTHER BENEVOLENCES 228 (amount \$107,547); On apportionment 228 (State Conf. 228; National Boards 228). Other Gifts 147.
 SALARIES: No. churches and yoked fields reporting 174 (amount \$409,854). Part time supplies 38 (amount \$43,589). Pastoral Units: 137. Average Salary for regular service: \$2,696.

LEGACIES:

No.	Amount	No.	Amount	No.	Amount	No.	Amount	No.	Amount	No.	Amount
3	\$ 2,000	13	\$ 2,700	15	\$ 300	17	\$ 1,850	27	\$ 100		
31	1,000	39	500	43	1,000	44	300	45	200	49	2,500
53	600	56	300	79	1,000	82	700	83	200	117	10,000
122	2,000	132	1,000	186	2,000	189	500	218	250	250	300
253	1,500										

YOKED CHURCHES: Nos. 1-150; 9-147; 23-258; 35-37; 39-112; 41-69-104; 44-224; 46-47; 46-176; 54-125-219; 65-66-68; 74-90-91; 75-254; 76-142; 78-261; 81-82; 87-200; 93-179; 96-192; 98-196; 130-131; 133-134-135-255; 205-206; 250-251; with other denominations: Nos. 36, 121, 123, 128, 148, 230, 234, 244 with *Bapt.*; 40, 56, 60, 86, 156, 194, 197 with *Meth.*; 242.
 LARGER PARISHES: Nos. 2-225-246-247; 7-139-172-181-182; 12-221-222; 52-231; 64-105-106; 151-152-153; 178; 193-257; 227; 235-236.
 For comparative statistics see Summary I following schedules.

MARYLAND

See Middle Atlantic and Pennsylvania and Southern Convention

Massachusetts Congregational Conference and Missionary Society — Organized 1928
 Rev. Albert Buckner Coe, Pres., 14 Beacon St., Boston 8 (Conference Directory, Pages 16-18)
 MISSACHUSETTS Miss Esther Herrick, Reg.

Church Clerk address may be had from Conference Office
 (Including Connecticut No. 439)

CHURCHES	MINISTERS			MEMBERS			Admitted			Removed			Church Membership		Young People's Organizations		Gifts on Apportionment			Local Finances			
	Org.	Names	Ord. Cld.	Ma.	To.	Ab.	C.		To.		D.	L.	To.	Average Attendance	Church Membership	Young People's Organizations	Conf.	Nad.	Boards	Total	Other Gifts	Home Exp.	Value Church Property
							C.	To.	C.	To.													
1 Abington, 1st	1711	Thomas H. Campbell	'45-'52	100	285	58	13	26	2	5	8	103	8	103	25	126	685	811	296	6,520	x	*82,500	
2 " North	1839	(Russell C. Murphy, Naz. Lige.)	'51	50	131	3	7	9	3	3	5	77	11	111	25	172	184	201	179	4,847	x	*30,000	
3 Acron	1832	Eric W. Grimshaw, r	'21-'51	75	109	32	10	21	3	8	11	61	6	61	15	52	276	328	293	7,020	x	*62,500	
4 " Fed., South	1893	(Gilbert F. Bennett, Stud.) a	'51	40	142	2	2	13	1	5	6	51	7	70	—	0	0	0	0	0	3,202	—	—
5 Adams	1840	John H. Hyde	'15-'47	149	282	72	11	27	9	5	64	265	16	325	16	26	249	275	40	13,847	x	*145,000	
6 Agawam	1819	(Fred G. Bratton, Meth.)	'26-'42	200	442	57	20	49	3	7	10	57	8	65	50	40	215	255	88	6,822	x	*75,000	
7 " Feeding Hills	1762	Frank E. Dunn	'33-'47	90	225	43	41	57	1	5	8	65	8	65	25	0	0	0	106	106	4,376	x	*18,000
8 Amherst, Main St.	1831	(Alfred R. Winham, i	'36-'48	119	340	64	12	14	5	2	7	—	7	—	67	47	265	312	234	11,440	x	*42,150	
9 " Union	1835	Robert A. Nunn, Asso.	'10	29	89	2	9	11	1	5	7	—	7	—	145	8	8	10	38	4,106	x	*14,000	
10 Amherst, 1st	1739	Charles E. Garran	'29-'43	339	824	250	17	45	15	28	5	292	216	216	145	956	6,144	7,100	2,979	17,215	x	*210,000	
11 " Hope	1907	(Kenneth T. Taylor, d	'50	7	18	0	0	0	0	4	0	15	12	12	—	5	34	39	35	443	—	—	
12 " North	1826	John A. Hawley	'45-'49	126	290	59	4	18	5	7	12	72	4	109	72	245	1,553	1,798	184	8,515	x	*62,000	
13 " 2nd	1782	(Howard P. Boardman, i	'21-'45	58	174	4	6	4	10	70	682	137	52	357	28	179	52	1,223	131	3,768	x	*24,000	
14 " South	1858	Charles D. Paul	'44-'49	85	182	28	2	13	0	5	2	49	69	69	28	179	1,044	1,223	761	5,315	x	*100,000	
15 Andover, Union, e	1854	Arnold M. Keneth, r	'50-'45	66	180	40	7	19	13	0	2	119	20	119	20	53	568	621	146	3,907	x	*45,000	
16 " Free, Chr.	1854	Paul E. Callahan, t	'34-'45	260	692	140	13	17	13	10	23	147	16	167	168	292	697	825	517	13,728	x	*250,000	
17 " West	1846	Leverick Reynolds, Jr.	'27-'29	328	833	140	15	37	13	3	7	166	84	93	42	408	3,160	3,160	509	20,142	x	*272,000	
18 " Arlington, Park Ave.	1826	Fredrick B. Noss, t	'29-'47	136	338	35	13	21	4	3	20	278	70	152	70	152	1,965	2,117	451	17,037	x	*120,000	
19 " Pleasant St.	1885	John G. Gaskill	'14-'47	303	732	119	23	57	7	9	22	171	156	156	58	421	2,894	2,894	203	14,072	x	*113,000	
20 " Ashburnham, Fed.	1842	Milton F. Schadegg, i	'46-'51	186	461	30	4	6	2	1	0	21	171	171	58	19	105	124	119	5,126	x	*43,000	
21 " Ashburnham, Fed.	1760	John A. Heidt, i	'45-'44	19	62	4	2	6	2	1	0	2	1	2	1	16	84	100	39	5,073	x	*65,000	
22 " People's Evang., South	1890	(Hugh C. MacLean, Bapt.)	'45-'44	54	139	67	0	0	0	0	2	40	20	40	20	52	281	333	30	5,839	x	*29,000	
23 " People's Evang., South	1819	William B. Howenstone, i	'39-'47	65	168	30	4	11	3	2	7	14	72	100	20	38	252	290	227	4,352	x	*67,000	
24 " Ashfield	1763	(Philip H. Steinmetz, J/r	'31-'45	75	190	30	2	3	7	2	7	9	—	—	—	105	552	552	0	0	0	0	0
25 Ashland, Fed.	1835	(Camille C. Bedard, g/r	'47-'51	53	144	—	—	—	—	—	—	—	—	—	—	—	—	—	—	—	—	—	—
26 Athol	1830	Leonard W. Fowler	'38-'45	205	588	37	18	28	8	11	19	—	—	—	40	278	1,535	1,813	295	12,250	x	*62,000	

Explanation of Reference Marks, Page 35.

f Episc.
g Bapt.

d E. & R., Asso.
e Ballard Vale.

a Co-pastor.
b Meth. Lige., Co-pastor.

CHURCHES	MINISTERS		MEMBERS			Admitted			Removed			Attendance	Church School Membership	Young People's Organizations	Gifts on Apportionment		Other Gifts	Local Finances	
	Cities or Towns	Org.	Names	Ord. Cld.	Ma.	To.	Ab.	C.	To.	D.	L.				To.	Average		Conf.	Boards
★ 95 Brockton, Ist	1737	{ Charles D. Broadbent, i '43-'50 Edwin H. Gibson, p. em. '10 { Terry J. Barley, e1 r '41-'48 Thomas J. Bell, p. em. '95	213	563	—	21	34	11	11	22	206	e283	100	181	1,231	1,412	1,194	13,774	x *183,600
★ 96 " Lincoln	1897	{ Lester G. Myers, r '30-'43 Malcolm Matheson, i '40-'50 { Richard E. Matera, b1 '51 { Peter L. Cosman, d1 '09-'49 Peter L. Cosman, Bapt. i '25-'45 Horace V. Blackford, r '38-'49	94	211	9	10	10	5	2	7	79	c35	30	12	63	75	50	4,123	x *29,000
★ 97 " Porter	1850	{ Richard E. Matera, b1 '51 { Peter L. Cosman, d1 '09-'49 Peter L. Cosman, Bapt. i '25-'45 Horace V. Blackford, r '38-'49	483	1,212	60	44	55	15	8	23	301	c361	385	219	1,361	1,580	218	21,500	x *200,000
★ 98 " South, Campello	1837	{ Richard E. Matera, b1 '51 { Peter L. Cosman, d1 '09-'49 Peter L. Cosman, Bapt. i '25-'45 Horace V. Blackford, r '38-'49	m406	1,014	149	44	51	12	23	180	—	e474	352	160	1,080	2,120	814	23,605	x *151,356
★ 99 " Waldo, Montello	1894	{ Richard E. Matera, b1 '51 { Peter L. Cosman, d1 '09-'49 Peter L. Cosman, Bapt. i '25-'45 Horace V. Blackford, r '38-'49	90	237	12	9	16	5	7	12	—	e97	103	116	656	772	121	5,099	x *50,000
★ 100 " Wendell Ave.	1897	{ Peter L. Cosman, d1 '09-'49 Peter L. Cosman, Bapt. i '25-'45 Horace V. Blackford, r '38-'49	22	67	25	0	1	4	4	28	45	e93	0	8	42	50	0	2,150	x *10,000
★ 101 Brookfield	1827	{ Peter L. Cosman, d1 '09-'49 Peter L. Cosman, Bapt. i '25-'45 Horace V. Blackford, r '38-'49	42	123	18	2	2	0	0	4	66	e181	26	8	49	32	530	4,635	x *37,000
★ 102 Brookline, Harvard	1844	{ Peter L. Cosman, d1 '09-'49 Peter L. Cosman, Bapt. i '25-'45 Horace V. Blackford, r '38-'49	331	962	132	10	38	14	29	54	343	e224	65	725	6,185	6,910	3,327	38,000	x *815,000
★ 103 " Leyden	1896	{ Peter Young, i '21-'50 George A. Merrill '97-'42 Sidney D. King '48-'43	143	373	49	8	9	7	6	48	—	30	25	278	1,998	2,276	527	15,385	x *707,000
★ 104 Buckland	1785	{ Peter Young, i '21-'50 George A. Merrill '97-'42 Sidney D. King '48-'43	51	147	40	4	4	1	6	8	40	33	68	15	87	102	3	1,657	x *7,500
★ 105 Burlington, Woburn	1735	{ Peter Young, i '21-'50 George A. Merrill '97-'42 Sidney D. King '48-'43	101	278	40	4	10	3	2	3	188	0	1	9	41	50	0	4,655	x *41,500
★ 106 Byfield, South	1702	{ Robert G. Morris, r '49-'50 John H. Leamon, i '24-'40	56	140	56	0	0	1	0	3	35	e56	0	64	336	400	106	3,089	x *35,000
★ 107 Cambridge, Ist	1633-'36	{ John H. Leamon, i '24-'40 Robert M. Phillips, e '43 Robert C. Dodds, f '48 Raymond Calkins, p. em. '96	403	1,114	296	15	53	13	41	50	311	e230	250	1,646	9,674	11,320	1,289	36,450	x *825,000
★ 108 " North	1857	{ Raymond Calkins, p. em. '96 Robert P. Rice, i '25-'50	138	387	—	11	22	4	14	18	225	e163	213	144	786	930	2,151	15,075	x *209,000
★ 109 " Pilgrim	1865	{ Raymond Calkins, p. em. '96 Robert P. Rice, i '25-'50	128	330	83	8	22	7	13	20	120	e138	49	175	910	1,085	330	9,228	x *255,000
★ 110 " Prospect	1827	{ Raymond Calkins, p. em. '96 Robert P. Rice, i '25-'50 Gordon C. Thompson '30-'51 { William M. Macenair, g '01	300	600	60	0	0	5	7	23	—	110	50	105	686	791	346	12,000	x *165,000
★ 111 Canton	1828	{ Richard H. Warren '42-'47 Richard H. Warren '45-'51	107	287	40	17	30	3	8	24	110	e185	40	45	585	630	240	5,607	x *75,000
★ 112 Carle	1781	{ Richard H. Warren '42-'47 Richard H. Warren '45-'51	43	126	23	3	9	2	1	36	95	e125	35	72	501	573	384	2,971	x *115,000
★ 113 Carver, Ist, North	1732	{ Richard H. Warren '42-'47 Richard H. Warren '45-'51	46	119	23	4	9	4	5	9	02	e60	30	37	196	233	25	2,147	x *20,000
★ 114 Centerville, see Barnstable	1845	{ Richard H. Warren '42-'47 Richard H. Warren '45-'51	—	—	—	—	—	—	—	—	—	—	—	0	0	0	—	—	—
★ 115 Charlemont, East, h	1785	{ Richard H. Warren '42-'47 Richard H. Warren '45-'51	31	81	—	0	0	5	1	6	—	—	—	15	85	100	6	2,450	x *10,000
★ 116 Chariton, Fed.	1761	{ Richard H. Warren '42-'47 Richard H. Warren '45-'51	44	109	5	1	2	0	1	6	57	72	60	150	150	278	3,962	x *38,000	
★ 117 Chatham	1720	{ Richard H. Warren '42-'47 Richard H. Warren '45-'51	23	86	34	0	0	3	2	5	90	e44	13	12	72	84	60	3,931	x *38,000
★ 118 Chelmsford, Central	1876	{ Warren M. Chandler '36-'46 Warren M. Chandler '36-'46	132	342	34	8	29	5	2	7	—	170	54	64	934	998	163	7,583	x *48,000
★ 119 " North	1824	{ Warren M. Chandler '36-'46 Warren M. Chandler '36-'46	125	316	0	20	46	2	2	4	136	211	22	20	211	231	226	9,437	x *128,000
★ 120 Chelsea, Ist	1841	{ Warren M. Chandler '36-'46 Warren M. Chandler '36-'46	216	552	97	10	13	11	7	18	157	e227	122	108	566	674	496	10,847	x *158,000
★ 121 Chester, Ist	1769	{ Warren M. Chandler '36-'46 Warren M. Chandler '36-'46	11	28	3	0	0	0	0	2	84	e10	0	3	17	20	11	1,116	x *10,000
★ 122 " 2nd, Fed.	1844	{ Warren M. Chandler '36-'46 Warren M. Chandler '36-'46	84	188	44	17	22	2	0	2	20	e66	30	10	77	87	0	3,250	x *35,000
★ 123 Chesterfield	1764	{ Warren M. Chandler '36-'46 Warren M. Chandler '36-'46	70	167	26	9	14	1	2	3	87	e128	24	37	286	323	157	3,064	x *22,000
★ 124 Chicopee, Falls	1830	{ Warren M. Chandler '36-'46 Warren M. Chandler '36-'46	m79	198	—	11	17	4	5	9	—	e61	0	44	231	275	3	5,470	x *48,750

a Meth. b Bap. Lic. c Asso. d Bapt. p. em. e Asso. f Min. Stud. g p. em. h Shelburne Falls. i Bap. j Meth. k Meth. l Granted leave of absence, Army Chaplain. m Pres. n Sup. Explanation of Reference Marks, Page 35.

CHURCHES	MINISTERS	MEMBERS			Admitted			Removed			Church School Membership	Young People's Organizations	Gifts on Apportionment			Local Finances		
		Ma.	To.	Ab.	C.	To.	D.	L.	To.	Cont.			Nat.	Boards	Total	Other Gifts	Home Exp.	Value Church Property
Cities or Towns	Names	Ord. Clid.									Average Attendance							
*125 Chicopee, 1st	Asa W. Mellinger, i	'25-41	68	152	24	3	3	2	5	56	40	45	268	313	25	2,111	x \$31,000	
*126 " 3rd, Fed.	(Chester R. Cooper, Meth.)	'34-42	m51	128	—	5	4	2	9	21	21	40	288	328	80	9,800	x \$110,000	
*127 Cliftondale, see Saugus	E. Maurice Bussey, r	'20-44	163	424	—	10	13	4	7	125	37	132	951	1,083	277	10,416	x \$97,000	
*128 Clinton, 1st	Harold S. Winsip	'06-40	74	219	12	4	4	1	13	72	678	69	360	429	117	4,305	x \$80,000	
*129 " German	Fred V. Stanley	'08-47	30	96	13	0	1	0	0	1	24	13	70	83	5	2,495	x \$25,000	
*130 Cohasset, Beechwood	{ Frank B. Chatterton, r { Fred V. Stanley, p. em.	'23-50	135	345	17	13	5	7	135	646	55	128	863	991	30	9,452	x \$80,000	
*131 Colrain	Karlton C. Johnson, Lic.	'49	53	124	41	0	2	3	5	68	49	20	370	439	261	3,100	x \$75,000	
*132 Concord	Robert H. Barber, r	'36-49	139	397	17	47	7	9	16	189	30	38	248	1,444	853	13,960	x \$15,000	
*133 Conway, Fed.	(George F. Camp, Bapt.)	'10-39	58	167	37	11	16	2	0	70	15	33	253	286	98	2,700	x \$60,000	
*134 Cotuit, see Barnstable																		
*135 Cummington, Village	{ Ernest Bodenweber, Jr., r { Ernest Bodenweber, Jr., c1	'51	53	136	49	12	1	1	2	c100	15	7	64	71	25	3,450	x \$14,000	
*136 " West	Charles G. Christianson	'30-42	334	848	177	18	25	14	11	25	2	1	518	519	70	893	x 40,000	
*137 Dalton	Adrien R. Aeschliman, b1 r	'29-46	93	243	26	11	3	1	4	c246	63	709	4,446	5,155	1,275	22,300	x 216,000	
*138 " Danvers, 1st	Paul S. McElroy, i	'32-42	336	883	106	33	63	9	14	371	2,609	468	3,077	2,428	192	9,098	x 133,000	
*139 " Maple St.	Harold O. Worcester	'42-50	34	116	10	2	3	1	1	51	22	0	0	0	107	3,397	x 65,000	
*140 Dartmouth, Smith Mills, d	Joseph O. Purdue, i	'26-50	119	290	12	15	28	3	16	124	146	0	53	53	205	6,800	x \$76,000	
*141 Dedham, Allin	Harry R. Butman	'32-45	235	603	125	16	28	0	12	120	163	80	0	505	2,416	13,150	x \$62,000	
*142 " Riverdale	Norman S. Davis	'29-47	83	211	18	0	0	1	2	53	31	32	174	202	111	3,923	x \$90,000	
*143 " Deerfield, Orthodox, e			19	47	0	0	0	1	2	0	0	14	74	88	15	—	—	
*144 " South	Ernest E. Brown	'46-50	79	178	55	2	7	4	0	60	55	20	26	158	184	4,226	x \$34,000	
*145 " Dennis, South	Watson Wordsworth	'19-48	29	75	21	2	5	0	1	—	12	9	82	91	90	4,631	x \$40,000	
*146 " Union	{ Arthur B. Clarke { Philip M. Kelsey	'20-50	13	49	6	0	0	0	0	—	9	0	0	0	0	2,773	x \$20,000	
*147 Dighton, North		'48-50	15	38	9	2	2	1	1	18	c42	0	219	219	0	1,075	x —	
*148 " West, North			m14	36	0	0	0	0	0	0	0	0	0	0	0	40	—	
*149 Douglas, see Boston																		
*150 " 2nd, East, R. D.	(Wendell P. Berwick, f)	'51-49	38	100	24	0	4	0	0	—	12	2	88	90	0	1,981	x 30,000	
*151 " 5th, East	Leonard B. Gray	'24-51	88	209	56	0	6	1	3	67	22	81	470	551	15	4,927	x 108,000	
*152 " Dover, 1st	Walter E. Kraft	'20-51	113	293	86	16	1	6	4	127	58	44	236	280	250	6,551	x \$85,000	
*153 " 2nd, Central	Aubrey E. Hastings, r	'44-49	41	121	5	6	5	2	233	105	30	60	357	417	0	7,000	x 37,000	
*154 " 3rd, 1st	Carroll C. Coffin, Lic.	'51	62	142	37	9	10	1	2	3	103	58	314	372	0	5,925	x 47,000	
*155 " Dudley	Edwin L. Gordon	'10-48	86	223	12	0	1	2	7	75	10	58	331	385	76	5,768	x \$68,000	
*156 " Duxbury	Elmer W. Patterson, r	'38-50	38	134	26	14	26	1	3	4	10	21	150	171	56	2,343	x \$60,500	
*157 " East Bridgewater	(John W. Estes, Jr., Bapt.)	'45-51	73	181	40	9	15	1	2	103	212	19	97	116	2	3,284	x \$62,000	
*158 " Easton	Walter E. Stewart, Bapt.	'42-49	m61	153	27	1	1	1	1	135	58	27	386	456	45	12,060	x \$170,000	
*159 " East Longmeadow	(John J. Foster)	'30-45	285	683	27	21	35	11	14	25	185	156	2,175	2,331	745	6,335	x \$92,000	
*160 " Easton, South	Lorenzo T. Dawe	'30-45	299	672	132	35	9	2	8	10	295	35	1,121	1,313	309	4,688	x \$18,400	
*161 " Eggenmont, Fed.	Harry S. Lowd, r	'12-43	101	256	8	7	10	6	7	72	91	40	256	296	170	6,335	x \$92,000	
*162 " Eggenmont, South	Ernest Simon, r	'40-50	26	100	25	0	2	0	4	60	67	13	14	75	89	5	4,688	x \$18,400
			39	93	5	7	0	0	0	46	39	16	107	123	8	3,198	x \$14,500	

a *Bapt. Lic.* b *Presb.* c *North.* d *North.* e *Dual Fellowship.* f *Meth.* g *Explanation of Reference Marks.* Page 35.

CHURCHES	MINISTERS	MEMBERS			Admitted			Removed			Church School	Young People's	Gifts on Apportionment			Local Finances		Value Church Property		
		Org.	Names	Ord. Cl'd.	Ma.	To.	Ab.	C.	To.	D.			L.	To.	Attendance	Membership	Conf.		Nat.	Boards
★163 Erving	1832 Walter R. Blackmer, <i>Sup.</i>	'00-'49	20	65	4	11	11	0	0	0	37	683	—	9	71	80	1	1,242	8,500	
★164 " Farley	1905 William E. Lowther, <i>d.</i>	'06-'48	9	21	11	10	0	0	0	0	0	0	0	0	0	0	0	3,883	*14,250	
★165 Essex	1893 Harold J. Franz, <i>Bapt. Lic.</i>	'51	33	88	20	6	6	2	2	2	4	50	24	58	358	416	585	2,200	*15,000	
★166 Everett, Courtland	1801 Gordon S. Kemson	'34-'48	238	734	118	52	79	9	10	79	249	2,277	245	401	3,717	4,118	1,002	16,903	*107,671	
★167 " Ist	{ Hugh MacCallum, <i>p. em.</i>	'39	41	98	20	11	14	3	0	3	—	668	43	3	17	20	0	4,743	*72,500	
★168 " Glendale	{ Nathan W. Goff, <i>d.</i>	'49	64	176	28	7	4	2	6	8	73	625	50	76	438	514	30	4,991	*63,725	
★169 " Myrtle Side	{ J. Judson Browne, <i>Bapt.</i>	'46-'50	194	496	93	7	11	6	8	14	152	621	69	123	831	951	275	12,760	*66,000	
★170 Fairhaven	{ John H. Maddford, <i>i.</i>	'27-'29	92	178	26	3	6	5	6	6	108	110	18	13	162	175	347	6,303	*50,500	
★171 Fall River, Bogle St.	{ Vernon L. Phillips	'20-'52	184	374	118	52	79	9	10	79	249	2,277	245	401	3,717	4,118	1,002	16,903	*107,671	
★172 " Central	{ Harry L. Meyer	'16-'43	256	514	0	11	18	10	3	13	197	278	18	431	3,023	3,451	391	24,605	*350,000	
★173 " Ist	{ Lex K. Souter, <i>r.</i>	'29-'34	321	606	60	29	46	10	6	21	154	230	180	15	697	712	3,051	26,194	800,000	
	{ Gaus G. Atkins, <i>p. em.</i>	'95	27	89	4	11	13	2	4	6	50	651	15	25	150	175	137	4,008	*22,500	
★174 " North, Chr.	{ Warren C. Campbell	'36-'50	4	6	0	0	0	0	0	0	0	0	0	0	16	84	100	163	*4,500	
★175 Falmouth, East	{ J. Ashton Nickerson, Jr., <i>d.</i>	'50	89	242	63	5	9	2	2	4	89	1,444	21	165	1,445	1,610	519	6,688	*125,000	
★176 " Ist	{ Ralph H. Long	'37-'38	24	76	25	1	3	1	2	3	—	70	66	0	0	0	0	3,073	*35,000	
★177 " North	{ J. Ashton Nickerson, Jr., <i>d.</i>	'50	—	—	—	—	—	—	—	—	—	—	—	0	0	0	0	—	—	
★178 " Waquoit	{ (Inactive)	—	—	—	—	—	—	—	—	—	—	—	—	0	0	0	0	—	—	
★179 " Woods Hole	{ (Inactive)	—	—	—	—	—	—	—	—	—	—	—	—	0	0	0	0	—	—	
Farley, see Erving																				
Feeding Hills, see Agawam																				
Fisherville, see Grafton																				
★180 Fishburg, Calvinistic	1768 Robert N. Foster	'39-'47	214	545	38	22	25	9	19	28	152	166	35	162	1,601	1,763	290	16,143	*133,000	
★181 " Trinity	{ William A. Sumner	'23-'47	43	148	5	5	2	0	5	2	0	63	6	30	36	10	12,713	*41,000		
★182 " Rollstone	{ Robert E. Crawford, <i>i.</i>	'50-'50	73	198	12	15	55	7	0	7	76	51	37	39	204	243	397	4,698	*51,000	
★183 Florence, see Northampton	{ Paul J. Bowman, <i>i.</i>	'48-'49	354	875	120	26	44	7	10	17	282	637	75	499	3,118	3,617	3,112	24,681	*537,000	
Forest Hills, see Boston																				
★184 Foxboro	1779 Martin Van B. Sargent, <i>i.</i>	'44-'50	127	524	50	15	20	8	5	13	115	265	50	80	530	610	197	10,431	*132,000	
★185 Framingham, Grace	{ John W. MacNeil, <i>i.</i>	'44-'49	474	1,200	140	26	55	11	42	68	254	649	55	291	1,846	2,137	1,215	29,612	*115,000	
★186 " Plymouth, Center	{ Edward W. Hale, <i>i.</i>	'13-'42	213	501	45	21	42	4	18	23	150	287	15	381	2,238	2,615	1,687	17,687	*128,000	
★187 " Edwards, Saxonville	{ Norman L. Armstrong, <i>Stud.</i>	'51	19	55	8	8	11	0	1	4	—	635	10	7	33	45	65	1,848	*55,000	
★188 Franklin, Fed.	{ Jordan D. Cole, <i>r.</i>	'43-'51	159	382	85	6	6	4	10	10	116	116	22	101	591	692	340	4,924	*190,000	
★189 Freetown, Chr., Assonet	{ Clarence F. Gifford	'13-'22	41	108	7	3	3	2	4	2	30	696	—	12	73	90	39	2,323	*70,000	
★190 " Ist, Cong., Assonet	{ Austin W. Guild	'21-'51	16	47	4	0	0	0	3	0	0	0	0	16	104	120	49	1,940	*125,000	
★191 " East	{ Henry H. Reed, <i>Lay.</i>	'42	40	115	23	6	9	0	0	0	39	663	0	2	42	44	512	981	*20,000	
★192 Gardner, Ist	{ William A. Sumner	'23-'48	210	568	59	31	38	13	39	143	197	613	130	364	1,995	2,359	141	23,811	*315,000	
★193 " Freetown	{ Osmond J. Billings	'05	11	27	1	2	2	1	1	1	—	30	0	0	0	0	0	79	692	7,000
★194 Georgetown	{ William O. Conrad, <i>e.</i>	'90	195	287	87	—	—	—	—	—	—	193	3	87	548	635	125	4,861	*23,500	
Gilbertville, see Hardwick																				
★195 Gill, Turners Falls	{ Chester G. Seamans, <i>Lay.</i>	'30	25	56	33	0	0	0	0	0	—	—	17	0	0	0	0	708	22,000	

Explanation of Reference Marks, Page 35.

e p. em.

d Bapt. Lic.

b Ex. Msa. Con. Lic.

a Meth.

CHURCHES	MINISTERS	MEMBERS			Admitted			Removed			Gifts on Appointment			Local Finances								
		Org.	Names	Ord. Cld.	Ma.	To.	Ab.	C.	To.	D.	L.	To.	Cont.	Natl.	Total	Other Gifts	Home Exp.	Value Property				
★196 Gloucester, Lanesville		1830				75	13	0	1	3	0	3	40	45	19	0	0	0	17	2,294	*30,000	
★197 " Magnolia	[Lloyd F. Martin, <i>Leag.</i>]			'51	29	85	23	0	1	0	0	0	44	277	26	0	10	10	27	3,148	*40,000	
★198 " Trinity	Russell G. Schofield	1887		'04	26	818	—	31	41	5	21	0	26	200	283	172	1,433	1,605	454	3,148	*50,000	
★199 " Trinitarian, West	Edward A. Jones	1829		'40-49	273	818	—	5	15	4	2	6	33	195	18	42	236	278	285	3,981	*55,700	
★200 Goshen	Edwin W. Alexander	1716		'26-40	58	164	8	0	2	0	2	0	2	6	33	14	71	85	285	3,981	*40,000	
★201 Grafton	W[ar]d A. Knights, <i>e</i>	1780		'50-51	23	64	—	38	15	2	4	7	104	179	15	185	1,226	1,411	50	5,040	*90,000	
★202 " Fisherville	Stephen W. Turrell, <i>i</i>	1731		'43-49	100	247	3	4	12	4	0	71	63	189	10	16	85	101	28	4,199	*43,000	
★203 Granby	Vernon D. Byron	1860		'34-48	67	152	16	4	12	4	0	23	41	159	15	55	376	431	18	10,700	*140,300	
★204 Granville, Ist, Fed., <i>b</i>	William E. Dudley	1762		'15-49	112	236	31	10	25	2	3	67	3	67	20	62	496	558	32	3,882	*9,780	
	[Norman E. Woodbury, <i>d</i>]	1747		'18-48	36	87	—	5	9	0	3	0	0	138	20	62	496	558	32	3,882	*9,780	
★205 " West, Center	[Luther J. Binkley, <i>e</i>]	1781		'46-50	13	43	25	0	0	0	1	14	1	14	0	0	0	0	0	0	2,179	*2,000
★206 Great Barrington	Cornelius N. Bakker	1743		'26-45	155	300	35	9	18	4	12	16	1	99	15	80	425	505	110	11,649	*250,000	
★207 " Housatonic	Frank R. Cutter	1841		'48-49	46	128	—	3	6	1	1	2	50	12	63	327	390	100	7,174	*35,000		
★208 Greenfield, Ist	Harold W. Curtis, <i>r</i>	1754		'16-48	243	527	46	13	17	3	11	14	155	371	25	135	830	965	600	16,412	*90,500	
	[George K. Carter, <i>p. em.</i>]			'11																		
★209 " Robbins Mem.	Albert H. Baller	1919		'30-51	82	209	54	19	23	1	4	5	—	119	18	16	101	117	144	2,886	*15,000	
★210 " 2nd	Kenneth R. Henley, <i>i</i>	1817		'27-41	385	954	88	24	55	15	63	78	294	260	40	277	1,590	1,867	980	24,044	*220,000	
★211 Groton, Union	Mrs. M. B. Johnstone, <i>i</i>	1826		'37-50	70	206	13	3	9	5	4	9	123	68	28	105	604	709	308	8,931	—	
★212 " Chr. Union, West	Mrs. M. B. Johnstone, <i>i</i>	1893		'37-50	19	59	16	6	6	0	0	1	48	0	0	43	254	297	166	6,557	*63,500	
★213 Groveland	Josiah G. Gregory, <i>i</i>	1727		'43-51	115	358	33	2	8	7	7	14	14	139	90	64	384	448	0	5,518	*20,000	
★214 Hadley, Ist	[Holmes W. Huston, <i>Math.</i>]	1851		'50-50	85	213	35	5	9	1	1	6	75	65	0	95	650	745	178	4,929	*118,000	
★215 " 2nd, North	[Howard F. Boardman, <i>i</i>]	1659		'45-49	27	76	25	0	1	1	5	7	27	22	28	238	266	127	1,874	75,000		
★216 Halifax	Harold H. Rogers, <i>r</i>	1734		'27-49	55	143	29	5	14	0	1	5	107	10	7	48	55	40	2,812	80,000		
★217 Hamilton	Harold H. Rogers, <i>r</i>	1714		'27-49	46	121	32	16	28	1	5	17	51	100	14	0	0	0	135	5,719	*88,000	
★218 Hampton, Fed.	Arthur Sanders	1755		'45-45	82	197	26	5	9	3	0	8	84	157	42	49	310	359	470	8,000	—	
★219 Hanson, Ist, Center	William G. Sewell	1728		'28-44	52	164	14	8	14	3	7	10	80	200	31	44	290	334	235	7,814	*59,000	
★220 Hanson, Center	Robert H. Heigman	1748		'43-51	67	164	23	19	24	1	1	5	—	104	25	38	198	236	203	6,352	*10,000	
★221 Hardwick, Calvinistic, <i>f</i>	Albert W. Alvenberg, <i>g</i>	1828		'34-44	29	79	34	0	4	0	1	1	2	66	12	2	77	90	25	3,300	*10,014	
★222 " Gibbertville	Robert J. Hodgen	1867		'32-46	53	134	36	4	3	1	0	1	35	67	12	13	77	90	25	3,300	*10,014	
★223 Harville	Raymond O. Zorn, <i>Stud.</i>	1820		'50	19	51	5	3	17	2	2	3	35	67	8	40	159	189	929	4,175	*38,500	
★224 Harwich	George W. Thurlow	1747		'11-48	80	214	51	3	17	2	0	2	—	73	30	43	246	289	321	6,337	*71,000	
★225 " Port	[E. Milton Grant	1853		'31-52	52	164	—	19	24	3	1	4	—	135	20	39	312	351	264	6,427	*75,000	
	George W. Hyton, <i>p. em.</i>]			'13																		
★226 Hatfield	J. Paul Williams	1670		'37-49	58	156	35	7	7	0	2	—	—	651	15	45	463	508	236	6,503	*38,000	
★227 Haverhill, Bradford	George E. Cary, <i>i</i>	1682		'12-19	170	479	78	18	28	9	10	29	198	206	115	333	2,139	2,472	254	12,018	*210,000	
★228 " Ist	Ray Williams	1833		'12-19	194	571	0	14	17	9	16	27	189	124	21	388	2,112	2,500	173	7,764	*201,800	
★229 " North Parish Com.	Ray Dep. Haas	1929		'26-50	m35	88	—	0	3	0	3	0	—	85	—	8	57	65	13	7,020	*25,000	
★230 " Riverside Mem.	Orville D. Lyon, <i>r</i>	1884		'29-43	113	313	25	13	13	7	7	117	110	307	178	121	707	828	185	7,869	*100,000	
★231 " Ward Hill	Walter W. Lyon	1893		'30-51	28	90	10	0	2	0	4	4	117	40	12	29	152	181	50	3,165	*17,000	
★232 " West	[Walter L. Nathan, <i>Math. Lic.</i>]	1735		'52	56	150	25	3	6	3	3	6	56	105	33	35	201	236	114	2,979	*70,000	
★233 Hawley, Ist, Charlemont		1778			3	9	6	0	0	0	0	0	—	0	0	0	0	0	0	126	2,000	

a Am. Ev. Chr. *b Center.* *c Baptist.* *d Bapt.* *e E. & R.* *f Fed.* *g Unit.* *h* Explanation of Reference Marks, Page 35.

Churches	Cities or Towns	Org.	MINISTERS		MEMBERS			Admitted			Removed			Average Attendance	Church School Membership	Young People's Organizations	Gifts on Apportionment			Other Gifts	Local Finances		
			Names	Ord. Cld.	Ma.	To.	Ab.	C.	To.	D.	L.	To.	Conf.				Nat'l.	Total	Home Exp.		Value		
★234 Hawley West		1825			9	26	2	0	0	0	0	0	0	1	—	—	—	0	2	2	265	2,200	
Haydenville, see Williamsburg		1892			37	79	24	0	0	3	2	9	38	26	c28	26	21	140	161	48	1,528	*3,000	
★235 Heath		1847			160	459	75	8	32	3	9	15	150	30	c888	30	54	398	452	55	9,912	*105,000	
★236 Hingham		1795			59	164	22	9	16	2	0	2	116	27	143	170	35	3,520	x	35	3,520	*22,600	
★237 Hinsdale																							
★238 Hollbrook		1856			107	314	58	10	18	6	4	1	91	40	c237	40	155	195	350	209	3,662	*24,200	
★239 Holden		1742			271	662	78	15	35	3	14	17	—	186	c853	186	287	1,923	1,036	1,421	x	*115,000	
★240 Holland		1765			15	45	6	7	13	0	1	1	—	10	53	63	10	53	63	10	1,211	*23,800	
★241 Holliston		1728			218	549	81	29	55	7	1	11	190	100	c868	100	284	1,555	50	16,278	*115,000		
★242 Holyoke, 1st		1799			216	549	85	20	39	5	23	29	184	43	c152	43	235	1,499	200	14,708	x	*240,000	
★243 " Grace		1894			m320	800	0	22	23	7	8	23	—	40	173	967	1,140	3	—	—	—	—	
★244 " 2nd		1849			517	1,181	—	40	76	12	27	39	465	40	c468	40	824	4,546	5,370	4,981	44,000	*1,550,000	
★245 Hopkinton		1724			141	344	27	15	44	5	8	16	113	57	c842	57	138	778	916	940	9,889	*115,000	
Houghton Neck, see Quincy																							
Houghton, e																							
★246 Hubbardston, e		1773			20	59	12	8	11	0	0	0	—	25	c93	25	8	42	50	0	1,616	*52,500	
★247 " Fennell		1918			9	20	8	0	0	1	0	1	12	0	—	0	0	0	5	0	1,322	3,000	
★248 Hudson, Fed.		1880			m53	133	0	0	0	0	3	3	65	15	c97	15	20	103	30	6,292	x	*173,000	
★249 Huntington, 1st		1778			48	58	17	0	1	0	2	2	95	0	36	0	21	131	152	20	1,287	*9,000	
★250 " 2nd, Fed.		1846			37	94	—	0	2	1	2	5	50	70	—	0	34	34	1,014	3,288	x	*25,000	
Hyde Park, see Springfield																							
Indian Orchard, see Springfield																							
Interlaken, see Stockbridge		1834			101	294	64	10	20	3	2	5	86	58	c130	58	10	63	73	160	8,507	x	*187,500
★251 Ipswich, 1st & South		1749			—	—	—	—	—	—	—	—	—	—	—	—	0	0	0	0	0	0	—
★252 " Linebrook																							
Jamaica Plain, see Boston																							
★253 Kingston, Fed.		1828			40	75	9	4	6	0	1	1	—	f82	16	26	146	172	10	1,350	x	20,000	
★254 Lakeville & Tampton g		1725			m23	61	2	0	0	0	0	0	672	41	0	0	35	41	0	1,440	x	*31,000	
★255 " Grove Chapel		1927			4	12	0	0	0	0	0	0	—	—	—	—	0	0	0	—	—	—	
★256 Lancaster		1839			50	196	38	7	14	2	5	7	97	28	c143	28	2	492	494	223	3,356	x	*170,000
★257 Lanesboro, Fed.		1764			10	25	10	0	2	0	1	1	36	0	65	0	8	42	50	25	1,230	x	*17,000
Lanesville, see Gloucester																							
★258 Lawrence, Armenia		1920			m20	50	0	0	0	0	0	0	—	—	—	—	0	0	0	0	0	0	
★259 " Lawrence St.		1847			82	259	20	4	6	6	10	19	—	26	c87	26	198	1,143	1,341	516	12,744	*318,000	
★260 " South		1878			64	178	20	1	4	6	34	6	—	12	23	119	142	28	28	28	90,000	—	
★261 " Trinity		1868			135	337	0	2	10	2	1	53	—	30	109	571	680	174	8,400	x	*163,500		
★262 " United		1849			m115	289	—	3	4	9	3	115	180	12	c95	12	75	415	490	10	11,500	250,000	
★263 " United		1886			102	274	0	11	12	4	5	9	—	—	c57	—	52	263	315	75	7,478	60,000	

a. Bapt. b. Assn. c. see Great Barrington. d. Asso. e. see Great Barrington. f. Reported also by Bapt. g. Precinct. h. Adm. Cbr. i. Bapt. Lic. j. k. Lay. l. Sup. m. Meth. Stud. n. Explanation of Reference Marks, Page 35.

CHURCHES	MINISTERS			MEMBERS				Admitted			Removed			Church School			Young People's		Gifts on Apportionment			Other Gifts		Local Finances	
	Cities or Towns	Org.	Names	Ord. Old.	Ma.	To.	Ab.	C.	To.	D.	L.	To.	Average Attendance	Church Membership	Organizations	Conf.	Nat.	Total	Home Exp.	Value	Church Property	Home Exp.	Value		
																								Conf.	Nat.
*264 Lee	1780		(Willard L. McKinstry, d)	'36-47	m101	365	60	13	19	11	7	18	123	c152	35	210	1,531	1,741	8,024	*115,000	47	47	8,024	*115,000	
*265 Leicester, Fed.	1719		J. Herbert Owen	'20-42	81	233	—	2	3	2	5	7	80	220	50	433	238	281	7,330	*85,500	280	280	7,330	*85,500	
*266 Lenox	1769		John R. Chapman, d	'35-48	54	131	8	8	15	3	1	6	72	c80	30	611	365	428	4,469	*32,500	223	223	4,469	*32,500	
*267 Leonminster, b	1874		Herbert Dixon, i	'10-27	37	81	—	2	9	5	3	11	20	241	58	312	2,357	2,669	13,631	*200,000	175	175	13,631	*200,000	
*268 " Pilgrim	1822		Arthur L. Truesdell	'05-43	37	81	—	2	9	5	3	43	44	64	20	53	309	362	2,485	*52,000	283	283	2,485	*52,000	
*269 Leverett, Ist	1774		Roy M. Pearson	'38-47	596	1,426	146	59	149	9	29	38	67	205	67	748	4,288	5,036	12,119	*286,033	403	403	12,119	*286,033	
*270 " Moore's Corner	1898		Charles M. Styrton	'32-36	97	228	33	7	25	2	2	28	83	209	67	29	483	512	11,770	*111,000	74	74	11,770	*111,000	
*271 Lexington	1747		Robert B. Demmett, r	'51-50	72	184	17	1	2	1	2	9	93	6122	34	153	941	1,094	7,567	*40,000	985	985	7,567	*40,000	
*272 Lincoln, d	1840		Eugene M. Bushong	'24-43	588	1,436	240	44	125	10	40	55	674	118	560	470	5,293	5,293	42,329	*360,000	1,100	1,100	42,329	*360,000	
*273 Littleton	1716		{ Roland V. E. Johnson, i	'33-52	175	357	50	0	10	3	0	3	75	c170	53	23	194	217	19,500	*270,000	1,100	1,100	19,500	*270,000	
*275 Lowell, All Souls, d	1921		{ Lawrence F. Small, Assn.	'50	25	67	16	0	2	1	0	1	—	—	25	0	0	0	3,279	*17,100	547	547	3,279	*17,100	
*276 " Covenant	1881		{ Carroll A. Lind, J	'43-50	m89	222	7	7	13	7	4	11	95	58	49	172	1,036	1,208	10,900	*95,000	1,470	1,470	10,900	*95,000	
*277 " Eliot-Union	1919		Samuel Young, Hawthorne	'36-48	200	539	52	17	29	11	13	135	—	—	34	208	1,262	1,470	15,805	*267,000	839	839	15,805	*267,000	
*278 " " "	1826		{ Thomas Doyle, Meth., i	'51	63	193	19	3	9	5	6	11	—	—	19	3	9	7,526	*81,500	27	27	7,526	*81,500		
*280 " Highland	1883		William J. Rees, r	'37-49	m117	292	2	12	19	6	8	12	100	112	55	163	954	1,117	7,526	*103,000	1,025	1,025	7,526	*103,000	
*281 Pawucket	1797		Arthur W. Kennan	'41-46	117	305	26	12	19	3	8	12	120	6100	45	113	816	929	9,500	*90,000	566	566	9,500	*90,000	
*282 " Lindloy, Ist	1789		James R. MacArthur, r	'41-46	118	305	28	13	15	1	5	6	107	6100	22	87	593	680	7,094	*114,000	1,025	1,025	7,094	*114,000	
*283 " Union	1867		Benjamin P. Andrew	'19-49	102	256	20	29	2	40	11	28	6	150	20	71	505	576	3,547	*23,000	25	25	3,547	*23,000	
*283 Lancaster	1835		{ Howard P. Wetterbee, J	'28-51	30	171	23	2	10	0	2	5	58	78	15	8	67	75	21,135	*360,000	1,163	1,163	21,135	*360,000	
*284 Lynn, Bethany	1895		Richard A. Wolff, i	'38-50	289	689	90	70	107	14	14	19	285	2688	154	440	2,731	3,171	16,031	*250,000	464	464	16,031	*250,000	
*285 " Central	1830		{ D. Emory Burtner, p. em.	'90	108	319	23	4	4	3	7	28	96	106	28	164	1,039	1,203	7,091	*325,973	1,063	1,063	7,091	*325,973	
*287 Lynnfield, Center	1832		Frank M. Sheldon	'01-47	227	526	65	39	70	3	4	7	119	307	29	210	1,435	1,645	14,170	*128,700	404	404	14,170	*128,700	
*288 " " "	1854		James C. Marshall, r	'40-43	67	182	50	3	19	1	2	3	81	c176	15	2	45	47	5,160	*33,800	75	75	5,160	*33,800	
*289 Magnolia, see Gloucester	1649		Roy L. Minich	'18-26	300	776	—	24	39	18	20	38	309	c315	188	511	2,885	3,396	24,063	*283,000	82	82	24,063	*283,000	
*290 Malden, Ist	1876		Melbourne O. Baltzer	'10-45	34	95	7	4	7	1	2	5	30	c71	0	37	106	143	5,131	*30,500	138	138	5,131	*30,500	
*291 " Linden	1874		William H. Brittain, i	'41-46	99	277	78	1	4	2	5	7	106	c156	25	97	560	657	6,440	*61,000	120	120	6,440	*61,000	
*292 Manchester	1716		Wesley A. Mallory	'40-43	167	417	22	8	16	7	12	19	134	c233	108	160	879	1,039	9,689	*90,000	6	6	9,689	*90,000	
*293 Mansfield, Orthodox	1838		{ James D. Roemer, r	'51-50	m29	73	—	21	21	0	4	4	70	c102	55	0	0	0	4,833	*60,500	364	364	4,833	*60,500	
*294 " West	1831		George A. Roemer, p. em.	'04	205	609	90	20	54	8	4	12	257	c422	93	38	2172	2,210	30,657	*205,000	800	800	30,657	*205,000	
*295 Marblehead	1684		Robert S. Balie, i	'48-50	46	100	0	3	6	0	10	—	c182	22	48	278	326	7	3,657	*87,000	7	7	3,657	*87,000	
*295 Marion	1703		Joseph A. Porter, r	'21-35	188	487	299	19	26	4	3	9	—	—	30	9	9	529	624	11,039	*105,700	449	449	11,039	*105,700
*297 Marlborough	1666		John Cummings, i	'22-40	m66	165	—	10	10	3	3	16	—	—	191	85	61	374	435	4,000	*28,800	182	182	4,000	*28,800
*298 Marshfield, Ist	1632		{ Kenneth B. Wyatt	'45-49	8	30	6	0	1	0	1	1	65	h65	h20	0	0	0	6,888	*80,000	0	0	6,888	*80,000	
*299 " " " "	1835		{ Gains G. Atkins, p. em.	'95	—	—	—	—	—	—	—	—	—	—	—	—	—	—	—	—	—	—	—	—	

a Unit.
 b Church of Christ.
 c Reported also by Bapt. and Unit.
 d Dual Fellowship.
 e Reported also by Unit.
 f En. Mis. Cor. Lic.
 g Bapt.
 h Reported also by Bapt. and Unit.
 i Explanation of Reference Marks, Page 35.

CHURCHES	MINISTERS			MEMBERS				Admitted			Removed			Average Attendance	Church School Membership	Young People's Organizations	Gifts on Apportionment			Other Gifts	Local Finances		
	Cities or Towns	Org.	Names	Ord. Cld.	M.a.	To.	Ab.	C.	To.	D.	L.	To.	Conf.				Nal.	Boards	Total		Home Exp.	Value Church Property	
																							Home Exp.
*300 Mattapoisett	1736	Murray F. Sheper	'47-'47	65	47	189	47	6	12	2	1	1	3	87	c296	30	60	67	531	173	7,445	*120,000	
*301 Maynard, Finnish	1914	B. John J. Hannamnen, i	'19-'46	66	19	19	19	19	19	0	1	1	1	3	c88	—	7	34	41	65	65	3,858	x 22,500
*302 " Union	1832	E. Paul Parly	'39-'51	106	332	20	7	15	4	14	18	18	123	c211	65	65	64	338	402	116	116	9,432	*68,000
*303 Medfield	1828	John K. Nelson	'21-'43	155	11	8	17	5	67	4	1	5	67	c137	16	37	271	308	250	308	250	5,715	*40,000
*304 Medford, Mystic	1847	James E. Hawkins	'47-'50	108	323	34	9	13	8	8	6	14	135	c94	26	99	552	631	15	15	15	6,950	x —
*305 " North St., Union, a	1923	Albert A. Madsen, p.em.	'45-'51	100	245	0	3	7	1	1	20	21	—	c120	31	68	400	468	414	414	4,308	75,000	
*306 " West	1887	Robert O. Crabbs, Borpl. Lic.	'41-'50	40	105	0	—	1	5	0	4	50	70	c52	11	42	379	421	20	20	4,108	50,000	
*307 " Union	1872	Gordon H. Washburn	'41-'47	347	874	5	17	33	67	5	17	22	241	c350	370	146	1,945	2,091	1,282	1,282	21,500	x *320,000	
*308 Medway, 2nd, Fed., West	1750	Henry F. Smith, p.em.	'05-'47	66	194	24	3	8	3	3	2	5	—	180	15	94	690	714	352	352	8,192	*140,000	
*309 " Village	1838	John W. Hosmer, Lic.	'51-'51	171	407	0	1	2	3	2	3	27	33	80	14	9	46	55	18	18	26,066	x *	
*310 Melrose, Ist	1848	Clarence W. Fuller	'40-'49	352	1,203	257	16	49	12	27	32	400	c582	275	192	2,867	3,029	2,476	2,476	2,476	18,755	x 200,000	
*311 " Highlands	1875	Russell T. Loesch, i	'35-'46	333	842	129	33	34	15	19	34	266	c500	56	312	2,717	3,029	2,45	2,45	2,45	8,643	x 50,000	
*312 " Hillcrest	1923	J. Everett Bodge, i	'44-'48	107	286	33	16	34	1	0	1	150	c160	125	47	238	295	0	0	0	7,010	*112,000	
*313 Merrimac	1726	Donald J. Selby, r	'38-'48	118	287	20	27	4	10	4	14	105	c187	26	114	638	752	94	94	94	8,070	*90,000	
*314 Methuen	1729	George W. A. Jenkinson, i	'21-'24	132	321	57	2	9	3	3	6	—	c92	26	13	74	87	2	2	2	13,703	*105,000	
*315 Middleboro, Central	1847	George W. Shephard	'25-'52	207	529	75	8	11	12	5	17	125	c263	19	204	1,208	1,412	3	3	3	13,703	*105,000	
*316 " Ist	1694	Arthur G. Cummings, i	'05-'05	28	96	14	4	4	4	4	4	40	c102	15	18	132	150	218	218	218	3,814	*90,000	
*317 " North	1748	Raymond J. Cosseboom	'33-'44	33	93	15	0	2	0	0	2	4	47	c54	18	37	252	289	307	307	2,949	*16,000	
*318 " Rock Village, Fed.	1879	George N. C. Mott, Expt.	'22-'50	19	37	14	0	3	0	0	0	0	—	c62	12	0	0	0	0	0	1,822	x 6,270	
*319 Middlefield	1783	p.P. Yesu Rathman	'43-'48	72	212	70	2	5	2	2	2	6	—	28	20	0	0	0	0	0	4,746	*42,000	
*320 Middleton	1729	Dowie G. DeBoer, i	'21-'39	178	443	74	4	13	8	8	8	16	—	c156	30	179	1,275	1,454	33	33	8,265	*115,000	
*321 Milford, Ist	1743	(Glen Peterson, b)	'51	91	—	—	—	—	—	—	—	—	—	—	—	—	—	—	—	—	—	—	—
*322 " Swedish	1907	(Glen Peterson, b)	'12-'33	31	—	—	—	—	—	—	—	—	—	—	—	—	—	—	—	—	—	—	—
*323 Millbury, East, d	1934	Hollis M. Bartlett	'35-'51	90	254	50	7	8	8	2	6	8	46	c70	36	30	186	186	273	273	2,051	6,000	
*324 " Ist	1747	Marion R. Phelps	'35-'51	115	283	40	1	5	4	0	0	4	—	c195	48	153	1,004	1,157	450	450	5,196	*41,500	
*325 Millers Falls, see Montague	1827	(Mont M. Thornburg, e)	'25-'41	111	276	31	19	33	1	6	37	134	c148	25	91	512	603	159	159	159	8,658	x 52,000	
*326 Mills	1714	Robert I. Howland	'35-'50	111	276	31	19	33	1	6	37	134	c148	25	91	512	603	159	159	159	8,658	x 52,000	
*327 Mill River, see New Marlboro	1868	Andrew J. Ogren	'30	—	—	—	—	—	—	—	—	—	—	—	—	—	—	—	—	—	—	—	—
*328 Millville, Covenant	1848	L. Clarence Schroeder	'21-'39	350	800	68	98	120	6	17	91	322	c345	55	384	2,395	2,779	611	611	611	16,596	*300,000	
*329 " Ist	1678	George B. Ratcliffe, r	'17-'43	246	568	82	23	35	5	15	20	190	c227	30	132	693	825	408	408	408	13,403	x 150,000	
*330 Monson	1762	(Lous S. Thompson	'43-'51	146	386	64	2	6	—	—	—	—	c146	166	88	571	659	397	397	397	9,389	*100,000	
*331 Montague, Ist	1752	(Stanley Blomfield, p.em.	'94	50	142	28	1	4	2	5	7	64	47	10	—	—	—	—	—	—	—	—	—
*332 " Millers Falls	1872	(Henry J. Robrs, r	'41-'46	108	277	23	37	4	0	1	2	—	c109	13	22	150	181	181	181	181	5,956	*66,000	
*333 " Tonnello, see Brockton	1875	T. Albert Lawrence, Lic.	'50	124	356	57	11	17	1	4	5	109	c149	20	96	715	811	566	566	566	9,952	*58,000	
*334 Moore's Corner, see Leverett	1750	W. Raymond Ward	'37-'48	35	85	32	0	1	0	1	1	43	30	12	41	292	333	163	163	163	2,103	*34,000	

a Hillside. b E. Mis. Cov. Lic. c North Grafton. d North Grafton. e Meth. Explanation of Reference Marks, Page 35.

Churches	Ministers	Members			Admitted			Removed			Church School Membership	Young People's Organizations	Gifts on Apportionment		Other Gifts		Local Finances			
		Org.	Names	Ord. Cld.	Ma.	To.	Ab.	C.	To.	D.			L.	To.	Cont.	Nat'l.	Total	Home Exp.	Value	Church Property
*369 North Attleboro, 1st, a	1712	Edward F. Smiley	'19-'47	35	116	47	7	7	3	2	5	—	654	12	0	288	3,093	*95,000		
*370 Northboro, Fed.	1832	A. Ray Meserve	'33-'49	117	267	39	38	50	1	5	13	43	e253	73	496	300	10,787	*92,400		
*371 Northbridge, Center	1782			44	63	3	5	10	1	5	6	3	c36	0	317	135	2,690	*8,000		
*372 " Rockdale	1879	(Clayton H. Witt, <i>Math.</i>)	'47-'50	56	134	37	3	3	2	15	92	58	c40	30	381	444	1,677	*9,930	*165,000	
*373 " Whitesville	1834	Leslie W. Chapman	'35-'51	266	625	129	3	3	2	15	92	58	c169	30	552	4,714	521	9,132	*140,000	
*374 North Brookfield	1834	J. Roy Packard, r	'18-'46	116	306	25	9	24	1	7	8	85	c140	65	328	383	6,600	*40,000		
*375 Northfield, East	1825	Joseph W. Reeves	'30-'45	219	513	37	17	25	10	4	14	196	e235	25	297	1,824	7,780	*115,000		
*376 North Reading	1720	John W. Hammons	'35-'49	179	458	5	34	92	1	1	2	185	e298	55	91	478	5,669	*70,000		
*377 Norton	1832	Alexander C. Cooper	'35-'42	47	131	18	7	16	1	1	2	185	c120	31	37	31	3,742	*45,000		
*378 Norwood	1736	William F. English, r	'11-'32	345	844	107	13	46	6	20	29	225	e403	150	216	1,383	20,142	*190,000		
*379 Oakham	1773	Herbert B. Perry, Jr., i.c.a.	'51	42	97	30	10	15	0	1	2	20	c20	13	0	157	1,963	*56,000		
*380 Orange, see North Attleboro																				
*381 " Orange, Central	1846	Ernest H. Hirschhoff	'42-'49	128	384	4	14	28	4	17	21	—	e265	18	181	1,044	11,045	*78,800		
*382 " Orthodox, Fed., North	1843	Federick L. Harrison, b	'49-'48	m8	19	0	0	0	2	0	18	—	c68	12	19	18	2,704	*25,000		
*383 Orleans, Fed., East	1646	Kroum S. Jordan, i	'35-'51	48	123	11	17	20	2	4	6	110	c146	76	17	313	30	7,948	*28,900	
*383 Otis	1779	y {Wilbur K. Thomas, d}	'05-'48	47	127	43	0	0	0	2	2	—	c80	—	10	73	82	1,600	—	
*384 Oxford	1721	Allyn K. Wadleigh	'50-'50	108	255	20	22	33	4	7	51	101	c157	33	74	461	535	346	9,218	*82,000
*385 Palmyra, 2nd	1847	Enoch Higgins, i	'06-'43	132	358	32	9	26	5	6	11	—	c216	30	151	992	1,143	356	7,249	*65,000
*386 " Thornlike	1730	y {Pecky C. Grant, Presb.}	'01-'46	13	44	14	1	2	1	1	2	—	c48	0	6	99	105	0	718	10,000
*387 " Three Rivers	1876	y {Fred K. Eilsworth, f}	'04-'46	54	108	0	0	0	2	1	2	—	c48	0	6	99	105	0	4,225	*33,800
*388 Paxton	1767	Robert L. Eddy, i	'38-'45	67	159	34	1	4	2	7	20	40	c91	51	25	144	160	3	5,600	*53,000
*389 Peabody, 2nd	1874			68	154	0	0	0	3	8	16	58	c116	0	33	20	240	38	4,338	*70,000
*390 " West	1713	Arthur W. Bowler, i	'48-'45	128	327	31	13	20	5	3	4	144	c144	25	197	1,088	1,285	1,346	10,667	*107,000
*391 " South	1883	[Arurs L. Teikmanis, b]	'43-'50	88	203	35	7	12	2	2	4	70	c95	28	14	166	180	109	3,530	*28,000
*392 Pelham, Fed.	1836	[M. Everett Corbett, g]	'26-'50	58	114	10	6	18	0	3	3	45	c78	18	27	146	173	368	3,093	*19,000
*393 Peppercell, k	1918	J. Graydon Brown	'22-'52	73	230	56	11	12	4	1	5	—	c160	26	8	192	200	0	587	*111,700
*394 Peru	1770	y {Part time supply}		116	18	1	1	0	0	0	0	—	c65	25	0	2	2	5	2,398	*9,000
*395 Petersham	1823	y {Thomas H. Graves, Lic., i}	'50	m36	91	45	0	2	0	0	0	35	c65	25	0	2	2	5	2,398	*9,000
*396 Phillipston	1785	{James T. Carter, p.c.m., i}	'09-'51	13	58	5	0	2	0	2	2	—	c17	0	6	29	35	5	1,564	*14,000
*396 Pinehurst, see Billerica		Federick W. Walsh																		
*397 Pittsfield, 1st	1764	{John Gratton, i}	'16-'28	426	996	273	16	42	18	20	42	183	e232	191	713	4,392	5,105	2,021	26,009	*285,000
*398 " French	1903	{Lloyd R. Yeagle, Asst.}	'35	28	65	25	0	1	2	0	2	20	—	24	8	67	75	115	1,190	—
*399 " Immanuel	1913	Ulrich Gay, i	'26-'48	377	99	10	3	3	2	6	14	90	c53	30	0	0	0	0	2,071	*10,300
*400 " Pilgrim Mem.	1897	{E. Pomeroy Cuff, Jr.}	'16-'30	188	427	43	13	22	3	6	10	90	c800	35	58	306	364	128	6,986	*107,000
*401 " 2nd	1846	Harold L. Nevers, r	'40-'47	40	179	—	11	11	5	9	119	89	c42	49	287	336	113	5,400	*23,000	
*402 " South	1848	Raymond E. Gibson	'47-'51	480	998	—	17	43	13	24	37	110	c335	110	20	1,110	1,330	446	22,172	—
*403 Plainfield	1786	y {Ward A. Knights, b}	'50-'51	m31	78	6	12	0	0	2	2	—	c90	20	3	58	61	25	4,154	—
*404 Plymouth, Chiltonville	1844	{Paul V. Larue, <i>Math. Stud.</i> }	'51	27	66	24	9	10	0	0	0	—	c90	20	7	38	45	81	13,000	—

a Oldtown. b Unit. c p.c.m. d Fr. e p.c.m. f Presb. g Bapt. h Am. Ev. Chr. k Dual Fellowship. l Explanation of Reference Marks, Page 35.

Table with columns: CHURCHES, MINISTERS, MEMBERS, Removed, Attendance, Church School Membership, Young People's Organizations, Gifts on Apportionment, Local Finances. Includes sub-columns for Ord. Cld., Names, Ma., Ab., C., To., D., L., To., Conf., Natl. Boards, Total, Home Exp., Value Church Property.

Explanation of Reference Marks, Page 35.

Table with columns: 123, 1258, 129, 1,000, 130, 131, 200, 132, 200. Rows include various church statistics and financial data.

CHURCHES ADDED: (1) Auburn, Paikochong, Com. CHURCHES DROPPED: (2) Havermill, Zion, West Newbury, Ist. CHURCHES CHANGED: (3) From Fiechburg, German to Fiechburg, Trinity. CHURCHES: 591. Served by pastors: 552 (unclassified 123; recognized 73; other Cong. Chr. 216; other denom. 50; licentiates 12; unclassified 78). Part time supplies: 3. Inactive churches: 9. Vacant churches: 27. No. pastors serving: 508. MINISTERS IN FULL STANDING: 771 (pastors 438; others 335). NO. OF CHURCHES REPORTING: Av. Ch. Attendance 377; Ch. School 580; Y.P. Org. 520; Home Expenses 546; New Buildings and Improvements 329 (amount \$1,979,174); Payment to Principal of Bldg. Debts 144 (amount \$312,354); Church Property 588; Debts 158 (amount \$1,744,001); Invested Funds 421 (amount \$10,983,686); Parsonage 448. NO. OF CHURCHES CONTRIBUTING TO APPOINTMENT AND OTHER BENEVOLENCES, 558 (amount \$1,050,893); On apportionment 534 (State Com. 509; National Boards 52). Other Gifts 516. SALARIES: No. churches and yoked fields reporting 505 (amount \$1,596,492). Part time supplies 76 (amount \$131,561). Pastoral Units: 429. Average Salary for regular service: \$3,414. LEGACIES: No. Amount No. Amount No. Amount No. Amount

For comparative statistics see Summary I following schedules.

Explanation of Reference Marks, Page 35.

CHURCHES	MINISTERS			MEMBERS			Admitted			Removed			Attendance		Church School Membership	Young People's Organizations	Gifts on Apportionment			Other Gifts	Local Finances	
	Cities or Towns	Names	Ord. Cld.	Ma.	To.	Ab.	C.	To.	D.	L.	To.	Average	Conf.	Nat.			Boards	Total	Home Exp.		Value Church Property	
*218 Vernon	1837	A. Reginald Gold, <i>Sup.</i>	'26-'51	30	78	19	27	27	0	0	0	—	48	10	32	48	80	20	835	x	10,000	
*219 Victor	1845	Robert S. Boardman, <i>Lic.</i>	'50	121	281	11	0	0	1	0	0	—	c203	48	10	15	25	0	935	x	2,500	
*220 Watervliet	1885	Frank B. Bachelor, <i>Bapt.</i>	'00-'48	53	140	23	17	27	2	3	8	—	90	48	270	405	675	395	7,299	x	*12,000	
*221 Wayland	1858	Erwin A. Britton	'38-'41	225	536	83	20	59	6	14	20	75	284	52	186	279	465	25	5,626	x	20,000	
*222 Wayne	1848	Assa T. Compton, <i>Meth.</i>	'48-'50	m29	72	—	1	1	1	3	4	—	20	20	192	1,275	2,058	870	19,683	x	*80,000	
*223 Webster, Dexter, R.D.	1860	George C. Sevek, <i>Lic.</i>	'50	49	106	13	7	7	0	0	0	—	c187	26	97	420	631	10	2,014	x	25,000	
*224 West Adrian, Adrian, R.D.	1867	[H. F. Idle, <i>Lay.</i>] <i>Sup.</i>	'50	m7	18	8	8	8	0	0	0	—	95	22	83	124	207	3	2,518	x	40,000	
*225 West Carmel	1843	Raymond L. Boardway	'33-'47	41	91	15	0	0	3	4	7	—	c208	97	640	1,027	1,667	50	1,156	x	25,000	
*226 Wheatland, b	1876	C. Elliott Gardner, <i>Sup.</i>	'43-'51	m31	414	57	33	44	0	0	7	—	c112	22	132	183	305	606	11,500	x	*42,500	
*228 Wolverine	1883	Herbert N. Jackson	'22-'24	220	585	25	35	50	11	22	63	250	c300	72	6550	825	1,375	510	1,727	x	*6,500	
*229 Wyandotte	1892	[Gordon C. Speer	'10-'38	225	502	—	20	29	3	10	13	—	c265	25	831	1,479	2,310	577	17,120	x	*135,000	
*230 Ypsilanti	1881	[Harvey C. Colburn, d '03		27,264	66,828	6,631	2,831	4,992	749	1,283	4,906	123	30,621	5,698	76,171	124,002	200,173	63,841	1,839,165	x	*90,000	
Totals:		Membership of dropped ch.: Gifts — church undesignated:		27,264	66,828	6,631	2,831	4,992	749	1,283	4,906	123	30,621	5,698	76,171	124,002	200,173	63,841	1,839,165	x	17,164,379	

a Includes direct giving to Detroit City work.

b Pitusford, R.D.

c p. em.

Explanation of Reference Marks, Page 35.

CHURCHES DROPPED: (1) Bedford.
CHURCHES CHANGE: (1) From Jackson, Conn. to Jackson, Arbor Grove Conn.
CHURCHES: 230. Served by pastors: 203 (installed 6; recognized 24; other Cong. Chr. 126; other denom. 33; itinerates 9; unclassified 6). Part time supplies: 2. Inactive churches: 9. Vacant churches: 16. No. pastors serving: 176.

MINISTERS IN FULL STANDING: 210 (pastors 130; others 80).
NO. OF CHURCHES REPORTING: Av. Ch. Attendance 115; Ch. School 194; Y.P. Org. 133; Home Expenses 198; New Buildings and Improvements 117 (amount \$773,098); Payment on Principal of Bldg. Debts 46 (amount \$195,198); Church Property 227; Debts 46 (amount \$735,868); Invested Funds 57 (amount \$896,619); Parsonage 161.

SALARIES: No. churches and yoked fields reporting 171 (amount \$600,246). Part time supplies 19 (amount \$20,416). Pastoral Units: 152. Average Salary for regular service: \$3,815.

NO. OF CHURCHES CONTRIBUTING TO APPORTIONMENT AND OTHER BENEVOLENCES: 213 (amount \$264,014): On apportionment 207 (State Conf. 204; National Boards 205). Other Gifts 179.

LEGACIES:
No. Amount No. Amount No. Amount No. Amount No. Amount No. Amount
4 \$ 600 6 \$1,080 11 \$ 100 18 \$3,500 50 \$ 942 64 \$9,077
65 5,016 94 500 111 500 112 500 127 500 144 6,030
153 207 159 300 169 175 174 100 185 1,884 180 325
192 1,443

YOKED CHURCHES: Nos. 1-143; 7-12; 8-98; 14-15-39; 16-76; 17-95; 23-34; 26-140; 29-152; 38-131; 40-148; 50-185; 52-83-91-123-183; 77-129; 92-216; 113-184; 115-116-210; 126-197; 133-204; 145-190; 147-165; 162-208; with other denominations: Nos. 2, 35; 54; 168.

For comparative statistics see Summary I following schedules.

The Middle Atlantic Conference of Congregational Christian Churches — Organized 1931

MIDDLE ATLANTIC Rev. Joseph H. Stein, Supt., & Reg., 44 Brick Church Plaza, East Orange, N. J. (Conference Directory, Pages 16-18) (Delaware; District of Columbia; Maryland; New Jersey; including Virginia No. 71)

For Md., see also Pa. Nos. 108, 109; for N. J., see also Afro-Chr. No. 1

Church Clerk address may be had from Conference Office

CHURCHES	Org.	MINISTERS			MEMBERS			Admitted			Removed			Attendance	Church School Membership	Young People's Organizations	Gifts on Apportionment			Other Gifts	Local Finances		
		Names	Ord. Cl'd.	Ma.	To.	Ab.	C.	To.	D.	L.	To.	Average	Conf.				Nat'l.	Total	Home Exp.		Value Church Property		
DELAWARE																							
★ 1 Dover, People's	1909	Robert W. Duke, Lic.	'52	268	625	98	20	35	5	15	20	176	370	58	836	1,871	2,807	250	20,357	x *435,000	852	6,000	
★ 2 Milton	1926	{ William W. Jackson, Lay. } { Carl Heath Kopf, i } { Franklin I. Winter, Ass't. } { Raymond Phelps, i } { Robert W. Brooks, r } { Claude G. Young, Lic., Ass't. } { Arthur F. Elphes, Sup. } { L. Maxgard Carchings, i } { Philip G. Scout, t }	'51	5	21	6	0	1	0	0	0	18	0	0	0	0	0	0	40	8,209	x *20,000	8,209	x *20,000
★ 3 Washington, a	1918	Alfred W. Hurst, i	'29-'44	147	396	60	13	30	4	22	26	160	e150	25	1,016	2,033	3,049	770	16,877	*128,000	39,790	*580,000	
★ 4 " 1st	1865	Franklin I. Winter, Ass't.	'15-'51	368	1,094	119	33	124	12	43	60	529	140	42	3,365	6,730	10,095	4,630	8,209	x *20,000	8,209	x *20,000	
★ 5 " Ingram Mem.	1908	H. Raymond Phelps, i	'30-'46	132	325	21	13	23	2	2	6	—	e218	62	349	698	1,047	646	8,209	x *20,000	8,209	x *20,000	
★ 6 " Lincoln Mem. Temple	1881	{ Robert W. Brooks, r } { Claude G. Young, Lic., Ass't. } { Arthur F. Elphes, Sup. } { L. Maxgard Carchings, i } { Philip G. Scout, t }	'20-'24	m314	861	—	2	40	4	4	8	395	e176	62	350	700	1,050	629	20,217	x 200,000	20,217	x 200,000	
★ 7 " People's	1891	Arthur F. Elphes, Sup.	'17-'26	215	649	36	28	30	8	8	208	65	12	85	971	1,456	925	15,921	x 75,000	15,921	x 75,000		
★ 8 " Plymouth	1881	L. Maxgard Carchings, i	'42-'47	189	523	16	2	10	7	3	22	215	126	35	418	837	1,255	1,225	11,155	*60,000	11,155	*60,000	
★ 9 " Westmoreland	1886	Philip G. Scout, t	'28-'49	307	989	—	29	120	11	29	48	446	e479	75	1,101	2,322	3,483	3,186	55,767	x *372,318	55,767	x *372,318	
MARYLAND																							
★ 10 Baltimore, Associate, Fed.	1900	{ Frank K. Bostian, b } { Robert A. Miller, d } { Maurice S. White, Sup. } { Fred Zimmerman, Lic. } { Eric T. Braund, r } { Leonard A. Detweiler, Sup. } { John F. McClelland, t } { James E. Williams, Lic. }	'34-'47	11	36	9	0	0	0	0	0	14	6	0	0	0	15	15	0	0	0	0	0
★ 11 " 2nd	1889	Robert A. Miller, d	'47-'47	30	69	5	—	—	—	—	—	85	40	0	0	0	0	0	5,500	50,000	5,500	50,000	
★ 12 Capitol Heights	1907	Maurice S. White, Sup.	'16-'25	22	55	—	—	—	—	—	—	125	25	108	217	325	325	0	1,050	x 10,000	1,050	x 10,000	
★ 13 Frostburg	1872	J. Fred Zimmerman, Lic.	'33	64	205	—	10	10	0	0	85	125	25	108	217	325	325	0	7,961	x *8,000	7,961	x *8,000	
★ 14 Greenbelt, Com.	1937	Eric T. Braund, r	'39-'46	332	735	126	54	135	1	13	36	275	e755	65	140	280	420	155	24,232	x 103,573	24,232	x 103,573	
★ 15 Havre de Grace, Webster	1924	Leonard A. Detweiler, Sup.	'43-'48	m42	104	—	0	0	0	0	3	—	0	0	126	252	378	0	1,386	x 15,000	1,386	x 15,000	
★ 16 Silver Spring, Christ	1944	John F. McClelland, t	'38-'44	288	642	38	37	172	0	12	29	332	e855	103	1,120	2,239	3,359	1,000	36,281	x *27,000	36,281	x *27,000	
★ 17 Spencerville, Mt. Calvary	1942	James E. Williams, Lic.	'49	7	25	1	0	0	2	1	3	81	e55	47	41	81	122	74	780	11,000	780	11,000	
NEW JERSEY																							
★ 18 Atlantic City, see Ventnor	1826	{ Henry Little, Presb. } { Olin A. Lewis, i } { Clement Peterson, e } { Donald H. Frazier }	'93-'48	m40	100	—	0	0	4	1	5	—	60	25	92	183	275	0	1,828	x *9,000	1,828	x *9,000	
★ 19 Baleville, Newton, R.D. 3	1876	Olin A. Lewis, i	'32-'45	226	536	69	17	40	8	10	18	145	e253	80	1,153	2,305	3,458	791	27,011	x *318,000	27,011	x *318,000	
★ 20 Bound Brook	1876	{ Clement Peterson, e } { Donald H. Frazier }	'41-'49	179	435	51	39	74	3	7	11	—	e480	25	297	534	801	5	15,024	x *58,100	15,024	x *58,100	

a Cleveland Park. b E. & R. d I.F.C.A. e Meth. Stud. Explanation of Reference Marks, Page 35.

CHURCHES	Org.	MINISTERS		MEMBERS		Admitted		Removed		Church School Attendance	Young People's Organizations	Gifts on Apportionment			Other Gifts		Local Finances				
		Names	Ord. Clid.	Ma.	To.	Ab.	C.	To.	D.			L.	To.	Conf.	Natl.	Boards	Total	Home Exp.	Value Church Property		
★ 56 Park Ridge	1875	John M. Reynolds, i	'44-'46	109	273	42	19	44	4	2	10	107	e232	27	298	595	893	124	7,701	x *123,900	
★ 57 Passaic	1885	Harvey F. Ammerman, i	'43-'48	175	433	66	12	26	5	18	71	145	e141	17	824	1,648	2,472	25	20,504	x *155,000	
★ 58 Plainfield	1836	Randall C. Mason	'42-'47	156	107	12	1	9	10	85	e50	24	776	37	259	517	776	169	10,896	x *265,000	
★ 59 Paterson	1879	{ Francis E. Potter, r Louis Springsen, Stud. i Assst.	'42-'46	236	501	27	13	44	6	6	25	202	e270	27	892	1,784	2,676	1,318	17,036	x *165,000	
★ 60 Ridgefield, a	1922	Walter A. R. McPherson, r	'19-'42	145	322	113	8	23	1	7	9	81	e192	16	183	366	549	70	8,226	x 70,000	
★ 61 River Edge	1846	{ Ernest A. Yarrow, Jr., i Claude P. Leach, p. em. '95	'38-'43	348	795	--	37	119	4	61	65	245	e849	118	1,094	2,188	3,282	1,175	39,293	x *168,500	
★ 62 Rutherford	1906	Cornelius Van Leeuwen	'34-'37	190	444	0	23	31	4	11	15	136	e229	52	301	602	903	24	10,792	x *135,000	
★ 63 Teaneck, Evang., b	1889	{ H. C. Anderson, Fr. Free John C. DeBoer, i	'17-'27	156	115	20	10	16	0	2	11	75	e188	25	264	528	792	0	5,400	x 30,000	
★ 64 Union	1915	George W. Thomas, Lay. i	'50-'49	85	230	16	16	58	0	2	11	75	e87	25	0	290	435	10	985	x 2,300	
★ 65 Union Beach	1926	{ Charles W. Lawrence, Lay. i Ellis L. Henningway, i	'12-'36	204	572	47	12	21	0	6	6	191	e113	0	145	290	435	167	12,893	x 176,000	
★ 66 Ventnor City, Com.	1915	{ Charles G. Bird, p. em. '00 Calvin J. Felton, i	'42-'42	124	297	50	4	15	0	0	86	e134	25	368	735	1,103	155	8,302	x *50,500		
★ 67 Verona	1871	Joseph L. McCorsion, Jr., i	'14-'40	77	212	6	9	16	1	2	4	--	e136	25	228	455	683	622	6,409	x *102,000	
★ 68 Vineland, Pilgrim	1880	{ Anthony S. Chadwick, d Paul R. Hunter	'26-'47	319	773	121	33	113	4	14	18	177	e399	76	1,127	2,253	3,380	641	22,303	x *318,500	
★ 69 Westfield	1874		42-'50	100	253	14	5	12	0	7	7	95	e107	15	171	342	513	125	7,050	x *145,000	
★ 70 Woodbridge																					
★ 71 Arlington, Rock Spring	1912			166	378	16	23	90	3	7	10	143	408	55	292	583	875	493	24,880	x *200,000	
Gifts — church undesignated:																					
Totals:				11,319	27,653	3,070	992	2,513	245	627	1,608	148	13,715	3,243	38,903	92,512	131,415	40,481	920,876	9,859,670	

a Morsemere Coni.

b Norwegian.

c Norwegian.

d Meth. Sup.

e Explanation of Reference Marks, Page 35.

CHURCHES: 71. Served by pastors: 68 (installed 33; recognized 6; other Cong. Chr. 8; other denom. 7; licentiates 3; unclassified 11). Vacant churches: 3. No. pastors serving: 68.
 MINISTERS IN FULL STANDING: 114 (pastors 51; others 63).
 NO. OF CHURCHES REPORTING: Av. Ch. Attendance 44; Ch. School 67; Y.P. Org. 55; Home Expenses 69; New Buildings and Improvements 44 (amount \$333,730); Payment on Principal of Bldg. Debts 22 (amount \$92,415); Church Property 69; Debts 25 (amount \$634,112); Invested Funds 25 (amount \$546,361); Parsonage 47.
 NO. OF CHURCHES CONTRIBUTING TO APPOINTMENT AND OTHER BENEFIT-LENCES: 68 (amount \$171,896); On apportionment 62 (State Conf. 60; National Boards 62).
 Other Gifts 57.
 SALARIES: No. churches and yoked fields reporting 64 (amount \$226,313). Part time supplies 12 (amount \$13,473). Pastoral Units: 52. Average Salary for regular service: \$4,093.
 LEGACIES:
 No. Amount No. Amount No. Amount No. Amount No. Amount
 4 \$ 500 9 \$ 300 19 \$ 5,345 25 \$ 1,500 36 \$ 499 37 \$ 700
 43 \$ 100 46 \$ 500 47 \$ 10,260 61 \$ 2,500
 YOKED CHURCHES: with other denominations: Nos. 10; 36; 51.
 For comparative statistics see Summary I following schedules.

CHURCHES	MINISTERS	MEMBERS			Admitted			Removed			Attendance	Church School Membership	Young People's Organizations	Gifts on Apportionment			Other Gifts	Local Finances	
		Org.	Names	Ord. Cld.	Ma.	To.	Ab.	C.	To.	D.				L.	To.	Conf.		Natl.	Boards
★152 Wadena	1880	g/Theophilus Meekel, r	160	362	0	17	25	4	13	17	120	c152	36	625	554	1,179	430	5,307	*47,500
153 Walker	1896	William E. Hammond	46	140	50	0	3	3	1	4	86	70	10	78	79	155	327	2,842	*16,500
154 Walnut Grove	1874	W. E. Drann, <i>Meth.</i> , <i>Sup.</i>	15	36	8	0	0	0	3	3	18	—	—	6	16	19	22	—	*8,000
★155 Warrald, Union	1934	g/Ernst Ekeberg, <i>Meth.</i>	56	124	20	1	1	2	3	5	65	c76	615	393	308	700	0	2,500	*29,500
★156 Waseota, Ist	1868	Ermys P. Thomas, r	167	338	6	19	4	5	0	13	165	c168	19	22	28	50	30	9,925	*158,000
★157 Watertown, Com.	1927	John H. Blackhurst	23	32	8	6	6	2	0	2	46	c48	68	104	82	180	2	1,283	*23,200
★158 Waubun	1910	g/George A. Robinson	20	50	5	2	2	2	0	2	2	—	68	104	82	180	2	1,283	*3,000
★159 Wayzata	1881	Everett L. Sorenson	352	763	50	67	120	4	12	37	286	c511	60	1,248	1,167	2,415	563	35,785	*307,000
★160 Williams, Pilgrim	1915	g/Ernst Ekeberg, <i>Meth.</i>	37	72	0	25	0	0	0	0	35	c68	15	42	36	78	0	1,381	*3,000
★161 Winona, Ist	1854	Harold P. Reksstad	m222	596	—	—	48	3	6	9	193	c126	25	1,203	1,361	2,564	2,562	26,332	*241,051
★162 " Lakeside	1894	Benjamin Lundstrom, <i>Ev.</i> , <i>Free</i>	11m10	25	—	—	—	—	—	—	—	—	—	0	0	0	0	—	*12,000
★163 Winthrop	1889	g/Irving Campbell	78	185	26	10	17	4	2	6	77	c55	7	97	177	274	20	4,703	*31,300
★164 Zumbrota	1857	(Supply) Frank Beardley, <i>p.em.</i>	60	156	33	4	8	4	2	6	—	—	22	54	118	172	0	1,575	*16,300
		Membership of dropped chs.: Gifts — church undesignated:	16,056	37,623	4,570	1,410	2,850	378	812	2,276	110	18,402	4,076	56,187	64,402	120,589	63,402	1,025,243	9,507,050
Totals:																			

a Last year's figure.

Explanation of Reference Marks, Page 35.

CHURCHES ADDED: (1) Melrose.
 CHURCHES DROPPED: (4) Hawley; Lyle; Minneapolis; Vine; Stewartville.
 CHURCHES UNITED: (2) Minneapolis, 38th St. and Minneapolis, Open Door, as Minneapolis, 38th St. Open Door.
 CHURCHES: 164. **Served by pastors:** 143 (installed 14; recognized 26; other Cong. Chr. 74; other denomin. 32; licentiate 8; undesignated 9). **Part time supplies:** 7. **Inactive churches:** 13. **Vacant churches:** 1. **Pastors serving:** 164.
MINISTERS IN FULL STANDING: 153 (pastors 95; others 58).
NO. OF CHURCHES REPORTING: Av. Ch. Attendance 84; Ch. School 139; Y. P. Org. 121; Home Expenses 139; New Buildings and Improvements 103 (amount \$868,278); Payment on Principal of Bldg. Debts 47 (amount \$52,853); Church Property 157; Debts 47 (amount \$385,323); Invested Funds 32 (amount \$498,875); Parsonage 122.
NO. OF CHURCHES CONTRIBUTING TO APPORTIONMENT AND OTHER BENEVO-

LENCES, 138 (amount \$183,991); On apportionment 138 (State Conf. 136; National Boards 138).
 Other Gifts 120.
SALARIES: No. churches and yoked fields reporting 120 (amount \$395,199). Part time supplies 10 (amount \$8,150). **Pastoral Units:** 110. **Average Salary for regular service:** \$3,519.
LEGACIES:
 No. Amount No. Amount No. Amount No. Amount No. Amount No. Amount No. Amount
 4 \$200 35 \$ 385 40 \$682 53 \$ 500 60 \$500 84 \$3,200
 8 969 90 29,835 103 100 115 2,000 126 49 143 1,700
YOKED CHURCHES: Nos. 1-42; 3-143-149; 11-107; 14-53; 16-102; 17-94-61; 21-144; 25-147; 27-136-145; 28-140; 45-163; 48-148; 66-150; 67-112; 69-104-158; 73-96; 76-134; 94-103; 100-152; 108-137; 126-333; 155-160; with other denominations: Nos. 18, 77 with *Meth.*; 24, 44, 49 with *Presb.*; 118 with *Bapt.*
 For comparative statistics see Summary 1 following schedules.

MISSISSIPPI
 See Convention of the South (Alabama)

Congregational Christian Conference of Missouri — Organized 1910

MISSOURI Rev. W. W. Towle, Min. & Reg., 6501 Wydown Blvd., St. Louis 5 (Conference Directory, Pages 16-18)

(Including Arkansas No. 40) See also Iowa Nos. 13, 14

Church Clerk address may be had from Conference Office

Churches	Ministers		Members				Admitted			Removed			Church School Membership	Young People's Organizations	Gifts on Apportionment		Local Finances	
	Names	Ord. Cld.	Ma.	To.	Ab.	C.	To.	D.	L.	To.	Average Attendance	Cont.			Natl. Boards	Total	Other Gifts	Home Exp.
1 Bevier	(See No. 20)		15	48	10	4	0	1	1	2	1	52	60	112	30	780	13,000	
2 Bonne Terre	Forrest R. Brown	'29-'50	37	79	0	0	1	2	3	71	0	482	445	927	27	6,254	*166,000	
3 Dawn, Fed.			15	38	0	0	0	0	0	0	0	33	39	72	5	1,949	*12,000	
4 De Soto, Fed.	[Harley A. P. Krieger, a]	'51-'51	19	52	7	3	6	1	0	1	1	84	193	277	0	6,760	*10,000	
5 Dixon, Mt. Gilead			8	23	10	1	1	2	0	54	0	0	0	0	20	65	1,000	
6 Ellisnore	(Inactive)		—	—	—	—	—	—	—	—	—	0	0	0	0	—	—	
7 Genster, Bethany Chr.			—	—	—	—	—	—	—	—	—	0	0	0	0	—	—	
8 Grandin	Mrs. Pearl Wangelin, Lic.		9	39	7	0	0	0	1	37	40	208	202	410	0	1,627	3,500	
9 Hamilton, Fed.	Raymond O. Walkenhorst	'38-'49	33	87	6	1	3	2	0	2	116	12	129	250	30	5,198	*70,000	
10 Houstonia, Com.			190	194	37	18	0	0	1	2	—	0	0	0	0	—	—	
11 Humansville, Liberty Hill	Thomas V. Crance	'26	14	37	18	0	0	0	1	2	—	65	60	125	0	78	1,000	
12 Iberia	[E. Basil Brown, Disc.]	'34-'44	m 19	48	—	—	—	—	—	—	—	0	0	0	0	—	—	
13 Kansas City, Country Club	Gerard E. Maggart	'48-'51	420	915	57	30	115	4	19	39	326	330	1,914	2,528	4,442	80	34,109	*332,000
14 " 1st	Anthony W. Myers, d		93	301	18	0	24	7	1	8	160	90	540	458	998	11	15,533	*400,000
15 " Ivanhoe Park	Herbert H. Duenow	'22-'48	m 37	592	39	50	4	9	28	300	222	25	817	754	1,571	2	10,000	*85,000
16 " Westminster	G. Charles Gray	'05-'29	1337	651	—	—	—	—	—	—	—	130	83	231	314	—	—	150,000
17 Lebanon	H. Russell Jay	'08-'46	82	250	—	0	8	1	12	13	—	299	263	562	5	6,268	*95,000	
18 Meta, Wheeler	[E. Basil Brown, Disc.]	'20-'45	13	46	—	4	5	1	0	1	—	36	24	50	0	300	1,500	
19 Newkato, Ist	[Ernest A. Israel, Presg.]	'33-'50	55	150	17	6	14	3	3	6	80	60	162	150	312	50	5,260	110,000
20 New Cambria, United, e	[Ernest F. Liebeck (Part-time supply)]	'48-'48	53	135	13	3	6	3	3	6	77	30	174	139	313	181	4,186	*30,000
21 Noble			8	16	0	0	0	0	0	0	35	25	0	0	0	332	3,100	
22 Oroquo, Tower of Light			14	40	3	4	8	1	0	1	36	65	46	72	86	1,044	1,200	
23 Pierce City	Charles C. Burger	'12-'45	30	112	8	3	12	0	3	26	—	65	60	125	2	2,223	15,000	
24 St. Joseph, Ist	Robert D. Morcock	'46-'50	78	255	55	9	23	4	22	26	—	106	354	705	190	8,300	*113,985	
25 St. Louis, Brentwood	Stephen M. Pronko	'39-'50	337	878	21	34	133	3	6	35	374	450	2,993	735	2,028	0	19,837	*166,500
26 " Compton Hill	Kenneth Murphy	'23-'47	83	283	21	14	17	3	3	12	93	122	29	0	0	443	163,000	
27 " Ist	Ellis Walter Hay	'28-'45	925	664	104	17	59	7	11	48	174	161	4,379	1,063	5,485	2,311	39,236	*450,000
28 " Immanuel	A. Greig Ritchie	'19-'47	104	234	17	11	23	1	7	48	93	123	45	865	276	631	9,169	*100,000
29 " Eden Evang. Prot.	Ira T. Gragg	'29-'47	230	564	10	38	43	10	2	18	220	227	310	750	1,660	435	14,321	*175,000
30 " Maplewood	Russell W. Boettcher	'41-'41	94	276	13	5	5	6	6	1	70	56	40	0	2,776	4,890	75,000	
31 " Memorial	[Dayton G. Vogt, Umin.]	'11-'49	51	155	12	24	37	1	0	1	100	207	82	76	185	30	50,000	

e Macon Co. Larger Parish. Nos. 1, 20.

d Asses.

a E. & R.

Explanation of Reference Marks. Page 35.

CHURCHES	MINISTERS		MEMBERS			Admitted			Removed			Church School Membership	Young People's Organizations	Gifts on Apportionment		Local Finances					
	Cities or Towns	Org.	Names	Ord. Cld.	Ma.	To.	Ab.	C.	To.	D.	L.			To.	Average Attendance	Conf.	Nat.	Total	Other Gifts	Home Exp.	Value Church Property
★ 32 St. Louis, Pilgrim	1866		{ Allen Hackett Robert T. Clark, Assst.	'31-'51 '48-'51	321	969	138	13	40	17	45	65	316	191	26	9,305	5,741	15,046	649	41,885	*489,000
★ 33 " Open Door	1949		{ Eugene W. Meyer Ervine P. Inglis	'41-'49 '20-'39	76 641	160 1,430	0 0	21 91	46 152	1	0	1	77	212	20	186	135	321	128	7,850	*104,000
★ 34 " Webster Groves, 1st	1866		{ Ford G. Coffman, Lic., Glen Lindley	'18-'49 '38-'46	46	120	—	5	5	2	1	3	—	149	6	275	264	539	187	3,936	*50,000
★ 35 Sedalia, 1st	1869		{ Porter Bower John Neunenschwander	'38-'46 '21-'47	119 34	327 78	29 15	14 5	27 5	6	22	162	124	69	917	827	1,744	167	8,500	*140,000	
★ 36 Springfield, 1st	1947		{ Thomas V. Crance y/Thomas V. Crance	'26-'48 '26-'48	15 12	41 52	4 40	1 0	1 4	1	0	1	—	19	—	3	3	6	0	2,417	4,000
★ 37 Stotts City, Union	1860		{ Thomas V. Crance y/Thomas V. Crance	'26-'48 '26-'48	15 12	41 52	4 40	1 0	1 4	1	0	1	—	19	—	3	3	6	0	1,458	8,000
★ 38 Weaubleau, Chr.	1911		{ C. Fredrick Stoetker, E. & R.	'26-'25	12	52	40	0	4	0	0	0	—	30	—	16	64	80	25	—	1,000
★ 39 Wheatland, Galmey	1911		{ C. Fredrick Stoetker, E. & R.	'26-'25	12	52	40	0	4	0	0	0	—	30	—	16	64	80	25	—	1,000
★ 40 The Chapel, Columbia, a																					
ARKANSAS																					
★ 40 Texarkana, 1st	1908		{ Walter H. Riley	'12-'42	47	130	0	0	6	1	1	2	—	16	—	66	191	257	0	4,797	48,000
Independent Mission Sch.																					
Gifts — church undesignated:																					
Totals:					4,124	10,480	664	400	858	105	185	616	167	4,688	882	35,042	22,342	57,384	14,279	337,884	3,771,685

a E. & R. and Cong. Chr. Student Work Center, Univ. of Missouri. Supported by both denominations.

CHURCHES: 40. Served by pastors: 33 (Cong. Chr. 27; other denom. 5; licentiates 1). Part time supplies: inactive churches: 1. Vacant churches: 3. No. pastors serving: 29.
 MINISTERS IN FULL STANDING: 45 (pastors 28; others 16).
 NO. OF CHURCHES REPORTING: 45. Ch. Attendance 19; Ch. School 32; Y. P. Org. 23; Home Expenses 36; New Buildings and Improvements 19 (amount \$156,451); Payment on Principal Bldg. Debts 7 (amount \$22,275); Church Property 39; Debts 2 (amount \$51,260); Invested Funds 4 (amount \$106,807); Parsonage 22.
 NO. OF CHURCHES CONTRIBUTING TO APPOINTMENT AND OTHER BENEVO-

LENCEES, 35 (amount \$71,663); On apportionment 31 (State Conf. 31; National Boards 31). Other Gifts 26.
 SALARIES: No. churches and yoked fields reporting 30 (amount \$101,846). Part time supplies 4 (amount \$3,216). Pastoral Units: 26. Average Salary for regular service: \$3,783.
 YOKED CHURCHES: Nos. 15, \$250; No. 27, \$715; No. 29, \$55.
 LARGER PARISH: Nos. 11-38-39; 12-18.
 For comparative statistics see Summary I following schedules.

Explanation of Reference Marks, Page 35.

Montana Congregational Conference — Organized 1883
MONTANA Rev. George E. Stickney, Supt., 314 Stapleton Bldg., Billings (Conference Directory, Pages 16-18)
Church Clerk address may be had from Conference Office

CHURCHES	Org.	MINISTERS		MEMBERS					Admitted			Removed			Attendance	Church School Membership	Young People's Organizations	Gifts on Apportionment			Other Gifts	Local Finances	
		Names	Ord. Cld.	Ma.	To.	Ab.	C.	To.	D.	L.	To.	Conf.	Natl. Boards	Total				Home Exp.	Value Church Property				
1 Absarokee	1900			14	55	—	—	—	—	—	—	—	—	—	56	25	14	5	19	5	1,154	x *20,000	
2 Alzada	1834																					—	500
3 Baker, Com.	1908			65	140	50	63	2	5	105	60	105	60	2	c152	27	247	83	330	35	3,350	x *25,000	
4 Ballantine, Ist	1908			32-45	35	20	2	0	2	2	2	0	2	0	c46	18	124	41	165	0	1,602	x *10,000	
5 Big Timber, Ist	1892			40	116	27	6	16	0	6	12	6	12	0	c85	12	30	10	40	350	6,218	x *32,000	
6 Billings, Ist	1882			601	1,502	185	102	197	7	25	83	742	c934	217	5,028	1,676	5,028	6,704	3,349	3,349	39,849	x *350,000	
7 ^{1st} Ist, German	1911			330	747	0	34	58	7	10	55	—	—	—	410	35	0	127	127	1,453	12,703	x *60,000	
8 Broadview, Con.	1920			39	104	32	0	2	0	1	1	62	85	35	202	67	269	85	5,343	x *12,000			
9 Broadview	1908			27	16	7	0	0	0	1	0	1	0	0	0	0	52	18	70	0	992	x *5,000	
10 Brockway, Com.	1929			31-47	62	7	5	7	0	0	1	—	—	—	631	12	252	84	336	306	5,271	x *25,500	
11 Butte, United	1930			67	159	0	46	46	2	0	87	130	10	3	106	10	310	106	425	190	5,271	x *25,500	
12 Coalwood	1916			15	36	11	0	0	0	2	14	25	c18	0	20	7	27	70	70	70	2,588	x *21,635	
13 Columbus, Con.	1895			74	209	60	6	13	3	4	8	—	—	—	0	0	163	55	218	13	2,588	x *21,635	
14 Crane	1912			45	9	0	2	3	0	1	2	0	0	0	0	0	8	3	11	0	143	x 3,000	
15 Custer	1916			15	58	8	3	9	0	1	30	35	0	0	30	35	0	26	105	19	2,183	x 4,000	
16 Ekalaka, Union	1917			23	105	4	1	6	3	2	5	45	93	38	108	36	144	175	4,310	x *30,000			
17 Fairfield, Ist	1914			23	235	17	38	68	1	0	1	c127	25	276	92	368	258	4,310	x *30,000				
18 Fallon, Friedens, German	1920			58	122	6	0	2	1	0	2	95	c112	25	0	294	294	2,356	2,356	2,701	x *17,000		
19 Fishtail, Pilgrim	1939			14	40	11	—	—	—	—	—	—	—	—	17	0	112	38	150	268	594	x 5,000	
20 Fort Shaw, Union	1910			13	37	8	1	2	2	0	3	24	c48	0	22	8	30	0	1,041	x 4,000			
21 Froid, Union	1910			23	66	3	18	22	0	2	2	c45	13	367	123	490	268	1,859	x *13,500				
22 Geyser	1910			210																		—	800
23 Glasgow, Ist	1908			61	137	43	4	7	2	3	5	65	c104	11	222	74	296	84	9,839	x *61,000			
24 Glendive, Ist	1907			73	223	20	20	2	4	4	24	c204	45	807	269	1,076	241	4,979	x *20,000				
25 Great Falls, Ist	1890			263	648	61	36	67	7	14	21	180	c360	91	1,275	425	1,700	730	15,963	x *155,611			
26 Hardin, Ist	1908			92	263	40	17	23	1	4	6	c116	16	742	247	989	137	5,665	x *26,000				
27 ^{2nd} Ist, German	1834														50	0	15	172	3,118	172	3,118	x *15,000	
28 Intake	1914			6	19	1	0	0	0	0	0	25	0	0	25	0	41	14	55	40	70	x 1,500	
29 Judith Gap	1909			10	38	6	3	14	0	1	35	81	35	0	35	0	28	20	38	0	10,859	x *35,000	
30 Laurel, German	1908			368	742	0	22	51	7	18	44	245	c308	35	0	186	186	1,584	1,584	1,584	10,859	x *35,000	
31 Livingston, Holbrook	1883			150	330	61	12	15	2	4	7	126	c160	60	685	229	914	100	5,802	x *40,000			
32 Malta	1930			26	117	15	22	25	3	1	2	68	c80	89	164	55	219	25	6,802	x *40,000			
33 Medicine Lake, Union	1909			26	56	5	11	16	0	0	48	661	14	475	158	633	328	3,067	x *13,800				
34 Medstone	1911			m14	35	—	9	9	2	0	3	—	—	—	65	—	91	31	125	15	1,037	x 5,000	

Explanation of Reference Marks, Page 35. a Meth.

CHURCHES	MINISTERS		MEMBERS			Admitted			Removed			Average Attendance	Church School Membership	Young People's Organizations	Gifts on Apportionment			Other Gifts	Local Finances		
	Cities or Towns	Org.	Names	Ord. Old.	Ma.	To.	Ab.	C.	To.	D.	L.				To.	Conf.	Nat.		Boards	Total	Home Exp.
35 Missoula, Emmanuel, a	1924		Guy L. Barnes	'26-'33	12	28	0	5	5	2	0	2	30	35	0	0	6	44	1,900	*7,000	
36 " University	1922		John F. Howlett, Sup.	'47-'51	79	185	15	5	16	0	4	5	c98	35	405	135	540	85	5,566	45,000	
37 Molt	1920		Walter L. Spencer	'28-'49	17	42	0	0	0	0	0	0	32	0	49	17	66	26	650	4,000	
38 Musselshell, Com.	1912		John E. Iliff, E. & R.] r	'45-'50	67	130	0	34	41	1	2	3	90	64	12	150	50	200	0	920	2,500
39 Plentywood, Ist	1915		Reinhold Opp	'45-'50	15	30	0	0	0	0	0	0	20	0	171	57	228	5	5,260	*30,000	
40 Pievna, Ist	1911		Gale A. Anderson	'45-'48	92	164	8	0	16	1	0	17	140	164	60	0	396	10	511	3,500	
41 " Immanuel, German	1919		Donald A. Scanlin	'32-'45	17	36	11	4	4	0	2	2	68	—	15	5	20	3,500	3,855	*30,000	
42 Pompeys Pillar	1890		(Inactive)	'41-'49	32	136	31	5	7	1	2	3	68	c58	16	186	68	100	870	2,500	
43 Red Lodge	1916		Walter L. Spencer	'28-'49	m22	54	—	6	9	1	2	7	c48	—	0	0	0	0	2,210	3,000	
44 Ringing	1909		Bernard A. McLain	'43-'52	15	38	10	—	—	—	—	—	22	12	76	26	102	110	755	10,000	
45 Savage	1922		Kenneth G. Biel	'43-'52	101	267	53	14	19	2	6	12	c152	15	738	217	986	0	4,939	58,000	
46 Sidney, People's	1908		William Friebos	'47-'50	81	155	3	11	11	2	0	2	88	66	0	55	55	1,023	3,423	54,000	
47 Ebenezer, German	1918				14	24	—	—	—	—	—	—	—	—	—	—	—	—	363	566	
48 " Zion, German	1934				14	24	—	—	—	—	—	—	—	—	—	—	—	—	3,061	2,000	
49 Watkins, Zion, German	1934				14	24	—	—	—	—	—	—	—	—	—	—	—	—	3,061	*17,000	
50 Wenden, Bethlehem, a	1912				1101	198	0	—	—	—	—	—	—	155	15	0	48	48	205,867	1,495,846	
Totals:					3,278	8,081	859	551	899	66	124	447	104	4,958	1,076	14,347	5,778	20,125	18,348		

Explanation of Reference Marks, Page 35.
 LENCES, 47 (amount \$38,470); On apportionment 47 (State Conf. 47; National Boards 47). Other Gifts 40.
 SALARIES: No. churches and yoked fields reporting 29 (amount \$93,730). Pastoral Units: 29. Average Salary for regular service: \$3,232.
 LEGACIES: No. 43, \$150.
 YOKED CHURCHES: Nos. 1-13-19; 2-16; 3 with N.D. 70; 4-15-42; 10-24-28; 11-16-47; 21-33; 34-38-45; 40-41; with other denominations: Nos. 17 with Presb.; 20 with Meth.
 For comparative statistics see Summary I following schedules.

CHURCHES: 50. Served by pastors: 38 (installed 3; recognized 1; other Cong. Chr. 30; other denom. 1; itinerates 1; unclassified 2). Inactive churches: 3. Vacant churches: 9. No. pastors serving: 25. MINISTERS IN FULL STANDING: 47 (pastors 21; others 26).
 NO. OF CHURCHES REPORTING: Av. Ch. Attendance 22; Ch. School 42; Y.P. Org. 31; Home Expenses 46; New Buildings and Improvements 37 (amount \$174,962); Payment on Principal Bldg. Debts 8 (amount \$7,777); Church Property 50; Debts 7 (amount \$18,075); Invested Funds 5 (amount \$12,400); Passage 30.
 NO. OF CHURCHES CONTRIBUTING TO APPORTIONMENT AND OTHER BENEVO-

Congregational Conference of Nebraska — Organized 1909

NEBRASKA Rev. Arthur W. Taylor, Supt. & Reg., 1710 B Street, Lincoln 2 (Conference Directory, Pages 16-18)

See also Colorado Nos. 68-72; Kansas No. 60; South Dakota Nos. 152, 153

Church Clerk address may be had from Conference Office

CHURCHES	MINISTERS			MEMBERS						Admitted			Removed			Church School Membership	Young People's Organizations	Gifts on Apportionment			Local Finances	
	Cities or Towns	Org.	Names	Ma.	To.	Ab.	C.	To.	D.	L.	To.	Average Attendance	Conf.	Natl. Boards	Total			Other Gifts	Home Exp.	Church Property Value		
																					Ord. Cld.	Ordn.
★ 1 Ainsworth	1883	Ray A. Haun	'40-'49	125	349	40	18	37	2	4	6	103	50	548	923	46	6,817	x \$2,000				
★ 2 Albion	1872	Ian C. G. Campbell, Lic.	'27-'47	73	200	35	11	18	4	41	45	97	7	214	197	441	308	5,781	x \$0,200			
★ 3 Arboville, Bradshaw	1888	g/E. Earle Eaton		21	67	11	0	6	2	1	11	—	44	4	100	138	1,729	x \$6,200				
★ 4 Arcadia	1888	E. Merle Adams, r	'16-'45	89	162	18	12	21	4	12	23	74	58	390	366	179	201	3,655	*10,000			
★ 5 Arlington	1918	gErnest G. Larsen	'22-'51	4	16	3	1	7	0	0	0	23	0	8	7	15	163	3,670	*24,000			
★ 6 Ashby	1871	Milton O. Laib	'45-'49	82	163	28	3	7	3	1	4	70	84	12	459	911	373	6,000	*5,000			
★ 7 Ashland	1873	(Inactive)		5	9	0	0	0	0	0	0	0	10	0	0	0	0	5,174	x \$5,000			
★ 8 Aten, Crofton, R.D. 1	1872	Kenneth R. Locke, a/i	'47-'50	36	87	2	5	12	0	5	5	103	24	346	276	622	54	6,964	*104,000			
★ 9 Aurora, Fed.	1865	William E. Berger	'42-'48	48	117	0	7	7	1	0	1	44	74	100	80	180	11	3,633	x \$6,400			
★ 10 Avoca	1899	gHilding E. Peterson	'49-'50	14	49	8	3	3	1	0	3	—	31	0	34	78	0	638	3,000			
★ 11 Beaver	1937	William A. Redfield	'27-'51	26	67	9	0	0	1	1	—	90	10	87	122	209	75	2,204	*23,000			
★ 12 Belvidere	1899	gEdward G. White, b/	'38-'51	36	77	13	1	0	8	4	8	25	35	15	126	130	246	30	2,505	*30,200		
★ 13 Bingham	1870	William B. Kline	'12-'51	47	126	5	4	10	1	0	4	3	18	30	14	25	31	4,723	x \$2,000			
★ 14 Blair	1899	(See No. 43)		19	50	9	0	0	2	0	2	0	14	25	31	56	0	1,223	*3,000			
★ 15 Brewster	1896	Carl A. Polson	'01-'50	74	200	42	12	14	4	4	4	8	38	30	57	44	101	3,309	*15,000			
★ 16 Brule	1891	gClarence W. Hanscom	'36-'51	40	96	40	0	16	1	2	34	76	88	0	213	168	32	3,809	x 9,000			
★ 17 Brunswick	1888	Elven K. Bauman	'41-'50	59	141	12	16	1	1	3	13	14	150	165	238	535	426	6,944	*47,000			
★ 18 Cambridge	1883	Norman H. Hawkins	'02-'41	80	207	19	—	0	0	1	12	13	14	12	0	90	10	1,654	x \$4,000			
★ 19 Campbell	1875	Mrs. Alma Stervank	'51-'51	9	19	—	0	0	0	1	1	—	40	50	40	214	8	1,905	x 5,000			
★ 20 Carroll, Zion	1891	gJohn R. Becker, r	'42-'48	29	56	6	1	5	0	6	6	35	35	76	88	164	8	1,905	x 5,000			
★ 21 Center	1885	Frank Tishkins	'27-'47	26	61	0	1	2	2	2	2	118	138	24	410	734	515	4,398	*23,000			
★ 22 Chadron	1878	gE. Earle Eaton	'31-'51	88	111	38	7	25	3	9	12	—	64	0	24	22	46	2,127	*10,000			
★ 23 Clark	1882	Berger D. Crow	'51-'51	47	145	2	2	2	2	1	5	6	90	148	235	598	0	5,400	*25,000			
★ 24 Clay Center, Union	1892	William Wilson	'14-'47	126	269	64	13	21	3	4	10	94	104	232	108	450	168	5,895	*14,540			
★ 25 Coleridge	1925	Franklin E. Wales	'26-'49	105	261	12	7	30	1	3	25	211	258	130	321	772	1,603	7,001	x \$0,000			
★ 26 Columbus, Fed.	1896	(Norman Hansen, Lay.)		m/79	198	—	6	6	3	3	9	80	18	336	265	601	0	3,690	x \$0,000			
★ 27 Cortland	1875	gZell M. Bressler	'43-'50	9	26	—	2	0	6	3	9	35	35	5	11	5	0	212	5,500			
★ 28 Cowles	1889	Eddy C. Newland	'00-'41	m/58	146	11	7	8	2	1	3	53	108	0	118	211	75	2,667	x \$2,000			
★ 29 Crawford	1872	gJohn R. Becker, r	'42-'48	33	111	17	0	1	6	6	6	50	66	0	65	89	50	5,104	*18,000			
★ 30 Creighton	1871	Jacob F. Balzer	'14-'37	108	300	73	9	18	1	6	7	110	197	36	593	651	31	8,282	*90,000			
★ 31 Crete, 1st	1876	(Norman Hansen, Lay.)		36	73	16	0	0	6	6	6	—	37	0	0	0	0	1,093	*18,000			
★ 32 Crete, 2nd	1876	(Norman Hansen, Lay.)		36	73	16	0	0	6	6	6	—	37	0	0	0	0	1,093	*18,000			
★ 33 Plymouth, German	1876	(Norman Hansen, Lay.)		36	73	16	0	0	6	6	6	—	37	0	0	0	0	1,093	*18,000			

a Presl.

b Meth.

Explanation of Reference Marks, Page 35.

CHURCHES	MINISTERS			MEMBERS			Admitted			Removed			Church School Membership	Young People's Organizations	Gifts on Apportionment			Other Gifts	Local Finances	
	Cities or Towns	Names	Ord. Cld.	Ma.	To.	Ab.	C.	To.	D.	L.	To.	Average Attendance			Cont.	Nat.	Boards		Total	Home Exp.
★114 Theford, <i>a</i>	1899	C. Floyd Wright	'43-'50	26	64	5	10	14	1	0	21	47	28	130	104	234	0	3,893	*25,000	
★115 Trenton	1887			37	101	23	2	3	2	3	6	39	20	239	187	426	14	2,373	*30,000	
★116 Uehling	1906	†William A. Albright, <i>b</i>	'08-'47	54	94	1	4	10	0	1	1	60	15	195	154	349	10	2,443	x 16,000	
★117 Verdun	1868	†Harold W. Fryday, <i>d</i>	'48-'51	34	89	19	0	0	3	5	64	75	8	125	133	258	48	2,103	x 6,400	
★118 Wahoo	1871	Walter C. Rundin	'09-'26	77	191	50	4	8	0	1	1	—	100	185	419	260	4,390	*45,000		
★119 Wallace	1889	(Inactive)		116	14	—	—	—	—	—	—	—	22	25	20	45	0	—	*6,000	
★120 Wayland, Gresham	1883	John K. Bergland, <i>U.B.</i> , <i>Luc.</i>	'50	47	84	3	0	0	0	0	0	40	36	63	55	118	25	2,234	x 2,300	
★121 Weeping Water	1860	John C. Pryor	'12-'43	92	222	36	4	5	5	5	10	76	110	15	292	231	523	85	2,847	*50,000
★122 West Point	1878	Melvin Wittler, <i>Luc.</i>	'50	25	72	3	1	4	0	0	0	42	8	39	31	70	68	1,800	5,000	
★123 Wisner	1880	†Hilding E. Peterson	'49-'50	42	119	6	7	7	5	6	69	—	66	12	188	155	343	31	3,024	*11,500
★124 York, Fed.	1872	†Arthur W. Teske, <i>Bapt.</i>	'41-'50	46	96	6	10	21	1	3	59	100	112	11	324	255	579	0	5,603	*150,000
Membership of dropped chs.											142			396	2,695	3,001	571			
Gifts — church undesignated:														31,372	31,883	63,255	18,727	546,659	5,712,737	
Totals:				8,993	21,663	2,428	893	1,778	232	564	1,610	91	12,919	2,509	31,372	31,883	63,255	18,727	546,659	5,712,737

a Thomas Co. Larger Parish: Nos. 57, 108, 114.
 CHURCHES DROPPED: (1) Alma.
 CHURCHES: 124. Served by pastors: 110 (installed 3; recognized 7; other Cong. Chr. 75; other denom. 13; licentiates 11; unclassified 1). Inactive churches: 8. Vacant churches: 6. No. pastors serving: 95.
 MINISTERS IN FULL STANDING: 106 (pastors 72; others 34).
 NO. OF CHURCHES REPORTING: Av. Ch. Attendance 71; Ch. School 117; Y.P. Org. 85; Home Expenses 117; New Buildings and Improvements 64 (amount \$290,338); Payment on Principal of Bldg. Debts 15 (amount \$9,685); Church Property 124; Debts 17 (amount \$130,123); Invested Funds 26 (amount \$102,461); Parsonage 97.
 NO. OF CHURCHES CONTRIBUTING TO APPOINTMENT AND OTHER BENEVOLENCES, 116 (amount \$84,982); On apportionment 115 (State Conf. 104; National Boards 115). Other Gifts 94.
b Meth.
 SALARIES: No. churches and yoked fields reporting 101 (amount \$275,364). Part time supplies 21 (amount \$22,625). Pastoral Units: 80. Average Salary for regular service: \$3,159.
 LEGACIES: No. 5, \$157; No. 7, \$150; No. 44, \$300; No. 47, \$1,000; No. 87, \$100.
 YOKED CHURCHES: Nos. 3-24; 6-66; 11-123; 17-99; 22-31; 29-103-104; 46-84; 53-54; 52-112; 84 with S. D. 44; 105-117; with other denominations: Nos. 13, 38, 116 with *Meth.*; 102 with *E. & R.*
 LARGER PARISHES: Nos. 15-43-100; 57-108-114.
 For comparative statistics see Summary I following schedules.

NEVADA

See California, Northern and California, Southern

Explanation of Reference Marks, Page 35.

New Hampshire Congregational-Christian Conference — Organized 1801

NEW HAMPSHIRE Rev. Frederick W. Alden, Min., 85 N. State St., Concord (Conference Directory, Pages 16-18)

Rev. Walter P. Brockway, Reg., Hebron

Church Clerk address may be had from Conference Office

CHURCHES	Org.	MINISTERS			MEMBERS			Admitted			Removed			Average Attendance	Church School Membership	Young People's Organizations	Gifts on Apportionment			Other Gifts	Local Finances			
		Names	Ord. Cld.	Ma.	To.	Ab.	C.	To.	D.	L.	To.	Conf.	Natl.				Boards	Total	Home Exp.		Value Church Property			
* 1 Acworth, United	1773	Frank L. Weaver, <i>Lay Pr.</i>	'51	m10	27	—	0	2	0	0	0	0	0	35	25	0	67	51	118	0	2,500	*10,000		
* 2 Alstead, Ist	1778	(See No. 4)		m3	7	—	0	0	0	0	0	0	0	0	0	0	9	11	20	0	287	x	1,500	
* 3 " 2nd, East	1788	Robert M. Howes, <i>Lic.</i>	'50	m32	31	8	0	1	1	1	0	0	0	24	5	5	26	31	57	95	660	x	3,000	
* 4 " 3rd, Field, a	1842	(W. Douglas Sraffield, <i>b</i>)	'10-'45	30	83	15	0	7	12	0	3	3	46	c96	43	0	127	155	282	35	2,870	x	*9,500	
* 5 Alton, Fed.	1827	(Maurice E. Barrett, <i>d</i>)	'08-'51	51	119	19	11	30	1	4	5	94	87	c114	18	0	55	67	122	35	1,347	x	*47,000	
* 6 Amherst	1741	(Francis S. Tuckett)	'26-'46	35	113	46	5	7	2	1	3	3	3	c57	35	0	107	131	238	89	7,763	x	*23,500	
* 7 Andover, East	1782	(Hanson L. Park)	'06-'49	14	38	18	0	0	1	0	1	22	0	e91	0	0	45	55	100	20	1,172	x	*24,000	
* 8 Antrim	1893	(Theodore B. Hadley)	'33-'52	29	69	6	0	5	2	1	3	—	—	e91	0	0	45	55	100	20	1,172	x	*30,000	
* 9 Atkinson	1771	(C. Julian Futhill, <i>p.c.m.</i>)	'94	29	74	17	0	0	0	3	3	—	—	e91	0	0	45	55	100	20	1,172	x	*32,000	
* 10 Auburn	1843	(Olo E. Barnard)	'14-'50	29	74	17	0	0	0	3	3	—	—	e91	0	0	45	55	100	20	1,172	x	*32,000	
* 11 Barnstead	1867	(H. Franklin Parker)	'33-'47	8	34	—	0	0	0	0	0	0	0	—	45	10	26	32	58	12	1,588	x	*35,000	
* 12 " South, R.D. 1	1882	(H. Franklin Parker)	'33-'41	20	55	9	0	1	3	0	0	0	0	—	0	0	21	25	46	3	198	x	3,000	
* 13 " North, Center	1896	(Part time supply)		8	20	5	0	1	3	0	0	0	0	—	0	0	0	0	0	0	8	300	x	2,800
* 14 Bartlett	1885	(Kahlan L. Sul yok, <i>Prsb.</i>)	'43-'52	23	104	37	0	0	3	3	6	35	c89	17	4	0	46	50	96	5	2,328	x	*22,500	
* 15 Bath	1844	(Hollis W. Hastings, <i>Lay.</i>)	'51	10	59	18	1	1	0	0	0	0	0	c48	8	55	67	122	21	423	21	423	x	*11,500
* 16 Bennington	1839	(Thomas H. Billings)	'46-'49	29	104	41	1	4	2	0	2	35	2	102	40	14	275	329	604	15	2,217	x	*15,000	
* 17 Berlin	1877	(Earl C. Osborne)	'22-'43	43	157	51	3	11	5	2	7	1	1	3	40	14	275	329	604	15	2,217	x	*15,000	
* 18 Bethlehem	1802	(Inactive)		17	37	—	—	—	—	—	—	—	—	—	—	—	0	0	0	0	0	0	0	2,500
* 19 Boscawon	1740	(Lincoln Thomas)	'26-'49	15	140	—	—	15	24	0	2	2	49	49	15	14	134	248	48	5	3,212	x	*19,000	
* 20 Brentwood, Exeter, R.D. 1	1747	(Louis C. Toppa)	'44-'51	21	53	32	0	0	0	0	0	20	—	e30	9	113	97	210	5	7,000	—	*30,000		
* 21 Bristol, Fed.	1826	(Brookline, Fed.)		28	117	16	7	7	1	2	3	100	27	e85	40	37	45	82	0	1,534	0	18,000	x	18,000
* 22 Brookline, Fed.	1795	(Deane L. Hodges)	'40-'47	14	63	55	11	0	0	0	4	4	15	15	40	46	86	46	86	43	1,328	x	12,000	
* 23 Canton, e	1774	(Charles Bray, <i>Stad.</i>)	'51	m45	112	98	0	0	0	0	0	45	—	—	79	83	162	0	2,428	12	2,428	x	12,000	
* 24 Candia, f	1770	(Lincoln Thomas)	'26-'49	41	98	28	4	12	0	5	5	40	43	18	93	113	206	61	2,970	12	2,970	x	19,500	
* 25 Canterbury	1780	(Robert S. Baker, <i>i</i>)	'48-'49	34	95	17	0	1	3	6	59	73	8	189	204	393	22	3,387	22	3,387	x	*30,000		
* 26 Center Harbor	1838	(Albert P. Watson)	'00-'42	m80	202	1	7	1	7	1	2	3	3	e170	22	210	244	454	3	3,014	x	*30,000		
* 27 Charlestown	1835	(Thomas C. Roden)	'48-'50	4	16	0	0	0	0	0	0	35	0	—	35	0	0	0	0	0	0	0	0	5,000
* 28 Chatham, Stowe, Me.	1861	(Stanley Dahlman, <i>i</i>)	'48-'49	68	188	22	0	7	1	2	2	3	—	e125	35	235	270	505	0	3,220	x	*20,000		
* 29 Chester	1731	(H. Franklin Parker)	'33-'28	19	70	13	7	14	1	1	0	1	—	e52	0	43	52	95	161	0	2,125	x	*19,000	

f Manchester, R.D. 1.

d Meth. e Plymouth, R.D. 3.

g Alstead-Laundon Larger Parish: Nos. 2, 3, 4, 103.

b Bergh.

Explanation of Reference Marks, Page 35.

CHURCHES	MINISTERS		MEMBERS			Admitted			Removed			Average Attendance		Church School Membership		Young People's Organizations		Gifts on Apportionment			Other Gifts		Local Finances	
	Cities or Towns	Org.	Names	Ord. Cld.	Ma.	To.	Ab.	C.	To.	D.	L.	To.	Average	Church School	Membership	Young People's	Cont.	Natl.	Boards	Total	Home Exp.	Value Church Property		
★182 Wilnot	1829	G. Stewart Campbell	'11-'48	6	32	13	2	2	4	0	2	2	21	c27	8	19	24	43	14	1,329	*9,000			
★183 " North, South Danbury	1917	(Part time supply)	'12-'48	12	26	16	0	0	0	0	1	1	14	64	c112	46	143	294	0	4,303	*20,000			
★184 Wilton	1823	John H. Wilson, <i>Unit.</i>	'28-'45	54	137	41	12	3	3	0	2	2	21	c110	20	75	74	149	275	2,372	*23,000			
★185 Winchester, Fed.	1736	Edgar A. Flory	'26-'50	123	330	105	8	16	3	0	6	9	127	c159	15	479	563	1,043	64	1,426	*72,000			
★186 Wolfeboro, Ist	1834	[Fred B. Ford, <i>Bapt.</i>]		m44	111	—	0	0	2	0	2	—	75	—	—	56	69	123	0	4,324	*35,000			
★187 " Chr.	1812															22	1,717	1,739	264	772,104	8,134,136			
Totals:				10,927	29,299	4,946	941	1,793	322	539	1,752	82	16,750	3,837	40,591	645,327	85,918	17,118						

Explanation of Reference Marks, Page 35.

LEGACIES:

No.	Amount	No.	Amount	No.	Amount	No.	Amount	No.	Amount	No.	Amount	No.	Amount	No.	Amount
9	\$ 100	12	\$ 448	30	\$ 915	60	\$12,000	66	\$ 500	86	\$2,000				
91	3,000	92	500	93	443	96	500	97	1,378	107	100				
113	9,500	114	10,000	121	500	126	200	150	10,000	151	453				
153	3,700	159	950	169	950	173	500	175	1,000	177	183				
181	100														

YOKED CHURCHES: Nos. 7-43-44-73; 9-77; 11-12-30; 15-107; 16-80; 19-25; 23-149; 28-134; 33-39-99 with Me. 137; 41-132; 42 with Vt. 93; 5-1-12; 58-92; 63-74; 65-138; 70-163-165; 76-117; 79-162; 84-147-179; 86-177; 95 with Vt. 20; 102 with Vt. 72; 109-148; 110 with Vt. 156; 123-161; 138-139; 140-141; 159-169; 171 with Mass. 301-516; 173-174; with other denominations: Nos. 5; 21; 29; 40; 68-69; 81; 83-126; 106; 136.

LARGER PARISH: Nos. 2-3-4-103.

For comparative statistics see Summary I following schedules.

NEW JERSEY

See Middle Atlantic; Afro-Christian

NEW MEXICO

See California, Southern and the Southwest

a App. \$35,000; Laymen's Fund \$5,591.

CHURCHES ADDED: (1) Jackson, Com.

CHURCHES UNITED: (2) North Hampton and North Hampton, Chr. as North Hampton.

CHURCHES: 187. Served by pastors: 159 (installed 21; recognized 2; other Cong. Chr. 90; other denom. 22; licentiates 9; unclassified 15). Part time supplies: 9. Inactive churches: 3. Vacant churches: 16. No. pastors serving: 129.

MINISTERS IN FULL STANDING: 166 (pastors 102; others 64).

NO. OF CHURCHES REPORTING: Av. Ch. Attendance 98; Ch. School 154; Y. P. Org. 118; Home Expenses 174; New Buildings and Improvements 82 (amount \$152,942); Payment on Principal Bidg. Debts 27 (amount \$15,195); Church Property 183; Debts 29 (amount \$171,784); Invested Fund, 158 (amount \$2,877,265); Passengers 140.

NO. OF CHURCHES CONTRIBUTING TO APPOINTMENT AND OTHER BENEVOLENCES: 174 (amount \$103,036). On apportionment 169 (State Conf. 169; National Boards 169). Other Gifts 130.

SALARIES: No. churches and yoked fields reporting 135 (amount \$363,484). Part time supplies 7 (amount \$2,881). Pastoral Units: 128. Average Salary for regular service: \$2,810.

CHURCHES	MINISTERS		MEMBERS			Admitted			Removed			Average Attendance	Church School Membership	Young People's Organizations	Gifts on Apportionment			Other Gifts		Local Finances	
	Cities or Towns	Org.	Names	Ord. Cld.	Ma.	To.	Ab.	C.	To.	D.	L.				To.	Cont.	Natl. Boards	Total	Other Gifts	Home Exp.	Value Property Church
147 Newfield	1854				119	41	—	12	12	0	2	2	83	—	—	0	0	0	0	4,500	
148 New Haven	1847				51	145	51	0	32	1	2	3	97	—	18	685	840	1,495	270	7,650 x 720,000	
149 New Hyde Park	1944				103	230	9	0	3	47	1	2	97	248	32	89	108	108	80	7,323 x 200,000	
150 New Babylon	1772				63	170	20	0	0	1	1	2	50	144	22	237	281	518	1	9,198 x 65,000	
151 New Village, Lake Grove	1815				123	74	0	0	0	0	0	0	50	280	22	0	0	0	0	2,246 x 12,000	
152 Bedford Park	1890				80	297	51	4	26	5	6	11	85	26	17	405	551	956	285	14,403 x 150,000	
153 Edgehill, Com.	1939				25	62	15	7	12	1	0	1	—	0	0	105	129	234	5	4,091 x 30,000	
154 Immanuel, Swedish	1903				35	80	10	0	2	2	17	—	—	55	10	11	14	25	0	6,405 x 97,037	
155 Morristania	1854				247	0	0	57	57	5	0	7	175	224	45	276	337	613	0	— x 24,900	
156 North	1889				80	634	250	16	21	13	9	22	100	165	40	194	237	431	899	12,307 x 140,000	
157 Pilgrim	1892				124	60	0	0	0	0	0	0	30	0	0	15	15	15	12	— x 113,000	
158 Borough of Brooklyn	1885				650	2,255	2,000	—	7	33	21	42	63	245	45	5	5	5	0	7,255 x 125,000	
159 Bushwick Ave.	1943				361	903	—	—	—	—	—	—	108	67	293	863	1,156	145	145	34,428 x 250,000	
160 Canarsie	1888				4	18	0	4	4	1	0	2	88	15	13	15	28	0	0	500 x 4,500	
161 Evangel, Church of	1907				122	296	87	2	10	7	2	9	111	63	26	267	336	603	408	10,406 x 200,000	
162 Flatbush-Tompkins	1942				1,412	3,541	318	26	54	39	70	113	—	217	208	3,326	4,307	7,633	6,920	53,093 x 500,000	
163 Golgotha, Finnish	1912				19	59	0	3	3	1	1	2	50	0	0	0	0	0	0	2,550 x 32,700	
164 Hyde Park	1935				107	250	84	0	6	11	12	55	56	0	0	95	157	252	38	6,973 x 16,500	
165 Mapleton Park	1910				53	143	5	7	8	2	6	8	45	62	25	39	81	120	57	4,920 x 20,000	
166 Nazarene	1873				163	449	16	14	14	4	0	16	—	125	0	124	152	276	0	5,470 x 20,000	
167 Ocean Ave.	1903				192	515	171	18	30	9	18	27	148	78	10	785	969	1,751	1,580	14,783 x 270,000	
168 Park Slope	1898				162	156	60	10	11	5	6	11	125	62	12	0	0	0	80	9,071 x 137,000	
169 Parkville	1866				70	323	30	10	11	5	6	11	125	62	60	65	80	145	951	3,650 x 180,000	
170 Plymouth, e	1847				260	813	167	15	35	20	14	54	—	41	0	1,397	3,325	4,722	3,652	62,000 x 900,000	
171 Rugby	1912				128	299	0	6	6	2	6	8	—	85	15	124	102	286	146	6,393 x 98,930	
172 St. Luke's	1808				31	33	0	8	13	0	11	11	70	174	28	121	143	209	85	6,107 x 0	
173 South	1851				145	415	73	16	28	9	9	19	—	118	45	633	873	1,506	561	22,005 x 465,000	
174 Borough of Manhattan	1806				129	388	40	0	0	5	7	12	110	35	55	150	135	285	73,357	12,227 x 145,000	
175 Broadway Tabernacle	1840				256	688	219	8	42	19	33	56	225	120	164	6,160	11,273	17,433	7,912	— x —	

a. Et. Mis. Cov.
b. Ass.
d. p. em.
e. Church of the Pilgrims.
f. \$3,352 to Armenian My. Assn. of America.
g. Assn.
 Explanation of Reference Marks, Page 35.

CHURCHES		MINISTERS			MEMBERS				Admitted			Removed			Average Attendance		Church School Membership	Young People's Organizations	Gifts on Appropriation			Other Gifts		Local Finances	
Cities or Towns	Org.	Names	Ord. Cld.	Ma.	To.	Ab.	C.	To.	D.	L.	To.	Conf.	Nat. Boards	Total	Church School	Young People's	Conf.	Nat. Boards	Total	Home Exp.	Value	Church Property			
																							Conf.	Nat. Boards	Total
*318 White Plains, a	1905	Arthur W. Evans	'09-'47	112	246	—	14	26	4	6	10	170	256	426	20	170	0	0	0	13,100	*90,000				
*319 " Ch. in the Highlands	1931	{ Arthur S. Wheelock, i John A. Boorman, b Robert W. Putsch	{ '17-'31 '46-'51 '29-'40	{ 510 231	{ 1,291 578	{ 120	{ 22	{ 63	{ 8	{ 36	{ 63	{ 2,183	{ 4,244	{ 6,427	{ 75	{ 2,183	{ 0	{ 0	{ 0	{ 38,611	*249,629				
*320 " Ridgeview	1901	{ William D. Street, p. em. y/ Wilfrid P. Riggs, i	{ '22-'51	35	128	18	0	7	6	7	18	140	184	324	62	2,324	0	0	0	24,737	*101,000				
*321 Willsboro	1815	Charles G. Montgomery	'44-'51	38	79	0	3	4	4	2	6	5	6	11	21	5	0	0	0	3,081 x	*40,000				
*322 Winthrop	1888	{ Oliver K. Barber, Meth. }	{ '44-'51 '48	{ 33	{ 8										0	0	0	0		2,210 x	*14,500				
*323 Woodville	1886																			509	3,000				
ONTARIO, CANADA																									
324 Baldwin	1833	y/ Gibson W. Brown	'38-'41	—	58	0	0	0	0	2	2	0	0	0	—	—	—	—	—	1,130 x	13,000				
*325 Bloomington	1821	Robert W. Serrick	'37-'35	16	41	0	0	6	0	0	0	0	0	0	—	—	—	—	0	1,418	5,000				
*326 Keswick	1835			118	42	0	0	0	0	0	36	0	0	0	—	—	—	—	0	663	*7,000				
*327 Little Britain	1824	y/ Gibson W. Brown	'38-'41	24	60	0	0	0	2	2	4	0	0	0	—	—	—	—	0	641	5,000				
*328 Ringwood	1872	y/ Gibson W. Brown	'38-'41	19	43	7	4	4	1	0	1	70	100	0	0	0	0	0	0	246	8,000				
*329 Stonyville, Altona	1872			20	59	13	0	0	0	0	0	0	0	0	0	0	0	0	0	—	1,700				
*330 " Church Hill	1903			116	64	0	0	0	0	0	0	0	0	0	0	0	0	0	0	1,643	*10,000				
*331 " Mem.	1936	Charles H. Way	'37-'35	66	165	0	0	0	0	0	13	30	37	67	—	—	—	—	0	3,500 x	*35,000				
*332 Toronto, Crawford St.	1936			31,507	79,288	10,371	2,324	5,154	882	1,552	5,420	1,091	10,460	11,551	7,569	131,565	188,621	320,186	25,551	2,386,929	26,671,425				
Totals:																									

a Chatterton Hill. b Presb.] Asst. Explanation of Reference Marks, Page 35.

NEW YORK SUMMARY

CHURCHES DROPPED: (10) Black Creek; Buffalo, Windom; Camden, Fed.; Lake View, Maehias; New York City, Brooklyn, Covenant; New York City, Brooklyn, Lewis Ave.; New York City, Brooklyn, Pilgrim, Swedish; North Collins; Rochester, Winton.

CHURCHES CHANGED: (1) New York, Jamaica, Van Wyck Ave. to New York, Richmond Hill, Van Wyck Ave.

CHURCHES: 232. Served by pastors: 279 (installed 55; recognized 8; other Cong. Chr. 131; other denom. 52; licentiates 19; unclassified 14). Vacant churches: 53. No. pastors serving: 257.

MINISTERS IN FULL STANDING: 393 (pastors 187; others 206).

NO. OF CHURCHES REPORTING: Av. Ch. Attendance 185; Ch. School 268; Y. P. Org. 207; Home Expenses 266; New Buildings and Improvements 154 (amount, \$837,012); Payment of Principal of Bldg. Debts 56 (amount \$103,165); Church Property 301; Debts 66 (amount \$1,160,778); Invested Funds 116 (amount \$2,587,110); Parsons 229.

NO. OF CHURCHES CONTRIBUTING TO APPORTIONMENT AND OTHER BENEVOLENCES: 272 (amount \$445,377). On apportionment 259 (State Conf. 259; National Board 259). Other Gifts 238.

SALARIES: No. churches and yoked fields reporting 232 (amount \$762,650). Part time supplies 8 (amount \$4,632). Pastoral Units: 224. Average Salary for regular service: \$3,384.

LEGACIES:		No. Amount		No. Amount		No. Amount		No. Amount	
No.	Amount	No.	Amount	No.	Amount	No.	Amount	No.	Amount
1	\$6,153	14	\$ 100	17	\$1,000	20	\$ 500	21	\$2,000
50	206	52	306	78	2,500	95	3,626	103	500
118	260	128	1,000	140	1,000	143	1,000	161	2,402
170	6,000	174	500	217	5,000	223	127,000	226	300
245	2,000	258	200	267	500	273	1,000	274	1,000
282	75	291	1,000	293	1,000	304	500	307	300

YOKED CHURCHES: Nos. 6-227; 9-303; 12-26-132-234; 36-257-260; 46-238; 64-281; 56-66; 61-62; 65-112; 74-137; 78-119; 97-286; 104-221; 121-123; 127-231; 133-252; 145-315; 216-242; 220-307; 302-321; 325-328-329; with other denominations: Nos. 86 with Bapt.; 87, 124 with Presb.; 107, 210, 215, 240 with Meth.; 126, 273 with Com.; 273 with E. & R. and Luth.

For comparative statistics see Summary I following schedules.

NORTH CAROLINA

See Convention of the South; Southern Convention

See also South Dakota Nos. 149-151

Church Clerk address may be had from Conference Office

CHURCHES	Org.	MINISTERS		MEMBERS			Admitted			Removed			Young People's Organizations		Gifts on Apportionment		Local Finances			
		Names	Ord. Cld.	Ma.	To.	Ab.	C.	To.	D.	L.	To.	Average Attendance	Church School Membership	Boards		Other Gifts	Home Exp.	Value Church Property		
														Cont.	Nat.				Total	
1 Alfred, Ist, German	1907	†Ellaer W. Bettenhausen	'37-47	32	68	6	2	2	4	0	4	58	26	0	0	0	67	1,200 x 12,000		
2 Antelope, Bethesda, a	1897	†H. O. Scheer	'13-48	10	20	0	0	0	0	0	26	34	41	0	60	102	700	3,500		
3 Argusville	1890	†James E. Melain	'28-49	25	54	14	0	0	0	1	1	4	15	23	7	30	50	843	14,000	
4 Barre, Watcott	1889	†Edna Starkey, Disc.	'41-51	9	20	4	5	0	1	1	10	5	0	0	5	5	0	212 x	4,500	
5 Beach	1905	†Howard E. Lacy	'25-50	58	167	49	4	13	1	1	2	64	24	363	636	1,029	97	4,323	*18,000	
6 Berthold	1902	†Mrs. Inez Lacy, b	'43-50	m28	65	—	—	—	—	—	—	—	—	—	—	—	—	780	*4,500	
7 Beulah	1914	†Harold R. Dieter, Bapt.	'48-50	m28	65	—	—	—	—	—	—	—	—	—	—	—	—	780	*4,500	
8 Blue Grass, German	1898	†Tyler P. Kniedeman, d	'47-51	51	100	20	4	4	1	3	1	79	11	258	168	426	80	2,264 x	*14,000	
9 Bordulac	1909	†Howard Haenmelmann	'41-50	27	41	0	0	0	8	26	58	58	17	75	110	185	315	800	*8,000	
10 Brantford	1912	†Henry Jeske, Lic.	'48	9	27	4	0	0	0	1	1	0	0	0	30	120	0	331	2,600	
11 Buchanan	1891	†William Alvin Ebertz	'49	14	32	1	29	29	0	0	0	0	0	0	49	16	65	0	126 x	5,000
12 Burt, Newberg, German	1905	†H. O. Scheer	'34-44	19	45	7	0	0	0	0	0	20	0	121	80	201	0	1,179	3,000	
13 Carrington, Fed.	1883	†Christopher F. Miller, c	'44-51	m91	227	79	16	17	0	14	28	130	25	87	117	204	555	2,266	15,000	
14 Carson, Emmaus	1912	†Adolph Orman	'39-50	41	78	2	0	0	4	4	4	143	31	295	168	463	0	6,982 x	*90,000	
15 Cary	1896	†Frederick G. Norris, c	'21-51	8	20	6	8	0	0	0	0	15	9	0	22	22	18	1,912 x	5,000	
16 Dawson	1884	†John D. Warkentin	'26-51	8	28	3	0	0	0	11	41	20	18	124	54	173	21	1,118 x	4,000	
17 Deering	1904	†James Wendell Marshall	'49-49	8	16	0	0	0	0	0	0	17	0	80	77	157	115	1,230 x	*6,500	
18 Denbigh, Ist, Chr.	1887	†Emmanuel S. Hedgebeth	'42-49	103	240	70	11	33	3	23	27	109	25	851	299	1,150	263	8,716	*92,000	
19 Dickinson	1913	†Henry Jeske, Lic.	'50	14	10	2	0	0	0	0	0	—	—	18	6	24	0	3,000	0	
20 Edelson	1904	†N. E. McCoy, Bapt.	'26-41	m4	10	10	2	2	4	1	14	25	42	15	19	6	25	335 x	3,200	
21 Edmunds	1916	†Francis Charging, Lic.	'37	17	41	4	2	2	4	1	1	26	70	55	42	225	75	950 x	*17,000	
22 Elbowoods, f	1909	†Harold W. Case	'29-52	38	153	17	8	8	1	1	26	55	42	225	75	300	135	950 x	*17,000	
23 " Mem., Indian		†Alice Eva Case, Lic., Assl.																		
24 " Neeta, Indian	1922	†Alice Watson, Lic., Assl.	'22	19	37	5	1	1	2	0	10	15	22	0	19	6	25	210	6,500	
25 Elgin, Ebenezer, German	1898	†Robert Lincoln, Lic.	'30-50	34	62	3	0	0	0	2	0	12	0	349	248	597	873	1,950	6,500	
26 " Hofnungsfeld, German	1916	†Adolph Orman	'39-50	55	100	0	0	14	1	0	19	60	50	20	35	26	9	1,830 x	5,000	
27 Emmet, Amekara, Indian	1885	†Davis Fante, Lic.	'39-45	m30	325	20	18	44	5	7	13	203	35	922	509	1,431	55	16,976	*65,000	
28 Fargo, Ist	1881	†Emerson J. Sanderson	'28-49	155	334	16	12	36	2	9	14	209	48	739	366	1,165	736	10,390 x	*140,000	
29 " Plymouth	1885	†James E. McLain																		

Explanation of Reference Marks, Page 35.

f Independence, Indian.

d Ex. U.B.
e Meth.

a German.
b Co-pastor.

CHURCHES	MINISTERS			MEMBERS					Admitted			Removed			Attendance			Church School Membership	Young People's Organizations	Gifts on Apportionment			Local Finances	
	Cities or Towns	Names	Ord. Clid.	Ma.	To.	Ab.	C. To.		D.	Li.	To.	Conf.		Natl. Boards	Total	Other Gifts	Home Exp.	Value Church Property						
* 71 Max	y (S. G. Bridges, <i>Bapt.</i>)	<i>Sup.</i>	'51	4	12	0	0	0	0	0	0	0	0	0	0	0	—	x 3,000						
* 72 Mayville	y (Howard E. Lacy)	'25-'50	77	164	38	46	54	0	0	0	0	0	92	90	182	24	4,262	x *23,000						
* 73 Medina, <i>Zion, German</i>	y (Mrs. Inez Lacy, <i>a</i>)	'45-'50	85	186	101	1	2	0	0	0	0	0	26	88	148	357	5,386	x *35,000						
* 74 Medora, <i>Union</i>	y (Mrs. Inez Lacy, <i>a</i>)	'45-'50	11	28	5	1	2	0	0	0	0	0	33	10	43	57	4,657	x 6,000						
* 75 Merricourt, <i>Ist, German</i>	y (Helmut Macdche)	'51-'51	34	76	0	5	5	2	0	2	0	0	93	135	228	436	1,150	x *8,600						
* 76 Michigan, <i>Ist</i>	y (James R. Leonard, <i>b</i>)	'42-'42	16	34	7	28	47	1	3	18	0	0	29	29	179	179	834	x *14,000						
* 77 Minot, <i>Ist</i>	y (Herbert E. Rath)	'28-'49	103	264	52	2	5	10	16	165	79	64	145	209	30	8,307	x *145,000							
* 78 Mott, <i>Ist</i>	y (Herbert E. Rath)	'28-'46	35	93	3	2	7	3	9	15	14	249	129	378	420	1,680	x *25,000							
* 79 Zoar, <i>German</i>	y (Norman Leslie Scruton)	'34-'49	46	110	6	1	7	2	4	6	12	41	149	250	429	2,813	x *19,000							
* 80 New Leipzig, <i>Christus, d</i>	y (Martin H. Gross)	'36-'45	35	87	10	0	0	0	34	60	35	14	243	388	631	1,861	x *9,200							
* 81 New Leipzig, <i>German</i>	y (Marion H. Jones)	'12-'42	101	1	4	4	5	1	0	0	0	0	52	77	129	683	1,901	x *7,500						
* 82 " "	y (Kathleen G. Coggan, <i>e</i>)	'12-'42	63	177	13	16	19	5	1	6	47	0	147	183	330	113	3,620	x *40,000						
* 83 New Rockford, <i>Ist</i>	y (Arnold S. Jones)	'12-'42	17	24	11	4	6	0	0	0	0	0	8	10	15	605	615	7,000						
* 84 Niagara	y (Arnold S. Jones)	'12-'42	17	45	14	0	0	0	0	0	0	0	269	112	381	215	6,910	x *30,000						
* 85 Oberon	y (Arnold S. Jones)	'30-'50	31	76	7	13	18	0	0	0	0	0	35	269	112	6,910	x *30,000							
* 86 Parshall, <i>Ist</i>	y (N. E. McCoy, <i>Bapt.</i>)	'26-'41	6	15	0	4	6	1	1	5	2	0	62	38	100	0	581	x *5,200						
* 87 Pettibone, <i>Ist</i>	y (Amel W. Whitner)	'20-'50	28	56	1	4	6	1	1	1	1	0	263	104	367	15	458	x 3,200						
* 88 " "	y (E. T. Ehresman, <i>f</i>)	'44-'50	2	13	10	0	0	0	0	0	0	0	45	14	59	35	1,335	x *5,900						
* 89 Pingree, <i>Ist</i>	y (Norman Leslie Scruton)	'34-'49	49	117	5	16	16	0	0	0	0	0	56	29	85	105	726	x 4,000						
* 90 Plaza, <i>Ist</i>	y (Eugene B. McAlister)	'37-'51	20	47	1	0	4	0	0	0	0	0	135	68	203	74	500	x 10,000						
* 91 Reeder	y (Eugene B. McAlister)	'37-'51	28	57	1	0	4	0	1	1	1	0	4	51	55	0	779	x 10,000						
* 92 Regent	y (Norman Leslie Scruton)	'34-'49	18	31	5	0	0	1	2	3	0	0	52	17	69	56	316	x 5,000						
* 93 Sanborn, <i>Central</i>	y (William T. Jurgensen, <i>Lic.</i>)	'50	88	24	0	0	0	0	0	0	0	0	292	777	1,069	536	2,306	x 10,000						
* 94 Sawyer, <i>Highland</i>	y (Howard E. Lacy)	'25-'50	10	37	3	5	0	1	1	2	0	0	64	26	90	5	649	x 2,100						
* 95 Scanton, <i>Pierce</i>	y (Howard E. Lacy)	'25-'50	11	26	0	2	2	1	0	5	0	0	35	36	91	20	714	x *10,000						
* 96 Selfridge	y (William T. Jurgensen, <i>Lic.</i>)	'50	17	45	6	0	0	0	0	0	0	0	0	0	0	43	596	x 5,000						
* 97 Sentinel Butte, <i>Chr.</i>	y (William T. Jurgensen, <i>Lic.</i>)	'50	17	45	6	0	0	0	0	0	0	0	0	0	0	0	596	x 5,000						
* 98 Shields	y (William T. Jurgensen, <i>Lic.</i>)	'50	17	45	6	0	0	0	0	0	0	0	0	0	0	0	596	x 5,000						
* 99 Soken	y (William T. Jurgensen, <i>Lic.</i>)	'50	17	45	6	0	0	0	0	0	0	0	0	0	0	0	596	x 5,000						
* 100 Streeter, <i>Hoffnungsfeld, d</i>	y (William T. Jurgensen, <i>Lic.</i>)	'50	17	45	6	0	0	0	0	0	0	0	0	0	0	0	596	x 5,000						
* 101 Sykeston	y (William T. Jurgensen, <i>Lic.</i>)	'50	17	45	6	0	0	0	0	0	0	0	0	0	0	0	596	x 5,000						
* 102 Tappan	y (John D. Warkeatin)	'26-'51	m13	33	0	4	4	0	0	27	3	116	83	198	115	867	x 3,000							
* 103 Tolna	y (Harold W. Case <i>Lic.</i>)	'26-'51	m16	15	0	0	0	0	0	0	0	0	8	2	10	2	—	—						
* 104 Turtle Lake, <i>Zion, German</i>	y (Eugene B. McAlister)	'37-'50	22	38	0	0	0	0	0	0	0	0	60	58	143	289	5,833	x *13,000						
* 105 Underwood, <i>Zoar, German</i>	y (Harold W. Case <i>Lic.</i>)	'37-'50	22	38	0	0	0	0	0	0	0	0	60	58	143	289	5,833	x *13,000						
* 106 Valley City, <i>Ch. of Christ</i>	y (Harold W. Case <i>Lic.</i>)	'37-'50	118	303	45	29	51	7	9	98	165	30	1,038	639	1,677	435	9,000	x *100,000						
* 107 " Gethell	y (Alice Watson, <i>Lic.</i>)	'29-'42	17	15	0	0	0	0	0	5	9	0	0	0	0	0	0	3,200						
* 108 Van Hook, <i>Shell Village, g</i>	y (Alice Watson, <i>Lic.</i>)	'29-'42	22	63	5	7	8	0	0	0	0	0	19	6	25	172	315	x 2,500						

a Co-pastor. b Ev. Fric. c German. d German. e Meth. f Ev. U. B. g Indian. h Explanation of Reference Marks, Page 35.

CHURCHES	CITIES OR TOWNS	ORG.	MINISTERS			MEMBERS			Admitted			Removed			Attendance		Church School Membership		Young People's Organizations		Gifts on Apportionment			Local Finances			
			Names			To.			C.			D.			Average		Membership				Total			Home Exp.			
			Ord. Cl'd.			Ma.	To.	Ab.	C.	To.	D.	L.	To.	To.		Church School				Boards			Value				
★109	Volva	1902		120	46	15	6	14	6	6	12	—	—	—	—	—	—	—	—	0	0	0	0	0	0	0	30,000
★110	Wainpeton, 1st	1881	[S. G. Schick, Presb.]	109	256	40	6	14	6	6	12	—	—	—	—	—	—	—	—	35	35	272	313	78	0	6,362	x *60,000
★111	William	1880	[John A. Abel	99	230	45	3	14	0	13	13	—	—	—	—	—	—	—	15	309	267	576	551	34	0	8,676	*120,000
★112	Wing	1911	[Douglas Paul Oryan, a]	4	10	0	0	0	0	0	0	35	0	0	0	0	0	0	0	83	28	111	34	700	x	2,000	
★113	Wishak, St. Johannes, b	1905		72	140	0	0	0	0	1	2	5	110	148	32	53	82	135	544	53	53	82	135	544	2,233	*20,000	
★114	Zap, Friedens, German	1926	[Jacob Rath	18	51	0	0	0	0	1	4	5	—	—	—	—	—	—	—	24	35	59	111	111	1,418	x	*5,000
	Membership of dropped chs.:																			985	1,303	2,288	42	257,198	2,275,500		
	Gifts — church undesignated:																			12,469	28,036	24,042					
	Totals:			4,222	9,543	1,250	452	712	129	257	1,064	70	5,703	1,461	15,567	12,469	28,036	24,042									

a Presb.

b German.

CHURCHES DROPPED: (2) Esmond; Kulm, Guadenfeld, German.
 CHURCHES CHANGED: (2) From Merricourt, Salem, German; Merricourt, Hoffnangsfeld, German to Kulm, Hoffnangsfeld, German.
 CHURCHES: 114. **Served by pastors:** 94 (Cong. Chr. 62; other denom. 19; licentiates 13). **Vacant churches:** 20. **No. pastors serving:** 55.
 MINISTERS IN FULL STANDING: 44 (pastors 35; others 9).
 NO. OF CHURCHES REPORTING: Av. Ch. Attendance 42; Ch. School 88; Y.P. Org. 54; Home Expenses 104; New Buildings and Improvements 64 (amount \$105,380); Payment on Principal Bldg. Debts 6 (amount \$6,654); Church Property 113; Debts 8 (amount \$21,907); Invested Funds 8 (amount \$60,864); Parsonage 57.
 NO. OF CHURCHES CONTRIBUTING TO APPORTIONMENT AND OTHER BENEVO-

LENCEES, 106 (amount \$52,078); On apportionment 104 (State Conf. 97; National Boards 103).
 Other Gifts 90.
 SALARIES: No. churches and yoked fields reporting 52 (amount \$135,483). Part-time supplies 12 (amount \$5,328); Pastoral Units: 40. Average Salary for regular service: \$3,241.
 LEGACIES: No. 24. \$500; No. 92. \$100.
 YOKED CHURCHES: No. 29. 1-36-82; 2-19; 3-29; 5-7-4-97; 8-11-43; 9-10-20; 11-61; 14-25-26; 16-102; 17-18-46; 21-38; 22-23-27-108; 26-37; 31-96-98-99; 32-64-75; 33-50; 39-40-104-105; 44-52-114; 45-69; 51-57; 91-53; 93-72; 69-87-88; 66-76; 78-79; 80-92-95; 81-82; 83-85-101; 84-90; 93-106; with other denominations: Nos. 6; 13-67; 42; 59; 65; 84; 91.
 LARGER PARISH: Nos. 30-53-60.

For comparative statistics see Summary I following schedules.

Explanation of Reference Marks, Page 35.

Ohio Conference of Congregational Christian Churches — Organized 1907

OHIO Rev. Everett A. Babcock, Supt., 3056 Prospect Ave., Cleveland 15 Miss Frances C. Kennedy, Reg. (Conference Directory, Pages 16-18) (Including Indiana Nos. 340-342; Kentucky Nos. 343-346; Pennsylvania Nos. 349-351) See also Indiana Nos. 170-180

Church Clerk address may be had from Conference Office

CHURCHES	Org.	MINISTERS	MEMBERS			Admitted			Removed			Attendance	Church School Membership	Young People's Organizations	Gifts on Apportionment			Local Finances	
			Names	Ord. Cld.	Ma.	To.	Ab.	C.	To.	D.	L.				To.	Conf.	Nat. Boards	Total	Other Gifts
1 Akron, Fairlawn	1946	{ Homer V. Yinger, i Frank A. Stone, E. & R., Lic. i Paul S. Kershner, r T. C. Schoonmaker, a, r	38-49 27-48 45-48 32-41	139 490	19 252	32 16	91 72	0 21	0 21	2 50	219 487	c337 c404	256 40	255 4,538	364 7,060	20,160 3,470	11,157 45,194	x *21,000 x 301,564	
2 " 1st	1883	{ Harry Nicholson, r James W. Parks John M. Byers, i E. Harold Klingel, i	'38-41 '11-48 '49-49 '37-48	273 118 61 197	31 226 179 255	15 8 5 25	43 25 5 25	0 10 3 6	0 3 3 6	82 13 6	251 80 6	c388 c114 c180	75 20 17 35	1,496 3,314 89 145 238 398 457 695	3,314 70 234 81 310	3,470 1,953 70 375 583,000 5,981 61,710	x *165,500 x *15,000 x *83,000 x *55,000 x *61,710		
3 " West	1888	{ Reid E. Stockwell, Lic. Andrew A. Harju Robert M. Kimball Clarke M. Cochran, i C. Argyle Keller, p, em.	'51 '09-43 '37-48 '37-46 '09	22 21 141 147	18 55 358 397	0 0 6 18	0 0 19 39	0 0 3 3	2 0 6 5	5 3 27	— — 97 115	60 22 c150 c196	— — 30 38	0 44 669 934	0 0 1,152 1,390	0 0 56 605	400 701 9,994 8,111	x 1,200 x *11,000 x *37,200 x *86,101	
4 Alexis, Toledo 12, R. D. 7	1886	{ Fred Hoter, Disc. Charles Ramsey Swain, i Joseph R. Hutcherson	'49-50 '31-51 '31-40	51 33 300	40 119 300	8 22 1	12 22 1	2 0 1	2 1	3 11	c134 c65	0 65	31 28	31 84	62 112	0 30	2,672 2,864	x 22,900 x *20,000	
5 Auburn, Com., d	1891	{ William G. Barnard, i Paul J. Folino Ray M. Seely, r O. Llewellyn Willis, e l Leonard P. Wagenaar, Lic.	'42-48 '41-48 '14-48 '39-46 '08-51	165 137 115 151 129	295 370 301 129	14 16 12	22 16 26	4 4 5	4 2	21 5	106 122	c195 c210 c288	60 90 49	387 479 948	0 1,427 380	0 538 7,100	0 6,928 7,100	*45,800 *99,500 *45,000 *40,000 *65,000	
6 Avon Lake, 1st	1925	{ M. V. Tippet, Sup. Loren Miller, i Forrest W. York, r	'51-48 '36-41	96 192	208 208	12 31	12 62	33 11	10 11	20 74	10 203	c145 c387	17 45	1,407 886	585 403	5,619 16,472	x 1,000 x *213,500 x *36,000		
7 Bethel, Lebanon	1826	{ Gratton M. Thomas (Inactive) 9/Cecil Leek 1/Leland Booker, Lic.	'48-48 — '22-49 '—	113 10 48 12	25 25 103 25	0 0 36 0	9 15 4	4 9	0 0	9 0	— — 75	10 109	0 207	0 316	0 18	0 2,100	0 5,000	x 2,000 x 2,500	
8 Antioch, Vinton	1857																		
9 Appleton, b	1830																		
10 Ashtabula, Finnish	1891																		
11 " 1st	1860																		
12 " 2nd	1882																		
13 Atwater	1818																		
14 Aurora, Com., d	1923																		
15 Aurora, The Church in	1809																		
16 Austintown	1801																		
17 Avon Lake, 1st	1925																		
18 Bartlett, Columbia	1901																		
19 Bath, Com., Everett, R. D.	1858																		
20 Beach, Chapel, i	1836																		
21 Bellevue	1826																		
22 Belrepa, 1st	1827																		
23 Berea	1855																		
24 Berlin Heights	1823																		
25 Berlin Heights	1826																		
26 Bethany, Lebanon	1825																		
27 Bethlehem, Aberdeen	1853																		
28 Bible Chapel, Framersville	1875																		
29 Blanchard, g	1875																		

Explanation of Reference Marks, Page 35.

f Greenville, R. D. 2.
g Dunkirk, R. D. 1.

d Chagrin Falls, R. D. 2.
e Presb.

a 1850.
b Johnston, R. D. 2.

CHURCHES	MINISTERS			MEMBERS				Admitted			Removed			Gifts on Apportionment			Local Finances		
	Cities or Towns	Names	Ord. Cld.	Ma.	To.	Ab.	C.	To.	D.	L.	To.	Attendance	Church School Membership	Young People's Organizations	Cont.	Nat'l. Boards	Total	Other Gifts	Home Exp.
★176 Kent, Ist	1819	(Herbert E. Van Meter, i; '42-'51 [A. Laton Carter, b '43-'48 Harold K. Messner, i '36-'48 George Truett High '43-'50 y/Claude W. J. Angel, e] '42-'50 ★180 Laurel	'42-'51 '43 '48 '50 '50	314 m84 56 9 65	783 211 136 37 142	137 — 10 3 0 20	8 10 6 0 14	25 15 6 3 0 21	6 1 7 0 0	27 2 7 0 0	42 3 10 70 2	209 e125 e150 e190 e150 e157 e157 e102	24 40 15 13 25 12 4 12	1,000 98 248 121 197 88 43 36 251	1,952 166 351 11 93 162 162 383	2,952 284 939 23 780 250 79 0	17,965 154 330 0 3 0 0 0	15,710 7,226 3,690 3,502 5,664	x*112,000 x 79,200 x 28,000 x 21,000 x 27,000 x 21,276 x 41,500 x 12,000 1,000
★186 Lima	1839	y/Louis Garner, Lic.	'51	m8	20	—	0	0	0	0	62	e145	10	472	602	1,074	30	7,100	a1,650
★187 Litchfield	1857	[Walter T. Hinzmann, h] '04-'46 y/Sherley Woods, Bapt. Lic., i '50	'04-'46 '50	35 15	88 36	15 4	4	4	2	1	3	e92	28	148	223	28	2,000	1,950	x 20,000
★188 Little Nyger, j	1925	y/John C. Towery	'51-'51	22	52	12	0	0	1	0	46	e51	6	33	80	45	2,000	5,400	2,000
★189 Little Washington, k	1866	y/Donald E. Syley, Meth.] '31-'49	'31-'49	112	52	38	0	0	1	0	1	e61	6	42	133	175	0	978	10,000
★191 Loock, Fed., l	1840	y/Louis C. Turner, i	'33-'51	105	311	36	20	34	4	5	93	e210	24	509	791	58	0	12,316	x 56,000
★193 Lodi, Ist	1817	Herbert F. Loomis, i	'18-'33	39	98	28	35	51	8	28	41	e404	270	1,618	2,924	4,582	978	26,981	x 335,500
★194 Logansville, De Graf	1824	Wetlie E. Baker	'06-'46	38	81	29	2	2	0	3	4	e62	26	116	178	294	120	2,477	x 5,000
★195 Lorain, Ist	1821	y/George S. Easley, j	'51	79	152	14	9	5	6	1	0	e163	165	169	334	0	3,912	x 60,000	
★196 Lost Creek, o	1883	y/Charles E. Brandow, p]	'44-'51	m28	20	74	9	5	0	0	4	e40	22	9	16	25	375	2,524	x 14,000
★197 Lucas	1878	[Jeff Butcher, Lay.] '41-'50	'41-'50	118	46	—	0	0	0	0	—	30	134	54	188	185	1,750	1,750	1,000
★199 Lyme, Bellevue, R.D. 1	1817	Frank W. Hueter	'28-'42	101	237	47	0	7	3	3	6	e169	20	283	519	802	121	7,051	x 85,000
★201 Madison, Central	1830	Matthew G. Madden	'26-'45	331	743	128	8	59	9	3	12	e18	218	500	1,069	1,669	625	27,480	x 568,500
★202 Mansfield, Ist	1835	Arthur F. Landbeck, i	'09-'43	142	349	40	10	18	7	7	44	e60	60	467	701	1,168	175	3,410	x 87,000
★203 " Mayflower Mem.	1889	Ellnor Galusha, i	'51-'51	64	131	31	3	5	1	3	9	e14	31	49	85	158	18	3,410	x 110,000
★204 Marblehead, i	1873	Frank J. Wright, i	'26-'51	197	499	116	9	63	8	15	23	e276	40	570	898	1,468	421	8,235	x 275,000
★205 Marietta, Ist	1796	James Glover Johnson	'24-'49	m12	300	0	0	0	0	0	4	e123	25	7	135	142	147	1,637	a12,000
★206 " Harmar	1840	(Inactive)	'17	36	94	18	6	8	0	0	—	53	25	0	0	0	0	1,637	4,500
★207 " Putnam, R.D. 3	1901	John C. Towery	'51-'51	12	28	0	0	0	0	0	5	e123	8	22	40	62	0	1,637	a1,500
★208 " Rainbow, Lowell, R.D. 1896	1896	George S. Snyder	'46-'46	45	121	0	0	0	1	3	14	e94	16	276	408	654	3,008	4,724	x 31,391
★209 " 2nd, R.D. 6	1924	Ormund A. Schulz, i	'31-'42	112	26	0	35	70	9	14	34	e90	128	2,220	3,621	5,841	16,620	x 3,000	
★210 " Wayne St	1924	James D. Stuehler	'47-'51	54	120	2	23	64	0	0	44	e90	12	90	176	266	3,433	16,620	x 24,500
★211 Marsville, Ist	1864																		
★212 Merce, Cortland, R.D. 2	1822																		
★213 Medina, Ist	1819																		
★214 Middleburg Heights, Com. 1948	1948																		

g Last year's figure.
 h Episc.
 i Cheshire, R.D. 1.
 j U.B. Lic.
 k Mansfield, R.D. 5.
 l Centerburg, R.D. 2.
 m In process of reorganization.
 n Jefferson, R.D. 2.
 o Casstown, R.D. 1.
 p Un. Ch. Can.
 q Gallipolis, R.D. 2.
 r Explanation of Reference Marks, Page 35.

CHURCHES	MINISTERS		MEMBERS			Admitted			Removed			Average Attendance	Church School Membership	Young People's Organizations	Gifts on Apportionment			Local Finances	
	Names	Ord. Cld.	Ma.	To.	Ab.	C.	To.	D.	L.	To.	Cont.				Nat.	Total	Other Gifts	Home Exp.	Value
328 West Liberty	1814	Robert E. Wearly	'10-'25	210	521	26	31	3	2	5	175	235	—	221	768	989	690	8,600	*30,000
329 West Manchester	1890	[Alvin J. Willink, a]	'50	50	114	0	1	0	1	1	64	170	20	100	107	207	85	3,000	*8,600
330 West Millgrove	1859	Raymond C. Swisher	'04-'41	29	74	3	3	1	0	1	—	170	43	127	170	170	114	1,190	15,000
331 West Milton	1845	Lowell J. Davis	'49-'51	110	343	21	0	4	0	4	99	683	0	333	668	1,001	466	8,652	*148,200
332 Westminster	1898	y/D. Willard Thomas, i	'45-'41	43	104	20	4	5	0	2	70	688	25	9	106	115	167	1,605	*23,325
333 Westville, Beloit, R.D. 2	1862	[R. C. Heistand, Lay.]	'45-'51	66	145	31	3	3	2	5	54	693	30	45	208	253	756	1,892	*21,500
334 West Williamsfield	1816	y/John Dornhoefer	'11-'47	156	120	—	—	—	—	—	—	140	—	26	35	0	0	25,67	—
335 Williamsfield, b	1839	[Inactive]	'56	10	—	—	—	—	—	—	—	—	—	0	0	0	0	2,000	—
336 Windham, Ist.	1811	Alex E. Dandar, i	'48-'47	55	4128	7	23	2	10	498	77	6287	29	59	145	204	858	3,709	*15,579
337 Youngstown, Elm St.	1847	y/(G. D. Walters, Presb.)	'47-'49	115	75	—	—	—	—	190	—	—	—	283	54	337	2	—	9,000
338 " Pilgrim Collegiate	1822	[R. A. Luhnman, E. & R.]	'27-'32	660	150	0	0	0	0	—	—	—	16	110	143	253	191	3,838	300,000
339 Zanesville, Ist.	1885	—	31	99	7	0	0	1	2	3	—	690	—	—	—	—	—	—	21,000
INDIANA																			
340 Brookville, St. Peter's	1845	y/Joseph F. Quick	'40-'51	27	57	—	—	1	—	1	—	30	—	2	0	2	0	600	*5,000
341 Madison, J	1842	Charles Pillasch	'09-'51	m39	101	—	—	—	—	63	85	—	24	31	59	90	64	—	*15,000
342 Osgood, St. Peter's	1871	—	58	132	—	0	4	2	6	6	—	—	35	2	0	2	45	3,300	24,000
KENTUCKY																			
343 Coldspring, St. John's, g	1876	Edward C. Sinning	'19-'51	m25	64	—	5	23	1	19	35	40	12	4	24	28	0	900	*6,000
344 Covington, Ist	1892	Walter H. Haupt, Lic.	'38	47	78	3	3	2	3	60	85	18	13	165	118	150	3,200	13,000	
345 Newport, St. John's	1847	Harold W. Barkman	'33-'33	435	1,026	45	54	10	7	58	369	527	100	916	1,865	2,781	3,294	23,000	228,800
346 " York St.	1877	Charles J. Schaufuss	'20-'31	195	359	15	20	7	4	11	50	100	48	375	518	893	738	10,522	*53,197
PENNSYLVANIA																			
347 East Springfield, Fed.	1833	[Percy H. Augustine, Ind.]	'29-'35	132	382	—	—	—	—	—	—	200	25	141	297	438	0	—	*15,600
348 Washington Valley, k	1828	—	110	26	—	—	—	—	—	—	—	—	—	0	0	0	0	—	*3,900
WEST VIRGINIA																			
349 Ceredo	1874	L. Curtis Talmage	'00-'44	60	142	28	7	8	1	1	50	65	—	45	140	185	77	5,807	*45,000
350 Huntington, Ist	1872	Norman I. Brouley	'24-'44	93	225	25	8	15	2	4	20	58	16	128	159	287	150	8,060	*60,000
351 Mountain Valley	1828	—	m2	5	0	—	—	—	—	—	—	—	—	0	0	0	0	—	—
Gifts — church undesignated:																			
Totals:			33,262	81,759	8,533	2,819	5,598	884	1,616	4,714	114	44,115	8,385	99,916	181,845	281,761	138,290	2,120,921	22,196,400

a Et. U. B. Lic. b Andover, R.D. 2. c Includes E. & R. and Cong. Chr. properties. d Revision of roll. e Star R., Newport. f St. John's Ev. Prot. g Cong. Membership. h Waterford, R.D. Explanation of Reference Marks, Page 35.

OHIO SUMMARY

CHURCHES ADDED: (6) Eagle's Chapel, Ripley; Fellowship, Ripley; Georgetown, Pisgah, Ripley; Hiatt Chapel, Ripley; Locust Ridge, Mt. Orab; Neville.
 CHURCHES: 351. Served by pastors: 277 (installed 55; recognized 17; other Cong. Chr. 107; other denom. 41; licentiates 46; unclassified 11). Part time supplies: 5. Inactive churches: 26. Vacant churches: 43. No. pastors serving: 256.
 MINISTERS IN FULL STANDING: 368 (pastors 199; others 169).
 NO. OF CHURCHES REPORTING: Av. Ch. Attendance, 168; Ch. School, 273; Y. P. Org., 195; Home Expenses, 268; New Buildings and Improvements, 150 (amount \$1,493,560); Payment on Principal of Bldg. Debts, 38 (amount \$115,859); Church Property, 233; Debts, 40 (amount \$406,996); Invested Funds, 90 (amount \$1,317,068); Passage, 186.
 NO. OF CHURCHES CONTRIBUTING TO APPORTIONMENT AND OTHER BENEVOLENCES, 285 (amount \$420,051); On apportionment, 279 (State Conf., 279; National Boards, 277). Other Gifts, 285.

SALARIES: No. churches and yoked fields reporting 256 (amount \$706,795). Part time supplies 59 (amount \$50,180). Pastoral Units: 197. Average Salary for regular service: \$3,335.

LEGACIES:

No.	Amount	No.	Amount	No.	Amount	No.	Amount	No.	Amount
5	\$1,864	11	\$ 780	25	\$150	52	\$ 240	60	\$1,000
93	6,000	124	300	170	500	202	1,500	205	1,000
265	1,500	271	5,000	274	800	296	21,250	306	1,500
346	310								318

YOKED CHURCHES: Nos. 16-120; 21-199; 25-142; 28-132; 29-267; 33-337; 35-231-241; 37-45-102; 41-99; 47-133; 50-234; 103-227; 137-221; 138-185-192; 140-163-326; 160-340; 161-332; 170-243; 189-206-210-218; 190-197; 219-225; 220-261; 251 with Ind. 179; 325-331; with other denominations: Nos. 24, 191 with *Bord.*; 188 with *Bord.*; 217 with *Phil. Hol.*

For comparative statistics see Summary I following schedules.

OKLAHOMA

See Central South; Convention of the South (Plymouth)

ONTARIO, CANADA

See New York

Congregational Conference of Oregon — Organized 1923
OREGON Rev. Paul A. Davies, Supt. & Reg., 403 Park Bldg., Portland 5 (Conference Directory, Pages 16-18)
 Church Clerk address may be had from Conference Office

CHURCHES	Cities or Towns	Org.	MINISTERS			MEMBERS			Admitted			Removed			Average Attendance	Church School Membership	Organizations	Gifts on Apportionment			Local Finances	
			Names	Ord. Cld.	Ma.	To.	Ab.	C.	To.	D.	L.	To.	Cont.	Boards				Total	Other Gifts	Home Exp.	Value Church Property	
★ 1 Ashland, Ist		1887			33	119	37	1	15	2	8	0	63	90	16	408	101	500	45	3,895	x \$25,000	
★ 2 Astoria, Ist		1897		'28-'51	12	38	0	9	9	8	0	8	20	60	22	11	4	15	178	1,622	x \$16,000	
★ 3 Beavercreek, St. Peter's		1880		'46-'48	43	99	10	6	10	0	0	0	0	74	36	216	53	269	17	3,520	x \$2,500	
★ 4 " W ^{ash}		1884		'98		26														663	2,000	
★ 5 Beaverton, Bethel		1880		'48-'48	119	297	24	27	71	2	2	35	128	217	61	1,223	435	1,658	147	9,242	*30,000	
★ 6 Butteville, Aurora, R.D. 2		1901		'50-'50	18	47	0	5	0	0	0	0	31	54	12	53	13	68	44	1,920	x 6,000	
★ 7 Cascade Locks, Conn.		1894		'27-'51	28	60	6	0	60	0	0	0	53	75	17	0	0	0	10	1,857	x \$7,500	
★ 8 Cedar Hills, Conn., a		1951		'29-'50	65	192	11	31	192	0	0	0	86	315	14	249	51	300	0	17,000	62,000	
★ 9 Cedar Mill, b		1887		(Inactive)		5														0	1,000	
★ 10 Clackamas, Ist		1895		'09-'45	30	111	18	3	7	0	1	3	44	209	63	108	150	258	20	3,465	x \$12,835	
★ 11 Condon, Conn.		1883		'45-'51	47	137	10	8	14	0	13	52	—	161	12	933	234	1,167	55	7,281	*28,500	
★ 12 Corvallis, Fed.		1883		'36-'47	115	282	60	6	22	3	3	7	334	530	70	1,183	749	1,932	426	24,379	x \$188,500	
★ 13 Elliott Prairie, e		1892		(See No. 22)	15	34	5	0	4	0	0	0	—	37	9	67	25	92	27	835	x 8,000	
★ 14 Enterprise, Conn.		1940		'51-'51	118	296	35	6	13	4	10	14	—	161	10	805	210	1,015	144	4,728	x \$36,000	
★ 15 Eugene, Ist		1889		'31-'43	350	839	157	52	118	4	22	32	330	679	150	3,175	1,009	4,184	60	19,466	x \$144,000	
★ 16 Forest Grove		1845		'50	212	441	10	11	28	2	7	9	281	251	117	1,615	531	2,146	815	11,544	x \$115,000	
★ 17 Freewater, Fed.		1912		'38-'48	45	119	0	7	10	2	0	40	—	144	4	282	127	409	136	6,055	x \$21,500	
★ 18 Gaston		1887		'50	37	89	14	0	1	0	1	0	35	115	0	177	46	223	66	1,698	6,300	
★ 19 Hillsboro		1866		'49-'49	90	244	19	4	21	4	5	10	90	162	20	644	383	1,027	100	8,870	12,500	
★ 20 Hillside, g		1885		'51	221	56	—	—	—	—	—	—	57	10	0	0	0	0	0	297	4,000	
★ 21 Hood River, h		1890		'18-'47	146	322	28	27	37	7	11	35	—	252	18	263	84	347	796	7,800	*\$4,500	
★ 22 Hubbard, j		1892		'50-'50	19	62	10	2	12	1	5	1	—	112	15	182	82	204	52	1,592	*\$11,000	
★ 23 Ingle Chapel, k		1896		'99-'46	34	115	34	2	4	2	0	4	40	50	9	177	32	209	28	3,423	x \$20,000	
★ 24 Ingle, Fed.		1896		'46-'46	11	24	4	2	2	0	0	0	4	10	4	81	24	105	0	9,940	x \$13,000	
★ 25 Jennings Lodge, l		1915		'46-'46	55	140	0	6	9	0	0	0	72	124	48	10	0	10	0	2,974	50,000	
★ 26 Klamath Falls, Conn.		1928		'50-'50	35	100	5	3	7	0	10	23	48	64	18	369	125	524	0	4,389	*\$1,500	
★ 27 Lexington, Fed.		1886		'50-'50	11	10	1	0	0	0	0	0	0	0	0	0	0	0	0	205	*6,000	
★ 28 Oceanlake-Wecoma, Conn. 1950				'38-'49	57	120	9	11	19	0	1	1	69	105	31	258	60	318	200	5,807	*\$25,000	

g Woodburn, R.D. 2. h Riverside Conn.
 i Beaverton, R.D. 2. j Astor. k Freewater, R.D. 2.
 m Forest Grove, R.D. 1. n Hubbard Larger Parish: Nos. 13, 22, 48.

Explanation of Reference Marks, Page 35.

CHURCHES	MINISTERS			MEMBERS			Admitted			Removed			Church School			Young People's Organizations			Gifts on Apportionment			Other Gifts		Local Finances	
	Cities or Towns	Names	Ord. Cld.	Ma.	To.	Ab.	C.	To.	D.	L.	To.	Average Attendance	Membership	Organizations	Cont.	Nafl.	Boards	Total	Home Exp.	Value	Chrch Property				
29 Oregon City, a	1841; Horace L. Baeholder	'46-46	248	604	30	50	90	8	16	36	239	254	102	13	0	13	540	11,996	x	*149,000	x	*149,000			
30 Oswego	1888; Edward C. Suller	'16-42	52	124	49	5	8	0	0	0	3	73	224	20	158	45	203	4,849	x	*28,500	x	*28,500			
31 Portland, Ardenwald	1892; Raymond B. Walker	'12-26	61	161	19	95	35	2	1	3	57	224	99	297	125	422	67	4,123	x	*22,000	x	*22,000			
32 Portland, Astoria	1891; C. Stanley Knott, t	'20-49	580	1,291	50	184	109	10	42	102	571	339	65	5,991	2,244	8,235	1,614	37,343	x	*18,000	x	*18,000			
33 Highland	1903; Duane M. Nicol, t	'22-49	69	184	22	90	39	3	2	5	107	101	126	12	569	186	755	7,419	x	90,000	x	90,000			
34 Parkrose, Union	1913; Caradoc J. Morgan	'22-49	161	388	4	17	33	5	4	9	137	302	30	1,212	420	1,632	226	9,267	x	*50,000	x	*50,000			
35 " Palgim	1887; J. R. Adam, B. P.	'14-41	80	235	4	6	18	9	0	12	9	146	33	594	168	762	187	6,092	x	63,000	x	63,000			
36 " Staub Mem.	1892; Henry C. Quiring, Baptist	'43-50	38	71	28	7	8	2	7	39	186	187	25	0	900	960	9,655	25,915	x	280,000	x	280,000			
37 " University Park	1904; Thomas McCamant	'25-45	129	291	16	16	64	2	0	8	—	124	0	1,287	420	1,707	55	2,955	x	32,500	x	32,500			
38 " Waverly Heights	1911; Jonathan Weber	'19-48	93	213	0	9	13	5	0	5	—	180	20	115	45	0	1,017	6,952	x	73,000	x	73,000			
39 " Ebenezer, German	1892; John N. Sauer	'20-51	109	235	0	0	7	4	5	30	—	158	99	0	296	0	1,195	3,872	x	14,500	x	14,500			
40 " Brethren, German	1922; Joseph S. Gyrogr	'41-49	180	315	0	20	20	7	2	30	225	173	125	0	0	0	0	7,298	x	*60,000	x	*60,000			
41 " 2nd, German	1913; Theodore C. Strobel	'21-47	120	270	0	3	3	4	10	14	—	163	55	0	922	922	213	10,209	x	*72,000	x	*72,000			
42 " Zion, German	1914; Ernest R. Bellingham	'26	65	65	0	0	0	0	0	0	50	50	0	0	50	50	0	2,270	x	10,000	x	10,000			
43 St. Helens, Plymouth	1896; Seth R. Huntington	'20-44	51	142	35	0	2	3	2	5	60	117	22	0	0	0	75	4,466	x	15,000	x	15,000			
44 Salem, Ist	1852; Louis E. White	'30-45	186	447	60	19	46	10	7	17	225	277	65	1,774	565	2,339	155	12,000	x	75,000	x	75,000			
45 Knight Mem.	1894; Paul W. Dowty	'29-46	146	344	23	6	12	3	7	11	110	172	31	1,449	375	1,824	295	7,711	x	58,000	x	58,000			
46 Scapoose, Com.	1889; John D. Langenes	'30-52	55	184	42	8	14	0	0	0	—	213	15	308	71	379	25	3,506	x	*37,500	x	*37,500			
47 Scapoose, Hubbard	1891 (See No. 22)	'24	60	60	20	0	1	1	1	0	61	16	184	47	231	24	1,359	x	4,500	x	4,500				
48 Stryma	1891 (See No. 22)	'24	60	60	20	0	1	1	1	0	61	16	184	47	231	24	1,359	x	4,500	x	4,500				
49 The Dalles	1859; John D. Langenes	'20-50	61	167	10	5	8	2	0	58	—	135	10	916	230	1,146	167	7,293	x	*110,000	x	*110,000			
Memberships of dropped ch.																									
Gifts — church undesignated:																									
Totals:			4,349	10,509	988	553	1,317	134	210	719	128	7,865	1,664	27,701	460	1,601	2,061	59	342,095	x	2,895,635	x	2,895,635		

Explanation of Reference Marks, Page 35

CHURCHES ADDED: (2) Cascade Locks, Com.; Cedar Hills, Com. **Beaverton**.
 CHURCHES DROPPED: (2) Monitor, Woodburn, R.D. 2; Portland, Eastmoreland.
 CHURCHES CHANGED: (1) From Astoria, *Presb* to Astoria, Ist.
 CHURCHES: 49. **Unsanctified** 2; **recognized** 2; **other Cong. Chr.** 23; **other denom.** 3; **licentiates** 1; **serviced by pastors:** 14 (installed 19); **recognized** 2; **other Cong. Chr.** 23; **other denom.** 3; **licentiates** 1; **unsanctified** 2; **inactive churches:** 2. **Vacant churches:** 3. **No. pastors serving:** 42.
 MINISTERS IN FULL STANDING: 68 (pastors 37; others 31).
 NO. OF CHURCHES REPORTING: Av. Ch. Attendance 28; Ch. School 47; Y.P. Org. 40; Home Expenses 48; New Buildings and Improvements 27 (amount \$133,096); Payment on Principal of Bldg. Debts 13 (amount \$10,276); Church Property 49; Debts 14 (amount \$148,888); Invested Funds 8 (amount \$86,391); Parsonage 34.
 NO. OF CHURCHES CONTRIBUTING TO APPOINTMENT AND OTHER BENEVOLENCES, 42 (amount \$60,495); On apportionment 40 (State Conf. 36; National Boards 38). Other Gifts 40.
 SALARIES: No. churches and yoked fields reporting 44 (amount \$137,963). Part time supplies 4 (amount \$5,190); Pastoral Units: 40. Average Salary for regular service: \$3,324.
 LEGACIES: No. 31, \$1,000.
 YOKED CHURCHES: with other denominations: Nos. 6 with *Presb.*; 27 with *Disc.*
 LARGER PARISH: Nos. 13-22-48.
 For comparative statistics see Summary I following schedules.

Conference of Congregational and Christian Churches of Pennsylvania — Organized 1886
 CONFERENCE OF CONGREGATIONAL AND CHRISTIAN CHURCHES OF PENNSYLVANIA
 Rev. Wilson P. Minton, Supt. & Reg., Hartman Homestead Conference Center, Milroy (Conference Directory, Pages 16-18)
 (Including Maryland, Nos. 108, 109; New York No. 100) See also Ohio Nos. 347, 348
 Church Clerk address may be had from Conference Office

CHURCHES	CITIES OR TOWNS	ORG.	MINISTERS			MEMBERS						REMOVED			Young People's Organizations	GIFTS ON APPOINTMENT			LOCAL FINANCES		
			Names	Ord. Cl'd.	Ma.	To.	Ab.	Admitted		Removed			Church School Membership	Attendance		Cont.	Natl. Boards	Total	Other Gifts	Home Exp.	Value
								C.	To.	D.	L.	To.									
★	1 Whip's Cove, Amaranth, R.D.		gThomas P. Garland	'08-'50	15	51	15	0	0	0	1	1	2	38	17	39	40	79	85	341	6,000
★	2 Fairview, Arden, R.D.		gWalker M. Twiggs, Chlr.	'32-'51	25	66	15	8	9	2	0	2	78	10	56	66	122	0	460	*6,100	
★	3 Lebanon, Arden, R.D.		gHenry W. May, r	'23-'33	30	54	15	0	0	1	0	1	—	20	47	47	94	100	432	3,000	
★	4 Mt. Hope, Arden, R.D.		(Supplies)		m13	33	—	—	—	—	—	—	26	0	0	0	0	0	0	1,500	
★	5 Audensted, Honeo		(Supplies)		64	132	30	7	7	1	2	3	52	15	115	147	262	21	3,070	*32,000	
★	6 Beaver Falls, Evang. Prot.		gPaul S. Sprague, Presb.] a	'20-'38	30	63	32	0	0	1	2	5	35	24	14	15	29	0	1,742	*17,000	
★	7 Antioch, b		gThomas P. Garland	'08-'37	25	64	25	0	0	0	0	0	50	8	7	15	28	0	287	x 4,500	
★	8 Laurel Ridge, b		gThomas P. Garland	'08	m14	34	—	—	—	—	—	—	50	0	12	13	25	0	172	x 2,500	
★	9 Blossburg, Mt. Zion		(Inactive)	'16-'25	34	72	9	1	1	0	4	5	—	45	27	68	189	0	2,762	20,000	
★	10 Braddock, Slovák		George Hankovsky, r		m7	18	—	—	—	—	—	—	26	20	519	623	1,142	161	3,631	x 40,000	
★	11 Gapersville, d		C. Albert Theis, Jr., Lic. r	'51	46	109	9	4	11	1	0	12	93	20	519	623	1,142	161	3,631	x 40,000	
★	12 Carversville		gPhilip S. Sailer, p. em.	'95	16	47	6	1	1	0	0	0	20	20	41	101	142	141	458	x 25,000	
★	13 Charlevoix, Slovák		(Supplies)		11	32	9	0	0	0	0	0	23	40	92	108	195	24	171	x 10,000	
★	14 Clearville		gJoseph Gluvna, p. em.	'05-'51	8	30	9	0	0	0	0	2	53	0	72	73	145	0	343	x 1,500	
★	15 Bethel Christian, e		gJesse M. Kaufman	'23-'43	11	32	4	4	0	0	2	1	—	53	51	64	115	416	104	2,000	
★	16 Rock Hill, Clearville, R.D.		gHenry W. May	'04-'51	33	80	7	0	0	1	0	1	—	53	51	64	115	416	104	2,000	
★	17 Clifford, Welsh Hill, f		gWilliam H. Hendershot		m27	69	—	—	—	—	—	—	—	—	0	0	0	0	0	5,000	
★	18 Coaldale, Ist		Francis H. Pascoe, i	'15-'12	134	304	—	20	22	4	2	12	—	120	12	201	268	469	20	6,206	x *39,000
★	19 Coleraine, Junedale		{Kenneth Ohlinger, Evang.]	'51	m15	38	—	—	—	—	—	—	—	30	17	18	35	0	1,787	x *15,000	
★	20 Columbus, Con., g		George B. Mulvin, Ev. U.B.] h		29	77	21	0	0	0	4	6	78	78	150	161	311	40	1,582	3,000	
★	21 Cedar Grove, Dolt		James B. Foster, Meth.] r	'51-'50	m24	60	—	—	—	—	—	—	43	25	293	292	585	0	4,000	x *45,000	
★	22 Duquesne, Slovák		Delbert J. Appleby, p	'48	56	128	1	4	6	1	0	1	83	68	25	293	292	585	0	4,000	x *45,000
★	23 Ebensburg, Ist		gF. Edmund Jenkins, r	'45-'51	232	520	68	9	21	8	10	18	160	75	1,041	1,129	2,170	754	11,255	x *75,000	
★	24 " South Bethany		{John R. Thomas, p. em.]	'05	m21	52	—	—	—	—	—	—	—	—	89	110	199	0	484	x 2,000	
★	25 Edwardsville, Bethesda, j		gF. Edmund Jenkins, r	'45-'51	150	347	55	10	11	8	3	11	150	25	461	96	171	50	6,023	x *50,000	
★	26 " Edwards Menn., j		L. Paul Harris, r	'44-'44	222	523	20	8	17	27	27	27	150	25	461	96	171	50	6,023	x *50,000	
★	27 Etna, Ist		gMartin Leiseder, i	'09-'12	102	263	17	5	2	6	3	9	60	47	0	0	0	0	0	5,500	x *50,000
★	28 Black Valley, k		gWilliam H. Hendershot	'04-'51	5	16	—	—	—	—	—	—	—	—	41	41	82	6	130	2,500	

a Sup. b Big Cove Tannery, R.D. c Clearville, R.D. d Breesevood, R.D. e Clearville, R.D. f Uniondale. g Brokenstraw Larger Parish: Nos. 20, 94, 95. h Interim pastor. i Kingston. j Everett, R.D. k Limited ordination. l Explanation of Reference Marks, Page 35.

CHURCHES	CITIES or Towns	Org.	MINISTERS		MEMBERS			Admitted		Removed			Average Attendance	Church School Membership	Young People's Organizations	Gifts on Apportionment			Local Finances			
			Names	Ord. Cld.	Ma.	To.	Ab.	C.	To.	D.	L.	To.				Conf.	Natl. Boards	Total	Other Gifts	Home Exp.	Value Church Property	
★ 104	Wilkes-Barre, Miner	1860		{ Paul E. Dershem, r Lorenzo D. Thomas, a	'48-49 '10	66	166	30	3	5	6	3	9	80	c87	—	250	288	538	72	5,000	x *27,000
★ 105	" 2nd, W. 4th	1883		{ Gerald B. Williams	'44-'51	40	90	10	13	17	1	3	4	60	c150	36	85	110	195	228	3,854	x *35,000
★ 106	" Puritan	1885		{ James G. Evans, r	'10-49	125	300	43	1	1	4	9	13	68	c69	0	149	149	298	138	—	x *77,000
★ 107	Wind Gap	1885		{ (Supplies)		112	32	—	—	—	—	—	—	—	—	—	0	0	0	0	—	x 10,000
MARYLAND																						
108	Buck Valley, Hancock, R.D.			{ Walter M. Twigg, Ch. r.	'32-'51	38	102	5	11	11	0	0	0	655	c144	19	33	60	93	99	420	x 1,500
★ 109	Damascus, Hancock, R.D. 1902			{ Thomas P. Garland	'08-'51	29	56	1	0	0	0	0	0	40	c101	—	130	149	279	140	630	x 8,000
Gifts — church undesignated:																						
Totals:																						
			7,830	19,161	1,642	544	973	313	342	1,088	76	9,623	1,600	22,937	28,807	51,744	21,620	374,228	3,986,600			

a p.c.m.

b Revision of roll.

Explanation of Reference Marks, Page 35.

NO. OF CHURCHES CONTRIBUTING TO APPOINTMENT AND OTHER BENEFITENCES, 94 (amount \$73,364); On apportionment 93 (State Conf. 93; National Boards 92); Other Gifts 69.

SALARIES: No. churches and yoked fields reporting 61 (amount \$142,441). Part time supplies 18 (amount \$13,491). **Pastoral Units:** 43. **Average Salary for regular service:** \$2,999.

LEGACIES: No. 23, \$700; No. 42, \$480; No. 64, \$200; No. 68, \$500; No. 68, \$500; No. 73; 79-81; YOKED CHURCHES: Nos. 1-7-8-9-10-8; 2-10-8; 3-15; 14-30-31; 16-28; 23-24; 36-43; 59-73; 79-81; 88-93; 87-97.

LARGER PARISHES: Nos. 20-94-95; 43-54-82-100.

For comparative statistics see Summary I following schedules.

PLYMOUTH
See Convention of the South

CHURCHES ADDED: (1) Saxtonburg.

CHURCHES: 109. **Served by pastors:** 99 (installed 16; recognized 21; other Cong. Chr. 28; other denom. 14; licentiates 4; unclassified 16). **Inactive churches:** 8. **Vacant churches:** 2. **No. pastors serving:** 67.

MINISTERS IN FULL STANDING: 90 (pastors 57; others 33).

NO. OF CHURCHES REPORTING: Av. Ch. Attendance 68; Ch. School 93; Y.P. Org. 56; Home Expenses 84; New Buildings and Improvements 56 (amount \$219,799); Payment on Principal of Bldg. Debts 15 (amount \$20,460); Church Property 104; Debts 15 (amount \$133,586); Invested Funds 20 (amount \$172,063); Parsonage 61.

Congregational Christian Conference of Puerto Rico — Organized 1931

PUERTO RICO Rev. Howard E. Spragg, Supt., Ryder Memorial Hospital, Humacao (Conference Directory, Pages 16-18)

Rev. Juan Jaime, Naguabo

Church Clerk address may be had from Conference Office

CHURCHES	CITIES OR TOWNS	Org.	MINISTERS				MEMBERS				Removed				Gifts on Apportionment				Local Finances			
			Names				Admitted				Attendance				Cont.	Natl. Boards	Total	Other Gifts	Home Exp.	Value Church Property		
			Names	Ord. Cld.	Ma.	To.	Ab.	C.	To.	D.	L.	To.	Average	Church School							Young People's Organizations	
1	Ceiba	1921	Diego Rodriguez	'42-'50	56	130	24	14	18	0	2	0	0	0	0	0	2	88	42	2,483	x \$16,000	
2	"	1044	Teodoro Donato, Lay.	'44	23	88	1	18	29	0	0	6	0	0	0	0	0	0	34	38	1,237	x 2,468
3	"	1928	y/M. Martinez-Rechani	'24-'49	12	58	4	5	5	0	6	0	6	0	0	0	0	0	36	6	1,720	18,200
4	"	1937	y/Eustaquio Jimenez, Lay.	'51	9	22	0	2	2	0	0	0	0	0	0	0	0	0	35	4	284	1,300
5	"	1921	y/Clemente Viera, Lay.	'50	15	20	0	0	0	0	0	0	0	0	0	0	0	0	30	4	1,278	x 3,000
6	Fajardo, Ist	1901	Serafin Garcia	'43-'50	75	308	109	39	44	5	2	0	0	0	0	0	0	233	81	4,767	x \$41,500	
7	"	1904	Angel Max. Torres, Lay.	'51	30	87	29	6	6	0	2	0	2	0	0	0	0	64	22	1,900	x 8,000	
8	"	1932	Feliciano Ribot, Lay.	'49	13	39	12	0	0	0	0	0	0	0	0	0	0	12	0	170	x 5,000	
9	"	1949	y/Eustaquio Jimenez, Lay.	'51	22	57	5	0	2	0	0	0	0	0	0	0	0	129	67	3,025	x \$11,260	
10	"	1902	Salvador Velez	'46-'49	60	183	45	0	11	0	0	0	0	0	0	0	0	28	30	1,197	x 5,840	
11	"	1911	Santiago Pena, Lay.	'47	41	85	45	0	0	0	15	0	0	0	0	0	0	10	68	1,287	x 8,360	
12	"	1911	Ismael O'Neill, Lic.	'50	30	93	13	12	13	0	0	0	0	0	0	0	0	154	60	1,290	x \$14,210	
13	Las Piedras	1908	Avelino Robles, Lay.	'49	22	75	8	1	3	0	0	48	7	5	0	0	0	15	15	3,330	x \$27,500	
14	"	1909	Gilberto Robles	'43-'49	98	297	37	31	31	2	1	0	2	4	32	91	60	23	10	281	1,200	
15	"	1928	y/M. Martinez-Rechani	'24-'49	14	57	0	0	0	0	0	0	0	0	0	0	0	0	17	5	342	750
16	"	1936	y/Clemente Viera, Lay.	'50	26	40	8	0	4	3	0	14	70	115	43	60	0	18	9	1,742	x 4,400	
17	"	1936	(Saturino Canacho, Lay.)	'51	26	55	0	13	38	0	2	0	0	0	0	0	0	50	50	3,000	x 30,000	
18	Rio Piedras	1948	Antonio Rivera-Rodriguez, b)	'48	31	92	3	0	19	0	0	80	275	35	50	0	0	192	5	1,834	x 10,000	
19	"	1951	Manuel Mattos-Albertuy, d)	'51	19	57	0	17	58	0	0	1	50	100	10	10	0	25	5	3,196	x 40,000	
20	"	1910	Carlos P. Gonzalez	'34-'49	82	210	90	13	17	1	40	41	130	215	46	4	5	140	44	1,558	x 4,700	
21	"	1910	(Alfredo Santiago, Lay.)	'50	22	51	3	7	9	1	2	3	90	197	45	5	0	34	31	1,007	x 7,000	
22	"	1951	Gregorio Robles, Lay.	'51	20	73	8	16	7	0	2	60	85	34	30	30	0	17	6	2,367	x 17,000	
23	Salinas	1908	Santiago Santiago	'43-'50	14	119	25	10	20	2	5	0	69	50	53	0	0	76	47	1,356	x 2,000	
24	"	1950	(Julio Jaime, Lay.)	'50	15	34	4	0	1	0	0	0	1	181	31	0	0	18	40	2,944	x 10,000	
25	Santa Isabel	1908	(Juan Diaz-Acosta, b)	'20-'27	71	203	51	19	20	1	5	0	18	250	123	0	0	155	85	2,944	x 25,000	
26	Sanurce	1912	Eduardo Bihiani	'21-'36	96	201	26	9	9	1	0	8	90	250	26	0	0	78	33	2,400	x 23,000	
27	Yabucoa	1906	Angel Luis Jaime, Lic.	'51	37	109	36	3	6	14	14	0	65	60	171	60	0	60	60	0	0	
	Gifts — church undesignated.																	83	e) 1,919	50,998	376,688	
Totals:					979	2,851	581	243	434	32	108	504	85	5,088	1,193	0	0	819				

a Revision of roll.

d Lay.

Explanation of Reference Marks, Page 35.

c) \$1,836 given for benevolent and missionary work of the United Evangelical church of P. R. of which the listed churches are a part.

CHURCHES ADDED: (2) Ponce, Clausells; Sabana, Yuquiyú.

CHURCHES: 27. Served by pastors: 27 (recognized); 12; unclassified 14). No. pastors serving: 24.

MINISTERS IN FULL STANDING: 24 (pastors 10; others 14).

NO. OF CHURCHES REPORTING: Av. Ch. Attendance 27; Ch. School 27; Y. P. Org. 26; Home Expenses 27; New Buildings and Improvements 17 (amount \$3,675); Payment on Principal of Bldg. Debts 4 (amount \$700); Church Property 27; Parsonage 19.

NO. OF CHURCHES CONTRIBUTING TO APPORTIONMENT AND OTHER BENEFITENCES: 27 (amount \$2,738); On apportionment 27 (State Conf. 27; National Boards 27). Other Gifts 26.

SALARIES: No. churches and yoked fields reporting 24 (amount \$27,446). Part time supplies 5 (amount \$3,700). Pastoral Units: 19. Average Salary for regular service: \$1,250.

YOKED CHURCHES: Nos. 3-15; 4-9; 5-16.

For comparative statistics see Summary I following schedule.

CHURCHES	MINISTERS		MEMBERS			Admitted			Removed			Church School			Young People's (Organizations)			Gifts on Apportionment			Local Finances	
	Cities or Towns	Orig.	Names	Ord.	Old.	Ma.	To.	Ab.	C.	To.	D.	L.	To.	Average Attendance	Membership	Conf.	Nat.	Total	Other Gifts	Home Exp.	Value	Property
★ 33 Slatersville	1816		{ Arnold D. Johnson, i Harvey M. Eastman, a D. Paul Herriott yS. Gerald Gordon	'45-'51 '07 '17-'47 '49-'46		68	154	7	0	4	0	3	4	59	117	18	168	241	409	55	9,300	x *110,000
★ 34 Tiverton, Amicable	1746					49	147	52	0	0	0	0	0	—	77	22	127	183	310	104	3,643	x *38,000
★ 35 " Bliss Four Corners	1915					13	32	—	0	3	1	0	1	35	16	10	0	0	0	0	600	x 10,000
★ 36 Warwick, b	1951					—	—	—	—	—	—	—	—	—	—	—	—	—	—	—	—	—
★ 37 Westerly, Broad St. Chr.	1842					m72	180	—	4	4	6	0	6	—	87	12	253	363	616	176	4,606	x *32,500
★ 38 " Pawcatuck	1843					78	210	0	0	2	9	11	115	130	15	284	409	693	152	5,869	x *62,000	
★ 39 West Warwick, Riverpoint	1849					98	254	32	13	17	4	1	5	99	118	29	209	301	510	968	8,800	x *91,000
★ 40 Woonsocket, Globe	1843					103	253	56	7	15	5	6	11	72	113	12	269	387	656	105	4,643	x *60,000
			{ John M. Wathen, p.em. '93			4,701	12,210	1,533	395	778	160	222	808	141	5,702	948	22,813	32,838	55,641	412	356,743	5,640,380
Totals:																						

Explanation of Reference Marks, Page 35.

To be received into the Conference at Annual Meeting.

b Oakland Beach Union.

CHURCHES ADDED: (1) Warwick, Oakland Beach Union.
 CHURCHES CHANGED: (1) From Cranston, United Church of Christ to Cranston, Woodridge.
 CHURCHES: 39. Served by pastors: 39 (installed 11; other Cong. Chr. 20; other denom. 6; licentiates 1; unclassified 1). No. pastors serving: 36.
 MINISTERS IN FULL STANDING: 49 (pastors 32; others 17).
 NO. OF CHURCHES REPORTING: Av. Ch. Attendance 23; Ch. School 37; Y.P. Org. 29; Home Expenses 37; New Buildings and Improvements 25 (amount \$363,370); Payment on Principal of Bldg. Debt 8 (amount \$11,980); Church Property 39; Debts 10 (amount \$11,980); Invested Funds

25 (amount \$1,072,904); Parsonage 29.
 NO. OF CHURCHES CONTRIBUTING TO APPOINTMENT AND OTHER BENEVOLENCES, 33 (amount \$83,882); On apportionment 33 (State Conf. 33; National Boards 33). Other Gifts 32.
 SALARIES: No. churches and yoked fields reporting 35 (amount \$116,248). Part time supplies 3 (amount \$2,150). Pastoral Unit: 32. Average Salary for regular service: \$3,565.
 LEGACIES: No. 3; \$500; No. 13; \$450; No. 18; \$1,000; No. 21; \$1,000; No. 25; \$500; No. 27; \$3,000.
 YOKED CHURCHES: Nos. 6-9; 14-35; with other denominations: Nos. 5; 17; 31.
 For comparative statistics see Summary I following schedules.

SOUTH CAROLINA
 See Convention of the South (Georgia); Southeast Convention (Georgia)

Congregational Conference of South Dakota — Organized 1909
 SOUTH DAKOTA Rev. Samuel W. Keck, Supt., & Reg., Box 138, Huron (Conference Directory, Pages 16-18)
 (Including North Dakota Nos. 149-151; Nebraska Nos. 152, 153)
 Church Clerk address may be had from Conference Office

CHURCHES	Org.	MINISTERS		MEMBERS					Admitted		Removed		Attendance	Church School Membership	Young People's Organizations	Gifts on Apportionment			Other Gifts	Local Finances	
		Names	Ord. Cld.	Ma.	To.	Ab.	C.	To.	D.	L.	To.	Cont.				Nat. Boards	Total	Home Exp.		Value Church Property	
* 1 Aberdeen, Plymouth	1880	p/J. Vincent Crane, i	'42-'47	161	370	14	8	32	3	9	15	246	150	57	981	612	1,593	100	12,109 x	\$0,500	
* 2 Academy	1888	p/John H. Ford, Presb., i	'40-'49	31	65	11	0	0	0	4	4	33	32	10	284	123	407	158	985 x	\$6,300	
* 3 Akaska, Glueckstal, b	1902	p/Domin Rodeminger	'13-'50	24	47	5	0	0	0	2	2	0	23	0	114	261	471	0	1,895 x	\$5,200	
* 4 Albee	1902	p/Roy M. Smith	'20-'51	14	34	5	0	5	0	0	0	0	23	0	9	28	0	0	192 x	2,000	
* 5 Alester	1887	p/James A. Sanaker	'11-'47	52	171	42	0	0	2	6	14	80	105	23	620	266	886	0	3,750 x	\$2,000	
* 6 Alpena, Bethlehem	1920	p/Elnor T. Wilhelm	'51-'50	41	70	10	8	8	0	0	0	31	23	0	94	41	135	514	2,937 x	\$23,000	
* 7 Ardmore, Com.	1922	p/Glade W. Sietsema	'51-'49	9	17	1	0	1	1	4	0	18	0	0	10	8	18	0	2,067 x	7,000	
* 8 Armour, Com.	1886	Rudolf Hertz	'19-'48	143	369	0	86	102	4	8	15	128	196	45	1,043	468	1,511	704	6,504 x	\$43,000	
* 9 Ahol	1881	p/William G. Bohi		14	37	0	11	11	2	1	3	87	0	0	98	47	145	25	2,910 x	12,500	
* 10 Badger	1892	p/Mrs. Dale Andersen, Lic.		25	58	13	0	3	0	3	23	35	35	0	461	238	699	20	2,421 x	\$9,500	
* 11 Barnard, Com.	1928	p/J. Vincent Crane, i	'42-'47	22	46	10	1	1	0	1	7	43	27	110	158	68	226	0	1,220	—	
* 12 Belle Fourche	1891	p/Paul W. Bennehoff	'48-'51	m/64	160	31	3	13	1	0	1	0	20	26	560	265	825	100	4,413 x	\$70,000	
* 13 Beresford	1884	P. Paul Freeman	'47-'51	196	209	11	0	0	0	1	58	34	588	252	840	0	4,000	0	4,000	\$16,000	
* 14 Bowdle, Friedenstal, b	1912	p/Bernhard Moos	'27-'48	25	61	0	0	0	0	1	0	45	23	0	11	96	187	278	2,316 x	\$12,500	
* 15 Breton	1888	p/Arthur W. Galligher, Lic.	'47-'48	42	98	10	9	10	0	2	2	120	39	20	421	221	642	111	2,750 x	\$10,500	
* 16 Bryant	1892	p/Frank H. Mareah, Lic.	'51	39	82	18	20	20	2	1	5	14	20	159	69	228	30	2,718	6,500	—	
* 17 Buffalo	1900	p/Charles M. Christiansen	'12	8	21	8	0	0	0	1	0	18	0	0	5	15	39	0	3,506	\$9,000	
* 18 Bull Head, d	1937	p/James Kastio, Lic.	'50	44	135	25	8	8	14	14	14	—	86	—	174	75	249	0	2,833	\$33,000	
* 19 Canova	1886			20	52	0	0	0	0	0	0	0	0	0	0	0	0	0	2,800 x	\$7,500	
* 20 Carter	1910			43	83	0	21	22	—	—	54	51	18	325	143	468	0	0	2,800 x	\$7,500	
* 21 Carriage, Pilgrim	1883	p/Delbert C. Reutter, Lic.	'41	29	74	18	14	16	3	7	10	74	69	15	241	104	345	0	6,059 x	\$5,000	
* 22 Centerville, Red	1872	[Robert H. Prats, Bap.]	'07-'51	128	327	25	9	34	8	8	14	147	274	51	1,196	1,151	2,347	427	8,949 x	\$5,000	
* 23 Chamberlain, United	1881	p/Sheley J. Light	'39-'46	116	56	23	0	0	0	0	0	0	0	0	0	0	0	0	300	\$2,400	
* 24 Cherry, Greek	1892			59	141	0	22	26	1	4	36	150	53	13	382	217	569	30	4,120 x	\$7,500	
* 25 Clark, Plymouth	1881	Clifford A. Richmond	'44-'51	53	130	13	0	0	0	2	4	55	60	10	282	154	436	28	2,747 x	20,000	
* 26 Clear Lake	1903			53	130	13	0	0	0	2	4	55	60	10	282	154	436	28	2,747 x	20,000	
* 27 Columbia	1883			74	165	14	6	9	1	3	7	105	88	26	287	225	512	0	3,291 x	\$14,500	
* 28 Conata	1902	(Inactive)		16	19	0	0	0	0	0	0	—	25	0	0	0	0	0	400	\$1,600	
* 29 Cottonwood	1807			65	177	0	4	18	1	5	6	150	289	0	15	17	32	71	63,569 x	\$80,582	
* 30 Custer, Com.	1885	Russell E. Baldwin	'31	62	137	20	10	18	2	2	25	78	44	552	336	888	0	0	7,210 x	\$24,000	
* 31 DeSmet	1880			22	41	8	—	1	—	—	—	—	140	102	242	242	60	0	1,071 x	6,000	
* 32 " Drakola	1884			22	41	8	—	1	—	—	—	—	140	102	242	242	60	0	1,071 x	6,000	
* 33 Dupree	1915	Lyman M. Light	'24-'52	32	68	5	—	2	—	4	—	60	70	32	300	274	574	30	2,771 x	\$13,000	

Explanation of Reference Marks, Page 35.

d Pine and Little Eagle, Indian.

b German.

a Sup

CHURCHES	MINISTERS	MEMBERS			Admitted			Removed			Average Attendance	Church School Membership	Young People's Organizations	Gifts on Apportionment			Other Gifts	Local Finances	
		Org.	Names	Orcl. Cltd.	Ma.	To.	Ab.	C.	To.	D.				L.	To.	Conf.		Natl. Boards	Total
★118 Spearfish	1878	William C. Deer	59	162	10	3	15	4	14	26	—	15	508	336	844	125	8,244	x *37,500	
★119 Springfield	1871	♯Benjamin J. Trickey	166	401	49	30	44	3	9	12	0	110	55	378	1,235	176	15,495	x *100,000	
★120 Kingsburg	1916		—	—	—	—	—	—	—	—	—	—	—	—	—	—	—	5,000	
★121 " Running Water	1887		14	12	—	—	—	—	—	—	—	—	17	8	25	0	300	5,000	
★122 St. Lawrence, Sunbeam	1904	♯Douglas S. Barrows, Lic.	18	35	—	—	—	—	—	—	—	—	154	66	220	168	1,167	5,000	
★123 St. Onge	1900	♯Paul W. Bennehoff	8	21	5	0	0	0	0	0	32	0	7	3	10	0	660	2,500	
★124 Tabor, Bon Homme Mem.	1870		63	130	6	10	12	4	6	6	—	—	195	151	346	678	3,365	96,500	
★125 Troy, Pilgrim, German	1943	♯Reuben P. Koehler	10	20	4	4	4	0	0	0	—	—	170	30	100	15	308	x 45,000	
★126 Trip	1895		7	18	—	—	—	—	—	—	—	—	8	36	120	0	440	x 3,000	
★127 Turton	1887		m7	—	—	—	—	—	—	—	—	—	—	—	—	—	—	—	
★128 Vale	1913	(Inactive)	33	67	0	2	1	0	1	1	—	—	322	179	501	69	2,174	x 2,250	
★129 Valley Springs, Fed.	1878	Rowland H. Evans	126	280	27	19	35	4	9	13	297	134	1,186	549	1,735	25	14,029	x *216,000	
★130 Vermilion	1870	Robert H. Migley	17	21	7	0	0	4	3	14	—	—	356	168	524	0	2,836	x 2,700	
★131 Viewfield	1912		34	66	—	—	—	—	—	—	—	—	—	—	—	—	—	—	
★132 Wakanda	1884	Marvin C. Jansson, Lic.	200	517	48	41	64	3	17	68	238	42	32	2,280	988	3,268	330	14,385	x *120,000
★133 Waretown	1879	Myron E. Meekel	45	110	—	—	—	—	—	—	—	—	18	529	280	809	4,276	x 29,000	
★134 Waukey	1884	Charles D. Ebersole	112	256	4	32	64	3	2	6	16	—	70	18	529	280	809	4,276	x 29,000
★135 Westington Springs	1886	♯Reinhold R. Klein	32	73	0	5	5	2	0	3	25	94	15	434	187	621	100	2,213	x 10,000
★136 " Templeton	1886	♯Reinhold R. Klein	16	15	—	—	—	—	—	—	—	—	—	—	—	—	—	—	
★137 " Auna	1904		16	34	3	1	2	1	0	1	43	45	176	137	313	512	1,682	x 20,000	
★138 " New Zion, German	1909	♯Elmer T. Wilhelm	7	21	8	0	0	0	0	0	—	—	0	9	5	14	48	800	
★139 Wevada	1920	(Inactive)	—	—	—	—	—	—	—	—	—	—	—	—	—	—	—	—	
★140 White River	1913		24	74	23	10	16	3	0	3	58	54	18	253	109	362	48	3,656	x 21,000
★141 Willow Lake	1887	Wallace W. Russell	m46	115	—	—	—	—	—	—	—	—	465	210	675	410	2,486	*52,000	
★142 Winfred, Con.	1884	A. R. Larson, p.am.	15	10	—	—	—	—	—	—	—	—	—	—	—	—	—	—	
★143 Wood, Union	1910	Howard Moeckel, Lic.	119	110	12	0	0	1	9	10	—	—	—	—	—	—	—	—	
★144 " Gilbert Mem., Indian	1880	Jesse Andrews, Lic.	41	56	11	45	20	5	8	4	12	0	8	4	12	0	400	*1,200	
★145 Worthing	1885		141	311	41	45	62	20	5	14	205	0	143	62	205	0	400	*6,000	
★146 Yankton	1868	Clay E. Palmer	162	408	21	28	58	3	8	12	—	—	25	1,894	1,127	3,021	1,000	8,570	x *115,000
★147 " Zion, German	1914	Walter E. Dobler	15	23	0	3	9	16	16	16	—	—	0	0	0	0	329	x 200	
★148 Zell, Wheaton	1914	♯Douglas S. Barrows, Lic.	24	61	4	8	8	1	1	2	79	110	26	320	138	458	484	1,908	x 4,500
NORTH DAKOTA																			
★149 Cannon Ball, Indian	1920	♯Ramsey Bagola	11	32	2	0	2	1	0	1	8	—	16	7	23	0	300	—	
★150 " Big Lake, Indian	1907	♯Ramsey Bagola	131	62	4	—	—	—	—	—	—	—	0	0	0	0	100	*2,700	
★151 Fort Yates, Indian	1889		—	—	—	—	—	—	—	—	—	—	—	—	—	—	—	100	
NEBRASKA																			
★152 Niobrara, Bazile Creek, a	1888	Frederick Frazier, Lic.	19	39	10	0	0	1	1	21	8	0	14	13	27	52	672	*2,475	
★153 Santee, Pilgrim, Indian	1866		121	22	—	—	—	—	—	53	—	—	—	—	—	—	200	*3,000	
Membership of dropped chs.:																			
Gifts — church undesignated:																			
Totals:			6,529	15,776	1,512	859	1,447	180	348	1,138	75	9,359	1,080	45,309	24,934	18,225	431,850	3,615,557	

Explanation of Reference Marks, Page 35.

a Indian.

SOUTH DAKOTA SUMMARY

CHURCHES DROPPED: (5) Isabel, Zion, *German*; Little Eagle, Long Hill, *Indian*; Parmalee, Upper Wososo, *Indian*; Stamford, Goodroad, *Indian*; Shields, N. D., *Indian*.
 CHURCHES: 153. Served by pastors: 117 (installed 2; recognized 3; other Cong. Chr. 78; other denom. 2; licentiates 5; unclassified 27). Inactive churches: 5. Vacant churches: 31. No. pastors serving: 79.

MINISTERS IN FULL STANDING: 83 (pastors 53; others 30).

NO. OF CHURCHES REPORTING: Av. Ch. Attendance 65; Ch. School 107; Y. P. Org. 53; Home Expenses 135; New Buildings and Improvements 63 (amount \$128,414); Payment on Principal of Bldg. Debts 8 (amount \$6,471); Church Property 144; Debts 10 (amount \$15,590); Invested Funds 12 (amount \$67,423); Parsonage 104.

NO. OF CHURCHES CONTRIBUTING TO APPOINTMENT AND OTHER BENEVOLENCES, 124 (amount \$88,574); On apportionment 122 (State Conf. 121; National Boards 122). Other Gifts 82.

SALARIES: No. churches and yoked fields reporting 86 (amount \$167,816). Part time supplies 31 (amount \$9,700). Pastoral Units: 55. Average Salary for regular service: \$2,875.

LEGACIES: No. 13. \$233; No. 63. \$500; No. 91. \$1,000; No. 103. \$1,400; No. 105. \$300.

YOKED CHURCHES: Nos. 1-11; 3-85; 4-87; 6-138; 7-38; 9-105; 10-59; 12-123; 14-78; 17-106; 21-46; 23-99; 27-63; 34-75; 39 with Iowa 212; 40-74; 42-43-52; 44 with Neb. 63; 47-69; 53-54-55; 57-63; 62-112; 71-80-114; 81-84; 82-83; 94-96; 100-125; 110-111; 119-121; 122-148; 135-136; 149-150.

For comparative statistics see Summary I following schedules.

The Southeast Convention, Inc. — Organized 1949
 SOUTHEAST CONVENTION Rev. David W. Shepherd, Supt. & Reg., 673 Piedmont Ave., N.E., Atlanta 3, Ga.
 (Alabama; Georgia; Kentucky-Tennessee) (Conference Directory, Pages 16-18)

ALABAMA — Alabama Congregational Christian Conference — Organized 1930

(Including Florida, Northwest, Nos. 68-71)

Church Clerk address may be had from Conference Office

CHURCHES	MINISTERS	MEMBERS						Admitted			Removed			Church School Membership	Young People's Organizations	Gifts on Apportionment			Local Finances	
		Names	Ord. Cld.	Ma.	To.	Ab.	C.	To.	D.	L.	To.	Conf.	Natl. Boards			Total	Other Gifts	Home Exp.	Value Church Property	
																				City or Towns
1 Alexander City, Antioch	1853 Fred P. Ensminger, <i>Sup.</i>	'05-42	2	7	5	0	0	0	0	0	0	0	0	0	10	15	x	600		
2 " Hunt Men	1945 Marion L. Thrasher	'17-49	32	78	12	6	11	1	2	3	41	50	0	0	12	2,805	x	*18,000		
3 Andabasia, Antioch	1873 <i>p</i> Hugh Lasseter, <i>Lic.</i>	'51	32	90	5	13	19	1	0	21	70	81	15	40	125	1,138	x	*5,500		
4 " Coldwater	1925 <i>p</i> Hugh Lasseter, <i>Lic.</i>	'51	13	29	10	1	1	0	0	7	25	24	0	9	10	395	x	3,000		
5 " " New Home	1943 A. Calvin Nelson	'30-49	27	73	8	10	14	0	2	2	2	16	16	20	89	2,952	x	16,300		
6 " " New Home	1894 <i>p</i> Hugh Lasseter, <i>Lic.</i>	'51	9	25	4	0	1	0	0	30	35	37	0	0	10	280	x	2,500		
7 Arley, Robertson's Chapel	1900 <i>p</i> Elmer Smith	'46-50	124	88	282	3	5	1	1	2	50	50	0	0	0	0	0	*4,000		
8 Ashland, Bethel	1892 <i>p</i> W. A. Mann, <i>Lic.</i>	'07-48	20	50	12	3	5	1	1	6	45	45	0	0	5	650	x	7,000		
9 Birmingham, Pilgrim	1903 { George H. Thomas, <i>Meth.</i> , <i>p</i> F. C. Barner, <i>Lic.</i>	'07-49	100	249	35	5	20	5	1	6	80	80	0	0	300	300	25	15,885		
10 Brantley, Indian Creek	1919 <i>p</i> F. C. Barner, <i>Lic.</i>	'51	20	32	8	1	4	1	0	5	5	23	0	0	10	320	x	2,500		
11 " Liberty	1887 <i>p</i> F. C. Barner, <i>Lic.</i>	'51	14	33	11	0	3	2	2	17	5	23	0	0	10	407	x	*2,500		
12 Clanton, East View	1919 (Part time supply)	'51	8	26	10	0	0	0	0	0	28	53	25	21	25	763	x	8,000		
13 Cho, New Hope	1891 <i>p</i> S. M. Penn	'13-51	31	58	20	4	4	0	0	0	25	25	0	0	0	100	800	2,000		
14 Craigford, Mt. Carmel	1891 <i>p</i> Joseph P. Bean	'11-47	47	102	12	2	2	0	0	6	32	38	25	16	22	330	17,500	2,000		
15 Dadeville, Elder	1895 <i>p</i> Woodward Hubbard, <i>Lic.</i>	'10-48	23	50	10	0	1	1	2	0	0	42	0	7	10	165	2,000	2,000		
16 Daviston, b	1890 John Taylor, <i>Sup.</i>	'11-49	40	70	25	4	0	0	0	1	7	12	12	12	36	250	1,000	2,000		
17 Delta, Wesley's Chapel	1896 <i>p</i> Joseph P. Bean	'51	26	88	5	0	3	1	1	3	60	82	15	30	24	1,900	x	*7,500		
18 East Tallahassee, Liberty	1890 David W. Clark, <i>Lic.</i>	'49-51	18	55	12	3	4	2	1	3	40	30	30	30	20	250	x	4,000		
19 Electric, Watson's Chapel	1892 <i>p</i> M. O. Worley	'47	39	68	15	4	4	0	5	2	25	67	0	18	20	515	x	2,000		
20 Five Points, State Lane	1852 Annie R. Campbell	'42-48	13	32	9	2	3	0	2	5	25	20	20	70	104	1,436	x	*9,500		
21 Garden City	1918 <i>p</i> W. A. Martin, <i>Lic.</i>	'39	21	47	0	0	1	0	0	0	15	0	0	0	25	331	x	1,000		
22 Goodwater, Oak Hill	1912 (Inactive)	'46-50	110	25	6	0	0	0	0	0	15	0	0	0	0	150	1,000	1,000		
23 Hackleburg, Conn.	1891 <i>p</i> Robert Shelton	'46-49	10	42	6	0	1	0	0	16	40	15	20	15	75	190	1,000	3,000		
24 " Fairview	1930 (Inactive)	'46-49	18	15	6	0	0	0	0	0	0	0	0	0	0	100	1,000	1,000		
25 Haleyville, Rock Springs	1891 <i>p</i> Robert Shelton	'46-49	12	27	11	0	0	0	0	0	0	0	0	0	160	225	1,800	2,000		
26 " Union Grove	1891 Ben Compton, <i>Sup.</i>	'51-49	12	35	6	0	0	0	0	0	0	0	0	0	0	125	1,200	1,200		
27 Hamilton, Mt. Carmel	1899		12	35	6	0	0	0	0	0	0	0	0	0	0	0	0	0		

Explanation of Reference Marks, Page 35.

b McGuire's Chapel.

a Assd.

CHURCHES	MINISTERS		MEMBERS			Admitted			Removed		Attendance	Church School	Membership	Young People's	Gifts on Apportionment			Local Finances			
	Names	Ord. Cld.	Ma.	To.	Ab.	C.	To.	D.	L.	To.					Conf.	Nat. Boards	Total	Other Gifts	Home Exp.	Value Church Property	
Cities or Towns	Org.	Names	Ord. Cld.	Ma.	To.	Ab.	C.	To.	D.	L.	To.	Attendance	Church School	Membership	Young People's	Conf.	Nat. Boards	Total	Other Gifts	Home Exp.	Value Church Property
NORTHWEST FLORIDA																					
★ 68 Baker, Good Hope	1922	y/N. A. Long	'19-'51	26	75	23	4	4	0	7	7	—	—	67	25	28	28	28	32	785	x 5,000
★ " Pyron's Chapel	1897	P. M. Griffith, Sup.	'12-'51	14	46	16	2	3	1	0	1	40	60	60	5	5	5	5	5	100	x 1,500
★ 70 Bonifay, New Effort	1888	y/N. A. Long	'19-'51	27	61	14	0	0	2	1	7	70	66	66	20	15	15	15	15	635	x 1,000
★ 71 Crestview, Dorcas	1892	y/N. A. Long	'19-'51	20	63	10	7	9	0	6	27	—	—	45	15	10	10	10	5	250	x 4,300
Memberships of dropped ch.; Gifts — church undesignated.																					
Totals:				2,229	5,486	1,256	188	388	50	103	478	51	3,303	450	450	853	3,118	3,118	4,459	79,620	454,140

CHURCHES DROPPED: (1) Eclectic, Union. **CHURCHES:** 71. **Served by pastors:** 65 (recognized 38; other denom. 1; licentiates 16; unclassified 10). **Part time supplies:** 4. **Inactive churches:** 2. **No. pastors serving:** 36. **MINISTERS IN FULL STANDING:** 50 (pastors 28; others 22). **NO. OF CHURCHES REPORTING:** Av. Ch. Attendance 23; Ch. School 58; Y. P. Org. 22; Home Expenses 71; New Buildings and Improvements 29 (amount \$13,833); Payment on Principal of Bldg. Defts 11 (amount \$4,845); Church Property 71; Debts 7 (amount \$13,978); Invested Funds 2 (amount \$9,142); Parsonage 15.

NO. OF CHURCHES CONTRIBUTING TO APPOINTMENT AND OTHER BENEVOLENCES: 65 (amount \$7,577); On apportionment 57 (National Boards 57). Other Gifts 65. **SALARIES:** No. churches and yoked fields reporting 69 (amount \$48,302). Part time supplies 13 (amount \$2,998). **Pastoral Units:** 56. **Average Salary for regular service:** \$809. **YOKED CHURCHES:** Nos. 3-4-6; 7-57-62; 8-22-35-37-66; 10-11-53; 13-28-38; 14-17-34-36; 19-41-54-55-59; 20 with Ga. 23; 24-26-29; 30-45; 44-47-52; 46 with Ga. 35; 49-51-67; 68-70-71.

For comparative statistics see Summary I following schedules.

Explanation of Reference Marks, Page 35.

GEORGIA — Georgia Congregational Christian Conference — Organized 1888
(Including South Carolina No. 36)

Church Clerk address may be had from Conference Office

CHURCHES	MINISTERS		MEMBERS			Admitted			Removed		Attendance	Church School	Membership	Young People's	Gifts on Apportionment			Local Finances			
	Names	Ord. Cld.	Ma.	To.	Ab.	C.	To.	D.	L.	To.					Conf.	Nat. Boards	Total	Other Gifts	Home Exp.	Value Church Property	
Cities or Towns	Org.	Names	Ord. Cld.	Ma.	To.	Ab.	C.	To.	D.	L.	To.	Attendance	Church School	Membership	Young People's	Conf.	Nat. Boards	Total	Other Gifts	Home Exp.	Value Church Property
★ 1 Ambrose, Chr.	1912	Robert H. Abbott, Lic.	'50	15	46	16	0	0	8	24	24	35	52	50	0	30	30	30	50	602	*10,000
★ 2 Atlanta, Center	1906	R. Chase Tappan	'44-'50	30	70	24	0	5	0	0	0	—	—	32	32	54	54	54	25	3,746	x 25,000
★ 3 " Central	1882	Thomas Anderson	'17-'44	214	510	29	30	74	1	16	17	179	120	120	45	825	825	825	239	21,388	x 130,882

Explanation of Reference Marks, Page 35.

CHURCHES	MINISTERS	MEMBERS			Admitted			Removed			Attendance	Church School Membership	Young People's (Organizations)	Gifts on Apportionment			Other Gifts	Local Finances	
		Ma.	To.	Ab.	C.	To.	D.	L.	To.	Conf.				Nat. Boards	Total	Home Exp.		Value	Church Property
★ 4 Barnesville, Fredonia	1853																		
★ 5 Baxley, Friendship	1857	'15-'47	58	124	42	0	1	1	1	1	2	50	0	0	167	60	1,923	x \$15,000	
★ 6 Bowman, Liberty	1878	'15-'47	47	119	33	0	2	2	2	2	8	50	0	0	30	35	810	x \$8,000	
★ 7 Braselton, Macedonia	1878	'14-'50	43	95	24	0	1	2	4	3	6	50	0	0	20	20	555	x 3,500	
★ 8 Bristol, Antioch	1888	'14-'50	27	55	10	0	1	0	3	11	25	14	0	0	20	20	532	x 5,000	
★ 9 Buford, Duncan's Creek	1897	'14-'47	20	58	0	6	6	0	3	4	7	90	0	0	20	20	705	x 5,000	
★ 10 Chimpley, Oak Grove	1855	'14-'50	20	86	15	0	3	4	4	4	41	90	0	0	30	30	645	x 3,000	
★ 11 Columbus, a	1899	'38-'50	78	176	60	0	0	1	2	3	25	0	0	0	10	10	1,080	x 10,000	
★ 12 " " United	1903	'47-'46	17	43	0	10	15	1	2	20	42	75	15	15	21	21	2,525	x 10,000	
★ 13 Crest, Hebron	1889	'25-'51	40	98	0	6	23	2	12	17	119	12	0	0	50	50	2,525	x 50,000	
★ 14 Demorest, Fed	1892	'23-'50	15	36	8	0	0	2	2	3	35	30	0	0	20	20	387	x 1,200	
★ 15 Dunwoody, New Light	1904	'25-'51	20	64	10	3	8	2	2	14	—	80	12	462	670	1,910	x 20,000		
★ 16 " " Poplar Arbor	1910	'23-'50	8	19	6	0	0	4	4	13	0	0	0	0	0	0	300	x 2,000	
★ 17 Douglas, St	1950	'25-'51	112	75	20	0	1	6	0	4	0	0	0	0	0	0	125	x 1,000	
★ 18 Engema, Chr.	1908	'23-'50	8	81	34	0	0	1	0	2	102	55	0	14	43	305	x 7,500		
★ 19 Fort Valley, Ist	1945	'17-'51	20	50	20	0	0	1	4	0	2	20	20	20	30	380	x 5,000		
★ 20 Friendship	1932	'38-'48	95	70	9	1	1	1	1	0	80	30	0	17	17	0	179	x 5,000	
★ 21 Gaillard, Pleasant Hill	1883	'43-'50	32	47	17	1	0	1	1	0	16	0	0	24	24	15	450	x 800	
★ 22 Hampton, County Line	1888	'48-'47	34	70	16	10	16	3	3	26	74	52	0	15	15	74	647	x 3,500	
★ 23 LaGrange, Hillside	1921	'48-'47	106	232	65	0	14	4	9	13	120	20	0	50	0	50	3,900	x 10,000	
★ 24 " " United	1903	'15-'47	6	16	3	0	2	0	7	7	0	0	0	0	0	0	7,541	x 66,500	
★ 25 Meansville, Cong.	1854	'15-'47	6	16	3	0	2	0	7	7	0	0	0	48	48	10	410	x 8,400	
★ 26 " " Liberty Chapel	1892	'15-'47	10	22	8	0	0	0	0	0	0	0	0	25	25	15	700	x 1,200	
★ 27 Oxford, Sardis	1888	'14-'50	37	85	30	2	5	0	0	0	30	25	0	33	33	10	700	x 7,000	
★ 28 Pearson, Union Hill	1884	'14-'50	47	33	13	35	2	5	0	0	0	75	20	53	53	60	660	x 13,000	
★ 29 Richland, Ist	1901	'23-'46	12	35	8	1	3	1	2	2	17	25	20	13	13	5	588	x 3,000	
★ 30 " " Providence Chapel	1846	'38-'51	30	81	15	2	7	9	7	9	0	0	0	20	20	10	226	x 2,500	
★ 31 The Rock, Bethany	1886	'38-'48	13	33	15	0	0	0	0	0	1	1	0	20	20	15	622	x 9,000	
★ 32 Tifton, Vanceville	1918	'50-'49	44	99	20	3	17	0	2	2	80	65	45	37	37	75	2,898	x 10,000	
★ 33 Woodcross, b	1891	'50-'49	52	124	44	5	17	1	1	20	0	0	0	33	33	15	500	x 3,000	
★ 34 Woodbury, Jones Chapel	1894		46	127	34	0	0	0	0	0	0	65	0	37	37	83	2,588	x 10,000	
★ 35 West Point, Bethel	1948		16	36	1	8	8	0	4	4	4	0	0	35	35	75	839	x 12,000	
★ 36 CHARLOTTE, Circular	1681	'17-'51	45	103	16	22	22	0	1	10	—	63	16	176	176	322	4,988	x 60,000	
Gifts — church undesignated:														54	54	25			
Totals:			1,310	3,240	689	112	253	37	105	334	53	1,648	262	2,879	2,879	3,532	66,982	528,532	

Explanation of Reference Marks, Page 35.

b Williams Chapel.

a North Highland.

State Work is financed through the Board of Home Missions.

GEORGIA SUMMARY

CHURCHES: 36. Served by pastors: 33 (installed 1; recognized 25; licentiates 7). Part time supplies: 3. No. pastors serving: 19.

MINISTERS IN FULL STANDING: 23 (pastors 15; others 8).

NO. OF CHURCHES REPORTING: Av. Ch. Attendance 10; Ch. School 26; Y. P. Org. 11; Home

Expenses 36; New Buildings and Improvements 21 (amount \$13,544); Payment on Principal of

Bldg. Debts 6 (amount \$5,028); Church Property 36; Debts 3 (amount \$4,625); Invested Funds 2

(amount \$101,000); Parsonage 10.

NO. OF CHURCHES CONTRIBUTING TO APPOINTMENT AND OTHER BENEVO-

LENCES: 35 (amount \$6,111); On appointment 33 (National Boards 33). Other Gifts 33.

SALARIES: No. churches and yoked fields reporting 36 (amount \$40,442). Part time supplies 4

(amount \$2,332). Pastoral Units: 32. Average Salary for regular service: \$1,191.

YOKED CHURCHES: Nos. 1-13-32; 4-25-26; 5-5-28; 6-7-3-27; 15-16; 17-29; 19-20; 21-30-31; 23

with Ala. 20; 35 with Ala. 46.

For comparative statistics see Summary I following schedules.

KENTUCKY-TENNESSEE — Kentucky-Tennessee Congregational Christian Conference — Organized 1898

See also Ohio Nos. 343-346

Church Clerk address may be had from Conference Office

CHURCHES	Cities or Towns	Org.	MINISTERS		MEMBERS			Admitted			Removed			Church School Membership		Young People's (Organizations)		Gifts on Apportionment		Other Gifts		Local Finances	
			Names	Ord. Cld.	Ma.	To.	Ab.	C.	To.	D.	L.	To.	Conf.	Nat. Boards	Total	Conf.	State Work # financed through	Home Exp.	Church Value				
KENTUCKY																							
★ 1	Corbin, Pilgrim	1886	12	32	0	7	12	0	0	0	0	0	0	57	12	30	387	1,034	x	\$12,000			
★ 2	Evanis, Com.	1892	35	111	51	0	4	0	3	3	3	3	50	10	27	27	50	2,687	x	\$20,000			
★ 3	Lexington, Southside	1950	15	38	9	4	9	0	4	4	4	4	20	0	45	45	5	4,084	x	9,000			
★ 4	Stearns, Com.	1918	20	47	0	0	0	0	0	0	0	0	31	0	0	0	0	3,092	x	—			
TENNESSEE																							
★ 5	Chattanooga, Pilgrim	1914	121	298	22	3	26	3	16	22	115	159	17	1,344	17	1,344	531	12,076	x	\$105,000			
★ 6	Crossville, 1st	1887	26	89	0	3	3	1	0	1	45	34	10	259	10	80	15	3,200	x	12,000			
★ 7	Daisy, Com.	1929	24	62	5	2	4	0	0	14	—	76	10	80	10	80	15	2,670	x	\$17,000			
★ 8	Deer Lodge	1887	1	8	0	0	0	0	0	0	14	—	0	37	0	10	10	137	x	2,000			
★ 9	Glen Mary	1929	1	5	0	0	0	0	0	4	—	45	0	45	0	0	0	290	x	1,000			
★ 10	Memphis, 1st	1863	78	167	22	6	6	0	7	19	90	49	0	220	220	220	530	5,546	x	\$93,000			
★ 11	Nashville, Collegiate	1929	15	42	8	3	4	0	4	20	30	12	0	31	0	31	200	2,164	x	\$27,000			
★ 12	Pleasant Hill, Com.	1885	31	107	46	2	5	2	2	38	62	48	20	303	20	303	160	3,801	x	\$17,000			
★ 13	Robbins, Barton's Chapel	1885	2	14	2	3	4	0	0	0	0	0	0	0	0	0	25	1,454	x	\$25,000			
★ 14	Soddy, 1st	1873	36	83	19	10	10	2	2	5	—	42	11	84	84	84	10	2,455	x	\$8,000			
★	Gifts — church undesignated:		417	1,103	184	43	87	8	42	188	55	700	90	2,970	2,970	2,970	2,320	44,690		348,000			
Totals:																							

Explanation of Reference Marks, Page 35.

a 48st.

KENTUCKY-TENNESSEE SUMMARY

CHURCHES: 14. Served by pastors: 14 (installed 4; recognized 8; licentiates 2); No. pastors serving: 12.
 MINISTERS IN FULL STANDING: 26 (pastors 12; others 14).
 NO. OF CHURCHES REPORTING: Av. Ch. Attendance 8; Ch. School 14; Y. P. Org. 7; Home Expenses 14; New Buildings and Improvements 8 (amount \$11,847); Payment on Principal of Bldg. Debts 2 (amount \$365); Church Property 13; Debts 1 (amount \$150); Invested Funds 1 (amount \$5,529); Parsonage 0.

NO. OF CHURCHES CONTRIBUTING TO APPORTIONMENT AND OTHER BENEVOLENCES, 14 (amount \$5,290); On apportionment II (National Boards ID, Other Gifts 14, SALARIES: No. churches and yoked fields reporting 14 (amount \$28,085). Part time supplies 1 (amount \$900). Pastoral Units: 13. Average Salary for regular service: \$2,091.

YOKED CHURCHES: Nos. 8-9-13.
 For comparative statistics see Summary I following schedules.

Southern Convention of Congregational Christian Churches — Organized 1847

SOUTHERN CONVENTION Rev. William T. Scott, Supt. & Reg., Elon College, N. C. (Conference Directory, Pages 16-18)

(North Carolina and Virginia; including West Virginia No. 17) For Virginia, see also Middle Atlantic No. 71

Church Clerk address may be had from Conference Office

CHURCHES	Org.	MINISTERS		MEMBERS			Admitted			Removed		Church School Membership	Young People's Organizations	Gifts on Apportionment			Local Finances		
		Names	Ord. Cld.	Ma.	To.	Ab.	C.	To.	D.	L.	To.			Average Attendance	Cont.	Natl. Boards	Total	Other Gifts	Home Exp.
VIRGINIA VALLEY CENTRAL CONFERENCE																			
★ 1 Antioch, <i>a</i>	1833	y/E. J. Rohart	'26-'49	38	82	16	2	2	3	—	6	15	565	379	944	64	1,164	x 5,000	
★ 2 Bethel, Elkton, R.D. 2	1898	y/S. E. Madren	'29-'44	74	211	50	1	3	1	—	4	34	385	282	667	80	1,481	x *11,000	
★ 3 Bethlehem, <i>b</i>	1850	y/Ralph M. Galt	'49-'51	46	83	15	—	—	1	—	4	18	414	223	637	180	1,270	x 7,000	
★ 4 Beulah, Keezletown	1898	y/E. J. Rohart	'26-'49	5	15	—	—	—	—	—	1	39	27	29	56	2	105	x 2,000	
★ 5 Concord, <i>d</i>	1891	y/Ralph M. Galt	'49-'51	30	54	15	—	—	4	—	7	15	70	56	126	19	865	x 3,000	
★ 6 Dry Run, Seven Fountains	1879	y/R. E. Newton	'19-'40	36	94	20	3	5	—	—	—	26	73	49	122	48	1,286	x 10,000	
★ 7 Joppa, Edinburg	1838	y/R. E. Newton	'19-'40	10	27	—	—	—	—	—	2	27	46	35	81	11	144	x 1,000	
★ 8 Leaksville, Luray, R.D. 3	1879	y/R. E. Newton	'19-'40	64	195	56	5	5	1	—	82	20	1,132	296	1,428	130	1,576	x *15,000	
★ 9 Linville	1871	y/E. J. Rohart	'26-'49	36	97	—	—	—	—	—	1	44	10	92	19	111	208	690	x 5,000
★ 10 Mayland, Broadway	1808	y/E. J. Rohart	'26-'49	20	44	—	1	1	—	—	1	115	36	127	95	222	47	513	x 1,500
★ 11 Mt. Olivet, <i>c</i>	1879	y/R. E. Newton	'19-'40	37	131	19	2	2	1	—	2	66	327	124	451	68	1,649	x 6,000	
★ 12 Mt. Olivet, Dyke	1895	y/S. E. Madren	'29-'47	54	137	50	5	6	—	—	6	27	177	97	274	41	1,103	x 6,500	
★ 13 " Elkton	1895	y/S. E. Madren	'26-'49	58	156	21	7	8	2	—	6	55	2	185	322	12	753	x 4,000	
★ 14 New Hope, <i>f</i>	1895	y/E. J. Rohart	'26-'49	23	59	—	—	—	—	—	1	135	25	638	242	880	89	779	x 5,000
★ 15 Newport	1868	y/R. E. Newton	'19-'40	73	194	—	3	3	1	0	1	26	10	45	21	66	53	715	x 2,500
★ 16 Palmyra, Edinburg	1885	y/Ralph M. Galt	'49-'51	37	91	15	—	—	—	—	—	55	20	317	224	541	49	1,969	x *14,000
★ 17 Timber Ridge, <i>g</i>	1812	R. A. Whitten	'28-'36	101	241	35	16	22	2	0	6	211	50	687	559	1,246	48	8,366	x *75,000
★ 18 Winchester	1911	y/Ralph M. Galt	'49-'51	122	379	—	—	—	—	—	—	60	10	104	67	171	4	470	x 5,000
★ 19 Wissler's Chapel, <i>h</i>	1906	y/Ralph M. Galt	'49-'51	24	78	—	—	—	—	—	—	80	16	136	84	220	21	689	x 1,000
★ 20 Wood's Chapel, <i>h</i>	1897	y/Ralph M. Galt	'49-'51	41	116	20	—	1	1	0	1	16	136	84	220	21	689	x 1,000	
EASTERN VIRGINIA CONFERENCE																			
★ 21 Antioch, Windsor	1864	y/Ellis N. Clark	'41-'50	50	109	22	6	13	3	—	12	20	177	141	318	63	1,087	x 5,000	
★ 22 Barrett's, Sedley, R.D.	1792	y/ H. S. Hardcastle	'15-'50	24	63	—	1	1	—	—	30	15	58	36	94	5	727	x 11,000	
★ 23 Berea, Driver, <i>j</i>	1858	y/ L. W. Johnson, <i>p. em.</i>	'99	60	192	5	3	4	—	—	2	100	736	394	1,130	314	7,200	x 57,000	
★ 24 Bethlehem, Disputanta	1896	John Gallo, <i>k</i>	'48-'48	50	119	7	—	—	—	—	75	25	183	148	331	211	2,224	x *8,500	
★ 25 " Suffolk, R.D. 1, <i>j</i>	1848	y/R. E. Brittle	'29-'29	263	670	101	25	55	10	0	22	71	1,167	676	1,843	325	11,108	x 30,000	

a Harrisonburg, R.D. 4.
b Broadway, R.D. 1.
c Shenandoah, R.D. 1.
d Timberville, R.D. 1.
e Shenandoah, R.D. 1.
f Harrisonburg, R.D. 3.
g Lehigh, W. Va.
h Quicksburg.
i Nanssmond Co.
k Limited ordination.

CHURCHES	MINISTERS			MEMBERS			Admitted			Removed			Average Attendance	Church School Membership	Young People's Organizations	Gifts on Apportionment			Other Gifts	Local Finances	
	Cities or Towns	Names	Ord. Cld.	Ma.	To.	Ab.	C.	To.	D.	L.	To.	Cont.				Boards	Total	Home Exp.		Value Church Property	
EASTERN NORTH CAROLINA CONFERENCE																					
64 Amelia, Clayton	1888	yFred P. Register	'47-'47	64	185	40	14	21	2			3	—	148	40	151	103	254	162	2,145	x 4,000
65 Antioch, Elams	1892	yW. C. Farrell	'51-'44	61	112	23	—	3	—			1	60	96	15	93	43	136	83	1,464	x 3,500
66 Auburn, Raleigh, R.D. 2	1889	yW. C. Farrell	'51-'44	84	163	25	3	6	1	0		1	—	20	20	123	155	278	0	1,018	x 2,500
67 Bethel, New Hill	1900	yJ. Lee Johnson	'11-'49	110	22	15	—	—	—	—		1	—	46	10	63	25	93	11	459	x 1,500
68 Bethlehem, a	1885	yCarl E. Wallace	'50-'49	148	322	—	10	24	6	—		16	—	212	—	237	76	313	246	5,510	x 15,000
69 Beulah, b	1912			100	244	—	—	—	—	—		—	—	—	—	304	0	304	0	—	x 30,000
70 Catawba Springs, d	1912			148	322	—	10	24	6	—		16	—	212	—	237	76	313	246	5,510	x 15,000
71 Chapel Hill, Ist	1910	R. L. Jackson	'41-'51	32	83	3	1	7	—	—		7	50	66	13	246	146	392	4	4,682	x 20,000
72 Christian Chapel, Corinth	1820	yGeorge M. Tally	'39-'41	67	130	6	6	7	—	—		4	46	45	91	1	631	0	631	2,000	x 2,000
73 Christian Light, e	1886	yGeorge M. Tally	'39-'41	75	195	15	3	9	3	—		5	100	130	—	76	25	101	5	953	x 20,000
74 Clayton	1920	J. L. Atkins, [Sept.]		120	41	—	—	—	—	—		—	—	—	—	0	0	0	0	—	x 5,000
75 Damascus, f	1797	yWilliam A. Rich, g	'51-'51	31	59	3	2	5	1	—		17	—	35	—	123	78	201	7	859	x 7,000
76 Ebenezer, Cary, R.D. 1	1883	yW. C. Farrell	'51-'49	82	225	12	12	17	2	—		5	—	137	10	210	0	210	0	4,685	x 10,600
77 Fayetteville, Eutaw Com.	1951	Kenneth M. Lindner	'42-'51	5	12	—	5	12	—	—		—	20	24	—	40	42	82	3	1,330	x 25,000
78 Fuller's Chapel, h	1901	yE. M. Carter	'00-'33	62	148	1	10	10	—	—		3	—	129	23	251	113	364	19	9,770	x 12,000
79 Good Hope, j	1810	yE. M. Carter	'00-'33	44	100	—	—	—	—	—		2	—	84	10	74	57	131	8	375	x 4,000
80 Hayes Chapel, Garner	1870	yW. C. Farrell	'51-'45	22	74	—	1	11	2	—		3	—	84	—	120	51	171	0	—	x 5,000
81 Henderson, Ist	1905	yJ. Frank Apple	'16-'39	127	311	40	4	1	2	—		8	102	194	58	1,034	270	1,304	19	5,261	x 30,000
82 Hope Mills	1939	yR. L. House	'29-'49	21	56	2	1	10	1	0		12	—	54	15	110	83	193	14	907	x 3,800
83 Lee's Chapel, Moncure	1927	yGeorge M. Tally	'39-'51	22	49	4	4	1	1	—		13	—	30	8	68	48	116	3	201	x 2,000
84 Liberty, Vance, l	1859	yFred P. Register	'47-'51	26	62	—	5	6	3	0		11	—	79	10	72	45	117	5	760	x 4,000
85 Martins' Chapel, m	1893	yR. T. Grissom	'32-'51	25	67	—	—	—	—	—		3	—	325	35	1,212	543	1,755	78	3,454	x 31,000
86 Moore Union, Sanford, R.D. 7	1803	yGeorge M. Tally	'36	41	106	—	—	—	—	—		3	—	55	10	58	47	105	6	335	x 3,000
87 Morrisville, n	1872	yWilliam A. Rich, o	'51-'51	16	52	10	2	6	—	—		3	—	43	5	223	89	312	4	569	x 5,000
88 Mount Airy, Middleburg	1820	yWilliam A. Rich, o	'51-'51	67	152	20	2	3	—	—		43	—	97	10	923	483	1,407	186	867	x 9,500
89 Mt. Carmel, p	1881	yJ. Frank Apple	'16-'43	32	80	21	—	—	—	—		7	—	75	15	83	67	190	96	818	x 5,000
90 Mt. Gilead, q	1896	Warren Matthews, Lic.	'00-'52	81	164	—	3	5	2	—		7	—	63	10	144	126	270	14	838	x 10,000
91 Mt. Hermon, r	1879	yE. M. Carter	'00-'44	38	114	—	4	5	1	—		3	—	76	18	73	47	120	3	440	x 4,000
92 Mt. Pleasant, s	1863	yR. T. Grissom	'32-'51	122	276	—	11	11	4	—		13	—	92	15	216	101	317	0	875	x 7,000
93 New Hope, t	1881	yCarl E. Wallace	'50-'50	94	250	56	2	5	1	—		—	—	148	29	186	106	292	202	5,601	x 10,000
94 Niagara	1903	yCarl E. Wallace	'28	119	41	1	—	—	—	—		6	—	99	25	74	30	104	2	5,000	x 5,000
95 Niagara	1903	yR. T. Grissom	'32-'51	63	134	34	2	6	2	—		6	—	99	25	74	30	104	2	5,000	x 5,000
96 Oak Level, Youngsville	1842	yR. T. Grissom	'32-'51	12	23	6	6	10	2	—		2	—	35	12	158	97	255	124	630	x 10,000
97 O'Reilly's Chapel, u	1800	yGeorge M. Tally	'39	36	88	—	6	10	2	—		2	—	102	10	187	20	207	0	316	x 3,500
98 Piney Plain, v	1891	yGeorge M. Tally	'39	24	53	—	3	3	1	—		2	—	67	71	138	0	138	0	273	x 3,500
99 Pleasant Hill, Benson	1891	yGeorge M. Tally	'39	24	53	—	3	3	1	—		2	—	67	71	138	0	138	0	273	x 3,500
100 Pleasant Union, w	1863			170	139	—	—	—	—	—		—	—	—	—	—	—	—	—	—	—

a Littleton, R.D. 3
 b Wake Forest, R.D. 2
 c Apex, R.D. 1
 d Henderson, R.D. 4
 e Fuquay Springs, R.D. 2
 f Chapel Hill, R.D. 3
 g Limited ordination
 h Henderson, R.D. 1
 i Sanford, R.D. 1
 j Youngsville, R.D. 1
 k Henderson, R.D. 1
 l Apex, R.D. 3
 m Franklinton, R.D. 1
 n Louisburg, R.D. 1
 o Louisburg, R.D. 4
 p Garner, R.D. 1
 q New Hill, R.D. 1
 r Louisburg, R.D. 1
 s Durham, R.D. 4
 t Henderson, R.D. 1
 u Raleigh, R.D. 4

CHURCHES	MINISTERS	MEMBERS			Admitted			Removed			Attendance	Church School	Young People's	Gifts on Apportionment			Other Gifts	Local Finances	
		Org.	Names	Ord. Cltd.	Ma.	To.	Ab.	C.	To.	D.				L.	To.	Conf.		Nat'l.	Boards
★101 Plymouth, Raleigh, R.D. 3	1883	g/Fred P. Register	'47	44	109	25	2	3	—	6	169	45	138	96	235	11	1,736	x 6,000	
★102 Pope's Chapel, a	1794	g/E. M. Carter	'00	39	102	102	3	3	4	0	78	18	128	85	213	8	445	x 6,000	
★103 Raleigh, United	1881	W. L. Parker	'52	104	251	54	2	7	16	16	97	50	93	204	302	10	7,312	x 125,000	
★104 Sanford, Ist	1903	Will B. O'Neill	'17-'50	86	232	17	2	17	2	9	196	37	591	247	838	178	7,158	x 100,000	
★105 Shadow Well, b	1894	W. L. Wood	'26-'51	107	260	25	6	18	3	14	312	100	388	192	580	189	2,962	x 40,000	
★106 Six Forks, Raleigh, R.D.	1894	(inactive)	'10	23	—	—	—	—	—	—	—	—	—	—	—	—	—	—	
★107 Southern Pines	1895	'29-'49	150	312	—	13	28	10	—	—	151	60	305	197	502	48	4,827	x 125,000	
★108 Turner's Chapel, e	1856	g/W. L. Wood	'26-'51	57	124	34	5	13	2	6	181	36	207	75	282	206	2,815	x 20,000	
★109 Wake Chapel, f	1844	g/Fred P. Register	'47-'44	94	300	35	3	16	2	6	260	—	2,686	436	3,122	387	19,053	x 50,000	
★110 Wentworth, g	1898	g/W. C. Farrell	'51-'43	54	130	13	2	7	—	—	150	—	82	0	162	10	1,544	x 5,000	
★111 Youngsville, Ist	1886	g/E. M. Carter	'00-'26	18	45	—	—	—	—	1	48	12	86	64	150	102	4,498	x 9,500	
WESTERN NORTH CAROLINA CONFERENCE																			
★112 Albemarle	1912	T. D. Sutton	'50-'51	110	268	—	2	3	—	8	100	202	373	271	644	740	6,884	x 25,000	
★113 Antioch, Pitchero	1888	g/W. C. Farrell	'51-'52	46	129	—	4	13	—	3	94	15	61	0	61	0	300	x 1,500	
★114 Seagrove, R.D. 1	1886	g/Undred Bray, Lic.	'16-'49	40	144	13	21	45	1	—	242	19	365	365	730	849	8,225	x 55,000	
★115 Asheville	1889	F. C. Lester	'33-'51	15	25	—	—	—	—	30	85	15	75	40	115	5	261	x 3,000	
★116 Bailey's Grove, h	1910	g/W. T. Madren	'35-'47	15	32	—	—	—	—	—	—	—	—	—	—	—	—	—	
★117 Bennett	1917	John Q. Pugh	'43-'51	27	65	—	—	—	—	—	100	25	121	71	182	5	143	x 2,500	
★118 Big Oak, Eagle Springs	1870	g/W. T. Madren	'35-'47	27	65	—	—	—	—	—	100	25	121	71	182	5	143	x 2,500	
★119 Biscoe	1870	g/Rosser Lee Clapp, Lic.	'32	8	21	—	—	—	—	—	32	42	31	11	42	1	197	x 5,000	
★120 Brown's Chapel, Robbins	1924	g/H. V. Cox	'28-'48	78	207	8	8	8	1	14	133	20	94	85	179	16	472	x 4,500	
★121 Center Grove, Pittsboro	1843	g/L. W. Burgess, Lic.	'50	3	8	—	—	—	—	—	14	5	0	0	0	0	75	x 2,500	
★122 Ether	1910	g/Rosser Lee Clapp, Lic.	'52	19	80	5	6	6	1	0	45	18	150	110	260	286	580	x 3,000	
★123 Flint Hill, Biscoe, R.D. 1	1932	g/E. Carl Brady	'28-'46	24	64	6	1	2	—	—	40	25	72	60	132	0	179	x 1,500	
★124 "Sophia, R.D. 1	1927	g/W. T. Madren	'43-'47	17	40	8	7	7	—	—	25	10	102	74	174	10	248	x 5,000	
★125 Glendon	1884	(inactive)	'—	—	—	—	—	—	—	—	—	—	—	—	—	—	—	—	
★126 Grace's Chapel, j	1835	g/R. T. Grissom	'32-'51	75	207	45	7	11	2	12	203	35	215	140	355	20	800	x 10,000	
★127 Hank's Chapel, Pittsboro	1835	G. H. Veazey	'21-'50	117	215	45	2	2	3	15	171	60	1,033	372	1,405	20	9,817	x 18,000	
★128 High Point, Ist	1914	G. H. Veazey	'43-'49	24	74	4	2	6	3	40	123	42	246	332	112	3	3,911	x 15,000	
★129 Liberty	1921	g/L. M. Pressnell	'43-'49	49	98	10	2	5	3	—	27	27	275	125	400	67	3,393	x 7,500	
★130 Mt. Pleasant Vass, R.D. 2	1886	George M. Tally	'39-'51	24	75	6	12	14	—	3	75	15	100	66	181	14	740	x 3,000	
★131 Needham's Grove, k	1917	M. L. Fogleman, l	'50-'51	48	155	6	12	11	—	—	149	50	115	100	195	114	4,009	x 6,000	
★132 New Center, Seagrove	1872	g/H. V. Cox	'28-'48	33	95	—	2	2	—	4	80	10	70	35	105	5	628	x 2,000	
★133 Park's Cross Roads, n	1849	(inactive)	'—	—	—	—	—	—	—	—	—	—	—	—	—	—	—	—	
★134 Patterson's Grove, o	1888	g/M. L. Fogleman, l	'19	19	23	—	—	—	—	—	50	0	0	0	0	0	—	—	
★135 Pleasant Cross, h	1877	g/M. L. Fogleman, l	'50-'51	20	61	14	8	10	—	2	55	20	144	60	204	5	013	x 4,000	
★136 Pleasant Grove, p	1832	g/E. Carl Brady	'28-'51	152	353	—	16	24	5	15	207	40	195	134	329	58	1,738	x 10,000	

a Franklinton, R.D. 1.
 b Jacksonville Heights, Sanford.
 c Sanford, R.D. 5.
 d P. e. m.
 e Sanford, R.D. 1.
 f Fuquay Springs.
 g Raleigh, R.D. 3.
 h Asheboro, R.D. 1.
 i Limited ordination.
 j Sanford, R.D.
 k Steeds, R.D. 1.
 l
 m
 n
 o Franklinville.
 p Bennett, R.D. 1.

CHURCHES	MINISTERS		MEMBERS			Admitted			Removed			Church School Membership	Young People's Organizations	Gifts on Apportionment			Other Gifts		Local Finances		
	Cities or Towns	Names	Ord. Old.	Ma.	To.	Ab.	C.	To.	D.	L.	To.			Average Attendance	Church School	Conf.	Nat.	Boards	Total	Home Exp.	Value
★175 Ingram, Danville, R.D. 3	(Inactive)			—	193	—	2	4	3	—	8	60	101	0	0	0	1,350	17	3,000		
★176 Ingram, Danville, R.D. 3			'51-'51	24	78	—	3	4	—	—	8	60	101	0	0	1,350	17	3,000			
★177 Kalkan Grove, a			'43-'46	24	78	—	3	4	—	—	8	60	101	0	0	1,350	17	3,000			
★178 Lebanon, Milton			'43-'46	83	216	—	4	8	2	0	2	—	59	2	—	259	85	11,000			
★179 Liberty, Lennig, Va.			'43-'46	83	216	—	4	8	2	0	2	—	59	2	—	259	85	11,000			
★180 Long's Chapel, b			'51-'51	55	128	13	4	2	2	—	4	80	108	25	235	169	404	21	4,000		
★181 Mebane			'51-'51	4	20	4	7	2	1	—	4	45	30	151	27	178	2	2,212	13,200		
★182 Monticello, e			'50	45	106	4	7	2	1	—	3	91	20	279	170	449	46	416	5,000		
★183 Mt. Bethel, Summerfield			'51-'51	30	71	—	6	10	2	—	4	150	75	35	229	184	413	5	3,364		
★184 Mt. Zion, Mebane			'51-'51	73	163	—	6	10	2	—	4	150	75	35	229	184	413	5	3,364		
★185 New Lebanon, f			'35-'45	11	254	—	3	6	—	—	2	140	87	15	127	55	182	4	3,364		
★186 Pfafftown			'30-'43	40	61	—	3	6	2	—	5	5	87	15	127	55	182	4	3,364		
★187 Pleasant Grove, g			'37-'49	238	634	—	5	6	2	—	8	55	75	—	200	161	361	4	1,193		
★188 Pleasant Ridge, h			'42-'51	44	120	—	7	15	2	—	8	41	65	—	1,105	4,444	5,639	388	77,000		
★189 Reidsville, i			'42-'51	44	120	—	7	15	2	—	8	41	65	—	1,105	4,444	5,639	388	77,000		
★190 Rocky Ford, Cans, Va.			'37-'49	238	634	—	5	6	2	—	8	55	75	—	200	161	361	4	1,193		
★191 Salem Chapel, j			'42-'51	44	120	—	7	15	2	—	8	41	65	—	1,105	4,444	5,639	388	77,000		
★192 Shallow Ford, k			'37-'51	119	250	16	4	10	3	—	17	161	25	398	179	126	305	10	1,614		
★193 Tryon, l			'37-'51	68	286	—	9	52	2	—	17	161	25	398	179	126	305	10	1,614		
★194 Union, Burlington, R.D.			'41-'45	135	324	—	6	7	3	—	10	175	43	40	634	328	962	26	5,080		
★195 Union, Virginia, Va.			'35-'45	205	475	—	23	35	3	—	6	167	40	634	328	962	26	5,080			
★196 Winston-Salem, United			'35-'45	32	100	—	7	20	—	—	12	356	181	537	12	5,105	12	28,500			
★197 Zion, Burlington, R.D. 4			'22	8	15	—	—	4	—	—	7	—	35	27	50	2	1,210	10,000			
Membership of dropped ch.:											144										
Totals:				14,168	33,923	2,215	873	1,756	327	—	2,463	99	23,609	4,766	12,247	25	832,269	156,994	26,014	887,275	6,257,745

a Madison, R.D. 2.
 b Burlington, R.D. 5.
 c Church by church includes Convention apportionment paid for Orphanage, Elton College, Chr. Education, Ministerial Scholarships, Conf. Fund, Conf. Missions, Chr. Mv. Assn., Woman's Mv. Conf., State Council of Churches. Total includes Orphanage, Elton College, specials from Church sources, Home Mission Aid, S. S. Convention dues, Home and Foreign Mission administration.
 n Amount credited by A.B.C.F.M., B.H.M., and C.S.A., \$6,825 and R. & B., \$1,652. Church by church includes total paid for Convention Home and Foreign Missions, Superannuation (M.R.), and R. & B.

k **Elon College, R.D. 2.**
 l Cong. Church of Christ.
 m **Guilford College, j Walnut Cove.**
 n **Vernon Hill, Va.**
 o **Brown Summit.**
 p Limited ordination.
 q **Reidsville, R.D.**
 r **Elton College, R.D. 2.**
 s **Guilford College.**
 t **Walnut Cove.**
 u **Vernon Hill, Va.**
 v **Brown Summit.**

SOUTHERN CONVENTION SUMMARY

CHURCHES ADDED: 3. Burlington, Beverly Hills; Fayetteville, Eataw Com. Greensboro, Calvary.
 CHURCHES DROPPED: 1. Lynchburg, Ist, Va.
 CHURCHES CHANGED: 1. Tryon, Eskine Mem. to Tryon, Cong. Church of Christ.
 CHURCHES: 197. Served by pastors: 169 (Cong. Chr. 146; other denom. 2; licentiates 11; unclassified 10). Inactive churches: 4. Vacant churches: 24. No. pastors serving: 58.
 MINISTERS IN FULL STANDING: 121 (pastors 76; others 45).
 NO. OF CHURCHES REPORTING: Av. Ch. Attendance 45; Ch. School 176; Y.P. Org. 159; Home Expenses 186; New Buildings and Improvements 122 (amount \$408,899); Payment on Principal of Bldg. Debts 11 (amount \$33,628); Church Property 195; Debts 26 (amount \$209,301); Parsonage 69.

NO. OF CHURCHES CONTRIBUTING TO APPORTIONMENT AND OTHER BENEVOLENCE: 189 (amount \$183,008); On apportionment 189 (State Conf. 189; National Boards 183); Other Gifts 189.
 SALARIES: No. churches and yoked fields reporting 110 (amount \$269,786). Part time supplies 27 (amount \$13,602). Pastoral Units: 83. Average Salary for regular service: \$3,088.
 YOKED CHURCHES: Nos. 1-4-9-10-14; 2-12-13; 3-5-16-19-20; 6-7-8-11-15; 21-36-39-63; 22-26-29-61; 23-50; 25-30; 27-56-62; 28-49; 31-37; 40-52; 64-84-101-109; 65-68; 66-76-80-110-113-150; 69-94; 72-73-83-87-94-130; 75-88-89; 78-79-92-102-111; 81-90; 82-107; 86-93-97-127-145; 95-123-136; 105-108; 116-118-124-147; 119-122-143-144; 120-32; 131-135; 138-141-148-149; 139-142; 153-191; 154-159; 155-160-184; 156-197; 163-190; 168-188; 172-178-179-195; 173-182; 177-183-185; 186-196.

For comparative statistics see Summary I following schedules.

TENNESSEE

See Convention of the South; Southeast Convention (Kentucky)

TEXAS

See California, Southern & the Southwest; Central South; Convention of the South (Plymouth)

Utah Congregational Conference — Organized 1924

UTAH Rev. Harry W. Johnson, Supt. & Reg., 303 Idaho Bldg., Boise, Idaho (Conference Directory, Pages 16-18)
 Church Clerk address may be had from Conference Office

CHURCHES	CITIES OR TOWNS	Org.	MINISTERS			MEMBERS			Admitted			Removed			Attendance	Church School Membership	Young People's Organizations	Gifts on Apportionment			Local Finances	
			Names	Ord. Cld.	Ma.	To.	Ab.	C.	To.	D.	L.	To.	Conf.	Nat. Boards				Total	Other Gifts	Home Exp.	Value Church Property	
★ 1	Bountiful	1881	George Kelsey Dreher	'46-'50	32	79	16	6	21	1	4	5	—	95	17	93	0	4,658	x	18,650		
★ 2	Ogden, 1st	1884	Vernon L. Booker	'38-'51	65	169	28	12	33	2	5	7	85	60	24	200	86	9,208	x	*30,000		
★ 3	Union, Japanese	1927	(Clifford T. Nakadegawa, a)	'44-'50	27	166	22	5	6	1	3	4	—	80	39	157	20	5,441	x	*24,000		
★ 4	Provo	1891	Edwin Floyd Irwin	'27-'35	71	193	9	14	23	1	6	15	110	232	48	249	249	503	8,715	x	*125,000	
★ 5	Salt Lake City, 1st	1874	George J. Weber	'19-'38	249	608	35	29	38	13	12	25	285	168	220	10	10	18,625	x	200,000		
★ 6	Plymouth		(Seasonal supply)		—	—	—	—	—	—	—	—	—	—	—	0	0	—	—	—	3,500	
★ 7	Church of Christ, b	1919	{Tetsuo Ota, Presb.} {(Inactive)	'28-'40	69	134	44	5	19	—	7	7	42	—	53	75	80	5,087	x	*2,800		
★ 8	Sandy	1893	(Inactive)		—	—	—	0	0	0	0	0	—	—	—	0	0	—	—	—	*1,600	
★ 9	Vernal, Kingsbury	1903	J. Frank Robinson	'35-'51	113	38	—	—	—	—	—	—	—	26	15	68	68	1,642	x	*50,000		
Totals:					526	1,387	154	71	140	18	37	208	130	661	416	963	963	53,407	x	465,550		

a Presb.
 CHURCHES DROPPED: (1) Salt Lake City, Phillips.
 CHURCHES: 9; Served by pastors: 7 (Cong. Chr. 5; other denom. 2); Part time supplies: 1. Inactive churches: No. pastors serving: 8.
 MINISTERS IN FULL STANDING: 5 (pastors 3; others 2).
 NO. OF CHURCHES REPORTING: Av. Ch. Attendance: 145; Ch. School 6; Y.P. Org. 7; Home Expenses 7; New Buildings and Improvements 3 (amount \$14,387); Payment on Principal of Bldg. \$9,225).
 PASTORAL UNITS: 6. Average Salary for regular service: \$9,226.
 For comparative statistics see Summary 1 following schedules.

b Japanese.
 Debits 1 (amount \$50); Church Property 9; Debts 1 (amount \$5,000); Parsonage 6.
 NO. OF CHURCHES CONTRIBUTING TO APPOINTMENT AND OTHER BENEVOLENCES: 7 (amount \$2,207); On apportionment: 7 (National Boards 7); Other Gifts 5.
 SALARIES: No. churches and yoked fields reporting 7 (amount \$19,547); Part time supplies 1 (amount \$925).
 Explanation of Reference Marks, Page 35.

Vermont Congregational Conference and Domestic Missionary Society, Inc. — Organized 1872

VERMONT Rev. Max H. Webster, Min., Savings Bank Bldg., Burlington (Conference Directory, Pages 16-18)

Mrs. David E. Brown, Reg., Box 356, Montpelier

See also New Hampshire No. 40

Church Clerk address may be had from Conference Office

CHURCHES	CITIES or TOWNS	Org.	MINISTERS			MEMBERS			Admitted			Removed			Church School Memberships	Young People's Organizations	Gifts on Apportionment			Other Gifts	Local Finances		
			Names	Ord. Cld.	Ma.	To.	Ab.	C.	To.	D.	L.	To.	Average Attendance	Cont.			Nat.	Total	Home Exp.		Value Church Property		
★ 1 Albany		1818	(Inactive)	'38-'50	0	2	—	—	—	—	—	—	—	—	—	—	—	—	—	—	—	—	—
★ 2 Albany		1910	W.V. Roy LeGrow		55	127	0	1	1	1	30	70	0	0	129	215	344	9	0	2,930	10,000		
★ 3 Acunacy		1869	Orman T. Headley	'29-'51	20	61	0	1	0	0	12	34	0	0	45	125	210	31	31	2,162	12,000		
★ 4 Bakersfield		1811	William Peaner	'29-'49	65	174	40	0	2	5	10	34	40	0	80	70	115	0	0	1,359	*5,000		
★ 5 Barnet, East Barnet		1858	Howard E. Paige	'35-'47	234	599	13	23	4	6	7	—	60	14	90	184	274	50	50	5,177	*16,500		
★ 6 Barre		1799	Theodore H. Gregg	'40-'39	68	174	40	0	2	1	5	6	90	71	22	305	504	809	442	9,690	*173,750		
★ 7 Barton, United, a		1817	{ Doris Hartman, <i>Meth.</i> } Gardner D. Cottle	'31-'47	73	263	57	5	0	5	166	211	20	445	788	1,203	1,203	8	1	10,134	*45,000		
★ 8 Bellows Falls, United		1850	Thomas J. Street	'13-'44	60	148	44	0	0	2	0	2	—	—	—	—	—	—	—	11,417	*110,767		
★ 9 Bennington, 1st		1762	Hugh A. Gillis	'29-'48	141	400	45	15	11	73	119	96	47	589	729	1,318	505	505	8,026	*120,000			
★ 10 Bennington, 2nd		1836	Helen D. Lyman	'45-'44	46	117	14	14	1	14	50	94	15	197	176	305	305	20	20	2,811	*12,000		
★ 11 Benson, United		1790	{ Frank Brandon, <i>Jr., f</i> } { Leon Harmon, <i>Bapt.</i> }	'50-'51	30	74	10	1	3	4	13	25	10	15	0	8	8	8	8	1,039	x 5,000		
★ 12 Berkshire, 2nd, e		1905	Estella A. Dickinson	'48-'45	22	61	18	2	1	1	31	59	33	70	171	241	241	150	150	1,815	*9,500		
★ 13 Berlin, Montpelier, R. 2		1798	Will C. Harvey, <i>Unit.</i>	'13-'28	180	519	35	17	27	1	0	1	0	100	30	150	150	75	75	1,787	*62,000		
★ 14 Bethel, Fed.		1817	Edward J. Vorba, <i>i</i>	'47-'48	118	337	70	7	13	2	6	10	90	80	184	372	556	146	146	7,390	x 40,000		
★ 15 Bradford		1810	(Inactive)		m2	5	—	—	—	—	—	—	—	—	—	—	—	—	—	—	—		
★ 16 Braintree, 1st, g		1799	Bowen H. Shattuck	'33-'43	72	210	66	6	9	2	4	6	102	116	18	230	233	463	476	8,000	*148,865		
★ 17 Brandon		1785	Edward C. Dahl, <i>f</i>	'41-'44	305	835	179	24	39	8	20	41	172	184	125	1,840	3,250	5,090	1,259	14,349	*165,000		
★ 18 Brattleboro, Center		1816	Everitt E. Sheldon	'42-'49	114	243	40	11	14	6	2	8	98	66	418	834	1,252	773	773	9,634	*84,000		
★ 19 " West		1770	Andrew G. Lund	'15-'45	11	21	—	—	—	—	—	—	—	—	—	—	—	—	—	629	x 3,500		
★ 20 " Sweetsish		1894	{ Ralph J. Wells, <i>Mem.</i> } { Herman J. Wells, <i>Mem.</i> }	'28-'51	44	167	37	9	11	1	4	6	51	48	31	20	52	72	98	2,887	*33,000		
★ 21 Bridgewater, Com.		1793	{ Arthur W. Tiffin, <i>f</i> } { A. Johnson Cambridge, <i>f</i> }	'51	38	95	15	11	11	1	3	8	—	—	—	—	—	—	—	1,876	x 30,000		
★ 22 Bridport		1790	(Inactive)		19	54	10	0	0	1	2	8	—	—	—	—	—	—	—	800	x 3,000		
★ 23 Bristol, Fed.		1808	William J. Filler, <i>Meth.</i>	'40-'43	73	206	20	12	14	4	2	6	—	—	—	—	—	—	—	1,173	*13,000		
★ 24 Brookfield		1787	Charles S. Jones	'91-'31	467	1,230	207	45	115	9	40	435	394	149	2,907	4,828	7,735	1,326	30,108	*27,200			
★ 25 Brownington-Orleans, j		1809	Lewis L. Gilbert, <i>i</i>	'30-'51	162	422	100	6	22	3	12	10	153	148	61	573	1,741	2,316	376	13,063	*150,000		
★ 26 Burlington, 1st		1805	(Inactive)		51	110	—	—	—	—	—	—	—	—	—	—	—	—	—	2,746	x 19,250		
★ 27 " College St.		1800	(Inactive)		46	122	—	—	—	—	—	—	—	—	—	—	—	—	—	—	—		
★ 28 Cabot, Fed.		1801	(Inactive)		51	110	—	—	—	—	—	—	—	—	—	—	—	—	—	—	—		

a Lake Region Larger Parish: Nos. 7, 180, 184, d Reported also by Meth. and Unit.
b Reported also by Meth. e Green Mountain Larger Parish: Nos. 12, 50, 60, f Meth. g Randolph, R. 1.
h Cong. Stud. i Fed. j Fed.

Explanation of Reference Marks, Page 35.

CHURCHES		MINISTERS				MEMBERS			Admitted			Removed			Attendance	Church School Membership	Young People's Organizations	Gifts on Apportionment			Other Gifts	Local Finances	
		Org.	Cities or Towns	Names	Ord. Cld.	Ma.	To.	Ab.	C.	To.	D.	L.	To.	Average				Conf.	Nat.	Boards		Total	Home Exp.
* 20	Cambridge, Fed.	1792		yRobert J. Harding	'46-'47	17	43	15	2	2	1	0	2	61	67	23	115	138	18	3,835	20,000		
* 20	Cambridgeport	1868		{Orrin Christian, Meth.}	'51-'51	8	24	5	2	2	0	0	2	15	35	37	84	0	37	1,956	10,000		
* 21	Castleton, Fed.	1792		{Olaf C. Johnson, Meth.}	'42-'46		155														100,000		
* 22	Center Hardsand, Swedish	1889		{Jerome Johnson, Stud.}	'51	10	16														4,000		
* 23	Charlotte, Fed.	1792		{Richard Frye	'30-'48	60	171	41	0	1	3	6	6	66	65	178	141	219	20	1,020	*20,000		
* 24	Chelsea, Fed.	1789		{John F. Anderson	'51-'51	25	95	39	0	3	3	3	6	64	73	35	36	53	640	63,213	*15,000		
* 25	Chester	1773		{Robert C. Yoh	'44-'51	130	313	74	0	4	3	6	99	70	50	358	807	1,225	18	6,300	*68,000		
* 26	Clarendon, North	1822		{Part time supply}	'26-'48	24	76	2	1	0	1	0	1	121	30	77	134	211	23	3,754	17,000		
* 27	Colchester, Fed.	1804		{Elden W. Bucklin, Bapt.}	'50	42	139	41	3	8	0	5	5			0	0	0	892	1,355	*6,000		
* 28	Cornwall	1820		{Albert E. Parker, Ind.}	'50	12	36	6													*7,000		
* 29	Cornwall, b	1785		{Sadaiichi Asai	'48-'48	m49	138	32	3	4	0	0	0	45	94	117	200	317	50	4,641	x \$33,500		
				{John Irons, p.em.	'98	32	88	48	0	1	3	1	1	3	39	28	58	94	152	10	1,824	*7,000	
* 40	Coventry	1810		{Part time supply}	'31-'50	36	93	44	2	3	0	1	1	63	40	15	108	192	300	105	1,310	*18,000	
* 41	Cratsbury Common	1797		{Warren P. Waldo, Meth.}	'49-'49	47	118	20	3	3	1	1	6	50	50	17	71	88	174	2,300	*33,000		
* 42	Danby	1869		{Robert E. Heidler	'49-'49	82	213	39	10	12	2	4	3	88	95	340	381	721	26	3,875	x *22,000		
* 43	Danville	1792		{Loren G. House, Jr., i	'49-'49	50	121	58	2	4	3	0	3	98	78	104	126	220	13	1,708	*21,000		
* 44	Derby, Fed.	1807		{Emery H. Nickerson	'32-'48	100	260	63	4	9	1	3	4	50	88	81	169	250	28	4,982	*11,000		
* 45	Dorset	1784		{Don Ivan Patch	'11-'41	18	57	20	1	3	0	0	0	38	0	6	9	15	5	700	x *11,000		
* 46	Dummerston	1779		{Part time supply}	'28-'51	23	52	15	0	2	1	3	2	28	25	19	31	50	0	197	5,000		
* 47	Duxbury, Moretown, R. 1	1835		{Melville C. Mays	'16-'49	41	135	37	10	11	2	1	3	77	108	20	115	300	89	3,732	x *28,000		
* 48	East Arlington, Fed.	1834		{Ernest R. Ryder, Meth.}	'14																		
				{Mabel T. Winch, p.em.}	'14	62	141	58	38	42	1	0	1	37	37	32	60	92	103	3,834	*22,000		
* 49	East Barre	1894		{Charles J. Parsley, Jr.	'52-'51	34	85	23	0	7	1	5	6	14	12	39	61	100	0	1,158	*7,500		
* 50	East Berkshire	1820		{See No. 12}		18	64	39	6	7	1	1	6	11	14	12	39	61	100	0	1,079	*6,000	
* 51	East Brantford	1871		{Part time supply}	'27-'50	m35	89	14	1	3	0	1	3	38	52	76	138	214	10	1,702	6,000		
* 52	East Brookfield	1883		{Matthew B. Porter, Jr.	'34-'51	20	57	14	0	1	2	3	3	38	52	18	58	116	320	1,371	x *50,000		
* 53	East Burke, Fed.	1807		{William B. Mayhew	'47	14	57	14	0	0	0	1	2	27	25	0	43	45	0	610	7,500		
* 54	East Charleston	1905		{Charles F. Maw, Lay.}	'47	48	131	33	0	0	1	2	5	3	15	34	237	321	558	130	3,226	37,000	
* 55	East Corinth	1918		{A. George Scamblar	'17-'47	14	37	10	0	0	0	5	5	15	115	34	0	0	0	1,289	x 6,500		
* 56	East Dorset	1867		{Edgar W. Johnson, Bapt.}	'42-'46	27	57	9	2	4	1	0	1	20	26	6	9	15	0	700	x 5,000		
* 57	East Fairfield	1885		{Charles W. Saum, Meth.}	'15-'47	26	71	11	0	0	0	0	1	15	30	0	0	0	0	1,904	x *10,000		
* 58	East Hardwick	1803		{Walter Bradford	'15-'47	20	55	14	0	0	0	8	4	8	12	21	50	71	11	1,904	x *10,000		
* 59	East Haven	1889		{Part time supply}		30	72	29	0	0	0	0	4	14	29	29	58	87	0	522	7,752		
* 60	Enosburg, Enosburg Falls	1811		{See No. 12}		107	277	46	21	46	3	13	69	115	204	51	186	290	476	88	9,418	*37,500	
* 61	Essex Junction	1869		{Robert A. Shelling, i	'38-'50	54	195	31	14	30	3	2	13	93	66	13	0	0	378	149	5,093	x *28,000	
* 62	Fair Haven	1803		{George W. Brown, Jr.	'49-'49																		
* 63	Fairlee, Fed.	1833		{Thomas J. Hutchinson, e}	'51	111	121	6	4	0	0	0	0										
* 64	Ferrisburg	1824		{Inactive}		17	40	0	0	0	0	0	0										
* 65	Florence	1915		{George H. Paul	'30-'49	14	30	4	0	1	2	0	3										
* 66	Franklin, Fed.	1817		{Part time supply}	'51	4	14	3	0	0	1	2	0										
* 67	Gaysville	1827		{Marion F. Stickney, Lay.}	'51	0	4	0	0	0	0	0	0										
* 68	Georgia, St. Albans, R. 2	1793		{Inactive}		4	14	3	0	0	1	2	0										
* 68	Georgia, St. Albans, R. 2	1793				0	4	0	0	0	1	2	0										

a Reported also by Meth. b Middlebury, R. 2. c Meth. d West Brookfield. e Meth. Explanation of Reference Marks, Page 35.

CHURCHES	MINISTERS		MEMBERS				Admitted			Removed			Average Attendance	Church School Membership	Young People's Organizations	Gifts on Apportionment			Other Gifts	Local Finances			
	Cities or Towns	Org.	Names		Ord. Cld.	Ma.	To.	Ab.	C.	To.	D.	L.				To.	Cont.	Natl. Boards		Total	Home Exp.	Value Church Property	
			Names	Ord. Cld.																			
* 69 Grafton	1785	George B. Marsh (Part time supply)	'16-'52	69	19	3	3	3	3	0	3	0	3	71	—	—	60	143	203	29	600	20,000	
* 70 Granby	1825	Kenneth McCrea	'50-'50	18	2	7	8	0	1	1	1	1	1	93	41	—	0	0	0	0	286	4,500	—
* 71 Greensboro, Fed.	1804	Leslie R. Rowe	'30-'48	36	38	2	0	0	1	1	1	0	1	70	—	—	0	185	274	286	90	914	*14,000
* 72 Guilford	1790	David A. McGarry	'51-'48	16	60	18	0	0	0	0	0	0	0	15	—	—	29	46	75	0	6	914	x *10,000
* 73 Guilford, Brattleboro, R. 3	1899	Carl D. Skellin	'15-'51	9	41	3	0	0	0	0	0	3	40	245	—	—	99	90	179	100	100	4,581	x *25,000
* 74 Hartford, Fed.	1894	Joseph L. Sullivan, a	'41-'49	22	68	12	4	2	2	15	2	15	2	55	13	22	36	234	324	5	2,220	*20,000	
* 75 Hartford	1779	Gordon C. Reardon, a	'26-'51	24	86	25	5	12	1	1	2	48	65	10	—	—	90	234	324	36	—	—	—
* 76 Hartford	1811	Norman C. Webster, b	'22-'44	m28	9	—	—	—	—	—	—	—	—	—	—	—	0	0	0	0	—	—	—
* 77 Highgate Center	1789	Leland D. Smith, M. M.	'26-'48	68	—	0	0	0	0	0	0	0	0	0	—	—	29	46	75	0	50	—	—
* 78 Hinesburg, Fed.	1842	(Thomas W. Tyson, d)	'27-'49	2	8	0	0	0	0	0	0	0	0	0	—	—	0	0	0	0	8	127	x *6,500
* 79 Holland, Derby, R. 1	1784	(John B. Knight)	'49-'51	13	36	2	4	5	0	0	0	0	31	57	—	—	19	46	65	0	948	x *57,000	
* 80 Hubbardton	1863	(John B. Knight)	'50-'50	25	14	6	14	1	0	1	0	1	57	86	20	78	147	225	315	0	3,694	x *57,000	
* 81 Hyde Park	1841	Stephen C. Greene	'50-'50	24	73	31	11	16	1	4	5	4	5	86	32	166	214	380	0	2,867	*15,000	*30,000	
* 82 Irasburg, Fed.	1791	(J. J. Sessler, Ref.) Sup.	'28-'49	62	174	68	14	16	1	4	5	4	5	160	32	166	214	380	0	2,867	*15,000	*30,000	
* 83 Island Pond	1887	(Robert J. Harding)	'46-'47	31	108	26	6	7	3	1	4	67	61	25	145	206	351	59	90	28	1,831	*12,000	*12,000
* 84 Jamaica, Fed.	1887	(Lillian S. Gregory)	'45-'47	20	74	25	1	1	1	0	1	30	27	30	106	212	318	318	30	30	2,909	*55,000	*24,000
* 85 Jeffersonville	1791	(Dorothy A. Weaver, g)	'45-'47	—	—	—	—	—	—	—	—	—	—	—	—	—	—	—	—	—	—	—	—
* 86 Jericho, 1st, Center	—	(William S. Gregory, h)	'45-'47	47	121	29	1	1	2	0	2	70	100	26	135	265	400	150	150	150	1,742	*40,000	*40,000
* 87 " 2nd	1826	(William S. Gregory, h)	'45-'47	—	—	—	—	—	—	—	—	—	—	—	—	—	—	—	—	—	—	—	—
* 88 Johnson, United	1817	(Richard A. Burn)	'20-'34	48	131	47	8	8	0	1	1	1	607	370	325	70	158	228	82	82	3,742	*30,000	*30,000
* 89 Londonderry	1806	(Leroy N. Hastings)	'51-'51	16	61	23	3	3	1	1	1	2	—	11	12	0	63	117	180	0	0	726	*1,800
* 90 Lowell	1798	(A. Robert Harrison)	'30-'51	57	39	7	6	0	1	4	3	3	42	119	4	74	126	200	114	0	726	5,000	5,000
* 91 Lower Waterford	1806	(Neil Van Allen, Lay.)	'51-'51	m1	171	55	10	16	0	5	5	0	0	20	188	377	565	390	0	0	720	x *10,000	x *10,000
* 92 Ludlow, United	1802	(Charles O. Latimer, b)	'43-'51	17	51	17	5	0	0	0	0	0	0	63	2	10	12	45	45	45	456	*37,000	*37,000
* 93 Lunenburg, Fed.	1817	(William R. Mayhew, k)	'34-'51	120	307	45	0	2	0	2	6	6	127	103	23	485	569	1,054	491	491	4,758	*23,500	*13,000
* 94 Lyndon, Fed.	1870	(James J. Hutchinson, k)	'06	—	—	—	—	—	—	—	—	—	—	—	—	—	—	—	—	—	—	—	—
* 95 Lyndonville	1829	(Raymond G. Putnam)	'29-'49	40	116	20	7	8	0	4	11	4	11	31	4	32	51	83	20	20	1,135	x *13,000	x *13,000
* 96 McInnes Falls	1784	(Part time supply)	'35-'52	161	366	38	14	31	3	6	9	148	58	140	58	338	589	927	313	313	15,863	x *20,000	x *20,000
* 97 Manchester	1776	(Paul E. Barnes)	'49-'50	17	41	17	0	0	0	1	1	1	1	56	0	0	38	62	100	0	330	15,000	15,000
* 98 Marlboro	1810	(Walker T. Hawley, k)	'34-'47	7	14	6	0	0	0	0	0	0	0	56	0	0	0	0	0	0	1,120	—	—
* 99 Marshfield, Fed.	1810	(Walker T. Hawley, k)	'34-'47	185	450	44	15	27	3	5	8	5	8	121	55	1,191	747	1,338	597	597	13,515	*17,500	*17,500
* 100 Middlebury	1797	(Mrs. Ruth B. Beach, Lay.)	'50	42	152	20	0	1	1	0	1	53	62	28	19	81	100	100	5	5	1,855	x *16,000	x *16,000
* 101 Middletown Springs	1804	(Paul E. Barnes)	'49-'50	62	157	47	6	12	1	1	1	90	80	43	109	201	310	310	50	50	3,634	x *50,000	x *50,000
* 102 Milton, Fed.	1808	—	'49-'50	373	904	228	26	49	3	29	32	257	340	40	1,544	2,486	4,030	60	60	16,867	*315,000	*315,000	

Explanation of Reference Marks, Page 35.

h p. m. Reported also by Meth.

k Presb., p. m.

l Un. Ch. Con. f Personage owned by Meth.

m Min. R. E. g Min. R. E.

CHURCHES	CITIES OR TOWNS	CHURCHES	MINISTERS		MEMBERS				Admitted			Removed			Average	Church School Membership	Young People's Organizations	Gifts on Apportionment			Other Gifts	Local Finances	
			Names	Ord. Cld.	Ma.	To.	Ab.	C.	To.	D.	L.	To.	Attendance	Church School	Young People's			Conf.	Natl. Boards	Total		Home Exp.	Value Church Property
104	Morgan	1823	pEmery H. Nickerson	'32-'48	16	12	2	17	10	1	10	11	—	170	15	—	0	0	0	8,000	x	130,000	
*105	Morrisville	1827			88	221	41	16	17	3	10	5	—	92	20	—	176	54	122	3,958	*	60,000	
*106	Newbury	1764	(Part time supply)		61	207	80	6	10	2	2	5	65	72	7	176	56	146	2,116	2	50,000		
*107	Newfane	1777			29	77	20	4	8	1	2	4	—	18	50	—	115	45	70	2,012	—	32,500	
*108	New Haven	1797			34	136	34	10	12	2	2	4	35	77	18	139	54	85	5,269	—	87,000		
*109	Newport, Fed.	1831	Maxwell Bechar, <i>Presb.</i>	'49-'51	152	308	17	12	15	2	1	80	—	165	150	571	1,955	1,859	1,771	7,612	—	60,000	
*110	North Bennington	1863	George P. Weiss, <i>t</i>	'34-'47	m81	197	47	3	17	0	0	2	—	58	6	—	150	130	150	4,800	x	60,000	
*111	North Ferrisburgh	1822	pJohn B. Knight	'50-'50	21	24	0	0	0	0	0	6	—	48	6	—	26	36	36	626	x	6,000	
*112	North Hyde Park	1858	pDonald B. Osborne	'51-'50	22	71	24	4	6	0	1	1	26	68	—	—	23	81	104	1,629	—	6,000	
*113	North Pomfret	1851	Richard Hall, <i>Dea.</i>	'12-'49	123	61	18	4	5	2	0	2	—	72	—	—	100	102	112	2,249	x	35,000	
*114	North Ferrisburgh	1878	pLeon Morse, <i>Meth.</i>	'39-'51	19	58	18	10	10	0	0	3	80	95	35	119	303	422	46	3,725	x	28,000	
*115	North Ferrisburgh	1818	pRobert D. Mitchell	'42-'51	82	205	95	1	5	1	3	4	10	92	9	94	136	230	156	4,153	—	62,000	
*116	North Troy	1818	Norman C. Weed	'—	202	221	7	8	5	11	3	4	—	95	—	—	0	0	0	—	—	—	
*117	North Ferrisburgh	1876	(Part time supply)	'15-'47	17	16	13	0	2	3	3	6	37	86	0	41	99	140	134	2,733	—	27,500	
*118	Orange, East Barre	1876	George M. Peacock	'—	50	126	35	0	2	3	3	6	—	38	30	—	15	39	54	2,065	x	60,000	
*119	Orwell	1789			11	47	6	0	0	2	0	2	50	38	—	—	38	30	54	6	—	—	
*120	Pawlet, Fed.	1781			—	—	—	—	—	—	—	—	—	—	—	—	—	—	—	—	—	—	
*121	Peacham	1794	Robert G. McLeod, <i>a</i>	'05	—	—	—	—	—	—	—	—	—	—	—	—	—	—	—	—	—	—	
*122	Peru	1807	Ruth M. Horsman	'49-'51	61	170	50	10	13	6	1	7	66	44	45	99	150	249	332	2,301	x	115,000	
*123	Pittsfield, Fed.	1803	pRichard A. Burn	'20-'34	9	34	5	0	0	0	0	0	0	46	15	20	47	67	0	903	—	—	
*124	Pittsfield, Fed.	1863	pMarion F. Stickle, <i>Lang.</i>	'51	5	24	10	0	1	0	0	1	37	0	—	—	18	0	18	0	—	—	
*125	Post Mills	1784	pGeorge H. Paul	'30-'49	47	121	25	7	15	4	2	6	—	70	12	85	266	351	31	4,900	—	59,000	
*126	Proctor, Swedenish	1839	pLeon Morse, <i>Meth.</i>	'12-'42	19	77	17	6	0	0	0	5	8	—	20	15	18	30	48	0	1,409	x	8,000
*127	Proctor, Swedenish	1888			—	—	—	—	—	—	—	—	—	—	—	—	—	—	—	—	—	—	
*128	Putney, Fed.	1776	Charles Swanson, <i>p.em.</i>	'10	34	102	13	0	1	1	0	1	—	44	—	—	112	189	301	107	2,550	x	18,750
*129	Randolph	1831	Edward J. Tyler	'51-'49	18	48	—	0	0	1	0	35	—	27	—	—	0	0	0	5	1,545	x	7,200
*130	Randolph	1906	pJoseph L. Sullivan, <i>b</i>	'41-'47	202	470	86	6	24	5	5	10	—	328	29	1,051	585	419	1,636	7,957	x	132,500	
*131	Richmond	1796	Frazer Metzger, <i>p.em.</i>	'95	—	—	—	—	—	—	—	—	—	—	—	—	—	—	—	—	—	—	
*132	Rochester, Fed.	1801	pLeonard H. Pillsbury	'41-'47	22	91	37	0	2	3	2	5	—	35	35	86	141	23	700	—	6,000		
*133	Roxbury	1810	J. A. H. Plowright	'19-'47	111	254	61	10	13	3	5	16	—	106	13	107	266	373	21	4,409	—	36,000	
*134	Royton	1777	Myron E. Wilder	'27-'46	30	68	6	0	0	1	0	1	—	150	27	52	98	150	10	—	—	120,000	
*135	Rupert	1777	(Part time supply)	'—	11	43	32	0	0	2	0	2	—	23	—	—	3	13	0	—	—	—	
*136	Rutland	1786	(Part time supply)	'—	7	25	4	0	0	0	0	0	—	12	—	—	20	35	0	532	x	8,000	
*137	Rutland	1786	James D. King	'02-'10	35	79	14	0	0	0	0	0	—	12	—	—	82	128	210	46	—	12,500	
*138	St. Albans	1802	Duncan L. Livingstone	'24-'30	527	1,274	438	26	40	13	30	43	—	329	9	1,956	2,060	3,316	465	19,790	x	275,000	
*139	St. Johnsbury, 1st. Center	1859	Harold M. Fyfe	'09-'47	245	467	130	1	10	1	8	12	141	160	42	551	883	1,734	417	12,555	—	126,000	
*140	St. Johnsbury, North	1825	Harold S. Humm, <i>t</i>	'32-'42	264	664	86	12	10	3	2	5	50	101	20	58	144	202	15	2,585	—	14,700	
*141	St. Johnsbury, East	1840	y Leroy N. Hastings, Jr.	'51-'51	18	90	28	0	0	2	10	12	33	38	40	1,642	1,011	2,653	257	17,079	x	270,000	
*142	South Ferrisburgh	1851	y Albert V. Fisher, <i>p.em.</i>	'06	—	—	—	—	—	—	—	—	—	—	—	—	—	—	—	—	—	—	
*143	South Ferrisburgh	1851	Kenneth O. Eaton, <i>t</i>	'40-'51	190	447	75	10	20	6	1	14	—	110	20	526	914	1,440	17	8,704	—	127,500	

Explanation of Reference Marks. Page 35.

b Unit.

a *p.em.*

CHURCHES	CITIES OR TOWNS	ORG.	MINISTERS			MEMBERS			ADMITTED			REMOVED			AVERAGE ATTENDANCE	CHURCH SCHOOL MEMBERSHIP	YOUNG PEOPLE'S ORGANIZATIONS	GIFTS ON APPOINTMENT			OTHER GIFTS	LOCAL FINANCES	
			Names	Ord. Chd.	Org. Chd.	Ma.	To.	Ab.	C.	To.	D.	L.	To.	Conf.				Natl. Bards	Total	Home Exp.		Value Church Property	
★142	Salisbury	1804		48-'50	29	79	40	0	0	2	2	—	—	—	8	18	77	95	1	1,932	20,000		
★143	Saxtons River, Fed.	1825	p/Sadaichi Asai	52	62	163	45	0	4	9	13	—	—	—	152	312	516	828	3	4,499	*17,700		
★144	Sharon	1782	p/Donald F. Osborne, i	51-'50	41	96	39	18	23	0	1	1	—	—	55	28	44	72	0	1,884	*55,000		
★145	Sherburne Center	1885	p/Ralph L. Krout	28-'51	16	35	10	0	0	0	0	0	20	15	46	66	75	46	8	750	4,500		
★146	Shiroueham	1794	p/Arthur W. Tiffen, a1	51	63	146	49	1	1	5	3	8	39	75	15	118	283	401	71	2,055	*23,000		
★147	Shoreville	1893	(Inactive)		5	13	4	0	0	0	0	0	—	—	—	—	—	—	0	—	1,000		
★148	South Hero	1795	(Part time supply)		56	119	29	0	1	2	1	2	85	59	21	145	340	485	35	3,337	*28,000		
★149	South Royalton, Fed.	1868	p/William M. Edwards	49-'49	29	101	17	7	9	1	2	—	—	—	115	20	36	124	160	4,083	*33,000		
★150	South Wallingford	1875	p/Edwin L. Burke, Meth.	24-'50	20	51	16	5	2	4	2	1	5	37	10	55	8	0	900	x	*6,000		
★151	South Woodbury	1875	(Richard P. Beyer)	22-'45	307	734	131	17	27	5	9	14	—	—	285	1,605	2,683	4,288	45	14,994	x	*216,413	
★152	Stratford	1820	(Converse P. Hunter, Loy.)	51	118	27	15	—	—	—	—	—	—	—	—	—	—	—	0	—	x	*6,000	
★153	Strafford	1791	p/Born H. Shattuck	32-'44	7	29	21	0	0	1	1	12	13	—	—	—	—	—	—	—	614	*18,000	
★154	Sudbury	1801	p/W. Roy L. Coe	39-'50	86	160	51	0	1	1	1	0	1	—	—	—	—	—	—	—	4,810	*43,000	
★155	Sutton	1773	p/Edwards H. Dickinson	28-'52	44	107	30	9	13	1	0	1	—	—	—	—	—	—	—	—	1,837	*79,000	
★156	Thetford	1773	p/Fredrick W. Reynolds, d1	44-'48	14	56	20	0	2	1	0	1	54	98	103	167	270	63	3,892	x	*30,000		
★157	Townsend, Fed.	1777	(Inactive)		9	28	8	0	0	1	0	1	—	—	—	—	—	—	—	—	548	x	—
★158	Troy	1845	p/Robert W. Fisher, Meth.	39-'52	9	49	21	0	0	1	0	1	—	—	—	—	—	—	—	—	1,065	x	*15,000
★159	Unionville	1792	(Mrs. J. H. Buswell, Loy.)	47	15	47	12	8	8	0	1	0	1	—	—	—	—	—	—	—	511	5,000	
★160	Tyson, Ludlow, R. 1	1804	(Mrs. J. H. Buswell, Loy.)	47	15	47	12	8	8	0	1	0	1	—	—	—	—	—	—	—	511	5,000	
★161	Underhill	1801	p/(Andrew B. Currier, e) Sup.	51	28	81	9	0	0	0	0	9	—	—	—	—	—	—	—	—	1,605	x	10,000
★162	Verdennes	1793	(Earl A. Vincent)	34-'50	54	130	11	12	2	4	6	—	—	—	—	—	—	—	—	—	5,647	*65,000	
★163	Vershire	1787	p/Nelson Bettinger, Ind.	44-'50	17	50	13	1	1	2	0	4	—	—	—	—	—	—	—	—	922	x	*14,000
★164	Waitsfield, Fed.	1796	p/Melville C. Mays	28-'51	55	150	35	—	—	—	—	—	—	—	—	—	—	—	—	—	2,232	x	30,000
★165	Wallingford	1792	p/William M. Edwards	49-'49	116	317	102	10	15	1	4	11	80	93	30	215	339	554	111	2,389	x	*33,000	
★166	Wardshoro	1783	(Ola R. Houghton, p.em.)	09	2	10	5	0	0	0	0	14	—	—	—	—	—	—	—	—	1,160	x	1,500
★167	Warren	1855	p/Howard D. Pierce, Bapt.	13-'48	15	49	16	0	5	1	1	2	—	—	—	—	—	—	—	—	8	2,267	8,000
★168	Waterbury	1801	(Robert Clark, p.em.)	07	209	278	18	48	63	1	1	26	109	124	23	597	700	1,357	225	8,000	x	*63,000	
★169	Waterford	1806	(Inactive)	34-'50	m6	16	0	0	2	0	2	—	—	—	—	—	—	—	—	—	—	—	—
★170	Waterville, Vt.	1825	(Mrs. George Fox, e)	49	1	13	3	0	3	0	0	0	—	—	—	—	—	—	—	—	h,1,018	x	*9,000
★171	Weatherfield, Ist, j	1775	(Part time supply)		13	33	23	0	3	0	0	0	—	—	—	—	—	—	—	—	407	x	50,000
★172	West, East	1838	(Inactive)		5	4	—	—	—	—	—	—	—	—	—	—	—	—	—	—	—	—	—
★173	Wells River	1842	(Albert L. Seely, i)	51-'51	63	204	5	8	21	3	4	7	96	78	20	247	413	660	72	6,814	x	*34,246	
★174	West Charleston	1844	(John L. Griffin, Bapt.)		3	23	16	0	1	0	1	0	—	—	—	—	—	—	—	—	127	x	—
★175	West Dover	1868	(Mrs. Lorrinda Sanford, Bapt.)	51	18	53	33	2	6	0	0	0	—	—	—	—	—	—	—	—	1,128	x	—
★176	West Fairlee, Ely	1809	(Charles L. Griffin, Bapt.)	51	2	10	8	0	0	0	0	0	29	10	—	—	—	—	—	—	281	x	9,000
★177	Union	1946	p/Nelson Bettinger, Ind.	44-'50	3	14	5	0	0	0	0	0	30	60	—	—	—	—	—	—	1,060	x	*14,000
★178	Westfield	1818	p/Nelson Bettinger, Ind.	44-'50	11	37	—	—	—	—	—	—	18	—	—	—	—	—	—	—	1,350	x	*11,000

a Cong. Stud. b Sup. d Bapt. e Meth. f p.em. g Meth. Loy. h Reported also by Meth. i Springfield, R. 2. k Asso. l Asso. m Explanation of Reference Marks, Page 35.

CHURCHES	MINISTERS		MEMBERS			Admitted			Removed			Attendance	Church School Membership	Young People's Organizations	Gifts on Apportionment			Other Gifts		Local Finances			
	Cities or Towns	Org.	Names	Ord. Cld.	Ma.	To.	Ab.	C.	To.	D.	L.				To.	Conf.	Natl.	Total	Home Exp.	Value Church Property			
★179 Westford, Fed.	1801		Howard M. Smith, Jr., <i>Bapt.</i> , '49		19	43	15	0	1	2	0	2	636	—	—	22	36	58	56	2,275	x	*13,000	
★180 West Glover	1817		(See No. 7)		36	83	22	0	0	2	0	2	25	34	5	97	151	248	24	1,165		2,500	
★181 West Hartford	1830		Joseph L. Sullivan, <i>b</i>	'42-'50	15	31	21	0	0	0	0	0	—	15	—	0	0	0	0	478		30,000	
★182 Westminster	1767		W. LeRoy Haven	'13-'51	156	148	34	0	0	0	0	—	—	—	—	32	79	111	25	—		*9,000	
★183 " West	1799		George Coffin	'12-'48	14	42	14	0	0	0	0	—	—	—	—	32	89	112	5	1,112		*10,000	
★184 Westmore, Orleans, R. 2	1803		(See No. 7)		7	31	13	1	1	1	0	1	14	—	—	33	61	94	34	1,542		*10,000	
★185 West Newbury	1807		Timothy G. Paddon	'16-'48	28	73	25	0	0	2	0	2	38	—	—	73	147	220	87	1,960	x	*10,000	
★186 West Rutland, Fed.	1773		Edward C. Sargent, <i>d</i>	'04	33	126	0	1	2	0	4	0	55	18	—	20	42	62	13	2,805		*117,000	
★187 West Townsend	1850		John R. Henderson	'03-'37	11	0	0	0	0	0	0	0	11	—	—	14	22	36	0	170		*5,400	
★188 Weybridge, <i>e</i>	1794		(Part time supply)		33	86	33	0	0	2	1	3	15	—	—	88	236	324	156	1,722		*14,000	
★189 Whiting	1799		Morton W. Hale, <i>p. em.</i>	'03	118	26	18	3	3	0	0	0	—	—	—	14	35	49	0	—		—	
★190 Wilder	1888		Sadachi Asu	'48-'48	36	92	27	3	3	0	0	0	48	25	—	0	0	0	0	7,619	x	*18,000	
★191 Williamstown	1799		(Part time supply)		52	161	40	3	14	4	0	4	136	46	—	154	245	399	275	4,800		*90,000	
★192 Williston, Fed.	1800		Matthew B. Porter, Jr.	'27-'50	20	68	12	0	0	1	1	—	—	—	—	62	148	210	2	1,400		5,000	
★193 Wilmington	1780		Fredrick F. Adams, <i>g</i>	'14-'50	39	114	20	4	4	2	5	15	74	15	—	72	129	201	205	2,963	x	*35,000	
★194 Windham, South	1805		Lloyd E. Marble	'28-'50	10	38	25	0	0	0	0	—	—	—	—	0	49	92	141	9	844		—
★195 Windsor	1768		J. J. Sessler, <i>Re/7</i> , <i>Sup.</i>	'28-'51	127	319	25	8	17	2	5	7	142	25	—	331	557	888	275	6,589		*86,000	
★196 Woodstock	1781		Theodore N. Goodale	'42-'48	149	412	56	22	43	5	5	20	184	31	—	718	1,454	2,172	99	11,120		*163,000	
★196 Woodstock	1781		Arthur P. Colbourn, <i>i</i>	'39-'47	149	412	56	22	43	5	5	20	184	31	—	1,854	3,558	5,412	306	—		—	
★196 Woodstock	1781		So. Staunstead, Que.		10,288	27,277	6,313	867	1,444	280	488	1,221	110	12,427	2,944	34,461	54,388	88,849	19,009	612,450		8,685,893	
Totals:																							

a Reported also by *Bapt.* *b Univ.* *c Middlebury, R. I.* *d p. em.* *e* Reported also by *Meth.* *f* Reported also by *Meth.* *g Meth.* *h* Explanation of Reference Marks, Page 35.

VERMONT SUMMARY

CHURCHES: 196. **Served by pastors:** 160 (installed 11; recognized 1; other Cong. Chr. 93; other denom. 33; unclassified 2; unclassified 20). **Part time supplies:** 13. **Inactive churches:** 8. **Vacant churches:** 15. **Ministry:** 126.
MINISTERS IN FULL-TIME SERVICE: 158 (pastors 88; others 70).
N. O. OF CHURCHES REPORTING: Av. Ch. Attendance 73; Ch. School 153; Y. P. Org. 105; Home Expenses 167; New Buildings and Improvements 65 (amount \$216,269); Payment on Principal of Bldg. Debts 23 (amount \$22,219); Church Property 69; Debts 21 (amount \$99,486); Invested Funds 135 (amount \$2,043,392); Parsonage 122.
N. O. OF CHURCHES CONTRIBUTING TO APPOINTMENT AND OTHER BENEVOLENCES: 182 (amount \$107,898); On apportionment 170 (State Conf. 170; National Boards 175). Other Gifts 137.
SALARIES: No. churches and yoked fields reporting 137 (amount \$329,794). Part time supplies 21 (amount \$16,937). **Pastoral Units:** 116. **Average Salary for regular service:** \$2,697.

LEGACIES:

No.	Amount	No.	Amount	No.	Amount	No.	Amount	No.	Amount
4	\$ 430	7	\$ 1,000	28	\$ 1,500	45	\$ 1,250	49	\$ 1,000
61	1,000	75	1,000	105	5,000	106	300	121	500
139	26,488	149	1,000	159	127	162	1,000	166	100
191	500	196	5,000					185	300

YOKED CHURCHES: Nos. 2-155; 5-96; 17-154; 20 with N. H. 95; 21-145; 22-146; 24-51; 28-99; 29-85; 39-142-189; 44-104; 47-164-167; 52-191; 53-95; 62-80; 65-124; 67-123; 72 with N. H. 102; 75-128-181; 81-112; 84-104; 86-87; 89-122; 90-178; 91-140; 93 with N. H. 42; 113-144; 115-125; 116-158; 129-130; 134-149; 150-165; 156 with N. H. 110; 163-176-177; 190 with N. H. 81; with other denominations; Nos. 79 with So. Stansstead, Que.; 151; 161; 193.
LARGER PARISHES: Nos. 7-180-184; 12-50-60.
 For comparative statistics see Summary I following schedules.

VIRGINIA

See Convention of the South; Middle Atlantic; Southern Convention

The Washington Congregational Christian Conference — Organized 1895
 WASHINGTON Rev. Archie H. Hook, Supt., 720 14th Ave., N., Seattle 2 (Conference Directory, Pages 16-18)
 (Including Idaho, Northern, Nos. 1-10)
 Church Clerk address may be had from Conference Office

CHURCHES		MINISTERS			MEMBERS						Removed			Admitted			Attendance		Church School		Young People's		Gifts on Apportionment			Other Gifts		Local Finances	
Cities or Towns	Org.	Names	Ord. Clid.	Ma.	MEMBERS		D.	L.	To.	C.	To.	Cont.	Boards	Total			Cont.	Memb.	Sch.	Youth		Cont.		Home Exp.	Church Property				
					To.	Ab.																							
NORTHERN IDAHO																													
★ 1 Hope	1891	John C. Hanchett	'41-'49	2	6	1	0	0	0	1	1	0	0	0	0	0	0	386	0	0	0	0	0	0	25	1,000			
★ 2 Kellogg, Fed.	1902	Douglas S. Vance, [Presb.]	'40-'45	131	348	1	1	7	7	8	18,003	538	1,748	760	0	0	0	167	0	0	0	0	0	18,003	*	70,000			
★ 3 Winston, Fed.	1904	George H. Skaret	'40-'45	51	112	2	5	19	7	19	12,070	54	415	666	1,302	0	0	300	35	300	35	710	666	12,070	*	135,000			
★ 4 Orchard	1910	D. Elmer Nurse	'21-'50	105	224	38	6	8	22	2	15	399	1,074	708	0	0	0	300	35	300	35	1,074	708	4,752	18,750				
★ 5 Madras	1901	Gerald W. Wilson, Lic.	'51	19	48	8	18	22	0	2	2	15	200	2	0	0	0	50	45	50	45	200	2	1,653	3,600				
★ 6 Plummer	1910	Pete Bennett, [Stud.]	'21-'49	12	35	12	2	2	0	2	11	86	45	200	55	0	0	110	0	110	0	200	55	2,018	3,000				
★ 7 Priest River	1901	D. Elmer Nurse	'21-'49	40	122	1	3	0	1	3	40	18	8	26	10	0	0	110	0	110	0	26	10	1,500	10,000				
★ 8 Wallace	1898	(Inactive)		m98	245	18	33	40	2	3	88	5	5	422	1,273	75	8	164	24	164	24	422	1,273	8,734	35,000				
★ 9 Westlake	1903	(Inactive)		11	11	9	5	10	10	10	0	10	10	10	0	0	0	72	30	72	30	200	75	0	700				
★ 10 Worley	1917	Gerald W. Wilson, Lic.	'51	12	28	8	5	10	10	10	0	10	10	10	0	0	0	72	30	72	30	200	75	2,579	4,500				
WASHINGTON																													
★ 11 Aberdeen, Finnish	1886			m1	3	0	0	0	0	0	0	0	0	0	0	0	0	—	—	—	—	0	0	160	6,000				
★ 12 " Ist	1890			32	77	10	4	15	3	6	35	25	50	190	0	0	0	250	65	250	65	190	0	2,872	37,000				
★ 13 Ahtanum, Yakima, R. D. 5	1873	[Ralph M. Hetrick]	'43-'46	80	177	3	3	3	22	3	200	65	0	15	15	0	0	250	250	250	250	2,374	50	5,700	10,000				
★ 14 Allyn, Com.	1906	L. B. Wagoner	'08-'51	80	177	3	3	3	22	3	200	65	0	15	15	0	0	250	250	250	250	2,374	50	5,700	10,000				
★ 15 Almira	1905	Robert James Allen	'24-'49	60	153	9	0	0	0	0	0	0	7	3	10	50	0	87	10	87	10	477	218	3,369	15,000				
★ 16 Anacortes, Pilgrim	1877	Paul F. Pruitt	'49-'48	28	0	2	1	2	5	3	43	69	13	486	694	31	0	87	10	87	10	477	218	3,369	15,000				
★ 17 Arlington	1906	Augustus D. Brokaw	'12-'48	38	117	8	5	10	1	2	3	43	69	13	486	694	31	87	10	87	10	477	218	2,794	18,700				
★ 18 Beach, Lummis Island	1903	W. Carl Calhoun	'33-'46	6	14	3	0	0	10	0	18	0	0	157	521	29	0	72	364	72	364	521	29	4,586	30,000				
★ 19 Bellevue	1896	W. Carl Calhoun { C. B. Strawnmyer { C. B. Fenwick, p. em.	'37-'46 '94 '38-'39	118	261	6	14	3	9	47	111	3	9	12	201	307	60	307	307	307	307	307	159	527	19,317	47,650			
★ 20 Bellingham	1883	W. Carl Calhoun	'38-'39	99	297	31	12	23	6	7	24	182	462	1,513	155	0	0	242	22	242	22	1,051	462	10,400	119,187				
★ 21 Bingen	1890	(Inactive)		61	3	0	0	0	0	0	0	0	0	0	0	0	0	—	—	—	—	0	0	0	—				
★ 22 Blaine	1890	Evan David	'34-'49	61	156	48	1	2	0	2	70	126	17	280	400	80	0	126	17	126	17	280	400	5,412	31,000				
★ 23 Brewster	1912	(Ray B. Glesner, ed)	'40-'46	52	65	1	1	1	18	1	4	92	10	152	497	0	0	137	85	137	85	152	497	—	29,000				
★ 24 Carnation, Tolt	1894	Paul B. Van Horn	'24-'50	154	154	61	2	5	5	5	48	60	20	7	3	10	0	20	7	20	7	3	10	3,267	10,000				
★ 25 Cathlamet	1903	Kenneth I. Cooper, Lic.	'20-'47	22	61	3	5	5	5	6	150	44	475	207	682	0	0	162	44	162	44	475	207	2,760	75,000				
★ 26 Cheney, Fed.	1898	Fred W. Field	'47-'51	47	150	37	4	5	0	2	8	116	116	81	2	2	0	116	116	116	116	81	2	2,882	10,500				
★ 27 Chewelah, Ist	1879	Loua B. Cassill		29	72	11	1	1	—	—	—	35	0	0	0	0	0	35	0	35	0	0	0	100	4,000				
★ 28 Clallam	1899	(Supplies)		m1	2	—	—	—	—	—	—	—	—	—	—	—	—	—	—	—	—	—	—	—	—				
★ 29 Colfax, German	1926	(Supplies)		125	52	—	—	—	—	—	—	—	—	—	—	—	—	—	—	—	—	—	—	—	—				

Explanation of Reference Marks, Page 35.

CHURCHES			MINISTERS				MEMBERS				Admitted				Removed				Young Peoples Organizations				Gifts on Apportionment			Other Gifts		Local Finances	
Cities or Towns	Org.	Names	Ord. Cld.	Ma.	To.	Ab.	C.		To.		D.	L.	To.	Attendance		Church School	Memberships	Young Peoples	Cont.	Natl. Boards	Total			Home Exp.	Value				
																										Average	Total		
30 Colfax, Plymouth	1877	Paul D. Sudley	'44-'47	87	287	45	19	29	1	2	1			4	75	165	35	525	226	751	250		9,945	*60,000					
31 Coville, Ist	1800	Robert W. Pruitt	'26-'50	41	157	9	20	32	2	3	5	102	95	5	102	142	17	21	10	31	35	3,200	*29,000						
32 Custer-Cook, a	1909	John Logan Peringer	'16-'41	72	223	55	1	5	11	16	32	107	187	17	32	168	35	385	172	557	352	5,080	*53,500						
33 Dayton, Ist	1891	Paul W. Dowty	'30-'45	46	122	24	17	18	0	1	1	3	121	125	112	0	0	56	25	81	75	4,278	*40,000						
34 Deer Park	1910	William Fricobes	'32	61	123	14	7	7	2	1	3	17	28	8	0	0	0	630	0	630	0	630	1,200	0					
35 Dryden, German	1906	Walter A. Johnson, Lic.	'51	66	15	0	0	0	0	0	0	1	50	50	0	0	0	258	258	0	258	8,271	*45,000						
36 Elk	1884	Wilbert W. Hiller	'16-'40	26	71	0	38	58	4	11	41	113	237	119	41	113	237	119	900	408	1,309	95	10,840	*106,000					
37 Endicott, Evang. Cong.	1833	George W. Halstead	'42-'49	158	421	49	3	58	9	1	2	2	287	80	2	287	80	415	184	589	284	3,162	*28,000						
38 Everett, Ist	1891	C. George Albertson, Meth.	'43-'46	40	128	11	7	9	1	1	0	0	32	0	32	0	0	122	0	122	0	1,269	*16,000						
39 Fermida, United	1937	Gottlieb Keppler	'13-'45	21	65	2	12	16	2	0	2	58	180	48	2	58	180	48	206	119	385	47	4,707	*3,500					
40 Zion, German	1902	Paul R. Donovan, Jr.	'49-'50	20	52	2	0	0	0	0	0	121	66	0	121	66	0	0	0	0	0	121	3,776	*16,000					
41 Forks	1897	John W. Covles, Bapt.	'42-'49	15	42	2	4	13	0	1	1	4	19	0	4	19	0	32	15	47	15	255	*1,000						
42 Granite Falls, Union	1914	John F. Pruitt	'49-'48	7	31	11	4	13	0	1	0	1	132	7	375	165	540	0	375	165	540	4	517	*14,000					
43 Guemes Island	1914	John F. Pruitt	'42-'49	7	31	11	4	13	0	1	0	1	12	14	22	78	34	112	10	124	10	1,240	*7,500						
44 Harrington	1925	Eddie R. Madison	'44-'42	86	195	57	10	12	1	2	3	12	46	25	103	53	156	25	1,542	8	25	86	563	*3,300					
45 Hookinson, b	1917	James H. Biesel, Stud.	'50	54	122	8	6	11	0	1	0	1	29	46	0	0	0	17	8	25	55	631	*3,000						
46 Lone	1900	John F. Baird, i	'50-'50	15	39	8	0	0	0	0	0	15	0	15	0	15	0	0	17	8	25	55	631	*3,000					
47 Assaquah, Finntsh	1918	John F. Heino	'29-'47	5	14	0	0	0	0	1	0	1	1	0	1	1	0	1	0	0	0	1	28	*11,500					
48 Kelo, Finntsh	1914	John F. Heino	'29-'47	8	19	11	1	1	0	1	0	1	1	2	3	12	14	22	78	34	112	10	1,240	*15,000					
49 Kirkland	1880	Ivan Robert Smith	'32-'51	207	498	0	15	25	2	13	20	197	347	68	1,776	787	2,563	691	3,431	0	0	0	4,115	*22,000					
50 La Crosse, St. John's, d	1926	Ruben G. Maier	'48-'51	28	78	4	0	0	0	3	3	3	81	38	0	81	38	0	691	14	45	0	3,500	0					
51 Lakeview, Com.	1883	Louis L. Edmister	'48-'50	21	53	10	10	11	1	0	1	30	100	15	0	100	15	0	0	0	0	0	3,132	*28,000					
52 Lincoln Creek, Finntsh	1915	John F. Heino	'29-'47	50	92	2	0	11	1	0	1	0	71	46	0	71	46	0	408	408	46	15	505	0					
53 Lind, German	1940	Edwin E. Huber	'47-'51	3	13	6	0	0	0	0	0	26	0	26	0	26	0	20	9	29	15	1,070	8,700						
54 Loon Lake	1902	Charles W. Boyer, Bapt.	'43-'49	5	13	6	0	0	1	2	0	2	29	0	2	29	0	0	0	0	384	0	2,231	*10,000					
55 Lopez Island	1892	John T. Busswell, Lic.	'51	119	272	20	0	0	0	1	1	1	78	25	78	25	0	75	32	107	0	0	618	*1,700					
56 Lowell	1902	Gordon Larson, Bapt.	'50	7	25	4	3	2	0	0	0	3	120	5	3	120	5	0	83	37	25	0	982	*4,100					
57 Macheas	1900	Charles Fisher, Meth.	'06-'41	14	40	3	2	3	0	0	0	20	15	0	20	15	0	58	25	83	0	1,070	*10,000						
58 Malden, Temple	1903	Harold K. Vann, Meth.	'30-'39	12	21	3	0	0	0	0	0	0	30	0	30	0	0	240	240	661	192	618	*11,000						
59 Malby	1903	Albert Hausauer	'30-'39	12	21	3	0	0	0	0	0	0	30	0	30	0	0	240	240	661	192	618	*11,000						
60 Merlin Krupp, Zion, d	1882	Barbara Bennett, Meth. Lic.	'50-'50	60	152	32	6	12	2	3	3	4	103	30	4	103	30	0	20	20	0	2,873	*15,000						
61 Metalia, Lafe	1911	John F. Brudley	'12-'47	34	97	0	0	0	0	0	0	6	45	0	45	0	0	17	9	26	365	2,873	*40,000						
62 Metaine Falls	1883	John S. Canfield, Meth. Lic.	'41	54	107	92	0	0	0	3	6	85	56	0	85	56	0	58	50	138	0	2,830	*27,000						
63 Monroe, Ist	1003	Ellis Koven, Free Ch. Fm.	'18-'23	13	27	0	0	0	0	2	0	2	0	2	0	2	0	0	0	0	0	1,545	*5,000						
64 Nacores, Lower	1885	John S. Canfield, Meth. Lic.	'41	54	107	92	0	0	0	3	6	85	56	0	85	56	0	58	50	138	0	2,830	*27,000						
65 Naselle, Finntsh	1901	Ellis Koven, Free Ch. Fm.	'18-'23	13	27	0	0	0	0	2	0	2	0	2	0	2	0	0	0	0	0	1,545	*5,000						
66 Newport	1899	Willard B. Hall	'30-'50	50	127	17	1	3	0	0	0	61	78	18	61	78	18	140	60	200	34	6,025	*26,000						
67 Ouessa, Ist	1945	Robert J. Satterfield	'26-'50	29	218	26	34	34	1	3	4	105	12	0	105	12	0	67	67	0	50	3,204	*27,000						
68 Olympia, German	1915	Edward J. Eslinger	'35-'46	224	444	39	18	38	3	4	33	250	104	0	250	104	0	677	410	1,340	677	6,744	*110,000						
69 Olympia, Fed.	1873	J. Edgar Pearson, Jr., e	'40-'48	68	204	43	20	30	6	6	6	6	279	121	980	121	980	410	1,340	160	4,910	*231,000							
70 Otis Orchards	1910	Howard M. Lehn, r	'42-'49	62	140	19	20	30	2	3	23	131	45	69	131	45	69	131	200	72	2,716	*17,000							
71 Passo	1889			93	196	40	11	37	1	11	12	100	117	84	480	198	628	80	480	198	628	80	8,517	*26,500					

a Com. Church of Calispell Valley. b Brush Prairie, Finntsh. c German. d German. e Presb. f Explanation of Reference Marks, Page 35.

CHURCHES		MINISTERS			MEMBERS			Admitted			Removed			Attendance		Young People's		Gifts on Apportionment			Other Gifts		Local Finances	
Cities or Towns	Org.	Names	Ord. Cld.	To.		Ab.	C.	To.	D.	L.	To.	Average		Church School	Organizations		Conf.	Natl.	Total	Home Exp.	Value			
				Ma.	To.							Membership	Church School		Boards	Boards						Property	Church	
★ 72 Peshastin	1924	Richard N. England	'32-'51	62	196	60	5	7	1	3	4	—	176	20	107	50	157	356	5,145	x	*56,000			
★ 73 Pleasant Valley	1901	(Inactive)		7	16	3	1	1	0	0	0	7	5	0	47	20	67	9	—	—	—			
★ 74 Port Angeles	1925	(W. Raymond Wilder, a)	'32-'50	220	275	14	4	32	1	6	0	180	161	47	975	470	1,445	648	8,026	x	*38,000			
★ 75 Pullman, Com.	1886	David J. Julius	'34-'48	120	245	2	2	2	2	0	7	33	33	10	114	185	299	25	1,510	x	*12,000			
★ 76 Ralston, Com.	1939	∇ Ralph K. Anderson	'16-'49	22	45	2	2	2	0	3	6	18	17	18	211	303	31	8,315	x	*40,000				
★ 77 Richmond Beach	1891	Franklin G. Forrester	'28-'49	56	143	21	6	18	5	2	18	6	53	60	623	400	623	400	6,478	x	*70,000			
★ 78 Ritzville, Philadelphia, b	1912	Rudolph Kirschenmann	'30-'41	1888	184	23	0	7	1	7	6	67	79	20	350	403	550	4,317	x	*62,000				
★ 79 " Zion, German	1888	(Byron C. Callaher, Meth.)	'23-'51	9	36	16	—	—	—	—	—	7	40	10	35	15	50	0	1,189	x	*4,500			
★ 80 Roy, German	1888	(Inactive)		119	14	—	6	20	3	2	5	130	368	62	840	366	1,206	250	11,000	x	*62,000			
★ 81 Ruf, German	1907	David D. Rose	'41-'47	102	238	31	3	9	2	0	0	65	130	32	182	30	3,962	x	*40,000					
★ 82 Seattle, Alki	1903	James W. Skerry	'09-'30	42	158	31	4	7	0	2	4	93	150	15	555	250	805	189	7,792	x	*77,000			
★ 83 " Beacon Hill	1886	Bernard C. Herrick	'33-'46	201	21	3	1	1	0	1	0	223	23	25	236	98	324	0	8,147	x	*71,500			
★ 84 " Columbia	1909	Robert Russell Owen	'43-'50	95	202	21	3	11	1	0	52	611	336	2,371	1,034	3,405	948	17,092	x	*900,000				
★ 85 " Fairmont, Fed.	1909	Alpheus M. Lusk	'41-'46	220	447	45	28	86	3	10	0	0	0	0	170	120	290	128	1,875	x	*28,000			
★ 86 " Fairview	1911	George Hein	'04-'19	19	40	3	0	3	0	0	0	56	120	223	42	620	270	509	8	8,147	x	*60,000		
★ 87 " 1st, German	1887	(Inactive)		136	328	10	23	39	3	0	0	—	223	42	620	270	509	128	1,875	x	*28,000			
★ 88 " Green Lake	1907	Ai Chih Tsui	'42-'48	101	128	31	4	18	4	0	0	—	226	26	1,121	495	1,616	80	2,511	x	*40,000			
★ 89 " Japanese	1907	Everett R. Hunt	'23-'44	47	251	20	6	18	1	5	68	—	236	26	1,121	495	1,616	80	2,511	x	*40,000			
★ 90 " Keystone	1908	Leonard H. Hildebrandt	'13-'46	285	575	20	6	18	1	5	68	—	236	26	1,121	495	1,616	80	2,511	x	*40,000			
★ 91 " Magnolia	1945	Theron A. Zimmerman	'30-'48	93	212	16	69	83	1	4	8	472	485	148	1,101	472	1,573	1,790	29,000	x	*238,500			
★ 92 " Olivet	1906	Oswald W. Jefferson	'40-'47	175	446	100	30	51	4	4	8	—	177	30	1,190	538	1,728	594	8,885	x	*66,000			
★ 93 " Pilgrim	1899	(Dwight L. Cart	'28-'47	649	1,904	196	32	122	31	51	86	700	372	85	8,500	5,333	13,833	2,634	16,952	x	*163,000			
★ 94 " Plymouth	1870	{ John H. Gibson, Asso. { Clinton E. Ostrander	'52-'51	150	315	16	3	7	3	3	58	—	135	18	1,841	1,106	2,947	38	9,665	x	*96,000			
★ 95 " Prospect	1908	{ John C. Carroll, d { Robert Bond, Min. Stud.	'25-'37 '49—49	150	1,223	50	39	127	10	22	32	384	747	120	7,690	3,491	11,151	98	43,466	x	*125,000			
★ 96 " University	1891	(Amrose M. Bailey, Bapt.)	'45-'49	84	207	32	14	14	4	3	9	105	256	0	576	282	828	0	6,496	x	*36,000			
★ 97 " West	1899	Frederick W. Westwood	'10-'48	57	158	0	10	21	3	3	14	65	63	17	385	175	560	19	5,450	x	*42,000			
★ 98 Spokane, Hillyard	1894	Charles L. Williams	'12-'51	500	1,724	178	64	134	16	26	42	600	300	46	59	639	698	3,358	40,236	x	*254,500			
★ 99 " Lincoln Heights	1911	Thomas Craig McQueen	'29-'46	79	186	68	10	2	2	0	4	—	161	25	115	50	105	186	3,994	x	*37,000			
★ 100 " Westminster	1883	George H. Schubert	'47-'51	41	2	8	10	12	0	0	0	—	86	19	110	49	159	109	1,192	x	*2,000			
★ 101 Stillacom	1915	∇ Paul F. Pruitt	'49-'48	113	26	1	2	8	0	0	0	—	86	19	110	49	159	109	1,192	x	*2,000			
★ 102 Sunnyside, German	1937	∇ Edward W. Ohrenstein	'37-'51	31	5	0	0	3	0	0	0	35	48	12	8	3	11	0	968	x	4,000			
★ 103 Surquash	1916	Lee W. Lyne	'28-'49	19	30	9	1	6	1	0	1	64	0	153	30	59	242	130	2,566	x	*6,200			
★ 104 Suvaquamish	1892	Fred Burkhardt	'28-'41	34	68	0	0	0	0	0	0	38	55	0	58	58	0	1,800	x	*20,000				
★ 105 Tacoma	1920	Chester B. Fisk	'32-'51	258	671	150	3	11	7	9	21	191	181	80	2,655	1,273	3,928	57	20,739	x	*185,500			
★ 106 Tacoma, Evang., German	1874	Clarence L. Covell	'32-'45	38	100	7	6	4	1	5	15	53	53	15	233	109	132	73	1,194	x	*22,000			
★ 107 " Ist.	1908	Orville P. Shenefelt	'13-'44	66	175	9	8	12	2	6	8	73	169	17	180	82	262	224	4,555	x	*34,000			
★ 108 " Pilgrim	1903	Stanley Medhurst	'40-'46	39	108	6	10	16	2	2	4	87	160	25	184	81	205	618	4,170	x	*30,000			

a Meth. b German. c Mtn. Youth. d Explanation of Reference Marks, Page 35.

CHURCHES	MINISTERS	MEMBERS			Admitted			Removed			Attendance	Church School Membership	Young People's Organizations	Gifts on Apportionment			Other Gifts		Local Finances	
		Ord. Cld.	Names	Ma.	To.	Ab.	C.	To.	D.	L.				To.	Conf.	Natl.	Boards	Total	Home Exp.	Value Church Property
★111 Toppensish, Fed.	1913		[John R. Fite, Disc.]	m48	120	—	6	8	2	1	3	70	49	151	142	293	5	4,480	*28,000	
★112 Fouchet	1897		[Edward Louis Byrnes]	7	46	0	8	8	0	0	3	58	0	33	17	50	0	1,200	*11,000	
★113 Vancouver	1891		[Wade L. Carter]	218	503	62	93	4	5	26	213	278	60	1,360	651	2,011	160	10,664	*51,000	
★114 Verdale, Com.	1910		[Francis T. Sturtevant]	38-49	260	20	12	35	3	8	11,107	226	42	645	282	927	164	7,534	*60,500	
★115 Walla Walla, Ist	1865		[Kenneth D. Claypool]	36-40	601	95	26	50	9	13	22,168	253	66	2,080	1,131	3,211	1,595	16,152	*281,000	
★116 " 2nd, German	1897		[Emil G. Klein]	47	100	0	0	0	10	0	10	80	92	30	69	179	248	405	4,600	*34,000
★117 Wallula	1904		[R. B. Holden, Bapt.]	07-37	29	8	0	0	0	0	10	10	0	0	0	0	0	0	0	—
★118 Wapato, Pilgrim, German	1920		[Calvin Huber]	86	181	7	6	15	1	2	5	81	0	0	31	31	111	4,702	*47,000	
★119 Warden, Com.	1902		[Albert Hausauer, Sup.]	30	40	78	11	1	5	2	17	97	0	0	290	290	255	2,271	*19,000	
★120 Washougal, Bethel	1880		[V. Vincent Stageberg]	73	222	49	14	19	5	3	8	122	50	370	168	538	247	10,374	*73,000	
★121 White Salmon, Bethel	1879		[James O. Duffey]	25-51	88	18	4	8	1	9	16	62	15	55	25	83	0	3,484	*34,000	
★122 Winlock, Finnish	1924		[John F. Heino]	29-47	9	28	1	0	0	1	0	12	0	24	11	35	85	733	*6,000	
★123 Winslow	1882		[Edward W. Ohrenstein]	37-51	23	71	16	0	6	1	3	70	30	35	15	50	29	5,471	*56,000	
★124 Yakima	1879		[Robert M. Kennan]	28-51	204	623	203	9	21	2	14	—	18	1,611	730	2,341	303	13,606	*158,000	
Totals:				S.535	22,204	2,768	1,125	2,070	240	410	1,038	106	15,899	3,655	56,068	33,703	89,771	36,658	5,852,882	

Explanation of Reference Marks, Page 35.

CHURCHES CHANGED: (1) Walla Walla, German to Walla Walla, 2nd German.
 CHURCHES: 124. Served by pastors: 100 (unclassified); 2; recognized 1; other Cong. Chr.: 79; other denom. 15; licentiate 7; unclassified 5). Part time supplies: 3. Inactive churches: 4. Vacant churches: 8.
 No. pastors serving: 100.

MINISTERS IN FULL STANDING: 135 (pastors 76; others 59).
 NO. OF CHURCHES REPORTING: Av. Ch. Attendance 64; Ch. School 107; Y. P. Org. 82; Home Expenses 111; New Buildings and Improvements 73 (amount \$370,692); Payment on Principal of Bldg. Debits 29 (amount \$59,294); Church Property 113; Debits 31 (amount \$317,139); Invested Funds 15 (amount \$198,027); Parsonage 88.

NO. OF CHURCHES CONTRIBUTING TO APPOINTMENT AND OTHER BENEVOLENCES, 114 (amount \$8,135). Pastoral Units: 90. Average Salary for regular service: \$3,274.
 SALARIES: No. churches and yoked fields reporting 100 (amount \$302,814). Part time supplies 10 (amount \$5,135). LEGACIES: No. 110, \$2,821.
 YOKED CHURCHES: Nos. 5-8; 6-10; 16-43-102; 18-20; 46-62; 47-48-52-122; 60-119; 104-123; with other denominations: Nos. 61; 76.
 For comparative statistics see Summary I following schedules.

WEST VIRGINIA
 See Ohio; Southern Convention

Wisconsin Congregational Conference — Organized 1907
 WISCONSIN Rev. Jess H. Norenberg, Supt., 617 Insurance Bldg., Madison 3 (Conference Directory, Pages 16-18)
 Rev. Theodore R. Faville, Reg., 1104 Garfield St.
 (Including Michigan No. 186)
 Church Clerk address may be had from Conference Office

CHURCHES	CITIES or TOWNS	Org.	MINISTERS			MEMBERS					Admitted			Removed			Church School Membership	Young People's Organizations	Gifts on Apportionment		Other Gifts	Local Finances	
			Names	Ord. Old.	Ma.	To.	Ab.	C.	To.	D.	L.	To.	Cont.	Boards	Total	Home Exp.			Church Property Value				
★ 1 Adams		1913	gSamuel D. Robbins	'46-'51	72	173	38	12	17	0	3	6	6	194	291	485	118	3,123	x \$2,000				
★ 2 Albertville, Colfax, R.D.		1901	(Inactive)	'47-'47	m2	5	—	0	0	0	1	0	1	15	21	36	0	—	x 1,500				
★ 3 Amery		1891	John G. Decker, i		123	284	20	18	22	6	6	12	3	272	538	810	195	5,020	x 27,000				
★ 4 Anah, Immanuel, a		1931	(See No. 167)		37	80	12	6	8	2	1	3	32	40	17	24	41	820	x 5,500				
★ 5 Antigo		1882	James G. Bennett	'34-'50	188	449	49	33	44	5	4	9	146	135	42	666	999	1,665	8,769	x 120,000			
★ 6 Apollonia, Bruce, R.D.		1894	gNorman E. Sinniger	'01-'11	1	9	4	0	0	0	1	0	0	21	0	6	10	172	x 1,500				
★ 7 Appleton		1850	gOtto R. Thome, i	'21-'40	880	2,009	267	41	107	16	28	51	530	470	95	2,516	6,273	2,350	29,718	x 306,366			
★ 8 Arena		1887	[M. E. Kausler, Presb.]	'19-'51	52	115	10	4	15	1	2	12	66	650	100	150	210	82	3,993	x 25,000			
★ 9 Ashland, Fed.		1863	'33-'48	44	118	16	4	4	2	7	9	8	27	42	0	260	388	648	75	1,914	x 5,000		
★ 10 Babcock		1943	Hal Earl Norton	'18-'49	28	77	17	8	8	3	0	0	39	60	45	12	121	179	300	0	509	x 5,100	
★ 11 Baraboo		1847	gMonard G. Sanford, r	'14-'51	56	146	5	0	0	0	0	0	0	0	0	0	0	0	3,859	x 28,500			
★ 12 Barneveld		1847	Hal Earl Norton	'14-'51	118	226	46	7	70	4	2	6	125	80	43	160	250	410	195	5,788	x 35,000		
★ 13 Beloit, Ist		1838	Stanley B. Crosland	'26-'46	224	519	24	23	48	7	11	50	170	6242	0	1,165	1,780	2,945	24,371	x 220,000			
★ 14 " 2nd		1859	{ Robert Y. Johnson, i Wilfrid A. Rowell, Asso. } '36-'48	'06-'49	438	1,244	113	31	60	17	18	49	250	6307	32	2,023	3,098	5,121	1,588	22,903	x 155,000		
★ 15 " Gridley		1899	F. Thorley Johnson, i	'29-'52	117	262	9	7	17	4	12	17	44	84	15	190	322	512	190	4,450	x 22,000		
★ 16 Berlin		1850	gArthur W. Sweeney	'17-'43	77	192	15	17	17	1	1	2	70	0	250	403	653	176	3,526	x 52,000			
★ 17 Big Spring, b		1866	gJ. W. Davies, Presb.]	'10-'44	18	37	6	0	0	0	0	25	20	0	7	10	17	0	511	x 4,000			
★ 18 Birnamwood		1889	Thomas E. Bennett	'07-'50	45	99	17	13	15	1	5	7	0	e41	14	20	30	50	8	2,042	x 20,000		
★ 19 Black Earth		1856	gOtto R. Thome	'19-'51	21	35	17	0	0	2	1	5	20	0	0	24	36	60	3	916	x 10,000		
★ 20 Bloomer		1868	Benjamin J. Tallidge	'37-'45	50	138	43	4	4	0	7	0	7	55	e66	5	61	89	150	4,300	x 20,000		
★ 21 Bloomington		1847	{ C. A. Schaefer, Presb. } Philip Ruseen, Lic.	'37-'49	40	84	0	0	0	1	0	1	60	e41	34	133	210	343	38	1,951	x 50,000		
★ 22 Boscobel		1857	gAlph V. Austin	'21-'52	65	163	13	0	0	3	2	3	60	e40	0	44	64	108	30	3,183	x 37,500		
★ 23 Brandon		1857	John C. Robertson	'26-'30	6	28	0	0	0	0	0	1	0	131	0	66	103	169	197	738	x 0		
★ 24 Brodhead		1857	gNorman E. Sinniger	'01-'41	53	99	15	6	1	0	9	1	60	80	0	403	605	1,008	73	4,346	x 30,000		
★ 25 Bruce, Fed.		1858	Henry C. Schadeberg, i	'41-'46	142	323	35	18	26	10	5	80	132	e68	22	586	997	1,583	53	9,315	x 162,000		
★ 26 Burlington		1901	Joseph H. Jenkins	'28-'50	47	116	24	9	9	5	4	9	10	22	0	77	121	198	25	2,906	x 11,500		
★ 27 Cable		1908	gWillard Sherman	'38-'52	31	80	10	0	0	0	16	23	39	8	338	x 2,500							
★ 28 City Point		1877	gLeslie G. Deunstadt	'43-'50	72	205	24	6	6	2	3	5	402	e81	24	244	402	646	524	6,700	x 46,000		
★ 29 Clintonville		1850	{ LeRoy C. Partch, p.em. } '45-'46	'07	238	537	40	16	50	4	10	17	157	e242	70	512	1,416	1,065	7,342	x 67,000			

Explanation of Reference Marks, Page 35.

b Wisconsin Dells.

a Spooner, R. D. 2.

CHURCHES			MINISTERS			MEMBERS							Admitted			Removed			Church School		Young People's Organizations		Gifts on Apportionment			Local Finances	
Cities or Towns	Org.	Names	Ord. Cld.	Ma.	To.	Ab.	C.	To.	D.	L.	To.	Average Attendance	Membership	Church School	Young People's Organizations	Conf.	Natl. Boards	Total	Other Gifts		Home Exp.	Value Church Property					
																			Conf.	Natl. Boards			Total	Home Exp.	Value Church Property		
★ 31	Conrath	William W. Huntley	'46-'52	13	30	12	0	0	0	0	0	17	0	0	0	16	24	40	57	594		5,000					
★ 32	Dalton	Lawrence J. Meyer, Lic.	'21-'50	34	76	15	2	0	0	0	4	4	669	0	0	30	82	112	112	2,457		*17,000					
★ 33	Delavan	Joseph A. Steen	'47-'51	136	330	30	19	34	7	13	22	—	c132	59	680	1,039	1,739	493	6,916		*130,000						
★ 34	Dodgeville	Stanley D. Standberg	'47-'47	114	288	30	9	10	6	6	14	94	690	22	392	601	993	2	6,913		*140,000						
★ 35	Dousman	Robert A. Lindberg, a]	'50	69	158	89	1	7	2	4	6	6	637	16	171	254	425	55	2,948		*24,500						
★ 36	Durant	Raymond W. Newell, i	'31-'47	49	168	29	0	0	3	3	6	6	657	20	202	298	500	123	3,769		*57,500						
★ 37	Eagle River	(See No. 167)		29	91	4	4	1	0	1	25	20	0	0	17	24	41	5	816		*3,500						
★ 38	Earl	Robert B. Benjamin, Lic.]	'51	35	75	3	6	3	6	3	11	11	c61	17	163	275	438	60	4,322		*27,000						
★ 39	East Troy	Maurice L. Hechlen	'29-'43	512	1,250	104	56	116	12	29	101	448	472	8	6,802	4,080	6,802	475	24,800		*975,000						
★ 40	Eau Claire, 1st	Alfred J. Ward	'33-'38	203	389	65	30	52	9	15	24	24	c264	35	440	700	1,140	200	7,040		*50,000						
★ 41	" 2nd	Leo L. Duerson, r	'24-'48	87	238	26	9	23	0	4	36	92	c112	12	320	480	800	246	8,143		*50,000						
★ 42	Ederington	(Inactive)		4	10	0	0	0	0	0	2	2	0	0	0	0	0	0	64		2,500						
★ 43	Eland	John M. Allison, r	'21-'48	77	192	38	11	19	1	3	3	109	15	148	220	368	37	37	3,245		*7,000						
★ 44	Elcho, b	Harold Chamberlain	'48-'45	14	35	5	1	3	2	0	2	16	0	0	28	42	70	0	498		5,000						
★ 45	Eldorado	Gordon L. Giddings	'40-'50	126	297	7	56	7	5	13	106	c106	66	211	316	527	133	103	7,000		*59,000						
★ 46	Elkhorn	Frank L. Tomendale	'15-'46	36	100	38	0	0	4	4	34	0	c58	16	106	157	263	102	4,100		*15,000						
★ 47	Elroy	C. Shannon Morgan	'45-'50	20	42	0	4	6	0	0	0	0	0	11	2	3	5	20	396		3,500						
★ 48	Embarass			78	174	11	7	5	1	6	6	6	c100	28	107	161	268	121	6,423		*38,000						
★ 49	Emerald Grove, d	Owen W. Akers, Meth. Lic.]	'50	49	128	12	0	6	5	2	6	6	c79	20	86	128	214	0	1,525		10,000						
★ 50	Endeavor	Grant Lawrence, Lic.	'51	51	133	46	8	16	6	5	11	11	c87	10	7	0	0	84	4,760		*77,000						
★ 51	Evansville	Ray E. Williams, Disc.]	'46	14	81	0	24	9	4	3	7	7	49	0	16	24	40	0	100		0						
★ 52	Ferrysville	Benjamin F. Schoenfeld	'02-'15	25	512	63	5	14	4	8	16	—	c101	12	296	451	747	185	18,060		*155,000						
★ 53	Field	Alfred Niederhalm, r	'33-'51	229	578	0	24	42	6	7	15	—	c241	69	517	783	1,300	208	11,993		*167,000						
★ 54	Fond du Lac	Charles M. Brown, Lic.]	'37-'45	217	578	0	24	42	6	7	15	—	c30	0	50	75	125	3	3,462		*7,500						
★ 55	Fox Lake	A. E. Winman, Bapt. Lic.]	'46	26	82	3	12	18	1	1	5	—	c222	15	62	92	154	16	1,068		16,000						
★ 56	Friendship	Samuel D. Robbins	'46-'51	45	144	38	12	18	1	1	2	40	c222	15	62	92	154	16	1,068		16,000						
★ 57	Fulton	W. F. Rominson, Meth.]	'94-'43	45	120	31	0	0	1	1	3	72	c82	14	200	300	500	103	2,081		10,000						
★ 58	Gays Mills	Harvey H. Sherwood, e	'49-'44	181	157	33	18	22	1	7	6	6	c43	17	178	267	445	263	2,901		*59,000						
★ 59	Geneseo, f	George Winters	'19-'47	75	186	5	13	13	0	7	7	6	c116	25	192	288	480	316	4,721		*14,000						
★ 60	Geneseo, g	Curvin E. Breuneman	'18-'48	53	150	5	4	6	2	4	4	6	26	0	0	0	0	0	325		3,500						
★ 61	Genoa City	Joseph T. O'Neill	'08-'38	12	30	13	1	1	0	4	4	—	0	0	24	36	60	13	168		7,500						
★ 62	Grand Marsh, 1st	Joseph T. O'Neill	'08-'38	9	20	5	0	1	0	1	1	—	0	0	25	3,860	3,860	1,833	26,561		*278,000						
★ 63	" New Chester	John W. Claxton	'27-'43	350	850	75	35	70	7	15	43	300	c310	30	60	90	150	0	2,660		600						
★ 64	Green Bay	Maurice H. Terry	'21-'48	61	146	15	7	11	0	2	6	34	—	110	30	40	150	0	4,000		*8,500						
★ 65	Greendale, Com.	L. J. Reentsman, Presb.]	'41-'49	g46	136	35	10	19	1	6	7	—	—	4280	h400	—	—	0	10	1,283		28,000					
★ 66	Green Lake, Fed.	Keith E. Herreman	'51-'51	26	64	13	0	0	3	0	3	7	c79	15	160	241	401	10	2,411		*7,000						
★ 67	Hammond	Harlo H. Ferris	'23-'46	38	108	29	0	0	2	3	7	53	c40	0	42	62	104	88	2,441		2,333	900					
★ 68	Hancock, Com.	Charles Butcher, Free Meth.]	'51	16	11	0	0	1	4	2	13	—	35	0	183	274	457	15	3,500		*16,500						
★ 69	" Potter Mem.	Curtis W. Runkel, j]	'51	28	64	0	0	0	1	4	2	—	—	—	—	—	—	0	0	0	0	0					

a Presb. Stud.
b Hy-Land Lakes United Parish: Nos. 44, 77.
c Cong. membership only.
d Janesville, R.D. 1.
e Limited ordination.
f E. & R. Lic.
g Cong. membership only.
h Cong. figure.
i E. & R. Lic.

a Presb. Stud.
b Hy-Land Lakes United Parish: Nos. 44, 77.
c Cong. membership only.
d Janesville, R.D. 1.
e Limited ordination.
f E. & R. Lic.

a Presb. Stud.
b Hy-Land Lakes United Parish: Nos. 44, 77.

a Presb. Stud.
b Hy-Land Lakes United Parish: Nos. 44, 77.

Explanation of Reference Marks, Page 35.

CHURCHES			MINISTERS					MEMBERS			Admitted			Removed			Average Attendance			Church School Membership			Young People's Organizations			Gifts on Apportionment			Other Gifts		Local Finances	
Cities or Towns	Org.	Names	Ord. Old.	Ma.	To.	Ab.	Admitted		Removed		Average Attendance		Church School Membership		Young People's Organizations		Gifts on Apportionment		Other Gifts		Local Finances											
							C.	To.	D.	L.	To.	To.	To.	Cont.	Boards	Total	Cont.	Boards	Total	Home Exp.	Church Property Value											
71 Hayward	1842	Richard C. Schroeder	'50-'49	m 103	284	47	12	32	2	11	20	—	c 140	16	16	326	488	814	370	5,512	x	\$36,000										
72 Hayward	1833	Robert J. Barnes	'05-'36	66	214	8	11	11	2	0	2	0	70	0	0	80	120	200	5	7,200	x	\$47,500										
73 Hillsboro	1891	J. Paul Tatter	'41-'48	133	316	32	37	5	2	0	25	109	c 112	18	18	204	304	508	147	6,622	x	\$45,000										
74 Hule Arena	1878	g/Monard G. Santford	'41-'48	16	32	17	0	0	4	0	0	0	20	0	0	37	40	77	64	0	0	0	\$4,000									
75 Iron River	1893	(Inactive)	'18-'35	23	70	15	0	0	4	2	6	22	e 52	65	1,852	2,816	4,068	310	2,711	0	271	x	\$7,000									
76 Janesville	1845	Herbert C. Kimmel	'18-'35	381	959	106	55	77	18	14	58	—	c 140	7	7	38	56	94	80	2,824	x	\$9,571										
77 Kempter	1921	(See No. 44)	'19-'51	10	24	3	0	0	1	0	1	—	e 68	35	35	621	939	1,560	20	852	x	\$7,600										
78 Kenosha	1838	{ Earl F. Collins, r } { George R. Cadby, p. em. }	'36-'51	278	707	—	13	62	2	6	11	—	e 168	35	35	621	939	1,560	80	14,182	x	\$85,000										
79 Kewaunee	1876	William T. Hosking	'36-'51	m 90	231	—	6	6	2	0	2	—	c 75	10	10	176	358	534	185	5,000	x	\$50,000										
80 Kinnickinnic, River Falls	1860	(Inactive)	'36-'51	m 11	28	—	0	0	0	0	0	—	c 75	10	10	176	358	534	185	—	—	0	0	0	0							
81 La Crosse	1832	Fredrick W. Hyslop	'31-'44	410	974	170	22	51	5	28	35	170	e 297	49	49	1,741	2,625	4,366	505	26,891	x	\$137,000										
82 Ladysmith	1900	g/William W. Huntley	'46-'52	55	142	0	5	16	1	4	5	85	e 91	0	0	185	277	462	149	3,350	x	\$47,000										
83 LaFayette, Elkhorn, R. D.	1855	g/Robert B. Benjamin, Lic.	'48-'58	27	30	28	0	0	1	1	1	20	17	0	0	53	70	132	0	648	x	4,000										
84 Lake Geneva	1839	Curtis T. Schowalter	'38-'48	91	240	50	22	40	6	0	5	1	20	70	70	370	500	969	4	7,100	x	\$105,000										
85 Lake Mills	1847	Emmett Braselton, i	'33-'47	140	312	50	0	4	6	6	38	—	e 132	18	18	680	1,018	1,698	66	6,168	x	\$114,897										
86 Lakewood	1916	g/F. E. Peterson, Luth.	'23-'47	0	13	0	0	0	0	15	0	0	15	0	0	20	30	30	3	3,382	x	\$5,000										
87 Lancaster	1843	Francis E. Kraus	'39-'49	74	289	73	10	11	5	1	6	130	e 80	35	35	196	290	486	69	9,355	x	\$47,500										
88 Land O'Lakes	1939	g/Fred I. Babcock, Lic.	'35	52	118	22	3	3	0	2	2	—	c 50	0	0	36	54	90	50	2,000	x	\$3,500										
89 Leeman, Navarino, R. D.	1895	g/Carroll T. Spoehr, Lic.	'08-'37	11	41	6	10	10	0	0	0	44	51	0	0	5	5	5	100	960	x	5,650										
90 Leon, Sparta, R. D. 3	1868	g/A. E. Fredrick, Meth.]	'04-'39	21	65	15	5	5	1	1	2	57	65	0	0	30	45	75	40	700	x	3,500										
91 Lone Rock	1884	g/Robert F. Merritt	'49-'42	12	40	11	0	0	1	1	1	25	25	0	0	65	98	163	25	1,081	x	10,000										
92 Lynxville	1834	g/Harvey H. Sherwood, a	'49-'42	12	40	11	0	0	1	1	1	25	25	0	0	65	98	163	25	513	x	4,000										
93 Madison, Ist.	1840	{ Alfred W. Swan } { Richard L. Snyder, b }	'21-'30	1,136	2,246	261	49	165	19	61	87	565	e 1,086	77	77	3,505	6,727	10,232	2,821	52,618	x	\$42,275										
94 " Lake Edge	1948	g/Edwin O. Borreth	'45-'47	168	349	14	29	39	0	10	15	92	e 557	28	28	54	82	136	0	6,920	x	\$38,000										
95 " " Pilgrim	1901	William F. Kautz, i	'51-'51	m 129	324	26	2	4	2	6	10	—	c 81	12	12	24	368	612	68	3,474	x	50,000										
96 " Plymouth	1867	Andrew H. Lambright	'24-'41	259	733	90	7	35	5	7	12	187	e 232	62	62	503	753	1,256	272	11,093	x	\$100,000										
97 Mazomanie	1867	{ Donald Weir, Presb. Stud. } { Douglas Marks, Meth. }	'51	86	204	49	0	0	4	6	12	187	e 63	10	10	170	255	425	17	1,890	x	\$29,000										
98 McFarad, Fed.	1897	Roy C. Curless	'39-'49	12	35	10	0	0	8	6	14	15	0	0	0	40	60	100	500	3,000	x	0										
99 Mellon	1897	David R. McKeehie, i	'44-'51	105	250	12	3	8	3	8	12	93	e 223	20	20	203	303	506	0	4,337	x	\$34,000										
100 Menasha	1851	John M. Buran	'38-'48	200	405	48	59	81	9	9	18	142	e 199	30	30	535	801	1,376	22	10,374	x	\$12,800										
101 Menomonie	1861	John M. Buran	'28-'40	126	385	92	8	18	4	3	9	105	e 125	40	40	350	523	835	5	7,127	x	\$46,000										
102 Milton	1838	William A. Anderson	'49-'47	109	223	22	2	3	9	4	8	12	71	15	15	202	303	505	45	4,658	x	\$8,000										
103 Milwaukee, Finnish	1930	{ Aune J. Aikainen } { Yrjö E. Aikainen, d }	'31-'47	30	70	5	0	0	3	3	13	—	e 22	22	22	20	30	50	62	2,800	x	7,500										
104 " German	1913	Paul R. Hediger, i	'36-'47	130	250	12	22	22	1	0	4	120	e 86	15	15	200	557	757	443	5,800	x	10,000										
105 " Grand Ave.	1847	{ Perry D. Avery } { Frank M. Sheldon, p. em. }	'26-'47	286	870	83	20	28	7	29	94	313	e 319	56	56	2,012	3,171	5,183	1,378	23,066	x	\$122,500										
106 " North Shore	1949	Frank M. Sheldon, p. em.	'46-'49	260	537	28	30	75	0	11	12	205	e 286	25	25	648	998	1,646	135	15,293	x	\$39,500										
107 " Pilgrim	1916	Vernon I. Flynn, i	'40-'42	265	589	12	0	75	3	26	29	200	e 250	55	55	628	966	1,594	1,510	22,337	x	\$176,000										

d Assn.

b Min. Ed.

a Limited ordination.

Explanation of Reference Marks, Page 35.

CHURCHES		MINISTERS			MEMBERS					Admitted			Removed			Church School		Young People's		Gifts on Apportionment			Local Finances	
Cities or Towns	Org.	Names	Ord. Clid.	Ma.	MEMBERS		Admitted			Removed			Attendance	Average	Membership		Organizations	Conf.	Natl.	Total	Other Gifts	Home Exp.	Church Property	
					To.	Ab.	C.	To.	D.	L.	To.	Members			School	Church								Members
★146 Rochester	1840	W. Myron Glick	46-51	59	140	21	7	14	3	4	4	7	7	655	17	518	50	5,596	x	35,000				
★147 Rosendale	1848	Harold Chamberlain, i	48-45	65	130	22	0	1	1	1	1	43	655	17	518	50	5,596	x	35,000					
★148 Roylton	1863	Edward E. Beatty	49-51	62	158	27	14	14	3	3	3	43	655	17	518	50	5,596	x	35,000					
★149 Seymour	1874	George R. McKeith	48-48	17	47	8	3	3	0	0	0	35	655	17	518	50	5,596	x	35,000					
★150 Sheboygan, 1st	1845	Willford H. Evans, i	24-30	340	766	35	34	44	10	8	31	326	440	1,683	4,240	1,978	19,237	19,237	162,000	10,000				
★151 " Immanuel, German	1825	Herman G. Schmid, o i	09-48	72	149	0	9	9	4	4	8	—	675	30	395	395	3,740	3,740	23,000	15,000				
★152 Shiocton	1871	Carroll T. Spoehr, b	51	17	132	13	0	2	1	2	60	70	675	30	395	395	3,740	3,740	23,000	15,000				
★153 Shonere, Clinton, R.D. 2	1884	L. Taylor Merrill, b	48-45	17	47	0	0	0	0	0	2	75	70	675	30	395	395	3,740	3,740	23,000	15,000			
★154 Somers	1921	Ralph Mayo, Sr.	05-15	99	235	26	7	11	3	6	2	88	185	39	78	132	16	1,535	x	4,000				
★155 South Milwaukee	1854	W. Roy Columbus	16-29	130	277	0	20	20	2	10	98	135	39	78	132	16	1,535	x	4,000					
★156 Sparta	1855	Joseph G. Morgan	27-46	225	529	65	14	30	8	15	28	191	193	18	1,827	2,996	540	9,258	x	110,000				
★157 Springbrook	1903	(See No. 167)	—	16	37	7	1	3	2	3	4	25	25	0	15	22	37	15	673	x	3,500			
★158 Spring Green	1859	Robert F. Merritt	04-20	30	105	30	8	8	3	2	7	81	680	38	118	187	305	52	4,557	x	16,000			
★159 Spring Valley	1893	Donald M. Sterling	29-46	41	135	57	3	5	1	2	7	81	680	38	118	187	305	52	4,557	x	16,000			
★160 Steuben	1897	William J. Calow	16-41	17	35	23	2	4	1	0	12	65	65	14	20	30	50	1	140	x	6,000			
★161 Sturgeon Bay	1883	Emerson W. Harris	32-47	100	241	—	19	19	1	2	3	67	67	0	311	466	777	427	6,792	x	10,000			
★162 Superior, Hope	1891	Ralph D. Claybanch, Lic.	31	20	38	7	6	6	1	0	1	—	67	0	664	695	1,619	0	7,708	x	50,000			
★163 " Central M.-C., Fed.	1887	R. Harold Gee, Mchd.	19-47	m26	466	—	1	2	4	1	19	—	67	0	664	695	1,619	0	7,708	x	50,000			
★164 Tomahawk	1918	Mrs. Margaret P. Beek, r	49-48	31	88	14	0	5	1	1	2	48	38	10	62	92	154	65	2,375	x	30,000			
★165 Trempealeau	1859	Clarence Kilde	36-47	102	264	26	11	17	4	6	10	102	123	12	482	225	1,207	290	7,000	x	61,000			
★166 Trego, g	1887	Frank C. Seymour	22-49	65	170	37	12	22	0	5	5	73	115	24	150	225	375	24	5,787	x	45,000			
★167 Trempealeau, Fed.	1896	Josiah P. Pennington	36-49	28	9	7	2	2	2	2	3	17	35	0	17	33	50	10	951	x	2,500			
★168 Tripp	1857	John E. Atwood, Mchd.	41-38	110	28	5	0	2	2	2	2	—	—	0	0	0	0	0	550	x	3,500			
★169 Union	1815	Frank C. Seymour	22-49	23	61	15	0	0	0	0	25	25	0	0	40	60	100	5	683	x	6,000			
★170 Two Rivers	1896	Alfred J. Ward	33-38	47	100	6	1	5	0	6	6	52	52	25	212	316	528	73	1,911	x	10,000			
★171 Two Rivers, Eau Claire, R.D. 2	1851	Richard J. Wiehler, i	45-48	207	470	17	15	16	4	1	5	—	119	419	382	2,393	302	9,477	x	50,000				
★172 Union Grove	1844	Shirley P. Symmonds	45-49	m82	206	21	17	15	4	2	1	—	—	14	38	209	516	200	4,275	x	50,000			
★173 Vesper	1899	Arthur N. Brown	21-49	m42	80	—	2	2	0	0	48	—	57	16	64	118	182	150	1,792	x	8,000			
★174 Walworth	1892	J. Wilson C. Emigholz	16-49	57	148	5	6	6	2	0	2	—	—	108	15	231	345	576	10	7,341	x	65,000		
★175 Watertown	1845	Herbert E. Baack, r	48-50	246	492	20	0	27	10	7	38	170	165	24	1,000	1,300	2,500	55	7,939	x	60,000			
★176 Waukesha	1838	Alfred E. Gregory	05-27	204	526	57	22	34	3	5	8	115	150	33	880	1,345	2,225	489	8,759	x	254,500			
★177 Waupun	1845	Ralph V. Austin, r	21-48	m180	449	25	12	24	2	6	50	129	157	12	325	574	899	685	9,098	x	60,000			
★178 Wausotona	1842	Henry James Lee, i	13-25	534	1,204	24	50	109	10	34	72	413	620	365	1,799	2,934	4,733	216	35,102	x	242,500			
★179 West De Pere	1866	Neil H. Swanson, Jr., h, r	45-51	82	203	12	7	12	1	0	4	80	102	0	193	348	541	100	5,716	x	40,000			
★180 White Creek	1870	Edwin T. Phillips	20-46	118	470	16	0	16	0	0	0	—	—	0	0	0	0	0	250	x	1,000			
★181 Whitewater	1840	Robert E. Bench, r	45-50	196	636	13	9	42	12	12	27	171	203	28	1,081	1,631	2,712	180	16,210	x	210,000			
★182 Williams Bay	1896	J. Kenneth Warren, Lic.	51	93	136	25	1	0	8	27	171	203	28	1,081	1,631	2,712	180	16,210	x	210,000				
★183 Windsor	1858	Milbert J. Kaseman, r	40-50	93	188	57	11	28	2	5	10	101	636	24	326	453	755	85	5,142	x	54,000			
★184 Wisconsin Rapids	1862	Robert W. Kingston, r	38-40	287	632	64	24	48	11	20	38	191	284	222	1,335	2,091	3,426	250	14,716	x	155,000			
★185 Wyanasing	1893	(C. A. Schader, Presb. Stud.)	49	119	14	10	48	11	20	38	191	284	222	1,335	2,091	3,426	250	14,716	x	155,000				

f Fed. figure. g Namekagon United Parish: Nos. 4, 33, 157, 167. h Assn. Explanation of Reference Marks, Page 35.

a E. & B. b Limited ordination. d Cong. membership only. e Cong. figure.

CHURCHES		MINISTERS			MEMBERS			Admitted			Removed			Attendance			Church School Membership			Young People's Organizations			Conf.			Natl.			Boards			Total			Other Gifts			Local Finances						
Cities or Towns	Org.	Names	Ord. Cld.	Ma.	To.	Ab.	C.	To.	D.	L.	To.	Average	Church School	Membership	Young People's	Conf.	Natl.	Boards	Total	Other Gifts	Home Exp.	Value	Church Property																					
<p>*186 Watersmeet Membership of dropped ch.; Gifts — church undesignated: Totals:</p>																							1922		35	18	29	5	0	0	0	2	2	—	80	15	23	35	58	0	596	x	4,000	
<p>MICHIGAN yFred I. Babcock, <i>Lic.</i></p>																										19,834	47,582	5,245	1,912	3,466	581	1,032	2,551	112	18,460	4,035	64,788	1,111	2,837	3,948	502	43,973	1,153,797	9,255,279

Explanation of Reference Marks, Page 35.

(amount \$8,447). Pastoral Units: 132. Average Salary for regular service: \$3,302.

LEGACIES:

No.	Amount	No.	Amount	No.	Amount
7	\$2,500	12	\$ 40	30	\$ 100
55	1,000	73	50	76	5,500
109	100	120	500	122	9,000
153	25	165	1,000	172	500

YOKED CHURCHES: Nos. 1-57; 6-25; 8-19; 10-114; 12-74; 17-180; 16-139; 21-185; 23-177; 28-125; 29-48; 31-82; 39-83; 41-170; 48-147; 53-122; 59-92; 60-111; 62-63; 88-186; 89-152; 91-158; 103 with III. 61; 115-148; 117-149; 121-140; 126-128; 138-172; 165-169; with other de-nominations: Nos. 35; 90; 82; 67; 80; 90; 124; 132; 168; 173.

LARGER PARISHES: Nos. 4-38-157-167; 44-71.

For comparative statistics see Summary I following schedules.

CHURCHES DROPPED: Keystone, **Cornell, R.D. 2.**

CHURCHES CHANGED: (1) From Genesee, **Genesee Depot** to Genesee, **Mukwonago, R.D. 1.**

CHURCHES: 186. Served by pastors: 179 (installed 24; recognized 19; other Cong. Chf.; 100; other denom. 12; licentiates 18; unclassified 6). Inactive churches: 4. Vacant churches: 3. No. pastors serving: 148.

MINISTERS IN FULL STANDING: 179 (pastors 118; others 61).

NO. OF CHURCHES REPORTING: Av. Ch. Attendance 110; Ch. School 106; Y.P. Org. 120;

Home Expenses 184; New Buildings and Improvements 105 (amount \$423,982); Payment on Pri-ncipal of Bldg. Debts 34 (amount \$57,148); Church Property 180; Debts 42 (amount \$206,393);

Invested Funds 60 (amount \$457,986); Parsonage 129.

NO. OF CHURCHES CONTRIBUTING TO APPOINTMENT AND OTHER BENEVO-LENCE, 179 (amount \$213,771); On appointment 177 (State Conf. 175; National Boards 177); Other Gifts 154.

SALARIES: No. churches and yoked fields reporting 146 (amount \$444,340). Part time supplies 14

Church Clerk address may be had from Conference Office

CHURCHES	MINISTERS	MEMBERS			Admitted			Removed			Average Attendance	Church School	Young People's Organizations	Gifts on Apportionment			Other Gifts	Local Finances	
		Names	Ord. Cld.	Ma.	To.	Ab.	C.	To.	D.	L.				To.	Conf.	Nat. Boards		Total	Home Exp.
1 Big Piney	(Seasonal supply)			20	50	—	—	—	—	—	—	—	—	0	0	0	—	4,000	
2 Buffalo	George S. Sloan	'10-'42	161	186	—	—	—	—	—	—	—	95	36	130	0	2,452	—	*17,500	
3 Cheyenne, 1st	Lincoln Brown Wirt	'35-'48	320	739	277	15	36	3	19	22	201	170	21	2,168	387	9,393	x	*140,000	
4 Dayton, 1st	Ernest Linwood Brandis	'41-'51	26	85	3	3	3	1	1	1	35	45	—	2,445	382	1,060	x	*20,000	
5 Douglas, 1st	Herman H. Lindeman	'10-'52	100	175	80	35	5	4	2	86	—	—	—	125	15	2,982	x	*20,000	
6 Green River, Union	Larry Edwin Lovving	'50-'50	120	287	24	2	8	1	2	75	—	140	34	205	14	6,137	x	*60,000	
7 Keeline, Union	(Inactive)		10	20	5	0	0	0	0	0	—	—	—	35	35	14	—	5,000	
8 Lusk	Jacob Nein	'35-'51	10	20	5	0	0	0	0	0	—	—	—	911	0	8,705	x	*45,000	
9 Manville	Clyde E. Hampton, <i>Boz.</i>	'15-'49	14	37	25	0	0	0	1	1	—	24	40	128	128	0	1,82	x	*4,500
10 Pinebluff	Arthur Soundy, <i>Presb.</i>	'07-'49	18	43	—	5	6	—	—	34	40	63	8	110	0	2,490	x	*15,000	
11 Prairie Center	(Seasonal supply)		18	40	3	0	0	1	—	4	20	20	12	159	159	65	475	750	
12 Rock Springs, 1st	Frank M. Bliss	'32-'50	145	439	40	31	43	1	12	13	175	230	10	1,653	81	16,638	x	*100,000	
13 Sheridan, 1st	Ernest Linwood Brandis	'41-'51	155	439	90	25	33	3	12	26	—	128	27	999	29	11,092	x	*60,000	
14 Van Tassel	(Seasonal supply)		10	22	—	—	—	—	—	—	—	—	—	25	25	0	138	1,800	
15 Wheatland	William James Hoare	'13-'45	80	200	68	1	5	1	1	2	—	10	100	247	247	77	2,575	*25,000	
Totals:	Gifts — church undesignated:		1,186	2,977	625	124	176	18	55	334	94	1,200	359	—	7,784	1,067	64,919	518,550	

Explanation of Reference Marks, Page 35.

CHURCHES: 15. Served by pastors: 11 (Cong. Chr. 9; other denom. 2). Part time supplies: 3. Inactive ministers: 1. No. pastors serving: 10. MINISTERS IN FULL STANDING: 12 (pastors 7; others 5). NO. OF CHURCHES REPORTING: Av. Ch. Attendance 5; Ch. School 12; Y. P. Org. 11; Home Expenses 13; New Buildings and Improvements 7 (amount \$15,537); Payment on Principal of Bldg. Debts 6 (amount \$7,256); Church Property 15; Debts 3 (amount \$6,626); Invested Funds 1 (amount \$4,363); Parsonage 12.

NO. OF CHURCHES CONTRIBUTING TO APPOINTMENT AND OTHER BENEVOLENCES: 14 (amount \$8,851); On apportionment 14 (National Boards 14). Other Gifts 9. SALARIES: No. churches and yoked fields reporting 10 (amount \$25,240). Part time supplies 3 (amount \$2,770). Pastoral Units: 7. Average Salary for regular service: \$3,210. YOKED CHURCHES: Nos. 4-13. For comparative statistics see Summary I following schedules.

Afro-Christian Conference — 1912

AFRO-CHRISTIAN New York, New Jersey and Pennsylvania Conference Mrs. Jannie G. Brodie, Reg., 1015 Trinity Ave., New York 56, N. Y.

(Conference Directory, Pages 16-18)

Church Clerk address may be had from Conference Office

CHURCHES	MINISTERS		MEMBERS			Admitted			Removed			Church School Membership	Young People's Organizations	Gifts on Apportionment			Local Finances			
	Names	Ord. Cld.	Ma.	To.	Ab.	C.	To.	D.	L.	To.	Average Attendance			Conf.	Boards	Total	Other Gifts	Home Exp.	Value Church Property	
NEW JERSEY																				
1 Jersey City, Corinth	1924 [Johnnie Johnson]	'31-'51	11	35	—	5	5	—	—	—	—	—	—	6	0	6	0	\$50	—	
NEW YORK																				
★ 2 Mt. Vernon, Mt. Zion	1925 George Martin	'23-'24	m10	25	—	0	0	0	2	—	—	c46	—	0	0	0	0	—	4,000	
★ 3 New York, Beathisada	1904 Robert B. Brodie	'98-'04	26	140	—	3	3	—	—	—	—	55	10	25	0	25	0	1,000	—	
★ 4 " Galilee	1926 M. Butler Edwards	'27-'27	10	90	—	2	5	—	—	—	65	c50	15	12	0	12	100	—	—	
5 " Harlem	1927 George C. Persico	'37-'41	7	53	17	4	4	2	0	2	32	—	—	0	0	0	0	550	—	
6 " Union	1949 Mrs. Lucy A. Sweatt	'50-'50	12	32	2	4	4	—	—	—	20	c24	6	18	0	18	0	450	15,000	
Gifts — church undesignated:																				
Totals:			76	375	19	18	21	2	2	4	28	175	31	61	0	61	100	4,650	19,000	

Explanation of Reference Marks, Page 35.

CHURCHES: 6. Served by pastors: 6 (Cong. Chr. 5; unclassified 1). No. pastors serving: 6.

MINISTERS IN FULL STANDING: 16 (pastors 5; others 11).

NO. OF CHURCHES REPORTING: Av. Ch. Attendance 6; Ch. School 4; Y.P. Org. 3; Home Expenses 5; Church Property 2.

NO. OF CHURCHES CONTRIBUTING TO APPORTIONMENT AND OTHER BENEVOLENCES: 4 (amount \$161); On apportionment 4 (State Conf. 4); Other Gifts 1.
SALARIES: No. churches and yoked fields reporting 3 (amount \$1,100). Pastoral Units: 3. Average Salary for regular service: \$367.
For comparative statistics see Summary I following schedules.

GERMAN CONGREGATIONAL CONFERENCE—SUMMARY (Conference Directory, Pages 16-18)

CONFERENCES	CHURCHES				MEMBERS			Admitted		Removed			Gifts on Apportionment				Local Finances									
	Number	New	Part-Time	Supply	Inactive	Dropped	Vacant	MEMBERS			C.	To.	D.	L.	To.	Average Attendance	Church Schools	Young People's Organizations	Conference			National Boards	Other Gifts	Total	Home Exp.	Value of Property
								Ma.	To.	Ab.									Conf.	Orgs.	Nat'l					
California, Northern	5	0	0	0	0	2	1	1,718	3,747	346	75	162	44	67	119	440	1,072	337	642	2,330	9,170	12,142	45,394	329,000		
Colorado	24	0	0	0	1	0	5	3,294	7,068	116	270	394	55	85	460	193	3,288	726	482	3,137	26,754	27,373	134,967	612,000		
Illinois	6	0	0	0	0	0	2	319	860	12	37	40	4	23	85	323	55	241	1,401	771	2,113	20,996	114,500			
Montana	9	0	0	0	0	3	1,953	2,236	13	72	143	20	28	122	128	1,329	241	0	1,166	10,835	12,001	44,191	226,500			
Nebraska	14	0	0	0	0	1	1,907	2,234	43	46	176	35	59	161	67	1,037	215	0	1,069	3,456	4,525	48,891	492,300			
North Dakota	32	0	0	0	1	0	1,398	2,763	121	34	83	53	68	273	81	2,238	532	2,431	3,324	16,351	22,106	68,177	501,600			
Pacific	23	0	0	0	1	0	1,398	2,763	121	34	83	53	68	273	81	2,238	532	2,431	3,324	16,351	22,106	68,177	501,600			
South Dakota	26	0	0	0	3	4	1,237	2,500	140	68	142	41	52	145	67	1,801	190	2,827	2,391	9,420	14,638	79,367	512,200			
Southern	11	0	0	0	1	0	3	262	572	40	15	19	1	4	12	48	166	0	1,560	1,845	3,435	19,605	102,300			
English Association	51	0	0	0	0	0	1	343	839	66	42	94	16	11	32	76	303	118	704	61,285	62,740	22,413	157,500			
Totals:	155	0	0	0	3	6	30	12,254	26,110	1,009	743	1,427	324	418	1,539	101	13,869	3,484	7,616	24,413	91,394	123,423	566,537	3,301,000		
Missions in South America:	57							5,052																		
Argentine	53							10,189																		
Brazil																										

a Not received by this Conference, and not included in totals.

CHURCHES: Served by pastors: 122; Inactive churches: 3; Vacant churches: 83; Dropped churches: 6; Total South American Missions: 110.
 MINISTERS: In full standing: 163 (pastors: 80; otherwise: 83). Ordained: 11; Died: 1; Pastors serving South American Missions: 20.
 NO. OF CHURCHES REPORTING: Av. Ch. Attendance 101; Church School 124; Y. P. Org. 80; Home Expenses 141; Church Property 144; Parsonages 108.
 NO. OF CHURCHES CONTRIBUTING TO APPOINTMENT AND OTHER BENEFITENCES: 136 (amount \$123,423); On apportionment 132; (Conference 74; National Boards 132; Other Gifts 131).

DIRECTORY

CALIFORNIA GERMAN CONFERENCE, see Northern California churches, Nos. 12, 20, 32, 39, 82.
 COLORADO GERMAN CONFERENCE, see Colorado churches, Nos. 3, 4, 7, 8, 15, 19, 36, 37, 40, 47, 48, 52, 57, 60, 63, 66; including Nebraska Nos. 68, 69, 70, 71, 72; including Wyoming Nos. 73, 74, 76.
 ILLINOIS GERMAN CONFERENCE, see churches, Illinois No. 81; Indiana No. 103; Michigan No. 13; Wisconsin Nos. 104, 134, 151.

MONTANA GERMAN CONFERENCE, see Montana churches, Nos. 7, 18, 27, 30, 35, 41, 48, 49, 50.
 NEBRASKA GERMAN CONFERENCE, see Nebraska churches, Nos. 33, 35, 54, 56, 61, 62, 72, 73, 74, 76, 78, 81, 88, 112.

NORTH DAKOTA GERMAN CONFERENCE, see North Dakota churches, Nos. 1, 2, 5, 12, 14, 25, 26, 32, 35, 36, 39, 40, 41, 43, 44, 46, 52, 54, 55, 62, 63, 64, 73, 75, 79, 81, 82, 100, 104, 105, 113, 114.
 PACIFIC GERMAN CONFERENCE, see Idaho churches, Nos. 1, 15; Oregon Nos. 39, 40, 41, 42; Washington Nos. 29, 35, 37, 40, 50, 53, 60, 68, 78, 81, 87, 103, 106, 116, 118, 119.

SOUTH DAKOTA GERMAN CONFERENCE, see South Dakota churches, Nos. 3, 6, 14, 42, 43, 44, 49, 51, 52, 54, 55, 57, 62, 70, 71, 78, 80, 85, 93, 100, 112, 114, 115, 125, 138, 147.

SOUTHERN GERMAN CONFERENCE, see Kansas churches, Nos. 2, 6, 14, 42, 43, 14, 20, 24, 25, 29; Texas Nos. 33, 34.
 ENGLISH ASSOCIATIONS, see churches, Iowa No. 208; Massachusetts Nos. 128, 132; New York No. 229; Oregon No. 2.

The German Conference does not appear as such in Summary I as the above statistics are included in their respective state totals.

SUMMARY I—COMPARATIVE TABLE BY CONFERENCES

Table with 16 columns: CHURCHES (Number, Gain or Loss), MEMBERS (Men, Total, Adds, Gain or Loss, Avg Attendance), CHURCH SCHOOLS (Members, Reporting, Gain or Loss, Y.P. Organizations, Reporting, 3,642 Churches, Pastors, Total), PASTORS (Reporting, Total), APPORTIONMENT (4,839 Churches, Reporting, Gain or Loss, Total), HOME EXPENSES (4,971 Churches, Reporting, Total Benevolences, Reporting, Gain or Loss, Average Salary, 3,432 Units), PROPERTY VALUE (5,119 Churches, Reporting, Gain or Loss, Invested Funds, 1,837 Churches), and CONFERENCE (1951).

† Congregational Christian ministers in full standing.

1951 CONFERENCE	CHURCHES		MEMBERS			CHURCH SCHOOLS		† MINISTERS		APPORTIONMENT		HOME EXPENSES		PROPERTY VALUE		Invested Funds 1,837 Churches Reporting					
	Number	Gain or Loss	Men	Total	Additions	Gain or Loss in Membership	Average Attendance	Members 4,804 Churches Reporting	Gain or Loss	Y.P. Organizations 3,642 Churches Reporting	Pastors	Total	4,839 Churches Reporting	Gain or Loss	Total Beneficences 4,971 Churches Reporting		4,932 Churches Reporting	Gain or Loss	Average Salary 3,432 Units	5,119 Churches Reporting	Gain or Loss
Utah.....	9	1	526	1,887	140	68	130	661	94	416	3	5	963	111	2,207	53,407	12,466	3,220	465,550	3,950	
Vt.....	196	—	10,288	27,277	1,444	235	110	12,427	647	2,944	88	158	86,849	275	107,858	612,450	181,858	2,697	8,685,893	1,580,415	
Va.....	32	—	1,570	4,208	121	96	110	1,752	36	749	13	21	563	39	563	28,212	2,735	—	313,650	25,000	
Wash.....	124	—	8,535	22,204	2,070	835	106	15,899	365	3,655	76	135	89,771	—	126,429	718,376	76,628	3,274	5,852,882	672,252	
Wis.....	186	1	19,834	47,582	3,466	915	112	18,460	2,593	4,035	118	179	169,798	14,653	213,771	1,153,797	95,265	3,302	9,255,279	79,274	
Wyo.....	15	—	1,186	2,977	176	158	94	1,200	247	359	7	12	7,784	93	8,851	64,919	3,466	3,210	518,550	22,500	
Afro-Chr.....	6	—	76	375	21	19	28	175	94	31	7	16	61	62	161	4,650	74	387	19,000	6,000	
Totals	5,620	-31	493,557	1,241,477	91,804	+ 13,950	109	646,086	+ 26,407	144,224	3,280	5,789	4,072,204	+ 237,585	6,225,415	83,776,474	+ 2,245,773	63,174	844,759,131	+ 33,395,258	39,012,666
A.B.C.F.M.....	1,876	—	—	239,513	—	—	—	224,294	—	—	—	—	—	—	—	—	—	—	—	—	—

† Congregational Christian ministers in full standing. *a* Average attendance is for 2,914 churches reporting. *b* Average salary does not include part-time when known.
 * These totals include Japan, but are not American Board figures alone. The totals for Japan are for the united Church of Christ in Japan (known as the KYODAN), representing 18 denominations and approximately 61% of Protestant Christians.

SUMMARY II — COMPARATIVE TABLE BY YEARS

(The figures to and including 1930 are for Congregational churches only; for Christian summary of past years see page 233.)

Year	CHURCHES			MEMBERS		ADDITIONS		REMOVALS			MINISTERS					BAPTISMS			CHURCH SCHOOLS		APPOINTMENT CONTRIBUTIONS		ALL BENEFITERS		HOME EXPENSES					
	New	Dropped	Total	Vacant	Men	Total	Confession	Total	Death	Letter	Revision	Total	Pastors	Ord. Miss.	Ordained	Died	Adult	Infants	Members	No. Chs.	Total	No. Chs.	Total	No. Chs.	Total	No. Chs.	Total	No. Chs.	Total	
1863	2,652	..	83,551	260,284	7,765	14,378	4,244	5,457	755	10,456	30,854	2,693	1,858	..	3,326	4,122	257,034	1,213,816	1,093	1,975,365	1,093	1,975,365
1873	144	..	3,325	655	106,991	323,079	13,216	24,620	5,294	10,003	836	16,133	42,660	3,238	2,291	..	5,871	4,570	372,554	2,638,619	6,116	3,943,227	6,116	3,943,227
1883	182	102	4,010	786	133,447	396,209	14,800	28,377	6,270	11,368	1,724	19,362	57,004	3,726	2,659	..	6,374	5,660	467,137	3,038,619	8,419	7,005,338	8,419	7,005,338
1893	183	91	5,296	947	188,187	561,631	24,404	57,561	8,263	19,173	38,239	36,233	75,377	5,138	3,958	173	15,247	11,766	646,934	4,202,679	11,285	10,051,427	11,285	10,051,427
1903	163	81	2,900	1,082	220,050	660,400	39,403	51,521	9,179	16,779	12,260	40,730	100,335	6,071	3,958	173	15,247	11,766	646,934	4,202,679	11,285	10,051,427	11,285	10,051,427
1913	130	98	6,096	1,017	260,836	760,193	34,294	61,430	9,433	19,252	54,225	41,298	113,340	6,066	4,022	169	94	12,402	17,210	701,460	5,080	1,245,998	5,080	1,245,998		
1923	33	143	5,716	1,118	317,448	861,168	37,305	63,680	10,467	18,580	31,139	60,186	117,537	5,581	3,232	167	93	12,402	17,210	701,460	5,080	1,245,998	5,080	1,245,998		
1933	37	73	6,800	1,010	325,971	878,993	40,129	74,939	9,951	18,880	26,052	58,242	111,112	5,613	3,245	174	88	12,402	17,210	701,460	5,080	1,245,998	5,080	1,245,998		
1943	41	65	6,282	609	398,062	1,029,002	33,332	55,002	12,200	12,231	34,189	58,620	114,976	6,039	3,495	115	93	13,5	19,661	9,573	763,100	4,706	1,665,723	4,706	1,665,723	
1953	30	116	6,282	609	398,062	1,029,002	33,332	55,002	12,200	12,231	34,189	58,620	114,976	6,039	3,495	115	93	13,5	19,661	9,573	763,100	4,706	1,665,723	4,706	1,665,723	
1963	30	116	6,282	609	398,062	1,029,002	33,332	55,002	12,200	12,231	34,189	58,620	114,976	6,039	3,495	115	93	13,5	19,661	9,573	763,100	4,706	1,665,723	4,706	1,665,723	
1973	30	116	6,282	609	398,062	1,029,002	33,332	55,002	12,200	12,231	34,189	58,620	114,976	6,039	3,495	115	93	13,5	19,661	9,573	763,100	4,706	1,665,723	4,706	1,665,723	
1983	30	116	6,282	609	398,062	1,029,002	33,332	55,002	12,200	12,231	34,189	58,620	114,976	6,039	3,495	115	93	13,5	19,661	9,573	763,100	4,706	1,665,723	4,706	1,665,723	
1993	30	116	6,282	609	398,062	1,029,002	33,332	55,002	12,200	12,231	34,189	58,620	114,976	6,039	3,495	115	93	13,5	19,661	9,573	763,100	4,706	1,665,723	4,706	1,665,723	
2003	30	116	6,282	609	398,062	1,029,002	33,332	55,002	12,200	12,231	34,189	58,620	114,976	6,039	3,495	115	93	13,5	19,661	9,573	763,100	4,706	1,665,723	4,706	1,665,723	
2013	30	116	6,282	609	398,062	1,029,002	33,332	55,002	12,200	12,231	34,189	58,620	114,976	6,039	3,495	115	93	13,5	19,661	9,573	763,100	4,706	1,665,723	4,706	1,665,723	
2023	30	116	6,282	609	398,062	1,029,002	33,332	55,002	12,200	12,231	34,189	58,620	114,976	6,039	3,495	115	93	13,5	19,661	9,573	763,100	4,706	1,665,723	4,706	1,665,723	

* Totals differ from the figures in 1925-31 Year Books as to members, ministers, appointment and benevolences because of errors discovered after printing. † In previous years this figure included New Building Expenses, which in 1951 amounted to \$18,939,612, making a combined total of \$17,716,086.

SUPPLEMENTARY SUMMARY

Weekday Church Schools: Number of churches reporting, 421. Leaders and members, 20,499.

Vacation Church Schools: Number of churches reporting, 1,817. Leaders and members, 103,612.

Other Sunday Groups, Clubs, etc.: Number of churches reporting, 1,193. Leaders and members, 173,305.

Average Church Attendance: Number of churches reporting, 2,914. Total, 318,441. Average, 109. The report on "Average Attendance Principal Sunday Service" gives the record of such churches as report. In Summary I the average by conferences is shown and in the total the average for the country. In the conference summaries will be found the number reporting in each.

Ministers in Full Standing: Pastors, 3,280 (installed, 542; recognized, 377). Pastors Emeritus, 194. Denominational Officials, 120. Missionaries, College Pastors, etc., 125. Educators, 333. In other Religious Work and Chaplains, 304. In Business and Professions, 390. Others, 1,043. Total 5,789.

Independent Mission Schools: Number 1. Membership 30.

Salaries: Total, \$11,461,289 (paid supplies, \$568,757, Salary Units, 3,432). Average Salary, \$3,174. The average salaries reported in Summary I are based on the annual rate *actually received* by each minister whether serving one or more churches and including missionary aid. These are *not comparable* with reports in previous Year Books which were based on salaries expected to be paid.

Parsonages: Number, 3,505.

Legacies: Number of churches reporting, 474. Total, \$1,519,108.

New Buildings and Improvements: Number of churches reporting, 2,685. Total, \$13,939,612.

Payment on Principal of Building Debts: Number of churches reporting, 919. Total, \$2,193,273.

Debts: Number of churches reporting, 914. Total, \$10,054,302.

Other Gifts (Special Denominational and Udenominational): Total, \$2,153,211.

All Benevolences: Total, \$6,225,415. Increase, \$703,091.

Size of Churches:

Number of churches having a membership of 9 or less	186
Number of churches having a membership of 10-49	1,092
Number of churches having a membership of 50-99	1,158
Number of churches having a membership of 100-249	1,703
Number of churches having a membership of 250-499	891
Number of churches having a membership of 500-999	421
Number of churches having a membership of 1,000 or more	169
	5,620

Admission to Membership on Confession of Faith:

Number of churches which received 9 or fewer	2,071
Number of churches which received 10-24	1,102
Number of churches which received 25-49	397
Number of churches which received 50-99	107
Number of churches which received 100 or more	20
Number of churches which received none	1,155
Number of churches making no report	768
	5,620

Foreign-speaking Churches: Armenian, 44; Assyrian, 1; Chinese, 6; Czechoslovak, 2; Danø-Norwegian, 2; Filipino, 9; Finnish, 30; French, 2; German, 166; Hawaiian, 19; Indian, 26; Italian, 3; Japanese, 12; Scandinavian, 1; Slavie, 1; Slovak, 5; Spanish, 35; Swedish, 11; Welsh, 12. Total 386.

Foreign Missions * (Supplementing data under Summary I). Places of Service, 5,157. Number of missionaries, 354; Native force, 8,988; Total Christian Community, 566,715; Number of schools, 980; Native contributions, \$1,268,348, of which \$149,398 is for Christian work.

* These totals include figures for Japan, but said figures are for the united Church of Christ in Japan (KYODAN). No China statistics are included in the above items.

CHRISTIAN SUMMARY

COMPARATIVE TABLE BY YEARS

Year	Churches Total	Members Total	Additions Confession	Ministers	S. S. Members	Benevolences	Home Expenses
1896	1,421	107,868		1,391			
1898	1,489	109,667		1,449			
1902	1,350	101,597		1,538			
1906	1,316	97,137		1,175			
1910	1,307	101,468		984			
1915	1,350	109,478		1,418			
1920	1,204	105,310		1,087			
1925	1,052	108,182		1,050	90,694	\$245,770	\$ 957,132
1926	1,108	105,849		1,123	94,516	316,280	1,006,765
1927	1,157	109,641	3,370	1,177	92,606	308,373	1,003,389
1928	1,778	105,684	3,797	1,090	86,432	351,613	1,183,719
1929	1,151	112,122	3,396	1,113	85,617	330,582	1,010,118
1930	1,137	108,188	3,793	1,135	79,120	350,215	832,651
1931	1,099	104,091	45,897	merged	75,131	merged	599,288

a Total additions.

**THE GENERAL COUNCIL
OF THE CONGREGATIONAL CHRISTIAN CHURCHES**

STATEMENT OF BUDGETED INCOME AND EXPENSE FOR THE YEAR ENDED DECEMBER 31, 1951

INCOME

Relief and Reconstruction — For Department of Ministry	\$ 3,000.00	
Apportionment	19,246.50	
Investment Income	2,208.72	
Per Capita Receipts:		
Total Received	\$157,202.91	
Less Amount credited to Mileage Fund	28,296.55	128,906.36
Year Book Revenue (Sales and Advertising)		3,348.56
Miscellaneous Contributions and Income General		990.94
TOTAL INCOME		\$157,701.08

EXPENSE

Salaries	\$ 19,012.00	
Annuity and Retirement Dues	1,416.20	
Social Security	188.96	
Employees' Welfare	214.25	
Advertising and Publicity	79.60	
Biennial Meeting	6,000.00	
Committees	10,145.01	
Department of Ministry	30,256.01	
International and Interdenominational	16,294.55	
Office Expenses	6,849.82	
Pensions	2,776.00	
Rent	2,704.00	
Travel (Exclusive Department of Ministry)	7,601.60	
Year Book	18,635.39	
Repayment of 1949 Advances	23,000.00	
TOTAL EXPENSE	\$145,173.39	
Excess of Income over Expense transferred to General Fund (Surplus Account)		12,527.69
		\$157,701.08

Mileage Fund analysis at December 31, 1951:

Unexpended Balance January 1, 1951	\$ 8,707.11	
Add: Receipts (Per Capita) to December 31, 1951	28,296.55	
Repayment of 1949 Advance	8,000.00	\$ 45,003.66
Balance — December 31, 1951		\$ 45,003.66

Appeal Account:

Balance — December 31, 1950	\$ 5,468.60	
Contributions to December 31, 1951	6,492.65	\$ 11,961.25
Less Disbursements to December 31, 1951		7,402.71
Balance — December 31, 1951		\$ 4,558.54

INTERNATIONAL CONGREGATIONAL COUNCIL

Constituent Members of the

Africa — Congregational Union of South Africa
 Argentine — Congregational Union
 Australia and New Zealand — Congregational Union
 Brazil — Congregational Union
 British Guiana — Congregational Union

British Isles:

Congregational Union of England and Wales
 Congregational Union of Scotland
 Congregational Union of Ireland
 Union of Welsh Independents

Finland — Free Church
 Holland — Remonstrant Church
 Jamaica — Congregational Union
 U. S. A. — Congregational Christian Churches

CHURCHES OR GROUPS OF AMERICAN BOARD AND LONDON MISSIONARY SOCIETY ORIGIN

(*which are not necessarily Congregational*)

Bulgaria
 China (N. China Congregational Fellowship)
 Czecho-Slovakia
 Madagascar
 Mexico
 Micronesia
 Near East
 Papua
 South Sea Islands
 Spain

UNITED CHURCHES INTO WHICH CONGREGATIONAL CHURCHES HAVE MERGED

Canada — The United Church
 China — The Church of Christ
 India and Ceylon:
 The Church of South India
 The United Church of North India
 Japan — The Church of Christ
 Philippines — The Church of Christ

GROUPS IN ASSOCIATION WITH THE INTERNATIONAL CONGREGATIONAL COUNCIL

Denmark — Mission Covenant Churches
 Norway — Mission Covenant Churches
 Sweden — Mission Covenant Churches

THE OFFICERS OF THE INTERNATIONAL CONGREGATIONAL COUNCIL ARE:

Moderator:

REV. DOUGLAS HORTON, D.D. (U.S.A.)

Assistant Secretary:

DOROTHY J. BIGGS

Minister and Secretary:

REV. SIDNEY M. BERRY, M.A., D.D.

Treasurer:

REV. FREDERICK L. FAGLEY, D.D. (U.S.A.)

Assistant Treasurer:

MR. J. B. GOTTS, O.R.E., I.S.O. (Gt. Britain)

Enquiries should be addressed to: REV. SIDNEY M. BERRY, M.A., D.D., 110-112 Memorial Hall,
 Farringdon Street, London E.C. 4, England

MISSIONARIES OF THE AMERICAN BOARD OF COMMISSIONERS FOR FOREIGN MISSIONS

Missionary and Location		Ord.	App.	Missionary and Location		Ord.	App.
Abbott, Rev. & Mrs. Donald K.	Chikore, <i>g</i>	'50	'50	Harrison, Rev. (Ph.D.) & Mrs. Max H.	Bangalore, <i>d</i>	'18	'18
Alvord, Mr. & Mrs. Emory D.	Chikore, <i>g</i>	'21	'21	Hayes, Mr. & Mrs. Malcolm S.	Guadalajara, <i>s</i>	'46	'46
Armstrong, Miss Susan E.	Aleppo, <i>l</i>	'21	'21	Heinemann, Rev. & Mrs. Charles P.	Pasumalai, <i>d</i>	'44	'41
Atwood, Miss Hazel M. (R.N.)	Wai, <i>e</i>	'21	'21	Heinrich, Rev. & Mrs. (Rev.) John C.	Chikore, <i>g</i>	'50	'50
Avery, Mr. & Mrs. Cordon R., Jr.	Tarsus, <i>t</i>	'49	'49	Hemingway, Miss Isabel (R.N.)	% 14 Beacon St., Boston 8, Mass.		'36
Barker, Mr. & Mrs. (R.N.) William S., Jr.	Chikore, <i>g</i>	'48	'48	Henderson, Rev. & Mrs. Lawrence W.	Lobito, <i>h</i>	'45	'47
Beals, Miss Mary A.	Inanda, <i>c</i>	'46	'46	Hess, Rev. & Mrs. James M.	Madhurai, <i>d</i>	'12	'15
Bergdolt, Mr. & Mrs. Louis A.	Chikore, <i>g</i>	'50	'50	Hibbard, Miss Esther L. (Ph.D.)	Kyoto, <i>k</i>	'29	'29
Bergmark, Mr. & Mrs. David A.	Istanbul, <i>a</i>	'49	'49	Iioath, Miss Dorothy S. (S.R.N., S.R.M.)	Madhurai, <i>d</i>	'14	'14
Bergsman, Rev. & Mrs. Lee D.	Johannesburg, <i>c</i>	'43	'46	Holmes, Mr. (Ph.D.) & Mrs. W. Robert	Vaddukoddoi, <i>f</i>	'27	'28
Bicknell, Miss Marguerite E.	Athens, <i>n</i>	'48	'48	Houston, Miss Lyda S.	Nishinomiya, <i>k</i>	'20	'20
Birge, Rev. (Ph.D.) & Mrs. J. K.	Istanbul, <i>a</i>	'14	'14	Hubbard, Rev. (D.D.) & Mrs. Hugh W.	Tunghsien, <i>p</i>	'13	'12
Blake, Rev. & Mrs. Everett C.	Izmir, <i>t</i>	'27	'28	Huggins, Miss Alice M.	Tunghsien, <i>p</i>	'16	'16
Blatter, Miss Dorothy G.	Istanbul, <i>a</i>	'31	'31	Hurlbut, Miss Mary W.	Elende, <i>h</i>	'23	'23
Block, Mrs. Emily R.	Talas, <i>t</i>	'20	'20	Husted, Miss Edith E.	on leave	'16	'16
Bookwalter, Miss Lulu G.	Chunnakam, <i>f</i>	'10	'10	Ingle, Miss I. Mary	Thessaloniki, <i>n</i>	'37	'36
Booth, Rev. & Mrs. William R.	Adams, <i>c</i>	'45	'45	Iseley, Rev. & Mrs. Merrill N.	Gaziantep, <i>t</i>	'20	'19
Brauer, Miss Lillian C.	Istanbul, <i>t</i>	'20	'20	Jacobs, Miss Jennie (R.N., P.H.N.)	Inuvil, <i>f</i>	'18	'24
Brown, Miss Miriam D.	Madhurai, <i>d</i>	'07	'07	Kaetzl, Rev. & Mrs. (Rev.) Samuel T.	Maphumulo, <i>c</i>	'46	'46
Bruce, Miss Clara H.	Bombay, <i>e</i>	'37	'37	King, Miss Lois O.	Galangue, <i>h</i>	'19	'49
Brueckner, Mr. (Ph.D.) & Mrs. K. Robert	Durban, <i>c</i>	'11	'11	Lang, Miss Ellen B. (S.R.N., S.R.M.)	Madhurai, <i>d</i>	'21	'43
Buck, Miss Theresa R. (R.N.)	Mt. Silinda, <i>g</i>	'38	'38	Lanktree, Miss Lucy B.	Kusaie, Micronesia	'41	'41
Buell, Miss Constance	Nishinomiya, <i>k</i>	'18	'18	Laubach, Rev. (Ph.D.) & Mrs. Frank C.	c/o 14 Beacon St., Boston 8, Mass.	'14	'13
Bunker, Rev. & Mrs. Sydney K.	Vaddukoddoi, <i>f</i>	'31	'37	Lepke, Rev. & Mrs. John R.	Johannesburg, <i>c</i>	'45	'50
Burr, Miss Leona L.	Nishinomiya, <i>k</i>	'19	'19	Leslie, Mrs. Elvesta T.	Istanbul, <i>a</i>	'13	'13
Carleton, Rev. (Ph.D.) & Mrs. Alford	Aleppo, <i>l</i>	'30	'24	Lindsay, Miss Alice P.	Istanbul, <i>t</i>	'18	'28
Carter, Miss Minnie E.	Inanda, <i>c</i>	'15	'15	Littlejohn, Miss Jean B.	Nishinomiya, <i>k</i>	'48	'48
Cary, Rev. & Mrs. Frank	Nishinomiya, <i>k</i>	'16	'16	Lockwood, Mr. & Mrs. Edson C.	Vaddukoddoi, <i>f</i>	'27	'27
Chandler, Miss Gertrude E.	Kodaikanal, <i>d</i>	'08	'08	Long, Rev. & Mrs. Loy L.	Bombay, <i>e</i>	'36	'30
Childs, Rev. (Ph.D.) & Mrs. Gladwyn M.	Dondi, <i>h</i>	'23	'22	Long, Miss Mabel E.	Athens, <i>n</i>	'20	'20
Christofersen, Rev. & Mrs. Arthur F.	Adams, <i>c</i>	'15	'15	Lorbeer, Mr. Lloyd L.	Pasumalai, <i>d</i>	'15	'15
Clapp, Miss Frances B. (Mus.D.)	Kyoto, <i>k</i>	'18	'18	Lovatt, Miss Ethel (R.N.)	Gaziantep, <i>t</i>	'40	'40
Clark, Miss Lucy K.	Uduvil, <i>f</i>	'14	'14	Lucas, Miss Gladys E.	Aleppo, <i>l</i>	'25	'25
Coles, Rev. & Mrs. Samuel B.	Galangue, <i>h</i>	'46	'22	Lyman, Mrs. James K.	Istanbul, <i>a</i>	'13	'13
Compton, Mr. & Mrs. Carl C.	Thessaloniki, <i>n</i>	'17	'17	Malcolm, Miss Florence C.	Chilessio, <i>h</i>	'28	'28
Cook, Dr. (M.D.) & Mrs. Hale H.	Wai, <i>e</i>	'47	'47	Markham, Mr. & Mrs. Robin L.	designated to W. C. Africa Mission	'52	'52
Craig, Miss Ivy E.	Mt. Silinda, <i>g</i>	'19	'19	Marsh, Rev. & Mrs. (Rev.) John S.	Chikore, <i>g</i>	'25	'26
Crew, Miss Angie	Nishinomiya, <i>k</i>	'22	'22	Martin, Rev. & Mrs. Azel A.	Pasumalai, <i>d</i>	'14	'15
Crosby, Miss E. Marie	Dondi, <i>h</i>	'27	'27	Martin, Miss Jessie E.	Istanbul, <i>t</i>	'20	'20
Dalbeck, Rev. & Mrs. Gordon E.	Tokyo, <i>k</i>	'50	'50	Masters, Mrs. Victor F.	Mt. Silinda, <i>g</i>	'48	'48
Dederer, Miss (Rev.) Anna	Truk, Micronesia	'49	'48	Matthews, Rev. & Mrs. Alden E.	designated to Japan Mission	'46	'46
Dewar, Miss Mary R. (R.N., M.N.)	c/o 14 Beacon St., Boston 8, Mass.	'46	'46	Maynard, Mr. & Mrs. Richard E.	Tarsus, <i>t</i>	'16	'19
Dewey, Dr. (M.D.) & Mrs. (R.N.) Albert W.	Gaziantep, <i>t</i>	'19	'19	McDowell, Rev. (D.D.) & Mrs. Henry C.	Elende, <i>h</i>	'17	'18
Dille, Rev. & Mrs. Carl R.	Elende, <i>h</i>	'28	'38	McKnight, Rev. & Mrs. William Q.	Nishinomiya, <i>k</i>	'19	'19
Dizney, Miss Helen (R.N., P.H.N.)	Mt. Silinda, <i>g</i>	'20	'21	McMullen, Rev. & Mrs. Horace M.	Beirut, Lebanon	'38	'47
Douglass, Miss Edith L.	Izmir, <i>t</i>	'21	'21	Meacham, Rev. & Mrs. Frank T.	Mt. Silinda, <i>g</i>	'17	'20
Dow, Miss Margaret	Nishinomiya, <i>k</i>	'29	'29	Meebold, Miss Louise	Majuro, Micronesia	'20	'20
Downs, Rev. & Mrs. Darley	Tokyo, <i>k</i>	'16	'19	Miller, Rev. George F., Jr.	Aleppo, <i>l</i>	'46	'46
Dutton, Rev. & Mrs. Philip D.	Dumaguete, <i>v</i>	'16	'19	Mix, Miss Katharine (R.N.)	Wai, <i>e</i>	'28	'28
Dyer, Miss Lora G. (M.D.)	Davao, <i>v</i>	'15	'15	Moran, Rev. & Mrs. Sherwood F.	Nishinomiya, <i>k</i>	'16	'15
Engle, Miss Clara A. (R.N.)	Gaziantep, <i>t</i>	'46	'46	Morrill, Mr. & Mrs. Douglas W.	Nishinomiya, <i>k</i>	'48	'48
Fairbank, Rev. & Mrs. Robert W.	Sholapur, <i>e</i>	'26	'20	Moulton, Rev. & Mrs. Joseph L.	Ahmednagar, <i>e</i>	'18	'18
Fairfield, Mr. & Mrs. John F.	Tokyo, <i>k</i>	'48	'48	Mueller, Rev. & Mrs. Robert C. H.	Rahuri, <i>e</i>	'44	'46
Faurot, Mr. Albert L.	Dumaguete, <i>v</i>	'36	'36	Nichol, Miss Helen R. H.	Athens, <i>n</i>	'49	'49
Flint, Mrs. Edgar M.	Madhurai, <i>d</i>	'12	'12	Nichols, Rev. & Mrs. Edward G.	Pasumalai, <i>d</i>	'28	'30
Foster, Miss M. Naomi	Izmir, <i>t</i>	'41	'41	Nicholson, Miss Oline E.	Madhurai, <i>d</i>	'29	'29
Fowle, Mr. Luther R.	Istanbul, <i>a</i>	'44	'44	Nilson, Rev. & Mrs. Paul E.	Talas, <i>t</i>	'18	'18
Galt, Miss Edith J. (R.N., M.N.)	c/o 14 Beacon St., Boston 8, Mass.	'44	'44	Nolting, Rev. & Mrs. Edward L.	Madhurai, <i>d</i>	'16	'16
Gillett, Rev. (Ed.D.) & Mrs. Clarence S.	Matsumiya, <i>k</i>	'21	'21	Nordquest, Miss Corrine M.	Johannesburg, <i>c</i>	'48	'48
Grant, Mr. & Mrs. Robert H.	Kyoto, <i>k</i>	'45	'45				
Greene, Miss Olive	Izmir, <i>t</i>	'45	'45				
Gwinn, Miss Alice E.	Kyoto, <i>k</i>	'22	'22				
Hack, Mrs. Richard B.	Mt. Silinda, <i>g</i>	'22	'22				
Hackett, Mr. & Mrs. Harold W.	Tokyo, <i>k</i>	'20	'20				
Hamm, Rev. & Mrs. David L.	Dansalan, <i>v</i>	'43	'46				
Hammaker, Miss Margaret G.	Sholapur, <i>e</i>	'25	'25				
Hanlin, Rev. (Th.D.) & Mrs. Harold F.	Truk, Micronesia	'25	'47				

Missionary and Location	Ord.	App.	Missionary and Location	Ord.	App.
Noreen, Miss Emma B. (R.N.), Dumaguete, <i>v.</i>		'26	Swift, Mr. & Mrs. Lloyd B., Talas, <i>t.</i>		'18
Nute, Dr. (M.D.) & Mrs. William L., Talas, <i>t.</i>		'23	Taylor, Dr. (M.D.) & Mrs. Alan B., Durban, <i>c.</i>		'20
Nute, Dr. (M.D.) & Mrs. William L., Jr., Adana, <i>t.</i>		'48	Terpstra, Rev. & Mrs. Chester, Ponape Dist., Micronesia.	45	'49
Okuma, Rev. & Mrs. Thomas M., Bailundo, <i>h.</i>	46	'49	Thelin, Mr. & Mrs. Guy A., Midsayap, <i>v.</i>		'23
Olander, Rev. & Mrs. Paul H. W., Athens, <i>n.</i>	'32	'49	Thomas, Mr. & Mrs. G. Ross, Bombay, <i>e.</i>		'27
Parmelee, Miss Ruth A. (M.D., D.Sc.), Athens, <i>n.</i>		'14	Thomas, Dr. (M.D.) & Mrs. Horace S., Madhurai, <i>d.</i>		'28
Phillips, Rev. (Ph.D.) & Mrs. Ray E., Johannesburg, <i>c.</i>		'17	Thomas, Miss Mary (R.N.), Bailundo, <i>h.</i>		'37
Picken, Miss L. Lillian, Satara, <i>e.</i>		'14	Thompson, Miss E. Frances, Dansalan, <i>v.</i>		'27
Preusse, Miss (Rev.) Edith F., Poona, <i>e.</i>		'11	Thompson, Mr. & Mrs. Herbert A., Kodaikanal, <i>d.</i>		'46
Pruitt, Rev. & Mrs. (M.N.) Paul F., Davao, <i>v.</i>		'49	Torrence, Miss Louise F., Mt. Silinda, <i>g.</i>		'27
Reed, Miss Alice C., Istanbul, <i>t.</i>		'16	Towle, Rev. & Mrs. Gifford H., Vadala Mission, <i>e.</i>	34	'39
Reiff, Miss Mabel H., c/o 14 Beacon St., Boston 8, Mass.		'45	Towner, Miss C. Grace, Istanbul, <i>t.</i>		'12
Riggs, Rev. & Mrs. Charles H., c/o 14 Beacon St., Boston 8, Mass.	23	'14	Walker, Miss Nellie M., Adams, <i>c.</i>		'25
Riggs, Dr. (M.D.) & Mrs. (R.N.) Edward C., Manamadurai, <i>d.</i>		'46	Waln, Rev. & Mrs. Duane V., Chilisso, <i>h.</i>	27	'28
Rinden, Rev. (Ph.D.) & Mrs. Arthur O., c/o 14 Beacon St., Boston 8, Mass.	26	'26	Webb, Rev. & Mrs. Richard S., Bailundo, <i>h.</i>	'27	'29
Roberts, Mrs. Floyd L., Nishinomiya, <i>k.</i>		'28	Webb, Mr. & Mrs. William D., Mt. Silinda, <i>g.</i>		'44
Robertson, Miss Grace M., Kobe, <i>k.</i>		'49	Weeber, Miss Carolyn G. (R.N., M.N.), Madhurai, <i>d.</i>		'47
Rogers, Miss Miriam E., Sholapur, <i>e.</i>		'37	Welch, Rev. & Mrs. Maxwell M., Galangue, <i>h.</i>	43	'46
Rowden, Miss Mary E. (R.N.), Adana, <i>t.</i>		'49	White, Rev. & Mrs. Emmons E., Aruppukottai, <i>d.</i>		'17
Rubenstein, Mr. & Mrs. David H., Adams, <i>c.</i>		'49	White, Rev. & Mrs. Raymond F., Mardin, <i>t.</i>	26	'48
Schomer, Rev. & Mrs. Howard F., Chambour-sur-Lignon, <i>b.</i>	41	'44	Wilcox, Miss Katie, Madhurai, <i>d.</i>		'15
Scott, Mr. & Mrs. John W., Talas, <i>t.</i>		'46	Wilder, Dr. (M.D.) & Mrs. Edward W., Nagpur, <i>e.</i>		'21
Scott, Miss Lavinia, Inanda, <i>c.</i>		'32	Wiley, Rev. & Mrs. Walter B., Istanbul, <i>a.</i>	24	'24
Shaw, Rev. & Mrs. Ernest T., c/o 14 Beacon St., Boston 8, Mass.	18	'17	Williams, Miss Gladys M., c/o 14 Beacon St., Boston 8, Mass.		'18
Shepard, Dr. (M.D.) & Mrs. Lorria A., Istanbul, <i>t.</i>		'18	Wilson, Miss (Rev.) Eleanor, Majuro, Micronesia.	46	'24
Smith, Miss Bertha K., Madhurai, <i>d.</i>		'17	Wood, Miss Agnes A., Inanda, <i>c.</i>		'29
Smucker, Rev. & Mrs. James R., Ahmednagar, <i>e.</i>	46	'46	Wood, Miss (Rev.) E. Loleta, Poona, <i>e.</i>	46	'18
Stanton, Mr. & Mrs. Lawrence L., Mazatlan, <i>s.</i>		'44	Wood, Rev. & Mrs. Robert W., Kyoto, <i>k.</i>	45	'47
Stoltz, Rev. & Mrs. Benjamin F., Istanbul, <i>t.</i>	18	'25	Woodruff, Mrs. Alma S., Istanbul, <i>t.</i>		'11
Stowe, Rev. & Mrs. David M., on leave.	43	'45	Woolworth, Rev. & Mrs. Wm. Sage, Jr., Istanbul, <i>a.</i>	18	'17
Stowe, Miss Grace H., Nishinomiya, <i>k.</i>		'07	Wright, Mrs. Horace K., Ahmednagar, <i>e.</i>		'14
Summerville, Miss Harriet M., Dondi, <i>h.</i>		'46	Yarrow, Miss Harriet, Izmir, <i>t.</i>		'27
Swart, Rev. & Mrs. Winfield Q., Vadala Mission, <i>e.</i>	26	'26	Young, Rev. John G., Kyoto, <i>k.</i>	37	'46

ASSOCIATE MISSIONARIES OF THE AMERICAN BOARD

Missionary and Location	Ord.	App.	Missionary and Location	Ord.	App.
Apleby, Miss Dorothy G. (S.R.N.), Manepay, <i>f.</i>		'51	McEvoy, Miss Cynthia A., Osaka, <i>k.</i>		'51
Blum, Mr. & Mrs. Maurice H., Guadalajara, <i>s.</i>		'51	Miller, Mr. & Mrs. Loren L., Majuro, Micronesia.		'50
Blumenfeld, Mr. Melvin E., Talas, <i>t.</i>		'50	Millet, Miss Martha, Istanbul, <i>t.</i>		'50
Bright, Miss Venita J., Aleppo, <i>l.</i>		'51	Morrill, Miss Mary, Izmir, <i>t.</i>		'49
Cary, Mr. & Mrs. (M.D.) Otis, Kyoto, <i>k.</i>		'47	Murray, Mr. Harold E., Tarsus, <i>t.</i>		'51
Christofersen, Miss Mabel A., Inanda, <i>c.</i>		'45	Nichols, Miss Virginia I., Inanda, <i>c.</i>		'48
Cushman, Miss Mary F. (M.D.), Chilisso, <i>h.</i>		'22	Nilson, Miss Dorothy G., Mardin, <i>t.</i>		'51
Dewey, Mrs. Alexander (K. Faust), Izmir, <i>t.</i>		'50	Nilson, Miss Sylvia E., Aleppo, <i>l.</i>		'49
Dittes, Mr. & Mrs. James E., Talas, <i>t.</i>		'50	Olsen, Mr. Kenneth M., Tarsus, <i>t.</i>		'50
Dowie, Mr. & Mrs. Kenneth W., Tokyo, <i>k.</i>		'49	Pelphs, Mr. Carl W., Kodaikanal, <i>d.</i>		'21
Dudley, Mr. Richard E., Pasumalai, <i>d.</i>		'51	Richmond, Miss Elizabeth B., Istanbul, <i>t.</i>		'50
Edmonds, Mr. William A., Talas, <i>t.</i>		'49	Robinson, Miss Dorothy M., Izmir, <i>t.</i>		'51
Elder, Mr. & Mrs. Joseph W., Madhurai, <i>d.</i>		'51	Savage, Mr. Donald J., Tarsus, <i>t.</i>		'51
Fisher, Mrs. Louise Ghem (R.N.), Satara, <i>e.</i>		'34	Schinske, Mr. Robert A., Tarsus, <i>t.</i>		'50
Freiheit, Miss Florence E., Nishinomiya, <i>k.</i>		'50	Schoenheit, Miss Marion A., Istanbul, <i>t.</i>		'51
Fyfe, Mr. James G., Tarsus, <i>t.</i>		'51	Scovel, Miss Fernie M., Istanbul, <i>t.</i>		'49
Gauntt, Miss B. Joanne, Izmir, <i>t.</i>		'49	Simpson, Miss Mildred M., Bombay, <i>e.</i>		'49
Goodfellow, Miss Eunice A., Uduvil, <i>f.</i>		'50	Smith, Miss Dorothy G., Istanbul, <i>t.</i>		'51
Goodykoontz, Miss Anna L., Istanbul, <i>t.</i>		'49	Spafford, Miss Phyllis, Inanda, <i>c.</i>		'51
Huntley, Miss Janet R., Osaka, <i>k.</i>		'51	Stavroulakis, Miss Maxine H., Athens, <i>n.</i>		'48
Keithahn, Rev. & Mrs. (M.D.) Ralph R., "Gandhi Gram," Ambathurai, <i>d.</i>	22	'25	Tooby, Miss Florence M., Athens, <i>n.</i>		'49
Ketchum, Rev. & Mrs. (Rev.) Creston D., Micronesia.		'51	Torrey, Miss M. Beth, Dondi, <i>h.</i>		'37
Korchagina, Miss Maria (M.D.), Vadala Mission, <i>e.</i>	51	'51	Watson, Mr. (Ph.D.) & Mrs. (Ph.D.) Frank D., Athens, <i>n.</i>		'50

a Istanbul, P. O. Box 142. d South India. g Southern Rhodesia, Africa. l Syria. s Mexico.
 b France. e India. h West Central Africa. n Greece. t Turkey.
 c South Africa. f Ceylon. k Japan. p China. v Philippine Islands.
 N. B. — As postal directions, the places named are often inadequate and subject to change. Correspondents of missionaries of the American Board are advised to send their letters, enclosed to Foreign Department, 14 Beacon St., Boston 8, Mass.

LAYMEN'S FELLOWSHIP STATE CHAIRMEN

as of February, 1952

National Director, Walter A. Graham

Pembroke, Kentucky

Alabama	Herman D. Cook, 1102 First St., Lanett.
California, Northern	John H. Finger, Jr., 5927 McAndrew Dr., Oakland.
California, Southern	Otto Knudsen, 216 Grandview Ave., Redlands.
Central South	Al Landrith, Waynoka, Okla.
Colorado	Harold Rarick, 700 S. Sherman, Denver 9.
Connecticut	Edward Chase, 534 Second Ave., West Haven.
Florida	Kenneth Hunt, 909 37th St., West Palm Beach.
Georgia	Richard Drake, Demorest.
Hawaii	James Misajon, 327 Hao St., Honolulu, T. H.
Idaho	A. S. Collinsworth, New Plymouth.
Illinois, Northern	W. S. Perrin, Wyoming.
Illinois, Southern	Vance Browning, Palestine.
Indiana	Allen Paton, 2150 N. Ritter Ave., Indianapolis 44.
Iowa	John Faust, Manson.
Kansas	Chester Bidleman, Kinsley.
Kentucky-Tennessee	Emerson Poste, 309 McCallie Ave., Chattanooga, Tenn.
Maine	Raymond D. Barstow, 17 Cliff Ave., South Portland, Me.
Massachusetts	Arthur W. Leighton, 97 Talbot Ave., Medford 55.
Michigan	Jan Vanderploeg, North Muskegon.
Middle Atlantic	Richard E. Brainard, 17 Congressional Pkwy., Livingston, N. J.
Minnesota	George A. Cleveland, 164 Pleasant Ave., St. Paul, Minn.
Missouri	William Peterson, 408 Security Bldg., St. Louis.
Montana	J. Homer Hancock, Ballentine.
Nebraska	Wade Shepherd, Ralston.
New Hampshire	Harold Croft, 9 Washington St., Concord.
New York	Alden Young, 624 Ostrander Ave., Riverhead, N. Y.
North Dakota	Charles Brown, Heaton.
Ohio	John V. Cotton, 2885 Bellaire Rd., Cuyahoga Falls.
Oregon	Charles Drew, Box 344, Beaverton, Ore.
Pennsylvania	William J. Earnshaw, 8224 Pickering St., Philadelphia.
Rhode Island	Ralph C. Bevan, 509 Turks Head Bldg., Providence.
South Dakota	Charles Hatch, Wessington Springs.
Southern Convention	George Colclough, Burlington, N. C.
Vermont	Charles R. Grant, 123 Walnut St., Rutland.
Washington	Herbert Erickson, 6226 53rd St., N. E., Seattle.
Wisconsin	Henry P. Baldwin, The Island, Wisconsin Rapids.
Wyoming	Lowell E. Larsen, Box 603, Rock Springs.

NATIONAL OFFICERS

Chairman — Clarence Beasley, 35 Garrison St., Brookline, Mass.*Vice Chairman* — Fred S. Richards, Holroyd Bldg., Forest Grove, Ore.*Secretary* — Harold E. Wahlberg, 1108 Greenleaf, Santa Ana, Cal.*Director* — Walter A. Graham, Pembroke, Ky.

WOMEN STATE PRESIDENTS

National Fellowship of Congregational Christian Women

as of February 1952

Chairman, Mrs. Ellis L. Hemingway, 20 Malvern Place, Verona, New Jersey

Executive Secretary, Miss Margaret Hargrove, 287 Fourth Ave., New York 10, N. Y.

Alabama-Mississippi	Mrs. Henry Boyd, 1604 Mabry, Selma, Ala.
Alabama	Mrs. Jettie Logan, Box 56, Tallassee.
California (N)	Mrs. Bayard Buckham, 50 Buckeye Ave., Oakland 18.
California (S)	Mrs. Lyman T. Crossman, 421 W. Roses Rd., San Gabriel.
Central South	Mrs. Herbert Dittner, Goltry, Okla.
Colorado	Mrs. P. H. Millikin, 269 Rafferty Gardens, Littleton.
Connecticut	Mrs. Galen E. Russell, Southport.
Florida	Dr. Helen Cole, Jacaranda Hotel, Avon Park.
Georgia	Mrs. Peter Doherty, 5419 Victory Dr., Columbus.
Georgia-South Carolina	Mrs. S. D. Butler, 112 Bogard St., Charleston, S. C.
Hawaii	Mrs. Joseph Bakken, 2420 Kaala Way, Honolulu, T. H.
Idaho	Mrs. E. V. Haynes, 4819 Franklin Rd., Boise.
Illinois	Mrs. Thomas L. Crosby, 125 S. Sixth Ave., La Grange.
Indiana	Mrs. John F. Gray, 621 E. 66th St., Indianapolis 20.
Iowa	Mrs. L. E. Fellows, Clear Lake.
Kansas	Mrs. E. C. Garrison, Osborne.
Kentucky-Tennessee	Miss Miriam Heermans, Pleasant Hill, Tenn.
Louisiana (Plymouth)	Mrs. Lillian B. Dunn, 2924 Louisiana Ave., New Orleans.
Maine	Mrs. R. E. Lindquist, 12 Lincoln St., Rockland.
Massachusetts	Mrs. Homer D. Washburn, East St., South Hadley.
Michigan	Mrs. Keith Elliot, 180 N. Union St., Battle Creek.
Middle Atlantic	Mrs. Fred Buschmeyer, 125 Gates Ave., Montclair, N. J.
Minnesota	Mrs. H. C. Randall, 5212 Park Ave., Minneapolis.
Missouri	Mrs. Dorothy Suddarth, 652 W. 62nd St., Kansas City 2.
Montana	Mrs. Walter Spencer, 507 First St., W., Roundup.
Nebraska	Mrs. Harry Coggins, Aurora.
New Hampshire	Mrs. Theodore B. Hadley, Hampstead.
New York	Mrs. John A. Wallberg, 36 Ferris Lane, Poughkeepsie.
North Carolina	Mrs. E. B. Crutchfield, R. 5, Box 115, Sanford.
North Dakota	Mrs. Irvin Sorlie, 1201 13th Ave. N., Fargo.
Ohio	Mrs. S. W. McClary, 514 DePeyster St., Kent.
Oregon	Mrs. Albert H. Querin, 1927 N. E. Fremont, Portland 12.
Pennsylvania	Mrs. William Koch, 20 W. Gardner Ave., Glenolden.
Rhode Island	Mrs. F. Cushing Foss, 76 Sea View Ave., Edgewood 5.
South Dakota	Mrs. Shelby Light, Chamberlin.
Southern Convention	Mrs. W. B. Williams, 1253 24th St., Newport News, Va.
Tennessee	Mrs. Willette Humphrey, 18 DeSoto St., E., Memphis.
Texas (Plymouth)	Mrs. R. L. Terrell, 2202 Breckridge St., Houston.
Utah	Mrs. George Dreher, 340 South First St., W., Bountiful.
Vermont	Mrs. Lyman W. Bole, 9 Fairview St., Springfield.
Virginia	Mrs. Ruth Lawrence, R. 2, Box 187, Windsor.
Washington	Mrs. W. H. Harris, 9638 47th S. W., Seattle 6.
Wisconsin	Mrs. Edgar Bark, 1927 Underwood Ave., Wauwatosa 13.
Wyoming	Mrs. Harvey Johnston, 115 Coffeen Ave., Sheridan.

CONGREGATIONAL CHRISTIAN CHAPLAINS IN UNITED STATES ARMED FORCES

AS OF APRIL 1, 1952

AIR FORCE

- ARCHER, RUSSELL C., 1903rd Engr. Avn. Bn., APO 970, San Francisco, Cal.
 BAGBY, CHARLES L., 56 Fighter Intep. Wg., Selfridge AF Base, Mich.
 BARTLETT, HENRY M., 6200th Air Base Wg., APO 74, San Francisco, Cal.
 BEARDSLEY, WHITMORE E., 3310th Tech. Trng. Wg., Scott AFB, Ill.
 BLUNDON, LESLIE W., Office of the Chaplain, 6602nd Air Base Wg., NEAC, USAF, Ernest Harmon AFB, APO 864, c/o P.M., New York, N. Y.
 BOND, CLAUDE, 3615th Pilot Trng. Wg., Craig Air Force Base, Ala.
 BUNCH, LOREN W., Eglin Air Force Base, Fla.
 BURCHELL, E. ROY, 1605th Air Base Gp., APO 406, c/o P.M., New York, N. Y.
 COLE, CONNOR G., Wg. Chaplain, 39th A/D Wg., APO 942, Seattle, Wash.
 COOPER, HORACE N., The Chaplains School, Ft. Slocum, N. Y.
 CORDILL, TUNIS S., JR., Air Chaplain, Hq. 2nd Air Force, Barksdale Air Force Base, La.
 DENNIS, ORVILLE, 2274th Air Base Sq., Wolters AFB, Tex.
 FIX, CHARLES J., 804 Avn. Engr. Bn., APO 147, New York, N. Y.
 FORBES, ROBERT G., 3700th Air Force Indoc. Wg., Lackland AFB, Tex.
 GOULD, HOWARD, 1500 ABG, MATS, APO 953, San Francisco, Cal.
 HART, WILLIAM C., Hqs., Wright-Patterson AFB, Box 2361, Dayton, Ohio.
 KERR, RUSSELL N., Office of the Base Chaplain, Hqs. Air Proving Ground Command, Eglin Air Force Base, Fla.
 MACK, WILLIAM E., Hqs. 19th Bomb Wg., APO 334, c/o P.M., San Francisco, Cal.
 MACKENZIE, CHARLES S., JR., Hq. & Hq. Sq. SMAMA, McLellan AFB, Sacramento, Cal.
 MARTIN, CLYDE M., 9th Air Base Gp., Travis AFB, Cal.
 MECKEL, SCLAS, Office of the Chief of Air Force Chaplains, Washington 25, D. C.
 MEFFEN, JAMES D., JR., 6550th Air Base Sq., AF Missile Test Center, Patrick Air Force Base, Fla.
 MORSE, BRADLEY T., Office of the Chaplain, Andrews AFB, Washington 25, D. C.
 MORTON, NORRIS T., USAF Hospital, 5005th Med. Gp., APO 949, c/o P.M., Seattle, Wash.
 MYERS, GEORGE R., Hqs. 363rd Tactical Recon. Wg., Shaw Air Force Base, Sumter, S. C.
 NIELSEN, DAVID, Hq. 13th Air Base Gp. Depot, FEANCOM AB, APO 323, c/o P.M., San Francisco, Cal.
 PARKS, KENNETH G., 92nd Bomb Wg., Fairchild AFB, Wash.
 PEACOCK, ALFRED G., Hq. & Hq. Sq. 55th AB Gp., Ramey AFB, APO 845, New York, N. Y.
 RINGDAHL, PAUL G., 92nd Bomb Wg., Fairchild AFB, Wash.
 STIPEK, CHARLES W., 3600th AB Sq., APO 117, c/o P.M., New York, N. Y.
 STOWE, CLAYTON H., 3650th Air Force Indoctn. Wg., Sampson AFB, N. Y.
 SWARTZ, ARTHUR, Base Chaplain, Air Proving Grounds, Eglin Air Force Base, Fla.
 TURNER, JOHN, Parks AFB, Pleasanton, Cal.
 UPTON, LAWRENCE M., 78th Fighter Intep. Wg., Hamilton Air Force Base, Cal.
 WINN, EDGAR H., 44th Bomber Wg., Lake Charles AFB, Lake Charles, La.
 WISE, FRANCIS H., 3750 Tech. Trng. Wg., Sheppard AFB, Wichita Falls, Tex.
 WITHERSPOON, GLENN J., Hq. Air Trng. Command, Scott Air Force Base, Ill.

ARMY

- ADAMS, ROWLAND C., MAAG Formosa, APO 63, c/o P.M., San Francisco, Cal.
 ALLAN, JAMES B., 10th Engr. Construction Bn., APO 468, c/o P.M., San Francisco, Cal.
 AXTON, JOHN T., 2128th ASU, Sta. Complement, Ft. Knox, Ky.
 BARTHOLOMEW, LISLE, 1301st ASU, Chaplains Section, Ft. Monmouth, N. J.
 BEASLEY, LOUIS J., 10th Trng. Highway Gp., APO 407, c/o P.M., New York, N. Y.
 BENGSTON, ERNEST L., 278th Inf. Regt., Ft. Devens, Mass.
 CARLSEN, EMANUEL, 8232th Hqs. Service Command, APO 500, c/o P.M., San Francisco, Cal.
 DE BILIO, FRANCIS D., 101 Airborne Div., Camp Breckinridge, Ky.
 DISTANT, LEWIS E., 745th AAA Gun Bn., Ft. Banks, Mass.
 DOWNEY, WILLIAM B., 1205th ASU, Ft. Wadsworth, Staten Island, N. Y.
 EAHEART, KARL F., JR., Office of the Chaplain, 8th Inf. Div., Ft. Jackson, S. C.
 EATON, JAMES A., 95th Inf. Bn. SEP, Ft. Campbell, Ky.
 FISHER, CHARLES, 5011th ASU, SC, Camp McCoy, Wis.
 FORD, WILLIAM C., 62nd AAA AW Bn., APO 154, c/o P.M., New York, N. Y.
 FROST, WILLIAM M., Hqs. 28th Inf. Div., APO 111, New York, N. Y.
 GOMEZ, EDWIN C., 3440th ASU, Sta. Complement, Ft. Benning, Ga.
 GOUDE, STUART V., Hq. Ryukyus Army Hospital, 8114th A.U., APO 719, c/o P.M., San Francisco, Cal.
 HUFFMAN, CLOMA A., 502nd Communications Recon. Gp., Ft. Devens, Mass.
 JOHNSON, JULIAN B., 68th AAA Gun Bn., APO 301, c/o P.M., San Francisco, Cal.

JOHNSON, MITCHELL C., 32nd AAA AW Bn., Ft. Bliss, Tex.
 KINGSBURY, JOHN A., 175th Military Patrol Bn., APO 46, c/o P.M., New York, N. Y.
 KLINE, ALFRED S., 7th Inf. Div., APO 7, c/o P.M., San Francisco, Cal.
 KOCH, G. ADOLPH, 7th Evacuation Hospital, APO 407, c/o P.M., New York, N. Y.
 MAURER, PAUL H., Hqs. XVth Corps, Camp Polk, La.
 MCDANIEL, KENNETH E., Hq. 6th Army, Presidio, San Francisco, Cal.
 McELDOWNNEY, MORRIS C., Chaplain Div., Hqs. EUCOM, APO 403, c/o P.M., New York, N. Y.
 McINNES, WILLIAM G., 8164th Army Unit, APO 9, c/o P.M., San Francisco, Cal.
 McKINLEY, GEORGE O. A., Hq. 899th AAA AW Bn. SP 28th Inf. Div., APO 111, c/o P.M., New York, N. Y.
 MERCIER, HAROLD A., 21st Evacuation Hospital, APO 301, c/o P.M., San Francisco, Cal.
 MORRILL, JAMES W., 35th Inf. Regt., 25th Inf. Div., APO 25, c/o P.M., San Francisco, Cal.
 PEGRAM, CHARLES F., 501st ABN. Regt., Camp Breckinridge, Ky.
 POLLARD, GOLDWIN S., 526th AAA Gun Bn., Ft. Totten, N. Y.
 POTTER, LINWOOD C., 25th Med. Bn., 25th Inf. Div., APO 25, San Francisco, Cal.
 RHINE, RAYMOND O., U. S. Army Hospital, Hqs. Med. Detachment, 1262 ASU, Fort Dix, N. J.
 RIEGER, GROVER C., Hqs. 16th Infantry Regt., APO 1, c/o P.M., New York, N. Y.
 ROBIE, EVERETT M., Hq. 4th Army, Ft. Sam Houston, Tex.
 SEGERSTROM, DAVID I., 5th General Hospital, APO 36, c/o P.M., New York, N. Y.
 SHIBRY, FLOYD W., Hq. 3rd. Inf. Div., APO 468, c/o P.M., San Francisco, Cal.
 SPYKER, FRED B., Hqs. 745 AAA Gun Bn., Ft. Banks, Mass.
 TEE, LAWRENCE E., 7071st ASU, Ft. Belvoir, Va.
 VAN KIRK, PERRY W., 31st Inf. Div., Ft. Jackson, S. C.
 VERNON, SAMUEL J., Osaka Army Hospital, APO 1007, c/o P.M., San Francisco, Cal.
 WALTERS, L. VERDETE, 6003 ASU, SC, Ft. Ord, Cal.

NAVY

ARENDR, ERIC H., Naval Amphibious Base, Coronado, San Diego 55, Cal.
 AUSTIN, L. CHURCHILL, USS Consolation (A.H.-15) FPO, San Francisco, Cal.
 BENNETT, FRED D., Naval Air Sta., Quonset Pt., R. I.
 COE, ROBERT WOOD, JR., 2nd Marine Div., FMF, Camp Lejeune, N. C.
 DAVIS, JAMES E., Hqs., USS New Jersey (BB-62) FPO, New York, N. Y.
 DICKINSON, L. A., Commander, USNR, U.S.S., Howard W. Gilmore (AS-16) FPO, New York, N. Y.
 GREENLAW, EARLE D., Naval Hospital, Pensacola, Fla.
 HAMILTON, FRANK R., District Chaplain's Office, Bldg. 130, U. S. Naval Training Center, Great Lakes, Ill.
 HARPOLE, RALPH O., U. S. Merchant Marine Academy, Kings Pt., Great Neck, N. Y.
 HOWARD, EDWIN R., U.S.S. Haven (AH-12) FPO, San Francisco, Cal.
 IRWIN, A. L., LCDR, USN, USS Repose (AH-16) c/o FPO, San Francisco, Cal.
 KIRKBRIDE, DONALD L., Chaplain's Office, Naval Trng. Center, San Diego 33, Cal.
 LeMAY, HAROLD E., Naval Air Sta., #14, FPO, San Francisco, Cal.
 MARTIN, ALVO O., District Chap., 6th N.D., Naval Base, Charleston, S. C.
 MAXWELL, HENRY F., Bldg. 82, U. S. Naval Hospital, Great Lakes, Ill.
 MORGAN, VICTOR H., Receiving Sta., Naval Air Sta., Norfolk 11, Va.
 PALMER, KENNETH L., NS #103, FPO, New York, N. Y.
 PEEPLES, CHARLEY L., Commander, MSTs, Atlantic-Bldg. A, Room 705, 58th & 1st Ave., Brooklyn 20, N. Y.
 PHILLIPS, L. R., Naval Hospital, San Diego, Cal.
 READ, ALDEN A., 90 Church St., New York, N. Y.
 SCHADEBERG, HENRY C., U. S. Naval School, Chaplain's Unit, Newport, R. I.
 SHARP, DAVID A., JR., U. S. Naval Sta., Receiving Sta., Treasure Island, San Francisco, Cal.
 SINCLAIR, DONALD K., U. S. Naval School, General Line, U. S. Naval Base, Newport, R. I.
 SULLENBERGER, C. A., Naval Air Sta., U. S. Navy #3925, FPO, San Francisco, Cal.
 WHEELER, WENDELL C., Commander, MSTs; Pacific-Bldg., 312-Warehouse B, Ft. Mason Pt. of Embarkation, San Francisco, Cal.
 WIESE, OLIVER F. L., U. S. Naval Sta., Navy 1506, FPO, New York, N. Y.

VETERANS ADMINISTRATION

BUTT, L. GEORGE, Cushing V. A. Hospital, Framingham, Mass.
 ELLIOTT, HOMER H., V. A. Center, Neuropsychiatric Hospital, Los Angeles 25, Cal.
 FLECKLES, ELLIOTT V., V. A. Center, Northampton, Mass.
 FRAZEE, JOHN E., V. A. Hospital, Boise, Ida.
 RENZ, FERDINAND J., V. A., Hospital, #5175, Butler, Pa.
 WALLIN, NATHANIEL C., V. A. Hospital, San Fernando, Cal.

VETERANS ADMINISTRATION — PART-TIME

BURDON, HAROLD C., 1423 Main St., Newington, Conn.
 CLAPP, ELLERY C., V. A. Hospital, Northampton, Mass.
 PARKER, C. FRANKLIN, Whipple, Ariz.
 WALKER, CHARLES C., 1216 Chester St., Little Rock, Ark.

CONGREGATIONAL CHRISTIAN ORDINATIONS, 1951

ALLRED, CHARLES FRED, Pleasant Ridge Ch., Ramseur, N. C.	May 27	DENNETT, ROBERT BARNARD, <i>Andover Newton Theol. Sch.</i> , Littleton, Mass.	Sept. 30
ANDERSON, JOHN FREDERICK, <i>Bangor Theol. Sem.</i> , Woolwich, Me.	Aug. 19	DEWEY, ROBERT DYCKMAN, <i>Yale Div. Sch.</i> , 1st Ch., Emporia, Kans.	Sept. 21
AYRE, ALBERT RUSSELL, <i>Yale Div. Sch.</i> , 1st Ch., Derby, Conn.	Feb. 4	DODSON, LINDEN SEYMOUR, <i>Pacific Sch. Rel.</i> , Christ Ch., Silver Spring, Md.	July 15
BADER, NELDA GERTRUDE, <i>Yankton Coll. Sch. Theol.</i> , 1st German Ch., Billings, Mont.	Sept. 2	EDDY, MRS. MARGARET RUTH, <i>Union Theol. Sem.</i> , 1st United Ch., Cincinnati, Ohio.	May 30
BADER, THEODORE REUBEN, <i>Yankton Coll. Sch. Theol.</i> , 1st German Ch., Billings, Mont.	Sept. 2	EDDY, NORMAN COOLEY, <i>Union Theol. Sem.</i> , South Ch., New Britain, Conn.	May 27
BARRES, MRS. MARJORIE JANE, <i>Yale Div. Sch.</i> , Ch. of Christ, New Haven, Conn.	June 14	EDWARDS, SARAH ALEXANDER, <i>Union Theol. Sem.</i> , 1st Ch., Litchfield, Conn.	Apr. 15
BARRES, OLIVER MORGAN, JR., <i>Yale Div. Sch.</i> , Ch. of Christ, New Haven, Conn.	June 14	ENGSTROM, EDWIN RICHARD, JR., <i>Yale Div. Sch.</i> , Orient, N. Y.	Oct. 14
BECKER, ALBERT CARLYLE, 1st Ch., Hastings, Neb.	Nov. 14	ENSIGN, LORING SABIN, <i>Yale Div. Sch.</i> , 2nd Ch., Waterbury, Conn.	June 10
BEEBE, LLOYD ERWIN, <i>Andover Newton Theol. Sch.</i> , 1st Ch., Newton Center, Mass.	May 20	ERICKSON, CHARLES ORON, <i>Chicago Theol. Sem.</i> , Seabrook Ch., Topeka, Kans.	June 20
BELL, CHARLES WILSON, Blackwood Ch., Headland, Ala.	July 6	EVANS, GEORGE KENNETH, <i>Yale Div. Sch.</i> , Mt. Carmel, Conn.	June 24
BLAKNEY, CHARLES PHILIP, <i>Andover Newton Theol. Sch.</i> , Bethany Ch., Worcester, Mass.	Dec. 12	FARNUM, NORMAN R., JR., <i>Boston U. Sch. Theol.</i> , Lakeville, Mass.	Apr. 29
BOTKIN, SAMUEL LEE, <i>Chicago Theol. Sem.</i> , Lawton, Okla.	Oct. 23	FATE, RUSSELL LOWELL, <i>U. Chicago Div. Sch.</i> , Lyonsville Ch., La Grange, Ill.	Mar. 16
BOURDEAU, HUGO ALFRED, <i>Crane Theol. Sch.</i> , Calvinistic Fed. Ch., Hardwick, Mass.	May 19	FAULK, JOSEPH LAWRENCE, <i>Union Theol. Sem.</i> , Galilee Ch., New York, N. Y.	Jan. 14
BRANTZ, EDWARD HALL, <i>Hartford Sem. Found.</i> , Ralston, Neb.	Apr. 15	FISHER, JOHN KENNETH, <i>Chicago Theol. Sem.</i> , Ontario Ch., Oneida, Ill.	June 17
BROOKS, RACHEL GLEASON, <i>Oberlin Grad. Sch. Theol.</i> , Hornby Ch., Beaver Dams, N. Y.	Oct. 21	FORSBERG, NANCY ELIZABETH, <i>Yale Div. Sch.</i> , 1st Ch., West Haven, Conn.	June 3
BROWN, ARTHUR MASON, <i>Union Theol. Sem.</i> , 2nd Ch., Greenwich, Conn.	Feb. 13	FRIOU, CHARLES DYSON, <i>Yale Div. Sch.</i> , 1st Ch., Flushing, N. Y.	Apr. 15
BUCKMINSTER, HAROLD CHASE, <i>Union Theol. Sem.</i> , Grace Ch., New York, N. Y.	Dec. 2	FUKUYAMA, YOSHIO, <i>Chicago Theol. Sem.</i> , 1st Ch., Crete, Neb.	June 19
BURLESON, JOHN KEBLE, <i>Pacific Sch. Rel.</i> , United Ch., New Haven, Conn.	Mar. 11	GALUSHA, ELINOR GERTRUDE, <i>Union Theol. Sem.</i> , Granby, Mass.	June 24
BURTON, GEORGE EDMUND, <i>Chicago Theol. Sem.</i> , Western Springs, Ill.	May 2	GANS, MRS. ELEANOR L., <i>Oberlin Grad. Sch. Theol.</i> , 1st Ch., Petaluma, Cal.	June 26
CAMPBELL, HENRY AMBLER, <i>Chicago Theol. Sem.</i> , 1st Central Ch., Omaha, Neb.	Apr. 15	GARDNER, FRANK WILLIAM, <i>Union Theol. Sem.</i> , Broadway Tab., New York, N. Y.	May 20
CARNES, HARVEY LARABEE, <i>Asbury Theol. Sem.</i> , 1st Ch., St. Petersburg, Fla.	Nov. 7	GAULT, ELIUM ELMER, <i>Bonebrake Theol. Sem.</i> , New Palestine, Ohio.	Aug. 12
COMPTON, BEN COLLIER, Bethlehem Ch., Moulton, Ala.	Apr. 29	GEIER, EMANUEL, <i>Yankton Coll. Sch. Theol.</i> , McLaughlin, S. D.	Sept. 30
COOLEY, WALTER LAWSON, <i>Hartford Sem. Found.</i> , 4th Ch., Hartford, Conn.	May 13	GILBERT, CHANDLER WRIGHT, <i>Yale Div. Sch.</i> , Central Pk. Ch., Toledo, Ohio.	Oct. 28
CULBERTSON, HENRY ALVIN, <i>Boston U. Sch. Theol.</i> , Rialto, Cal.	June 17	GILMAN, CLARK EDGAR, Rockwell, Iowa.	Jan. 14
DAHMER, EDWARD VICTOR, <i>Yankton Coll. Sch. Theol.</i> , Westside Ch., McCook, Neb.	June 12	GREENOUGH, GEORGE EARL, Wallingford, Vt.	Apr. 22
DAVIE, MALCOLM HENDERSON, <i>Andover Newton Theol. Sch.</i> , Monroe, Conn.	Oct. 14	GRIFFIS, BARBARA MARJORIE, <i>Union Theol. Sem.</i> , Portland, N. Y.	Sept. 30
		GROW, ROGER DANA, <i>Yankton Coll. Sch. Theol.</i> , Union Ch., Clay Center, Neb.	Oct. 28
		GRUMAN, LAWRENCE LOWELL, <i>Union Theol. Sem.</i> , Pilgrim Hts. Ch., Minneapolis, Minn.	June 28

- GUSTAFSON, CARL THEODORE, *Pacific Sch. Rel.*, Com. Ch., Benicia, Cal. Apr. 8
- GUSTAFSON, JAMES MOODY, *Chicago Theol. Sem.*, Essex Com. Ch., Chicago, Ill. June 10
- HALL, WINTHROP GODDARD, *Packachoag Ch.*, Auburn, Mass. Mar. 9
- HARRIS, HOWARD LEROY, *Hartford Theol. Sem.*, Blairsburg, Iowa. Apr. 29
- HASS, DONALD JAMES, *Fuller Theol. Sem.*, Lake Ave. Ch., Pasadena, Cal. May 20
- HASTINGS, LEROY NELSON, JR., *Hartford Theol. Sem.*, Shrewsbury, Mass. Oct. 17
- HAZZARD, AARON H., Lewiston, Mich. Nov. 29
- HERREMAN, KEITH EDWIN, *Chicago Theol. Sem.*, Pilgrim Ch., Milwaukee, Wis. Oct. 28
- HEWGILL, MURRAY AGAR, *Asbury Theol. Sem.*, Clinton, Mich. Oct. 22
- HOFFMANN, ARTHUR MARTIN, *Yankton Coll. Sch. Theol.*, Culbertson, Neb. Jan. 24
- HOULDSWORTH, FRANCIS HOWARD, *Oberlin Grad. Sch. Theol.*, Union Ch., Peoria, Ill. Apr. 10
- HOWARD, NEIL RUNNELLS, *Andover Newton Theol. Sch.*, Fed. Ch., South Natick, Mass. Dec. 19
- HUTCHINSON, ALAN BRADFORD, *Andover Newton Theol. Sch.*, Park Pl. Ch., Pawtucket, R. I. June 7
- IRELAND, TRUMAN OAKLEY, *Eastern Bapt. Theol. Sem.*, 1st Ch., South Coventry, Conn. Nov. 15
- JEWELL, DAVID WILLIAM, *Union Theol. Sem.*, Mt. Hermon Sch. Chapel, Mt. Hermon, Mass. Oct. 14
- JOHNSON, BIRGER T., *Union Theol. Sem.*, Blooming Grove, N. Y. Dec. 20
- JORDAN, DAVID ARTHUR, *Yale Div. Sch.*, Dalton, Mass. June 14
- KAUTZ, WILLIAM F., *Chicago Theol. Sem.*, Pilgrim Ch., Madison, Wis. Nov. 25
- KEMP, CLARENCE GRATTON, *Union Theol. Sem.*, 1st Ch., Kansas City, Mo. Feb. 14
- KLEIN, ALBERT ODGERS, *Fuller Theol. Sem.*, Lake Ave. Ch., Pasadena, Cal. May 20
- KLEIN, REINHOLD HENRY, *Yankton Coll. Sch. Theol.*, Bazine, Kans. June 11
- KOHN, NATHAN, JR., Compton Hill Ch., St. Louis, Mo. Jan. 21
- KOLSTI, ARTHUR HARRIS, JR., *Andover Newton Theol. Sch.*, Waldo Ch., Brockton, Mass. June 21
- KOZELKA, RICHARD B., *Yale Div. Sch.*, Plymouth Ch., Minneapolis, Minn. June 21
- LAITE, CHESLEY HARRISON, *Bangor Theol. Sem.*, Houlton, Me. Oct. 28
- LEEBRICK, BLAND ALLEN, Carolina Ch., Burlington, N. C. June 3
- LIDELL, EARNEST DWIGHT, *Pacific Sch. Rel.*, 1st Ch., Stockton, Cal. June 11
- MAC NEILL, ROBERT WILLIAM, *Boston U. Sch. Theol.*, Eliot Ch., Boston, Mass. June 18
- MAEDCHE, HELMUT VICTOR, *Yankton Coll. Sch. Theol.*, 1st Ch., Hebron, N. D. June 2
- MANNSCHOTT, ROBERT M., Stark, Ill. June 3
- MC GARRY, DAVID AUBREY, *Boston U. Sch. Theol.*, Guilford Ch., Brattleboro, Vt. Feb. 25
- MEFFEN, JAMES DOUGLAS, JR., *Harvard Div. Sch.*, West Mansfield, Mass. July 7
- MILLIKEN, LOWELL WOODMAN, *Bangor Theol. Sem.*, Belpre, Ohio. Oct. 5
- MILTEER, JAMES HENRY, Pollocksville, N. C. Nov. 4
- MOORE, RICHARD ORA, JR., *Eastern Bapt. Theol. Sem.*, Kensington Ch., Philadelphia, Pa. Apr. 6
- MOULTHROP, GEORGE ALLISON, *Chicago Theol. Sem.*, 1st Ch., Albany, N. Y. June 24
- MUNSEY, JOHN VERNON, *Yale Div. Sch.*, Rutland, Mass. Sept. 23
- NELSON, JOHN EDWARD, Island Falls, Me. June 27
- NOMURA, JOSEPH HIDESHI, *Yankton Coll. Sch. Theol.*, Nuuanu Ch., Honolulu, T. H. Nov. 4
- OSBORNE, DONALD FECTEAU, *Gordon Coll. of Theol.*, Sharon, Vt. Sept. 30
- PIERCE, HARVEY LEWIS, *Asbury Theol. Sem.*, Westboro, Ohio. Nov. 18
- PITCOCK, EMILIE FLORENCE, *Yale Div. Sch.*, Com. Ch., Raymond, Me. Oct. 12
- PORTER, JOSEPH E., *Duke U. Div. Sch.*, 1st Ch., Springfield, Mass. June 17
- POWERS, EDWARD ALTON, *Yale Div. Sch.*, Dunbar United Ch., Hamden, Conn. Nov. 25
- RAWLINGS, LINA ALMA, Blountsville, Ind. Sept. 30
- REITAN, HARALD ARNE, *Chicago Theol. Sem.*, Hyde Park United Ch., Chicago, Ill. May 22
- ROBINSON, VERNE ARTHUR, *Pacific Sch. Rel.*, Eden Ch., Hayward, Cal. May 4
- ROWLEY, DONALD WESLEY, *Harvard Div. Sch.*, New Castle, N. H. Sept. 30
- SCHAFFER, WILLIAM RICHARD, *Yankton Coll. Sch. Theol.*, Hope Ch., Bethune, Colo. Apr. 18
- SCOTT, WALTER REED, *Chicago Theol. Sem.*, New Castle, Colo. Apr. 23
- SEELY, ALBERT LYNUS, *Yale Div. Sch.*, Wells River, Vt. Sept. 23
- SEIBEL, EDWARD G., *Yankton Coll. Sch. Theol.*, 1st Ch., Crook, Colo. Sept. 12
- SHEELY, MADISON L., JR., *Chicago Theol. Sem.*, Oak Lawn, Ill. Sept. 11
- SIETSEMA, GLADE WESLEY, Edgemont, S. D. Oct. 7
- SIMMONS, HANDY OTTO, Pollocksville, N. C. Nov. 4
- SMITH, NORMAN LEONARD, *Boston U. Sch. Theol.*, Trinitarian Ch., Taunton, Mass. Jan. 28

STEERE, KENNETH WADE, <i>Yale Div. Sch.</i> , Roxbury, Conn.	June 17	WILLIAMS, WILLIAM DAVID, <i>Chicago Theol. Sem.</i> , Forest Glen Ch., Chicago, Ill.	May 6
STEPANEK, MRS. ALMA ESTHER, <i>Yankton Coll. Sch. Theol.</i> , 1st Ch., Hebron, N. D.	June 2	WILSON, DONALD MOYER, <i>Union Theol. Sem.</i> , Saugatuck Ch., Westport, Conn.	June 24
STONE, WILLIAM EDWARD, <i>Andover Newton Theol. Sch.</i> , Swanzey, N. H.	July 1	WINEGARNER, ROBERT SMITH, <i>Chicago Theol. Sem.</i> , Hettinger, N. D.	Nov. 27
TALLY, ROBERT EUGENE, Sanford, N. C.	Oct.	WISEGARVER, HARALD J., Maple Hill, Kans.	July 22
TODRANK, GUSTAVE H., <i>Boston U. Sch. Theol.</i> , Mt. Vernon Ch., Boston, Mass.	May 27	WOLFENBERGE, VIRGIL LOUIS, <i>Yale Div. Sch.</i> , Foxon Ch., East Haven, Conn.	Apr. 29
TOWERY, JOHN CHESLEY, <i>Yale Div. Sch.</i> , Point Isabel Ch., Bethel, Ohio.	June 10	WOOD, ROBERT WATSON, <i>Oberlin Grad. Sch. Theol.</i> , Fair Haven, Vt.	June 17
TYLER, EDWARD JACKSON, <i>Yale Div. Sch.</i> , Fed. Ch., Putney, Vt.	Feb. 4	YEAGER, IVER FRANKLIN, <i>Chicago Theol. Sem.</i> , Hyde Park United Ch., Chicago, Ill.	Feb. 5
WAUGH, RICHARD MARVIN, Bethlehem Ch., Moulton, Ala.	Apr. 29	YOUNG, ALBERT HENRY, <i>Bonebrake Theol. Sem.</i> , Plattsburg, Ohio.	June 17
WETZEL, WILLIAM GAYLE, <i>Canton Theol. Sem.</i> , Norwood, N. Y.	July 8	ZDVORACEK, LAWRENCE WOREL, <i>Eden Theol. Sem.</i> , Kalihi Union Ch., Honolulu, T. H.	Nov. 11
WILHELM, ELMER THEODORE, <i>Yankton Coll. Sch. Theol.</i> , Bethlehem Ch., Alpena, S. D.	Oct. 14		

DIRECTORS OF RELIGIOUS EDUCATION

CONGREGATIONAL CHRISTIAN CHURCHES

The numbers refer to church numbers as listed in the schedules. Where the names of the directors are not reported the number of the church is omitted. Ordination date is given for ordained ministers. Mr. and Miss have been uniformly omitted.

CALIFORNIA, Northern

1. Leonard Grindstaff, 3281 Garfield Ave., Alameda.
7. Claude W. Albright, 52 Arlington Ave., Berkeley.
8. Stanton Jue, 1917 Addison St., Berkeley 4.
9. Mrs. Kenneth Johnson, 2369 Le Conte Ave., Berkeley 9.
14. Mrs. M. E. Saunders, Shelley Rd., Campbell.
24. Mrs. Ruth F. Senter, 1102 M Street, Eureka.
28. Louise H. Wrisley, 2017 Wilson Ave., Fresno 4.
31. Duane Waln, Jr., 1798 Scenic Ave., Berkeley 9.
33. Laude Hays, Kenwood, 1949
35. Verne A. Robinson, 1080 Grove Way, Hayward, 1951
36. Laude Hays, Kenwood, 1949
48. Mr. & Mrs. Robert A. Knowles, 655 Wesley Ave., Oakland 10.
73. Elizabeth Helz, 1336 Arroyo Ave., San Carlos.
74. Lyle Baird, P. O. Box 37, Marin City.
79. Maxwell Graham, 4319 Geary Blvd., San Francisco.
83. Pepronia Merjanian, First Church, Third & San Antonio Sts., San Jose 12.
85. Ralph Books, 135 Paseo Grande, San Lorenzo.
86. Mrs. Marjorie B. Recknagel, 1104 Cabrillo Ave., Burlingame.
87. John Quinliven, 903 Irwin, San Rafael.
90. Gwyneth E. Baxley, 109 La Paloma Ave., Saratoga, 1948
94. Earnest D. Lidell, 116 W. Willow St., Stockton, 1951

CALIFORNIA, Southern and the Southwest

6. Mrs. Gracia Booth, Box 64, Avalon.
22. Mrs. Glen Zeller, Hill Ave., Escondido.
25. Lloyd H. Gysin, 309 W. Wilson, Glendale 3.
31. Mrs. Dean Stitt, 520 Hosmer, El Cajon.
33. Gertrude Scovel, P. O. Box 187, Lemon Grove.
34. Violet C. Detwiler, 5117 The Toledo, Long Beach 3.
35. Mrs. Pearl Anderson, 2448 Chestnut Ave., Long Beach 6.
47. Max E. Willcockson, 535 S. Hoover St., Los Angeles 5, 1926
48. Portia E. Ferry, 2140½ Holly Dr., Hollywood 28.
53. Edward Paulson, 1251 Fourth Ave., Los Angeles 19.
55. Mrs. Katharine Kilbourne, 1924 N. Catalina, Los Angeles 27.
59. Mr. & Mrs. Grant Jordan, 3915 Roxton Ave., Los Angeles 43.
63. Ernest Sayers, 1011 Rampart Blvd., Los Angeles 26.
75. Mrs. Charlotte A. Head, 526 N. Euclid Ave., Ontario, 1931
78. Lorice Starr, 910 McKee Rd., Bakersfield.
80. Mrs. Helen D. Green, 500 Jackson St., Pasadena 6.
82. Mrs. Miriam Gorton, 1039 Sinaloa Ave., Pasadena 7.
86. Mrs. Dana Schlaegel, 780 N. Caswell St., Pomona.
97. Mrs. Delia H. Reinbold, 4769 Panorama Dr., San Diego.
102. Mrs. Robert T. Sheppard, 4141 Jackdaw, San Diego 3.

109. Mrs. Carlota M. Alexander, 2101 State St., Santa Barbara.
116. John Donald, 2050 Oak St., South Pasadena.
118. Mrs. Gertrude L. Brown, 115 Lincoln Dr., Ventura.
119. Bruce A. Russell, P. O. Box 101, Vista, 1951
130. Bonnie Junkin, 3030 W. Lincoln, Phoenix, Ariz.

CENTRAL SOUTH

32. W. A. Biggs, 3817 Colonial, Dallas 15, Tex.
35. Mrs. Ann F. Kaumer, 1111 W. Dickson, Ft. Worth 10, Tex.

COLORADO

5. Mrs. Laszlo Borbas, 900 Broadway, Boulder.
18. Mrs. Louis H. Auten, 1400 Lafayette, Denver.
50. Mrs. Iris Kerr, Manitou Springs, 1943

CONNECTICUT

9. John H. Taylor, Quonset Village, Yale Bowl, New Haven.
17. Irma Norleman, 521 Laurel Ave., Bridgeport 5.
23. Alice E. Cook, 285 Main St., Bristol.
24. E. Gilbert Carlson, 19 Haig Ave., Bristol.
36. Frank P. Snow, 409 Prospect St., New Haven 11.
49. Mrs. Gerald Hatch, 11 Park Ave., Danbury.
63. Corinna Hillman, 55 Elizabeth St., Hartford 5.
64. Mrs. Esther Acker, 829 Main St., East Hartford 8.
65. Mrs. Arlon Porter, 140 Maple St., East Hartford 8.
71. Ralph Collins, Warehouse Point.
75. Mrs. Sterling S. White, 19 Cambridge St., Elmwood 10.
81. Mrs. H. Baid Shultis, Carrington Lane, Farmington.
85. Betty Sanford, 55 Elizabeth St., Hartford 5.
- Calista Olds, 55 Elizabeth St., Hartford 5.
94. Florence D. Stevens, 168 Milbank Ave., Greenwich.
109. Beulah W. Pinks, 60 Gold St., Hartford 3.
111. Dana Darling, 123 Ridgefield St., Hartford.
112. Marjorie D. Curtis, 8 Newport Ave., West Hartford.
113. Beryl J. Gigle, 135 Cheshire St., Hartford 6.
115. Victoria Johanson, 10 Woodland St., Hartford 5.
130. Betty Jane Rector, 55 Elizabeth St., Hartford 5.
141. Mrs. Lou Ann Parsons, 55 Elizabeth St., Hartford 5.
146. Genevieve R. Thompson, 10 Brainard Ave., Middletown.
147. Leonard J. Ebel, 74 Rogers Rd., Middletown.
149. Gladys Wells, 100 W. Main St., Milford.
157. Jo Anne Young, 138 Millville Ave., Naugatuck.
161. Louise C. Drew, Cascade Rd., New Canaan.
165. Stanley E. Anderson, 311 Temple St., New Haven 11, 1936
170. Mrs. Nan Kaiper, 197 Franklin Rd., Hamden.
174. Helen Khoobyar, 55 Elizabeth St., Hartford 5.
182. Richard Parker, 23 Livingston St., New Haven.
184. Morris Pike, 409 Prospect St., New Haven 11.
192. Mrs. Lucius Lobdell, Main Ave., Norwalk.
194. Graham W. Howe, 55 Elizabeth St., Hartford 5.

197. James Bradford, 409 Prospect St., New Haven 11.
 251. Violet Schroeder, N. Eagleville Rd., Storrs.
 254. James Pine, R.F.D. 2, Southwick, Mass.
 264. Marion S. Ito, P. O. Box 482, Torrington.
 277. Ruth L. Sprague, 238 W. Main St., Waterbury 2.
 279. Antoinette Bierce, 54 Aurora St., Waterbury.
 286. Mary Jane Ward, 55 Elizabeth St., Hartford 5.
 288. Florence M. Vail, 12 S. Main St., West Hartford 7.
 291. Philip Krug, 567 Orange St., New Haven.
 296. Mildred P. Edwards, 125 Main St., Wethersfield 9.
 297. Dorothea Judy, 179 Church St., Willimantic.
 303. Rev.* & Mrs. Marlin Bedient, 81 Grove St., Windsor. *1943

CONVENTION OF THE SOUTH, PLYMOUTH

8. Paul Jones, 2717 Louisiana Ave., Lake Charles, La.
 14. Mrs. Princess G. Hopson, 1470 Gladys St., Beaumont, Tex.
 17. Mrs. Roberta Livingston, 2825 Holman St., Houston, Tex.

FLORIDA

18. Elizabeth Elverson, 1620 Drexel Ave., Miami Beach.
 30. Harvey L. Carnes, 2335 Dartmouth Ave., N., St. Petersburg 3. 1951

HAWAII

21. Josephine Jackson, Central Union Ch., Beretania & Punahou Sts., Honolulu.
 Margaret Yamasaki, 1212 University Ave., Honolulu.
 32. Joseph Nomura, P. O. Box 1384, Honolulu. 1951
 109. Ruby Parris, Waimea Chr. Ch., Waimea, Kauai.

ILLINOIS

7. Mrs. Effie Shockley, 5734 Woodlawn Ave., Chicago 37.
 16. Mrs. Frank Anning, 255 Vine St., Aurora.
 28. Mrs. D. L. Douglas, R. 1, Karnak.
 31. Mrs. Roy Mann, 3629 Sunnyside Ave., Brookfield.
 45. Chester Wetzel, 854 Belden Ave., Chicago 14.
 49. Lois McClure, 1236 E. 46th St., Chicago.
 51. Richard C. Daniels, 7000 S. Jeffery Ave., Chicago 49.
 55. Mrs. Eleanor M. Bowden, 2614 S. Keeler Ave., Chicago 23.
 59. Donald R. Mathis, 12237 S. Ada St., Chicago.
 60. Mrs. Cecil Burkhardt, 1515 W. Monroe St., Chicago 7.
 62. Mrs. Charles Mueller, 5424 Lawler Ave., Chicago 30.
 65. Mrs. Edna Gray, 5712 Prairie Ave., Chicago.
 67. Mrs. Philip Mathisen, 1448 E. 53rd St., Chicago 15.
 68. Don Bloesch, 5757 University Ave., Chicago.
 75. J. L. Sandford, 7000 S. Park Ave., Chicago.
 103. William S. Wingate, R. 2, Walkup Rd., Crystal Lake.
 111. Marcella M. Ladd, Des Plaines.
 125. Mrs. B. F. Anderson, 363 Utley Rd., Elmhurst.
 129. Margaret Chidester, 1417 Hinman Ave., Evanston.
 141. Mrs. Kenneth R. Burley, Box 28, Glen Ellyn.
 151. Mary J. Condon, 155th & Turlington, Harvey.
 154. Charles Schneeberger, 418 S. Washington St., Hinsdale.
 170. Ralph Wilson, Egan.
 173. Fred Marvin, Elmore Ave., Downers Grove.
 197. Ward L. Stephenson, 2335 23rd Ave., Moline. 1949
 205. Emma Ruth Anderson, Evangelical Seminary, Naperville.
 218. Mrs. Philip C. Landers, 933 Pleasant Ave., Oak Park.
 219. Jane Merrill, 848 Lake St., Oak Park.

221. Drexel V. Mollison, 131 N. Elmwood, Oak Park.
 231. Richard Black, Theol. Sem., Naperville.
 235. Mary Jean Bartholomew, 810 Courtland, Park Ridge.
 236. Mrs. H. P. Larson, 211 W. Orleans St., Paxton.
 237. Carolyn Fisher, Payson.
 239. Mrs. C. W. Baughman, 531 Broadway, Pekin.
 247. Mrs. E. L. Robertson, 415 Main St., Plainfield.
 263. Melvin C. Dorsett, 318 N. Church St., Rockford.
 270. Mrs. Lane Clapsaddle, Earlville.
 282. Ray Moore, 3520 Emerald St., Steger.
 290. Mrs. S. H. Weinberg, R. 1, Table Grove.
 301. Mrs. Bessie Foster, Wataga.
 307. Lawrence E. Voss, 4352 Lawn Ave., Western Springs. 1947
 313. Bessie M. Stratton, 738 11th St., Wilmette.

INDIANA

47. Violet E. Carlson, 505 W. Berry St., Ft. Wayne.
 75. Patricia Risdon, 505 W. Mulberry St., Kokomo.

IOWA

63. Mrs. T. R. Barthell, 1st Cong. Ch., 10th & Locust, Dubuque.
 100. James Hakes, Cong. Ch., Grinnell.
 108. Nancy E. Forsberg, 711 N. Gilbert St., Iowa City.
 190. Mrs. N. I. Baxter, 1st Cong. Ch., 13th & Nebraska St., Sioux City.

KANSAS

41. Geraldine Gregg, 2028 Washburn, Topeka. 1949
 80. Paul Nicely, 1903 Buchanan, Topeka.
 93. John Rossel, 222 N. Clifton, Wichita.

MAINE

185. Earl K. Sweatland, 22 Caldwell St., Portland 5. 1941
 211. Mrs. Robin Fenner, 19 Leavitt St., Skowhegan.

MASSACHUSETTS

6. Forrest Bateman, 1483 State St., Springfield.
 9. Eleanor L. Lee, 3 Summit Ave., Amesbury.
 42. June Helfer, 4 Charlesgate, E., Boston 15.
 52. Paul Burditt, 62 Main St., Stoneham 80.
 61. Mona E. Shute, 29 Auburn St., Charlestown 29.
 71. Raymond N. Fedje, 36 Summit St., Hyde Park 36. 1951
 73. Neal Bennett, 11 Elm St., Jamaica Plain 30.
 76. Mrs. Bessie P. Erb, 1200 Massachusetts Ave., Cambridge 39. 1925
 77. Charles G. Schaufele, Park St. Ch., Boston 8. 1937
 84. Robert Durkee, 745 Commonwealth Ave., Boston 15.
 89. Mrs. Harold H. Hodges, 1st Cong. Ch., Elm St., Braintree 84.
 98. Sidney A. Weston, 15 Capen Hill Rd., Sharon.
 102. E. Laura Butler, 116 Sedgwick St., Jamaica Plain 30.
 136. Marion B. Ochampaugh, 204 Appleton Ave., Pittsfield.
 151. James B. Leek, Springdale Ave., Dover.
 153. Mrs. Louis Eklund, 68 Clark Ave., Draeut.
 167. Ruth E. McClun, 21 Central Ave., Everett 49.
 183. Donald Mauck, 32 Bluff Ave., Fitchburg.
 185. Mrs. John E. Thomas, Pearl St., Framingham.
 191. Mrs. Howard Hill, R.D. 2, New Bedford.
 196. Nancy F. Hildonen, 26 Summit Ave., Rockport. 1946
 210. Harry Widman, Court Sq., Greenfield.
 227. Dwight H. Anderson, Andover Newton Theol. Sch., Newton Center.
 229. Mrs. Constance Timson, Wentworth Ave., Plaistow, N. H.
 243. Mrs. Dorothy Stoddard, 21 Silver St., South Hadley. 1925
 245. T. Richard Herbert, Andover Newton Theol. Sch., Newton Center.

261. F. Ryeburn Lynch, Dracut St., Lawrence.
 271. Earle B. Sukeforth, 48 Outlook Dr. Lexington 73.
 274. Frances Myers, 763 Longmeadow St., Longmeadow 6.
 278. Mrs. John N. Tiffany, 47 Pentucket Ave., Lowell.
 285. Mrs. Ralph W. George, 97 Broad St., Lynn.
 294. Robert Partington, Elm St., West Mansfield.
 307. Robert B. Fehlman, 45 Beacon St., Boston 8.
 310. Pauline Johnson, 55 Central St., Stoneham 1950
 311. Mr. & Mrs. John Preston, 154 Herrick Rd., Newton Center 59.
 350. Mrs. Arthur Simmons, Southfield.
 354. Alfred Slighter, 64 Hancock St., Anburndale 66.
 355. Mrs. George S. Winsor, 31 Morseland Ave., Newton Center 59.
 356. Virginia Webber, 584 Center St., Newton 58.
 358. Mrs. Robert L. Monroe, 42 Eliot Ave., West Newton 65.
 360. Mrs. Franklin D. Jerome, 140 Carlton Rd., Waban 68.
 361. Edmund W. Nutting, 72 Highland St., West Newton 65. 1949
 366. William D. Hosking, Hartford Theol. Sem., Hartford, Conn.
 378. J. Raymond Sikkell, 154 Herrick Rd., Newton Center 59.
 397. Lloyd R. Yeagle, 152 Wendell Ave., Pittsfield. 1935
 402. Eleanor R. Lewis, 71 Center St., Pittsfield.
 410. Kenneth C. Bunker, 62 Royal St., Wollaston 70. 1931
 412. Mrs. M. Alicia Corea, 300 Manet Ave., Quincy 69. 1949
 416. Walter F. Smith, 98 Kemper St., Wollaston 70.
 421. Robert Vancil, 47 Sanborn St., Reading.
 424. Mrs. Marjorie Roberts, Beach St., Revere 51.
 438. Carlton T. Daley, 598 Cabot St., Beverly.
 452. Richard Bruholm, 1st Cong. Ch., Shrewsbury.
 465. Shirley Kajikawa, 33 College St., South Hadley.
 470. Gwendolin Hamer, 95 Summer Ave., Springfield.
 471. Elizabeth L. Reed, 186 Woodside Ter., Springfield.
 478. Arthur C. Weil, 127 Mulberry St., Springfield 5. 1942
 480. Mrs. Marion Vuilleumier, 36 Lathrop St., West Springfield.
 484. Cheryl Bastian, 28 Pomeworth St., Stoneham 80.
 490. Evelyn M. Scott, 21 Cumberland Rd., Lynn. 1948
 509. Holland Maughan, 14 Richardson Ave., Wakefield.
 512. Edna A. Morris, 158 Newbury St., Boston 16.
 520. Lucia Mikaelian, 9 Ellery St., Cambridge 38.
 523. Richard Chartier, 745 Commonwealth Ave., Boston 15.
 524. Gene Ethridge, Andover Newton Theol. Sch., Newton Center. 1950
 525. Irene MacCauley, 207 Washington St., Wellesley Hills 82.
 528. Everett L. Taylor, 270 Bay State Rd., Boston 15.
 544. Carol Warner, 85 Morton St., West Springfield.
 556. John Graves, Hartford Sem. Found., Hartford, Conn.
 560. John A. Hutchison, Grace Ct., Williamstown. 1938
 571. John R. Zimmerman, 345 Beacon St., Boston 16.
 576. Martin E. McMurray, 582 Chandler St., Worcester 2.
 579. Helen Jane Sears, 4 Fenimore Rd., Worcester 5.

MICHIGAN

8. Mrs. Herbert McConnell, 2720 Four Mile Rd., N. W., Grand Rapids.
 9. Mrs. Gertrude B. Couch, 405 Nob Hill Pl., Ann Arbor.

18. Mrs. Bernadine M. Staples, 150 N. Broad St., Battle Creek.
 25. Margaret Purchase, 115 Ives, Big Rapids.
 62. Mrs. Jessie Morley, 2606 Lothrop, Detroit 6.
 63. John B. Forsyth, 15050 Southfield Rd., Detroit 23. 1933
 65. Elma Baldrick, 677 Parker, Detroit 14.
 78. D. E. Gibson, 218 W. Grand River, East Lansing.
 99. Mrs. Winona Arrick Cayvan, 730 Ethel Ave., S. E., Grand Rapids 6.
 100. A. Cecil Houghton, 2126 Francis Ave., S. E., Grand Rapids 7.
 101. Mrs. Charles Doolittle, 3000 Monroe, N. E., Grand Rapids.
 102. Dorothy Ely, 110 Ann St., N. E., Grand Rapids 5.
 104. Marjorie Maurer, 2415 Madison Ave., S. E., Grand Rapids.
 125. Mrs. LeRoy Johnston, 120 N. Jackson St., Jackson.
 127. Myra Binks, 129 S. Park St., Kalamazoo.
 156. Mrs. Colvin Ross, 1018 Second St., Muskegon.
 169. Ada Williams, R.D. 4, Owosso.
 175. Harold John LeVesconte, Jr., 119 State St., Pontiac.
 176. Mrs. William Thompson, 3005 Conger St., Port Huron.
 230. Mrs. Jacqueline Jackson, 1047 Woburn, Willow Village, Ypsilanti.

MIDDLE ATLANTIC

3. Lillian Dilts, 3821 39th St., N. W., Washington 16, D. C.
 6. Claude G. Young, 704 24th St., N. E., Washington 2, D. C.
 9. Elizabeth McGuffie, 1 Westmoreland Cir., Washington 16, D. C.
 16. Mrs. Marian K. Tate, 1311 Noyes Dr., Silver Spring, Md. 1939
 33. Mrs. Stoddard Lane, 27 Park Ct., Verona, N. J.
 48. Ethel M. Baader, 90 Christopher St., Montclair, N. J.
 50. Mrs. P. F. Gifford, 143 Watchung Ave., Montclair, N. J.
 52. Mrs. Joseph Hall, 209 Highfield Lane, Nutley 10, N. J.
 61. Bertha H. Juell, 109 Continental Ave., River Edge, N. J.
 69. Edmund C. Allen, 35 Doris Pkwy., Westfield, N. J.

MINNESOTA

34. Dorothy Belt, 2310 E. Fourth St., Duluth.
 74. Olive Anderson, Box 291, Marshall.
 80. Mrs. Edwin C. Field, 4701 Colfax Ave., S., Minneapolis.
 82. Jean Prusia, Fifth St. & Eighth Ave., S. E., Minneapolis.
 85. Catherine West, 3905 Lyndale Ave., S., Minneapolis.
 87. Esther Stranahan, 5700 First Ave., S., Minneapolis.
 90. Ruth Bailey, 1900 Nicollet Ave., Minneapolis 3.
 101. Tomi Kasai, 217 Union St., Northfield.
 115. Gertrude Warner, 103 Fourth Ave., N. W., Rochester.
 121. Mrs. Cecile M. Hanson, 5934 W. 35th St., St. Louis Park 16.
 159. Lucille Campbell, Box 446, Wayzata.

MISSOURI

27. Mrs. Charles W. Schulze, 5243A Lansdowne, St. Louis 9.
 32. Robert T. Clark, 826 N. Union Blvd., St. Louis 8. 1948

MONTANA

6. Esther E. Ewell, 1202 N. 27th St., Billings.
 25. Phyllis Skarsten, 2010 Third Ave., N., Great Falls.

NEBRASKA

70. Alice E. Murphy, 1826 D Street, Lincoln 2.
 92. Mrs. M. N. Bivin, 2411 N. 51st St., Omaha.

NEW HAMPSHIRE

36. Mrs. Freeman E. MacIver, 15 Cypress St., Concord.
 82. George H. Colton, Lyme Rd., Hanover.
 135. Mrs. Ruth M. Budd, Hobbs Rd., North Hampton.
 151. Harriet M. Newman, 582 Middle St., Portsmouth.

NEW YORK

1. Mrs. George M. Spence, 10 Fullerton St., Albany.
 17. Emerson B. Bateman, 107 Laurel Ave., Binghamton.
 28. Helen V. Osborn, 77 Washington Hgwy., Snyder 21.
 60. Mrs. Mabel Pierce, R.D. 1, Bainbridge.
 73. Mrs. George Wilson, 10 Baisley Ave., East Rockaway.
 91. Carol C. Rose, 36 Cathedral Ave., Hempstead.
 103. Mrs. Milan Wright, Hopkinton.
 108. Esther G. Vodola, 316 E. Fourth St., Jamestown. 1948
 162. Clayton R. Lund, 217 Ocean Ave., Brooklyn. 1944
 173. Shirley Blood, 235 E. 22nd St., New York.
 175. Dr. Hazel L. Perkison, 211 W. 56th St., New York 19.
 180. Percy E. Greene, 3332 107th St., Corona.
 183. Charles D. Friou, 36-20 Bowne St., Flushing 54. 1951
 187. David H. Morrix, 67 Charles St., New York 14.
 207. Mrs. W. G. Wetzel, 23 N. Main St., Norwood.
 211. Mrs. Eva Champ, 48 W. Main St., Ontario.
 221. Mrs. P. M. Larson, Jr., Parishville.
 227. Mrs. Harriette Curtis, Antwerp St., Philadelphia.
 265. Mrs. Edna Hardlicka, 11 Elm St., Saugerties.
 266. Mrs. Ethel Williams, Savannah.
 267. Mrs. George Brooks, Bayport.
 291. Mrs. George Hodge, 308 Thurber St., Syracuse 5.
 295. Lois Beal, 30 Underhill St., Tuckahoe 7.
 299. Jeannette Davis, 119 Addington Pl., Utica 3.
 319. Mrs. Ray Gibbons, 19 Midland Ave., White Plains.

OHIO

3. Mrs. Harry Nicholson, 501 W. Market St., Akron 3.
 48. Mrs. Arthur C. Hoffman, 47 Olive St., Chagrin Falls.
 71. Mrs. C. L. Stevens, 1813 Page Ave., East Cleveland 12.
 74. Mary S. King, 9606 Euclid Ave., Cleveland.
 80. David Robinson, 1340 Webb Rd., Lakewood 7.
 87. Mrs. Hulda M. Phipps, 3122 Woodbury Rd., Cleveland.
 93. Pricilla Smith, 518 E. Town St., Columbus 15.
 148. Mrs. C. C. Conrad, 75 S. Broadway, Geneva.
 176. Mrs. Arthur Preil, 323 E. College Ave., Kent.
 203. Margaret Ewing, 946 Washington Ave., Lorain.
 213. Martha Thornton, 137 N. Elmwood, Medina.
 242. Edward A. Hawley, 47 Morgan St., Oberlin. 1949
 247. Judith M. French, 31 Richmond St., Painesville.

296. Lester R. Vining, 3145 Collingwood, Toledo. 1943
 299. Mrs. A. C. Carlson, 1333 Sabra Rd., Toledo.

OREGON

12. Franklin W. Kelsey, 336 N. 16th St., Corvallis.
 15. Mrs. John L. Barber, 1st Cong. Ch., Eugene.
 32. Delta B. Evans, 1126 S.W. Park Ave., Portland 5.

PENNSYLVANIA

25. Iola Baker, 217 Green St., Edwardsville.
 58. Mrs. Azniv Maksian, 5951 Irving St., Philadelphia.

PUERTO RICO

6. Maria Robles, United Evang. Ch., Fajardo.

RHODE ISLAND

20. Mrs. Vernon W. Cooke, 22 Underwood St., Pawtucket.
 21. Gordon Goodfellow, Andover Newton Theol. Sch., Newton Center, Mass.
 25. Elsie B. Simmons, 300 Weybosset St., Providence.
 27. Ruth E. Cameron, 70 Everett Ave., Providence.
 28. William Swales, Boston Univ. Sch. Theol., Boston, Mass.

SOUTH DAKOTA

117. Harriet Cady, 410 S. Summit Ave., Sioux Falls.

VERMONT

26. Mrs. R. K. Best, 30 Perrotta Pl., Burlington.
 49. Mrs. Jeanne Parsley, East Barre.
 129. Mrs. Clara Cooper, Randolph.

WASHINGTON

19. David Nelson, Box 57, Mercer Island.
 82. Mrs. Lois Shaughnessy, 57th Ave., S. W. & Admiral Way, Seattle 6.
 86. Carolyn Goddard, 9260 California Ave., Seattle 6.
 91. Mary Mauzey, 3555 W. McGraw, Seattle 99.
 93. Mora Collins, 500 Broadway, N., Seattle 2.
 94. John H. Gibson, 2148 Fifth Ave., W., Seattle 99.
 95. Lane Baker, 2606 Franklin, Seattle 2.
 100. Joyce Julian, 824 W. Fourth, Spokane.
 107. Elizabeth Woodworth, 918 Division Ave., Tacoma.
 124. Mrs. Fred Dean, 3602 Fruitvale Blvd., Yakima.

WISCONSIN

40. Mrs. Mae Fancher, 344½ Lincoln Ave., Eau Claire.
 81. Mrs. Hubert W. Austin, 1008½ Vine St., La Cross.
 93. Richard L. Snyder, 305 Lathrop St., Madison 5. 1943
 119. James K. Johnson, 430 W. New York, Oshkosh.
 150. Mrs. Glenn W. Lycan, 527 Blackstock Ave., Sheboygan.
 178. Neil H. Swanson, Jr., 1925 Forest St., Wauwatosa. 1945

LAY MEMBERS DIRECTORY

Names and addresses of Lay Members on National Committees and Commissions.
For other addresses see the list of Ministers in Full Standing or of Other Pastors and Licentiates.

Abbe, Frederic E., 50 Congress St., Boston, Mass.	10	Cushing, Dorothy P., 14 Beacon St., Boston 8, Mass.	5, 10, 15
Adams, Judge Charles B., 19 Union St., Waterbury, Vt.	5	Daggett, Athern P., 6 Longfellow Ave., Brunswick, Me.	7
Allen, F. W., 14 Beacon St., Boston 8, Mass.	7	Daniel, Walter G., 1206 Lamont St., N. W., Washington, D. C.	7
Allen, James S., 333 Highland Ave., Winchester, Mass.	10	Davey, Mrs. G. L., 806 N. Park St., Watertown, S. D.	6
Barrows, Frank E., 247 Park Ave., New York, N. Y.	14	Dell, Cecil W., 2515 Longfellow Pl., Billings, Mont.	6
Bastel, Theodore V., Williamson Bldg., Cleveland, Ohio.	6	Demison, W. Harold, 105 Spring Glen Ter., Hamden, New Haven, Conn.	6
Beach, John T., Coffin and Burr, Inc., 70 Pine St., New York 5, N. Y.	14	Dingley, Walter, U. S. Potash Co., 30 Rockefeller Plaza, New York 26, N. Y.	14
Beasley, Clarence, 316 Huntington Ave., Boston, Mass.	5	Dixon, J. Russell, Howard Univ., Washington, D. C.	13, 15
Beckman, Mrs. Henry, 236 Prospect St., Jamestown, N. Y.	7	Doan, Edward N., 2117 Kendall Ave., Madison 5, Wis.	13
Bek, Mrs. W. G., 409 Hamline St., Grand Forks, N. D.	11	Dole, Mrs. Fred B., R.D. 2, Shelburne Falls, Mass.	5
Belcher, Harold B., 14 Beacon St., Boston 8, Mass.	7, 10, 13, 14, 15	Dole, Sumner A., Peacham, Vt.	6
Bladen, Ashby E., Aetna Insurance Co., 100 William St., New York 7, N. Y.	14	Drobish, Harry E., Far View Ranch, Marysville, Cal.	13
Blakeslee, Harold L., Box 1809, New Haven, Conn.	10	Earle, Ralph H., Jr., Georgia Inst. of Technology, Atlanta 3, Ga.	13
Blenker, Margaret, 14 Beacon St., Boston 8, Mass.	10	Eastman, Frances W., 14 Beacon St., Boston 8, Mass.	12
Bliss, Charles M., Bank of New York, 48 Wall St., New York 15, N. Y.	14	Easton, Merle L., 14 Beacon St., Boston 8, Mass.	12
Bonfils, Mark, 14 Beacon St., Boston 8, Mass.	10	Edwards, Gurney, 1109 Hospital Trust Bldg., Providence 3, R. I.	5
Boser, Alfred, Jr., 287 Fourth Ave., New York 10, N. Y.	11, 14	Eldredge, Lucy M., 156 Fifth Ave., New York 10, N. Y.	8
Bradshaw, Mrs. Marion J., 319 Union St., Bangor, Me.	5	Elliott, Raymond F., Greene, N. Y.	6
Bridges, Dr. Ronald, 3 Lebanon St., Sanford, Me.	5, 6, 7, 8, 10	Emory, George N., Home Life Insurance Co., 256 Broadway, New York 7, N. Y.	11, 14
Briggs, Egbert E., 1808 W. 16th St., Sioux City 17, Iowa.	11	English, Mrs. James F., 27 Beverly Rd., Hartford, Conn.	7, 10, 13
Briggs, Mrs. Egbert E., 1808 W. 16th St., Sioux City 17, Iowa.	7	Evans, Jennie, 289 Fourth Ave., New York 10, N. Y.	13
Brooks, Mrs. A. P., 3111 N. Girard Ave., Minneapolis 11, Minn.	11	Farris, Elsie, 714 Heartwell Bldg., Long Beach 2, Cal.	10
Brooks, Baylor, 4576 Alice St., San Diego 4, Cal.	6	Felton, Harold N., 133 Gray St., Webster Groves 19, Mo.	13
Brown, Mrs. Bryan N., 2253 Kelton Ave., Los Angeles 25, Cal.	6	Fiebigler, Mrs. Judson E., 1119 Park St., Grinnell, Iowa.	11
Brown, Dora, 14 Beacon St., Boston 8, Mass.	12	Field, Mrs. Franklin G., 91 Brooks St., Brighton 35, Mass.	10
Buck, Alfred E., 165 Broadway, New York, N. Y.	7	Folwell, P. Donald, 227 N. Bowman Ave., Merion, Pa.	5, 8, 14
Buschmeyer, Mrs. Fred S., 165 Gates Ave., Montclair, N. J.	7	Foor, Percy G., Everett, Pa.	6
Butts, Charles A., 14 Beacon St., Boston 8, Mass.	12	Forbes, George E., 1110 Wilbert Rd., Lakewood 7, Ohio.	7, 11
Calvert, Mrs. Arthur T., 639 Park Ave., Manhasset, N. Y.	5	Fowler, Clarence M., 3615 Lime Ave., Long Beach 7, Cal.	6
Camp, Hilda, 98 Woodlawn Ter., Waterbury, Conn.	7	Frame, H. D., Y.M.C.A., Racine, Wis.	6
Candy, Mrs. Walter C., 2163 N. 51st St., Milwaukee, Wis.	6	Gates, Ann. See Stokes.	
Carret, Philip, 40 Wall St., New York 5, N. Y.	10	Gibson, Mrs. John W., 1008 Shady Way, Wichita 3, Kans.	10
Cary, Alice E., 14 Beacon St., Boston 8, Mass.	10	Giersbach, Mrs. Walter C., 2131 College Way, Forest Grove, Ore.	5, 8
Catton, Ione, 287 Fourth Ave., New York 10, N. Y.	12, 15	Gilpatrick, Walter H., 165 Broadway, New York 6, N. Y.	14
Childs, Francis L., Hanover, N. H.	6	Gordon, Mrs. J. Taylor, 834 N. E. Emerson St., Portland 11, Ore.	6
Claypool, Dorothy E., 14 Beacon St., Boston 8, Mass.	12	Graham, Walter A., Pembroke 1, Ky. 5, 6, 7, 12, 13	
Colelough, George, Burlington, N. C.	7	Graves, Roscoe, Emporia State Bank Bldg., Emporia, Kans.	5
Cox, Mrs. William E., 4510 54th Ave., N. E., Seattle 5, Wash.	10	Greene, Mrs. Theodore A., 37 Cedar Rd., Chestnut Hill 67, Mass.	10, 13
Crosby, Mrs. Thomas L., Central Union Church, Honolulu, T. H.	7, 10	Hardin, Mrs. Hal C., 12 W. Winthrop Rd., Kansas City 5, Mo.	11
Crossman, Mrs. Lyman T., 421 W. Roses Rd., San Gabriel, Cal.	11	Hargrove, Margaret, 287 Fourth Ave., New York 10, N. Y.	5, 15
Curry, Ruth E., 14 Beacon St., Boston 8, Mass.	12	Hastings, George B., Grant, Neb.	7, 11
		Hauser, Alfred H., 30 Broad St., New York 4, N. Y.	11
		Hay, Mrs. W. G., Box 95, Topsfield, Mass.	13

Haymond, Mrs. Scott, 180 Tamalpais Rd., Berkeley 8, Cal.	11	Preston, E. Donald, 6104 Lombard St., Cheverly, Hyattsville, Md.	11
Hemingway, Mrs. Ellis, 20 Malverne Pl., Verona, N. J.	5, 6	Quimby, Mrs. Alma K., 287 Fourth Ave., New York 10, N. Y.	14
Horst, Edwin A., 32 Kendrick Pl., Amherst, Mass.	10	Read, Mrs. Elbert A., 400 West St., Shenandoah, Iowa.	6
Horton, H. Reginald, 117 Placid Ave., Stratford, Conn.	5	Reck, J. Lewis, 19 N. Wall St., Covington, Ohio.	8
Hosch, John H., Jr., J. Walter Thompson Co., 420 Lexington Ave., New York, N. Y.	14	Redington, Mrs. B. A., 807 Comstock, Syracuse, N. Y.	13
Howell, Alfred C., R. D. 2, Bethel, Conn.	14	Reuling, Dr. John A., 14 Beacon St., Boston 8, Mass.	10
Huggins, George A., 117 S. 17th St., Philadelphia 3, Pa.	14	Rice, Lloyd P., 4 Webster Ter., Hanover, N. H.	13
Ives, John H., 19 Post Office Arcade, Bridgeport 3, Conn.	11	Richards, Dr. Fred S., 1933 Pacific Ave., Forest Grove, Ore.	5
Johnson, Mrs. Charles S., 1700 Meharry Blvd., Nashville 8, Tenn.	13	Richards, Gertrude B., 287 Fourth Ave., New York 10, N. Y.	11, 14
Johnson, Mrs. Robert C., 509 11th Ave., N., Birmingham 4, Ala.	11	Rockwell, Loren H., Le Moyne Coll., Memphis, Tenn.	11
Jones, Dr. William C., Univ. of Oregon, Eugene, Ore.	5, 6	Rounds, Leslie R., 32 Washington Sq., New York 11, N. Y.	14
Judd, Mrs. Walter, 1083 Ordway Ave., Washington, D. C.	7	Ryerson, Mrs. G. V. S., 1808 Newkirk Ave., Brooklyn, N. Y.	7
Kelsey, Mrs. Lincoln D., 109 Comstock Rd., Ithaca, N. Y.	13	Sargent, Mrs. John H., 145 Hicks St., Brooklyn 2, N. Y.	7
Kennedy, Mrs. Claude C., 2600 Euclid Pl., Minneapolis, Minn.	5	Scamman, Edith, 14 Concord Ave., Cambridge 38, Mass.	10
Kenyon, Helen, 57 Edgehill Rd., New Haven 11, Conn.	7	Schmitter, Walter P., 6421 Washington Circle, Wauwatosa, Wis.	10
Kniffin, Mrs. Marjorie, 19 S. La Salle St., Chicago 3, Ill.	12	Schneider, Mrs. Henry W., 1307 Oakleigh Rd., N. W., Grand Rapids 4, Mich.	7, 11, 15
Kugler, William A., 26 Winslow Rd., Winchester, Mass.	10	Schroeder, Mrs. John C., 116 College St., New Haven 11, Conn.	10, 13
Larsen, Lowell C., 512 Walnut St., Rock Springs, Wyo.	6	Schumacher, Curtis R., 287 Fourth Ave., New York 10, N. Y.	12
Law, Sidney, 33 Greenleaf St., Springfield, Mass.	6	Schumann, John J., Jr., General Motors Acceptance Corp., 1775 Broadway, New York 19, N. Y.	14
Lawless, Dr. Theodore K., 4321 S. Parkway, Chicago, Ill.	10	Seabury, Ruth I., 14 Beacon St., Boston 8, Mass.	10, 15
Long, Dr. Herman, Fisk Univ., Nashville 8, Tenn.	12	Seaver, Charles H., 85 N. Broadway, White Plains, N. Y.	7
MacDowell, J. Watson, Bowery Savings Bank, 358 Fifth Ave., New York 1, N. Y.	14	Seidler, Lucy V., 287 Fourth Ave., New York 10, N. Y.	13, 15
Markle, Harry C., 7310 Woodward Ave., Detroit 2, Mich.	13	Semple, Harold R., Rm. 209, Turks Head Bldg., Providence 3, R. I.	7
McBeath, Mrs. N. W., 1628 46th St., Des Moines 10, Iowa.	7, 11	Seyringhaus, Elmer L., % Hoffman-La Roche, Nutley 10, N. J.	13
McDuffie, Clyde, 1427 Hamlin St., N. E., Washington, D. C.	13	Sharp, Mrs. A. H., 287 Fourth Ave., New York 10, N. Y.	11
Mead, D. Richard, 1000 Lincoln Rd., Miami Beach 39, Fla.	11	Sheldon, Lynn, Spring Valley, Minn.	6
Medlicott, Mrs. William H., 14 Beacon St., Boston 8, Mass.	5, 7, 10, 12, 15	Sims, Harvey E., 803 N. Downing St., Piqua, Ohio.	8
Meekun, Harvey L., 14 Beacon St., Boston 8, Mass.	10, 15	Small, Veo F., 270 Dorffel Dr., Seattle 2, Wash.	5
Milloy, Robert H., 20 Whistler Rd., Manhasset, N. Y.	11	Smith, Earle E., 14 Beacon St., Boston 8, Mass.	10
Miner, Harold S., Manufacturer's Trust Co., 513 Fifth Ave., New York 17, N. Y.	13	Smith, Helen Frances, 287 Fourth Ave., New York 10, N. Y.	12, 13, 15
Molyneux, J. C., 116 Buffalo St., Jamestown, N. Y.	6	Snyder, Mrs. Ross, 5757 University Ave., Chicago 37, Ill.	13
Morgan, William Osgood, 244 S. Mountain Ave., Montclair, N. J.	14	Steele, Edmund D., Burnell Ter., St. Albans, Vt.	10
Murder, Mrs. Clarence L., 615 Bellevue Ave., N., Seattle 2, Wash.	11	Stimson, Mrs. James P., 2127 S. Geddes St., Syracuse, N. Y.	10
Murphy, Ray Dickinson, Equitable Life Assurance Society, 393 Seventh Ave., New York 1, N. Y.	14	Stokes, Mrs. Ann Gates, 406 Prospect St., New Haven 11, Conn.	7
Nelson, William J., 287 Fourth Ave., New York 10, N. Y.	11, 14	Stokes, Kenneth, 406 Prospect St., New Haven 11, Conn.	5, 7
Nethercut, Mrs. Glenway W., 801 Fair Oaks Ave., Oak Park, Ill.	5	Storms, Grace E., 14 Beacon St., Boston 8, Mass.	12
Newman, William Kincaid, 287 Fourth Ave., New York 10, N. Y.	11, 12	Stroh, Mrs. H. J., 312 12th St., Greeley, Colo.	11
Norton, Harold K., Texas Co., 135 E. 42nd St., New York 17, N. Y.	13	Sulloway, Frank J., 115 School St., Concord, N. H.	7
Oliver, Egbert S., R. 1, Box 49, Aloha, Ore.	11	Swarts, Mrs. Cleon, 1124 Strong Ave., Elkhart, Ind.	5
Orr, Mrs. H. Winnett, 1601 Smith St., Lincoln, Neb.	6, 10	Talmage, Nathaniel A., Friar's Head Farms, Riverhead, N. Y.	11
Otting, Mrs. Elmer, 19 Elsie St., Springfield, Mass.	5	Thayer, Sherman R., 48 Cedar Rd., Chestnut Hill, Mass.	10
Parkin, F. Rogers, 214 Broadway, New York 7, N. Y.	11	Thiessen, E. Carl, 14 Beacon St., Boston 8, Mass.	10
Phelps, Ward, Brookside Park, Greenwich, Conn.	10	Treiber, William F., Federal Reserve Bank, 33 Liberty St., New York 45, N. Y.	14

<p>Truitt, Mrs. John G., 214 Main St., Box 364, Suffolk, Va.</p> <p>Tucker, Albert B., 1357 Greenwood Ave., Wilmette, Ill.</p> <p>VanCleaf, Frank C., 14 Wall St., New York 5, N. Y.</p> <p>Vande Visser, Jake, 1122 Dallas St., S. E., Grand Rapids, Mich.</p> <p>Varney, Charles L., Supt. of Schools, Stone- ham 80, Mass.</p> <p>Vaughan, L. L., Agricultural Coll., Raleigh, N. C.</p> <p>Wadleigh, Winthrop, 45 Market St., Man- chester, N. H.</p> <p>Wadleigh, Mrs. Winthrop, 2264 N. Elm St., Manchester, N. H.</p> <p>Walker, Mary A., 14 Beacon St., Boston 8, Mass.</p> <p>Walley, Mrs. Harlan E., 4237 Northcote Ave., East Chicago, Ind.</p> <p>Ward, Dr. Mark H., 14 Beacon St., Boston 8, Mass.</p>	<p>6</p> <p>7</p> <p>14</p> <p>6</p> <p>6</p> <p>8</p> <p>6</p> <p>10</p> <p>10</p> <p>10</p> <p>10</p> <p>10</p>	<p>Weber, Mrs. William, 6 Brevoort Rd., Chap- paqua, N. Y.</p> <p>Wellman, Sargent H., 150 Congress St., Bos- ton 10, Mass.</p> <p>Widber, Mildred C., 14 Beacon St., Boston 8, Mass.</p> <p>Williams, Mrs. Rees T., 91 E. Fourth St., Oswego, N. Y.</p> <p>Williams, Mrs. Robert G., Box 1206, Lake Worth, Fla.</p> <p>Williams, W. F., 287 Fourth Ave., New York 10, N. Y.</p> <p>Wilson, William K., 287 Fourth Ave., New York 10, N. Y.</p> <p>Winter, Herbert G., R. 1, Medina, Ohio.</p> <p>Winter, William D., Atlantic Mutual Insur- ance Co., 49 Wall St., New York 5, N. Y.</p> <p>Wissemann, Mrs. W. E., 315 N. Edgeworth St., Greensboro, N. C.</p> <p>Zimmerman, Mrs. Theron A., 2514 Graham St., Seattle 8, Wash.</p>	<p>5</p> <p>10</p> <p>12</p> <p>11</p> <p>7</p> <p>11, 14</p> <p>15</p> <p>13</p> <p>14</p> <p>11</p> <p>13</p>
---	---	---	---

PASTORS OF CONGREGATIONAL CHRISTIAN CHURCHES

NOT MEMBERS OF ASSOCIATIONS OR CONFERENCES AND

LICENTIATES

List of pastors who have been reported as not having full ministerial standing. A few states report men who have been "approved as lay preachers." The list also includes the names of all licentiates reported by state registrars, whether or not they are serving churches, as well as candidates for the ministry, who are in care of a local Association. The Association, to which a Congregational Christian licentiate, candidate or lay preacher belongs, may be had upon application to the Year Book Department, 287 Fourth Ave., New York 10, N. Y., or to the state conference office.

Abbreviations are as follows:

<i>i.c.a.</i>	Candidate in care of local association
<i>Lay.</i>	Layman
<i>Lay pr.</i>	Approved as lay preacher
<i>Lic.</i>	Licentiate
<i>Stud.</i>	Student

- Abbott, Robert Henry, *Lic.*, R. D. 5, Tifton, Ga.
 Achuff, Delbert, Jr., *Stud.*, 5757 University Ave., Chicago 37, Ill.
 Ackley, Alfred H., *Presb.*, 239 S. Maple St., Escondido, Cal.
 Ackley, Charles W., *Meth.*, South Otselic, N. Y.
 Adam, J. R., *B. P.*, 3210 S. E. Taylor St., Portland, Ore.
 Adams, Frederick F., *Meth.*, Williston, Vt.
 Adams, James C., *Lay.*, West Chesterfield, Mass.
 Adams, Roland, *i.c.a.*, Pacific Univ., Forest Grove, Ore.
 Adkins, Lee, *Meth.*, 141 Dickerman Ave., Newton Highlands 61, Mass.
 Adkins, Paul R., *Bapt.*, 5861 S. Flower St., Los Angeles 3, Cal.
 Aeschliman, Adrien R., *Presb.*, 199 Hobart St., Danvers, Mass.
 Akers, Owen W., *Meth. Lic.*, Briggsville, Wis.
 Albertson, C. Gene, *Meth.*, Ferndale, Wash.
 Albright, Claude W., Jr., *Lic.*, 52 Arlington Ave., Berkeley 8, Cal.
 Albright, James D., *Lay pr.*, 224 Lawton Ave., Cliffside Park, N. J.
 Albright, William A., *Meth.*, Oakland, Neb.
 Aldrin, Harold L., *Lic.*, Bangor Theol. Sem., Bangor, Me.
 Allaby, Harold E., *Bapt.*, Box 147, Danforth, Me.
 Allan, Francis B., Jr., *Presb.*, Solon, Me.
 Allard, Robert E., *Lic.*, 1005 E. 60th St., Chicago, Ill.
 Allen, Bradley, *Stud.*, 1100 S. Goodman St., Rochester 7, N. Y.
 Allen, Leslie C., *i.c.a.*, 238 Hale St., Beverly, Mass.
 Allen, Max, *Ev. U. B.*, Cranston, Iowa.
 Allen, Walter H., *Lay pr.*, 962 Greenland Rd., Portsmouth, N. H.
 Alston, James Arthur, *Lic.*, 2422 Ludlow St., Norfolk, Va.
 Altenbern, Albert W., *Univ.*, Iardwick, Mass.
 Alward, Robert, *Stud.*, 5748 S. Kimbark Ave., Chicago, Ill.
 Ambler, Fred, *Bapt.*, Brooklyn, Mich.
 Ancker, Mitchell T., *Presb.*, 1448 E. 53rd St., Chicago, Ill.
 Andersen, Elmer S., *Meth.*, Box 242, Capitola, Cal.
 Andersen, Mrs. Dale, *Lic.*, Hetland, S. D.
 Anderson, E. Emory, *Meth.*, Ratcliffe, Iowa.
 Anderson, Gordon, *i.c.a.*, East Walpole, Mass.
 Anderson, H. C., *Ev. Free*, 1136 Cooper Ave., Teaneck, N. J.
 Anderson, Harold, *Lay.*, Williamsport, Ind.
 Anderson, Harry, *Ev. Free*, Box 49, South Woodstock, Conn.
 Anderson, K. Brooke, *Lic.*, 30 Cushing St., Providence, R. I.
 Anderson, R. A., *Meth.*, 209 E. Sheridan St., Kingfisher, Okla.
 Andrews, Jesse, *Lic.*, Wood, S. D.
 Andrews, Leon, *Lay pr.*, Upland, Ind.
 Andrews, Richard Carl, *i.c.a.*, Spencer, Mass.
 Andrews, Richard T., Jr., *i.c.a.*, 3778 Hayes St., N. E., Washington 19, D. C.
 Angel, Claude W. James, *Ch. of Chr.*, R. D., Logan, Ohio.
 Annakin, V. Dewey, *Lay.*, Indiana State Teacher's Coll., Terre Haute, Ind.
 Ansted, Orlie Burton, *F. W. Bapt.*, Eau Claire, Mich.
 Anthes, Philip E., *Episc.*, 85 Lexington St., East Boston 28, Mass.
 Arceaneux, Adam James, Jr., *Cong.*, 714 Lafayette St., Houma, La.
 Argenbright, William C., *Ch. of Chr.*, Buckland, Ohio.
 Arms, H. William, *Lic.*, Curtis, Neb.
 Armstead, Mrs. Viola, *Lic.*, 1411 44th St., Newport News, Va.
 Armstrong, C. J., *Disc.*, Pittsfield, Ill.
 Armstrong, Norman L., *Stud.*, 154B Herrick Rd., Newton Center 59, Mass.
 Arnold, Alfred, *Lic.*, 210 Roberts Rd., Willoughby, Ohio.
 Ashbrook, James B., *Bapt.*, 425 Gregory St., Rochester 20, N. Y.
 Asplin, Charles II., *i.c.a.*, 270 Bay State Rd., Boston 15, Mass.
 Atkins, J. L., *Bapt.*, Fuquay Springs, N. C.
 Attwood, Alfred E., *Meth.*, Trempealeau, Wis.
 Augustine, Percy H., *Ind.*, East Springfield, Pa.
 Ault, Wallace V., *Bapt.*, 2442 W. York St., Blue Island, Ill.
 Austin, James, *i.c.a.*, 400 Randolph St., San Francisco 25, Cal.
 Axen, Gale, *i.c.a.*, Stanton, Neb.
 Babcock, E. Stephen, *Lay.*, Topsfield, Mass.
 Babcock, Fred L., *Lic.*, Land O'Lakes, Wis.
 Bach, Carl, *Bapt.*, R. 1, Forest Grove, Ore.
 Bachand, Norman, [*Lic.*] R. 4, Bluffton, Ind.
 Bachelor, Frank B., *Bapt.*, 440 Douglas St., Kalamazoo, Mich.
 Bacon, Cecil H., *Meth.*, Coral, Mich.
 Bagley, Violet J. G., *Bapt.*, Burlington, Me.
 Bailey, Ambrose M., *Bapt.*, 2046 W. 57th St., Seattle, Wash.
 Bailey, Paul, *i.c.a.*, Hamilton Coll., Hamilton, N. Y.
 Bailey, Richard K., *Lic.*, Kenduskeag, Me.
 Bailiff, Cora E., *Lic.*, R. 3, Oblong, Ill.
 Baillie, James A., *Lay.*, 120 Long Ave., Hamburg, N. Y.
 Baker, Henry D., *Bapt.*, *Lic.*, East Woodstock, Conn.
 Baldwin, Charles, *Lic.*, 409 Prospect St., New Haven 11, Conn.
 Ball, Dwight Harold, *Presb.*, 816 High Ave., Redlands, Cal.
 Ballard, A. D., *Lic.*, R. D., Tallassee, Ala.

- Ban, Joseph D., *Stud.*, 1100 S. Goodman St., Rochester 7, N. Y.
- Banta, Edward G., *i.c.a.*, 308 Ellison St., Paterson, N. J.
- Bany, Frank T., Woodland Hills Union Church, Cleveland, Ohio.
- Barber, George, *Stud.*, Western Theol. Sem., Pittsburgh, Pa.
- Barber, Mrs. John L., *Lic.*, 490 13th Ave., E., Eugene, Ore.
- Barber, Oliver K., *Meth.*, Ellisburg, N. Y.
- Barker, E. Brentwood, *Lic.*, Big Timber, Mont.
- Barker, Verlyn L., *i.c.a.*, Doane Coll., Crete, Neb.
- Barnard, Laurence W., *Bapt.*, 408 Euclid Ave., Syracuse 10, N. Y.
- Barner, F. C., *Lic.*, Brantley, Ala.
- Barnes, Charles W., Jr., *i.c.a.*, 108 Auburn St., Brockton, Mass.
- Barnes, Leland A., *Meth.*, 20 S. 39th St., Philadelphia 4, Pa.
- Barnes, Lincoln W., *Lay.*, 34 Main St., Amherst, Mass.
- Barnett, Richard H., *i.c.a.*, Drury Coll., Springfield, Mo.
- Barrett, Maurice E., *Meth.*, Amherst, N. H.
- Barrows, Douglas S., *Lic.*, R. 1, Faulkton, S. D.
- Bartlett, Donald, *Breth. Lic.*, Box 194, Sharpsville, Ind.
- Bartlett, Donald L., *Presb.*, Wolfe Ave., Beacon Falls, Conn.
- Bartlett, Willard, *Lic.*, 2151 S. Josephine St., Denver, Colo.
- Bascom, Eric W., Jr., *Lic.*, 14 High St., Newport, Me.
- Bass, William, *Lic.*, 12235 S. Main St., Los Angeles 16, Cal.
- Bassett, William, *i.c.a.*, 300 Weybosset St., Providence, R. I.
- Bates, Joan E., *i.c.a.*, Yale Div. Sch., New Haven 11, Conn.
- Battles, Ford Lewis, *Lic.*, 55 Elizabeth St., Hartford 5, Conn.
- Baucher, Morris W., *Lay pr.*, R. 2, Ft. Recovery, Ohio.
- Baucher, Mrs. Morris W., *Lay pr.*, R. 2, Ft. Recovery, Ohio.
- Beach, Franklin F., *Disc.*, 14 Ashby St., Mystic Conn.
- Beach, Mrs. Ruth B., *Lay.*, Middletown Springs, Vt.
- Bean, Warren W., *Ev. Mis. Cov. Lic.*, 52 Morris Ave., Bristol, Conn.
- Beckwith, Mrs. Elizabeth S., *Lay.*, 194 Lincoln Ave., Amherst, Mass.
- Bedard, Camille C., *Bapt.*, 8 Esty St., Ashland, Mass.
- Bedford, A. Goff, *Disc.*, Langdale, Ala.
- Bedford, Mitchell, *Lic.*, 3825½ S. Hope St., Los Angeles, Cal.
- Bednar, Zdenek E., *Presb.*, North Bennington, Vt.
- Beets, Ralph E., *Bapt.*, Broad Brook, Conn.
- Belcher, Doris, *Stud.*, Brier Hill, N. Y.
- Bell, George G., *Lic.*, 522 Nebraska St., S. W., Huron, S. D.
- Bell, Horace Greeley, *Lic.*, 31 Mill St., Montgomery, Ala.
- Bell, Robert E., *Bapt. Lic.*, Washington St., West Boxford, Mass.
- Belles, Edward V., *Presb.*, Lawrence, Mich.
- Bembow, John H., *Lic.*, Leominster St., Westminster, Mass.
- Bender, Louis B., *Lic.*, 5757 University Ave., Chicago 37, Ill.
- Benjamin, Robert B., *Lic.*, East Troy, Wis.
- Bennett, Barbara, *Meth. Lic.*, W. 1421 Augusta St., Spokane, Wash.
- Bennett, Gilbert F., *Stud.*, 745 Commonwealth Ave., Boston 15, Mass.
- Bennett, Pete, *Stud.*, Whitworth Coll., Spokane, Wash.
- Berg, Kenneth P., *Bapt.*, Hartwick, Iowa.
- Berg, Vance, *Ind.*, Boone, Iowa.
- Bergland, John K., *U. B. Lic.*, York Coll., York, Neb.
- Bergner, Charles S., *Presb.*, Morrisville, N. Y.
- Bernsten, Rasmus, *Ev. Free*, 383 Cleveland St., Orange, N. J.
- Berry, Mac., Communipaw Ave., Jersey City, N. J.
- Berry, Raymond, *Lic.*, Corbin, Ky.
- Bertram, Malcolm C., Jr., *i.c.a.*, Michigan State Coll., East Lansing, Mich.
- Berwick, Wendell Phillip, *Meth.*, 17 Yarmouth St., Boston, Mass.
- Bethurum, Earl, *Stud.*, 1811 W. 56th Ave., Denver, Colo.
- Bettinger, Nelson, *Ind.*, Vershire, Vt.
- Bezdek, Charles M., Jr., *Presb.*, 1514 Parker St., Springfield 9, Mass.
- Bielenberg, Robert A., *Presb. Stud.*, Dousman, Wis.
- Bigelow, David E., *Lic.*, Odell, Ill.
- Bigelow, E. Lincoln, *Meth.*, Union Village, Vt.
- Bigler, Adam, *Lic.*, Box 62, Kings Mills, Ohio.
- Billups, Joseph D., *Bapt.*, 263 Brandon Rd., Rochester 9, N. Y.
- Bingham, Glen F., Jr., *Meth.*, Franklin, Vt.
- Binkley, Luther J., *E. & R.*, Granville, Mass.
- Bisel, James H., *Stud.*, 8225 N. Delaware Ave., Portland, Ore.
- Black, Mrs. Lillie, *W. F. Mis.*, 152 Bellevernon Ave., Greenville, Ohio.
- Blackesley, Robert Gordon, *i.c.a.*, Amherst Coll., Amherst, Mass.
- Boardman, Robert Speer, *Lic.*, 539 S. Main St., Watervliet, Mich.
- Bodenweber, Ernest, Jr., *Bapt. Lic.*, Box 81, Cummington, Mass.
- Bohi, John, *Lic.*, Doane Coll., Crete, Neb.
- Boice, Glenn F., *Bapt. Lic.*, R. D. 3, Canandaigua, N. Y.
- Bontrager, John K., *E. & R. Lic.*, R. D. 1, Wellington, Ohio.
- Booker, Leland, *Lic.*, Defiance Coll., Defiance, Ohio.
- Boone, Joel M., *Disc.*, Fontanelle, Iowa.
- Boone, Milton J., *Bapt. Lic.*, 1100 S. Goodman St., Rochester 7, N. Y.
- Boorman, John A., *Presb.*, 4 Bryant Crescent, White Plains, N. Y.
- Booth, G. Raymond, *Fr.*, P. O. Box 64, Avalon, Cal.
- Bostian, Frank K., *E. & R.*, 3003 Gwynns Falls Pkwy., Baltimore 16, Md.
- Boston, Arthur, *Ev. U. B. Lic.*, Laura, Ohio.
- Bosworth, David, *i.c.a.*, Amherst Coll., Amherst, Mass.
- Bousfield, Neal D., *Bapt.*, 24 Ledgelawn Ave., Bar Harbor, Me.
- Bovill, S. George, *Lic.*, Bangor Theol. Sem., Bangor, Me.
- Bowen, Linwood, J., *Meth.*, R. D. 2, Box 364, Bangor, Me.
- Bower, Spencer D., *I.F.C.A.*, Bagley, Minn.
- Bowers, John T., *Lic.*, R. 4, Box 567, Greensboro, N. C.
- Bowers, Lester L., *Disc.*, 5476 Dorchester Ave., Chicago, Ill.
- Boyer, Charles W., *Bapt.*, Whitworth Coll., Spokane, Wash.
- Boynton, Nehemiah, III, *Lic.*, Northfield, Conn.
- Bozell, Herman E., *Lic.*, R. 2, Columbus, Ind.
- Bradbury, Eugene, *Lic.*, R. 2, Oblong, Ill.
- Braden, Warren H., *Lic.*, Wingate, Ind.
- Bradshaw, Henry, *i.c.a.*, 615 Polk St., Topeka, Kans.
- Brandon, Frank B., Jr., *Meth.*, 86 River St., Richford, Vt.
- Brandow, Charles E., *Un. Ch. Can.*, Quadrangle, Oberlin, Ohio.
- Brann, W. E., *Meth.*, Walnut Grove, Minn.
- Branton, James R., *Bapt.*, 176 Gregory Hill Rd., Rochester, N. Y.
- Bratton, Fred G., *Meth.*, 164 Maple St., Springfield 5, Mass.
- Bray, Charles, *Stud.*, Candia, N. H.
- Bray, H. Winfred, *Lic.*, Asheboro, N. C.
- Bredenberg, Richard R., *Presb. Lic.*, 14 E. Main St., Amherst, Ohio.
- Breen, Ronald T., *Bapt. Lic.*, Cassville, N. Y.
- Brenneman, John, *Lic.*, Doane Coll., Crete, Neb.
- Bridges, S. G., *Bapt.*, 1006 12th St., S., Moorhead, Minn.
- Briggs, Charles W., *Bapt.*, Hancock Rd., South Williamstown, Mass.
- Brigham, Robert I., *Lic.*, Osseo, Wis.
- Brill, Walton E., *Lic.*, Lelew, W. Va.

- Brink, Philip, *Lic.*, 1798 Scenic Ave., Berkeley 9, Cal.
- Brinkmeyer, Gene, *i.c.a.*, Yankton Coll. Sch. of Theol., Yankton, S. D.
- Briscoe, Ferris Darnell, *Lic.*, 718 Erie St., Port Huron, Mich.
- Brizendine, John W., *Bapt.*, North Guilford, Conn.
- Broadbent, Mrs. Charles D., *Lic.*, 49 Newbury St., Brockton, Mass.
- Brockway, Duncan, *i.c.a.*, Hebron, N. H.
- Brodie, Mrs. Effie, *Lic.*, 118 S. Seventh Ave., Mt. Vernon, N. Y.
- Brogden, William R., *Lic.*, Franklinton Center, Franklinton, N. C.
- Brooks, John, *i.c.a.*, Yankton Coll., Yankton, S. D.
- Brown, Arner H., R. 1, Keystone, Ind.
- Brown, E. Basil, *Disc.*, Iberia, Mo.
- Brown, Mrs. Elizabeth C., *Bapt.*, Log Haven, Robinston, Me.
- Brown, H. Frederick, *Stud.*, Rindge, N. H.
- Brown, James C., *Disc.*, 247 Cooper Pl., New Haven 15, Conn.
- Brown, L. B., *Bapt.*, 513 Massachusetts St., Oklahoma City 4, Okla.
- Brown, Raymond P., *Meth.*, 308 Main St., West Newbury, Mass.
- Browne, B. Judson, *Bapt.*, 76 Revere St., Boston 14, Mass.
- Browning, Robert L., *Presb.*, 669 N. Terrace Ave., Mt. Vernon, N. Y.
- Bryant, Allen Duane, *i.c.a.*, 301 N. 17th St., Kansas City, Kans.
- Bryant, Robert, *Lay.*, Second Cong. Church, Westfield, Mass.
- Bryant, William, *i.c.a.*, Andover Newton Theol. Sch., Newton Center 59, Mass.
- Buchmueller, Oscar, *E. & R.*, Barnesville, Minn.
- Buchtel, Royce E., *Lic.*, Yankton Coll. Sch. of Theol., Yankton, S. D.
- Buck, Mrs. Eunice B., *Lic.*, Naples, Me.
- Bucklin, Elden G., *Bapt.*, Colchester, Vt.
- Bueno, Jose E., *Lic.*, P. O. Box 755, Barstow, Cal.
- Burch, Hobart, Jr., *i.c.a.*, Princeton Coll., Princeton, N. J.
- Burchard, Walter G., *Bapt.*, Ash Park, R. 2, Boise, Ida.
- Burditt, Paul, *i.c.a.*, 62 Main St., Stoneham 80, Mass.
- Burgess, Lunnie W., *Lic.*, Ramseur, N. C.
- Burk, Mrs. Gladys F., *Bapt.*, Princeton, Me.
- Burke, Edwin L., *Meth.*, South Woodbury, Vt.
- Burkholder, F. Floyd, *Presb.*, 115 Tawas St., Alpena, Mich.
- Burley, Terry J., *Meth.*, 320 Main St., Brockton 1, Mass.
- Burlingham, Ralph H., *Lic.*, 742 E. John St., Appleton, Wis.
- Burns, Morris E., *Meth. Lic.*, Wilson, N. Y.
- Burt, Dawson, *i.c.a.*, Bangor Theol. Sem., Bangor, Me.
- Bush, George A., *Luth.*, Casstown, Ohio.
- Bushnell, Howard R., *Lic.*, R. D. 8, Norwich, Conn.
- Buswell, Mrs. Jane H., *Lay.*, Tyson, Vt.
- Buswell, John T., *Lic.*, Lowell, Wash.
- Butcher, Charles, *Free Meth.*, Stevens Point, Wis.
- Butcher, Jeff, *Lay.*, R. D., Carpenter, Ohio.
- Butler, Floyd L., *Bapt.*, Box 211, McMinnville, Ore.
- Butler, Roy W., Jr., *Lay.*, East Barrington, N. H.
- Byrne, Albert F., *Ev. U. B.*, Lewisville, Ind.
- Byrnes, Edward Louis, Touchet, Wash.
- Cabaecungan, L. A., *Meth.*, 15 Makawee St., Wahiawa, Oahu, T. H.
- Caldwell, Royald V., *E. & R.*, 9148 S. Carpenter St., Chicago, Ill.
- Calhoun, Ivan R., *Meth.*, Gridley, Ill.
- Callahan, Charles, *Lic.*, First Cong. Church, Elmhurst, Ill.
- Callen, Lloyd T., *Bapt.*, Box 61, Belle Center, Ohio.
- Calvert, Mrs. Ernest R., *Lay pr.*, Wakefield, N. H.
- Camacho, Saturnino, *Lay.*, Rio Blanco, Naguabo, P. R.
- Cambridge, A. Johnson, *Meth.*, Bristol, Vt.
- Camp, George F., *Bapt.*, Box 567, Conway, Mass.
- Campbell, Everett I., *Lic.*, 562 Maryland Ave., Pittsburgh 2, Pa.
- Campbell, Iain C. G., *Lic.*, Albion, Neb.
- Campbell, Thomas Hubbard, *i.c.a.*, 111 Walnut St., Abington, Mass.
- Canfield, John S., *Meth. Lic.*, R. D. 8, Box 217, Yakima, Wash.
- Carlson, Frank O., *Bapt. Lic.*, Henrietta, N. Y.
- Carlson, J. Wallace, *Presb.*, Independence, Mo.
- Carlson, Joel S., *Meth.*, 152 Summit St., East Providence, R. I.
- Carlson, John H., *Ev. Mis. Cov.*, 8 Moody Pl., Staten Island 10, N. Y.
- Carlson, Muriel P., *Lay.*, 167 Russett Rd., West Roxbury 32, Mass.
- Carpenter, William S., *Presb.*, 1312 W. Michigan Ave., Lansing 15, Mich.
- Carter, A. Laten, *Presb.*, Kent, Ohio.
- Carter, Robert E., *Lic.*, Bangor Theol. Sem., Bangor, Me.
- Carter, Virgil B., *Lic.*, Sunman, Ind.
- Cary, William S., *Bapt.*, 600 W. 122nd St., New York 27, N. Y.
- Case, Mrs. Eva, *Lic.*, Elbowoods, N. D.
- Casler, L. M., *U. B.*, R. D., Cuba, N. Y.
- Cassidy, Jack O., *Stud.*, Quadrangle, Oberlin, Ohio.
- Castle, J. David, *Stud.*, 196 Center St., West Haven, Conn.
- Castle, Joseph H., *Meth.*, Milford, Iowa.
- Caughy, Rudolph, *Presb.*, Kentfield, Cal.
- Cauthen, Kenneth, *So. Bapt. Lic.*, Box 274, 409 Prospect St., New Haven 11, Conn.
- Cedarleaf, Wallace E., *Ev. Mis. Cov.*, 98-11 38th Ave., Corona, N. Y.
- Cell, Edward Charles, *i.c.a.*, Merrimac, Mass.
- Centrell, Donald, *i.c.a.*, Princeton Univ., Princeton, N. J.
- Cervantes, Pedro, *So. Bapt.*, 409 N. Clark St., Lebanon, Ind.
- Chadwick, Anthony S., *Meth.*, 58 Grove Ave., Woodbridge, N. J.
- Chaffee, Glenn R., *Lay.*, Hill, N. H.
- Chamberlain, Charles, *Lic.*, R. 2, Owensville, Ind.
- Chamberlain, Stephen R., *Lic.*, Andover, Conn.
- Chang, Timothy S., *Lic.*, 4743 Tucker Blvd., Raleigh, N. C.
- Chapman, Hiram J., *Bapt.*, Ridge Rd., Clarkson, N. Y.
- Chapman, Ralph H., *Lic.*, Box 185, North Ridgeville, Ohio.
- Charging, Francis, *Lic.*, Elbowoods, N. D.
- Chase, William H., Jr., *i.c.a.*, New Bedford, Mass.
- Chatham, Roy, *Lic.*, 611 Murphy St., LaGrange, Ga.
- Chester, Joseph M., *Meth.*, 651 Fulton Ave., Sacramento, Cal.
- Choate, David Atwood, *Lic.*, 215 Herrick Rd., Newton Center 59, Mass.
- Christian, Orrin, *Meth.*, Cambridgeport, Vt.
- Christopher, Max H., *Meth.*, Sutton, Neb.
- Churchill, Arthur, *Lic.*, Vanderbilt Univ., Nashville, Tenn.
- Ciarcia, Gerald D., *Stud.*, R. D. 3, Torrington, Conn.
- Clapp, Rosser Lee, *Lic.*, Seagrove, N. C.
- Clark, Mrs. Alberta, *Lic.*, Marshall, Ind.
- Clark, David W., *Lic.*, Tallassee, Ala.
- Clark, John, 701 Fourth Ave., E., Oskaloosa, Iowa.
- Clark, Richard T., *i.c.a.*, Portsmouth, N. H.
- Claybaugh, Ralph D., *Lic.*, 1916 Lackawanna Ave., Superior, Wis.
- Clemens, Edwin T., *Ev. Mis. Cov.*, 999 South St., Rosindale 31, Mass.
- Cobb, Charles E., *Meth.*, 643 Union St., Springfield 9, Mass.
- Coburn, J. Frank, *Stud.*, 3749½ Boulevard Pl., Indianapolis, Ind.
- Codd, John, *Disc.*, 1412 Wabash Ave., Mattoon, Ill.
- Coen, Bruce, *i.c.a.*, Armada, Mich.
- Coffin, Carroll C., *Lic.*, 34 Burnaby St., Lowell, Mass.
- Coffman, Ford G., *Lic.*, 10 W. Lockwood St., Webster Groves, Mo.
- Coggon, Kenneth G., *Meth.*, Larimore, N. C.
- Colby, Roy, *Lic.*, 29 Lafayette St., Quincy 69, Mass.
- Cole, Everett Ernest, *Lic.*, 115 Waverley St., Belmont 78, Mass.
- Coleman, J. Paul, *Meth.*, 580 Capp St., San Francisco 10, Cal.

- Coleman, Neil C., *Lay.*, 3906 Kings Hgwy., Dayton, Ohio.
- Collier, John E., *Meth.*, 35 Elm St., Webster, Mass.
- Collins, Conrad A., *Stud.*, Taylor Univ., Upland, Ind.
- Combs, Kenneth L., *Meth.*, Orwell, N. Y.
- Comins, Ellsworth D., *i.c.a.*, Yale Univ., New Haven 11, Conn.
- Compton, Asa T., *Meth.*, Whitmore Lake, Mich.
- Connell, Frederick M., Jr., *Lic.*, Box 375, Milbridge, Me.
- Conrad, Clare C., *Bapt.*, 75 S. Broadway, Geneva, Ohio.
- Cook, Edgar A., *U. B.*, 4904 Seeley Ave., Downers Grove, Ill.
- Cook, John W., *Meth.*, 473 Washington St., Winchester, Mass.
- Cook, William Albert, *Disc.*, Goodland, Kans.
- Cooper, Chester R., *Meth.*, 105 Springfield St., Chicopee, Mass.
- Cooper, Kenneth J., *Lic.*, Box 36, Catlamet, Wash.
- Copp, John D., *Un. Ch. Can.*, South Sudbury, Mass.
- Corbett, M. Everett, *Bapt.*, R. D. 2, Amherst, Mass.
- Corbitt, Kenneth, *Ind.*, Runnells, Iowa.
- Cosman, Peter L., *Bapt.*, 25 Frankton Ave., Brockton 20, Mass.
- Coss, Thurman, *Stud.*, Pondfield Rd., W., Bronxville, N. Y.
- Couch, Albert Edward, III, *i.c.a.*, 86-24 105th St., Richmond Hill, N. Y.
- Coulimore, Herbert W., *Lay.*, Corinna, Me.
- Covington, Lacy C., *Lay.*, 407 Stuyvesant Ave., Brooklyn, N. Y.
- Cowles, John W., *Bapt.*, Granite Falls, Wash.
- Cox, William J., Jr., *Presb.*, 45 Princeton St., North Chelmsford, Mass.
- Crabbs, Robert O., *Bapt. Lic.*, 122 Morrison Ave., Somerville 43, Mass.
- Crabtree, H. Glenn, *Ev. U. B. Lic.*, R. 3, Troy, Ohio.
- Cranston, John P., Jr., *Ref. Episc.*, Woodbury, Conn.
- Crawford, R. N., *Bapt.*, Iowa Wesleyan Coll., Mt. Pleasant, Iowa.
- Crawford, Robert, *i.c.a.*, 2605 Haste St., Berkeley, Cal.
- Crawford, Robert H., *i.c.a.*, 15 Fernwood Ter., Nutley 10, N. J.
- Crocker, Edwin, *Meth.*, Main St., Blandford, Mass.
- Cronk, Mrs. Eleanor, *Lay.*, Granby, Mass.
- Crook, George W., *Wes. Meth.*, LaGrangeville, N. Y.
- Crosc, Kenneth L., *Ch. of God*, Somersville, Conn.
- Cross, Earl Lee, *Lic.*, 920 W. Green St., High Point, N. C.
- Crowle, David, *i.c.a.*, Box 572, Elon College, N. C.
- Culver, Kenneth F., *Lic.*, Orland, Ind.
- Culver, Robert W., *i.c.a.*, 676 Park Ave., East Orange, N. J.
- Cunningham, Howard, *Bapt.*, 708 Manly St., Raleigh, N. C.
- Currier, Andrew B., *Meth.*, Underhill, Vt.
- Currier, George F., *Bapt.*, Milton, N. H.
- Curtis, Earle E., *Meth. Lic.*, Bryce Rd., Kent, Ohio.
- Curtiss, Ohmer, *Meth. Lic.*, R. D. 2, Traverse City, Mich.
- Dakin, Ellery G., *Bapt.*, 94 Weston St., Brockton 46, Mass.
- Daley, Carlton T., *Lay.*, 598 Cabot St., Beverly, Mass.
- Dalrymple, Dean, *Lic.*, 5757 University Ave., Chicago 37, Ill.
- Dalrymple, George B., *Disc.*, Gaylord, Kans.
- Daniel, Wilbur O., *Stud.*, Garth Woods Apt., Ardsley 1-B, Scarsdale, N. Y.
- Darrow, Earl W., *Bapt.*, 52 Arundel Ave., West Hartford, Conn.
- Davenport, Harold, *Lic.*, Vanderbilt Univ., Nashville, Tenn.
- Davies, Joseph H., *Lic.*, 431 E. Pine St., Mahanoy City, Pa.
- Davies, Joseph William, *Presb.*, Wisconsin Dells, Wis.
- Davis, Christopher W., *i.c.a.*, Andover Hall, Harvard Div. Sch., Cambridge, Mass.
- Davis, Daniel G., *Meth. Lic.*, 238 E. White St., Summit Hill, Pa.
- Davis, Donald G., *No. Bapt.*, 1206 S. Kenmore St., Los Angeles 6, Cal.
- Davis, Ernest O., *Meth.*, Addison, Mich.
- Davis, Frank J., *Lic.*, 320 Reid St., Lake Charles, La.
- Davis, Keith, *i.c.a.*, 2003 Fourth St., Jackson, Mich.
- Davis, Paul, *Lic.*, 5746 Dorchester Ave., Chicago 37, Ill.
- Davis, Walter, *i.c.a.*, 106 Highland Ave., Ithaca, N. Y.
- Davis, William A., *Lic.*, 4695 Wadsworth St., Denver, Colo.
- Davison, Lawrence A., *Bapt.*, Ferguson, Iowa.
- Davison, Roy James, *Lic.*, 116 Montclair Ave., Roslindale 31, Mass.
- Dawson, Willard W., *Bapt.*, R. 2, Austin, Minn.
- Deale, D. Glengyle, *Meth.*, R. D. 1, Suncook, N. H.
- Deale, Mrs. D. Glengyle, *Lay.*, R. D. 1, Suncook, N. H.
- Deck, Herbert H., Jr., *Lic.*, Box 2, Raymond, N. H.
- DeKraker, James J., *Presb.*, 50 Henry St., Grandville, Mich.
- De Mott, Richard A., *Lic.*, Union Coll., Schenectady, N. Y.
- De Neui, Henry H., *Bapt.*, Hill City, S. D.
- Denny, James G., *Bapt. Lic.*, 1100 S. Goodman St., Rochester 7, N. Y.
- Denny, William Henry, *Presb.*, 157 Newbury St., Boston 16, Mass.
- Deras, Evangelos N., *Lic.*, Andover Newton Theol. Sch., Newton Center 59, Mass.
- Desmond, M. Sargent, *i.c.a.*, 1305 Hall St., Manchester, N. H.
- Diaz-Acosta, Juan, *Ev. U. B.*, Santa Isabel, P. R.
- Dickinson, William, *i.c.a.*, American International Coll., Springfield, Mass.
- Diehl, Paul E., *Disc.*, Blue Mound, Kans.
- Diller, Stephen M. J., *Lic.*, Talm Grove, Ill.
- Dimock, Arthur V., *Bapt.*, Gilmanton Iron Works, N. H.
- Dinter, Harold R., *Bapt.*, Lonetree, N. D.
- Dobbs, Alfred W., *Stud.*, Veedersburg, Ind.
- Dodge, Edward W., *i.c.a.*, 35 Carey St., Fitchburg, Mass.
- Donato, Theodore, *Lay.*, Aguas Claras, Ceiba, P. R.
- Donner, G. Oliver, *Bapt.*, 23 Arch St., Middleboro, Mass.
- Doremus, Robert, *i.c.a.*, 51 Plymouth St., Montclair, N. J.
- Doss, Robert, *Stud.*, 1100 S. Goodman St., Rochester 7, N. Y.
- Douglas, Carl H., *Meth. Lic.*, 745 Commonwealth Ave., Boston 15, Mass.
- Dow, Rowland H., *Bapt.*, Box 98, Alturas, Cal.
- Doyle, Thomas, *Meth.*, Murphy Army Hospital, Waltham 54, Mass.
- Dresser, Robert M., *i.c.a.*, Yale Univ., New Haven 11, Conn.
- Dry, Lawrence, *Disc.*, Mitchell, Neb.
- Dudley, Raymond A., *Comp.*, 14 Beacon St., Boston 8, Mass. Pages 10, 13
- Dudoit, Mrs. Rachel, *Lic.*, Pukoo, Molokai, T. H.
- Dufresne, C. Richard, *i.c.a.*, Yale Div. Sch., New Haven 11, Conn.
- Dugglesby, Donald, R. 4, Monticello, Ind.
- Duitsman, S. William, *Ref.*, Berne, N. Y.
- Duke, Robert W., *Lic.*, 49 Hazel Rd., Dover, Del.
- Duley, John, *Presb.*, First Cong. Church, Kalamazoo, Mich.
- Dunbar, Frederick, *Meth. Lic.*, Kalkaska, Mich.
- Dunkin, David C., *Lay.*, Center Vassalboro, Me.
- Dunstan, William A., *Lay.*, Box 94, Oxford, Me.
- Dunwiddie, Lester, *Lic.*, 714 Wisconsin St., Mineral Point, Wis.
- Durfee, Chaloner, *Bapt. Lic.*, 28 Brayton Ave., Fall River, Mass.
- Durgin, Luther P., *i.c.a.*, 17 Fletcher St., Roslindale 31, Mass.
- Earle, C. Austin, *Bapt.*, Fitzwilliam, N. H.
- Earnest, David, *Disc.*, 409 Prospect St., New Haven 11, Conn.
- Earnshaw, George L., *Bapt.*, 7 High St., Livonia, N. Y.
- Easley, George S., *Ev. U. B. Lic.*, Ludlow Falls, Ohio.
- East, D. J., *Lic.*, Talladega, Ala.
- Ebel, Leonard J., *Stud.*, 74 Rogers Rd., Middletown, Conn.

- Eberhard, George, *Lic.*, 1321 McCutcheon Ave., St. Louis, Mo.
 Edminster, Louis L., Lakeview, Wash.
 Edwards, Robert, *i.c.a.*, First Cong. Church, Northampton, Mass.
 Ehresman, E. T., *Ev. U. B.*, Reeder, N. D.
 Eilers, Roy J., *E. & R.*, Alden, Iowa.
 Ekeberg, Ernst P., *Meth.*, Warroad, Minn.
 Elias, Manuel M., *Cong.*, 810 S. White Ave., Pomona, Cal.
 Eliopoulos, Mrs. Harriet C., *Lic.*, Fryeburg, Me.
 Eller, Joseph W., *Meth.*, Pachaug, Conn.
 Ellett, Charles A., *Lic.*, 509 N. Marion St., Oak Park, Ill.
 Elliott, Robert, *i.c.a.*, 109 Lincoln Ave., Pawtucket, R. I.
 Elmore, John, *Lic.*, Onconta Cong. Church, Oak & Garfield Sts., South Pasadena, Cal.
 Elyng, Dwight E., *Ev. Mis. Cov.*, 408 Laurel Ave., Bridgeport, Conn.
 Emery, H. Merrill, *i.c.a.*, Merrimac, Mass.
 Engle, Gale W., *Presb.*, 327 Fulton St., Redwood City, Cal.
 Erickson, Alan E., *i.c.a.*, 6 Orchard St., Watertown 72, Mass.
 Erickson, Harry A., *Lic.*, Mt. Hermon Sch., Mt. Hermon, Mass.
 Estes, James F., *Disc.*, 319 E. Fifth St., Ottumwa, Iowa.
 Estes, John W., Jr., *Bapt.*, Chestnut St., South Duxbury, Mass.
 Evans, A. E., *Lay.*, 81 Pelham St., Newport, R. I.
 Eversull, Robert E., *Presb. Lic.*, R. D. 1, Seymour, Conn.
 Ewert, Wesley C., *Menn.*, Morris, Conn.
 Ewing, Donald S., *Bapt.*, Greenfield, N. H.
 Farley, William M., *Bapt. Lic.*, 51 Puritan Dr., Norwood, R. I.
 Farnsworth, William P., *Univ.*, 36 N. Third Ave., Taftville, Conn.
 Farrington, Frank H., *Bapt.*, 4512 N. Seeley Ave., Chicago, Ill.
 Fedje, Raymond N., *Meth.*, 36 Summit St., Hyde Park 36, Mass.
 Fehlman, Robert Bruce, *Meth.*, 45 Beacon St., Boston 8, Mass.
 Fenner, Daniel W., *Presb.*, 19 Leavitt St., Skowhegan, Me.
 Fernandez, Robert H., *Presb. Lic.*, 3125 Rivera St., El Paso, Tex.
 Ferner, Bernice, *Lay pr.*, R. 3, Portland, Ind.
 Ferré, Frederick, *i.c.a.*, Oberlin Coll., Oberlin, Ohio.
 Fichtler, Helmuth, *Lic.*, Hartford Theol. Sem., Hartford 5, Conn.
 Fidler, Robert W., *Meth. Stud.*, Tunbridge, Vt.
 Field, George E., *Lic.*, 303 E. Nebraska St., Peoria, Ill.
 Fields, Jannie B., *Lic.*, 159 W. 133rd St., New York 30, N. Y.
 Fillier, Wilfred J., *Meth.*, Orleans, Vt.
 Finlay, J. Elliott, 14 Beacon St., Boston 8, Mass.
 Firay, Robert J., *Meth. Stud.*, Poysippi, Wis.
 Fischer, Horace, *Ev. U. B.*, South Vienna, Ohio.
 Fisher, Charles, *Meth.*, Rosalia, Wash.
 Fisher, Charles W., *Disc.*, R. 1, Box 191, Medora, Ind.
 Fisk, Charles P., *i.c.a.*, Tacoma, Wash.
 Fite, John Raymond, *Disc.*, Toppenish, Wash.
 Fitzpatrick, John B. S., *Bapt.*, Limerick, Me.
 Fitzsimmons, Donald B., *Unit.*, 50 Park St., Attleboro, Mass.
 Fleming, William, *i.c.a.*, 217 Harvard St., Brookline, Mass.
 Flood, Ernest C., *Meth.*, 271 Center St., Old Town, Me.
 Floyd, James G., *Lay pr.*, Sulphur Springs, Ind.
 Flynn, William, *Lic.*, Bangor Theol. Sem., Bangor, Me.
 Follansbee, Mark A., *Lic.*, 142 Diamond St., New Haven, Conn.
 Foss, Samuel, *Lic.*, Lingle, Wyo.
 Forbush, Wilson R., *Ev. U. B. Lic.*, Bonebrake Sem., Dayton 6, Ohio.
 Ford, Fred B., *Bapt.*, Box 598, Wolfboro, N. H.
 Ford, James II., *Presb.*, Platte, S. D.
 Foshay, Frederick F., *Bapt.*, Box 255, Pembroke, Me.
 Foss, John, *Stud.*, Litchfield, Mich.
 Foster, Harry A., *i.c.a.*, 3 Orient Ave., Everett 49, Mass.
 Foster, James B., *Meth.*, Westminster Theol. Sem., Westminster, Md.
 Foster, Naomi, *Lic.*, Amerikan Kiz Kilejo, Gostoke, Ismir, Turkey.
 Foster, Walter E., *i.c.a.*, 17 Tremont St., Brockton, Mass.
 Foust, Selma, *Lic.*, R. 1, Haw River, N. C.
 Fox, Mrs. George, *Meth.*, Waterville, Vt.
 Fox, Joseph, *Bapt.*, Dowagiac, Mich.
 Fox, Robert, *Lic.*, Elbowoods, N. D.
 Francis, John L., *Meth.*, R. D., White Cloud, Mich.
 Frantz, Chester I., *Lic.*, 46 Park St., Newton 58, Mass.
 Franz, Harold J., *Bapt. Lic.*, 53 Gray Cliff Rd., Newton Center 59, Mass.
 Franz, Herbert, *Lay.*, Dollar Bay, Mich.
 Fraser, Lewis, *Un. Presb.*, 554 Veronica Ave., East St. Louis, Ill.
 Frauman, Harvey W., *Episc. Lic.*, 3911 Mayerfield Ave., Cincinnati 11, Ohio.
 Fray, Harold R., Jr., *Lic.*, 409 Prospect St., New Haven 11, Conn.
 Frazier, Frederick, *Lic.*, Niobrara, Neb.
 Frederick, A. E., *Meth.*, 517 E. Franklin St., Sparta, Wis.
 Freeman, Frederick P., *Bapt.*, Lake Helen, Fla.
 French, Jimmie, *Lic.*, Wedowee, Ala.
 French, Vernon C., Jr., *Meth.*, Henniker, N. H.
 Frey, Walter F., *Un. Luth.*, Hayden, Colo.
 Frick, Philip L., *Meth.*, 72 Cole Ave., Williamstown, Mass.
 Friend, Harland R., *My. Ch. Lic.*, Prattville, Mich.
 Frost, H. S., *Bapt.*, R. 5, Box 5, Statesville, N. C.
 Fryday, Harold W., *Gos. Tab. Assn.*, Salem, Neb.
 Frye, Charles W., *Meth.*, 19 Ft. Hill, Ft. Fairfield, Me.
 Fulcomer, David, Blairsburg, Iowa.
 Fuller, Howard S., *i.c.a.*, Hanover, N. H.
 Furbay, Albert E., *Free Chr.*, Taylor Univ., Upland, Ind.
 Furman, Charles E., *Lic.*, Lake Grove, N. Y.
 Gaisford, Albert A., *Bapt.*, New Sharon, Me.
 Gallagher, Melvin L., *Lay.*, 535 S. Hoover St., Los Angeles 5, Cal.
 Gallaher, Byron C., *Meth.*, 622 S. 86th St., Tacoma, Wash.
 Galligher, Arthur W., *Lic.*, Y.M.C.A., Aberdeen, S. D.
 Gallup, David E., *i.c.a.*, Grad. Sch. of Theology, Oberlin, Ohio.
 Garabedian, Bedros M., Parlier, Cal.
 Garner, Louis E., *Lic.*, Lebanon, Ohio.
 Garnett, Emil, *Lic.*, Vet. Hut No. 5, Bethany Coll., Bethany, Okla.
 Gates, George N., *Disc.*, Cato, N. Y.
 Gates, M. Halsted, *Presb.*, Marshall, Minn.
 Gawne, Washington F., *Presb.*, Freeland, Mich.
 Geddes, Francis L., *Lic.*, 409 Prospect St., New Haven 11, Conn.
 Gee, R. Harold, *Meth.*, 1511 N. 16th St., Superior, Wis.
 Geisler, Charles N., Jr., *Meth.*, Randolph, N. Y.
 Geist, Henry, E. & R., *Lic.*, 561 W. Shawnee Ave., Plymouth, Pa.
 Gerhardt, Louis B., *Lic.*, P. O. Box 756, Port Chicago, Cal.
 Gessert, Robert, *Lic.*, 5554 Woodlawn Ave., Chicago 37, Ill.
 Gettinger, Paul A., *Lic.*, R. 1, Osceola, Ind.
 Gibb, Robert Edward, *i.c.a.*, 338 President St., Brooklyn 31, N. Y.
 Gibbons, David A., *i.c.a.*, 19 Midland Ave., White Plains, N. Y.
 Gibson, Floyd Donald, *Lic.*, Eastlake, Colo.
 Giddings, Kenneth L., *Lay.*, R. D. 4, Freeport, Me.
 Giesemann, Roy W., E. & R., 5115 Fowler Ave., Cleveland 27, Ohio.
 Gieser, Carl Richard, *Lic.*, Park St. Church, Boston 8, Mass.
 Gilaspy, Richard C., *i.c.a.*, 36 N. La Salle St., Indianapolis, Ind.
 Gilbert, Charles H., *Meth.*, Maine, N. Y.
 Gilbert, W. Gilbert, *Lic.*, R. D. 9, Box 488, Toledo, Ohio.

- Gilkey, Clarence, *No. Bapt.*, Central Union Church, Honolulu, T. H.
- Gillaspie, Robert, *Lic.*, R. R., Willow Hill, Ill.
- Ginn, Edgar O., *Disc.*, East Smithfield, Pa.
- Girdner, Mrs. Laurel R., *Disc.*, Box 244, Weaverville, Cal.
- Girdner, Walter S., *Disc.*, Box 244, Weaverville, Cal.
- Gleason, H. Allan, Jr., *Lic.*, 55 Elizabeth St., Hartford 5, Conn.
- Glessner, Ray B., *Ch. of God*, Star Route, Brewster, Wash.
- Goessling, Robert, *Lic.*, 55 Elizabeth St., Hartford 5, Conn.
- Goewey, Harry M., *Bapt.*, 774 East St., Rensselaer, N. Y.
- Goff, Nathan W., *Ev. Mis. Cov. Lic.*, 52 Jackson Ave., Everett 49, Mass.
- Gowing, Peter G., *Lic.*, Bangor Theol. Sem., Bangor, Me.
- Graham, LeRoy S., *Meth. Lic.*, 15 Madison Ave., Madison, N. J.
- Graham, Robert, *i.c.a.*, 123 Mountain Ave., Piedmont 11, Cal.
- Graham, Virden, *Bapt.*, Burnettsville, Ind.
- Grant, Perley C., *Presb.*, 54 South St., Three Rivers, Mass.
- Granzow, Boyd, *Lic.*, Grad. Sch. of Theology, Oberlin, Ohio.
- Grasmick, Veldon R., *Lic.*, Yankton Coll. Sch. of Theol., Yankton, S. D.
- Graupner, Albert C., *Lic.*, Tewksbury, Mass.
- Graves, John C., *Lic.*, 55 Elizabeth St., Hartford 5, Conn.
- Graves, Thomas H., *Lic.*, West St., Petersham, Mass.
- Gray, Edgar N., *Lay.*, R. D. 1, Dover, N. H.
- Gray, Herbert, Walter, *i.c.a.*, 265 Andover St., Lawrence, Mass.
- Gray, Mary, *Lic.*, 5763 Walnut St., Oakland, Cal.
- Gray, William P., *Lic.*, Bangor Theol. Sem., Bangor, Me.
- Green, Elgin L., *Chr.*, 20 Center Rd., Shirley, Mass.
- Green, George, *Lic.*, R. 1, Fairfield, Ill.
- Green, Mrs. Ina H., *Lay pr.*, Milford, N. J.
- Green, Roy, *Bapt.*, R. D., Jefferson, Ohio.
- Green, Wilbur, *i.c.a.*, 6 Hillview Ave., Clinton Hts., Rensselaer, N. Y.
- Green, William H., *Meth.*, Merville, Iowa.
- Greene, Robert W., *Bapt.*, 2614 S. Keeler Ave., Chicago, Ill.
- Griffen, John L., *Bapt.*, West Charleston, Vt.
- Griffiths, Phillip B., *Lic.*, R. D. 1, Locke, N. Y.
- Grossman, Chester E., *Meth.*, Box 164, Canaan, Conn.
- Grove, Herman, *Univ.*, East Hiram, Me.
- Groves, Morgan, *Lay pr.*, R. R., Albany, Ind.
- Grubbs, Mary S., *i.c.a.*, Grad. Sch. of Theology, Oberlin, Ohio.
- Gyorog, Joseph S., *Ev. U. B.*, 4222 N. E. Eighth Ave., Portland, Ore.
- Haag, Robert D., *Ind.*, Berwick, Iowa.
- Hadley, Rubens R., *Univ.*, Sterling, Mass.
- Haerie, George, *Presb.*, Penngrove, Cal.
- Hagenah, Herman H., *Stud.*, Bangor Theol. Sem., Bangor, Me.
- Hagerty, James H., *Meth.*, Byron, Ill.
- Haggard, Forrest, *Disc.*, Drummond, Okla.
- Haggard, Frank B., *Bapt.*, 814 Asylum Ave., Hartford 5, Conn.
- Haitley, Owen, *Ev. Menn. B. Lic.*, Taylor Univ., Upland, Ind.
- Hakel, Edwin H., *Lic.*, 432 Michigan Ave., St. Paul, Minn.
- Haldane, Robert, Jr., *Lic.*, North Anson, Me.
- Hall, John, *Lic.*, Green River, Wyo.
- Hall, Richard, *Lic.*, Harwood Hill, Bennington, Vt.
- Hall, William S., *i.c.a.*, 703 Alta Vista Pl., Perth Amboy, N. J.
- Ham, Clifford C., Jr., *Lic.*, 215 Institution Ave., Newton Center 59, Mass.
- Hamlin, Theodore C., *Stud.*, 17 Andover Hall, Cambridge, Mass.
- Hammond, Ransom, *Lic.*, 26 Cedar St., Nutley 10, N. J.
- Hampton, Clyde E., *Bapt.*, Lusk, Wyo.
- Hand, Earl M., *Bapt.*, Hudson, Mass.
- Hand, V. Earl, *Lic.*, Buxley, Ga.
- Handspieker, Meredith B., *i.c.a.*, Bates Coll., Lewiston, Me.
- Haney, John C., Jr., *Meth.*, Salem, N. H.
- Hanne, Walter W., *Presb.*, 16 W. Fifth St., Reno, Nev.
- Hansen, Norman J., *Lay.*, Doane Coll., Crete, Neb.
- Harbison, Stanley P., *Lic.*, East Haddam, Conn.
- Harkness, Samuel, *Presb.*, 725 Pine St., Winnetka, Ill.
- Harman, Henry V., *i.c.a.*, 481 Whitney Ave., New Haven 11, Conn.
- Harman, Robert, *i.c.a.*, 1416 55th St., Oakland, Cal.
- Harmon, Clair, *Stud.*, 5757 University Ave., Chicago 37, Ill.
- Harmon, Leona, *Lay.*, Montgomery Center, Vt.
- Harrington, Claude, *Meth. Lic.*, Crown Point, N. Y.
- Harris, Paul B., *Lic.*, Rochester, Mass.
- Harris, Richard E., *Lic.*, Andover Newton Theol. Sch., Newton Center 59, Mass.
- Harrison, Frederick L., *Univ.*, North Orange, Mass.
- Hartley, Ralph G., *Presb.*, N. Stamford Ave., R. D. 3, Stamford, Conn.
- Hartman, Charles, *Meth.*, Villa Ridge, Ill.
- Hartman, Doris, *Meth.*, Barton, Vt.
- Hartman, William A., *Lic.*, 153 E. 337th St., Wiloughby, Ohio.
- Harvey, Clarence W., *Lic.*, 243 Beacon St., Boston 16, Mass.
- Harvey, Will C., *Univ.*, Bethel, Vt.
- Haskins, Stuart C., Jr., *i.c.a.*, 5 Chestnut St., Worcester 2, Mass.
- Hass, Charles F., *Lic.*, 262 Worthington Ridge, Berlin, Conn.
- Hastings, Edward H., *Lic.*, 70 Central Ave., New Haven, Conn.
- Hastings, Hollis W., *Lay.*, Lisbon, N. H.
- Hathaway, Robert C., *Bapt.*, 3763 Latta Rd., Hilton, N. Y.
- Haupt, Walter H., *Lic.*, Sunset & Wayne Aves., Kenton Hills, Covington, Ky.
- Hausske, Trevor A., *Lic.*, Bethelchem, Conn.
- Havice, Charles W., *Meth.*, 178 Goden St., Belmont 78, Mass.
- Hawkes, Everett R., *Lay.*, Cornish, Me.
- Hayes, Quentin, *Wes. Meth.*, 4305 S. Selby St., Marion, Ind.
- Haynes, N. Wesley, *Lic.*, 56 Lithgow St., Waterville, Me.
- Hearn, Ben F., *Lic.*, Rock Falls, Ill.
- Hebard, Alden, *Lic.*, Hartford Sem. Found., Hartford 5, Conn.
- Heek, Henry W., *Luth.*, Taconic Rd., Greenwich, Conn.
- Heinson, Robert D., *Bapt.*, 517 Hammond St., Bangor, Me.
- Heistand, R. C., *Lay.*, R. D. 2, Beloit, Ohio.
- Helberg, Wilbert G., Arcadia, Neb.
- Helgeson, Carl M., *Ev. Mis. Cov. Lic.*, 47 Spruce St., Manchester, Conn.
- Helm, Edwin Howard, *Meth.*, Parker, Ind.
- Helmers, Darrell, *Luth.*, Enfield, N. H.
- Henderson, Glen M., *Lic.*, Greenville, S. C.
- Henderson, Jessie, *Lic.*, 707 Hawthorne St., Abbeville, La.
- Henderson, Richard, *Lic.*, 1865 Euclid Ave., Berkeley, Cal.
- Henderson, Robert W., *Presb.*, East Derry, N. H.
- Henderson, Theodore C., *Presb.*, 115 Lincoln Dr., Ventura, Cal.
- Hendrix, Robert, *Stud.*, 4108 S. Washington St., Marion, Ind.
- Henegger, Clarence O., *Naz. Lic.*, 110 W. Johnson St., P. O. Box 532, Norman, Okla.
- Henline, W. Z., *Ev. U. B.*, Gilman, Iowa.
- Heriot, Gordon I., *Stud.*, Gorham, N. H.
- Herman, Oswaldo, *Lic.*, % Casa Com. Emilio Pitscher, Tres Passos, Rio Grande do Sul, Brazil, S. A.
- Hermanson, Robert F., *Lay.*, 30 Underhill St., Tuckahoe 7, N. Y.
- Hetrick, Ralph M., R. 5, Yakima, Wash.
- Hicks, Charles C., *i.c.a.*, 4 Charles St., Attleboro, Mass.
- Higgins, George B., *Lic.*, R. D. 1, Rockville, Conn.
- Hill, Rodger Freeman, *Lic.*, Amboy, Ill.

- Hinds, Richard G., *Stud.*, Sea View St., Chatham, Mass.
- Hinkle, Marlin B., *Chr.*, Box 156, Jackson, Mich.
- Hinzmann, Walter T., *Episc.*, Litchfield, Ohio.
- Hirschy, Cletus E., *Meth.*, Westford, Mass.
- Hirst, George, *i.c.a.*, 2028 Laura St., Wichita, Kans.
- Hitchcock, Lon D., *Ind.*, 141 14th St., Pacific Grove, Cal.
- Hobbs, William F., *i.c.a.*, Bates Coll., Lewiston, Me.
- Hoblin, Richard, *Stud.*, 122 George St., Manchester, N. H.
- Hocutt, A. Lee, *So. Bapt.*, 417 Foxon Rd., East Haven, Conn.
- Hodgkins, Clarence T., Jr., *Stud.*, R. D. 1, Danielson, Conn.
- Hodgkins, George A., *Lic.*, Trinity Pl., Wayland, Mass.
- Hofer, Fred, *Disc.*, Homeworth, Ohio.
- Hoffman, John Morrison, *Lic.*, 5757 University Ave., Chicago 37, Ill.
- Hogue, Buford, *Lic.*, Fithian, Ill.
- Hoh, Yam-tong, *Lic.*, 1917 Addison St., Berkeley 4, Cal.
- Holbrook, Chester T., *i.c.a.*, 936 S. Johnson Ave., Lakeland, Fla.
- Holden, R. B., *Bapt.*, 416 Washington St., Kennewick, Wash.
- Holladay, William L., *Lic.*, Murphys, Cal.
- Hollerorth, Mrs. Barbara, *Lic.*, 1706 S. Fifth Ave., Maywood, Ill.
- Hollis, Robert, *Lic.*, Bangor Theol. Sem., Bangor, Me.
- Hollis, William F., *Lic.*, 329 Cottage Rd., South Portland, Me.
- Holmberg, C. William, *Ev. Mis. Cov. Lic.*, Georgetown, Conn.
- Holmes, Bert, *Chr.*, 9502 Avenue K, Brooklyn 12, N. Y.
- Holmes, Richard, *i.c.a.*, Coll. of the Ozarks, Clarksville, Ark.
- Hoover, William A., *Lic.*, 4318 28th St., Cincinnati 9, Ohio.
- Hopson, R. L., *Meth. Lic.*, 1460 Gladys St., Beaumont, Tex.
- Horn, Gertrude M., *Un. Evang.*, Grover, Colo.
- Horst, Edwin, *i.c.a.*, Amherst, Mass.
- Hosanna, Herbert R., *Lic.*, R. D. 1, Stafford Springs, Conn.
- Hosking, William D., *Lic.*, Hartford Theol. Sem., Hartford 5, Conn.
- Hosmer, John W., *Lic.*, 133 Webster St., West Newton 65, Mass.
- Hostetler, Marion S., *Presb.*, R. D. 2, Stafford Springs, Conn.
- Hosto, Robert H., *E. & R.*, R. D. 3, Princeton, Ill.
- Hough, Louis, *i.c.a.*, 19 Hardwick Ave., Piedmont 11, Cal.
- Houghton, Herbert R., Jr., *Meth.*, Old Deerfield St., Deerfield, Mass.
- Houldsworth, Clifford, *Lic.*, 223 Margaret St., Peoria, Ill.
- Houseman, E. Howard, *Morav.*, 55 Elizabeth St., Hartford 5, Conn.
- Howard, Riffle C., *Lic.*, R. 1, Kingman, Ind.
- Howard, William E., *Ch. of Breth. Stud.*, R. 5, Rochester, Ind.
- Howe, Clayton M., *Lic.*, 4318 28th St., Cincinnati 9, Ohio.
- Howe, Graham W., *i.c.a.*, 55 Elizabeth St., Hartford 5, Conn.
- Howes, Robert M., *Lic.*, Alstead, N. H.
- Howland, William, *Disc.*, 51 Lake Pl., New Haven, Conn.
- Hubbard, Lynwood, *Lic.*, Langdale, Ala.
- Huber, John N., *Presb.*, 232 E. Onondaga St., Syracuse, N. Y.
- Huck, Wilbur, *Lic.*, Yankton Coll., Yankton, S. D.
- Huddy, Abraham, *Lic.*, Kapaa, Kauai, T. H.
- Hull, Charles D., *Bapt.*, Box 6, Richford, N. Y.
- Humphrey, F. Joseph, *Lic.*, 3814 Wayne St., Kansas City, Mo.
- Humphries, Wilford H., West Falls, N. Y.
- Hunt, Ralph W. E., *Lic.*, 240 Fourth St., N. St., Petersburg, Fla.
- Hunter, Converse P., *Lay.*, Stratford, Vt.
- Hurst, Albert, *Ind.*, Greenville, Iowa.
- Iussian, A. B., 1323 M St., Fresno 1, Cal.
- Huston, Hollis W., *Meth.*, 58 Middle St., Hadley, Mass.
- Huther, John, 1604 West St., Utica, N. Y.
- Hutchinson, Arno M., Jr., *Meth. Lic.*, Plymouth, Ill.
- Hutchinson, Thomas J., *Meth.*, Fairlee, Vt.
- Hybarger, Harry O., *Bapt.*, Box 23, Rockville, Ind.
- Idle, H. F., *Lay.*, R. D. 2, Charlotte, Mich.
- Iliff, John E., *E. & R.*, Plentywood, Mont.
- Iorizzo, Gaetano, *Ref.*, 185 Summer St., Lynn, Mass.
- Irvin, Franklin W., *Bapt.*, 2 Holden St., Malden 48, Mass.
- Irvine, Wendell J., *Lay.*, Kingston, N. H.
- Ishikawa, Kiyoshi, *Cong.*, 5646 S. Harper St., Chicago, Ill.
- Israel, Ernest A., *Presb.*, Neosho, Mo.
- Jackman, L. C., Antwerp, N. Y.
- Jackson, Richard, *i.c.a.*, 31 Oaklandvale Ave., Saugus, Mass.
- Jackson, Mrs. Ruth E., *Bapt.*, Norridgewock, Me.
- Jackson, Warren E., *Disc.*, Sheridan, Mich.
- Jackson, William W., *Lay.*, First Cong. Church, Milton, Del.
- Jaime, Julio, *Lay.*, Salinas, P. R.
- Jaime-Rivera, Angel Luis, *Lic.*, Yabucoa, P. R.
- Jamieson, David, *i.c.a.*, 100-30 Francis Lewis Blvd., Bellaire, N. Y.
- Janney, Wayne E., *Lay pr.*, R. 1, Winchester, Ind.
- Jansen, Daniel D., *Presb.*, Elk River, Minn.
- Janssen, Marvin C., *Lic.*, Wakonda, S. D.
- Jakes, George E., *Bapt.*, 20 Mendon St., Blackstone, Mass.
- Jeffs, Ralph W., *Lic.*, 1314-D Tenth St., Berkeley 6, Cal.
- Jenney, Ray Freeman, *Presb.*, 6752 Paxton Ave., Chicago, Ill.
- Jennings, Charles, *Ev. U. B. Lic.*, 65 Malden Ave., Dayton, Ohio.
- Jennings, Thomas M., *Presb.*, 123 E. Jackson St., Sullivan, Ind.
- Jensen, Glen L., *Free Mis.*, Enderlin, N. D.
- Jeschke, Horst R., *E. & R.*, 125 Granville Way, San Francisco 27, Cal.
- Jeske, Henry, *Lic.*, Buchanan, N. D.
- Jewett, Robert W., *i.c.a.*, 1165 Hyde Park Ave., Hyde Park 36, Mass.
- Jimenez, Eustaquio, *Lay.*, Valle Florencio, Fajardo, P. R.
- Job, Don, *Ind.*, Barnes City, Iowa.
- Johnson, Albert Christian, *Lic.*, 1238 Sterling Pl., Brooklyn 13, N. Y.
- Johnson, Arthur C., *Presb. Lic.*, 339 Edwards St., Crockett, Cal.
- Johnson, Bruce, *i.c.a.*, Pacific Univ., Forest Grove, Ore.
- Johnson, Carl J., *Lic.*, 929 Easton St., Alton, Ill.
- Johnson, Courtney Carl, *Ev. Mis. Cov.*, 66 VanZant St., East Norwalk, Conn.
- Johnson, Edgar W., *Bapt.*, East Dorset, Vt.
- Johnson, Ernest B., Jr., *Lic.*, Bangor Theol. Sem., Bangor, Me.
- Johnson, George E., *Lic.*, 705 Ridge Ave., Evanston, Ill.
- Johnson, Henry J., *Bapt.*, 39 Model Ave., Hopewell, N. J.
- Johnson, Jerome, *Stud.*, Center Rutland, Vt.
- Johnson, John F., *Bapt.*, 35 Government St., Kittery, Me.
- Johnson, Johnnie, 118 Kearney Ave., Jersey City, N. J.
- Johnson, Karlton C., *Lic.*, Box 93, Greenfield, Mass.
- Johnson, Mervin R., *Ev. Free Lic.*, Stillwater, Minn.
- Johnson, Otaf C., *Meth.*, Castleton, Vt.
- Johnson, R. D., *Presb.*, Johnson C. Smith Univ., Charlotte, N. C.
- Johnson, Ralph E., *Meth.*, 409 Prospect St., New Haven 11, Conn.
- Johnson, Ralph W., *Lic.*, Fonda, Iowa.
- Johnson, Rollin A., *Lic.*, Stillman Valley, Ill.
- Johnson, Stanley F., *Stud.*, Bangor Theol. Sem., Bangor, Me.
- Johnson, Warren H., *i.c.a.*, 2276 Hudson Blvd., Jersey City, N. J.
- Jones, Harold B., *Lic.*, 1174 S. Gaylord St., Denver, Colo.

- Jones, John N., *Lic.*, 306 E. Pembroke Ave., Tuscola, Ill.
- Jones, Lawrence S., *Lic.*, 456 Spencer St., Glendale, Cal.
- Jones, Maurice L., *Meth.*, Rock Valley, Iowa.
- Jones, Raymond F., *Lay.*, 135 Terrace View Ave., New York 63, N. Y.
- Jones, Stephen N., *Lic.*, 1770 Seenie Ave., Berkeley 9, Cal.
- Jordan, Ernest, *Lic.*, Oblong, Ill.
- Jordan, Orvis F., *Disc.*, 810 Courtland St., Park Ridge, Ill.
- Jordan, Raymond, *Lic.*, Oblong, Ill.
- Jordan, Viola, *Lic.*, Robinson, Ill.
- Jordan, Warren E., *Lic.*, Robinson, Ill.
- Judd, E. Taylor, *Lic.*, Box 257, Phelps, Wis.
- Juell, Bertha M., *Lic.*, 109 Continental Ave., River Edge, N. J.
- Jurgensen, William T., *Lic.*, Flasher, N. D.
- Kaai, David, *Lic.*, Kaunakakai, Molokai, T. H.
- Kaapu, David A. K., *Lic.*, Moody Bible Inst., Chicago, Ill.
- Kaauwai, Samuel, *Lic.*, Kapaa, Kauai, T. H.
- Kaiawa, William, *Lic.*, Lihue, Kauai, T. H.
- Kalaauapa, Mrs. Daisy, *Lic.*, Box 466, Haiku, Maui, T. H.
- Kalili, David K., *Lic.*, Waialua, Oahu, T. H.
- Kalima, Joseph, *Lic.*, 794 Waiuanuenue St., Hilo, Hawaii, T. H.
- Kapeller, Martin H., *Am. Ev. Chr.*, Darrouzett, Tex.
- Kasper, Robert J., *Stud.*, 216 Sawmill Rd., West Avon, Conn.
- Kasto, James, *Lic.*, Bull Head, S. D.
- Kauffman, Alvin H., *Naz.*, South Willington, Conn.
- Kauffman, Clyde R., *Meth.*, 42 W. Grand Ave., Tower City, Pa.
- Kauffman, Robert, *i.e.a.*, Adrian Coll., Adrian, Mich.
- Kauloukou, A. G., *Lic.*, Lihue, Kauai, T. H.
- Kaupu, Edward, *Lic.*, Pukoo, Molokai, T. H.
- Kausler, Marvin E., *Presb.*, 214 Vaughn Ave., Ashland, Wis.
- Kawaiaea, Samuel, *Lic.*, Laupahoehoe, Hawaii, T. H.
- Kawamori, E. J., *Presb.*, 1500 Post St., San Francisco, Cal.
- Keck, Mrs. S. W., *Lic.*, 592 Dakota Ave., S., Huron, S. D.
- Keech, William T., *Bapt.*, Hopkinton, N. H.
- Keeling, Alva, *Lic.*, Grayville, Ill.
- Keir, Harold B., *Meth.*, 144 Whittum Ave., Springfield 8, Mass.
- Kelsey, Franklin W., *Lic.*, The Federated Churches, Corvallis, Ore.
- Kennedy, Wilmer T., *Meth.*, Simms, Mont.
- Kerr, Milton R., *Bapt.*, Lisle, N. Y.
- Keteham, Charles B., *Meth. Lic.*, 303 Seminary Apts., Drew Univ., Madison, N. J.
- Ketchum, Lisle G., *Meth. Lic.*, 1611 Fourth Ave., Sault Ste. Marie, Mich.
- Kidder, Mrs. Nettie B., *Lay.*, Irasburg, Vt.
- Kikuchi, Kenji, *Presb.*, 3525 Oceanview St., San Diego, Cal.
- Killough, Richard H., *Lic.*, 12 Court St., Winchendon, Mass.
- Kimball, Stuart, *Lic.*, 11906 Lake City Blvd., Tacoma 9, Wash.
- Kimball, Ward, *Lic.*, R. D., Bergen, N. Y.
- Kimes, Willard, *Lay.*, Bangor, Mich.
- King, C. Wesley, *Meth. Lic.*, Asbury Sem., Wilmore, Ky.
- King, Harry, *i.e.a.*, 16 Elm Ave., West Springfield, Mass.
- King, John H., *Lic.*, 68 Lower St., Beaver Brook, Pa.
- Kingsbury, Carl M., *Lic.*, Bangor Theol. Sem., Bangor, Me.
- Kingsbury, John E., *Lic.*, 409 Prospect St., New Haven 11, Conn.
- Kirk, James A., *Lic.*, 2184 S. Milwaukee St., Denver, Colo.
- Kistler, Richard, *Ev. U. B. Lic.*, R. 3, Sidney, Ohio.
- Klinsasser, Zack A., *Lic.*, Rec Heights, S. D.
- Klingensmith, Donald J., III, *Meth.*, Glen Ullin, N. D.
- Klotzbach, Louis John My. Ch., R. 4, Bluffton, Ind.
- Klyce, Alfred, *i.e.a.*, 34 Eugene St., Mill Valley, Cal.
- Knieriemien, George S., Jr., *Presb. Stud.*, 415 Hodge Hall, Princeton Theol. Sem., Princeton, N. J.
- Knights, Ward A., *Am. Ev. Chr.*, Box 55, Goshen, Mass.
- Kuiper, Wilbur C., *Meth.*, Wayland, Ohio.
- Knittle, C. Robert, *Lic.*, Lee Center, Ill.
- Knowles, Robert A., *Lic.*, 2501 Harrison St., Oakland 12, Cal.
- Kohinke, Theodore, *Meth.*, Hartwick, N. Y.
- Kohlhofer, Leonard B., *Lic.*, Durham Center, Conn.
- Kohls, Robert, *Lay.*, 518 Eagleson Rd., Boise, Ida.
- Konergerly, L. R., *Lic.*, 2414 Effingham St., Portsmouth, Va.
- Kono, Juhei, *Meth.*, 3530 Mulberry St., Riverside, Cal.
- Kooi, Henry, *I.F.C.A.*, 641 Carver St., Kalamazoo, Mich.
- Kopa, William, *Lic.*, 815 Lopez Lane, Honolulu, T. H.
- Koven, Ellis, *Free Ch. Fin.*, Box 24, Naselle, Wash.
- Kowa, Sohei, *Presb.*, 120 N. San Pedro St., Los Angeles 12, Cal.
- Kriedeman, Tyler P., *Ev. U. B.*, Beulah, N. D.
- Krieger, Harley A. P., *E. & R.*, De Soto, Mo.
- Kroehler, William, *Stud.*, Rocky Mt. Coll., Billings, Mont.
- Krueger, Joseph E., *Lic.*, 1811 California St., Berkeley, Cal.
- Kyre, Kenneth K., *Ev. U. B. Lic.*, Bonebrake Sem., Dayton 6, Ohio.
- Lacey, John A., *Stud.*, Bangor Theol. Sem., Bangor, Me.
- Lacy, Charles W., *Lay pr.*, R. R., Parker, Ind.
- Ladre, David R., *Stud.*, Bangor Theol. Sem., Bangor, Me.
- LaFlash, George R., *Bapt.*, 327 Broadway, P. O. Box 518, Maricopa, Cal.
- Lake, Frederic C., *Disc.*, Huntsburg, Ohio.
- Lake, Neal E., *Stud.*, Phillips, Me.
- Landelius, Conrad G. E., *Chr.*, Brownton, Minn.
- Landis, Ted, *Ev. U. B. Lic.*, R. R., Clayton, Ohio.
- Lane, Robert C., *Lic.*, 55 Elizabeth St., Hartford 5, Conn.
- Lanning, Jesse C., *Lay.*, P. O. Box 212, Loleta, Cal.
- Larrimore, Joseph S., *Bapt. Lic.*, Box 23, Southville, Mass.
- Larsen, Henry M., *Bapt.*, Hebron, Me.
- Larson, Gordon, *Bapt.*, R. 4, Snohomish, Wash.
- Larson, Philip M., Jr., *Lay.*, Parishville, N. Y.
- Larue, Gerald A., *Un. Ch. Can.*, 2369 Le Conte Ave., Berkeley, Cal.
- Larue, Paul V., *Meth. Stud.*, 270 Bay State Rd., Boston 15, Mass.
- Larvick, Elbert T., *Lic.*, Ryan, Iowa.
- Lasley, Thomas J., *Bapt.*, R. 2, Mansfield, Ohio.
- Lasseter, Hugh, *Lic.*, R. D. 2, Andalusia, Ala.
- Latimer, Charles O., *Meth.*, Lyndon, Vt.
- Lawrence, Earl, *i.e.a.*, 1770 Scenic Ave., Berkeley, Cal.
- Lawrence, George W., Jr., *Lic.*, 5209 Atlantic Ave., Atlantic City, N. J.
- Lawrence, Grant, *Lic.*, 112 Church St., Evansville, Wis.
- Lawrence, T. Albert, *Lic.*, 10 Crescent St., Millers Falls, Mass.
- Layman, Arthur E., *Ev. U. B. Lic.*, 4219 Edison Dr., Dayton, Ohio.
- Lazzaro, Carlo, *Ref.*, Prospect St., Fultonville, N. Y.
- Leamon, John T., *i.e.a.*, Hartford Sem. Found., Hartford 5, Conn.
- Leavitt, Daniel, *Lic.*, 21 Pleasant St., Natiek, Mass.
- LeBar, Richard H., *I.F.C.A.*, Stockville, Neb.
- Lee, Charles V., *Lic.*, Hartford Theol. Sem., Hartford 5, Conn.
- Lee, Robert, *i.e.a.*, 1798 Scenic Ave., Berkeley 9, Cal.
- Leech, Henry E., *Meth.*, 324 N. Buena Vista, Hemet, Cal.
- Lehman, Peter, *Lay.*, Outlook, Wash.
- LeMaster, Joseph E., *Lic.*, Monmouth, Me.
- Leonard, James R., *Ev. Free*, Lakota, N. D.
- Leonard, Richard D., *Lic.*, 35 Oliver St., Brooklyn, N. Y.
- Leonard, Royden C., *Unit.*, R. D. 2, Putnam, Conn.
- Lewis, B. Franklin, *Disc.*, Rye, N. H.

- Lewis, Clayton A., *Lic.*, 1834 Ouras Rd., R. D. 5, Port Huron, Mich.
- Lichy, Harold J., *Stud.*, Gibsonsia, Pa.
- Liddicoat, Stephen M., *Meth.*, 132 Park Ave., Graylake, Ill.
- Liljestrand, Alfred, *Ev. Mis. Cov.*, 1809 Fourth Ave., Watervliet, N. Y.
- Linard, Clarence B., *Meth.*, Farmdale, Ohio.
- Lincoln, Edwin R., *i.c.a.*, 243 Hazelwood Ave., Bound Brook, N. J.
- Lincoln, M. Stetson, *Bapt.*, 363 High St., Somerset, Mass.
- Lincoln, Robert, *Lic.*, Elbowoods, N. D.
- Lind, Carroll A., *Ev. Mis. Cov. Lic.*, 23 S. Canton St., Lowell, Mass.
- Lines, Bradley, *Lic.*, Columbus, Pa.
- Lingafelter, Harold L., *Lic.*, Willow Hill, Ill.
- Little, Henry, *Presb.*, 131 Main St., Newton, N. J.
- Little Wounded, Jonah, *Lic.*, Dupree, S. D.
- Locke, Kenneth R., *Presb.*, Aurora, Neb.
- Loftis, Eugene L., *i.c.a.*, Yankton Coll. Sch. of Theol., Yankton, S. D.
- Loman, J. Harold, *Pil. Hol.*, R. 5, Greensboro, N. C.
- Lombard, James E., *Bapt.*, Elsie, Mich.
- Long, Harold D., *Stud.*, 409 Prospect St., New Haven 11, Conn.
- Loomis, Herbert D., *Meth.*, West Winfield, N. Y.
- Los, Adolph, *Lic.*, Westminster Theol. Sem., Philadelphia, Pa.
- Lovless, Robert C., *Ind.*, 2368 Hardesty St., Honolulu, T. H.
- Lower, James M., *Lay.*, Parkersburg, Iowa.
- Lowstuter, William J., *Meth.*, 1115 18th Ave., N., St. Petersburg, Fla.
- Lowther, William E., *Meth.*, Western Ave., Essex, Mass.
- Lugn, Carl G., *Ev. Mis. Cov.*, 47 Bentwood Rd., West Hartford, Conn.
- Luhman, Ronald A., *E. & R.*, 322 Wick Ave., Youngstown 2, Ohio.
- Luke, Alfred, *Lic.*, 1798 Scenic Ave., Berkeley 9, Cal.
- Lum Ho, Mrs. Mileka, *Lic.*, Paia, Maui, T. H.
- Lundstrom, Benjamin, *Ev. Free*, Lakeside Church, Winona, Minn.
- Luther, Everett B., *Disc.*, 3608 N. Hamilton Ave., Chicago, Ill.
- Luthy, Fred H., *E. & R. Stud.*, 18 E. Walnut St., Phillipsburg, Ohio.
- Lyons, Christopher, *i.c.a.*, 31 Chaplin St., Pawtucket, R. I.
- MacArthur, Harry A., *Breth.*, R. 1, Sullivan, Ohio.
- MacDonald, George B., *Bapt.*, Seal Harbor, Me.
- MacFarlane, Raymond H., *Bapt.*, Dunbarton, N. H.
- Maclean, Burton A., *Presb.*, 210 Edwards St., New Haven 11, Conn.
- MacLean, Hugh C., *Bapt.*, Main St., South Ashburnham, Mass.
- MacRae, Cohn G., *Presb.*, 202 W. Walnut St., Monticello, Iowa.
- Madden, Richard C., *i.c.a.*, R. D. 3, Attleboro, Mass.
- Madren, James W., *Lic.*, Fancy Gap, Va.
- Maggs, John, *i.c.a.*, 628 Plant St., Utica, N. Y.
- Magoun, Herbert W., *Lic.*, 89 Hillcrest Rd., Belmont 78, Mass.
- Malicote, Paul V., *Bapt.*, 12145 Stewart Ave., Chicago, Ill.
- Manley, Robert, *i.c.a.*, Brown Univ., Providence, R. I.
- Manthey, Fred R., Jr., *Lic.*, 7 Millerfield Pl., Edinburgh 9, Scotland.
- Mapes, Richard E., *Lic.*, 409 Prospect St., New Haven 11, Conn.
- Maresh, Frank H., *Lic.*, Bryant, S. D.
- Marks, Douglas K., *Meth.*, Medford, Wis.
- Marmon, Roger C., *Disc.*, 50 N. Main St., Homer, N. Y.
- Marsh, Herbert, *Presb.*, Peterson, Iowa.
- Martin, B. Rhodes, *Meth.*, 5080 Maywood St., Los Angeles, Cal.
- Martin, Donald L., *Ev. Free*, Esmond, N. D.
- Martin, Eric A. G., *Disc.*, 680 Main St., Leominster, Mass.
- Martin, Lloyd F., *Lay.*, High St., Gloucester, Mass.
- Martin, William A., *Lic.*, Lineville, Ala.
- Marx, Lewis G., *E. & R.*, Harvard, Neb.
- Mason, Kenneth L., *Bapt.*, Lopez Island, Wash.
- Mason, Randall C., Jr., *i.c.a.*, 461 Ellison St., Pater-son 1, N. J.
- Massey, Oliver, *Lic.*, 89 Ridge Ave., Athol, Mass.
- Matera, Richard E., *Bapt. Lic.*, 33 Woodland Ave., Brockton 20, Mass.
- Maters, John R., *Lic.*, 512 Parker St., Kalamazoo, Mich.
- Matheson, L. Keith, *Lic.*, Box 739, Center Harbor, N. H.
- Matthews, A. Warren, *Lic.*, Elon College, N. C.
- Matthison, Donald, *i.c.a.*, Yale Div. Sch., New Haven 11, Conn.
- Mattos-Alberty, Manuel, *Lay.*, Calle 3, #8, Claus-ells, P. R.
- Maughan, J. Holland, *i.c.a.*, 14 Richardson St., Wakefield, Mass.
- Maw, Charles F., *Lay.*, East Charleston, Vt.
- Maxwell, Robert, *Bapt.*, Athens, Ohio.
- Maynard, Frederick, *i.c.a.*, Slattersville, R. I.
- McAllaster, Allan R., *Meth. Stud.*, 395 Howard St., Lawrence, Mass.
- McAllester, Allen, *i.c.a.*, Coddington Rd., Ithaca, N. Y.
- McAllister, James L., *Stud.*, 409 Prospect St., New Haven 11, Conn.
- McBride, Orval P., *Bapt.*, R. D. 1, Groton, N. Y.
- McCalmon, Charles A., *Disc.*, Cedarville, Cal.
- McClure, Judson, Gannvalley, S. D.
- McConnell, Robert J., *I.F.C.A.*, 102 LaGrange Ave., Essington, Pa.
- McCoy, Noah E., *Bapt.*, Jamestown, N. D.
- McCuen, Warren, *Lay.*, Nappanee, Ind.
- McCune, N. A., *Meth.*, 238 Durand St., East Lansing, Mich.
- McCullah, James E., *Salv. Army*, Stanley, Kans.
- McGiffert, Michael, *i.c.a.*, Harvard Univ., Cam-bridge, Mass.
- McGill, Arthur, *Lic.*, 409 Prospect St., New Haven 11, Conn.
- McKee, William A., *I.F.C.A.*, R. D. 1, Consho-cken, Pa.
- McKeith, David, III, *i.c.a.*, 92 Varick Rd., Waban 68, Mass.
- McKenna, Paul Eugene, *Ch. of God Lic.*, 30039 Pointe Dr., Gibraltar, Mich.
- McKenzie, Bruce, *Lic.*, 2369 Le Conte Ave., Berke-ley, Cal.
- McKinstry, Willard L., *Unit.*, 78 Pleasant St., Leicester, Mass.
- McKusick, Leon, *Lic.*, 5757 University Ave., Chicago 37, Ill.
- McLean, Robert A., *Lic.*, Buies Creek, N. C.
- McReynolds, LeRoy, *Disc.*, 118 W. Arapaho St., Weatherford, Okla.
- McReynolds, William T., *Lic.*, R. 3, Box 783-I, Watsonville, Cal.
- Mead, Albert S., *Lic.*, 2540 W. Maricopa St., Phoenix, Ariz.
- Meigs, Robert Van, *Bapt.*, Shelby, Mich.
- Meineker, Edwin, *i.c.a.*, Bangor Theol. Sem., Bangor, Me.
- Mellott, Gerald E., *Stud.*, Defiance Coll., Defiance, Ohio.
- Melloy, Howard, *Lic.*, Mound City, Ill.
- Mendenhall, Ernest, *Lic.*, Palestine, Ill.
- Menge, Guillermo, *Lic.*, Coop, Sucursal Nr. 4, Eldorado, Misiones, Argentina, S. A.
- Metsker, Nellie, *Lic.*, Losantville, Ind.
- Meyer, Lawrence J., *Lic.*, R. D. 1, Portage, Wis.
- Middaugh, John T., *Presb.*, 10202 Kinsman Rd., Cleveland, Ohio.
- Miller, Christopher F., *Meth.*, Carrington, N. D.
- Miller, Elvert F., *Ch. of Breth.*, Chaplin, Conn.
- Miller, Forrest O., *Lic.*, Box 228, Cotati, Cal.
- Miller, Leland, *Ev. U. B. Lic.*, R. 1, Lebanon, Ohio.
- Miller, Robert A., *I.F.C.A.*, 3414 Elliott St., Balti-more 24, Md.
- Miller, Rufus W., *Lay.*, Box 32, Brimfield, Mass.
- Mills, Kenneth L., *Stud.*, Mattawan, Mich.
- Mills, Maynard Alvin, *Chr. Mis. All.*, Fruitport, Mich.
- Miner, Kenneth F., *Bapt.*, Box 35, Lebanon, N. Y.
- Mitchell, Charles B., *Lic.*, 600 W. 122nd St., New York 27, N. Y.
- Mitchell, Keith, *Stud.*, 409 Prospect St., New Haven 11, Conn.

- Mitchell, Philip, *i.c.a.*, North Amherst, Mass.
 Moeckel, Howard, *Lic.*, Kennebec, S. D.
 Mohr, Robert, *Stud.*, Univ. of Dubuque, Dubuque, Iowa.
 Mohringer, Johannes, *Presb., Lic.*, Warrensburg, Ill.
 Moland, Mrs. L. G., *Lic.*, R. D. 1, Navarino, Wis.
 Momeny, Frederick, *Stud.*, E. Parker Hall, Bates Coll., Lewiston, Me.
 Monroe, Roger, *Lic.*, Dover, Mass.
 Mook, Telfer, *Lic.*, 632 S. Maple Ave., Oak Park, Ill.
 Moon, Robert W., *Meth.*, 4319 Geary Blvd., San Francisco 18, Cal.
 Moore, Clarence, *Meth.*, Truro, Iowa.
 Moosheghian, Garabed, *Lay.*, 1063 Belmont St., Watertown 72, Mass.
 Morgan, Robert L., *Lic.*, Union Coll., Schenectady, N. Y.
 Morse, James K., 19 Tiona Ave., Belleville, N. J.
 Morse, Leon, *Meth.*, North Thetford, Vt.
 Morseth, Donald, *Stud.*, Yankton Coll., Yankton, S. D.
 Mosley, Edward, *Bapt.*, 2326 E. 90th St., Cleveland 6, Ohio.
 Mott, George N. C., *Bapt.*, 112 Miller St., Middleboro, Mass.
 Moye, Thomas E., *Bapt.*, North Stonington, Conn.
 Moyer, J. B., *Meth.*, Vermilion, Ohio.
 Mudge, Baden P., *Meth.*, Bridgeport, N. Y.
 Mulvin, George B., *Ev. U. B.*, R. D. 3, Corry, Pa.
 Munch, Kenneth, *i.c.a.*, 25 Second St., Brooklyn 31, N. Y.
 Munson, Marion A., *Lic.*, 289 Fourth Ave., New York 10, N. Y.
 Murphy, Aubrey L., *Bapt.*, Old Saybrook, Conn.
 Murphy, Daniel R., *Bapt. Lic.*, Box 68, Rio Grande, Ohio.
 Murphy, Everett A., *Stud.*, Bangor Theol. Sem., Bangor, Me.
 Murphy, Howard B., *Lic.*, Wheeler, Ill.
 Murphy, Russell C., *Naz. Lic.*, 39 North Ave., North Abington, Mass.
 Murray, Earl W., *Lay pr.*, Marion Coll., Marion, Ind.
 Murray, Vaughn, *Lic.*, R. 1, Poneto, Ind.
 Musgrave, Raymond, *Lic.*, Fairfield, Ill.
 Muste, Cornelius B., *Ref.*, 555 First St., Brooklyn, N. Y.
 Nace, Theodore K., *Stud.*, 28 Elishu St., Hamden 14, Conn.
 Nakadegawa, Clifford Takeshi, *Presb.*, 622 23rd St., Ogden, Utah.
 Napolitan, Thomas, *Presb.*, 149 E. 155th St., Harvey, Ill.
 Nason, Howard Earl, *i.c.a.*, 62 Hobson St., Brighton 35, Mass.
 Nathan, Walter L., *Meth. Lic.*, Abbott St., Groveland, Mass.
 Nawaa, Simeon K., *Lic.*, 1454 Ement St., Honolulu, T. H.
 Neily, Denton J., *Bapt.*, 64 Wellington St., Nashua, N. H.
 Nellis, Robert H., *Lic.*, Udall, Kans.
 Nelson, Culver Hoag, *Lic.*, 10215 O'Melveny St., Pacoima, Cal.
 Nelson, L. Edward, *Ev. Mis. Cov.*, Gallup Lane, R. D. 2, New London, Conn.
 Nelson, Lawrence, *Presb.*, Bellevue, Iowa.
 Nelson, R. Winthrop, Jr., *Lic.*, 70 Central Ave., New Haven, Conn.
 Nelson, Russell P., *Presb.*, Balaton, Minn.
 Nelson, Wesley P., *Lic.*, Copenhagen, N. Y.
 Ness, Gayle, *i.c.a.*, Univ. of California, Berkeley, Cal.
 Nettleton, Charles H., *Breth.*, Gowrie, Iowa.
 Newsham, Harold G., *Cong.*, 60 Gold St., Hartford 3, Conn.
 Nicely, Paul, *Lic.*, 1903 Buchanan St., Topeka, Kans.
 Nicholson, Roger, *Lic.*, Yale Div. Sch., New Haven 11, Conn.
 Nicholson, William S., *Lic.*, 98 Sharpe St., Kingston, Pa.
 Nickerson, J. Ashton, Jr., *Bapt. Lic.*, 782 Southern Artery, Quincy 69, Mass.
 Nield, Edward L., *Bapt.*, Scotland, Conn.
 Nielsen, Richard J., *Lic.*, South Britain, Conn.
 Niswander, Dwight, *My. Ch.*, 829 Pensacola St., Honolulu, T. H.
 Noakes, Mrs. Harold, *Lic.*, Slaterville Rd., Ithaca, N. Y.
 Nobus, Reinhart, E. & R., 329 S. Miami Ave., Sidney, Ohio.
 Norman, Verlin, *Lic.*, address unknown.
 Norris, Frederick G., *Meth.*, Devils Lake, N. D.
 Norton, Robert, *Lay pr.*, Alto Pass, Ill.
 Noyce, Gaylord B., *Lic.*, 409 Prospect St., New Haven 11, Conn.
 Nuttelman, Martha S., *Lay.*, 11 Marsh St., Wethersfield 9, Conn.
 Nutting, Howard C., *Bapt.*, 877 Park Ave., Bridgeport 4, Conn.
 Nye, E. Wesley, *Meth.*, Brimfield, Ill.
 O'Connor, J. Paul, *Lic.*, Pathfinder Cts., Apt. 135, Fulton, N. Y.
 O'Herron, Gilbert, *Lic.*, Atwood, Ill.
 Ohlinger, Kenneth, *Evang.*, 51 Locust St., Hazelton, Pa.
 Oliver, Edwin M., *Meth.*, 807 Caswell St., Belvidere, Ill.
 Olson, Sidney G., *Lic.*, 200 S. Broadway, Columbus Grove, Ohio.
 Oman, Ralph E., *Lic.*, Holdingford, Minn.
 O'Neill, Ismael, *Lic.*, Las Piedras, P. R.
 Opio, Solomon, *Lic.*, Kapaa, Kauai, T. H.
 Ormond, William B., *Bapt. Lic.*, Lakeville, N. Y.
 Osborn, Robert T., *Meth. Lic.*, Box 117, Drew Theol. Sem., Madison, N. J.
 Oshita, Yasuo, *Meth.*, 216 Mary Dr., Santa Maria, Cal.
 Ost, Elmer H., *Ev. Mis. Cov.*, 163 Pleasant St., Orange, Mass.
 Ota, Tosuke, *Presb.*, 243 W. First St., Salt Lake City, Utah.
 Owen, Mrs. Bertha L., *Lic.*, Cliffwood St., Lenox, Mass.
 Oyan, Douglas Paul, *Presb.*, Wilton, N. D.
 Page, Robert, *Stud.*, Whitworth Coll., Spokane, Wash.
 Painte, Davis, *Lic.*, Elbowoods, N. D.
 Palmgren, Gerhard W., *Ev. Mis. Cov.*, 990 E. 181st St., Bronx 60, N. Y.
 Papajian, Sarkis, E. & R., Fowler, Cal.
 Parce, Irvin J., *Lic.*, 682 Pasadena Ave., Sheffield Lake, R. D. 1, Lorain, Ohio.
 Parcell, R. Lee, *Disc.*, Plymouth, Conn.
 Parker, Alan, *i.c.a.*, LeRaysville, Pa.
 Parker, Albert E., *Ind.*, Corinth, Vt.
 Parker, Daniel, *i.c.a.*, Granby, Mass.
 Parker, Harvey A., [*Lic.*], West Suffield, Conn.
 Parker, Stanley, *Lic.*, Windham, Ohio.
 Parker, W. L., Raleigh, N. C.
 Parks, Herbert M., *Free Meth.*, Towanda, Kans.
 Parman, Neil W., *Ind.*, 1105 Hershey Ave., Muscatine, Iowa.
 Parnell, Galen, *i.c.a.*, U. S. Service.
 Parry, David, *i.c.a.*, 312 Olive Ave., Piedmont, Cal.
 Parsons, Edward S., *i.c.a.*, North Amherst, Mass.
 Patmore, Robert J., *Bapt. Lic.*, 660 Park Ave., Franklin, Ind.
 Patt, Hermann G., *Bapt.*, Granville, Mass.
 Patterson, Joseph M., *Meth.*, P. O. Box 2202, Winston-Salem, N. C.
 Patton, James T., *Lic.*, 6900 Crandon Ave., Chicago, Ill.
 Payne, Willard F., *Presb.*, Fairmont, Neb.
 Pea, Gabriel K., *Lic.*, Pahoa, Hawaii, T. H.
 Pearson, J. Edgar, Jr., *Presb.*, 608 S. Franklin St., Olympia, Wash.
 Pearson, Marvin R., *I.F.C.A. Lic.*, 10432 Ewing Ave., Chicago, Ill.
 Pease, Frederick A., Jr., *Lic.*, Union Theol. Sem., New York 27, N. Y.
 Pena, Santiago, *Lay.*, Punta Santiago, P. R.
 Penrose, Stephen L., *Lic.*, American Univ., Beirut, Lebanon.
 Perkins, Jack E., *Stud.*, Bangor Theol. Sem., Bangor, Me.
 Perkins, Lawrence J., Jr., *Lic.*, R. R., Sycamore, Ill.
 Perry, Herbert B., Jr., *i.c.a.*, Oakham, Mass.
 Perry, James A., *Meth.*, R. D., Middleburg, N. Y.

- Peters, Albert, *Lic.*, Hanalei, Kauai, T. H.
 Peters, Mrs. Easter L. M., *Lay pr.*, Rumford Point, Me.
 Peters, Joseph C., 31 Central Ave., Spring Valley, N. Y.
 Petersen, Glen, *Ev. Mis. Cov. Lic.*, 38 S. Bow St., Milford, Mass.
 Peterson, Richard M., *Lic.*, R. D., Elon College, N. C.
 Peterson, Clemmet, *Meth. Stud.*, Drew Univ., Madison, N. J.
 Peterson, Dewey A., *Stud.*, Bangor Theol. Sem., Bangor, Me.
 Peterson, Francis, *i.c.a.*, 70 Arlington St., Hyde Park 36, Mass.
 Peterson, Frank E., *Luth.*, Mountain, Wis.
 Peterson, Paul C. R., *Bapt.*, 20 E. Crescent Dr., San Rafael, Cal.
 Pevery, Robert, *i.c.a.*, Hope Coll., Hope, Mich.
 Phelps, Burt, *Bapt.*, 612 Church St., Grass Lake, Mich.
 Phelps, Floyd A., *Wes. Meth.*, Bangor, N. Y.
 Phelps, John, *Disc. Stud.*, 2350 N. Talbot St., Indianapolis, Ind.
 Pibbs, Garnett E., *Ch. of Breth.*, R. D. 1, Deep River, Conn.
 Philbrook, Wayne M., *Lay.*, Somerset Ave., Dighton, Mass.
 Phillips, Howard W., R. D. 1, Cortland, Ohio.
 Phillips, Robert J., *i.c.a.*, 35210 Potter St., Memphis, Mich.
 Pickerill, H. L., *Disc.*, 438 Maynard St., Ann Arbor, Mich.
 Pierce, Howard D., *Bapt.*, Wardsboro, Vt.
 Pierce, John, *i.c.a.*, 21 Cedar St., Belfast, Me.
 Pierson, Walter A., *Lic.*, Elk, Wash.
 Pietzko, V. R., *Luth.*, 1500 W. Third St., Hastings, Neb.
 Pigott, Charles S., *Bapt.*, Box 251, Reading, Mass.
 Pike, Morris, *Lic.*, 86-13 114th St., Richmond Hill, N. Y.
 Pinkham, Chester D., *Bapt.*, 36 Lincoln St., Bangor, Me.
 Pitts, Carl, *Lic.*, 5756 Kimbark Ave., Chicago, Ill.
 Place, Ronald S., *Bapt.*, 1100 S. Goodman St., Rochester 7, N. Y.
 Plair, Charles, *Lic.*, Wadley, Ala.
 Plummer, Walter, *Meth. Lic.*, Nova, Ohio.
 Poetter, Howard H., *E. & R.*, 101 Prospect St., Leavenworth, Kans.
 Pobby, Marion, *i.c.a.*, New Haven, Mich.
 Poitras, Edward, *i.c.a.*, Yale Div. Sch., New Haven 11, Conn.
 Porter, James, *Lay.*, Pilgrim Church, Dorchester, Mass.
 Porter, Robert, *Presb. Stud.*, Winthrop, Iowa.
 Potter, James A., *Lic.*, Natick, Mass.
 Potter, Wilmer M., *Lay.*, Turner, Me.
 Powell, Frederick W., *Lic.*, 11830½ Temperance Ave., Mt. Morris, Mich.
 Powers, Clarence Edward, *i.c.a.*, 920 College St., Wooster, Ohio.
 Pratt, Robert H., *Bapt.*, Centerville, S. D.
 Preston, John, *i.c.a.*, Andover Newton Theol. Sch., Newton Center 59, Mass.
 Price, James H., Jr., *i.c.a.*, Gen. Del., Stanford University, Cal.
 Price, Wayne, *Bapt. Lic.*, Main St., Becket, Mass.
 Pritchard, John M., *Cazenovia*, N. Y.
 Probst, C. Raymond, *Lic.*, Bangor Theol. Sem., Bangor, Me.
 Proctor, Mrs. Eva, *Lic.*, Clemons, Iowa.
 Prosser, Thomas E., *Un. Presb. Lic.*, Maple St., New Wilmington, Pa.
 Pruitt, Robert T., *Lic.*, Fessenden, N. D.
 Pullen, Robert L., *Lic.*, Franklin, Neb.
 Purcell, John, *Lic.*, 712 Fern St., Nampa, Ida.
- Quiring, Henry C., *Bapt.*, 5426 N. Oberlin St., Portland, Ore.
- Rabert, Willard, Jr., *i.c.a.*, Defiance Coll., Defiance, Ohio.
 Rackliffe, Kent R., *Lay.*, R. 1, Farmington, Me.
 Ranson, Jay W., *Un. Presb.*, 2626 Milford Rd., Pittsburgh, Pa.
 Rapp, Stuart E., *i.c.a.*, 38-20 Bowne St., Flushing, N. Y.
- Rawson, Gerald L., *Bapt. Lic.*, West Lebanon, Me.
 Reardon, Gordon C., *Univ.*, Hartland, Vt.
 Reed, Henry H., *Lay.*, River Rd., Touisset, Mass.
 Reed, Robert R., *Presb.*, Mt. Dora, Fla.
 Reeder, James W., *Lic.*, 1943 W. 58th St., Cleveland 2, Ohio.
 Reemtsma, Lester I., *Presb.*, Green Lake, Wis.
 Rees, Howard E., *Ev. U. B. Lic.*, R. D. 2, Arcanum, Ohio.
 Reid, Wayne E., *Lic.*, 321 Hamilton St., Geneva, Ill.
 Reister, John, *i.c.a.*, Pacific Univ., Forest Grove, Ore.
 Remaly, John H., *Lic.*, Mineral Point, Wis.
 Reutter, Delbert C., *Lic.*, 965 Illinois St., S. W., Huron, S. D.
 Reynard, Frederic E., *Bapt.*, Townshend, Vt.
 Reynolds, Byron, *Lic.*, 10040 Calumet Ave., Chicago, Ill.
 Reynolds, Paul, *i.c.a.*, Doane Coll., Crete, Neb.
 Reynolds, Ralph W., *Bapt.*, Box 181, Southboro, Mass.
 Rhines, Alva J., *Lay.*, R. D. 1, Westfield, Mass.
 Rhodes, William E., *Meth.*, Main St., Niantic, Conn.
 Ribot, Feliciano, *Lay.*, Rio Arriba, Fajardo, P. R.
 Rice, G. Julius, *Lic.*, McLeansville, N. C.
 Richards, Craig H., *Lic.*, 11 Sewall Rd., South Berwick, Me.
 Richardson, Harold W., *Cong.*, Pomfret Center, Conn.
 Rickard, Eric M., *Stud.*, 1798 Scenic Ave., Berkeley 9, Cal.
 Riemer, Helmut H., *Bapt. Lic.*, 268 Alexander St., Rochester 7, N. Y.
 Rigelman, Lewis M., *Meth.*, North Ave. Rd., R. D. 3, Box 627, Battle Creek, Mich.
 Riggs, Charles E., *Presb.*, Middlebury, Vt.
 Ringenberg, Gerald W., *My. Ch.*, R. 2, Continental, Ohio.
 Risinger, Maurice, *Meth.*, 535 S. Hoover St., Los Angeles 5, Cal.
 Rivera-Rodriguez, Antonio, *Ev. U. B.*, Monsenor Torres, Rio Piedras, P. R.
 Rix, Charles A., *Lic.*, 1½ W. Chicago St., Quincy, Mich.
 Robb, Robert, *i.c.a.*, 8832 Steele St., Detroit 28, Mich.
 Robbins, Charles F., *Lay.*, 1146 Dickerson Ave., Detroit 15, Mich.
 Robbins, James W., *Disc.*, Eddyville, Iowa.
 Roberts, Elmore B., *Lic.*, Clinton, Conn.
 Roberts, Gwilym O., *Lay.*, Lewis & Clark Coll., Portland, Ore.
 Robertson, Ernest L., *Presb.*, 415 Main St., Plainfield, Ill.
 Robertson, F. V., *Lic.*, R. D. 1, Arley, Ala.
 Robertson, William L., *Presb.*, Owatonna, Minn.
 Robie, Frederick M., Jr., *Lic.*, Gorham, Me.
 Robinson, Mrs. George, *Lic.*, Mahanomen, Minn.
 Robinson, Kenneth, *Naz.*, 510 N. W. Sixth St., Bethany, Okla.
 Robles, Avelino, *Lay.*, Luquillo, P. R.
 Robles, Gregorio, *Lay.*, Yuquiyui, P. R.
 Robles, Maria, *Lay.*, Fajardo, P. R.
 Rodé, Walter, *Lic.*, Feijao Mundo, Mun. Tres Passos, Rio Grande do Sul, Brazil, S. A.
 Rogers, Dean E., *Stud.*, 114 Catherine St., Ithaca, N. Y.
 Rogers, Edwin P., *Presb.*, Box 150, Honolulu, T. H.
 Rogers, Harry P., *Lic.*, Shelby, Mich.
 Rogers, John G., *Meth.*, 117 First St., Melrose 76, Mass.
 Rogers, Oscar Allan, *Lic.*, 216 Townsend St., Roxbury, Mass.
 Rojahn, Rudolph, *Lic.*, R. 1, Roca, Neb.
 Roloff, Merle E., *Ev. Mis. Cov.*, Bassett, Iowa.
 Roos, C. Theodore, *Lic.*, R. F. D., Prairie View, Ill.
 Rosimo, Jose, *Lic.*, Yankton Coll., Yankton, S. D.
 Ross, James F., *Lic.*, 600 W. 122nd St., New York 27, N. Y.
 Ross, William Neeley, *Ref.*, Old Lyme, Conn.
 Roten, W. O., *Bapt.*, Wheaton, Kans.
 Rouser, Arthur Aey, Jr., *i.c.a.*, 125 Brooklyn Ave., Brooklyn, N. Y.
 Rouser, LeRoy Stevens, *i.c.a.*, 125 Brooklyn Ave., Brooklyn, N. Y.
 Rowe, Gard L., *Adv. Chr.*, Box 174, Monson, Me.

- Rowland, Paul, *Lic.*, 242 Prospect St., Jacksonville, Ill.
- Rudy, Walter F., *i.c.a.*, Univ. of Massachusetts, Amherst, Mass.
- Ruggles, Sumner, *Lic.*, Main St., Gorham, N. H.
- Runkel, Curtis W., *E. & R. Lic.*, R. 3, West Bend, Wis.
- Rushdooney, R. J., *Presb.*, Owyhee, Nev.
- Russell, Clarence, *Stud.*, Taylor Univ., Upland, Ind.
- Russell, Galen, *Lic.*, Defiance Coll., Defiance, Ohio.
- Rusten, Philip E., *Lic.*, Boscobel, Wis.
- Ryan, Joseph D., *Presb.*, 140 Calumet St., Laurium, Mich.
- Ryder, Ernest R., *Meth.*, East Arlington, Vt.
- Saaron, Mrs. Helen, *Lay pr.*, St. George Rd., Thomaston, Me.
- Saito, Tetsuo, *Presb.*, 243 W. First St., S., Salt Lake City, Utah.
- Samek, Fred G., *Presb.*, Central City, Iowa.
- Sampson, Wallace C., *Bapt.*, Chepachet, R. I.
- Samuel, William S., *Meth.*, Hope, N. D.
- Sanders, Harold A., *Bapt.*, Rowan, Iowa.
- Sanders, Robert E., *Meth.*, Congregational Church, Manhasset, N. Y.
- Sandford, Rex, *Lic.*, 820 N. La Salle St., Chicago, Ill.
- Sandman, Robert, *Stud.*, 600 W. 122nd St., New York 27, N. Y.
- Sanford, Charles, *Bapt.*, West Dover, Vt.
- Sanford, Mrs. Lorinda, *Bapt.*, West Dover, Vt.
- Sangree, Charles S., *Lic.*, 600 W. 122nd St., New York 27, N. Y.
- Santiago, Alfredo, *Lay.*, Arus, P. R.
- Sara, John F., Jr., *Stud.*, R. D. 1, Durham, N. H.
- Sargent, Robert, *i.c.a.*, Walpole, Mass.
- Saum, Charles W., *Meth.*, East Fairfield, Vt.
- Saunders, Clifford R., *Lic.*, Stratham, N. H.
- Savides, James M., *Lic.*, 192 N. Professor St., Oberlin, Ohio.
- Seavo, John E., *i.c.a.*, 400 E. Mosholu Pkwy., S., Bronx 58, N. Y.
- Schafer, Carlisle A., *Presb. Stud.*, Bloomington, Wis.
- Schaible, Harold S., *Lay.*, 95 Abruy St., Kingston, N. Y.
- Scheuer, Donald H., *Lic.*, R. D. 4, Wellington, Ohio.
- Schick, Samuel G., *Presb.*, Wahpeton, N. D.
- Schleicher, H. Don, *Lic.*, Central Lake, Mich.
- Schmeck, Emilio, *Lic.*, Balcarme 170, Villa Angela, Chaco, Argentina, S. A.
- Schmid, Herman G., *E. & R.*, 1710 N. 17th St., Sheboygan, Wis.
- Schmidt, Stanley W., *Stud.*, 264 Union St., Bangor, Me.
- Schneeberger, Charles, 418 S. Washington St., Hinsdale, Ill.
- Schorge, Frederick C., *Presb.*, Pennellville, N. Y.
- Schossow, Lyle J., *Lic.*, 4727 Vine St., Denver, Colo.
- Schrag, Delbert J., *Stud.*, 4614 Woodlawn Ave., Chicago, Ill.
- Schwab, Galen P., *i.c.a.*, 2131 Van Ness Blvd., Fresno 4, Cal.
- Scott, Donald R., *Lic.*, 607 University Ave., West Lafayette, Ind.
- Scott, John, *i.c.a.*, 17 Downs St., Pawtucket, R. I.
- Scott, William T., Jr., *Lic.*, 17 E. Park Pl., Norwich, N. Y.
- Scroggs, James R., *i.c.a.*, 7 Taylor St., Milton 86, Mass.
- Seaman, Herbert, R. D. 2, Brushton, N. Y.
- Seamans, Chester G., *Lay.*, Mt. Hermon Sch., Mt. Hermon, Mass.
- Seater, Robert P., *Stud.*, Searsport, Me.
- Sebert, Robert, *U. B.*, Logansport, Ind.
- Seek, George C., *Lic.*, 624 St. Joseph St., Adrian, Mich.
- Seldon, Horace, *Lic.*, 155 Bridge St., Beverly, Mass.
- Selix, Virgil W., *Lic.*, Nucla, Colo.
- Selvey, John, *Lic.*, R. D. 2, Sabina, Ohio.
- Sessler, J. J., *Ref.*, Jamaica, Vt.
- Shafer, George W., *Lic.*, North Madison, Conn.
- Shank, Glenn, *Breth. Stud.*, R. D. 1, Willard, Ohio.
- Sharp, William E., *i.c.a.*, 1798 Scenic Ave., Berkeley 9, Cal.
- Sheen, Warren P., *Meth.*, 583 Clinton Ave., Newark, N. J.
- Sheffield, R. K., *Meth.*, Waterville, N. Y.
- Sheldon, Charles S., *Pil. Hol. Lic.*, Drummond, Mich.
- Shelling, Wallace [*Lic.*], Garrettsville, Ohio.
- Shelton, Ernest, *Lic.*, Trinity, Ala.
- Shepard, Theodore, *Presb.*, 314 E. Military Ave., Fremont, Neb.
- Sheppard, Maisie, *Assem. of God*, 222 Huntington Ave., Hyde Park 36, Mass.
- Sherman, Peter, *i.c.a.*, 1798 Scenic Ave., Berkeley 9, Cal.
- Shields, Landrum E., *Lic.*, 7615 Cedar Ave., Cleveland 3, Ohio.
- Shields, Robert W., *Bapt.*, Alcester, S. D.
- Shipley, E. Eugene, *Bapt.*, Olds, Iowa.
- Shirley, David B., *Lic.*, 441 High St., Closter, N. J.
- Shockley, Mrs. Effie, *Lic.*, 5753 Woodlawn Ave., Chicago, Ill.
- Shoekley, Fred, *Pil. Hol.*, Bidwell, Ohio.
- Short, Horatio E. P., *Un. Ch. Can. Lic.*, Broadway, Raynham, Mass.
- Short, Wallace C., *i.c.a.*, Middlebury Coll., Middlebury, Vt.
- Sieme, Norman A., *Lic.*, 107 Allegheny St., Tarentum, Pa.
- Siemens, David F., Jr., *Bapt.*, Palestine, Ill.
- Siler, James C., *Lay.*, Brookside Trailer Pk., Elmira, N. Y.
- Simonton, Robert H., *Lic.*, 30 Court St., Ellsworth, Me.
- Simpson, John, *Bapt. Lic.*, R. 2, Ridgeville, Ind.
- Sinclair, George H., Jr., *Stud.*, First Cong. Church, Nashua, N. H.
- Sites, William K., *Presb.*, Haydenville, Mass.
- Skeele, Robert, *Stud.*, 218 Whitney Ave., New Haven, Conn.
- Skeirik, A. John, *Meth.*, 41 Highland Ave., Malden 48, Mass.
- Skirvin, Edwin, *Disc. Lic.*, Nashville Rd., Bloomington, Ind.
- Slie, Samuel N., *Lic.*, 409 Prospect St., New Haven 11, Conn.
- Slighter, Alfred R., *Lic.*, 745 Commonwealth Ave., Boston 15, Mass.
- Smith, Donald E., *Meth.*, S. Main St., Wilbraham, Mass.
- Smith, Edward G. [*Lic.*], Backus, Minn.
- Smith, George A., *Stud.*, 42 Main St., York Beach, Me.
- Smith, Harold A., *Meth.*, 103 W. Ninth St., Atlantic, Iowa.
- Smith, Howard M., Jr., *Bapt.*, Westford, Vt.
- Smith, James R., *Lic.*, 867 S. Cicott St., Logansport, Ind.
- Smith, Leland D., *Meth.*, Hinesburg, Vt.
- Smith, Robert Charles, *Meth.*, 141 Front St., Ovid, Mich.
- Smith, Roger, *i.c.a.*, Pacific Univ., Forest Grove, Ore.
- Smith, Theoren C., *Lay.*, 2520 Xavier St., Denver, Colo.
- Smith, Walter, Jr., *Ev. U. B. Lic.*, R. 1, Box 266, Dayton, Ohio.
- Smith, Walter F., *Lic.*, 98 Kemper St., Wollaston 70, Mass.
- Smith, Wayne, *i.c.a.*, Dundee, Mich.
- Smith, Welburn, 1079 McKee St., Ft. Wayne, Ind.
- Smith, William, *i.c.a.*, 21455 Birch St., Hayward, Cal.
- Smith, William E., *Meth.*, 9 Crombie St., Salem, Mass.
- Snedeker, Rodney, *Lic.*, 409 Prospect St., New Haven 11, Conn.
- Snyder, Wilson Douglas, *Lic.*, Sullivan, Ohio.
- Soundy, Arthur, *Presb.*, Box 141, Pinedale, Wyo.
- Sommer, Eugene C., *Lay pr.*, 419 W. Main St., Portland, Ind.
- Sowers, Wayne, *Lic.*, Newton, Ill.
- Sparks, Frank S., *Bapt.*, Maple St., Lincoln, N. H.
- Spencer, Adele B., *Lay.*, Jamesport, N. Y.
- Spencer, Lester W., *Adv. Chr.*, 181 Elm St., New Bedford, Mass.
- Spitz, N. Carlisle, Jr., *i.c.a.*, 1036 E. 28th St., Brooklyn, N. Y.
- Spoehr, Carroll T., *Lic.*, Shiocton, Wis.
- Sprague, Paul S., *Presb.*, 729 Ridge Ave., Pittsburgh 12, Pa.

- Springsteen, Louis, *Stud.*, Hertzog Hall, Seminary Pl., New Brunswick, N. J.
- Staehele, William J., *i.c.a.*, 446 S. 21st St., Irvington 11, N. J.
- Stanford, Wendell P., *Bapt.*, Franklin, N. Y.
- Stantz, Nelson E., *U. B. Lic.*, Naperville, Ill.
- Staples, Fred M., *Meth.*, West Newfield, Me.
- Stark, Harold C., *Presb.*, Phillips, Wis.
- Starkey, Earl, *Disc.*, 309 N. 12th St., Fargo, N. D.
- Starkey, L. M., Jr., *Meth.*, 600 W. 122nd St., New York 27, N. Y.
- Starratt, Wallace I., *Ev. Mis. Cov.*, 19 Valley Rd., Montclair, N. J.
- Staton, John, *Stud.*, Union Theol. Sem., New York 27, N. Y.
- Steckel, William E., *Presb.*, New Ipswich, N. H.
- Steinmetz, Philip H., *Episc.*, Ashfield, Mass.
- Stepanek, Harold, *Lic.*, Yankton Coll., Yankton, S. D.
- Stevens, John A., *Meth.*, West Yarmouth, Mass.
- Stewart, Robert B., *Presb.*, Wayne, Ill.
- Stewart, Warren E., *Bapt.*, 102 Pleasant St., East Bridgewater, Mass.
- Stickney, Marion F., *Lay.*, Pittsfield, Vt.
- Stimpke, Mrs. Lenora, *Lic.*, Isabel, S. D.
- Stockwell, Reid E., *Lic.*, R. D. 1, Sunbury, Ohio.
- Stoerker, C. Frederick, *E. & R.*, Columbia, Mo.
- Stokes, Kenneth Irving, *Lic.*, 409 Prospect St., New Haven 11, Conn.
- Stoltz, Albert V., *Lic.*, Oblong, Ill.
- Stone, Ernest, *i.c.a.*, Box 372, Alameda, Cal.
- Stone, Frank A., *E. & R. Lic.*, Fairlawn Church, Akron, Ohio.
- Stone, Robert L., *Lic.*, 9722 S. Merriam Ave., Chicago 17, Ill.
- Stripp, Fred S., *Bapt.*, 1802 Fairview St., Berkeley, Cal.
- Strong, George W., *Lic.*, Church of Christ, Berea, Ky.
- Stroud, Arthur D., *Meth.*, 19 Pearl St., Ayer, Mass.
- Stubbs, Harry J., *Lic.*, 365 S. Hamilton St., Gary, Ind.
- Stuckenbruck, Harry L., *Disc.*, 116 Chalmers St., Springfield, Mass.
- Stull, C. H., *Bapt.*, Geneva, Ohio.
- Stureh, Ray C., *Lic.*, R. D. 2, Celina, Ohio.
- Sturtevant, John, *i.c.a.*, Barrington, R. I.
- Sullivan, Joseph L., *Univ.*, Hartford, Vt.
- Sulyok, Kalman L., *Presb.*, Bartlett, N. H.
- Sundberg, Albert C., Jr., *Ev. Mis. Cov.*, Pelham, N. H.
- Swaffield, W. Douglas, *Bapt.*, East Alton, N. H.
- Swift, Harlan C., *I.F.C.A.*, Dunlap, Iowa.
- Swihart, Clarence, *Bapt.*, Percival, Iowa.
- Swingle, Charles, *Lic.*, R. 5, Muncie, Ind.
- Swint, U. S., *Bapt.*, R. D. 1, Wrightsville, Ga.
- Syler, Donald E., *Meth.*, Box 94, Homer, Ohio.
- Syphers, James, *i.c.a.*, Greenland, N. H.
- Takayanagi, M. Jackson, *Bapt.*, Washington Mills, N. Y.
- Tamblyn, Thomas, *Bapt. Lic.*, 1100 S. Goodman St., Rochester 7, N. Y.
- Targett, Thomas W., *i.c.a.*, Braintree, Mass.
- Tatro, Donald E., *Lay.*, 68 Eustis St., Revere 51, Mass.
- Taylor, George, *Meth.*, 1105 College St., Topeka, Kans.
- Taylor, James W., *i.c.a.*, 1710 B Street, Lincoln 2, Neb.
- Taylor, John H., *Stud.*, 121 Armoryville St., New Haven 11, Conn.
- Taylor, Kenneth T., *E. & R.*, West St., R. D. 1, Amherst, Mass.
- Taylor, Lawrence Raymond, Jr., *Ev. U. B.*, 6224 S. Huron River Dr., South Rockwood, Mich.
- Teikmanis, Arturs L., *Bapt.*, 15 Johnson St., West Peabody, Mass.
- Terrell, Olan A., *Meth.*, Sonoma, Cal.
- Teske, Arthur W., *Bapt.*, 722 York Ave., York, Neb.
- Theis, C. Albert, Jr., *Lic.*, Carversville, Pa.
- Thom, Richard H., *Lic.*, 2801 Orchard Ave., Los Angeles, Cal.
- Thomas, Charles, *Lay.*, 810 Brook Ave., Union Beach, N. J.
- Thomas, Frank F., *Lic.*, Temple, N. H.
- Thomas, George H., *Meth.*, 1508 N. 19th St., Birmingham, Ala.
- Thomas, O. F., *Lic.*, Wadley, Ala.
- Thomas, Oliver N., *i.c.a.*, 755 Chancellor Ave., Irvington 11, N. J.
- Thomas, Wilbur K., *Fr.*, Monterey, Mass.
- Thomas, Willis D., *Lic.*, Leaf River, Ill.
- Thomason, Glen, *Lic.*, Sims, Ill.
- Thompson, A. Brownlow, *Meth.*, Bristol, N. H.
- Thompson, Albert A., *Presb.*, Johnson C. Smith Univ., Charlotte, N. C.
- Thompson, F. Stewart, *i.c.a.*, 89 Park Ave., Paterson, N. J.
- Thompson, Heskie, R. 3, Marion, Ind.
- Thompson, Mrs. Leona, *Bapt.*, R. D., Gloucester, Ohio.
- Thompson, Richard C., *Lic.*, Heath, Mass.
- Thompson, W. Ray, *Ev. U. B. Lic.*, 809 Main St., Franklin, Ohio.
- Thor, John Clifford, *Ch. of God*, 204 N. Professor St., Oberlin, Ohio.
- Thornburg, Mont M., *Meth.*, 6 Prospect St., Millbury, Mass.
- Tiffen, Arthur W., *Cong. Stud.*, Shoreham, Vt.
- Tillett, George F., *i.c.a.*, 24 Wameist Ave., Saugus, Mass.
- Tinkham, Allen, *i.c.a.*, Mattapoisett, Mass.
- Titcombe, Harry G., *Lic.*, Cairo, Ohio.
- Tobin, Clifford C., *Stud.*, Bangor Theol. Sem., Bangor, Me.
- Todd, David E., *Disc.*, 6743 N. Loron Ave., Chicago, Ill.
- Todd, Lorenzo S., *Lic.*, R. D. 2, Amherst, Ohio.
- Tomlinson, Wilbur F., *Meth.*, 104 W. Rollin St., Edgerton, Wis.
- Toomey, David H., *Bapt.*, 2721 College Ave., Alton, Ill.
- Topliff, Hubert J., *Stud.*, R. D. 1, Middletown, Conn.
- Torrence, Carlee L., *Lic.*, 504 McClelland St., Mooresville, N. C.
- Torres, Angel Max., *Lay.*, Las Cabezas, Fajardo, P. R.
- Trick, Nelson, *Ch. of God*, R. 9, Box 298A, Dayton 4, Ohio.
- Trotter, Richard, *Lic.*, 215 Institution Ave., Newton Center 59, Mass.
- Truitt, John G., Jr., *Lic.*, Elon College, N. C.
- Trull, Christopher C., *Lic.*, Oakland Beach Union Ch., Warwick, R. I.
- Tuck, William C., *Lic.*, R. 2, Box 560, McHenry, Ill.
- Tucker, Stephen R., *Lic.*, Andover Newton Theol. Sch., Newton Center 59, Mass.
- Tull, Robert W., *i.c.a.*, Oberlin Coll., Oberlin, Ohio.
- Tuomenoksa, Niilo, *Meth.*, 10 Linwood St., Worcester 5, Mass.
- Turnbull, J. H., *Lic.*, 7749 Willis Rd., Ypsilanti, Mich.
- Turner, George A., *Meth.*, Wilmore, Ky.
- Turner, Mrs. Helen B., *Lic.*, Gilbert, Iowa.
- Turnquist, Ebert A., *Ev. Mis. Cov.*, David City, Neb.
- Turpin, Francis, *i.c.a.*, Union Coll., Schenectady, N. Y.
- Tuttle, Henry W., *Lic.*, R. D. 2, Box 281, East Hampton, Conn.
- Twiddy, C. Baxter, Jr., *Lic.*, Elon College, N. C.
- Twigg, Walter M., *Chr.*, Flintstone, Md.
- Tymeson, Gale Ellis, *i.c.a.*, Maine, N. Y.
- Tyson, Thomas W., *Un. Ch. Can.*, Holland, Vt.
- Underhill, Wayne S., *Meth.*, Hank Hill Rd., Storrs, Conn.
- Underwood, I. T., *Lic.*, Yanceyville, N. C.
- Underwood, Kenneth, 409 Prospect St., New Haven 11, Conn. page 13
- Underwood, W. Kimball, *Disc.*, New Preston, Conn.
- Unger, Balth H. A., *Lic.*, Bangor Theol. Sem., Bangor, Me.
- Upchurch, Mrs. Emmaline, *Lic.*, Kailua, Hawaii, T. H.
- Updyke, Worden J., Jr., *i.c.a.*, Angola, N. Y.
- Upton, Mrs. Merribel M., *Lic.*, Mazon, Ill.
- Uth, Ralph, *Stud.*, 2295 S. University Blvd., Denver, Colo.

- Van Allen, Neil K., *Lay.*, Lunenburg, Vt. 4
 Vance, Douglas S., *Presb.*, 728 Seventh St., Lewiston, Ida.
 Vanderberg, Ralph P., *Lic.*, 1140 N. Coronado St., Los Angeles 26, Cal.
 Vanderveide, Conrad, *Presb.*, 1111 West St., Emporia, Kans.
 Van Derven, George, R. D., Arcade, N. Y.
 VanDine, Leslie, *Assem. of God Lic.*, Centerbrook, Conn.
 VanDyke, Benjamin R., *Meth.*, Sawyer, Mich.
 VanDyke, P. James, *Lic.*, Box 85, Covert, Mich.
 VanGorkom, Paul H., Benzonia, Mich.
 Van Hoek, Walter K., *Bapt.*, 83 Lafayette Ave., East Orange, N. J.
 Van Loon, Homer E., *Lic.*, 2929 Welton St., Denver, Colo.
 Vann, Harold K., *Meth.*, R. 1, Woodinville, Wash.
 Van Nest, Garth, *Lay.*, Richville, N. Y.
 Van Pelt, Warren, *i.c.a.*, 301 Beechwood Ave., Bound Brook, N. J.
 Van Sickle, Albert A., *No. Bapt.*, Dover, Kans.
 Varga, Paul, *Lic.*, 55 Elizabeth St., Hartford 5, Conn.
 Varner, Joseph H., *Presb.*, Fredericksburg, Ohio.
 Vaughan, David D., *Meth.*, Enfield, Conn.
 Vestal, Max, *Lic.*, Elon College, N. C.
 Vetrano, Mrs. Beatrice, *Lay.*, 31 Broad St., East Hartford, Conn.
 Viera, Clemente, *Lay.*, Rio Abajo, Ceiba, P. R.
 Vise, Paul S., *Lay.*, R. 6, Muncie, Ind.
 Vogt, Dayton G., *Univ.*, 1038 Sanford St., St. Louis 10, Mo.
 Voso, Joseph, Jr., *Univ.*, Johnstown, Pa.
 Vote, Alfred L., *Ev. Free Lic.*, Birchdale, Minn.
 Vye, Henry K., *Bapt.*, 89 Park St., Providence, R. I.
- Wagenast, Leonard P., *Lic.*, R. D. 8, Box 568, Dayton 3, Ohio.
 Wagner, Frederic C., *Lic.*, R. D. 2, Marietta, Ohio.
 Wagner, William Oliver, *i.c.a.*, 89 Sterling Ave., Brooklyn, N. Y.
 Waiua, Leopold, *Lic.*, Lihue, Kauai, T. H.
 Wakefield, William H., *Bapt.*, Main St., Charlemont, Mass.
 Wakeland, Lewis L., *Lic.*, R. 2, Idaville, Ind.
 Waldo, Warren P., *Meth.*, Craftsbury Common, Vt.
 Walker, David G., *Stud.*, R. D. 5, Penacook, N. H.
 Wallace, Clayton M., *Lic.*, 131 Independence Ave., S. E., Washington 3, D. C.
 Waller, W. T., *Lic.*, P. O. Box 329, St. Petersburg, Fla.
 Waln, Duane, *i.c.a.*, Pacific Univ., Forest Grove, Ore.
 Walsh, Harold Milton, *Bapt.*, 3361 Harbor Ct., M. R. 1, Milford, Mich.
 Walters, G. D., *Presb.*, 125 W. Princeton Ave., Youngstown, Ohio.
 Walters, Stanley, *Lay pr.*, Mellott, Ind.
 Walton, Bertram A., *Bapt.*, 8 Monroe St., St. Johnsville, N. Y.
 Wangelin, Mrs. Pearl, *Lic.*, Grandin, Mo.
 Ward, Bernard E., *Breth. Lic.*, Tippecanoe, Ind.
 Ward, Clarence, *Lic.*, 335 E. College St., Oberlin, Ohio.
 Warfield, Mrs. Thomas P., *Lic.*, Clinton Hts. Rensselaer, N. Y.
 Warheit, George J., *Ev. U. B. Lic.*, Bonebrake Sem., Dayton 6, Ohio.
 Warren, J. Kenneth, *Lic.*, 155 Geneva St., Williams Bay, Wis.
 Wartsbaugh, Raymond, *Lic.*, Memphis, Tenn.
 Wason, John R., *Bapt.*, Maple Ave., Huntington, Mass.
 Waterman, Byron O., *Bapt.*, Bowen Hill Rd., R. D., Greene, R. I.
 Watson, Alice, *Lic.*, Elbowoods, N. D.
 Watson, G. R., *Lic.*, Deatsville, Ala.
 Watson, Paul C., *i.c.a.*, 436 Palo Alto Ave., Palo Alto, Cal.
 Watson, Robert, *i.c.a.*, 2525 Carl St., New Haven, Mich.
 Waugh, Robert, *Lic.*, 135 Sweden St., Berlin, N. H.
 Wayland, Vincent B., *Bapt.*, Warner, N. H.
 Weatherbee, Howard P., *Bapt.*, 147 Burrill St., Swampscott, Mass.
 Weaver, Frank L., *Lay pr.*, Acworth, N. H.
- Weaver, Stephen, *Lic.*, 53 Belcher St., Stoughton, Mass.
 Webb, Clifford E., *Presb.*, DeRuyter, N. Y.
 Weber, N. A., *Chr. Mis. All.*, Swanville, Minn.
 Webster, Norman C., *Meth.*, Highgate Center, Vt.
 Weekley, Taylor, *Lay pr.*, R. 4, Winchester, Ind.
 Wegenast, Leonard, R. I., Ansonia, Ohio.
 Weiler, Fred N., *Bapt.*, University Ave. Church, St. Paul, Minn.
 Weir, Donald, *Presb. Stud.*, % H. E. Trager, Mazomanie, Wis.
 Weisshaar, Samuel, *Meth.*, Poplar Grove, Ill.
 Wellard, John D., *Am. Bapt.*, 210 Arcade St., Buffalo 24, N. Y.
 Weller, Rodney M., *Lic.*, Prescott, Ariz.
 Wendell, David L., *i.c.a.*, Freehold, N. Y.
 Wert, Newell J., *Ev. U. B.*, 61 Russell Ave., East Providence, R. I.
 Westervelt, Clyde, *Free Chr.*, E. Vine St., Montpelier, Ind.
 Whale, Edward G., *Meth.*, Lakeside, Neb.
 White, A. H., *Meth.*, Kiowa, Kans.
 White, Hiorace A., *Cong.*, 1166 Edison Ave., Detroit 2, Mich.
 White, Kermit E., *Meth.*, North Chelmsford, Mass.
 White, Mrs. Mary Ruth, *Lic.*, 1315 Oak St., Paso Robles, Cal.
 White, Murray, 117 Union St., Jersey City, N. J.
 Whitt, Chester, *Bapt.*, R. D. 2, Canandaigua, N. Y.
 Whitwer, Mrs. Amel, *Lic.*, Parshall, N. D.
 Wichman, Alton E., *Bapt. Lic.*, 415 N. Lincoln Ave., Beaver Dam, Wis.
 Wiegand, Dudley, *i.c.a.*, Harvard Div. Sch., Cambridge, Mass.
 Wigall, Ray, *Lic.*, Newton, Ill.
 Wiggins, Garland F., *Bapt.*, Shaw Univ., Raleigh, N. C.
 Wilcox, William E., *i.c.a.*, Braintree, Mass.
 Wilder, W. Raymond, *Meth.*, Port Angeles, Wash.
 Wilks, Donald E., *Stud.*, Taylor Univ., Upland, Ind.
 Wilcocks, Max E., *Disc.*, 535 S. Hoover St., Los Angeles 5, Cal.
 Willenssen, Calvin H., *Presb.*, Lansing, Iowa.
 Williams, Gerald B., *Cong.*, 253 Parrish St., Wilkes-Barre, Pa.
 Williams, Gilbert, *Lic.*, Ft. Wayne Bible Inst., Ft. Wayne, Ind.
 Williams, James, *i.c.a.*, Olivet Coll., Olivet, Mich.
 Williams, James E., *Lic.*, 10801 Bradley Blvd., Bethesda, Md.
 Williams, James R., *i.c.a.*, 331 E. Union St., Nanticoke, Pa.
 Williams, Robert W., *Bapt. Lic.*, Rural Grove, R. D., Randall, N. Y.
 Williams, Roy E., *Disc.*, Viroqua, Wis.
 Williams, William W., III, *Bapt. Lic.*, Box 85, Lanesboro, Mass.
 Williamson, Frederick B., *Bapt. Lic.*, Pemberton, Minn.
 Willink, Alvin J., *Ev. U. B. Lic.*, West Manchester, Ohio.
 Willits, O. Lewlyn, *Presb.*, R. D. 14, Box 290, Akron 3, Ohio.
 Wilson, Gerald W., *Lic.*, Worley, Ida.
 Wilson, James H., *Disc.*, 212 Kinsey St., Richmond, Ind.
 Wilson, John H., *Univ.*, Wilton, N. H.
 Wilson, Mrs. Mark, *Lic.*, Watertown, S. D.
 Winch, William, *Presb. Stud.*, Albion, Ill.
 Wintermeyer, Herbert H., *E. & R.*, Latimer, Iowa.
 Wiswell, H. Everett, *Meth.*, North Anson, Me.
 Witt, Clayton H., *Meth.*, Fowler Rd., Northbridge, Mass.
 Wittler, Melvin, *Lic.*, Yankton Coll. Sch. of Theol., Yankton, S. D.
 Witzke, Erich E., *Lic.*, Linha Morengaba, Panambi, via Cruz Alta, Rio Grande do Sul, Brazil, S. A.
 Wobus, Reinhart, *E. & R.*, 329 S. Miami St., Sidney, Ohio.
 Wollin, William, *i.c.a.*, 2138 Cedar Ave., Berkeley, Cal.
 Wood, George H., *Bapt.*, Seal Cove, Me.
 Wood, Sanford, *Lic.*, Enrline Ave., Columbus, Ga.
 Woodbury, Norris E., *Bapt.*, Granby Rd., Granville, Mass.
 Woodcock, G. Arthur, *Evang.*, Kingfield, Me.

- Woodruff, H. Raymond, *Lic.*, 146 Tremont St., Ansonia, Conn.
- Woodruff, Ronald, *i.c.a.*, Rochester, N. Y.
- Woods, Sherley, *Bapt. Lic.*, Cheshire, Ohio.
- Worcester, Carleton E., *Bapt.*, Trumbull Ave., Stonington, Conn.
- Worthley, Harold F., *Lic.*, 9 Primrose St., Roslindale 31, Mass.
- Wright, Harold H., Jr., *i.c.a.*, 626 S. College Ave., Ft. Collins, Colo.
- Wulfekuehler, Edward, *Lic.*, 1798 Scenic Ave., Berkeley 9, Cal.
- Wygant, William E., Jr., *Lic.*, 220 Monte Vista Ave., Oakland, Cal.
- Yordon, Henry K., *Lic.*, Southbury, Conn.
- Young, Andrew, *Bapt.*, Harrison, Me.
- Young, Claude G., *Lic.*, 704 24th St., N. E., Washington 2, D. C.
- Yunker, Clarence F., *Meth.*, R. 2, Springfield, Ohio.
- Yungclas, Donald, *Lic.*, Somonauk, Ill.
- Zavitz, Lance, *Disc.*, Ellington, N. Y.
- Zeckhausen, Paul, *i.c.a.*, Williams Coll., Williamstown, Mass.
- Zerbe, J. Donald, *Meth.*, Box 32, Etna, Cal.
- Zerby, Rayborn L., *Bapt.*, 15 Abbott St., Lewiston, Me.
- Zimmerman, J. Fred, *Lic.*, 520 Holland St., Cumberland, Md.
- Zorn, Raymond O., *Stud.*, Still River Rd., Harvard, Mass.

CONGREGATIONAL CHRISTIAN MINISTERS IN FULL STANDING

Ministerial standing is constituted by ordination and membership in an association or conference of Congregational Christian ministers and churches. (Local ministers with limited ordination will be found at the end of this list.)

The following is a compilation of the lists furnished by the Conference registrars.

Ministers not in Congregational Christian pastorates are indicated by the inclusion of ordination date (or by a hyphen (-) if ordination date had not been reported) after the address. Information regarding pastor is found in the appropriate place in the state report; refer to state and place. If a pastor does not appear in the schedule of the state in which he lives, he may have made a recent change in pastorate. (See Last Minute Revisions following this list.) Page numbers are given for those whose names appear on pages 5-18, and in the Neurology, pages 25-34, and in the record of 1951 Ordinations, pages 242-244.

An asterisk (*) before a name indicates that the minister is not now reported by a Conference registrar. It appears desirable to retain such names for a period of two years in order to give opportunity for completing transfer of membership from one holding body to another as well as for correction of errors.

A dagger (†) indicates that the address had not been verified, or is unknown.

Abbreviations are as follows:

A.B.C.F.M. see American Board of Commissioners for Foreign Missions

asso. — associate pastor

asst. — assistant pastor

bus. — business

Ch. — Chaplain

coll. p. — college pastor

Dean — Dean

Dir. R. E. — Director of Religious Education

Ed. — Editor

Edu. — Educator

Ev. — Evangelist

govt. — government service

hon. p. — honorary pastor

i.d.w. — interdenominational work

Lec. — Lecturer

lib. — Librarian

My. — Missionary

p. at l. — pastor at large

p. em. — pastor emeritus

Pf. — Professor

Pn. — Principal

p.o.d. — pastor of community church

or other denomination

Pr. — President

Reg. — Registrar

s. w. — social work

Sec. — Secretary

St. — Superintendent

T. — Teacher

Tr. — Treasurer

w. s. — war service

- | | | | |
|--|------|--|----------|
| Abbate, Paolo S., <i>bus.</i> , Torrington, Conn. | 1924 | Adkins, Leslie John, <i>s.w.</i> , 123 Clinton Pl.,
Haekensack, N. J. | 1924 |
| Abbe, Harry A. G., 49 Judkins St., Newton-
ville 60, Mass. | 1902 | Aeschbacher, Joseph E., Genoa, Neb. | |
| Abbott, Alexander H., <i>p.em.</i> , 58 Otis St., Nor-
wich, Conn. | 1907 | Ahlstedt, Thure E., <i>p.o.d.</i> , 317 N. Park St.,
Cadillac, Mich. | 1915 |
| Abbott, Donald Knowles, <i>A.B.C.F.M.</i> | 1950 | Ahokas, Emil A., Cabot, Vt. | |
| Abbott, John W., <i>Sec.</i> , 53 Wall St., New
Haven 11, Conn. | 1946 | Aiken, Edwin E., Jr., 24 Pleasant St., Bald-
winville, Mass. | |
| Abel, George Ferdinand, 15 Uncas St., Nor-
wich, Conn. | 1903 | [Aiken, Edwin Edgerton, deceased. | 25 |
| Abel, John A., 515 First Ave., W., Williston,
N. D. | | Aiken, William Andrew, 1 E. Genessee Rd.,
Auburn, N. Y. | 1903 |
| Abercrombie, A. Vaughan, 73 Providence St.,
West Warwick, R. I. | | Aikins, Lincoln James, <i>Pf.</i> , 115 Avenue E,
Billings, Mont. | 1938 |
| Abraham, Ralph Lee, 660 Alden Rd., Clare-
mont, Cal. | 1914 | Akaka, Abraham K., P.O. Box 210, Kahului,
Maui, T. H. | |
| Abrahamson, Alfred Carl, <i>p.o.d.</i> , 144 Church
St., Oshkosh, Wis. | 1945 | Aki, George, 3531 W. 12th Pl., Chicago 23, Ill. | |
| *Ackerly, George A., <i>p.o.d.</i> , 13201 Euclid Ave.,
Cleveland, Ohio | 1928 | Akin, R. Ernest, Plymouth Pl., LaGrange, Ill. | |
| Ackerman, Mrs. Louise Rogers, 1347 29th St.,
Des Moines, Iowa. | 1942 | Akiona, Alfred I., Lahaina, Maui, T. H. | |
| [Adams, Arthur Cary, deceased. | | Albrecht, Louis M., 602 W. Sixth St., Ogallala,
Neb. | |
| Adams, Chauncey A., Box 307, Groveton,
N. H. | 1911 | Albright, John A., <i>Ev.</i> , 507 S. Resh St., Ana-
heim, Cal. | 1916 |
| Adams, Clark Glenn, Crystal, Mich. | | Albright, John W., Box 322, Burlington, N. C. | |
| Adams, David E., <i>Pf.</i> , 22 Jewett Lane, South
Hadley, Mass. | 1916 | [Albright, Ralph Ewing, standing <i>withdrawn.</i> | |
| Adams, E. Merle, Box 265, Arlington, Neb. | | Alcock, James, <i>p.o.d.</i> , 46 Elm St., Oneonta,
N. Y. | 1913 |
| Adams, Edward Bradford, 1929 E. Washing-
ton St., Pasadena 7, Cal. | 1906 | Alden, Frederick Winthrop, <i>St.</i> , 85 N. State
St., Concord, N. H. | 17, 1928 |
| Adams, John Chandler, 6955 Arlington St.,
Brecksville, Ohio. | | Alderton, Walker Moore, <i>Pf.</i> , 5757 Univer-
sity Ave., Chicago 37, Ill. | 1912 |
| Adams, Oliver M., <i>Y.M.C.A.</i> , 413 Olive St.,
San Diego 3, Cal. | 1922 | Aldrich, Glen Edward, <i>bus.</i> , Evart, Mich. | 1941 |
| Adams, Rowland Chrisler, <i>Ch. U. S. Army.</i> 1935 | | Alexander, Edwin W., 572 Essex Ave.,
Gloucester, Mass. | |
| Adams, Roy Lee, 618 S. Temple St., Indianap-
olis 3, Ind. | | Alexander, John Harvey, 1810 N. Mulligan
Ave., Chicago 39, Ill. | |
| Addison, Stanley H., Box 193, Mojave, Cal. | | Alexander, Plummer R., R. 1, Box 102, Nor-
lina, N. C. | |
| Addison, W. Frederick, 16 Beethoven St.,
Binghamton, N. Y. | | Alexander, Warner S., R. 1, Jeffersonville,
Ohio. | 1909 |
| *Addy, Hugo H., <i>T.</i> , Warren, Mass. | 1932 | Allan, James Barr, <i>Ch. U. S. Army.</i> | 1942 |
| | | Allan, William Murray, 217 Sixth St., Ames,
Iowa. | 6 |

- Allard, Alfred L., 315 Eastman St., Breckenridge, Mich.
- Allbright, Manley F., R.D., Plymouth, Mass.
- Allen, Charles J., 399 E. Fifth St., Brooklyn 18, N. Y.
- Allen, George E., address unknown. 1910
- *Allen, King S., *asst.*, R.D. 3, Box 273, Burlington, N. C. 1917
- Allen, LeRoy G., 38 Berlin Ave., Southington, Conn.
- Allen, Robert James, P.O. Box 186, Almira, Wash.
- Allen, William C., *p.em.*, 5209 McKenzie Rd., Otis Orchards, Wash. 1903
- Allen, William Wayne, Box 453, Wiggins, Colo.
- Aler, Nathan Shaw, 29 North St., Baldwinville, N. Y. 1895
- Alley, George Douglas, 411 W. Main St., Dundee, Ill.
- Allingham, Robert, 1360 Wabash St., Denver 6, Colo. 1903
- [Allis, Frederick, *standing withdrawn.*
- Allison, John Murray, Elcho, Wis.
- Alfred, Charles Fred, R.D. 1, Summerfield, N. C. 242
- Almon, Mrs. Hanna Lindquist, Branson, Mo. 1930
- Alistin, Claude D., R. 2, Box 102, Graham, N. C.
- Alston, P. O., 2224 Ludlow St., Norfolk, Va. (—)
- Alston, Robert J., 2422 Ludlow St., Norfolk, Va.
- Altmann, Gustavo, *Caixa 19, Santa Rosa, Rio Grande do Sul, Brazil, S. A.* 1949
- Altwater, Ernest W., Newell, S. D. 1906
- Amason, J. E., R.D. 1, Wedowee, Ala. 1921
- Ament, Jacob H., Box 653, Berthoud, Colo.
- Ames, William P., *bus.*, 946 Ohio St., Lawrence, Kans. 1910
- Ammerman, Harvey F., 160 High St., Passaic, N. J.
- Amos, Frederick, 14556 Whitman Ave., Seattle 33, Wash. 1911
- Andersen, H. Gardner, 20 Front St., Walpole, Mass.
- Andersen, Ralph Miller, 4700 Woodland Ave., Drexel Hill, Pa.
- Anderson, Anton H., *bus.*, 2424 Washington St., Lincoln, Neb. 1920
- Anderson, Mrs. Ada Stone, 5019 Underwood Ave., Omaha 3, Neb. 1912
- Anderson, Arthur Samuel, Fonda, Iowa. 1912
- Anderson, Carl Hubert, 1316 26th St., Moline, Ill.
- [Anderson, Charles, deceased. 25
- Anderson, Gale A., Ballantine, Mont.
- Anderson, Howard Stone, 1 Heathcote Rd., Scarsdale, N. Y. 11
- Anderson, John Frederick, Chelsea, Vt. 242
- Anderson, Laurence E., 217 S. Kendrick, Glendive, Mont.
- Anderson, Leila W., *Sec.*, Yankton College, Yankton, S. D. 12, 1940
- Anderson, Mrs. Marlowe Addy, 1 Heathcote Rd., Scarsdale, N. Y. 7, 1927
- Anderson, Philip, 211 Elm St., Glenview, Ill. 1946
- Anderson, Ralph Kirk, Ralston, Wash.
- Anderson, Stanley Earl, 311 Temple St., New Haven 11, Conn.
- Anderson, Stuart LeRoy, *Pr.*, Pacific School of Religion, Berkeley, Cal. 10, 1936
- Anderson, Thomas A., 675 Piedmont Ave., N. E., Atlanta, Ga.
- Anderson, Thomas Bertram, *Ch.*, 305 Blackstone Blvd., Providence 6, R. I. 1909
- Anderson, Wallace W., 877 Park Ave., Bridgeport 4, Conn. 5
- Anderson, William A., 154 Whitewater St., Milton, Wis.
- Andes, Mark Winston, Box 88, Virgilina, Va.
- Andes, William J., 637 S. Sunset Dr., Winston-Salem 7, N. C.
- Andrew, Benjamin Fay, Lunenburg, Mass.
- Andrew, William Richardson, 96 Highland St., Portland, Me. 1944
- Andrews, Benjamin R., Jr., 34 Forbes Ave., Northampton, Mass.
- Andrews, Herbert T., Ada, Minn.
- Andrews, Howard Aston, 25 Outlook Rd., Swampscott, Mass.
- Andrus, Floyd H., Delaware Ave., New Port Richey, Fla.
- Angell, Russell Edwards, Canton Center, Conn.
- Anger, Raymond Wesley, 6501 Crenshaw Blvd., Los Angeles 43, Cal.
- Anhorn, Frederick, 329 Cherry Dr., Lodi, Cal. 1910
- Ansley, Rufus, 25 Lebanon St., Sanford, Me.
- Anthony, Byron Kenneth, 209 Court St., Elyria, Ohio.
- Anthony, Edwin Tupper, 22 Leyden St., Plymouth, Mass.
- Anthony, Silas Whitman, 410 Washington St., Brighton 35, Mass.
- Aoki, Mitsuo, Union Theological Seminary, Broadway and 120th St., New York 27, N. Y. 1944
- Apkarian, Hovhannes G., *transferred from Armenian Evang. Union*, Newington Home and Hospital, Newington, Conn. 1939
- Apple, J. Frank, 427 Rowland St., Henderson, N. C.
- Applebee, Wendell Thomas, Box 248, North Royalton, Ohio.
- Appleton, Julius Garst, *bus.*, 8764 Goodfellow Blvd., Saint Louis 21, Mo. 1927
- Appelwhite, John M., *Asst.*, 3416 Third Ave., New York 56, N. Y. 1934
- Apra, Daniel Livingstone, P.O. Box 187, 3133 Olive St., Lemon Grove, Cal.
- Archer, Russell Clifton, *Ch. U. S. Air Force.* 1933
- Archibald, Warren Seymour, 221 Girard Ave., Hartford 5, Conn.
- Arell, Oscar W., *s.w.*, 8515 Ridge Blvd., Brooklyn, N. Y. 1918
- Arends, Harold L., 1111 Chartiers Ave., Pittsburgh 20, Pa.
- Arendt, Eric Harthan, *Ch. U. S. Navy.* 1938
- Argento, Francis C., *T.*, 65 Highland Ave., West Newton 60, Mass. 1909
- Argo, Glen LeRoy, Centralia, Kans.
- Armantage, Walter W., 4607 S. Normandie Ave., Los Angeles 37, Cal.
- Armstrong, Robert G., Lebanon, Conn.
- Arnold, David E., Box 72, Reinbeck, Iowa.
- Arnold, Edwin Joseph, 1306 Seventh Ave., Harlan, Iowa.
- Arnold, Harold L., Massasoit Rd., North Eastham, Mass. 1926
- Arnold, Percy Arthur, 4992 Church St., Richmond, Mich. 1911
- Arnold, William, *coll. p.*, Le Moyne College, Memphis, Tenn. (—)
- Arnot, John Kivett, *p.o.d.*, R. 1, Mooresville, Ind. 1910
- Artman, Joseph M., R. 1, Three Oaks, Mich. 1906
- Asai, Sadaichi, R. 2, Middlebury, Vt.
- Asbury, Thomas E., 35 W. Court St., Warsaw, N. Y.
- Ashby, Thompson E., *p.em.*, 50 Federal St., Brunswick, Me. 1912
- Ashton, Eugene S., *Pf.*, 11 Jackson Rd., West Medford, Mass. 1939
- Asmus, Federico, *coll. p.*, *Leandro N. Alem, Misiones, Argentina, S. A.* 1950
- Asplin, Glen R., *bus.*, 12164 Miller Rd., Lennon, Mich. 1922
- Atkins, Charles L., Boxford, Mass.
- Atkins, Gaius Glenn, *p.em.*, 38 E. Beech St., Long Beach, N. Y. 6, 1895
- Atkinson, Frank, *p.em.*, 2001 Florida Ave., West Palm Beach, Fla. 1908
- Atkinson, Henry Avery, *Sec.*, 170 E. 64th St., New York 21, N. Y. 1902
- Atwood, Alfred Ray, 40 Newton St., Hyannis, Mass. 1901
- Austin, Charles C., 75 Cross St., Keene, N. H.
- Austin, L. Churchill, *Ch. U. S. Navy.*
- Austin, Leon H., *p.em.*, R.D., South Coventry, Conn. 1901
- Austin, Ralph V., 115 S. Madison St., Wauupun, Wis.

- Avery, Oliver Perry, 510 Terrill Ave., Los Angeles 42, Cal. 1901
- Avery, Perry Dickinson, 2133 W. Wisconsin Ave., Milwaukee 3, Wis.
- Avery, Reginald Dwight, 15 Robbins Rd., Kensington, Conn.
- Avikainen, Arne J., 2104 W. Highland Ave., Milwaukee 3, Wis.
- Avikainen, Mrs. Elizabeth, 2104 W. Highland Ave., Milwaukee 3, Wis.
- Avila, Carlos Alberto, North Franklin, Conn.
- Awai, James Luluhiwalani, P.O. Box 11, Captain Cook, Hawaii, T. H.
- Axt, Daniel, *Bol. Ballester, Nr. 24, Villa Ballester, Buenos Aires, Argentina, S. A.* 1947
- Axton, John T., Jr., *Ch. U. S. Army.* 1917
- Ayers, Stephen E., *bus.*, W. 910 Sprague Ave., Spokane 8, Wash. 1923
- Ayers, William B., 35 W. Elm Ave., Wollaston 70, Mass.
- Ayre, Albert Russell, 136 Elizabeth St., Derby, Conn. 242
- Ayres, Lucy T., 209 S. Interlachen Ave., Winter Park, Fla. 1922
- Babbitt, Paul Edward, 618 Orchid Ave., Corona del Mar, Cal.
- Babeock, Everett Ambrose, *St.*, 3056 Prospect Ave., Cleveland 15, Ohio. 17, 1933
- Baber, Harold E., *bus.*, Raymond, Wash. 1940
- Bachelor, Horace L., 517 Jefferson St., Oregon City, Ore.
- Bachelor, Stephen, 31 East Ave., Middletown, N. Y.
- Bachelor, Theodore, 77 Friendly Rd., Cranston 10, R. I.
- Back, Sydney E., 997 Anchor St., Philadelphia 24, Pa.
- Bacon, Alvin C., R.D. 1, Barnstead, N. H. 1907
- Bacon, William F., *bus.*, 222 Bicking St., Indianapolis 2, Ind. 1911
- Badder, Coral Frank, *Tr.*, 415 W. Grand River Ave., East Lansing, Mich. 1914
- Badder, Carl Davis, 5742 N. 16th St., Philadelphia 41, Pa.
- Bader, Nelda Gertrude, 1084 Riverside Ave., Billings, Mont. 242, 1951
- Bader, Theodore Reuben, 55 Elizabeth St., Hartford 5, Conn. 242, 1951
- Baehr, Karl H., *Sec.*, 342 Madison Ave., New York, N. Y. 1942
- Bagby, Charles Lee, *Ch. U. S. Air Force.* 1940
- Bagdikian, Aram T., 28 Walworth St., Worcester 2, Mass.
- Bagola, Ramsey, Cannon Ball, N. D.
- Baharian, Bedros, 444 Washington St., Quincy 69, Mass. 6
- Bahr, Hubert A., United Cong. Church, Moberidge, S. D.
- Bailey, Arthur Ward, *p.o.d.*, 2264 Tasso St., Palo Alto, Cal. 1900
- Bailey, Floyd S., R. 1, Box 133, Hemet, Cal.
- Bailey, Gordon F., *p.em.*, 9 Park Pl., Mystic, Conn. 1893
- Bailey, Richard Leonard, 121 Sycamore St., New Bedford, Mass. 1929
- Baillie, Arlan Andrew, 214 Broadway St., Bangor, Me.
- Bainton, Roland Herbert, *Pf.*, 409 Prospect St., New Haven 11, Conn. 1927
- Bair, Herbert H., 52 Willow St., Belmont 78, Mass.
- Baird, Carl, Ione, Wash.
- Baird, George B., Box 366, Ferndale, Wash. 1904
- [Bakeman, Robert A., deceased. 25
- Baker, Albert S., *p.em.*, 2315 Maile Way, Honolulu 14, Oahu, T. H. 1904
- Baker, E. D., 800 Harriet St., Raleigh, N. C.
- Baker, Edward Lafayette, 3528 Silver Ave., Kansas City 3, Kans.
- Baker, Elmer E., 809 Washington St., Highland, Ill.
- Baker, Ernest Lester, 46 Church St., Merri-mac, Mass. 1894
- Baker, Gordon Jefferson, P.O. Box 84, Shafter, Cal.
- Baker, Kenrick Martin, Jr., Hinsdale, Mass.
- Baker, Marion Whetstone, 1800 Washburn Ave., Topoka, Kans. 1896
- Baker, Myrtle L., Sidney, Ind.
- Baker, Robert E., *transferred from Bapt.*, 105 Carolina St., San Antonio, Tex.
- Baker, Robert Stanley, Brookfield, Vt.
- Baker, Welta E., 511 Vine St., Piqua, Ohio.
- Bakker, Cornelius N., 251 Main St., Great Barrington, Mass.
- Balcom, Herbert Melvin, Jackson, N. H.
- Baldwin, Alfred Graham, T., Phillips Academy, Andover, Mass. 1928
- Baldwin, Clarence W., 349 S. Jefferson, Huntington, Ind.
- [Baldwin, Donald W., *transferred to Meth.*
- Baldwin, Russell E., 519 Harney St., Custer, S. D.
- Baldwin, William E., 4003 N. Dale St., Wichita, Kans. 1915
- Balfe, Robert Stanhope, 23 High St., Marblehead, Mass.
- Balfour, John H., Imlay City, Mich.
- Balian, Mirhan P., P.O. Box 963, Lawrence, Mass. 1936
- [Ball, James Elmer, deceased. 25
- Ballard, Kenneth Earl, 308 Rock City St., Little Valley, N. Y.
- [Ballensky, James J., deceased. 25
- Baller, Albert H., 59 Munson St., Greenfield, Mass.
- [Ballesteros, Carlos E., *standing withdrawn.*
- Ballmer, Isaiah Balcom, 729 N. Prospect Ave., Kansas City 1, Mo. 1908
- Ballou, Earle H., *Sec.*, 110 E. 29th St., New York 16, N. Y. 13, 1916
- Ballou, John Kendrick, 369 S. Murphy Ave., Sunnysvale, Cal.
- Ballou, Luther F., *s.w.*, 201 W. Fifth St., Dayton 2, Ohio. 1930
- Baltzer, Melbourne O., 109 Oliver St., Malden 48, Mass.
- Balzer, Jacob Frank, 408 E. 12th St., Crete, Neb.
- Band, Norwood E., 216 Cordova Ave., W., Atlantic City, N. J. 1937
- Banks, Harry F., *bus.*, Box 153, Trego, Wis. 1916
- Banks, Henry Benjamin, 1514 Mulberry Ave., Anniston, Ala.
- Banks, John D., 50 W. 15th St., Fremont, Neb.
- Banning, Andrew, 331 Hammond St., Bangor, Me.
- Banninga, John J., 675 Mayflower Rd., Claremont, Cal. 1901
- Barber, Frank Weston, 187 Poquonock Ave., Windsor, Conn.
- Barber, Julia Margaret, *i.d.w.*, 467 W. Vernor Hgwy., Detroit 1, Mich. 1949
- Barber, Laurence L., *Lec.*, 34 Kimball Rd., Arlington 74, Mass. 1913
- Barber, Ray W., *Ch.*, 320 W. Biddle St., Jackson, Mich. 1920
- Barber, Raymond O., 3212 Avenue C, Council Bluffs, Iowa.
- Barber, Robert H., 24 Walden St., Concord, Mass.
- Barbour, Hugh Stewart, *Pf.*, Wellesley College, Wellesley, Mass. 1946
- Barbour, John James, 2717 University Ave., San Diego 4, Cal.
- Barbour, Thomas William, 11270 Huston St., North Hollywood, Cal. 1892
- Barbour, Tom R., *transferred from Un. Ch. Can.*, South Cong. Church, New Britain, Conn.
- Barbre, John R., Crossville, Ill. 1932
- Bare, Carl Brenton, 138 Bliss Rd., Newport, R. I.
- Bareis, Herman, Box 74, Bayard, Neb.
- Barientos, Romualdo, Box 603, Paia, Maui, T. H.
- Barker, Franklin W., *p.em.*, 198 Main St., Unionville, Conn. 1895
- [Barker, James Isaiah, deceased. 25

- [Barker, Otis Webb, deceased. 25
 [Barker, Thomas, deceased. 25
 Barkhau, Harold W., 137 Kentucky Dr., New-
 port, Ky.
 Barksdale, Robert Malcolm, 317 S. Second
 Ave., Alpena, Mich.
 Barnard, Alfred James, 55 Arborough Rd.,
 Roslindale 31, Mass. 1914
 Barnard, Orlo Eugene, Auburn, N. H.
 Barndt, William G., Austintburg, Ohio.
 *Barnes, Ernest Winfred, *Sec.*, Y.M.C.A., 47
 Rockland Ave., Yonkers 5, N. Y. 1918
 Barnes, Estle C., *bus.*, 4023 River Rd., Com-
 stock Park, Mich. 1927
 Barnes, Guy Leslie, 321 E. Kent Ave., Mis-
 soula, Mont.
 Barnes, Howard Clark, *p.em.*, R.D. 4, Kent,
 Ohio. 1899
 *Barnes, J., Box 133, Warsaw, N. C. 1919
 Barnes, Orville A., *p.em.*, Cokato, Minn. 1908
 Barnes, Paul Edison, Milton, Vt.
 Barnes, Richard A., *Pf.*, Augustana College,
 Rock Island, Ill. 1946
 Barnes, Robert J., R.D. 1, Lakehill, Hayward,
 Wis.
 Barnes, William D., *s.w.*, 661 Bloomfield Ave.,
 Bloomfield, Conn. 1911
 Barnett, John Wilbert, 100 Huguenot Ave.,
 Englewood, N. J. 1896
 Barnett, Leslie J., 601 W. Montgomery St.,
 Creston, Iowa.
 Barnhill, Fredrick A., 341 W. Montebello Ave.,
 Phoenix, Ariz.
 Barnhill, Oscar F., Box 71, Troy, N. C.
 Barnum, Orient Sherman, Emerson St. and
 Allen Ave., Chelan, Wash. 1896
 Barr, Walter Browne, 238 W. Main St., Water-
 bury 2, Conn. 1948
 Barres, Herster, T., Amenia, N. Y. 1948
 Barres, Mrs. Marjorie Jane, R.D., Warehouse
 Point, Conn. 242, 1951
 Barres, Oliver Morgan, Jr., R.D., Warehouse
 Point, Conn. 242
 Barrett, David Palmer, 210 Pittsboro St.,
 Chapel Hill, N. C. 1900
 Barrett, John C., *bus.*, 202 27th St., Virginia
 Beach, Va. 1931
 Barrett, Q. K., 465 S. Seventh St., E., Salt
 Lake City, Utah. 1930
 Barrows, Everett R., *asso. min.*, 85 N. State
 St., Concord, N. H. 17, 1933
 Barrows, Irvin, R.R. 1, Faulkton, S. D. 1899
 Barrows, Robert K., Poquonock, Conn.
 Barsalou, George F., Odin, Minn. 1903
 Barstow, Robbins Wolcott, *i.d.w.*, 214 E. 21st
 St., New York 10, N. Y. 14, 1916
 Barth, William L., P.O. Box 407, Tujunga,
 Cal. 1890
 Bartholomew, Donald Irving, 315 S. State St.,
 Geneseo, Ill. 1937
 Bartholomew, Lisle, *Ch. U. S. Army.* 1937
 Bartlett, Henry M., *Ch. U. S. Air Force.* 1927
 Bartlett, Hollis M., 92 Coburn Ave., Worces-
 ter 4, Mass.
 Bartlett, Robert M., 499 Main St., Shrews-
 bury, Mass.
 Bartlett, William Hartnell, *bus.*, 9 Mann Lot
 Rd., North Scituate, Mass. 1922
 Bartley, William Tenney, *p.em.*, Box 164,
 Durham, N. H. 1897
 Barton, William P., Worthington, Mass.
 Bartter, Alfred H., 1016 N. Seventh St., Gar-
 den City, Kans.
 Bartter, Mrs. Frances Pratt, Box 1776, Fargo,
 N. D. 6, 1944
 Barwick, Arthur W., 633 High St., Whittier,
 Cal. 1912
 Bascom, Mrs. Elida Frost, R. 1, Alstead,
 N. H. 1924
 Bascom, Eric W., R.D. 1, Alstead, N. H. 1938
 Bashore, Blair O., *p.o.d.*, Independence, Iowa. 1937
 Basinger, Carlos O., 131 N. Webster St., Port
 Washington, Wis.
 Baskerville, Robert, *bus.*, 1304 E. 42nd St.,
 Seattle 5, Wash. 1915
 [Bassett, Elton Kennedy, deceased. 25
 Bast, C. William, Mitchellville, Iowa.
 Bast, Carl P., 405 W. Wilson St., Traer,
 Iowa.
 Bast, Mrs. Ruth Sergeant, Mitchellville, Iowa.
 Battenhouse, Paul F., 112 Broad St., Guilford,
 Conn.
 Batty, Howard Weldon, 1860 Arroyo Ave.,
 San Carlos, Cal.
 Bauck, Herbert E., 500 Fourth St., Water-
 town, Wis.
 Bauer, Thorpe, *p.o.d.*, Box 204, Glenbrook,
 Conn. 1927
 Baughman, Byrl H., 112 E. Second st., Ke-
 wanee, Ill.
 Baughman, Clifford W., 531 Broadway, Pekin,
 Ill.
 Baughman, John, Bismarck, Ill.
 Bauman, Benjamin R., P.O. Box 116, Exeter,
 Neb.
 Bauman, Elven K., Burwell, Neb.
 Baumann, Eppo, 817 14th Ave., Sidney, Neb. 1901
 Baumann, Gustav B., 2518 G Street, Omaha,
 Neb. 1895
 Baumann, Hugo M., *p.em.*, 512 Harold St.,
 Lodi, Cal. 1900
 Baumgardner, Gill M., *bus.*, 641 Fultz St.,
 Akron 7, Ohio. 1913
 Bauser, Royal V., 7614 Grand Ave., S., Min-
 neapolis 19, Minn.
 Bawden, Raymond Chester, Ridgeway, Wis. 1943
 Baxter, Nelson Irving, 1617 Jackson St., Sioux
 City 18, Iowa.
 Bayes, Ralph Ernest, 37 Lee St., Cambridge
 39, Mass. 1908
 Bayne, John J., Pomona Park, Fla.
 Bayne, Vell M., R.D. 1, Trinity, Ala.
 Beach, Curtis, 551 S. Pasadena Ave., Pasadena
 2, Cal.
 Beach, David Neslon, 311 Temple St., New
 Haven 11, Conn.
 Beach, George E., Middletown Springs, Vt. 1928
 Beach, Joseph W., 6 Moore Ave., Worcester 2,
 Mass.
 Beach, Reuel W., *p.o.d.*, 61 Pine St., Ellsworth,
 Me. 1944
 Beach, Walter Burley, 531 N. Third St., Mon-
 tevideo, Minn.
 Beadle, Harry Annesley, 417 Chestnut Hill,
 R. 1, Glastonbury, Conn. 1901-
 *Beale, Carroll H., Wakefield, Va. 1933
 Beale, Charles Gordon, 411 N. St. Paul St.,
 Austin, Minn.
 Beale, Merrill, 528 Joliet St., LaSalle, Ill.
 Beale, T. F. Rutledge, 316 N. 27th St., Bill-
 ings, Mont.
 Beam, Kenneth Stanley, *s.w.*, 4460 Del Monte,
 San Diego 7, Cal. 1917
 Bean, Joseph P., Lineville, Ala.
 Beard, William Spencer, Box 77, Newtown,
 Conn. 1897
 Beardslee, Claude Gillette, *Pf.*, 472 Vine St.,
 Bethlehem, Pa. 1912
 Beardslee, Lyndon S., *p.em.*, 604 Ruggles St.,
 Westboro, Mass. 1917
 Beardsley, Frank Grenville, *p.em.*, Wellfleet,
 Mass. 1897
 Beardsley, Whitmore E., *Ch. U. S. Air Force.* 1937
 Beasley, Louis James, *Ch. U. S. Army.* 1935
 Beattie, John Luther, R. 2, Abingdon, Va. 1903
 Beatty, Edward Everett, 619 Nassau St., New
 London, Wis.
 Bebee, William Lorne, *bus.*, 1681 West St.,
 Utica 3, N. Y. 1925
 Bechtel, Philip, *p.em.*, Merriman, Neb. 1895
 Bechtold, Paul F., *Ed.*, 1027 Fourth Ave., S.E.,
 Le Mars, Iowa. 1919
 Bechtold, Warren, *bus.*, 1468 Westdale Rd.,
 South Euclid 21, Ohio. 1922
 Beck, Foster M., % Mrs. F. M. Beck, Three
 Lakes, Wis. 1939
 †Beck, John D., *Caracas, Venezuela, S.A.* 1944
 Beck, Mrs. Margaret P., P.O. Box 113, Three
 Lakes, Wis.
 Becker, Albert Carlyle, 610 N. Lincoln Ave.,
 Hastings, Neb. 242

- Becker, Ernest Anton, Jr., *Ed.*, 1044 E. Howard St., Pasadena 6, Cal. 1944
- Becker, Harold H., 2957 S. Bannock, Englewood, Colo.
- Becker, Hugo, P.O. Box 88, Windsor, Colo.
- Becker, John R., Cambridge, Neb.
- Becker, Samuel Theodore, 412 E. 21st Ave., Torrington, Wyo.
- Beckwith, Hubert S., 24 Chapin Ave., Rocky Hill, Conn. 7
- Beckwith, Kenneth D., *Sec.*, 194 Lincoln Ave., Amherst, Mass. 17, 1924
- Beddoes, Arthur E., 430 Washington St., Rushville, Ill. 1896
- Bedford, Archie Burns, P.O. Box 778, Charleston, S. C.
- Bedient, Marlin C., *bus.*, 81 Grove St., Windsor, Conn. 1943
- Bedikian, Antranig A., 210 Crescent Ave., Leonia, N. J.
- Bedrosian, Kapriel, R. 2, Box 334, Kingsburg, Cal. 1918
- Beebe, Lloyd Erwin, *Ch.*, 91 Hunter Ave., Albany, N. Y. 242, 1951
- Beebe, Ralph J., 703 Fifth Ave., Sibley, Iowa.
- Beebe, Richard Knowles, Briarcliff Manor, N. Y.
- Beene, Dow B., *T.*, 4 W. 93rd St., New York 25, N. Y. 1907
- *Beffa, Verne D., *bus.*, Lovell, Wyo. 1940
- Beggs, David McCullough, 120 Second St., S.E., Hampton, Iowa.
- Behler, Anton, *IO Grespo, Entre Rios, Argentina, S. A.* 1942
- Behrens, Robert E., 5723 Summit St., Sylvania, Ohio.
- Beilby, George Everett, Jr., Main St., Williamstown, Mass.
- Beisiegel, Jacob J., Hunt, Ill.
- Beittel, Adam Daniel, *Pr.*, Talladega College, Talladega, Ala. 1925
- Bekeschus, Paul C., 4808 Sciota Ave., Pittsburgh 24, Pa.
- Beknap, C. Leroy, *p.o.d.*, R. 3, Pittsfield, Ill. 1919
- Bell, Aylesworth B., Danbury, Neb. 1913
- Bell, Charles Wilson, R. 3, Wadley, Ala. 242
- Bell, Edgar L., *s.w.*, 34 Foster St., Newtonville, Mass. 1929
- Bell, Robert Piersol, R. D. 2, Shelton, Conn.
- Bell, Thomas J., *p.em.*, 633 Jefferson Ave., Cape Charles, Va. 1895
- Bellingham, Ernest R., Box 1094, Saint Helens, Ore.
- Bench, Robert E., 607 Center St., Whitewater, Wis.
- Bender, William A., *Dean*, Tougaloo College, Tougaloo, Miss. 1939
- Benedict, Donald L., *p.o.d.*, 245 E. 104th St., New York 29, N. Y. 1948
- Benedict, Elmer W., 271 E. Ninth St., Pittsburgh, Cal.
- Benedict, Herbert Hawthorne, Seabrook, N. H.
- Bengston, Ernest L., Jr., *Ch. U. S. Army.* 1943
- Bennehoff, Paul Wilmer, 717 Jackson St., Belle Fourche, S. D.
- Bennett, Clarence S., *Pf.*, Wadley, Ala. 1914
- [Bennett, Dennis J., *transferred to Episc.*
- Bennett, Fred Donald, *Ch. U. S. Navy.* 1934
- Bennett, George Richard, P.O. Box 2367, Warren, Ariz.
- Bennett, James Gordon, 626 Clermont St., Antigo, Wis.
- Bennett, John Coleman, *Pf.*, 3041 Broadway, New York 27, N. Y. 1939
- Bennett, Joseph Henry, Cloverdale, Cal.
- Bennett, Loyal V., R. D. 2, Salem, Ohio. 1923
- Bennett, Perez N., Medicine Lake, Mont.
- Bennett, Richard H., R. 1, Box 35, Nokomis, Fla. 1911
- Bennett, Simon A., *St.*, 55 Warwick Rd., Muncie, Ind. 16, 1913
- Bennett, Thomas E., Box 142, Birnamwood, Wis.
- Bennett, William L., 505 Mayfair Blvd., Toledo 12, Ohio.
- Benninger, Samuel C., Box 345, Grand Chain, Ill.
- Benson, Ernest L., 930 N. Spring St., Elgin, Ill. 1897
- Benson, Vernon E. F., 212 S. Maple Ave., McPherson, Kans.
- Bentley, Harold B., *Edu.*, 633 Main St., Shrewsbury, Mass. 1929
- Bentley, Robert A., 208 Harris Ave., Hancock, Mich.
- Beougher, Sanford L., 235 Beech St., Wauseon, Ohio. 1902
- Berckman, William O., R. 4, Box 57, Lakeland, Fla. 1897
- Berg, John Wesley, *bus.*, 979 Downing St., Denver 3, Colo. 1927
- Bergen, Harry H., 61 North St., Walton, N. Y.
- Berger, William Ellsworth, Avoca, Neb.
- Berggren, Walter C., Polk City, Iowa.
- Berghoefter, Frederick J., 1722 N. Park Ave., Chicago 14, Ill.
- Bergman, Franklin Herman, 721 Seventh St., Madison, Minn.
- Bergsman, Erick, Shabbona, Ill.
- Bergsman, Lee D., *A.B.C.F.M.* 1943
- Bergstedt, Axel, 18 N. Ash St., Brockton, Mass. 1907
- Berkeley, William George, Brookline, N. H. 1906
- Berle, Adolf Augustus, 27 W. 44th St., New York 18, N. Y. 1887
- Berronan, George Curtis, *bus.*, Farm Home, Corvallis, Ore. 1924
- Berreth, Edwin O., Ekalaka, Mont.
- Berriman, William, R. D. 5, Norwichtown, Conn.
- Berry, Donald LeRoy, 612 W. Fourth St., Marion, Ind.
- Berry, John Ervin, 1930 Warren St., San Fernando, Cal.
- [Berry, John Faris, deceased. 25
- Berry, Kenneth W., Randolph, Vt. 1935
- Berry, Lawrence W., 625 17th St., Honolulu 18, T. H.
- Berthold, Fred, Jr., *Pf.*, Plainfield, N. H. 1949
- Berthold, Mrs. Laura Bell, *p.o.d.*, Plainfield, N. H. 1949
- Besselievre, William Claud, P.O. Box 37, Port Chicago, Cal. 1918
- Best, Allen C., *i.d.w.*, 101 Brandor Pl., Ithaca, N. Y. 1938
- Best, Archibald C., Craig, Colo.
- Berthards, Gerald McDonald, Box 697, Alto Pass, Ill.
- Bettenhausen, Elmer W., Gackle, N. D.
- [Betz, Allison R., Sylvan, Wash. 1903
- Bevan, Vernon Francis, 17 E. Highland Ave., Villa Park, Ill.
- [Beverage, Albion Pierson, deceased. 25
- Bevilacqua, Joseph, *My.*, Ryder Memorial Hospital, Humacao, P. R. 1945
- Bewer, Julius A., *Pf.*, 30 Barry Rd., Scarsdale, N. Y. 1906
- Bewkes, Eugene Garrett, *coll.p.*, St. Lawrence University, Canton, N. Y. 1922
- Beyer, Richard F., 32 Pleasant St., Springfield, Vt.
- Bibilioti, Eduardo, Snau 656, Santarce, P. R.
- Bickett, Willard A., Main St., Rutland, Mass.
- Biddle, Eugene L., Deerfield, Mass.
- Biddie, Roger E., *p.o.d.*, Wathena, Kans. 1943
- Bidwell, Charles A., 308 Deerfield Rd., Windsor, Conn. 1893
- Biel, Kenneth George, 116 N. Meadors Ave., Sidney, Mont.
- Bielefield, John H., address unknown. 1907
- Bigelow, Frank E., 521 Harrison Ave., Claremont, Cal. 1897
- Billy, James F., New Underwood, S. D.
- Billings, Osmond J., 8 Andover St., Georgetown, Mass.
- Billings, Thomas H., Hancock, N. H.
- Billingsley, Richard T., address unknown. 1931
- Billinsky, John M., *Ch.*, 109 Herrick Rd., Newton Center 59, Mass. 1945

- Bills, Robert J., 21 Douglas St., Uxbridge, Mass.
- Bingham, Brewster, T., 833 S. Flower St., Los Angeles 14, Cal. 1935
- Binkhorst, Arie, 302 Yale St., Olivet, Mich. 1895
- Birge, John Kingsley, A.B.C.F.M. 1914
- Bishop, Frederick John, 9 S. Main St., Randolph, Mass.
- Bissell, Henry Martyn, R. 2, Saint Paul 6, Minn.
- Bissett, William C., T., 405 Windham Rd., Willimantic, Conn. 1945
- Bissey, Charles J., T., 7114 W. 44th Ave., Wheatridge, Colo. 1933
- Bittner, Ernest W., Box 12, Castile, N. Y.
- Black, Archibald, p.em., 450 Durwin Rd., Drexel Park, Pa. 1909
- Black, Mrs. Emma May, 188 Park St., Montclair, N. J. 1940
- Black, Floyd H., Pr., Robert College, Istanbul, Turkey. 1917
- Black, Ira Donald, Dir., 287 Fourth Ave., New York 10, N. Y. 12, 1931
- Black, Oliver Kenneth, 940 22nd St., Moline, Ill.
- Black, Robert F., 620 Plymouth Rd., Claremont, Cal. 1902
- [Blackburn, John Franklin, deceased. 25
- Blackburn, W. S., Lyndon, Kans. 1888
- Blackford, Horace V., 10 Lincoln St., Brookfield, Mass.
- Blackhurst, John H., Watertown, Minn.
- Blackman, John Carroll, Box 11, Twinsburg, Ohio.
- Blackmer, Walter Raymond, Maple St., Belchertown, Mass.
- Blackwell, Harry Lee, 1722 Oakfield St., Norfolk, Va. 1915
- Blair, W. Walter, 3344 Portland Ave., Minneapolis 7, Minn.
- Blaisdell, Allen Carrier, s.w., 1606 La Vereda St., Berkeley 4, Cal. 1923
- Blaisdell, James A., Pr.em., 143 E. Tenth St., Claremont, Cal. 1892
- Blake, Everett C., A.B.C.F.M. 1927
- Blakesley, Robert I., 20 Windsor Rd., Wellesley Hills 82, Mass.
- Blakeway, Herbert Norris, T., 8525 S. Carpenter St., Chicago 20, Ill. 1919
- Blakney, Charles Philip, Saxtons River, Vt. 242
- Blakney, Raymond B., Pr., Olivet College, Olivet, Mich. 1918
- Blanchard, Ferdinand Q., p.em., 1683 Lee Rd., Cleveland 18, Ohio. 1901
- Banning, Howard A., Benton Harbor, Mich.
- Blaze, Arthur K., 26 Linden St., Schenectady 4, N. Y.
- Blish, Frank M., 312 C Street, Rock Springs, Wyo.
- Bliss, Charles Bemis, West Brookfield, Mass. 1903
- Bliss, Daniel, 24 Maple Ave., Greenwich, Conn. 6, 10, 15
- Blocher, R. Banks, Jr., 312 W. Fifth St., Neillsville, Wis. 1934
- Blodgett, Emerson Floyd, Pf., 2082 Center St., Berkeley 4, Cal. 1934
- Blomfield, Stanley F., p.em., Jupiter, Fla.
- Bloom, Gustav D., Missions Kyrkan, Nynashamn, Sweden. 1916
- Blossom, Chauncey Edward, 89 Grove St., Auburndale 66, Mass.
- Blough, Homer Earl, 4812 Fontenelle Blvd., Omaha 11, Neb.
- Blough, John H., Box 337, Tabor, Iowa.
- Blowen, Arthur S., 9 Knox St., Worcester 3, Mass.
- Blue, George Robertson, Preble, N. Y.
- Blue, Gerard B., 1312 Montcalm St., Indianapolis, Ind.
- Blundon, Leslie W., Ch. U. S. Air Force. 1922
- Blunt, Gordon Keith, Stuart, Iowa.
- [Blunt, Harry, deceased.
- Blyth, Robert Bayne, p.em., 4490 Broadale Rd., Cleveland 9, Ohio. 1901
- Boadway, Raymond L., 203 S. Livingston St., Whitehall, Mich.
- Boardman, Howard F., 1170 N. Pleasant St., North Amherst, Mass.
- Bockoven, John C., 502 Lechanan Ave., Frankfort, Mich.
- Boden, Reynold Blomerley, 2445 W. Washington Blvd., Los Angeles 7, Cal.
- Bodge, J. Everett, 60 East St., Melrose 76, Mass.
- Bodle, Harold Delbert, My., 291 E. Jeffery Pl., Columbus, Ohio. 1948
- Boettcher, Alvin Herman, 1470 Delhi St., Dubuque, Iowa.
- Boettcher, Russell W., 1514 McCausland Ave., Saint Louis 17, Mo.
- Bohi, William G., Redfield, S. D.
- Boicourt, William, 12 Upland Rd., Watertown 72, Mass. 1906
- Boisen, Anton T., Pf., 750 S. State St., Elgin, Ill. 1911
- Bollinger, Carl J., 234 Fosdick Ave., Cincinnati 19, Ohio.
- Bollinger, Edward T., Kremmling, Colo.
- Bollman, Oscar Philip, 2214 Stratford Ave., Westchester, Ill.
- Bomers, Arthur Edward, Hurley, N. M.
- Bond, Claude, Ch. U. S. Air Force. 1936
- Bond, L. Donald, Box 564, Mankato, Minn.
- Bond, Lester E., 4196 Rochester Rd., San Diego 4, Cal.
- Bond, Robert, 9233 17th Ave., N. E., Seattle 5, Wash.
- Bond, Theodore Milton, bus., 52 Prospect St., Binghamton 30, N. Y. 1919
- Bond, Thomas M., asso., 3004 W. Chestnut St., Louisville, Ky. 1949
- Bonny, Oscar E., 205 N. Kansas St., Anthony, Kans.
- [Booch, Harold L., standing withdrawn.
- Booker, M. F., 829 E. Hargett St., Raleigh, N. C.
- Booker, Vernon Libby, 907 25th St., Ogden, Utah.
- *Boomgaard, N. J. O., p.o.d., Davis, S. D. 1934
- Boone, Amos R., p.o.d., Box 22, Clarksburg, Cal. 1918
- Booth, Albert Lynn, p.o.d., Rutland, Vt. 1927
- Booth, Robert H., Ferdinand Beach, Fla. 1930
- *Booth, Walter Peter, 825 Morris St., Ogdensburg, N. Y. 1923
- Booth, William Roberts, A.B.C.F.M. 1945
- [Borden, Evert Peter, deceased. 25
- Bossing, Nelson L., Pf., 5620 Edgewater Blvd., Minneapolis 7, Minn. 1918
- Bosworth, Edward F., Ed., 224 Morgan St., Oberlin, Ohio. 1923
- Botkin, Samuel Lee, T., 925 S. Lohoma St., Norman, Okla. 242, 1951
- Boudakian, Zakaria, 3893 Whittle Ave., Oakland 2, Cal.
- Boughey, Harry E., Council Grove, Kans.
- Bouman, Dennis D., 282 Robinson St., Binghamton, N. Y.
- Bourdeau, Hugo Alfred, P.O. Box 172, Tewksbury, Mass. 242
- Bourne, Donald S., 614 State St., Osage, Iowa.
- Bourne, Grant Rogers, Sec., 224 E. 47th St., New York 17, N. Y. 1937
- [Bourner, Charles A., deceased.
- Bousman, Gary Alfred, 837 Amberst St., Buffalo 16, N. Y.
- [Bouton, Tilton Clark Hall, deceased.
- Boutte, Armand V., bus., 4120 Willow St., New Orleans 19, La. 1912
- Bowden, Daniel Joseph, Dean, Elon College, N. C. 1936
- Bowen, Gerald W., transferred from Bapt., Rapid River, Mich.
- Bowen, Richard H., 116 Park Pl., Canandaigua, N. Y.
- Bower, Franklin A., Box 302, Madison, Conn.
- Bower, Porter, 517 E. Calhoun St., Springfield 2, Mo.
- Bowers, Roy Edwin, 1241 Granger Ave., Lakewood 7, Ohio. 1898

- Bowers, Thurman F., R. 4, Box 132, Greensboro, N. C.
- Bowly, Noble O., *p.em.*, 161 S. Main St., Franklin, N. H.
- Bowler, Arthur Wilson, 19 Emerson St., Peabody, Mass.
- Bowler, Thomas Downing, 32 Lothrop St., Beverly, Mass.
- Bowman, Paul James, 27 Taft St., Fitchburg, Mass.
- Boxwell, Daniel Warren, 211 E. St. Clair St., Almont, Mich.
- Boyce, Gerald E., 1641 S. Salina St., Syracuse, N. Y.
- Boyd, James Erwin, 1845 Wantagh Ave., Wantagh, N. Y.
- [Boyd, William T., deceased.
- Boykins, Lewis, 700 Parker St., Portsmouth, Va.
- Boynton, Edward C., *p.em.*, 17 Mack Lane, Essex, Conn. 1913
- Boynton, Morrison Russell, 70 Sumner St., Newton Center 59, Mass.
- Bozarth, Howard P., P.O. Box 946, Elon College, N. C.
- Bozell, Ray, R. 2, Edinburg, Ind.
- Bradbury, Clarence J., 119 W. Decatur St., Eaton, Ohio.
- Bradbury, Jesse M., *p.o.d.*, Vermilion, Ill. 1906
- Braden, Wayne Lynn, 112 E. Oak St., Glenwood, Minn.
- Bradford, Alfred Eugene, 75 Sunset Ter., Collinsville, Conn.
- Bradford, Arthur Howe, 20 Diman Pl., Providence 6, R. I. 7
- Bradford, Benjamin, *U. S. Army.* 1948
- Bradford, Walter P., East Hardwick, Vt.
- Bradley, Dwight J., *i.d.w.*, 126 E. 54th St., New York 22, N. Y. 1915
- Bradley, Mrs. Ellen P., 302 Ferry St., Monroe, Wash.
- Bradley, William Lee, *Pf.*, 55 Elizabeth St., Hartford 5, Conn. 1950
- Bradshaw, Harold C., *Sec.*, 633 Kansas Ave., Topeka, Kans. 1933
- Bradshaw, Marion J., *Pf.*, 319 Union St., Bangor, Me. 1912
- Brady, DeWitt Joseph, Central Union Church, Honolulu 19, T. H.
- Brady, Donald Duaine, 131 Unadillo St., Pinckney, Mich.
- Brady, E. Carl, P.O. Box 26, Robbins, N. C.
- Brammer, Merrell M., 2540 Wickham Dr., Muskegon, Mich.
- Brandis, Ernest Linwood, Jr., 215 Coffeen Ave., Sheridan, Wyo.
- Brandt, Marvin Rudolph, 1737 Pine St., Beloit, Wis. 1914
- Brantz, Edward Hall, 7716 Maywood St., Ralston, Neb. 242
- Braselton, Webb Emmett, 400 Madison St., Lake Mills, Wis.
- Braund, Eric T., 7 Forestway Rd., Greenbelt, Md.
- Brautigam, J. Herbert, Jr., 1 Hanover St., Newburyport, Mass.
- *Brayton, Douglas P., *p.o.d.*, 16 Cobleigh St., Islington, Mass. 1940
- Breed, Noel J., 116 W. Willow St., Stockton 17, Cal.
- Brehm, William Earl, 1151 Oakwood St., Des Plaines, Ill. 11
- Brenneman, Curvin E., Genoa City, Wis.
- Brenner, Arthur E. K., *U. S. Army.* 1943
- Brenning, Abraham, 777 Jefferson Ave., Loveland, Colo.
- Bressler, Zell Martin, Red Cloud, Neb.
- Brettnall, George Herbert, *bus.*, Box 403, Shepherdstown, W. Va. 1908
- Brewster, Charles T., 710 Poyntz Ave., Manhattan, Kans. 6, 13
- Brewster, Herbert, Deer Isle, Me.
- Brice, John W., 5522 Media St., Philadelphia, Pa. 1910
- Brickhouse, Ernest F., Gen. Del., Hopewell, Va.
- Bridges, John N., P.O. Box 111, Rio Vista, Cal.
- [Bridwell, Charles William, deceased.
- Briggs, Belinda May, 601 Newport Ave., South Attleboro, Mass. 1918
- Briggs, Frank L., *p.em.*, 601 Newport Ave., South Attleboro, Mass. 1912
- Briggs, Raleigh Robert, P.O. Box 359, Suffolk, Va.
- Briley, Charles S., 144 S. Culver St., Logan, Ohio. 1903
- Brincefield, John J., Burlington, N. C.
- Brink, Frederick, 1437 12th St., Moline, Ill.
- Brinkmeyer, Elmer G., 1104 Norfolk Ave., Norfolk, Neb.
- Bristol, Mrs. Maud Fowler, *Dir. R.E.*, Box 582, Johnson City, Tenn. 1937
- [Bristow, Mrs. Marjorie C., deceased.
- Brittain, William H., 6 Church St., Manchester, Mass.
- Brittle, Richard E., R. D. 1, Suffolk, Va.
- Britton, Erwin Adelbert, 35122 Main St., Wayne, Mich.
- Britton, Thomas Hutton, 333 Colony Rd., Lexington, Ky.
- Bro, Mrs. Marguerite Harmon, *bus.*, Cable, Wis. 1919
- Broad, Frederick Lee, Jr., *i.d.w.*, 42 Michigan Arcade, Lansing 25, Mich. 1947
- Broadbent, Charles D., 49 Newbury St., Brockton 40, Mass.
- Brook, George A., *p.em.*, 203 Union Ave., Saratoga Springs, N. Y. 1891
- Broekner, Herbert Edward, 11 Myrtle St., Milford, N. H.
- Brookway, Walter Priest, Hebron, N. H. 17
- Brodie, Robert B., 1015 Trinity Ave., New York 56, N. Y.
- Brokaw, Augustus D., P.O. Box 426, Arlington, Wash.
- Brokenshire, Gordon, T., Bolles School, Jacksonville, Fla. 1930
- Bromley, Norman Isaac, 516 Seventh St., Huntington, W. Va.
- Brookes, George S., *p.em.*, 103 Union St., Rockville, Conn. 1914
- Brookes, Kenneth, 7 Church St., Westboro, Mass.
- Brooks, Arthur Clinton, T., Asheville Boys School, Asheville, N. C. 1940
- Brooks, Edward L., 14 S. Dixie Hgwy., Saint Augustine, Fla. 1892
- Brooks, Howard Edward, Honor, Mich.
- Brooks, Norman Francis, Oakland, Iowa.
- Brooks, Rachel Gleason, 601 Grand Central Ave., Horseheads, N. Y. 242
- Brooks, Robert William, 1204 Fairmont St., N. W., Washington 9, D. C.
- Brose, Fred Oscar, R. 2, Box 876A, Escandido, Cal. 1912
- Bross, John R., *Pf.*, Talladega College, Talladega, Ala. 1948
- Brost, Carl F., 324 Cherry Dr., Lodi, Cal.
- Brotherton, Arthur, Hopkinton, Mass. 1915
- Brouse, Cecil L., *bus.*, 647 E. Washington St., Winchester, Ind. 1939
- Brower, Charles De Wolf, *p.em.*, Box 86, Interlachen, Fla. 1888
- †Brown, Albert Raffles, Pittsfield, Vt. 1906
- Brown, Arnold Allan, 502 W. Ninth St., San Bernardino, Cal.
- Brown, Arthur Mason, T., *American University, Cairo, Egypt.* 242, 1951
- Brown, Arthur N., Box 13, Arpin, Wis.
- Brown, C. Victor, Watertown, Conn.
- Brown, Charles MacKinnon, 338 Grove St., Fort Atkinson, Wis.
- Brown, Charles Theodore, Box 72A, Bucksport, Me.
- Brown, Chester Clayton, Medford, Okla.
- Brown, Dale D., Madrid, Iowa.
- Brown, Edward M., Carrier, Okla.
- Brown, Elton Winslow, *A.B.C.F.M.* 1914
- Brown, Ernest E., *transferred from Bapt.*, 250 Main St., South Deerfield, Mass.
- Brown, Estle Ona, R. 3, Warren, Ind. 1926

- Brown, Forrest R., 12 Church St., Bonne Terre, Mo.
- Brown, Frederic Kenyon, Main St., Lancaster, Mass. 1907
- Brown, Frederick H., Lock Box 505, Malta, Ill. 1910
- Brown, George Edward, 108 N. School St., Eureka, Kans.
- Brown, George W., Jr., transferred from Ref. *Epsc.*, Fairhaven, Vt.
- [Brown, Mrs. Gertrude, deceased. 26
- Brown, Gibson Willis, *Stouffville, Ontario, Canada.*
- Brown, Henry M., 16 Serpentine Dr., New Rochelle, N. Y. 1894
- Brown, Herbert S., *p.em.*, 91 Merchant St., Bridgeport 4, Conn. 1886
- Brown, Hugh Elmer, *p.em.*, 470 S. 13th East St., Salt Lake City, Utah. 1907
- Brown, J. Alden, *Pf.*, Tufts College, Medford, Mass. 1947
- Brown, J. Graydon, 4 Park St., Pepperell, Mass.
- Brown, J. H., Burlington, N. C.
- Brown, James Good, 3 Cottage Ave., Ansonia, Conn.
- Brown, James Wiley, *coll.p.*, Tillotson College, Austin 22, Tex. 1934
- Brown, Marvin Darlo, 1016 N. Seventh St., Garden City, Kans.
- Brown, Norman L., *Ed.*, 1219 S. Castle Gate, Compton, Cal. 1935
- Brown, Texas, 1251 28th St., Newport News, Va.
- Brown, Thomas V., P.O. Box 35, Wakefield, Va.
- Brown, Victor F., 218 E. Hamlin St., Eaton Rapids, Mich. 26
- [Brown, William, deceased. 26
- Browne, Harold R., *bus.*, 357 Fonterbury Rd., Bay Village, Ohio. 1935
- Brownell, Donald Ralph, Sr., 2560 N. Main St., Dayton 5, Ohio.
- Brownlee, Fred Leslie, 40 Eaton Rd., Bronxville S. N. Y. 1910
- Brownsey, Overt L., South Danville, N. H. 1911
- Bruce, Edwin Ney, *s.w.*, 326 Verrett St., Algiers, La. 1928
- Bruce, Robert, *St.*, 289 Fourth Ave., New York 10, N. Y. 6, 17, 1906
- Bruggeman, Walter, *Ch.*, Veterans Admin. Hospital, Perry Point, Md. 1921
- Brumbaugh, Lewis H., *Pr.*, Northland College, Ashland, Wis. 1917
- Brumfield, Thomas Mason, *coll.p.*, 1006 12th Ave., N., Nashville, Tenn. 18, 1912
- Bruno, Frank John, *Pf.em.*, 743 Westwood Dr., Saint Louis 5, Mo. 1902
- Bryan, Floyd Charles, 215 W. L Street, Forest City, Iowa.
- Bryant, Richard Whitney, 876 Edgewood Ave., New Haven 15, Conn.
- Buchanan, Albert Brown, *Ch.*, Pennsylvania College, Pittsburgh, Pa. 1942
- Bucher, Chester Sarbin, 1503 W. Broward Blvd., R. D. 5, Fort Lauderdale, Fla. 1913
- [Buck, Benjamin Franklin, deceased.
- Buckham, Sidney H., 1128 Pine St., Boulder, Colo.
- Buckminster, Harold Chase, Greenacre, Westport, Conn. 242, 1951
- Budd, Hiram Marshall, Hobbs Rd., North Hampton, N. H.
- Budd, Mrs. Ruth Marshall, *Dir. R.E.*, Hobbs Rd., North Hampton, N. H. 1949
- Budrie, Robert Hendricks, 100 Hawthorne St., Brooklyn 25, N. Y.
- Buffalo, Guy, Howes, S. D.
- Buhl, George Samuel, Jr., Box 723, Port Leyden, N. Y.
- Bulkley, Robert D., Federated Churches, Corvallis, Ore.
- Bull, James A., transferred from *Presb.*, Talcottville, Conn.
- Bull, Wilbur Irving, Parson's Hts., Waterford, Me.
- Bullock, Motier C., Goodrich, Mich. 1906
- Bullock, Richard D., Jr., R. 1, Box 25, Manson, N. C.
- Bullock, Richard D., Sr., R. 3, Box 264, Henderson, N. C.
- Bullough, Samuel, 218 Pleasant St., Plymouth, Wis.
- Bump, Walter N., *bus.*, 5231 Schoolmeyer St., Saint Louis, Mo. 1916
- Bunch, James S., Oswego, Ill.
- Bundy, Don A., 2717 E. Hampshire St., Milwaukee 11, Wis.
- Bunker, Kenneth Chandler, 62 Royal St., Wollaston 70, Mass.
- Bunker, Sydney K., *A.B.C.F.M.* 1931
- Bunker, Wilfrid Herrick, 10 Newmarket Rd., Durham, N. H.
- Bunnell, Myron R., 7 Duxbury Lane, Dearborn, Mich.
- Buran, John Maurice, 819 Fifth St., Menomonic, Wis.
- Burch, Loren William, *Ch. U. S. Air Force.* 1927
- Burchell, Edison Roy, *Ch. U. S. Air Force.* 1945
- Burchell, Emerson Ray, 257 Pleasant St., Laconia, N. H.
- Burckes, James H., Slaterville Springs, N. Y.
- Burd, Charles Gillette, *p.em.*, 72 Sunset Ave., Montclair, N. J. 1902
- Burdon, Harold C., *Ch.*, Veterans Admin. 1423 Main St., Newington, Conn.
- Burger, Charles C., 503 Spruce St., Pierce City, Mo.
- Burgess, David Stewart, *s.w.*, 95 Merritts Ave., N. E. Atlanta, Ga.
- Burgess, Robert Joseph, 301 Thornapple St., Saint Clair, Mich.
- Burgess, Roscoe Miles, R. D., Tiskilwa, Ill.
- Burgess, Waldo Sydney, *p.o.d.*, 400 Main St., Danbury, Conn. 1912
- Burgh, David T., *bus.*, 1901 K Street, N. W., Washington, D. C. 1912
- Burke, Julian Henry, *p.o.d.*, 4201 Bowser St., Dallas, Tex. 1940
- Burke, Max Wayne, 1908 E. Villa, Pasadena, Cal.
- Burke, Maxwell E., Silverton, Colo.
- Burkett, Casablanca E., R. 1, Castleberry, Ala. 1897
- Burkhardt, Fred, 1710 S. 23rd St., Tacoma 3, Wash.
- Burkhart, Roy A., *p.o.d.*, 1320 Cambridge Blvd., Columbus 7, Ohio. 1928
- Burkholder, Clarence Mills, *p.e.m.*, 2651 Electric Ave., Port Huron, Mich. 1897
- Burkle, Howard R., *Pf.*, Colorado State College, Colorado Springs, Colo. 1949
- Burleson, John Keble, 404A Yale Sta., New Haven 11, Conn. 242, 1951
- Burling, James Perkins, 547 41st St., Des Moines 12, Iowa. 1893
- Burn, Charles Neilson, 35 Bardwell St., South Hadley Falls, Mass.
- Burn, Richard A., Peru, Vt.
- [Burnell, Rue, deceased. 26
- Burns, Charles Lee, Jr., 1000 Elm St., Glenview, Ill. 1950
- Burns, Harper R., 7418 Holly Pk., Seattle, Wash. 1921
- Burr, Dudley Holcomb, Cottage St., West Brookfield, Mass.
- Burr, Francis P., 552 N. Tenth St., New Hyde Park, N. Y.
- Burr, Holland F., *p.o.d.*, 4 Pala Ave., Piedmont 11, Cal. 1917
- Burr, Huber, 126 Echo Ave., Oakland 11, Cal. 1900
- Burrows, Albert Henry, *Pf.*, 1301 N. Third St., Marquette, Mich. 1926
- [Burrows, Charles N., standing withdrawn.
- Burrows, Millar, *Pf.*, 409 Prospect St., New Haven 11, Conn. 1915
- Bursey, Harold R., 180 Bradstreet Ave., Revere 51, Mass.
- Burtner, Daniel Emery, *p.em.*, 356 Linwood St., Lynn, Mass. 1890
- [Burtner, Otto Whitmore, deceased. 26

- Burton, Charles Wesley, *bus.*, 6637 Champlain Ave., Chicago 37, Ill. 1914
- Burton, George Edmund, Galesburg, Mich. 242
- Burton, Malcolm King, 27 Broad St., New London, Conn.
- Burton, Roger T., 37 Myrtle Ave., Irvington 11, N. J.
- Burton, William C., 2836 Fifth Ave., Fort Worth, Tex. 6
- Burt, Allan E., North Falmouth, Mass. 1925
- Burt, Robert E., 5 Belair Rd., Wellesley 81, Mass. 6
- Burwell, Joseph M., R. 4, Box 14, Henderson, N. C.
- *Burwell, Matthew, R. 4, Box 14, Henderson, N. C. 1940
- Busby, Curtis Cady, South Bristol, Me.
- Buschmeyer, Fred Sherman, *Sec.*, 287 Fourth Ave., New York 10, N. Y. 5, 6, 7, 8, 13, 1926
- Bush, Charles Paul, Jr., 335 Branch Brook Dr., Belleville, N. J. 1950
- Bush, Frank R., *p.em.*, 315 N. La Grange Rd., La Grange, Ill. 1900
- Bush, Fred Roys, 161 Paul Rd., Rochester 11, N. Y. 1902
- Bush, Mrs. Nancy Williams, 335 Branch Brook Dr., Belleville, N. J. 1950
- Bushee, George Aldrich, Oldtown Hill, Newburyport, Mass. 1896
- Bushong, Eugene M., 777 Longmeadow St., Longmeadow, Mass. 11
- Bussey, E. Maurice, 88 Cedar St., Clinton, Mass.
- [Butler, Franklin Christopher, deceased. 26
- Butler, Grant A., 25 Beacon St., Boston 8, Mass. 1940
- Butman, Harry Raymond, 31 Chestnut St., Dedham, Mass.
- Butt, Lemiah George, *Ch.*, Veterans Admin. Hospital, Framingham, Mass. 1925
- Butterfield, Claude Albert, *s.w.*, 9 Washington St., Whitman, Mass. 1904
- Butterfield, Erston Marshall, *Asst. St.*, 116 Terrace Pl., Troy, Ohio. 17, 1946
- Butterfield, Ray Evan, Windsor, Mass.
- Buttrey, Adelbert John, 20 Waterbury Rd., Montclair, N. J. 11
- Butts, David, 1542 Martin Ave., Norfolk 6, Va.
- Buus, John Spenser, P.O. Box 23, Bloomington, Cal.
- Byers, Edwin Forrest, Aberdeen, Wash.
- Byers, John M., W. Main St., Andover, Ohio.
- Byrd, Derrick M., 470 Swan St., Buffalo 4, N. Y.
- Byrne, Sydney Smith, *p.o.d.*, 241 North St., Willimantic, Conn. 1940
- Byron, Vernon D., 174 Main St., Fisherville, Mass.
- Cacal, Isidro R., Waipahu Filipino Church, Waipahu, Oahu, T. H.
- Cady, George R., *p.em.*, 910 62nd St., Kenosha, Wis. 1909
- Cady, Lyman Van Law, *Pf.*, Fisk University, Nashville, Tenn. 6, 1916
- [Cairns, Fred I., *standing withdrawn.*
- Calderwood, Charles M., 863 Toyopa Dr., Pacific Palisades, Cal. 1907
- Caldwell, Ray T., 405 W. Wilson St., Batavia, Ill.
- Caley, George B., 119 Fifth Ave., N. W., Garrison, N. D. 1908
- Calhoun, Joseph Bryant, 329 Kenilworth Blvd., West Palm Beach, Fla.
- Calhoun, Nimrod Cautious, 1118 Independence Blvd., Charlotte 6, N. C.
- Calhoun, Robert Lowry, *Pf.*, 409 Prospect St., New Haven 11, Conn. 1921
- Calhoun, W. Carl, 2811 Broadway, Bellingham, Wash.
- Calkins, Raymond, *p.em.*, 19 Berkeley St., Cambridge 38, Mass. 1896
- Callahan, Baldwin W., *Sec.*, 14 Beacon St., Boston 8, Mass. 17, 1922
- Callahan, Paul Enos, Box 112, Ballardvale, Mass.
- Callender, Frank L., 608 Franklin St., Decorah, Iowa.
- Calow, William Joseph, Box 12, Steuben, Wis.
- Calvert, Ernest Reid, Box 6, Wakefield, N. H.
- Camp, Russell Edward, 30 Quint Ave., Allston 34, Mass.
- Campbell, Annie Rubena, Garden City, Ala.
- Campbell, Clarence A., *bus.*, R. 11, Box 660C., Lemay 23, Mo. 1927
- Campbell, Emmanuel, T., 35 Plum St., El Paso, Tex. 1941
- Campbell, G. Stewart, Wilnot, N. H.
- Campbell, George W., Farragut, Iowa.
- Campbell, Harlin Melvin, 841 Lake St., Massillon, Ohio. 1931
- Campbell, Henry Ambler, 3302 S. 58th Ct., Cicero, Ill. 242
- Campbell, Irving C., Winthrop, Minn.
- Campbell, Robert, Jr., 873 Pleasant St., Worcester 2, Mass. 26
- [Campbell, Royal Hilton, deceased. 26
- [Campbell, Thomas Fulton, deceased. 26
- Campbell, Thomas Hunt, 111 Walnut St., Abington, Mass.
- Campbell, W. Fred, 21 Pequot St., Devon, Conn.
- Campbell, Warren Cameron, 3520 N. Main St., Fall River, Mass.
- Canaday, Wilbur D., Jr., 587 Breckinridge St., Buffalo 13, N. Y.
- Candy, Mrs. Mary Hubbard, 37 N. Pleasant St., Oberlin, Ohio.
- Canfield, Edward W., Hunboldt, S. D.
- Canney, A. Wallace, North Westchester, Conn.
- Cannon, Ross, 1035 Lake Ave., Wilmette, Ill.
- Capps, James C., Burlington, N. C.
- Capron, Harold S., 643 Washington St., Whitman, Mass.
- Caris, Albert Garfield, *bus.*, 115 Maple Dr., R. 6, Hillton Sta., Columbus 4, Ohio. 1908
- Carleton, Alford, *A.B.C.F.M.* 1930
- Carleton, Richard Barnard, 114 Harvard St., Springfield 9, Mass.
- Carlsen, Emanuel, *Ch. U. S. Army.* 1925
- Carlson, Alexander S., 1333 Sabra Rd., Toledo 12, Ohio.
- Carlson, Carl Virgil, *Ed.*, 3869 Fruitvale Ave., Oakland 2, Cal. 1938
- Carlson, Frank E., *St.*, P. O. Box 1776, Fargo, N. D. 17, 1919
- Carlson, Robert Lewis, 1936 Lucille Lane, Concord, Cal.
- Carlson, Thomas A., *p.em.*, 116 S. Broadway, Escondido, Cal.
- Carlson, Walter Magni, *bus.*, 127 College Ave., Waukesha, Wis. 1929
- [Carlyon, Mrs. Elizabeth, *standing withdrawn.*
- [Carne, William Stanley, deceased.
- Carnes, Elza Augustus, 3402 Halsted St., Steger, Ill.
- Carnes, Harvey Larabee, 240 Fourth St., N., St. Petersburg, Fla. 242
- Carpenter, Warner C., R. 5, Tifton, Ga.
- Carr, Clarence, Hidden Springs, Neshanic Station, N. J. 1920
- Carroll, John Charles, 1305 E. 43rd St., Seattle 5, Wash.
- Carroll, William D., Washington Ave., North Haven, Conn.
- Carson, Hermon A., Derby Line, Vt. 1904
- Carstens, Halsey R., *bus.*, 122 N. Jefferson Ave., Mason City, Iowa. 1918
- Carswell, Joseph, Box 21, Colwell, Iowa.
- Cart, Dwight L., 1216 Sixth Ave., Seattle, Wash. 6
- Carter, Edwin Raymond, 69 Main St., Cromwell, Conn.
- Carter, Emory M., Youngsville, N. C.
- Carter, George K., *p.em.*, Chandler Lane, Greenfield, Mass. 1911
- Carter, James N., *bus.*, R. 6, Andalusia, Ala. 1907

- Carter, James T., *p.em.*, 87 N. Main St., East Longmeadow, Mass. 1915
- Carter, Levi J., R. 3, Farmer City, Ill.
- Carter, Richard Phillip, 211 High St., Suffolk, Conn.
- Carter, Wade Lawrence, 3705 H Street, Vancouver, Wash.
- Carter, Willard Thomas, *Dean*, 55 Elizabeth St., Hartford 5, Conn. 1944
- Carter, William Gordon, 201 E. Main St., Elbridge, N. Y.
- Cartwright, Arthur, Box 232, Bivabik, Minn.
- Carvell, Clinton W., 250 Main St., North Andover, Mass.
- Cary, Frank, *A.B.C.F.M.* 1916
- Cary, George E., 6 Church St., Bradford, Mass.
- Casaday, G. Arthur, 371 Hamilton Ave., Palo Alto, Cal.
- Case, Harold Watkins, Elbowoods, N. D.
- Case, Herbert E. B., 20 Ware Rd., Auburndale 66, Mass. 1904
- Case, Loren B., *bus.*, Box 194, Sardinia, Ohio. 1912
- *Cash, William Levi, Jr., 1365 Erving Ct., Willow Run, Mich. 1940
- Cash, William Levi, Sr., *p.em.*, 1007 E. Eighth St., Chattanooga 3, Tenn. 1905
- Cashmore, William, *p.em.*, Jericho, Vt. 1898
- Caskey, James Stillman, 615 Wellington Ave., Chicago 14, Ill.
- Cassel, Isaac, 2336 S. 17th St., Lincoln 2, Neb. 1904
- Cassen, Paul M., *i.d.w.*, 836 Biscayne Dr., West Palm Beach, Fla. 1923
- Cassiday, Donald Maxwell, 2160 Garden Ave., Klamath Falls, Ore.
- Cassill, Lula B., Chewelah, Wash.
- Casteel, John Laurence, *Pf.*, 1100 S. Goodman St., Rochester 7, N. Y. 1942
- Catchings, Lincoln Maynard, 407 Hobart Pl., N. W., Washington 1, D. C. 5
- Catlin, Harwood Baldwin, *My.*, % American Board, 14 Beacon St., Boston 8, Mass. 1918
- Catton, William Robert, 430 W. Eldorado St., Decatur 14, Ill.
- Caughran, William I., 5460 W. Ohio St., Chicago 44, Ill.
- Cawley, Norman Bronfield, The Parsonage, Troy, N. H.
- Cazabatt, Harry H., 1007 Canal St., Houma, La.
- Centeno, Emeterio A., Box 78, Puunene, Maui, T. H.
- [Cerreta, Canio, deceased.
- Chadwick, Gilbert Allen, *bus.*, 24 Bohemia St., Plainville, Conn. 1950
- Chakmakjian, Hagop Apraham, 85 Joost Ave., San Francisco 12, Cal.
- Chalmers, Allan Knight, *Pf.*, 85 Atwood Ave., Newtonville 60, Mass. 1922
- Chalmers, Andrew Burns, *Dir. R.E.*, 20 S. 12th St., Philadelphia 7, Pa. 1929
- Chamberlain, Harold, 616 Ransom St., Ripon, Wis.
- Chamberlin, Robert Joseph, 404 Spearman Ave., Farrell, Pa.
- Chamberlin, Roy Bullard, *Coll. p.*, 4 Rope Ferry Rd., Ilanover, N. H. 1915
- Chamberlin, Roy Bullard, Jr., 7821 W. 66th St., Argo, Ill.
- Chambers, Penn Samuel, *p.o.d.*, 3053 S. Davidson, Wichita 10, Kans. 1926
- Champe, Howard C., 263 Coram Ave., Shelton, Conn.
- Champion, Frederick Alvah, *bus.*, R.D. 4, Pembroke Hill Rd., Concord, N. H. 1950
- Champlin, Charles C., R. 2, Box 275, Sonoma, Cal. 1907
- Champlin, Frederic Rogers, R. 1, Albion, Me. 1905
- Chandler, Alexander L., 372 Lookout Ave., Hackensack, N. J.
- Chandler, Edgar H. S., *i.d.w.*, 17 Route de Malougnon, Geneva, Switzerland. 1928
- Chandler, Henry Joseph, 180 Nahant Ave., Winthrop 52, Mass.
- Chandler, Milford Grant, 745 Commonwealth Ave., Boston 15 Mass. 1946
- Chandler, Warren M., 1 Worthen St., Chelmsford, Mass.
- Chaney, Roy O., *p.em.*, 5108 Michigan Ave., Kansas City 4, Mo. 1918
- †Chang, Kwai Sing, *Edinburgh, Scotland.* 1948
- Chapin, Guy U., Box 44, Lexington, Ohio.
- Chapman, Albert M., *bus.*, Eaton, Ill. 1942
- Chapman, Donald Leslie, 6 E. Court St., New Hampton, Iowa.
- Chapman, Eben Thompson, 4 Academy St., Farmington, Me.
- Chapman, Edward M., Old Saybrook, Conn. 1890
- Chapman, Edwin P., *transferred from Adv. Chr.*, Box 100, Dayville, Conn.
- Chapman, John Rea, 145 Walnut St., Leominster, Mass.
- Chapman, Leslie Warren, 31 Church St., Whitinsville, Mass.
- Chapman, Mrs. Lillian Herrick, 1004 College Ave., Elmira, N. Y. 1925
- Charles, Milton Ross, *Edu.*, 1814 Ash St., Coldwell, Ida. 1944
- Charrier, Frederic E., Belchertown, Mass.
- Chase, Lewis Arthur, Conway, N. H.
- Chase, Loring B., East Northfield, Mass. 1900
- Chase, Loring DuBois, 4 Park Ave., New Canaan, Conn.
- Chase, Samuel B., 712 Park St., Walla Walla, Wash. 1898
- Chatterton, Frank B., *transferred from Univ.*, 22 Red Gate Lane, Cohasset, Mass.
- Chatterton, Scott Reed, 50 Granada Ter., New London, Conn.
- Chedister, E. Stanley, Box 16, Endicott, N. Y.
- Chester, Mrs. Mary McKee, 651 Fulton Ave., Sacramento 19, Cal.
- [Chevis, Ernest Charles, deceased. 26
- Chicoine, Victor B., 123 Church St., North Adams, Mass.
- Chidley, Howard J., Myopia Hill, Winchester, Mass. 1909
- Child, Graham D., 1121 Maple Ave., Niagara Falls, N. Y.
- Childs, Arthur W., Eastford, Conn.
- Childs, Gladwyn M., *A.B.C.F.M.* 1923
- Childs, Henry Monroe, Jr., 310 Beach 94th St., Rockaway Beach 93, N. Y.
- Childs, Irving H., R.D. 3, Colchester, Conn.
- Chimen, Theodore K., Paia, Maui, T. H.
- Chong, How Fo, *p.em.*, 1420 Lunaillo St., Honolulu 5, Oahu, T. H. 1904
- Chong, Kim On, *Ch.*, Mid-Pacific Institute, Honolulu 5, Oahu, T. H. 1938
- Chong, Wing You, *bus.*, P.O. Box 1425, Hilo, Hawaii, T. H. 1946
- Chord, Robert N., Chariton, Iowa. 1918
- Christian, G. Chilton, 21 Virginia Pl., Brooklyn 13, N. Y.
- Christian, William Armistead, Jr., *Pf.*, 148 Crescent St., Northampton, Mass. 1930
- Christiansen, Charles M., Buffalo, S. D.
- Christianson, Charles G., 508 Main St., Dalton, Mass.
- Christie, Edward L., 106 Highland Ave., Ithaca, N. Y.
- Christie, Ralph A., 21 Mansfield Ter., Middletown, Conn.
- Christofersen, Arthur Wilbur, 14920 Ohio St., Detroit 15, Mich.
- Christy, Carey, 442 N. Pine St., Davenport, Iowa.
- Chun, Richard Cheu Pung, P.O. Box 118, Lanai City, Lanai, T. H.
- Churchill, Gerald Clark, 18 W. Olive Ave., Redlands Cal.
- Churchill, John E., South Acworth, N. H. 1914
- Claggett, Ralph P., Harrison, Mich.
- Clair, Russell J., 201 William St., Groton, N. Y.
- Clapp, Edward T., 553 Main St., Portland, Conn.
- Clapp, Ellery C., *Ch.*, Veterans Admin. Hospital, Northampton 5, Mass. 1906
- Clapp, Mary Constance, Box 83, Roxbury, Conn. 1950

- Clapp, Richard H., *p.em.*, 302 Temple St.,
New Haven 11, Conn. 1904
- Clapp, Theodore Lyman, 221 Highland Ave.,
West Newton 65, Mass.
- Clark, Alden H., 56 Leighton Rd., Wellesley
81, Mass. 1904
- Clark, Charles, West Columbia, Tex. 1894
- Clark, Clarence Hobart, 70 Cumberland St.,
Cumberland Mills, Me.
- Clark, Cornelius E., *St.*, 95 Exchange St.,
Portland 3, Me. 17, 1922
- Clark, Ellis Nusome, Windsor, Va.
- Clark, Ethelbert F., 1224 Poly Blvd., Billings,
Mont. 1907
- Clark, Mrs. Esther V., 4152 N. Greenview
Ave., Chicago, Ill. 1938
- Clark, Grant V., 220 W. Liberty St., Evans-
ville, Wis. 1905
- Clark, Henry H., 24 Hollis St., Holliston,
Mass.
- Clark, Jesse Albert, *Dir.*, 242 E. North Broad-
way, Columbus 14, Ohio. 1934
- Clark, James S., *bus.*, 202 Western Ave., Brat-
tleboro, Vt. 1904
- Clark, John Lewis, deceased. 26
- Clark, Mrs. Mary Mitchell, R.D. 2, Elgin,
Neb. 1903
- Clark, Maurice Coates, *Ch.*, 150 Midland Ave.,
Columbus 4, Ohio. 1945
- Clark, Paul Haskell, 109 N. Harrison St.,
Ludington, Mich.
- Clark, Raymond G., *bus.*, 5049 Tuscarawas
St., W., Canton 7, Ohio. 1914
- Clark, Robert, *p.em.*, Moretown, Vt. 1907
- Clark, Robert Tredway, 826 N. Union Blvd.,
Saint Louis 8, Mo.
- Clark, William Whitcomb, *Pf.*, Oakwood
School, Poughkeepsie, N. Y. 1938
- Clarke, Arthur Byron, Main St., Dennis, Mass.
- Clarke, Howard E., *Pf.*, 2419 Thayer St.,
Evanston, Ill. 1912
- Clarke, Merrill F., *p.em.*, 4 Canoe Hill Rd.,
New Canaan, Conn. 1914
- Clarke, Robert Horace, 30 Beal Pl., Scituate,
Mass. 1915
- Clarke, Robert Winston, 11205 Euclid Ave.,
Cleveland 6, Ohio. 1946
- Clarke, Walter Malcolm, Jr., 2416 Durant
Ave., Berkeley 4, Cal. 1944
- Clarke, William P., 12 Pine St., Florence,
Mass. 1891
- Clauss, George Joseph, *s.w.*, 3800 S. E. Glen-
wood St., Portland 2, Ore. 1915
- Claxton, John Wilbert, 509 Spring St., Green
Bay, Wis. 6
- Clay, Orval S., 2700 L Street, Sacramento,
Cal.
- Clay, Seth Alton, Box 848, Otsego, Mich.
- Claypool, Kenneth D., 502 Boyer Ave., Walla
Walla, Wash.
- †Cleage, Albert Buford, Jr., Detroit, Mich. 1943
- Cleaver, Thomas Spencer, Bernardston, Mass.
- Cleland, Gail, *bus.*, 924 Cragmont Ave.,
Berkeley 8, Cal. 1915
- Clem, William H., Leigh, Neb.
- Cleveland, Joseph C., 806 N. Main St., Rock-
ford, Ill.
- Cleveland, Philip Jerome, Canterbury, Conn.
- Cleveland, Roger Pecke, 202 Byron St., East
Boston 28, Mass.
- Clevenger, Hubert Kenneth, Jr., R.D. 5,
Greenville, Ohio.
- Clevenger, Hubert Kenneth, Sr., 126 N. East
St., Winchester, Ind.
- Clevenger, Roger L., 4802 W. National Rd.,
Springfield, Ohio. 1949
- Clifford, Earle A., *bus.*, 1305 S. Cheyenne Ave.,
Tulsa 14, Okla. 1925
- Clinchy, Russell J., *bus.*, P.O. Box 74 Harts-
dale, N. Y. 1918
- Clinton, James R., Everett, Pa.
- Clinton, John Kenneth, 1 Common St., Wake-
field, Mass.
- Cloud, Rowland N., *Ed.*, 78 California St.,
Springfield, Mass. 1920
- Clough, Leonard George, *i.d.w.*, 21 Hillside
Ter., Belmont 78, Mass. 1944
- Clough, Maxwell Lec, 340 Broadway, Paw-
tucket, R. I.
- Clough, William E., *bus.*, Woodman, Wis. 1919
- Clow, Jay L., *Lecl.*, 4108 Montgomery Rd.,
Cincinnati 12, Ohio. 1913
- [Clyde, John Peet, deceased. 26
- Clyde, Joseph Brown, 318 First Ave., Rock
Falls, Ill. 1946
- Coad, Frank A. M., School St., Sandwich,
Mass.
- Coale, Willis B., *Pf.*, University of Hawaii,
Honolulu, Oahu, T. II. 1915
- Coates, Kenneth A., 408 E. Washington,
Hillsboro, Ore.
- Cobb, Edward Scribner, 619 Priscilla Rd.,
Claremont, Cal. 1904
- Cobb, James Harrel, *Ed.*, Vanderbilt Univer-
sity School of Religion, Nashville 4, Tenn. 1949
- Cochrane, Clarke Meredith, 331 Lake Ave.,
Ashtabula, Ohio.
- Cochrun, Edgar Roy, address unknown. 1918
- Cocks, Thomas Charles, Muscotah, Kans. 1935
- Coe, Albert Buckner, *St.*, 14 Beacon St., Bos-
ton 8, Mass. 7, 10, 17, 1922
- Coe, Buckner, 225 Ocean Ave., Stratford,
Conn.
- Coe, Chalmers, 17 Seelye St., Amherst, Mass.
- Coe, M. Walker, 81 Union St., Bridgewater,
Mass.
- Coe, Robert Wood, Jr., *Ch. U. S. Navy.* 1941
- Coe, Robert Wood, Sr., *i.d.w.*, 102 Lakeview
Ave., Cambridge, Mass. 1912
- Coffin, George H., Jr., Westminster West,
Vt.
- Coker, Ernest C., Jr., R. 1, Box 21A, Manson,
N. C.
- Colbert, Guy L., transferred from *Divine Sc.*,
906 12th Ave., E., Decatur, Ala.
- Colbert, Horton R., *i.d.w.*, 16 Beacon St.,
Boston 8, Mass. 1929
- Colburn, Arthur Preston, 41 Elm St., Wood-
stock, Vt.
- Colburn, Harvey Cade, *p.em.*, 1002 Wash-
tenaw Ave., Ypsilanti, Mich. 1903
- Colby, Rensel H., 12 Summer St., Wiscasset,
Me.
- Colcord, Elmer D., *p.o.d.*, Gardiner, Me. 1918
- Cole, Connor Garton, *Ch. U. S. Air Force.* 1939
- Cole, Franklin P., 36 Ascan Ave., Forest Hills,
N. Y. 10
- Cole, Fred E., 3010 De Soto Blvd., Coral
Gables 34, Fla.
- Cole, George Allen, *bus.*, 177 Main St.,
Ravena, N. Y. 1932
- Cole, George D., Jr., *p.o.d.*, Alpine, N. J. 1945
- Cole, John Abraham, 725 Kellogg St., Grand
Rapids, S.E., Mich. 1893
- Cole, Jordan D., 183 Main St., Franklin,
Mass.
- Cole, Walton E., 33 E. Forest Ave., Detroit 1,
Mich.
- Coleman, Harold R., R.D. 2, Brunswick, Me.
- Coleman, Kenneth Robb, *Ch.*, St. Elizabeth
Hospital, Washington 20, D. C. 1950
- Coles, Samuel Bracy, *A.B.C.F.M.* 1946
- Coley, Ronald M., 199 Princess St., Concord,
N. C.
- Collins, Clifford Wesley, *bus.*, Grassy Hill Rd.,
Orange, Conn. 1919
- Collins, Earl F., 1022 61st St., Kenosha, Wis.
- Collins, Robert Glenn W., 1954 B Street, Lin-
coln 2, Neb.
- Collins, William Ernest, 201 Volusia Ave.,
Daytona Beach, Fla.
- Columbus, W. Roy, 1007 N. Chicago Ave.,
South Milwaukee, Wis.
- Colwell, David G., 3046 Krameria St., Den-
ver, Colo.
- Commander, S. Frank, *bus.*, Sopchoppy, Fla. 1906
- Commons, Walter H., *T.*, 371 Austin St.,
West Newton 65, Mass. 1908
- Compton, Ben Collier, R.D. 1, Trinity, Ala. 242

- Conant, John L., *bus.*, 1615 Elberon Ave., East Cleveland 12, Ohio. 1911
- Conant, Ruth Sanger, *T.*, 106 Niles St., Hartford 5, Conn. 1934
- Conard, Ralph V., *p.at.l.* 1164 Phelan Bldg., San Francisco 2, Cal. 6, 16, 1924
- Condit, Edward Morrow, 46 Kingsbury St., Needham 92, Mass. 1931
- Condit, Henry J., 16 Wayland Dr., Verona, N. J. 1898
- Conkling, Fred R., 722 N. Mill St., North Manchester, Ind.
- Conlin, James W., Box 1000, Mecca, Ind.
- Conn, Howard James, 1900 Nicollet, Minneapolis 4, Minn. 6, 11
- Connell, Joseph S., *bus.*, 308 St. James Pl., Brooklyn, N. Y. 1916
- Connerly, Berton Darrel, *asst.*, 1626 11th Ave., Greeley, Colo. 1944
- Connolly, Charles P., 2212 Douglas St., Rockford, Ill. 1900
- Conover, Stanley Humby, 4207 Vincent Ave., S., Minneapolis 10, Minn.
- [Conrad, George Alfred, deceased.
- Conrad, William O., *p.em.*, 59 Bacon St., Orange, Mass. 1890
- [Convis, Lewis A., deceased.
- Cook, Ezra Albert, Box 357, Port Byron, Ill.
- Cook, Frederick Belcher, Box 61, Boylston, Mass.
- Cook, Harold R., *T.*, 153 Institute Pl., Chicago, Ill. 1928
- Cook, James E., 714 Moore's Mill Rd., Atlanta, Ga.
- Cooke, Arthur Harry, 27 Locust St., Jamestown, N. Y.
- Cooke, Francis T., 448 Highland Ave., Orange, N. J.
- Cooke, Vernon W., 22 Underwood St., Pawtucket, R. I.
- Cooley, Charles R., 5318 W. Giddings St., Chicago 30, Ill.
- Cooley, George Conrad L., R.D. 1, Cornwall Bridge, Conn.
- Cooley, Walter Lawson, 201 Eagle St., Fairport Harbor, Ohio. 242
- Coollidge, Henry Albert, R.D. 1, Danielson, Conn. 1892
- Coombs, Albert L., 171 Oak St., Laconia, N. H. 1929
- Coop, Charles, 611 W. Adams St., Fairfield, Iowa. 1898
- Cooper, Alexander C., Mansfield Ave., Norton, Mass.
- Cooper, Francis L., 15 Highland St., Meredith, N. H.
- Cooper, Frederick, Nashua, Iowa.
- Cooper, Horace Nelson, *Ch. U. S. Air Force.* 1941
- Cooper, Peter, *Pf.*, 807 Walker Ave., Memphis 6, Tenn. 1924
- [Cooper, Sherman Ellsworth, deceased. 26
- Coovert, James Robert, 208 S. Maple Ave., Argos, Ind.
- Copeland, Joseph H., 816½ High St., Portsmouth, Va.
- Copenhaver, Charles L., 187 Ridgewood Ave., Glen Ridge, N. J.
- Corbin, Glenn Howard, *T.*, 22021 Dumetz Rd., Woodland Hills, Cal. 1934
- Cordill, Tunis S., Jr., *Ch. U. S. Air Force.* 1926
- Core, Harley R., *bus.*, R. 2, Box 216, Homestead, Fla. 1905
- Corea, Mrs. Mina Alicia, 300 Manet Ave., Quincy 69, Mass.
- Corea, Peter Vincent, 300 Manet Ave., Quincy 69, Mass.
- Corley, Douglas Hilary, *Pf.*, 2304 Wetstein Ave., Louisville 7, Ky. 1913
- Corneliusson, John Bernard, 4 Ballantyne Brae, Utica 3, N.Y.
- Cornell, Raymond J., 4301 Holland Dr., Des Moines 10, Iowa. 1929
- Corning, A. Elwood, 22 Courtney Ave., Newburgh, N. Y.
- [Cornish, Louis Craig, deceased. 26
- Cornish, Thomas J. W., 17 Church St., Presque Isle, Me.
- Cornwell, Albert G., 11 Crescent St., Derry Village, N. H.
- Corpe, John F., 6945 Medill Ave., Chicago 35, Ill.
- Corson, Thomas M., 2 Florence Rd., Peabody, Mass. 1906
- Cortezan, Catalino C., Koloa, Kauai, T. H.
- Cortner, Arlie E., R. 1, Delphi, Ind.
- Corwin, Carl H., *p.o.d.*, 2322 Laurel St., West Tampa 7, Fla. 1892
- Cosand, Riley Lee, 1312 Connecticut St., Lawrence, Kans. 1911
- Cosseboom, Raymond J., Plymouth St., Middleboro, Mass.
- Costikyan, Jack, Fort Pierre, S. D.
- Cotten, Edward T., 3744 Glenway Ave., Cincinnati 5, Ohio.
- Cottle, Gardner Dixon, 20 South St., Bellows Falls, Vt.
- Cottrill, George E., R. 7, Chillicothe, Ohio. 1914
- Couch, Albert Edward, 86-24 105th St., Richmond Hill 18, N. Y.
- Couch, Walter G., Jr., 110 Pine St., Florence, Mass.
- Coulter, Charles W., *Pf.*, 96 Madbury Rd., Durham, N. H. 1909
- Coulter, Roy D., *p.o.d.* 2009 Hollywood St., Winston-Salem, N. C. 1919
- Councill, Herbert George, Jr., Elizabethtown, N. Y.
- Cousins, William A., *transferred from Meth.*, R.D., Calverton, N. Y.
- Covell, Clarence L., 3814 N. 18th St., Tacoma 6, Wash.
- Cowles, Edward Upson, 19 Broad St., Westfield, Mass.
- Cowles, Oliver H., 22 Hawkins St., Danielson, Conn.
- Cowles, S. Macon, Jr., 16 Chestnut St., Spring Valley, N. Y.
- Cowling, Donald J., *Pr.em.*, 1985 Queen Ave., S., Minneapolis, Minn. 1906
- Cox, Mrs. Bessie Anderson, R.D. 1, Machias, Me. 1935
- Cox, Guy A., Bluff Hall, Payson, Ill.
- Cox, H. Vance, Ramseur, N. C.
- Cox, Homer W., Little River, Kans.
- Coyle, Donald R., 1250 E. Henrietta Rd., Rochester, N. Y.
- [Cozad, Simeon Earl, deceased. 26
- Craig, Andrew Keith, *Sec.*, 1205 Park Ave., Grinnell, Iowa. 1935
- Craig, Eber Eldon, 11 Cushman St., Attleboro Falls, Mass.
- Craig, John G., 725 N. Linn St., Iowa City, Iowa.
- Craig, Leslie R., 9 Holbrook St., Freeport, Me.
- Cram, Harold Franklin, 220 W. Tulare St., Tulare, Cal.
- Crance, Thomas V., 1734 W. Atlantic St., Springfield, Mo.
- Crandall, George Everett, *Pf.*, 156 Wilkes Ave., Buffalo 15, N. Y. 1950
- Crandell, J. Mace, *Sec.*, 151 S. Ann St., Mobile 20, Ala. 1928
- Crane, Berten Emery, Box 173, Glenns Ferry, Ida. 1913
- Crane, J. Vincent, 108 Eighth Ave., S. E., Aberdeen, S. D.
- Crane, William M., Richmond, Mass. 1907
- Craw, Harold Everett, 162 Deer Hill Ave., Danbury, Conn.
- Crawford, Cedric Errol, 912 S. Walter St., Albuquerque, N. M. 16
- Crawford, Robert Eugene, 127 Rollstone St., Fitchburg, Mass.
- Crawford, Van Talmage, *p.o.d.*, Box 242, Coral Gables, Fla. 1924
- Creech, Donald G., 55 Church St., Spencerport, N. Y.
- Crippen, G. Waldo, Box 55, Milford, Kans.
- Crisp, William E., Jr., Hana, Maui, T. H.
- Crist, Bertrand Robert, 2620 Huntington Dr., San Marino, Cal.

- Crist, Charles F., Main St., Williamsburg, Mass.
- [Crocker, Herbert Gould, deceased. 26
- Crockett, Barney Clyde, 200 S. Booth St., Anamosa, Iowa.
- Crockett, David, Box 12, Wapping, Conn.
- Croker, Mrs. Roberta Leslie, 18 E. Main St., Greenwich, Ohio. 1948
- Cronmiller, Bruce W., 39 Lamb St., South Hadley Falls, Mass. 1894
- *Crook, Frank, 227 Newman Ave., Rumford, R. I. 11
- Crook, Malcolm S., 202 Monument St., Groton, Conn.
- Crook, Walter E., *bus.*, 48 Pearsall Ave., Freeport, N. Y. 1927
- Crooker, Charles Westcott, 111 Norland Ave., Bridgeport 6, Conn.
- Crooks, Charles M., 101 Merriam St., Lexington 73, Mass. 1897
- Crosby, George W., Carlisle, Iowa. 1904
- Crosby, Thomas LeRoy, Central Union Church, Honolulu, T. H.
- Crosland, Stanley B., 817 Bushnell Ave., Benoit, Wis.
- Cross, Clifford V., Fryeburg, Me. 1922
- Cross, Laurance L., *p.o.d.*, 2064 Los Angeles Ave., Berkeley 7, Cal. 1917
- Cross, Lonnie C., 909 E. Davie St., Raleigh, N. C. 1915
- *Cross, Ola L., Blountsville, Ind. 1936
- Cross, Paul Focas, 10 Norman Rd., Cliftondale, Mass.
- Cross, Raymond W., *bus.*, 34 Rainbow Dr., Cedar Falls, Iowa. 1912
- Cross, Rowland M., *Sec.*, 156 Fifth Ave., New York 10, N. Y. 1917
- Crouch, William George, *My., Igbaja via Ilorin, Nigeria, British West Africa.* 1937
- Crowe, J. Osborne, 19 N. Main St., Ipswich, Mass.
- †Crowell, Preston Ranney, 722 Commonwealth Ave., Boston 15, Mass. 1890
- Crowell, Walter B., 106 Foote St., Union City, Mich.
- Crusius, Carl F., 1225 Montana Ave., Chicago 14, Ill.
- Crutchfield, Gaither C., R. 4, Burlington, N. C.
- Crutchfield, Henry Ervin, R. 1, Hickory, Va.
- †Cuddy, Royston S., *bus.*, 407 McKinley Ave., Endicott, N. Y. 1923
- Culbertson, Henry Alvin, 109 N. Olive St., Rialto, Cal. 242
- Cullen, James R., 1418 W. Kalamazoo St., Lansing 15, Mich. 1923
- Cullen, Vesta Sturgis, *bus.*, 1418 W. Kalamazoo St., Lansing 15, Mich. 1928
- Cullens, Paul A., Newton, Conn.
- Cully, Kendig Brubaker, *p.o.d.*, 2407 Hartzell St., Evanston, Ill. 1937
- Culver, Mrs. Elsie Thomas, *i.d.w.*, 156 Fifth Ave., New York 10, N. Y. 1944
- Cunning, Charles Gordon, *Pf.*, 347 Hammond St., Bangor, Me. 1915
- Cummings, Arthur G., R.D. 2, 5 Plympton St., Middleboro, Mass.
- Cummings, John, 36 Bolton St., Marlboro, Mass.
- Cummings, Stanley, 191 Middlesex Ave., Wilmington, Mass.
- Cunningham, Ed, 533 Center St., Santa Cruz, Cal.
- *Cunningham, Edwin B., 304 Raleigh St., Rocky Mount, N. C. 1918
- [Cunningham, Jacob Henry, *standing withdrawn.*
- Curdy, Harold M., 3719 S. Galatin St., Marion, Ind.
- Curl, Otto LeRoy, N. Lakeview Dr., Sebring, Fla. 1907
- Curless, Roy C., Mellen, Wis.
- Curry, Emerson Ladd, North St., Kennebunkport, Me.
- Curtice, C. Leslie, address unknown.
- Curtis, Charles N., *bus.*, 522 Provident Bldg. Tacoma 1, Wash. 1915
- Curtis, Harold W., 31 Leyden Rd., Greenfield, Mass.
- [Curtis, John Springer, deceased.
- Curtis, Thomas L., 424 Sixth St., Elyria, Ohio.
- Curtis, Willard H., *bus.*, R.D., Farmington, Me. 1914
- Curtiss, Payson Lewis, 536 W. Sixth St., Claremont, Cal. 1900
- Curtright, Arthur C., Georgia State College Branch, Savannah, Ga.
- Curtis, Isham L., *bus.*, Albany, Ind. 1926
- Cushing, Samuel A., Stanton, Neb.
- Cutbill, Harold Clifford, *s.w.*, P.O. Box 234, South Norwalk, Conn. 1924
- Cutler, Elisha Pomeroy, Richmond, Mass.
- Cutter, Frank Raymond, Main St., Housatonic, Mass.
- Czatt, Milton S., 75 Linden St., Brattleboro, Vt. 1923
- Dabney, Vaughan, *Dean*, 125 Institution Ave., Newton Center 59, Mass. 5, 8, 1909
- Dahl, Edward Curtis, First Church of Christ, New Britain, Conn.
- Dahl, George, *Pf. em.*, 209 Livingston St., New Haven 11, Conn. 1914
- Dahlman, John Stanley, Chester, N. H.
- Dahlstrom, Paul Todd, 125 E. Willow St., Detroit Lakes, Minn.
- Dahmer, Edward Victor, 1717 S. 23rd St. McCook, Neb. 242
- Dailey, James Albert Jr., 546 Main St., West Medway, Mass.
- Daily, Sherwood Simon, 364 Laurel Ave., Arvin, Cal.
- Dakan, Everett A., Teachers College, 525 W. 120th St., New York 27, N. Y. 1944
- Dalbeck, Gordon Earl, *A.B.C.F.M.* 1950
- Dale, John Harold, Andover Rd., Billerica, Mass.
- Dale, Wilbur W., 4612 Lake Dr., Robbinsdale 12, Minn.
- Dalrymple, Mrs. Bernice C., Keosauqua, Iowa.
- Dalrymple, Homer E., Keosauqua, Iowa.
- Dalrymple, Merrill J. A., 618 Pierson Ave., Crystal Lake, Ill.
- Dalton, Glen D., *Y.M.C.A.*, 205 Fox St., Aurora, Ill. 1943
- Dalton, Robert Hatcher, *Pf.*, 621 Highland Rd., Ithaca, N. Y. 1938
- Dalsell, George, 3219 Lake St., Bakersfield, Cal. 1893
- Damron, Roy Beecher, 2607 S. Santa Anita, Arcadia, Cal. 1930
- Danberg, Neil Byron, 222 E. Central Pk., Davenport, Iowa.
- Dandar, Alex Elias, Windham, Ohio.
- Danforth, Ralph E., Noank, Conn.
- Daniel, John Irving, 127 Circular St., Saratoga Springs, N. Y.
- Daniel, R. Berwyn, 249 Lincoln Pl., Irvington 11, N. J.
- Daniels, Gibson I., 106 E. State St., Westport, Conn.
- Daniels, Israel, R.D. 4, Norwich, Conn.
- Daniels, Vincent H., 106 Sound Beach Ave., Old Greenwich, Conn.
- Danielson, Laurence S., 770 Thornhill Dr., Cleveland 8, Ohio.
- Danielson, William N., *p.o.d.*, Dryden, N. Y. 1942
- Darakjian, Avedis Sarkis, 738 Haddon Ave., Collingswood, N. J. 1907
- Darby, William John, Wachusett St., Princeton, Mass.
- Darr, John Whittier, Jr., *i.d.w.*, 200 W. 107th St., New York 25, N. Y. 1944
- Darr, John Whittier, Sr., *Pf.*, 330 High St., Middletown, Conn. 1915
- Darrah, Theodore Stanley, *Pf.*, Knowles Memorial Chapel, Rollins College, Winter Park, Fla. 1939
- Darsie, Charles, *Ed.*, 18 Elmhurst St., Elmwood 10, Conn. 1941
- Davenport, James W., Soddy, Tenn.

- David, Evan, Box 614, Blaine, Wash.
 Davids, David E., 205 E. Howard St., Manchester, Iowa.
 Davidson, Floyd Q., *Sec.*, 547 S. Green, Wichita 16, Kans. 1933
 Davidson, Harold S., 930 N. Center St., Stockton, Cal. 1898
 Davidson, Harry Carter, *Pr.*, Union College, Schenectady, N. Y. 1935
 Davidson, James A., 825 S. Johnson Ave., Lakeland, Fla. 1895
 Davie, Malcolm Henderson, R.D. 1, Stepney, Conn. 242
 Davies, Arthur Thomas, *Ch.*, 2373 Church St., Oakland 3, Cal. 1912
 †Davies, Benjamin I., 814 Third St., Green Bay, Wis. 1946
 Davies, Howell D., 725 N. Kenilworth Ave., Oak Park, Ill. 1909
 Davies, James W. F., R.D. 1, Walland, Tenn. 1907
 Davies, Paul A., *St.*, 403 Park Bldg., Portland 5, Ore. 17, 1920
 Davies, William J., Box 2, Emington, Ill.
 Davis, Albert P., 101 N. Hill Ave., Pasadena 4, Cal. 1894
 Davis, Asa Johnson, Jr., 5½ DeWitt St., Cambridge, Mass. 1950
 Davis, Charles Henry, 4 Davis St., Arlington 74, Mass. 1901
 Davis, Charles W., *T.*, 248 E. Main St., Waynesboro, Pa. 1905
 Davis, David Justin, 3432 Devon Rd., Coconut Grove, Miami 33, Fla.
 Davis, Felix Gingrich, 203 S. Prospect St., Nanticoke, Pa.
 Davis, Frank, 2806 Taliesen Dr., Kalamazoo, Mich.
 Davis, Frederick Lincoln, 109 N. Atlantic Ave., Daytona Beach, Fla. 1893
 Davis, George Maxwell W., Honeoye, N. Y.
 Davis, Harold Lyburn, 4428 Bellevista Ave., Toledo, Ohio.
 Davis, James Edward, *Ch. U. S. Navy.* 1939
 *Davis, James Headley, *bus.*, 1632 Ivy Ave., Newport News, Va. 1925
 Davis, James McCoy, *Pf.*, 4055 E. 57th St., Seattle 5, Wash. 1942
 Davis, Jerome, *Loc.*, 489 Ocean Ave., West Haven 16, Conn. 1920
 Davis, Lloyd G., P.O. Box 645, Cotuit, Mass. 1908
 Davis, Lowell J., *transferred from W. F. Mis.*, 106 S. Main St., West Milton, Ohio.
 Davis, Norman S., 28 Hillside Rd., Dedham, Mass.
 Davis, Richard A., 2524 Spring Arbor Rd., Jackson, Mich.
 Davis, Robert G., N. Chenango St., Greene, N. Y.
 Davis, W. J., 1512 E. Lee St., High Point, N. C.
 Davis, Wilfred Grenfell, *s.w.*, 4460 Maple Ave., La Mesa Cal.
 Davison, Thomas W., *p.em.*, 26 Huntly Rd., Quincy 69, Mass. 1899
 Dawe, Albert, R. 1, Dowling, Mich. 1916
 Dawe, Lorenzo T., 76 Elm St., East Long Meadow, Mass.
 Dawe, Percy Vivian, 3 E. Acre Dr., Fort Lauderdale, Fla.
 Dawson, Richard A., 4420 Via Pinzon, Palos Verdes Estates, Cal.
 Day, Edward Whitfield, 304 N. Fourth St., Clear Lake, Iowa.
 Day, George L., Box 313, Soddy, Tenn. 1917
 Day, Theodore Chipman, *Sec.*, 14 Beacon St., Boston 8, Mass. 17, 1945
 Dean, Bruce St. Clair, 302 E. Pleasant St., Maquoketa, Iowa.
 Dean, Leon Arthur, 3192 Bronson Rd., Fairfield, Conn.
 Dean, Lloyd F., *T.*, 247 Forest St., Winchester, Mass. 1946
 Dean, Thomas J., 1000 32nd St., Columbus, Ga.
 †Deane, John Pitt, deceased. 26
 †Deane, William Nelson, Durham, N. H. 1945
 DeBilio, Francis Dominic, *Ch. U. S. Army.* 1946
 De Boer, Dowie G., 28 Chafin St., Milford, Mass.
 De Boer, John C., 2784 Vauxhall Rd., Union, N. J.
 Deck, Herbert Heller, 70 Main St., Unionville, Conn.
 Decker, Arthur C., 414 S. Plum St., Troy, Ohio. 5
 Decker, John G., Box 156, Amery, Wis.
 De Coursey, Don Leslie, 37 Merritt St., Battle Creek, Mich.
 Dederer, Anna, *A.B.C.F.M.* 1949
 Dee, Sidney E., 502 Allen Ave., Portland 5, Me.
 Deems, Mervin Monroe, *Pf.*, 5757 University Ave., Chicago 37, Ill. 1923
 Deer, William C., 930 Main St., Spearfish, S. D.
 †Deever, M. Lawrence, *bus.*, 1400 E. 53rd St., Chicago, Ill. 1942
 Defur, Clarence E., R. 4, 4702 Franklin Rd., Boise, Ida. 1894
 Deinstadt, Leslie G., 613 W. Prairie St., Columbus, Wis.
 De Jarnette, Alva Lyle, R. 1, Soddy, Tenn. 1894
 Delabarre, Arthur C., *rome R.*, 4, Wenatchee, Wash. 1923
 Deller, Howard F., Rome Rd., Pulaski, N. Y. 1910
 DeMar Shimun, Sadook, 5757 University Ave., Chicago 37, Ill. 1939
 Demarest, Mrs. Victoria Booth, *Ev.*, 329 Lexington Ave., New York 16, N. Y. 1949
 Deming, Vernon H., 23 Devens Rd., Swampscott, Mass. 1898
 Deming, Wilbur Stone, Washington, Conn.
 Demler, Henry, Friend, Neb.
 Dengler, Mrs. Louise Brown, 55 Elizabeth St., Hartford 5, Conn. 1948
 *Denise, Paul L., *p.o.d.*, 54 Elm St., Westfield, N. Y. 1934
 Denison, Clark A., 118½ W. Circular Dr., Lima, Ohio. 1923
 Denison, R. Russell, 414 W. Oliver St., Owosso, Mich.
 Denison, Warren H., *Sec.*, 632 Broad St., Grinnell, Iowa. 8, 1896
 *Denlinger, Everett Eugene, P.O. Box 142, De Graff, Ohio. 1935
 Denlinger, William L., R. 4, Greenville, Ohio.
 [Denman, John Francis, deceased. 26
 Dennett, Robert Barnard, King St., Littleton, Mass. 242
 Dennis, Orville M., *Ch. U. S. Air Force.* 1935
 Dennison, George B., *bus.*, Cando, N. D. 1901
 Dennison, Henry Holling, *bus.*, 4 Radcliffe Rd., Belmont 78, Mass. 1927
 Denton, James A., *bus.*, 329 McIver St., Sanford, N. C. 1927
 Depoyan, Jacob M., 33 Fairfax Ave., West Hartford, Conn. 1909
 Derby, Marvin L., 27 Great Rd., Bedford, Mass.
 [Derome, Jules A., deceased. 27
 [Derrick, Thomas H., deceased.
 Derry, Rufus K., Anita, Iowa.
 Der Sahakian, Mardiros, *p.o.d.*, 93 Fuller St., Brookline 46, Mass. 1928
 Dershem, Paul Elwood, 137 Abbott Rd., Wilkes-Barre, Pa.
 Desha, Stephen L., Jr., Hilo, Hawaii, T. H.
 de Silva, Ernest Gomes, *p.em.*, 1920 Kilanea Ave., Hilo, Hawaii, T. H. 1899
 Desmond, Oviatt E., 47 W. Fourth Ave., Columbus 1, Ohio.
 de Sousa, John Rinaldo, Kohala, Hawaii, T. H.
 Dettmers, Howard A., *Ed.*, Onekama, Mich. 1917
 Detweiler, Leonard A., 2914 Hillcrest Ave., Baltimore 14, Md.
 De Villiers, François J., address unknown. 1925
 De Vos, Auguste, 5201 Hampnett Ave., Baltimore, Md. 1912
 de Vries, Maurice Lawrence, 154 Allen St., Massena, N. Y.
 de Vries, Roland G., 1328 Virginia St., Glendale 2, Cal. 1942

- DeWeese, Francis Merle, 3855 Pringle St., San Diego 3, Cal. 1904
- Dewey, Kirk M., 743 Avenue B, Billings, Mont. 1910
- Dewey, Robert Dyckman, 3056 Prospect Ave., Cleveland 15, Ohio. 212, 1951
- DeWitt, Dale, *Reg.*, 10 Park Ave., New York 16, N. Y. 1927
- DeWolfe, Thomas O., 108 Seventh St., Auburn, Me. 1910
- Devo, John Maurice, *p.em.*, Longmeadow Hill Rd., Brookfield Center, Conn. 1910
- [Dibble, Lauretta A., deceased.
- Dice, Orin Edward, *Sec.*, 287 Hanover St., Boston 13, Mass. 1930
- Dick, Thomas Chalmers, Jr., 20 E. St. Vrain St., Colorado Springs, Colo. 6
- Dickey, Mrs. Christina R., *i.d.w.*, Box 118, Granbury, Tex. 1925
- Dickey, James M., *i.d.w.*, Box 118, Granbury, Tex. 1925
- Dickey, John Gilman, 2231 24th Pl., Forest Grove, Ore. 1904
- Dickey, Paul G., Box 602, Oceanlake, Ore. 1925
- Dickinson, Edwards Haven, Lyme, N. H. 1925
- Dickinson, Estella A., R.D. 2, Montpelier, Vt. 1925
- Dickinson, Leon Archibald, Jr., *Ch. U. S. Navy.* 1939
- Dickinson, Rhoda Jane, Longville, Minn. 1925
- Dickinson, Selden Curtiss, *p.em.*, 548 N. Second St., Montrose, Colo. 1891
- Dickinson, Selden Curtiss, Jr., 548 N. Second St., Montrose, Colo. 1925
- Dickinson, Walter B., 347 Pennsylvania Ave., Plymouth, Ind. 1906
- Dickinson, George A., 1776 Wellesley Ave., Saint Paul 5, Minn. 1925
- Dickson, Ronald Warren, 1109 W. State St., Marshalltown, Iowa. 1925
- Diede, Richard Raymond, 5763 Walnut St., Oakland, Cal. 1925
- Diehl, Grover L., 11651 14th Ave., Detroit 6, Mich. 1908
- Dierdorff, Russell D., 1097 14th Ave., S.E., Minneapolis 14, Minn. 1925
- Dierlamm, Cleveland Reuben, Howells, N. Y. 1925
- Die rich, Henry J., *p.em.*, Hardin, Mont. 1901
- DiFlorio, A. Lawrence, 69 Raymond St., Waterbury 17, Conn. 1925
- Dille, Carl R., *A.B.C.F.M.* 1928
- Dimock, Herbert E., 517 12th St., Antioch, Cal. 1925
- Dimond, Roger E., *bus.*, 202 Greenwood St., Wichita, Kans. 1908
- Dingwell, James D., Little Compton, R. I. 1925
- Distant, Lewis E., *Ch. U. S. Army.* 1934
- Dixon, Dalco E., 404 N. Pearl St., Granville, Ohio. 1908
- Dixon, Frederiek Rudolph, Piermont, N. H. 1925
- Dixon, Herbert, Leverett, Mass. 1925
- Dixon, Theodore T., 110 W. Main St., Plainville, Conn. 1925
- Dixon, Thomas Bainbridge, Baxter, Iowa. 1925
- Doak, Homer A., Denmark, Iowa. 1925
- Dobeck, Robert, *i.d.w.*, 1702 Grace St., Omaha 10, Neb. 1923
- Dobler, Walter E., 1012½ Walnut St., Yankton College, Yankton, S. D. 1923
- Dodd, Alexander Dickson, *i.d.w.*, 727 Grove Pl., Toledo 2, Ohio. 1922
- Dodds, Robert Clyde, 11 Garden St., Cambridge 38, Mass. 1925
- Dodson, Linden Seymour, *Ch.*, 10225 New Hampshire Ave., Silver Springs, Md. 242, 1951
- Doherty, Mrs. Mary E., *bus.*, 5419 Victory Dr., Columbus, Ga. 1950
- Doherty, Peter, 5419 Victory Dr., Columbus, Ga. 1950
- Doidge, William, R.D. 4, 202 S. Hollywood Ave., Daytona, Fla. 1908
- Dollar, Charles Carl, T., Wadley, Ala. 1928
- Dollar, Jesse H., R.D., Suffolk, Va. 1928
- Dollar, John D., Rosemont Cong. Church, Norfolk, Va. 1928
- Dollar, Melvin H., R.D. 2, Franklin, Va. 1928
- Dollison, A. J., 228 Town St., Circleville, Ohio. 1921
- Dominiak, George Peirson, *Ch.*, Federal Correction Institution, Danbury, Conn. 1945
- Donavan, Paul Raymond, Jr., Prospect Church, Seattle, Wash. 1945
- Dorey, Frank David, *Pf.*, Howard University, Washington 1, D. C. 13, 1943
- Dorn, William VanBuran, 26 N. Washington St., Carpentersville, Ill. 1925
- Dornhoefer, John, Box 4, Williamsfield, Ohio 1925
- Dorrell, Mrs. Edith, *s.w.*, 435 Cherry St., S.E., Grand Rapids, Mich. 1935
- Dorsett, Howard Merle, *Asst.*, 806 N. Main St., Rockford, Ill. 1947
- Dorsett, Melvin Clark, 315 N. Church St., Rockford, Ill. 1947
- [Douds, Donald Harry, *transferred to Presb.*
- Douglas, Earl William, *Sec.*, 14 Beacon St., Boston 8, Mass. 17, 1935
- Douglas, George H., Bay State Rd., Rehoboth, Mass. 1925
- Douglas, John Alfred, P.O. Box 42, Fryeburg, Me. 1925
- Douglass, Fred R., R.D. 4, Frankfort, Ind. 1929
- Douglass, Glenn Welmer, *p.o.d.*, Salem, N. H. 1914
- Douglass, H. Paul, 129 Cooper Ave., Upper Montclair, N. J. 1894
- Douglass, John J., 421 S. Mays St., Compton, Cal. 1897
- Douglass, Roscoe D., *p.em.*, 511 Fern Ave., Ferndale, Cal. 1903
- Douglass, Truman B., *Sec.*, 287 Fourth Ave., New York 10, N. Y. 5, 7, 11, 13, 1928
- Downey, William Bertrand, *Ch. U. S. Army.* 1935
- Downs Aaron Worth, Box 34, Gomer, Ohio. 1925
- Downs, Darley, *A.B.C.F.M.* 1916
- Dowty, Paul W., Seapoope, Ore. 1925
- Doyle, John, *Ch.*, 111 Middle St., Portsmouth, Va. 1923
- Drake, Charles H., Jr., *Pf.*, Box 258, Berea College, Berea, Ky. 1945
- Drake, Francis Augustus, *bus.*, Flowerside Farms, Lake Geneva, Wis. 1934
- Drake, G. Bryant, *Sec.*, 19 S. LaSalle St., Chicago 3, Ill. 6, 12, 13, 1921
- Drebes, Erich, *% Snr. Felipe Katrein, Avenida Dr. Fernando Osorio 70, Tres Vendas-Pelotas, Rio Grande do Sul, Brazil, S. A.* 1950
- Dreher, George Kelsey, 340 S. First W., Bountiful, Utah. 1925
- Drejer, Nelson C., *Sec.*, 287 Fourth Ave., New York 10, N. Y. 6, 12, 15, 1929
- Drew, Bernard T., 258 Kenyon St., Hartford 5, Conn. 1925
- Drew, George Elbert, 17412 Clifton Blvd., Lakewood 7, Ohio. 1925
- Drew, William J., P.O. Box 791, 340 S. Ridgewood Ave., Daytona Beach, Fla. 1894
- †Driesbach, Charles H., 1409 Princeton Ave., Orlando, Fla. 1891
- Driftmier, Frederick F., 256 Hope St., Bristol, R. I. 1925
- Driscoll, Edward A., *Y.M.C.A., Sec.*, 706 Standard Bldg., Atlanta, Ga. 1932
- Driver, George Hibbert, 31 Waldron St., Marblehead, Mass. 1907
- Dubbs, Harrison W., 28 Church St., Gorham, Me. 1925
- Duddy, Frank E., *Sec.*, 72 Burncoat Rd., Worcester 5, Mass. 17, 1916
- Dudley, James R., 705 Whitehead Ave., Berkeley, Va. 1941
- Dudley, John H. M., *bus.*, 213 Edgar Pl., Elizabeth 2, N. J. 1913
- Dudley, Joseph Harwood, 30246 Lorain Rd., North Olmsted, Ohio. 1925
- Dudley, W. Ewart, 247 Hillsdale St., Hillsdale, Mich. 1924
- Dudley, William Ewart, Granby, Mass. 1925
- Dudley, William Hugh 3977 Ardmore Rd., Cleveland Heights 21, Ohio. 1925
- Duenow, Herbert H., 3906 Michigan Ave., Kansas City 4, Mo. 1925
- Duerson, Leo L., 309 Park Lane, Edgerton, Wis. 1925

- Duffey, James Orville, P.O. Box 456, White Salmon, Wash.
- Duglay, Hugh, Parker St., Falmouth, Mass. 1920
- Duke, George T., Colebrook, N. H.
- Dukelow, Howard Boyd, Potosi, Wis.
- Dukes, Hubert Noland, 407 Hamline St., Grand Forks, N. D.
- Dulgarian, Earl Sarkis, *bus.*, 32 Glendale St., Providence, R. I. 1947
- Dull, L. Edward, Maple Rapids, Mich.
- Dull, Wilbert E., 2032 N. Taylor St., Topeka, Kans.
- Dumm, Benjamin Alfred, North Weare, N. H. 1891
- Duncan, Charles A., *bus.*, R. 2, Warren, Ind. 1921
- Duncan, Herbert E., 5825 Central, Kansas City, Mo.
- Duncan, John, 3939 S. E. Kelly St., Portland, Ore. 1912
- Dungan, T. Arthur, 4356 N. E. 33rd Ave., Portland 11, Ore. 1900
- Dunham, Chester F., 3456 Island Ave., Toledo 9, Ohio.
- Dunham, Clarence Stanfield, P.O. Box 402, Hilo, Hawaii, T. H.
- Dunlap, Harry Philip, School St., Valois, N. Y.
- [Dunlap, Raymond B., deceased. 27
- Dunlap, Roger Allen, *bus.*, 18 N. Main St., Concord, N. H. 1903
- Dunlap, Theodore R., 548 Georgetown St., Lexington, Ky.
- Dunn, Frank Edmund, 21 N. Westfield St., Feeding Hills, Mass.
- Dunn, Henderson H., 2924 Louisiana Ave., New Orleans 15, La.
- Dunning, Morton D., Hungary Rd., Granby, Conn. 1899
- Dunning, Philip Howard, 1015 Tatnall St., Wilmington 1, Del. 1950
- Dunstan, J. Leslie, *Sec.*, P.O. Box 150, Honolulu 10, Oahu, T. H.
- Dunstan, John F., R. 1, Box 1994 H, Paradise, Cal. 6, 16, 1932
- Dunstan, William Thomas, 71 Park St., Arcade, N. Y.
- Duplissey, Frederick J., 1364 Washington Ave., Portland, Me.
- Dupree, William, 208 E. Third St., Prophets-town, Ill.
- DuPriest, Albert Lee, *bus.*, R. 9, Huntington, Ind. 1940
- Durant, Cecil H., *bus.*, 1028 Union Ave., New York 59, N. Y. 1942
- Durgin, Lawrence L., 96 S. Broad St., Norwich, N. Y.
- [Durke, James Stanley, deceased. 27
- Durstan, Alfred S., address unknown. 1883
- Dutcher, A. Ernest, Worthington, Minn. 1930
- Dutton, Philip Drew, *A.B.C.F.M.* 1916
- Dutton, Robert Lee, 184 S. Walker St., Taunton, Mass.
- Duvall, Lewis A., Crystal Springs, Pa.
- Duvall, Sylvanus M., *Pf.*, 5453 Drexel Ave., Chicago 15, Ill. 1924
- Dwight, Charles Albert Snyder, Box 1574, Oak Bluffs, Mass. 1884
- Dyce, Arthur William, 236 North St., North Weymouth 91, Mass.
- Dyer, Frank, 460 Sycamore Rd., Santa Monica, Cal. 1897
- Dyer, Jacob Alexander, *Ed.*, 3663 Nostrand Ave., Brooklyn, N. Y. 1931
- *Dysart, John P., 3737 N. E. Wasco St., Portland 13, Ore. 1910
- Eahart, Karl Frederic, Jr., *Ch. U. S. Army.* 1949
- Eames, Charles O., 188 Merriam Ave., Leominster, Mass. 1897
- [Earp, Ben Joe, deceased 27
- Eastman, Finley E., 5011 Leavitt Rd., R.D. 2, Lorain, Ohio. 1907
- Eastman, Fred, *Pf.*, 5757 University Ave., Chicago 37, Ill. 1911
- Eastman, Harvey M., *p.em.*, Green St., Slatersville, R. I. 1907
- Eastman, Vinton P., *bus.*, 9325 38th Ave., S., Seattle 8, Wash. 1907
- Easton, Carlton, Linwood Ave., Colchester, Conn.
- Easton, William Burnet, Jr., *Pf.*, Stephens College, Columbia, Mo. 1933
- Eaton, Edward Earle, Clarks, Neb. 1927
- *Eaton, James A., *Ch. U. S. Army.* 1946
- Eaton, Kenneth Oxner, 14 Park St., Saint Johnsbury, Vt.
- Eaton, Walter S., 277 State St., Augusta, Me. 1891
- Ebersole, Charles David, Waubay, S. D.
- Ebersole, Mark C., *transferred from Breth.*, 99 Claremont Ave., New York 27, N. Y. 1941
- Ebertz, William Alvin, 610 Fourth St., S. E., Jamestown, N. D.
- Eby, Albert Benjamin, *p.em.*, Benzonia, Mich. 1901
- Eck, Marshall Owen, 2101 Harrison St., Evanston, Ill.
- Eckerson, Ray, 3373 Mayfield Ave., San Bernardino, Cal. 1899
- Eckhoff, Philip J., Dover, Ill.
- Eddleman, Henry C., *bus.*, R.D. 1, Dewey Rose, Ga. 1914
- Eddy, Allen L., Danville, Iowa.
- Eddy, Elmer N., 202 Tenth St., Seal Beach, Cal.
- Eddy, Mrs. Margaret Ruth, 323 E. 100th St., New York 29, N. Y. 242, 1951
- Eddy, Norman Cooley, 323 E. 100th St., New York 29, N. Y. 242, 1951
- Eddy, Robert Leigh, 18 West St., Paxton, Mass.
- Eddy, T. Thornley, *bus.*, 1623 Arlington St., Flint, Mich. 1945
- Edgar, Robert A., 1000 Elm St., Glenview, Ill.
- Edge, William F., 62 Colony St., Meriden, Conn.
- Edmonds, Henry M., 2409 Henrietta Rd., Birmingham, Ala.
- Edwards, M. Butler, 2144 Fifth Ave., New York 35, N. Y.
- Edwards, Frank Lincoln, *Sec.*, 19 S. La Salle St., Chicago 3, Ill. 15, 1926
- Edwards, George Nelson, Cortez Rd., R. 1, Bradenton, Fla. 1901
- Edwards, Grace, *Pf.*, Hollins College, Va. 1944
- Edwards, J. Edgar, *i.d.w.*, 162 Green Lodge St., Dedham, Mass. 1942
- Edwards Otto Emil, 8 Th mes St., Norwalk, Conn. 1911
- [Edwards, Ralph Burris, deceased. 27
- Edwards, Richard Henry, Lisle, N. Y. 1906
- Edwards, Robert L., Litchfield, Conn.
- Edwards, Sarah Alexander, Litchfield, Conn. 242
- Edwards, William Meredith, Wallingford, Vt.
- Edeyean, Alfred Rowe, 444 W. 38th St., Indianapolis, Ind.
- Eggleston, Herbert James, R.D., Charlton, Mass.
- Ehlers, Harry T., Box 132, Roscoe, Ill.
- Ehlers, Jacob Henry, 428 Baltimore St., Hanover, Pa. 1913
- Ehlike, Fernando G., *Aldea San Antonio, Urdinarrain, Entre Rios, Argentina, S. A.* 1950
- Eiehler, George E., *p.em.*, Yoder, Wyo. 1917
- Eichorn, Herman, *Ch.*, Napa State Hospital, Napa, Cal. 1947
- [Eighmey, Lawrence J., deceased. 27
- Eisele, Richard O., 128 Madeline St., Pittsburgh 10, Pa.
- Eisenach, George J., *Pf.*, 201 E. 15th St., Yankton, S. D. 1927
- Eitzen, Lando, 305 S. Minnesota St., New Ulm, Minn.
- [Ekins, Grove Frederic, deceased. 27
- Elbe, Oswald F., Elk Point, S. D.
- Elder, Jesse Edwin, P.O. Box 996, McCall, Ida.
- Elder, William Wythe, Concord, Ga. 1915
- Elderkin, Noble Strong, 1601 Bryden Dr., Akron 13, Ohio. 6, 1905
- Ellerbe, R. J., 3904 Bealwood Ave., Columbus, Ga.
- Ellinger, Clarence G., Douglas, Mich.
- Elliott, Jack Edward, Main St., Stockbridge, Mass.

- Elliott, Franklin Ruge, 1108 Oak St., Winnetka, Ill.
- Elliott, Homer Herbert, *Ch.*, Veterans Admin. Center, Los Angeles 25, Cal. 1932
- Elliott, John H., 20 St. Paul's Pl., Nutley 10, N. J.
- Ellis, Arthur M., West Medway, Mass. 1908
- Ellis, Aylett Bruce, 1211 29th St., Newport News, Va. 1912
- Ellis, Francis C., 500 N. San Dimas Ave., San Dimas, Cal.
- Ellis, Robert J., 417 E. Franklin St., Palestine, Ill. 1896
- †Ellis, Samuel R., *Pf.*, 1414 Cravens Ave., Torrance, Cal. 1926
- Ellison, James Bonnar, Honor, Mich. 1936
- Ellms, Louis, *p.em.*, Newmarket, N. H. 1890
- Ellsworth, Frederick K., *p.em.*, 42 South St., Three Rivers, Mass. 1898
- Elmen, Paul H., T., 1725 Orrington Ave., Evanston, Ill. 1943
- Elmes, Arthur F., 116 Seaton Pl., N. W., Washington 1, D. C. 7
- Emerich, George Albert, 10 North St., Hillsdale, Mich.
- Emerson, John Crosby, Lock Box 16, West Burke, Vt. 1909
- [Emery, Clarence Percy, deceased. 27
- Emig, Donald W., 214 Rowayton Ave., Rowayton, Conn.
- Emigholz, J. Wilson C., Walworth, Wis.
- Emigholz, Ludwig C., 2592 W. 14th St., Cleveland 13, Ohio.
- Emke, Emerson E., 3 West Ave., Gasport, N. Y.
- Emmert, Rufus E., Box 135, Sheffield, Ill.
- Enders, George Christian, *Pf. em.*, 34 College Pl., Defiance, Ohio. 1894
- Endo, Francis K., P.O. Box 600, Kealahoukua, Hawaii, T. H.
- Engels, John D., Buffalo Center, Iowa.
- England, Richard N., Peshastin, Wash.
- English, Earl T., 304 W. Ohio St., Vermilion, Ohio.
- English, James F., *St.*, 37 Garden St., Hartford 5, Conn. 5, 6, 16, 1921
- English, Ralph G., Stanfordville, N. Y.
- English, William F., Jr., 49 Walpole St., Norwood, Mass.
- Engstrom, Edwin Richard, Jr., Orient, N. Y. 242
- Ennis, Merlin W., 63 N. Hancock St., Lexington 73, Mass. 1903
- Ensign, Loring Sabin, 238 W. Main St., Waterbury 2, Conn. 242
- Enslin, Irving J., 91 West St., Litchfield, Conn.
- Ensminger, Fred P., *Pr. em.*, Wadley, Ala.
- Ensminger, Ross E., *Pf.*, 125 College Ave., Carlinville, Ill. 1928
- Enwright, John Thomas, 32 Bull St., Charleston, S. C.
- Erickson, Burton Eric, 527 S. Michigan Ave., Big Rapids, Mich.
- Erickson, Charles Oron, Box 14, Demorest, Ga. 242
- Erickson, Charles Telford, 360 N. Quaker Lane, West Hartford 7, Conn. 1896
- Erickson, Elmer E., 1910 Gage Blvd., Topeka, Kans.
- Ernst, Edward G., 301 Main St., Tilton, N. H.
- Errington, Frederick, Schroon Lake, N. Y.
- Erskine, John W., *Ev.*, 602 N. Main St., Evert, Mich. 1900
- Escott, N. Ellsworth, 919 S. Main St., Goshen, Ind.
- Eshelman, Byron Elias, *Ch.*, San Quentin, Cal. 1943
- Eshelman, Clarence A., Red Cloud, Neb. 1913
- Eslinger, Edward J., 4412 Lincoln St., Denver, Colo.
- Essig, William F., *p.em.*, R. 3, Box 564, Oregon City, Ore. 1898
- Eusden, John D., *Dean*, 242 Whitney Ave., New Haven 11, Conn. 1949
- Eusden, Ray A., 666 Center St., Newton 58, Mass.
- Euston, Walter H., 18 Union St., Deep River, Conn.
- Eutsler, Frederick Byerly, 409 Prospect St., New Haven 11, Conn. 1937
- *Evans, Arthur T., 5234 Lexington Ave., Lincoln 4, Neb. 1905
- Evans, Arthur Walwyn, 9 Whitney St., White Plains, N. Y.
- Evans, David Lewellyn, 1300 Sixth Ave., Longmont, Colo.
- Evans, Donald Robert, *p.o.d.*, *The Lago Colony, Aruba, N. W. I.* 1939
- Evans, Edwin Richard, 1216 Seneca St., S. W., Grand Rapids 9, Mich.
- Evans, Ernest Charles, *p.o.d.*, 38 Victory Ave., Charlottetown, Prince Edward Island, Canada. 1919
- Evans, George Kenneth, 130 W. Seymour St., Philadelphia, Pa. 242
- Evans, James G., 65 S. Sherman St., Wilkes-Barre, Pa.
- Evans, John Charles, 618 E. 23rd St., Spokane, Wash. 1898
- [Evans, Joseph, deceased. 27
- Evans, Joseph H., 8921 Cedar Ave., Cleveland 6, Ohio. 7, 11
- Evans, Lester E., Elm St., Warren, Mass.
- Evans, Mrs. Marie Jensen, *Paisley, Scotland.* 1941
- Evans, Rowland H., Valley Springs, S. D.
- Evans, Wilford H., 1940 N. Sixth St., Sheboygan, Wis. 7
- Everett, John Edward, 440 E. 88th St., New York 26, N. Y. 1894
- Everhart, Rollin Orlando, 5052 Princess Ann Rd., La Canada, Cal. 1907
- Everroad, Ralph W., 350 Church St., Coloma, Mich.
- Evers, John Upton, *bus.*, 1725 H Street, N. E., Washington, D. C. 1902
- Evers, Samuel J., *p.em.*, 25 Oakdale Rd., Glenbrook, Conn. 1895
- Eversull, Harry K., *p.o.d.*, 3744 Glenway Ave., Cincinnati 5, Ohio. 1922
- Ewing, Raymond H., 210 Sixth St., N., Staples, Minn.
- Ewing, Richard A., 2004 Arena Pl., Nashville, Tenn.
- Ewing, Rolland G., 10 Keswick St., Boston 15, Mass.
- Ewing, Mrs. Ruth, Staples, Minn. 1949
- *Eymann, Harold H., 109 Arbor Dr., Piedmont, Cal. 1929
- Fagan, William G., 144 Central St., Auburn, Mass.
- Fagley, Frederick Louis, *Sec.em.*, 60 Gramercy Park, New York 10, N. Y. 5, 7, 8, 1912
- Fagley, Richard Martin, *Sec.*, 297 Fourth Ave., New York 10, N. Y. 6, 13, 1939
- Fairbank, Alan M., 22 Marion Ave., Waterbury 73, Conn.
- Fairbanks, George W., 238 23rd Ave., N., Clinton, Iowa.
- Fairbanks, Levone H. T., South Westerlo, N. Y.
- Fairchild, Lawrence Wahl, 39 Jackson Rd., Cranston, R. I.
- Fairfield, Wynn C., *Sec.*, 156 Fifth Ave., New York 10, N. Y. 1910
- Fairlie, J. Harold, *bus.*, Boscobel, Wis. 1923
- Fairman, Henry Butler, 321 Edgar Ave., Dayton 10, Ohio.
- Falconer, Robert C., *p.em.*, Wilderness Rd., Tryon, N. C. 1908
- Fales, Alexander Stephen, Box 361, Grant, Neb.
- Fales, Ira D., Stanton, Mo. 1912
- Falk, Robert B., 913 Cottonwood St., Independence, Kans. 1914
- Fallow, Wesner, *Pf.*, 111 Institution Ave., Newton Center 59, Mass. 1942
- Fanta, Federico, *Aldea Protestante, Diamante, Entre Rios, Argentina, S. A.* 1927
- Farajian, Giragos S., P.O. Box 206, Parlier, Cal.
- Farmer, James, P.O. Box 581, Yorktown, Va.

- Farnham, Darell Milton, 5440 Stevens Ave., S., Minneapolis 19, Minn.
- Farnsworth, Lynn V., 59 High St., Camden, Me. 1901
- Farnum, Norman R., Jr., Walpole, N. H. 242
- Farrak, Q. W., Siler City, N. C. 1940
- Farrar, Joseph D., 752 21st St., Newport News, Va.
- Farrell, Earl T., Cypress Chapel, Va.
- Farrell, William Clay, R. D., Sanford, N. C.
- [Farrell, Edwin Roy, deceased. 27
- Fasnacht, Walter, *s.w.*, Elgin State Hospital, Elgin, Ill. 1920
- Fate, Russell Lowell, University of Chicago Divinity School, Chicago, Ill. 242, 1951
- Fath, Edward A., *Pf.*, 3064 Clermont St., Denver 7, Colo. 1914
- Faulk, Joseph L., *asst.*, 877 Gates Ave., Brooklyn, N. Y. 242, 1951
- Faulkner, William John, 917 18th Ave., N., Nashville 8, Tenn.
- Fausnacht, Charles H., 412 S. Christy Ave., Sumner, Ill.
- Faust, Irving Crowell, 2716 19th St., Racine, Wis.
- Faville, Theodore R., *Reg.*, 1104 Garfield St., Madison 5, Wis. 18, 1913
- Feaster, John Newcomer, 300 Rockland St., Portsmouth, N. H.
- Fee, Harry O., 11825 Gilmore St., North Hollywood, Cal. 1915
- Felible, John Edward, 2100 Houseman Ave., N. E., Grand Rapids 5, Mich.
- Felkley, Arthur Woodrow, 1302 N. Glenoaks Blvd., Burbank, Cal.
- Fellows, Ward Jay, 6 E. Rives St., Rhineland, Wis.
- Felton, Calvin James, 25 S. East Ave., Vine-land, N. J.
- Fenner, Melvin R., Cusick, Wash.
- Fenske, Albert Wesley, 217 Second St., N. W., Aitkin, Minn.
- Fenwick, John B., *p.em.*, Bellevue, Wash. 1894
- [Ferch, Aaron Ismael, deceased. 27
- Ferguson, Alexander B., *Sec.*, 287 Fourth Ave., New York 10, N. Y. 15, 1940
- Fernandes-Camacho, Joseph E., 27 W. Bridge St., Saugerties, N. Y.
- Ferré, Nels Frederick Solomon, *Pf.*, Wesley Hall, Vanderbilt University, Nashville 4, Tenn. 1934
- Ferrelli, D. Irving, 518 N. State St., Concord, N. H.
- Ferris, Chester, *p.em.*, 206 S. Ohio, Anaheim, Cal. 1898
- Ferris, Harlo Hakes, Hancock, Wis.
- Ferris, Mrs. Jeannette O., 505 E. San Antonio Ave., San Jose, Cal. 1892
- Ferris, Ralph Hall, Tombstone, Ariz.
- Fersch, Cornelius, 28 Parkhurst St., Lebanon, N. H.
- Fetherolf, Fred E., R. 1, Bowling Green, Ohio.
- Ficken, Richard O., 116 Sound Ave., Riverhead, N. Y.
- Fiebigler, Judson E., *St.*, 1119 Park St., Grinnell, Iowa. 16, 1928
- Fiedler, Raymond Edward, 2 Plymouth St., North Carver, Mass.
- Field, Edwin Curtis, *Asso. St.*, 122 W. Franklin Ave., Minneapolis 4, Minn. 17, 1926
- Field, Fred W., 216 Fourth St., Cheney, Wash.
- Field, George Ernest, 17 Adams St., North Aurora, Ill.
- Fielding, LeRoy Norris, 1906 Emmet St., Omaha 10, Neb.
- Fields, Clyde L., R. 1, Ramsaur, N. C.
- Fifield, James W., Jr., 535 S. Hoover St., Los Angeles 5, Cal.
- Fifield L. Wendell, 75 Hicks St., Brooklyn 2, N. Y. 5
- Findlay, James Franklin, *Pr.*, 1234 Benton Ave., Springfield, Mo. 5, 1923
- Findlay, John Logan, 9 Linwood St., Hyannis, Mass. 1912
- Finley, Donald Howard, Cheshire, Conn.
- Finley, Harold Marshall, 5600 E. Third Pl., Gary, Ind.
- Fiscus, Carl Frederick, 119 Rose St., Buffalo 4, N. Y.
- Fish, Fenton O., 868 Lockbourne Ave., Columbus 6, Ohio.
- Fisher, Albert V., *p.em.*, East Saint Joinsbury, Vt. 1906
- [Fisher, Charles Wesley, deceased. 27
- Fisher, Charles, *Ch. U. S. Army.* 1938
- Fisher, Ernest Brayton, Jr., 627 W. 113th St., New York 25, N. Y. 1938
- Fisher, George Francis, 178 Main St., Spencer, Mass.
- Fisher, Mrs. Helen Leavitt, 627 W. 113th St., New York 25, N. Y. 1938
- Fisher, John Kenneth, Box 109, Atkinson, Ill. 242
- Fisher, Miles B., 617 Alden Rd., Claremont, Cal. 1897
- Fisher, Parker William, *bus.*, Box 183, Sanford, N. C. 1910
- Fisk, Chester B., First Church, Division & J Streets, Tacoma 3, Wash.
- Fisk, George W., 1646 Gentry St., Wichita 6, Kans.
- Fiske, Roland Clarence McLeod, 535 S. Hoover St., Los Angeles 5, Cal.
- Fitch, Robert Elliot, *Pf.*, 1666 LeRoy Ave., Berkeley 9, Cal. 1936
- Fitch, Wells Hubert, *p.em.*, 111 Sound Ave., Riverhead, N. Y. 1899
- Fitzpatrick, T. Mallary, Jr., 2695 Oakman Blvd., Detroit 4, Mich.
- Fitzsimmons, John P., 182 Orchard St., Belmont 78, Mass.
- Flaig, Hugo, Gregory, S. D.
- Flammer, William, 4023 Arch Dr., North Hollywood, Cal. 1901
- Flannery, Clyde Cecil, *Pr.*, Southern Union College, Wadley, Ala.
- Flatt, D. Cecil, Cincinnati, N. Y.
- Fleckles, Elliott V., *Ch. Veterans Admin. Center*, Northampton, Mass. 1931
- Fleming, William Frank, Granite Falls, Minn.
- Flemmer, John P., 209 Everett St., Brush, Colo.
- Flemming, Wolfgang D., *transferred from Un. Luth.*, Cook, Minn.
- Fletcher, Lyman W., *bus.*, R. D. 2, Cornelius, Ore. 1921
- Fletcher, J. Irving, *bus.*, 192 School St., Quincy 69, Mass. 1929
- Fletcher, Lee, 305 New Scotland Ave., Albany 3, N. Y.
- [Fletcher, Orville Theodore, deceased. 27
- Flick, A. Ray, *bus.*, 919 W. Second St., Benicia, Cal. 1941
- Flight, John William, *Pf.*, 753 College Ave., Haverford, Pa. 1918
- Flint, James Clapp, 48 Emerson Rd., Longmeadow, Mass. 1936
- Flood, James D., R. 5, Columbus, Miss.
- *Flood, Maurice G., Greensboro, Vt. 1945
- Flory, Edgar Allen, Winchester, N. H.
- Flory, Edwin B., Hycrest Farms, Georgetown, Ohio.
- Flugum, Omar J., 1611 E. 34th St., Minneapolis 7, Minn. 1919
- Flying By, Moses, Little Eagle, S. D.
- Flynn, Vernon Ivan, S836 N. Greenvale Ave., Milwaukee 11, Wis.
- Pocht, Alfred Paul, P. O. Box 539, Niles, Cal.
- Fogelman, James U., R. 6, Burlington, N. C.
- Foley, Roy William, *Pf.*, Colgate University, Hamilton, N. Y. 1906
- Folino, Paul Joseph, 32707 Lake Rd., Avon Lake, Ohio.
- Fooks, Stephen C., *p.em.*, 3070 Ash St., Denver 7, Colo. 1915
- Forbes, Robert G., *Ch. U. S. Air Force.* 1940
- Forbush, Dascomb E., 219 S. Durkee St., Appleton, Wis.
- Ford, Albert Henry, Evarts, Ky. 1912
- Ford, Arthur Sands, *bus.*, Box 86, Sunnyside, Wash. 1924

- Ford, Eugene C., 278 N. Washington St., Delaware, Ohio. 1904
- [Ford, James Belcher, deceased.
- Ford, Richard Lawrence, 318 Cutler St., Allegan, Mich.
- Ford, William Charles, *Ch. U. S. Army*. 1943
- Forrest, A. Leland, *transferred from Ch. of God, P.*, 6811 Leighton St., Lincoln, Neb. 1932
- Forrester, Franklin G., 19712 23rd Ave., N. W., Richmond Beach, Wash.
- Forsberg, Nancy Elizabeth, *Dir. R.E.*, 30 N. Clinton St., Iowa City, Iowa. 242, 1951
- Forshaw, William E., 1448 Torrey Pines Rd., La Jolla, Cal.
- †Forssell, Elvert D., Jewell, Iowa. 1936
- Forster, Sydney, Aitkin, Minn. 1922
- Forsyth, J. Ford, 824 Third Ave., N., Great Falls, Mont.
- Forsyth, John B., 15050 Southfield Rd., Detroit 23, Mich.
- Foss, Isaac Ora, *bus.*, 75 Carwell Ave., Mount Vernon, N. Y. 1910
- Foss, James A., *p.em.*, 46 Maplewood Ave., Honeoye Falls, N. Y. 1904
- Foster, Elliott O., 18 Rockland St., Taunton, Mass.
- Foster, Gordon L., *p.o.d.*, 89 Lovell Ave., Mill Valley, Cal. 1942
- Foster, Hazel E., *Pf.*, Morehouse College, Atlanta, Ga. 1945
- Foster, John Junior, 116 Main St., Easthampton, Mass.
- Foster, O. Delmer, *Pf.*, Cosmos Club, Washington, D. C. 1902
- Foster, Robert Nelson, 820 Main St., Fitchburg, Mass.
- Foster, Virgil E., *Ed.*, 8229 S., Avalon Ave., Chicago 19, Ill. 1926
- Foust, Amos T., 2100 Gorrell St., Greensboro, N. C.
- Fowell, Myron W., *Sec.*, 14 Beacon St., Boston 8, Mass. 17, 1925
- Fowler, Ernest Myron, 217 N. School St., Lodi, Cal.
- Fowler, George, Ames, Iowa 1894
- Fowler, Leonard W., 99 Liberty St., Athol, Mass.
- Fowler, Ulysses Samuel, 548 Georgetown St., Lexington 24, Ky. 1942
- Fox, Frederic Ewing, 237 Marshall St., Wauseon, Ohio.
- Fox, Howard S., *bus.*, 5510 Venezuela St., El Paso, Tex. 1914
- *Foy, E. J., 1604 E. Market St., Greensboro, N. C. (—)
- Francis, Joseph C., R.D. 3, Muncie, Ind. 1900
- Francisco, Oliver B., *transferred from Ev. V.B.*, 1426 18th St., Port Huron, Mich.
- Frank, Melvin Lynn, 1716 W. Taylor St., Kokomo, Ind.
- Frank, Theodore Ehemann, 501 W. Indiana Ave., Urbana, Ill.
- [Franks, Jesse E., deceased.
- Fraser, David, *p.em.*, 26 Powder House Blvd., West Somerville 44, Mass. 1895
- Fraser, Donald, 17 Dresden St., Kensington, Md. 1893
- Fraser, James A., 420 Elm St., Barnesville, Ga.
- Frasure, Charles A., Sherburne, N. Y. 1896
- Frazee, John Elmer, *Ch.*, Veterans Admin. Hospital, Boise, Ida. 1928
- Frazier, Cecil E., *U. S. Army*. 1931
- Frazier, Donald Hart, 77 Young Ave., Cedar Grove, N. J.
- Frazier, Francis Philip, 423 Tinker St., Hominy, Okla. 1926
- Frazier, Howard, Saint Charles, S. D.
- Frazier, Jacob A., *bus.*, 303 Greenville Ave., Winchester, Ind. 1914
- Frazier, William F., *Tr.*, 287 Fourth Ave., New York 10, N. Y. 11, 14, 1911
- Freeling, Henry P., 3701 N. Janssen Ave., Chicago 13, Ill.
- Freeman, Elmer S., *Sec.*, 19 S. La Salle St., Chicago 3, Ill. 12, 1922
- Freeman, Forrest Frank, 1715 Amherst St., Buffalo 14, N. Y. 1943
- Freeman, Lawsha V., P.O. Box 735, Suffolk, Va.
- Freeman, Luther, 560 W. Eighth St., Claremont, Cal. 1889
- Freeman, P. Paul, Beresford, S. D.
- Freeman, William A., R. D. 6, Sidney, Ohio. 1902
- Freer, Harold Wiley, 2519 Dover Center Rd., Westlake, Ohio.
- Frehs, Robert M., *i.d.w.*, 907 Washington Blvd. Bldg., Detroit 26, Mich. 1939
- [French, David Edgar, deceased.
- French, Edward Goodhue, Johnson, Vt. 1892
- French, Frederick W., Royalston, Mass.
- French, Herbert Porter, 7201 Clinton Ave., Cleveland 2, Ohio.
- French, Howard Dakin, 21 Florence St., Natick, Mass. 1900
- French, Howard Dean, 53 Sunset Ave., Amherst, Mass. 1901
- French, Joe A., 516 S. Eighth St., Lanett, Ala.
- French, Lazell Clark, 223 William St., Scranton 8, Pa.
- French, L. Theron, 4218 Garfield Ave., Minneapolis, Minn.
- French, Robert M., R.D. 2, Portsmouth, N. H. 1898
- Frenyear, Miss Marion Chase, South Hartford, N. Y.
- Friar, Glen D., R. 1, Farmland, Ind.
- Friberg, Eino, Westminster, Mass. 1931
- Fricke, Charles II., R.D., Long Ridge, Stamford, Conn.
- Fricke, Paul G., 1608 12th Ave., Rockford, Ill. 1903
- Frieboes, John A., Minden, Iowa.
- Frieboes, William, Worden, Mont.
- Friou, Charles D., *Dir. R.E.*, 38-14 Bowne St., Flushing, N. Y. 242, 1951
- Friou, Kenneth A., 721 Chestnut Blvd., Cuyahoga Falls, Ohio. 1943
- Fritzmeier, John Elvier, 118 N. Third St., River Falls, Wis.
- Fritzmeier, William, R.D. 3, Fall Creek, Wis. 1892
- Frost, Eugene A., Wheaton, Ill. 1945
- Frost, Harry A., Memorial Community Home, Penney Farms, Fla. 1914
- Frost, Merle Arthur, 4158 Mulberry, Riverside, Cal. 1896
- Frost, William Mason, *Ch. U. S. Army*. 1935
- Frye, Harold M., Saint Johnsbury Center, Vt.
- Frye, Richard Alden, Charlotte, Vt.
- Fujinaga, Ernest S., 3488 Manoa Rd., Honolulu, Oahu, T. H.
- Fujiyoshi, Donald Hiroshi, P.O. Box 1268, Lihue, Kauai, T. H.
- Fukushima, Joseph K., 149 S. Tenth St., Montebello, Cal.
- [Fulgham, Philip Obediah, deceased. 27
- Fuller, Charles Floyd, 91 Russell St., Hamden 14, Conn.
- Fuller, Clarence William, 119 W. Foster St., Melrose 76, Mass.
- Fuller, Montie J. B., R.D. 2, Thomaston, Conn. 1902
- Fuller, Walter B., *bus.*, 272 Franklin St., Harrisonburg, Va. 1916
- Fung, Robert, 645 First Ave., San Diego, Cal.
- Fung, Tet Yin, address unknown. 1923
- Fuqua, Leonard Clarence, Hackensack, Minn.
- Furnadjeff, Vasil Demetrius, *Sec.*, 38 Sherman Ave., Yonkers, N. Y. 1928
- Furuta, Chiyokichi, 829 Pensacola St., Honolulu 42, Oahu, T. H.
- Furze, William Wallace, *p.em.*, 4218 E. International Ave., Clovis, Cal. 1920
- Fylling, Clifford Henry, 1111 Clinton Ave., Oak Park, Ill.
- Gabrielson, Milton G., 158 St. Joseph Ave., Long Beach 3, Cal.
- Gackle, Emanuel, 409 S. 36th St., Billings, Mont.
- Gaede, Erwin A., *p.o.d.*, 1054 Eclipse Pl., South Bend, Ind. 1942

- Gaffney, Charles D., *bus.*, R. 2, Arlington, Wash. 1917
- Galbreath, Inez D., Newton, Ill. 28
- [Gale, Clarence Ross, deceased. 28
- Gale, Louis, Jr., 525 S. University Blvd., Denver 9, Colo. 1931
- Galer, Mrs. Laura B., Mount Pleasant, Iowa. 1900
- Gallagher, Buell G., *govt.*, 4406 Macomb St., N. W., Washington, D. C. 1929
- Galle, Menno Jacob, 736 24th St., Paso Robles, Cal. 1912
- Galloway, Lloyd Edward, 1270 E. Vernon Ave., Los Angeles, Cal. 1917
- Galt, Ralph Martin, R. 1, New Market, Va. 1911
- Galt, Truman F., *bus.*, 110 S. Thomas Ave., Shenandoah, Iowa. 1911
- Galusha, Elinor Gertrude, Box 248, Marblehead, Ohio. 242
- Gamble, Roy Franklin, Chenango Forks, N. Y. 1910
- GANLEY, William, 710 School St., Webster, Mass. 1897
- Gans, Mrs. Eleanor L., 1 Keller St., Petaluma, Cal. 242, 1951
- Gans, Herbert Charles, 1 Keller St., Petaluma, Cal. 1917
- [García, George A., *standing withdrawn.*
- García, Rafael, 52 E. 102nd St., New York 29, N. Y. 1949
- García-Guerrera, Serafin Federico, Fajardo, P. R. 18
- [Gardiner, Davis, deceased.
- Gardner, C. Elliott, *bus.*, Wolverine, Mich. 1943
- [Gardner, Edward Vincent, deceased. 28
- Gardner, Frank William, 56 Bracewood Lane, Stamford, Conn. 242
- Gardner, John, *p.em.*, 19 E. 95th St., New York 28, N. Y. 1893
- Gardner, Richard Henry, Morenci, Mich. 1950
- Garfield, E. Chandler, 66 MacArthur Cir., South Portland, Me. 1917
- [Garfield, Frank Lewis, deceased. 28
- [Garfield, John P., deceased.
- Garland, Malcolm W., 12 Linden Pkwy., Norwich, Conn. 1917
- Garland, Thomas P., McConnellsburg, Pa. 1917
- Garman, Clark P., 2662 Stuart St., Denver 12, Colo. 1907
- Garner, Albert W., *transferred from Meth.*, 300 Weybosset St., Providence, R. I. 1917
- Garnett, John Ellis, *transferred from Presb.*, 93 Morris Brown Dr., S. W., Atlanta, Ga. 1917
- Garran, Charles E., 380 Main St., Antebury, Mass. 1917
- Gaskell, Benton Searle, 225 Tilton Ave., San Mateo, Cal. 1917
- Gaskill, John Gilbert, 185 Lowell St., Andover, Mass. 1917
- Gatch, Lester E., Melbourne, Iowa. 1917
- Gates, A. Avery, North Woodstock, Conn. 1911
- Gates, Allen Hazen, Chesterfield, Mass. 1917
- Gates, Carl M., 725 Mayflower Rd., Claremont, Cal. 1917
- Gault, Elium Elmer, 1605 S. Limestone St., Springfield, Ohio. 242
- Gay, Arthur E., Stanton, Mich. 1914
- Gay, Ulrich, P.O. Box 476, Pittsfield, Mass. 1917
- Gay, William, 67 E. Jefferson St., Jefferson, Ohio. 1917
- Gaylord, Donald Foulk, 540 Palm Ave., Martinez, Cal. 1917
- Gaylord, Edward Dickinson, 680 Priscilla Way, Claremont, Cal. 1902
- Gaylord, Harding Woods, Cumberland Center, Me. 1917
- Gaylord, Joseph Howard, West Brookfield, Mass. 1899
- Gebhardt, John E., Aurelia, Iowa. 1917
- Gedcke, Lawrence A., 239 S. Kenilworth Ave., Elmhurst, Ill. 1917
- Geeding, Elbert C., R. 1, Ashton, Ill. 1917
- Geese, William K., *p.em.*, R.D. 2, Saxonburg, Pa. 1900
- Gehring, John Richard, Benzonia, Mich. 1917
- Geier, Emanuel, McLaughlin, S. D. 242
- Gelvin, Edward H., R.D. 1, Stockton, N. J. 1917
- Genné, William Henry, *i.d.w.*, 302 W. Second Ave., Flint, Mich. 1934
- Gerlinger, Charles E., 307 S. Dakota Ave., Sioux Falls, S. D. 1917
- Gerry, Robert John, *My.*, *Gokosho P.O.*, *Shiga-ken, Japan.* 1950
- Getchell, Evander Plummer, *bus.*, 620 Fifth Ave., Valley City, N. D. 1904
- Gettemy, James N., 67 Hilton Ave., Garden City, N. Y. 1917
- Gia Russo, Paul, 1817 N. Hi Mount Blvd., Milwaukee 8, Wis. 1917
- Gibb, Dale Arthur, *s.w.*, 108 Pleasant St., Franklin, N. H. 1942
- Gibbons, Ray, *Dir.*, 289 Fourth Ave., New York 10, N. Y. 5, 13, 1928
- Gibson, Edwin H., *p.em.*, 70 Byron Ave., Brockton 8, Mass. 1910
- Gibson, Mrs. Elsie Edith, 2732 N. W. 20th St., Oklahoma City, Okla. 1935
- Gibson, John H., 2148 Fifth Ave., W., Seattle 99, Wash. 1917
- Gibson, Percy W., 312 Second Ave., N. E., Waseca, Minn. 1917
- Gibson, Raymond E., *transferred from Disc.*, 119 E. Housatonic St., Pittsfield, Mass. 1917
- Gibson, Royal John, *St.*, 2732 N. W. 20th St., Oklahoma City, Okla. 18, 1935
- Giddings, Gordon L., 115 S. Washington St., Elkhorn, Wis. 1917
- Giersbach, Walter Charles, *Pr.*, Pacific University, Forest Grove, Ore. 1928
- Giffin, Raymond H., 408 Lincoln Ave., Troy, Ohio. 1917
- Gifford, Clarence F., S. Main St., Assonet, Mass. 1917
- Gilbert, Chandler Wright, 6809 Maplewood Ave., Sylvania, Ohio. 242
- Gilbert, Ernest D., 2188 N. High St., Columbus 1, Ohio. 1917
- Gilbert, Lewis Loder, 443 S. Willard St., Burlington, Vt. 1917
- Gilchrist, George E., 18 Speare St., Quincy 69, Mass. 1917
- Gilkey, James Gordon, 252 Union St., Springfield 5, Mass. 1917
- Gilkey, James Gordon, Jr., 7146 S. Luella Ave., Chicago, Ill. 1917
- Gill, Charles O., Orwell, Vt. 1894
- Gill, Clayton Harold, *bus.*, 935 N. Ninth St., Fresno 2, Cal. 1943
- Gill, Harley H., *St.*, 1164 Phelan Bldg., San Francisco 2, Cal. 16, 1911
- Gill, Sumner H., 317 Mill St., Worcester 2, Mass. 1917
- Gillett, Clarence S., *A.B.C.F.M.* 1921
- Gilliland, John R., *bus.*, R.D. 1, Coalton, Ohio. (—) 1917
- Gillis, Hugh Allen, 109 School St., Bennington, Vt. 1917
- Gilman, Clark Edgar, 120 Ninth St., S. E., Mason City, Iowa. 242
- [Gilmore, Arthur E., deceased. 28
- Gilmore, Arthur Harold, 2637 Joppa Ave., Minneapolis 16, Minn. 1914
- Gilmore, Reuben Eugene, 224 Dana Ave., Hyde Park 36, Mass. 1917
- Gilroy, William E., 46 Morton St., Newton Center 59, Mass. 7
- Gist, Nathan H., *p. at l.*, Beekman Tower Hotel, 3 Mitchell Pl., New York 17, N. Y. 1910
- Glasser, James Charles, 315 N. Utica St., Waukegan, Ill. 1917
- Gleason, Basil C., *p.em.*, Veterans Admin. Hospital, Togus, Me. 1925
- Gledhill, George H., 56 Oak St., Boothbay Harbor, Me. 1917
- Glick, Winfred Myron, Rochester, Wis. 1917
- Glover, Carl A., 12 Greene St., Pawtucket, R. I. 1917
- Gloyn, Cyril Kennard, *Pf.*, Occidental College, Los Angeles, Cal. 1940
- Gluvna, Joseph, *p.em.*, 440 Klein Rd., Pittsburg, Pa. 1911
- Goddard, Harvey Warren, *bus.*, 6666 32nd Pl., N. W., Washington 15, D. C. 1927

- Goehring, Walter Richard, S. Main St., Centerville, Mass.
- Georgizian, Arsen A., 218 Salem St., Salem Depot, N. H.
- Goff, Asa O., *bus.*, Waverly, Ohio. (—)
- Gold A. Reginald, 310 S. Main St., Perry, Mich.
- Gold, William J., 37 E. Fulton St., Gloversville, N. Y. 1941
- Goldsmith, Willis Laiten, 610 Mill St., Porterville, Cal.
- Goltz, William E., 434 Linden St., Hartford, Mich. 1919
- Gomke, Edwin Chris, *Ch. U. S. Army.* 1942
- Gonigam, Cyrus M., 43 Lake St., Pulaski, N. Y.
- Gonzalez, Carlos Pilar, 8 Arenas St., Ponce, P. R.
- Gooch, William S., Kittery Point, Me. 1914
- Good, Charles M., Haven, Kans.
- Goodale, Theodore Nelson, 36 Ascutney St., Windsor, Vt. 1942
- Goodboy, Oscar, Cannon Ball, N. D. 1928
- Goodell, Horace H., R. 5, Frankfort, Ind.
- Goodenough, Giles F., Pomfret Center, Conn. 1896
- [Goodheart, Simon Francis, deceased. 28
- Gooding, Ernest Alfred, Jr., 53 Middle St., Hallowell, Me.
- [Goodliffe, George E., deceased.
- *Goodman, F. S., R. 1, Box 167, Dover, N. C. 1927
- Goodrich, Chauncey William, 10 Boody St., Brunswick, Me. 1893
- [Goodrow, William W., *standing withdrawn.*
- Goodsell, Fred Field, 289 Woodward St., Waban 68, Mass. 10, 1905
- Goodson, Albert John, Box 175, Almena, Kans.
- Goodwin, Frank J., 221 Pomona Ave., Long Beach, Cal. 1888
- [Goodwin, Samuel Henry, deceased. 28
- Goodwin, Sherman, Townsend, Mass. 1898
- Goodwin, Thomas Arthur, *St.*, 122 W. Franklin Ave., Minneapolis 4, Minn. 10, 17, 1921
- Gordon, Alexander D., *Pf.*, University of Missouri, Columbia, Mo. 1929
- *Gordon, Alexander Houston, *s.w.*, 1651 S. Lawndale Ave., Chicago, Ill. 1941
- Gordon, Edwin R., Main St., Dudley, Mass.
- Gordon, Ernest, *Paisley Abbey, Paisley, Scotland.* 1948
- Gordon, Harry B., 25 E. Benton St., Naperville, Ill.
- Gordon, John, *p.em.*, 952 N. Main St., Rockford, Ill. 1900
- Gordon, S. Gerald, 398 Willett Ave., East Providence, R. I.
- *Gordon, Thomas, *Pf.*, Idaho State School, Nampa, Ida. 1917
- Goslin, Martin Leland, 731 Monticello St., Evanston, Ill.
- Gosnell, Frank L., 42 N. Main St., Carthage, N. Y.
- Goto, Masaichi, Box 1384, 2354 Liliha St., Honolulu, Oahu, T. H.
- Goude, Stuart V., *Ch. U. S. Army.* 1920
- Goudey, Charles Francis, 7625 Linwood Ave., Detroit 6, Mich.
- Gough, Roger Whitfield, 421 W. Greene St., Piqua, Ohio.
- Gould, Benjamin, P. O. Box 425, Los Altos, Cal. 1903
- Gould, Clarence B., 126 Chestnut St., Albany, N. Y.
- Gould, Everett W., Box 50, Castalia, Ohio.
- Gould, Howard D., *Ch. W. S. Air Force.* 1942
- Gould, John Harold, *p.em.*, 1115 Washington St., Lanesville, Mass. 1904
- Gould, Ralph E., Berkshire, N. Y.
- Gould, Stanley A., 182 Parker St., Lawrence, Mass.
- Gould, Walter Hollis, 75 S. Main St., Northfield, Vt. 1917
- Gozzo, Salvatore C., 243 Lawton Ave., Cliffside Park, N. J.
- Gractz, Herbert D., 117 N. Main St., Avon Park, Fla.
- Graf, Stanley W., 535 S. Hoover St., Los Angeles 5, Cal.
- Graf, Walter Christoph, 744½ W. Grand Ave., Beloit, Wis. 1903
- Graffam, William L., *i.d.w.*, 100 St. Mary's St., Boston 15, Mass. 1949
- Gragg, Ira T., 4015 Fair Ave., Saint Louis 15, Mo.
- Graham, David, Hudson, S. D.
- Graham, James G., *p.o.d.*, 5240 Reno Rd., N. W., Washington 15, D. C. 1924
- Graham, James William L., *Box 84, Gatun, Canal Zone.* 1923
- Graham, John J. G., R. 2, El Dorado, Kans. 1894
- Graham, Percy Lenwood, 74005 Fulton St., Armada, Mich.
- Graham, Roscoe, *p.em.*, 2977 N. Maryland Ave., Milwaukee 11, Wis. 1907
- Graham, William Brantly, Box 19, Knoxville, Ga.
- Granger, Armor Lanson, Jr., 2302 Roanoke Ave., Newport News, Va.
- Granger, Lawrence Douglas, *Ch.*, P. O. Box 683, Angels Camp, Cal. 1926
- Granstrom, Elmer N., Atkinson Home, Newbury, Vt. 1930
- Grant, E. Milton, 466 Main St., Harwichport, Mass.
- Grant, Ernest C., 6557 Reuter Ave., Dearborn, Mich.
- Grant, Frederick L., South Windham, Conn. 1895
- Grant, James A. G., 111-49 143rd St., Jamaica 4, N. Y.
- Grant, Martin Lee, 215 Miller Ave., West Terre Haute, Ind.
- Grant, Robert D., *transferred from Meth.*, Hall, N. Y.
- Gratton, John, 130 Wendell Ave., Pittsfield, Mass.
- Grauman, Edward D., *p. at l.*, 6636 N. E. 26th Ave., Portland 11, Ore. 1923
- Graves, Lawrence Dewey, 28 Dennison St., Oxford, Mich.
- Gray, Adrian Keith, R. D., Bogota, Ill.
- Gray, Arthur Douglass, 5712 Prairie Ave., Chicago 37, Ill. 5
- Gray, G. Charles, 3530 Charlotte St., Kansas City 2, Mo.
- Gray, Henry David, Oneonta Cong. Church, South Pasadena, Cal. 7
- Gray, Kenneth Vernon, 74 Pine St., South Paris, Me.
- Gray, Leonard B., Main St., East Douglas, Mass.
- Gray, Orley E., Milmine, Ill.
- Gray, Thomas, 435 S. Holmes Ave., Kirkwood 22, Mo. 1900
- Grean, Stanley W., *Pf.*, Box U-54, University of Connecticut, New London, Conn. 1946
- Green, Carl L., 318 S. Garfield Ave., Hastings, Neb.
- Green, Erastus H., *Sec.*, 219 Stone Ave., Clarks Summit, Pa. 1930
- Green, Ida Augusta, Newfields, N. H.
- Green, James E., 410 Denmark St., Goldsboro, N. C.
- †Green, John C., *p.em.*, *Ottawa, Ontario, Canada.* 1897
- Green, John F. C., 322 Olive Ave., McKeesport, Pa.
- Green, Marvin Russell, 34 Providence St., Woonsocket, R. I.
- Green, Sigfrid E., *R.E.*, 4593 Hamilton Ave., San Diego, Cal. 1915
- Green, Thomas J., High Falls, N. C. 1915
- Greene, Mrs. Alida A., 139 Church St., Lockport, N. Y. 1903
- Greene, Charles W., *Ev.*, 714 N. Central Ave., Glendale 3, Cal. 1913
- Greene, Frederick Davis, Vineyard Haven, Mass. 1889
- Greene, George Louis, 328 Courtland St., Park Ridge, Ill.
- Greene, Louis, 142 Broad Blvd., Cuyahoga Falls, Ohio.
- Greene, Shirley E., *Sec.*, Merom, Ind. 13, 1936

- Greene, Stephen Cutler, Island Pond, Vt.
 [Greene, Theodore Ainsworth, deceased. 28
 Greenlaw, Earle Damon, *Ch. U. S. Navy.* 1939
 Greenlee, Clyde W., 60 60th Pl., Long Beach
 3, Cal. 1900
 Greenley, Jay Hiram, *bus.*, 93 Monticello Pl.,
 Buffalo 14, N. Y. 1912
 Greenough, George Earl, Auburn, N. Y. 242, 1951
 Greensmith, Horace C., 1369 Dyre St., Phila-
 delphia 24, Pa.
 Greenwood, Victor L., 435 Farmington Ave.,
 Hartford 5, Conn. 1902
 Greenwood, Walter R., 26 School St., Rock-
 port, Mass.
 Greep, Miss Orpha E., 111 S. W. Third St.,
 Galva, Ill. 1914
 Gregg, Arthur Eugene, Southworth St., Deep
 River, Conn. 1907
 Gregg, Geraldine, *Dir. R.E.*, 2028 Washburn
 St., Topeka, Kans. 1949
 Gregg, John Hinton, 1039 Yale Ave., Fresno,
 Cal.
 Gregg, Theodore Hinsdale, Barton, Vt.
 Gregory, Alfred E., 505 Center St., Waukesha,
 Wis.
 Gregory, Joseph George, 8 King St., Grove-
 land, Mass.
 Gregory, Lillian S., Jericho Center, Vt.
 Gregory, Philip Edwin, 726 Glennyre St.,
 Laguna Beach, Cal.
 Gregory, William Edgar, *Pf.*, College of the
 Pacific, Stockton 4, Cal. 1937
 Gressley, Minor M., 6030 N. Main St., Day-
 ton 5, Ohio.
 Grey, Alfred Daniel, Box 467, Tehachapi, Cal. 1914
 Grey, Robert M., 5 Francis St., Woburn,
 Mass.
 Grieb, Edmund, Box 294, Fairfield, Neb. 1891
 Griffin, Dale F., North Woodbury, Conn.
 Griffin, Johnson Linwood, 1411 Fishermans
 Rd., Norfolk 3, Va.
 Griffing, Augustus H., Box 71, Paia, Maui,
 T. H.
 Griffith, Barbara Marjorie, Portland, N. Y. 242
 Griffith, P. M., R. D. 4, Milton, Fla.
 Griffith, William Edward, 919 S. Union Ave.,
 Los Angeles 15, Cal. 1898
 Griffiths, William Taylor, 1058 E. 21st St.,
 Brooklyn 10, N. Y.
 Grile, Noah E., *bus.*, Albany, Ind. 1929
 Grimes, Harry, *p.em.*, 7 Moseley Ave., New-
 buryport, Mass. 1908
 Grimm, Robert E., *p.o.d.*, 320 Chapel St.,
 Pickstown, S. D. 1949
 Grimshaw, Eric W., 1 Wood Lane, Aeton
 Center, Mass.
 Grissom, Raymond T., Pittsboro, N. C.
 Grissom, William A., 414 N. High St., Frank-
 lin, Va.
 Griswold, Kenneth P., 407 N. Saginaw St.,
 Durand, Mich.
 †Grobel, William Kendrick, *Pf.*, *Oslo, Norway.* 1936
 Groetsma, Frederic, 39 Forest St., Newton
 Highlands 61, Mass.
 Groezinger, Christian, 111 E. Malta Rd.,
 Oak Ridge, Tenn. 1901
 Gross, Fred William, P.O. Box 597, Lodi, Cal.
 Gross, John D., Box 157, Hallam, Neb.
 Grosz, Martin H., Box 67, New Leipzig, N. D.
 *Groves, John W., Jr., Box 561, 404 Saunders
 St., Sanford, N. C. 1921
 Grow, Roger Dana, Box 146, Clay Center,
 Neb. 242
 Grubaugh, Leon Earl, *St.*, 3380 Bellaire St.,
 Denver, Colo. 18, 1922
 Gruman, Lawrence Lowell, *Pf.*, Berea College,
 Berea, Ky. 242, 1951
 Grupe, Frederick W., Wadhams, N. Y. 1896
 Gudmundsson, Gudmund B., 314 S. Flower
 St., Brea, Cal.
 Guest, William Harry, 1631 J Street, Lincoln
 8, Neb.
 Guilbert, Edward S., Box 56, Clifton, Ill.
 Guild, Austin W., Water St., Assonet, Mass.
 Guild, George E., *bus.*, 3920 S. E. Belmont St.,
 Portland, Ore. 1916
- Guiles, Austin Philip, *Pf.*, 65 Sylvan Ave.,
 Newton 58, Mass. 1924
 Gullen, George Edgar, *Pf.*, 914 Lafayette
 Bldg., Detroit 26, Mich. 1909
 Gunther, Edmund E., *bus.*, 2329 W. Grand
 Blvd., Detroit, Mich. 1912
 Guptill, Nathanael M., T., 26 Shute Path,
 Newton Center 59, Mass. 5, 1943
 Gustafson, Carl Theodore, Box 187, Benicia,
 Cal. 243
 Gustafson, James Moody, Old Post Rd., North-
 ford, Conn. 243
 [Gustin, Byron Freeto, deceased. 28
 Guthrie, Arthur R., R. D., Perry, N. Y.
 Guthrie, Clarence E., *Y.M.C.A.*, Eau Claire,
 Wis. 1927
 Gutjahr, Edwin C., Box 303, Fairfax, S. D.
 Gutry, Norman R., *s.w.*, 696 Park Ave., Piqua,
 Ohio. 1933
 Guy, Elliott L., 1414 Randolph St., Savan-
 nah, Ga. 1947
 Gwaltney, Edwin C., 1 W. Pearl St., Green-
 wood, Ind.
 Gwaltney, Ivan W., 617 N. West St., Lebanon,
 Ind.
 [Gwaltney, John Clarence, deceased. 28
 Gysan, William Herman, *p.o.d.*, 47 Hillside
 Ter., Belmont, Mass. 1918
- Haas, Ray DeP., 950 Main St., Haverhill,
 Mass.
 Haase, George K. A., 58 N. Main St., Bain-
 bridge, N. Y.
 Haberlin, Arthur Garfield, 338 Broadmoor
 Ave., Pittsburgh 16, Pa.
 Hachtmann, Hans, *Dona Otilia, % Snr.*
Albino Ritt, Boa Esperanca, via Cerro Largo,
Rio Grande do Sul, Brazil, S. A. 1913
 Haeck, Augustus C., 607 Priscilla Way, Clare-
 mont, Cal. 1901
 Hackett, Allen, 826 N. Union Blvd., Saint
 Louis, Mo.
 Hadidian, Yervant H., 71 Lincoln St., Water-
 town 72, Mass.
 Hadley, Theodore B., Hampstead, N. H.
 Haecker, Milo Claude, 5224 S. E. Boise St.,
 Portland 6, Ore.
 Haehlen, Maurice L., 403 Third Ave., Eau
 Claire, Wis. 11
 Haemmelmann, Herbert C., 401 Forest Ave.,
 Laurel, Mont.
 Haemmelmann, Howard Karl, Glen Ullin,
 N. D.
 Hagan, Frederick W., 2558 46th St., San
 Francisco, Cal. 1912
 Haggard, Auburn Franklin, P.O. Box 270,
 Trotwood, Ohio.
 *Hahn, Albert Gottfried, Heidelberg College,
 Tiffin, Ohio. 1944
 Hahn, Clement F., 15 Brookline St., Worces-
 ter 3, Mass.
 Hailey, James Russell, Box 446, Elon College,
 N. C. 1950
 Hailwood, James W., *p.o.d.*, Andes, N. Y. 1916
 Hainer, Addison Merlin, Box 185, Malta, Ill.
 Hainer, Herbert M., *transferred from Bapt.*,
 56 Wheeler St., Winsted, Conn.
 Haines, Johnson A., 31 High St., Littleton,
 N. H.
 Haines, Perry E., Jr., Box 549, Waterbury 20,
 Conn.
 Hainsworth, William O., 1315 W. Hillsdale
 St., Lansing 15, Mich.
 Halajian, Samuel H., 1107 S. Plymouth Rd.,
 Los Angeles 6, Cal.
 Halbert, Leroy A., *bus.*, 5545 Manning Dr.,
 Bethesda 14, Md. 1902
 Haldane, Robert, Sr., 118 Main St., Madison,
 Me.
 Hale, Edward W., 9 Vernon St., Framingham
 Center, Mass.
 Hale, Lincoln Bell, *Pr.*, 1700 Lincoln Ave.,
 Evansville 4, Ind. 1927
 Hale, Morton W., *p.em.*, New Haven, Vt. 1903
 Halfaker, William LeRoy, 4300 Grimes Ave.,
 S., Minneapolis 10, Minn.

- Hall, Alvin R. 3, Monticello, Ind.
 Hall, Basil D., 41 Summer St., Westerly, R. I.
 Hall, Carl D., Eaton, Ill.
 Hall, Carl Franklin, North St., Norfolk, Mass.
 Hall, Frederick Lyman, 32 State St., North Haven, Conn. 1907
 Hall, George Anthony, address unknown. 1912
 Hall, Mrs. Gretchen von Walther Hayes, North St., Norfolk, Mass. 1933
 [Hall, John Rufus, deceased.
 Hall, Marion Ernest, *Intell. U. S. Navy*. 1914
 Hall, Newell K., North Monmouth, Me.
 Hall, Raymond A., T., 12 Overlake Pk., Burlington, Vt. 1931
 Hall, Robert L., 215 W. Sixth St., Michigan City, Ind.
 Hall, Russell, *bus.*, 22 Grant St., Utica 3, N. Y. 1924
 Hall, W. Walter, P.O. Box 38, Carlisle, Mass.
 Hall, Willard B., Newport, Wash.
 Hall, William Melvin, *Edu.*, 815 Bonfoy Ave., Colorado Springs, Colo. 1918
 Hall, Winthrop Goddard, 46 Tirrell St., Worcester 3, Mass. 243
 Halladay, William Lovel, R.D. 1, Sunfield, Mich. 1924
 Hallauer, Gerald G., 321 S. Moore St., Algona, Iowa.
 Halliday, Ernest M., 2 Grace Ct., Brooklyn 2, N. Y. 1913
 Hallock, Raymond T., 84 W. Mineola Ave., Valley Stream, N. Y.
 Hallowell, George D., Ocean St., Marshfield, Mass.
 Halme, Omar Gideon, 1345 Alvarado Ter., Los Angeles 6, Cal.
 Halstead, George W., 1101 Grand Ave., Everett, Wash.
 Halverson, Marvin Pierce, *Sec.*, 297 Fourth Ave., New York 10, N. Y. 6, 1942
 Hamalainen, Eino J., 72 Powder Mill Rd., Maynard, Mass.
 Hamans, Thomas C., 1001 Manly St., Raleigh, N. C.
 Hambrick, Edwin G., 6 Elm St., Cortland, N. Y.
 Hamilton, Charles G., *Lib.*, 5304 Augusta St., Glen Mar Pk., Washington 16, D. C. 1928
 Hamilton, Frank Roosevelt, *Ch. U. S. Navy*. 1925
 Hamilton, George Victor, *p.em.*, 583 Shippan Ave., Stamford, Conn. 1912
 Hamilton, Gilbert M., Lisbon Falls, Me. 1891
 Hamilton, William John, Jr., 48 Bellevue St., West Roxbury 32, Mass.
 Hamilton, Willis Crosby, address unknown. 1924
 Hamlin, William R., Changewater Rd., Washington, N. J. 1905
 Hamm, David L., *A.B.C.F.M.* 1943
 [Hamm, Robert F., *standing withdrawn*.
 Hammitt, Mrs. Rachel Lucy Rogers, 9750 S. W. Lancaster St., Portland 19, Ore. 1917
 Hammond, Joseph Albert, R. 1, Saco, Me.
 Hammond, William E., Walker, Minn.
 Hammons, John W., Bow St., North Reading, Mass.
 Hampel, Robert S., Box 274, Aurora, Ore.
 Hampton, William R., 36 First Ave., Bay Shore, N. Y.
 Hanchett, John Corliss, P.O. Box 419, Kellogg, Ida.
 Hancock, John L., 236 W. Pleasant St., Dunkirk, Ind.
 Hancock, Lambreth E., P.O. Box 607, Ramona, Cal.
 Handanian, Karnek A., *bus.*, Draper St., Brookfield, Mass. 1921
 [Handsaker, Mrs. Alice Mae, deceased. 28
 Handsaker, John J., 6917 S. E. Holgate Blvd., Portland 6, Ore. 1901
 Hangen, Emerson G., 241 Cedar Ave., Long Beach 2, Cal. 13
 Hankovsky, George, 2223 Delaware Ave., Swissvale 18, Pa.
 [Hanna, John Baker, *transferred to Episc.*
 Hannar, George Washington, P.O. Box 1241, Burlington, N. C.
 Hanning, John A., 311 E. Sixth St., Ontario, Cal. 1907
 Hanning, Harold S., 87 Main St., Saint Johnsbury, Vt.
 Hanscom, Bertram B., 3679 Reedham Rd., Cleveland 20, Ohio.
 Hanscom, Clarence Walter, Plainview, Neb.
 Hanscom, Frederick L., Nashua, Iowa.
 Hansen, Carl Albert, *Asso. St.*, 37 Garden St., Hartford 5, Conn. 16, 1942
 Hansen, Lloyd W., 311 W. Sixth St., Morris, Minn.
 Hansen, Niel E., *Dir.*, 19 S. La Salle St., Chicago 3, Ill. 16, 1920
 Hansen, William A., Hotel Jacumba, Jacumba, Cal. 1908
 Hanson, Anton M., *bus.*, 3461 Las Palmas, Glendale 8, Cal. 1904
 Hanson, Charles W., 515 Boulevard, La Grange, Ga.
 Hanson, Peter J., Hanska, Minn. 1920
 [Harald, John Waldemar, deceased. 28
 Harcey, Frank B., Mantorville, Minn.
 Harcastle, Howard S., Chuckatuck, Va.
 Hardin, Arthur L., *bus.*, 1712 36th St., N., Birmingham, Ala. 1941
 Harding, Chauncey M., 9 High St., North Berwick, Me.
 Harding, Robert James, Jeffersonville, Vt.
 Harding, Thomas Henry, Sandstone, Minn.
 Hardy, Ray Morton, *s.w.*, 1034 Ford Blvd., Detroit 23, Mich. 1911
 Hargett, Frederick A., 926 Lincoln St., Greensboro, N. C.
 Hargreaves, Theophilus C., Lacon, Ill.
 Hargrove, James A., Manson, N. C.
 Hargrove, James M., 418 Pettigrew St., Henderson, N. C.
 *Harju, Andrew A., 822 Coyne Ave., Ashtabula, Ohio.
 Harlow, Samuel Ralph, *Pf.*, 307 Prospect Hts., Northampton, Mass. 1912
 Harmon, Willard P., *p.em.*, 307 Amherst Ave., Ticonderoga, N. Y. 1894
 Harper, Charles W., R. 1, Lawrenceburg, Ind. 1907
 Harper, John H., DePue, Ill.
 Harpole, Ralph O., *Ch. U. S. Navy*. 1919
 Harrell, Delbert Earl, 518 19th Ave., N., South Saint Paul, Minn.
 Harrell, Emmitt R., *transferred from Disc.*, R. D. 1, Ravenna, Ohio.
 Harrell, Stanley C., 1010 W. Markham Ave., Durham, N. C. 5
 Harrell, William O., Greenwood, Neb. 1928
 Harrer, John A., *Lib.*, 14 Beacon St., Boston 8, Mass. 1918
 Harris, Albert S., Sand Hill Church, Aberdeen, N. C.
 Harris, C. Basil, P.O. Box 100, Kittery Point, Me.
 Harris, Charles A., 1400 Lead St., Norfolk, Va. 1907
 Harris, Clyde C., Orlando, Fla. 1915
 Harris, Emerson Wesley, 48 N. Eighth Ave., Sturgeon Bay, Wis.
 Harris, Erdman, *Pf.*, Shady Side Academy, Pittsburgh 15, Pa. 1925
 Harris, Howard Leroy, *p.o.d.*, 21 E. Church St., Xenia, Ohio. 243, 1951
 Harris, James A., R. 3, Middleburg, N. C.
 Harris, Lyndon Paul, 217 Green St., Edwardsville, Kingston, Pa.
 Harris, Pierson Penrose, 227 S. Main St., Scranton 4, Pa.
 Harris, R. S., 509½ Lyon St., Durham, N. C.
 Harris, Ralph Everett, 305 S. Wilbur Ave., Sayre, Pa. 1925
 Harris, Ralph Andre, 205 N. Washington St., Abingdon, Ill.
 Harris, Wallace H., 301 Cottage Rd., South Portland 7, Me.
 Harrison, Arthur Robert, 46 Pleasant St., Ludlow, Vt.
 Harrison, Charles Harvey, 30 Lansdowne St., Fredericton, New Brunswick, Canada. 1903

- Harrison, Fred, 120 E. Jackson St., Ottawa, Ill. 1891
- Harrison, Hiram Blake, *p.em.*, 915 W. Burchett St., Glendale, Cal. 1891
- Harrison, Joseph V., West Townshend, Vt. 1929
- Harrison, William, 6104 N. 18th St., Arlington, Va. 1924
- Harrod, B. C., 1115 54th St., Newport News, Va. 1900
- Harrold, Delmar, R. 1, Warren, Ind. 1902
- Harshfield, M. Clark, *Dir. R.E.*, *p. at e.*, 233 E. St. Charles St., Rapid City, S. D. 1939
- Hart, E. Belden, *Y.M.C.A.*, 100 Gibbs St., Rochester 1, N. Y. 1911
- Hart, Edward A., Nassel, Wash. 1923
- Hart, Gerald, 910 Laurel St., Fairfield, Ill. 1914
- Hart, Iral Alva, *T.*, Thorsby Institute, P.O. Box 163, Thorsby, Ala. 1914
- Hart, William Coolidge, *Ch. U.S. Air Force.* 1942
- Hart, William Wallace, 279 E. A Street, Colton, Cal. 1900
- Harter, Mrs. Guernsey, 4948 Rosedale Pl., Saint Petersburg, Fla. 1914
- Harter, Melvin H., 4150 Lobos Rd., Woodland Hills, Los Angeles, Cal. 1914
- Hartfiel, Fernando, *Viale, Entre Rios, Argentina, S. A.* 1943
- Hartley, Morley Richard, *p.o.d.*, 831 N. Washington Ave., Lansing 6, Mich. 1915
- Hartman, Frank Talmage, *bus.*, 1303 Stratton St., Nashville, Tenn. 1931
- Hartman, John M., 501 W. Van Buren St., Nappanee, Ind. 1914
- Hartman, Justin J., Sherman, Conn. 1914
- Hartman, Ross Bernard, Rock Rapids, Iowa. 1914
- Hartmark, Arne D., *transferred from Ev. Free, New Brighton, Minn.* 1914
- Hartshorne, Hugh, *Pf.*, 409 Prospect St., New Haven 11, Conn. 6, 1913
- Hartsough, Ray, *i.d.w.*, 20 S. 12th St., Philadelphia 7, Pa. 1937
- Hartung, Lois Joy, P.O. Box 234, Grants, N. M. 1914
- Hartz, George E., Ipswich, S. D. 1914
- Harvey, Charles T., Gen. Del., Burlington, N. C. 1914
- †Harvey, Henry Stinson, *Edu.*, 17 Malverne Ter., Auburndale, Mass. 1943
- Harwood, Douglas H., 10 White St., Lewiston, Me. 1914
- Has-Ellison, John, Welshfield, Ohio. 1914
- Haskell, George William, 2008 W. 70th St., Los Angeles 47, Cal. 1914
- Haskell, Joseph N., *Pf.*, 725 Commonwealth Ave., Boston 15, Mass. 1900
- [Haskell, Joseph Wayne, deceased. 28
- Haskin, Robert F., *bus.*, 1800 Portland Ave., Saint Paul 5, Minn. 1921
- Haskins, Stuart Campbell, 66 Berwick St., Worcester, Mass. 1915
- Hass, Donald James, 232 Shrode St., Monrovia, Cal. 243, 1951
- Hass, Nathaniel, 4412 Mulberry St., Riverside, Cal. 1915
- Hastie, Charles Bradford, Olivet, Mich. 1915
- Hastings, Aubrey E., 22 Arlington St., Dracut Center, Mass. 1915
- Hastings, Edward Hale, Hubbard, Ore. 1915
- Hastings, Leroy Nelson, Jr., East Saint Johnsbury, Vt. 243
- Hastings, William F., *Sec.*, 110 E. 29th St., New York 16, N. Y. 13, 1925
- Hastings, William Walter, Hancock, N. H. 1929
- [Hatch, Charles A., deceased. 1929
- Hatch, David Phillips, 490 Old Post Rd., Fairfield, Conn. 1915
- Hatch, George B., 2 Sylvandale Rd., Jewett City, Conn. 1887
- Hatcher, Harold O., *bus.*, 4610 Wentworth Blvd., Indianapolis 2, Ind. 1936
- Hauck, Charles E., *p.em.*, Olds Hall, Daytona Beach, Fla. 1915
- [Haun, Charles Carroll, *transferred to Presb.* 1915
- Haun, Ray Arthur, 317 N. Osborn St., Ainsworth, Neb. 1915
- [Haupt, Hans H., deceased. 1915
- Hausauer, Albert, Odessa, Wash. 1915
- [Hauserman, Bob Britt, *standing withdrawn.* 1915
- Haven, William LeRoy, Westminster, Vt. 1915
- Havener, Philip Henry, *p.o.d.*, *Union Church, Cristobal, Canal Zone.* 1937
- Haverinen, John H., 9 Morton St., Quincy 69, Mass. 1915
- Hawkes, George Bradley, Plymouth St., North Carver, Mass. 1902
- Hawkes, Thomas A., 1708 Sycamore St., Terre Haute, Ind. 1915
- Hawkins, James Everett, 16 Ashland St., Medford 55, Mass. 1915
- Hawkins, Newman H., Campbell, Neb. 1915
- Hawkinson, Bernard A., Washington Depot, Conn. 1915
- Hawley, Edward Adair, 47 Morgan St., Oberlin, Ohio. 1915
- Hawley, Henry K., *p.em.*, 216 Sylvan Blvd., Winter Park, Fla. 1901
- Hawley, John Amon, 22 Blue Hills Rd., Amherst, Mass. 1915
- Hawley, Walker T., 42 Seminary St., Middlebury, Vt. 1915
- Hawthorne, Kingsley Walter, 162 Sanders Ave., Lowell, Mass. 1915
- Hay, Ellis Walker, 6501 Wydown Blvd., Saint Louis 5, Mo. 1915
- Hay, William Luper, *bus.*, 130 35th St., N. E., Canton 4, Ohio. 1925
- Hayden, Henry Hoyt, *i.d.w.*, Durham, N. H. 1944
- Hayes, Cameron Douglass, 1516 N. Lincoln St., Arlington 1, Va. 1944
- Hayes, Frederick Augustus, 615 Main St., Sauk Centre, Minn. 1914
- Hayes, Frederick D., 106 Pleasant St., Auburn, Me. 1914
- [Haynes, Charles Stillman, deceased. 28
- Haynes, Eugene V., 4819 Franklin Rd., Boise, Ida. 1914
- Hayward, Frederick Downing, 23 Central St., Methuen, Mass. 1909
- Haywood, Harvey, 305 Bragg St., Raleigh, N. C. (—)
- Hazel, Oscar A., P.O. Box 631, Burlington, N. C. 1914
- Hazel, William Jay, Lewis, Iowa. 1914
- Hazeltine, Francis B., 123 King Ave., Columbus, Ohio. 1931
- Hazelton, Roger, *Pf.*, 46 Berwick Rd., Newton Center 59, Mass. 7, 1934
- Hazen, Clarence Arthur, 13 Randall St., Waterbury, Vt. 1914
- Hazzard, Aaron H., Box 25, Lewiston, Mich. 243
- Heacock, Roland T., Box 83, Staffordville, Conn. 1914
- Head, Mrs. Charlotte A., *Dir. R.E.*, 526 N. Euclid Ave., Ontario, Cal. 1932
- Head, Donald W., 526 N. Euclid Ave., Ontario, Cal. 1914
- Head, William W., Box 194, Cathlamet, Wash. 1908
- Headley, Orman T., Bakersfield, Vt. 1914
- Heald, Mrs. Katharine P., 635 Alden Rd., Claremont, Cal. 1896
- Heald, Sanford W., 2038 N. New Jersey St., Indianapolis, Ind. 1914
- Heaps, Allison Ray, Somers, Conn. 1914
- Heaton, Richard Leroy, 28 W. 107th St., Orangeburg, N. Y. 1948
- Heckman, Harold William, Broadus, Mont. 1914
- Heddon, Richard George, 4600 Taft Hgwy., Bakersfield, Cal. 1914
- Hedgebeth, Emmanuel Stuart, 346 First Ave., W., Dickinson, N. D. 1918
- Hedges, James M., P.O. Box 873, Colorado Springs, Colo. 1918
- Hediger, Paul R., 5168 N. 34th St., Milwaukee 9, Wis. 1918
- *Hedrick, Nelson, Belpre, Ohio. 1947
- Heermance, Edgar Laing, 241 Lawrence St., New Haven 11, Conn. 1902
- Heffner, Joseph S., 439 E. 120th St., Cleveland 8, Ohio. 1918

- Heicher, Merlo Karl Wordsworth, 943 E. Foothill Blvd., Altadena, Cal.
- Heidenreich, John F., 103 First St., Riverhead, N. Y.
- Heidler, Robert E., *transferred from Disc.*, Danby, Vt.
- Heidt, John A., 87 Pleasant St., Arlington 74, Mass.
- *Heiglian, Robert H., 742 High St., Hanson, Mass.
- Heikes, Nelson M., R.D. 2, Albion, Me. 1894
- Hein, George, 1107 E. Howell St., Seattle 22, Wash.
- Heineman, Charles P., *A.B.C.F.M.* 1944
- Heininger, Alfred D., 7724 Highway 80, E., El Paso, Tex.
- Heininger, Edward Kline, Edelstein, Ill.
- Heinkel, Cristiano, *Panamá, via Cruz Alta, Rio Grande do Sul, Brazil, S. A.* 1946
- Heino, John F., Box 167, Winlock, Wash.
- Heinrich, Mrs. Barbara Corson, *A.B.C.F.M.* 1950
- Heinrich, John Charles, *A.B.C.F.M.* 1950
- Heitzman, Milton A., *transferred from Meth.*, 406 Galena Blvd., Aurora, Ill.
- Helbig, Mrs. Bertha Browne, 223 W. Will St., Winchester, Ind. 1914
- Held, David M., 9345 50th Ave., Oak Lawn, Ill.
- Held, Frederick G., 22 W. Illinois St., Evansville, Ind. 1910
- Helfenstein, Roy Clifton, 3206 Grove Ave., Richmond 21, Va.
- [Helliens, Clarence Edward, deceased. 28
- Hellwell, George P., 224 N. Second St., Barstow, Cal.
- Hellstrom, Carl Ivar, *p.o.d.*, 15 Claremont Ave., New York 27, N. Y. 1918
- Helman, Harley H., R. 2, New Carlisle, Ohio. 1930
- Helmich, Hartland H., 3601 Locust St., Philadelphia, Pa. (—)
- Helsey, Charles Warren, 1171 Mulvane St., Topeka, Kans.
- Hemberger, Samuel T., 27 Wilson St., Portland, Me.
- Heming, Thomas D., *i.d.w.*, Cutler, Me. 1935
- Hemingway, Ellis L., 20 Malvern Pl., Verona, N. J.
- Hendershot, William H., R.D., Needmore, Pa.
- Henderson, Ira Wennell, 39 Wilson Pl., Freeport, N. Y. 1904
- Henderson, James A., R. 1, Box 82, Manson, N. C. 8
- [Henderson, James W., *standing withdrawn.*
- Henderson, John R., 45 Clarendon Ave., West Rutland, Vt.
- Henderson, Lawrence W., *A.B.C.F.M.* 1945
- Hendrickson, Roy L., 503 E. Yanger St., Lincoln, Kans.
- Henley, Kenneth R., 65 High St., Greenfield, Mass.
- Henley, Norman Forrest, 242 Brown St., Waltham, Mass. 1943
- Henry, Charles E., 207 S. Seventh St., Hiawatha, Kans.
- Henry, Frank Edmons, 225½ W. Fourth St., Ottumwa, Iowa. 1900
- Henry, James Stephen, 210 W. Market St., Scranton, Pa.
- Henry, John Taylor, *bus.*, 819 Davis St., Kalamazoo 44, Mich. 1921
- Henry, Walter S., *bus.*, Yorkville, Ill. 1929
- Henshaw, Don G., *bus.*, 212 Hanna Rd., Toronto 12, Ontario, Canada. 1912
- Henshaw, Thomas Dean, 34 W. Cottage St., Chagrin Falls, Ohio. 1895
- Hentges, Oswald, *Sarandi I, via Cara Sinho, Rio Grande do Sul, Brazil, S. A.* 1939
- Hepler, Orville Melvin, 564 Johnson St., Gary, Ind.
- *Herbert, Lemuel G., McComb, Ohio. 1890
- Herbert, Sherman Howard, Eldorado Springs, Colo. 1906
- †Herberts, Herbert L., *Tokyo, Japan.* 1922
- Herbrecht, Mrs. Helen Line Case, *asst.*, 232 W. Ninth St., Junction City, Kans. 1925
- †Herbrecht, Otto G., 232 W. Ninth St., Junction City, Kans. 1909
- Herholz, Richard E., Rochdale, Mass. 1911
- Herman, Alan Clarke, 140 E. Blake Ave., Columbus 2, Ohio.
- Herman, G. Webster, *bus.*, 1013 Clark St., Akron 6, Ohio. 1928
- Herreman, Keith Edwin, Baldwin, Wis. 243
- Herrick, Bernard Charles, 4411 Ferdinand St., Seattle 8, Wash.
- Herrick, David Seudder, 138 Hancock St., Auburndale 66, Mass. 1894
- Herrington, Donald Cowley, *Ed.*, Sabetha, Kans. 1947
- Herriott, David Paul, 3804 Main Rd., Tiverton, R. I.
- Hertz, Rudolf, Armour, S. D.
- Hess, Burton L., P.O. Box 54, Amesbury, Mass.
- Hess, James M., *A.B.C.F.M.* 1912
- †Hess, Mrs. Jessie B., *p. at l.*, Flushing, N. Y. 1929
- Hess, William Milton, South West Harbor, Me. 1901
- Hester, Harold H., *bus.*, 4144 S. 25th St., Omaha 7, Neb. 1923
- Heuser, Charles L., 18 Eighth Ave., S., Hopkins, Minn.
- Heverly, Harris E., 60 Crescent St., Middletown, Conn.
- Hewgill, Murray Agar, Box 516, Clinton, Mich. 243
- Heyhoe, Albert George, 1901 Grammercy St., Los Angeles, Cal. 1907
- Heyl, Walter C., R. 2, Crystal Lake, Ill. 1906
- Heyworth, John R., 656 W. Barry Ave., Chicago, Ill. 1912
- Hiatt, James V., *bus.*, 668 Hoyt Ave., Muncie, Ind. 1916
- Hickcox, Edward S., 47 Burton St., Hartford 5, Conn.
- Hickman, William C. B., 244 E. Main St., Plymouth, Pa.
- Hicks, Cyril Mearl, *Asso.*, 3380 Bellaire St., Denver, Colo. 16, 1935
- Hicks, Virgil Clement, Canova, S. D.
- Hieb, Louis, Ravenna, Neb.
- Hieb, Stephen Philip, 214 Fourth St., N. E., Little Falls, Minn.
- Higby, Clifford Starr, 860 12th St., Boulder, Colo. 1943
- Higgins, Mrs. Anne H., Chester, Conn. 1946
- Higgins, Arthur E., Chester, Conn.
- Higgins, Forrest Cleveland, 85 Myrtle St., Claremont, N. H.
- Higgins, Louis E., 370 W. Northfield Ave., Livingston, N. J.
- Higgins, Miriam Janet, Northeast Harbor, Me.
- [Higgs, N. E., deceased.
- High, George Truett, Warren, Ind.
- Higuchi, Hiro, 108 E. College St., Oberlin, Ohio. 1935
- Hiiroen, Reino, *My.*, Lock Box 230, Brooklyn, Conn. 1916
- Hildebrand, Edward, 2518 S. McCall St., Sanger, Cal.
- Hildebrandt, Leonard H., 2424 35th Ave., W., Seattle 99, Wash.
- Hildonen, Mrs. Nancy Fickett, *Dir. R.E.*, 26 Summit Ave., Rockport, Mass. 1946
- Hildreth, Ellison Story, *p.em.*, Brooklyn, Conn. 1912
- Hile, Frederic Webb, *Pf.*, 5813 17th St., N. E., Seattle 5, Wash. 1944
- Hilgeman, Alvin P., *Edu.*, State Hospital, Modesto, Cal. 1932
- Hill, Albert L., 158 Brace Rd., West Hartford 7, Conn. 1893
- Hill, Charles F., 200 Brown Ave., Terre Haute, Ind.
- Hill, Charles M., Box 1306, Elburn, Ill.
- Hill, George Wilson Crockett, *p.em.*, Sunset Farm, West Hartford 7, Conn. 1895
- Hill, Joseph D., 913 E. Davie St., Raleigh, N. C.
- Hill, Lester Alvah, R.D. 3, Liberty, Ind.
- Hill, Randolph Hooker, Kent, Conn. 1931

- Hill, W. J., P.O. Box 51, Pell City, Ala.
 Hill, William Ely, Gen. Del., La Grange, Ill. 1914
 Hill, William H., 1737 Jackson St., Dubuque, Iowa.
 Hill, William John, 234 Washington St., West Pittston, Pa.
 Hillary, Mark, *Ch.*, 9101 Old Georgetown Rd., Bethesda, Md. 1920
 Hiller, Wilbert W., Endicott, Wash.
 Hilliker, Clifford W., Box 58, 211 Walnut St., Bangor, Mich.
 Hills, James A., *Ed.*, 1022 29th St., Sacramento, Cal. 1917
 Hinderks, Preston S., 603 College Ave., Iowa Falls, Iowa.
 Hindle, William, Kent, Conn.
 [Hindley, John George, deceased.
 Hinkelman, Roswell F., 31 Maple St., Bristol, Conn.
 Hinton, George Warren, 33-21 102nd St., Corona, N. Y.
 Hirling, Jacob L., *Pf.*, 1200 Simpson St., Evanston, Ill. 1913
 Hiron, Frank T., Box 302, Garrison, N. D.
 Hirschhoff, Ernest Herbert, 112 Cheney St., Orange, Mass.
 Hirtle, Ralph Lincoln, *transferred from Meth.*, 19 Pleasant St., Farmington, N. H.
 Hirzel, Heinrich, *Marupara, via Cachoeira, Rio Grande do Sul, Brazil, S. A.* 1922
 Hitchcock, Henry S., 17 Church St., Ware, Mass. 1915
 Hivale, Bhaskar P., *Pf.*, *Wilson College, Ahmednagar, India.* 1920
 Hoag, William Dixon, Old Lyme, Conn.
 Hoagland, Lars Nilsen, *Vestie Vinnes, Voagy, via Bergen, Norway.* 1904
 Hoare, William James, Box 57, Wheatland, Wyo.
 Hoats, Elmer E., 210 Elvin Ct., Lansing, Mich.
 Hobensack, Roslyn Paul, *T.*, Happy Valley School, Pomona, N. Y. 1932
 Hochstatter, Jonathan H., 1349 Le Mar Dr., Cincinnati 38, Ohio.
 Hochwald, Earle C., 1860 Chapman Ave., East Cleveland 12, Ohio.
 Hodgen, Robert J., Highland Ter., Gilbertville, Mass.
 Hodges, Charles A., *Pf.*, Orangeburg, S. C. (—)
 Hodges, Charles Ross, 114 Prospect St., Norwich, Conn.
 Hodges, Clifton, 116 Hadley St., Mount Airy, N. C.
 Hodges, Deane Llewellyn, 2 Winter St., Plymouth, N. H.
 Hodges, Graham R., 349 Amherst Ave., Teconderoga, N. Y.
 Hodgkins, Laforest Edmund, 898 Middle St., Bath, Me.
 Hodgson, William Robert, *p.o.d.*, 211 Warwick Rd., Kenilworth, Ill. 1923
 Hoersch, Albert H., Treynor, Iowa.
 Hoersch, Henry, Hosmer, S. D.
 Hoersch, John, 410 Third Ave., Mobridge, S. D.
 Hoffman, Arthur Martin, Box 141, Culbertson, Neb. 243, 1951
 Hoffman, Christian H., P.O. Box 586, Tehachapi, Cal.
 Hoffman, Ralph J., *Pf.*, 1507 Mulberry St., Yankton, S. D. 1943
 Hoffman, Robert, Wild Rose, Wis. 1913
 Hoffman, Robert W., 135 Main St., Terryville, Conn.
 Hoffman, Thomas N., R. D. 2, Fox Lake, Wis. 1910
 Hoffmann, Arthur Martin, Box 141, Culbertson, Neb.
 Hogan, Daniel, 809 Romona Ave., Corona, Cal. 1918
 Hogan, William E., *i.d.w.*, 347 Madison Ave., New York 17, N. Y.
 Hoggatt, William S., R. D. 1, Westboro, Ohio. 1918
 Hogue, Harland E., *Pf.*, 1019 Columbia St., Claremont, Cal. 6, 1933
 Hogue, S. Mark, 1989 Westwood Blvd., Los Angeles 24, Cal.
 Hokkanen, William H., 728 41st St., Brooklyn 32, N. Y.
 Holbrook, Chalmers, *p.o.d.*, Millbrook, N. Y. 1913
 Holbrook, Clyde Amos, *Ed.*, 78 S. Professor St., Oberlin, Ohio. 1937
 Holcomb, Mrs. Fern, *T.*, 305 S. Baron St., Eaton, Ohio. 1947
 Holden, Edwin Roy, Stepany Depot, Conn. 1921
 [Holden, John Lemley, deceased. 28
 Holder, Joseph Augustine Theodore, *Ev.*, 184 Taylor St., Orange, N. J. 1921
 Hofman, Paul D., *bus.*, 911 E. Cypress Ave., Burbank, Cal. 1918
 Holgate, A. Rawson, Canaan, N. Y.
 Holland, Hugh Patrick, Jr., Rutland, Vt. 1933
 Holland, John Jasper, R. 2, Box 12, Holland, Va. 1926
 Hollenshead, David S., Needmore, Pa. 1925
 Hollerorth, Hugo J., *transferred from E. and R., Dir. R.E.*, 1706 S. Fifth Ave., Maywood, Ill. 1949
 Holloway, George R., 1021 35th St., Newport News, Va.
 Holloway, Vernon Howard, Box 72, Granville, Ohio.
 *Holloway, William M., Ridgeway, N. C. 1925
 Hollowell, Otto C., Albany, Ind.
 Holman, Glenn Paul, 5606 S. Warner St., Tacoma 9, Wash. 1938
 Holmer, Earl A., *bus.*, 54 Morton St., New York 14, N. Y. 1946
 *Holmes, G. D., Graham, N. C. 1939
 Holmes, John Andrew, Villa Raymond Hotel, 455 N. Raymond Ave., Pasadena, Cal. 1901
 [Holmes, Kenneth D., *standing withdrawn.*
 Holmes, Mons C., *bus.*, 77 Woodford St., Portland 5, Me. 1917
 Holmes, Norman A., *p.em.*, 1825 Hope St., New Orleans, La. 1918
 Holmes, Ralph A., *s.w.*, 2264 W. 107th Pl., Chicago 43, Ill. 1938
 Holopainen, Victor, R. 1, Box 58, Aurora, Minn.
 [Holp, Lincoln Archer, deceased. 28
 Holt, Horace L., 32 Harden Ave., Camden, Me. 1904
 Holt, Kilburn Kendrick, 210 Sixth St., New Richland, Minn.
 Holton, H. Stanley, 7 Chestnut St., Newburyport, Mass. 1929
 Holton, Horace F., 25 Belair Rd., Wellesley 81, Mass. 1905
 Holway, Theodore T., *Lakes Rd., R.M.D. 1, Duncan, Vancouver Island, British Columbia, Canada.* 1896
 Homme, Tobias A. S., 4719 Harbinson Ave., La Mesa, Cal. 1920
 Hood, Charles Francis, P.O. Box 86, LeRaysville, Pa.
 Hood, Howard E., Hinsdale, N. H.
 Hood, Nicholas, 2401 Bienville Ave., New Orleans, La. 17
 Hook, Archie Hine, *St.*, 720 14th Ave., N., Seattle 2, Wash. 5, 8, 18, 1923
 Hooker, James H., R. D. 2, Box 46, Graham, N. C.
 Hooten, George M., Jr., 2288 Elm St., Manchester, N. H.
 Hoover, Henry C., 6437 W. 33rd St., Berwyn, Ill.
 Hopkins, Charles Howard, *Pf.*, 105 Spring Glen Ter., Hamden 14, Conn. 1936
 Hopkins, William H., 640 Berkeley Ave., Claremont, Cal. 1894
 Horak, Miloslav S., Silver Lake, Minn.
 Horn, Howard Paul, 9 Chestnut St., Pittsfield, N. H.
 Hornbuckle, Kenneth G., Park Manor Church, Chicago, Ill.
 Horning, Lawrence, 68 State St., Newaygo, Mich.
 Horning, John Henry, 115 E. 14th Ave., Hutchinson, Kans.
 Horsman, Ruth M., Peacham, Vt.

- Horst, George C., *bus.*, 1617 Pennsylvania Blvd., Philadelphia 3, Pa. 1925
 Horton, Douglas, *Sec.*, 287 Fourth Ave., New York 10, N. Y. 5, 7, 8, 13, 14, 1915
 Horton, Matthew H., Conewango Valley, N. Y. 1925
 Horton, Roger Plant, 202 Woodford St., Portland 5, Me. 1925
 Horton, Walter Marshall, *Pf.*, 248 Oak St., Oberlin, Ohio. 1919
 Horvath, Theodore S., East Bloomfield, N. Y.
 Hosford, Lisie Raymond, *Pf.*, 918 Fourth St., Las Vegas, N. M. 1928
 Hosking, William Thomas, 1105 Milwaukee St., Kewaunee, Wis.
 Hoskins, Fred, 166 N. Kenilworth Ave., Oak Park, Ill. 13
 Hoskinson, Charles C., 437 S. Tremont St., Kenawee, Ill.
 Hostetler, Elmer J., R. 1, Chardon, Ohio.
 Hotchkiss, Albert B., 608 Willis Ave., Syracuse, N. Y.
 Hotchkiss, Wesley A., *Sec.*, 287 Fourth Ave., New York 10, N. Y. 12, 1945
 Houck, John W., 1749 Grand Concourse, New York 53, N. Y.
 Houghton, Albert Victor, *bus.*, 1727 Rheem Ave., Richmond, Cal. 1920
 Houghton, Ola R., *p.em.*, Wallingford, Vt. 1909
 Houghton, Roy Martin, *p.em.*, 21 Highland St., New Haven 11, Conn. 1905
 Houk, Thomas Leroy, R. 3, Lebanon, Ind.
 Houlding, Ernest W., 1802 Fairview St., Berkeley 3, Cal.
 Houldsworth, Francis Howard, P.O. Box 1402, Wakeman, Ohio. 243
 Houn, Julius, *p.em.*, 1715 W. P Street, Gering, Neb. 1919
 House, Loren Gaylord, Jr., Danville, Vt.
 House, Robert Lee, 265 Bennett St., Southern Pines, N. C. 8
 Houser, Charles MacMillan, 4126 Ingersoll Ave., Des Moines 12, Iowa. 6
 Houston, Stanley L., Redding, Conn.
 Hovland, Clarence Warren, *Pf.*, Oregon State College, Corvallis, Ore. 1943
 Howard, Brittain J., *bus.*, 230 McCauley St., Chapel Hill, N. C. 1919
 Howard, Charles E., R. 3, Veedersburg, Ind. 1914
 Howard, Donald B., Cornish Flat, N. H. 1934
 Howard, Edwin Rollo, (*Ch. U. S. Navy.*) 5040 Rowland Ave., Kansas City, Kans.
 Howard, Irving E., 3 Homestead Ave., Worcester 3, Mass.
 Howard, J. R., Oriental, N. C.
 Howard, Judson D., Main St., Lancaster, Mass.
 Howard, Neil Runnells, 16 Pleasant St., South Natick, Mass. 243
 Howard, W. R., Haw River, N. C.
 Howe, William Thompson, 139 Sycamore St., Somerville 45, Mass.
 Howell, Joseph Azor, *Sec.*, 110 E. 29th St., New York 16, N. Y. 13, 1942
 Howenstine, William B., Box 95, Ashby, Mass.
 Howie, John Lloyd, *p.em.*, 2350 N. Sayre Ave., Chicago, Ill. 1899
 Howland, Robert I., 151 Exchang St., Millis, Mass.
 Howlett, John Francis, 128 Alderson Ave., Billings, Mont.
 Howlett, Walter Main, *Sec.*, 201 Park Pl., Brooklyn 17, N. Y. 1911
 Howsare, Mrs. Athella M., 705 E. Third St., Tucson, Ariz. 1932
 Howsare, McDaniel, 705 E. Third St., Tucson, Ariz. 8, 1892
 Howson, John Howard, *Pf.*, Vassar College, Poughkeepsie, N. Y. 1932
 Hoy, Jeffrey Douglas, 220 W. Evans Ave., Pueblo, Colo.
 Hoyle, Wayne E., Excelsior, Minn.
 Hoyt, Benjamin B., 728 Walnut St., Osage, Iowa. 1927
 [Hoyt, Frederic V., *standing withdrawn.*
 Hubbard, Hugh W., *A.B.C.F.M.* 1913
 Huber, Calvin, 105 E. Fourth St., Wapato, Wash.
 Huber, Edwin E., Lind, Wash.
 Hudson, Charles Herbert, 940 College Ave., Palo Alto, Cal.
 Hudson, James Calvert, 8 Duncan St., Gloucester, Mass. 1928
 [Hudson, James Douglas, deceased. 29
 Hudson, Louis G., 1 Oak St., Berlin, Mass.
 Hueston, Robert, *p.o.d.*, 405 Buffalo St., Man-nington, W. Va. 1913
 Huetter, Frank W., 65 River St., Madison, Ohio.
 Huff, Marvin E., *bus.*, Norton, Kans. 1927
 Huff, Orland C., Montour, Iowa.
 Huffer, Ralph S., 80 Silver St., Dover, N. H.
 Huffman, Cloma A., *transferred from So. Bapt.*, Ch., Green St., Littleton, Mass. 1940
 Hughes, C. Fosberg, 7100 Mission Rd., Prairie Village 15, Kans. 6
 Hughes, Claire A., La Moille, Iowa.
 Hughes, Edward Daniel, 216 W. Sixth St., Cedar Falls, Iowa.
 Hughes, Enoch, 80 Pleasant St., Palmer, Mass.
 Hughes, George Edward, *bus.*, 156 St. Johns Pl., Brooklyn 17, N. Y. 1909
 Hughes, Horace W., 60 Hillside Ave., Cress-kill, N. J.
 Hughes, Hugh P., *p.em.*, 67 Seaver St., Stoughton, Mass. 1899
 Hughes, James Henry, R. D. 2, Pisgah, Ala. 1894
 Hughes, John A., R. 3, Marshalltown, Iowa. 1899
 [Hulbert, Homer Bezaleel, deceased. 29
 Hulbert, Richard Rollins, 14th and Lyndale Aves., Minneapolis, Minn.
 Hulburt, Dayton D., *Pf.*, Bon Air, Va. 1945
 Hull, William Morgan, Box 631, Ortonville, Minn.
 [Humber, Wilbur James, *standing withdrawn.*
 Humphreys, John, *p.em.*, 1219 Ransom St., Muskegon, Mich. 1890
 Hummon, Serge Floyd, *asst. St.*, 2426 Willard St., Madison, Wis. 18, 1945
 Humphrey, Edward H., *bus.*, Saranac, Mich. 1916
 Humphrey, Seldon B., 311 Temple St., New Haven 11, Conn. 8
 *Humphrey, Verno C., address unknown. (—)
 Humphries, Bertram E., 5 Glenwood Ave., East Orange, N. J.
 Humphries, Tucker G., 609 Montgomery St., Reidsville, N. C.
 Humphris, Wallace P. A., Shelton, Neb. 1908
 Hung, Ching Chong, *p.o.d.*, 1011 L Street, N. W., Washington 1, D. C. 1938
 Hunsinger, Homer J., 316 W. Sixth St., Sey-mour, Ind.
 Hunt, Everett Rowland, 5011 Keystone Pl., Seattle 3, Wash.
 [Hunt, George David, deceased. 29
 Hunt, George Staley, Stearns, Ky.
 Hunt, Joseph Cannon, Box 221, S. Main St., Hooksett, N. H.
 Hunt, Letand O., 106 Henry St., Manchester, Conn.
 Hunter, Allan A., 1937 Myra Ave., Los An-geles 27, Cal.
 Hunter, Charles Alvin Maurice, 604 Trinity Cir. Athens, Ala.
 Hunter, Clyde, Mooreland, Ind.
 Hunter, George W., *99 Wells Hill Rd.*, Toronto, Ontario, Canada. 1905
 Hunter, James A., (*A.B.C.F.M.*) on leave. 1919
 Hunter, James Scott, *Ch.*, Buena Vista Rd., Baltimore, N. C. 1911
 Hunter, Joel DuBois, 305 S. Osceola Ave., Clearwater, Fla. 1906
 Hunter, Paul R., 4969 Rock Spring Rd., N., Arlington, Va.
 Hunter, Richard Dowling, 219 W. Lawrence St., Charlotte, Mich.
 Hunter, William Armstrong, III, *Sec.*, 14 Bea-con St., Boston 8, Mass. 10, 12, 15, 1945
 Hunter, William J., Bendon, Mich. 1919
 Hunting, Harold Bruce, R. 1, Torrington, Conn.
 [Hunting, Joseph Leonard, Morristown, N. Y.

- Huntington, George H., Warm Springs, Ga. 1907
 Huntington, Seth Rowan, 715 N. Capitol St., Salem, Ore.
 Huntley, Joseph D., 211 W. 56th St., New York 19, N. Y.
 Huntley, William Walpole, Ladysmith, Wis.
 Huntzicker, Howard Lyman, Evarts, Ky. 1945
 Hurdle, Allen Lafayette, P.O. Box 43, Holland, Va.
 Hurlburt, Donald P., *p.em.*, 580 Hammond St., Bangor, Me. 1904
 Hurlburt, Roderic W., P.O. Box 56, Topsfield, Mass.
 Hurst, Alfred Wesley, 3418 34th St., N. W., Washington 8, D. C. 6
 Hurst, Clifton N., 318 N. Catherine Ave., La Grange, Ill. 1906
 Huston, John Herald, Box 456, West Richfield, Ohio.
 Hutcherson, Joseph Rogers, Aurora, Ohio.
 Hutchins, James Henry, 373 N. Lake Ave., Pasadena 4, Cal.
 Hutchins, Melvin S., Searsport, Me. 1906
 Hutchinson, Alan Bradford, 32 Common St., Walpole, Mass. 243
 Hutchinson, Carl, 570 Evening St., Worthington, Ohio. 1923
 Hutchinson, George R., Londonderry, Ohio. 1916
 Hutchinson, James J., *p.em.*, Lyndonville, Vt. 1906
 Hutchinson, Mrs. Pauline Chalker, Mansfield Center, Conn. 1930
 Hutchinson, Robert A., 803 Montello Ave., Hood River, Ore.
 Hutchison, Albert E., *p.o.d.*, Hopedale, Mass. 1929
 Hutchison, John A., *Pf.*, Williams College, Williamstown, Mass. 1935
 Hutsler, C. Frederick, Jr., 2441 Seabreeze Dr., National City, Cal.
 Huyler, Peter Edwin, 2330 Beckwith St., Honolulu, Oahu, T. H. 1901
 Hyatt, Albert R., 808 20th St., San Bernardino, Cal. 1899
 Hyde, F. Ervin, 418 Stimson St., Cadillac, Mich.
 Hyde, John Hutchinson, 40 Park St., Adams, Mass.
 Hyde, Stanley Berry, *Sec.*, 815 S. Sixth Ave., Maywood, Ill. 16, 1930
 Hylton, George W., *p.em.*, Box 593, Cotuit, Mass. 1913
 Hyslop, Frederick William, Seventh and Main Sts., La Crosse, Wis. 10
 Hyslop, Ralph Douglas, *Pf.*, 1798 Scenic Ave., Berkeley 9, Cal. 1938
- [Iaea, Isaac Daniel, deceased.
 Ibera, Simeon C., Box 60, Hawi, Hawaii, T. H.
 Illingworth, Robert Stanley, 209 Lovell St., Worcester 3, Mass.
 Imes, Ralph B., 1221 12th St., Eldora, Iowa.
 Imhoff, Frederick John, 177 Main St., Ravenna, N. Y.
 Inaina, Moses K., P.O. Box 147, Lihue, Kauai, T. H.
 Ingalls, Harold B., *Y.M.C.A. Sec.*, 1302 W. Green St., Champaign, Ill. 1934
 Inghram, Mark Gordon, R. 2, Rockford, Mich.
 Ingle, George A., 134 W. Orleans St., Paxton, Ill.
 Ingle, Richard Wade, 408 E. Second St., McCook, Neb.
 Inglis, Ervine P., 40 Jefferson Rd., Webster Groves 19, Mo. 5
 Inglis, Robert William, 302 E. Beverly Blvd., Whittier, Cal.
 Inman, S. C. *bus.*, Mountainburg, Ark. 1936
 Innis, Clarence Harvey, Box 18, Atwood, Ill.
 Ireland, Truman Oakley, Box 153, South Coventry, Conn. 243
 Irons, John, *p.em.*, R. D. 2, Middlebury, Vt. 1898
 Irons, Ronald Scott, 231 S. Union St., Burlington, Vt. 1932
 Irwin, Allen Leroy, *Ch. U. S. Navy.* 1931
 Irwin, Edwin F., 290 N. University Ave., Provo, Utah.
 [Irwin, Frank McKenna, deceased. 29
- Isaacs, L. Myrvon, Gaylord, Mich.
 Isaman, Norman E., Box 57, Conesus, N. Y.
 Isbell, Thomas, *Pr.*, Maunaloa Community College, Paia, Maui, T. H. 1936
 Isely, Merrill N., *A.B.C.F.M.* 1920
 Ishimaru, Haruo, *s.w.*, 2031 Bush St., San Francisco, Cal. 1949
 Ishimura, Henry T., *bus.*, 62A Palolo Housing, Honolulu, Oahu, T. H. 1930
 Ishino, Mikio, *bus.*, 2422 Guthrie Ct., Los Angeles, Cal. 1930
 Ives, Charles Libby, Middlebury, Conn.
 Ives, Mrs. Hilda Libby, 7 Carroll St., Portland 4, Me.
 Ivison, Peter, 554 W. Exchange St., Crete, Ill. 1929
 Izumi, Hiroshi, 576 Sycamore St., Oakland 12, Cal.
- Jackson, Carmalt B., address unknown. 1931
 Jackson, Dwight Orville, Benson, Minn.
 Jackson, Frank D., Milton, Wis. 1895
 Jackson, Herbert Norman, 2637 First St., Wyandotte, Mich.
 Jackson, Hurchail L., 88 W. Springfield St., Boston 18, Mass. 1944
 Jackson, John Lewis, 724 Griffin Pl., Atlanta, Ga. 1939
 Jackson, Paul P., Box 43, Kingsley, Iowa.
 Jackson, Richard Lewis, 232 McCauley St., Chapel Hill, N. C.
 Jackson, Walter N., 936 Fischer St., Detroit, Mich. 1943
 Jacobs, Alvin O., 504 S. Barton St., Newton, Ill. 1897
 Jacobs, Charles F., 312 Home Park Blvd., Waterloo, Iowa.
 Jacobs, Frederick H., *p.em.*, Chesapeake, Ohio. 1918
 Jacobs, Henry Lee, 205 N. 15th St., Fort Dodge, Iowa.
 Jacobs, William A., 131 N. Elmwood Ave., Oak Park, Ill.
 Jaeger, Julius Peter, *Pf.*, 2402 N. Lawrence St., Tacoma 7, Wash. 1920
 James, Bartlett Burleigh, *bus.*, 3617 Idaho Ave., N. W., Washington 16, D. C. 1893
 James, Robert Leroy, Jr., *i.d.w.*, 3601 Locust St., Philadelphia, Pa. 1937
 Jans, Harold T., 5024 Davenport St., Omaha 3, Neb.
 Jansen, Jacob E., 2670 N. Hoyt Ave., El Monte, Cal. 1907
 Jansen, Peter J., 221 Third St., N. E., Mason City, Iowa.
 Jaquith, Charles Arthur, Union Village, Vt.
 Jasper, Franklin M., *bus.*, 400 S. Seventh St., Corvallis, Ore. 1909
 Jay, Durward S., 2322 N. 63rd St., Lincoln 5, Neb.
 Jay, Henry Russell, 114 Harwood Ave., Lebanon, Mo.
 Jay, William Mason, Bendersville, Pa. 1910
 Jefferson, Oswald William, 500 Broadway, N., Seattle, Wash.
 Jehle, Arthur E., *p.o.d.*, 89 Ripley St., Newton Center 58, Mass. 1949
 Jenkins, Alan, 1149 N. Broad St., Galesburg, Ill.
 Jenkins, Frank Edmund, 217 E. High St., Ebensburg, Pa.
 Jenkins, George David, *R.E.*, 3125 W. Adams Blvd., Los Angeles 18, Cal. 16, 1929
 Jenkins, James Alexander, 1106 S. Clinton Ave., Oak Park, Ill. 1893
 Jenkins, Joseph H., Cable, Wis.
 Jenkins, Marshall, T., 9 Arlington St., Boston 16, Mass. 1934
 Jenkins, Zanda P., 1012 Norfolk Rd., Suffolk, Va.
 Jenkinson, Egbert W. A., 13 Central St., Methuen, Mass.
 Jensen, Frank T., 712 Church St., Saint Joseph, Mich.
 Jerge, Walter B., *p.o.d.*, Schoharie, N. Y. 1925
 Jernazian, Ephraim K., 42 Hammond St., Providence, R. I.

- Jervis, Arthur E., Tipton, Mich.
 Jeske, Elmer A., Port Chicago, Cal.
 Jesson, Edward H., address unknown. 1935
 Jessop, Henry A., 924 W. Pioneer Ave., Redlands, Cal. 1921
 Jeter, R. Hamilton, P.O. Box 1581, 607 Nun St., Wilmington, N. C.
 [Jewell, Charles Arthur, deceased. 29
 Jewell, David William, T., Mount Hermon School, Mount Hermon, Mass. 243, 1951
 Job, Philip Adams, 18 Cushman Ave., East Providence 14, R. I.
 Jockinsen, John P., 1418 Hampshire St., Quincy, Ill.
 Johanson, E. Jerome, Avon, Conn.
 Johanson, Mrs. Laura Lane, Avon, Conn.
 Johns, John R., *p.em.*, 11714 38th Ave., N. E., Seattle 55, Wash. 1911
 Johns, Paul, *bus.*, 173-54 103rd Rd., Jamaica 5, N. Y. 1918
 Johns, Ralph L., T., 1492 Morada Pl., Altadena, Cal. 1918
 Johnson, Olaf M., 1231 S. Seventh St., Milwaukee 4, Wis. 1923
 Johnson, Arnold Dahlquist, 56 Greene St., Slatersville, R. I.
 Johnson, Birger T., Blooming Grove, N. Y. 243
 Johnson, Charles Gustav, *p.em.*, 637 E. Middle Turnpike, Manchester Green, Conn. 1898
 Johnson, Edward E., 105 Thatford Ave., Brooklyn 12, N. Y. 1922
 Johnson, Edwin C., St. Anthony Park Church, Saint Paul, Minn.
 Johnson, Elmer Henry, 197 E. Fifth St., Britt, Iowa.
 Johnson, Frank Thorley, 1045 Prairie Ave., Beloit, Wis.
 Johnson, George H., 1157 White Ave., Grand Junction, Colo. 1902
 Johnson, Gustaf Emil, *p.o.d.*, 2 Nordland Ave., Cromwell, Conn. 1920
 Johnson, Harmon O., *bus.*, 1405 Cedar Bend Dr., Ann Arbor, Mich. 1913
 Johnson, Harold E., P.O. Box 1038, Santa Rita, N. M.
 Johnson, Harry W., *St.*, 303 Idaho Bldg., Boise, Ida. 16, 18, 1915
 Johnson, Harvey E., *Ed.*, 568 Auburn Ave., N. E., Atlanta, Ga.
 Johnson, Henry B., Belding, Mich.
 Johnson, Herman C., 6 Bow St., Taunton, Mass.
 Johnson, Isaac Walter, *p.em.*, 201 Linden Ave., Suffolk, Va. 1899
 Johnson, J. Lee, Fuquay Springs, N. C.
 Johnson, J. R., R. 1, Box 18A, Apex, N. C.
 Johnson, James Glover, Marietta College, Marietta, Ohio.
 Johnson, James Philip, Keokuk, Iowa.
 Johnson, Julian B., *Ch. U. S. Army.* 1942
 Johnson, Lawrence O., 110 E. Ash St., Three Oaks, Mich.
 Johnson, Lester R., *s.w.*, 1023 Princeton Ave., Modesto, Cal.
 Johnson, Marcus William, 240 Chalfonte St., Grosse Pointe, Mich.
 Johnson, Mitchell C., *Ch. U. S. Army.* 1947
 Johnson, Obed Simon, *bus.*, 5416 N. Sawyer Ave., Chicago 25, Ill. 1909
 Johnson, Ray M., *bus.*, 1047 Plymouth Bldg., Minneapolis, Minn. 1926
 Johnson, Robert R., 506 McDonough St., Brooklyn, N. Y.
 Johnson, Robert Y., 423 Bluff St., Beloit, Wis.
 Johnson, Roland Victor Emanuel, 427 Andover St., Lowell, Mass.
 [Johnson, Samuel R., deceased. 29
 Johnson, Samuel Lawrence, 9103 Appoline St., Detroit 28, Mich.
 Johnson, Samuel W., R.D. 1, Swannanoa, N. C. 1902
 Johnson, Sumner W., *p. at l.*, 19 School St., Berlin, Conn. 16, 1926
 Johnson, William Brower, Cosmos Club, 1520 H Street, N. W., Washington 5, D. C. 1902
 Johnston, Louis H., 2013 Cornell St., Winter Park, Fla. 1905
 Johnstone, Frederick C. B., *bus.*, American Broadcasting Co., Detroit, Mich. 1948
 Johnstone, Mrs. Margaret S. Blair, Box 436, Groton, Mass.
 Jokisaari, Oli Heikki, *My., Ghoom D.H. Ry., N. W. Bengal, India.* 1939
 Jonas, Otto Karl, 32 N. Main St., Sharon, Mass.
 Jones, Alan Thomas, Merom, Ind. 6
 Jones, Alexander M., Box 59, Morehead City, N. C.
 Jones, Augustine, R. 1, Box 95, Oakley, Cal. 1908
 Jones, Burton Howard, R. 2, Newberg, Ore. 1897
 Jones, Charles Stanley, 16 S. Winoski Ave., Burlington, Vt.
 Jones, Chester Earl, *p.o.d.*, 1 Lakeside Ave., Wrentham, Mass. 1943
 [Jones, David John, deceased. 29
 Jones, Edward A., 279 Washington St., Gloucester, Mass.
 Jones, Elwood W., Homewood Apts., Charles and 31st St., Baltimore 18, Md. 1928
 Jones, Mrs. Florence Eleanor, Victoria Home, Ossining, N. Y. 1922
 Jones, Harold G., 233 W. Fifth St., Claremont, Cal.
 Jones, Harry H., *p.o.d.*, Box 782, Stuart, Fla. 1904
 Jones, Howard Murray, 320 Lathrop St., Madison 5, Wis. 1898
 Jones, J. Herbert, address unknown. 1915
 Jones, James Vincent, 13713 Caino Ave., Cleveland 5, Ohio. 1903
 Jones, Jiles B., *bus.*, 802 Park St., High Point, N. C. 1917
 Jones, John Bowen, R.D. 1, Diamond, Ohio. 1894
 Jones, John Herbert, Mount Hope, Kans.
 *Jones, John Paul, 301 Spruce St., Dowagiac, Mich.
 Jones, John Philip, *bus.*, 100 E. Reynolds St., New Castle, Pa. 1943
 Jones, Judson R., Shandon, Ohio.
 Jones, Keith M., 119 Garden St., Wethersfield 9, Conn.
 Jones, Lewis A., R.D. 5, Portland 5, Me.
 Jones, Llewellyn F., 486 State St., Marseilles, Ill.
 Jones, Marian Hastings, Canterbury, Conn. 1911
 †Jones, Morris G., 1228 E. Milton St., Cincinnati 10, Ohio. 1919
 Jones, Orville Charles, *bus.*, 219 E. 17th Ave., Columbus 1, Ohio. 1922
 Jones, Owen C., 3038 Emerson Ave., S., Minneapolis 8, Minn.
 Jones, Ray Carlton, 1714 Collins, Topeka, Kans.
 Jones, Rowland S., New Rockford, N. D.
 Jones, Thomas J., 100 E. Reynolds St., New Castle, Pa.
 Jones, Warren G., 1409 Unitah Ave., Lakeland, Fla. 1896
 Jones, William H., *Pr.*, Tillotson College, Austin, Tex. 1921
 *Jones, William I., P.O. Box 340, Atkinson, Ill. 1927
 Jones, William Ioan, *s.w.*, 2045 31st St., San Diego 4, Cal. 1916
 Jordan, David Arthur, R.D. 2, Torrington, Conn. 243
 Jordan, Elwyn Knowlton, 30 N. Idlewild St., Memphis, Tenn. 1907
 Jordan, Israel, 4211 Ingomar St., N. W., Washington 15, D. C. 1893
 Jordan, Kroum S., Orleans, Mass.
 Jorgensen, Jens C., *bus.*, Almond, Wis. 1900
 Jow, Harold, 467 Judd St., Honolulu 44, Oahu, T. H.
 Jud, Gerald John, 678 Savin Ave., West Haven 16, Conn.
 Judd, Henry Pratt, 2021 Kakela Dr., Honolulu 14, T. H. 1906
 Juell, Hans C., 1329 Third Ave., S., Fargo, N. D. 1908
 Juell, Lawrence Paul, 636 Second Ave., N., Glasgow, Mont.

- Julin, Karl O., R.D., Box 97, Brooklyn, Conn. 1915
 Julius, David J., 510 Oak St., Pullman, Wash.
 Juniper, Kerrison, 74 N. Beach St., Ormond, Fla.
 Justice, J. Caleb, 74 Commercial St., Braintree 84, Mass.
- Kaetzal, Samuel Timothy, *A.B.C.F.M.* 1946
 Kahale, Edward, 1516 Bertram St., Honolulu, Oahu, T. H.
 Kahiapo, Moses M., Paia, Maui, T. H.
 Kanokuoluna, Mrs. Alice L., Hooilehua, Moloai, T. H.
 Kaitschuck, Emil Bernard, R. 1, Three Oaks, Mich. 1908
 Kalaidjian, Mihran T., *i.d.w.*, 303 Fifth Ave., New York 16, N. Y. 1905
 Kalfayan, Puzant H., *Sec.*, 153 E. 33rd St., New York 6, N. Y. 1945
 Kallgren, Carl A., *Pf.*, 15 E. Kendrick Ave., Hamilton, N. Y. 1917
 Kalmbach, Paul, *bus.*, 3847 N. E. 23rd Ave., Portland, Ore. 1925
 Kalp, Earl S., *i.d.w.*, 203 N. Wabash Ave., Chicago, Ill. 1925
 Karn, Robert R., 421 Louisa Ave., Dupo, Ill.
 Kaseman, Milbert L., *Transferred from Ev. U. B.*, Windsor, Wis.
 Kassouny, Dicran Y., 6243 Walnut St., Philadelphia, Pa.
 Katagiri, Mineo, 2413 Vineyard St., Wailuku, Maui, T. H.
 [Kaunaulana, George M., deceased. 29
 Kauffman, Albert W., 524 Lincoln Ave., Lakeview, Mich.
 Kauffman, Jesse M., R.D. 3, Everett, Pa.
 Kaufman, Birtice A., Box 522, North Webster, Ind. 1914
 [Kaumeheiwā, Lincoln B., deceased.
 Kautz, William F., 1726 Helena St., Madison 4, Wis. 243
 Keahi, Charles, *bus.*, Lihue, Kauai, T. H. 1919
 Keala, Samuel A., 1430 Mamalu St., Honolulu, Oahu, T. H.
 Keast, George Stanley, 6 Merchant St., Oxford, N. Y.
 Keck, Samuel W., *St.*, 592 Dakota Ave., S., Huron, S. D. 18, 1916
 Keeble, Raymond C. W., 137 Calder Ave., Sebastopol, Cal.
 Keebler, Herbert William, Jr., 28 E. Columbus St., Mount Sterling, Ohio.
 Keedy, Mrs. Alice B., 727 Plymouth Rd., Claremont, Cal. 1928
 Keedy, Allen, 8136 Dorchester Ave., Chicago, Ill.
 Keefe, John Henry, 3 Fairview Hts., Utica, N. Y.
 Keefe, Charles Murray, P.O. Box 17, East Granby, Conn.
 Keelin, Thomas B., *i.d.w.*, 51 Carroll Pl., Kensington, Md. 13, 1944
 Keeler, Sherman L., *bus.*, Willow Hill, Ill.
 Keeney, William F., 1141 High St., Auburn, Cal.
 Keese, William S., R.D. 2, Chattanooga 6, Tenn. 1902
 Kehler, Ronald E., R.D. 1, Ashland, Pa.
 Keimel, Arthur, 74 Rebel Rd., Lafayette Hill, Pa. 1927
 Keirstead, C. Fraser, 2229 W. 109th St., Chicago 43, Ill.
 Keirstead, Charles Wesley, *T.*, 5757 University Ave., Chicago 37, Ill. 1921
 Keiser, Julian Jerome, 3101 W. Warren Blvd., Chicago 12, Ill.
 Keiser, Victor H., *Dir. R.E.*, 1313 Main St., Grinnell, Iowa 16, 1926
 Keith, Charles C., 58 Kenneth St., West Roxbury 32, Mass.
 Keith, William A., 709 Edgemoor Ave., Kalamazoo, Mich. 10
 Keithahn, Ralph R., *A.B.C.F.M.* 1922
 Kekapa, William K., Waimea, Kauai, T. H.
 Keller, Claudius Argyle, *p.em.*, 1906 Walnut Blvd., Ashtabula, Ohio. 1909
- Kelley, Ray R., 10 Liberty St., Rochester, N. H.
 Kellogg, Edwin D., Box 33, Clackamas, Ore.
 Kellogg, Mrs. Grace Edwards, R.D. 1, New Hartford, Conn. 1911
 Kellogg, Harry G., 565 S. Washington St., Constantine, Mich.
 Kelly, Edward Parker, 91 Central St., Auburndale 66, Mass. 1903
 Kelly, Francis Ross, 99 W. Broad St., Westerlo, R. I.
 Kelly, Herbert G., Exira, Iowa.
 Kelly, Robert Lincoln *Dir. em.*, 439 W. Eighth St., Claremont, Cal. 1891
 Kelsey, Philip Morrill, Center St., North Dighton, Mass.
 Kemmerer, James W., *govt.*, 19 Franklin St., Rome, N. Y. 1924
 Kemp, A. Eugene, 521 N. Plum St., Union City, Ind. 1902
 Kemp, Clarence Gratton, *Pf.*, Missouri Valley College, Marshall, Mo. 243, 1951
 Kemp, John LeRoy, *bus.*, 1822 Belle Ave., Davenport, Iowa. 1939
 Kemper, Robert Chatfield, 618 S. Church St., Princeton, Ill.
 Kendall, Gerald M., 134 Broad St., Salamanca, N. Y.
 Kenison, Gordon S., 19 Pleasant St., Everett 49, Mass.
 Kennan, Arthur Willard, R.D. 1, Center St., North Wilbraham, Mass.
 Kennan, Robert M., 210 S. 16th Ave., Yakima, Wash.
 Kennedy, Daniel R., Jr., *Ch.*, Suffield, Conn. 1905
 Kennedy, Lester J., Collbran, Colo.
 Kennedy, Melville T., 12 Elm Ave., Norwichtown, Conn.
 Kennedy, Walter S., R. 5, Kokomo, Ind.
 Kenseth, Arnold M., S. East St., R.D. 1, Amherst, Mass.
 *Kent, James, 245 Columbia St., Astoria, Ore. (—)
 Kent, Mrs. Katharine McElroy, *Pf.*, *Pierce College, Elytiniko, Greece.* 1930
 Kent, William J., Box 386, Buena Vista, Colo.
 Kenyon, Frederick T., 330 E. South St., Orlando, Fla. 1895
 Kepner, Charles David, Jr., Allen, Pa. 1922
 Keppler, Gottlob, 905 25th St., Bellingham, Wash.
 Kern, Norval C., 211 Main St., Kingston, Mass.
 Kerr, Archibald, Chichester, N. H.
 Kerr, Mrs. Iris I., 103 Pawnee Ave., Manitou Springs, Colo.
 Kerr, Owen W., 103 Pawnee Ave., Manitou Springs, Colo.
 Kerr, Russell Neil, *Ch. U. S. Air Force.* 1948
 Kershner, Paul S., 292 E. Market St., Akron 8, Ohio.
 Kessler, Jacob, R. 2, Box 203, Walla Walla, Wash. 1921
 Kester, Howard Anderson, *T.*, Black Mountain, N. C. 1936
 Kettell, Albert Bernhard, R.D. 4, Fort Kent, Me.
 Kettle, John Dunster, 464 County Rd., Barrington, R. I.
 Ketterling, Eugene Emil, Paul, Ida.
 *Kettinger, Donald D., *p.o.d.*, 6824 Meade St., Pittsburgh 8, Pa. 1945
 Key, Carl Rollen, *i.d.w.*, 1421 Ruffin St., Durham, N. C. 1935
 Keyser, Paul E., *i.d.w.*, 831 S. W. Sixth Ave., Portland 4, Ore. 1928
 Kliachadourian, H. K., *bus.*, 3415 Geary Blvd., San Francisco 18, Cal. 1903
 Khoobyar, Stephen O., 231 Monroe St., New Britain, Conn. 1945
 Kidd, Thomas W., 27 Monument Sq., Charlestown 29, Mass.
 [Kilbourn, Henry Jennings, deceased.
 Kilde, Clarence, 115 W. La Crosse St., Tomah, Wis.
 Kimball, Harry Woods, *p.em.*, 20 Washburn Ave., Needham 92, Mass. 1895

- Kimball, Robert Morris, 233 Park Pl., Ash-tabula, Ohio.
- Kimes, Clarence J., Jr., 4440 Magoun Ave., East Chicago, Ind.
- Kimmel, Herbert Charles, 60 S. Jackson St., Janesville, Wis.
- Kincheloe, Samuel C., *Pf.*, 5757 University Ave., Chicago 37, Ill. 7, 11, 1916
- Kindred, Jesse C., R.D., Noble, Ill. 1926
- King, A. Clair, Gaylord, Minn.
- King, Albert F., 473 S. W. Main St., Beaverton, Ore.
- King, Charles G., 16 Elm Ave., West Spring-field, Mass.
- King, Gordon L., P.O. Box 265, Saratoga, Cal.
- King, Harold G. S., 96 Main St., Farmington, Conn.
- [King, Hines Eugene, deceased.
- King, James Duke, Rupert, Vt.
- King, James L., 10 Arbor St., Wenham, Mass.
- King, Joseph F., Jr., 271 Forest St., Oberlin, Ohio.
- King, Norman Gilbert, 8 Lindsay St., Dorchester 24, Mass.
- King, Philip Coates, *bus.*, 521 Fifth Ave., New York 17, N. Y. 1915
- King, Sidney D., Center St., Burlington, Mass.
- King, Stanley Hall, T., 6 Maple Ave., Ipswich, Mass. 1944
- [King, Willet D., deceased. 29
- King, William Herbert, 310 W. 139th St., New York 30, N. Y.
- King, William Judson, *Pn.*, Trinity School, Athens, Ala. 1924
- King, Winston L., *Pf.*, Grinnell College, Grinnell, Iowa. 1935
- Kingdon, Robert W., 360 First Ave., S., Wisconsin Rapids, Wis.
- Kingsbury, John A. T., *Ch. U. S. Army.* 1946
- Kingsbury, John Howard, T., Merricourt School, Berlin, Conn. 1918
- Kingsley, Harold Merrybright, 2656½ Kenwood Ave., Los Angeles 7, Cal.
- Kinnear, Kenneth, *coll. p.*, 2345 Channing Way, Berkeley 4, Cal. 1948
- Kinney, Raymond E., *Consult.*, 4167 S. Normandie Ave., Los Angeles 37, Cal. 1942
- Kinsley, Floyd G., Hampton, N. H.
- Kiphart, Maurice, W., *transferred from Disc.*, Box 236, Ewarts, Ky.
- Kirby, Paul L., *bus.*, 5550 Edgemoor Lane, Bethesda 14, Md. 1911
- Kirchner, N. Eugene, 1902 Seventh Ave., Scottsbluff, Neb.
- Kirk, George Ogden, 4421 Home Ave., Oak Park, Ill.
- Kirkbride, Donald Leonard, *Ch. U. S. Navy.* 1948
- Kirkpatrick, Charles Warren, P. O. Box 478, Ripon, Cal.
- Kirkpatrick, Weyman Edward, 18 Chatham St., Nassau, N. Y. 1906
- Kirschbaum, William G., 131 N. Sixth St., Zanesville, Ohio.
- Kirschenmann, Rudolph, Box 562, Ritzville, Wash.
- Kissler, Benjamin H., *p. at l.*, 712 S. Gaylord St., Denver, 9, Colo. 16, 1927
- Kissler, George F., 915 Charleston St., Lincoln 8, Neb. 243, 1951
- Klein, Albert Odgers, P. O. Box 989, Pasadena, Cal. 243, 1951
- Klein, Emil G., 312 S. Seventh St., Walla Walla, Wash.
- Klein, Reinhold Henry, Box 172, Bazine, Kans. 243
- Klein, Rheinhold R., Box 236, Wessington Springs, S.D.
- Klein, Robert C., 210 E. Huber St., Weatherford, Okla.
- Kline, Alfred Streater, *Ch. U. S. Army.* 1936
- Kline, Richard A., 223 Buffalo St., Con-neaut, Ohio.
- Kline, William B., 410 W. Colfax Ave., Blair, Neb.
- Klingel, E. Harold, *p.o.d.*, Ansonia, Ohio. 1937
- Klingman, Charles R., 65 Southern Ave., Pittsburgh, Pa.
- Klooze, Newton Wesley, 410 S. Eighth St., Moorhead, Minn.
- Klopp, Ward K., 503 N. Division St., Carson City, Mich.
- Klose, William Henry, 1002 Penn Blvd., Oskaloosa, Iowa. 1891
- Klotzbach, Peter, Jr., Corfu, N. Y.
- Knapp, Charles Morgan, 10 W. Main St., Dover-Foxcroft, Me.
- Knapp, Forrest Lamar, *i.d.w.*, 156 Fifth Ave., New York 10, N. Y. 1921
- Knapp, Forrest Parker, Kapaa, Kauai, T. H. 1924
- Knapp, Mrs. Helen June, 115 E. Del Norte, Colorado Springs, Colo. 1933
- Knapp, William T., 25 Berkeley St., Nashua, N. H.
- Knaus, Reinhardt, Box 125, Eureka, S. D.
- Kner, Richard, % *Casa Olga, Ijuí, Rio Grande do Sul, Brazil, S. A.* 1921
- Knight, B. Edward, R. 5, West Point, Ga.
- Knight, Charles L., 1325 K Avenue, National City, Cal.
- Knight, Herbert H., *bus.*, 50 Woodstock Rd., Hamden 14, Conn. 1927
- Knight, John Burroughs, Hyde Park, Vt.
- Knight, Lloyd G., *bus.*, 626 S. Fifth St., Corvallis, Ore. 1913
- *Knight, Tristan Paul, Main St., Sherborn, Mass.
- Knight, William Allen, 7 Church St., Fram-ingham, Mass. 1886
- Knott, C. Stanley, 1205 N. E. Jarrett St., Portland 11, Ore.
- Knott, John Olin, *bus.*, 3611 14th St., N. W., Washington 10, D. C. 1887
- Knowles, Louis, 2592 W. 14th St., Cleveland 13, Ohio.
- Knox, Lewis Alvin, *Y.M.C.A.*, 120 Gillett St., Hartford 5, Conn. 1945
- Knox, William F., 4 Allyn Ter., Lawrence, Mass.
- Knudsen, Carl, 157 Linden Ave., Middletown, N. Y.
- Knudson, Martin N., Pierce, Neb.
- Kocerha, John, 801 Woods Run Ave., Pitts-burgh 12, Pa.
- Koch, Arthur R., *transferred from E&R., asso.*, 6736 N. Loleta St., Chicago, Ill. 1948
- Koch, G. Adolf, *Ch. U. S. Army.* 1945
- Koch, Walter Rowland, 1679 Parkwood Ave., Lakewood 7, Ohio.
- Koehler, Rueben P., P.O. Box 521, Parkston, S. D.
- Koenig, Philip B., Box 134, Tukwila, Wash. 1906
- Koeroghlian, Mihran Moses, 761 Kern St., Kingsbury, Cal. 1947
- Kohn, Nathan, Jr., *Pf.*, 1934 S. Signal Hills Dr., Kirkwood 22, Mo. 1951 243
- Kolsti, Arthur Harris, Jr., R. 1, LaGrange, Ill. 243
- Kono, Tadami, *My.*, Box 498, Haiku, Maui, T. H. 1938
- Kooger, Matthias A., 3033 S. Normal Ave., Chicago 16, Ill.
- Koon, Clyde O., Belev Creek, N. C.
- Kopf, Carl Heath, 3344 Runnymede Pl., N. W., Washington 15, D. C. 6
- Koster, Edward H., 1926 Porter St., S. W., Grand Rapids 9, Mich.
- Kozelka, Richard B., Cannon Falls, Minn. 243
- Kraemer, Bernardo, *Linha Machado, Ibarama, Mun. Sobradinho, Rio Grande do Sul, Brazil, S. A.* 1937
- Kraft, Walter Ronald, Dover, Mass.
- Kramer, Alfred S., *transferred from Chr. Mis. All., bus.*, 30 Ackerman Pl., Nyack, N. Y. 1914
- [Kramer, Leonard J., *transferred to Presb.*
- Kranz, Francis Emil, 227 S. Madison St., Lancaster, Wis.
- Kranzer, Walter, *bus.*, Box 81, Gackle, N. D. 1939
- Krebs, Arthur Henry, 152 W. Lorain St., Oberlin, Ohio. 1946
- Kreves, Eugene W., Lisle, Ill.

- Krout, Ralph L., Bridgewater, Vt.
 Krumbine, Miles H., Weymouth and Cov-
 entry Rds., Cleveland 20, Ohio.
 Kuhn, Christoph George, 637 Whedbee St.,
 Fort Collins, Colo.
 Kuhn, Clyde Leslie, 94 Bell Ave., Chagrin
 Falls, Ohio. 1908
 Kuhnert, Harry C., 203 Market St., Nekoosa,
 Wis.
 Kuhns, Frederick Irving, *bus.*, 1220 30th St.,
 Des Moines, Iowa. 1930
 Kukahiko, John M., Honokohau, Maui, T. H.
 Kuntz, Paul Grimley, *Pf.*, 1321 Main St.,
 Grinnell, Iowa. 1946
 Kurtz, Sanford B., 2992 Pleasant Ave., River-
 side, Cal. 1901
 Kurz, Ferdinand A., Jr., 151 Kingsbury Ave.,
 Corning, N. Y.
 Kurz, R. J., Box 413, R. 11, Cincinnati 31,
 Ohio.
 Kuykendall, J. Delman T., Hawthorne, Fla. 1916
 Kuyper, John W., R. 1, Chestnut Rd., North
 Olmsted, Ohio. 1910
 Kwock, Charles M., 1054 S. King St., Hono-
 lulu, Oahu T. H.
 La Bounty, George, *bus.*, 1551 Washington
 Ave., S. E., Cedar Rapids, Iowa. 1915
 Lacey, Albert T., 5240 Lyman Ave., Downers
 Grove, Ill. 1900
 La Croix, Francis A., 29 Burnett Ave., Maple-
 wood, N. J.
 Lacy, Howard E., Box 183, Beach, N. D.
 Lacy, Mrs. Inez P., Box 183, Beach, N. D.
 Ladd, Percy Chandler, *Sec.*, 287 Fourth Ave.,
 New York 10, N. Y. 12, 1911
 Laib, Milton O., 1526 Boyd St., Ashland,
 Neb.
 Laidman, Charles S., 6 Paulson Rd., Toronto,
 Ontario, Canada. 1905
 Lair, James Edward, 12001 Clifton Blvd.,
 Cleveland 2, Ohio.
 Laite, Chesley Harrison, 6 High St., Houlton,
 Me. 243
 Lake, George E., 1280 College Ave., Clare-
 mont, Cal. 1899
 Lake, Harry Beaton, Binger, Okla.
 Lake, William Matthew, 335 E. Harden St.,
 Graham, N. C.
 [Lamb, Harold D., deceased.
 Lamb, Henry, R.D. 1, Vergennes, Vt. 1905
 Lamb, James Burwell, 33 State St., Seneca
 Falls, N. Y.
 [Lambert, Avery Eldors, deceased.
 Lambly, Morley Osborn, 911 Carey Ave.,
 Jennings, La. 1896
 Lambright, Andrew H., 2330 Sommers Ave.,
 Madison 4, Wis.
 Lancaster, James Locke, 37 Hancock St., Bar
 Harbor, Me.
 Landes, Carl J., R.D. 2, Newton, Kans. 1929
 Lane, G. Homer, 77 Church St., Torrington,
 Conn.
 Lang, John D., Westbrook, Conn.
 Lang, Stephen C., 22 Franklin St., Somerville
 45, Mass.
 Langenes, John David, 111 E. Fifth St., The
 Dalles, Ore.
 Langlie, Gordon C., 5207 Franklin Blvd.,
 Cleveland 2, Ohio.
 Lankford, George Otis, P.O. Box 775, Elon
 College, N. C. 1907
 Lannholm, Charles V., *bus.*, Oakland, Iowa. 1914
 Lanoue, Ulric A., address unknown. 1931
 Lanphear, Walter E., *p.em.*, Chaplin, Conn. 1894
 Lantz, Chesley S., 74 Denver St., Springfield
 9, Mass.
 La Point, Wilfred John, R.D. 1, Unionville,
 Conn.
 Lappeus, Joseph C., *p.em.*, 7 Harris Ave., Al-
 bany, N. Y. 1898
 Larkin, Ralph Baxter, 527 Berkeley Ave.,
 Claremont, Cal. 1894
 Larsen, Ernest G., Hyannis, Neb.
 Larsen, Niels L., *s.w.*, 4300 W. Irving Park
 Rd., Chicago 41, Ill. 1916
 Larson, Anton R., *p.em.*, Winfred, S. D. 1901
 Larson, James Henry, *Ev.*, 145 E. 35th St.,
 New York 16, N. Y. 1906
 Larson, Roger Marshall, P.O. Box 733, Alpine,
 Cal.
 Latsch, Vardon S., *Kitchener, Ontario, Canada.*
 Latta, Maurice C., *Pf.*, 3204 Starr Ave., Lin-
 coln 3, Neb. 1930
 Laubach, Frank C., (*A.B.C.F.M.*) *i.d.w.*, 156
 Fifth Ave., New York 10, N. Y. 1915
 Laubenstein, Paul F., *Pf.*, 57 Oneco Ave.,
 New London, Conn. 1920
 Lauby, Paul T., *transferred from No. Bapt.*,
 11565 McClaren St., Norwalk, Cal.
 Laufer, Paul Edward, *p.o.d.*, East Bridge-
 water, Mass. 1941
 Laughton, James Fyfe, 4905 Snyder Ave.,
 Brooklyn 3, N. Y.
 Lauxmann, Otto W., 612 W. Mills St., Cres-
 ton, Iowa. 1897
 Laviscount, Samuel Leroy, 14 Ruthven St.,
 Roxbury 21, Mass.
 Lawall, William H., *My., Kreuznack, Germany.*
 Lawrence, Eugene C., 844 E. Lenoir St., Ral-
 eigh, N. C. 8, 1908
 Lawrence, George W., 5209 Atlantic Ave.,
 Atlantic City, N. J.
 Lawrence, Glenford W., 955 W. Grand Ave.,
 Chicago, Ill. 1933
 Laws, Clifford W., Eastern Blvd., Center
 Ossipee, N. H.
 Lawson, Edward Lotan, R. 2, Box 138,
 Muncie, Ind. 1902
 Lawson, Robert Vernon, 72 Church St., Peace
 Dale, R. I.
 [Lawton, Robert, deceased. 29
 *Laxamana, Fernando A., *p.o.d.*, Cresbard,
 S. D. 1942
 Lazell, J. Arthur, *bus.*, R.D. 2, Phoenixville,
 Pa., 1937
 Leach, Claude Percy, *p.em.*, Penney Farms,
 Fla. 1895
 Leach, Harry P., 774 Earham St., Pasadena 4,
 Cal. 1916
 Leach, Hubert Frank, 3 Dunn St., Thomaston,
 Me.
 Leach, John David, 1563 Main St., Grand
 Junction, Colo. 1914
 †Leaf, Curtis T., Dubuque, Iowa. 1947
 Leamon, John H., 44 Garden St., Cambridge
 38, Mass. 10
 Leath, William Alexander, 138 Longvale Rd.,
 Bronxville 8, N. Y. 6
 Leavitt, Ashley Day, *p.em.*, 35 Waverly St.,
 Brookline 46, Mass.
 Leavitt, Darwin A., *bus.*, 905 W. Johnson St.,
 Madison 5, Wis. 1909
 Leavitt, Frederick William, 744 E. 13th St.,
 Crete, Neb. 1899
 LeBosquet, John Edwards, 30 Mayflower Rd.,
 Needham 92, Mass. 1901
 Ledbetter, Theodore S., 101 Carmel St., New
 Haven 11, Conn. 6
 Lee, Carleton Lafayette, *Ch.*, Tuskegee Insti-
 tute, Tuskegee, Ala. 1935
 Lee, Charles M., *bus.*, 339 Fourth St., Bara-
 boo, Wis. 1928
 Lee, Cleatus G., Burlington, N. C.
 Lee, Henry James, 7736 Rogers Ave., Wau-
 watosa 13, Wis.
 Lee, Hugh Shelby, 2031 Military St., Port
 Huron, Mich.
 Lee, James William, 31 W. Linwood Ave.,
 Maple Shade, N. J.
 Lee, Junius Oscar, 118 S. Fifth St., Suffolk,
 Va.
 Lee, Peter Ahwah, 3715 35th St., San Diego,
 Cal.
 Lee, W. F., Clarksville, Va.
 Leebrick, Bland Allen, R.D. 3, Burlington,
 N. C. 243

- Leeds, Paul, Kinder, La.
 Leek, Cecil, Ilamersville, Ohio.
 Leek, Mrs. Hazel, 50 S. Findlay Ave., Dayton 1920
 3, Ohio.
 Leeman, Wilhelm, 24 MacLean Ave., Toronto, 1909
 Ontario, Canada.
 Leete, William Rockwell, Waimea, Kauai,
 T. H.
 [LeFebvre, Jan Johannes, deceased. 29
 LeFebvre, Perry Devo, *Pf.*, 134 W. Tompkins
 St., Galesburg, Ill. 1946
 Leger, Samuel H., *Ed.*, 1835 W. 85th St., Los
 Angeles 44, Cal. 1916
 Leggat, Hugh Cochrane, 11 Slocum Ave.,
 Granville, N. Y. 1925
 Logge, Charles W., Quaker Ridge Rd., R.D. 4,
 Greenwich, Conn.
 Leggette, Thomas, 1420 Brooklyn Ave., Ann
 Arbor, Mich. 1897
 LeGrow, William Roy, 10 Farrar St., Swanton,
 Vt.
 Leh, Leonard L., 3365 Fourth St., Boulder,
 Colo. 1914
 Lehman, Allen S., 2200 Main St., Glastonbury,
 Conn.
 Lehman, Richard Joseph, Y.M.C.A., Court
 St., Elyria, Ohio.
 Lehmann, Delwin R., 23 S. Main St., Walling-
 ford, Conn.
 Lehn, Howard M., Otis Orchards, Wash.
 Leninger, Wellington M., 3909 Rocky River
 Dr., Cleveland 11, Ohio.
 Leiper, Henry S., *Sec.*, 156 Fifth Ave., New
 York 10, N. Y. 1915
 Leiseder, Martin L., 18 Walnut St., Pitts-
 burgh 23, Pa.
 Leisher, Quentin, *Sec.*, 14 Beacon St., Boston
 8, Mass. 10, 15, 1948
 Leland, Harold Guild, 25 Greenwood Lane,
 Waltham 54, Mass.
 Lello, Jellison Nesbitt, 25 Paris St., Norway,
 Me.
 LeMay, Harold E., *Ch. U. S. Navy.* 1918
 Lemke, Andrew B., 567 Palisade Ave., Yonk-
 ers, N. Y. 1927
 Lenhart, James Wills, 159 State St., Portland
 3, Me. 1933
 Lenters, Sam Theodore, 1104 Willson Ave.,
 Webster City, Iowa.
 Leonard, John Leslie, *p.o.d.*, R. 1, Box 323,
 Hopkins, Minn. 1938
 Leonard, Warren A., South St., Halifax,
 Mass. 1903
 Leong, Bing Yee, 1745 Stockton St., San Fran-
 cisco 11, Cal.
 LePage, Samuel Maynard, Stockton, Kans.
 Lepke, John R., *A.B.C.F.M.* 1945
 LeRoy, Albert E., Braden Castle, Fla. 1901
 Leshner, Everett B., *Ch.*, Wood 14, Wis. 1933
 Lesser, Wilbert R., 628 Ridgewood Rd., Key
 Biscayne, Miami 49, Fla. 1938
 Lessly, Stiles, 212 S. Second St., DeKalb, Ill.
 Lester, Fletcher C., 840 Sunset Ave., Ashe-
 boro, N. C.
 Levonian, Puzant S., 3068 San Marino St.,
 Los Angeles 6, Cal.
 Lewis, Berl Artamas, 239 Kinsley St., Sherrill,
 N. Y.
 Lewis, D. Glyn, Newark Valley, N. Y.
 Lewis, Edward A., *p.o.d.*, Wolfeboro Falls,
 N. H. 1919
 Lewis, Edward W. W., 89 Church St., Nor-
 wich, Conn.
 Lewis, G. Franklin, 514 S. Union St., Mont-
 gomery, Ala.
 Lewis, Gomer R., *p.em.*, North St., Plymouth,
 Conn. 1915
 Lewis, Harland George, Church of Christ,
 Hanover, N. H.
 Lewis, John B., *p.em.*, 134 Westminster St.,
 Springfield 9, Mass. 1895
 Lewis, Olin A., 116 W. Union Ave., Bound
 Brook, N. J.
 Lewis, Robert H., Henniker, N. H.
 Lewis, Robert W., Box 206, Ferndale, Cal.
 Lewis, William Hall, address unknown.
 Libby, Lee Clair, La Harpe, Ill.
 Libby, Alerton E., *transferred from Bapt.*,
 36 Warwick Dr., Westwood, Mass.
 Liechiter, McIlyar Hamilton, *Sec.*, 1117 Statler
 Bldg., Boston 16, Mass. 1900
 Lichte, Charles R., 1040 N. II Street, Fre-
 mont, Neb. 1912
 Lidell, Earnest Dwight, 116 W. Willow St.,
 Stockton, Cal. 243
 Liebe, Milton R., R.D., Killingworth, Clinton,
 Conn. 1933
 Liebeck, Henry F., Box 170, New Cambria,
 Mo.
 Light, Lyman M., Dupree, S. D.
 [Light, Nestor, deceased. 29
 Light, Shelby J., Chamberlain, S. D.
 Lightbourne, James H., Jr., Box 15, Holland,
 Va.
 Lighthouse, James H., Sr., *St.*, 724 Hospital
 Trust Bldg., Providence 3, R. I. 5, 6, 8, 18, 1915
 Lind, John George, Hebron, N. D.
 Lindahl, Curtis Harold, Princeton, Minn.
 Lindbeck, Arthur F., 176 Buckingham St.,
 Mansfield, Ohio.
 [Lindblade, Adolph R., deceased. 29
 Lindblade, Eric Norman, 541 E. 266th St.,
 Euclid 23, Ohio.
 [Lindgren, Oscar, deceased. 29
 Lindeman, Herman H., Box 445, Douglas,
 Wyo.
 Lindemuth, Irvin Raymond, R.D. 1, Ashland,
 Pa.
 Linden, Earl Enoch Gustaf, 174 Armington
 Ave., Providence 5, R. I.
 Linder, Eric C. A., 409 Laurel St., Bridgeport
 5, Conn. 1915
 Lindgren, Arne A. G. *Satra Brunn, Malmko-
 ping, Sweden.* 1926
 Lindgren, Hjalmer G., *bus.*, 1528B Stanford
 St., Santa Monica, Cal. 1932
 Lindholme, Frank A. L., R.D. 1, Box 256,
 Little Falls, Minn. 1898
 Lindley, Glen, 814 W. Fifth St., Sedalia, Mo.
 Lindner, Kenneth M., *transferred from Bapt.*,
 708 Pilot Ave., Fayette, N. C.
 Lindquist, August J., *p.em.*, 85 Clay St.,
 Thomaston, Conn. 1899
 Lindquist, G. Elmer E., *My.*, 7 Winona St.,
 Lawrence, Kans. 1912
 Lindsay, George Ward, *Sec.*, 2345 Channing
 Way, Berkeley 4, Cal. 16, 1948
 Lindsay, John Phillip, 32 Thomas St., Port-
 land, Me.
 Lindsay, Lewis P., *T.*, Bonny Oaks School,
 East Chattanooga, Tenn. 1927
 Lindsay, M. Edgar N., *p.o.d.*, Tazewell, Va. 1927
 [Lindsay, Edwin E., deceased. 30
 Lineweaver, Thomas M., *Dir. R.E.*, 220 E.
 15th St., Chicago Heights, Ill. 1915
 Link, Eugene Perry, *Pf.*, University of Den-
 ver, Denver, Colo. 1933
 Linton, Thomas, 710 S. Hamilton St., Leb-
 anon, Ind.
 Lippitt, LeRoy Austin, R. 84, Macedonia Rd.,
 Twinsburg, Ohio.
 Lipscomb, Edward F., 4122 N. Richmond St.,
 Chicago 18, Ill.
 Little, Arthur M., *p.em.*, 189 W. Broadway,
 Bangor, Me. 1893
 Little, Robert Williams, 2 Hawthorne St.,
 Beverly, Mass.
 [Livingston, Herbert Roy, deceased. 30
 Livingston, Robert Alfred James, Box 162,
 Fairfield, Mont.
 Livingstone, Duncan L., Lake Park, Fla.
 Lloyd, William R., 315 N. La Grange Rd., La
 Grange, Ill. 1919
 Lo, Yuet Fu, *p.em.*, 3340 Mocheau St., Hono-
 lulu, Oahu, T. H. 1914
 Lobingier, John L., *Sec.*, 14 Beacon St., Bos-
 ton 8, Mass. 17, 1907
 Locke, Oscar L., 167 Buckingham St., Oak-
 ville, Conn.

- Loeke, Robert J., *bus.*, Birlieck Hotel Arcade, Kalamazoo, Mich. 1903
- Loeke, Stewart Edward, *bus.*, 1627 W. Flora St., Stockton, Cal. 1934
- Lockwood, George C., *bus.*, Kancohe, Oahu, T. H. 1927
- Lockwood, Walter T., *bus.*, 1716 State St., Boise, Ida. 1910
- Loe, Ingvald J., 41 W. Fulton Ave., Roosevelt, N. Y. 1910
- Loehr, Franklin Davidson, 535 S. Hoover St., Los Angeles 5, Cal.
- Loesch, Russell Talcott, 3 Sears Ave., Melrose 76, Mass.
- Loescher, Vernon Alvin, 113 E. Third St., Hinsdale, Ill.
- Logan, Paul D., Bryant, Ind.
- Loken, Hjalmar J., Gien Ellen, Cal.
- Lomas, George, *p.o.d.*, R. 1, Culver, Ind. 1942
- Lombard, Frank Alanson, 138 Hancock St., Auburndale 66, Mass. 1900
- Long, Henry B., 11306 Lake Ave., Cleveland 2, Ohio. 1899
- Long, Hiram P., *bus.*, 725 Third St., Alexandria, Minn. 1914
- Long, J. Hall, Cambridge, N. Y. 1903
- Long, Loy Lewis, *A.B.C.F.M.* 1936
- Long, Nathaniel Alvah, R.D., Crestview, Fla.
- Long, Ralph H., 143 Palmer Ave., Falmouth, Mass. 15
- Long, S. Burman, 48 Columbian St., South Weymouth 90, Mass.
- Long, Samuel, *p.em.*, R.D. 1, Midland City, Ala. 1896
- Long, William J., P.O. Box 281, Stamford, Conn. 1899
- [Longnecker, George Washington, deceased. 30
- Long, Arnold Evert, *Pr.*, Ellis School, Newtown Square, Pa. 1917
- Looker, Charles Everett, R. 3, Bluffton, Ind.
- Loomis, Herbert Forward, 433 Washington St., Lorain, Ohio.
- Loomis, Horace B., Fremont, Mich.
- Loomis, Ralph, *i.d.w.*, 600 N. Ann St., Columbia, Mo. 1924
- Loos, Amandus William, *s.w.*, 170 E. 64th St., New York 21, N. Y. 1933
- Loos, William, *p.em.*, 732 Joy Ave., Saint Paul 7, Minn. 1900
- Loper, Frank B., *My.*, 1150 W. Orangeburg Ave., Modesto, Cal. 1934
- Loper, Vere V., 2345 Channing Way, Berkeley 4, Cal. 5, 8, 13
- [Lord, Albert Jones, deceased. 39
- Lorimer, Allan I., 11 Plymouth St., Montclair, N. J.
- Loring, Herbert Rickard, 5608 S. Green St., Chicago, Ill.
- Lotee, Herbert A., Honeoye Falls, N. Y.
- Lotte, Albert Morris, 308 Church St., Shenandoah, Iowa.
- Lotz, James Milton, 113 E. Sixth St., Metropolis, Ill.
- Loud, Oliver Blanchard, 1100 Wenstrom St., Pittsburgh 6, Pa. 1905
- Loudon, Alexander D., Main St., Castine, Me.
- Loughran, Joseph S., 1409 Potos St., Santa Barbara, Cal. 1912
- Loungway, Ferdinand J., The Manse, 57 Elm St., Camden, Me.
- Lounsbury, Walter Bruce, 146 High St., Newburyport, Mass.
- Lousignont, L. E., R. 6, Olney, Ill.
- Lovejoy, Owen R., 744 Jackson Pl., Washington, D. C. 1891
- Lovell, Charles N., 14 Ely Rd., Monson, Mass. 1902
- Lovell, Hugh P., *p.em.*, 663 W. 34 St., Los Angeles 7, Cal. 1915
- Lovett, Sidney, *Ch.*, 258 Durfee Hall, Yale University, New Haven 11, Conn.
- Loving, Larry Edwin, Box 733, Green River, Wyo.
- Low, Oscar W., *transferred from Meth.*, Dir., 748 S. Ogden St., Denver, Colo. (—)
- Low, Warren Francis, Essex, Mass. 1894
- Lowd, Harry Stevens, 354 Depot St., South Easton, Mass.
- Lowder, Virgil E., *i.d.w.*, 77 W. Washington St., Chicago 2, Ill. 1926
- Lowdermilk, Benjamin H., Randleman, N. C.
- Lozier, Orville O., *Asso. St.*, 95 Exchange St., Portland 3, Me. 17, 1918
- Lucas, A. L., *bus.*, R. 3, Asheboro, N. C. 1925
- [Lucas, Burton Andrews, deceased. 30
- Lucas, Mrs. Carrie V. A., 1214 Second Ave., S. E., Cedar Rapids, Iowa. 1927
- Lucas, Roy E., *p.o.d.*, 1301 E. National Rd., Brazil, Ind. 1918
- Lucocek, Robert E., 185 Coldspring St., New Haven 11, Conn.
- [Ludwigson, Joseph R., deceased.
- Luethi, Louis John, 786 Antonette Ave., Winter Park, Fla. 1892
- Lum, Ko Fong, *Y.M.C.A. Sec.*, 3270 Olu St., Honolulu, Oahu, T. H. 1931
- Lund, Anders Gottfrid, Jaffrey, N. H.
- Lund, Clayton R., 451 E. 18th St., Brooklyn, N. Y.
- Lund, Nils Wilhelm, *Dean*, 5043 N. Bernard St., Chicago 25, Ill. 1916
- Lundberg, Stanley Duane, 109 N. Main St., Dodgeville, Wis.
- Lundeen, L. Reinald, 39 Fairfield Ave., South Norwalk, Conn.
- Lundquist, Rainus Albin, Lakewood, Crystal Lake, Ill.
- Lunsford, Charles T., *bus.*, Hackleburg, Ala. 1914
- Lusk, Alpheus Morgan, 9260 California Ave., Seattle 6, Wash.
- [Luther, Arthur A., *standing withdrawn.*
- Lutman, Thomas, 610 Eighth St., Sheldon, Iowa.
- Lyerly, J. Nevin, *Am. Red Cross*, 2803 Ivandell Ave., Dallas, Tex. 1919
- Lyman, Elias Fenn, *bus.*, P.O. Box 1990, Great Falls, Mont. 1899
- Lyman, Helen D., Benson, Vt.
- Lyman, Joseph B., R.D., Harwood Hill, Bennington, Vt. 1900
- Lyman, Mrs. Mary Ely, *Pf.*, Sweet Briar College, Sweet Briar, Va. 1949
- Lynan, Sion Milton, Post Rd., Greenland, N. H.
- Lynch, Edgar H., *asso.*, 202 W. 148th St., New York 30, N. Y. 1934
- Lynn, Paul Ross, Woodstock, Conn.
- Lynne, Lee William, Fox Island, Sylvan, Wash.
- Lyon, Ellsworth D., *s.w.*, 318 E. Center St., Monticello, Ill. 1929
- Lyon, Everett Stanley, Brookline St., Townsend, Mass.
- Lyon, Walter W., 34 M Street, Ward Ifill, Mass.
- Lyon, Willard Crosby, *p.em.*, 1415 E. 13th Ave., Spokane 9, Wash. 1898
- Lytle, Wilbert Vernon, *bus.*, 135 E. 50th St., New York 20, N. Y. 1915
- MacAnespie, Thomas, 601 E. Eighth St., South Boston 27, Mass.
- MacArthur, James Robert, 188 North St., Ludlow, Mass.
- MacCallum, Donald J., 285 High St., Newburyport, Mass.
- MacCallum, Hugh, *p.em.*, 18 May St., Needham 92, Mass. 1897
- MacCallum, J. Wesley, 835 N. Raymond St., Pasadena, Cal. 1893
- MacDonald, Angus G., 5570 Netherland Ave., New York 63, N. Y.
- MacDonald, Joseph C., 173 Moffat Rd., Waban 68, Mass.
- [Macdonald, Roderick Augustus, deceased. 30
- MacDonald, Rosmond M., 39 Winter St., Nahant, Mass.
- Macdougall, Arthur R., Jr., Bingham, Me.
- MacDowell, Charles S., *p.em.*, 34 Hackley St., Bridgeport 5, Conn. 1909
- MacDuffie, Malcolm Angus, 9 Park St., Watterville, Me.

Macfarland, Charles S., *Sec. em.*, 95 Bell Rd.,
Mountain Lakes, N. J. 1897
MacIntosh, Douglas M., 3 Revere St., Ja-
maica Plain 30, Mass.
Mack, William Edward, *Ch. U. S. Air Force.* 1930
Mackenzie, Charles Sherrard, *Ch. U. S. Air
Force.* 1949
MacKenzie, Donald N., 366 Main St.,
Hingham, Mass.
MacKenzie, Harry Lincoln, *i.d.w.*, 839 Burr
St., Fairfield, Conn. 1919
MacKenzie, Hugh S., 10937 Church St.,
Chicago 43, Ill. 1915
Macklin, Egbert C., 143-13 85th Dr., Jamaica
2, N. Y.
Maclean, Douglas Victor, 429 Fairview Ave.,
Bridgeport 6, Conn.
MacLean, Norman Cecil, 41 Randall Ave.,
East Weymouth 89, Mass.
Maclean, Wilfrid J., 45 Olive St., Hartford 6,
Conn.
MacLeod, Norman Murray, Jr., 99 Church
St., Plantsville, Conn.
MacLeod, Robert Jeffrey, 58 S. Main St.,
Newport, N. H.
MacLeod, Roderick, 804 Main St., Winsted,
Conn.
MacLeod, Roderick Alexander, Haddam,
Conn.
MacLeod, William J., T., Baldwin Wallace
College, Berea, Ohio. (—)
MacMartin, John E., *p.o.d.*, 1824 Ninth St.,
Monroe, Wis. 1917
MacNab, John Montgomery, West St., New
Lebanon, N. Y.
MacNair, Everett Wilmer, 2717 E. Hamp-
shire St., Milwaukee 11, Wis.
MacNair, William M., *p.em.*, 177 Hancock
St., Cambridge 39, Mass. 1901
MacNeil, Donald Murdoch, *bus.*, Box 711,
Naches, Wash. 1925
MacNeil, John Whitney, Grace Church,
Framingham, Mass.
Mac Neill, Robert William, 27 Dunreath St.,
Boston 19, Mass. 243
Macon, Clarence Monroe, Hayes Center, Neb.
Macon, Mrs. Julia Anna, *asso.*, Hayes Center,
Neb. 1943
MacPeck, Frederick V., 15 Center St., Little
Ferry, N. J.
Macy, Paul Griswold, *Sec.*, 6715 Ridgeland
Ave., Chicago 49, Ill. 1914
Maddafor, John H., 113 Laurel St., Fair-
haven, Mass.
Madden, Matthew Greener, 379 Sherman Pl.,
Mausfield, Ohio.
Madren, Silas E., Elkton, Va.
Madren, Weldon Thomas, Box 96, Sophia,
N. C.
Madsen, Albert Alonzo, *p.em.*, Box 35, Wash-
ington, N. H. 1906
Madsen, Thorwald B., *Pf.*, 4211 N. Hermitage
Ave., Chicago 13, Ill. 1917
Madson, Eddie Robert, Harrington, Wash.
Maeda, Kametaro, P.O. Box 150, Honolulu
10, Oahu, T. H. 1915
Maedche, Chris E., Fallon, Mont.
Maedche, Helmut Victor, Merriecourt, N. D. 243
Mage, Alexandre, T., 7 *Montsouris Sq.*, Paris,
France. 1906
Mager, Winthrop M., Box 334, Primghar,
Iowa.
Maggart, Gerald Edwin, 36 W. 65th Ter.,
Kansas City 5, Mo.
Magnuson, Carl E., 225 E. Pasadena St., Po-
mona, Cal.
Mahan, Charles N., Willow Hill, Ill. 1906
Mahler, Maurice O., Box 147, Sterling, Mass.
Mahood, Heber Ste. Clair, 152 Walnut Ave.,
Santa Cruz, Cal. 1911
Mahood, Leland Heber, 1822 Montvale Ave.,
Chicago 43, Ill. 1949
Maier, Carl J., 2139 Lily Ave., Fresno 1, Cal.
Maier, Karl K., Paul, Ida. 1909

Maier, Ruben Gerhard, Lacross, Wash.
Maitland, David J., *coll.p.*, 422 N. Murray St.,
Madison 3, Wis. 18, 1886
Mallery, Wesley Arthur, 15 West St., Mans-
field, Mass.
Mallory, Paul William, 6325 W. Cornelia Ave.,
Chicago 34, Ill.
Mallows, John Horace, 535 Indian Hill Blvd.,
Claremont, Cal. 1886
Manes, Everett Earnest, 309 S. Albion Ave.,
Fairmont, Minn.
Manes, James C., R. 2, New Carlisle, Ind.
Mangram, John Doe, *coll.p.*, Tougaloo College,
Tougaloo, Miss.
Mangrum, John P., P.O. Box 125, Franklinton,
N. C.
[Manker, Charles C. G., *standing withdrawn.*
Manley, Felix A., 1031 Indian Hill Blvd.,
Claremont, Cal.
[Mann, George E., deceased.
[Mann, Joseph H., deceased. 30
Mann, Leland West, 1008 East St., Grinnell,
Iowa.
Manners, Roger E., 8899 Pacific St., Omaha
6, Neb.
Manning, Edward Lee, South West Harbor,
Me.
Mannschott, Robert M., 301 E. Virginia Ave.,
Peoria 4, Ill. 243
Manshardt, Clifford G., *s.w.*, *Culturach
Attache, American Embassy, New Delhi,
India.* 1922
Manter, John Gilmore, Somesville, Me.
Manthei, Edward F., 1229 Walnut St., West-
ern Springs, Ill.
Manwell, Augustine P., 30 N. Whitney St.,
Amherst, Mass. 1900
Manwell, John P., Conway, Mass. 1896
Manwell, Richard F., 36 Orange St., Woburn,
Mass.
*Maple, George M., R. 2, Chillicothe, Ohio. 1897
Maple, M. D., R. D. 2, Chillicothe, Ohio. 1931
Marble, Lloyd E., Wilmington, Vt.
Mardis, John Chester, address unknown. 1927
Margeson, Guy Lord, 3643 Washington Blvd.,
Saint Louis 8, Mo. 1919
Maris, Marvin Elsworth, Avon, Ill.
Mark, Stephen G., 1524 Queen Emma St.,
Honolulu, Oahu, T. H.
Marker, George, address unknown. 1945
Markham, R. Finney, 1123 Manchester Ave.,
Norfolk 8, Va. 1920
Marlatt, Homer Chadwell, Scribner, Neb.
[Marple, Stanley, deceased. 30
Marquardt, George, *p.em.*, 123 High St., Clin-
ton, Mass. 1912
Marr, Robert Burrell, 1 Clifford St., Fairport,
N. Y.
Marr, S. Wade, Jr., *bus.*, 212 Security Bank
Bldg., Raleigh, N. C. 1912
Marriott, Roland Charles, *p.o.d.*, 71 Long-
fellow Rd., Watertown 72, Mass. 1940
Marriott, Victor E., 319 W. Sumner St.,
Streator, Ill.
Marsh, Arba John, 294 Ames St., Lawrence,
Mass. 1897
Marsh, Burton E., Montague, Mass. 1901
Marsh, Mrs. Dorothy V., *A.B.C.F.M.* 1923
Marsh, George Bennitt, Grafton, Vt.
Marsh, George L., 551 Harrison Ave., Clare-
mont, Cal. 1903
Marsh, John S., *A.B.C.F.M.* 1925
Marsh, Lucian J., Medford, Minn.
Marshall, Charles G., 3725 Diamond Head
Rd., Honolulu 15, T. H. 1900
Marshall, James Clelland, 31 Green St., Lynn-
field, Mass.
Marshall, James Wendell, Granville, N. D.
Marshall, Millard H., Kinsley, Kans.
Marshall, W. H. L., 501 Atlanta Ave., San
Jose 25, Cal. 1902
Marston, Robert E., 97 Hillside Ave., Chat-
ham, N. J.
Martenson, Carl E., 625 Prospect Ave., S. E.,
Grand Rapids, Mich. 5

- Martin, Albert Abner, 316 E. Fourth St., Jamestown, N. Y.
- Martin, Alvo, *Ch. U. S. Navy.* 1928
- Martin, Azel A., *A.B.C.F.M.* 1914
- Martin, Benjamin F., 531 Harrison Ave., Claremont, Cal. 1900
- Martin, Charles E., *Pf.*, 36 Court B, State St., West LaFayette, Ind. 1926
- Martin, Christian J., Kulm, N. D.
- Martin, Clyde MacDonald, *Ch. U. S. Air Force* 1943
- Martin, David R., *p.em.*, 1218 L Street, Bakersfield, Cal. 1907
- Martin, Gerald Ashley, 208 W. First St., S., Onawa, Iowa.
- Martin, George, 11 Roslyn Pl., Mount Vernon, N. Y. 18
- Martin, Harold Edgar, 94 East Ave., Norwalk, Conn.
- Martin, Harry Stratton, Brookfield Center, Conn.
- Martin, Harry Seavey, 23 E. Cedar St., Newington 11, Conn. 1922
- Martin, John Alexander, 30 Central St., West Boylston, Mass.
- Martin, John Arthur, *Pf.*, Wheaton College, Norton, Mass. 1940
- Martin, Kenneth Maynes, 103 E. Third St., Spencer, Iowa.
- Martin, Nannie, R.D. 1, Ridgeville, Ind. 1914
- Martin, Paul Thomas, 12 Center St., Exeter, N. H.
- Martin, Raymond D., address unknown. 1944
- Martin, Thomas H., Brooks, Me. 1903
- Martin, Tunnie, Jr., *My., 214 Civil Lines, Jubulpore, C.P., India.* 1949
- Martinez-Rechani, Manuel, *transferred from Chr. Mis. All.*, Quebrada Seca, Ceiba, P.R.
- Martinez-Rivera, Lorenzo, *bus.*, 4912 W. 20th St., Los Angeles, Cal. 1920
- Martinson, Einar M., 6013 Goodrich Ave., Minneapolis 16, Minn.
- Martynse, Hendrik, Box 336, Loomis, Cal.
- Martz, Edward E., 620 Smithfield St., Pittsburgh 22, Pa.
- Marzolf, William A., 128 Neponset Ave., Dorchester 22, Mass. 1907
- Mason, Daulty Homer, 320 E. Elm St., Albion, Ill.
- Mason, Mrs. Eleanor A., *Ev.*, 21 Wilmot St., Portland 3, Me. 1923
- Mason, Randall Chaplain, 461 Ellison St., Paterson 1, N. J.
- Masselli, Bruce H., 914 N. Fourth St., Burlington, Iowa.
- Mast, Andrew A., *p.o.d.*, Garretson, S. D. 1924
- Mast, Edward Wallace, 39 Grove Hill, New Britain, Conn.
- Matheny, Stephen, 315 E. Cecil St., Waynoka, Okla.
- Mather, Howard E., *p.o.d.*, Minisink Cooperative Parish, Watertown, N. Y. 1928
- Matheson, Malcolm, 26 South St., Brockton 28, Mass.
- Mathews, Burleigh V., R.D. 1, Box 114, Crestview, Fla. 1908
- Mathews, William B., 404 W. Main St., Urbana, Ill.
- Mathewson, Earl Frederick, 108 High St., Thomaston, Conn.
- Mathias, Pearl E., W. State St., Granby, Mass. 1908
- Matters, William Tell, Jr., *Dir. R.E.*, 125 N. Magnolia Ave., Lansing 12, Mich. 17, 1943
- Matthews, Alden E., *A.B.C.F.M.* 1946
- Matthews, Godfrey, 450 Duboce Ave., San Francisco 17, Cal. 1910
- Matthews, Harold S., *Sec.*, 14 Beacon St., Boston 8, Mass. 10, 1920
- Matthews, Newman, deceased. 30
- Mattos, Manuel G., 369 Tous Soto St., Hato Rey, P. R. 1923
- Maunder, Leonard II., 511 N. Seventh Ave., Maywood, Ill.
- Maurer, Paul Henry, *Ch. U. S. Army.* 1921
- Maxwell, Henry Faville, *Ch. U. S. Navy.* 1934
- Maxwell, John Stuart, Edwards Memorial Church, Edwarsville, Pa.
- May, Henry W. D., Clearville, Pa.
- May, Herbert Gordon, *Pf.*, 237 W. College St., Oberlin, Ohio. 1934
- May, Rollo Reese, *s.w.*, 411 W. 114th St., New York 25, N. Y. 1938
- Mayblom, Felix R., Box 478, West Paris, Me.
- Mayercroft, Horace E., 521 Butler St., Saugatuck, Mich.
- Mayer, Mrs. Hilda Emily Powell, 35 Beacon St., Boston 8, Mass. 1930
- Mayer, Otto, 235 S. Kenilworth Ave., Elmhurst, Ill.
- Mayer, Philip F., *bus.*, R. 2, Burton, Ohio. 1930
- Mayer-Oakes, Frederick T., 1001 Jefferson St., Emmetsburg, Iowa.
- Mayer-Oakes, Mrs. Grace E., 204 New Rd., Mount Carmel, Conn. 1917
- Mayfield, John L., 251 Lexington Ave., Brooklyn 16, N. Y. 1923
- Mayfield, Spurgeon Jay, *Ch.*, 1718 Dwight Way, Berkeley 3, Cal. 1935
- Mayhew, William Robert, Lyndonville, Vt. 13
- Maynard, Harrison A., 2817 Thayer St., Evanston, Ill. 1908
- Mayne, John C., *i.d.w.*, 105 N. Brookside Dr., Arlington 1, Va. 1930
- Mayne, Joseph Q., 938 Giddings Ave., S. E., Grand Rapids 6, Mich.
- Mayne, Virgil B., *bus.*, Box 29, Farmersville, Ohio. 1919
- Mayo, Ralph Sr., Box 25, Somers, Wis.
- Mays, Melville Clark, Waitsfield, Vt.
- McAlister, Eugene B., 227 Fourth St., N. W., Valley City, N. D.
- McAlister, Milton V., *bus.*, 18 Park St., Kennebunk, Me. 1909
- McArthur, Harvey K., *Pf.*, Hartford Seminary Foundation, Hartford 5, Conn. 1942
- McBride, Arthur A., 210 St. Paul St., Austin, Minn. 1908
- McCall, Mrs. Barbara Warren, 2125 18th Ave., Forest Grove, Ore.
- McCall, Clarence Field, Jr., Box 265, Forest Claremont, Cal.
- McCall, Clarence Field, Jr., Box 265, Forest Grove, Ore.
- McCall, Oswald W. S., 118 Morgan Ave., East Haven, Conn. 1912
- McCallister, Charles Glenn, Union City, Ind. 1921
- McCamant, Thomas, 3324 S. E. Woodward St., Portland 2, Ore.
- McCance, William Hodge, 1967 Golden Ave., Long Beach, Cal.
- McCarthy, Samuel Rae, Penney Farms, Fla. 1906
- McCartney, Jacob Harvey, 301 Dowling Blvd., San Leandro, Cal.
- McCarty, Glenn Ira, 156 Church St., Saranac, Mich.
- McCarty, Lowell J., 407 Bridge St., Portland, Mich.
- McCauley, Joseph E., Box 22, Waverly, Va. (—)
- *McClain, Floyd, R. 4, Frankfort, Ind. 30
- [McClam, E. D., deceased.
- McClanahan, Paul Haldane, *Pf.*, *American Mission, Assiut, Egypt.* 1942
- McClary, George S., 214 Walnut St., Saint Charles, Ill.
- McCleary, Robert L., 247 W. Upton Ave., Reed City, Mich.
- McClelland, John Francis, 9525 Colesville Rd., Silver Spring, Md.
- McClintock, Mrs. E. E., *Ed.*, 287 Fourth Ave., New York 10, N. Y. 12, 1928
- McClintock, George H., Big Rock, Ill.
- McClish, Glade Leonard, 612 Washington St., Beardstown, Ill.
- McClure, Robert W., 135 N. Meredith Ave., Pasadena 4, Cal. 1915
- McConnell, Herbert, *p.em.*, R.D. 2, Grand Rapids 4, Mich.
- McConnell, James Isaac, Seneca, Kans.
- McConnell, Raymond A., 1935 D Street, Lincoln 2, Neb.

- McConnell, Russell Hicks, 60 Valley Ave., S. W., Grand Rapids 4, Mich.
- McCoo, Harold White, *Y.M.C.A. Sec.*, 5924 Haverford Ave., Philadelphia 31, Pa. 1941
- McCorison, Joseph Lyle, Jr., 125 Elmer St., Westfield, N. J. 1923
- McCorkle, George K., Chillicothe, Ohio. 1923
- McCormack, William Elbert, 15 Aptos Ave., San Francisco 12, Cal. 5, 8, 11
- McCormick, Charles G., *Ch.*, Vassar College, Poughkeepsie, N. Y. 1944
- McCoy, John D., deceased.
- McCoy, William A., 2106 College Ave., Huntington, Ind.
- McCracken, Andrew Vance, *Sec.*, 289 Fourth Ave., New York 10, N. Y. 6, 12, 1924
- McCrea, Kenneth Theodore, Greensboro, Vt.
- McCue, Leslie, *transferred from Ep. Mis. Cov., ass't.*, 1610 Admiral Bldg., Kansas City, Mo. 1942
- McCullough, M. Earle, 597 Sylvan Pl., Hayworth, N. J.
- McCullough, William J., Post Rd., Wells, Me.
- McDaniel, Kenneth Earl, *Ch. U. S. Army.* 1941
- McDonald, James Samuel, *bus.*, R. D. 2, Delta, Ala. 1906
- McDowell, Henry C., *A.B.C.F.M.*, 1917
- McDowell, Maurice Hollie, 3707 W. 50th St., Denver 11, Colo.
- McDowell, William David, deceased. 30
- McDuffee, Charles B., *p.em.*, 29 Prospect St., Saugus, Mass. 1903
- McDuffee, Frank B., 1305 N. E. 125th St., North Miami, Fla.
- McEldowney, Morris Clark, *Ch. U. S. Army.* 1940
- McElhiney, Charles Harvie, Jackman, Me.
- McElroy, Paul Simpson, 19 Chase St., Danvers, Mass.
- McEwen, Homer Clyde, 392 Angier Ave., N. E., Atlanta, Ga.
- McGarry, David Aubrey, South Vernon, Mass. 243
- McGee, John Paul, 8746 Arbor St., Duluth 3, Minn.
- McGehee, James Wilkerson, 1015 Britt Ave., Columbus, Ga.
- McGettigan, Walter Joseph, 335 S. Cedar Hills Blvd., Beaverton, Ore.
- McGiffert, Arthur Cushman, Jr., *Pr.*, 5757 University Ave., Chicago 37, Ill. 6, 1917
- McGilvray, Harold Wright, 268 W. First St., Fulton, N. Y.
- McGown, Russell M., 1899 Bedford St., Stamford, Conn.
- McInnes, William George, *Ch. U. S. Army.* 1941
- McKalip, Paul A., *bus.*, R. 6, Box 553R, Tucson, Ariz. 1944
- McKay, Richard A., *bus.*, R. 1, Tallassee, Ala. 1910
- McKechnie, David Robert, 356 Naymut St., Menasha, Wis.
- McKee, Sidney, Gould Farm, Great Barrington, Mass. 1909
- McKeeman, James A., Lenora, Kans.
- McKeever, Otto D., 683 Vernon Rd., Columbus 9, Ohio. 1893
- McKeith, Alfred B., Belmond, Iowa.
- McKeith, David, Jr., *Sec.*, 14 Beacon St., Boston 8, Mass. 5, 7, 10, 13, 1926
- McKeith, George Robert, Seymour, Wis.
- McKendry, Merton B., 407 W. 15th St., Glencoe, Minn.
- McKenney, Ned Burr, 100 School St., Concord, N. H.
- McKenzie, Ernest A., 10 Exeter St., Newmarket, N. H.
- McKinley, George Orland A., *Ch. U. S. Army.*, 6, 1940
- McKinley, Leo, Box 303, Albany, Ind.
- McKinney, Samuel T., *p.em.*, 1019 S. Henderson St., Fort Worth 4, Tex. 1898
- McKnight, James W., *p.o.d.*, Mitchellville, Iowa. 1934
- McKnight, William Q., *A.B.C.F.M.* 1919
- McLain, Bernard Arthur, 222 W. Stanhope St., Sidney, Mont.
- McLain, James E., 517 Ninth Ave., N., Fargo, N. D.
- McLane, Edwin D., 150 Browers Lane, West Park, Roslyn Heights, N. Y.
- McLaughlin, Arthur R., 119 E. Nebraska Ave., Peoria 4, Ill.
- McLeod, Robert G., *p.em.*, Salem, N. Y. 1905
- McLouth, John D., deceased. 30
- McMullen, Horace Martin, *A.B.C.F.M.* 1938
- McNary, George W., Saint Charles, Minn.
- McNeal, Ross W., *s.w.*, Shawan Acres, Dayton 5, Ohio. 1923
- McNeil, Murray T., Jr., 1908 Chatwin Ave., Long Beach 4, Cal.
- McPeck, Francis W., *s.w.*, 2431 W. 175th St., Homewood, Ill. 13, 1938
- McPhatter, J. T., 406 Sarilla St., Durham, N. C.
- McPheeters, Harry A., *i.d.w.* 13200 Clark Ave., Downey, Cal. 1927
- McPherson, Walter Allison, 726 Prospect Ave., Ridgefield, N. J.
- McQueen, Thomas Craig, S. 1904 Hatch St., Spokane 10, Wash.
- McRae, Isaac, 2433 E. Third St., Long Beach 4, Cal.
- McRae, Matthew N., 1015 Willow Rd., Greensboro, N. C.
- McVey, Charles H., address unknown. 1914
- Mead, James C., 115 Third St., Jackson, Mich.
- Meador, O. Talbert, 324 E. Fifth St., Newton, Kans.
- Meadows, Curtis P., 1105 Simmons St., Durham, N. C.
- Meadows, Fay Le, 5600 N. Philadelphia Dr., Dayton 5, Ohio.
- Meadows, John W., Cary, N. C.
- Means, Lewis Glen, 305 Parkhurst St., Fairfield, Ill. 1943
- *Mebane, E. F., Mebane, N. C. 1942
- Meckel, Aaron Nathaniel, 143 13th Ave., N., Saint Petersburg 4, Fla.
- Meckel, Ezra, *Ch.*, State Hospital, Fergus Falls, Minn. 1931
- Meckel, Myron E., Watertown, S. D.
- Meckel, Silas A., *p.em.*, *Ch. U. S. Air Force.* 1929
- Meckel, Theophilus, 220 Colfax Ave., S. W., Wadena, Minn.
- Medhurst, Stanley, *p.o.d.*, R. 3, Brantford, Ontario, Canada. 1940
- Meek, Frederick M., 645 Boylston St., Boston 15, Mass. 6, 7, 10
- Meeker, Charles H., 527 William St., Key West, Fla.
- Meer, John, Fredonia, N. D.
- Meffen, James Douglas, Jr., (*Ch. U. S. Air Force.*) 159 Elm St., West Mansfield, Mass. 243
- *Megathlin, Henry Gerrard, deceased. 30
- Meikle, Alexander M., Palm City, Fla.
- Meinhardt, Arthur A., Perkinstown, Star Route A., Medford, Wis.
- Melberg, William F., 160 S. Lake St., Hamburg, N. Y.
- Melidionis, Norair, 4541 St. Elmo Dr., Los Angeles 6, Cal.
- Mellinger, Asa Wright, 302 Chicopee St., Chicopee, Mass.
- Mellish, William Stanley, 7407 Yates Ave., Chicago 49, Ill.
- Mellott, Edward F., Munnsville, N. Y.
- Merchant, Irving Keith, 10305 Pierpont Ave., Cleveland 8, Ohio. 1915
- Merchant, Joseph Warren, *i.d.w.*, 138 Laurel St., Fair Haven, Mass. 1941
- Merchant, Mylon Dickinson, 9192 Shirley Dr., La Mesa, Cal.
- Mercier, Harold A., *Ch. U. S. Army.* 1935
- Merlino, Giuseppe, *p.o.d.*, Hotel Brunswick, Boston 16, Mass. 1901
- Merriam, Charles W., *p.em.*, 531 Harrison Ave., Claremont, Cal. 1901
- Merriam, Elwyn DeForest, 25 S. Main St., Churchville, N. Y.
- Merrifield, Reginald Arthur, R. D. 1, Rockville, Conn.
- Merrifield, Roy W., Ellsworth, Minn.

- Merrill, Boynton, 444 E. Broad St., Columbus 15, Ohio. 5
- Merrill, Charles C., 74 Kirkland St., Cambridge 38, Mass. 5, 6, 7, 15, 1897
- Merrill, George A., Buckland, Mass.
- Merrill, George Plumer, 1019 17th Ave., S.E., Minneapolis 14, Minn. 1900
- Merrill, Jacob Franklin Jewett, Baker, Mont.
- Merrill, John Ernest, 47 Tioronda Ave., Beacon, N. Y. 1909
- Merrill, Randolph S., 40 Foster St., Newtonville 60, Mass.
- Merritt, James, Holly Springs, N. C.
- Merritt, Robert F., Spring Green, Wis.
- Mertins, C. Albert, 1119 Olive St., Arlington Heights, Ill. 1911
- Mertins, Franz Gustav, 926 Charleston St., Lincoln 8, Neb.
- Meserve, Albert Ray, 206 E. Main St., Northboro, Mass.
- Meserve, Howard Curtis, *Lib.*, 5 Plymouth Pl., Milford, Conn. 1903
- Meske, F. L. V., P.O. Box 1003, Hartford 1, Conn. 1891
- Messersmith, Lauren H., R. 2, Lake Villa, Ill.
- Messner, Harold Karl, R.D. 2, Willoughby, Ohio.
- Metcalf, Walter Stamp, *p.em.*, 203 S. New Jersey Ave., Tampa 3, Fla. 1911
- Metsker, Denver C., Losantville, Ind. 1917
- Metsker, Earl, R. 2, Losantville, Ind.
- Metting, Leonard J., Neligh, Neb.
- Metzger, Fraser, *p.em.*, South Windsor, Conn.
- Metzger, Roscoe Fraser, Bloomfield, Conn.
- Meury, Edward William, *transferred from Ref.*, 64 Washington St., Keene, N. H.
- Meyer, Eugene Waldemar, 1221 Grant Rd., Webster Groves, Mo.
- Meyer, Frederick A., 5100 Irving Ave., S., Minneapolis 19, Minn.
- Meyer, George Edgar, Friona, Tex.
- Meyer, Harry L., 393 Madison St., Fall River, Mass.
- Meyer, Mrs. Jane S., *asso.* Friona, Tex. 1915
- Meyer, William Wiswall, 602 Rood Ave., Grand Junction, Colo.
- Meyners, J. Robert, Union Theological Seminary, New York, N. Y. 1948
- Michael, Harold L., 312 Somonauk St., Sycamore, Ill.
- Michel, Raymond Andrew, P.O. Box 41, Campbellstown, Ohio.
- Mickey, Robert George, 49 Broad St., Hamilton, N. Y. 1942
- Mickle, John Charles, Jr., 1802 Fairview St., Berkeley 3, Cal.
- Midgley, Robert Hero, 26 Forest Ave., Vermillion, S. D.
- Mierow, Charles Christopher, *Pf.*, 205 E. Second St., Northfield, Minn. 1936
- Miettinen, Lauri P., Harrison, Me. 1906
- Miho, Paul K., *Sec.*, 1810 University Ave., Honolulu 10, Oahu, T. H. 1944
- Mikesell, William Henry, *Pf.*, Washburn College, Topeka, Kans. 1945
- Mildram, Robert C., *Sec.*, 129 E. 52nd St., New York 22, N. Y. 1938
- Miles, Arthur William, New Sharon, Iowa. 1891
- Miles, Edgar W., *p.em.*, 241 Home Ave., Oak Park, Ill. 1896
- [Miles, Harry Roberts, deceased. 30
- Miles, Herbert A., Whitehall, Mich. 1904
- *Milford, Homer Carter, Box 51, Santa Cruz, N. M. 1937
- Millard, George Edward, 540 E. Sixth St., Alton, Ill.
- Millard, William B., *p.em.*, Merritt Island, Fla. 1895
- Miller, Albert C., Yankton, S. D. 1892
- Miller, Albert R. II., 7852 Court St., Buena Park, Cal.
- Miller, Anthony Bertram, 408 W. 23rd St., Austin, Tex.
- Miller, Carleton Brooks, First Church, Battle Creek, Mich.
- Miller, Charles W., *s.w.*, 816 Fillmore St., Port Townsend, Wash. 1923
- Miller, Clifford L., *p.o.d.*, 77 Copeland St., Boston 19, Mass. 1910
- Miller, Edward R., *Tr.*, Hampton Institute, Hampton, Va. 1932
- Miller, George Frederick, Jr., *A.B.C.F.M.* 1946
- Miller, Gerald F., Mont Vernon, N. H.
- [Miller, John Clarence, deceased. 30
- Miller, John H., 651 S. Main St., South Brewer, Me.
- Miller, John Homer, Box 336, Highland Sta., Springfield, Mass.
- Miller, Malcolm F., Doniphan, Neb.
- Miller, Ray Marcus, 630 Broad St., Meriden, Conn.
- Miller, Robert J., 1619 Fourth Ave., Scottsbluff, Neb.
- Miller, Roy O., address unknown. 1926
- Miller, Saul, 537 Norwood Ave., S.E., Grand Rapids, Mich. 1932
- Miller, Walter K., 788 Stevens Ave., Portland 5, Me.
- Milley, Chesley Ross, *T.*, Springfield College, Springfield, Mass.
- Milligan, Charles S., 23 Powder House Ter., West Somerville 44, Mass.
- [Milligan, John Alexander, deceased.
- Miliken, Lowell Woodman, 220 Elm St., Belpre, Ohio. 243
- Millinger, Walter Harold, York Village, Me.
- Mills, Donald Otis, *Dir.* 720 14th Ave., N., Seattle 2, Wash. 18, 1942
- Mills, Elden H., 12 S. Main St., West Hartford 7, Conn. 13
- Mills, Lewis W., Dixfield, Me.
- Mills, Mrs. Zelma B., R.D. 2, Lynn, Ind.
- Milmine, Alexander, 8543 Lemon Ave., La Mesa, Cal.
- Milne, George MacLean, Newton Rd., Woodbridge, New Haven 15, Conn.
- Milnes, Russell Henry, 53 Chestnut St., Bethel, Conn.
- Milner, James Henry, L-107 Craven Ter., New Bern, N. C. 243
- Minakuchi, Yutaka, Glover, Vt. 1910
- Minear, Paul S., *Pf.*, Andover Newton Theological Seminary, Newton Center 59, Mass. 1938
- Miner, Harry B., 18 First Ave., Seymour, Conn.
- Minieh, Roy L., 184 Pleasant St., Malden 48, Mass. 11
- Minkler, Merton Jay, *Pf.*, 2195 24th Ave., San Francisco 16, Cal. 1918
- Minton, Wilson Parke, *St.*, Hartman Center, Milroy, Pa. 17, 1910
- Mishler, Jennie, Golden Rule Home, Oregon, Ill. 1901
- Missamore, Owen G., 818 Maple Ave., Findlay, Ohio. 1904
- Missirlan, Harutune, 5430 N. Sheridan Rd., Chicago 40, Ill.
- †Mitchell, Cyprus R., *302 Jervis Rd.*, Auckland, New Zealand. 1911
- Mitchell, Frederica, Keene Valley, N. Y. 6
- Mitchell, George Edwin, 433 Willow St., Terre Haute, Ind.
- Mitchell, Richard L., *Pf.*, 713 Mulford St., Evanston, Ill. 1920
- Mitchell, Robert D., *transferred from Bapt.*, North Troy, Vt. 1939
- Mix, Ralph Hooker, 102 Kniekerbocker Ave., Springdale, Conn. 1910
- Moe, William C. H., Tolland, Conn.
- Moffitt, D. Rufus, Coleridge, N. C. 1928
- Moffitt, Walton Denson, 123 S. Hamilton St., Watertown, N. Y.
- Mohler, Charles I., 420 Second St., Chino, Cal.
- Moissiles, George Lazarus, *T.*, Laranaka, Cyprus. 1948
- Moku, Moses, P.O. Box 423, Wailuku, Maui, T. H.
- Moneol, Andrew John, *p.em.*, 3395 W. 127th St., Cleveland 11, Ohio. 1906

- Monosmith, Albert W., 152 Natal Way, Vista, Cal. 1905
- Monroe, Robert L., 909 Fayetteville St., Raleigh, N. C.
- Monroe, William Irving, Jr., Box 633, 41 N. High St., Bridgton, Me.
- Monteith, Charles Richard, 35 Beech St., Rockland, Me.
- Montgomery, Charles George, Winthrop, N. Y.
- Montgomery, James W., P.O. Box 606, Fairfax, Cal.
- Montgomery, Royal J., *St. em.*, 923 Seventh Ave., Grinnell, Iowa. 1907
- [Moody, Ira Edward, deceased. 31
- Moers, Malcolm Minter, Box 151, Miller Place, N. Y.
- Mooney, Thomas, Plainfield, Conn.
- Moore, Arthur A., 1557 Hawthorne Ave., Waterloo, Iowa. 1902
- *Moore, Arthur N., Portland, Me. 1932
- Moore, Charles A., *p.em.*, 269 French St., Bangor, Me. 1895
- [Moore, Charles Leon, deceased. 31
- Moore, Edward W., Y.M.C.A., Auburn, Me. 1908
- Moore, George, *p.o.d.*, Franklin Park, N. J. 1917
- Moore, James A. G., *Asso. Min.*, 1020 Temple Bldg., Rochester 4, N. Y. 13, 17, 1917
- Moore, John, 521 Central Ave., New Haven, Conn. 1914
- Moore, John Dewey, 3519 Live Oak St., Houston 4, Tex.
- Moore, Josh R., *bus.*, Booneville, Mo. 1939
- Moore, Mrs. Olah Brownson, Houghton, S. D.
- Moore, Richard Ora, Jr., Canaan, Conn. 243
- Moore, Thomas J., 726 19th St., Newport News, Va.
- Moore, Walter Howard, 1941 Cypress Ave., San Diego 4, Cal. 1903
- Moorhead, James Keith, Box 291, Higganum, Conn.
- Moos, Bernhard, Bowdle, S. D.
- Morain, Jesse L., *T.*, 1041 Gramercy Dr., Los Angeles 6, Cal. 1905
- [Moran, John O., *standing withdrawn.*
- More, James Harold, 5469 Seventh Ave., Los Angeles 43, Cal.
- Morecombe, Fred G., 91-09 85th Rd., Woodhaven, L. I., N. Y.
- Morey, Verne D., Franconia, N. H.
- Morgan, C. Shannon, 94 Ninth St., Clintonville, Wis.
- Morgan, Caradoc J., 4027 N. Missouri Ave., Portland 12, Ore.
- Morgan, J. Richmond, 815 West St., Peru, Ill.
- Morgan, John E., 113 Union St., East Walpole, Mass.
- [Morgan, Joseph Frank, deceased. 31
- Morgan, Joseph Greyham, 226 N. Water St., Sparta, Wis.
- [Morgan, Matthias Dolphus, deceased. 31
- Morgan, Richard Risley, *bus.*, 344 S.E. ninth St., Beaverton, Ore. 1932
- Morgan, Riley Earl, *bus.*, 2903 12th St., Boulder, Colo. 1914
- Morgan, Victor Henry, *Ch. U. S. Navy.* 1922
- Morgan, William H., *Pf.*, Appalachian State College, Boone, N. C. 1948
- Morimoto, Paul Shigeru, P.O. Box 836, Puunene, Maui, T. H.
- Morlock, Robert D., 2822 Edmond St., Saint Joseph 35, Mo.
- Morrell, Herbert B., 143 Palisado Ave., Windsor, Conn.
- Morrill, Ernest E., 6034 S. 35th St., Omaha 7, Neb.
- Morrill, Mrs. Frieda Kirkendall, *s.w.*, 3 Emery St., Sanford, Me. 1922
- Morrill, James Whittier, *Ch. U. S. Army.* 1947
- Morris, Robert Gordon, 2 Hammond St., Rowley, Mass.
- Morris, Russell R., Box 285, Epping, N. H.
- Morrison, Frederick W., *s.w.*, P.O. Box 822, Oakland, Cal. 1918
- Morrison, J. W., Box 469, Mebane, N. C.
- Morrison, John Alexander, Greenville, Me.
- Morrison, Truman A., Jr., 1819 S. Fourth Ave., Maywood, Ill.
- Morriss, Frank Everett, *bus.*, 500 S. Storey St., Dallas 8, Tex. 1925
- Morrow, Fred Richard, 210 Cañon Dr., R. 1, Orinda, Cal.
- Morrow, Horace Edwin, 43 Windsor St., Springfield, Mass. 1896
- Morse, Bradley T., *Ch. U. S. Air Force.* 1943
- Morse, Valton Vincent, 48 Main St., Lubec, Me.
- Morton, Edgar E., *Stouffville, Ontario, Canada.* 1906
- Morton, Mrs. Margaret M., *Dir. R.E.*, 24 Larchwood Dr., Cambridge 38, Mass. 1950
- Morton, Norris T., *Ch. U. S. Air Force.* 1924
- Morton, Richard Knowles, 528 Smithfield Ave., Pawtucket, R. I.
- Moseley, John H., Riverton, Conn.
- Mosley, Henry, Candor, N. Y.
- Mosshammer, Alden S., 108 Maplewood Ter., Springfield 8, Mass.
- [Mossman, Gilbert Elmer, deceased. 31
- Mossman, Guy Eldred, West Lebanon, N. H. 243
- Moulthrop, George Allison, Seward, Ill. 1918
- Moulton, Joseph L., *A.B.C.F.M.* 1918
- Mounts, Lewis H., P.O. Box 448, Macon, Ga. 16
- Mowbray, Henry Buckingham, 442 Chase Ave., Winter Park, Fla. 1900
- Mowrey, John Delmore, R.D. 2, Shelburne Falls, Mass.
- Moya, Jesus M., *p.em.*, 2238 Isleta Rd., Albuquerque, N. M. 1905
- Muder, Paul L., *Edu.*, Good Will Farm, Hinckley, Me. 1940
- Muellen, Herman E., 415 St. Patrick St., Racine, Wis.
- Mueller, Robert C. H., *A.B.C.F.M.* 1944
- Mueller, Walter Alfred, 7065 Hollywood Blvd., Hollywood 28, Cal.
- Mugrditchian, Youhanna D., 84 Hillside Rd., Watertown 72, Mass.
- Mulenberg, James, *Pf.*, 600 W. 122nd St., New York 27, N. Y. 1936
- Muir, Frank, *Stouffville, Ontario, Canada.* 1949
- Mulder, William A., *p.em.*, 805 Pacific Ave., Long Beach, Cal. 1913
- Mulholland, John F., Kamehameha Schools, Honolulu, Oahu, T. H.
- Mullens, Arleta Roseleen, New Harmony, Ind. 1950
- Mundell, Charles S., 2910 W. 67th St., Los Angeles 43, Cal. 1912
- [Munger, Bernard V., *transferred to Presb.*
- Munger, Earle A., *bus.*, Walnut Ct., Waterloo, Iowa. 1901
- Munro, John Ker, *Dean*, Columbia Bible College, Columbia, S. C. 1943
- † Munro, Harry C., *standing restored, Pf.*, Fort Worth, Tex. 1916
- Munroe, Oliver H., *T.*, 93 Franklin St., Franklin, N. H. 1924
- Munsey, John Vernon, Box 682, Enterprise, Ore. 243
- Munson, Howard E., *Sec.*, 19 S. LaSalle St., Chicago 3, Ill. 1945
- Murchison, J. Victor, *p.o.d.*, Friends Church, Winston-Salem, N. C. 1938
- Murphy, Charles Grant, 5515 South St., Lincoln 6, Neb. 1891
- Murphy, Kenneth, 1640 S. Compton Ave., Saint Louis 4, Mo.
- Murphy, Lawrence E., Glenwood, Iowa.
- Murphy, Warren Vinton, 30 Spring Garden St., Hamden 14, Conn.
- Murray, Philip George, 3805 Piedmont Ave., Oakland 11, Cal.
- Murray, Stanley F., *p. at l.*, 98 Laconia St., Lexington 73, Mass. 1933
- Murtfeldt, Frank W., 76 LeRoy Pl., Newburgh, N. Y. 1908
- Musser, Forrest C., 70 Prospect St., Rockville, Conn.
- Musser, Harlan C., *p.o.d.*, 2605 Stewart Ave., McKeesport, Pa. 1944

- Myers, Anthony Wayne, 205 W. 65th St., Kansas City, Mo. 1948
- Myers, Benjamin Franklin, 1371 N. Gordon St., Pomona, Cal. 1896
- Myers, Charles D., *asst. min.*, 85 N. State St., Concord, N. H. 17, 1933
- Myers, Charles Haven, 8715 Woodward Ave., Detroit 2, Mich. 1933
- Myers, Elmer H., *bus.*, 542 McHenry St., Burlington, Wis. 1905
- [Myers, Eugene Horton, *standing withdrawn.*
- Myers, George Raymond, *Ch. U. S. Air Force.* 1942
- Myers, Harry W., Jr., 1551 E. Montgomery Ave., Philadelphia 25, Pa. 1914
- Myers, Lester G., 87 Ellis St., Brockton 46, Mass. 1933
- Myers, Paul B., 65 Russell Ave., Watertown 72, Mass. 1933
- Myers, Russell E., 1186 W. County Rd. E., Saint Paul 8, Minn. 1940
- Myers, Virgil E., 1728 S. Seventh St., Springfield, Ill. 1933
- Nadal, Thomas W., *p.em.*, P.O. Box 68, Pass-A-Grille, Fla. 1941
- Nagata, Samuel, *bus.*, 222 S. Friends Ave., Whittier, Cal. 1918
- Nagle, Dow D., Vermontville, Mich. 1918
- Nansen, John Alfred, 4406 Lloyd St., Kansas City 3, Kans. 1933
- Napier, B. Davie, *Pf.*, Yale Divinity School, New Haven 11, Conn. 1938
- Nash, Mrs. Charlotte E., 7422 Wellington Ave., University City 14, Mo. 1914
- Neal, Alfred C., 99 Putnam St., Quincy 69, Mass. 1913
- Neal, Fred W., *Pf.*, Box 148, State College, Miss. 1944
- Neal, Frederick Jefferson, Kennebunkport, Me. 1944
- [Neeld, George Avery, deceased. 31
- Neerman, Paul C., Federated Church, Free-water, Ore. 1933
- Neese, J. Everette, 1041 Bay View Blvd., Norfolk 3, Va. 1933
- Neese, J. L., Bradenton Trailer Pk., Bradenton, Fla. 1929
- Neff, Clarence Alvin, *p.em.*, 626 W. Ninth St., Claremont, Cal. 1933
- Nein, Jacob, Lusk, Wyo. 1933
- Nelson, Andrew Calvin, 501 Dunson St., Andalusia, Ala. 1933
- Nelson, Anthony A., Manistee, Mich. 1933
- Nelson, Christian Gravesen, Wakefield, Kans. 1933
- Nelson, David S., Orient, Iowa. 1933
- Nelson, Floyd H., *bus.*, 319 N. Independence Ave., Rockford, Ill. 1935
- Nelson, Frederick N., 9823, N.E. Fourth Ave., Miami Shores 38, Fla. 1935
- Nelson, Henry R., *p.o.d.* 143 Glenwood Ave., Pawtucket, R. I. 1910
- Nelson, J. Homer, Warren, Me. 1910
- Nelson, John Edward, Box 331, Island Falls, Me. 243
- Nelson, John R., 496 Main St., Medfield, Mass. 1933
- Nelson, Paul Edwin, *bus.*, 284 W. Loraine St., Oberlin, Ohio. 1919
- Nelson, Roscoe, *p.em.*, 36 Walkley Rd., West Hartford 7, Conn. 1892
- Nesting, Edward L., 540 W. 123rd St., New York, N. Y. 1946
- Neunschwander, John, Stotts City, Mo. 1933
- Neumann, Frederick, *Sec.*, 40-35 Hampton St., Elmhurst, N. Y. 1938
- Nevala, Samuel, St. George Rd., Box 22, Thomaston, Me. 1916
- Nevers, Harold Leslie, 87 King St., Pittsfield, Mass. 1933
- Newcomb, Edward H., 23 Stevens St., Winchester, Mass. 1897
- Newell, Arthur Frost, 2723 Webster Ave., Kansas City 2, Kans. 1893
- Newell, Henry Clinton, *Pr. em.*, 52 Dunmoreland St., Springfield 9, Mass. 1908
- Newell, Raymond W., Eagle River, Wis. 1933
- Newey, Paul S., 4447 N. Hazel St., Chicago 40, Ill. 1933
- Newland, Eddy C., Box 926, Chadron, Neb. 1933
- Newlin, Neal Dow, P.O. Box 112, Hollansburg, Ohio. 1933
- Newman, Charles E., Box 94, Virgilina, Va. 1902
- Newman, Nathanael Gross, R.D. 2, Windsor, Va. 1891
- Newman, William Iver, 816 S. Ditman St., Los Angeles 23, Cal. 1933
- Newton, Harry J., *p.em.*, 266 Alden Ave., New Haven 15, Conn. 1911
- Newton, James William, *p.em.*, 21 Groesbeck Pl., Delmar, N. Y. 1914
- Newton, John Edward, *p.em.*, 190 Litchfield Turnpike, Woodbridge, New Haven 15, Conn. 1898
- Newton, Joseph R., 83 Main St., Kennebunk, Me. 1933
- Newton, R. Esten, R. 3, Luray, Va. 1933
- Niely, Daniel W., 26 Auburn St., Concord, N. H. 1933
- Nicholas, Wayne Alfred, 97-15 94th St., Ozone Park, N. Y. 1933
- Nichols, Charles Stuart, 2725 W. Broad St., Columbus 4, Ohio. 1933
- Nichols, Oscar Lee, Ault, Colo. 1933
- Nicholson, Harry F., Box 76, 47 Castle Blvd., Akron 3, Ohio. 1933
- Nicholson, Wesley Goodson, 490 13th Ave., E., Eugene, Ore. 1933
- Niekerson, Emery H., Derby, Vt. 1933
- Niekerson, John, 2119 23rd Ave., S., Minneapolis 4, Minn. 1910
- Nicol, Duane Matthew, 4715 N.E. 106th Ave., Portland 20, Ore. 1933
- Nicolas, William Henry, Box 192, Simsbury, Conn. 1933
- Niebuhr, Richard R., Box 12, Cornwall, Conn. 1933
- Niederhelman, Alfred A., 73 Sheboygan St., Fond du Lac, Wis. 1933
- Niedringhaus, Fred W., 619 N. Main St., Santa Ana, Cal. 1933
- Nielsen, David, *Ch. U. S. Air Force.* 1937
- Nightingale, Abram, Dogwood Ave. and Adams St., Crossville, Tenn. 1933
- Nightwine, Leonard S., 433 Washington St., Walla Walla, Wash. 1918
- Nilson, Paul E., *A.B.C.F.M.* 1918
- Nissen, Carl A., *Ed.*, 240 E. Maynard, Columbus 15, Ohio. 1926
- Nissen, Niel, *bus.*, 330 Summit Ave., Webster Groves, Mo. 1906
- Nixon, Everett, E. 721 S. Courtland Ave., Kokomo, Ind. 1933
- Noble, Phineas S., R.D. 1, Haxtun, Colo. 1892
- Nolin, John Meek, R. 3, Grinnell, Iowa. 1933
- Nomura, Joseph Hideshi, *Dir. R.E.*, 1913 Bachelot St., Honolulu, Oahu, T. H. 243, 1950
- Noon, Philo G., Sandhills, Mass. 1924
- Noon, Robert K., *Edu.*, *Nerlburg, Saskatchewan, Canada.* 1945
- Norberg, Richard Carl, 1471 Bridge St., Hayward, Cal. 1933
- Norcross, David E., *Dir.*, 30 N. Marion Ave., Pasadena 4, Cal. 1907
- Norcross, George D. H., *p.o.d.*, Lucas, Kans. 1913
- Nordstrom, Nels Francis, *Dir.*, 208 N. Vernon St., Princeton, Ill. 16, 1936
- Norenberg, Jess H., *St.*, 617 Insurance Bldg., Madison 3, Wis. 18, 1923
- Norfleet, Abram Lincoln, 1721 Hurst St., San Jose, Cal. 1896
- North, Stanley U., *Sec.* 287 Fourth Ave., New York 10, N. Y. 6, 7, 12, 1921
- *North, Walter Henry, Friona, Tex. 1903
- North, William V., 309 E. 201st St., New York 58, N. Y. 1933
- Northcott, Oliver Cecil, Penacook, N. H. 1933
- Northrop, John Arthur, 5 Bridgewater Ave., Wildermere Beach, Milford, Conn. 1940
- Norton, Hal Earl, 915 Broadway St., Baraboo, Wis. 1933
- Norton, William H., address unknown. 1924
- Norvell, Philip H., address unknown. 1935

- Noss, Frederick B., 62 Elm St., Andover, Mass.
- Nourse, David Elmer, 407 Fourth Ave., Wallace, Ida.
- Novotny, Daniel, Goshen, Conn. 1921
- Nowell, Thomas, Elk Point, S. D.
- Nowlan, Ivan S., Westmoreland Depot, N. H.
- Noyce, Ralph Brewster, 119 E. Fourth St., Sandwich, Ill.
- Noyes, Henry H., 10 North St., Shrewsbury, Mass. 1894
- Nuetzmann, Hermann, Box 593, Ritzville, Wash. 1903
- Nunn, Robert A., *bus.*, 86 Friend St., Amesbury, Mass.
- Nutter, Virbrook, *bus.*, R.D., Warehouse Point, Conn. 1910
- Nutting, Edmund W., 72 Highland St., West Newton 65, Mass.
- Nye, George Benjamin, *bus.*, Shell Beach, Cal. 1917
- Nye, Kenneth E., 26 Kipp St., Chappaqua, N. Y.
- Nye, Roland William, 20 Marion St., Wolleston 70, Mass.
- †Nygren, Ruben T., Chicago, Ill. 1924
- Nylen, Edwin Benjamin, *p.o.d.*, 360 Main St., West Concord, Mass. 1933
- [Nyline, Wilbert Walter, deceased. 31
- Nyman, Melville Mansfield, Jr., 226 Erie St., Cambridge 39, Mass.
- Nyrop, J. Chris, R.D., Elgin, Neb.
- Oakes, William M., R. 2. Box 40, Chandler, Okla. 1916
- Obenhaus, Victor, P., 5757 University Ave., Chicago 37, Ill. 1929
- Oberlin, Clarence D., 1288 Montgomery Ave., Muskegon, Mich.
- Ockenga, Harold J., 100 Clairmont Rd., Belmont 78, Mass.
- O'Connor, Daniel William, Jr., 205 Spring Valley Rd., Paramus, N. J.
- †Odlund, Harry P., Niantic, Conn. 1941
- Ogawa, Seido, Waipahu, Oahu, T. H.
- Ogden, Seymour Duane, 209 N. First St., Osborne, Kans.
- Ogren, Andrew J., P.O. Box 121, 4 Albion St., Millville, Mass.
- O'Hara, W. Heber, 221 Westwood Dr., Strongsville, Ohio.
- Ohman, Howard E., 5016 Dodge St., Omaha 3, Neb.
- Ohmura, Masayoshi, 117 E. Cañon Perdido St., Santa Barbara, Cal.
- Ohrenstein, Edward W., Winslow, Wash. 1937
- Ojala, Andrew, R. 1, Box 88, Brush Prairie, Wash. 1910
- Okamoto, Kakichi, Waimea, Kauai, T. H. 1923
- Okuma, Thomas Masaji, *A.B.C.F.M.* 1946
- [Okumura, Takie, deceased. 31
- Olander, Paul H. W., *A.B.C.F.M.* 1932
- Olbrich, Stuart W., Box 177, R. 2, Free-water, Ore.
- Olds, Charles Burnell, 525 W. Sixth St., Claremont, Cal. 1901
- Olds, Corwin Horace, P.O. Box 426, Campbell, Cal.
- [Olejar, George, deceased. 31
- Olipphant, John T., *bus.*, Dodge Center, Minn. 1918
- Oliver, Halley Brooks, 408 State St., Hart, Mich.
- Oliver, Samuel N., 475 W. Webster St., Muskegon, Mich.
- Ollech, Herman, Avenue S, Bismarck, N. D. 1914
- Ollis, Frederick William, Penney Farms, Fla. 1906
- Olmstead, Duncan McDonald, *bus.*, 610½ N. Chestnut St., Lansing, Mich. 1924
- Olmsted, Nirum P., *p.em.*, 111 Laurel St., Brainerd, Minn. 1903
- Oliney, Clare Emerson, Manson, Iowa.
- Olsen, Clarion Harvey, Sleepy Eye, Minn.
- Olsen, John Herman, 25 Prospect St., Somersworth, N. H.
- Olsen, Oscar L., 498 Main St., Wareham, Mass.
- Olson, Edwin A., Hollis, N. H.
- Olson, Emerald L., 1646 Cleveland Ave., Whiting, Ind.
- Olson, Herbert E., *s.w.*, State School, Industry, N. Y. 1935
- Olson, Karl Edward, 400 Randolph St., San Francisco 25, Cal.
- Olson, Lester E., DeWitt, Iowa.
- Olson, Mrs. Muriel Inlow, 39 Mann Ave., Muncie, Ind.
- Olson, Oscar Witt, Jr., 112 W. Fifth St., Clare, Mich.
- O'Neill, Charles A., *p.em.*, 1710 17th Ave., S., Wisconsin Rapids, Wis. 1908
- O'Neill, Mrs. Dora M., *asso.*, Adams, Wis. 1910
- O'Neill, Joseph T., Adams, Wis.
- O'Neill, Robert B., Randolph, Wis.
- O'Neill, William B., Box 242, Sanford, N. C.
- O'Neill, William B-H., Fair Acres, Deerfield, Wis. 1906
- Oniki, Shoji Garry, T., 303 Edwin Ave., Fort Lee, N. J. 1950
- Opdyke, Charlton E., 20 River St., Sidney, N. Y.
- Opp, Reinhold, Plevna, Mont.
- †Orcutt, Charles McCabe, *bus.*, Des Moines, Iowa. 1930
- Orcutt, Noel P., Sioux Rapids, Iowa.
- Oren, Burley Arlington, R. 1, Farmland, Ind.
- Oren, Jesse L., R.D. 1, Parker, Ind. 1914
- Oren, Reuben R., R.D. 1, Ridgeville, Ind. 1914
- Oroloff, George Frederic, 1105 W. 80th St., Los Angeles 44, Cal.
- Orman, Adolph, Elgin, N. D.
- Orr, Floyd Franklin, R. 2, Albion, Ind.
- Orr, Fred Leon, 12 W. Second St., Danville, Ill.
- Orr, Howard W., 2140 Main St., Bridgeport 6, Conn.
- Orr, James B., *p.em.*, 7520 Ney Ave., Oakland 3, Cal. 1889
- Orr, Wilfred I., T., 903 Pine St., San Francisco, Cal. 1938
- Orth, Andrew Philip, 1900 Longwood Ave., Los Angeles, Cal. 1888
- Orton, Dwayne P., *bus.*, International Machine Corp., Endicott, N. Y. 1935
- Orton, Lambert S., 223 E. Second St., New Richmond, Wis.
- Osborn, Donald L., Gilmanton Iron Works, N. H.
- Osborn, George Rolland, Daleville, Ind.
- Osborn, William M., Hankinson, N. D.
- Osborne, Donald Fecteau, Box 128, Sharon, Vt. 243
- Osborne, Earl C., 14 Brown Ave., Berlin, N. H.
- Osgood, Charles Sumner, R.D. 3, Torrington, Conn. 1909
- Osgood, Robert Storrs, 183 Third Ave., Chula Vista, Cal. 1898
- Osgood, William C., South Gardiner, Me.
- Osmun, Nelle May, 439 W. Sixth St., Long Beach 12, Cal. 1913
- Ostberg, Karl Walthmore, R.D. 2, Northfield Rd., Westport, Conn.
- Ostle, Robert Dyfrig, College Hgwy., Southampton, Mass.
- Ostrander, Clinton E., 4836 Princeton Way, Seattle, Wash. 6
- Osumi, Paul S., P.O. Box 182, Ewa, Oahu, T. H.
- Ouelette, Edward Fifield, 501 W. Berry St., Fort Wayne, Ind.
- Outerbridge, Leonard M., *p.o.d.*, *Regina, Saskatchewan, Canada.* 1925
- [Overmyer, John Wesley, deceased. 31
- Owen, Elwyn, 414 N. Woodlawn Ave., Lima, Ohio.
- Owen, George Booth, Apt. 329-9 Fla Vett, Gainesville, Fla.
- Owen, George Dickson, 29 Dixon St., Tarrytown, N. Y. 1911
- Owen, George William, *p.em.*, 38 Oak St., Hyde Park 36, Mass. 1903
- Owen, J. Herbert, Cliffwood St., Lenox, Mass.

- Owen, John David, 4 Capital Hill, Fair Haven, Vt. 1915
- Owen, Llewelyn Arnold, *Pf.*, 35 S. Professor St., Oberlin, Ohio. 6, 1922
- Owen, Robert Russell, 5417 41st St., S. W., Seattle 6, Wash.
- [Owen, W. Moreton, deceased.
- Owen, William W., 547 Falcon Ave., Staten Island 6, N. Y.
- Owens, J. Franklin, 111 College St., Oriskany Falls, N. Y. 1905
- Owens, J. H., 2711 12th St., Meridian, Miss.
- Oxnard, Henry E., *p.em.*, State Rd., R. D., West Acton, Mass. 1894
- Oyakawa, Edward, Papaikou, Hawaii, T. H.
- Ozaki, Norio, 454 A Street, Fresno, Cal.
- Pacillas, Jesus V., 3301 E. Third St., Los Angeles 33, Cal. 1933
- Packard, Harrison L., Antrim, N. H.
- Packard, Herbert L., Plainfield, Mass. 1901
- Packard, J. Roy, 39 Gilbert St., North Brookfield, Mass.
- Packer, Percival C., Roberts, Wis.
- Paddon, Timothy George, West Newbury, Vt. 1916
- Paff, Elmo Ray, 616 Seventh St., International Falls, Minn.
- Page, Charles Earl, 156 S. Main St., Romeo, Mich.
- [Page, Frederick Harlan, deceased. 31
- Page, Oliver S., *transferred to Un. Presb.*,
Page, Walter A., *Sec.*,
Lisle, N. Y. 1933
- †Paget, William, *My.*, Chicago, Ill. 1941
- Paige, Howard Edgar, 48 Perry St., Barre, Vt.
- [Paille, Charles Anthony, deceased.
- Painter, Harry M., Merritt Apts., Pilgrim Pl., Claremont, Cal. 1898
- Palangio, John Roland, *bus.*, 155-28 Jamaica Ave., Jamaica 2, N. Y. 1946
- Palm, Walter A., *p.o.d.*, 2113 Hendrickson St., Brooklyn 10, N. Y. 1932
- Palmer, Albert W., *Ed.*, 1587 Morada Pl., Altadena, Cal. 7, 1904
- Palmer, Burton M., R. I, Box 1103, Redwood City, Cal. 1900
- Palmer, Clay E., Yankton, S. D. 6
- Palmer, Kenneth L., *Ch. U. S. Navy.* 1934
- Palmer, Philip Wentworth, 3407 Bellemeade Ave., Evansville 14, Ind.
- Palmer, Warren S., 50 Lee St., Lincoln, Me.
- Pamp, Frederic E., *Pf.*, 5225 N. Sawyer Ave., Chicago 25, Ill. 1911
- Pangborn, Cyrus R., T., 108 Macbride Hall, Iowa University, Iowa City, Iowa.
- Pankhurst, William Harris, 711 W. Beecher Ave., Jacksonville, Ill.
- †Pape, William, *My.*, Japan. 1949
- Pardue, Thomas E., 55 Main St., Shelburne Falls, Mass.
- Pardy, Boyce Paul, 43 Brooks St., Maynard, Mass.
- Park, John Edgar, *Pr. em.*, Box 155, Osterville, Mass. 1903
- Parker, Arthur John, 303 S. Huron St., Cheboygan, Mich.
- Parker, Charles Franklin *Ch.*, Veterans Admin., Box 904, Prescott, Ariz. 6
- [Parker, David Bruce, deceased. 31
- Parker, Everett Carleton, *Sec.*, 409 Prospect St., New Haven 11, Conn. 12, 1943
- Parker, Fletcher D., 422 Farmington Ave., Hartford 5, Conn.
- Parker, George Gerald, 1850 Northern Blvd., Manhasset, N. Y. 6
- [Parker, Grover Russell, deceased. 31
- Parker, H. Franklin, North Chichester, N. H.
- *Parker, James E., 300 E. Third St., Spencer, Iowa. 1909
- Parker, Robert Leslie, Jr., 1912 N. Miro St., New Orleans, La.
- Parker, W. Carl, 424 Zebulon St., Barnesville, Ga.
- Parker, W. John, *transferred from Disc.*, 42 W. Main St., Highland, Cal.
- †Parker, Wilbur P., Box 255, Ogunkit, Me. 1931
- Parkman, Joseph D., 65 Newbury Ave., North Quincy 71, Mass.
- Parks, James W., 9401 Jefferson St., Brookfield, Ill.
- Parks, Kenneth G., *Ch. U. S. Air Force.* 1934
- Parks, William U., 2962 Farwell Ave., Milwaukee 11, Wis. 1897
- Parr, Clarence E., 420 N. Spruce St., Albuquerque, N. M. 6
- Parr, Leonard A., 1404 Cambridge Rd., Ann Arbor, Mich.
- Parry, John Burford, T., Pond Rd., Hopkinton, Mass. 1911
- Parry, Maldwyn Vaughan, 56 Columbia St., South Hadley Falls, Mass.
- Parsley, Charles John, Jr., East Barre, Vt.
- [Parsons, Charles M., deceased.
- Parsons, Horace Wells, Newell, S. D.
- Parsons, Howard Grant, 28 Beacon St., Hamden 14, Conn. 1910
- Parsons, St. Clare, Greenville, Mich.
- Partch, LeRoy Clifton, *p.em.*, Lake Mills, Wis. 1907
- Partington, Inor, North Stonington, Conn. 1901
- Partridge, Ernest C., Valparaiso, Fla. 1898
- Pascoe, Francis H., 120 Ridge St., Coaldale, Pa.
- Patch, Don Ivan, Dorset, Vt.
- Paterson, Arthur Elliott, Box 465, Middletown, Conn. 1918
- Paterson, John Robert, 4832 295th St., Toledo 11, Ohio.
- Pates, William, Estelline, S. D.
- Paton, Robert, *p.em.*, Chesterland, Ohio. 1894
- [Patte, Edouard, *standing withdrawn.*
- Patten, Arthur B., 722 Alden Rd., Claremont, Cal. 1894
- Patten, Harry B., 303 S. Second St., Gallup, N. M.
- Paterson, Douglas R., 1727 Gregory St., Chicago 40, Ill.
- Patterson, Edmund S. J., 1356 W. 77th St., Los Angeles, Cal. 1925
- Patterson, Elmer L., Dunstable, Mass.
- Patterson, Talmage Macaulay, 6145 Aldama St., Los Angeles 42, Cal. 1899
- Patton, William Weston, *bus.*, Hilltop Rd., Essex, Conn. 1914
- Pauck, Wilhelm, *Pf.*, 5757 University Ave., Chicago 37, Ill. 6, 1928
- Paul, Charles Ditchfield, 738 Main St., Amherst, Mass.
- Paul, George Hurst, Elm St., Pittsford, Vt.
- Pavy, Roy Gilmour, Chester, Conn.
- Payne, Thomas, *transferred from Meth.*, Winchester Center, Conn.
- Peabody, Stephen Clough, 70 S. 17th St., San Jose 12, Cal. 6
- Peace, Archie, *bus.*, Mill Rd., Hyde Park, N. Y. 1936
- Peacock, Alfred G., *Ch. U. S. Air Force.* 1926
- Peacock, George M., Orwell, Vt.
- Peacock, John Peter William, Mattapoisett, Mass. 1929
- Pearce, George Arvey, *bus.*, R. D. 1, Box 96, Franklin, Va. 1926
- Pearman, Earl O., Middlefield, Conn.
- Pearson, Milo E., Templeton, Mass.
- Pearson, Roy Messer, Jr., 51 York St., Lexington 73, Mass. 7
- [Pearson, Samuel, deceased. 31
- Pease, Dorothy W., *asso.*, 56 Chestnut St., Manchester, Conn. 1947
- Peck, Henry A., 100 Spring St., Windsor Locks, Conn.
- Peck, Ira L., Gasport, N. Y. 1894
- Pedersen, Jens H., 813 Twelfth St., Hudson, Wis. 1897
- Peebles, Charley L., *Ch. U. S. Navy.* 1943
- Peggs, Frederick J., *bus.*, 23A London Rd., Chatteris, Cambs., England. 1919
- Pegram, Charles F., *Ch. U. S. Army.* 1931
- Peirce, Jesse Pindell, 256 E. Chicago St., Elgin, Ill.

- Pelon, J. Charles, 415 E. 143rd St., New York
54, N. Y.
- Pender, Mrs. Anna B., 19 Fraser St., North
Pelham, N. Y. 1931
- Pendleton, Charles Lec, Bethel, Me.
- Pendleton, James N., *Asst.*, 1212 University
Ave., Honolulu 14, Oahu, T. H. 1918
- Pendleton, Luther Keene, *Red Cross*, Fort Ord,
Cal. 1945
- Pendleton, Norman W., *bus.*, 177 Meadow-
brook Dr., San Francisco 16, Cal. 1920
- Pendleton, Olin Baker, 1212 University Ave.,
Honolulu 14, Oahu, T. H.
- Pengelly, John Charles Neale, *bus.*, Box 105A,
Fort Pierre, S. D. 1917
- [Penman, John Simpson, deceased. 31
- Penn, George W., 24265 Lorain Rd., North
Olmsted, Ohio.
- Penn, Samuel M., R1, Box 175, Headland,
Ala.
- Pennell, Preston Wing, Stratton, Me.
- Penner, Albert J., 211 W. 56th St., New York
19, N. Y. 13
- Penner, William, Barnet, Vt.
- Penney, Hugh, 19 Highland Ave., Ayer, Mass.
- Pennington, Josiah P., Trego, Wis.
- Pennington, Philip W., Flagler, Colo.
- Percival, George A., *Ch.*, 225 Rumsey, Lan-
sing, Mich. 1916
- Percy, C. Lisle, Demorest, Ga. 1908
- [Percy, Douglas C., *Mp.*, Toronto, Ontario,
Canada. 1937
- Perdriau, Leslie H., Boston Rd., Pinehurst,
Mass.
- Peringer, John Logan, 208 S. Third St., Day-
ton, Wash.
- Perkins, Jacob R., *p.em.*, 611 First Ave., Coun-
cil Bluffs, Iowa. 1893
- Perkins, James Crosswell, 1922 Ward St.,
Durham, N. C. 1933
- Perrin, Jesse Fenn, *St.*, 3125 W. Adams Blvd.,
Los Angeles 18, Cal. 6, 18, 1928
- Perrin, John D., 119 Holcomb St., Athens,
Mich.
- Pery, Alfred Morris, *Pf.*, 333 Hammond St.,
Bangor, Me. 1918
- Perry, Clarence H., *p.em.*, 111 W. Smith St.,
Winter Garden, Fla. 1909
- Perry, Edward Tyler, *Ev.*, 9 Cobb Rd., West
Hartford 7, Conn. 1924
- Perry, Homer Frank, Newburg, Iowa.
- Perry, John H., 134 W. 139th St., New York
30, N. Y.
- Perry, Percy L., Little River, Kans. 1916
- Perry, William Bradford, Goffstown, N. H.
- Persico, George Cecil, 892 Union Ave., New
York 59, N. Y.
- Peters, Aaron T., *Pf.*, Georgetown, British
Guiana, S. A. 1917
- Peters, Frank H., Defiance, Ohio. 1892
- Peters, J. George, 321 W. Wooster St., Bowling
Green, Ohio. 1914
- Peters, John C., 994 Linwood Ave., Saint Paul
5, Minn.
- Peters, Joseph G., 3601 Whitney Ave., Mount
Carmel, Conn.
- Peters, Robert F. R., 332 E. Adams St., San-
dusky, Ohio. 6
- Petersen, Lemuel, *Sec.*, 203 N. Wabash Ave.,
Chicago, Ill. 1947
- Peterson, Adolph L., Lockridge, Iowa. 1943
- Peterson, Carl Edward, 173 Mohawk Dr.,
West Hartford 7, Conn.
- Peterson, Hammond I., *i.d.w.*, 19 Pine St.,
Portland 4, Me. 1917
- Peterson, Henry M., Medfield, Mass. 1907
- Peterson, Hilding E., Wisner, Neb.
- Peterson, J. Martin, Mentone, Cal. 1906
- Peterson, James Alfred, *Pf.*, 45 W. Pine St.,
Altadena, Cal. 1938
- Peterson, Kenneth Gerrard, W. Park St.,
Burton, Ohio.
- Peterson, Oscar William, Pepperell, Mass. 1902
- Petrie, Alexander C., 443 44th St., Moline, Ill.
- Petrie, John Clarence, *p.o.d.*, 2720 Pittsburg
St., Houston 5, Tex. 1919
- Pettengill, Daniel Lester, Frye, Me. 1907
- Pettigrew, Julius D., 217 W. Vernon Ave., Los
Angeles, Cal. 1891
- Petty, A. Ray, 361 Fifth Ave., Chula Vista,
Cal.
- Peyehole, Alvin Wayne, 711 N. Sixth St.,
Marshall, Ill.
- Peyton, Frank, 611 N. Kimball Ave., Grand
Island, Neb.
- Peyton, John M., Pisgah, Ala.
- Pfaffmann, Philip Frederick, *T.*, Bruce, Wis. 1911
- Pfeiff, Harry G., 1404 Ninth Ave., Scottsbluff,
Neb.
- Phelps, Arthur Dwight, *s.w.*, 1707 Mulberry
Ave., Muscatine, Iowa. 1927
- [Phelps, Arthur Spencer, deceased.
- Phelps, Isabelle, 516 W. Eighth St., Clare-
mont, Cal. 1907
- Phelps, Louis Carl, 1007 16th Ave., S., Nampa,
Ida.
- Phelps, Marion Russell, 11 Beach St., Mill-
bury, Mass.
- Phelps, Theron Torrance, 2700 L Street, Sacra-
mento 16, Cal.
- Phelts, Homer Raymond, 912 Massachusetts
Ave., N. E., Washington 2, D. C.
- Philippi, A. Karl, 610 E. High St., Mount
Vernon, Ohio.
- Philippi, H. Roy, Dublin, Ohio.
- Phillips, David Walter, 520 Second St., Saint
Maries, Ida. 1904
- Phillips, Edwin T., 116 Reid St., West DePere,
Wis.
- Phillips, John Milton, Lockport, Ill.
- Phillips, Joseph, *p.em.*, 2 Locust Ct., Angola,
N. Y. 1913
- Phillips, Lawrence Raymond, *Ch. U. S. Navy.* 1934
- Phillips, Osterhoudt, *bus.*, 329 Market St.,
Kingston, N. Y. 1944
- Phillips, Ray E., *A.B.C.F.M.* 1917
- Phillips, Robert M., *transferred from Meth.*,
76 Chester Rd., Belmont 78, Mass.
- Phillips, Slade Wyatt, *bus.*, Dillon, S. C. 1938
- Phillips, Vernon Lee, 108 Bogle St., Fall River,
Mass.
- Phillipson, Francis H., *p.em.*, Savannah, N. Y. 1912
- Philo, Harry E., 85 W. Grand Ave., Highland
Park 3, Mich.
- Pickens, John E., Lake Byrd Lodge, P.O. Box
68, Avon Park, Fla. 1922
- [Pickett, Warren Wheeler, deceased.
- Pierce, Harvey Lewis, Westboro, Ohio. 243
- Pierce, Payson Edward, *p.em.*, Buskirk, N. Y. 1902
- Pierce, Richard Donald, *Pf.*, 65A Charles St.,
Boston 8, Mass. 1939
- Pierce, W. G., *T.*, 620 Ultimo Ave., Long
Beach 14, Cal. 1923
- Piersall, Paul L., 909 N. Jefferson St., Robin-
son, Ill.
- Pierson, John Wesley, 308 E. Second St., N.,
Newton, Iowa.
- Pietz, Emil Theodore, 3241 W. 44th Ave.,
Denver, Colo.
- Pifer, Newton Franklin, 14113 San Antonio
Dr., Norwalk, Cal. 1924
- Pike, David, 313 Nehoiden St., Needham 92,
Mass. 1911
- Pillasch, Charles H., 406 N. East St., Mad-
ison, Ind.
- Pillsbury, John, *bus.*, 102 Ash St., Manchester,
N. H. 1943
- Pillsbury, Leonard H., 69 N. Main St., Ran-
dolph, Vt.
- Pinch, Frederick, 240 Burton St., S. W., Grand
Rapids, Mich. 1909
- Pinckney, Aurelius D., 3033 Grand Ave.,
Louisville, Ky.
- Pineo, Mrs. Caroline Cole, 130 N. 19th St.,
East Orange, N. J. 1945
- Pinkerton, William Brown, 1331 Tunnel Rd.,
Santa Barbara, Cal. 1890
- Pinkney, Clarence William, 818 Richards
Ave., Watertown, Wis. 1900
- Pinney, Ira Elias, 24 School St., Randolph,
Vt. 1904

- Pitcher, W. Alvin, *Pf.*, 439 W. College St., Granville, Ohio, 1945
- Pitcock, Emilie Florence, Raymond, Me. 243
- Pitman, Albert John, Lake Odessa, Mich.
- Pitman, Frank Armstrong, 7 Church St., Belfast, Me.
- Pittman, Hudson H., 535 S. Hoover St., Los Angeles 5, Cal.
- Pleasant, Earle Birtrum, *Sec.*, 289 Fourth Ave., New York 10, N. Y. 1935
- Pleasant, Ellis E., *p.em.*, 877 Channing Ave., Palo Alto, Cal. 1907
- Plomer, C. Donald, 48 Sefton Dr., New Britain, Conn.
- Plowright, Joseph A. H., Richmond, Vt.
- Plumb, Albert Hale, 143 Linnmore St., Hartford 6, Conn. 1899
- Plumer, Stanley Thomson, 1058 Washington St., South Braintree 85, Mass.
- Plumstead, George, 250 Costa Mesa St., Costa Mesa, Cal. 1902
- Pobanz, Charles A., 813 S. Washington St., Denver 9, Colo.
- Poe, Denmark L., 124 N. Booker St., Greensboro, N. C.
- Poelman, Theodore J., *p.o.d.*, South Wolfboro, N. H. 1916
- Poepoe, Abraham, Star Route, Box 2021, Kaneohe, Oahu, T. H.
- Pollard, George Albert, Mountain Home, Ida. 6
- Pollard, Goldwin Smith, *Ch. U. S. Army.* 1948
- Pollard, Harry Howard, *bus.*, 225 S. Division Ave., Grand Rapids, Mich. 1910
- [Pollard, Herbert, deceased. 31
- Pollard, Mrs. June K., *bus.*, 225 S. Division Ave., Grand Rapids, Mich. 1917
- Pollard, Marvin A., R. 2, Liberty, N. C.
- Polson, Carl A., Box 165, Brule, Neb.
- Pomeroy, Howard E., 30 St. John St., Jamaica Plain 30, Mass.
- Poole, Francis Alden, *p.em.*, 1030 Sheridan Rd., Mount Dora, Fla. 1893
- Pope, Edward Vanstone, T., Cornell University, Ithaca, N. Y. 1943
- Pope, Liston, *Dean*, 409 Prospect St., New Haven 11, Conn. 5, 7, 13, 1935
- Poppe, Hans M., Russell, Kans.
- Poppe, Louis G., 210 E. Sixth St., Whitewater, Kans.
- Porter, Arlie E., *transferred from E. & R.*, Spencerville, Ohio.
- Porter, Arthur, T., 6722½ Sunset Blvd., Hollywood 28, Cal. 1918
- Porter, John, Intercession City, Fla. 1906
- Porter, Joseph A., *transferred from Meth.*, Front St., Marion, Mass.
- Porter, Joseph E., 50 Elm St., Springfield, Mass. 243
- Porter, Leland William, *bus.*, 4044 24th Ave., S., Minneapolis 6, Minn. 1910
- Porter, Lucius C., 735 College St., Beloit, Wis. 1908
- Porter, Matthew B., Jr., Williamstown, Vt.
- Porter, Richard I., 1320 Cambridge Blvd., Columbus, Ohio. (—)
- Porter, Robert, *bus.*, 18 Lake Forest Ave., Saint Louis 17, Mo. 1908
- Potter, Arthur Claire, Wellsville, N. Y.
- Potter, Francis E., 1206 Woodbine Ave., Plainfield, N. J.
- Potter, James H., Norfolk, Conn.
- Potter, Linwood Cecil, *Ch. U. S. Army* 1941
- Potter, Lyman Gillette, 93 Grove St., Putnam, Conn.
- Potter, Rockwell Harmon, *p.em.*, 205 Girard Ave., Hartford 5, Conn. 1898
- Potts, Albert E., 911 Franklin St., S. E., Grand Rapids 7, Mich.
- Pound, William Hathaway, 166 Pine St., Kingston, N. Y. 1888
- Powe, William P. D., 1601 Chapin St., Jackson, Mich.
- Powell, Elmore M., *transferred from Bapt.*, *bus.*, Box 395, Henderson, N. C. (—)
- Powell, James Thurston, Box 55, Sturbridge, Mass.
- *Powell, Oliver, 30 Laconia Rd., Worcester 5, Mass.
- Powell, Thomas Benjamin, 60 Gold St., Hartford 3, Conn. 1909
- Powell, William David, *i.d.w.*, 1421 Arch St., Philadelphia, Pa. 1939
- Powers, Edward Alton, 419 Dunbar Hill Rd., Hamden 14, Conn. 243
- Poythress, Olive Daniel, 1214 Guerriere St., South Norfolk 6, Va.
- Pratt, Arthur P., Mount Dora, Fla. 1901
- Pratt, Melvyn Eugene, Jr., *Ch.*, 934 Romona St., Palo Alto, Cal. 1943
- Pratt, Robert Murray, *p.o.d.*, 850 Lime Ave., Long Beach 2, Cal. 1910
- Pratt, William David, 393 E. Alvarado Ave., Pomona, Cal.
- Prentiss, John Harcourt, *bus.*, 1230 Chicago Blvd., Detroit 2, Mich. 1903
- Prentiss, William C., 29 Gilbert St., North Brookfield, Mass. 1898
- Presnall, Lewis F., Bayard, N. M. 1947
- Presnell, Lacy M., P.O. Box 36, Bennett, N. C.
- Press, Donald O., 1007 First Ave., E., Oskaloosa, Iowa.
- Prestidge, William J., *bus.*, Deerfield, Mich. 1902
- Preston, Oimai Brewster, Box 224, Williamsburg, Iowa.
- Preston, Thomas Davis, P.O. Box 113, Soquel, Cal.
- Preusse, Edith F., *A.B.C.F.M.* 1944
- Price, Floyd McMaster, Box 359, Mapleton, Minn.
- Price, James Henry, *s.w.*, 1522 S. Bronson St., Los Angeles, Cal. 1928
- Price, Jonah, 1419 Joy Ave., Newport News, Va. 1925
- Price, Ora A., 346 E. Hunter St., Logan, Ohio. 1914
- Priest, Ozro E., *bus.*, Clinton, Mich. 1931
- Priestley, Jonas P., *p.em.*, Box 305, Riceville, Iowa.
- [Prigmore, Joseph Dyer, deceased. 32
- Primrose, William Fred, Godfrey, Ill.
- Prince, John C., P.O. Box 791, Olds Hall, Daytona Beach, Fla. 1911
- Prince, John Wesley, 19 Sumter St., Providence 7, R. I.
- Prior, Cecil Loam, 109 E. Sixth St., Tempe, Ariz.
- Pritchett, Lester C., 1315 Oak St., Paso Robles, Cal.
- Proctor, Lester T., Clemons, Iowa.
- Proctor, Walter George, R. 6, Columbus, Ind. 1897
- Pronko, Stephen M., 2443 Annalee Ave., Brentwood 17, Mo.
- Prucha, John, 11716 Woodland Ave., Cleveland 20, Ohio.
- Pruitt, Jesse J., *bus.*, 3821 N. Gove St., Tacoma 8, Wash. 1914
- Pruitt, Paul Furnas, *A.B.C.F.M.* 1949
- Pruitt, Robert W., 231 N. Maple St., Colville, Wash.
- Pruter, Hugo Rehling, 1324 Oak Park Ave., Berwyn, Ill.
- Pryor, John C., Weeping Water, Neb.
- Pueschel, Bruno Ewald, Box 211, Condon, Ore.
- Pufahl, Edmond, *Trigoven 355, Basovilbaso, Entre Rios, Argentina, S. A.* 1943
- Pugh, John Q., R. D. 1, Asheboro, N. C.
- Pullman, George C., 4806 W. 14th St., Cleveland 9, Ohio.
- [Punter, Charles William, *transferred to Presb.*
- Purdue, Joseph O., 792 Dartmouth St., South Dartmouth, Mass.
- Purdum, Lewis E., East Hartland, Conn.
- Purkiss, Wesley W., T., 14858 Disney, Norwalk, Cal. 1941
- Pursley, Ernest, R., 1, Poneto, Ind. 1914
- Putnam, Raymond Gentlee, Manchester, Vt.
- Putney, Harold W., 400 W. Blunt St., Charles City, Iowa.
- Putsch, Robert W., 21 Ridgeview Ave., White Plains, N. Y. 6
- Putt, Robert M., *bus.*, Somonauk, Ill. (—)
- Pyeche, Howard II., West Point, Neb. 1908

- Pye, Ernest, 1253 Harding St., Winter Park, Fla. 1911
- Queen, John S., Pleasant Hill, Ohio.
- Quick, Joseph F., 212 Kater Ave., Harrison, Ohio.
- †Quillian, Joseph D., Jr., *p.o.d.*, R. 3, High Ridge Rd., Stamford, Conn. 1942
- [Raelis, Pedro Eleazar, *standing withdrawn*.
- Radach, Theodore William, *bus.*, 1010 Pine St., Yankton, S. D. 1928
- Raef, Frank, Ford, Kans.
- Rafos, Otto Thorne, *p.o.d.*, 8023 Artesian Ave., Chicago, Ill. 1936
- Rahill, John Wells, 2221 McKinley Ave., Berkeley 3, Cal. 1916
- Railsback, David, 3930 First Ave., S., Minneapolis, Minn.
- [Ralph, Edwin A., deceased.
- Ralph, Philip H., *p.em.*, 15409 E. First St., Madeira Beach, Saint Petersburg 6, Fla.
- Ralph, Robbins E., 217 144th Ave., Saint Petersburg 6, Fla.
- Ramaker, John, *bus.*, 270 Chestnut Rd., Glastonbury, Conn. 1929
- Ramberg, August Julius, Primghar, Iowa. 1945
- Ramos, Alipio M., P.O. Box 455, Waiialua, Oahu, T. H.
- Ramshaw, Charles W., *p.em.*, Morgan Pk., Duluth, Minn. 1909
- Randall, Francis P., 1908 Central Ave., Alameda, Cal.
- Randell, Alfred E., *Dir.*, 308 Palmer St., Jamestown, N. Y. 1900
- Randolph, W. T., 1729 Kemper St., Richmond, Va.
- Rankin, Emmet Woollen, South Bridgton, Me. 1892
- [Rankin, Wilfred, deceased.
- Ranney, Mrs. Helen Street, 460 University Cir., Claremont, Cal. 1922
- Rapp, Alfred Harry, 38-20 Bowne St., Flushing, N. Y.
- Rarick, W. Carl, 580 N. Main St., Farmland, Ind.
- Rasche, Robert L., 68 Conant St., Beverly, Mass.
- Rasmussen, Albert Terrill, *Pf.*, 1100 S. Goodman St., Rochester 7, N. Y. 1938
- Ratliffe, George B., 515 Randolph Ave., Milton 86, Mass.
- Rath, Herbert E., Box 33, Mott, N. D.
- Rath, Jacob, Hazen, N. D.
- Rathnam, P. Yesu, Middlefield, Mass.
- [Ratlif, G. Buford, deceased.
- Ratzell, Francis Edgar, 41 Larchmont Rd., Asheville, N.C.
- Raugust, Jacob J., *bus.*, 603 Echo Ave., Fresno 3, Cal. 1916
- Rawlings, Lina Alma, R.2, Losantville, Ind. 243
- Ray, Hartley Cabot, 4563 Woodlawn Ave., Chicago 15, Ill. 1947
- Raybourn, Russell L., R.D. 2, Orient, Iowa. 1906
- Raymond, C. Rexford, *p.em.*, 316 W. College Ter., Frederick, Md. 1900
- Read, Alden Arthur, *Ch. U. S. Navy*. 1936
- [Read, Charles, *standing withdrawn*.
- Read, James Lee, 4570 Sunnyside Dr., Riverside, Cal. 1895
- Reader, Maxwell R., *transferred from Presb.*, Newport, Vt.
- Rebmann, Edward A., Greenville, N. H.
- [Recard, Charles Wesley, deceased. 32
- Rector, Marshall A., Osseo, Mich.
- Rector, Oscar V., 229 N. Hackley St., Muncie, Ind. 1915
- Redfield, William Adelbert, 204 E. 11th St., Crete, Neb.
- Redinger, Joseph Dallace, 432 Mason St., San Francisco 2, Cal.
- Reed, Ernest E., R.7, Box 36, Tacoma, Wash. 1887
- Reed, Lewis T., The Lord Jeffery, Amherst, Mass. 1899
- Reed, Lincoln Yuille, 678 S. Williams St., Denver, Colo.
- Reed, Lucius Fenn, *p.em.*, 740 Guindo St., Palo Alto, Cal. 1901
- Reed, Merriman Munson, R.D. 1, Bridgeport, Conn.
- Reedy, William P., 4228 Angeles Vista Blvd., Los Angeles 43, Cal. 1905
- Rees, James Howard, *p.o.d.*, 845 Clement St., Worthington, Minn. 1941
- Rees, William John, 159 Mammoth Rd., Lowell, Mass.
- Reese, Ernest A., Chapel Lane, Riverside, Conn. 1929
- Reese, George Henry, R.D. 1, Norwich, Conn.
- Reese, J. Morgan, Britton, Mich.
- Reeves, Charles Edwin, 10 Prospect St., New London, Conn. 1895
- Reeves, Joseph Wilson, 8 Holton St., East Northfield, Mass.
- Reger, Otto W., *Ch.*, 904 E. Seventh St., Grand Island, Neb. 1907
- Register, Fred Page, Box 201, Varina, N. C.
- Register, Kenneth Davis, R. 2, Burlington, N. C.
- Rehn, Alexander, *bus.*, Odessa, Wash. 1930
- Reich, Philip, Fifth & F Streets, Biola, Cal.
- Reid, Frank Curtis, 573 S. Boyle Ave., Los Angeles 33, Cal. 1906
- Reid, James E., 1026 Grimsley St., Greensboro, N. C.
- Reidenbach, Clarence F., 2501 Harrison St., Oakland 12, Cal.
- Reidt, Charles Edwin, R.D. 1, Hillsboro, N. H.
- Reifel, Leonard H., *bus.*, Newton, Iowa. 1943
- [Reighard, Edward Marion, *standing withdrawn*
- Reinke, Samuel P., *p.o.d.*, 270 Grimsby St., Staten Island 11, N. Y. 1940
- Reinmuth, George W., Newell, Iowa.
- Reinschmidt, Alfred E., 1605 Sunset Blvd., Los Angeles 26, Cal.
- Reis, Joaquin Mendes, 5103 Landis St., San Diego 5, Cal. 1922
- Reissig, Herman F., *Sec.*, 289 Fourth Ave., New York 10, N. Y. 13, 1923
- Reitan, Harald Arne, *Pf.*, 5550 Dorchester Ave., Chicago, Ill. 243, 1951
- Reitinger, Robert H., South Glastonbury, Conn.
- Reitmeier, William F., Malta, Mont.
- Rekstad, Harold P., 165 W. Broadway, Winona, Minn.
- Remaly, Earl E., 328 Maiden St., Mineral Point, Wis.
- Renjilian, Mihran, 2 Tenth St., Troy, N. Y.
- Renz, Ferdinand J., *Ch.*, Veterans Admin. Hospital, Butler, Pa. 1928
- Reseigh, Harry, *Wadebridge, Cornwall, England*. 1923
- Reuman, Otto G., 270 S. Chestnut St., Ravenna, Ohio.
- Reustle, Frederick, 102-40 Van Wyck Expressway, Richmond Hill 19, N. Y.
- Reynolds, Albert Burgess, 217 Chapel St., Saylesville, R. I.
- Reynolds, Clifford Wallace, *bus.*, 4216 Erskine St., Omaha 4, Neb. 1927
- Reynolds, Ferris E., Elon College, N. C.
- Reynolds, Grant, *address unknown*. 1939
- Reynolds, John M., 23 Ridge Ave., Park Ridge, N. J.
- Reynolds, John W., *p.em.*, Newport, Me. 1895
- Reynolds, Levering, Jr., 61 Shawshen Rd., Andover, Mass.
- Reynolds, Mrs. Margaret Ann, *transferred from Disc.*, 23 Ridge Ave., Park Ridge, N. J. 1948
- †Reynolds, Maurice W., Fla. 1917
- [Reynolds, Pike Clifton, deceased. 32
- Reynolds, Paul R., *Sec.*, 19 S. La Salle St., Chicago 3, Ill. 12, 1918
- Rhea, Arthur D., *p.o.d.*, 1000 E. Ohio St., Pittsburgh 12, Pa. 1919
- Rhein, Victor M., 430 Ransom St., Ripon, Wis.
- Rhine, Raymond Otto, *Ch. U. S. Army*. 1933
- Rhoades, Donald Hosea, *Pf.*, 2033 Springfield Ave., Hermosa Beach, Cal. 1938

- Rhoades, J. Irving, *bus.*, 4120 Walnut St., Long Beach, Cal. 1921
- Rhoades, Winfred, Lane's End, Sudbury, Mass. 1899
- †Rhodes, Bert J., Des Moines, Iowa. 1904
- Rholl, Keith N., Woodland Dr., and Long Beach Rd., South Hempstead, N. Y.
- Ricciardi, Natale, 255 Vine St., Hartford 5, Conn.
- Rice, Albert R., 615 N. Main St., Clarion, Iowa. 1904
- Rice, Arthur L., *p.o.d.*, R. 2, Box 601, Klamath Falls, Ore. 1918
- Rice, Austin, *p.em.*, 380 Country Way, Scituate Centre, Mass.
- Rice, Claton S., *St. em.*, 2327 32nd Ave., S., Seattle 44, Wash. 1908
- Rice, Dexter B., College Hgwy., Southwick, Mass.
- [Rice, E. LeRoy, deceased.
- [Rice, Guy Herbert, deceased. 32
- Rice, Homer J., 317 N. Granger Ct., Granville, Ohio.
- Rice, Norman L., *bus.*, 541 Newell St., Walla Walla, Wash. 1925
- Rice, Roland P., 112 Upland Rd., Cambridge 40, Mass.
- Rice, Vernon W., 418 N. Second St., Council Bluffs, Iowa.
- Rice, William Arthur, 511 Washington St., Dorchester Center 24, Mass.
- Rice, William B., *p.o.d.*, 10 Maugus Ave., Wellesley Hills 82, Mass. 1935
- Rich, G. Barrett, III, 930 Goss Ave., Cincinnati 29, Ohio.
- Richard, Charles A., *bus.*, National Bank Bldg., Topeka, Kans. 1903
- Richard, Clayton E., 11 W. Chester St., Nantucket, Mass.
- Richard, Frank G., Partridge, Kans.
- Richards, Andrew, 6 Melville Ave., Dorchester 24, Mass.
- Richards, Andrew C. K., 36 North St., Saco, Me.
- Richards, Egbert W., 124 Worthington Ridge, Berlin, Conn.
- Richards, Eugene L., R.D. 14, Stepney Depot, Conn. 1923
- Richards, Fred, *bus.*, Jackson, Ohio. (—)
- Richards, James Austin, 400 Alberta Dr., Winter Park, Fla. 1904
- Richards, Mrs. Josephine B., 130 Elm St., Shamokin, Pa.
- Richards, Waldo Sumner, 2710 N. Seventh Ave., Phoenix, Ariz.
- Richards, Will, Box 598, Elkader, Iowa.
- Richards, William, *p.em.*, Cambridge, Neb. 1910
- Richards, William Arthur, *Pf.*, Upper Iowa University, Fayette, Iowa. 1934
- Richardson, Ben Albert, *p.o.d.*, 2090 Seventh Ave., New York 27, N. Y. 1940
- Richardson, Bert L., Glyndon, Minn.
- Richardson, Ellsworth Livingston, 18530 Lakeshire Rd., Detroit 23, Mich.
- Richardson, Ernest K., Hilo, Hawaii, T. H.
- Richardson, Russell B., 3 Fourth St., Attleboro, Mass.
- Richmond, Arthur E., 185 Ash St., Bridgeport 5, Conn.
- Richmond, Charles F., Box 12, Unionville, Ohio.
- Richmond, Clifford A., Clark, S. D.
- Richter, George Martin, R. 1, Newton, Iowa.
- Richter, Gerald E., 274 Union St., Fall River, Mass. 1897
- Rickel, William, *p.o.d.*, 135 N. Perry St., Dayton 2, Ohio. 1944
- Riddiough, William Robert, Court St., Machias, Me.
- [Rideout, Carrie Lizzie, deceased. 32
- Ridey, George W., Pleasant Hill, Ill.
- Riedel, Charles, 105 Banana St., Tarpon Springs, Fla. 1896
- Riedel, Wesley Ubo, 49 Oak St., Augusta, Me.
- Rieger, Benjamin Edwin, 136 C Street, Lincoln 2, Neb.
- Rieger, Grover C., *Ch. U. S. Army.* 1950
- Rieger, Richard W., Scotland, S. D.
- Rieker, G. J., R. 2, Forest Grove, Ore. 1904
- Rigby, William Edward, 611 Warren Ave., Everett, Wash. 1896
- Riggan, George A., 19 Spring Glen Ter., Hamden 14, Conn.
- *Riggs, Charles H., *A.B.C.F.M.* 1923
- [Riggs, Ernest W., deceased.
- Riggs, M. David, Hartford Seminary Foundation, Hartford 5, Conn. 1947
- Riggs, Wilfrid P., Willsboro, N. Y.
- Riley, Charles Albert, 745 Nebraska Ave., Kansas City 2, Kans. 1897
- Riley, Lyman W., T., Chadd's Ford, Pa. 1946
- Riley, Walter Houston, Box 594, Texarkana, Ark.
- Rinden, Arthur O., *A.B.C.F.M.* 1926
- Ringdahl, Paul G., *Ch. U. S. Air Force.* 1939
- Rinta, Jaakko, 245 Columbia Ave., Astoria, Ore.
- Ripon, William Henry, Mapleton, Minn. 1910
- Rishell, Paul W., 255 President St., Brooklyn 31, N. Y.
- [Rita, Simplicio D., transferred to Church of Christ, P. I.
- Ritchie, A. Greig, 3456 Jamieson Ave., Saint Louis 9, Mo.
- Rittenburg, William H., *p.o.d.*, 36 High St., Whitefield, N. H. 1923
- Ritter, Richard Henry, Box 802, Wailuku, Maui, T. H.
- Robb, Mrs. Rosa Lizenby, 126 Ford Ave., Highland Park 3, Mich. 1909
- Robbins, Samuel Dowse, Jr., Adams, Wis.
- Robbins, William A., *p.o.d.*, 10 Champlain St., Saint John, New Brunswick, Canada. 1900
- Roberts, Arthur B., *p.em.*, 370 E. Kingsley Ave., Pomona, Cal. 1907
- Roberts, Ben, Mountain Meadow, Starksboro, Vt. 1916
- Roberts, Bruce, 621 Woodland Lane, Northfield, Ill.
- Roberts, Clarence B., 413 White Horse Pike, Egg Harbor City, N. J.
- Roberts, George, 25 Scarsdale Rd., West Hartford 7, Conn. 1906
- Roberts, Harry B., 131 Main St., Newton, N. J. 1903
- Roberts, Jesse M., Windsor, Va.
- Roberts, John, 4227 E. 98th St., Cleveland 5, Ohio. 1906
- Roberts, John R., 711½ S. Fir St., Kennewick, Wash. 1938
- Roberts, William A., Smith Center, Kans.
- Robertson, Edward M., T., Wadley, Ala. 1945
- Robertson, Harold George, 150 Courtland St., Wellington, Ohio.
- Robertson, John C., Brodhead, Wis.
- Robertson, John Prescott, 84 Hollis Ave., Braintree 84, Mass.
- Robertson, William, 15 Holland Ave., Westfield, Mass. 1903
- Robie, Evertt, *Ch. U. S. Army.* 1937
- †Robinson, Allyn P., Jr., *s.w.*, 14 Church Lane, Babylon, N. Y. 1933
- Robinson, Collins Harvey, *bus.*, 169 Mitchell St., Rochester 5, N. Y. 1915
- Robinson, Daniel Sommer, *Pf.*, 3640 Homeland Dr., Los Angeles 8, Cal. 1910
- Robinson, David Arthur, 1340 Webb Rd., Lakewood 7, Ohio.
- Robinson, Edwin B., 233 Elm St., Holyoke, Mass.
- Robinson, George A., Mahanomen, Minn.
- Robinson, Harold Wesley, Box 351, Guernerville, Cal.
- Robinson, Henry E., 227 Parkview Dr., Burlington, N. C. 10
- Robinson, Hugh E., 320 26th St., W., Bradenton, Fla. 1944
- Robinson, Hughes A., *govt.*, Box 7621, Philadelphia 4, Pa. (—)
- Robinson, J. Frank, 474 W. Pages Lane, Bountiful, Utah.

- Robinson, Jack Fay, 6658 N. Woodlawn Ave., Chicago 37, Ill.
- Robinson, James E., Mitchell, S. D.
- Robinson, Ralph Martin, address unknown. 1899
- Robinson, Verne Arthur, 21455 Birch St., Hayward, Cal. 213
- Robinson, William Dunlop, *p.em.*, 2505 W. Chestnut St., Yakima, Wash. 1899
- Robles, Gabino, Punta Santiago, Ilumacao, P. R. 1921
- Robles, Juan, *bus.*, Ponce, P. R. 1913
- Robles-Rodriguez, Gilbert, Naguabo, P. R.
- Robson, Horace G., *Sec.*, 14 Beacon St., Boston 8, Mass. 6, 15, 1923
- Rockwell, Frank E., Box 477, Granville, Ill.
- Rockwell, William Walker, *Lib. em.*, 39 Claremont Ave., New York 27, N. Y. 7, 1905
- Roddy, Clyde Harper, address unknown. 1927
- Rode, Gotfried, % *Snr. Luz Hoesel, Manchinha, Tres de Maio, via Santa Rosa, Rio Grande do Sul, Brazil*, S. A. 1949
- Roden, Thomas Cleveland, North Conway, N. H.
- Rodgers, William, *Ed.*, 228 Clayton St., San Francisco, Cal. 1936
- Rodrigues, Charles Valadão, *bus.*, 88-10 171st St., Jamaica, N. Y. 1943
- Rodriguez, Diego M., Box 96, Ceiba, P. R.
- Roemer, George Anton, *p.em.*, 159 Elm St., West Mansfield, Mass. 1904
- Roemlich, Carl A., 2219 St. Mary's Ave., Lincoln 2, Neb.
- Roethlisberger, Russell U., *bus.*, 217 E. Cleveland St., Chandler, Ariz. 1936
- Roger, John H., Oto, Iowa.
- *Rogers, Alfred H., Hepler, Kans. 1893
- Rogers, Harold Henry, Main St., Plympton, Mass.
- Rogers, Lewis G., *p.em.*, 134 E. 95th St., New York 28, N. Y. 1887
- Rogers, Ralph H., *Pf.*, Hiram College, Hiram, Ohio. 1922
- Rogers, William Fred, *Ch.*, City Hospital, Saint Louis, Mo. 1937
- Rogers, William Osgood, P.O. Box 122, Lyons, Colo.
- Rohart, Emerson J., R. 2, Box 49, Harrisonburg, Va.
- Rohrs, Henry John, Box 51, Sunderland, Mass.
- Rolles, Mrs. Helen Jean, Ankeny, Iowa.
- Rolles, Montague John, Ankeny, Iowa.
- Rollins, Jesse Lee, R. 6, Box 2652, Bremerton, Wash. 1897
- Román-Soto, Pedro, Box 36, Guayama, P. R. 1921
- Romero, Juan R., *bus.*, 8 Arenas St., Ponce, P. R. 1920
- Romolo, John J., *Ch. via L. Mazzella #93, Province Naples, Ischia, Italy.* 1914
- Ronander, Albert Carl, Wilton, Conn.
- Roosa, William V., 2215 Broadway, Great Bend, Kans. 1920
- Root, John Bernard, 811 Palmetto Ave., Sanford, Fla.
- Roraback, Albert Edward, *p.em.*, 215 Fenimore St., Brooklyn, N. Y. 1905
- Rosario-Nieves, Luis, address unknown. 1934
- Rose, David D., 6004 W. Orleans St., Seattle 6, Wash.
- Rose, Eugene Alexander, *bus.*, 2838 N. Estrella St., Tucson, Ariz. 1946
- Rose, John D., 11½ Mile & Southfield Sts., Birmingham, Mich.
- Rose, Philip M., R.D. 1, Glastonbury, Conn.
- Rose, Richard Selwyn, 1643 Talmadge St., Los Angeles 27, Cal. 1912
- Rose, Thomas H., 7 Hallet St., Dorchester 22, Mass.
- Roshaven, S. Walter, 15615 Kinsinan Rd., Cleveland 20, Ohio.
- Ross, Edgar M., *bus.*, 930 Michigan Ave., Evanston, Ill. 1932
- Ross, Walter R., Spring Valley, Minn.
- [Rosser, Glyn, deceased. 32
- Rosser, William Morgan, *p.o.d.*, Star Route, Honesdale, Pa. 1940
- Rothenberger, John, Lowry, S. D. 16
- ↳ Rounds, Walter S., 87 Elmwood Ave., Chatham, N. J. 1902
- Roundy, Rodney W., *St. em.*, 257 Vaughn St., Portland 4, Me. 1901
- Romer, Arthur Aoy, 350 Clinton Ave., Brooklyn 5, N. Y.
- [Rowan, William Edward, deceased.
- Rowe, Leslie R., 40 Summer St., Lancaster, N. H.
- Rowell, Wilfrid A., 918 Chapin St., Beloit, Wis.
- Rowland, C. W., *bus.*, R.D. 1, Blackshear, Ga. 1922
- Rowland, Ralph W., *i.d.w.*, 100 Arlington Ave., Clifton, N. J. 1912
- Rowlands, William D., 31 Franklin St., Chelsea 50, Mass.
- Rowlands, William Francis, *My., London Mis. Soc., Siaoohang Chihli via Tchow, Shantung, North China.* 1911
- Rowles, Glenn A., *Asso. St.*, 3125 W. Adams Blvd., Los Angeles 18, Cal. 18, 1922
- Rowley, Charles G., R.D. 2, Williamstown, N. Y. 1937
- Rowley, Donald Wesley, Box 132, New Castle, N. H. 243
- Rowse, Ralph H., Box 284, Sheffield, Mass.
- Rucks, Archie R., *bus.*, 219 Mocking Bird Rd., Nashville, Tenn. 1916
- Ruder, Peter, 717 Park St., Pasco, Wash. 1907
- Ruegg, Samuel G., 1605 Garden St., Santa Barbara, Cal. 1901
- Rueggeberg, Frederick Carl, *p.o.d.*, 840 Sherman St., Denver 3, Colo. (—)
- Ruetenik, Irene, *s.w.*, 968 Nassau St., Cincinnati 19, Ohio. 1934
- Ruffin, O. T., 613 Lane St., Burlington, N. C.
- Rugg, Herbert Dean, *Ed.*, 279 Oak St., Oberlin, Ohio. 1917
- Rumph, James Nathaniel, *bus.*, 1414 21st St., Phenix City, Ala. 1938
- Rundin, Walter C., 225 E. Eighth St., Wahoo, Neb.
- Runyan, Mary Edith, *Edu.*, Shimer College, Mt. Carroll, Ill. 1948
- Rupert, W. H., Brazil, Ind. 1904
- Rush, Charles F., 6450 Champlain Ave., Chicago 19, Ill.
- Rushdoony, Yegheazar K., R. 1, Box 275, Kingsburg, Cal. 1918
- Rusk, George Yeisley, *Sec.*, 42 Quincy St., Cambridge, Mass. 1918
- Russ, Charles Trumbull, West Cornwall, Conn.
- [Russell, Alec, deceased. 32
- Russell, Galen E., Southport, Conn.
- Russell, James Humphrey, 14 N. Main St., Homer, N. Y.
- Russell, Joseph Jones, 28 Linfield St., Holbrook, Mass
- Russell, Wallace William, Willow Lake, S. D.
- Rust, Henry L., Dodge Center, Minn.
- Rust, Henry R., *Sec.*, 14 Beacon St., Boston 8, Mass. 6, 7, 12, 13, 1944
- Rust, William Charles, *Dean*, Balboa University, San Diego, Cal. 1946
- Ruston, Joseph T., R.D. 1, Marietta, N. Y.
- Ryan, Christopher C., Buckland, Ohio. 1899
- Rymph, L. Merle, *St.*, 923 Kansas Ave., Topeka, Kans. 5, 16, 1924
- Saarion, Charles Edwin, P.O. Box 82, Harrisville, N. H.
- Sadler, Richard Watson, *p.o.d.*, 108 College St., Georgetown, Ky. 1950
- Saeger, Mrs. Mary Jane, Box 197, Earlham College, Richmond, Ind. 1948
- Saez, Florencio, *Pf.*, Evangelical Seminary, Box 81, Rio Piedras, P. R. 1914
- Saffery, Samuel Makaneole, 1232 Palamea Lane, Honolulu 51, Oahu, T. H.
- Safford, George C., *asst.*, 239 Corona Ave., Long Beach 3, Cal. 1913
- Sagawa, Chikatada, *My.*, 1212A Palolo Ave., Honolulu, Oahu, T. H. 1921
- Sahakian, William S., 229 Academy Ave., Weymouth 88, Mass.

- Sahlín, Ernest Hilding, R. D., Medway, Mass. 1943
 Sailer, Philip S., *p.em.*, Carversville, Pa. 1895
 St. John, Charles N., Phoenix, N. Y.
 Sakai, Yasaburo, 1320 Waiiau Pl., Honolulu, Oahu, T. H. 1935
 Salisbury, Charles Courtney, Andover, Me.
 Salmon, James D., *bus.*, 2619 Folsom St., San Francisco 10, Cal. 1931
 Salter, Edward C., 3125 S.E. Van Waters St., Milwaukee 2, Ore.
 Sampson, Orval Wayne, Baldwin, Mich.
 Sampson, Thompson S., Mundelein, Ill.
 Samuelson, John A., *transferred from Meth.*, Brunswick, Me.
 Sanaker, James A., Aleester, S. D.
 Sanders, Arthur, Main St., Hampden, Mass.
 Sanders, Charles H., *bus.*, 839 N. Marshall St., Milwaukee 2, Wis. 1908
 Sanders, John Frederic, 4562 Edgewood Rd., San Diego 4, Cal. 1905
 Sanderson, Emerson J., 713 Third Ave., S., Fargo, N. D.
 Sanderson, Nels Frederick, deceased. 32
 [Sanderson, J. Kent, address unknown. 1933
 Sanderson, Ross Warren, *Sec.*, 287 Fourth Ave., New York 10, N. Y. 12, 1908
 Sandstrom, David H., *Sec.*, 289 Fourth Ave., New York 10, N. Y. 17, 1930
 Sanford, W. S., *p.em.*, R. D. 2, Ashton, Ill. 1929
 Sanford, Monard G., Barneveld, Wis.
 †Sangree, Carl M., *Pf.*, *College Cevernol, France*. 1921
 Sangree, Milton Huyett, 118 Paramount Pkwy., Buffalo 17, N. Y.
 Santa, Charles Paul, 127 E. Cleveland Rd., South Bend, Ind.
 Santa Ana, Flaviano M., 746 Kanoa St., Honolulu, Oahu, T. H. 1932
 Santiago, Santiago-Alvarado, Palmer St., Salinas, P. R.
 Sargent, Arthur H., Caratunk, Me.
 Sargent, Edward C., *p.em.*, West Newbury, Vt. 1904
 Sargent, James Belknap, 35 Liberty St., Montpelier, Vt. 1897
 Sargent, John Henry, 75 Hicks St., Brooklyn, N. Y.
 Sargent, Martin Van Buren, 35 Main St., Foxboro, Mass.
 Sargent, Stanley Morse, *Ch.*, 940 Sixth Ave., S.E., Rochester, Minn. 17
 Sargent, William Garbutt, 1411 County St., Somerset Center, Mass.
 Sarles, Jesse Eugene, Wallingwood, Jenison, Mich. 1896
 Sarles, Phillip William, 7301 Curtis Ave., Detroit 21, Mich.
 Satterfield, Robert H., Odessa, Wash.
 Sattler, Ferdinand, 2035 S. 18th St., Lincoln 2, Neb. 1900
 Sauer, Conrad, 726 Ensign St., Fort Morgan, Colo.
 Sauer, John N., 234 N. E. Mason St., Portland 11, Ore.
 Sauerwein, Alexander H., *p.o.d.*, 3834 N.E. Glisan St., Portland 15, Ore. 1933
 [Saunders, Walter J., deceased. 32
 Saunders, Whitney W., 224 39th St., Moline, Ill. 1906
 Savage, Edward W., Prescott, Wis.
 Savage, F. Waldo, 850 Studer Ave., Columbus 6, Ohio
 Savage, Gordon Edman, *govt.*, 643 N. West St., Xenia, Ohio. 1920
 [Savides, Youvan Sava, deceased. 32
 Savidge, Robert McCloughan, *Pf.*, Stephens College, Columbia, Mo. 1943
 Sawyer, Elisha L., *p.em.*, 109 W. Eversham Ave., Magnolia, N. J. 1913
 Sawyer, Hermon L., R. D. 5, Penacook, N. H. 1910
 Sawyer, Roland D., Ware, Mass.
 Saylor, Edward C., *Dean*, 1105 Walnut St., Yankton, S. D. 1920
 Scambler, Mrs. Anne, East Corinth 2, Vt. 1932
 Scambler, Arthur George, East Corinth 2, Vt.
 Scanlin, Donald Alexander, Red Lodge, Mont.
 Schadeberg, Henry C., 620 Geneva St., Burlington, Wis.
 Schadegg, Milton Frederick, 18 Hillside Ave., Arlington 74, Mass.
 Schaeffer, Walter C., *i.d.v.*, Perry Rd., Le Roy, N. Y. 1939
 Schafer, Walter C., *Sec.*, 1930 Boulevard, West Hartford 7, Conn. 1913
 Schafer, William Richard, Bethune, Colo. 243
 [Schaff, Max B., deceased.
 Schaper, Richard John, 890 Washington St., Bath, Me.
 Schatz, Jacob Edgar, *p.o.d.*, 2100 W. 44th St., Cleveland 13, Ohio. 1916
 Schaufuss, Charles J., 722 York St., Newport, Ky.
 Scheer, Henry Otto, Burt, N. D.
 Scheffer, Eduardo, % 184 Obera, *Misiones, Argentina, S. A.* 1948
 Scheibe, Otto J., R. D., Granby, Conn.
 Scheid, Charles William, 2415 Madison Ave., S.E., Grand Rapids 7, Mich.
 Scheller, William C., 28 Mary Lea Ave., Pittsburgh 10, Pa.
 Scherich, Millard, *Pf.*, 9B College Cts., W. Sixth St., Stillwater, Okla. 1943
 Schiller, August, *p.o.d.*, Bayard, Neb. 1912
 Schilling, Walter Edward, 97 Haili St., Hilo, Hawaii, T. H.
 Schissler, George, R. 2, Wellington, Ohio.
 Schlarb, John Burns, Box 88, Ocheyedan, Iowa.
 Schlaretzki, Walter, *Dir.*, 1768 N. Maple Ave., Decatur 25, Ill. 6, 16, 1918
 Schlechty, Lester, 610 E. Franklin St., Troy, Ohio.
 Schlueter, Roland Franklin, West Seattle Cong. Church, Seattle, Wash.
 Schmalz, Alfred George Henry, 18 Brookside Rd., Darien, Conn.
 Schmidt, Carl F. O., *p.em.*, 6701 Cheviot Rd., Cincinnati 11, Ohio. 1900
 Schmidt, Edward, address unknown. 1942
 Schmidt, Frederick C., *My.*, Kendrick, Iowa. 1927
 [Schmidt, George J., deceased. 32
 Schmidt, Harold E., 15443 Valerie St., Van Nuys, Cal. 1938
 Schmidt, John F., *T.*, Bethel College, Newton, Kans. 1938
 Schmidt, Jonathan D., *bus.*, Box 180, White-water, Kans. 1915
 Schmittler, Laurence E., 425 W. Main St., Olney, Ill. 1915
 Schneider, Fred, *St.*, *Alberdi 140, Concordia, Entre Rios, Argentina, S. A.* 1943
 Schneider, Henry, 310 N. Fifth St., Sterling, Colo.
 Schneider, Louis Williams, *s.no.*, Highspire Farm, Glenmore, Pa. 1938
 Schneider, Max A., *bus.*, 329 Market St., Paterson, N. J. 1925
 Schoenfeld, Benjamin F., 277 First Ave., N., Park Falls, Wis.
 Schofield, Charles, Granada, Minn.
 Schofield, John D., R. 10, Earl Ave., Evansville, Ind.
 Schofield, Russell G., Norman Ave., Magnolia, Mass.
 [Scholz, Herbert W., deceased. 32
 Schomer, Howard F., *A.B.C.F.M.* 1941
 Schoning, Arnt L., Aquebogue, N. Y.
 Schoning, John B., R. D. 6, Norwich, Conn.
 Schoonmaker, Theodore Carpenter, 292 E. Market St., Akron 8, Ohio.
 Schorman, William R., *transferred from Bapt.*, Robbins, Tenn.
 Schott, Fred H., 4808 Summit St., Toledo, Ohio. 1928
 Schowalter, Curtis Theodore, 930 Geneva St., Lake Geneva, Wis.
 Schrag, Felix James, *Pf.*, University of Toledo, Toledo, Ohio. 1940
 Schrag, Oswald O., 22 Madison St., Chicopee Falls, Mass.
 Schramm, Roy Julius, 148 W. Grand River Ave., East Lansing, Mich.

- Schriver, Lester O., *bus.*, 110 Crescent Ave., Peoria 5, Ill. 1920
- Schroek, Perry F., *p.em.*, 1104 Westwood Ave., Santa Ana, Cal. 1906
- Schroeder, John Charles, *Pf.*, 409 Prospect St., New Haven 11, Conn. 1921
- Schroeder, Louis Clarence, 23 Brackett St., East Milton 86, Mass.
- Schroeder, Richard Carl, Box 523, Hartland, Wis.
- Schubert, George H., Steilacoom, Wash.
- Schubert, Paul, *Pf.*, Yale Divinity School, New Haven 11, Conn. 1931
- Schue, Albert C., *p.o.d.*, 3435 Falls Rd., Baltimore, Md. 1916
- Schuette, George A., 703 E. 77th St., Los Angeles 1, Cal. 1942
- Schultz, Carl Fearing, *p.o.d.*, 7 Harvard St., Hyannis, Mass. 1924
- Schulz, F. A. Erwin, Box 125, Fort Recovery, Ohio. 1921
- Schulz, Louis, 225 New England Ave., Winter Park, Fla.
- Schulz, Ormund A., 217 E. Liberty St., Medina, Ohio. 6
- Schulz, Theodore E., P.O. Box 365, Makawao, Maui, T. H.
- Schumaker, William W., *p.em.*, 94 N. Main St., Jordan, N. Y. 1902
- Schwab, Benjamin T., 2131 Van Ness Blvd., Fresno 4, Cal.
- Schwab, Ralph Kendall, 3909 Jones St., Omaha 5, Neb.
- Schwabenland, John C., 4223 N. E. Seventh Ave., Portland 11, Ore. 1898
- Schwarz, Heinz, Onaga, Kans.
- Schwarz, Homer Augustus, 357 Via Acalames, San Lorenzo Village, San Lorenzo, Cal.
- [Schwedler, Walter William Herman, deceased. 32
- Schwenke, John Richard, *Sec.*, 19 S. La Salle St., Chicago 3, Ill. 1948
- Schwyrhart, Earl Wells, 512 E. Third St., Dayton 7, Ohio.
- Seoford, John R., 497 N. Fulton Ave., Mount Vernon, N. Y. 1912
- Scott, Albert Livingstone, 1107 W. 47th St., Los Angeles, Cal. 1917
- Scott, Archie Joel, Saxonburg, Pa.
- Scott, Benjamin D., *Pf.*, 828 College Ave., Claremont, Cal. 1912
- Scott, Mrs. Carolyn H. F., Gossville, N. H. 1929
- Scott, Evan Walter, 4149 Arden Way, San Diego 3, Cal. 1904
- Scott, Evelyn M., *Dir. R.E.*, 85 Market St., Lynn, Mass. 1948
- Scott, Harry S., Verdon, Neb. 1906
- Scott, Henry Miller, *s.w.*, 1015 Occidental Dr., Redlands, Cal. 1911
- Scott, Hosea, 1666 Hunter St., Norfolk 4, Va. 18
- Scott, James F., 13 Lake St., Bristol, N. H. 1898
- Scott, Philip Gordon, 4404 Western Ave., Washington 16, D. C. 10
- Scott, R. Wiley, 1620 Drexel Ave., Miami Beach 39, Fla.
- Scott, Walter Reed, Silt, Colo. 243
- Scott, William T., *St.*, Elon College, N. C. 5, 18, 1923
- Scribner, Frank J., *Sec.*, 287 Fourth Ave., New York 10, N. Y. 5, 6, 12, 14, 1912
- Scruton, Norman Leslie, New England, N. D.
- Seudder, Frank S., *p.em.*, 920C Ninth St., Santa Monica, Cal. 1890
- Seagrave, Mrs. Mamie, Losantville, Ind. 1931
- Seale, George E., 20 Shaffner St., Worcester 5, Mass.
- Seater, Mrs. Hilda R. Frank, The Seaters, Searsport, Me.
- Seckerson, Howard Arnold, *Pf. p.em.*, Box 22, Storrs, Conn. 1909
- Secord, Alfred A., *p.em.*, Alexandria, Minn. 1900
- *Seebart, Arthur W., 206 S. Sixth St., Livingston, Mont.
- Seely, Albert Lynns, Wells River, Vt. 243
- Seely, Ernest Lyle, 114 Carroll St., Manchester, N. H.
- Seely, Ray M., 978 Wooster Rd., W., Barberton, Ohio.
- Seelye, Laurens Hickok, *Pf.*, Robert College, Istanbul, Turkey. 1915
- Segerstrom, David Ivar, *Ch. U. S. Army.* 1924
- Seibel, Edward G., Crook, Colo. 243
- Seim, Kenneth Edward, 5532 Wooddale Ave., Minneapolis, Minn.
- Selly, Donald J., 28 Church St., Merrimac, Mass.
- Sellars, Alastair Clark, 131 S. Main St., Sayville, N. Y.
- Sellick, F. Stanley, 956 Broad St., Stratford, Conn.
- Senior, Robert Cholerton, Prospect Center, Waterbury 82, Conn.
- Sender, James Perle, 1102 M Street, Eureka, Cal.
- Serfas, Johann, *Feijao Miudo, Mun. Tres Passos, Rio Grande do Sul, Brazil, S. A.* 1949
- Serrick, Robert W., *Keswick, Ontario, Canada.*
- Sewell, William G., P.O. Box 41, Hanover Center, Mass.
- Seymour, Collie, P.O. Box 23, Valparaiso, Fla. 1944
- Seymour, Frank C., 214 N. Fifth St., Tomahawk, Wis.
- Sharkey, Forrest B., 424 Second St., N.W., Minot, N. D.
- Sharp, David Addison, Jr., *Ch. U. S. Navy.* 1938
- Sharp, Lawrie Judson, 2804 Archwood Ave., Cleveland 9, Ohio.
- Sharp, Wilbur B., 917 W. Chicago St., Lebanon, Ind.
- Sharpe, Joseph, *bus.*, 40 Cleveland Rd., Burnley, Lancashire, England. 1921
- Sharpe, Perry Alfred, 760 Alden Rd., Claremont, Cal. 1898
- Shattuck, Bowen H., Brandon, Vt.
- Shaver, Erwin L., *Sec.*, 14 Beacon St., Boston 8, Mass. 12, 1917
- Shavers, E. Major, 2191 Kearney Ave., San Diego 2, Cal.
- Shaw, Benjamin H., Edgewood, Iowa.
- Shaw, E. Leslie, 232 Carleton St., Lawrence, Mass.
- Shaw, Edgar Medill, Bunker Hill, Ill.
- Shaw, Ernest Thornton, *A.B.C.F.M.* 1918
- Shaw, Eunice Bacon, Seal Harbor, Me. 1943
- Shaw, Mark Revell, *bus.*, 114 Trenton St., Melrose 76, Mass. 1919
- Sheely, Madison L., Jr., 1603 Third Ave., S., Anoka, Minn. 243
- Shelby, John Samuel, Pelican Rapids, Minn.
- Sheldon, Everett Earl, 198 Western Ave., Brattleboro, Vt.
- Sheldon, Frank M., *p.em.*, 574 Main St., Lynnfield Center, Mass.
- Sheldon, Keenan, 1866 Iglehart Ave., Saint Paul 4, Minn.
- Sheldon, O. J., Winter Park, Fla. 1918
- Sheldon, Paul Edward, 27 Hillcrest Rd., Reading, Mass.
- Shelton, Robert L., R.D. 2, Moulton, Ala.
- Shenefelt, Orville F., 5014 S. Fawcett, Tacoma 8, Wash.
- Shepard, Clyde Sheldon, *p.o.d.*, 2431 N. Gower St., Hollywood 28, Cal. 1912
- Shepherd, David W., *St.*, 673 Piedmont Ave., N. E., Atlanta, Ga. 16, 17, 1932
- Shepherd, George W., 9 Webster St., Middleboro, Mass.
- Shepler, Nicholas, *p.o.d.*, 38 Riverview Ave., Groton, Conn. 1925
- Sheppard, Joseph B., Spencerport, N. Y. 1890
- Sheppard, Olin E., Roanoke, Ala.
- Sherberg, Albert Nathanael, *bus.*, 128 Armington St., Edgewood 5, R. I. 1927
- Sheridan, George Phillip, 411 Fourth St., S. W., Rochester, Minn.
- Sherman, Stanley C., East Northfield, Mass. 1915
- Sherman, Willard, Pittsfield, Wis.
- Shideler, Emerson W., *Pf.*, 418 Stanton Ave., Ames, Iowa. 1939
- Shields, Hugh, 22 Main St., Ridgefield, Conn.
- Shiery, Floyd W., *Ch. U. S. Army.* 1943

- Shigematsu, M., *My.*, P.O. Box 276, Hilo, Hawaii, T. H. 1925
- Shimoda, Robert K., Waiialua, Oahu, T. H. 1937
- Shipherd, H. Robinson, Southold, N. Y.
- Shipherd, Theodore M., 911 Olivia Ave., Ann Arbor, Mich.
- Shipman, Montagu Arthur, 722 N. Michigan Ave., Pasadena 6, Cal. 1912
- Shirley, Alfred, Ione, Ore.
- Shirley, John A., 1008 Mound Ave., South Pasadena, Cal.
- Shishido, Miles Motoyuki, Olaa, Hawaii, T. H.
- *Shold, Carl Henry, Box 571, Pendleton, Ore. 1939
- [Short, George W. D., deceased. 32
- Short, Harley H., 253 S. Market St., Hagerstown, Ind. 8
- [Shorter, Frederic William, *standing withdrawn.*
- Shows, Mrs. Louise Mae, 121 W. Sixth, Claremont, Cal. 1948
- Schrader, Ralph R., *Sec.*, 14 Beacon St., Boston 8, Mass. 10, 12, 15, 1925
- Shrewsbury, Rankin L., Hallandale, Fla.
- Shrout, Thomas R., 7 Columbus Ave., Saugus, Mass.
- Shubert, C. Loyd, 530 N. 25th St., Lincoln 3, Neb.
- Shuder, Harry Andrew, *Edu.*, 5 Williamsburg Lane, Rolling Hills, Cal. 1911
- Shuff, Ivey J., *p.o.d.*, 43 Rena Lane, Waterbury, Conn. 1928
- Shull, Andy, *p.o.d.*, R.D. 3, Waverly, Ohio. 1921
- Shull, W. Russell, *bus.*, 1635 Hyde Park Blvd., Chicago, Ill. 1919
- Shult, Pearley E., Ankeny, Iowa.
- Shuman, Edwin H., *p.o.d.*, 74 Front St., Exeter, N. H. 1942
- Shurtz, George G., *govt.*, Box 53, Newcomers-town, Ohio. 1910
- Siegle, Scott C., Orleans, Mass.
- Sietsenia, Glade Wesley, Edgemont, S. D. 243
- Siewert, Arthur Eugene, Harvey, N. D.
- Siferd, Russell Gordon, R.D. 1, Muncie, Ind.
- Sileo, Claris Edwin, *Sec. 4 Sussex Ave., Toronto 5, Ontario, Canada.* 1914
- Sill, Clinton Eugene, 309 W. Wilson St., Glendale 3, Cal.
- Simmonds, Marion, *bus.*, 423 W. Citrus Ave., Redlands, Cal. (—)
- Simmons, Arthur A., Main St., Southfield, Mass.
- Simmons, Claude C., 414 Forbes Ave., New Bern, N. C.
- Simmons, Handy Otto, 408 Forbes Ave., New Bern, N. C. 243
- Simmons, Robert Wilbur, 1720 13th Ave., Greeley, Colo.
- Simms, Howard Benjamin, North Haverhill, N. H. 1934
- Simon, Ernest, P.O. Box 55, South Egremont, Mass.
- Simonds, J. Rupert, State Rd., Eliot, Me.
- Simons, George T., *bus.*, 421 Grand Ave., South Pasadena, Cal. 1915
- Simpson, Clifford Oliver, 105 Chestnut St., Manchester, Conn.
- Simpson, Donald A., 156 Bowles Pk. Ext., Springfield 4, Mass.
- Simpson, James Edward, *p.o.d.*, Lakeside Presbyterian Church, Duluth, Minn. 1949
- Simpson, Samuel T., Tolland, Conn. 1894
- *Sims, Newell LeRoy, *Pf.*, 197 Elmu St., Oberlin, Ohio. 1905
- Sinclair, Donald Keith, *Ch. U. S. Navy.* 1944
- Sinden, Archibald W., Earlville, Iowa. 1901
- Sinning, Edward, 314 Elland Cir., Cincinnati 18, Ohio.
- Sinninger, Norman E., Bruce, Wis.
- *Site, William C., *p.o.d.*, Gunnison, Colo. 1921
- Sipes, Emri S., *bus.*, 831 Superior Ave., Dayton 7, Ohio. 1934
- Study, George S., Jr., 515 Seventh Ave., S. E., Minneapolis 14, Minn.
- Sizeland, Edward James, 224 New York Ave., Ogdensburg, N. Y.
- Sizer, Willis L., 2009 Third Ave., Staunton, Va. 1918
- Skaret, George H., R. 3, Box 1396, Lewiston, Ida.
- Skeeter, Ronnie, Suffolk, Va. (—)
- Skentelbury, William H., 211 E. Middle St., Chelsea, Mich.
- Skerry, James William, 1611 Forest St., Seattle 44, Wash.
- Skidmore, Harold N., *St.*, 415 W. Grand River Ave., East Lansing, Mich. 17, 1926
- Skidmore, Lewis H., 1058 Prairie Ave., Beloit, Wis. 1911
- Skidmore, Nathaniel, R.D., 300 O'Brien Rd., Jackson, Mich. 1913
- Skillin, Carl Dana, Hardwick, Vt.
- Skinner, Bradley Fuller, 2871 Hastings Rd., Silver Lake, Cuyahoga Falls, Ohio.
- Skinner, Mrs. Elizabeth Daniels, 2871 Hastings Rd., Silver Lake, Cuyahoga Falls, Ohio. 1937
- Slade, William Franklin, Kendall Rd., Tyngsboro, Mass.
- Slater, Arnold, 1800 Crestwood Dr., Chattanooga 5, Tenn.
- Slater, William Archer, 4418 Bridgetown Rd., Cincinnati 11, Ohio.
- Slavinskie, Barbara, 208 Columbus St., Shenandoah, Pa.
- Sleeper, Murray Franklin, Hammond St., Mattapoisett, Mass.
- Sloan, George S., Box 105, Buffalo, Wyo.
- Sloan, S. J. Tilden, *bus.*, Poulso, Wash. 1908
- Sloan, W. W., *Pf.*, Elon College, N. C. 1929
- [Slocum, Harold, *transferred to Meth.*
- Small, Lawrence Farnsworth, 1 Bartlett St., Lowell, Mass.
- Smallsreed, Lee J., Jr., 226 S. Main St., Lombard, Ill.
- *Smalwood, B. H., *p.o.d.*, 140 E. Blake Ave., Columbus, Ohio. (—)
- Smiley, Edmund Lewis, R.D., Cape Neddick, Me. 1907
- Smiley, Edward F., 32 Old Post Rd., North Attleboro, Mass.
- Smith, Alvin O., *bus.*, 15000 Bothel Way, Seattle 55, Wash. 1919
- Smith, Mrs. Ann Pearse, *bus.*, Box 269, Kent, Wash. 1937
- Smith, Arthur L., Box 1161, Tryon, N. C. 1904
- Smith, Burton B., 133 Abbott St., Springfield, Mass.
- Smith, Carl C., 101 W. Bonita Ave., Sierra Madre, Cal.
- Smith, Charles W., 711 Lalapaloma Ave., Ontario, Cal. 1899
- Smith, Daniel Harrison, *p.o.d.*, Cross Rd., North Dartmouth, Mass. 1929
- Smith, Donald Edward, 4917 S. Blackstone St., Chicago, Ill. 1946
- Smith, Dwight C., 490 Beacon St., Boston 15, Mass.
- Smith, E. Walter, Jr., 3144 Overland Ave., Los Angeles 34, Cal.
- Smith, Edward, R. 1, Poneto, Ind. (—)
- Smith, Edward H., *My.*, 144 Hancock St., Auburndale 66, Mass. 1901
- Smith, Edward Lornie, *bus.*, East Orwell, Ohio. 1904
- Smith, Elmer Ellsworth, *p.em.*, 4121 Duquesne St., Culver City, Cal. 1893
- Smith, Elmer H., Moulton, Ala.
- Smith, Frank G., *p.em.*, % Mrs. Robert Kirshner, Blytheville, Ark. 1892
- Smith, Fred, 108 W. Tenth St., Ellis, Kans.
- *Smith, Gerald A., *bus.*, R. 5, Box 930, Pensacola, Fla. 1937
- Smith, Graeme C., P.O. Box 101, Vista, Cal.
- Smith, H. Otheman, 40 S. Fullerton Ave., Montclair, N. J.
- Smith, H. Shelton, *Pf.*, Duke University, Durham, N. C. 1915
- Smith, Henry Francis, *p.em.*, 22 Lakeview Rd., Winchester, Mass. 1905
- Smith, Henry W., Lee, Mass.
- Smith, Herbert Rhodes, 60 Otis St., Needham 92, Mass. 11

- Smith, Herman Kenneth, 453 S. State St., Painesville, Ohio.
- Smith, Howard A., address unknown. 1934
- Smith, Ivan Robert, 604 First St., Kirkland, Wash.
- Smith, J. Gorman, 368 Piedmont St., Waterbury 17, Conn.
- Smith, J. Howard, *Pf.*, Arnold College, Milford, Conn. 1934
- Smith, J. Lloyd, *p.em.*, 5515 Reiger Ave., Dallas 5, Tex. 1897
- [Smith, J. M., *standing withdrawn.*
- Smith, Jackson E., Box 5104, Tulsa, Okla.
- Smith, James F., R. 2, Anderson, Ind. 1932
- Smith, James Otis, 1804 George St., Sioux City, Iowa.
- Smith, Jefferson H., Eaton, Colo.
- Smith, Jesse G., *i.d.w.*, 1727 N. Starr Ave., Columbus 12, Ohio. 1910
- Smith, Leon Edgar, *Pr.*, Elon College, N. C. 1905
- Smith, Lester Earl, Pierre, S. D.
- Smith, Norman Leonard, 93 Washburn St., Taunton, Mass. 243
- Smith, Orville A., P.O. Box 2, Nogales, Ariz.
- Smith, Paxton, 112 W. Sycamore St., Independence, Kans.
- Smith, Raymond Peter, 179 Bay St., Taunton, Mass. 1944
- Smith, Roy M., 207 S. Fourth St., Milbank, S. D.
- Smith, Sheppard O., *bus.*, Sumnerdale, Ala. 1925
- Smith, Sidney Randall, 919 Waco St., Corpus Christi, Tex.
- Smith, Verne M., 1406 Eighth Ave., Belle Plaine, Iowa.
- Smith, Walter A., Rio, Wis.
- Smith, William P., Haw River, N. C.
- Smith, William Roy, Burke, Tex. 1902
- Smith, Willis Eugene, 156 E. Marshall Blvd., San Bernardino, Cal.
- Smoot, Lowell A., 1518 Edmunds Ave., Phenix City, Ala.
- Smucker, James R., *A.B.C.F.M.* 1946
- Snavely, Jerald Hood, 52 Arlington Ave., Berkeley 8, Cal.
- Sneasby, Arthur W., 116 S. State St., Berlin, Wis.
- Sneller, Robert A., Essex Junction, Vt.
- [Snider, Asa B., deceased. 32
- Snider, Reuel P., *Pf.*, 673 E. Washington St., Hillsboro, Ore. 1919
- Snook, Marion, 4213 N. Oakland Ave., Milwaukee, Wis. 1892
- Snow, Mrs. Alice Bigley, 41 Maple St., Stoneham 80, Mass. 1934
- Snow, Arthur J., 41 Maple St., Stoneham 80, Mass.
- Snow, Doyle N., Elida, Ohio. 1933
- Snow, Everard W., R.D., Hanover, Mass. 1901
- Snow, Manuel H., New Harbor, Me. 1932
- Snyder, Francis Clark, Green Mountain, Iowa.
- Snyder, George S., 435 W. Sixth St., Marysville, Ohio.
- Snyder, John F., 70 State St., East Orange, N. J. 1905
- Snyder, John Gallaher, *T.*, 210 E. Park St., Lakeland, Fla. 1924
- Snyder, Richard Leigh, 1609 University Ave., Madison, Wis.
- Snyder, Walstein Welch, 721 N. Church St., Burlington, N. C.
- Soares, Theodore Gerald, *p.em.*, Box 2, Dana Point, Cal. 1894
- Soberg, Lester Leroy, 1400 Lafayette St., Denver, Colo.
- Solandt, Andrew W., 46 Bellevue St., Dorchester 25, Mass.
- Solero, Narciso, 721 Filbert St., Oakland 7, Cal. 1927
- Somers, Laurence D., 17 Front St., Marion, Mass. 1911
- Soper, Willard Butler, 266 Church St., Naugatuck, Conn.
- Sorensen, Everett Leighton, Wayzata, Minn.
- Sorensen, Morten, 67 Cottage St., Bar Harbor, Me.
- Sorrell, Matthew Thomas, 162 Third Ave., Danville, Va.
- [Souders, Warren E., *transferred to E. & R.*
- [Soule, Sherrord, deceased. 32
- Souter, Lux King, 46 Greenlawn St., Fall River, Mass.
- Sowder, Charles Sherman, Narragansett, R. I. 1933
- Spacht, Alva James, 217 N. East St., Lebanon, Ind. 1901
- Spacht, Mark B., Kimmell, Ind.
- Sparkes, Cecil S., 2417 Lyndale Ave., N., Minneapolis 11, Minn. 1912
- Sparks, Robert, Country Club Rd. Ext., Unionville, Conn.
- Spearman, Elvis Wardell, 433 W. St. Augustine St., Tallahassee, Fla.
- Speer, Gordon C., 214 N. Adams St., Ypsilanti, Mich.
- Speicher, Earl Edmon, *Dean*, 1217 Second Ave., W. Ashland, Wis. 1918
- Spence, Willard McClellan, Indian Hills, Denver, Colo.
- Spencer, Charles Maurice, 1715 Bird St., Oroville, Cal.
- Spencer, John C., *bus.*, 4524 Grand Ave., La Canada, Cal. 1916
- Spencer, John E., Hidalgo, Ill.
- Spencer, Ora E., 103 E. Glen Ave., Peoria Heights 4, Ill.
- Spencer, Walter L., 507 First St., W., Roundup, Mont.
- Spengler, Gustave, *bus.*, Star Route, Polar, Wis. 1918
- Sperberg, Lester William, *U. S. Navy.* 1948
- Sperow, Everett H., *bus.*, 242 Hager St., Hagerstown, Md. 1904
- Sperry, Willard Learoyd, *Dean*, 11 Francis Ave., Cambridge 38, Mass. 1908
- Spiker, William D., Earlville, Iowa.
- Spindell, Verne A., 807 Seventh Ave., S., Clinton, Iowa.
- Spinka, Matthew, *Pf.*, 92 Sherman St., Hartford 5, Conn. 7, 1915
- Spittler, Karl, *Urdinarrain, Entre Rios, Argentina, S. A.* 1925
- Spoerl, Howard D., *Pf.*, 63 Edgewood St., Springfield 9, Mass. 1927
- [Spooner, Leonard Amos, deceased. 32
- [Spragg, Howard E., *St.*, Ryder Memorial Hospital, Humacao, P.R. 12, 18, 1942
- Sprenger, Ernest H., 13 Seventh Ave., Longmont, Colo.
- Spuller, Everett L., *p.o.d.*, Box 806, Dixon, Cal. 1934
- Spyker, Fred B., *Ch. U. S. Army.* 1944
- Squires, Fred D. L., *Sec.*, 525 Wesley St., Wheaton, Ill. 1918
- Stackman, Carl, Tavares, Fla.
- Stafford, Hubert Samuel, 298 Chicopee St., Chicopee, Mass. 1912
- Stafford, Russell Henry, *Pr.*, 55 Elizabeth St., Hartford 5, Conn. 6, 1914
- Stage, James K., 1929 Vine St., Berkeley, Cal. (—)
- Stageberg, Oliver Vincent, Box 61, Washougal, Wash.
- Stahlschuss, F. W., *Caixa Postal 102, % Casa Com. Th. Alb. Franke, Ijuí, Rio Grande do Sul, Brazil, S. A.* 1938
- Stallard, Henry C., 822 E. 150th St., Cleveland 10, Ohio.
- Stamm, Frederick Keller, *Lee.*, Plumsteadville, Pa. 1910
- Stamp, Lloyd R., 2268 Hudson Ave., Rochester 5, N. Y.
- Stanford, LeRoy, 1825 E. Minnehaha Ave., Saint Paul, Minn.
- Stangeland, Jens, 266 Wood Ave., Tottenville 7, N. Y.
- Stanley, Charles A., 616 Priscilla Rd., Claremont, Cal. 1904
- Stanley, Fred V., *p.em.*, 14 Red Gate Lane, Cohasset, Mass.
- Stanley, Isaac N., New Plymouth, Ida.
- Stanley, J. Taylor, *St.*, P.O. Box 957, Greensboro, N. C. 7, 16, 17, 18, 1925
- Stanley, Lawrence L., *s.w.*, Greenville, S. C. 1923

- Stannard, Edward L., R.D. 2, Whitefield, N. H. 1915
- Stanton, Andrew J., 95 Grand St., Springfield 8, Mass. 1909
- Starie, John W., Quechee, Vt. 1909
- Stark, Lewis Arthur Stansbury, 70 Third St., Santa Cruz, Cal. 1915
- Stark, Walter Howard, 1302 Sixth Ave., San Diego 1, Cal. 1915
- Starr, Harris E., *p.em.*, 182 Cold Spring St., New Haven 11, Conn. 1902
- Starr, Laurence Frank, Medusa, N. Y.
- State, Lee Chester, Appleton, Minn.
- Stauffer, Albert Daniel, *Sec.*, 287 Fourth Ave., New York 10, N. Y. 5, 7, 10, 12, 13, 15, 1912
- Stauss, Reuben A., 205 W. Ward St., Versailles, Ohio.
- Staves, Walter Howard, 14115 Magnolia Blvd., Van Nuys, Cal.
- Steadman, LaFayette L., % J. T. Patterson, Jackson, Miss. 1919
- Steakley, Ray S., 115 Third Ave., N. W., Clarion, Iowa.
- Stearns, Albert Dutton, Waimea, Kauai, T. H.
- Stearns, John F., 208 W. Gray St., Elmira, N. Y. 6
- Steece, Arvel M., 439 Pine St., Chillicothe, Ill.
- Steele, Joseph, Jr., *p.em.*, 2001 Rebecca St., Sioux City 17, Iowa. 1892
- Steen, Joseph A., 117 Washington St., Delavan, Wis.
- Steere, Kenneth Wade, Box 73, Bridgewater, Conn. 244
- Stein, Joseph H., *St.*, 44 Brick Church Plaza, East Orange, N. J. 10, 13, 17, 1927
- †Steiner, Edward A., Claremont, Cal. 1891
- Steiner, Richard M., *p.o.d.*, 2437 N. W. Overton St., Portland, Ore. 1934
- Steininger, William Richard, *s.w.*, 2122 Cooper St., Raleigh, N. C. 1923
- Stem, Charles Hubert, 35 Vernon St., Brookline 46, Mass.
- Stemme, Fred E., *Edu.*, 41 Lincoln Ave., Manitou Springs, Colo. 1918
- Stemme, Robert, Buena Vista College, 509 College Ave., Storm Lake, Iowa. 1919
- Stent, Judson, *T.*, Mount Hermon School, Mount Hermon, Mass. 1940
- Stepanek, Mrs. Alma Esther, 1105 Walnut St., Yankton, S. D. 244, 1951
- Stephenson, George W., R.D. 1, Chase Mills, N. Y.
- Stephenson, Ward L., 2335 23rd Ave., Moline, Ill.
- Sterling, Donald M., Box 175, Spring Valley, Wis.
- Sterling, Ernest Albert, 150 Main St., Falmonth, Mass. 1938
- Stetson, Ray W., *U. S. Army.* 1944
- Stevens, Charles L., Phippsburg, Me. 1908
- Stevens, Harold S., 409B S. Electric Ave., Alhambra, Cal. 1946
- Stevens, Herbert Anderson, 42 Monroe Ave., Westbrook, Me.
- Stevens, J. Stanley, 545 Forest Ave., Glen Ellyn, Ill.
- Stevens, Robert Morris, Hartford, Vt. 1937
- Stevens, W. Millard, 301 W. 34th St., Norfolk 8, Va.
- Stevens, Wilbert A., *bus.*, Oakdale, Conn. 1932
- Stevens, Wilmot Eddy, *p.em.*, Box 276, Burton, Ohio. 1900
- Stevenson, Eugene C., *bus.*, 21 Hamilton Rd., East Hartford, Conn. 1931
- Stevenson, Marshall Mack, Wentworth, N. H.
- Stevenson, Wilfred Sinclair, Jr., Tintah, Minn.
- Stevenson, William R., 236 W. Church St., Jacksonville, Fla.
- Stever, Frederick Axtell, R.D. 3, Box 171B, Hopkins, Minn.
- Stewart, J. Wesley, R.D. 7, Anderson, Ind. 1919
- Stewart, John Thomas, *bus.*, 3548 Victor St., Saint Louis 4, Mo. 1920
- Stick, Henry A., R.D. 2, Amherst, Ohio. 1911
- Stickney, George E., *St.*, 314 Stapleton Bldg., Billings, Mont. 17, 1917
- Stiefel, Carl Frederick, *p.o.d.*, 1207 N. Ninth St., Burlington, Iowa. 1941
- Still, Edwin W., 8337 Stanford Ave., Saint Louis, Mo. 1943
- Stimson, Cyrus F., *Sec.*, 75 Kensington Ave., Northampton, Mass. 1895
- Stinehelfer, James Daniel, Jr., 14150 Pleasant Valley Rd., R.D., Berea, Ohio.
- Stipek, Charles William, *Ch. U. S. Air Force.* 1938
- Stoek, Harry Thomas, *Sec.*, 14 Beacon St., Boston 8, Mass. 6, 12, 1916
- Stockdale, Allen Arthur, *bus.*, 600 W. 115th St., New York 25, N. Y. 1904
- Stockwell, Wallace A., Box 47, Saint Paul Park, Minn.
- Stoddard, Mrs. Dorothy Robinson, 21 Silver St., South Hadley, Mass.
- Stoerker, Theodor Frederick, 4507 Colfax Ave., S., Minneapolis, Minn.
- Stoeve, Olaf Andreas, *p.o.d.*, 1150 Wyoming St., Boulder City, Nev. 1943
- Stoffer, Bryan Sewall, *Pr.*, Washburn University, Topeka, Kans. 1917
- Stoker, Terence E., 331 Ramona St., San Mateo, Cal.
- Stoll, R. Carl, 144 Jewett Pkwy., Buffalo 14, N. Y. 1907
- Stone, A. W., *bus.*, Talladega, Ala. 1932
- Stone, Alfred Wheeler, 78 Marion Rd., Watertown 72, Mass.
- Stone, Dwight C., *p.em.*, 165 McKinley Ave., Norwich 7, Conn. 1888
- Stone, Lawrence M., Salisbury, Conn.
- Stone, Walter M., 24 E. Raymond St., Hartford 5, Conn.
- Stone, Wilfred E., 10 D Street, Cranston, R. I.
- Stone, William Edward, R.D. 1, Keene, N. H. 244
- Stoncipher, Luther E., Box 106, Pecatonica, Ill.
- Stoek, Arthur M. S., N. Main St., Forest Grove, Ore. 1911
- Stoops, John Dashiell, 1033 Park St., Grinnell, Iowa.
- Stopher, E. E., 470 S. Franklin St., Delphos, Ohio. 1937
- [Storrs, Charles L., deceased.
- Stotler, John Martin, R.D. 1, Monticello, Ind. 1896
- Stottlemeyer, Lillburn, R. 7, Box 16, Anderson, Ind.
- Stoughton, Lewis H., 11 Hawk St., Scotia, N. Y. 1895
- Stoughton, Richard, Jr., East Jaffrey, N. H.
- Stout, William Clyde, *bus.*, Box 825, Lima, Ohio. 1918
- †Stover, Howard C., Enterprise, Ore. 1905
- Stover, John A., R. 2, Russiaville, Ind. 1900
- Stover, Webster S., *bus.*, 365 Rye Beach Ave., Rye, N. Y. 1925
- Stowe, Clayton Harold, *Ch. U. S. Air Force* 1933
- Stove, David Metz (A.B.C.F.M.), 2345 Channing Way, Berkeley 4, Cal.
- Stowe, Frederick W., *p.em.*, Grand Marais, Minn. 1913
- Stowell, Allen Russell, *Lib.*, 1723 Ames Ave., Winfield, Kans. 1933
- Stowell, G. Paul, 406 Galena Blvd., Aurora, Ill.
- [Stowell, Jay S., *standing withdrawn.*
- Strait, Edmund Robert, Green's Farms, Westport, Conn.
- Strang, Max, 1707 S. Grandview Ave., Dubuque, Iowa.
- [Strange, Francis Marion, deceased. 33
- Stratton, Lot A., R.D. 5, Georgetown, Ohio. 1900
- Strauch, William, 3916 Snyder Ave., Cheyenne, Wyo.
- *Strausz, Richard, *My. Tres Passos, via Ijuí, Rio Grande do Sul, Brazil, S. A.* 1937
- Strawmyer, Cleo Paul, R. 2, Box 1159, Bellevue, Wash.
- Street, Thomas J., 1 Monument Ave., Bennington, Vt.

- Street, William Dana, *p.em.*, 4 Ridgeview Ave., White Plains, N. Y. 1898
- Streeter, Willard Ezra, 133 Front St., Exeter, N. H. 1897
- Strickland, Daniel W., 2221 Bayside Pkwy., Fort Myers, Fla.
- Strickland, Mark B., 96 N. Adams St., Manchester, N. H. 11
- Strickler, Donald W., *Sec.*, 289 Fourth Ave., New York 10, N. Y. 13, 17, 1935
- Strickler, Gayle Vincent, 7115 Monroe Ct., Des Moines, Iowa.
- Striffler, Roy J., Box 388, New Baltimore, Mich.
- Strobel, Theodore C., 3517 N. E. Ninth Ave., Portland 12, Ore.
- Strobel, W. Robert, *asst.*, 150 Dwight St., New Haven 11, Conn. 1950
- Stroh, Henry J., 312 12th St., Greeley, Colo.
- Stroh, Mrs. Lucia M., Salem, Mich.
- *Strohecker, John, Merrill, Miss. 1902
- Strong, Alvin Dale, North Waterford, Me.
- Strong, Charles W., 204 S. Hamden St., Chardon, Ohio.
- Strong, J. Selden, 66 Highland St., Winchendon, Mass. 1894
- Strong, John Kendrick, 275 Algoma Blvd., Oshkosh, Wis.
- Strong, Robbins, *Y.M.C.A.*, 291 Broadway, New York 27, N. Y. 1940
- [Stryker, Garrett Voorhees, deceased. 33
- Stuart, Luke, 1103 W. Lincoln Blvd., Freeport, Ill. 1907
- Stubbs, Robert L., 737 Florence, Peoria, Ill.
- Stuckey, Kenneth M., *p.em.*, 116 N. High St., Covington, Ohio.
- Studabaker, Homer J., R.D. 2, Ossian, Ind.
- Studebaker, Herbert A., 802 N. O Street, Lake Worth, Fla.
- Stump, Edwin Turner, *Pf.*, R.D. 4, Kent, Ohio. 1924
- Sturtevant, Francis T., P.O. Box 141, Veradale, Wash.
- Styron, Charles M., Trapelo Rd., Lincoln, Mass.
- Suarez, Cruz A., *Edu.*, Naguabo, P. R. 1931
- Suber, Gustave A., Gallup Lane, R. 2, New London, Conn.
- Sugimoto, Tokichi, Ewa, Oahu, T. H. 1934
- Suhm, Harold D., *T.*, Belchertown, Mass. 1926
- Sulahian, Senekerim Kevork, 920 N. El Molino Ave., Pasadena 6, Cal.
- Sullenberger, Carl L., *Ch. U. S. Navy.* 1928
- Sullenberger, Mrs. Elizabeth, 2514 Bayard Ave., Butte, Mont. 1944
- Sullens, Arthur J., 511 W. Sixth St., Claremont, Cal. 1897
- Sumner, William A., 276 Elm St., Fitchburg, Mass.
- Sunburn, John H., 51 Church St., Ware, Mass.
- Sundelin, Veijo Väinö, *p.em.*, Center St., West Barnstable, Mass. 1903
- Sunden, Herbert Philip, *T.*, 65 Cornhill St., Bridgeport, Conn. 1941
- Sundt, Valery E., 30 Pearl St., Stoughton, Mass.
- [Susu-Mago, Royden T., deceased.
- Sutley, Paul D., Pasco, Wash.
- Suttner, Harry G., 2213 N. Madison Ave., Saginaw, Mich.
- Sutton, Thomas Daniel, 338 Concord Rd., Albemarle, N. C.
- Suzuki, Yaichi, Andover Newton Theological Seminary, Newton Center 59, Mass. 1944
- Swain, Charlie Ramsey, R.D. 2, Chagrin Falls, Ohio.
- Swainson, William, 47 Reynolds St., Danielson, Conn. 1912
- Swan, Alfred W., 121 Bascom Pl., Madison 5, Wis. 5, 8
- Swank, Walter W., Myrtle St., Hillsboro, N. H.
- Swann, Arthur W., *Pf.*, 620 Foster St., Evanston, Ill. 1945
- Swann, Walter M., Grant, Mich.
- Swanson, Charles, *p.em.*, 228 Ashland St., La Grange, Ill. 1910
- Swanson, Neil II., Jr., 1511 Church St., Wauwatosa, Wis.
- Swart, Winfield Q., *A.B.C.F.M.* 1926
- Swarts, Cleon, 1124 Strong Ave., Elkhart, Ind.
- Swartz, Arthur George, (*Ch. U. S. Air Force*) 5139 Ridgedale St., Dallas 6, Tex.
- Swartz, Guthrie R., 41 Washington St., Meriden, Conn.
- Swartz, Herman Frank, *Pr. em.*, 629 E. Valerio St., Santa Barbara, Cal. 1898
- Swartz, Philip Allen, 269 Mill St., Poughkeepsie, N. Y.
- Swartz, Philip K., *bus.*, 860 Joost Ave., San Francisco 12, Cal. 1926
- Sweatt, Mrs. Lucy A., 259 W. 114th St., New York 27, N. Y.
- Sweetland, Earl Knox, 159 State St., Portland 3, Me.
- Sweet, John E., Munnsville, N. Y. 1913
- Sweetland, William V., R.D. 2, Mystic, Conn. 1911
- Swem, Boyd R., *s.w.*, 103 Grand Ave., Middletown, N. Y. 1933
- Swett, Fred Kitfield, 53 Elm St., Woburn, Mass.
- Swift, Arthur L., Jr., *Pf.*, 600 W. 122nd St., New York 27, N. Y. 1916
- Swift, Samuel R., *p.em.*, 340 S. Ridgewood Ave., Daytona Beach, Fla. 1909
- Swisher, Okey R., *Sec.*, 3056 Prospect Ave., Cleveland 15, Ohio. 1932
- Swisher, Raymond Clarence, 661 Van Buren St., Fostoria, Ohio.
- Swisher, Walter S., 24 Maple St., North Wilbraham, Mass.
- [Switzer, Annie E., deceased. 33
- Sylvester, E. Paul, 512 Yale Ave., New Haven 11, Conn. 10, 13
- Symmonds, Shirley Phillip, Grand Marais, Minn.
- Syster, Paul E., 1305 N. Hamlin Ave., Chicago, Ill.
- Taam, Tso Tin, *Ed.*, 920 Washington St., San Francisco 8, Cal. 1935
- Tabor, U. Seth, 325 N. 16th St., Kansas City 2, Kans. 1899
- Taft, Clinton J., 4718 Vista Del Monte Ave., Van Nuys, Cal. 1905
- Tajima, Kengo, *p.o.d.*, 1720 E. 70th St., Cleveland 3, Ohio. 1916
- Talbot, Freeman H., *bus.*, 995 S. Race St., Denver 9, Colo. 1913
- Talledge, Benjamin J., Bloomer, Wis.
- Tally, George M., R. 3, Sanford, N. C.
- Tally, Robert Eugene, 1508 Elm Ave., Portsmouth, Va. 244
- Talmage, Luther Curtis, 594 B Street, Ceredo, W. Va.
- Tamblyn, Albert T., *bus.*, 1 Fifth Ave., New York, N. Y. 1906
- Tamblyn, Ronald J., *Pf.*, 87 College St., South Hadley, Mass. 1920
- Tamura, Paul K., 1025 14th Ave., Honolulu 26, Oahu, T. H. 1915
- Tangarone, Adam A., 38 N. Whitney St., Hartford 5, Conn. 1923
- Tappan, R. Chase, 3081 Howell Mill Rd., N.W., Atlanta, Ga.
- Tarr, Donald B., P.O. Box 873, Battle Creek, Mich.
- [Tarr, James J. G., deceased. 33
- Tate, Charles E., P.O. Box 262, Cascade Locks, Ore.
- Tate, Gordon P., *transferred from Bapt.*, 98 Seminole Ave., Waltham 54, Mass.
- Tate, Mrs. Marian K., *Dir. R.E.*, 1311 Noyes Dr., Silver Spring, Md. 1939
- Tatter, J. Paul, Hillsboro, Wis.
- Tatum, Elmo C., 220 E. Sixth St., Winston-Salem, N. C. 1939
- Taylor, Arthur William, *St.*, 1710 B Street, Lincoln 2, Neb. 17, 1924

- Taylor, Charles Francis, 23 W. 74th St., New York 23, N. Y. 1896
- Taylor, Harry C., 1519 E. South Grand Ave., Springfield, Ill.
- Taylor, Harry W., Box 157, Jennings Lodge, Ore.
- [Taylor, Herbert Joseph, deceased. 33
- Taylor, James D., Amherst, Mass. 1899
- Taylor, John, R. D. 1, Wadley, Ala.
- Taylor, William A., 65 Ide Ave., East Providence 14, R. I. 1908
- Taylor, William N., *transferred from Meth.*, 1427 S. 48th St., Chicago 50, Ill. 1930
- Teale, Arthur E., Granby, Conn.
- Tee, Lawrence Edward, *Ch. U. S. Army.* 1945
- Teed, Kenneth R., 227 Church St., Willimantic, Conn.
- Tefft, C. Brandt, Peoples Church, East Lansing, Mich.
- Tegnell, Gustaf N., Brattleboro, Vt. 1909
- Telfer, John H., *p.o.d.*, 448 N. Topeka St., Wichita, Kans. 1947
- Telfer, Walter Allen, 25 Cleveland St., Holyoke, Mass.
- Tenhopen, Lawrence E., 359 Pearl St., South Haven, Mich.
- Terpstra, Chester G., *A.B.C.F.M.* 1945
- Terry, Maurice H., 5599 Municipal Sq., Greendale, Wis.
- Terwilliger, Floyd E., Lisle, N. Y.
- [Thayer, Earl Harrison, deceased. 33
- Thayer, Fred T., Box 45, New Haven, N. Y.
- Thelton, Mary Frances, *Pf.*, Randolph-Macon Woman's College, Lynchburg, Va. 1934
- Theodore, John T., Haverhill, N. H. 1899
- Thibodeau, Asa Davis, *sec.*, 4141 E. 17th Ave. Pkwy., Denver 7, Colo. 1904
- Thiel, Peter J., 482 Diehl Ave., San Leandro, Cal. 1900
- Thistle, William T., 89 E. Main St., Stafford Springs, Conn.
- [Thomas, Alvin Masten, deceased.
- Thomas, Charles, P.O. Box 881, Oildale, Cal.
- Thomas, Charles Cecil, 129 Hardy Ave., Norfolk 6, Va.
- Thomas, Clark Stetson, 810 N. Eighth St., Springfield, Ill. 1906
- Thomas, David R., Wyoming, Ill.
- Thomas, David Willard, Box 245, Main St., Harrod, Ohio.
- Thomas, Emrys Price, 509 Second Ave., N. E., Waseca, Minn.
- Thomas, Frank Patty, 111 Wayne Ave., Greenville, Ohio.
- Thomas, George J., 1428 Hattie Ave., Winston-Salem, N. C.
- Thomas, George Monroe, 723 Kansas City St., Rapid City, S. D.
- Thomas, Grafton McCreedy, Berlin Heights, Ohio.
- Thomas, Helen, *Dir. R.E.*, 120 S. State St., Ann Arbor, Mich. 1950
- Thomas, John R., *p.em.*, 424 Pleasant St., Philadelphia 19, Pa. 1905
- Thomas, John W., Box 163, Willow Hill, Ill. 1917
- Thomas, Josiah Lincoln, 275 D. W. Highway, Boscawon, N. H.
- Thomas, Lorenzo D., *p.em.*, 61 E. Fourth St., Wyoming, Pa. 1910
- Thomas, Morrison J., 1718 Montrose Blvd., Chicago 13, Ill.
- Thomas, Percy E., Hanover, Conn.
- Thomas, Roy W., 1851 S. Pearl St., Denver, Colo. 1912
- Thomas, William Henry, P.O. Box 1723, Raleigh, N. C.
- Thome, Otto R., Arena, Wis.
- Thomen, Willard E., *Dir.*, Kohala Girls School, Hawaii, T. H.
- Thompson, Andrew John, 4515 Hilltop Dr., San Diego 2, Cal. 1926
- Thompson, Charles L., R. 2, Mebane, N. C.
- Thompson, Edward A., 2544 Lake Dr., S. E., Grand Rapids 6, Mich.
- [Thompson, Frank William, deceased. 33
- Thompson, Franklin C., 105 School St., Concord, N. H. 1906
- Thompson, Frederick H., 123 Beacon St., Portland 5, Me. 7, 10
- Thompson, Gordon Clarence, 9 Ellsworth Ave., Cambridge 39, Mass.
- Thompson, Hugh, 9900 Denison Ave., Cleveland 2, Ohio.
- Thompson, Hugo Wilfred, *Pf.*, 1692 Laurel Ave., Saint Paul, Minn. 1934
- Thompson, Karl Owen, *Pf.*, 3130 Essex Rd., Cleveland Heights 18, Ohio. 1907
- Thompson, Louis S., 1 Ely Rd., Monson, Mass.
- Thompson, Ole, *% M. Mosval, Farsund, Norway.* 1902
- Thompson, Roy D., 196 South St., Concord, N. H. 1933
- Thompson, Thomas A., Whiting, Iowa.
- Thompson, Thomas Kirkland, *i.d.w.*, 289 Fourth Ave., New York 10, N. Y. 1935
- Thompson, William J., 948 S. Figueroa St., Los Angeles 15, Cal. 1910
- Thompson, William M., Jr., 28 Maple View Ter., New Bedford, Mass.
- Thoms, Walter J., 109 Greeves St., Kane, Pa.
- Thomson, Ludwig, 123 N. Main St., Oberlin, Ohio. 1900
- Thomson, Joseph Kafafian, *bus.*, 89 Park Ave., Paterson, N. J. 1916
- Thomson, Leon, 1415 N. Second St., Phoenix, Ariz.
- Thomson, Mehran K., *Pf.*, 11 S. Summit St., Ypsilanti, Mich. 1920
- Thornburg, Albadore Blaine, *bus.*, R. D. 2, Farmland, Ind. 1914
- Thornburg, Edward C., *coll. p.*, 29 E. Division St., Chicago 10, Ill. 1949
- Thornburg, N. Harvey, *bus.*, R. D. 2, Farmland, Ind. 1904
- Thornell, J., *bus.*, 2315 E. 53rd St., Seattle 5, Wash. 1915
- Thorpe, Charles Nicholas, 49 Woodland Ave., Summit, N. J. 1897
- [Thorpe, Willard Brown, deceased.
- Thrasher, Marion L., 11th Ave., Alexander City, Ala.
- Thurlow, George Loring, Box 475, Harwich Center, Mass.
- Thursby, Irvin Gilbert, 15 W. Main St., Milford, Conn.
- Tibbets, Percy Jerome, *i.d.w.*, Box 213, Rapid City, S. D. 1943
- Tiede, Otto J., *Ed.*, 2013 Seventh St., Sanger, Cal. 1911
- Tieszen, Abraham F., *bus.*, North Newton, Kans. 1926
- Tigner, Hugh S., Plainville, N. Y.
- Tiikkala, Miss Katri, 59 Hamilton Ave., Englewood, N. J.
- Tiller, Paul D., 42 Florence St., Natick, Mass.
- Timmons, Wofford Colquitt, *Sec.*, 287 Fourth Ave., New York 10, N. Y. 12, 1914
- Tinker, Robert E., *bus.*, 5757 University Ave., Chicago 37, Ill. 1944
- Tippett, Bertrand V., Bellevue Ohio.
- Tipton, Robert, *p.o.d.*, 1023 Main St., Racine, Wis. 1915
- Tishkins, Frank, 368 Chadron Ave., Chadron, Neb.
- Tjensvold, Paul F., Gen. Del., Russellville, Ark. 1932
- *Todd, Aubrey Clayton, T., 1207 Bainbridge Blvd., South Norfolk 6, Va. 1939
- Todd, Joseph Otterbein, *Edu.*, Box 115, Copperopolis, Cal. 1921
- Todrank, Gustave H., 40 Bridge St., Newton 48, Mass. 244
- Tokas, Christie G., *p.o.d.*, 25 Ardale St., Roslindale 31, Mass. 1902
- Toleman, Charles B., R. D. 1, Waterbury, Conn. 1897
- Tolson, George Russell, 62 Brooksdale Rd., Brighton 35, Mass.
- Tolson, George Tolover, *Pf., em.*, 726 Neilson St., Berkeley 6, Cal. 1904

- Tomencendale, Frank L., 1011 Academy St., Elroy, Wis.
- Toms, Joseph, Long Pine, Neb.
- Tong, Walter C., *Sec.*, 14 Beacon St., Boston 8, Mass. 6, 10, 1931
- Tooley, Field, address unknown. 1912
- Toomay, John Barron, 467 Baughman Ave., Claremont, Cal. 1891
- Toothaker, Archie, 1520 Vermont Ave., Lawrence, Kans.
- Toppan, Louis C., 9 School St., Bristol, N. H.
- Topping, William H., *My.*, 14 Beacon St., Boston 8, Mass. 1916
- Torbet, Howard Lee, 2935 Somerton Rd., Cleveland 18, Ohio. 1901
- Torrence, Edgar Clifton, *Y.M.C.A.*, 52 Howe St., New Haven, Conn. 1943
- Totten, George Alexander, *p.em.*, 513 Seventh St., S. E., Minneapolis 14, Minn. 1907
- Tovmassian, Edward S., 13523 12th St., Detroit 6, Mich.
- [Tower, William Hogarth, deceased.
- Towery, John Chesley, 408 Fulton St., Marietta, Ohio. 244
- Towle, Gifford H., *A.B.C.F.M.* 1934
- Towle, Warren Wilder, *St.*, 6501 Wydown Blvd., Saint Louis 5, Mo. 5, 17, 1928
- Towne, Howard Roswell, 521 Webster St., Traverse City, Mich.
- Townley, Judson, Rootstown, Ohio.
- Townsend, John W., 64 W. Washington St., Chagrin Falls, Ohio.
- Townsend, Lynne P., Wellfleet, Mass.
- Toy, Thomas, 201 Seward St., Hudson, Mich.
- Tozer, Arnold, 612 Amherst St., Manchester, N. H.
- Tracy, Charles Kellogg, *p.em.*, Abington, Conn.
- Tracy, Olin Berry, 105 Washington Hgwy., Snyder 21, N. Y.
- Traver, Mrs. Helen S., 19 West St., Oneonta, N. Y. 1919
- Trcka, Charles J., 373 Daly St. Saint, Paul 2, Minn. 1896
- Treat, Edward Straight, *asso. min.*, Savings Bank Bldg., Burlington, Vt. 18, 1936
- Treat, Roger Eddy, 15050 Southfield Rd., Detroit 23, Mich. 10
- Treber, Ernest, Darlington, Ind.
- Treber, Mrs. Mildred L., Darlington, Ind. 1914
- [Trefren, Stanley D., *transferred to Meth.*
- Treise, Henry, *p.em.*, State Hospital, Pueblo, Colo. 1914
- Trembert, Albert A., Stanton, Mich.
- Tresidder, Fred J., Hemingford, Neb.
- Trexler, Jerry William, 231 Oak St., Holyoke, Mass.
- Tribble, O. Hoyt, *bus.*, Coventry, Conn. 1928
- Trickey, Benjamin J., Springfield, S. D.
- Trickey, Reuben Robert, 5217 Leavenworth Rd., Kansas City, Kans.
- Trimble, James C., 1795 Holton St., Saint Paul 8, Minn.
- Trindle, Edward L., 307 S. Seventh St., Lawton, Okla.
- Triplett, Harry M., Naperville, Ill. 1898
- Tripp, George F., *bus.*, 423 W. Pitkin St., Pueblo, Colo. 1918
- Tripp, Thomas Alfred, *Sec.*, 287 Fourth Ave., New York 10, N. Y. 6, 12, 13, 1925
- Trompen, J. N., Morris Plains, N. J. 1890
- [Trosper, John Madison, deceased. 33
- Trotter, Richard L., Mendon, Ill.
- Troyer, William Lewis, *Pf.*, Albion College, Albion, Mich. 1943
- Truesdell, Arthur L., Leverett, Mass.
- Truesdell, Henry L., R. 5, Box 5, Statesville, N. C.
- Truitt, John Galloway, *s.w.*, Box 157, Elon College, N. C. 8, 1916
- Trumbo, Eunice B., Council, Ida.
- Trust, Harry, *Pr.*, 15 Fifth St., Bangor, Me. 6, 1913
- Tsai, Ai Chih, 305 17th Ave., S., Seattle 44, Wash.
- Tuck, Leslie James, 115 E. South St., Woodstock, Ill.
- Tucker, Francis Sample, East Andover, N. H.
- Tuomisto, James E., 134 12th St., Cloquet, Minn.
- Tuomisto, Mrs. Lillian, 134 12th St., Cloquet, Minn. 1928
- Turnbull, John Winter, *Ed.*, 409 Prospect St., New Haven 11, Conn. 1950
- *Turner, D. H., Jr., 526 Cronley Dr., Nashville 9, Tenn. 1945
- Turner, Dale Emerson, 1332 Strong Ave., Lawrence, Kans.
- Turner, Eugene A., Jr., *i.d.w.*, *Y.M.C.A.*, 307 *Godwin Rd.*, *Rangoon, Burma.* 1942
- Turner, Jackson E., *bus.*, 2734B Orchard Lane, Flint, Mich. 1946
- Turner, James M., 807 Michigan Ave., Marysville, Mich. 1911
- Turner, John Alden, *Ch. U. S. Air Force.* 1941
- Turner, John Mason, *p.em.*, North Evans, N. Y. 1890
- Turner, Louis C., 119 Harris St., Lodi, Ohio.
- [Turner, William Jay, deceased. 33
- Turrell, Stephen Ward, 8 South St., Grafton, Mass.
- Tuthill, Charles Julian, *p.em.*, Atkinson, N. H. 1894
- Tuthill, William B., Quaker Rd., Scottsville, N. Y. 1897
- Tuttle, Arthur F., Jr., *T.*, Williston Academy, Easthampton, Mass. 1950
- Tuttle, George A., Monterey Rd., Great Barrington, Mass.
- Tuttle, Harold Saxe, *Pf.*, 716 S. E. 58th Ave., Portland 15, Ore. 1911
- Tuttle, Warren Walter, 2850-12 Canterbury Rd., Columbus 12, Ohio. 1908
- Tuttle, William Nathaniel, *St.*, P.O. Box 68, Avon Park, Fla. 16, 1917
- Tweedy, Henry Hallam, *Pf.em.*, 112 Huntington St., New Haven 11, Conn. 1898
- Twichell, Joseph H., Washington, Conn. 1911
- Tyler, Edward Jackson, Putney, Vt. 244
- Tyler, William F., Box 144, Canterbury, Conn.
- [Tyson, Luther Ewing, *transferred to Meth.*
- Ubbelohde, Kenneth Harold, *s.w.*, Boy Scouts of America, Juneau, Alaska. 1946
- Udall, John Leckner, 176 Robinson St., Pawtucket, R. I.
- Ullom, Orville D., 27 Golden St., Haverhill, Mass.
- Ulrich, Fred Emerson, 340 West St., Elyria, Ohio.
- Underwood, Robert L., 20 Oak Ave., Riverside, R. I.
- Upchurch, James, Box 112, Kailua, Hawaii, T. H. 1907
- Updyke, Roland Charles, 160 Gaylord Ave., Plymouth, Pa.
- Updyke, Worden J., 330 N. Main St., Angola, N. Y.
- Uphold, William B., Jr., *transferred from Bapt.*, 900 Highland Ave., Manhattan Beach, Cal.
- Upton, John B., West Valley, N. Y. 1922
- Upton, Albert Donald, *bus.*, *standing restored.*, 2200 S. 26th St., Arlington, Va. 1917
- Upton, Arthur L., Mazon, Ill.
- Upton, Clarence E., 817 E. Berkley Ave., Norfolk 6, Va.
- Upton, Lawrence Munns, *Ch. U. S. Air Force.* 1940
- Upton, Walter Horace, 145 N. Clifton St., Wichita 8, Kans. 6
- *Ureth, E. J., *Ed.*, Defiance College, Defiance, Ohio. 1900
- Usher, William Reed, Lovell Rd., Holden, Mass.
- Utterback, Glenn L., 210 N. Washington St., Angola, Ind.
- Utterback, Ray Seelye, 22 Liberty St., Painesville, Ohio.
- Vail, Arnold R., Stony Creek, Conn.
- Vaill, Frederick William, *p.em.*, Overdale Dr., Tallmadge, Ohio.

- Valencia, Jesus Jose, 507 S. Estrella St., El Paso, Tex. 1905
- Valera, Mauricio M., Hilo, Hawaii, T. H.
- Vance, George Clifford, 824 N. Second Ave., Tucson, Ariz.
- Van Cleave, Albert Ray, *Dean*, Box 135, Demorest, Ga. 1932
- Van Cleef, Frank Chapman, Jr., 36 Russell Ter., Pittsfield, Mass.
- VanCott, Stuart W., 104-22 89th Ave., Richmond Hill, N. Y.
- Vanderwerp, Donald William, 425 Langley St., Muskegon, Mich.
- van Dyke, Tertius, *Dean*, 55 Elizabeth St., Hartford 5, Conn. 6, 1913
- Van Horn, Paul B., Box 54, Carnation, Wash.
- Van Kirk, Perry Wayne, *Ch. U. S. Army*. 1940
- Van Kraenburgh, Eugene, 1101 S. Elizabeth St., Denver 10, Colo.
- Van Leeuwen, Cornelius, 42 Walnut St., Rutherford, N. J.
- Van Lunen, Herman, *p.o.d., Dutch Reformed Church, Ottawa, Ontario, Canada*. 1930
- Van Luven, Philip E., 1022 Corning St., Red Oak, Iowa.
- Van Meter, Herbert Ensign, 314 Park Ave., Kent, Ohio.
- Van Tassell, Morgan William, *p.o.d.*, Box 132, McConnellsville, N. Y. 1919
- Van Vactor, Glenn E., 90 Fifth St., S. W., Huron, S. D.
- Van Valkenburgh, Hugh C., Arlington, Neb. 1903
- van Vliet, William J., R.D. 2, Coldwater, Mich.
- Van Wagenen, Maxell L., 212 W. Third St., Muscatine, Iowa.
- Van Zant, George R., 8623 N. Dixie Dr., Dayton 4, Ohio. 1905
- Varner, Joseph H., Jr., Challis, Ida.
- Vázquez, Plácido, Yabucoa, P. R. 1934
- Veazey, Guy H., 911 Tryon St., High Point, N. C.
- Veit, Ralph, Box 475, Atascadero, Cal.
- Vélez, Salvador, Box 101, Humacao, P. R.
- [Vernon, Ambrose White, deceased. 33
- Vernon, Howard A., 411 Juniper St., Brainerd, Minn.
- Vernon, Percy L., Box 3, Poland Spring, Me.
- Vernon, Samuel J., *Ch. U. S. Army*. 1929
- Vernon, Thomas Sidney, 1719 Ninth St., Bay City, Mich.
- Vernon, Walter James, P.O. Box 65, Saticoy, Cal.
- Vey, Walter, 36 N. Davis St., Orchard Park, N. Y. 1921
- Vickery, Almeda Campbell, *p.o.d.*, Box 363, Glenbrook, Conn. 1931
- Viehe, Carl Armin, 102 New Haven Ave., Woodmont, Conn.
- [Viehe, Paul Gustavus, deceased.
- Vieth, Paul Herman, *Pf.*, 409 Prospect St., New Haven 11, Conn. 1922
- Vincent, Earl A., 30 S. Water St., Vergennes, Vt.
- Vincent, George Clark, 160 Cooper Ave., Upper Montclair, N. J.
- Vincent, Harold G., 850 19th Ave., S., Saint Petersburg, Fla. 1911
- Vinie, Earl, *Dean*, Alderson-Broadus College, Philippi, W. Va. 1922
- Vining, Lester Richard, 2315 Collingwood Ave., Toledo 12, Ohio.
- Violet, D. C., address unknown. 1915
- Vlastos, Gregory, *transferred from Un. Ch. Can., Pf.*, Cornell University, Ithaca, N. Y. 1929
- Vodola, G. Esther, 316 E. Fourth St., Jamestown, N. Y.
- Voelkel, Elmer E., 515 W. Berry St., Fort Wayne 2, Ind.
- Vogel, Luther H., *Edu.*, Avenal, Cal. 1942
- Vogler, Theodore K., R.D. 1, Bath, Pa. 1922
- Vogt, Von Ogdén, 900 Royal Palm Pl., Vera Beach, Fla. 1912
- Volkmann, Max F. B., 303 Washington St., Northfield, Minn.
- Voll, Walter Carl, *p.o.d.*, Unity, Me. 1950
- von der Sump, Frederic H., Center Harbor, N. H. 1914
- von Rohr, John R., *Pf.*, 451 W. Seventh St., Claremont, Cal. 1941
- Voorhees, Frank, *p.em.*, Box 143, Miller Place, N. Y. 1896
- Voorhees, J. Spencer, 358 Vitoria Ave., Winter Park, Fla. 1884
- Vorba, Edward James, Orange Center Rd., Orange, Conn. 10
- Vore, Duane N., Box 364, Suffolk, Va.
- Vornholt, Esra, Box 66, Okarchee, Okla.
- Vos, Peter, 26368 Ypsilanti Ave., Flat Rock, Mich.
- Voss, Carl Hermann, *Sec.*, 205 E. 69th St., New York 21, N. Y. 1935
- Voss, Lawrence Edwin, *Dir. R.E.*, 4352 Lawn Ave., Western Springs, Ill. 1947
- Vroonan, Lee, *Ev.*, Greenville, Me. 1923
- Vuilleumier, Pierre DuPont, 26 Lathrop St., West Springfield, Mass.
- Vyverberg, Henry John, 107 Cypress St., Rochester, N. Y. 1904
- Wacker, John H., *p.o.d.*, 1201 S. Eighth St., Lincoln 8, Neb. 1927
- Waddell, Ralph C., 1601 Fruitvale Ave., Oakland 1, Cal.
- Wade, Kenneth E., *coll. p.*, University of Minnesota, Minneapolis 14, Minn. 17, 1941
- Wadleigh, Allyn Knight, 3 Maple Rd., Oxford, Mass.
- Waery, James Edwyn, 583 Thompson Ave., East Haven, Conn.
- [Wagenknecht, Edward C., *standing withdrawn*.
- Waggoner, John Garland, 1 Willow Brook Rd., Storrs, Conn.
- Wagner, Clarence A., 53 Chestnut St., Bethel, Conn. 1925
- Wagner, Horace T., 270 W. Sixth St., Claremont, Cal. 1894
- Wagner, J. Richard, 361 17th St., S.E., Cedar Rapids, Iowa.
- Wagner, John Peter, 3001 Queen City Ave., Cincinnati 38, Ohio.
- Wagoner, Ira B., R. 5, Box 739, Bremerton, Wash.
- Wagoner, Walter Dray, 5757 University Ave., Chicago 37, Ill. 1945
- *Waiamau, Luther, *bus.*, Waianae, Oahu, T.H. 1941
- Waite, John, Jr., Harford, Pa.
- Waite, Richard Alfred, 5825 Nina Pl., Saint Louis 12, Mo. 1903
- Wakai, Masayoshi, P.O. Box 155, Honomu, Hawaii, T. H.
- Wakefield, Wilfred, 9142 Lincoln Ave., Brookfield, Ill.
- Walbridge, John William, 48 Oviatt St., Hudson, Ohio.
- [Walden, Henry Ruffin, deceased. 33
- Wales, Franklin Earl, 2710 W. 15th St., Columbus, Neb.
- Walkenhorst, Raymond O., Hamilton, Mo.
- Walker, Abraham Lincoln, 200 S. 25th St., Talladega, Ala.
- Walker, Albert Clarke, 121 Third Ave., N. Sauk Rapids, Minn.
- Walker, Charles C., *Ch. Veterans Admin.*, 1216 Chester St., Little Rock, Ark.
- Walker, Edward Alexander, Brookfield Center, Conn.
- Walker, G. Shannon, *bus.*, 2150 Atherton Rd., Honolulu, Oahu, T. H. 1926
- Walker, George Roy, Roanoke, Ala.
- Walker, Herbert, *p.em.*, 41 Riverview St., Dedham, Mass. 1897
- Walker, J. Clement, 91 Cedar St., Branford, Conn.
- Walker, James F., 1206 56th St., Sacramento 19, Cal. 1910
- Walker, John Curry, 2365 Scottwood Ave., Toledo 10, Ohio.
- Walker, Olney K., *bus.*, 1608 Dixwell Ave., Hamden 14, Conn. 1910

- Walker, Paul Robert, 6 Summer St., Nashua, N. H.
- Walker, Raymond Bridgham, 1126 S. W. Park Ave., Portland 5, Ore. 5
- Walker, Raymond Edward, 5507 Miami Ave., Tampa 4, Fla.
- Walker, Thomas Manson, 191 E. Sixth St., Perris, Cal.
- Walker, William G., 1126 19th Ave., S., Nashville, Tenn.
- Walker, William Henry, 7413 Holly Ave., Takoma Pk., Washington 12, D. C. 1894
- [Wall, Arthur Augustus, deceased. 33
- Wall, Kleber Edwin, *Ch.*, 4045 Clearview Ave., Columbus, Ohio. 1921
- Wallace, Arthur Allan, R.D. 2, Manchester, Conn.
- Wallace, Ayer Thomas, 1220 Spaight St., Madison 4, Wis. 1909
- Wallace, Carl Edison, R. 1, Louisburg, N. C.
- Wallace, David, Lunenburg, Mass. 1894
- [Wallace, Herbert Truman, deceased. 33
- Wallace, John Elmo, 2 Crescent Hill, Springfield 3, Mass.
- Wallace, Westwood, *bus.*, 910 Brown St., Martinez, Cal. 1928
- Wallick, Charles C., Hampton, Conn.
- Wallin, Nathaniel Charles, *Ch.*, Veterans Admin. Hospital, San Fernando, Cal. 1926
- Waln, Duane Victor, *A.B.C.F.M.* 1927
- Waln, Yvo O., R.D. 2, Leesburg, Ohio. 1921
- Walsh, Frederick W., Phillipston, Mass.
- *Walter, James E., *Pr.*, Piedmont College, Demorest, Ga. 1933
- Walters, Guy T., Mellott, Ind.
- Walters, L. Verdetta, *Ch. U. S. Army.* 1934
- Walters, William T., *p.o.d.*, Lawtey, Fla. 1904
- Walton, Alfred Grant, 451 E. 18th St., Brooklyn 26, N. Y. 6
- Walton, Elmer R., *i.d.w.*, 3444 Chestnut St., Philadelphia 4, Pa. 1911
- Wannamaker, Henry S., P.O. Box 375, El Toro, Cal. 1888
- Ward, Alfred J., 710 Bellinger St., Eau Claire, Wis.
- Ward, Andrew J., R. 5, Box 98, Sanford, N. C. 17
- Ward, Donald C., 82 N. Main St., Brewer, Me.
- Ward, Joseph, *bus.*, Country Club Rd., Birmingham, Ala. 1931
- Ward, Philip Hebard, *Pf.*, Wilson College, Chambersburg, Pa. 1939
- Ward, W. Raymond, Box 75, Monterey, Mass.
- Warfield, Thomas P., Clinton Heights, Rensselaer, N. Y.
- Warford, Mrs. Lorena Jones, 323 N. Garfield, Pocatello, Ida. 1931
- Warford, Oswell R., 323 N. Garfield, Pocatello, Ida.
- Waring, Edward Graham, Jr., *T.*, 610 E. Alton St., Appleton, Wis. 1946
- Warke, Thomas Keers, Hudsonville, Mich.
- Warkentin, Jacob M., 116 E. Washington St., West Chicago, Ill.
- Warkentin, John D., Dawson, N. D.
- Warner, Eugene Lyman, 717 E. Southern Ave., Phoenix, Ariz.
- Warner, Howard E., R. 2, South Whitley, Ind.
- Warren, Brooks A., 35085 Ridge St., Richmond, Mich.
- [Warren, Charles McLean, deceased. 33
- Warren, Claude W., 109 Union St., Rockton, Ill. 1919
- Warren, Harold C., *Pr.*, Tougaloo College, Tougaloo, Miss. 1915
- Warren, Richard H., 6 Neponset Ave., Canton, Mass.
- Warren, Robert L., 50 S. Church St., Oconomowoc, Wis. 1944
- Waser, Raymond Albert, 864 S. Madison Ave., Pasadena 5, Cal. 5
- Washburn, Gordon Henry, 397 High St., West Medford 56, Mass.
- Washburn, Owen Redington, address unknown. 1893
- Washington, Arthur G., 126 Moss St., Lake Charles, La.
- Wass, Herbert L., Box 169, East Machias, Me.
- Watanabe, Sozaburo, *p.em.*, 408 W. Fifth St., San Dimas, Cal. 1928
- Watanabe, Tamasaku, *Mg.*, Box 53, Wailuku, Maui, T. H. 1915
- Waterhouse, Paul B., *p.em.*, P.O. Box 150, Honolulu 10, Oahu, T. H.
- Waterman, Jay M., Saleon, Iowa.
- Waters, George H., 1822 Vine St., Eau Claire, Wis. 1914
- Waters, Wayne Lee, 4603 Edith St., Bellaine, Tex. 1908
- Wathen, John M., *p.em.*, Box 125, Blackstone, Mass. 1893
- Watkins, Charles A., Princeton, Me.
- Watkins, Commodore Robert, Box 3, Bradenton, Fla. 1913
- Watson, Albert Priestley, Box 393, N. Main St., Charlestown, N. H.
- Watson, Harold, Grand Ledge, Mich.
- Watson, James, *M.D.*, 2236 Carabel Ave., Lakewood 7, Ohio. 1905
- Watson, John A., R. 4, Union City, Ind. 1894
- Watson, Josiah S., *Pf.*, 1120 Second Ave., Joliet, Ill. 1918
- Watson, La Rue C., *bus.*, P.O. Box 1268, Palm Springs, Cal. 1916
- Watson, Robert James, 107 N. Taft St., Humboldt, Iowa.
- Watson, William Austin, 762 Walker Ave., Memphis, Tenn.
- Watson, William Thomas, *bus.*, New Haven, Mich. 1937
- Watt, Richard B., 137 E. High St., Circleville, Ohio. 1899
- [Watt, Thomas Edgar, deceased. 33
- Wattner, C. Albert, 108 Malden Rd., Syracuse 8, N. Y.
- Waugh, Richard Marvin, R.D. 3, Trinity, Ala. 244
- Way, Charles H., 530 Christie St., Toronto, Ontario, Canada.
- Weage, Avery D., Box 44, Newcastle, Neb.
- Wearly, Robert Elmer, Box 405, West Liberty, Ohio.
- Weaver, Dortha Ann, Jericho Center, Vt.
- Weaver, Galen R., *Sec.*, 287 Fourth Ave., New York 10, N. Y. 13, 1923
- Weaver, George A., 415 Willowood Dr., Dayton 5, Ohio. 1894
- Weaver, Henry C., 303 Dallis St., La Grange, Ga.
- Weaver, Kenneth Howard, 8616 N. Dixie Dr., Dayton 4, Ohio.
- Webber, George Williams, *Dean*, 99 Claremont Ave., New York 27, N. Y. 1948
- Weber, George J., 19 A Street, Salt Lake City 2, Utah.
- Weber, Henry R., *p.o.d.*, Wall Lake, Iowa. 1923
- Weber, Jonathan, 2831 N. E. Seventh Ave., Portland 12, Ore.
- Webster, Gifford M., 2545 Tulare Ave., El Cerrito, Cal.
- Webster, John Peters, 12 S. Main St., West Hartford 7, Conn.
- Webster, Max H., *St.*, Savings Bank Bldg., Burlington, Vt. 18, 1929
- Weckerly, Abraham P., 105 E. Bradley Lane, Chevy Chase, Md. 1905
- Wedell, Hans, *bus.*, *Oakenrough, Haslemere, Surrey, England.* 1944
- Weed, Earl D., address unknown. 1917
- Weed, Norman Curtis, P.O. Box 198, Norwich, Vt.
- Weeke, John Paul, 82 Neeb Rd., R. 12, Cincinnati 33, Ohio. 1917
- Wehrenberg, Edward Ludwig, *T.*, Woodsdale, N. C. 1912
- Wehrhan, Nelson W., *p.o.d.*, 2509 W. Grandview, Tacoma 6, Wash. 1903
- Weige, Daniel E., *bus.*, 3001 Longshore Ave., Philadelphia 24, Pa. 1910
- Weige, Luther Allan, *Dean em.*, 142 Cold Spring St., New Haven 11, Conn. 7, 1903
- Weil, Arthur Chester, Jr., 127 Mulberry St., Springfield, Mass.

- [Weimer, Glen Emerson, *standing withdrawn*.
Weinert, Lawrence John, 1201 Foothill Blvd.,
La Canada, Cal.
Weir, Forrest Cleburne, *i.d.w.*, 1721 Glendon
Ave., Los Angeles 24, Cal. 1923
Weiskel, Frank Milton, 253 S. Columbus
Ave., Mount Vernon, N. Y. 1941
Weiss, George Parker, 61 Central St., North-
field, Vt.
Weiss, Joseph, 855 E. 80th St., Seattle 5,
Wash. 1901
Weist, Carl Sireno, 654 Lafayette Ave., Mount
Vernon, N. Y.
Weist, Oliver Clyde, Sherburne, N. Y.
Welch, Albert Wayne, William St., Chester,
Mass.
Welch, Carolyn Pemberton, Thorsby, Ala.
Welch, Mack V., 1612 Buffalo St., Greens-
boro, N. C.
Welch, Maxwell Millard, *A.B.C.F.M.* 1943
Welch, W. Harper, Montpelier, Vt.
Welch, William Earl, 815 Sucher Lane, Santa
Rosa, Cal.
Wellbaum, Dale Robert, 169 N. Second Ave.,
Canton, Ill.
Welles, Simeon Bryant, 254 Wilson Pl., Lan-
caster, Wis. 1906
Wells, Arthur, 213-02 110th Ave., Queens
Village 9, N. Y.
Wells, Clarence Elmore, *p.em.*, Aqueduct,
N. Y. 1909
Wells, Herman Jay, *p.em.*, Scituate, Mass. 1890
Welty, Ivan Robert, 442 Cook St., Denver 6,
Colo.
Wendell, Mrs. Lois H., Freehold, N. Y.
Wendell, Roland M., Freehold, N. Y.
Wenger, Samuel Bernis, 214 Armstrong St.,
Leslie, Mich.
Wenstrom, Donald Albert, Box 307, Grand
Blanc 7, Mich.
Werner, Loyal E., Riceville, Iowa.
Wessling, George Alfred, Milroy, Pa.
[West, Herbert, *deceased*.
West, Paul J., *p.o.d.*, Central Bapt. Church,
Middleboro, Mass. 1946
West, Richard Frederick, 16 E. Church St.,
Newton Falls, Ohio.
West, William Garrett, Seventh St. and Geor-
gia Ave., Chattanooga, Tenn. 1937
Westbrook, John Hardy, 36 North St., Water-
town, Conn.
Westlake, Darrell J., 95 High St., Lockport,
N. Y.
[Westphalen, Elmer Christian, *standing with-
drawn*.
Westwood, Arthur Webster, Box 101, Lake
Preston, S. D.
Westwood, Frederick William, N. 5917 Regal
St., Spokane 14, Wash.
Wetzel, John Charles, R. 2, Watertown, N. Y.
Wetzel, William Gayle, 23 N. Main St.,
Norwood, N. Y. 241
Wharton, Henry J., Colebrook, Conn.
Wheeler, Chester A., 7 Willard Ave., Worces-
ter 2, Mass.
Wheeler, Wendell Carpenter, *Ch. U. S. Navy*. 1928
Wheelock, Arthur S., 26 Idlewood Rd., White
Plains, N. Y. 5, 13
Whipple, Leroy Byron, 27 Crescent St., North-
ampton, Mass.
Whisler, Mrs. Bessie, Farmland, Ind.
Whiston, Lionel Abney, 252 South St., Wren-
tham, Mass.
[Whiston, Lionel Abney, Jr., *transferred to
E. & R.*
Whiston, William Burt, % Zogat, Newfield
Ave., Stamford, Conn. 1948
Whitaker, Robert B., 196 S. Claremont Ave.,
San Jose 12, Cal.
Whitecomb, John Charles, *bus.*, 1130 South-
wick St., Willow Run, Mich. 1944
Whitecomb, William Albert, Culbertson,
Mont. 1896
White, Berry Franklin, 2318 Hugo St., Dallas
4, Tex.
White, Charles G., address unknown. 1926
- White, Emmons E., *A.B.C.F.M.* 1917
White, Francis D., 4570 42½ Ave., Robbins-
dale 12, Minn. 1902
White, Harold Bancroft, Defiance College,
Defiance, Ohio.
White, Hugh Vernon, *Dean*, 1798 Scenic Ave.,
Berkeley 9, Cal. 6, 1910
White, Joseph R., South Charleston, W. Va. 1941
[White, Josiah R., *deceased*. 34
White, Louis E., 245 S. 19th St., Salem, Ore.
White, Malcolm Vernon, Sabetha, Kans.
White, Maurice S., 3743 Military Rd., N. W.,
Washington 15, D. C.
White, Milton E., 1236 Eighth St., N. W.,
Cedar Rapids, Iowa.
White, Orville Harold, Tryon, N. C.
White, Sterling Saunders, 19 Cambridge St.,
Elmwood 10, Conn.
Whitehead, Herbert Macy, Phippsburg,
Me.
Whitehead, Marshall J., *transferred from
Bapt.*, 103 Hall St., New Haven 13, Conn.
Whitehead, Robert Charles, R.D. 1, South
Windham, Me.
Whitehead, Robert William, *bus.*, Carlos, Ind. 1948
Whitehouse, Norman, 829 N. W. 13th St.,
Oklahoma City 6, Okla. 16
Whiteneck, John S., Jr., Box 1525, Bakers-
field, Cal.
[Whiting, John C., *deceased*.
Whitlatch, Carlton A., 3322 Ainslie St., Phila-
delphia 29, Pa.
Whitlock, Carlos M., 87 Berkshire St., Indian
Orchard, Mass.
Whitney, Charlotte Brown, New Boston,
Mass. 1920
Whitney, Walter F., 251 Walker St., Holly
Hill, Fla.
Whitsitt, Craig Gerald, *p. at l.*, 37 Garden St.,
Hartford 5, Conn. 16, 1913
Whitsitt, William S., 2221 Seventh St., Mo-
line, Ill. 1918
Whitt, Booker T., P.O. Box 22, Erath, La.
Whittaker, Frederick William, *Pf.*, Bangor
Theological Seminary, Bangor, Me. 1944
Whitten, Robert Armster, 108 W. Clifford St.,
Winchester, Va.
Whittier, George Ernest, Winthrop, Me.
Whitwer, Amel William, Parshall, N. D.
Whyte, James R., T., Mount Hermon School,
Mount Hermon, Mass. 1949
Wichel, Richard John, 1512 25th St., Two
Rivers, Wis.
Wicks, Dean Rockwell, *bus.*, Bluemont, Va. 1912
Wicks, Charles H., 2111 Rowley Ave., Mad-
ison 5, Wis. 1914
Wicks, Robert R., *Dean*, Harrison St., Prince-
ton, N. J. 1908
Wickstrom, Karl Einar, 304 Faulkner St.,
New Smyrna Beach, Fla.
Widenhouse, Philip M., *Sec.*, 287 Fourth Ave.,
New York 10, N. Y. 6, 12, 13, 1936
Widmayer, Gottlob K., 1409 Fremont Ave.,
Bay City, Mich. 1914
Widney, Kenneth Theodore, 3342 W. 64th Pl.,
Chicago, Ill.
Widney, Vincent C., *bus.*, R. 2, Box 712, Belle-
vue, Wash. 1926
Wiese, Oliver Fred, *Ch. U. S. Navy*. 1936
Wigfield, George Dewey, 451 Fourth St., To-
ledo 5, Ohio.
Wiggins, William Dixon, 209 Maple St.,
Westville, Ill. 1948
Wightman, John C., Olds Hall, Daytona
Beach, Fla. 1904
Wilcox, Clyde H., 102 Maple Blvd., Saint
Johns, Mich.
Wilcox, James H., Box 63, Trego, Wis. 1897
Wild, Laura Hulda, *Pf. em.*, 467 W. Eighth
St., Claremont, Cal. 1901
Wilder, Amos Niven, *Pf.*, 5757 University
Ave., Chicago 37, Ill. 1926
Wilder, Myron E., Park St., Rochester, Vt.
Wilder, Raymond E., 5224½ Templeton St.,
Los Angeles 32, Cal. 1935

- Wildey, Irving D., 352 W. 12th St., New York 11, N. Y. 1902
 Wiley, Edward C., 216 Second Ave., Johnstown, N. Y. 1889
 Wiley, Horace S., 4204 S. E. 16th Ave., Portland 2, Ore. 1901
 Wiley, John Corbin, 4070 Jackdaw St., San Diego 3, Cal. 1901
 Wiley, Walter B., *A.B.C.F.M.* 1924
 Wilhelm, Elmer Theodore, Box 120, Alpena, S. D. 244
 Wilkerson, J. Roy, T., R.D. 3, Kenley, S. C. 1926
 Wilkinson, Loyal Morgan, 1311 First Ave., Sterling, Ill. 1911
 Wilcox, Edward Whittemore, *St.*, 33 E. Forest Ave., Detroit 1, Mich. 1924
 Willey, Mrs. Adara Pearl, Cromwell, Iowa. 1918
 Willey, Fey H., *p.o.d.*, Cameron, Ill. 1918
 Willey, Vern Ray, Cromwell, Iowa.
 Willhite, Edgar Leon, Neoponset, Ill.
 Williams, Charles L., S. 2916 Fiske St., Spokane 34, Wash.
 Williams, Daniel Day, *Pf.*, 5757 University Ave., Chicago 37, Ill. 6, 1936
 *Williams, David Rhys, *p.o.d.*, 209 Rockingham St., Rochester 4, N. Y. 1914
 Williams, Frederick, Bridgman, Mich.
 Williams, Harold Potter, *i.d.w.*, 461 E. 22nd St., Euclid, Ohio. 1949
 Williams, Howard Y., *bus.*, 2298 Doswell Ave., Saint Paul 8, Minn. 1917
 Williams, John M., Pleasant Hill, Ohio.
 Williams, John Paul, 4 Stanton Ave., South Hadley, Mass.
 Williams, Leland L., R. 1, Box 639A, Poway, Cal. 1928
 †Williams, Lewis Davidson, *bus.*, R.D. 3, Chagrin Falls, Ohio. 1914
 Williams, Lloyd A., Box 351, Gueydan, La.
 Williams, Marvin, Freeborn, Minn.
 Williams, Mrs. May A., 2102 Fairbanks Ave., Winter Park, Fla. 1909
 Williams, Milton, 1208 Finley Ave. N., Birmingham, Ala.
 Williams, Owen Thomas, 628 Lawson Ave., Steubenville, Ohio.
 Williams, Rees T., 91 E. Fourth St., Oswego, N. Y.
 Williams, Stephen James, 1425 State St., Emporia, Kans.
 Williams, Theodore C., 218 S. Washington Ave., Whittier, Cal. 1901
 Williams, Thomas A., Merritt House, Pilgrim Place, Claremont, Cal. 1908
 Williams, Thomas J., 254 E. Patterson St., Lansford, Pa.
 Williams, Walter Byron, *bus.*, 1251 Pleasant St., Brockton, Mass. 1905
 Williams, William, Main St., Upton, Mass.
 Williams, William Clark, Baudette, Minn.
 Williams, William David, 5054 Catalpa Ave., Chicago 30, Ill. 244
 Williams, William Glynn, *p.em.*, 2010 E. Main St., Endicott, N. Y. 1902
 Williams, William James, *bus.*, Fredericksburg, Ohio. 1915
 Williams, William John, 2102 Fairbanks Ave., Winter Park, Fla. 1901
 Williams, William Lloyd, 57 W. Water St., Rockland, Mass.
 Williams, William Tyrer, Council Grove, Kans. 1893
 Williams, Willis K., Box 69, Orange City, Fla.
 [Williamson, Allen John, deceased. 34
 Williamson, Robert Lee, 2316 Fontaine Ave., Charlottesville, Va. 1905
 Willis, John Randolph, Bates College, Lewiston, Me.
 Wilske, Herbert E., *Pf.*, Yankton College, Yankton, S. D. 1927
 Wilson, Mrs. Amanda Robb, *p.em.*, 2719 Riverside Dr., Parkersburg, W. Va. 1922
 Wilson, Arthur E., 300 Weybosset St., Providence 3, R. I. 7
 [Wilson, Clarence Hall, deceased.
 Wilson, David Logan, *p.em.*, 918 Washington St., Bath, Me. 1898
 Wilson, Delbert D., 1635 S. Wisconsin Ave., Racine, Wis.
 Wilson, Donald Moyer, Box 102, Parkman, Ohio. 211
 Wilson, Eleanor, *A.B.C.F.M.* 1916
 Wilson, Frederick C., 51 Hayden Row St., Hopkinton, Mass.
 Wilson, George C., 10 Baisley Ave., East Rockaway, N. Y.
 [Wilson, Henry Edward, deceased. 34
 Wilson, Hugh Van Rensselaer, *Pf.*, 2711 Avenue K, Brooklyn 10, N. Y. 10, 12, 15, 1937
 Wilson, Lawrence Albert, 525 Mayflower Rd., Claremont, Cal. 1906
 *Wilson, Robert Norris, *Asso. Sec.*, 287 Fourth Ave., New York 10, N. Y. 1937
 Wilson, Samuel E., *bus.*, 221 N. La Salle St., Chicago, Ill. 1928
 Wilson, Theodore Halbert, 113 Oakdale Ave., Baltimore, 28, Md.
 Wilson, William, Coleridge, Neb.
 Wilson, William B., 1310 Elm St., Grinnell, Iowa. 1904
 Wiltberger, Louis Warner, 661 Haish Blvd., DeKalb, Ill. 1897
 Wilton, Wilfrid Mallet, *p.o.d.*, 470 Court St., Reno, Nev. 1926
 Wimer, William E., 29 North Rd., Kingston, R. I.
 Winch, Mabel T., *p.em.*, 11 Patterson St., Barre, Vt. 1914
 Winchell, Wallace, 702 Woodcrest Dr., Royal Oak, Mich. 6
 Winchester, Benjamin Severance, Newtown, Conn. 1897
 Windisch, Elmer John, 638 Broadway, Wasco, Cal.
 Winegarner, Robert Smith, Box 721, Hettlinger, N. D. 244
 Winger, John William, Northport, Mich.
 Wingfield, Marie Gregson, 246 S. Watkins St., Memphis 4, Tenn.
 Wingfield, Marshall, 246 S. Watkins St., Memphis 4, Tenn.
 Winham, Alfred R., 51 Sparhawk St., Amesbury, Mass.
 Winn, Edgar Homer, (*Ch. U. S. Air Force*) 117 Rhoades St., Lake Charles, La.
 Winn, Ralph H., 33 College St., South Hadley, Mass.
 Winship, Harold S., 59 Beech St., Clinton, Mass.
 Winsor, Gordon H., 443 W. Main St., Platteville, Wis.
 Winter, Franklin I., 6208 Wagner Lane, Fairway Hills, Washington 16, D. C.
 Winter H. Vernon, Clifford, Ind. 1904
 Winters, George, 211 Pearl Ave., Mukwonago, Wis.
 Wirt, Lincoln Brown, 208 W. 19th St., Cheyenne, Wyo.
 Wirt, Loyal Lincoln, 592 Mayflower Rd., Claremont, Cal.
 [Wirt, Sherwood Eliot, *standing withdrawn.*
 Wirt, Williston, 855 The Alameda, Berkeley 7, Cal.
 Wise, Francis H., *Ch. U. S. Air Force.* 1944
 Wise, George Chester, *p.o.d.*, R. 2, Victor, Iowa. 1944
 Wisegarver, Harold J., P. O. Box 38, Maple Hill, Kans. 244
 Wisley, Milton Clarence, R. 1, Grover Hill, Ohio. 1914
 Wiseman, Charles F., *p.em.*, 1244 Louisiana Ave., N. W., Canton 3, Ohio. 1891
 Wiseman, William E., 315 N. Edgeworth St., Greensboro, N. C.
 Witham, Cecil LeRoy, Newcastle, Me.
 Witham, Lewis Winfield, North Bridgton, Me.
 Witherspoon, Glenn John, *Ch. U. S. Air Force.* 1930
 Witt, Walter W., 1971 Princeton Ave., Saint Paul 5, Minn.

- *Wittler, Milton, Demorest, Ga. 1910
 Wittlig, Emil Dyar, *Ed.*, 408 Second St.,
 Marietta, Ohio. 1923
 Wolcott, Edgar C., *bus.*, 218 Reavis Pl., Web-
 ster Groves, Mo. 1906
 Wolf, Charles F., *bus.*, 1017 Washtenaw St.,
 Ypsilanti, Mich. 1924
 Wolfe, Mrs. Alida Bloodgood, Pleasant Hill,
 Tenn. 1948
 [Wolfe, Darrell K., *transferred to Disc.*
 Wolfe, Edith Helen, Brooklyn, Conn.
 Wolfe, Elmo Donald, *p.o.d.*, Muskogee, Okla. 1938
 Wolfe, George Edgar, Sutton, Mass.
 Wolfe, Rolland Emerson, *Pf.*, Western Re-
 serve University, Cleveland, Ohio. 1929
 Wolfe, William Raymond, Pleasant Hill, Tenn.
 Wolfenberge, Virgil Louis, Maple St., East
 Haven 12, Conn. 244
 Wolff, Richard Arthur, 63 Stetson Ave.,
 Swampscott, Mass.
 Woller, William Carl, *p.em.*, 400 S. Third St.,
 Rocky Ford, Colo. 1914
 Wolsted, Clarence Edman, 4023 40th Ave., S.,
 Minneapolis 6, Minn.
 Womer, Parley Paul, *Pr. em.*, Washburn Col-
 lege, Topeka, Kans. 1895
 Wong, Ivan Yausun, 734 E. Ninth Pl., Los
 Angeles 21, Cal.
 Wong, Richard Wai, 160 Mohouli St., Hilo,
 Hawaii, T. H.
 [Wood, Arthur M., deceased.
 Wood, E. Loleta, *A.B.C.F.M.* 1946
 Wood, George Ernest, *bus.*, 905 Corning St.,
 Red Oak, Iowa. 1909
 Wood, Lester Leo, White Plains Rd., Trum-
 bull, Conn.
 Wood, Robert Watson, 106 W. 56th St., New
 York, N. Y. 1951, 244
 Wood, Robert Winfield, *A.B.C.F.M.* 1945
 Wood, William L., 509 Jonesboro Hts., San-
 ford, N. C.
 Woodard, William P., address unknown. 1921
 Woodbridge, Charles J., *transferred from*
Presb., *Ed.*, 1263 E. Calaveras, St., Alta-
 dena, Cal. 1927
 Woodbury, Harold W., 350 Hanover St.,
 Manchester, N. H.
 Woodcock, Albert Charles, *p.em.*, Tripoli,
 Iowa. 1903
 Woodman, Berwyn Howard, 805 Madison,
 Syracuse, N. Y. 1948
 Woodruff, James H., *Ch.*, 3 Upper Alcatraz,
 Mill Valley, Cal. 1925
 Woodruff, Robert T., Jr., *bus.*, 2723 Patria
 St., Winston-Salem, N. C. 1944
 Woodruff, Watson, *p.em.*, Nod Rd., Avon,
 Conn. 1907
 [Woodward, Frank Johnston, deceased. 34
 Woodward, Joseph K., address unknown. 1925
 Woodward, Ralph Lee, *Pr.*, Central College,
 501 N. Linn St., Fayette, Mo. 1932
 Woodward, Truman H., 829 Main St., East
 Hartford 8, Conn.
 Woody, Orville, Sulphur Springs, Ind.
 Woolworth, William Sage, Jr., *A.B.C.F.M.* 1918
 Woon, Norman G., 212 N. Hudson Ave.,
 Lowell, Mich.
 Wordsworth, Watson, South Dennis, Mass.
 Workentine, Frank, Eagle Butte, S. D.
 Worley, M. O., R. D., Tallahassee, Ala.
 Worley, Ralph D., R. 2, Waycross, Ga.
 [Worner, Charles S., deceased.
 Wornom, Herman Eskridge, *Sec.*, 71 W. 23rd
 St., New York 10, N. Y. 1940
 Worster, Harold Oliver, 20 Tisbury St., New
 Bedford, Mass.
 Worster, Mrs. Lucille M., *asso.*, 2013 Law-
 rence Ave., Toledo 6, Ohio. 1931
 Worster, Raymond George, 2013 Lawrence
 Ave., Toledo 6, Ohio.
 Worth, Howard Alexander, *Pf.*, LaGrange
 College, LaGrange, Ga. 1939
 Worthington, William A., 115 N. 25th Ave.,
 Yakima, Wash. 1904
 Worthley, Herbert Morrison, 9 Primrose St.,
 Roslindale 31, Mass.
- Woth, Frederick, *p.em.*, 1307 S. Sixth St.,
 Corona, Cal. 1891
 Wright, Asa Orlando, R. 2, West Monroe, La.
 Wright, Byron Bentley, Allison, Iowa.
 Wright, C. Floyd, Theftord, Neb.
 Wright, Edwin F., 8508 S. E. Glenwood St.,
 Portland 6, Ore. 1906
 Wright, Frank J., 312 Front St., Marietta,
 Ohio.
 Wright, Harold Hannon, 626 S. College Ave.,
 Fort Collins, Colo.
 Wright, Henry Eden, 2215 Broadway, Great
 Bend, Kans.
 Wright, James A., 25 Brook St., Hartford 5,
 Conn.
 Wright, John W., Merrimack, N. H.
 Wright, Lamoine, Farmland, Ind.
 Wright, Leavitt Olds, *Pf.*, 2262 Birch Lane,
 Eugene, Ore. 1917
 Wright, Leon Edward, T., 3749 Jay St.,
 N. E., Washington, D. C. 1945
 Wright, LeRoy Evert, 23 N. Root St., Aurora,
 Ill.
 Wright, M. Webb, 17 Crescent St., Biddeford,
 Me.
 Wright, Samuel Anthony, 1313 Tourmaline
 St., Mentone, Cal.
 Wright, Silas E., Lake View, Iowa.
 Wright, T. Fred, Sunbury, N. C.
 Wyatt, Kenneth Blanchard, Pleasant St.,
 Marshfield Hills, Mass.
 Wyckoff, Herbert J., T., 712 Polo Rd., Bryn
 Mawr, Pa. 1898
 Wyckoff, William Alfred, 260 Columbia Ave.,
 Cliffside Park, N. J.
 Wyland, Benjamin Franklin, *Sec.*, 1817 Fifth
 St., N., Saint Petersburg, Fla. 1908
 Wyman, Walter Edward, 114 Gilbert St.,
 Malden 48, Mass. 1941
 Yadao, E. C., *bus.*, Kapaa, Kauai, T. H. 1925
 [Yale, David Lewis, deceased. 34
 Yamada, Masao, P.O. Box 1250, Hilo, Hawaii,
 T. H.
 Yarbrough, Robert Clyde, 121 Highland St.,
 West Newton 65, Mass. 11
 Yarrow, Ernest Albert, Jr., 119 Continental
 Ave., River Edge, N. J. 6
 Yarrow, Philip W., *p.em.*, 315 N. LaGrange
 Rd., LaGrange, Ill. 1899
 Yeager, Iver Franklin, 5823 Maryland Ave.,
 Chicago 37, Ill. 244
 Yeagle, Lloyd R., 152 Wendell Ave., Pitts-
 field, Mass.
 Yee, James Brewster, 12 Barton Hill Rd.,
 East Hampton, Conn.
 Yenches, John Lawrence, 1045 94th St.,
 Miami Beach 41, Fla.
 Yettru, Carl H., Bridgewater, N. Y.
 Yinger, Homer Vincent, 2082 Ayres Ave.,
 Akron 13, Ohio. 6
 Yinger, Paul Wesley, 3755 Lemon St., River-
 side, Cal. 5
 Yoak, Robert N. D., Avoka, Iowa.
 Yoakum, Guy D., 1252 W. Elmdale Ave.,
 Chicago 40, Ill.
 Yoder, Harry Walter, 12 S. Fremont St., Rock-
 ford, Mich.
 Yoh, Robert C., Chester, Vt.
 Yohannan, Shlemon, T., Chesterland, Ohio. 1923
 York, Forrest Weaver, 68 E. Bagley Rd.,
 Berea, Ohio.
 York, Mrs. Gladys E. Doughty, R. D. 2,
 Cumberland Center, Me.
 [Youmans, Adelbert C., deceased. 244
 Young, Albert Henry, Plattsburg, Ohio. 244
 Young, Alfred E., Madrid, N. Y.
 Young, E. Vernon, Springfield, Vt. 1914
 Young, Ezra Porter, *Sec.*, *Dershane, Istanbul,*
Turkey. 1934
 Young, Frederic H., *Edu.*, 77 Edgemont Rd.,
 Upper Montclair, N. J. 1932
 Young, Harold E., Box 64, East Sumner, Me.
 Young, L., Raleigh, N. C.
 Young, Lowell Allison, 670 Ensenada Ave.,
 Berkeley 7, Cal. 1918

Young, Peter, 1835 Beacon St., Brookline 46, Mass.		Zdunek, Otto N., <i>p.em.</i> , 2740 N. First St., Milwaukee 12, Wis.	1922
Young, Robert Lewis, R.D., Easthampton, Mass.		Zdvoracek, Lawrence Worel, P. O. Box 244, Hanapepe, Kauai, T. H.	244
Young, Samuel, 337 Beacon St., Lowell, Mass.		Zellers, Edwin G., <i>p.em.</i> , S. Montowcse St., Branford, Conn.	1899
Young, W. Harvey, Thawville, Ill.		Zeppo, Joseph, 65 Rosemont St., Hartford, Conn.	
Youngman, William H., 716 Howard St., Santa Rosa, Cal.	1915	[Ziegler, William Henry, deceased.	
Youtz, Ernest Eugene, 822 Ocean Ave., Brooklyn 26, N. Y.		Zieke, Paul William, <i>Am. Red Cross</i> , 1810 Leavenworth St., Manhattan, Kans.	1927
Yphantis, K. Paul, <i>Lec.</i> , 85 Westland Ave., Boston 15, Mass.	1926	Zimmerman, Herbert S., 323 Garfield Ave., American Falls, Ida.	
Yuells, E. John, 212 W. Third St., Rochester, Mich.		Zimmerman, Joseph Allfree, 112 W. Finley St., Ottumwa, Iowa.	
Yuen, To Pui, <i>p.em.</i> , 2578A Pacific Heights Rd., Honolulu, Oahu, T. H.	1918	Zimmerman, Theron Arlo, 2514 Graham St., Seattle 8, Wash.	
Zabel, William LeRoy, <i>bus.</i> , 3132 Manito Blvd., Spokane 10, Wash.	1915	Zoppel, Richard R., 6000 E. Harry St., R.D. 5, Wichita 15, Kans.	
Zachman, Richard Henry, 315 N. La Grange Rd., La Grange, Ill.	1906	Zorn, Henry G., 5011 N.E. 15th Ave., Portland, Ore.	1914
Zahl, Ferdinand C., N. D.	1923	Zuern, Elden D. J., Box 173, Shattuck, Okla.	
		Zuse, Clayton Hill, <i>p.o.d.</i> , Alden, Mich.	1920

LOCAL MINISTERS (with limited ordination)

Allmon, Roy, Box 182, Poseyville, Ind.	
Appleby, Delbert J., 121 S. Fifth St., Duquesne, Pa.	
Champ, Earle E., 48 W. Main St., Ontario, N. Y.	
Clawson, Edgar James, R. 5, Burlington, N. C.	
Downes, W. Wallace, 311 Eighth Ave., Pelham 65, N. Y.	
Fogleman, Martin Lester, R. 2, Liberty, N. C.	
Gallo, John, R. 2, Disputanta, Va.	
Hays, Laude W., Kenwood, Cal.	
Lackey, John Robert, Box 662, Elon College, N. C.	
Magnusson, Oscar Emanuel, Udall, Kans.	
McCoy, Mrs. Stella, 817 N. Broadway, Wichita, Kans.	
Melton, Albert C., 630 S. Seventh St., Las Vegas, Nev.	
Merrill, Louis Taylor, 1426 Chapin St., Beloit, Wis.	
Miller, Mrs. Ruth Richards, 97 Lexington Ave., Cambridge 38, Mass.	
Nash, Durant D., <i>bus.</i> , Box 791, Hopewell, Va.	
Perkins, Chester, 621 S. B Street, Elwood, Ind.	
Rich, William Alfred, 209 Broadway, Durham, N. C.	
Ricketts, Percy H., <i>p.o.d.</i> , 2075 Rocklawn Pl., Danville, Va.	
Sherwood, Harvey H., Gays Mills, Wis.	
Simmons, Mrs. Mary Lee, Box 7, Tyringham, Mass.	
Stanley, J. Lester, R.D., Elon College, N. C.	
Taylor, Morris E., 3200 Shore Dr., Norfolk 3, Va.	
Unruh, Noah D., Sedgwick, Kans.	
Wallace, Joseph J., Cynthiana, Ind.	
Watson, Ralph A., R. 7, Crawfordsville, Ind.	
Weber, Oliver, Cynthiana, Ind.	
Wiley, James E., 406½ Second St., Carmi, Ill.	
[Woodrit, Leoner Vernon, deceased.	

LAST MINUTE REVISIONS

In the weeks required to compile copy, changes are reported and errors come to light. They are listed here with the suggestion that holders of the Year Book correct their copy, at least as to items likely to concern them.

California, Northern: **Pastors Called:** Elmer A. Jeske to Port Chicago; Ralph C. Waddell to Fruitvale Ch., Oakland. **Pastor Removed:** Louis B. Gerhardt from Port Chicago.

Central South: **Pastor Called:** Harry B. Lake to Binger, Okla. **Pastor Removed:** H. H. Lindeman from Binger, Okla.

Connecticut: **Pastors Called:** Stephen R. Chamberlain to Andover; Joseph Novotny to New Hartford; Henry G. Wyman to Columbia. **Pastors Removed:** W. Kimball Underwood from New Preston & Hill Ch., New Preston; W. Harper Welch from Essex.

Hawaii: **Pastor Called:** Thomas L. Crosby to Central Union Ch., Honolulu. **Pastor Removed:** Clarence Gilkey from Central Union Ch., Honolulu.

Idaho: **Pastor Removed:** Hubert A. Bahr from Weiser.

Illinois: **Pastors Called:** Kenneth G. Hornbuckle to Park Manor Ch., Chicago; Eugene W. Kreves to Lisle; J. Henry Long to Lily Lake. **Pastors Removed:** R. Ernest Akin from Payson; Roy J. Allmon from Liberty Ch., Noble; Robert A. Bentley from Galva; J. Wallace Carlson from South Chicago United Ch., Chicago; Thomas L. Crosby from LaGrange; Lowell J. Davis from Plymouth Ch., Danville & Tilton; F. H. Farrington from Pilgrim Mayflower Ch., Chicago; Clarence B. Gould from Dwight; Kenneth G. Hornbuckle from El Paso; Peter Iverson from Crete; Leonard H. Maunder from Toulon; W. Carl Rarick from LaMotte Ch., Palestine.

Indiana: **Pastors Called:** Robert J. Patmore to Clifford; John Phelps to Old Union Ch., Lebanon. **Pastors Removed:** Herman Bozell from Clifford; Marcus W. Johnson from 1st Ch., Indianapolis.

Iowa: **Pastor Removed:** Robert W. Shields from Tripoli.

Maine: **Pastors Called:** George T. Duke to Magalloway; Anson R. Williams to 1st Ch. & North Ch., Buxton. **Pastors Removed:** William G. Kirschbaum from Yarmouth; Harland G. Lewis from Hammond St. Ch., Bangor; Christopher C. Trull from Hancock; John P. Webster from Wilton.

Massachusetts: **Pastor Removed:** Howard J. Chudley from 1st Ch., Winchester.

Michigan: **Pastors Called:** Robert A. Bentley to Hancock; Kenneth P. Griswold to Bancroft & Durand; Marcus W. Johnson to Grosse Pt. Ch., Detroit; Harry E. Philo to Highland Park Ch., Detroit; Phillip W. Sarles to Mayflower Ch., Detroit; Charles W. Scheid to South Ch., Grand Rapids. **Pastors Removed:** Robert Burtt from Mayflower Ch., Detroit; Kenneth P. Griswold from Dundee; C. Fraser Keirstead from Benton Harbor; Charles W. Scheid from Grosse Pt. Ch., Detroit; George W. Shepherd from Highland Park Ch., Detroit; Harry E. Philo from Bancroft & Durand.

Minnesota: **Pastors Called:** Raymond H. Giffin to Mayflower Ch., Minneapolis (Min. Youth); Thomas H. Harding to Sandstone; Charles L. Heuser to Hopkins; Richard R. Hulbert to Pilgrim Hts. Ch., Minneapolis; E. C. Johnson to St. Antony Pk. Ch., St. Paul; A. Claire King to Gaylord; Paul Lehner to Graceville; Dennis H. Mitchell to Fremont Ave. Ch., Minneapolis; Walter R. Ross to Spring Valley; Henry L. Rust to Dodge Center; Lee C. State to Appleton; S. P. Symmonds to Grand Marais. **Pastors Removed:** Arthur E. Bomers from Sandstone; Irving C. Campbell from Gaylord; O. J. Flugum from Pilgrim Hts. Ch., Minneapolis; Thomas H. Harding from Hutchinson; George E. Hartz from Bertha & Oak Grove; Richard R. Hulbert from Faribault; E. C. Johnson from Alexandria; Russell Myers from Fremont Ave. Ch., Minneapolis; John M. Phillips from Pilgrim Ch., Duluth; Henry L. Rust from Sherborn; Donald K. Sinclair from St. Anthony Pk. Ch., St. Paul (to Ch. U. S. Navy); Lee C. State from Cambria; Frederick W. Stowe from Grand Marais.

Montana: **Pastor Called:** Edwin O. Berreth to Ekalaka. **Pastor Removed:** Mrs. Elizabeth Sullenberger from Butte.

Nebraska: **Pastors Called:** John R. Becker to Cambridge; Merlin L. Frantz to Trinity Chap., Lincoln; Wilbert G. Helberg to Arcadia. **Pastors Removed:** John R. Becker from Center & Creighton; Aylesworth B. Bell from Danbury; William G. Bohi from Geneva; Max Christopher from Fed. Ch., Sutton; E. Earle Eaton from Arborville & Clarks; Harry B. Lake from Blaine Co. Larger Parish; Will Richards from Hartington; Rudolph Rojahn, Jr. from Trinity Chap., Lincoln; E. G. Whale from Bingham.

New Hampshire: **Pastor Called:** Harland G. Lewis to Ch. of Christ, Hanover. **Pastors Removed:** Robert S. Baker from Center Harbor; Noble O. Bowlby from Franklin Village & Salisbury; Donald B. Howard from Cornish.

Ohio: **Pastor Called:** William G. Kirschbaum to Zanesville. **Pastors Removed:** Raymond H. Giffin from 1st Ch., Troy (Asso.); G. Truette High from Lafayette; E. Harold Kiingel from Ansonia; G. D. Walters from Brookfield Slope & Elm St. Ch., Youngstown.

Oregon: **Pastor Removed:** Elmer A. Jeske from St. Peter's Ch., Beaver Creek.

Pennsylvania: **Pastors Called:** Bradley Lines to Brokenstraw Larger Parish; James G. Martin to Mahanoy City; J. Stuart Maxwell to Edwards Mem., Edwardsville. **Pastors Removed:** J. Stuart Maxwell from Guys Mills & Park Ave. Ch., Meadville. George B. Mulvin from Brokenstraw Larger Parish.

Rhode Island: **Pastor Called:** Christopher C. Trull to Oakland Beach Ch., Warwick.

South Dakota: **Pastors Called:** Hubert A. Bahr to Moberge; Virgil C. Hicks to Canova; James A. Sanaker to Clear Lake; Robert Shields to Aleester. **Pastors Removed:** Virgil C. Hicks from Letcher & Loomis; James A. Sanaker from Aleester.

Southern Convention: **Pastor Removed:** Melvin Dollar from Union Ch., Franklin, Va.

Vermont: **Pastors Called:** Robert S. Baker to Brookfield & East Brintree; Roland Kelly to Johnson; W. Harper Welch to Montpelier. **Pastors Removed:** Edward C. Dahl from Center Ch., Brattleboro; Theodore N. Goodale from Windsor; Duncan Livingstone from St. Albans; Robert D. Mitchell from North Troy & Troy; Timothy G. Paddon from West Newbury; Edward J. Vorba from Bradford.

Washington: **Pastors Called:** E. Forrest Byers to 1st Ch., Aberdeen; Paul R. Donovan, Jr. to Prospect Ch., Seattle; Melvin R. Fenner to Cusick-Usk; Paul F. Pruitt to A.B.C.F.M.; Roland Schlueter to West Ch., Seattle; Paul D. Sutley to Pasco. **Pastors Removed:** Ambrose M. Bailey from West Ch., Seattle; Paul R. Donovan, Jr. from Forks; Paul W. Dowty from Deer Park; Edward J. Eshinger from United Ch., Odessa; William C. Frieboes from Dryden; Stanley Medhurst from Tonasket; Paul F. Pruitt from Anacortes & Guemes Island & Summit Park; Paul D. Sutley from Plymouth Ch., Colfax.

Wisconsin: **Pastors Removed:** Edwin O. Berreth from Lake Edge Ch., Madison; S. P. Symmonds from Raymond & Union Grove; Robert L. Warren from Oconomowoc.

MEMORANDUM

MEMORANDUM

MEMORANDUM

MEMORANDUM

Date Due

